

Tekelec EAGLE[®] 5 Integrated Signaling System

Release 40.1

Database Administration Manual - Global Title Translation

910-5549-001 Revision A
April 2009



**Copyright 2009 Tekelec
All Rights Reserved
Printed in USA**

Notice

Information in this documentation is subject to change without notice. Unauthorized use, copying, or translation of this documentation can result in civil or criminal penalties.

Any export of Tekelec products is subject to the export controls of the United States and the other countries where Tekelec has operations.

No part of this documentation may be reproduced, translated, or transmitted in any form or by any means, electronic or mechanical, including photocopying or recording, for any purpose without the express written permission of an authorized representative of Tekelec.

Other product names used herein are for identification purposes only, and may be trademarks of their respective companies.

RoHS 5/6 - As of July 1, 2006, all products that comprise new installations shipped to European Union member countries will comply with the EU Directive 2002/95/EC "RoHS" (Restriction of Hazardous Substances). The exemption for lead-based solder described in the Annex will be exercised. RoHS 5/6 compliant components will have unique part numbers as reflected in the associated hardware and installation manuals.

WEEE - All products shipped to European Union member countries comply with the EU Directive 2002/96/EC, Waste Electronic and Electrical Equipment. All components that are WEEE compliant will be appropriately marked. For more information regarding Tekelec's WEEE program, contact your sales representative.

Trademarks

The Tekelec logo, EAGLE, G-Flex, G-Port, IP7, IP7 Edge, and IP7 Secure Gateway are registered trademarks of Tekelec. TekServer, A-Port, EAGLE 5 ISS, and V-Flex are trademarks of Tekelec. All other trademarks are the property of their respective owners.

Patents

This product is covered by one or more of the following U.S. and foreign patents:

U.S. Patent Numbers:

5,732,213; 5,953,404; 6,115,746; 6,167,129; 6,324,183; 6,327,350; 6,456,845; 6,606,379; 6,639,981; 6,647,113; 6,662,017; 6,735,441; 6,745,041; 6,765,990; 6,795,546; 6,819,932; 6,836,477; 6,839,423; 6,885,872; 6,901,262; 6,914,973; 6,940,866; 6,944,184; 6,954,526; 6,954,794; 6,959,076; 6,965,592; 6,967,956; 6,968,048; 6,970,542; 6,987,781; 6,987,849; 6,990,089; 6,990,347; 6,993,038; 7,002,988; 7,020,707; 7,031,340; 7,035,239; 7,035,387; 7,043,000; 7,043,001; 7,043,002; 7,046,667; 7,050,456; 7,050,562; 7,054,422; 7,068,773; 7,072,678; 7,075,331; 7,079,524; 7,088,728; 7,092,505; 7,108,468; 7,110,780; 7,113,581; 7,113,781; 7,117,411; 7,123,710; 7,127,057; 7,133,420; 7,136,477; 7,139,388; 7,145,875; 7,146,181; 7,155,206; 7,155,243; 7,155,505; 7,155,512; 7,181,194; 7,190,702; 7,190,772; 7,190,959; 7,197,036; 7,206,394; 7,215,748; 7,219,264; 7,222,192; 7,227,927; 7,231,024; 7,242,695; 7,254,391; 7,260,086; 7,260,207; 7,283,969; 7,286,516; 7,286,647; 7,286,839; 7,295,579; 7,299,050; 7,301,910; 7,304,957; 7,318,091; 7,319,857; 7,327,670

Foreign Patent Numbers:

EP1062792; EP1308054; EP1247378; EP1303994; EP1252788; EP1161819; EP1177660; EP1169829; EP1135905; EP1364520; EP1192758; EP1240772; EP1173969; CA2352246

Ordering Information

Your Tekelec Sales Representative can provide you with information about how to order additional discs.

Table of Contents

Chapter 1: Introduction.....	1
Overview.....	2
Scope and Audience.....	2
Manual Organization.....	3
Documentation Admonishments.....	4
Customer Care Center.....	4
Emergency Response.....	6
Related Publications.....	7
Documentation Availability, Packaging, and Updates.....	7
Maintenance and Administration Subsystem.....	8
EAGLE 5 ISS Database Partitions.....	10
Locate Product Documentation on the Customer Support Site.....	12
Chapter 2: Global Title Translation (GTT) Overview.....	15
Introduction.....	17
Global Title Translation Feature.....	17
Enhanced Global Title Translation Feature.....	20
Variable-length Global Title Translation Feature.....	24
Advanced GT Modification Feature.....	26
Intermediate GTT Load Sharing Feature.....	28
ANSI-ITU-China SCCP Conversion Feature.....	28
Support of SCCP XUDT Messages.....	31
In-Sequence Delivery of Class 1 UDT Messages.....	32
Flexible GTT Load Sharing.....	32
Origin-Based SCCP Routing.....	37
Hex Digit Support for GTT.....	43
Weighted GTT Load Sharing.....	46
Transaction-Based GTT Load Sharing.....	53
SCCP Loop Detection.....	58
Upgrading from Global Title Translation (GTT) to Enhanced Global Title Translation (EGTT).....	59
SCCP Overview.....	61
GTT Configuration.....	74
EGTT Configuration.....	77
Adding a Service Module	80

Removing a Service Module	95
Adding a Mapped SS7 Message Translation Type.....	97
Removing a Mapped SS7 Message Translation Type.....	100
Changing a Mapped SS7 Message Translation Type.....	102
Adding a Concerned Signaling Point Code.....	104
Removing a Concerned Signaling Point Code.....	116
Provisioning a Solitary Mated Application.....	121
Provisioning a Dominant Mated Application.....	153
Provisioning a Load Shared Mated Application.....	205
Provisioning a Combined Dominant/Load Shared Mated Application.....	250
Removing a Mated Application.....	294
Changing a Mated Application.....	319
Changing the MRNSET and MRN Point Code Values of MAP Entries.....	350
Provisioning MRN Entries.....	356
Removing MRN Entries.....	394
Changing the Relative Cost Values of MRN Entries.....	412
Changing MRN Entries with the ESWT Parameter.....	420
Changing the Weight and Threshold Values of MRN Entries.....	432
Changing the MAPSET, MAP Point Code, and MAP SSN Values of MRN Entries.....	450
Adding a GT Conversion Table Entry.....	457
Removing a GT Conversion Table Entry.....	466
Changing a GT Conversion Table Entry.....	473
Changing the ANSI-ITU-China SCCP Conversion Options.....	486
Changing SCCP Class 1 Sequencing Option.....	489
Changing the SCCP Alarm Thresholds.....	493
Changing the Transaction-Based GTT Load Sharing Options.....	497
Adding a Loopset.....	500
Removing a Loopset.....	504
Changing the Attributes of a Loopset.....	511
Configuring the ANSI to ITU-N SCCP Conversion Option.....	521

Chapter 3: Global Title Translation (GTT)

Configuration.....	525
Introduction.....	526
Adding a Translation Type.....	526
Removing a Translation Type.....	534
Adding a Global Title Translation.....	538
Removing a Global Title Translation.....	577
Changing a Global Title Translation.....	582

Chapter 4: Enhanced Global Title Translation (EGTT)

Configuration.....	627
Introduction.....	628
Adding a GTT Set.....	628
Removing a GTT Set.....	637
Changing a GTT Set.....	645
Adding a GTT Selector.....	653
Removing a GTT Selector.....	662
Changing a GTT Selector.....	667
Adding Global Title Address Information.....	677
Removing Global Title Address Information.....	732
Changing Global Title Address Information.....	741
Changing the Default GTT Mode Options.....	803

Appendix A: Controlled Feature Activation Procedures.....809

Introduction.....	810
Activating the IGTTLS feature.....	810
Clearing a Temporary FAK Alarm.....	818
Turning the IGTTLS Feature Off.....	820
Enabling the XGTT Table Expansion Feature.....	824
Enabling the XMAP Table Expansion Feature.....	832
Activating the ANSI-ITU-China SCCP Conversion Feature.....	839
Activating the Flexible GTT Load Sharing Feature.....	847
Turning the Flexible GTT Load Sharing Feature Off.....	856
Activating the Origin-Based SCCP Routing Feature.....	858
Activating the Hex Digit Support for GTT Feature.....	867
Activating the Weighted GTT Load Sharing Feature.....	874
Activating the Transaction-Based GTT Load Sharing Feature.....	882
Activating the SCCP Loop Detection Feature.....	891
Activating the E5-SM4G Throughput Capacity Feature.....	900
Activating the Advanced GT Modification Feature.....	907
Activating the GTT Load Sharing with Alternate Routing Indicator Feature.....	915
Turning the GTT Load Sharing with Alternate Routing Indicator Feature Off.....	924

Appendix B: MO SMS B-Party Routing Configuration

Procedures.....	929
Introduction.....	930

Activating the MO SMS B-Party Routing Feature.....	931
Configuring the GSM MO SMS B-Party Routing Options.....	941
Configuring the IS-41 MO SMS B-Party Routing Options.....	944
Adding a Service Selector Entry for the MO SMS B-Party Routing Feature.....	947
Removing a Service Selector Entry.....	957
Changing the Attributes of a Service Selector Entry for the MO SMS B-Party Routing Feature.....	961
Turning the MO SMS B-Party Routing Feature Off.....	968

Appendix C: MO SMS Prepaid Intercept on B-Party

Configuration Procedures.....	973
Introduction.....	974
Activating the Prepaid SMS Intercept Phase 1 Feature.....	974
Configuring the B-Party Check Option for the Prepaid SMS Intercept Phase 1 Feature.....	985
Configuring Point Code Entries for the Prepaid SMS Intercept Phase 1 Feature.....	989
Configuring GTA Entries for the Prepaid SMS Intercept Phase 1 Feature.....	1003
Turning the Prepaid SMS Intercept Phase 1 Feature Off.....	1011
Glossary.....	1015

List of Figures

Figure 1: EAGLE 5 ISS Database Partitions (Legacy Control Cards).....	10
Figure 2: EAGLE 5 ISS Database Partitions (E5-Based Control Cards).....	10
Figure 3: ANSI and ITU MSU Fields affected by the Global Title Translation Feature.....	18
Figure 4: ANSI and ITU MSU Fields affected by the Enhanced Global Title Translation Feature.....	21
Figure 5: Transaction-Based GTT Load Sharing SCCP Options.....	53
Figure 6: Message Routing using Transaction-Based GTT Load Sharing.....	56
Figure 7: Logical View of SCCP Subsystems.....	61
Figure 8: SCCP Message Flow through the EAGLE 5 ISS.....	62
Figure 9: Example of Using Translation Type and Global Title Translation Tables.....	63
Figure 10: Example of Using GTT Selector, GTT Set, and GTA Tables.....	66
Figure 11: EGTT Process.....	70
Figure 12: An Example of Double Translation Type Mapping.....	72
Figure 13: Adding a Service Module.....	88
Figure 14: Removing a Service Module.....	97
Figure 15: Adding a Mapped SS7 Message Translation Type.....	99
Figure 16: Removing a Mapped SS7 Message Translation Type.....	101
Figure 17: Changing a Mapped SS7 Message Translation Type.....	103
Figure 18: Adding a Concerned Signaling Point Code.....	111
Figure 19: Removing a Concerned Signaling Point Code.....	120
Figure 20: Provisioning a Solitary Mated Application.....	138
Figure 21: Provisioning a Dominant Mated Application.....	181
Figure 22: Provisioning a Load Shared Mated Application.....	232
Figure 23: Provisioning a Combined Dominant/Load Shared Mated Application.....	275
Figure 24: Removing a Mated Application.....	308
Figure 25: Changing a Mated Application.....	336
Figure 26: Changing the MAPSET, MAP Point Code, and MAP SSN Values of MRN Entries.....	354
Figure 27: Provisioning MRN Entries.....	385
Figure 28: Removing MRN Entries.....	403
Figure 29: Changing Relative Cost Values of MRN Entries.....	419
Figure 30: Changing MRN Entries with the ESWT Parameter.....	428
Figure 31: Changing the Individual Weight Values of MRN Entries.....	446
Figure 32: Changing the MAPSET, MAP Point Code, and MAP SSN Values of MRN Entries.....	455
Figure 33: Adding a GT Conversion Table Entry.....	462

Figure 34: Removing a GT Conversion Table Entry.....	469
Figure 35: Changing a GT Conversion Table Entry.....	479
Figure 36: Changing the ANSI-ITU-China SCCP Conversion Options.....	488
Figure 37: Changing the SCCP Class 1 Sequencing Options.....	491
Figure 38: Changing the SCCP Alarm Thresholds.....	496
Figure 39: Changing the Transaction-Based GTT Load Sharing Options.....	500
Figure 40: Adding a Loopset to the Database.....	502
Figure 41: Removing a Loopset.....	509
Figure 42: Changing the Attributes of a Loopset.....	519
Figure 43: Configuring the ANSI to ITU-N SCCP Conversion Option.....	523
Figure 44: Adding a Translation Type.....	531
Figure 45: Removing a Translation Type.....	537
Figure 46: Adding a Global Title Translation.....	565
Figure 47: Removing a Global Title Translation.....	581
Figure 48: Changing a Global Title Translation.....	611
Figure 49: Adding a GTT Set.....	634
Figure 50: Removing a GTT Set.....	643
Figure 51: Changing a GTT Set.....	650
Figure 52: Adding a GTT Selector.....	661
Figure 53: Removing a GTT Selector.....	667
Figure 54: Changing a Global Title Translation Selector.....	676
Figure 55: Adding Global Title Address Information to the Database.....	719
Figure 56: Removing GTA Information from the Database.....	740
Figure 57: Changing Global Title Address Information.....	785
Figure 58: Changing the Default GTT Mode Options.....	806
Figure 59: Activating the IGTTLS feature.....	814
Figure 60: Clearing a Temporary FAK Alarm.....	819
Figure 61: Turning the IGTTLS Feature Off.....	822
Figure 62: Enabling the XGTT Table Expansion Feature.....	829
Figure 63: Enabling the XMAP Table Expansion Feature.....	837
Figure 64: Activating the ANSI-ITU-China SCCP Conversion Feature.....	844
Figure 65: Activating the Flexible GTT Load Sharing Feature.....	852
Figure 66: Turning the Flexible GTT Load Sharing Feature Off.....	858
Figure 67: Activating the Origin-Based SCCP Routing Feature.....	863
Figure 68: Activating the Hex Digit Support for GTT Feature.....	872
Figure 69: Activating the Weighted GTT Load Sharing Feature.....	879
Figure 70: Activating the Transaction-Based GTT Load Sharing Feature.....	887
Figure 71: Activating the SCCP Loop Detection Feature.....	896
Figure 72: Activating the E5-SM4G Throughput Capacity Feature.....	905
Figure 73: Activating the Advanced GT Modification Feature.....	912

Figure 74: Activating the GTT Load Sharing with Alternate Routing Indicator Feature.....	919
Figure 75: Turning the GTT Load Sharing with Alternate Routing Indicator Feature Off.....	926
Figure 76: Activating the MO SMS B-Party Routing Feature.....	936
Figure 77: Configuring the GSM MO SMS B-Party Routing Options.....	943
Figure 78: Configuring the IS-41 MO SMS B-Party Routing Options.....	946
Figure 79: Adding a Service Selector Entry for the MO SMS B-Party Routing Feature.....	953
Figure 80: Removing a Service Selector Entry	960
Figure 81: Changing the Attributes of a Service Selector Entry for the MO SMS B-Party Routing Feature.....	967
Figure 82: Turning the MO SMS B-Party Routing Feature Off.....	970
Figure 83: Activating the Prepaid SMS Intercept Phase 1 Feature.....	979
Figure 84: Configuring the B-Party Check Option for the Prepaid SMS Intercept Phase 1 Feature.....	987
Figure 85: Configuring Point Code Entries for the Prepaid SMS Intercept Phase 1 Feature.....	997
Figure 86: Configuring GTA Entries for the Prepaid SMS Intercept Phase 1 Feature....	1008
Figure 87: Turning the Prepaid SMS Intercept Phase 1 Feature Off.....	1013

List of Tables

Table 1: Admonishments.....	4
Table 2: Hex Digit Range Example.....	44
Table 3: RC Group Weight Example.....	47
Table 4: RC Group In-Service Threshold States	48
Table 5: In-Service Threshold Example	49
Table 6: Load Shared Group with Weighted GTT Load Sharing Example.....	50
Table 7: Combined Dominant/Load Shared Group with Weighted GTT Load Sharing Example	51
Table 8: Use of Aliases in GTT Selector Table.....	61
Table 9: MSU Fields Modified by Global Title Translation	65
Table 10: MSU Fields Modified by Enhanced Global Title Translation	68
Table 11: Service Modules	80
Table 12: Service Module and Feature Combinations.....	80
Table 13: DSM Card Locations.....	82
Table 14: Card Type Parameter Value.....	82
Table 15: Application Parameter Values.....	82
Table 16: 52,7000 SCCP Transactions per Second Configuration Requirements.....	83
Table 17: Concerned Signaling Point Code Configuration Table.....	104
Table 18: MAP and MRN Point Code Parameter Combinations.....	122
Table 19: Maximum Number of True Point Code Entries.....	124
Table 20: Maximum Number of True Point Code Entries.....	156
Table 21: Dominant Mated Application Parameter Combinations for the ENT-MAP Command.....	171
Table 23: Dominant Mated Application Parameter Combinations for the CHG-MAP Command.....	176
Table 25: Load Shared Mated Application Parameter Combinations for the ENT-MAP Command.....	222
Table 27: Load Shared Mated Application Parameter Combinations for the CHG-MAP Command.....	226
Table 29: Combined Dominant/Load Shared Mated Application Parameter Combinations for the ENT-MAP Command.....	267
Table 31: Combined Dominant/Load Shared Mated Application Parameter Combinations for the CHG-MAP Command.....	270
Table 33: Subsystem Features.....	296
Table 34: MAP and MRN Point Code Parameter Combinations.....	351
Table 35: Parameter Combinations for the ENT-MRN Command.....	371
Table 37: Parameter Combinations for the CHG-MRN Command.....	376

Table 39: MRN and MAP Point Code Parameter Combinations.....	451
Table 40: GT Conversion Parameter Combinations.....	459
Table 41: GT Conversion Parameter Combinations.....	477
Table 42: Changing a Loopset Parameter Combinations.....	516
Table 43: Example Translation Type Configuration Table.....	527
Table 44: SEAS and Global Title Translation Parameter Conversion.....	540
Table 45: Example Global Title Translation Configuration Table.....	541
Table 46: Valid Parameter Combinations for the ent-gtt Routing Parameters.....	545
Table 47: Add GTT Parameter Combinations.....	560
Table 48: SEAS and Global Title Translation Parameter Conversion.....	587
Table 49: Valid Parameter Combinations for the chg-gtt Routing Parameters.....	592
Table 50: Change GTT Parameter Combinations.....	606
Table 51: GTT Set Parameter Combinations - The Origin-Based SCCP Routing Feature is Not Enabled.....	630
Table 52: GTT Set Parameter Combinations - The Origin-Based SCCP Routing Feature is Enabled.....	631
Table 53: NAIV/NAI Mapping.....	655
Table 54: NPV/NP Mapping.....	655
Table 55: GTT Selector Parameter Combinations.....	656
Table 56: NAIV/NAI Mapping.....	663
Table 57: NPV/NP Mapping.....	664
Table 58: NAIV/NAI Mapping.....	668
Table 59: NPV/NP Mapping.....	669
Table 60: Change GTT Selector Parameter Combinations.....	672
Table 61: GTA Parameter Combinations - Origin-Based SCCP Routing Feature Not Enabled.....	683
Table 62: GTTSN = CDGTA GTT Set Parameter Combinations - Origin-Based SCCP Routing Feature Enabled	687
Table 63: GTTSN = CGGTA GTT Set Parameter Combinations - Origin-Based SCCP Routing Feature Enabled.....	691
Table 64: GTTSN = CGSSN GTT Set Parameter Combinations - Origin-Based SCCP Routing Feature Enabled.....	694
Table 65: GTTSN = CGPC GTT Set Parameter Combinations - Origin-Based SCCP Routing Feature Enabled.....	696
Table 66: GTTSN = OPC GTT Set Parameter Combinations - Origin-Based SCCP Routing Feature Enabled.....	699
Table 67: DLT-GTA Parameter Combinations.....	734
Table 68: CHG-GTA Parameter Combinations - Origin-Based SCCP Routing Feature Not Enabled.....	750
Table 69: CHG-GTA GTTSN = CDGTA GTT Set Parameter Combinations - Origin-Based SCCP Routing Feature Enabled.....	753

Table 70: CHG-GTA GTTSN = CGGTA GTT Set Parameter Combinations - Origin-Based SCCP Routing Feature Enabled.....	757
Table 71: CHG-GTA GTTSN = CGSSN GTT Set Parameter Combinations - Origin-Based SCCP Routing Feature Enabled.....	761
Table 72: CHG-GTA GTTSN = CGPC GTT Set Parameter Combinations - Origin-Based SCCP Routing Feature Enabled.....	764
Table 73: CHG-GTA GTTSN = OPC GTT Set Parameter Combinations - Origin-Based SCCP Routing Feature Enabled.....	767
Table 74: NAIV/NAI Mapping.....	948
Table 75: NPV/NP Mapping.....	949
Table 76: Parameter Combinations for Adding Service Selectors for the MO SMS B-Party Routing Feature.....	952
Table 77: NAIV/NAI Mapping.....	957
Table 78: NPV/NP Mapping.....	958
Table 79: Parameter Combinations for Removing Service Selectors.....	959
Table 80: NAIV/NAI Mapping.....	962
Table 81: NPV/NP Mapping.....	963
Table 82: Parameter Combinations for Changing Service Selectors for the MO SMS B-Party Routing Feature.....	965
Table 83: CHG-PPSOPTS Parameter Combinations.....	990

Chapter 1

Introduction

Topics:

- [Overview Page 2](#)
- [Scope and Audience Page 2](#)
- [Manual Organization Page 3](#)
- [Documentation Admonishments Page 4](#)
- [Customer Care Center Page 4](#)
- [Emergency Response Page 6](#)
- [Related Publications Page 7](#)
- [Documentation Availability, Packaging, and Updates Page 7](#)
- [Maintenance and Administration Subsystem Page 8](#)
- [EAGLE 5 ISS Database Partitions Page 10](#)
- [Locate Product Documentation on the Customer Support Site Page 12](#)

Chapter 1, Introduction, contains an overview of the features described in this manual, considerations when upgrading from the Global Title Translation (GTT) feature to the Enhanced Global Title Translation (EGTT) feature, general information about the database, and the organization of this manual.

Overview

The *Database Administration Manual – Global Title Translation* describes the procedures used to configure the EAGLE 5 ISS and its database to implement these features:

- Global Title Translation
- Enhanced Global Title Translation
- Variable-Length Global Title Translation
- Advanced GT Modification
- Intermediate GTT Load Sharing
- ANSI-ITU-China SCCP Conversion
- Flexible GTT Load Sharing
- Origin-Based SCCP Routing
- Hex Digit Support for GTT
- Weighted GTT Load Sharing
- Transaction-Based GTT Load Sharing.
- SCCP Loop Detection
- MO SMS B-Party Routing
- MO SMS Prepaid Intercept on B-Party
- GTT Loadsharing between ITU Network Types
- GTT Loadsharing with Alternate Routing Indicator

Note: Before enabling any of these features, make sure you have purchased the feature to be turned on. If you are not sure whether you have purchased the feature to be turned on, contact your Tekelec Sales Representative or Account Representative.

Note: Database administration privileges are password restricted. Only those persons with access to the command class “Database Administration” can execute the administrative functions. Refer to the *Commands Manual* for more information on command classes and commands allowed by those classes.

It is possible for two or more users to make changes to the same database element at any time during their database administration sessions. It is strongly recommended that only one user at a time make any changes to the database.

Scope and Audience

This manual is intended for database administration personnel or translations personnel responsible for configuring the EAGLE 5 ISS and its database to implement the Global Title Translation feature and the related features shown in the [Overview](#) on page 2 section.

Manual Organization

Throughout this document, the terms database and system software are used. Database refers to all data that can be administered by the user, including shelves, cards, links, routes, global title translation tables, and gateway screening tables. System software refers to data that cannot be administered by the user, including generic program loads (GPLs).

This document is organized into the following sections.

Introduction on page 1 contains an overview of the features described in this manual, considerations when upgrading from the Global Title Translation (GTT) feature to the Enhanced Global Title Translation (EGTT) feature, general information about the database, and the organization of this manual.

Global Title Translation (GTT) Overview on page 15 describes the Global Title Translation feature and the procedures common to both the Global Title Translation (GTT) and Enhanced Global Title Translation (EGTT) features. This chapter also describes the Variable-Length Global Title Translation (VGTT), the Advanced GT Modification, Intermediate GTT Load Sharing (IGTTLS), ANSI-ITU-China SCCP Conversion, Flexible GTT Load Sharing, Origin-Based SCCP Routing, Hex Digit Support for GTT, Weighted GTT Load Sharing Transaction-Based GTT Load Sharing, and , and SCCP Loop Detection features as they apply to both global title translation and enhanced global title translation.

Global Title Translation (GTT) Configuration on page 525 contains the procedures specific to configure the global title translation feature.

Enhanced Global Title Translation (EGTT) Configuration on page 627 contains the procedures specific to configure the enhanced global title translation feature.

Controlled Feature Activation Procedures on page 809 describes the procedures necessary to activate and deactivate features (features that require a feature access key to be activated) contained in this manual.

MO SMS B-Party Routing Configuration Procedures on page 929 describes the procedures necessary to configure the EAGLE 5 ISS to perform global title translation on the MAP B-Party digits instead of the GTT called party address of the message.

MO SMS Prepaid Intercept on B-Party Configuration Procedures on page 973 describes the procedures necessary to configure the EAGLE 5 ISS to redirect MO SMS messages from a prepaid B-party subscriber to a specific SMSC.





CAUTION

CAUTION: If only the Global Title Translation feature is on, only the procedures in Chapters 2, 3, and Appendix A can be performed. If the Enhanced Global Title Translation feature is on, only the procedures in Chapters 2, 4, Appendixes A, B, and C can be performed.

Documentation Admonishments

Admonishments are icons and text throughout this manual that alert the reader to assure personal safety, to minimize possible service interruptions, and to warn of the potential for equipment damage.

Table 1: Admonishments

	<p>DANGER: (This icon and text indicate the possibility of <i>personal injury</i>.)</p>
	<p>WARNING: (This icon and text indicate the possibility of <i>equipment damage</i>.)</p>
	<p>CAUTION: (This icon and text indicate the possibility of <i>service interruption</i>.)</p>

Customer Care Center

The Tekelec Customer Care Center is your initial point of contact for all product support needs. A representative takes your call or email, creates a Customer Service Request (CSR) and directs your requests to the Tekelec Technical Assistance Center (TAC). Each CSR includes an individual tracking number. Together with TAC Engineers, the representative will help you resolve your request.

The Customer Care Center is available 24 hours a day, 7 days a week, 365 days a year, and is linked to TAC Engineers around the globe.

Tekelec TAC Engineers are available to provide solutions to your technical questions and issues 7 days a week, 24 hours a day. After a CSR is issued, the TAC Engineer determines the classification of the trouble. If a critical problem exists, emergency procedures are initiated. If the problem is not critical, normal support procedures apply. A primary Technical Engineer is assigned to work on the CSR and provide a solution to the problem. The CSR is closed when the problem is resolved.

Tekelec Technical Assistance Centers are located around the globe in the following locations:

Tekelec - Global

Email (All Regions): support@tekelec.com

- **USA and Canada**

Phone:

1-888-FOR-TKLC or 1-888-367-8552 (toll-free, within continental USA and Canada)

1-919-460-2150 (outside continental USA and Canada)

TAC Regional Support Office Hours:

8:00 a.m. through 5:00 p.m. (GMT minus 5 hours), Monday through Friday, excluding holidays

- **Central and Latin America (CALA)**

Phone:

USA access code +1-800-658-5454, then 1-888-FOR-TKLC or 1-888-367-8552 (toll-free)

TAC Regional Support Office Hours (except Brazil):

10:00 a.m. through 7:00 p.m. (GMT minus 6 hours), Monday through Friday, excluding holidays

- **Argentina**

Phone:

0-800-555-5246 (toll-free)

- **Brazil**

Phone:

0-800-891-4341 (toll-free)

TAC Regional Support Office Hours:

8:30 a.m. through 6:30 p.m. (GMT minus 3 hours), Monday through Friday, excluding holidays

- **Chile**

Phone:

1230-020-555-5468

- **Columbia**

Phone:

01-800-912-0537

- **Dominican Republic**

Phone:

1-888-367-8552

- **Mexico**

Phone:

001-888-367-8552

- **Peru**

Phone:

0800-53-087

- **Puerto Rico**

Phone:

1-888-367-8552 (1-888-FOR-TKLC)

- **Venezuela**
Phone:
0800-176-6497

- **Europe, Middle East, and Africa**
 - **Signaling**
Phone:
+44 1784 467 804 (within UK)
TAC Regional Support Office Hours:
8:00 a.m. through 7:00 p.m. (GMT), Monday through Friday, excluding holidays
 - **Software Solutions**
Phone:
+33 3 89 33 54 00
TAC Regional Support Office Hours:
8:00 a.m. through 7:00 p.m. (GMT), Monday through Friday, excluding holidays

- **Asia**
 - **India**
Phone:
+91 124 436 8552 or +91 124 436 8553
TAC Regional Support Office Hours:
10:00 a.m. through 7:00 p.m. (GMT plus 5 1/2 hours), Monday through Saturday, excluding holidays
 - **Singapore**
Phone:
+65 6796 2288
TAC Regional Support Office Hours:
9:00 a.m. through 6:00 p.m. (GMT plus 8 hours), Monday through Friday, excluding holidays

Emergency Response

In the event of a critical service situation, emergency response is offered by the Tekelec Customer Care Center 24 hours a day, 7 days a week. The emergency response provides immediate coverage, automatic escalation, and other features to ensure that the critical situation is resolved as rapidly as possible.

A critical situation is defined as a problem with an EAGLE 5 ISS that severely affects service, traffic, or maintenance capabilities, and requires immediate corrective action. Critical problems affect service and/or system operation resulting in:

- A total system failure that results in loss of all transaction processing capability
- Significant reduction in system capacity or traffic handling capability
- Loss of the system's ability to perform automatic system reconfiguration
- Inability to restart a processor or the system
- Corruption of system databases that requires service affecting corrective actions
- Loss of access for maintenance or recovery operations
- Loss of the system ability to provide any required critical or major trouble notification

Any other problem severely affecting service, capacity / traffic, billing, and maintenance capabilities may be defined as critical by prior discussion and agreement with the Tekelec Customer Care Center.

Related Publications

For information about additional publications that are related to this document, refer to the *Related Publications* document. The *Related Publications* document is published as a part of the *Release Documentation* and is also published as a separate document on the Tekelec Customer Support Site.

Documentation Availability, Packaging, and Updates

Tekelec provides documentation with each system and in accordance with contractual agreements. For General Availability (GA) releases, Tekelec publishes a complete EAGLE 5 ISS documentation set. For Limited Availability (LA) releases, Tekelec may publish a documentation subset tailored to specific feature content or hardware requirements. Documentation Bulletins announce a new or updated release.

The Tekelec EAGLE 5 ISS documentation set is released on an optical disc. This format allows for easy searches through all parts of the documentation set.

The electronic file of each manual is also available from the Tekelec Customer Support site (support.tekelec.com). This site allows for 24-hour access to the most up-to-date documentation, including the latest versions of Feature Notices.

Printed documentation is available for GA releases on request only and with a lead time of six weeks. The printed documentation set includes pocket guides for commands and alarms. Pocket guides may also be ordered separately. Exceptions to printed documentation are:

- Hardware or Installation manuals are printed without the linked attachments found in the electronic version of the manuals.
- The Release Notice is available only on the Customer Support site.

Note:

Customers may print a reasonable number of each manual for their own use.

Documentation is updated when significant changes are made that affect system operation. Updates resulting from Severity 1 and 2 PRs are made to existing manuals. Other changes are included in the documentation for the next scheduled release. Updates are made by re-issuing an electronic file to the customer support site. Customers with printed documentation should contact their Sales Representative for an addendum. Occasionally, changes are communicated first with a Documentation Bulletin to provide customers with an advanced notice of the issue until officially released in the documentation. Documentation Bulletins are posted on the Customer Support site and can be viewed per product and release.

Maintenance and Administration Subsystem

The Maintenance and Administration Subsystem (MAS) is the central management point for the EAGLE 5 ISS. The MAS provides user interface, maintenance communication, peripheral services, alarm processing, system disk interface, and measurements. Management and redundancy are provided by use of two separate subsystem processors.

The MAS resides on two separate sets of Maintenance and Administration Subsystem Processor (MASP) cards and a Maintenance Disk and Alarm card (collectively referred to as control cards). The control cards are located in slots 1113 through 1118 of the EAGLE 5 ISS control shelf. The control cards can be either E5-based cards or legacy cards.

Note: In normal operation, the E5-based control cards and the legacy control cards cannot be mixed in one EAGLE 5 ISS control shelf.

Legacy Control Cards

The legacy set of EAGLE 5 ISS control cards consists of the following cards:

- Two MASP card sets; each set contains the following two cards:
 - A General Purpose Service Module II (GPSM-II) card
 - A Terminal Disk Module (TDM) card
- One Maintenance Disk and Alarm (MDAL) card

General Purpose Service Module II (GPSM-II) Card

Each GPSM-II card contains the Communications Processor and the Applications Processor and provides connections to the IMT bus. The card controls the maintenance and database administration activity and performs both application and communication processing. GPSM-II cards are located in slots 1113 and 1115 of the control shelf.

Terminal Disk Module (TDM) Card

Each TDM card provides the Terminal Processor for the 16 I/O ports, and interfaces to the Maintenance Disk and Alarm (MDAL) card. The TDM card also distributes Composite Clocks and High Speed Master clocks throughout the EAGLE 5 ISS, and distributes Shelf ID to the EAGLE 5 ISS. Each TDM card contains one fixed disk drive that is used to store primary and backup system databases, measurements, and Generic Program Loads (GPLs). The TDM cards are located in slots 1114 and 1116 of the control shelf.

Maintenance Disk and Alarm (MDAL) Card

The MDAL card processes alarm requests and provides fan control. There is only one MDAL card in a control card set. Critical, major, and minor system alarms are provided for up to 6 individual frames. In addition to the 3 system alarms, the MDAL card provides the system audible alarm. The MDAL card provides control of fans on a per-frame basis and allows for each fan relay to be set individually. The MDAL card contains a removable cartridge drive; the removable cartridge is used for installing new software; backing up the system software, the application software, and the database; and for downloading data for off-line processing. The MDAL card is located in slots 1117 and 1118 of the control shelf.

E5-based Control Cards

The E5-based set of EAGLE 5 ISS control cards consists of the following cards:

- Two Maintenance and Administration Subsystem Processor cards (E5-MASP) cards. Each dual-slot E5-MASP card is made up of the following two modules:
 - Maintenance Communication Application Processor (E5-MCAP) card
 - Terminal Disk Module (E5-TDM) card
- One Maintenance Disk and Alarm card (E5-MDAL card)

Maintenance Communication Application Processor (E5-MCAP) Card

The E5-MCAP card contains the Communications Processor and Applications Processor and provides connections to the IMT bus. The card controls the maintenance and database administration activity and performs both application and communication processing. E5-MCAP cards are located in slots 1113 and 1115 of the control shelf.

Each E5-MCAP card contains two USB ports. One latched USB port is used with removable flash media (“thumb drives”), and one flush-mounted USB port is used with a plug-in “credit card” flash drive. The removable media drive is used to install and back up customer data. The credit card drive is used for upgrade and could be used for disaster recovery.

Terminal Disk Module (E5-TDM) Card

The E5-TDM card provides the Terminal Processor for the 16 I/O ports, and interfaces to the Maintenance Disk and Alarm (E5-MDAL) card and fixed disk storage. The E5-TDM card also distributes Composite Clocks and High Speed Master clocks throughout the EAGLE 5 ISS, and distributes Shelf ID to the EAGLE 5 ISS. Each E5-TDM card contains one fixed SATA drive that is used to store primary and backup system databases, measurements, and Generic Program Loads (GPLs). E5-TDM cards are located in slots 1114 and 1116 of the control shelf.

Maintenance Disk and Alarm (E5-MDAL) Card

The E5-MDAL card processes alarm requests and provides fan control. There is only one E5-MDAL card in a control card set. Critical, major, and minor system alarms are provided for up to 6 individual frames. In addition to the 3 system alarms, the E5-MDAL card provides the system audible alarm. The E5-MDAL card provides control of fans on a per-frame basis, and allows for each fan relay to be set individually. The E5-MDAL card does not contain a removable cartridge drive; drives for removable media are located on the E5-MCAP card. The E5-MDAL card is located in slots 1117 and 1118 of the control shelf.

EAGLE 5 ISS Database Partitions

The data that the EAGLE 5 ISS uses to perform its functions are stored in two separate areas: the fixed disk drives, and the removable cartridge. The following sections describe these areas and data that is stored on them. These areas and their partitions are shown in [Figure 1: EAGLE 5 ISS Database Partitions \(Legacy Control Cards\)](#) on page 10 and [Figure 2: EAGLE 5 ISS Database Partitions \(E5-Based Control Cards\)](#) on page 10.

Figure 1: EAGLE 5 ISS Database Partitions (Legacy Control Cards)

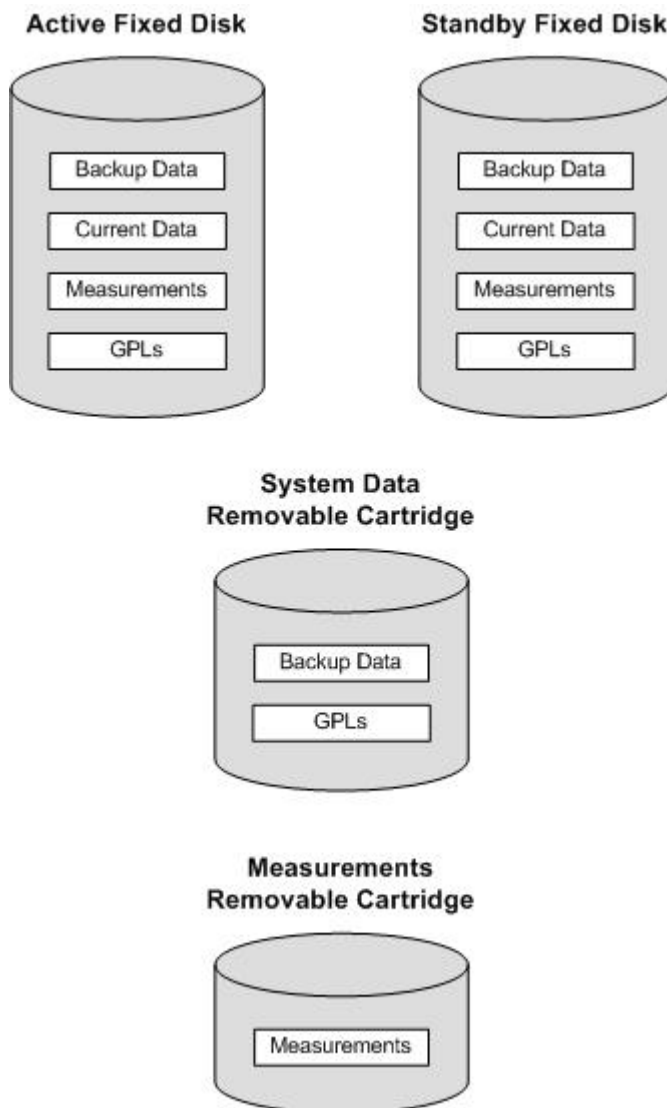
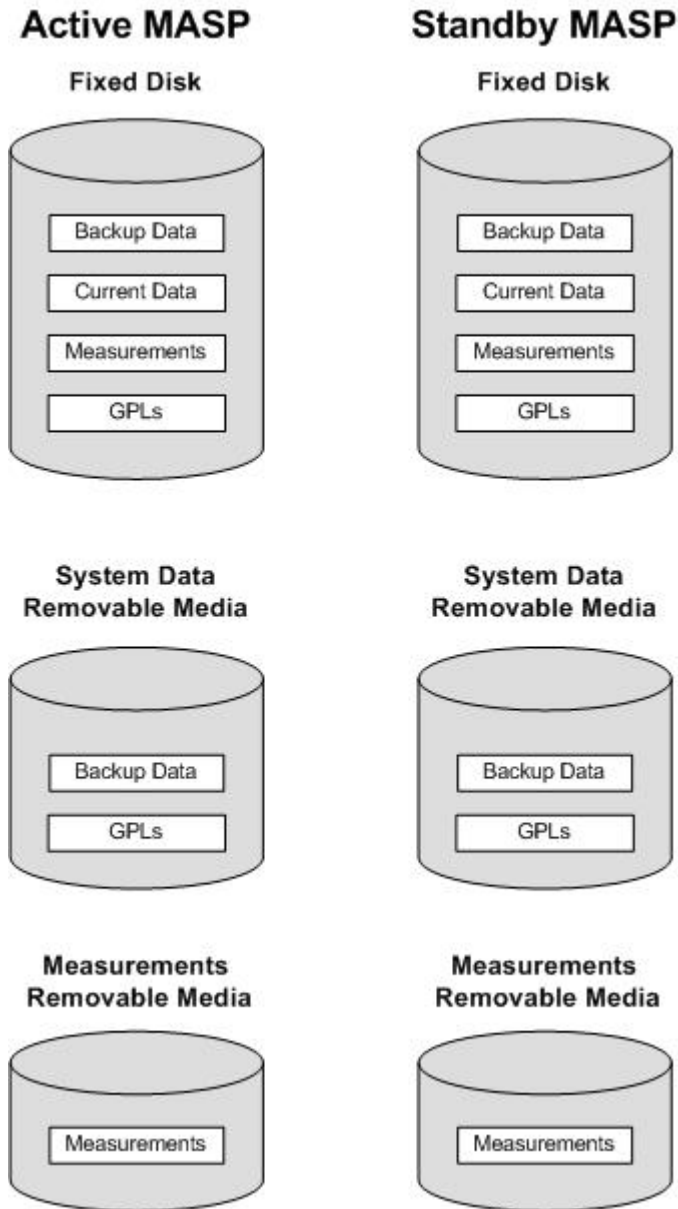

Figure 2: EAGLE 5 ISS Database Partitions (E5-Based Control Cards)



Fixed Disk Drive

There are two fixed disk drives on the EAGLE 5 ISS. The fixed disk drives contain the “master” set of data and programs for the EAGLE 5 ISS. The two fixed disk drives are located on the terminal disk modules (TDMs). Both disks have the same files. The data stored on the fixed disks is partially replicated on the various cards in the EAGLE 5 ISS. Changes made during database administration sessions are sent to the appropriate cards.

The data on the fixed disks can be viewed as four partitions.

- Current partition
- Backup partition

- Measurements partition
- Generic program loads (GPLs) partition

The data which can be administered by users is stored in two partitions on the fixed disk, a current database partition which has the tables which are changed by on-line administration, and a backup database partition which is a user-controlled copy of the current partition.

All of the on-line data administration commands effect the data in the current partition. The purpose of the backup partition is to provide the users with a means of rapidly restoring the database to a known good state if there has been a problem while changing the current partition.

A full set of GPLs is stored on the fixed disk, in the GPL partition. There is an approved GPL and a trial GPL for each type of GPL in this set and a utility GPL, which has only an approved version. Copies of these GPLs are downloaded to the EAGLE 5 ISS cards. The GPL provides each card with its functionality. For example, the `ss7ansi` GPL provides MTP functionality for link interface modules (LIMs).

Measurement tables are organized as a single partition on the fixed disk. These tables are used as holding areas for the measurement counts.

Removable Cartridge or Removable Media

The removable cartridge is used with the legacy MDAL control card in card location 1117. The removable media is used with the E5-MCAP card portion of the E5-MASP in card locations 1113 and 1115.

The removable cartridge or removable media is used for two purposes.

- To hold an off-line backup copy of the administered data and system GPLs
- To hold a copy of the measurement tables

Because of the size of the data stored on the fixed disk drives on the TDMs, a single removable cartridge or removable media cannot store all of the data in the database, GPL and measurements partitions.

To use a removable cartridge or removable media to hold the system data, it must be formatted for system data. To use a removable cartridge or removable media to hold measurements data, it must be formatted for measurements data. The EAGLE 5 ISS provides the user the ability to format a removable cartridge or removable media for either of these purposes. A removable cartridge or removable media can be formatted on the EAGLE 5 ISS by using the `format-disk` command. More information on the `format-disk` command can be found in the *Commands Manual*. More information on the removable cartridge or removable media drives can be found in the *Hardware Manual - EAGLE 5 ISS*.

Additional and preformatted removable cartridges or removable media are available from the [Customer Care Center](#) on page 4.

Locate Product Documentation on the Customer Support Site

Access to Tekelec's Customer Support site is restricted to current Tekelec customers only. This section describes how to log into the Tekelec Customer Support site and locate a document.

Viewing the document requires Adobe Acrobat Reader, which can be downloaded at www.adobe.com.

1. Log into the Tekelec **new** Customer Support site at support.tekelec.com.

Note: If you have not registered for this new site, click the **Register Here** link. Have your customer number available. The response time for registration requests is 24 to 48 hours.

2. Click the **Product Support** tab.
3. Use the Search field to locate a document by its part number, release number, document name, or document type. The Search field accepts both full and partial entries.
4. Click a subject folder to browse through a list of related files.
5. To download a file to your location, right-click the file name and select **Save Target As**.

Global Title Translation (GTT) Overview

Topics:

- [Introduction Page 17](#)
- [Global Title Translation Feature Page 17](#)
- [Enhanced Global Title Translation Feature Page 20](#)
- [Variable-length Global Title Translation Feature Page 24](#)
- [Advanced GT Modification Feature Page 26](#)
- [Intermediate GTT Load Sharing Feature Page 28](#)
- [ANSI-ITU-China SCCP Conversion Feature Page 28](#)
- [Support of SCCP XUDT Messages Page 31](#)
- [In-Sequence Delivery of Class 1 UDT Messages Page 32](#)
- [Flexible GTT Load Sharing Page 32](#)
- [Origin-Based SCCP Routing Page 37](#)
- [Hex Digit Support for GTT Page 43](#)
- [Weighted GTT Load Sharing Page 46](#)
- [Transaction-Based GTT Load Sharing Page 53](#)
- [SCCP Loop Detection Page 58](#)
- [Upgrading from Global Title Translation \(GTT\) to Enhanced Global Title Translation \(EGTT\) Page 59](#)
- [SCCP Overview Page 61](#)
- [GTT Configuration Page 74](#)
- [EGTT Configuration Page 77](#)
- [Adding a Service Module Page 80](#)
- [Removing a Service Module Page 95](#)
- [Adding a Mapped SS7 Message Translation Type Page 97](#)
- [Removing a Mapped SS7 Message Translation Type Page 100](#)

Chapter 2, Global Title Translation (GTT) Overview, describes the Global Title Translation feature and the procedures common to both the Global Title Translation (GTT) and Enhanced Global Title Translation (EGTT) features. This chapter also describes the features shown in the [Overview](#) on page 2 section.

- *Changing a Mapped SS7 Message Translation Type Page 102*
- *Adding a Concerned Signaling Point Code Page 104*
- *Removing a Concerned Signaling Point Code Page 116*
- *Provisioning a Solitary Mated Application Page 121*
- *Provisioning a Dominant Mated Application Page 153*
- *Provisioning a Load Shared Mated Application Page 205*
- *Provisioning a Combined Dominant/Load Shared Mated Application Page 250*
- *Removing a Mated Application Page 294*
- *Changing a Mated Application Page 319*
- *Changing the MRNSET and MRN Point Code Values of MAP Entries Page 350*
- *Provisioning MRN Entries Page 356*
- *Removing MRN Entries Page 394*
- *Changing the Relative Cost Values of MRN Entries Page 412*
- *Changing MRN Entries with the ESWT Parameter Page 420*
- *Changing the Weight and Threshold Values of MRN Entries Page 432*
- *Changing the MAPSET, MAP Point Code, and MAP SSN Values of MRN Entries Page 450*
- *Adding a GT Conversion Table Entry Page 457*
- *Removing a GT Conversion Table Entry Page 466*
- *Changing a GT Conversion Table Entry Page 473*
- *Changing the ANSI-ITU-China SCCP Conversion Options Page 486*
- *Changing SCCP Class 1 Sequencing Option Page 489*
- *Changing the SCCP Alarm Thresholds Page 493*
- *Changing the Transaction-Based GTT Load Sharing Options Page 497*
- *Adding a Loopset Page 500*
- *Removing a Loopset Page 504*
- *Changing the Attributes of a Loopset Page 511*
- *Configuring the ANSI to ITU-N SCCP Conversion Option Page 521*

Introduction

This chapter describes the Global Title Translation (GTT) and the Enhanced Global Title Translation (EGTT) features and these optional add-on features: the Variable-length Global Title Translation feature, the Global Title Modification feature, the Intermediate GTT Load Sharing feature, and the ANSI-ITU-China SCCP Conversion feature. This chapter also contains the procedures that are common to configuring either the Global Title Translation (GTT) or the Enhanced Global Title Translation (EGTT) features.

To find out about the differences between the Global Title Translation (GTT) feature and the Enhanced Global Title Translation (EGTT) feature, refer to the [Upgrading from Global Title Translation \(GTT\) to Enhanced Global Title Translation \(EGTT\)](#) on page 59 section.



CAUTION

CAUTION: The Enhanced Global Title Translation (EGTT) feature overrides the Global Title Translation (GTT) feature when the EGTT feature is enabled with the `chg-feat:egtt=on` command. The override causes an automatic update of the database and the rejection of GTT feature commands when entered. Be careful not to enable the EGTT feature accidentally when enabling the GTT feature. Once a feature is enabled, it cannot be disabled.

Note:

1. Before enabling the Global Title Translation (GTT) feature, make sure you have purchased this feature. If you are not sure whether you have purchased the GTT feature, contact your Tekelec Sales Representative or Account Representative.
2. The GTT feature has to be enabled but not configured for the Enhanced Global Title Translation (EGTT) feature. For more details on configuring the EGTT feature, refer to [Enhanced Global Title Translation \(EGTT\) Configuration](#) on page 627.

Global Title Translation Feature

The Global Title Translation (GTT) feature is designed for the signaling connection control part ((SCCP) of the SS7 protocol. The EAGLE 5 ISS uses this feature to determine to which service database to send the query message when a Message Signaling Unit (MSU) enters the EAGLE 5 ISS and more information is needed to route the MSU.

If an MSU enters the EAGLE 5 ISS and more information is needed to route the MSU, the SCCP of the SS7 protocol sends a query to a service database to obtain the information. The EAGLE 5 ISS uses the GTT feature for the SCCP to determine which service database to send the query messages to. These service databases are also used to verify calling card numbers and credit card numbers. The service databases are identified in the SS7 network by a point code and a subsystem number.

The GTT feature uses global title address (GTA) information to determine the destination of the MSU. The translation type (TT) indicates which global title translation table is used to determine the routing to a particular service database. Each global title translation table includes the point code (pc) of the node containing the service database, the subsystem number (ssn) identifying the service database on that node, and a routing indicator (ri). The routing indicator determines if

further global title translations are required. GTA and TT are contained in the called party address (CDPA) field of the MSU.

The global title translation feature changes the destination point code and the origination point code in the routing label. The global title information is not altered. The routing label is changed to indicate the new destination point code retrieved from the global title translation and the origination point code is set to the EAGLE 5 ISS's point code.

Depending on how the global title translation data is configured, the routing indicator, the subsystem number, or the translation type in the called party address may also be changed by the global title translation feature. *Figure 3: ANSI and ITU MSU Fields affected by the Global Title Translation Feature* on page 18 shows the message fields, the gray shaded areas in *Figure 3: ANSI and ITU MSU Fields affected by the Global Title Translation Feature* on page 18, affected by global title translation.

Figure 3: ANSI and ITU MSU Fields affected by the Global Title Translation Feature

ANSI MSU (ANSI Message Signal Unit)

BSN FSN LI	SIO xx xx xxxx NIC PRI SI	SIF			
		Routing Label DPC OPC SLS NCM NC NI NCM NC NI xx		CGPA Length Address Indicator (x x xxxx x x) Subsystem Point Code (NCM NC NI)	CDPA Length Address Indicator (x RI xxxx xx) Subsystem Point Code (NCM NC NI) Address (Translation Type) (Digits)

ITU-I MSU (ITU International Message Signal Unit)

BSN FSN LI	SIO xx xx xxxx NIC PRI SI	SIF			
		Routing Label DPC OPC SLS ID AREA ZONE ID AREA ZONE xx		CGPA Length Address Indicator (x x xxxx x x) Subsystem Point Code (ID AREA ZONE)	CDPA Length Address Indicator (x RI xxxx xx) Subsystem Point Code (ID AREA ZONE) Address (Translation Type) (Digits)

14-Bit ITU-N MSU (14-Bit ITU National Message Signal Unit)

BSN FSN LI	SIO xx xx xxxx NIC PRI SI	SIF			
		Routing Label DPC OPC SLS NPC NPC xx		CGPA Length Address Indicator (x x xxxx x x) Subsystem Point Code (NPC)	CDPA Length Address Indicator (x RI xxxx xx) Subsystem Point Code (NPC) Address (Translation Type) (Digits)

24-Bit ITU-N MSU (24-Bit ITU National Message Signal Unit)

BSN FSN LI	SIO xx xx xxxx NIC PRI SI	SIF			
		Routing Label DPC OPC SLS MSA SSA SP MSA SSA SP xx		CGPA Length Address Indicator (x x xxxx x x) Subsystem Point Code (SP SSA MSA)	CDPA Length Address Indicator (x RI xxxx xx) Subsystem Point Code (SP SSA MSA) Address (Translation Type) (Digits)

The GTT feature allows global title translation on global title addresses of fixed length. There are three optional add-on features that enhance the functionality of the global title translation feature:

- The Variable-length Global Title Translation feature (VGTT) feature allows global title translation on global title addresses of varying length. For more information on this feature, refer to the section [Variable-length Global Title Translation Feature](#) on page 24.

- The Advanced GT Modification feature allows the EAGLE 5 ISS to modify other fields of an MSU in addition to the translation type when the MSU requires further global title translation and the translation type is to be replaced. For more information about this feature, refer to the section [Advanced GT Modification Feature](#) on page 26.
- The ANSI-ITU-China SCCP Conversion Feature converts SCCP messages between the ANSI and ITU formats. For more information about this feature, refer to the section [ANSI-ITU-China SCCP Conversion Feature](#) on page 28.

The EAGLE 5 ISS supports:

- 269,999, 400,000, or 1,000,000 global title translations. The system default is 269,999 global title translations. This quantity can be increased to 400,000 by enabling the feature access key for part number 893-0061-01, or to 1,000,000 by enabling the feature access key for part number 893-0061-10. For more information on enabling these feature access keys, refer to the [Enabling the XGTT Table Expansion Feature](#) on page 824 procedure.
- a maximum of 200,000 global title translations assigned to a translation type.
- 512 translation types, 256 translation types for ANSI MSUs, and 256 translation types for ITU MSUs.
- 1024, 2000, or 3000 remote point codes (mated applications), with up to 10 subsystems at each point code. The system default is 1024 mated applications. This quantity can be increased to 2000 by enabling the feature access key for part number 893-0077-01, or to 3000 by enabling the feature access key for part number 893-0077-10. For more information on enabling these feature access keys, refer to the [Enabling the XMAP Table Expansion Feature](#) on page 832 procedure.

The GTT feature requires one of the following cards:

- Translation Services Module (TSM)
- Database Services Module (DSM)
- EAGLE 5-Service Module 4GB (E5-SM4G)

For more information on these cards, refer to the [Adding a Service Module](#) on page 80 procedure or to the *Hardware Manual - EAGLE 5 ISS* .

Enhanced Global Title Translation Feature

The Enhanced Global Title Translation (EGTT) feature is designed for the signaling connection control part (SCCP) of the SS7 protocol. The EAGLE 5 ISS uses this feature to determine to which service database to send the query message when a Message Signaling Unit (MSU) enters the EAGLE 5 ISS and more information is needed to route the MSU.

If an MSU enters the EAGLE 5 ISS and more information is needed to route the MSU, the SCCP of the SS7 protocol sends a query to a service database to obtain the information. The EAGLE 5 ISS uses the EGTT feature for the SCCP to determine which service database to send the query messages to. The service databases are identified in the SS7 network by a point code and a subsystem number.

The EGTT feature uses global title information (GTI) to determine the destination of the MSU. The EAGLE 5 ISS supports ANSI GTI format 2 and ITU GTI formats 2 and 4. The GTI is contained in the called party address (CDPA) field of the MSU. For ITU GTI format 4, the GTI is made up of the Numbering Plan (NP), Nature of Address Indicator (NAI), and Translation Type (TT) selectors.

The EGTT feature allows global title translation on global title addresses of fixed length. There are three optional add-on features that enhance the functionality of the enhanced global title translation feature:

- The Variable-length Global Title Translation feature (VGTT), allows global title translation on global title addresses of varying length. For more information on this feature, refer to section [Variable-length Global Title Translation Feature](#) on page 24.
- The Advanced GT Modification feature allows the EAGLE 5 ISS to modify other fields of an MSU in addition to the translation type when the MSU requires further global title translation and the translation type is to be replaced. For more information about this feature, refer to the section [Advanced GT Modification Feature](#) on page 26.
- The ANSI-ITU-China SCCP Conversion Feature converts SCCP messages between the ANSI and ITU formats. For more information about this feature, refer to the section [ANSI-ITU-China SCCP Conversion Feature](#) on page 28.

The EGTT feature requires one of the following cards:

- Translation Services Module (TSM)
- Database Services Module (DSM)
- EAGLE 5-Service Module 4GB (E5-SM4G)

For more information on these cards, refer to the [Adding a Service Module](#) on page 80 procedure or to the *Hardware Manual - EAGLE 5 ISS* .

Inclusion of SSN in the CDPA

When the obtained translation data contains a subsystem, the translated SSN is placed in the SCCP CDPA before the message is sent to the next node. However, when no SSN is present in the CDPA, this insertion applies to ITU messages only. ANSI messages that do not contain an SSN in the CDPA will be rejected. [Figure 4: ANSI and ITU MSU Fields affected by the Enhanced Global Title Translation Feature](#) on page 21 shows the message fields, the gray shaded areas in [Figure 4: ANSI and ITU MSU Fields affected by the Enhanced Global Title Translation Feature](#) on page 21, affected by enhanced global title translation.

Figure 4: ANSI and ITU MSU Fields affected by the Enhanced Global Title Translation Feature

ANSI MSU (ANSI Message Signal Unit)

BSN FSN LI	SIO xx xx xxxx NIC PRI SI	SIF					
		Routing Label DPC OPC SLS NCM NC NI NCM NC NI xx			CGPA Length Address Indicator (x x xxxx x x) Subsystem Point Code (NCM NC NI)	CDPA Length Address Indicator (x RI xxxx xx) Subsystem Point Code (NCM NC NI) Address (Translation Type) (Digits)	

ITU-I MSU (ITU International Message Signal Unit)

BSN FSN LI	SIO xx xx xxxx NIC PRI SI	SIF					
		Routing Label DPC OPC SLS ID AREA ZONE ID AREA ZONE xx			CGPA Length Address Indicator (x x xxxx x x) Subsystem Point Code (ID AREA ZONE)	CDPA Length Address Indicator (x RI xxxx xx) Subsystem Point Code (ID AREA ZONE) Address (TT NAI NP Digits)	

14-Bit ITU-N MSU (14-Bit ITU National Message Signal Unit)

BSN FSN LI	SIO xx xx xxxx NIC PRI SI	SIF					
		Routing Label DPC OPC SLS NPC NPC xx			CGPA Length Address Indicator (x x xxxx x x) Subsystem Point Code (NPC)	CDPA Length Address Indicator (x RI xxxx xx) Subsystem Point Code (NPC) Address (TT NAI NP Digits)	

24-Bit ITU-N MSU (24-Bit ITU National Message Signal Unit)

BSN FSN LI	SIO xx xx xxxx NIC PRI SI	SIF					
		Routing Label DPC OPC SLS MSA SSA SP MSA SSA SP xx			CGPA Length Address Indicator (x x xxxx x x) Subsystem Point Code (SP SSA MSA)	CDPA Length Address Indicator (x RI xxxx xx) Subsystem Point Code (SP SSA MSA) Address (TT NAI NP Digits)	

Inclusion of OPC in the CGPA

When an ITU unitdata (UDT) message does not have a point code (PC) present in the CGPA, and the CGPA route indicator (RI) is set to "Route on SSN", the EGTT feature will insert the OPC from the Message Transfer Part (MTP) routing label into the CGPA before sending the message to the next node. The insertion does not apply to ANSI GTT processing.

Deletion of GT

The EGTT feature allows a Global Title (GT) in the CDPA to be deleted. For example, when the result of a GTT performed by the EAGLE 5 ISS is set to "Route on SSN", there may be some end nodes that do not want to receive the GT information in the CDPA. The enhancement provides an option on a per translation basis (for both ANSI and ITU) to allow the GT to be deleted (`ent-gta:gta=000:ri=ssn:ccgt=yes` command). The option is not valid when the result of the GT is the EAGLE 5 ISS's point code and local SSN.

New Commands

The EGTT feature introduces three new command sets:

- GTTSET commands
 - ENT-GTTSET – Enter GTT Set
 - CHG-GTTSET – Change GTT Set
 - DLT-GTTSET – Delete GTT Set
 - RTRV-GTTSET – Retrieve GTT Set
- GTTSEL commands
 - ENT-GTTSEL – Enter GTT Selector
 - CHG-GTTSEL – Change GTT Selector
 - DLT-GTTSEL – Delete GTT Selector
 - RTRV-GTTSEL – Retrieve GTT Selector
- GTA commands
 - ENT-GTA – Enter Global Title Address
 - CHG-GTA – Change Global Title Address
 - DLT-GTA – Delete Global Title Address
 - RTRV-GTA – Retrieve Global Title Address

GTT Set Commands

The GTT Set commands are used to provision new sets of GTTs, linking GTT Selector (-GTTSEL) and Global Title Address (-GTA) commands. This set of commands provides greater flexibility when provisioning the type of messages that require Global Title Translation. There are no SEAS equivalents for these commands.

GTT Selector Commands

The GTT Selector commands are used to provision new selectors for global title translation. Together with the GTT Set commands, these commands replace the Translation Type (-TT) commands, providing greater flexibility when provisioning the type of messages that require Global Title Translation. There are no SEAS equivalents for these commands.

GTA Commands

GTA commands are used to provision GTTs using the new selectors for GTT.

The EAGLE 5 ISS supports

- a maximum of 950 GTT sets
- a maximum of 200,000 global title addresses per GTT set
- 269,999, 400,000, or 1,000,000 global title addresses. The system default is 269,999 global title addresses. This quantity can be increased to 400,000 by enabling the feature access key for part number 893-0061-01, or to 1,000,000 by enabling the feature access key for part number 893-0061-10. For more information on enabling these feature access keys, refer to the [Enabling the XGTT Table Expansion Feature](#) on page 824 procedure.
- a maximum of 20,992 GTT selectors
 - 256 ANSI selectors
 - 256 ITU selectors with GTI=2
 - 20,480 ITU selectors with GTI=4 (256 TTs * 16 NPs per TT * 5 NAIs per NP)
- 1024, 2000, or 3000 remote point codes (mated applications), with up to 10 subsystems at each point code. The system default is 1024 mated applications. This quantity can be increased to 2000 by enabling the feature access key for part number 893-0077-01, or to 3000 by enabling the feature access key for part number 893-0077-10. For more information on enabling these feature access keys, refer to the [Enabling the XMAP Table Expansion Feature](#) on page 832 procedure.

Variable-length Global Title Translation Feature

The Variable-length Global Title Translation feature (VGTT) allows global title translation on global title addresses of varying length. The Variable-length Global Title Translation feature must be enabled with the `chg-feat` command.

VGTT and Global Title Translation

If the Variable-Length Global Title Translation (VGTT) feature is on, shown the entry `VGTT = on`, in the `rtrv-feat` command output, up to 10 different length global title addresses can be assigned to a translation type. The length of the global title address is only limited by the range of values for the `gta` and `egta` parameters of the `ent-gtt` and `chg-gtt` commands, 1 to 21 digits, and by the global title addresses already assigned to the translation type. The `ndgt` parameter of the `ent-tt` command has no effect on the length of the global title address and cannot be used. If the `ndgt` parameter is specified with the `ent-tt` command and the VGTT feature is on, the `ent-tt` command is rejected with this message.

```
E4011 Cmd Rej: NDGT parameter is invalid for VGTT
```

As global title addresses of different lengths are assigned to a specific translation type, these lengths are displayed in the `NDGT` field of the `rtrv-tt` command output, as shown in the following example.

```
rlghncxa03w 07-05-25 09:57:31 GMT EAGLE5 37.0.0
TYPEA      TTN      NDGT
1          lidb      6, 12, 15
2          c800      10
3          d700      6

ALIAS      TYPEA
50         3
65         3
```

TYPEI 105	TTN itudb	NDGT 8
ALIAS 7	TYPEI 105	
TYPEN 120	TTN dbitu	NDGT 7
ALIAS 8	TYPEN 120	

In this example of the `rtrv-tt` command output, the ANSI translation type 1 contains three different length global title addresses; global title addresses containing 6 digits, 12 digits, and 15 digits.

When the VGTT feature is on, and the last global title address of a particular length is deleted for the specified translation type, then that length is no longer supported. That length is not displayed in the NDGT field of the `rtrv-tt` command output. For example, if the last 6-digit global title address is deleted from ANSI translation type 1 (from the previous example), the NDGT field of the `rtrv-tt` command shows only the numbers 12 and 15 in the NDGT field indicating that ANSI translation type 1 contains only 12- and 15-digit global title addresses.

If the translation type has 10 different length global title addresses assigned to it, and another global title address is specified for the translation type, the length of the global title address being added to the translation type must be the same as one of the 10 lengths already assigned to the translation type. If the length of the global title address does not match one of the 10 lengths already assigned to the translation type, the `ent-gtt` command is rejected with this message.

```
E2958 Cmd Rej: No more than 10 GTA lengths supported per TT for VGTT
```

If the translation type has less than 10 different length global title addresses assigned to it, and another global title address is specified for the translation type, the length of the global title address can be from one to 21 digits and does not have to match the length of the other global title addresses assigned to the translation type.

If the Variable-Length Global Title Translation (VGTT) feature is off, shown the entry `VGTT = off`, the global title address length must be equal to the number of digits specified by the given translation type. The length of the global title address can be verified with the `rtrv-tt` command.

This feature requires that a service module is installed in the EAGLE 5 ISS. [Table 12: Service Module and Feature Combinations](#) on page 80 shows the type of service modules that can be used depending on which features are on or enabled.

VGTT and Enhanced Global Title Translation

If the Variable-Length Global Title Translation (VGTT) feature is on, shown the entry `VGTT = on`, in the `rtrv-feat` command output, up to 10 different length global title addresses can be assigned to a GTT set name. The length of the global title address is only limited by the range of values for the `gta` and `egta` parameters for the `ent-gta` and `chg-gta` commands, 1 to 21 digits, and by the global title addresses already assigned to the translation type. The `ndgt` parameter of the `ent-gttset` command has no effect on the length of the global title address and cannot be used. If the `ndgt` parameter is specified with the `ent-gttset` command and the VGTT feature is on, the `ent-gttset` command is rejected with this message.

```
E4011 Cmd Rej: NDGT parameter is invalid for VGTT
```

As global title addresses of different lengths are assigned to a specific translation type, these lengths are displayed in the NDGT field of the `rtrv-gttset` command output, as shown in the following example.

```
rlghncxa03w 07-05-07 00:30:31 GMT EAGLE5 37.0.0
GTTSN      NETDOM  NDGT
lidb       ansi    3, 7, 10
t800       ansi    6
si000      itu     15
imsi       itu     15
abcd1234   itu     12
```

In this example of the `rtrv-gttset` command output, the GTT set `lidb` contains three different length global title addresses; global title addresses containing 3 digits, 7 digits, and 10 digits.

When the VGTT feature is on, and the last global title address of a particular length is deleted for the specified GTT set name, then that length is no longer supported. That length is not displayed in the NDGT field of the `rtrv-gttset` command output. For example, if the last 7-digit global title address is deleted from GTT set `lidb` (from the previous example), the NDGT field of the `rtrv-gttset` command shows only the numbers three and 10 in the NDGT field indicating that GTT set `lidb` contains only 3- and 10-digit global title addresses.

If the translation type has 10 different length global title addresses assigned to it, and another global title address is specified for the GTT set name, the length of the global title address being added to the GTT set name must be the same as one of the 10 lengths already assigned to the GTT set name. If the length of the global title address does not match one of the 10 lengths already assigned to the GTT set name, the `ent-gta` command is rejected with this message.

```
E2959 Cmd Rej: No more than 10 GTA lengths supported per GTTSET for VGTT
```

If the GTT set name has less than 10 different length global title addresses assigned to it, and another global title address is specified for the GTT set name, the length of the global title address can be from one to 21 digits and does not have to match the length of the other global title addresses assigned to the GTT set name.

If the Variable-Length Global Title Translation (VGTT) feature is off, shown the entry `VGTT = off`, the global title address length must be equal to the number of digits specified by the given GTT set name. The length of the global title address can be verified with the `rtrv-gttset` command.

This feature requires that a service module is installed in the EAGLE 5 ISS. [Table 12: Service Module and Feature Combinations](#) on page 80 shows the type of a service module that can be used depending on which features are on or enabled.

Advanced GT Modification Feature

This feature allows the EAGLE 5 ISS to modify other fields of an MSU in addition to the translation type when the MSU requires further global title translation and the translation type is to be replaced.

The numbering plan, nature of address indicator, and the prefix or suffix digits, but not both the prefix and suffix digits, in the called party address or calling party address portion of outbound MSUs can be changed with this feature to make the MSU more compatible with the network that the MSU is being sent to and to ensure that the MSU is routed correctly. These changes are made after the global title translation process, but before the MSU is routed to its destination.

This feature requires that service modules are installed in the EAGLE 5 ISS. [Table 12: Service Module and Feature Combinations](#) on page 80 shows the type of service modules that can be used depending on which features are on or enabled.

For the EAGLE 5 ISS to be able to make these changes to the called party address or calling party address portion of the MSU, the one of the Advanced GT Modification features shown in the following list must be enabled with the `enable-ctrl-feat` command.

- 893021801 - AMGTT - provides GT modification to both the called party address and the calling party address of SCCP messages. This part number can be specified only if no Advanced GT Modification feature is currently enabled.
- 893021802 - AMGTT CdPA Only - provides GT modification to the called party address of SCCP messages only. This feature and its part number is shown in the `rtrv-ctrl-feat` output only if the MGTT feature from previous releases was turned on when the Eagle 5 ISS was upgraded to the release containing the Advanced GT Modification feature. This part number cannot be specified with the `enable-ctrl-feat` command.
- 893021803 - AMGTT CgPA Upgrade - provides GT modification to the calling party address and called party address of SCCP messages. This part number can be specified only if the AMGTT CdPA Only feature (part number 893021802) is enabled.

Perform the [Activating the Advanced GT Modification Feature](#) on page 907 procedure to enable the Advanced GT Modification feature.

After the Advanced GT Modification feature has been enabled, the parameters shown in the following list must be specified with either the `ent-gtt` or `chg-gtt` commands (for the GTT feature), or either the `ent-gta` or `chg-gta` commands (for the EGTT feature) to modify the calling party address or called party address of the SCCP message.

- `nnp` – The new numbering plan
- `nna.i` – The new nature of address indicator
- `npdd` – The number of digits to be deleted from the beginning of the Global Title Address digits (the prefix digits)
- `npds` – The digits that are being substituted for the prefix digits
- `nsdd` – The number of digits to be deleted from the end of the Global Title Address digits (the suffix digits)
- `nsds` – The digits that are being substituted for the suffix digits
- `cggtmod` - The calling party GT modification indicator. This parameter specifies whether or not calling party global title modification is required. This parameter can be specified only if the AMGTT or AMGTT CgPA Upgrade feature is enabled. The `cggtmod` parameter can also be specified for when provisioning a linkset to indicate that calling party global title modification is required for SCCP traffic on the linkset.

To use these parameters, perform one of these procedures:

- [Adding a Global Title Translation](#) on page 538
- [Changing a Global Title Translation](#) on page 582
- [Adding Global Title Address Information](#) on page 677
- [Changing Global Title Address Information](#) on page 741.

Intermediate GTT Load Sharing Feature

This feature allows GTT traffic between multiple nodes to be load shared when intermediate global title translation (routing indicator in the message is GT) is being performed. A mated relay node (MRN) group is provisioned in the database to identify the nodes that the traffic is load shared with, and the type of routing, either dominant, load sharing, or combined dominant/load sharing. This load sharing is performed after intermediate global title translation is performed on the message. For more information, refer to [Provisioning MRN Entries](#) on page 356 .

ANSI-ITU-China SCCP Conversion Feature

Since some ANSI and ITU SCCP parameters are incompatible in format or coding, this feature provides a method for the EAGLE 5 ISS to convert these SCCP parameters in UDT and UDTS messages. Other types of SCCP messages (for example, XUDTS) are not supported and are discarded.

A specialized SCCP/TCAP conversion, introduced in EAGLE 5 ISS release 22.2 and used only in the Korean market, does not support this feature. The ANSI-ITU-China SCCP Conversion feature cannot be used with the EAGLE 5 ISS release 22.2 SCCP and TCAP Conversion features.

The ANSI-ITU-China SCCP Conversion feature provides a generic capability to correctly format and decode/encode these SCCP messages:

- UDT and UDTS messages - includes SCMG messages, which are a specialized form of UDT messages
- MTP routed SCCP messages
- GT routed SCCP messages.

This feature also provides SCCP management (SCMG) across network type boundaries. For example, concerned signaling point codes for a mated application may be of a different network type than the primary point code of the mated application.

Advanced GT Modification

The Advanced GT Modification feature allows the deletion or substitution of digits from the beginning (prefix digit modification) or the end (suffix digit modification) of the global title address in either the called party address or the calling party address of the MSU. Prefix and suffix digit modifications are mutually exclusive on a GTT (if the Advanced GT Modification feature is enabled and the EGTT feature is not on) or GTA (if the EGTT feature is on and Advanced GT Modification feature is enabled) entry. If the Advanced GT Modification feature is enabled, each GTT or GTA entry can specify either prefix or suffix digit modification, but not both. Refer to [Advanced GT Modification Feature](#) on page 26 for more information on the Advanced GT Modification feature.

ANSI-ITU-China SCCP Conversion Feature Configuration

This feature requires that service modules are present in the EAGLE 5 ISS. [Table 12: Service Module and Feature Combinations](#) on page 80 shows the type of service modules that can be used depending on which features are on or enabled.

The ANSI-ITU-China SCCP Conversion feature must be enabled with the `enable-ctrl-feat` command, and turned on with the `chg-ctrl-feat` command. Perform [Activating the ANSI-ITU-China SCCP Conversion Feature](#) on page 839 to enable and turn on the ANSI-ITU-China SCCP Conversion feature.

The concerned signaling point code (CSPC) group configuration has been changed to allow CSPC groups to contain ANSI (`pc/pca`), ITU-I or ITU-I spare (`pci`), and either 14-bit ITU-N or 14-bit ITU-N spare (`pcn`), or 24-bit ITU-N (`pcn24`) point codes. A CSPC group cannot contain both 14-bit and 24-bit ITU-N point codes. Concerned signaling point code groups are configured in [Adding a Concerned Signaling Point Code](#) on page 104 .

The format of the point codes in the CSPC group assigned to a mated application, specified with the `grp` parameter, must be the same as the primary point code specified with the `ent-map` or `chg-map` commands only if the ANSI-ITU-China SCCP Conversion feature is not enabled. If the ANSI-ITU-China SCCP Conversion feature is enabled, the CSPC group may contain a mixture of point code types, and the network type of the CSPC group can be different from the network type of the primary point code of the mated application. Mated applications are configured in these procedures:

- [Provisioning a Solitary Mated Application](#) on page 121
- [Provisioning a Dominant Mated Application](#) on page 153
- [Provisioning a Load Shared Mated Application](#) on page 205
- [Provisioning a Combined Dominant/Load Shared Mated Application](#) on page 250
- [Changing a Mated Application](#) on page 319.

The conversion of ANSI and ITU SCCP messages is performed according to the options in the STP Options table, and by the entries contained in the default GT conversion table.

There are five options in the STP Options table that control how this feature works.

:cnvcgda – The CGPA point code in ANSI SCCP messages are discarded if the point code or alias point code of the destination network type is not defined.

:cnvcgdi – The CGPA point code in ITU-I SCCP messages are discarded if the point code or alias point code of the destination network type is not defined.

:cnvcgdn – The CGPA point code in ITU-N SCCP messages are discarded if the point code or alias point code of the destination network type is not defined.

:cnvcgdn24 – The CGPA point code in ITU-N24 SCCP messages are discarded if the point code or alias point code of the destination network type is not defined.

:gt.cnvdf1t – SCCP messages are routed using system defaults when an appropriate entry is not found in the Default GT Conversion Table.

The values for these options are either `yes` or `no`. If these options are set to `yes`, the actions defined by these options will be performed. These options are configured using the `chg-stpopts` command in .

The Default GT Conversion Table contains the following items:

- The direction that the conversion takes place: ANSI to ITU, ITU to ANSI, or both directions.
- The global title indicator types being converted.
 - ANSI GTI type 2 to ITU GTI type 2
 - ANSI GTI type 2 to ITU GTI type 4

- The ANSI translation type
- The ITU translation type
- The numbering plan
- The nature of address indicator

The Default GT Conversion Table also provides for the provisioning of prefix or suffix address digit modification (refer to the [Advanced GT Modification](#) on page 28 and the [Advanced GT Modification Feature](#) on page 26). The Default GT Conversion Table is configured using either the `ent-gt cnv` command to add new entries to the Default GT Conversion Table (refer to the [Adding a GT Conversion Table Entry](#) on page 457), or the `chg-gt cnv` command to change existing entries in the Default GT Conversion Table (refer to the [Changing a GT Conversion Table Entry](#) on page 473).

The called party/calling party address indicator bit that is used when performing ANSI to ITU-N SCCP conversion is configured with the `chg-sccpopts` command. Perform [Configuring the ANSI to ITU-N SCCP Conversion Option](#) on page 521 to select which called party/calling party address indicator bit will be used.

Without the ANSI-ITU-China SCCP Conversion feature enabled, the domain of a GTT set must be the same as the domain of the GTI value of the GTT selectors. For example, an ANSI GTT set can be assigned to only ANSI GTT selectors and an ITU GTT set can be assigned to only ITU GTT selectors. When the ANSI-ITU-China SCCP Conversion feature is enabled a GTT set to be assigned to GTT selectors in both domains. This accomplished by creating a GTT set with the network domain of CROSS, a cross-domain GTT set. This allows the provisioning a single cross-domain GTT set with one set of GTA data and assign the cross-domain GTT set to multiple GTT selectors, regardless of their domain. The result is a GTT set that contains GTA data that can be used to translate both ANSI and ITU messages. Provisioning of the cross-domain GTT set is performed with the `ent-gttset` command. The EAGLE 5 ISS can contain more than one cross-domain GTT set. If the domain of the GTT set is either ANSI or ITU, the domain of a GTT set must be the same as the domain of the GTT selector. The domain of the GTT set can be changed from an ANSI GTT set or ITU GTT set to a cross-domain GTT set using the `chg-gttset` command. The EGTT feature must be turned on and the ANSI-ITU-China SCCP Conversion feature must be enabled to provision a cross-domain GTT set.

Alias Point Codes

For MTP routed SCCP messages, the message's DPC, OPC and CDPA must have alias point codes. The message's DPC, which is an alias, is converted to its true point code. The OPC is converted to its alias of the same network type as the DPC's true point code. If the message contains a CGPA PC, either it must have an alias of the same network type as the new DPC, or the Discard CGPA PC option for the original network type must be on.

For SCCP messages which receive GTT by the EAGLE 5 ISS, the message's DPC, OPC and CDPA are not converted and thus may not need alias point codes. The message's DPC is a result of GTT translation does not need conversion. The OPC is the EAGLE 5 ISS's OPC of the same network type as the DPC's network. If the message contains a CGPA PC, either it must have an alias of the same network type as the new DPC, or the Discard CGPA PC option for the original network type must be on.

For through-switched SCCP management messages, the message's DPC, OPC, and affected point code must have an alias of the destination network type.

For EAGLE 5 ISS originated SCCP messages, a mated application's PC(s) must have aliases of the same network types as the concerned point code group's PC(s).

Alias point codes are configured using the “Adding a Destination Point Code” procedure, for adding a new destination point code with an alias point code, or the “Changing a Destination Point Code” procedure, for changing the alias point code value for an existing destination point code. The “Adding a Destination Point Code” and “Changing a Destination Point Code” procedures are found in Chapter 2, Configuring Destination Tables in the *Database Administration Manual - SS7*.

Support of SCCP XUDT Messages

The Support of SCCP XUDT Messages feature allows the global title translation feature and the following SCCP services to process XUDT messages.

- G-FLEX – supported for segmented or non-segmented XUDT messages. G-Flex Map Layer Routing only supports non-segmented XUDT messages.
- INP – Message Relay service supports segmented and non-segmented XUDT messages. Call related query service (INP-QS) only supports non-segmented XUDT messages.
- G-PORT MNP - XUDT response generation (that is, XUDT SRI_ack), when an XUDT SRI message is received, is supported if the SRI is not segmented. G-PORT treats any segmented message (SRI or non-SRI) as a non-SRI message and message relay is performed on the message. G-PORT Message Relay is supported for all non-SRI messages, including segmented and non-segmented, Class 0 and Class 1.
- A-PORT MNP - XUDT response generation, when an XUDT LocationRequest message is received, is supported if the XUDT message is not segmented. A-PORT treats any segmented message as a non-LocationRequest message and message relay is performed on the message. A-PORT Message Relay is supported for all non-LocationRequest messages, including segmented and non-segmented, Class 0 and Class 1.
- EAGLE 5 ISS's IS-41 to GSM Migration - XUDT response generation, when an XUDT/ GSM SRI, XUDT GSM SRI_for_SM, XUDT IS-41 LocationRequest, and XUDT IS-41 SMSRequest is received is supported if the message received by the EAGLE 5 ISS is not segmented. If the messages are segmented, the EAGLE 5 ISS performs message relay.
- GSM MAP Screening/Enhanced GSM MAP Screening - GSM MAP Screening (GMS) and Enhanced GSM MAP Screening (EGMS) supports screening on non-segmented XUDT messages, but does not support screening on segmented XUDT messages. If a segmented XUDT message is received on a linkset which has GMS or EGMS activated, GMS/EGMS is bypassed for that message, even if the parameters in the message match the provisioned screening rules. The SCCP processing of the message continues.
- Intermediate GTT Loadsharing - Class 0 and Class 1 SCCP XUDT messages are supported.
- Prepaid SMS Intercept (PPSMS) supports only non-segmented XUDT messages.
- MNP Check for MO SMS (MNPSMS) supports only non-segmented XUDT messages.

The following features do not support this feature:

- North American Local Number Portability (LNP)
- ANSI-ITU SCCP Conversion
- GSM Equipment Identity Register (EIR)

XUDT messages can be screened by Gateway Screening and all gateway screening stop actions can be applied to XUDT messages.

In-Sequence Delivery of Class 1 UDT Messages

The In-Sequence Delivery of Class 1 UDT Messages provides for the sequencing for both UDT and XUDT Class 1 MSUs. All UDT/XUDT Class 1 messages are routed out of the EAGLE 5 ISS in the same order that they were received by the EAGLE 5 ISS. To enable the sequencing of UDT/XUDT Class 1 messages, the `class1seq` parameter value of the `chg-sccpopts` command is set to `on`.

When the `class1seq` parameter value is `on`, load sharing of these messages is performed in the dominant mode, overriding the load sharing configuration in the MAP and MRN tables. Delivering the UDT/XUDT Class 1 ITU messages in sequence is guaranteed only if the `rands1s` parameter value of the `chg-stpopts` command is either `off` or `class0`. If you wish to guarantee delivering these messages in sequence, the `class1seq=on` and the `rands1s=all` parameters should not be used together in the EAGLE 5 ISS. The value of the `rands1s` parameter is shown in the `rtrv-stpopts` command.

When the `class1seq` parameter value is `off`, load sharing of the UDT/XUDT Class 1 messages is performed using the load sharing configuration in the MAP and MRN tables. The delivery of the UDT/XUDT Class 1 messages in sequence is not guaranteed.

**CAUTION:**

If the `rands1s` parameter value of the `chg-stpopts` command is `all`, thus activating the Random SLS feature for ITU Class 1 SCCP messages, the UDT/XUDT Class 1 messages are not delivered in sequence. To ensure that Class 1 UDT/XUDT messages are delivered in sequence, the `rands1s` parameter value should be set to either `off` or `class0`.

**CAUTION:**

However, if the `rands1s` parameter value of the `chg-stpopts` command is `all`, Class 1 UDT/XUDT messages are load shared across equal cost destinations by the Weighted SCP Load Balancing and Intermediate Global Title Load Sharing (IGTTLs) features. If the `rands1s` parameter value of the `chg-stpopts` command is either `off` or `class0`, load sharing for all Class 1 SCCP messages is supported only in the dominant mode.

If the messages are not in the correct sequence when they arrive at the EAGLE 5 ISS, they are not delivered to the next node in the correct sequence. The EAGLE 5 ISS does not perform message re-sequencing for messages that are received out of sequence, because the EAGLE 5 ISS is a transit node. Message re-sequencing is the responsibility of the originating and destination nodes.

GT-routed Class 0 UDT/XUDT messages are not sequenced, therefore, the EAGLE 5 ISS does not guarantee routing these messages out of the EAGLE 5 ISS in the same order that they were received.

Flexible GTT Load Sharing

Flexible GTT Load Sharing provides more flexible GTT load sharing arrangements for GTT traffic. There are two parts to Flexible GTT Load Sharing; Flexible Intermediate GTT Load Sharing applied

to GTT traffic requiring intermediate global title translation, and Flexible Final GTT Load Sharing applied to traffic requiring final global title translation. Flexible Intermediate GTT Load Sharing and Flexible Final GTT Load Sharing are discussed in the following sections.

Flexible Intermediate GTT Load Sharing

Flexible Intermediate GTT Load Sharing provides more flexible GTT load sharing arrangements for GTT traffic requiring intermediate global title translation (the routing indicator in the message is GT) than the load sharing arrangements provided by the Intermediate GTT Load Sharing feature. For the EAGLE 5 ISS to perform Flexible Intermediate GTT Load Sharing, the Flexible GTT Load Sharing and Intermediate GTT Load Sharing features must be enabled and turned on.

With the Intermediate GTT Load Sharing feature enabled and turned on and the Flexible GTT Load Sharing feature not enabled, the EAGLE 5 ISS load shares post-GTT destinations when intermediate global title translation is being performed through the use of the MRN table. The destination point codes in the MRN table can appear in the MRN table only once. The MRN table contains groups of point codes with a maximum of 32 point codes in each group. This arrangement allows only one set of relationships to be defined between a given point code and any other point codes in the MRN group. All global title addresses in the GTT table that translate to a point code in the given MRN group will have the same set of load sharing rules applied.

For example, the following point codes and relative cost values are provisioned in the MRN table.

PC	RC
005-005-005	10
006-001-001	10
006-001-002	10
006-001-003	10
006-001-004	10
006-001-005	10
006-001-006	10
006-001-007	10

When the point code in the intermediate global title translation is translated to 005-005-005, all traffic routed using the global title addresses in the global title translations containing this point code are load shared equally, no matter what the global title address is.

With the Intermediate GTT Load Sharing and the Flexible GTT Load Sharing features are enabled and turned on, allowing Flexible Intermediate GTT Load Sharing to be performed, the intermediate GTT load sharing arrangements are determined by:

- the MRN set assigned to the global title translation.
- the translated point code in the message assigned to the global title translation.
- the global title address in the message assigned to the global title translation.

When a global title address in a global title translation is translated to a point code, the MRN set assigned to the global title translation, and containing the translated point code, determines how load sharing is applied to the traffic for this global title translation.

An MRN set is a group of point codes in the MRN table defining the GTT load sharing rules that are applied to a global title translation. The method of load sharing is determined by the relative cost (RC) value assigned to each point code in the MRN set. There are three types of load sharing that can be performed: dominant, load shared, or combined dominant/load shared.

All the point codes in a dominant MRN set have different relative cost values. The translated point code in the message is the preferred point code that the message is routed on. The relative cost

value assigned to the preferred point code does not have to be the lowest value in the MRN set. All traffic is routed to the preferred point code, if it is available. If the preferred point code becomes unavailable, the traffic is routed to highest priority alternate point code that is available. When the preferred point code becomes available again, the traffic is then routed back to the preferred point code.

All the point codes in a load shared MRN set have the same relative cost value. Traffic is shared equally between the point codes in this type of MRN set.

A combined dominant/load shared MRN set is a combination of the dominant and load sharing MRN sets. At least one of the point codes in this MRN set has the same relative cost value as the relative cost value as the primary point code. The rest of the point codes in this MRN set have a different relative cost value that is higher than the value of the primary point code, but the relative cost values assigned to these point codes are the same. The traffic is shared equally between the point codes with the lowest relative cost values. If these point codes become unavailable, the traffic is routed to the other point codes in the MRN set and shared equally between these point codes.

With the Flexible GTT Load Sharing feature enabled, the same point code can be assigned to multiple MRN sets. The relative cost value of this point code in each MRN set can be different.

For example, the point code 002-002-002 is assigned to three MRN sets. In MRN set 1, point code 002-002-002 is the primary point code in a dominant MRN set with a relative cost value of 10. In MRN set 2, point code 002-002-002 is one of eight point codes in a load shared MRN set, each with a relative cost value of 20. In MRN set 3, point code 002-002-002 is assigned the relative cost value of 30 in a combined dominant/load shared MRN set whose primary point code is 004-004-004 with a relative cost value of 20.

MRN set 1 is assigned to a global title translation containing the global title address of 9195551212. When the point code in this intermediate global title translation is translated to 002-002-002, point code 002-002-002 handles all the traffic for this intermediate global title translation until it becomes unavailable. When point code 002-002-002 becomes unavailable, the next point code in this dominant MRN set handles the traffic until this point code becomes unavailable, or until point code 002-002-002 becomes available again.

MRN set 2 is assigned to a global title translation containing the global title address of 8285551212. When the point code in this intermediate global title translation is translated to 002-002-002, the traffic for this intermediate global title translation is shared equally among all members of the MRN set.

MRN set 3 is assigned to a global title translation containing the global title address of 3365551212. When the point code in this intermediate global title translation is translated to 002-002-002, the traffic for this intermediate global title translation is shared equally among all members of the MRN set with the relative cost value of 20. When all of these point codes become unavailable, the traffic is shared equally among all the point codes with the relative cost value of 30, including point code 002-002-002.

By allowing a point code to be assigned to multiple MRN sets, and by assigning an MRN set to a specific global title address, different load sharing arrangements can be made based on the global title address of the global title translation and the translated point code.

The same MRN set can be assigned to multiple global title translations.

For the EAGLE 5 ISS to perform Flexible Intermediate GTT Load Sharing, the Flexible GTT Load Sharing feature must be enabled with the `enable-ctrl-feat` command, and turned on with the `chg-ctrl-feat` command. Perform the [Activating the Flexible GTT Load Sharing Feature](#) on page 847 procedure to enable and turn on the Flexible GTT Load Sharing feature. The Intermediate

GTT Load Sharing feature must also be enabled with the `enable-ctrl-feat` command, and turned on with the `chg-ctrl-feat` command. Perform the [Activating the IGTTLS feature](#) on page 810 procedure to enable and turn on the Intermediate GTT Load Sharing feature.

The Flexible GTT Load Sharing feature can also be turned off with the `chg-ctrl-feat` command. If the Flexible GTT Load Sharing feature is turned off, and the Intermediate GTT Load Sharing feature enabled and turned on, provisioning for Flexible Intermediate GTT Load Sharing can be performed with the `ent-mrn`, `dlt-mrn`, `chg-mrn`, and `rtrv-mrn` commands. The EAGLE 5 ISS will not perform Flexible Intermediate GTT Load Sharing on GTT traffic requiring intermediate global title translation. Perform the [Turning the Flexible GTT Load Sharing Feature Off](#) on page 856 procedure to turn off the Flexible GTT Load Sharing feature.

Flexible Final GTT Load Sharing

Flexible Final GTT Load Sharing provides more flexible GTT load sharing arrangements for GTT traffic requiring final global title translation (the routing indicator in the message is SSN) than the load sharing arrangements provided by the mated applications without the Flexible GTT Load Sharing feature enabled. For the EAGLE 5 ISS to perform Flexible Final GTT Load Sharing, the Flexible GTT Load Sharing feature must be enabled and turned on.

With the Flexible GTT Load Sharing feature not enabled, the EAGLE 5 ISS load shares post-GTT destination point codes and subsystems when final global title translation is being performed by using the mated application (MAP) table. The destination point codes and subsystems in the MAP table can appear in the MAP table only once. The MAP table contains groups of point codes with a maximum of 32 point codes and subsystems in each group. This arrangement allows only one set of relationships to be defined between a given point code and subsystem and any other point codes and subsystems in the MAP group. All global title addresses in the GTT table that translate to a point code and subsystem in the given MAP group will have the same set of load sharing rules applied.

For example, the following point codes, subsystems, and relative cost values are provisioned in the MAP table.

PCA	Mate PCA	SSN	RC	MULT	SRM	MRC	GRP	NAME	SSO
005-005-005		251	10	SHR	---	---	grp01		OFF
	006-001-001	254	10	SHR	---	---	grp01		OFF
	006-001-002	254	10	SHR	---	---	grp01		OFF
	006-001-003	254	10	SHR	---	---	grp01		OFF
	006-001-004	254	10	SHR	---	---	grp01		OFF
	006-001-005	254	10	SHR	---	---	grp01		OFF
	006-001-006	254	10	SHR	---	---	grp01		OFF
	006-001-007	254	10	SHR	---	---	grp01		OFF

When the point code and subsystem in the final global title translation is translated to 005-005-005, subsystem 251, all traffic routed using the global title addresses in the final global title translations containing this point code and subsystem are load shared equally, no matter what the global title address is.

With the Flexible GTT Load Sharing feature enabled and turned on, allowing Flexible Final GTT Load Sharing to be performed, the GTT load sharing arrangements are determined by:

- the MAP set assigned to the final global title translation.
- the translated point code and subsystem.
- the global title address in the message assigned to the global title translation.

When a global title address in a final global title translation is translated to a point code and subsystem, the MAP set assigned to the final global title translation containing the translated point code and subsystem, determines how load sharing is applied to the traffic for this final global title translation.

An MAP set is a group of point codes and subsystems in the MAP table defining the GTT load sharing rules that are applied to a final global title translation. The method of load sharing is determined by the relative cost (RC) value assigned to each point code and subsystem in the MAP set. There are four types of load sharing that can be performed: solitary, dominant, load shared, or combined dominant/load shared.

A solitary MAP set contains only one point code and subsystem and no mate point codes and subsystems. Traffic can be routed only to this point code and subsystem.

All the point codes in a dominant MAP set have different relative cost values. The translated point code and subsystem in the message is the preferred point code and subsystem that the message is routed on. The relative cost value assigned to the preferred point code and subsystem does not have to be the lowest value in the MAP set. All traffic is routed to the preferred point code and subsystem, if it is available. If the preferred point code and subsystem become unavailable, the traffic is routed to highest priority alternate point code and subsystem that is available. When the preferred point code and subsystem become available again, the traffic is then routed back to the preferred point code and subsystem.

All the point codes and subsystems in a load shared MAP set have the same relative cost value. Traffic is shared equally between the point codes and subsystems in this type of MAP set.

A combined dominant/load shared MAP set is a combination of the dominant and load sharing MAP sets. At least one of the point codes and subsystems in this MAP set has the same relative cost value as the relative cost value as the primary point code and subsystem. The rest of the point codes and subsystems in this MAP set have a different relative cost value that is higher than the value of the primary point code and subsystem, but the relative cost values assigned to these point codes and subsystems are the same. The traffic is shared equally between the point codes and subsystems with the lowest relative cost values. If these point codes and subsystems become unavailable, the traffic is routed to the other point codes and subsystems in the MAP set and shared equally between these point codes and subsystems.

With the Flexible GTT Load Sharing feature enabled, the same point code and subsystem can be assigned to multiple MAP sets. The relative cost value of this point code and subsystem in each MAP set can be different.

For example, the point code 002-002-002, subsystem 254, is assigned to three MAP sets. In MAP set 1, point code 002-002-002, subsystem 254, is the primary point code and subsystem in a dominant MAP set with a relative cost value of 10. In MAP set 2, point code 002-002-002, subsystem 254, is one of eight point codes and subsystems in a load shared MAP set, each with a relative cost value of 20. In MAP set 3, point code 002-002-002, subsystem 254, is assigned the relative cost value of 30 in a combined dominant/load shared MAP set whose primary point code and subsystem is 004-004-004, subsystem 200, with a relative cost value of 20.

MAP set 1 is assigned to a global title translation containing the global title address of 9195551212. When the point code and subsystem in this final global title translation is translated to 002-002-002, subsystem 254, this point code and subsystem handles all the traffic for this final global title translation until it becomes unavailable. When point code 002-002-002, subsystem 254, becomes unavailable, the next point code and subsystem in this dominant MAP set handles the traffic until this point code and subsystem become unavailable, or until point code 002-002-002, subsystem 254, becomes available again.

MAP set 2 is assigned to a global title translation containing the global title address of 8285551212. When the point code and subsystem in this final global title translation is translated to 002-002-002, subsystem 254, the traffic for this final global title translation is shared equally among all members of the MAP set.

MAP set 3 is assigned to a global title translation containing the global title address of 3365551212. When the point code and subsystem in this final global title translation is translated to 002-002-002, subsystem 254, the traffic for this final global title translation is shared equally among all members of the MAP set with the relative cost value of 20. When all of these point codes and subsystems become unavailable, the traffic is shared equally among all the point codes and subsystems with the relative cost value of 30, including point code 002-002-002, subsystem 254.

By allowing a point code and subsystem to be assigned to multiple MAP sets, and by assigning an MAP set to a specific global title address, different load sharing arrangements can be made based on the global title address of the global title translation and the translated point code and subsystem.

The same MAP set can be assigned to multiple global title translations.

For the EAGLE 5 ISS to perform Flexible Final GTT Load Sharing, the Flexible GTT Load Sharing feature must be enabled with the `enable-ctrl-feat` command, and turned on with the `chg-ctrl-feat` command. Perform the [Activating the Flexible GTT Load Sharing Feature](#) on page 847 procedure to enable and turn on the Flexible GTT Load Sharing feature.

The Flexible GTT Load Sharing feature can also be turned off with the `chg-ctrl-feat` command. If the Flexible GTT Load Sharing feature is turned off, provisioning for Flexible Final GTT Load Sharing can be performed with the `ent-map`, `dlt-map`, `chg-map`, and `rtrv-map` commands. The EAGLE 5 ISS will not perform Flexible Final GTT Load Sharing on GTT traffic requiring final global title translation. Perform the [Turning the Flexible GTT Load Sharing Feature Off](#) on page 856 procedure to turn off the Flexible GTT Load Sharing feature.

Origin-Based SCCP Routing

The Origin-Based SCCP Routing feature provides additional options for routing SCCP messages. Without the Origin-Based SCCP Routing feature enabled, the routing of SCCP messages is based only on the called party address fields in the message. With the Origin-Based SCCP Routing feature enabled, SCCP messages can be routed based on the called party address (CdPA), the calling party address (CgPA), CgPA point code, CgPA subsystem number, or originating point code (OPC) fields in the message.

Origin-Based SCCP Routing provides three modes of global title translation:

- CdPA global title translation
- CgPA global title translation
- Advanced CdPA global title translation.

The CgPA global title translation and Advanced CdPA global title translation modes are performed only if the Origin-Based SCCP Routing feature is enabled and turned on. The CdPA global title translation mode is performed whether or not the Origin-Based SCCP Routing feature is enabled and turned on.

The CdPA global title translation mode is based on the CdPA global title address, translation type, and global title indicator in the incoming message. If the global title indicator value in the message

is 4, the CdPA numbering plan and nature of address indicator is also used in the CdPA global title translation mode.

The CgPA global title translation mode is based on the following parameters in the incoming message:

- CgPA global title address, translation type, global title indicator, and subsystem number in the incoming message. If the global title indicator value in the message is 4, the CgPA numbering plan and nature of address indicator is also used in the CgPA global title translation mode.
- CgPA point code, translation type, global title indicator, and subsystem number in the incoming message. If the global title indicator value in the message is 4, the CgPA numbering plan and nature of address indicator is also used in the CgPA global title translation mode.

The Advanced CdPA global title translation mode is based on these parameters in the incoming message:

- The CdPA global title address
- The CgPA global title address, or CgPA point code, or Selector ID. If the Selector ID is used in the Advanced CdPA global title translation mode, the CgPA translation type and CgPA global title indicator are also used in the Advanced CdPA global title translation mode if the CgPA global title indicator value is not 0. If the CgPA GTI value is 0, then the CGPC GTT set name shown in either the `DFLTCGPCASN` field (for an ANSI message) of the `rtrv-sccopts` output, or the `DFLTCGPCISN` field (for an ITU message) of the `rtrv-sccopts` output is used to determine the global title translation performed on the message.
- The CgPA subsystem number
- The OPC from the MTP Routing Label
- The CdPA translation type
- The CdPA global title indicator
- If the global title indicator value in the message is 4, the CdPA numbering plan and nature of address indicator is also used in the Advanced CdPA global title translation mode and in the CgPA global title translation mode.

GTT Mode Hierarchy

The GTT mode hierarchy determines the preference of GTT modes used by the global title translation process on an incoming message. The global title translation process starts with the first GTT mode of the GTT hierarchy. If the translation was found there, the global title translation process is stopped. If the translation was not found in this first GTT mode, the global title translation process tries to find a translation in the next GTT mode of the hierarchy. The GTT mode hierarchies are shown in the following list.

1. CdPA only
2. Advanced CdPA, CdPA
3. CgPA, Advanced CdPA, CdPA
4. Advanced CdPA, CgPA, CdPA
5. Advanced CdPA, CdPA, CgPA
6. CgPA, CdPA
7. CdPA, CgPA
8. CgPA only.

For example, GTT hierarchy 3 (CgPA, Advanced CdPA, CdPA) is selected for the global title translation process. When an incoming message is processed, the CgPA global title translation

information is searched first, starting with a search in GTT selector table for CgPA selectors. If no match is found, the advanced CdPA global title translation information is searched next, including a search in GTT selector for CdPA selectors. If no match is found, the CdPA global title translation information is searched. If a match is still not found, the message is handled as a failed GTT lookup and the appropriate action is taken. When a match is found, the global title translation process is stopped and the message is processed according to the global title translation routing data.

The GTT mode hierarchy can be configured on a system wide basis and on a per linkset basis. The system wide option is configured using the `df1tgttmode` parameter of the `chg-sccpopts` command and is used to define the default GTT mode hierarchy value for all linksets by default. Each linkset can be configured to use one of the GTT mode hierarchies using the `gttmode` parameter of either the `ent-ls` or `chg-ls` command. The linkset option overrides the system default GTT mode value for only that linkset. If the `gttmode` parameter is not specified for a specific linkset, the system default GTT mode hierarchy is assigned to the linkset.

CdPA GTT Mode

The GTT functionality in previous releases of the EAGLE 5 ISS is now the CdPA GTT mode. The CdPA translation type and global title indicator in the incoming messages are used to select the GTT table (GTT set) used to process the message. If the global title indicator value in the message is 4, the CdPA numbering plan and nature of address indicator are also used to select the GTT table used to process the message. Once the GTT table is selected, the CdPA global title address determines how the message is translated.

Advanced CdPA GTT Mode

The Advanced CdPA GTT mode provides greater flexibility to route SCCP messages. The following types of translations can be performed.

- CdPA GTA translation, along with either one or both of the following types of translations:
- CgPA GTA or CgPA point code translation identified by a pre-provisioned GTT set in the CdPA translation or by a search in GTT selector table using the SELID value from the CdPA translation along with other CgPA selectors, with or without a subsequent CgPA subsystem number translation. The CgPA GTA, CgPA point code, and SELID translations are mutually exclusive.
- OPC translation, with or without a subsequent CgPA subsystem number translation.

The translations are executed in a predefined order as displayed in the previous list and cannot be changed.

You can choose which of the following additional translations can be applied on top of the mandatory CdPA GTA translation:

- CgPA GTA translation only
- CgPA GTA and CgPA subsystem number translation
- CgPA point code translation only
- CgPA point code and CgPA subsystem number translation
- Translation based on the SELID
- CgPA GTA and OPC translation
- CgPA GTA, OPC, and CgPA subsystem number translation
- CgPA point code and OPC translation
- CgPA point code, OPC, and CgPA subsystem number translation
- SELID and OPC translation

- SELID, OPC, and CgPA subsystem number translation
- OPC translation only.
- OPC and CgPA subsystem number translation

Note: The CdPA global title indicator is always validated before GTT starts processing SCCP messages. The CgPA global title indicator is not validated, which means, that when a subsequent lookup in the Advanced CdPA GTT mode is based on the SELID value, the attempt to find a CgPA GTT set in GTT selector table may fail because of an invalid or unsupported CgPA global title indicator in the incoming message.

CgPA GTT Mode

The CgPA GTT mode offers two options for translating and routing SCCP messages, the CgPA GTA translation with or without a subsequent CgPA subsystem number translation, or the CgPA point code translation with or without a subsequent CgPA subsystem number translation search. The CgPA GTA and CgPA point code are mutually exclusive.

When CgPA global title translation performs a lookup in the GTT selector table, two new selectors, the CgPA subsystem number and SELID, are always members of the selectors. If CgPA global title translation performs a lookup in the GTT selector table as a part of Advanced CdPA global title translation because the SELID is specified in the CdPA entry, the only GTT selector match that will be found is the entry with this particular SELID. If CgPA global title translation performs a lookup in the GTT selector table in the CgPA GTT mode, the only GTT selector match that will be found is the entry with the SELID value equal to NONE.

The CgPA subsystem number for GTT selector lookups is used differently. If the MSU contains a CgPA subsystem number, then the first and the best match that will be found is the entry with this particular CgPA subsystem number. If the MSU does not have a CgPA subsystem number or if the match for a specific CgPA subsystem number was not found, CgPA global title translation attempts to find a GTT selector entry with the CgPA subsystem number equal to ANY, along with the rest of the selectors.

If the CgPA GTI value is 0, then the CGPC GTT set name shown in either the DFLTCGPCASN field (for an ANSI message) of the `rtrv-sccpopts` output, or the DFLTCGPCISN field (for an ITU message) of the `rtrv-sccpopts` output is used to determine the global title translation performed on the message. The DFLTCGPCASN and DFLTCGPCISN fields are provisioned using the `chg-sccpopts` command in the [Changing the Default GTT Mode Options](#) on page 803 procedure.

Note: The CdPA global title indicator is always validated before global title translation starts processing SCCP messages, even when the GTT mode is CgPA and the CdPA data is not used by global title translation. The CgPA global title indicator is not validated, which means, that the attempt to find a CgPA GTT set in the GTT selector table may fail because of an invalid or unsupported CgPA global title indicator in the incoming MSU.

Interaction with the Advanced GT Modification Feature

Any kind of SCCP translation (CdPA GTA, CgPA GTA, CgPA PC, OPC, SSN) can be provisioned with Advanced GT Modification data. This Advanced GT Modification data will be applied to a CdPA GTA if it exists, or to a CgPA GTA if it exists. If the CdPA or CgPA part of the message under translation does not contain a GTA, the Advanced GT Modification data from this translation will be ignored. The CgPA GTA is modified only if it is provisioned in a CdPA GTA set. If the CgPA GTA is provisioned in a CgPA GTA set, the CgPA GTA is not modified. The only exception to this is discussed in the [Interaction with the ANSI-ITU-China SCCP Conversion Feature](#) on page 41 section.

Interaction with the ANSI-ITU-China SCCP Conversion Feature

When the ANSI-ITU-China SCCP Conversion feature attempts to perform a global title translation lookup on the CgPA in the message, the GTT hierarchy of the incoming linkset is ignored. The EAGLE 5 ISS performs a CdPA only global title translation using the CgPA data. The selectors from the CgPA part are used to find a CdPA GTA set in the GTT selector table, and the CgPA global title address is used to find a translation in the CdPA GTA set.

Interaction with MPS-based features

The messages from the MPS-based services are processed by global title translation using the GTT mode assigned to the linkset on which these messages arrived at the EAGLE 5 ISS.

GTT for EAGLE 5 ISS-generated MSUs

UDTS messages and responses generated by the EAGLE 5 ISS and the required global title translation are processed in the CdPA GTT mode only.

Wildcard Provisioning for the OPC and CgPA Point Code

Origin-Based SCCP Routing allows for the use of wildcards (asterisks) as values for an ANSI OPC or ANSI CgPA point code.

For example, the point code value 12-*-* indicates that any ANSI point code containing with the network indicator value 12, regardless of the network cluster and network cluster member values in the ANSI point code, is considered a match.

The point code value 12-34-* indicates that any ANSI point code containing the network indicator value 12 and the network cluster value 34, regardless of the network cluster member value in the ANSI point code, is considered a match.

When searches for ANSI point codes are performed, the search order tries to find the best possible match. For example, the incoming message contains the ANSI point code 12-24-25. The search mechanism first searches for the point code value 12-34-25 in the global title translation tables. If that search fails, the search mechanism searches for the point code value 12-34-* in the global title translation tables. If that search fails, the search mechanism searches for the point code value 12-*-* in the global title translation tables.

An ANSI OPC or ANSI CgPA point code value containing all asterisks is not allowed. Asterisks cannot be used for ITU point codes.

The Cluster Routing and Management Diversity or Network Routing features do not have to be turned on to use asterisks for the ANSI OPC or ANSI CgPA point code value.

Hardware Requirements

To enable the Origin-Based SCCP Routing feature, the EAGLE 5 ISS cannot contain any TSMs running the SCCP application. All TSMs running the SCCP application must be replaced with DSMs or E5-SM4G cards running the VSCCP application.

Provisioning the Origin-Based SCCP Routing Feature

To provision the Origin-Based SCCP Routing feature, perform these steps.

1. Turn the GTT and EGTT features on using the `chg-feat` command. Add the required DSMS or E5-SM4G cards to the database using the `ent-card` command. Perform the [Adding a Service Module](#) on page 80 procedure.
2. Enable the Origin-Based SCCP Routing feature using the `enable-ctrl-feat` command. Perform the [Activating the Origin-Based SCCP Routing Feature](#) on page 858 procedure.

Note: The Origin-Based SCCP Routing feature can be turned on in this step using the `chg-ctrl-feat` command. If the Origin-Based SCCP Routing feature is not turned on in this step, provisioning for the Origin-Based SCCP Routing feature can still be performed. When the provisioning is completed, the Origin-Based SCCP Routing feature can be turned on. The Origin-Based SCCP Routing feature will not work until the feature is turned on either in this step or step 9.

3. Change the system wide default GTT mode, if desired, using the `chg-sccpopts` command. Perform the [Changing the Default GTT Mode Options](#) on page 803 procedure.
4. Provision the required destination point codes, linksets, signaling links, and routes, by performing these procedures in the *Database Administration Manual - SS7*.

- Destination Point Codes – Adding a Destination Point Code procedure in the *Database Administration Manual - SS7*.
- Linksets – Perform one of these procedures depending on the type of linkset.
 - SS7 Linkset – Adding an SS7 Linkset procedure in the *Database Administration Manual - SS7*
 - X.25 Linkset – Adding an X.25 Linkset procedure in the *Database Administration Manual - Features*
 - IP Gateway Linkset – Configuring an IPGWx Linkset procedure in the *Database Administration Manual - IP7 Secure Gateway*

Note: If you wish to use a GTT mode hierarchy for the linkset other than the system default GTT mode hierarchy, specify the `gttmode` parameter when provisioning the linkset.

- Signaling Links – Perform one of these procedures depending on the type of signaling link.
 - A low-speed SS7 signaling link – Adding an SS7 Signaling Link procedure in the *Database Administration Manual - SS7*
 - An E1 signaling link – Adding an E1 Signaling Link procedure in the *Database Administration Manual - SS7*
 - A T1 signaling link – Adding a T1 Signaling Link procedure in the *Database Administration Manual - SS7*
 - An ATM signaling link – Adding an ATM High-Speed Signaling Link procedure in the *Database Administration Manual - SS7*
 - An X.25 signaling link – Adding an X.25 Signaling Link procedure in the *Database Administration Manual - Features*
 - An IP signaling link – Adding an IP Signaling Link procedure in the *Database Administration Manual - IP7 Secure Gateway*
- Routes – Perform one of these procedures in the *Database Administration Manual - SS7* depending on the type of route.
 - A route containing an SS7 DPC – Adding a Route Containing an SS7 DPC procedure

- A route containing a cluster point code – Adding a Route Containing a Cluster Point Code procedure
 - A route containing an IPGWx Linkset – Adding a Route Containing an IPGWx Linkset procedure
 - A route containing an X.25 DPC – Adding a Route Containing an X.25 DPC procedure
5. Provision the required GTT sets using the `ent-gttset` command. Perform the [Adding a GTT Set](#) on page 628 procedure.
 6. Provision the required GTT translations using the `ent-gta` command. Perform the [Adding Global Title Address Information](#) on page 677 procedure.

Note: The command line on the terminal can contain up to 150 characters. If the parameters and values specified with the `ent-gta` command are too long to fit on the `ent-gta` command line, perform the `chg-gta` command to complete adding the GTA entry. If the parameters and values specified with the `chg-gta` command are too long to fit on the `chg-gta` command line, perform the `chg-gta` command as many times as necessary to complete the GTA entry.

7. Provision the required GTT selectors using the `ent-gttset` command. Perform the [Adding a GTT Selector](#) on page 653 procedure.
8. Change the default ANSI CGPC GTT set name or default ITU CGPC GTT set name, if desired, using the `chg-sccpopts` command. Perform the [Changing the Default GTT Mode Options](#) on page 803 procedure.
9. Turn the Origin-Based SCCP Routing feature on using the `chg-ctrl-feat` command. Perform the [Activating the Origin-Based SCCP Routing Feature](#) on page 858 procedure.

Hex Digit Support for GTT

The Hex Digit Support for GTT feature, when enabled, allows the EAGLE 5 ISS to process incoming messages that contain either decimal (0-9) or hexadecimal digits (0-9, a-f, A-F) in the global title address in the called party address field of the messages.

If the Hex Digit Support for GTT feature is enabled and the Origin-Based SCCP Routing feature is enabled and turned on, the EAGLE 5 ISS can process messages containing decimal or hexadecimal digits in the global title address in either the calling party address or the called party address fields of the messages, depending on the GTT hierarchy that is used to process the messages. For more information on the Origin-Based SCCP Routing feature, refer to the [Origin-Based SCCP Routing](#) on page 37 section.

With the Hex Digit Support for GTT feature enabled, hexadecimal digits can be specified for the `gta` and `egta` parameters of the `ent-gtt`, `chg-gtt`, `ent-gta`, and `chg-gta` commands. If the Advanced GT Modification feature is enabled, hexadecimal digits can be specified for the values of the prefix and suffix deletion digit parameters (`npds` and `nsds`) of the `ent-gtt`, `chg-gtt`, `ent-gta`, and `chg-gta` commands. For more information on the Advanced GT Modification feature, refer to the [Advanced GT Modification Feature](#) on page 26 section.

If the ANSI-ITU-China SCCP Conversion feature is enabled, hexadecimal digits can be specified for the values of the prefix and suffix deletion digit parameters (`npds` and `nsds`) of the `ent-gtcnv` or `chg-gtcnv` commands. For more information on the ANSI-ITU-China SCCP Conversion feature, refer to the [ANSI-ITU-China SCCP Conversion Feature](#) on page 28 section.

After the Hex Digit Support for GTT feature is enabled, any existing range entries for global title addresses are treated as a range of hexadecimal values instead of a range of decimal values. For example, the database contains an entry that contains the range of global title addresses from 20 to 30. With the Hex Digit Support for GTT feature not enabled, this translation would match MSUs containing the global title addresses 20, 21, 22, 23, 24, 25, 26, 27, 28, 29, and 30. With the Hex Digit Support for GTT feature enabled, this translation would match MSUs containing the global title addresses 20, 21, 22, 23, 24, 25, 26, 27, 28, 29, 2A, 2B, 2C, 2D, 2E, 2F, and 30. Translations containing a single entry for the global title address are not changed.

If you wish to have different translated data for hexadecimal digits, the existing range entry can be split into 3 entries as follows in [Table 2: Hex Digit Range Example](#) on page 44.

Table 2: Hex Digit Range Example

GTA=20	EGTA=29	with existing translation data
GTA=2A	EGTA=2F	with user specified translation data
GTA=30		with existing translation data

Hexadecimal digits cannot be used as a value for the `gta` parameter for the `ent-gws-redirect` and `chg-gws-redirect` commands.

Hexadecimal digits can be used as values for GSM MAP screening entries only if the Enhanced GSM MAP Screening feature is enabled.

Provisioning the Hex Digit Support for GTT Feature

To provision the Hex Digit Support for GTT feature, perform these steps.

1. Turn the GTT feature on using the `chg-feat` command. Add the required service modules to the database using the `ent-card` command. Perform the [Adding a Service Module](#) on page 80 procedure. If Enhanced Global Title Translation will be used, turn the EGTT feature on using the `chg-feat` command.
2. Enable the Hex Digit Support for GTT feature using the `enable-ctrl-feat` command. Perform the [Activating the Hex Digit Support for GTT Feature](#) on page 867 procedure.

Note: Once this feature is enabled, the feature is also turned on. The `chg-ctrl-feat` cannot be used to turn this feature on. Once this feature is enabled, the feature cannot be turned off.

3. Provision the required destination point codes, linksets, signaling links, and routes, by performing these procedures.
 - Destination Point Codes - Adding a Destination Point Code procedure in the *Database Administration Manual - SS7*.
 - Linksets - Perform one of these procedures depending on the type of linkset.
 - SS7 Linkset - Adding an SS7 Linkset procedure in the *Database Administration Manual - SS7*
 - X.25 Linkset - Adding an X.25 Linkset procedure in the *Database Administration Manual - Features*
 - IP Gateway Linkset - Configuring an IPGWx Linkset procedure in the *Database Administration Manual - IP7 Secure Gateway*
 - Signaling Links - Perform one of these procedures depending on the type of signaling link.

- A low-speed SS7 signaling link - Adding an SS7 Signaling Link procedure in the *Database Administration Manual - SS7*
- An E1 signaling link - Adding an E1 Signaling Link procedure in the *Database Administration Manual - SS7*
- A T1 signaling link - Adding a T1 Signaling Link procedure in the *Database Administration Manual - SS7*
- An ATM signaling link - Adding an ATM High-Speed Signaling Link procedure in the *Database Administration Manual - SS7*
- An X.25 signaling link - Adding an X.25 Signaling Link procedure in the *Database Administration Manual - Features*
- An IP signaling link - Adding an IP Signaling Link procedure in the *Database Administration Manual - IP7 Secure Gateway*
- Routes - Perform one of these procedures in the *Database Administration Manual - SS7* depending on the type of route.
 - A route containing an SS7 DPC - Adding a Route Containing an SS7 DPC procedure
 - A route containing a cluster point code - Adding a Route Containing a Cluster Point Code procedure
 - A route containing an IPGWx Linkset - Adding a Route Containing an IPGWx Linkset procedure
 - A route containing an X.25 DPC - Adding a Route Containing an X.25 DPC procedure

Note: If only the GTT feature was turned on in step 1, perform steps 4 and 5. If the EGTT feature was turned on in step 1, skip steps 4 and 5 and perform steps 6, 7, and 8.

4. Provision the required translation types using the `ent-tt` command. Perform the [Adding a Translation Type](#) on page 526 procedure.
5. Provision the required global title translations using the `ent-gtt` command. Perform the [Adding a Global Title Translation](#) on page 538 procedure.

Note: After the required global title translations have been provisioned in step 5, skip steps 6, 7, and 8.

6. Provision the required GTT sets using the `ent-gttset` command. Perform the [Adding a GTT Set](#) on page 628 procedure.
7. Provision the required GTT translations using the `ent-gta` command. Perform the [Adding Global Title Address Information](#) on page 677 procedure.

Note: The command line on the terminal can contain up to 150 characters. If the parameters and values specified with the `ent-gta` command are too long to fit on the `ent-gta` command line, perform the `chg-gta` command to complete adding the GTA entry. If the parameters and values specified with the `chg-gta` command are too long to fit on the `chg-gta` command line, perform the `chg-gta` command as many times as necessary to complete the GTA entry.

8. Provision the required GTT selectors using the `ent-gttset` command. Perform the [Adding a GTT Selector](#) on page 653 procedure.

Weighted GTT Load Sharing

The default behavior of the EAGLE 5 ISS for performing load sharing between nodes with the same relative cost is to perform the load sharing in a round-robin fashion. A limitation of this design is that all destinations have equal processing power and should receive an equal load. However, as new hardware is added to load-sharing groups, the load-sharing groups may have different processing capabilities. Customization of the load-sharing group would allow the traffic load to be distributed on the individual characteristics of each destination.

Another default behavior of the EAGLE 5 ISS is to route traffic to a load-shared group if any member of that group with the relative cost value is available. Depending on the traffic, this can overwhelm and congest a node, even though other nodes at different relative cost values could have handled the traffic.

Both of these scenarios can be solved with the Weighted GTT Load Sharing feature, which allows unequal traffic loads to be provisioned in mated application (MAP) and mated relay node (MRN) load sharing groups.

The MAP and MRN load sharing groups can be MAP or MRN load sharing groups without the Flexible GTT Load Sharing enabled, or MAP or MRN sets with the Flexible GTT Load Sharing feature enabled. Weighted GTT Load Sharing can be applied to only load shared or combined dominant/load shared MAP or MRN groups, and cannot be applied to solitary mated applications, or dominant MAP or MRN groups.

This feature also allows provisioning control over load sharing groups so that if insufficient capacity within the load sharing group is available, the load sharing group is not used.

Weighted GTT Load Sharing provides two controls for GTT traffic distribution through either the MAP or MRN groups:

- Individual weighting for each entity in a relative cost (RC) group
- In-Service threshold for each RC group

An RC group is a group of entries in either a MAP group or an MRN group that have the same relative cost value. An entity is either a point code entry in the MRN table or a point code and subsystem number entry in the MAP table.

A MAP group or MRN group can also be referred to as an entity set.

Weighted GTT Load Sharing can be applied to only load shared or combined dominant/load shared MAP or MRN groups, and cannot be applied to solitary mated applications, or dominant MAP or MRN groups.

Individual Weighting

Individual weighting is a method for assigning a different load capacity to each member of an RC group. Each entity is assigned a weight from 1 to 99 and receives a percentage of the traffic equal to its weight relative to the RC group's total weight. To calculate the percentage of traffic that a particular entity receives within its RC group (assuming all nodes are active and available for traffic), use the following equation:

$$\% \text{ of traffic for the entity} = (\text{weight value assigned to the entity} / \text{RC group weight}) \times 100\%$$

Note: With round-robin load-sharing, there is a concept of the preferred entity. The preferred entity is the outcome of GTT. It is the first entity used for load-sharing after initialization, and is

the primary entity for Class 1 SCCP Sequenced traffic. When weights are applied, no entity has any preference over another based on GTT information. Distribution is based on the RC group chosen by GTT, not the specific entity.

Individual Weighting Example

Table 3: RC Group Weight Example on page 47 shows how weighting affects traffic delivery. Entity A has a weight of 40 and the total RC group weight is 110, entity A receives 36% of the traffic. Entity C has a weight of 10 and receives only 9% of the traffic for this group. The total group weight is the sum of the individual weight values assigned to each entity in the group.

Note: In order to maintain 100% for the RC group, some rounding may occur. This rounding error will always be $\pm 1\%$.

Table 3: RC Group Weight Example

Entity	RC	Weight	RC Group Weight	Percentage of Traffic
A	10	40	110	$(40 / 110) * 100\% = 36\%$
B	10	30		$(30 / 110) * 100\% = 27\%$
C	10	10		$(10 / 110) * 100\% = 9\%$
D	10	30		$(30 / 110) * 100\% = 28\%$

If all entities in an RC group have the same weight, the outbound traffic pattern provides equal distribution. For weighted load shared or weighted combined load shared MRN or MAP groups with In-Sequence Class 1 SCCP option on, In-Sequence Class 1 SCCP traffic is routed using the provisioned data as the initial method of routing and dynamic data (if the entity selected by provisioned data is prohibited) as the secondary method of routing. This allows all Class 1 traffic to be delivered to the same destination, and the traffic routing is affected unless the original destination changes status. If Transaction-Based GTT Load Sharing is not turned on, then the Weighted GTT Load Shared MSU Key is used. This provides a consistent MSU Key for the Class 1 SCCP traffic based on MTP parameters.

An MSU Key is a value calculated from parameters of an MSU that allows the MSU to be assigned to an entity within an RC group. An MSU Key always maps to the same entity until there is a status change to the MAP or MRN group.

In-Service Threshold

The in-service threshold defines the minimum percentage of weight that must be available for an RC group to be considered available. If the percentage of the available weight is less than the in-service threshold, then the entire RC group is considered unavailable for traffic. If the percentage of the available weight is equal to or greater than the in-service threshold, then the RC group is considered available, and traffic can be sent to any available entity in the RC group. The in-service threshold helps to prevent congestion when only a small portion of the RC group is available.

The in-service threshold has an initial value of 1%, and has a range of values from 1% to 100%. Current round-robin load sharing has an in-service threshold value of 1%, where if any entity in an RC group is available, it is always used.

The group weight that must be available to carry traffic (the required group weight) is determined by multiplying the total group weight (the sum of the individual weight values assigned to each entity in the group) by the in-service threshold value, expressed as a percentage. For example, if the RC group weight is 110, and the in-service threshold is 75%, the required group weight is 82.

An RC group can be in one of three states: Available, Prohibited, and Threshold-Prohibited. These states are determined by comparing the required RC group weight to the weight of the entities that are actually available for traffic, the entity available weight.

If the state of the entity in the RC group is Available, the entity available weight is the weight value assigned to the entity. If the state of the entity in the RC group is either Congested or Prohibited, the entity available weight is 0. The sum of all entity available weights in the RC group is the RC group available weight. [Table 4: RC Group In-Service Threshold States](#) on page 48 shows how the states of the RC group are determined.

Table 4: RC Group In-Service Threshold States

RC Group State	Description
Available	The RC group available weight is greater than or equal to the Required RC group weight. Traffic can be routed to the RC group in all circumstances.
Prohibited	All entities in the RC group are prohibited (the RC group Available Weight = 0). No traffic can be routed to this RC group.
Threshold-Prohibited	<p>At least one entity in the RC group is not prohibited, but RC group available weight is less than the required RC group weight. Even if the RC group available weight is 0, if one entity is congested, then the state of the RC group is Threshold-Prohibited. Normally, no traffic is routed to this RC group.</p> <p>The Transaction-based GTT Load Sharing and the SCCP Class 1 Sequencing features may route traffic to this group if the primary node is congested. Instead of moving this transaction-based traffic to another node and then back quickly when the congestion abates, routing will continue to the primary node.</p>

In-Service Threshold Example

In the example shown in [Table 5: In-Service Threshold Example](#) on page 49, the RC group consisting of entities A, B, C, and D does not have sufficient available weight for the group (70 is less than 82), and therefore the RC group is considered Threshold-Prohibited. This RC group is unavailable for traffic.

The RC group consisting of entities E and F does have sufficient available weight for the group, and the RC group is considered Available.

The RC group consisting of entities G and H is Prohibited, since both entities G and H are Prohibited.

The RC group consisting of entities I and J is Threshold-Prohibited, since entity I is Congested. In order for the RC group status to be Prohibited, all entities in the RC group must be Prohibited. Non-Transaction-Based GTT Load Sharing traffic is not routed to the RC group.

If the Transaction-Based GTT Load Sharing feature is enabled and turned on, or SCCP Class 1 Sequencing is used, then traffic can be routed to entity I if that is the primary entity for the traffic (traffic would be routed if entity I was Available).

Table 5: In-Service Threshold Example

Entity	RC	Weight	RC Group Weight	In-Service Threshold	Required RC Group Weight	Entity Status	Entity Available Weight	RC Group Available Weight	RC Group In-Service Threshold Status
A	10	40	110	75%	82	Available	40	70	Threshold - Prohibited
B	10	30				Prohibited	0		
C	10	10				Prohibited	0		
D	10	30				Available	30		
E	20	30	40	100%	40	Available	30	40	Available
F	20	10				Available	10		
G	30	20	70	50%	35	Prohibited	0	0	Prohibited
H	30	50				Prohibited	0		
I	40	25	50	50%	25	Congested	0	0	Threshold - Prohibited
J	40	25				Prohibited	0		

Load-Sharing Groups

Weighted GTT Load-Sharing can be applied to only load shared mated application or MRN groups, or combined dominant/load shared mated application or MRN groups.

A load shared MAP or MRN group is a MAP or MRN group containing entries whose RC (relative cost) values are equal.

When Weighted GTT Load Sharing is applied to load shared MAP or MRN groups, traffic is distributed among the entities according to:

- Entity Status – traffic is only routed to an entity if the entity is considered Available.
- Entity Available Weight – the entity receives a percentage of the traffic determined by its weight relative to the total available weight of the RC group.
- RC group status - refer to [Table 4: RC Group In-Service Threshold States](#) on page 48.
- Available RC group weight – The sum of all entity available weights in the RC group.

LOAD Shared Table shows an example of Weighted GTT Load Sharing applied to a load shared MAP or MRN group.

Table 6: Load Shared Group with Weighted GTT Load Sharing Example

Entity	RC	Weight	RC Group Weight	In-Service Threshold	Required RC Group Weight	Entity Status
A	10	40	110	50%	55	Available
B	10	30				Prohibited
C	10	10				Available
D	10	30				Available
Entity	Entity Available Weight	RC Group Available Weight	RC Group In-Service Threshold Status	MAP or MRN Group Status	Current Load %	
A	40	80	Available	Available	50%	
B	0				0	
C	10				13%	
D	30				37%	

All entities in the load shared group are in the same RC group, so if the RC group is unavailable for traffic, all traffic is discarded.

A combined dominant/load shared MAP or MRN group is a MAP or MRN group containing a minimum of two entries whose RC (relative cost) values are equal and a minimum of one entry whose RC value is different.

When Weighted GTT Load Sharing is applied to combined dominant/load shared MAP or MRN groups, traffic is distributed among the entities according to:

- Entity Status – traffic is only routed to an entity if the entity is considered Available.

- Entity Available Weight – the entity receives a percentage of the traffic determined by its weight relative to the total available weight of the RC group.
- RC group status - refer to [Table 4: RC Group In-Service Threshold States](#) on page 48.
- Available RC group weight – The sum of all entity available weights in the RC group.
- MRN or MAP Group Status – the MRN or MAP group must be considered Available in order to route traffic

Combined TABLE shows an example of a weighted combined load shared group.

Based on the results of global title translation, traffic is routed to one of the RC groups in the weighted combined load shared group. If that RC group is unavailable for traffic, the RC group with the next highest cost that is available for traffic is used to route the traffic. If a higher cost RC group is being used to route traffic, and a lower cost RC group becomes available, the lower cost RC group is then used to route the traffic.

The status of the combined dominant/load shared group is based on the status of the RC groups that make up the combined dominant/load shared group. If the status of any RC group is Available, then the status of the combined dominant/load shared group is Available. If no RC group is available for traffic, but the status of at least one of the RC groups is Threshold-Prohibited, then the status of the combined dominant/load shared group is Threshold-Prohibited. If the status of all the RC groups is Prohibited, then the status of the combined dominant/load shared group is prohibited.

Table 7: Combined Dominant/Load Shared Group with Weighted GTT Load Sharing Example

Entity	RC	Weight	RC Group Weight	In-Service Threshold	Required RC Group Weight	Entity Status
A	10	40	110	75%	82	Available
B	10	30				Prohibited
C	10	10				Prohibited
D	10	30				Available
E	20	30	40	100%	40	Available
F	20	10				Available
G	30	10	10	1%	1	Available
Entity	Entity Available Weight	RC group Available Weight	RC group In-Service Threshold Status	MRN or MAP Group Status	Current Load %	

Entity	RC	Weight	RC Group Weight	In-Service Threshold	Required RC Group Weight	Entity Status
A	40	70	Threshold - Prohibited	Available	0	
B	0				0	
C	0				0	
D	30				0	
E	30	40	Available		75%	
F	10				25%	
G	10	10	Available		100%	

Note: The Current Load % column shows the percentage of traffic each entity in the RC group handles.

MSU Routing under Congestion

For Transaction-Based GTT Load Sharing or SCCP Class 1 Sequenced traffic, the original destination of the traffic must be maintained under congestion. Diverting traffic during congestion can lead to invalid transaction states, and the originator is not informed of any problem. If a congested node is selected, then traffic is routed to that node. If the message is discarded, then a UDTS is generated so the originator is informed of a problem. If the node is prohibited, then the selection of an alternate node is acceptable. This action is equivalent to the action performed when the `mrC=no` parameter is specified with either the `ent-map` or `chg-map` commands.

For all other traffic, rerouting this traffic away from a congested node is acceptable, since no sequencing or state information needs to be maintained. This can be accomplished by considering a congested entity as Unavailable (thus, its available weight is 0). The congested node receives no traffic. The state of the RC group may transition from Available to Threshold-Prohibited. This action is equivalent to the action performed when the `mrC=yes` parameter is specified with either the `ent-map` or `chg-map` commands.

Provisioning the Weighted GTT Load Sharing Feature

To provision the Weighted GTT Load Sharing feature, perform these steps.

1. Turn the GTT and EGTT features on using the `chg-feat` command. Add the required DSMs or E5-SM4G cards to the database using the `ent-card` command. Perform [Adding a Service Module](#) on page 80.
2. Enable the Weighted GTT Load Sharing feature using the `enable-ctrl-feat` command and turn the Weighted GTT Load Sharing feature on using the `chg-ctrl-feat` command. Perform [Activating the Weighted GTT Load Sharing Feature](#) on page 874.
3. Provision load shared or combined dominant/load shared MRN groups with the `ent-mrn` and `chg-mrn` commands. To provision the MRN groups, the Intermediate GTT Load Sharing feature must be enabled with the `enable-ctrl-feat` command and turned on with the `chg-ctrl-feat` command. Perform [Activating the IGTTLS feature](#) on page 810. Once the Intermediate GTT Load Sharing feature is enabled and turned on, perform [Provisioning MRN Entries](#) on page 356.

4. Provision load shared or combined dominant/load shared MAP groups with the `ent-map` and `chg-map` commands. Perform one of these procedures:
 - [Provisioning a Solitary Mated Application](#) on page 121.
 - [Provisioning a Dominant Mated Application](#) on page 153 .
 - [Provisioning a Load Shared Mated Application](#) on page 205 .
 - [Provisioning a Combined Dominant/Load Shared Mated Application](#) on page 250 .

Transaction-Based GTT Load Sharing

Transaction-Based GTT Load Sharing allows messages with the same transaction parameters (TCAP, SCCP, MTP, or ENHMTP parameters) to be routed to the same destination within an entity set. An entity set is a group of entities that are used to determine the proper destination of a post-GTT message. This group of entities can be one of the following:

- A mated application (MAP) group
- A mated relay node (MRN) group
- A mated application set (MAPSET), if the Flexible GTT Load Sharing feature is enabled
- A mated relay node set (MRNSET), if the Flexible GTT Load Sharing feature is enabled.

This feature applies to the following types of SCCP messages:

- UDT/UDTS class 0 messages
- UDT/UDTS class 1 messages
- XUDT/XUDTS class 0 messages
- XUDT/XUDTS class 1 messages.

UDT/UDTS and XUDT/XUDTS messages are loadshared using a key derived from these elements in the message.

- MTP parameters - the first 3 bytes of the incoming OPC and 1 byte of the SLS.
- SCCP parameters - the last 4 bytes of the global title address field of the called party address.
- TCAP parameter - the TCAP Transaction ID in the messages.
- Enhanced MTP parameter - a combination of the SLS and the incoming OPC values.

The parameters used for Transaction-Based GTT Load Sharing are selected using the `chg-sccpopts` command. These parameters are:

- `:tgtt0` – enable or disable Transaction-Based GTT Load Sharing for SCCP Class 0 UDT, UDTS, XUDT, or XUDTS messages.
- `:tgtt1` – enable or disable Transaction-Based GTT Load Sharing for SCCP Class 1 UDT, UDTS, XUDT, or XUDTS messages.
- `:tgttudtkey` – the Transaction Parameter for the incoming UDT or UDTS messages.
- `:tgttxudtkey` – the Transaction Parameter for the incoming XUDT or XUDTS messages.

[Figure 5: Transaction-Based GTT Load Sharing SCCP Options](#) on page 53 describes how the Transaction-Based GTT Load Sharing SCCP options are used.

Figure 5: Transaction-Based GTT Load Sharing SCCP Options

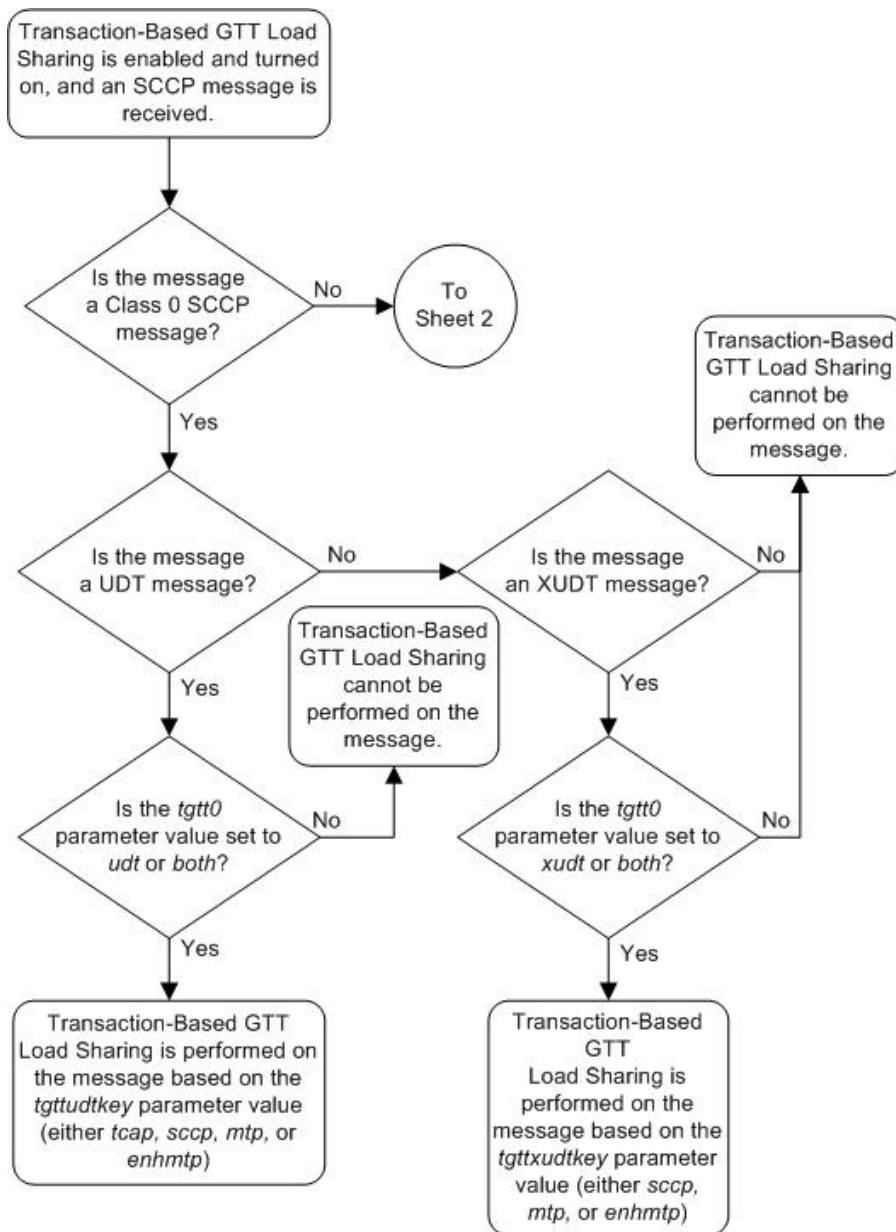

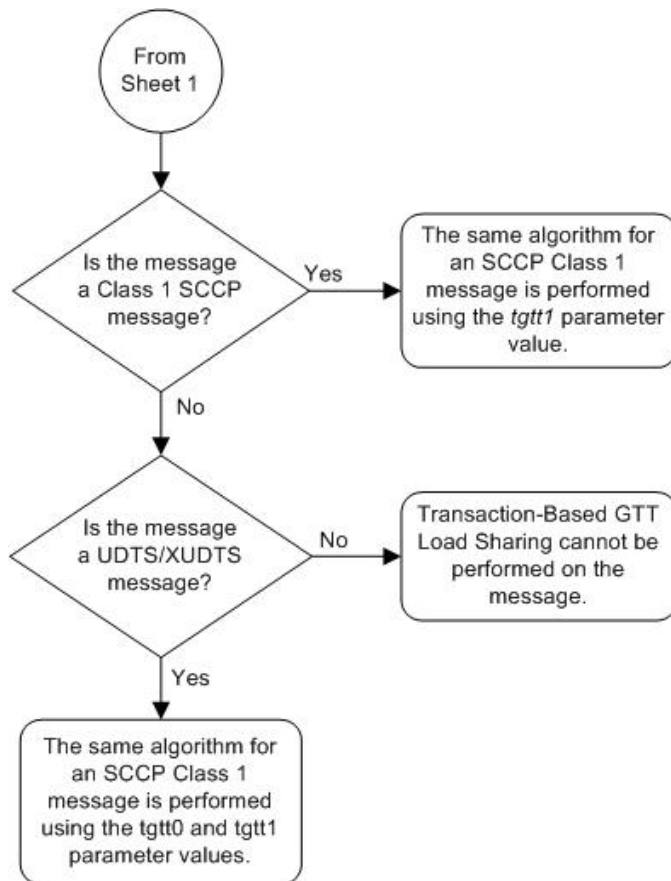

For more information on provisioning the Transaction-Based GTT Load Sharing option parameters, refer to the [Changing the Transaction-Based GTT Load Sharing Options](#) on page 497 procedure.

Only load shared and combined dominant/load shared entity sets are used to determine the routing for messages that are processed by the Transaction-Based GTT Load Sharing feature.

Using a load shared entity set, the entire entity set is a part of one RC group and the messages are load-shared based on the Transaction Parameter in the entities in the entity set. If none of the entities in the entity set are available for routing, then the message is discarded and a UDTS/XUDTS message is generated if "Return on Error" is set in the SCCP message. A UIM is generated indicating that the message has been discarded.

Using a combined dominant/load shared entity set, the RC group containing the point code, or point code and SSN, obtained as a result of the global title translation process is used to determine how the message is routed. If none of the entities in this RC group are available for routing, the next higher cost RC group is chosen. This is repeated until an entity in an entity set is available for routing. When an entity is found that is available for routing, the message is routed according to the criteria in that entity. If none of the entities in the entity set are available for routing, the message is discarded. A UDTS/XUDTS message is generated if "Return on Error" is set in the SCCP message. A UIM is generated indicating that the message has been discarded.

Once the MSU key is generated, it is passed to the Weighted GTT Load Sharing mode entity sets to determine how the message will be routed. If the Weighted GTT Load Sharing feature is active and weights have been assigned to the entity set, the Weighted GTT Load Sharing feature

uses these weights to determine how to route the message. If no weights have been assigned to the entity set, then each RC group in the entity set is considered to be equally weighted.

Static routing is performed on all the messages that the Transaction-Based GTT Load Sharing feature has assigned an MSU key. Static routing always assigns an MSU key to the same node within an RC group. If static routing does not provide an available entity for routing the message, dynamic routing is used to find an available entity for routing the message. [Figure 6: Message Routing using Transaction-Based GTT Load Sharing](#) on page 56 illustrates this process.

Figure 6: Message Routing using Transaction-Based GTT Load Sharing

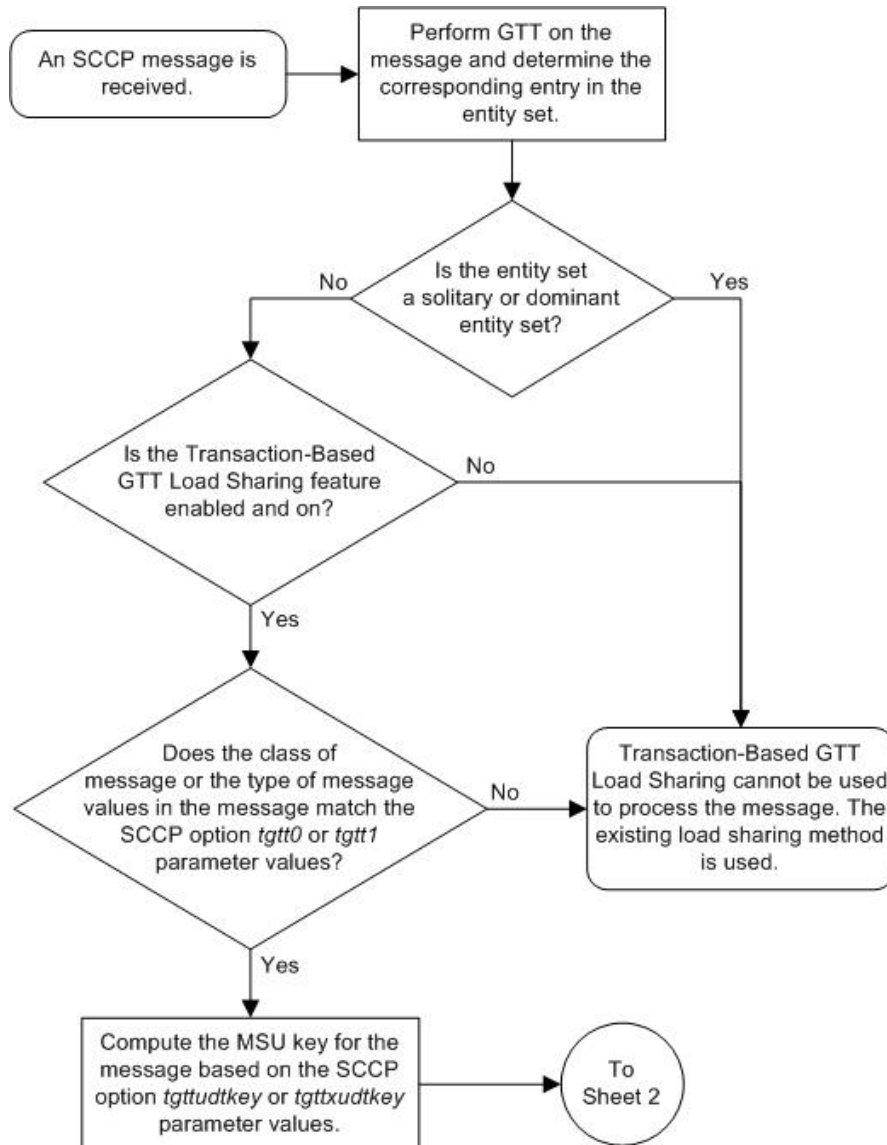

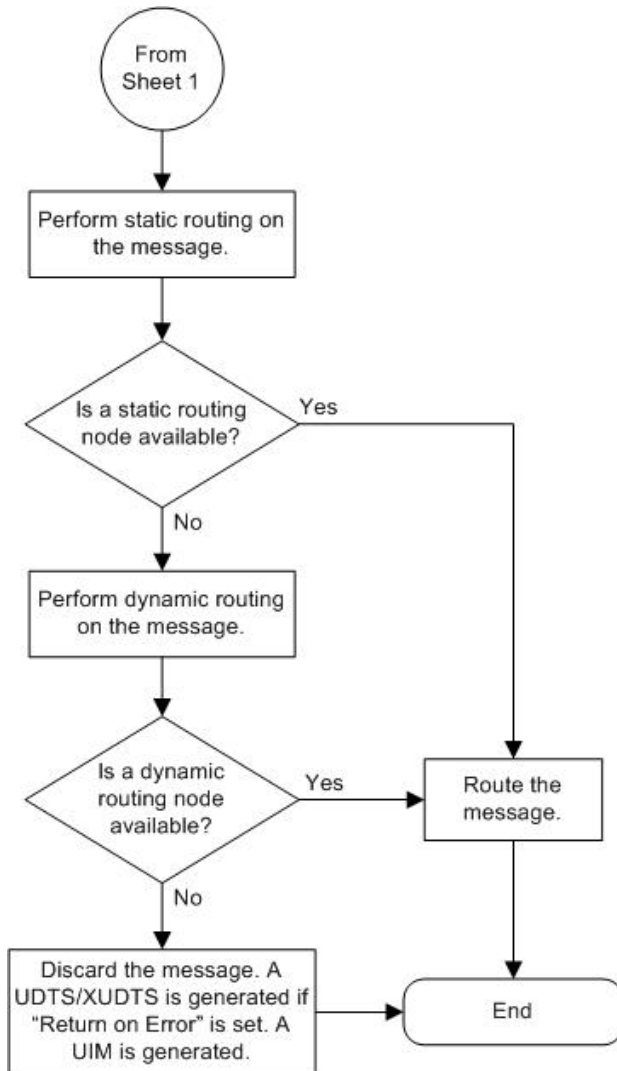

Provisioning the Transaction-Based GTT Load Sharing Feature

To provision the Transaction-Based GTT Load Sharing feature, perform these steps.

1. Turn the GTT and EGTT features on using the `chg-feat` command. Add the required DSMs or E5-SM4G cards to the database using the `ent-card` command. Perform the [Adding a Service Module](#) on page 80 procedure.
2. Enable the Transaction-Based GTT Load Sharing feature using the `enable-ctrl-feat` command. Perform the [Activating the Transaction-Based GTT Load Sharing Feature](#) on page 882 procedure.

Note: The Transaction-Based GTT Load Sharing feature can be turned on in this step using the `chg-ctrl-feat` command. If the Transaction-Based GTT Load Sharing feature is not turned on in this step, provisioning for the Transaction-Based GTT Load Sharing feature can still be performed. When the provisioning is completed, the Transaction-Based GTT Load Sharing feature can be turned on. The Transaction-Based GTT Load Sharing feature will not work until the feature is turned on either in this step or step 4.

3. Change the Transaction-Based GTT Load Sharing options, if desired, using the `chg-sccpopts` command. Perform the [Changing the Transaction-Based GTT Load Sharing Options](#) on page 497 procedure.
4. Turn the Transaction-Based GTT Load Sharing feature on using the `chg-ctrl-feat` command. Perform the [Activating the Transaction-Based GTT Load Sharing Feature](#) on page 882 procedure.

SCCP Loop Detection

This feature detects SCCP looping of UDT/UDTS and XUDT/XUDTS messages. The SCCP Loop Detection feature requires a feature access key (FAK) for part number 893-0165-01 to enable the feature.

Normally, an STP sends GTT messages to the capability point codes (CPCs) of mated nodes for load sharing. However, approach can result in SCCP looping if the destination point code is the same as the originating point code or the point code of any intermediate in the network.

This looping can be resolved by eliminating the use of CPCs and verifying at an intermediate STP whether the OPC of the incoming MSU is the same as the true point code (TPC) of the DPC after GTT. However, CPCs are often used to implement LNP in addition to the SCCP.

The SCCP Loop Detection feature resolves the looping issue by providing a correlation between the MTP-designated TPCs/secondary point codes (SPCs) and the CPCs for all concerned STPs.

The SCCP Loop Detection feature is provisioned by configuring the Loopset Table and adding a loopset to a to a Global Title Translation.

The loopset commands define the correlation between MTP-designated point codes and the capability point codes of the STPs that detect SCCP looping. The GTT commands allow the administration, deletion, and retrieval of loopset table entries for a particular Global Title Translation.

The SCCP Loop Detection feature operates in Regular or Discard modes. In the Regular (default) mode, the SCCP Loop Detection Feature generates a UIM when it detects SCCP looping but does not discard the MSU. This UIM allows the operator to capture and verify MSUs throughout the system for SCCP looping. In the Discard mode, the SCCP Loop Detection feature generates a UIM when it detects SCCP looping and discards the MSU.

Provisioning the SCCP Loop Detection Feature

1. Enable the SCCP Loop Detection feature using the `enable-ctrl-feat` command. Perform the [Activating the SCCP Loop Detection Feature](#) on page 891 procedure.

Note: The SCCP Loop Detection feature can be turned on in this step using the `chg-ctrl-feat` command. If the SCCP Loop Detection feature is not turned on in this step, provisioning for the SCCP Loop Detection feature can still be performed. When the provisioning is completed, the SCCP Loop Detection feature can be turned on. The SCCP Loop Detection feature will not work until the feature is turned on in this step.

2. Provision the loopset table using the `ent-loopset` command. Perform the [Adding a Loopset](#) on page 500 procedure.
3. Add a loopset to the global title translation using the `ent-gtt` or `ent-gta` commands. Perform the [Adding a Global Title Translation](#) on page 538 procedure or the [Adding Global Title Address Information](#) on page 677 procedure.

Upgrading from Global Title Translation (GTT) to Enhanced Global Title Translation (EGTT)

The Enhanced Global Title Translation (EGTT) feature provides enhancements to existing global title translation functions and automatically updates the database when the EGTT feature is turned on. Turning on the EGTT feature overrides the Global Title Translation (GTT) feature. This section provides a high-level summary of feature enhancements, the upgrade process, and upgrade considerations for the GTT and EGTT features.

Note: Before upgrading to and/or turning on a new feature, make sure you have purchased the feature to be upgraded to and/or turned on. If you are not sure whether you have purchased the feature, contact your Tekelec Sales Representative or Account Representative.

Enhancements

The Enhanced Global Title Translation (EGTT) feature provides enhancements to existing global title translation functions:

- Increased number of selectors
- For ITU networks, addition of the translated subsystem number (SSN) in the called party address (CDPA) when octet is not equipped
- For ITU networks, inclusion of the originating point code (OPC) in the calling party address (CGPA)
- Capability to delete the global title (GT) in the called party address (CDPA)
- GTAs can be added offline to the EAGLE 5 ISS if the GTT set has not yet been assigned to a GTT selector.
- Aliasing is replaced by assigning multiple GTT selectors to an existing GTT set.
- Automatic upgrade of the database when the EGTT feature is turned on.

Upgrade Considerations

Enabling the Enhanced Global Title Translation (EGTT) feature overrides the Global Title Translation (GTT) feature. The GTT Selector, GTT Set, and GTA commands replace the Translation Type (-TT) and Global Title Translation (-GTT) commands, which are no longer accepted and create error messages when entered. The SEAS equivalent of these commands will be maintained, mapping to ANSI with GTI of 2.

The following commands will be rejected when the EGTT feature is turned on:

- ENT-TT – Enter Translation Type
- CHG-TT – Change Translation Type
- DLT-TT – Delete Translation Type
- RTRV-TT – Retrieve Translation Type
- ENT-GTT – Enter Global Title Translation
- CHG-GTT – Change Global Title Translation
- DLT-GTT – Delete Global Title Translation
- RTRV-GTT – Retrieve Global Title Translation

Note: When the EGTT feature is turned on, all data previously provisioned with the obsolete commands will be maintained.

The following commands will be turned on when the EGTT feature is turned on:

- ENT-GTTSET – Enter GTT Set
- CHG-GTTSET – Change GTT Set
- DLT-GTTSET – Delete GTT Set
- RTRV-GTTSET – Retrieve GTT Set
- ENT-GTTSEL – Enter GTT Selector
- CHG-GTTSEL – Change GTT Selector
- DLT-GTTSEL – Delete GTT Selector
- RTRV-GTTSEL – Retrieve GTT Selector
- ENT-GTA – Enter Global Title Address
- CHG-GTA – Change Global Title Address
- DLT-GTA – Delete Global Title Address
- RTRV-GTA – Retrieve Global Title Address

GTT Set Commands

GTT Set commands are used to provision new sets for global title translation, linking GTT Selector (-GTTSEL) and Global Title Address (-GTA) commands. This set of commands provides greater flexibility when provisioning the type of messages that require global title translation. There are no SEAS equivalents for these commands.

GTT Selector Commands

GTT Selector commands are used to provision new selectors for global title translation. Together with the GTT Set commands, they replace the Translation Type (-TT) commands, providing greater flexibility when provisioning the type of messages that require global title translation. There are no SEAS equivalents for these commands.

GTA Commands

GTA commands are used to provision GTTs using the new selectors for GTT. These commands replace the Global Translation Type (-GTT) commands.

Upgrade Process

When existing systems are upgraded from the GTT feature to the EGTT feature, the GTT_TBT table is converted to the GTT Selector and GTT Set tables using the data present in the GTT_TBT table. Set names are automatically picked for each entry in the GTT_TBT table, unless a TT Name is already provided. ANSI translation types are converted as is and given the GTI of 2. ITU translation types are converted to use two separate entries, one with the GTI of 2 and the other with the GTI of 4. During the conversion, DFLT (default) is assigned to the NP and NAI parameters for the GTI 4 entries. These values can then be changed to more specific values with the ent-gttssel command.

Aliases versus Selectors

One of the important differences between the GTT and EGTT features is the more flexible creation and use of “aliases”, which are replaced by selectors in the EGTT feature. Global title translation data can be built before bringing it into service and the service to existing global titles remains uninterrupted by allowing selector values to be changed instead of having to be deleted.

The flexibility in assigning selectors to sets of global title translation data is shown in [Table 8: Use of Aliases in GTT Selector Table](#) on page 61 in the reuse of the selector for setint000. In this example, you can break up GTT selectors into more specific entries (other than `df1t`) without having to delete the entire GTT data set for a selector.

GTT data can be built without being used until a link is added to a selector (specifying GTTSN with the `CHG-GTTSEL` command). At the same time, selectors can be changed without affecting existing global titles.

[Table 8: Use of Aliases in GTT Selector Table](#) on page 61 shows an alias entry, GTII=4, TT=0, NP=E164, NAI=INTL, added to the same GTT set *setint000* as several other selectors.

Table 8: Use of Aliases in GTT Selector Table

GTIA	TT	NP	NAI	GTTSN
2	1	---	---	setans001
2	9	---	---	lidb
2	10	---	---	t800
2	253	---	---	t800
GTII	TT	NP	NAI	GTTSN
4	0	DFLT	DFLT	setint000
2	0	---	---	setint000
4	9	DFLT	DFLT	IMSI
2	9	---	---	IMSI
4	18	DFLT	DFLT	IMSI
2	18	---	---	IMSI
4	0	E164	INTL	setint000

SCCP Overview

The signaling connection control part (SCCP) is divided into two functions:

- SCCP Routing Control
- SCCP Management

[Figure 7: Logical View of SCCP Subsystems](#) on page 61 shows the relationship of these two functions.

Figure 7: Logical View of SCCP Subsystems

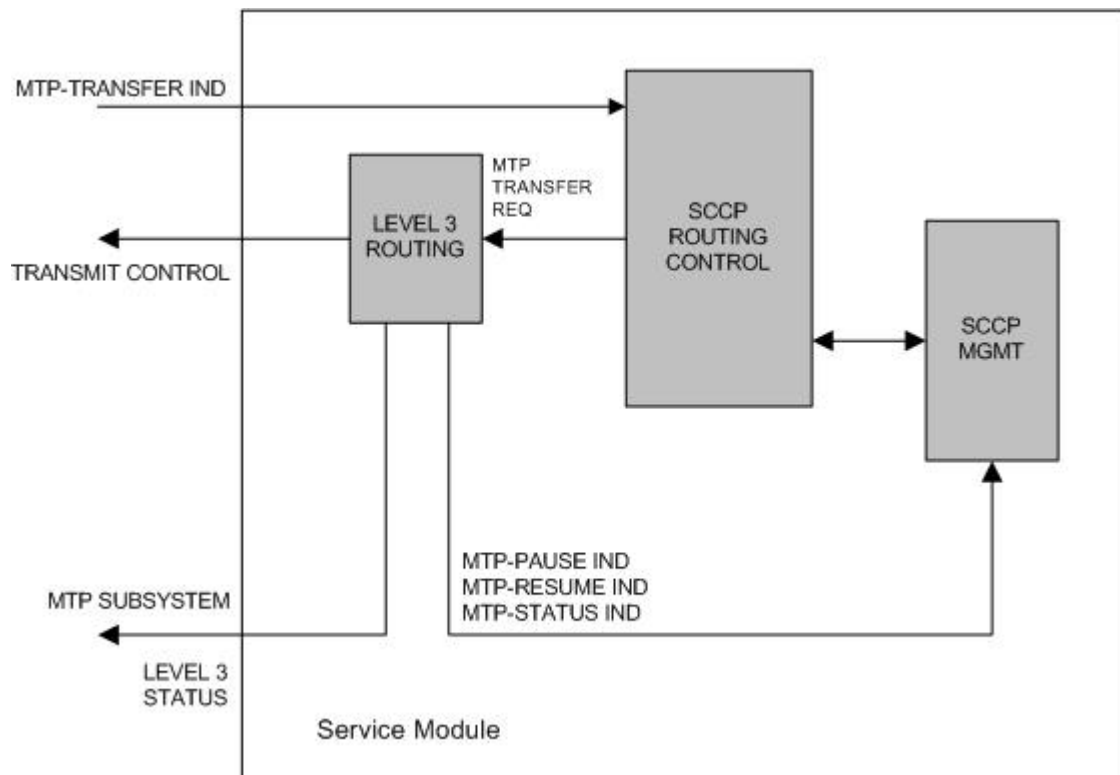

SCCP Routing Control

SCCP routing control receives messages from other nodes in the network via the MTP-Transfer indication.

A load balancing function assigns each LIM to a service module to distribute the SCCP traffic among the available service modules. When a LIM receives an SCCP message that is destined for the EAGLE 5 ISS, it sends the message to the service module assigned to that LIM. If that LIM does not have a service module assigned to it, the LIM discards the SCCP message. If no service modules are equipped or available, the SCCP message is discarded and the LIM transmits a User Part Unavailable MSU to the sending node.

When a LIM receives an SCCP message that is destined for another node, the LIM performs MTP routing and the SCCP message is not sent to the service module. [Figure 8: SCCP Message Flow through the EAGLE 5 ISS](#) on page 62 shows the message flow for an SCCP message destined for the EAGLE 5 ISS and for an SCCP message destined for another node.

Figure 8: SCCP Message Flow through the EAGLE 5 ISS

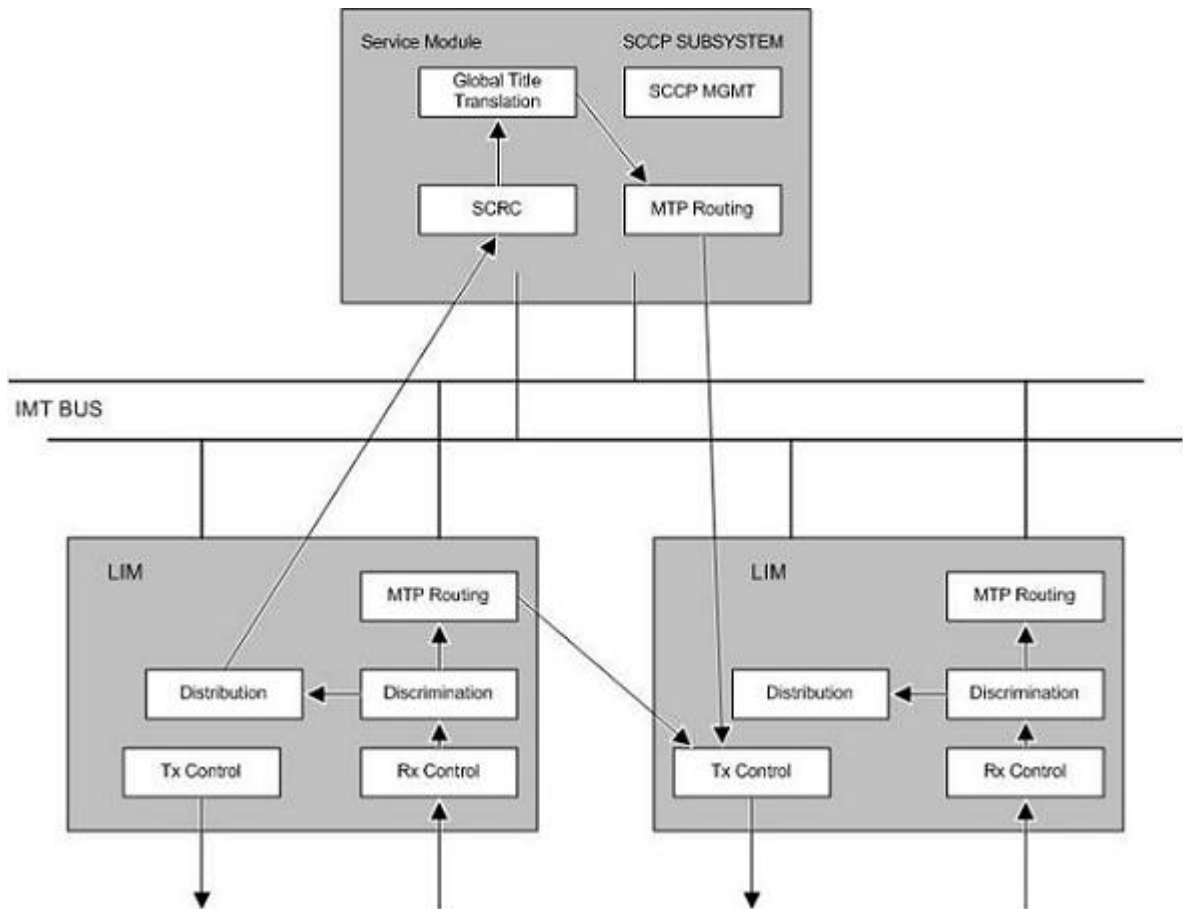

When SCCP receives a message from MTP, it checks the routing indicator in the called party address. There are two types of routing shown by the called party address routing indicator.

1. Subsystem (ssn) – This indicates the message is destined for a subsystem at this node. For the EAGLE 5 ISS, the only valid local subsystem is SCCP management (ssn = 1). If the LNP feature is enabled, the EAGLE 5 ISS contains an LNP subsystem which can be numbered from 2 to 255. The LNP subsystem number can be configured with the Adding a Subsystem Application procedure in the *LNP Feature Activation Guide*.
2. Global Title (gt) – This indicates that global title translation is required. The EAGLE 5 ISS performs the translation, determines the new DPC for the message, and routes the message to that DPC.

Global Title Translation Function

Interaction with the Global Title Translation (GTT) Feature

The SCCP routing function control uses two tables to perform global title translation: the translation type table and the global title translation table. [Figure 9: Example of Using Translation Type and Global Title Translation Tables](#) on page 63 shows how these tables are organized.

Figure 9: Example of Using Translation Type and Global Title Translation Tables

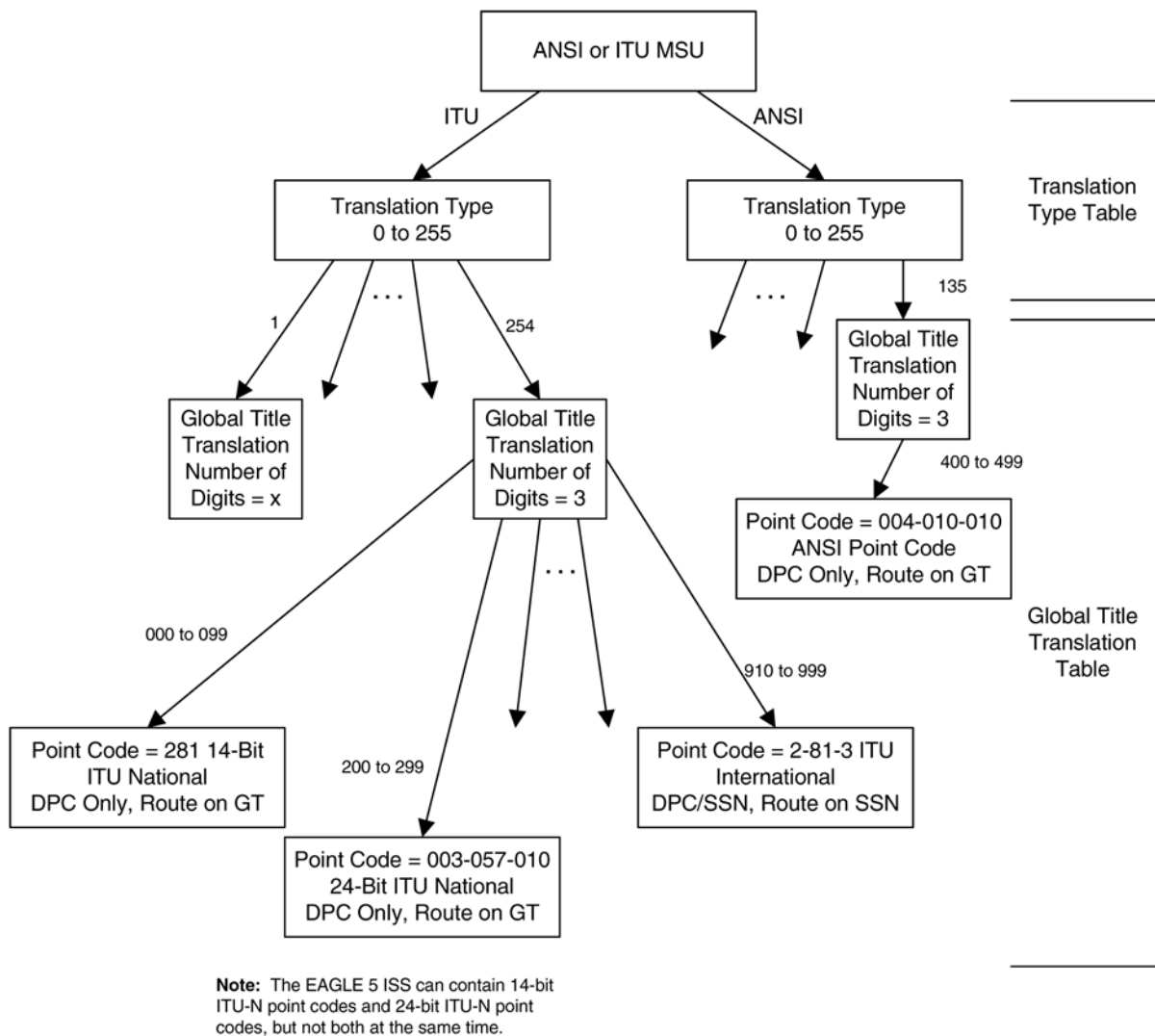

The translation type table is used by SCCP to determine which global title translation table to access. This allows translation tables to be customized to the type of translations that need to be performed, (for example, 6 digit, 800, etc.). The translation block is accessed by using the translation type in the called party address and the network type of the MSU (ANSI or ITU) as an index within the table. Each entry points to the start of a global title translation table.

The translation type table is configured by the `ent-tt` command. For more information on the `ent-tt` command, refer to the *Commands Manual*.

Each translation type entry in the translation type table contains these fields:

- name of translation type (optional) (8 bytes)
- number of digits (1 byte)
- alias translation type (2 bytes)
- pointer to translation table (4 bytes)
- network type (1 byte)

The global title translation table is used by SCCP to map a global title address to an SS7 network address so that the SCCP message can be routed to its destination. The global title translation table is configured by the `ent-gtt` or `chg-gtt` commands. For more information on the `ent-gtt` or `chg-gtt` commands, refer to the *Commands Manual*.

Each global title translation entry in the global title translation table contains these fields:

- Global title address low value (up to 21 digits) (11 bytes)
- Global title address high value (up to 21 digits) (11 bytes)
- Destination point code (may be an ANSI, ITU national, or ITU international point code) (4 bytes)
- Field that contains either a subsystem number (for route on SSN translation results only) (1 byte) or a new translation type (for new GT translation result only) (1 byte)
- Translation result consisting of one of these conditions (1 byte):
 - Translate on the DPC only, route on GT (subsequent global title translation required)
 - Translate on the DPC only, route on SSN
 - Translate on the DPC and SSN, route on GT (subsequent global title translation required)
 - Translate on the DPC and SSN, route on SSN
 - Translate on new GT (subsequent global title translation required)

The translation result determines what data in the message is replaced. The DPC in the routing label is always replaced after the SCCP message is translated. If a point code exists in the called party address, it is also replaced. The subsystem number or the translation type in the called party address can be replaced, but neither have to be replaced. The routing indicator in the called party address can be set to "route on SSN," or can remain set to "route on GT." [Table 9: MSU Fields Modified by Global Title Translation](#) on page 65 shows which fields in the MSU are modified for each translation result.

Table 9: MSU Fields Modified by Global Title Translation

Translation result	Routing Label DPC replaced	CDPA SSN replaced	CDPA routing indicator replaced	CDPA translation type replaced	CDPA PC replaced (if it already exists)
Translate on DPC only, route on GT	yes	no	no – remains set to route on GT	Can be replaced (See note)	yes
Translate on DPC only, route on SSN	yes	no	yes – set to route on SSN	no	yes
Translate on DPC and SSN, route on GT	yes	yes	no – remains set to route on GT	no	yes

Translation result	Routing Label DPC replaced	CDPA SSN replaced	CDPA routing indicator replaced	CDPA translation type replaced	CDPA PC replaced (if it already exists)
Translate on DPC and SSN, route on SSN	yes	yes	yes – set to route on SSN	no	yes
Translate on new GT	yes	no	no – remains set to route on GT	yes	yes

Note: The CDPA translation type can be replaced when translating on the DPC only and routing on GT only if the ANSI-ITU-China SCCP Conversion feature is enabled. If the ANSI-ITU-China SCCP Conversion feature is not enabled when translating on the DPC only and routing on GT, the CDPA translation type cannot be replaced.

Route on GT

The “Route on GT” translate indicator (subsequent global title translation required) represents the need for a second translation after the initial one.

This need is indicated by the routing bit being set to “route on GT.” In this case, the remote point code table is not checked for status of the subsystem number. Instead, the MSU is sent directly to MTP for routing to the translated point code. If the point code is inaccessible, the MSU is discarded, and a UDTS (unitdata service) message is generated if the return on error option is set.

Interaction with the Enhanced Global Title Translation (EGTT) Feature

The SCCP routing function control uses three tables to perform global title translation: the GTT Selector table, the GTT Set table, and the global title address (GTA) table. The GTT Set table together with the GTT Selector table is used by the SCCP to determine which GTA table to access. This allows translation tables to be customized to the type of translations that need to be performed.

Figure 10: Example of Using GTT Selector, GTT Set, and GTA Tables

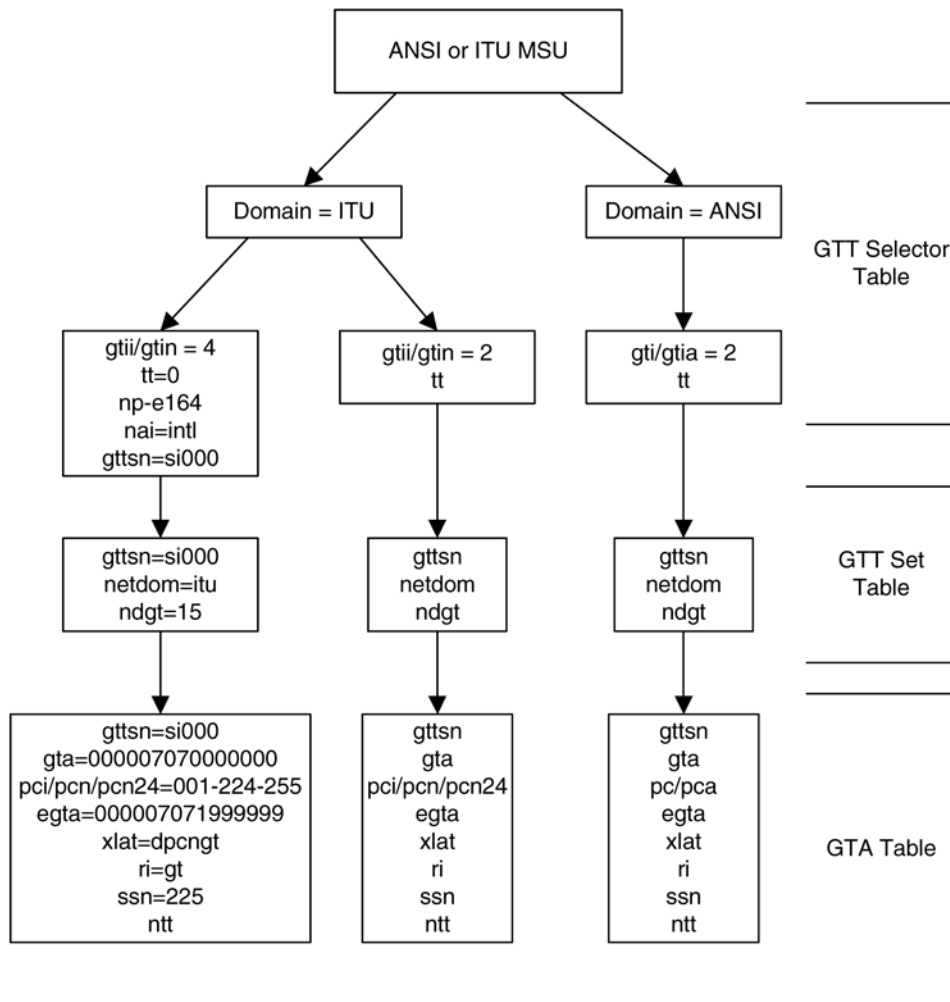

Note: The EAGLE 5 ISS can contain 14-bit ITU-N point codes and 24-bit ITU-N point codes, but not both at the same time.

The GTT Set table is configured by the `ent-gttset` command; the GTT Selector table is configured by the `ent-gttset1`. For more information on this command, refer to the *Commands Manual*.

Each GTT Set table contains these fields:

- GTT Set name
- Network domain name
- Number of digits

Each GTT Selector table contains these fields:

- GTT Set name
- The global title indicator (GTI). The GTI defines the domain as
 - `gti` and `gtia` (ANSI) with GTI=2
 - `gtii` (ITU international) with GTI=2 or GTI=4, and
 - `gtin` (ITU national) with GTI=2 or GTI=4.

The global title indicator is made up of the:

- name of the global title translation type (TT); and the
- numbering plan (NP) or numbering plan value (NPV) if GTI=4; and the
- nature of address indicator (NAI) or nature of address indicator value (NAIV) if GTI=4.

Note: Both the numbering plan and nature of address indicator parameters can be specified by supplying either a mnemonic or an explicit value. At no time may both the mnemonic and the explicit value be specified at the same time for the same parameter.

The GTA table is used by the SCCP to map a global title address to an SS7 network address so that the SCCP message can be routed to its destination. The GTA table is configured by the `ent-gta` or `chg-gta` commands. For more information on the `ent-gta` or `chg-gta` commands, refer to the *Commands Manual*.

Each global title address entry in the GTA table contains these fields:

- GTT Set name
- Start of the global title address (up to 21 digits)
- End of the global title address (up to 21 digits)
- Destination point code (may be an ANSI, ITU national, or ITU international point code)
- Translated subsystem number
- Translate indicator
- Cancel Called Global Title indicator
- Routing indicator (translation results)
 - Translate on the DPC only, route on GT (subsequent global title translation required)
 - Translate on the DPC only, route on SSN
 - Translate on the DPC and SSN, route on GT (subsequent global title translation required)
 - Translate on the DPC and SSN, route on SSN
 - Translate on new GT (subsequent global title translation required)

The translation result determines what data in the message is replaced. The DPC in the routing label is always replaced after the SCCP message is translated. If a point code exists in the called party address, it is also replaced. The subsystem number or the translation type in the called party address can be replaced, but neither have to be replaced. The routing indicator in the called party address can be set to "route on SSN" or can remain set to "route on GT." [Table 10: MSU Fields Modified by Enhanced Global Title Translation](#) on page 68 shows which fields in the MSU are modified for each translation result.

Table 10: MSU Fields Modified by Enhanced Global Title Translation

Translation result	Routing Label DPC replaced	CDPA SSN modified	CDPA routing indicator replaced	CDPA translation type replaced	CDPA PC replaced (if it already exists)	GT Deleted
Translate on DPC only, route on GT	yes	no	no – remains set to route on GT	Can be replaced (See note)	yes	no

Translation result	Routing Label DPC replaced	CDPA SSN modified	CDPA routing indicator replaced	CDPA translation type replaced	CDPA PC replaced (if it already exists)	GT Deleted
Translate on DPC only, route on SSN	yes	no	yes – set to route on SSN	no	yes	yes
Translate on DPC and SSN, route on GT	yes	yes	no – remains set to route on GT	no	yes	no
Translate on DPC and SSN, route on SSN	yes	yes	yes – set to route on SSN	no	yes	yes
Translate on new GT	yes	no	no – remains set to route on GT	yes	yes	no

Note: The CDPA translation type can be replaced when translating on the DPC only and routing on GT only if the ANSI-ITU-China SCCP Conversion feature is enabled. If the ANSI-ITU-China SCCP Conversion feature is not enabled when translating on the DPC only and routing on GT, the CDPA translation type cannot be replaced.

Route on GT

The “Route on GT” translate indicator (subsequent global title translation required) represents the need for a second translation after the initial one.

This need is indicated by routing being set to “route on GT.” In this case, the remote point code table is not checked for status of the subsystem number. Instead, the MSU is sent directly to MTP for routing to the translated point code. If the point code is inaccessible, the MSU is discarded, and a UDTS (unitdata service) message is generated if the return on error option is set.

1. If an MSU enters the EAGLE 5 ISS and more information is needed to route the MSU (route-on-gt), the signaling connection control part (SCCP) of the SS7 protocol sends a query to a service database to obtain the information. The EAGLE 5 ISS uses the Enhanced Global Title Translation (EGTT) feature of SCCP to determine which service database to send the query messages to.
2. The EGTT feature uses global title information (GTI) to determine the destination of the MSU. The GTI is contained in the called party address (CDPA) field of the MSU. For `gt.i=4`, the GTI is made up of the Numbering Plan (NP), Nature of Address Indicator (NAI), and Translation Type (TT) selectors.

3. The EGTT feature does a Selector Table lookup based on the selector information extracted. If a match is found, then EGTT is performed on the message. If no match is found in the selector table for this entry, then EGTT performs SCRC error handling on the message.
4. The EGTT feature decodes the GTAI digits and compares the GTAI length with the fixed number of digits specified in the `ndgt` parameter of the `ent-gtt sel` command and expected by the translator. If the number of digits received in the CDPA is more than the number of digits specified in the `ndgt` parameter, then the EGTT feature considers the leading `ndgt` digits to perform the translation. If the number of digits received in the CDPA is less than the number of digits specified in the `ndgt` parameter, then EGTT discards the message and initiates the SCRC error handling.

Note: If the optional Variable-length Global Title Translation (VGTT) feature is enabled, the EGTT feature allows enhanced global title translation on global title addresses of varying length. For more information about this feature, refer to section [Variable-length Global Title Translation Feature](#) on page 24.

5. The EGTT feature uses the number of digits received in the CDPA to perform the Translation Table lookup. If a match is found in the database, the translation data associated with this entry is used to modify the message and the resultant message is routed to the next node. If the CDPA GTAI digits are not found in the database, then standard SCRC error handling is performed on this message. Refer to [Figure 11: EGTT Process](#) on page 70.

Figure 11: EGTT Process

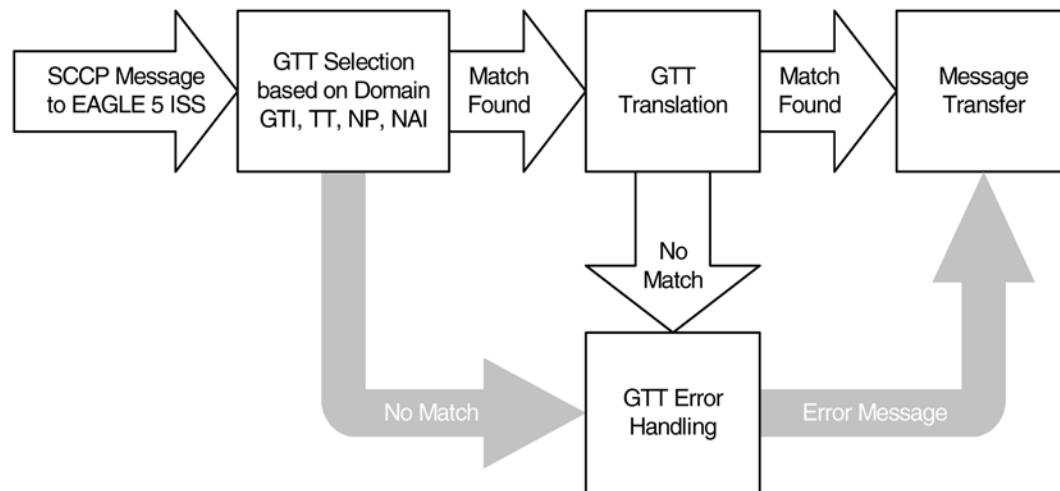

Route on SSN

The “Route on SSN” translate indicator indicates that the point code and SSN is the final destination for the MSU. In this case, the remote point code table is checked to determine the status of the point code and the subsystem number. If the point code or subsystem is unavailable and a backup point code and subsystem is available, the MSU is routed to the backup. Routing to the point codes or subsystems is based upon the data in the remote point code table. There can be up to 31 backup point codes and subsystems assigned to the primary point code and subsystem, thus forming a mated application (MAP) group.

The routing to these backup point codes is based on the relative cost values assigned to the backup point codes. The lower the relative cost value is, the higher priority the point code and subsystem has in determining the routing when the primary point code and subsystem is unavailable. The

relative cost value of the primary point code and subsystem is defined by the `rc` parameter of the `ent-map` or `chg-map` commands. The relative cost value of backup point codes and subsystems is defined by the `materc` parameter of the `ent-map` or `chg-map` commands.

There are four routing possibilities for a point code and subsystem number:

- Solitary – there is no backup point code and subsystem for the primary point code and subsystem.
- Dominant – a group of backup point codes and subsystems exists for the primary point code and subsystem. All the point codes and subsystems in this group have different relative cost values, with the primary point code and subsystem having the lowest relative cost value. All traffic is routed to the primary point code and subsystem, if it is available. If the primary point code and subsystem becomes unavailable, the traffic is routed to highest priority backup point code and subsystem that is available. When the primary point code and subsystem becomes available again, the traffic is then routed back to the primary point code and subsystem.
- Load sharing – a group of backup point codes and subsystems is defined for the primary point code and subsystem. All the point codes and subsystems in this group have the same relative cost value. Traffic is shared equally between the point codes and subsystems in this group.
- Combined dominant/load sharing – a group that is a combination of the dominant and load sharing groups. A combined dominant/load shared group is a group that contains a minimum of two RC (relative cost) values that are equal and a minimum of one RC value that is different. The traffic is shared between the point codes with the lowest relative cost values. If these point codes and subsystems become unavailable, the traffic is routed to the other point codes and subsystems in the group and shared between these point codes and subsystems.

For each point code, the user has the option of setting the `mrc` (message reroute on congestion) parameter. The `mrc` parameter, as well as the other data in the remote point code table, is set with the `ent-map` or `chg-map` commands. For more information on the `ent-map` or `chg-map` commands, refer to the *Commands Manual*.

If the `mrc` parameter is set to `no`, and the primary point code is congested, the MSU is discarded, even if a backup point code and subsystem is available. If the `mrc` parameter is set to `yes`, and the primary point code is congested, the MSU is routed to the backup point code and subsystem, if it is available. The default value for the `mrc` parameter is `no` if the primary point code is an ITU national or international point code, and `yes` if the primary point code is an ANSI point code.

SCCP Management

SCCP management is responsible for rerouting signaling traffic when network failures or congestion conditions occur.

MTP network management informs SCCP of any changes in point code routing status. Changes in subsystem status are updated by using the subsystem allowed and subsystem prohibited procedures of SCCP management.

SCCP management updates the status of point codes and subsystems. Also, SCCP management broadcasts subsystem allowed and prohibited messages to concerned nodes. The EAGLE 5 ISS supports a broadcast list of up to 96 concerned nodes for each subsystem. This list is configured with the `ent-cspc` command. For more information on the `ent-cspc` command, refer to the *Commands Manual*.

For ANSI primary point codes, if the backup point code and subsystem are adjacent when the subsystem becomes prohibited or allowed, these messages are sent to the backup subsystem before routing any messages to it:

- Subsystem prohibited or allowed message
- Subsystem backup routing or subsystem normal routing message

These messages are not required in ITU networks, so if the primary point code is either an ITU national or international point code, these messages are not sent.

Translation Type Mapping

Certain SCCP messages contain a called party address parameter that contains a translation type field. The translation type field indicates the type of global title processing the EAGLE 5 ISS must perform. The values used within any particular network may be different than the standardized values that are defined for internetwork applications.

The translation type mapping feature maps standardized internetwork translation type values to intranetwork translation type values used within any particular network. This feature also maps intranetwork translation type values to standardized internetwork translation type values.

The only SCCP messages that are affected by translation type mapping are UDT and XUDT messages, received or transmitted, whose global title indicator is 0010 (ANSI/ITU) or 0100 (ITU). The translation type will be modified for these messages regardless of whether the destination point code in the MTP routing label is an EAGLE 5 ISS point code and regardless of the SCCP CdPA routing indicator value. Other messages that contain the called party address parameter are not affected. For example, UDTS messages are assumed to be MTP routed and need not be examined. XUDTS messages are either MTP routed or use one translation type value indicating global title to point code translation and should not be mapped.

The translation type mapping feature is configured for any linkset, however, translation type mapping has no effect on messages in X.25 linksets, since this feature has not been implemented for X.25 linksets. There is currently no specification for translation type mapping in ITU networks, therefore, the EAGLE 5 ISS provides the same translation type mapping function as for ANSI networks.

Translation type mapping is performed on each LIM in the linkset. Incoming translation type mapping is performed on linksets bringing messages into the EAGLE 5 ISS, and is performed before the global title translation function, the gateway screening function, or the MSU copy function associated with the STPLAN feature. Outgoing translation type mapping is performed on linksets carrying messages out of the EAGLE 5 ISS to other destinations, and is performed after the global title translation function, the gateway screening function, or the MSU copy function associated with the STPLAN feature.

When outgoing translation type mapping is configured and the MSU is copied for the STPLAN feature, the copied MSU is mapped. This is done because the mapped translation type may have a different meaning in the local network, causing the MSU to be interpreted incorrectly.

When outgoing translation type mapping is configured and the MSU must be re-routed due to a changeback or signaling link failure, the re-routed MSU could be double mapped. This is a limitation since re-screening or re-translating (with possible incorrect results) can occur by performing the global title translation and gateway screening functions on the mapped MSU. *Figure 12: An Example of Double Translation Type Mapping* on page 72 shows an example of a translation type that is double mapped.

Figure 12: An Example of Double Translation Type Mapping

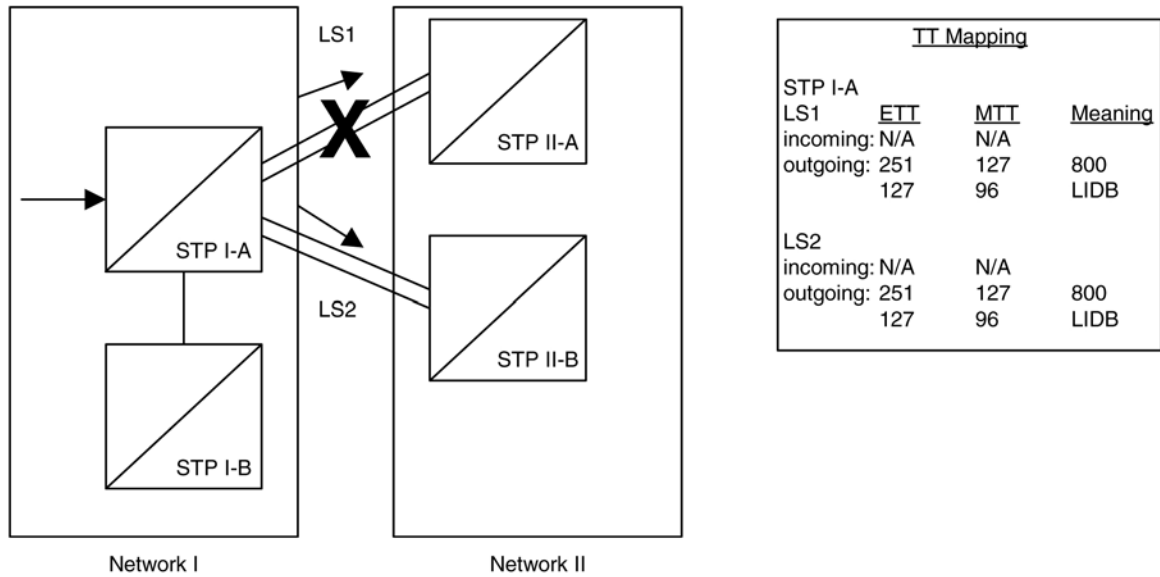

In [Figure 12: An Example of Double Translation Type Mapping](#) on page 72, MSUs on the outgoing linkset LS1 containing the existing translation type (ETT) 251 are mapped to translation type 127 (MTT). MSUs on the outgoing linkset LS2 containing the existing translation type 127 are mapped to translation type 96. Linkset LS1 fails and the traffic is re-routed on linkset LS2. Any outgoing traffic that was on linkset LS1 containing the translation type 251 has been changed to translation type 127. When this traffic is re-routed on linkset LS2, the translation type of the messages that was changed to 127 remains 127 and is not changed back to 251. When the messages are sent over linkset LS2, the existing translation type 127 is changed to translation type 96. This is an example of double mapping a translation type. In this example, the messages leaving network 1 on linkset LS1 were mapped to translation type 127, an “800” translation type. Because of double mapping, that translation type was changed to 96, a “LIDB” translation type. These messages can be routed to the wrong subsystem database; or if gateway screening is configured to screen for these messages, these messages could be discarded before they leave network 1, and network 2 would never receive them.

To help prevent this from happening, configure the incoming traffic on the linkset to map the mapped translation type of the outgoing traffic on that linkset (MTT) to the existing translation type for outgoing traffic on that linkset (ETT). In this example, for incoming traffic on linksets LS1 and LS2, map the existing translation type 127 (the mapped translation type for outgoing traffic on these linksets) to the mapped translation type 251 (the existing translation type for outgoing traffic on these linksets). When linkset LS1 fails, the incoming messages on linkset LS2 containing translation type 127, including those that were mapped to 127 on linkset LS1 and are now being rerouted, are now mapped to translation type 251. When these messages become outgoing messages on linkset LS2, those messages containing translation type 251 are mapped to translation type 127 instead of 96. These messages can then continue to be routed to the proper subsystem database. If gateway screening is configured to screen for and discard messages with translation type 96, the rerouted messages are not effected by the results of the translation type mapping.

If the database transport access feature is being used, and the MSU encapsulated by the gateway screening redirect function contains a translation type that must be mapped on an incoming basis, the encapsulated MSU contains the mapped translation type. The translation type of the new MSU is obtained from the gateway screening redirect table.

The EAGLE 5 ISS supports 64 translation type mappings for each linkset. This includes both incoming and outgoing translation type mappings. Since the EAGLE 5 ISS supports a total of 1024 linksets, the total number of translation type mappings that can be configured in the EAGLE 5 ISS is 65,536.

The translation type mapping information is configured in the database using the `ent-ttmap`, `chg-ttmap`, `dlt-ttmap`, and `rtrv-ttmap` commands.

GTT Configuration

The following procedures describe the steps needed to add, remove, or change global title translation (GTT) data in the database.

Note: The Global Title Translation (GTT) feature must be purchased before enabling the features with the `chg-feat:gtt=on` command. If you are not sure whether you have purchased the GTT feature, contact your Tekelec Sales Representative or Account Representative.

The items configured in this section are:

- Service modules
- Translation type mapping
- Concerned signaling point codes
- Mated applications
- Mated relay nodes.
- GT conversion table entries for the ANSI-ITU-China SCCP Conversion feature
- Loopsets for the SCCP Loop Detection feature.

To configure the global title translation feature, translation types and global title translations must also be configured. The procedures to configure translation types and global title translations are located in [Global Title Translation \(GTT\) Configuration](#) on page 525.

The procedures shown in this chapter use a variety of commands. If more information on these commands is needed, refer to the *Commands Manual* to find the required information.

There must be SS7 routes to the nodes referenced by the global title translation entities in the database. Perform one of the Adding a Route procedures in the *Database Administration Manual – SS7* to configure these routes.

The following is a brief description of the global title translation entities. These global title translation entities must be configured in the order that they are shown.

1. The GTT feature must be turned on with the `chg-feat:gtt=on` command. Verify this with the `rtrv-feat` command.

Note: Once the Global Title Translation (GTT) feature is enabled with the `chg-feat` command, it cannot be disabled.

The GTT feature must be purchased before enabling this feature. If you are not sure whether you have purchased the GTT feature, contact your Tekelec Sales Representative or Account Representative.

2. A service module must be configured in the database with the `ent-card` command. A service module can be one of these cards: TSM, DSM, or E5-SM4G. The TSM is specified with the `type=tsm` and `appl=sccp` parameters of the `ent-card` command. The DSM or E5-SM4G is

specified with the `type=dsm` and `appl=vsccp` parameters of the `ent-card` command. See [Table 12: Service Module and Feature Combinations](#) on page 80 for the required cards. The card configuration can be verified with the `rtrv-card` command.

3. A translation type must be defined in the database. Verify this with the `rtrv-tt` command. If the necessary translation types are not in the database, add them with the `ent-tt` command. The translation type is used by the `ent-gtt` command and defines the length of the global title address.

If the Variable-length Global Title Translation (VGTT) feature is being used, it must be enabled with the `chg-feat:vgtt=on` command. Verify this with the `rtrv-feat` command. Refer to the [Variable-length Global Title Translation Feature](#) on page 24 section for more information on this feature.

Note: Once the Variable-length Global Title Translation (VGTT) feature is enabled with the `chg-feat` command, it cannot be disabled.

The VGTT feature must be purchased before enabling this feature. If you are not sure whether you have purchased the VGTT feature, contact your Tekelec Sales Representative or Account Representative.

4. The translation type can be mapped to another translation type. This is a function of the translation type mapping feature. The translation type mapping feature maps standardized internetwork translation type values to intranetwork translation type values used within any particular network. This feature also maps intranetwork translation type values to standardized internetwork translation type values. Enter the `rtrv-ttmap` command to verify that the necessary translation type mapping information is in the database. Enter the necessary translation type mapping information in the database using the `ent-ttmap` command.
5. The concerned signaling point code broadcast groups must be defined in the database. These groups define the point codes that receive subsystem allowed and subsystem prohibited status messages about a particular global title translation node. These messages are broadcast from SCCP management. Verify that these groups are in the database with the `rtrv-cspc` command. If these groups are not in the database, add them with the `ent-cspc` command.
6. The mated applications must be defined in the database. The mated applications are the point codes and subsystem numbers of the service databases along with parameters describing the routing between replicated pairs of service databases. Verify the mated application information in the database with the `rtrv-map` command. If the necessary mated application information is not in the database, add the necessary information with the `ent-map` command.

If the XMAP Table Expansion feature is to be used to increase the number of mated application entries in the mated application table to either 2000 or 3000 entries, the XMAP Table Expansion feature must be enabled with the `enable-ctrl-feat` command. Verify the status of the XMAP Table Expansion feature with the `rtrv-ctrl-feat` command.

The mated applications provide load sharing of the traffic between replicated pairs of service databases. The Flexible GTT Load Sharing feature provides more flexible load sharing capabilities for final global title translations (global title translation containing the routing indicator value SSN) than the mated applications can provide without the Flexible GTT Load Sharing feature enabled. With this feature enabled, MAP sets are provisioned. These MAP sets are assigned to global title translations. See the [Flexible Final GTT Load Sharing](#) on page 35 section for more information on using the Flexible GTT Load Sharing feature with mated applications.

Load sharing based on the transaction parameters of the message can be performed if the Transaction-Based GTT Load Sharing feature is enabled and turned on. See the [Transaction-Based](#)

[GTT Load Sharing](#) on page 53 section for more information on using the Transaction-Based GTT Load Sharing feature.

Load sharing based on the weight assigned to an individual entities in a load sharing MAP group can be performed if the Weighted GTT Load Sharing feature is enabled and turned on. Refer to the [Weighted GTT Load Sharing](#) on page 46 section for more information on using the Weighted GTT Load Sharing feature.

7. The global title translation data must be defined in the database. This data is used to determine the destination of the service database that needs to be queried for additional routing information. Verify this with the `rtrv-gtt` command. If the necessary global title translation information is not in the database, add it with the `ent-gtt` command.

If the Advanced GT Modification feature is being used, it must be enabled with the `enable-ctrl-feat` command. Verify this with the `rtrv-ctrl-feat` command. Refer to the [Advanced GT Modification Feature](#) on page 26 section for more information on this feature.

Note: Once the Advanced GT Modification feature is enabled, it cannot be disabled.

If the XGTT Table Expansion feature is to be used to increase the number of mated application entries in the mated application table to either 400,000 or 1,000,000 entries, the XGTT Table Expansion feature must be enabled with the `enable-ctrl-feat` command. Verify the status of the XGTT Table Expansion feature with the `rtrv-ctrl-feat` command.

The ANSI-ITU-China SCCP Conversion feature provides a means to perform SCCP conversion between ANSI MSUs and ITU MSUs. To perform this conversion, the ANSI-ITU-China SCCP Conversion feature must be enabled with the `enable-ctrl-feat` command, and turned on with the `chg-ctrl-feat` command. Verify the status of the ANSI-ITU-China SCCP Conversion feature with the `rtrv-ctrl-feat` command. Entries must be also configured in the GT conversion table with the `ent-gtcnv` command. The content of the GT conversion table can be verified with the `rtrv-gtcnv` command.

The global title address (`gta` and `egta`) values for the global title translation, and the prefix (`npds`) and suffix (`nsds`) values specified for the global title translation and for entries in the GT conversion table can be decimal digits (0-9) or hexadecimal digits (0-9, a-f, A-F). Hexadecimal digits can be specified only if the Hex Digit Support for GTT feature is enabled. Verify the status of the Hex Digit Support for GTT feature with the `rtrv-ctrl-feat` command. See the [Hex Digit Support for GTT](#) on page 43 section for more information on this feature.

The SCCP Loop Detection feature provides a method for detecting SCCP looping. With this feature enabled, loopsets are provisioned. These loopsets are assigned to Global Title Translations. See the [SCCP Loop Detection](#) on page 58 section for more information on using the SCCP Loop Detection feature with Global Title Translations.

8. The mated relay node groups can be defined in the database if the Intermediate GTT Load Sharing feature is to be used. Verify this with the `rtrv-mrn` command. If the necessary global title translation information is not in the database, add it with the `ent-mrn` command.

The Intermediate GTT Load Sharing (IGTTLS) feature must be enabled with the `enable-ctrl-feat` and `chg-ctrl-feat` commands. Verify this with the `rtrv-ctrl-feat` command. Refer to the [Intermediate GTT Load Sharing Feature](#) on page 28 section for more information on this feature.

The Flexible GTT Load Sharing feature provides more flexible load sharing capabilities for intermediate global title translations (global title translation containing the routing indicator value GT) than the Intermediate GTT Load Sharing feature can provide. With this feature enabled, MRN sets are provisioned. These MRN sets are assigned to global title translations.

See the [Flexible Intermediate GTT Load Sharing](#) on page 33 section for more information on using the Flexible GTT Load Sharing feature with mated relay node groups.

Load sharing based on the transaction parameters of the message can be performed if the Transaction-Based GTT Load Sharing feature is enabled and turned on. See the [Transaction-Based GTT Load Sharing](#) on page 53 section for more information on using the Transaction-Based GTT Load Sharing feature.

Load sharing based on the weight assigned to an individual entities in a load sharing MRN group can be performed if the Weighted GTT Load Sharing feature is enabled and turned on. See the [Weighted GTT Load Sharing](#) on page 46 section for more information on using the Weighted GTT Load Sharing feature.

EGTT Configuration

To configure the enhanced global title translation feature, GTT sets, GTT selectors and global title address information must also be configured in addition to the service modules, translation type mapping, concerned signaling point codes, mated applications, mated relay nodes, and GT conversion table entries for the ANSI-ITU-China SCCP Conversion feature shown in the [GTT Configuration](#) on page 74 section. The procedures to configure GTT sets, GTT selectors and global title address information are located in [Enhanced Global Title Translation \(EGTT\) Configuration](#) on page 627.

The following is a brief description of the enhanced global title translation entities. These entities must be configured in the order that they are shown.

1. The Enhanced Global Title Translation (EGTT) feature must be turned on with the `chg-feat:egtt=on` command. The Global Title Translation (GTT) must be on before the EGTT feature can be turned on. Verify this with the `rtrv-feat` command.

Note: Once the Enhanced Global Title Translation (EGTT) feature is turned on with the `chg-feat` command, it cannot be turned off.

The EGTT feature must be purchased before turning on the feature. If you are not sure whether you have purchased the EGTT feature, contact your Tekelec Sales Representative or Account Representative.

2. A service module must be configured in the database with the `ent-card` command. A service module can be either a TSM, DSM, or E5-SM4G. The TSM is specified with the `type=tsm` and `appl=sccp` parameters of the `ent-card` command. The DSM or E5-SM4G is specified with the `type=dsm` and `appl=vsccp` parameters of the `ent-card` command. See [Table 12: Service Module and Feature Combinations](#) on page 80 for the required cards. The card configuration can be verified with the `rtrv-card` command.
3. A global title translation (GTT) set must be defined in the database. Verify this with the `rtrv-gttset` command. If the necessary GTT set is not in the database, add it with the `ent-gttset` command.

If the Variable-length Global Title Translation (VGTT) feature is being used, it must be turned on with the `chg-feat:vgtt=on` command. Verify this with the `rtrv-feat` command. Refer to the [Variable-length Global Title Translation Feature](#) on page 24 section for more information on this feature.

Note: Once the Variable-length Global Title Translation (VGTT) feature is turned on with the `chg-feat` command, it cannot be turned off.

The VGTT feature must be purchased before turning it on. If you are not sure whether you have purchased the VGTT feature, contact your Tekelec Sales Representative or Account Representative.

4. A translation type must be defined in the database. Verify this with the `rtrv-gttsel` command. If the necessary translation types are not in the database, add them with the `ent-gttsel` command. The translation type is used by the `ent-gta` command and defines the length of the global title address.
5. The translation type can be mapped to another translation type. This is a function of the translation type mapping feature. The translation type mapping feature maps standardized internetwork translation type values to intranetwork translation type values used within any particular network. This feature also maps intranetwork translation type values to standardized internetwork translation type values. Enter the `rtrv-ttmap` command to verify that the necessary translation type mapping information is in the database. Enter the necessary translation type mapping information in the database using the `ent-ttmap` command.
6. The mated applications must be defined in the database. The mated applications are the point codes and subsystem numbers of the service databases along with parameters describing the routing between replicated pairs of service databases. Verify the mated application information in the database with the `rtrv-map` command. If the necessary mated application information is not in the database, add the necessary information with the `ent-map` command.

If the XMAP Table Expansion feature is to be used to increase the number of mated application entries in the mated application table to either 2000 or 3000 entries, the XMAP Table Expansion feature must be enabled with the `enable-ctrl-feat` command. Verify the status of the XMAP Table Expansion feature with the `rtrv-ctrl-feat` command.

The mated applications provide load sharing of the traffic between replicated pairs of service databases. The Flexible GTT Load Sharing feature provides more flexible load sharing capabilities for final global title translations (global title translation containing the routing indicator value SSN) than the mated applications can provide without the Flexible GTT Load Sharing feature enabled. With this feature enabled, MAP sets are provisioned. These MAP sets are assigned to global title translations. Refer to the [Flexible Final GTT Load Sharing](#) on page 35 section for more information on using the Flexible GTT Load Sharing feature with mated applications.

Load sharing based on the transaction parameters of the message can be performed if the Transaction-Based GTT Load Sharing feature is enabled and turned on. Refer to the [Transaction-Based GTT Load Sharing](#) on page 53 section for more information on using the Transaction-Based GTT Load Sharing feature.

7. The concerned signaling point code broadcast groups must be defined in the database. These groups define the point codes that receive subsystem allowed and subsystem prohibited status messages about a particular global title translation node. These messages are broadcast from SCCP management. Verify that these groups are in the database with the `rtrv-cspsc` command. If these groups are not in the database, add them with the `ent-cspsc` command.
8. The global title address data must be defined in the database. This data is used to determine the destination of the service database that needs to be queried for additional routing information. Verify this with the `rtrv-gta` command. If the necessary global title address information is not in the database, add it with the `ent-gta` command.

If the Advanced GT Modification feature is being used, it must be enabled with the `enable-ctrl-feat` command. Verify this with the `rtrv-ctrl-feat` command. Refer to the [Advanced GT Modification Feature](#) on page 26 section for more information on this feature.

Note: Once the Advanced GT Modification feature is enabled, it cannot be disabled.

The XGTT Table Expansion feature is used to increase the number of entries in the GTT table to either 400,000 or 1,000,000 entries, the XGTT Table Expansion feature must be enabled with the `enable-ctrl-feat` command. Verify the status of the XGTT Table Expansion feature with the `rtrv-ctrl-feat` command.

The ANSI-ITU-China SCCP Conversion feature provides a means to perform SCCP conversion between ANSI MSUs and ITU MSUs. To perform this conversion, the ANSI-ITU-China SCCP Conversion feature must be enabled with the `enable-ctrl-feat` command, and turned on with the `chg-ctrl-feat` command. Verify the status of the ANSI-ITU-China SCCP Conversion feature with the `rtrv-ctrl-feat` command. Entries must be also configured in the GT conversion table with the `ent-gtcnv` command. The content of the GT conversion table can be verified with the `rtrv-gtcnv` command.

The global title address (`gta` and `egta`) values specified for the `ent-gta` and `chg-gta` commands, and the prefix (`npds`) and suffix (`nsds`) values specified for the `ent-gta` and `chg-gta` commands and for entries in the GT conversion table can be decimal digits (0-9) or hexadecimal digits (0-9, a-f, A-F). Hexadecimal digits can be specified only if the Hex Digit Support for GTT feature is enabled. Verify the status of the Hex Digit Support for GTT feature with the `rtrv-ctrl-feat` command. See the [Hex Digit Support for GTT](#) on page 43 section for more information on this feature.

The SCCP Loop Detection feature provides a method for detecting SCCP looping. With this feature enabled, loopsets are provisioned. These loopsets are assigned to Global Title Translations. See the [SCCP Loop Detection](#) on page 58 section for more information on using the SCCP Loop Detection feature with Global Title Translations.

9. The mated relay node groups can be defined in the database if the Intermediate GTT Load Sharing feature is to be used. Verify this with the `rtrv-mrn` command. If the necessary global title translation information is not in the database, add it with the `ent-mrn` command.

The Intermediate GTT Load Sharing (IGTTL) feature must be enabled with the `enable-ctrl-feat` and `chg-ctrl-feat` commands. Verify this with the `rtrv-ctrl-feat` command. Refer to the [Intermediate GTT Load Sharing Feature](#) on page 28 section for more information on this feature.

The Flexible GTT Load Sharing feature provides more flexible load sharing capabilities for intermediate global title translations (global title translation containing the routing indicator value GT) than the Intermediate GTT Load Sharing feature can provide. With this feature enabled, MRN sets are provisioned. These MRN sets are assigned to global title translations. Refer to the [Flexible Intermediate GTT Load Sharing](#) on page 33 section for more information on using the Flexible GTT Load Sharing feature with mated relay node groups.

Load sharing based on the transaction parameters of the message can be performed if the Transaction-Based GTT Load Sharing feature is enabled and turned on. Refer to the [Transaction-Based GTT Load Sharing](#) on page 53 section for more information on using the Transaction-Based GTT Load Sharing feature.

Load sharing based on the weight assigned to an individual entities in a load sharing MRN group can be performed if the Weighted GTT Load Sharing feature is enabled and turned on.

Refer to the [Weighted GTT Load Sharing](#) on page 46 section for more information on using the Weighted GTT Load Sharing feature.

Adding a Service Module

This procedure is used to add a service module to support the Global Title Translation or Enhanced Global Title Translation feature to the database using the `ent-card` command.

A service module can be one of the following:

Table 11: Service Modules

• TSM-256	• TSM-768	• DSM 1G	• DSM 3G
• TSM-512	• TSM-1024	• DSM 2G	• DSM 4G
• E5-SM4G			

The card that is used as a service module depends on the GTT related features that are being used and the features that will be enabled after this procedure is performed. The features or feature combinations shown in [Table 12: Service Module and Feature Combinations](#) on page 80 show the type of card that must be installed in the EAGLE 5 ISS to meet the minimum EAGLE 5 ISS performance requirements. DSMs and E5-SM4G cards can be used in place of TSMs, when the feature combination requires TSMs. E5-SM4G cards can be used in place of DSMs, when the feature combination requires DSMs. If the LNP feature is enabled for a quantity greater than 192 million numbers, E5-SM4G cards cannot be used as service modules. The features that are currently being used by the EAGLE 5 ISS are shown in the `rtrv-feat` or `rtrv-ctrl-feat` command outputs.

Table 12: Service Module and Feature Combinations

Card	Features
E5-SM4G	E5-SM4G Throughput Capacity
DSM 1G, DSM 2G, DSM 3G, DSM 4G	Any of these features: <ul style="list-style-type: none"> • Enhanced GSM MAP Screening • G-FLEX • V-FLEX • G-Port • INP • PPSMS • ELAP Configuration feature and any LNP Telephone Number Quantity (See Note 1) • XGTT Table Expansion for 1,000,000 GTT entries • Equipment Identity Register (EIR)

Card	Features
	<ul style="list-style-type: none"> • Flexible GTT Load Sharing • IDP Screening for Prepaid • Prepaid IDP Query Relay • Origin-Based SCCP Routing • Hex Digit Support for GTT • A-Port - must be 4 gigabyte DSMs (DSM 4G) • IS41 GSM Migration • Weighted GTT Load Sharing • Transaction-Based GTT Load Sharing • ANSI-41 INP Query - must be 4 gigabyte DSMs (DSM 4G) • TINP • MO SMS B-Party Routing • TIF Number Portability • TIF SCS Forwarding • TIF Simple Number Substitution • ATI Number Portability Query (ATINP) <p>or</p> <p>GTT and EGTT (if the Enhanced Global Title Translation feature is on) in combination with at least 2 of these features:</p> <ul style="list-style-type: none"> • Variable-Length Global Title Translation (VGTT) • Advanced GT Modification (with or without the ANSI-ITU-China SCCP Conversion feature) (See Note 2) • IGTTLS • XGTT Table Expansion enabled for 400,000 GTT entries • XMAP Table Expansion enabled for either 3000 or 2000 MAP table entries
<p>TSM-256, TSM-512, TSM-768, TSM-1024</p>	<ul style="list-style-type: none"> • GSM MAP Screening <p>GTT and EGTT (if the Enhanced Global Title Translation feature is on) in combination with only one of these features:</p> <ul style="list-style-type: none"> • VGTT • Advanced GT Modification (with or without the ANSI-ITU-China SCCP Conversion feature) (See Note 2) • IGTTLS • XGTT Table Expansion enabled for 400,000 GTT entries • XMAP Table Expansion enabled for either 3000 or 2000 MAP table entries
<p>Notes:</p> <p>1. Refer to the LNP Hardware and Part Number Configuration table in the <i>LNP Feature Activation Guide</i> for the minimum requirements for service modules used with the LNP feature.</p> <p>2. It is recommended that DSMs or E5-SM4G cards are used with the Advanced GT Modification feature, but DSMs or E5-SM4G cards are not required for the Advanced GT Modification feature.</p>	

The DSM or E5-SM4G can be inserted only in the odd numbered card slots of the control or the extension shelf. Slots 09 and 10 of each shelf contains either the HMUX or HIPR card, thus the DSM or E5-SM4G cannot be inserted in slot 09 and 10. The DSM or E5-SM4G can be inserted in the control shelf, but only in slots 01, 03, 05, 07 and 11. The DSM or E5-SM4G occupies two card slots, so the even numbered card slot adjacent to the odd numbered slot where the DSM or E5-SM4G has been inserted must be empty, as shown in [Table 13: DSM Card Locations](#) on page 82. The DSM or E5-SM4G is connected to the network through the odd numbered card slot connector. The E5-SM4G requires two HIPR cards in the shelf where it is installed.

Table 13: DSM Card Locations

Location of the DSM	Empty Card Location	Location of the E5-SM4G	Empty Card Location
Slot 01	Slot 02	Slot 11	Slot 12
Slot 03	Slot 04	Slot 13	Slot 14
Slot 05	Slot 06	Slot 15	Slot 16
Slot 07	Slot 08	Slot 17	Slot 18

The `ent-card` command uses these parameters.

`:loc` – The location of the card being added to the database.

`:type` – The type of card being added to the database. The value of this parameter depends on the card being configured in the database. [Table 14: Card Type Parameter Value](#) on page 82 shows the values for the `type` parameter.

Table 14: Card Type Parameter Value

Card	Card Type Parameter Value
TSM-256, TSM-512, TSM-768, TSM-1024	tsm
DSM 1G, DSM 2G, DSM 3G, DSM 4G, E5-SM4G	dsm

`:appl` – The application software that is assigned to the card. The value of this parameter depends on the card being configured in the database. [Table 15: Application Parameter Values](#) on page 82 shows the values for the `appl` parameter.

Table 15: Application Parameter Values

Card	Application Parameter Value
TSM-256, TSM-512, TSM-768, TSM-1024	sccp

Card	Application Parameter Value
DSM 1G, DSM 2G, DSM 3G, DSM 4G, E5-SM4G	vsccp

: force – Allow the LIM to be added to the database even if there are not enough service modules to support the number of LIMs in the EAGLE 5 ISS. This parameter does not apply to configuring service modules and should not be used.

The shelf to which the card is to be added, must already be in the database. This can be verified with the `rtrv-shlf` command. If the shelf is not in the database, perform the Adding a Shelf procedure in the *Database Administration Manual – System Management*.

The card cannot be added to the database if the specified card location already has a card assigned to it.

Note: If you want to add an E5-SM4G card as the service module, verify the temperature threshold settings for the E5-SM4G card by performing the "Changing the High-Capacity Card Temperature Alarm Thresholds" procedure in the *Database Administration Manual - SS7*.

1. Verify that the GTT feature is on, by entering the `rtrv-feat` command. If the GTT feature is on, the GTT field should be set to on. For this example, the GTT feature is off.

Note: The `rtrv-feat` command output contains other fields that are not used by this procedure. If you wish to see all the fields displayed by the `rtrv-feat` command, refer to the `rtrv-feat` command description in the *Commands Manual*.

Note: If the GTT feature is on, shown by the entry `GTT = on` in the `rtrv-feat` command output in [Step 1](#) on page 83, continue the procedure with [Step 3](#) on page 84.

2. Turn the global title translation feature on by entering this command.

```
chg-feat:gtt=on
```

Note: Once the Global Title Translation (GTT) feature is turned on with the `chg-feat` command, it cannot be turned off.

The GTT feature must be purchased before turning it on. If you are not sure whether you have purchased the GTT feature, contact your Tekelec Sales Representative or Account Representative.

When the `chg-feat` has successfully completed, this message should appear.

```
rlghncxa03w 07-05-25 09:57:41 GMT EAGLE5 37.0.0
CHG-FEAT: MASP A - COMPLTD
```

The EAGLE 5 ISS can contain a maximum of 32 service modules, either TSMs, DSMs or E5-SM4Gs. If these service modules are DSMs or E5-SM4Gs, the EAGLE 5 ISS can perform a maximum of 52,700 SCCP transactions per second. To perform a maximum of 52,700 SCCP transactions per , the EAGLE 5 ISS must be configured according to [Table 16: 52,7000 SCCP Transactions per Second Configuration Requirements](#) on page 83.

Table 16: 52,7000 SCCP Transactions per Second Configuration Requirements

Features that Cannot be Enabled		
LNP	EIR	G-Port
INP	ANSI-41 INP Query	A-Port

Features that Cannot be Enabled		
IS41 GSM Migration	G-Flex	TINP
V-Flex	ATINP	TIF Number Portability
TIF SCS Forwarding	TIF Simple Number Substitution	
Card Requirements		
All service modules must be DSMs or E5-SM4G cards.		

If you plan to enable any of the features shown in [Table 16: 52,7000 SCCP Transactions per Second Configuration Requirements](#) on page 83, the EAGLE 5 ISS can contain a maximum of 25 service modules. Continue the procedure with [Step 5](#) on page 85.

If you plan to provision 26 to 32 service modules after performing this step, continue the procedure with [Step 5](#) on page 85.

The EAGLE 5 ISS can support a maximum of 150,000 SCCP transactions per second, for GTT traffic only, or a maximum of 75,000 transactions per second for EPAP-based traffic. To achieve this level of performance, the E5-SM4G Throughput Capacity feature must be enabled and all the service modules must be E5-SM4G cards. For more information about enabling the E5-SM4G Throughput Capacity feature, refer to the [Activating the E5-SM4G Throughput Capacity Feature](#) on page 900 procedure. Continue the procedure with [Step 5](#) on page 85.

3. Display the status of the controlled features in the database by entering the `rtrv-ctrl-feat` command. The following is an example of the possible output.

```
rlghncxa03w 07-05-28 21:15:37 GMT EAGLE5 37.0.0
The following features have been permanently enabled:

Feature Name          Partnum    Status    Quantity
Command Class Management 893005801  on       ----
LNP Short Message Service 893006601  on       ----
Intermed GTT Load Sharing 893006901  on       ----
XGTT Table Expansion    893006101  off      ----
XMAP Table Expansion    893007701  off      ----
Large System # Links    893005910  on       2000
HC-MIM SLK Capacity     893012707  on       64

The following features have been temporarily enabled:

Feature Name          Partnum    Status    Quantity    Trial Period Left
Zero entries found.

The following features have expired temporary keys:

Feature Name          Partnum
Zero entries found.
```

4. Verify the number of service modules in the EAGLE 5 ISS by entering the `rept-stat-sccp` command. The number of service modules is shown in the `SCCP Cards Configured` field of the `rept-stat-sccp` output. This is an example of the possible output.

```
rlghncxa03w 07-05-25 09:57:31 GMT EAGLE5 37.0.0

SCCP Cards Configured=5  Cards IS-NR=5

CARD  VERSION      PST          SST          AST          MSU USAGE  CPU USAGE
-----
```

2101	113-002-001	IS-NR	Active	-----	47%	81%
2103	113-002-001	IS-NR	Active	-----	34%	50%
2111	113-002-001	IS-NR	Active	-----	21%	29%
2115	113-002-001	IS-NR	Active	-----	35%	52%
2117	113-002-001	IS-NR	Active	-----	40%	71%

SCCP Service Average MSU Capacity = 36% Average CPU Capacity = 56%
Command Completed.

Note: The `rept-stat-sccp` command output contains other fields that are not used by this procedure. If you wish to see all the fields displayed by the `rept-stat-sccp` command, refer to the `rept-stat-sccp` command description in the *Commands Manual*.

The EAGLE 5 ISS can contain a maximum of 32 service modules, either TSMs, DSMs or E5-SM4Gs. If these service modules are DSMs or E5-SM4Gs, the EAGLE 5 ISS can perform a maximum of 52,700 SCCP transactions per second. To perform a maximum of 52,700 SCCP transactions per , the EAGLE 5 ISS must be configured according to [Table 16: 52,7000 SCCP Transactions per Second Configuration Requirements](#) on page 83.

If the `rept-stat-sccp` output shows that there are 32 service modules configured, this procedure cannot be performed. This is the maximum number of service modules that can be configured.

The EAGLE 5 ISS can support a maximum of 150,000 SCCP transactions per second, for GTT traffic only, or a maximum of 75,000 transactions per second for EPAP-based traffic. To achieve this level of performance, the E5-SM4G Throughput Capacity feature must be enabled and all the service modules must be E5-SM4G cards. For more information about enabling the E5-SM4G Throughput Capacity feature, refer to the procedure [Activating the E5-SM4G Throughput Capacity Feature](#) on page 900.

If you plan to enable any of the features shown in [Table 16: 52,7000 SCCP Transactions per Second Configuration Requirements](#) on page 83, the EAGLE 5 ISS can contain a maximum of 25 service modules. Continue the procedure with [Step 5](#) on page 85.

If the `rept-stat-sccp` output shows that there are 25 service modules configured, and any of the features shown in [Table 16: 52,7000 SCCP Transactions per Second Configuration Requirements](#) on page 83 are enabled (shown in the `rtrv-ctrl-feat` output in [Step 3](#) on page 84), or you plan to enable any of the features shown in [Table 16: 52,7000 SCCP Transactions per Second Configuration Requirements](#) on page 83, this procedure cannot be performed. This is the maximum number of service modules that can be configured.

5. Display the cards in the EAGLE 5 ISS using the `rtrv-card` command to verify that the card location for the new service module is not provisioned. This is an example of the possible output.

Note: Cards should be distributed throughout the EAGLE 5 ISS for proper power distribution. Refer to the *Installation Manual - EAGLE 5 ISS* for the shelf power distribution.

This is an example of the possible output.

```
rlghncxa03w 07-05-25 09:58:31 GMT EAGLE5 37.0.0
CARD  TYPE      APPL      LSET NAME      LINK SLC LSET NAME      LINK SLC
1102  TSM           GLS
1113  GPSP         EOAM
1114  TDM-A
1115  GPSP         EOAM
1116  TDM-B
1117  MDAL
1118  RESERVED
```

1201	LIMDS0	SS7ANSI	sp2	A	0	sp1	B	0
1203	LIMDS0	SS7ANSI	sp3	A	0			
1204	LIMDS0	SS7ANSI	sp3	A	1			
1206	LIMDS0	SS7ANSI	nsp3	A	1	nsp4	B	1
1207	LIMV35	SS7GX25	nsp1	A	0			
1208	LIMV35	SS7GX25	nsp1	A	1			
1216	ACMENET	STPLAN						
1308	LIMDS0	SS7ANSI	sp6	A	1	sp7	B	0
1314	LIMDS0	SS7ANSI	sp7	A	1	sp5	B	1
1317	ACMENET	STPLAN						
2101	DSM	VSCCP						
2103	DSM	VSCCP						
2111	DSM	VSCCP						
2115	DSM	VSCCP						
2117	DSM	VSCCP						

If you wish to install a TSM or a DSM, continue the procedure with [Step 7](#) on page 86.

If you wish to install an E5-SM4G card, continue the procedure with [Step 6](#) on page 86.

- Verify that HIPR cards are installed at card locations 9 and 10 in the shelf where the E5-SM4G card will be installed. Enter this command.

```
rept-stat-gpl:gpl=hipr
```

This is an example of the possible output.

```
rlghncxa03w 07-05-01 11:40:26 GMT EAGLE5 37.0.0
GPL          CARD          RUNNING          APPROVED          TRIAL
HIPR         1109         126-002-000     126-002-000     126-003-000
HIPR         1110         126-002-000     126-002-000     126-003-000
HIPR         1209         126-002-000     126-002-000     126-003-000
HIPR         1210         126-002-000     126-002-000     126-003-000
HIPR         1309         126-002-000     126-002-000     126-003-000
HIPR         1310         126-002-000     126-002-000     126-003-000
HIPR         2109         126-002-000     126-002-000     126-003-000
HIPR         2110         126-002-000     126-002-000     126-003-000
Command Completed
```

If HIPR cards are installed at card locations 9 and 10 in the shelf where the E5-SM4G card will be installed, continue the procedure with [Step 7](#) on page 86.

If HIPR cards are not installed in the shelf where the E5-SM4G card will be installed, refer the *Installation Manual - EAGLE 5 ISS* and install the HIPR cards. Once the HIPR cards have been installed, continue the procedure with [Step 7](#) on page 86.

- Verify that the service module has been physically installed into the proper location according to the feature requirements shown in [Table 12: Service Module and Feature Combinations](#) on page 80. [Table 12: Service Module and Feature Combinations](#) on page 80 shows the type of service module that is required based on the GTT-related features that are currently being used (also shown in the `rtrv-feat` output in [Step 1](#) on page 83 as being on, and in the `rtrv-ctrl-feat` output in [Step 3](#) on page 84 as being enabled) and any features that will be enabled after this procedure is performed.



CAUTION

CAUTION: If the versions of the flash GPLs on the service module do not match the flash GPL versions in the database when the service module is inserted into the card slot, UAM 0002 is generated indicating that these GPL versions do not match. If UAM 0002 has been generated, perform the alarm clearing procedure for UAM 0002 in the *Unsolicited Alarm and Information Messages Manual* before proceeding with this procedure.

8. Add the service module to the database using the `ent-card` command. For this example, enter this command.

```
ent-card:loc=1212:type=tsm:appl=sccp
```

If a DSM or E5-SM4G is being configured as the service module, the `ent-card` command would be entered as shown in this example.

```
ent-card:loc=1301:type=dsm:appl=vsccp
```

[Table 14: Card Type Parameter Value](#) on page 82 and [Table 15: Application Parameter Values](#) on page 82 show the parameter combinations that can be used depending on what type of service module is being added to the database.

When this command has successfully completed, this message should appear.

```
rlghncxa03w 07-05-25 09:57:51 GMT EAGLE5 37.0.0
ENT-CARD: MASP A - COMPLTD
```

9. Verify the changes using the `rtrv-card` command with the card location specified. For this example, enter this command.

```
rtrv-card:loc=1212
```

This is an example of the possible output.

```
rlghncxa03w 07-05-25 09:58:31 GMT EAGLE5 37.0.0
CARD  TYPE      APPL      LSET NAME      LINK SLC LSET NAME      LINK SLC
1212  TSM          SCCP
```

If a DSM or E5-SM4G card was added to the database in [Step 8](#) on page 87, the output of the `rtrv-card` command would show the DSM card type and the VSCCP application as shown in this example.

```
rtrv-card:loc=1301
```

This is an example of the possible output.

```
rlghncxa03w 07-05-25 09:58:31 GMT EAGLE5 37.0.0
CARD  TYPE      APPL      LSET NAME      LINK SLC LSET NAME      LINK SLC
1301  DSM          VSCCP
```

10. Put the card in service using the `rst-card` command with the card location specified in [Step 8](#) on page 87. For this example, enter this command.

```
rst-card:loc=1212
```

If a DSM or E5-SM4G card was added to the database in [Step 8](#) on page 87, for this example, enter this command.

```
rst-card:loc=1301
```

When this command has successfully completed, this message should appear.

```
rlghncxa03w 06-10-28 08:21:07 GMT EAGLE5 36.0.0
Card has been allowed.
```

Note: If the EGTT feature is on, shown by the entry `EGTT = on` in the `rtrv-feat` command output in [Step 1](#) on page 83, or if the EGTT feature is off and will not be turned on in this procedure, continue the procedure with [Step 12](#) on page 88.

11. Turn the enhanced global title translation feature on by entering this command.

Note: Once the Enhanced Global Title Translation (EGTT) feature is turned on with the `chg-feat` command, it cannot be turned off.

The EGTT feature must be purchased before turning it on. If you are not sure whether you have purchased the EGTT feature, contact your Tekelec Sales Representative or Account Representative.

When the `chg-feat` has successfully completed, this message should appear.

```
rlghncxa03w 07-05-25 09:57:41 GMT EAGLE5 37.0.0  
CHG-FEAT: MASP A - COMPLTD
```

12. Backup the new changes using the `chg-db:action=backup:dest=fixed` command. These messages should appear, the active Maintenance and Administration Subsystem Processor (MASP) appears first.

```
BACKUP (FIXED) : MASP A - Backup starts on active MASP.  
BACKUP (FIXED) : MASP A - Backup on active MASP to fixed disk complete.  
BACKUP (FIXED) : MASP A - Backup starts on standby MASP.  
BACKUP (FIXED) : MASP A - Backup on standby MASP to fixed disk complete.
```

Figure 13: Adding a Service Module

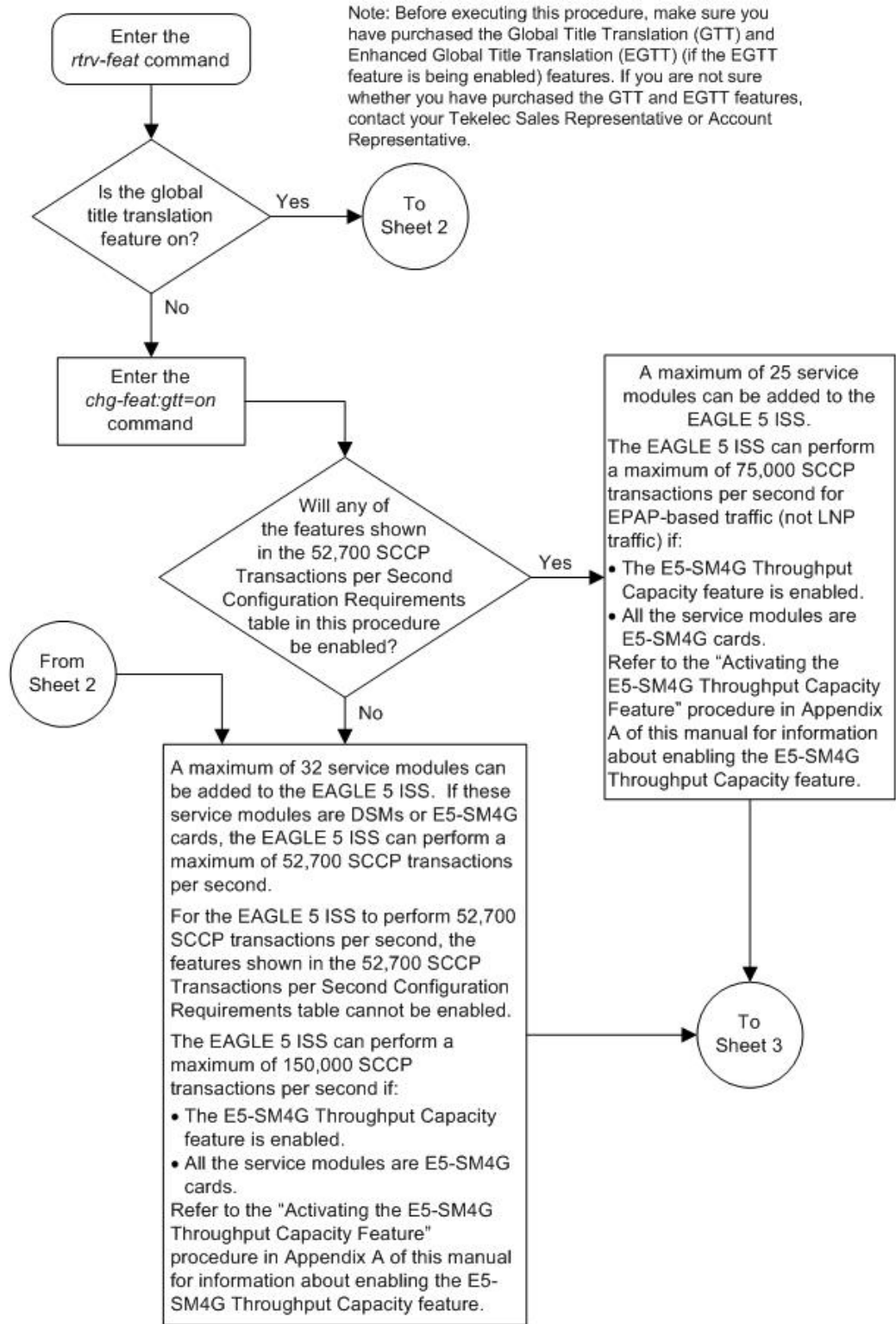

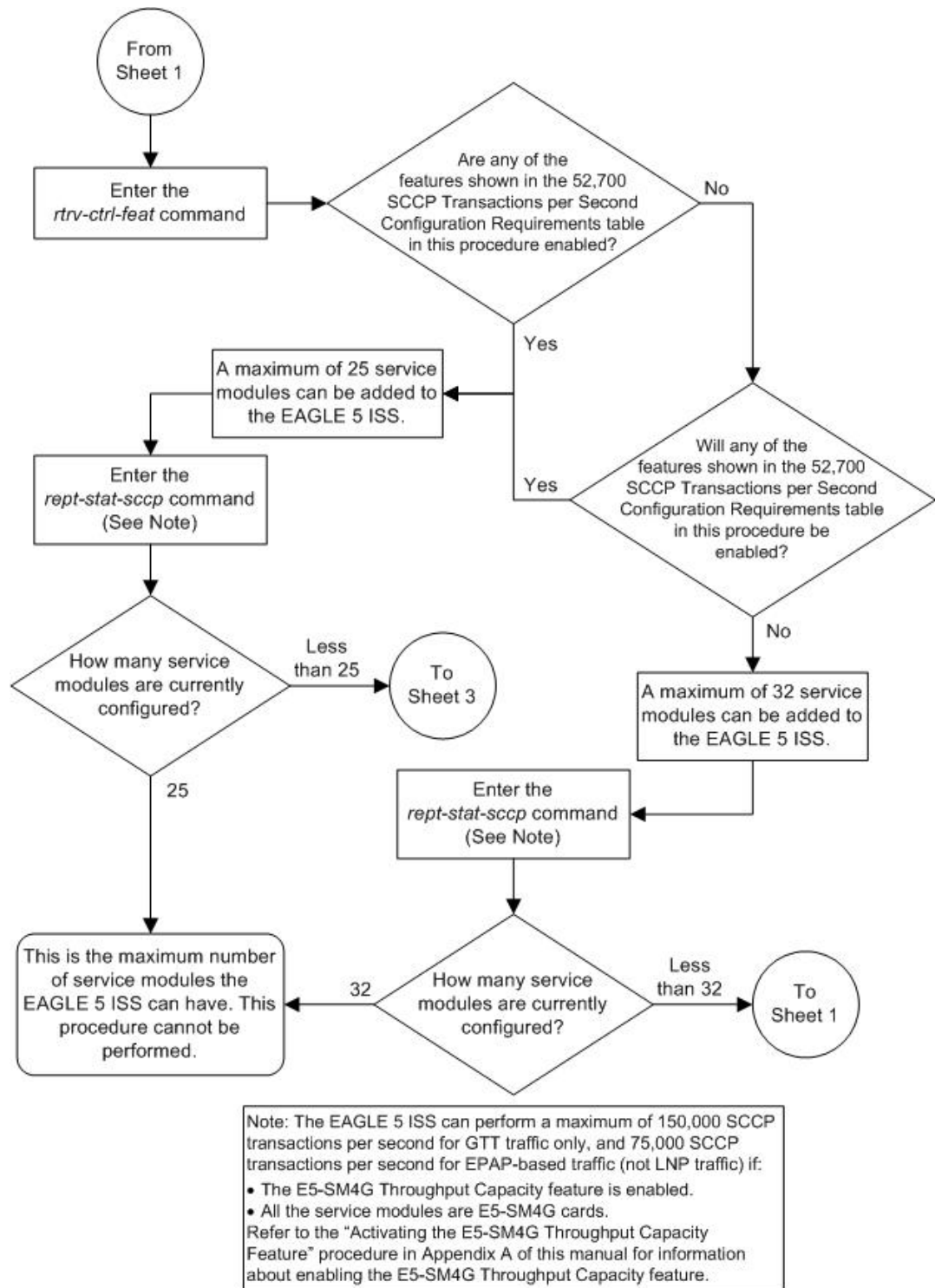

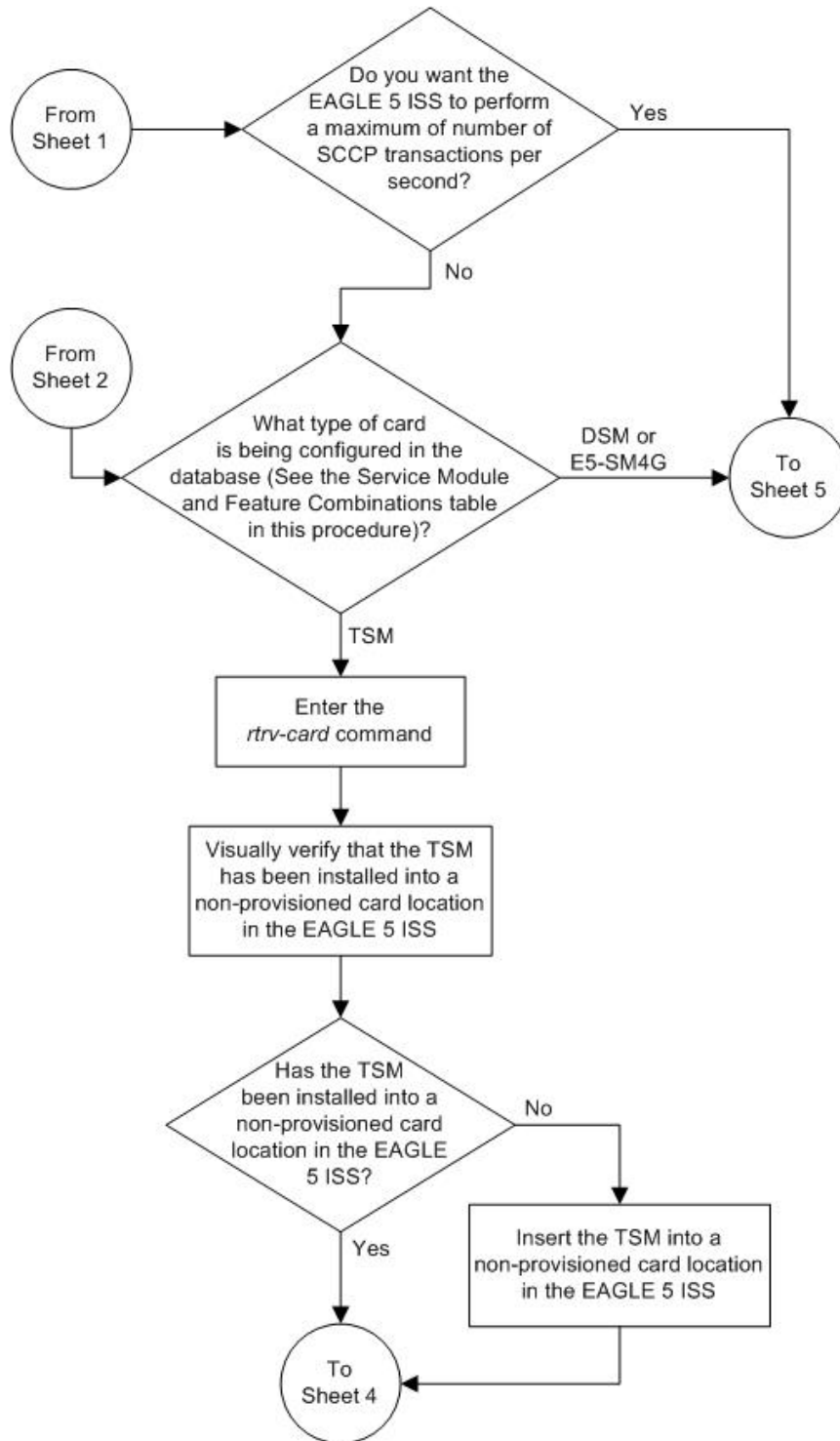

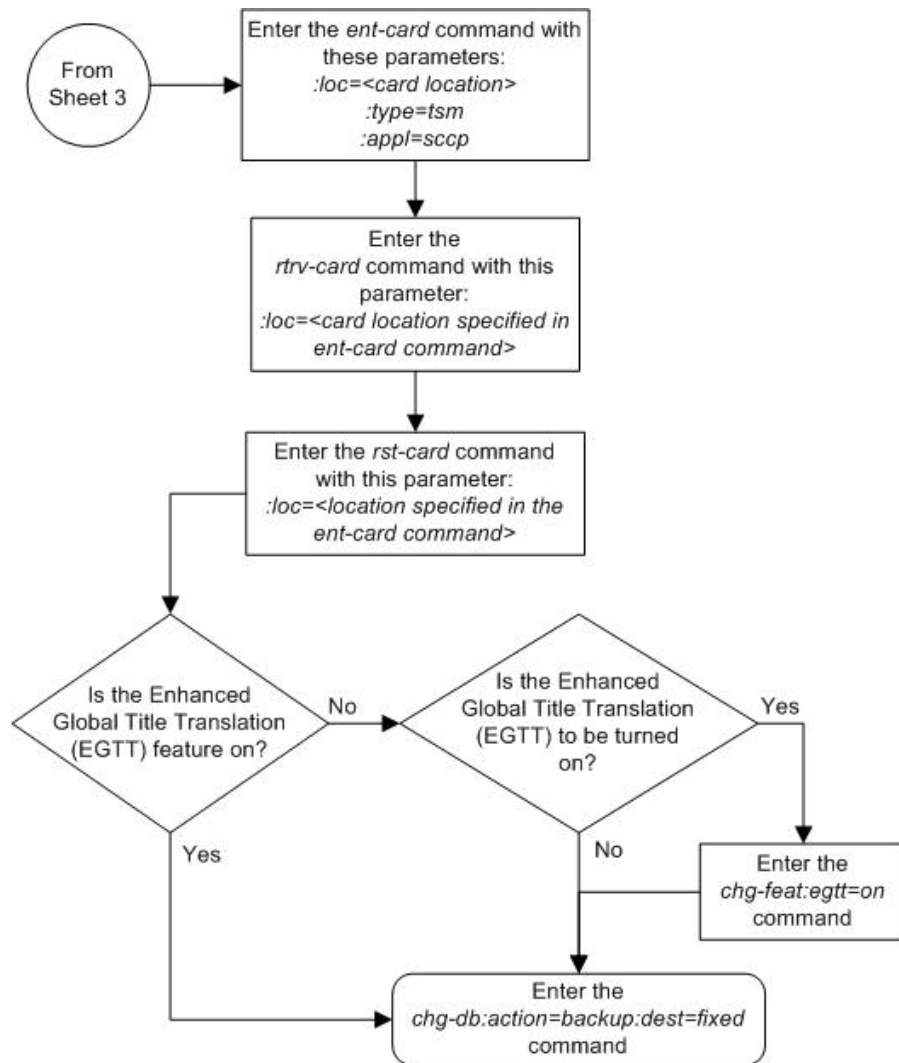

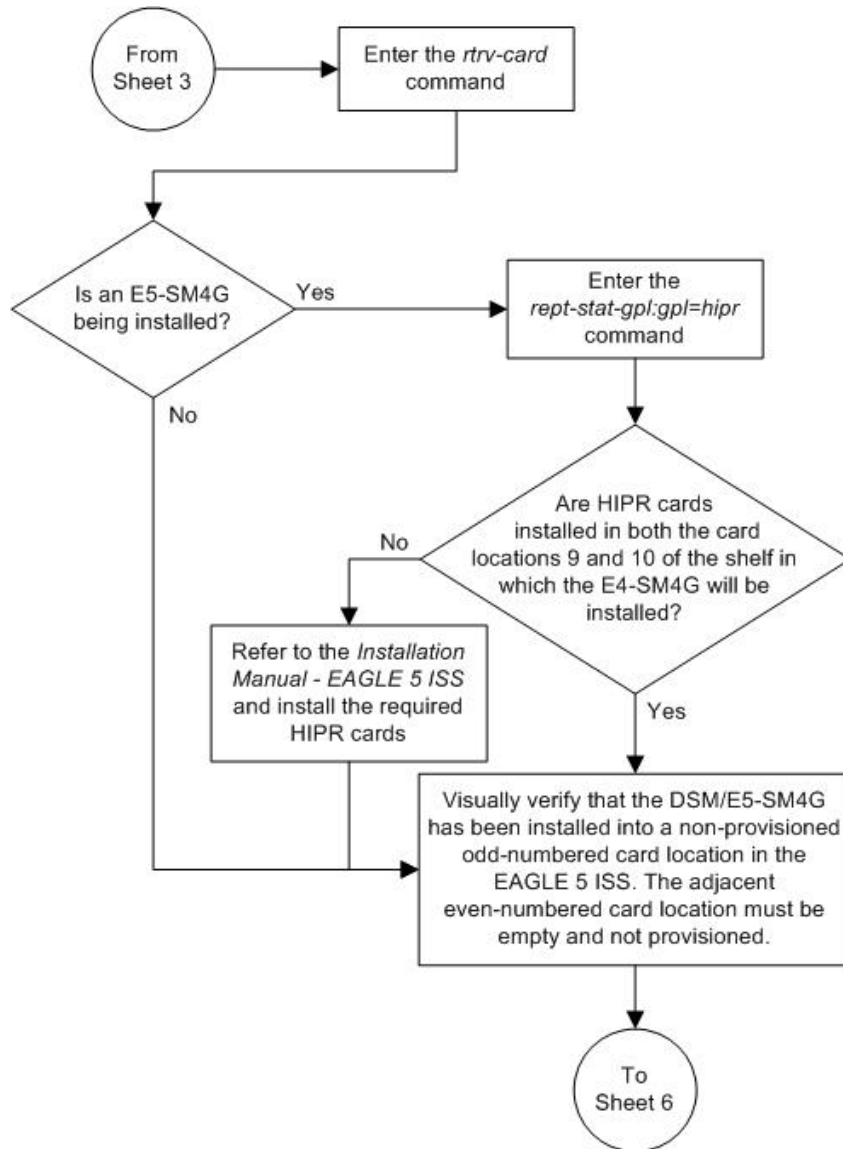

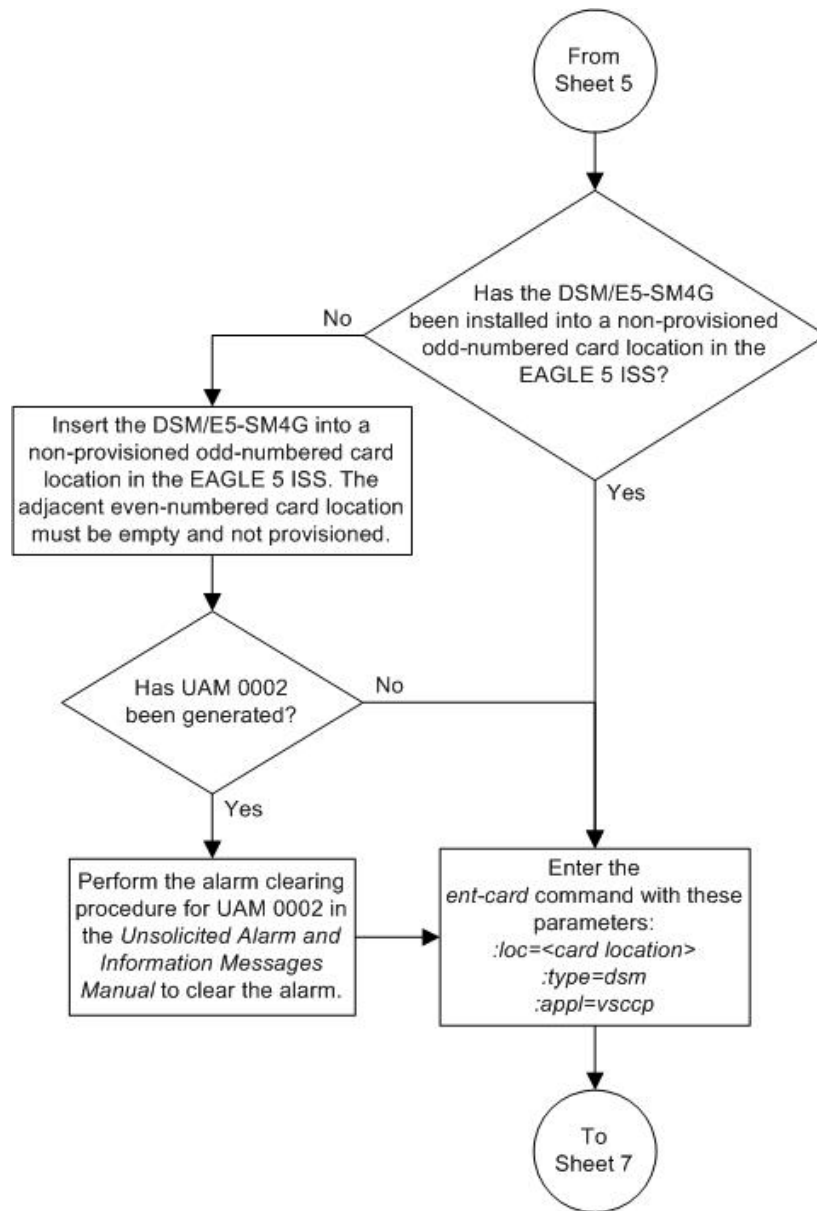

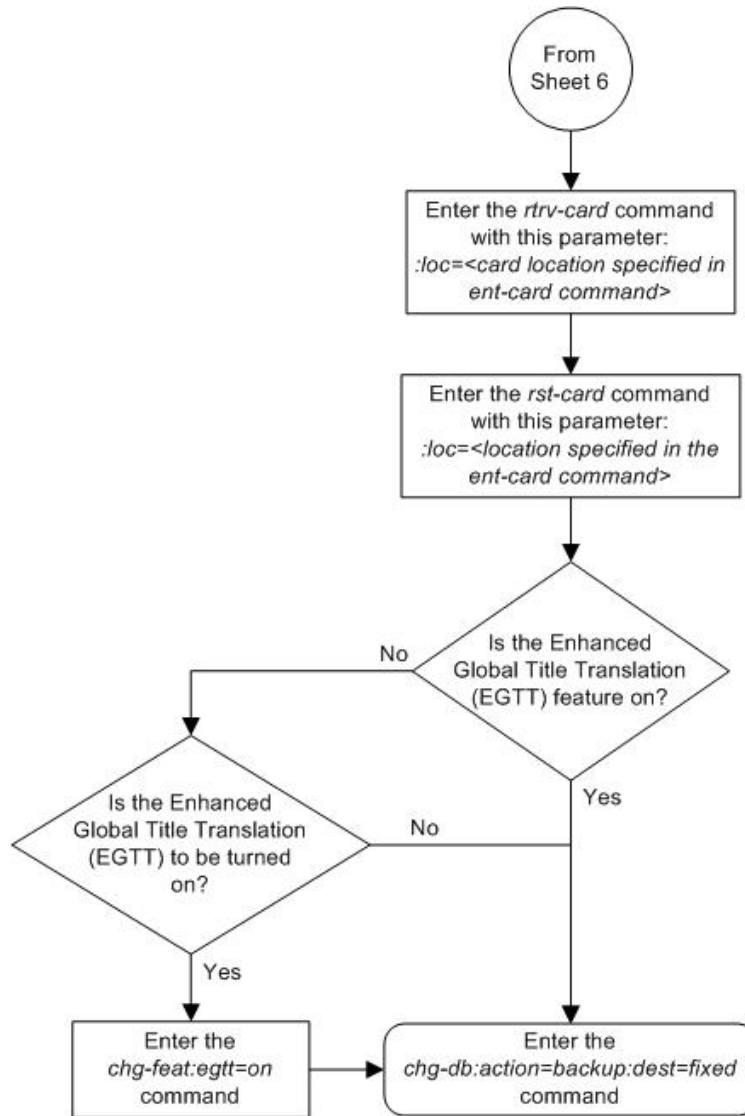

Removing a Service Module

This procedure is used to remove a service module, used by global title translation, from the database using the `dlt-card` command. The card cannot be removed if it does not exist in the database.



CAUTION

CAUTION: If the service module is the last service module in service, removing this card from the database will cause global title translation traffic to be lost.

The examples in this procedure are used to remove the service module in card location 1204.

1. Display the status of the service modules by entering the `therept-stat-sccp` command.

This is an example of the possible output.

```
rlghncxa03w 06-10-25 09:57:31 GMT EAGLE5 36.0.0
CARD
VERSION          PST              SST              AST              MSU USAGE      CPU USAGE
-----
2101 113-002-001 IS-NR              Active          -----         47%             81%
2103 113-002-001 IS-NR              Active          -----         34%             50%
2111 113-002-001 IS-NR              Active          -----         21%             29%
2115 113-002-001 IS-NR              Active          -----         35%             52%
2117 113-002-001 IS-NR              Active          -----         40%             71%
-----
SCCP Service Average MSU Capacity = 36%      Average CPU Capacity = 56%
Command Completed.
```

Note: The `rept-stat-sccp` command output contains other fields that are not used by this procedure. If you wish to see all the fields displayed by the `rept-stat-sccp` command, refer to the `rept-stat-sccp` command description in the *Commands Manual*.

- Remove the card from service using the `rmv-card` command and specifying the card location.

If the service module to be inhibited is the only service module in service, the `force=yes` parameter must also be specified. The cards that are in service are shown by the entry IS-NR in the PST field in the output in [Step 1](#) on page 95. For this example, enter this command.

```
rmv-card:loc=1204
```

When this command has successfully completed, this message should appear.

```
rlghncxa03w 06-10-25 09:57:41 GMT EAGLE5 36.0.0
Card has been inhibited.
```

- Remove the card from the database using the `dlt-card` command.

The `dlt-card` command has only one parameter, `loc`, which is the location of the card. For this example, enter this command.

```
dlt-card:loc=1204
```

When this command has successfully completed, this message should appear.

```
rlghncxa03w 06-10-25 09:57:51 GMT EAGLE5 36.0.0
DLT-CARD: MASP A - COMPLTD
```

- Verify the changes using the `rtrv-card` command specifying the card that was removed in [Step 3](#) on page 96.

For this example, enter this command.

```
rtrv-card:loc=1204
```

When this command has successfully completed, this message should appear.

```
E2144
Cmd Rej: Location invalid for hardware configuration
```

- Backup the new changes using the `chg-db:action=backup:dest=fixed` command.

These messages should appear, the active Maintenance and Administration Subsystem Processor (MASP) appears first.

```
BACKUP (FIXED) : MASP A - Backup starts on active MASP.
BACKUP (FIXED) : MASP A - Backup on active MASP to fixed disk complete.
BACKUP (FIXED) : MASP A - Backup starts on standby MASP.
BACKUP (FIXED) : MASP A - Backup on standby MASP to fixed disk complete.
```

Figure 14: Removing a Service Module

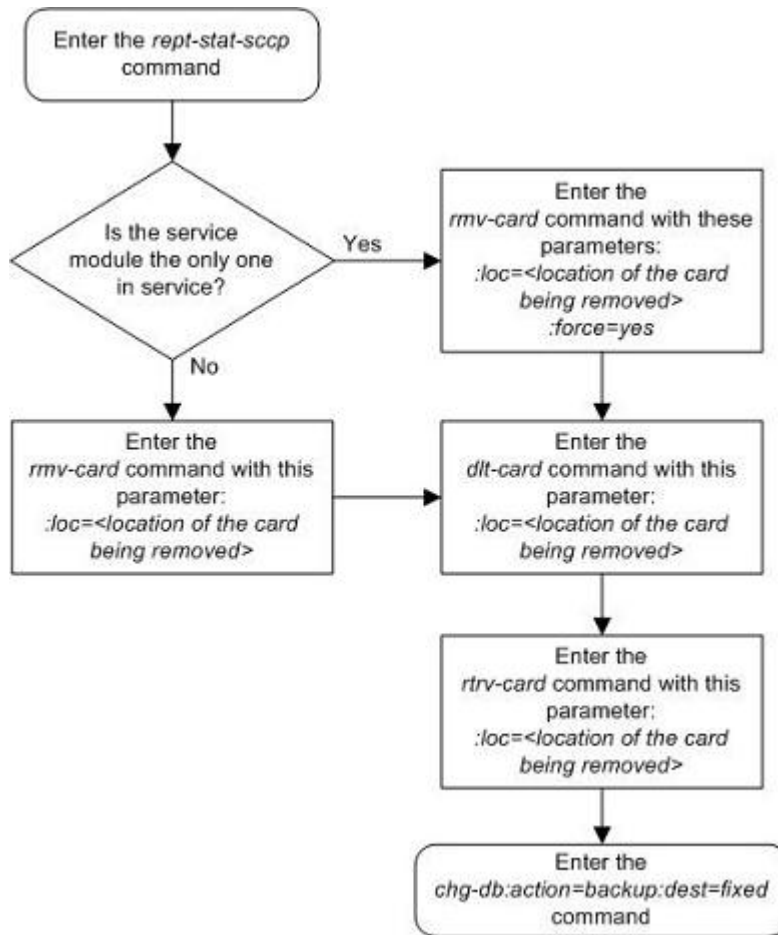

Adding a Mapped SS7 Message Translation Type

This procedure is used to add a mapped SS7 message translation type to the database. The mapped translation type is added to the database using the `ent-ttmap` command and is assigned to an ANSI SS7 linkset.

The `ent-ttmap` command uses these parameters.

`:l sn` – the name of the linkset.

:io – is translation type mapping to be performed on SS7 messages received in the linkset (incoming linkset) or on SS7 messages sent on the linkset (outgoing linkset).

:ett – the translation type contained in the SS7 message before that translation type is mapped.

:mtt – the translation type that the value of the ett parameter is mapped to.

The examples in this procedure are used to map the SS7 message translation type 250 to the translation type 001 for any incoming messages on linkset lsn01.

Canceling the RTRV-LS Command

Because the rtrv-ls command used in this procedure can output information for a long period of time, the rtrv-ls command can be canceled and the output to the terminal stopped. There are three ways that the rtrv-ls command can be canceled.

- Press the F9 function key on the keyboard at the terminal where the rtrv-ls command was entered.
- Enter the `canc-cmd` without the `trm` parameter at the terminal where the rtrv-ls command was entered.
- Enter the `canc-cmd:trm=<xx>`, where `<xx>` is the terminal where the rtrv-ls command was entered, from another terminal other than the terminal where the rtrv-ls command was entered. To enter the `canc-cmd:trm=<xx>` command, the terminal must allow Security Administration commands to be entered from it and the user must be allowed to enter Security Administration commands. The terminal's permissions can be verified with the `rtrv-secu-trm` command. The user's permissions can be verified with the `rtrv-user` or `rtrv-secu-user` commands.

For more information about the `canc-cmd` command, go to the *Commands Manual*.

1. Display the mapped translation types in the database using the `rtrv-ttmap` command.

This is an example of the possible output.

```
rlghncxa03w 07-05-25 09:57:31 GMT EAGLE5 37.0.0
LSN      IO  ETT  MTT
nc001    I   047  032
nc001    I   128  055
nc001    I   238  128
nc001    I   254  016
nc001    O   016  254
nc001    O   128  238
```

2. Display the linksets in the database using the `rtrv-ls` command. This is an example of the possible output.

```
rlghncxa03w 07-05-25 09:57:41 GMT EAGLE5 37.0.0

LSN      APCA  (SS7)  SCR#  L3T  SLT  BEI  LST  LNKS  GWS  GWS  GWS  SLSCI  NIS
lsa1     240-020-000  scr1  1    1  yes  a    1    off  off  off  no    off
lsa2     240-030-000  scr2  1    2  no   c    3    on   on   on   yes   off
lsa3     240-040-000  scr3  1    3  yes  c    5    off  off  off  yes   off
lsn01    240-050-000  scr4  1    3  yes  c    5    off  off  off  yes   off
nc001    240-060-000  scr5  1    3  yes  c    5    off  off  off  yes   off

LSN      APCA  (X25)  SCR#  L3T  SLT  BEI  LST  LNKS  GWS  GWS  GWS  SLSCI  NIS
ls6      244-010-004  scr4  1    4  no   a    6    off  off  off  ---   off
```

```

ls7      244-012-005  scr5  1   5  no  c   3   on  on  on  ---  off
ls8      244-012-006  scr6  1   6  no  c   8   off off off ---  off

LSN      APCI (SS7)    SCR5  SET SET BEI LST LNKS  GWS GWS GWS
lsi1     1-111-1     scr1  1   1  yes a   1   off off off ---  ---
lsi2     1-111-2     scr2  1   2  no  c   3   on  on  on  ---  ---
lsi3     1-111-3     scr3  1   3  yes c   5   off off off ---  ---

LSN      APCN (SS7)    SCR5  SET SET BEI LST LNKS  GWS GWS GWS
lsn1     11111     scr1  1   1  yes a   1   off off off ---  off
lsn2     11112     scr2  1   2  no  c   3   on  on  on  ---  off
lsn3     11113     scr3  1   3  yes c   5   off off off ---  off

Link set table is ( 14 of 1024) 1% full

```

If the required linkset is not in the database, perform the “Adding an SS7 Linkset” procedure in the *Database Administration Manual - SS7* and add the linkset..

3. Add the mapped translation type to the database using the `ent-ttmap` command. For this example, enter this command.

```
ent-ttmap:lsn=lsn01:io=i:ett=001:mtt=250
```

When this command has successfully completed, this message should appear.

```

rlghncxa03w 07-05-25 09:57:51 GMT  EAGLE5 37.0.0
ENT-TTMAP: MASP A - COMPLTD

TTMAP table for lsn01 is (1 of 64) 1% full

```

4. Verify the changes using the `rtrv-ttmap` command. This is an example of the possible output.

```

rlghncxa03w 07-05-25 09:58:31 GMT  EAGLE5 37.0.0
LSN      IO  ETT  MTT
lsn01    I  001  250
nc001    I  047  032
nc001    I  128  055
nc001    I  238  128
nc001    I  254  016
nc001    O  016  254
nc001    O  128  238

```

5. Back up the new changes using the `chg-db:action=backup:dest=fixed` command. These messages should appear, the active Maintenance and Administration Subsystem Processor (MASP) appears first.

```

BACKUP (FIXED) : MASP A - Backup starts on active MASP.
BACKUP (FIXED) : MASP A - Backup on active MASP to fixed disk complete.
BACKUP (FIXED) : MASP A - Backup starts on standby MASP.
BACKUP (FIXED) : MASP A - Backup on standby MASP to fixed disk complete.

```

Figure 15: Adding a Mapped SS7 Message Translation Type

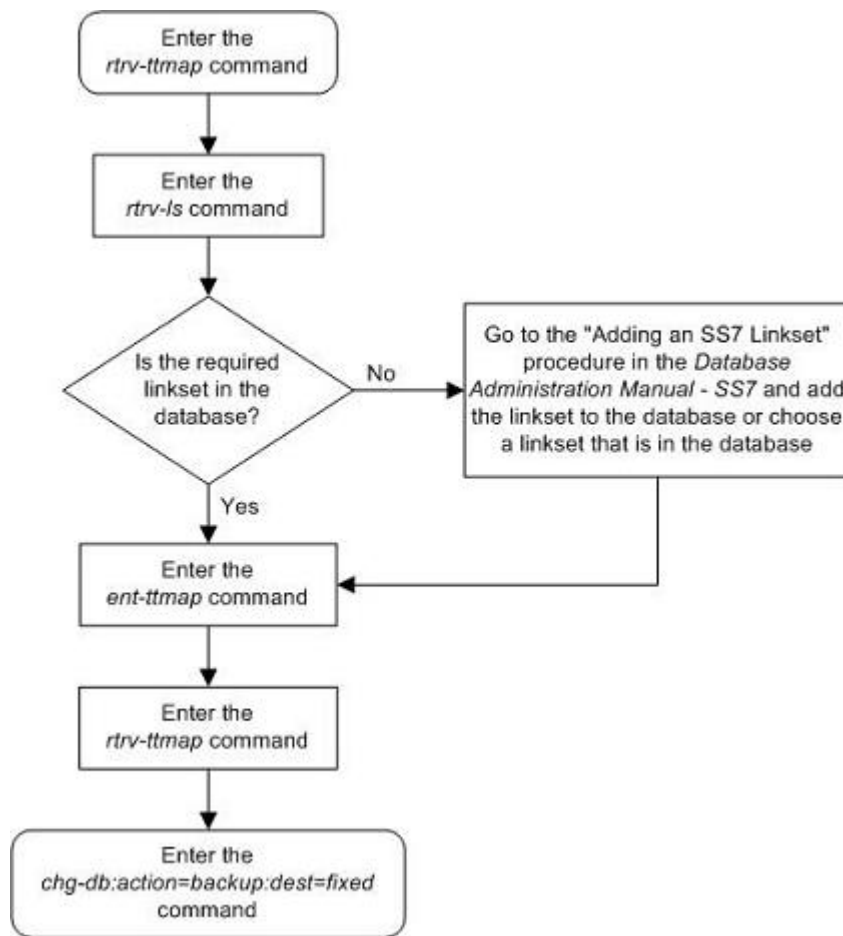

Removing a Mapped SS7 Message Translation Type

This procedure is used to remove a mapped SS7 message translation type from the database using the `dlt-ttmap` command.

The `dlt-ttmap` command uses these parameters.

`:lsn` - the name of the linkset.

`:io` - is translation type mapping to be performed on SS7 messages received in the linkset (incoming linkset) or on SS7 messages sent on the linkset (outgoing linkset).

`:ett` - the translation type contained in the SS7 message before that translation type is mapped.

The examples in this procedure are used to remove the translation type 016 for any outgoing messages on linkset `nc001`.

1. Display the mapped translation types in the database using the `rtrv-ttmap` command.

This is an example of the possible output.

```
rlghncxa03w 07-05-25 09:57:31 GMT EAGLE5 37.0.0
LSN      IO  ETT  MTT
lsn01    I   001 250
nc001    I   047 032
nc001    I   128 055
nc001    I   238 128
nc001    I   254 016
nc001    O   016 254
nc001    O   128 238
```

2. Add the mapped translation type to the database using the `dlt-ttmap` command.

For this example, enter this command.

```
dlt-ttmap:lsn=nc001:io=o:ett=016
```

When this command has successfully completed, this message should appear.

```
rlghncxa03w 07-05-25 09:57:41 GMT EAGLE5 37.0.0
DLT-TTMAP: MASP A - COMPLTD
TTMAP table for nc001 is (5 of 64) 8% full
```

3. Verify the changes using the `rtrv-ttmap` command.

This is an example of the possible output.

```
rlghncxa03w 07-05-25 09:57:51 GMT EAGLE5 37.0.0
LSN      IO  ETT  MTT
lsn01    I   001 250
nc001    I   047 032
nc001    I   128 055
nc001    I   238 128
nc001    I   254 016
nc001    O   128 238
```

4. Backup the new changes using the `chg-db:action=backup:dest=fixed` command.

These messages should appear, the active Maintenance and Administration Subsystem Processor (MASP) appears first.

```
BACKUP (FIXED) : MASP A - Backup starts on active MASP.
BACKUP (FIXED) : MASP A - Backup on active MASP to fixed disk complete.
BACKUP (FIXED) : MASP A - Backup starts on standby MASP.
BACKUP (FIXED) : MASP A - Backup on standby MASP to fixed disk complete.
```

Figure 16: Removing a Mapped SS7 Message Translation Type

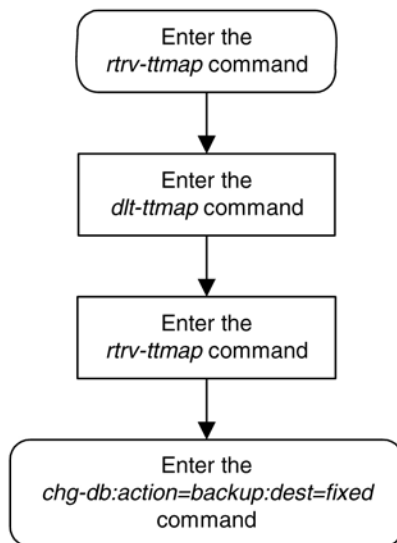

Changing a Mapped SS7 Message Translation Type

This procedure is used to change a mapped SS7 message translation type in the database using the `chg-ttmap` command.

The `chg-ttmap` command uses these parameters.

`:lsn` - the name of the linkset.

`:io` - is translation type mapping to be performed on SS7 messages received in the linkset (incoming linkset) or on SS7 messages sent on the linkset (outgoing linkset).

`:ett` - the translation type contained in the SS7 message before that translation type is mapped.

`:mtt` - the translation type that the value of the `ett` parameter is mapped to.

Only the mapped translation type (`mtt`) can be changed with this procedure. To change the `lsn`, `io`, or `ett` values, the mapped translation type entry has to be removed from the database using the [Removing a Mapped SS7 Message Translation Type](#) on page 100 procedure, then re-entered with the new `lsn`, `io`, or `ett` values using the [Adding a Mapped SS7 Message Translation Type](#) on page 97 procedure.

The examples in this procedure are used to change the mapped translation type 250, being mapped for translation type 001 for incoming messages on linkset `lsn01` to mapped translation type 255.

1. Display the mapped translation types in the database using the `rtrv-ttmap` command. This is an example of the possible output.

```

rlghncxa03w 07-05-25 09:57:31 GMT EAGLE5 37.0.0
LSN      IO  ETT  MTT
lsn01    I   001  250
nc001    I   047  032
nc001    I   128  055
nc001    I   238  128
nc001    I   254  016
  
```

```
nc001      O    016  254
nc001      O    128  238
```

2. Change the mapped translation type in the database using the `chg-ttmap` command. For this example, enter this command.

```
chg-ttmap:lsn=lsn01:io=i:ett=001:mtt=255
```

When this command has successfully completed, this message should appear.

```
rlghncxa03w 07-05-25 09:57:41 GMT  EAGLE5 37.0.0
CHG-TTMAP: MASP A - COMPLTD

TTMAP table for lsn01 is (1 of 64) 1% full
```

3. Verify the changes using the `rtrv-ttmap` command. This is an example of the possible output.

```
rlghncxa03w 07-05-25 09:57:51 GMT  EAGLE5 37.0.0
LSN      IO  ETT  MTT
lsn01    I   001  255
nc001    I   047  032
nc001    I   128  055
nc001    I   238  128
nc001    I   254  016
nc001    O   016  254
nc001    O   128  238
```

4. Backup the new changes using the `chg-db:action=backup:dest=fixed` command. These messages should appear, the active Maintenance and Administration Subsystem Processor (MASP) appears first.

```
BACKUP (FIXED) : MASP A - Backup starts on active MASP.
BACKUP (FIXED) : MASP A - Backup on active MASP to fixed disk complete.
BACKUP (FIXED) : MASP A - Backup starts on standby MASP.
BACKUP (FIXED) : MASP A - Backup on standby MASP to fixed disk complete.
```

Figure 17: Changing a Mapped SS7 Message Translation Type

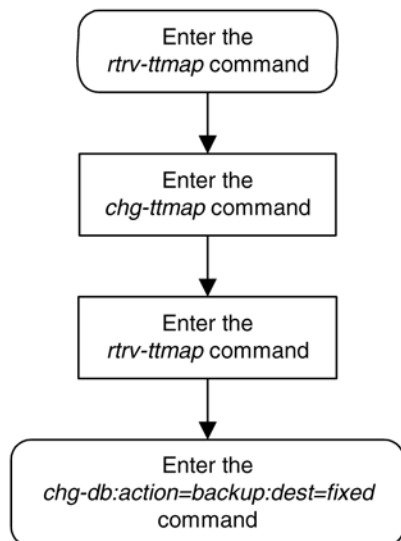

Adding a Concerned Signaling Point Code

This procedure is used to add a concerned signaling point code (CSPC) group to the database using the `ent-cspc` command.

The `ent-cspc` command uses these parameters.

`:grp` – The name of the concerned signaling point code group that contains the point codes that should be notified of the subsystem status.

`:pc/pca/pci/pcn/pcn24` – The point code of the signaling point that is to be in the concerned signaling point code group, either an ANSI point code (`pc/pca`), ITU-I or ITU-I spare point code (`pci`), a 14-bit ITU-N or 14-bit ITU-N spare point code (`pcn`), or a 24-bit ITU-N (`pcn24`) point code.

Note: Refer to Chapter 2, Configuring Destination Tables in the *Database Administration Manual - SS7* for a definition of the point code types that are used on the EAGLE 5 ISS and for a definition of the different formats that can be used for ITU national point codes.

Note: The EAGLE 5 ISS can contain 14-bit ITU-N point codes or 24-bit ITU-N point codes, but not both at the same time.

The examples in this procedure are used to add the concerned signaling point code (CSPC) groups shown in [Table 17: Concerned Signaling Point Code Configuration Table](#) on page 104.

Table 17: Concerned Signaling Point Code Configuration Table

CSPC Broadcast Group Name	Concerned Signaling Point Code
grp05	002-002-002
	008-008-008
grp10	008-008-008
	009-009-009
grp15	002-002-002
	009-009-009

The CSPC cannot be in the database for the indicated group.

The point code must exist in the routing table and cannot already exist in the specified group. Verify that the point code is in the routing table by entering the `rtrv-rte` command with the point code. If the point code is an ANSI point code, it must be a full point code. The route must contain a minimum of one active signaling link.

The word “none” cannot be used to name a CSPC group.

The database can contain a maximum of 2550 CSPC groups. Each CSPC group can contain a maximum of 96 concerned signaling point codes.

The mated point codes in the mated application table will not automatically receive CSPC broadcasts unless each mated point code is contained in a CSPC group. A mated application group can contain up to 32 entries, a primary point code and up to 31 mated point codes. Each mated point code in a mated application group can be assigned to a different CSPC group.

The first point code entered for a CSPC group defines the network type for the CSPC group. If the first point code entered for a particular CSPC group is an ANSI point code (`pc` or `pca`), then that CSPC group is an ANSI CSPC group and only ANSI point codes can be added to it. If the first point code in the CSPC group is either an ITU international or ITU international spare point code (`pci`), then the CSPC group is an ITU international CSPC group and only ITU international or ITU international spare point codes can be added to it. If the first point code in the CSPC group is either a 14-bit ITU national or 14-bit ITU national spare point code (`pcn`), then the CSPC group is an ITU national CSPC group and only 14-bit ITU national or 14-bit ITU national spare point codes can be added to it. If the first point code in the CSPC group is a 24-bit ITU national point code (`pcn24`), then the CSPC group is an ITU national CSPC group and only 24-bit ITU national point codes can be added to it.

If the ANSI-ITU-China SCCP Conversion feature is enabled, CSPC groups can contain ANSI point codes (`pc/pca`), ITU-I or ITU-I spare point codes (`pci`), and either 14-bit ITU-N or 14-bit ITU-N spare point codes (`pcn`), or 24-bit ITU-N (`pcn24`) point codes. A CSPC group cannot contain both 14-bit and 24-bit ITU-N point codes. The status of the ANSI-ITU-China SCCP Conversion feature can be verified with the `rtrv-ctrl-feat` command.

When the `ent-cspc` command is entered with a CSPC group name and a point code and the CSPC group name does not exist, the command will be rejected. If the group name does not exist, and a point code is not specified, a new group will be created.

1. Display the CSPC group names in the database using the `rtrv-cspc` command. This is an example of the possible output.

```
rlghncxa03w 07-05-25 09:57:31 GMT EAGLE5 37.0.0
CSPC GRP
NETWORK
PERCENT FULL
grp01      ANSI                6%
grp02      ITU-I                 9%
grp03      ITU-N                12%
grp04      ANSI                 15%
```

If the ANSI-ITU-China SCCP Conversion feature is enabled, and multiple network point code types are assigned to CSPC groups, the network types of the point codes in each CSPC group are displayed in the `rtrv-cspc` output as follows in this example.

```
rlghncxa03w 06-10-25 09:57:31 GMT EAGLE5 36.0.0
CSPC GRP  NETWORK          PERCENT FULL
grp01     ANSI, ITU-I, ITU-N      9%
grp02     ITU-I                  9%
grp03     ANSI, ITU-N            6%
grp04     ANSI                   15%
```

Note: If the point code is being added to a new CSPC group, continue the procedure with [Step 3](#) on page 106.

2. Display the point codes in the CSPC group that the new point code is being added to by entering the `rtrv-cspc` command with the CSPC group name.

For this example, enter this command.

```
rtrv-cspc:grp=grp01
```

This is an example of the possible output.

```
rlghncxa03w 07-05-25 09:57:31 GMT EAGLE5 37.0.0
CSPC GRP      PCA
grp01        002-002-002
              003-003-003
```

If the ANSI-ITU-China SCCP Conversion feature is enabled, then point codes of multiple network types can be displayed, if point codes of multiple network types are assigned to the CSPC group, as shown in this example.

```
rlghncxa03w 07-05-25 09:57:31 GMT EAGLE5 37.0.0
CSPC GRP      PC      TYPE
grp01        003-003-003  A
              3-003-3   I
              00112   N
```

3. Enter the `rtrv-rte` command with the `dpca` parameter specifying the point code to be used with the `ent-cspc` command to verify whether or not the point code is the DPC of a route. For this example, enter these commands.

```
rtrv-rte:dpca=002-002-002
```

This is an example of the possible output.

```
rlghncxa03w 07-05-07 11:43:04 GMT EAGLE5 37.0.0
DPCA      ALIASI      ALIASN/N24      LSN      RC      APCA
002-002-002 -----
RTX:No    CLLI=ls02c11i
```

```
rtrv-rte:dpca=008-008-008
```

This is an example of the possible output.

```
rlghncxa03w 07-05-07 11:43:04 GMT EAGLE5 37.0.0
DPCA      ALIASI      ALIASN/N24      LSN      RC      APCA
008-008-008 -----
RTX:No    CLLI=ls20c11i
```

```
rtrv-rte:dpca=009-009-009
```

This is an example of the possible output.

```
rlghncxa03w 07-05-07 11:43:04 GMT EAGLE5 37.0.0
DPCA      ALIASI      ALIASN/N24      LSN      RC      APCA
009-009-009 -----
RTX:No    CLLI=ls09c11i
```

If the point code is not shown in the `rtrv-rte` output, perform one the Adding a Route procedures in the *Database Administration Manual - SS7* and add the required route to the database. The route must contain a minimum of one active signaling link.

4. Display the signaling links that are in the linksets that are assigned to the route shown in [Step 3](#) on page 106 by entering the `rtrv-ls` command with the name of the linksets that are assigned to the route. For this example, enter these commands.

```
rtrv-ls:lsn=ls02
```

This is an example of the possible output.

```
rlghncxa03w 09-02-17 11:43:04 GMT EAGLE5 40.1.0

                L3T SLT                GWS GWS GWS
LSN            APCA  (SS7) SCRN SET SET BEI LST LNKS ACT MES DIS SLSCI NIS
ls02           002-002-002 none 1 1 no A 2 off off off no off

                SPCA                CLLI                TFATCABMLQ MTPRSE ASL8
                ----- ls02clli                1                --- no

RANDSLS
off

IPSG IPGWAPC GTTMODE                CGGTMOD
no no CdPA                no

                L2T                L1                PCR PCR
                SET BPS                MODE TSET ECM N1 N2
1211 A 0 LIMDS0 1 56000 --- --- BASIC --- -----
1211 B 1 LIMDS0 1 56000 --- --- BASIC --- -----

Link set table is (12 of 1024) 1% full.
```

```
rtrv-ls:lsn=ls20
```

This is an example of the possible output.

```
rlghncxa03w 09-02-17 11:43:04 GMT EAGLE5 40.1.0

                L3T SLT                GWS GWS GWS
LSN            APCA  (SS7) SCRN SET SET BEI LST LNKS ACT MES DIS SLSCI NIS
ls20           008-008-008 none 1 1 no A 2 off off off no off

                SPCA                CLLI                TFATCABMLQ MTPRSE ASL8
                ----- ls20clli                1                --- no

RANDSLS
off

IPSG IPGWAPC GTTMODE                CGGTMOD
no no CdPA                no

                L2T                L1                PCR PCR
                SET BPS                MODE TSET ECM N1 N2
1212 A 0 LIMDS0 1 56000 --- --- BASIC --- -----
1212 B 1 LIMDS0 1 56000 --- --- BASIC --- -----

Link set table is (12 of 1024) 1% full.
```

```
rtrv-ls:lsn=ls09
```

This is an example of the possible output.

```
rlghncxa03w 09-02-17 11:43:04 GMT EAGLE5 40.1.0

                L3T SLT                GWS GWS GWS
```

```

LSN          APCA   (SS7)  SCRNL SET  SET  BEI  LST  LNKS  ACT  MES  DIS  SLSCI  NIS
ls09        009-009-009  none 1   1   no  A   2   off off off  no   off

          SPCA          CLLI          TFATCABMLQ  MTPRSE  ASL8
          -----  ls09c11i          1          ---   no

RANDSLS
off

IPSG  IPGWAPC  GTTMODE          CGGTMOD
no    no      CdPA          no

          L2T          L1          PCR  PCR
          SET  BPS  MODE  TSET  ECM  N1  N2
1213  A    0  LIMDS0  1   56000  ---  ---  BASIC  ---  -----
1213  B    1  LIMDS0  1   56000  ---  ---  BASIC  ---  -----

```

Link set table is (12 of 1024) 1% full.

If the linkset does not contain any signaling links, perform one of these procedures in these manuals to add the signaling link.

- Database Administration Manual – SS7
 - Adding an SS7 Signaling Link
 - Adding an E1 Signaling Link
 - Adding a T1 Signaling Link
 - Adding an ATM High-Speed Signaling Link
- Adding an X.25 Signaling Link - Database Administration Manual – Features
- Database Administration Manual – IP7 Secure Gateway
 - Adding an IPLIMx Signaling Link
 - Adding an IPGWx Signaling Link
 - Adding an IPSG M2PA Signaling Link
 - Adding an IPSG M3UA Signaling Link

Make sure the signaling link is placed into service.

Continue the procedure by performing one of these steps.

- If signaling links were added to all the linksets displayed in this step, continue the procedure with [Step 7](#) on page 110.
 - If any of the linksets displayed in this step contain signaling links, continue the procedure with [Step 5](#) on page 108.
5. Display the status of the signaling links shown in [Step 4](#) on page 107 by entering the `rept-stat-slk` command with the signaling link displayed in [Step 4](#) on page 107. For this example, enter this command.

```
rept-stat-slk:loc=1211:link=a
```

This is an example of the possible output.

```

rlghncxa03w 09-02-23 13:06:25 GMT EAGLE5 40.1.0
SLK      LSN      CLLI      PST      SST      AST
1211,A   ls02      ls02c11i  OOS-MT-DSBLD Manual  ----

```

```
ALARM STATUS      = ** 0236 REPT-LKF: not aligned
UNAVAIL REASON    = NA
```

rept-stat-slk:loc=1211:link=b

This is an example of the possible output.

```
rlghncxa03w 09-02-23 13:06:25 GMT EAGLE5 40.1.0
SLK      LSN      CLLI      PST      SST      AST
1211,B   ls02      ls02c1li  OOS-MT-DSBLD Manual  ----
ALARM STATUS      = ** 0236 REPT-LKF: not aligned
UNAVAIL REASON    = NA
```

rept-stat-slk:loc=1212:link=a

This is an example of the possible output.

```
rlghncxa03w 09-02-23 13:06:25 GMT EAGLE5 40.1.0
SLK      LSN      CLLI      PST      SST      AST
1212,A   ls20      ls20c1li  IS-NR      Avail  ----
ALARM STATUS      = No Alarms
UNAVAIL REASON    = --
```

rept-stat-slk:loc=1212:link=b

This is an example of the possible output.

```
rlghncxa03w 09-02-23 13:06:25 GMT EAGLE5 40.1.0
SLK      LSN      CLLI      PST      SST      AST
1212,B   ls20      ls20c1li  IS-NR      Avail  ----
ALARM STATUS      = No Alarms
UNAVAIL REASON    = --
```

rept-stat-slk:loc=1213:link=a

This is an example of the possible output.

```
rlghncxa03w 09-02-23 13:06:25 GMT EAGLE5 40.1.0
SLK      LSN      CLLI      PST      SST      AST
1213,A   ls09      ls09c1li  IS-NR      Avail  ----
ALARM STATUS      = No Alarms
UNAVAIL REASON    = --
```

rept-stat-slk:loc=1213:link=b

This is an example of the possible output.

```
rlghncxa03w 09-02-23 13:06:25 GMT EAGLE5 40.1.0
SLK      LSN      CLLI      PST      SST      AST
1213,B   ls09      ls09c1li  IS-NR      Avail  ----
ALARM STATUS      = No Alarms
UNAVAIL REASON    = --
```

Continue the procedure by performing one of these steps.

- If the state of all the signaling links in a linkset displayed in this step is not IS-NR, continue the procedure with [Step 6](#) on page 110.
- If the state of one or more of the signaling links in the linksets displayed in this step is IS-NR, continue the procedure with [Step 7](#) on page 110.

6. The linkset shown in [Step 5](#) on page 108 must contain at least active (IS-NR) signaling link. Enter the `act-slk` command to put into service one or more of the signaling links in the linkset. For this example, enter this command.

```
act-slk:loc=1211:link=a
```

When this command has successfully completed, this message should appear.

```
rlghncxa03w 09-02-07 08:31:24 GMT EAGLE5 40.1.0
Activate Link message sent to card
```

Continue the procedure by performing one of these steps.

- If the network type of the point codes being added to the CSPC group will not be the same as the network type of the CSPC group, and multiple point code network types are not shown in the `rtrv-cspc` output in [Step 1](#) on page 105, continue the procedure with [Step 7](#) on page 110.
 - If the network type of the point codes being added to the CSPC group is the same as the network type of the CSPC group, or if multiple point code network types are shown in the `rtrv-cspc` output in [Step 1](#) on page 105, continue the procedure with [Step 8](#) on page 110.
7. Verify that the ANSI-ITU-China SCCP Conversion feature is enabled by entering the `rtrv-ctrl-feat:partnum=893012001` command. The following is an example of the possible output.

```
rlghncxa03w 07-05-28 21:15:37 GMT EAGLE5 37.0.0
The following features have been permanently enabled:
Feature Name          Partnum    Status    Quantity
SCCP Conversion      893012001  on       ----

The following features have been temporarily enabled:
Feature Name          Partnum    Status    Quantity    Trial Period Left
Zero entries found.

The following features have expired temporary keys:
Feature Name          Partnum
Zero entries found.
```

If the ANSI-ITU-China SCCP Conversion feature is not enabled, perform the [Activating the ANSI-ITU-China SCCP Conversion Feature](#) on page 839 procedure and the ANSI-ITU-China SCCP Conversion feature.

8. Add the concerned signaling point code to the database using the `ent-cspc` command. For this example, enter these commands.

```
ent-cspc:grp=grp05
ent-cspc:grp=grp10
ent-cspc:grp=grp15
ent-cspc:grp=grp05:pca=002-002-002
ent-cspc:grp=grp05:pca=008-008-008
ent-cspc:grp=grp10:pca=008-008-008
ent-cspc:grp=grp10:pca=009-009-009
```

```
ent-cspc:grp=grp15:pca=002-002-002
```

```
ent-cspc:grp=grp15:pca=009-009-009
```

When each these commands have successfully completed, this message should appear.

```
rlghncxa03w 07-05-25 09:57:41 GMT EAGLE5 37.0.0
ENT-CSPC: MASP A - COMPLTD
```

9. Verify the changes using the `rtrv-cspc` command, with the CSPC group names specified in [Step 8](#) on page 110 . For this example enter these commands.

```
rtrv-cspc:grp=grp05
```

This is an example of the possible output.

```
rlghncxa03w 07-05-25 09:58:31 GMT EAGLE5 37.0.0
CSPC GRP
PCA
grp05          002-002-002
                008-008-008
```

```
rtrv-cspc:grp=grp10
```

This is an example of the possible output.

```
rlghncxa03w 07-05-25 09:59:31 GMT EAGLE5 37.0.0
CSPC GRP      PCA
grp10         008-008-008
                009-009-009
```

```
rtrv-cspc:grp=grp15
```

This is an example of the possible output.

```
rlghncxa03w 07-05-25 09:57:41 GMT EAGLE5 37.0.0
CSPC GRP      PCA
grp15         002-002-002
                009-009-009
```

Note: If the ANSI-ITU-China SCCP Conversion feature is enabled, then point codes of multiple network types can be displayed in the `rtrv-cspc` output, if point codes of multiple network types are assigned to the CSPC group.

10. Backup the new changes using the `chg-db:action=backup:dest=fixed` command. These messages should appear, the active Maintenance and Administration Subsystem Processor (MASP) appears first.

```
BACKUP (FIXED) : MASP A - Backup starts on active MASP.
BACKUP (FIXED) : MASP A - Backup on active MASP to fixed disk complete.
BACKUP (FIXED) : MASP A - Backup starts on standby MASP.
BACKUP (FIXED) : MASP A - Backup on standby MASP to fixed disk complete.
```

Figure 18: Adding a Concerned Signaling Point Code

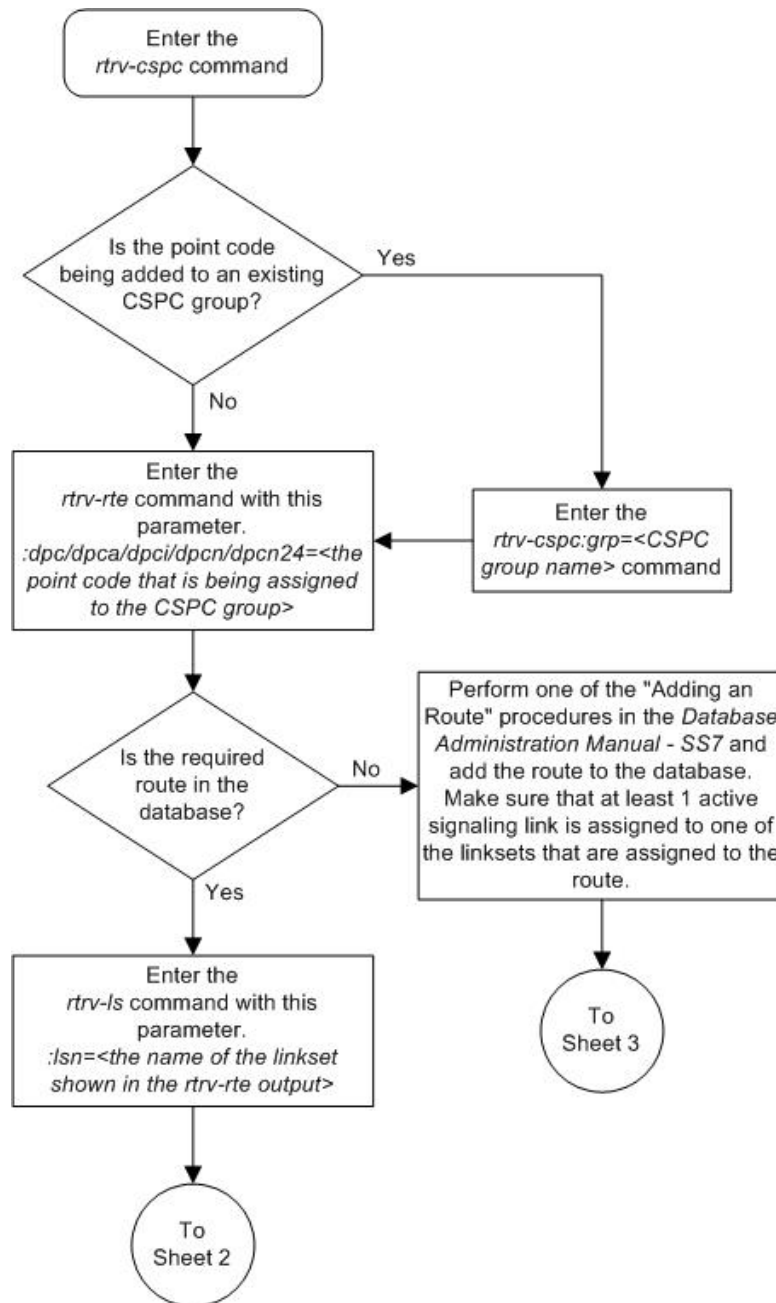

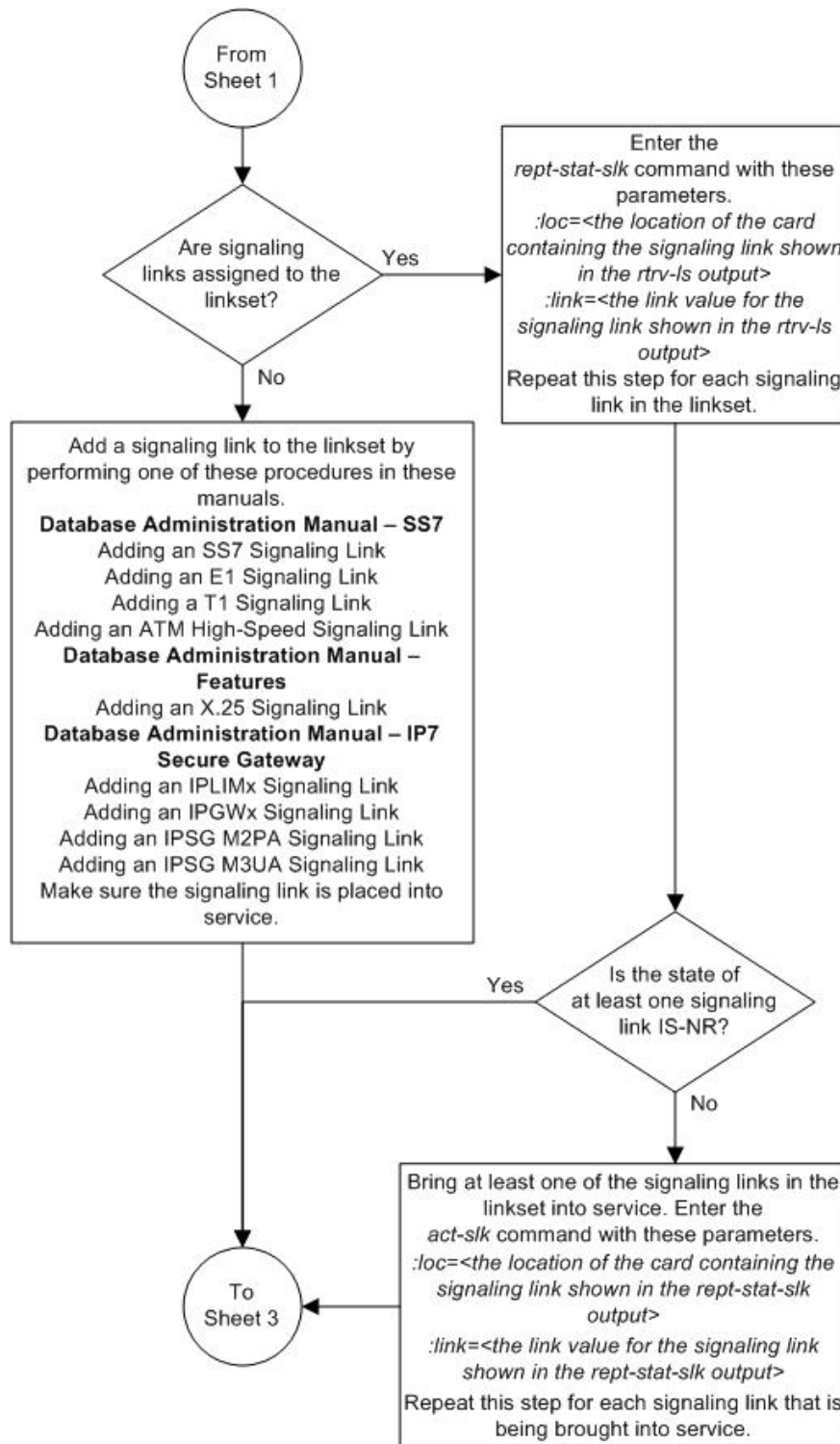

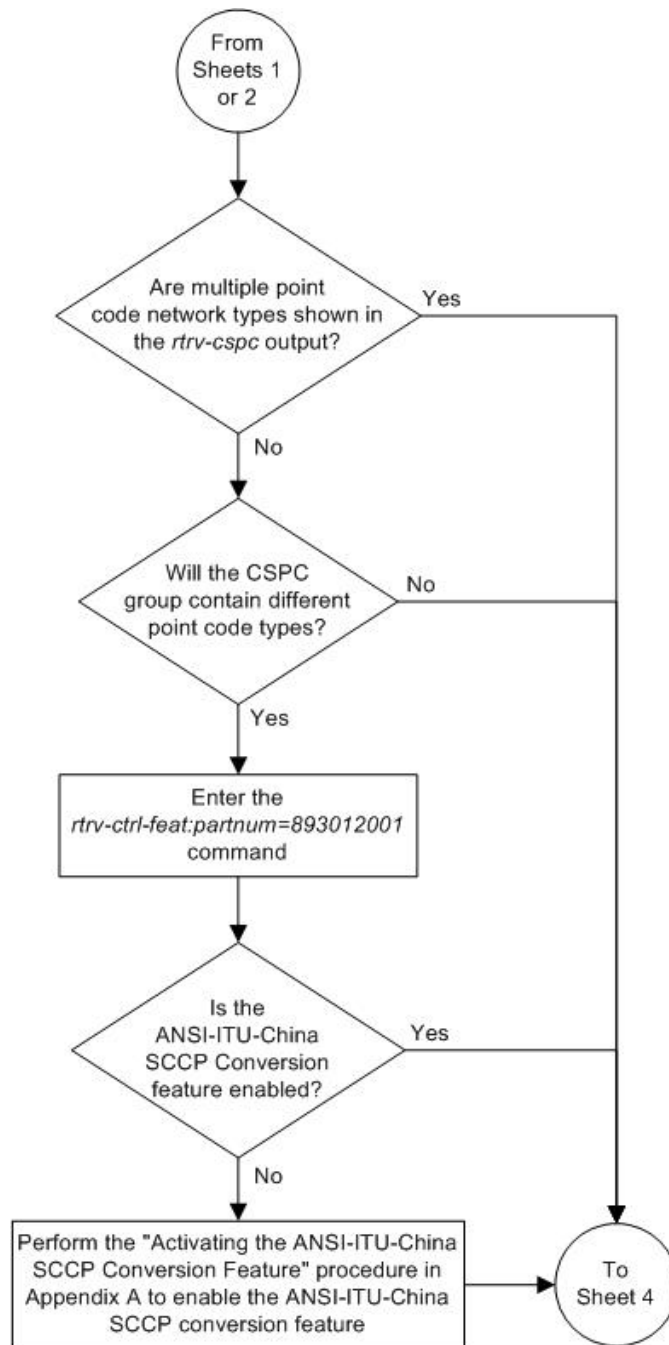

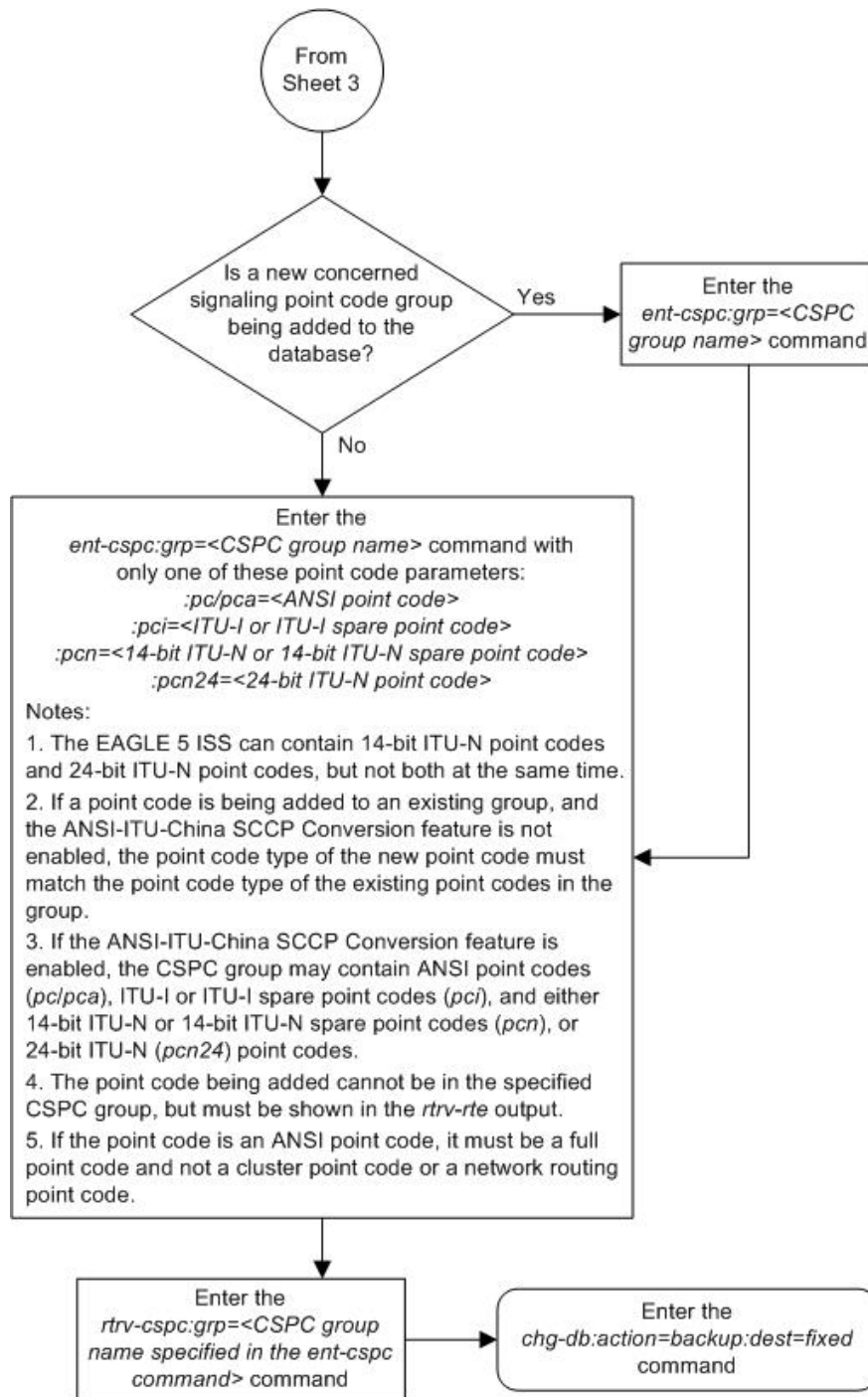

Removing a Concerned Signaling Point Code

This procedure is used to remove a concerned signaling point code (CSPC) group from the database using the `dlt-cspc` command.

The `dlt-cspc` command uses these parameters.

`:grp` – The name of the concerned signaling point code group that contains the point codes that should be notified of the subsystem status.

`:pc/pca/pci/pcn/pcn24` – The point code of the signaling point that is to be in the concerned signaling point code group, either an ANSI point code (`pc/pca`), ITU-I or ITU-I spare point code (`pci`), a 14-bit ITU-N or 14-bit ITU-N spare point code (`pcn`), or a 24-bit ITU-N (`pcn24`) point code.

Note: Refer to Chapter 2, *Configuring Destination Tables* in the *Database Administration Manual - SS7* for a definition of the point code types that are used on the EAGLE 5 ISS and for a definition of the different formats that can be used for ITU national point codes.

`:all` – Confirms that all entries for a particular concerned signaling point code group are to be removed.

The examples in this procedure are used to remove the concerned signaling point code 008-008-008 from the CSPC group `grp10` from the database.

The CSPC must be in the database for the indicated group.

1. Display the group names in the database using the `rtrv-cspc` command.

This is an example of the possible output.

```
rlghncxa03w 07-05-25 09:47:31 GMT EAGLE5 37.0.0
CSPC GRP
NETWORK
PERCENT FULL
grp01      ANSI                6%
grp02      ITU-I                 9%
grp03      ITU-N                12%
grp04      ANSI                 15%
grp05      ANSI                 15%
grp10      ANSI                 15%
grp15      ANSI                 15%
```

If the ANSI-ITU-China SCCP Conversion feature is enabled, and multiple network point code types are assigned to CSPC groups, the `rtrv-cspc` output is displayed as follows in this example.

```
rlghncxa03w 07-05-25 09:57:31 GMT EAGLE5 37.0.0
CSPC GRP  NETWORK          PERCENT FULL
grp01      ANSI, ITU-I, ITU-N      9%
grp02      ITU-I                 9%
grp03      ANSI, ITU-N           6%
grp04      ANSI                 15%
grp05      ANSI                 15%
grp10      ANSI                 15%
grp15      ANSI                 15%
```

2. Display the point codes in the CSPC group that you wish to remove from that CSPC group using the `rtrv-cspc` command with the CSPC group name.

For this example, enter this command.

```
rtrv-cspc:grp=grp10
```

This is an example of the possible output.

```
rlghncxa03w 07-05-25 09:48:31 GMT EAGLE5 37.0.0
CSPC GRP      PCA
grp10        008-008-008
              009-009-009
```

If the ANSI-ITU-China SCCP Conversion feature is enabled, then point codes of multiple network types can be displayed, if point codes of multiple network types are assigned to the CSPC group, as shown in this example.

```
rlghncxa03w 07-05-25 09:57:31 GMT EAGLE5 37.0.0
CSPC GRP      PC          TYPE
grp10        008-008-008      A
              009-009-009      A
              3-003-3        I
              00112          N
```

Note: If only a point code entry in the CSPC group is being removed, skip steps 3 and 4, and go to step 5.

3. Display the status of the Flexible GTT Load Sharing feature by entering the `rtrv-ctrl-feat` command with the Flexible GTT Load Sharing feature part number.

Enter this command.

```
rtrv-ctrl-feat:partnum=893015401
```

The following is an example of the possible output.

```
rlghncxa03w 07-05-28 21:15:37 GMT EAGLE5 37.0.0
The following features have been permanently enabled:

Feature Name          Partnum   Status  Quantity
Flexible GTT Load Sharing 893015401 on      ----

The following features have been temporarily enabled:

Feature Name          Partnum   Status  Quantity  Trial Period
Left
Zero entries found.

The following features have expired temporary keys:

Feature Name          Partnum
Zero entries found.
```

If the Flexible GTT Load Sharing feature is not enabled, skip step 4 and go to step 5.

If the Flexible GTT Load Sharing feature is enabled, go to step 4.

4. Display the mated applications in the database using the `rtrv-map` command.

This is an example of the possible output.

```

rlghncxa03w 09-02-07 00:34:31 GMT EAGLE5 40.1.0

MAPSET ID=DFLT
PCA      Mate PCA      SSN RC  MULT SRM  MRC  GRP NAME  SSO
255-001-000      250 10  SOL  ---  ---  grp01    ON

MAPSET ID=1
PCA      Mate PCA      SSN RC  MULT SRM  MRC  GRP NAME  SSO
255-001-000      251 10  SHR  ---  ---  grp01    OFF
                253-001-002  254 10  SHR  ---  ---  grp01    OFF

MAPSET ID=2
PCA      Mate PCA      SSN RC  MULT SRM  MRC  GRP NAME  SSO
255-001-000      252 10  SOL  ---  ---  grp01    ON

MAPSET ID=DFLT
PCA      Mate PCA      SSN RC  MULT SRM  MRC  GRP NAME  SSO
255-001-000      253 10  SHR  ---  ---  grp01    OFF
                253-001-004  254 10  SHR  ---  ---  grp01    OFF

MAPSET ID=3
PCA      Mate PCA      SSN RC  MULT SRM  MRC  GRP NAME  SSO
255-001-001      255 10  DOM  YES  YES  grp01    ON
                253-001-005  254 20  DOM  YES  YES  grp01    ON

MAPSET ID=4
PCA      Mate PCA      SSN RC  MULT SRM  MRC  GRP NAME  SSO
255-001-001      250 10  DOM  YES  YES  grp01    OFF
                253-001-001  254 20  DOM  YES  YES  grp01    OFF

MAPSET ID=DFLT
PCA      Mate PCA      SSN RC  MULT SRM  MRC  GRP NAME  SSO
255-001-002      251 10  SHR  ---  ---  grp01    OFF
                255-001-002  254 10  SHR  ---  ---  grp01    OFF

MAPSET ID=5
PCA      Mate PCA      SSN RC  MULT SRM  MRC  GRP NAME  SSO
255-001-002      252 10  DOM  YES  YES  grp01    ON
                255-001-003  254 20  DOM  YES  YES  grp01    ON

MAPSET ID=6
PCA      Mate PCA      SSN RC  MULT SRM  MRC  GRP NAME  SSO
255-001-002      253 10  SHR  ---  ---  grp01    ON
                255-001-004  254 10  SHR  ---  ---  grp01    ON

MAPSET ID=7
PCA      Mate PCA      SSN RC  MULT SRM  MRC  GRP NAME  SSO
002-002-007      50 10  COM  YES  YES  grp01    OFF
                002-002-008  30 10  COM  YES  YES  grp01    OFF
                002-002-009  30 10  COM  YES  YES  grp01    OFF
                002-002-010  30 20  COM  YES  YES  grp01    OFF
                002-002-011  30 20  COM  YES  YES  grp01    OFF

MAPSET ID=8
PCI      Mate PCI      SSN RC  MULT SRM  MRC  GRP NAME  SSO
2-001-2          255 10  DOM  NO   YES  grp03    OFF
                2-001-1          254 20  DOM  NO   YES  grp03    OFF

MAPSET ID=9
PCN      Mate PCN      SSN RC  MULT SRM  MRC  GRP NAME  SSO
00347          253 10  SHR  ---  ---  grp05    OFF
01387          254 10  SHR  ---  ---  grp05    OFF

```

```
MAP TABLE IS 1 % FULL (20 of 36000)
```

If any of the following items are not shown in the `rtrv-map` output, then the feature corresponding to these items is not enabled, or turned on if required.

- The MAPSET field - the Flexible GTT Load Sharing feature is not enabled.
- The MRNSET and MRNPC fields - the GTT Load Sharing with Alternate Routing Indicator feature is not enabled.
- The WT, %WT, THR columns - the Weighted GTT Load Sharing feature is not enabled and turned on.

If the CSPC group being removed in this procedure is shown in the `rtrv-map` output, perform [Changing a Mated Application](#) on page 319 to change the CSPC group assigned to the mated applications that are currently referencing the CSPC group being removed. After the CSPC group assignments have been changed, go to step 5.

If the CSPC group being removed in this procedure is not shown in the `rtrv-map` output, go to step 5.

5. Remove the concerned signaling point code from the database using the `dlt-cspc` command.

For this example, enter this command.

```
dlt-cspc:grp=grp10:pca=008-008-008
```

This message should appear.

```
rlghncxa03w 07-05-25 09:49:31 GMT EAGLE5 37.0.0  
DLT-CSPC: MASP A - COMPLTD
```

Note: If you wish to remove the entire CSPC group, enter the `dlt-cspc` command with the CSPC group name and the `all=yes` parameter. For this example, enter the `dlt-cspc:grp=grp10:all=yes` command.

6. Verify the changes using the `rtrv-cspc` command with the CSPC group name.

For this example, enter this command.

```
rtrv-cspc:grp=grp10
```

This is an example of the possible output.

```
rlghncxa03w 07-05-25 09:50:31 GMT EAGLE5 37.0.0  
CSPC GRP PCA  
grp10 009-009-009
```

Note: If the ANSI-ITU-China SCCP Conversion feature is enabled, then point codes of multiple network types can be displayed in the `rtrv-cspc` output, if point codes of multiple network types are assigned to the CSPC group.

7. Backup the new changes using the `chg-db:action=backup:dest=fixed` command.

These messages should appear, the active Maintenance and Administration Subsystem Processor (MASP) appears first.

```
BACKUP (FIXED) : MASP A - Backup starts on active MASP.  
BACKUP (FIXED) : MASP A - Backup on active MASP to fixed disk complete.
```

BACKUP (FIXED) : MASP A - Backup starts on standby MASP.
 BACKUP (FIXED) : MASP A - Backup on standby MASP to fixed disk complete.

Figure 19: Removing a Concerned Signaling Point Code

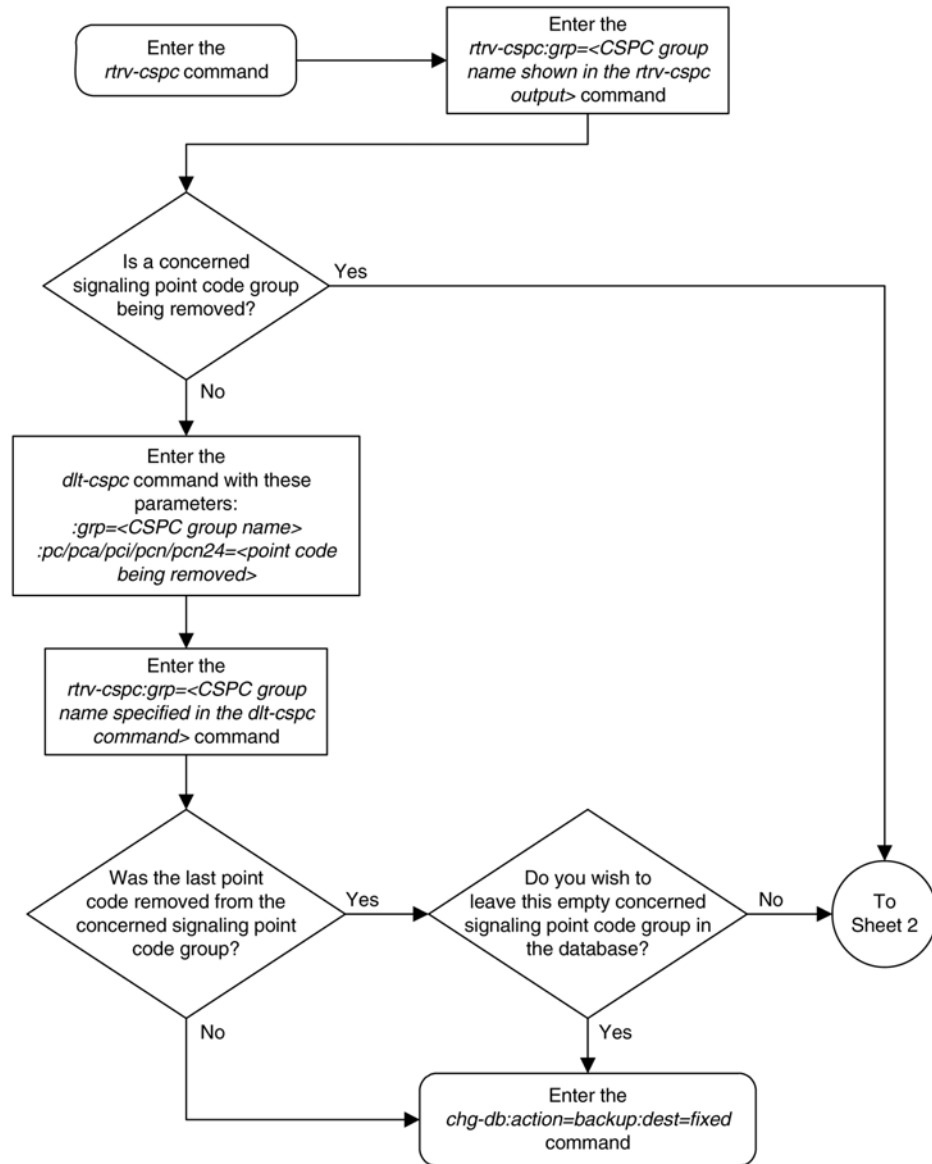

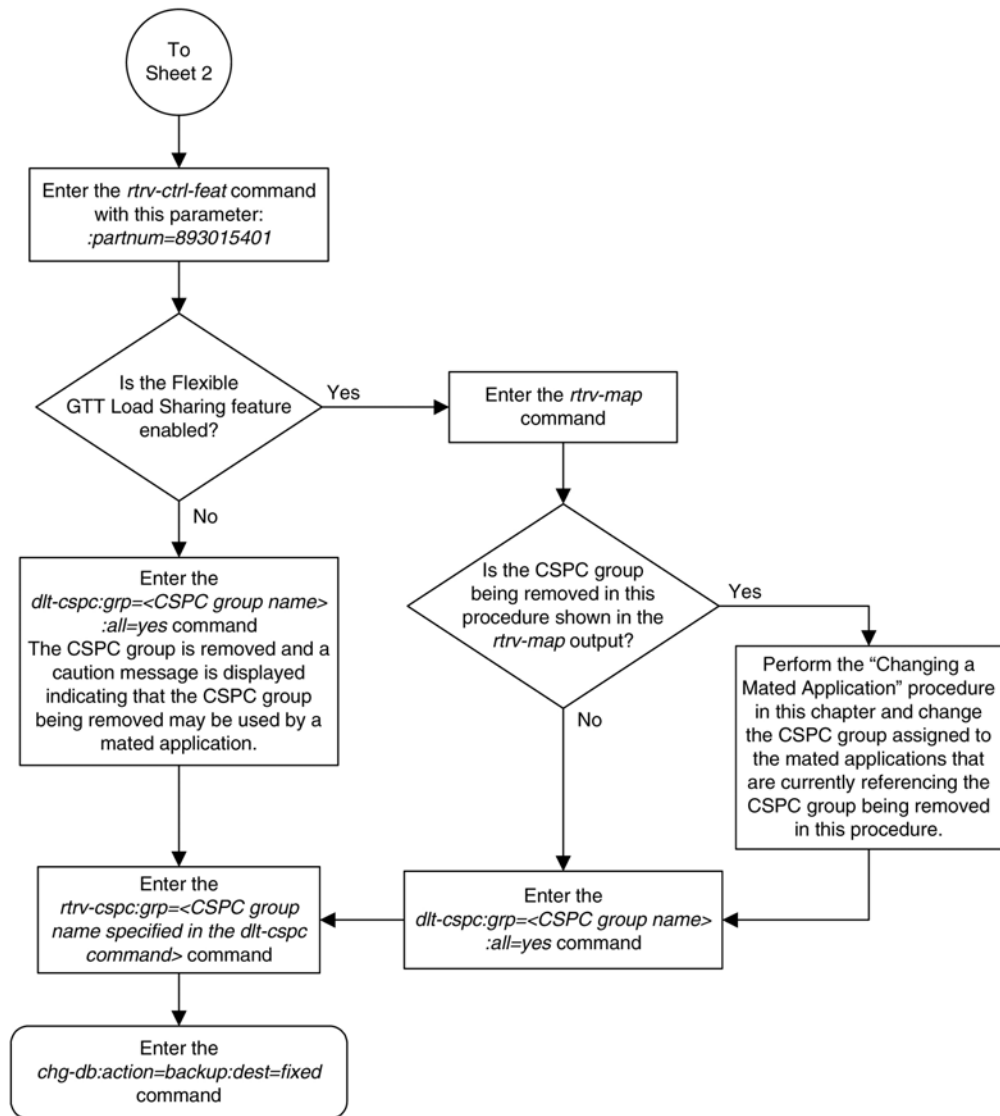

Provisioning a Solitary Mated Application

This procedure is used to provision a solitary mated application in the database using the `ent-map` command. A solitary mated application contains only one entry. The `ent-map` command use these parameters to provision a solitary mated application.

`:pc/pca/pci/pcn/pcn24` – The point code of the signaling point that is to receive the message.

Note: The point codes can be either an ANSI point code (`pc/pca`), ITU-I or ITU-I spare point code (`pci`), a 14-bit ITU-N or 14-bit ITU-N spare point code (`pcn`), or a 24-bit ITU-N (`pcn24`) point code.

Note: Refer to Chapter 2, Configuring Destination Tables in the *Database Administration Manual - SS7* for a definition of the point code types that are used on the EAGLE 5 ISS and for a definition of the different formats that can be used for ITU national point codes.

:*ssn* – Subsystem number – the subsystem address of the point code that is to receive the message. The value for this parameter is 2 to 255.

:*grp* – The name of the concerned signaling point code (CSPC) group that contains the point codes that should be notified of the subsystem status. This parameter applies to both RPCs/SSNs. The value for this parameter is shown in the *rtrv-cspc* output. If the desired value is not shown in the *rtrv-cspc* output, perform [Adding a Concerned Signaling Point Code](#) on page 104 to add the desired group. If this parameter is not specified, then a CSPC group name is not specified for the mated application.

:*ssO* – Subsystem Status Option – defines whether the subsystem status option is on or off. This parameter allows the user the option to have the specified subsystem marked as prohibited even though an MTP-RESUME message has been received by the indicating that the specified point code is allowed. The *ssO* parameter cannot be specified if the *pc/pca/pci/pcn/pcn24* value is the EAGLE 5 ISS's true point code, shown in the *rtrv-sid* output. The value for this parameter is on or off. The default value is off.

:*mapset* – The MAP set ID that the mated applications are assigned to. This parameter can be specified only if the Flexible GTT Load Sharing feature is enabled. This parameter must be specified if the Flexible GTT Load Sharing feature is enabled. If the Flexible GTT Load Sharing feature is enabled, the point code and subsystem specified for the global title translation must be assigned to the MAP set specified by this parameter. The status of the Flexible GTT Load Sharing feature is shown in the *rtrv-ctrl-feat* output. To enable the Flexible GTT Load Sharing feature, perform [Activating the Flexible GTT Load Sharing Feature](#) on page 847.

The *mapset* parameter has three values:

- *df1t* – to assign the MAP to the default MAP set.
- *new* – to assign the mated application to a new MAP set.
- the specific number of an existing MAP set if you are assigning the mated application to an existing MAP set. This value can be specified only with the *chg-map* command.

Refer to [Provisioning a MAP Set](#) on page 125 for information on provisioning MAP sets.

:*mrnset* – The MRN set ID that is being assigned to the mated application. This is the MRN set from which alternate routing indicator searches are performed.

:*mrnpc/mrnpca/mrnpci/mrnpcn/mrnpcn24* – The point code assigned to the *mrnset* that is being assigned to the MAP set.

The current values of the *mrnset* and *:mrnpc/mrnpca/mrnpci/mrnpcn/mrnpcn24* parameters are shown in the *rtrv-map* output only if the Flexible GTT Load Sharing and the GTT Load Sharing with Alternate Routing Indicator features are enabled.

The new values for the *mrnset* and *mrnpc/mrnpca/mrnpci/mrnpcn/mrnpcn24* parameters must be shown in the *rtrv-mrn* output.

The network type of the *pc/pca/pci/pcn/pcn24* and *mrnpc/mrnpca/mrnpci/mrnpcn/mrnpcn24* parameter values must be compatible, as shown in [Table 18: MAP and MRN Point Code Parameter Combinations](#) on page 122.

Table 18: MAP and MRN Point Code Parameter Combinations

MAP Point Code Parameter	MRN Point Code Parameter
<i>pc/pca</i>	<i>mrnpc/mrnpca</i>

MAP Point Code Parameter	MRN Point Code Parameter
pci or pcn (See Notes 1 and 2)	mrnpci or mrnpcn (See Notes 1 and 2)
pcn24	mrnpcn24
Notes: 1. If the network type of the MAP point code parameter is ITU-I (pci), the network type of the MRN point code parameter can be either ITU-I (mappci) or ITU-N (mappcn). 2. If the network type of the MAP point code parameter is ITU-N (pcn), the network type of the MRN point code parameter can be either ITU-I (mappci) or ITU-N (mappcn).	

The `ent-map` command also contains other parameters that can be used to provision mated applications, but cannot be used to provision a solitary mated applications. These parameters are: `mpc/mpca/mpci/mpcn/mpcn24`, `mssn`, `rc`, `materc`, `mrc`, `srn`. If you wish to use these parameters to provision mated applications, perform one of these procedures:

- [Provisioning a Dominant Mated Application](#) on page 153
- [Provisioning a Load Shared Mated Application](#) on page 205 (the `mrc` and `srn` parameters cannot be used with this procedure)
- [Provisioning a Combined Dominant/Load Shared Mated Application](#) on page 250

The `rc` parameter can be specified for a solitary mated application, but since a solitary mated application contains only one entry, the `rc` parameter does not need to be specified. If the `rc` parameter is not specified, the `rc` value is set to 10.

If the Weighted GTT Load Sharing feature is enabled, shown by the columns `WT`, `%WT`, and `THR` in the `rtrv-map` output, the parameters `wt`, `mwt`, and `thr` cannot be specified for a solitary mated application. If you wish to use these parameters to provision a mated application, perform one of these procedures:

- [Provisioning a Load Shared Mated Application](#) on page 205
- [Provisioning a Combined Dominant/Load Shared Mated Application](#) on page 250

If the Flexible GTT Load Sharing feature is not enabled, the point code and subsystem number combination can be in the database only once. If the Flexible GTT Load Sharing feature is enabled, the point code and subsystem number combination can be in multiple MAP sets, but can be in the default MAP set only once. Refer to [Provisioning a MAP Set](#) on page 125 for information on provisioning MAP sets.

The point codes specified in the `ent-map` command (`pc/pca`, `pci`, `pcn`, or `pcn24`) must be either a full point code in the routing point code table or the EAGLE 5 ISS's true point code. Cluster point codes or network routing point codes cannot be specified with this command. The `rtrv-rte` command can be used to verify the point codes in the routing table. The point codes in the routing table are shown in the `DPCA`, `DPCI`, `DPCN`, or `DPCN24` fields of the `rtrv-rte` command output. The EAGLE 5 ISS's true point code is shown in the `PCA`, `PCI`, `PCN`, or `PCN24` fields of the `rtrv-sid` command output.

A solitary mated application can be provisioned with a point code that is assigned to other mated applications as long as the SSN is not assigned to other mated applications. A point code can be assigned to maximum of 12 different SSNs.

If the EAGLE 5 ISS's true point code is specified in the mated application and the Flexible GTT Load Sharing feature is enabled, the mated application containing the EAGLE 5 ISS's true point code can be assigned only to the default MAP set.

A mated application containing the LNP subsystem can contain only the EAGLE 5 ISS's ANSI true point code. The LNP feature must be enabled for a quantity greater than zero.

A mated application containing the INP subsystem can contain only the EAGLE 5 ISS's true 14-bit ITU-N point code, 14-bit ITU-N spare point code, or 24-bit ITU-N point code. The INP or ANSI-41 INP Query feature must be enabled and turned on. The EAGLE 5 ISS can contain either 14-bit ITU-N point codes (spare or non-spare point codes) or 24-bit ITU-N point codes. Both types of point codes cannot be present on the EAGLE 5 ISS at the same time.

A mated application containing the EIR subsystem can contain only the EAGLE 5 ISS's true ITU-I point code, ITU-I spare point code, 14-bit ITU-N point code, 14-bit ITU-N spare point code, or 24-bit ITU-N point code. The EIR feature must be enabled and turned on. The EAGLE 5 ISS can contain either 14-bit ITU-N point codes (spare or non-spare point codes) or 24-bit ITU-N point codes. Both types of point codes cannot be present on the EAGLE 5 ISS at the same time.

A mated application containing the VFLEX subsystem can contain any of the EAGLE 5 ISS's true point codes. The V-Flex feature must be enabled and turned on. The EAGLE 5 ISS can contain either 14-bit ITU-N point codes (spare or non-spare point codes) or 24-bit ITU-N point codes. Both types of point codes cannot be present on the EAGLE 5 ISS at the same time.

A mated application containing the ATINPQ subsystem can contain only the EAGLE 5 ISS's true ANSI point code, ITU-I point code, ITU-I spare point code, 14-bit ITU-N point code, or 14-bit ITU-N spare point code. The ATINP feature must be enabled.

The EAGLE 5 ISS can contain multiple entries that contain the EAGLE 5 ISS's true point code, shown in the `rtrv-sid` output. [Table 19: Maximum Number of True Point Code Entries](#) on page 124 shows the numbers of entries that can be provisioned based on the type of point code.

Table 19: Maximum Number of True Point Code Entries

True Point Code Type	Maximum Number of Entries
ANSI	1 - for the LNP subsystem 2 - one entry for the ATINPQ subsystem and one entry for the V-FLEX subsystem The LNP subsystem cannot be used if the ATINPQ, EIR, INP, and V-FLEX subsystems are used.
ITU-I	3 - one entry for the ATINPQ subsystem, one entry for the EIR subsystem, and one entry for the V-FLEX subsystem
ITU-N	4 - one entry for the ATINPQ subsystem, one entry for the EIR subsystem, one entry for the INP subsystem, and one entry for the V-FLEX subsystem

The format of the point codes in the CSPC group specified with the `grp` parameter must be the same as the point code specified with the `ent-map` command only if the ANSI-ITU-China SCCP

Conversion feature is not enabled. If the ANSI-ITU-China SCCP Conversion feature is enabled, the CSPC group may contain a mixture of point code types (refer to [Adding a Concerned Signaling Point Code](#) on page 104), and the network type of the CSPC group can be different from the network type of the primary point code of the mated application. The status of the ANSI-ITU-China SCCP Conversion feature can be verified with the `rtrv-ctrl-feat` command.

If the `grp` and `ssn` parameter values are specified, and the specified point code and SSN is assigned to multiple mated applications, the `grp` and `ssn` values for all mated applications containing the specified point code and SSN will be changed to the values specified in this procedure.

The values of the `ssn` parameter must be from 2 to 255.

The EAGLE 5 ISS can contain 1024, 2000, or 3000 mated applications. The EAGLE 5 ISS default is 1024 mated applications. This quantity can be increased to 2000 by enabling the feature access key for part number 893-0077-01, or to 3000 by enabling the feature access key for part number 893-0077-10. For more information on enabling these feature access keys, refer to [Enabling the XMAP Table Expansion Feature](#) on page 832.

Provisioning a MAP Set

The Flexible GTT Load Sharing feature provides the ability to define multiple load sharing sets in the MAP table where the same point code and subsystem can be assigned to different load sharing sets.

The MAP table contains specific load sharing sets, designated by numbers, and a default MAP set.

Flexible Final GTT Load Sharing provides flexible load sharing for global title translations defined in the GTT table and not for the MPS based features. The MPS based features do not support the MAP set ID parameter. The MPS based features perform lookups for load sharing in the default MAP set and the GTT table. The entries in the GTT table can be linked to a MAP set ID, allowing lookups in a specific MAP set other than the default MAP set.

Any MAP entries that were provisioned in the database before the Flexible GTT Load Sharing feature is enabled are placed in the default MAP set when the Flexible GTT Load Sharing feature is enabled.

To provision entries in the default MAP set, the `mapset=df1t` parameter must be specified with the `ent-map` command.

To provision entries in a new MAP set, the `mapset=new` parameter must be specified with the `ent-map` command. The `mapset=new` parameter can be specified only with the `ent-map` command. When the `ent-map` command is executed with the `mapset=new` parameter, the new MAP set ID is automatically generated and displayed in the output of the `ent-map` command as follows.

```
New MAPSET Created : MAPSETID = <new MAP set ID>
```

The default MAP set can contain multiple MAP groups. The point code and subsystem number combination can appear only once in the default MAP set. The point code can appear in multiple MAP groups in the default MAP set with different subsystem numbers.

The point code and subsystem number combination provisioned in a MAP set can be provisioned in multiple MAP sets. All the point code and subsystem number combinations in a MAP set must be different.

Canceling the RTRV-MAP Command

Because the `rtrv-map` command used in this procedure can output information for a long period of time, the `rtrv-map` command can be canceled and the output to the terminal stopped. There are three ways that the `rtrv-map` command can be canceled.

- Press the F9 function key on the keyboard at the terminal where the `rtrv-map` command was entered.
- Enter the `canc-cmd` without the `trm` parameter at the terminal where the `rtrv-map` command was entered.
- Enter the `canc-cmd:trm=<xx>`, where `<xx>` is the terminal where the `rtrv-map` command was entered, from another terminal other than the terminal where the `rtrv-map` command was entered. To enter the `canc-cmd:trm=<xx>` command, the terminal must allow Security Administration commands to be entered from it and the user must be allowed to enter Security Administration commands. The terminal's permissions can be verified with the `rtrv-secu-trm` command. The user's permissions can be verified with the `rtrv-user` or `rtrv-secu-user` commands.

For more information about the `canc-cmd` command, refer to the *Commands Manual*.

1. Display the mated applications in the database using the `rtrv-map` command.

This is an example of the possible output.

```

rlghncxa03w 09-02-07 00:34:31 GMT EAGLE5 40.1.0

MAPSET ID=DFLT
PCA      Mate PCA      SSN RC  MULT SRM  MRC  GRP NAME  SSO
255-001-000      250 10  SOL  ---  ---  grp01    ON

MAPSET ID=1
PCA      Mate PCA      SSN RC  MULT SRM  MRC  GRP NAME  SSO
255-001-000      251 10  SHR  ---  ---  grp01    OFF
                253-001-002  254 10  SHR  ---  ---  grp01    OFF

MAPSET ID=2
PCA      Mate PCA      SSN RC  MULT SRM  MRC  GRP NAME  SSO
255-001-000      252 10  SOL  ---  ---  grp01    ON

MAPSET ID=DFLT
PCA      Mate PCA      SSN RC  MULT SRM  MRC  GRP NAME  SSO
255-001-000      253 10  SHR  ---  ---  grp01    OFF
                253-001-004  254 10  SHR  ---  ---  grp01    OFF

MAPSET ID=3
PCA      Mate PCA      SSN RC  MULT SRM  MRC  GRP NAME  SSO
255-001-001      255 10  DOM YES YES  grp01    ON
                253-001-005  254 20  DOM YES YES  grp01    ON

MAPSET ID=4
PCA      Mate PCA      SSN RC  MULT SRM  MRC  GRP NAME  SSO
255-001-001      250 10  DOM YES YES  grp01    OFF
                253-001-001  254 20  DOM YES YES  grp01    OFF

MAPSET ID=DFLT
PCA      Mate PCA      SSN RC  MULT SRM  MRC  GRP NAME  SSO
255-001-002      251 10  SHR  ---  ---  grp01    OFF
                255-001-002  254 10  SHR  ---  ---  grp01    OFF

MAPSET ID=5
PCA      Mate PCA      SSN RC  MULT SRM  MRC  GRP NAME  SSO
255-001-002      252 10  DOM YES YES  grp01    ON
                255-001-003  254 20  DOM YES YES  grp01    ON

```

```

MAPSET ID=6
PCA           Mate PCA      SSN RC MULT SRM MRC GRP NAME SSO
255-001-002      253 10  SHR --- --- grp01  ON
                255-001-004  254 10  SHR --- --- grp01  ON

MAPSET ID=7
PCA           Mate PCA      SSN RC MULT SRM MRC GRP NAME SSO
002-002-007      50 10  COM YES YES grp01  OFF
                002-002-008  30 10  COM YES YES grp01  OFF
                002-002-009  30 10  COM YES YES grp01  OFF
                002-002-010  30 20  COM YES YES grp01  OFF
                002-002-011  30 20  COM YES YES grp01  OFF

MAPSET ID=8
PCI           Mate PCI      SSN RC MULT SRM MRC GRP NAME SSO
2-001-2          255 10  DOM NO  YES grp03  OFF
                2-001-1      254 20  DOM NO  YES grp03  OFF

MAPSET ID=9
PCN           Mate PCN      SSN RC MULT SRM MRC GRP NAME SSO
00347          253 10  SHR --- --- grp05  OFF
                01387        254 10  SHR --- --- grp05  OFF

MAP TABLE IS  1 % FULL      (25 of 36000)

```

If any of the following items are not shown in the `rtrv-map` output, then the feature corresponding to these items is not enabled, or turned on if required.

- The MAPSET field - the Flexible GTT Load Sharing feature is not enabled.
- The MRNSET and MRNPC fields - the GTT Load Sharing with Alternate Routing Indicator feature is not enabled.
- The WT, %WT, THR columns - the Weighted GTT Load Sharing feature is not enabled and turned on.

Note: If the maximum number of mated applications shown in the `rtrv-map` output in [Step 1](#) on page 126 is 1024, 2000, or 3000, continue the procedure with [Step 3](#) on page 128.

2. To verify the number of different point codes that can be provisioned for mated applications, enter the `rtrv-tbl-capacity` command.

If the maximum number of mated applications shown in the `rtrv-map` output in [Step 1](#) on page 126 is 36000, the Flexible GTT Load Sharing feature is enabled.

Note: The `rtrv-tbl-capacity` command output contains other fields that are not used by this procedure. If you wish to see all the fields displayed by the `rtrv-tbl-capacity` command, see the `rtrv-tbl-capacity` command description in the *Commands Manual*.

Although the `rtrv-map` output shows there can be 36000 entries, a maximum of 1024, 2000, or 3000 different point codes (depending on whether the XMAP Table Expansion feature is enabled for 2000 or 3000 mated applications) can be provisioned for mated applications.

The following is an example of the possible output.

```

rlghncxa03w 07-05-28 21:15:37 GMT EAGLE5 37.0.0
MAP table is (3000 of 3000) 100% full

```

Note: If the `rtrv-map` output in [Step 1](#) on page 126 or the `rtrv-tbl-capacity` output in this step shows that the maximum number of mated applications is 3000, and the current

number of provisioned mated applications is 3000, no new point codes can be used to provision mated applications. Continue the procedure with [Step 4](#) on page 128.

Note: If the `rtrv-map` output in [Step 1](#) on page 126 or the `rtrv-tbl-capacity` output in this step shows that the maximum number of mated applications is either 1024 or 2000, and the mated application being added increases the number beyond 1024 or 2000, do not perform [Step 3](#) on page 128 this step, but perform [Enabling the XMAP Table Expansion Feature](#) on page 832 to enable XMAP Table Expansion feature for 3000 mated applications. Then go to [Step 4](#) on page 128. If the maximum number of mated applications is not increased, no new point codes can be used to provision mated applications.

Note: If the `rtrv-map` output in [Step 1](#) on page 126 or the `rtrv-tbl-capacity` output in this step shows that the maximum number of mated applications is either 1024, 2000, or 3000 and the mated application being added will not increase the number beyond the quantity shown in the `rtrv-map` output in [Step 1](#) on page 126 or the `rtrv-tbl-capacity` output in this step, continue the procedure with [Step 4](#) on page 128.

3. Display the status of the XMAP Table Expansion feature by entering the `rtrv-ctrl-feat` command.

The following is an example of the possible output.

```
rlghncxa03w 07-05-28 21:15:37 GMT EAGLE5 37.0.0
The following features have been permanently enabled:

Feature Name          Partnum    Status    Quantity
Command Class Management 893005801  on       ----
LNP Short Message Service 893006601  on       ----
Intermed GTT Load Sharing 893006901  on       ----
XGTT Table Expansion    893006101  off      ----
XMAP Table Expansion    893007701  off      ----
Large System # Links    893005910  on       2000
HC-MIM SLK Capacity     893012707  on       64

The following features have been temporarily enabled:

Feature Name          Partnum    Status    Quantity    Trial Period Left
Zero entries found.

The following features have expired temporary keys:

Feature Name          Partnum
Zero entries found.
```

If the XMAP Table Expansion controlled feature is not enabled or on, refer to [Enabling the XMAP Table Expansion Feature](#) on page 832 and enable XMAP Table Expansion controlled feature for either 2000 or 3000 mated applications as required. Then go to [Step 4](#) on page 128.

Note: If a new point code is being provisioned for the mated application, continue the procedure with [Step 5](#) on page 129.

4. A mated application can be provisioned with a point code that is assigned to other mated applications as long as the SSN is not assigned to other mated applications. A point code can be assigned to maximum of 12 different SSNs.

Verify the number of SSNs assigned to the point code that will be specified for the mated application in this procedure by entering the `rtrv-map` command with the point code of the new mated application. For this example, enter this command.

```
rtrv-map:pca=255-001-000
```

This is an example of the possible output.

PCA	Mate PCA	SSN	RC	MULT	SRM	MRC	GRP	NAME	SSO
255-001-000		250	10	SOL	---	---	grp01		ON
255-001-000		251	10	SHR	---	---	grp01		OFF
	253-001-002	254	10	SHR	---	---	grp01		OFF
255-001-000		252	10	SOL	---	---	grp01		ON
255-001-000		253	10	SHR	---	---	grp01		OFF
	253-001-004	254	10	SHR	---	---	grp01		OFF

If the Flexible GTT Load Sharing feature is enabled, the MAPSETIDs for the mated applications are shown in the `rtrv-map` output.

If the Weighted GTT Load Sharing feature is enabled and turned, the `WT`, `%WT`, and `THR` columns are shown in the `rtrv-map` output.

If the point code is assigned to less than 12 different SSNs, then the existing point code in the `rtrv-map` output can be used to provision the mated application. Continue the procedure with [Step 5](#) on page 129 .

If the point code is assigned to 12 different SSNs, another existing point code in the `rtrv-map` output or a new point code must be used to provision the mated application. If an existing point code in the `rtrv-map` output will be used to provision the mated application, repeat this step for that point code. Then continue the procedure with [Step 5](#) on page 129 .

If a new point code will be used to provision the mated application, continue the procedure with [Step 5](#) on page 129 .

If the point code is assigned to 12 different SSNs, and neither an existing point code in the `rtrv-map` output nor a new point code will be used to provision the mated application, then this procedure cannot be performed.

Note: If a concerned signaling point code (CSPC) group is not being assigned to the mated application, continue the procedure with [Step 7](#) on page 131 .

5. Display the point codes in the CSPC group that you wish to assign to the mated application by first entering the `rtrv-cspc` command with no parameters.

This is an example of the possible output.

```
rlghncxa03w 07-05-25 09:48:31 GMT EAGLE5 37.0.0
CSPC GRP
NETWORK
PERCENT FULL
grp01 ANSI 6%
grp02 ITU-I 9%
grp03 ITU-N 12%
grp04 ANSI 15%
grp05 ANSI 15%
grp10 ANSI 15%
grp15 ANSI 15%
```

If the desired CSPC group is shown in the `rtrv-cspc` output, re-enter the `rtrv-cspc` command with the CSPC group name. For this example, enter these commands.

```
rtrv-cspc:grp=grp05
```

This is an example of the possible output.

```
rlghncxa03w 07-05-25 09:48:31 GMT EAGLE5 37.0.0
CSPC GRP      PCA
grp05         005-005-005
               007-007-007
               008-008-008
               009-009-009
```

```
rtrv-cspc:grp=grp10
```

This is an example of the possible output.

```
rlghncxa03w 07-05-25 09:59:31 GMT EAGLE5 37.0.0
CSPC GRP      PCA
grp10         003-003-003
               004-004-004
               008-008-008
               009-009-009
```

```
rtrv-cspc:grp=grp15
```

This is an example of the possible output.

```
rlghncxa03w 07-05-25 09:48:31 GMT EAGLE5 37.0.0
CSPC GRP      PCA
grp15         005-005-005
               006-006-006
               008-008-008
               009-009-009
```

Note: If the ANSI-ITU-China SCCP Conversion feature is enabled, then point codes of multiple network types can be displayed in the `rtrv-cspc` output, if point codes of multiple network types are assigned to the CSPC group.

If the CSPC group is not in the database, or if the required point code is not assigned to the CSPC group, perform [Adding a Concerned Signaling Point Code](#) on page 104 to add the required CSPC group or point code to the database.

Note: If the output of the `rtrv-cspc` command performed in [Step 5](#) on page 129 shows CSPC groups containing a mixture of point code types, or if the new CSPC group that was added in [Step 5](#) on page 129 contains a mixture of point code types, continue the procedure with [Step 7](#) on page 131.

6. The format of the point codes in the CSPC group specified with the `grp` parameter must be the same as the primary point code specified with the `ent-map` command only if the ANSI-ITU-China SCCP Conversion feature is not enabled.

If the ANSI-ITU-China SCCP Conversion feature is enabled, the CSPC group may contain a mixture of point code types (refer to [Adding a Concerned Signaling Point Code](#) on page 104), and the network type of the CSPC group can be different from the network type of the primary point code of the mated application.

Verify the status of the ANSI-ITU-China SCCP Conversion feature by entering this command:

```
rtrv-ctrl-feat:partnum=893012001
```

The following is an example of the possible output.

```
rlghncxa03w 07-05-28 21:15:37 GMT EAGLE5 37.0.0
```

The following features have been permanently enabled:

Feature Name	Partnum	Status	Quantity
SCCP Conversion	893012001	on	----

The following features have been temporarily enabled:

Feature Name	Partnum	Status	Quantity	Trial Period Left
Zero entries found.				

The following features have expired temporary keys:

Feature Name	Partnum
Zero entries found.	

If the ANSI-ITU-China SCCP Conversion feature is not enabled, perform [Activating the ANSI-ITU-China SCCP Conversion Feature](#) on page 839 to enable the ANSI-ITU-China SCCP Conversion feature.

- If the MAPSET column is shown in the `rtrv-map` output in [Step 1](#) on page 126, the Flexible GTT Load Sharing feature is enabled. Continue the procedure with [Step 8](#) on page 775.

If the MAPSET column is not shown in [Step 1](#) on page 126 and you do not wish to provision MAP sets in this procedure, continue the procedure with [Step 8](#) on page 775..

If the MAPSET column is not shown in [Step 1](#) on page 126 and you wish to provision MAP sets in this procedure, perform [Activating the Flexible GTT Load Sharing Feature](#) on page 847 to enable the Flexible GTT Load Sharing feature. After the Flexible GTT Load Sharing feature is enabled, continue the procedure with [Step 8](#) on page 775..

Note: If the EAGLE 5 ISS's point code and subsystem number are being assigned to the mated application, continue the procedure with [Step 9](#) on page 776..

- Display the destination point codes in the database by entering the `rtrv-dstn` command. This is an example of the possible output.

```
rlghncxa03w 06-10-10 11:43:04 GMT EAGLE5 37.5.0
```

DPCA	CLLI	BEI	ELEI	ALIASI	ALIASN	DOMAIN
001-207-000	-----	no	---	-----	-----	SS7
001-001-001	-----	no	---	-----	-----	SS7
001-001-002	-----	no	---	-----	-----	SS7
001-005-000	-----	no	---	-----	-----	SS7
001-007-000	-----	no	---	-----	-----	SS7
008-012-003	-----	no	---	-----	-----	SS7
003-002-004	-----	no	---	-----	-----	SS7
009-002-003	-----	no	---	-----	-----	SS7
010-020-005	-----	no	---	-----	-----	SS7
DPCI	CLLI	BEI	ELEI	ALIASI	ALIASN	DOMAIN
1-207-0	-----	no	---	-----	-----	SS7
0-015-0	-----	no	---	-----	-----	SS7
0-017-0	-----	no	---	-----	-----	SS7
1-011-1	-----	no	---	-----	-----	SS7
1-011-2	-----	no	---	-----	-----	SS7
DPCN	CLLI	BEI	ELEI	ALIASA	ALIASI	DOMAIN
DPCN24	CLLI	BEI	ELEI	ALIASA	ALIASI	DOMAIN

Destination table is (14 of 2000) 1% full

```
Alias table is (0 of 12000) 0% full
PPC table is (1 of 20) 5% full
```

If the required point code is not shown in the `rtrv-dstn` output, perform the "Adding a Destination Point Code" procedure in the *Database Administration Manual - SS7* to add the required point code. A proxy point code cannot be assigned to the point code.

After the new point code has been added, skip [Step 9](#) on page 776 through [Step 13](#) on page 134 and perform one of the Adding a Route procedures in the *Database Administration Manual - SS7* and add the required route to the database. After the route has been added, continue the procedure with [Step 15](#) on page 135.

9. Display the point code that will be assigned to the mated application by using the `rtrv-dstn` command and specifying the point code. For this example, enter this command.

```
rtrv-dstn:dpca=010-020-005
```

This is an example of the possible output.

```
rlghncxa03w 06-10-10 11:43:04 GMT EAGLE5 37.5.0

  DPCA          CLLI          BEI  ELEI  ALIASI          ALIASN          DOMAIN
  010-020-005  -----          no   ---   -----          -----          SS7

  PPC           NCAI              PRX
  009-002-003  ----              no
```

```
Destination table is (14 of 2000) 1% full
Alias table is (0 of 12000) 0% full
PPC table is (1 of 20) 5% full
```

If the adjacent point code is not shown in the `rtrv-dstn` command output, the following output is displayed.

```
DPCA          CLLI          BEI  ELEI  ALIASI          ALIASN/N24      DOMAIN
```

```
No destinations meeting the requested criteria were found
```

```
Destination table is (14 of 2000) 1% full
Alias table is (0 of 12000) 0% full
PPC table is (1 of 20) 5% full
```

A proxy point code (a point code value is shown in the PPC column) cannot be assigned to the point code. If a proxy point code is shown in this step, choose another point code from the `rtrv-dstn` output in the previous step and repeat this step.

After the new point code has been added, skip [Step 10](#) on page 132 through [Step 13](#) on page 134 and perform one of the Adding a Route procedures in the *Database Administration Manual - SS7* and add the required route to the database. After the route has been added, continue the procedure with [Step 15](#) on page 135.

10. Enter the `rtrv-rte` command with the `dpca` parameter specifying the point code to be used with the `ent-map` command to verify whether or not the point code is the DPC of a route.

For this example, enter these commands.

```
rtrv-rte:dpca=006-006-006
```

This is an example of the possible output.

```
rlghncxa03w 07-05-07 11:43:04 GMT EAGLE5 37.0.0
```

DPCA	ALIASI	ALIASN/N24	LSN	RC	APCA
006-006-006	-----	-----	ls06	10	006-006-006
			RTX:No	CLLI=ls06clli	

rtrv-rte:dpca=007-007-007

This is an example of the possible output.

```
rlghncxa03w 07-05-07 11:43:04 GMT EAGLE5 37.0.0
DPCA          ALIASI          ALIASN/N24      LSN            RC            APCA
007-007-007  -----          -----          ls03           10           007-007-007
                                           ls02           30           150-150-150
                                           lsa2           50           200-200-200
                                           lsa5           50           066-030-100
                                           RTX:No        CLLI=ls03clli
```

If the point code is not shown in the rtrv-rte output, perform one of the Adding a Route procedures in the *Database Administration Manual - SS7* and add the required route to the database. After this step is performed, continue the procedure with by performing one of these steps [Step 14](#) on page 134.

- If the mrnset and MRN point code parameters will not be specified for the mated application, continue the procedure with [Step 15](#) on page 135.
- If the mrnset and MRN point code parameters will not be specified for the mated application, continue the procedure by performing one of these steps.
 - If the MRNSET and MRNPC fields are shown in the rtrv-map output in [Step 1](#) on page 126, continue the procedure with [Step 14](#) on page 134.
 - If the MRNSET and MRNPC fields are not shown in the rtrv-map output in [Step 1](#) on page 126, the GTT Load Sharing with Alternate Routing Indicator feature is not enabled. Perform [Activating the GTT Load Sharing with Alternate Routing Indicator Feature](#) on page 915 to enable the GTT Load Sharing with Alternate Routing Indicator feature.. After [Activating the GTT Load Sharing with Alternate Routing Indicator Feature](#) on page 915 has been performed, continue the procedure with [Step 14](#) on page 134.

Note: If the sso parameter will be specified for the mated application, continue the procedure with [Step 14](#) on page 134. The EAGLE 5 ISS's point code and LNP, EIR, V-Flex, or INP subsystem cannot be assigned to a mated application using the sso parameter.

11. Display the EAGLE 5 ISS self-identification, using the rtrv-sid command.

The EAGLE 5 ISS's true point code is shown in either the PCA, PCI, PCN, or PCN24 fields. This is an example of the possible output.

```
rlghncxa03w 07-05-10 11:43:04 GMT EAGLE5 37.0.0
PCA          PCI          PCN          CLLI          PCTYPE
010-020-030  1-023-1      12-0-14-1   rlghncxa03w  OTHER
                s-1-023-1    s-12-0-14-1
CPCA
001-001-001  002-002-003  002-002-004  002-002-005
002-002-006  002-002-007  002-002-008  002-002-009
004-002-001  004-003-003  050-060-070
CPCI
1-001-1      1-001-2      1-001-3      1-001-4
1-002-1      1-002-2      1-002-3      1-002-4
2-001-1      7-222-7
CPCN
```

2-0-10-3	2-0-11-0	2-0-11-2	2-0-12-1
2-2-3-3	2-2-4-0	10-14-10-1	

Note: If the `rtrv-ctrl-feat` output in [Step 3](#) on page 128 shows that either the LNP or ATINPQ feature is enabled, or the EIR, V-Flex, INP, or ANSI-41 INP Query feature is enabled and turned on, continue the procedure with [Step 13](#) on page 134.

- Verify whether or not either the LNP or ATINPQ feature is enabled, or the EIR, INP, V-Flex, or ANSI-41 INP Query feature is enabled and turned on by entering the `rtrv-ctrl-feat` command, or by examining the `rtrv-ctrl-feat` output from [Step 3](#) on page 128, if [Step 3](#) on page 128 was performed.

The entry LNP TNS is shown in the `rtrv-ctrl-feat` output with a quantity greater than zero if the LNP feature is enabled. If the EIR feature is enabled and turned on, the entry EIR is shown in the `rtrv-ctrl-feat` output and the status of the EIR feature should be on. If the V-Flex feature is enabled and turned on, the entry VFLEX is shown in the `rtrv-ctrl-feat` output and the status of the V-Flex feature should be on. If the ATINP feature is enabled, the entry ATINP is shown in the `rtrv-ctrl-feat` output. If the INP feature is enabled and turned on, the entry INP is shown in the `rtrv-ctrl-feat` output and the status of the INP feature should be on. If the ANSI-41 INP Query feature is enabled and turned on, the entry ANSI-41 INP Query is shown in the `rtrv-ctrl-feat` output and the status of the ANSI-41 INP Query feature should be on. If the LNP or ATINPQ feature is enabled, or if the EIR, INP, V-Flex, or ANSI-41 INP Query feature is enabled and turned on, continue the procedure with [Step 15](#) on page 135.

- Enable either the INP, ANSI-41 INP Query, EIR, V-Flex, ATINPQ, or LNP features, depending on which subsystem you wish to use.

To use the INP subsystem, enable and turn on either the INP or ANSI-41 INP Query feature, perform the procedures in the *Feature Manual - INP/AINPQ*.

To use the LNP subsystem, enable the LNP feature, perform the procedures in the *LNP Feature Activation Guide*.

To use the EIR subsystem, enable and turn on the EIR feature, perform the procedures in the *Feature Manual - EIR*.

To use the V-Flex subsystem, enable and turn on the V-Flex feature, perform the procedures in the *Feature Manual - V-Flex*.

To use the ATINPQ subsystem, enable the ATINP feature, perform the procedures in the *Feature Manual - ATINP*.

Note: If the LNP feature is enabled, the INP, ANSI-41 INP Query, V-Flex, ATINPQ, or EIR features cannot be enabled.

- The MRN point code value must be assigned to an MRN set. The MRN set must be shown in the `rtrv-mrn` output. Display the MRN sets by entering the `rtrv-mrn` command. This is an example of the possible output.

```
rlghncxa03w 09-02-07 00:34:31 GMT EAGLE5 40.1.0
```

MRNSET	MAPSET	MAPPC	MAPSSN	PC	RC	WT	%WT	THR
DFLT	7	002-002-007	50	005-005-005	10	10	14	1
				006-001-001	10	10	14	1
				006-001-002	10	20	28	1
				006-001-003	10	30	42	1
				006-001-004	20	40	23	1

MRNSET	MAPSET	MAPPC	MAPSSN	PC	RC	WT	%WT	THR
				006-001-005	20	40	23	1
				006-001-006	20	40	23	1
				006-001-007	20	50	29	1
1	-----	-----	---	007-007-007	10	10	14	1
				008-001-001	10	10	14	1
				008-001-002	10	20	28	1
				008-001-003	10	30	42	1
				008-001-004	20	40	23	1
				008-001-005	20	40	23	1
				008-001-006	20	40	23	1
				008-001-007	20	50	29	1

MRN table is (16 of 5990) 1% full

If any of the following items are not shown in the `rtrv-mrn` output, then the feature corresponding to these items is not enabled, or turned on if required.

- The MRNSET field - the Flexible GTT Load Sharing feature is not enabled.
- The MAPSET, MAPPC and MAPSSN fields - the GTT Load Sharing with Alternate Routing Indicator feature is not enabled.
- The WT, %WT, THR columns - the Weighted GTT Load Sharing feature is not enabled and turned on.

If the MRN set that you wish to use, containing the desired point code, is shown in the `rtrv-mrn` output, continue the procedure with [Step 15](#) on page 135.

Note: The network type of the `pc/pca/pci/pcn/pcn24` and `mrnpc/mrnpca/mrnpai/mrnpai24` parameter values must be compatible, as shown in [Table 18: MAP and MRN Point Code Parameter Combinations](#) on page 122.

If the MRN set that you wish to use is not shown in the `rtrv-mrn` output, add the required MRN set by performing [Provisioning MRN Entries](#) on page 356.

After the MRN set has been added, continue the procedure with [Step 15](#) on page 135.

15. Add the mated application to the database using the `ent-map` command.

If the Flexible GTT Load Sharing feature is not enabled for this example, enter these commands.

```
ent-map:pca=006-006-006:ssn=250:grp=grp15:sso=off
ent-map:pca=007-007-007:ssn=251:grp=grp05:sso=on
```

When each of these commands have successfully completed, this message should appear.

```
rlghncxa03w 07-05-07 11:44:13 GMT EAGLE5 37.0.0
ENT-MAP: MASP A - COMPLTD
```

If the Flexible GTT Load Sharing feature is enabled for this example, enter these commands.

```
ent-map:pca=006-006-006:ssn=250:grp=grp15:sso=off:mapset=new
ent-map:pca=007-007-007:ssn=251:grp=grp05:sso=on:mapset=df1t
```

If the GTT Load Sharing with Alternate Routing Indicator feature is enabled for this example, enter these commands.

```
ent-map:pca=006-006-006:ssn=250:grp=grp15:sso=off:mapset=new
:mrnset=1:mrnpc=007-007-007
```

If the Flexible GTT Load Sharing feature is enabled when each of these commands have successfully completed, and a new MAP set was created, a message similar to the following should appear.

```
rlghncxa03w 07-05-07 11:44:13 GMT EAGLE5 37.0.0
New MAPSET Created : MAPSETID = 9
ENT-MAP: MASP A - COMPLTD
```

If the Flexible GTT Load Sharing feature is enabled when each of these commands have successfully completed, and the mated application was added to the default MAP set, this message should appear.

```
rlghncxa03w 07-05-07 11:44:13 GMT EAGLE5 37.0.0
ENT-MAP: MASP A - COMPLTD
```

Note:

- If the EAGLE 5 ISS's point code and subsystem number is being assigned to the mated application, and if the Flexible GTTLoad Sharing feature is enabled, the EAGLE 5 ISS's point code and subsystem number can be assigned only to the default MAP set using the `mapset=df1t` parameter.
- To create a solitary mated application, the only parameters that can be specified are `pc/pca/pci/pcn/pcn24`, `ssn`, `rc`, and `grp`. The `rc` parameter can be specified, but does not have to. If the `rc` parameter is not specified, its value will be 10.
- The EIR subsystem can be assigned to mated applications containing an ITU-I EAGLE 5 ISS point code and to another mated application containing either a 14-bit ITU-N EAGLE 5 ISS point code or a 24-bit ITU-N EAGLE 5 ISS point code. The ITU-N point code can be either a 14-bit or a 24-bit ITU-N point code. Both types of point codes cannot be specified. Perform this step as necessary to provision an ITU-I and either a 14-bit ITU-N or a 24-bit ITU-N mated application containing the EIR subsystem.
- The VFLEX subsystem can be assigned to mated applications containing an ANSI, ITU-I, and either a 14-bit ITU-N or a 24-bit ITU-N EAGLE 5 ISS point code. The ITU-N point code can be either a 14-bit or a 24-bit ITU-N point code. Both types of point codes cannot be specified. Perform this step as necessary to provision an ANSI, ITU-I, and either a 14-bit ITU-N or a 24-bit ITU-N mated application containing the VFLEX subsystem.
- The ATINPQ subsystem can be assigned to mated applications containing an ANSI, ITU-I, and a 14-bit ITU-N EAGLE 5 ISS point code. Perform this step as necessary to provision an ANSI, ITU-I, and a 14-bit ITU-N mated application containing the ATINPQ subsystem.
- The format of the point codes in the CSPC group specified with the `grp` parameter must be the same as the primary point code specified with the `ent-map` command only if the ANSI - ITU-China SCCP Conversion feature is not enabled. If the ANSI-ITU-China SCCP Conversion feature is enabled, the CSPC group may contain a mixture of point code types (refer to [Adding a Concerned Signaling Point Code](#) on page 104), and the network type of the CSPC group can be different from the network type of the primary point code of the mated application.
- If the Flexible GTTLoad Sharing is enabled, the `mapset` parameter must be specified with the `ent-map` command.

If the Flexible GTT Load Sharing is not enabled, the `mapset` parameter cannot be specified with the `ent-map` command.

To provision entries in the default MAP set, the `mapset=df1t` parameter must be specified with the `ent-map` command.

To provision entries in a new MAP set, the `mapset=new` parameter must be specified with the `ent-map` command. The `mapset=new` parameter can be specified only with the `ent-map` command. When the `ent-map` command is executed with the `mapset=new` parameter, the new MAP set ID is automatically generated and displayed in the output of the `ent-map` command as follows.

```
New MAPSET Created : MAPSETID = <new MAP set ID>
```

The default MAP set can contain multiple MAP groups. Each group in the default MAP set can contain a maximum of 32 point code and subsystem entries. The point code and subsystem entry can appear only once in the default MAP set, so the point code and subsystem entry can appear in only one MAP group in the default MAP set.

The point code and subsystem entry provisioned in a MAP set can be provisioned in multiple MAPsets. If a point code and subsystem entry is provisioned in different MAP sets, the relative cost value of the entry in each MAP set can be different. All the point code and subsystem entries in a MAP set, including the default MAP set, must be different.

- If the Weighted GTTLoad Sharing feature is enabled, shown by the columns `WT`, `%WT`, and `THR` in the `rtrv-map` output, the parameters `wt`, `mwt`, and `thr` cannot be specified for a solitary mated application.
 - If either the `mrnset` or `mrnpc/mrnpca/mrnpai/mrnpai/mrnpai/mrnpai/mrnpai` parameter is specified, then both parameters must be specified. The GTT Load Sharing with Alternate Routing Indicator feature must be enabled to specify these parameters. Refer to [Activating the GTT Load Sharing with Alternate Routing Indicator Feature](#) on page 915 for information about enabling the GTT Load Sharing with Alternate Routing Indicator feature. The values for the `mrnset` and `mrnpc/mrnpca/mrnpai/mrnpai/mrnpai/mrnpai` must be shown in the `rtrv-mrn` output.
 - The network type of the `pc/pca/pai/pai/pai` and the `mrnpc/mrnpca/mrnpai/mrnpai/mrnpai` parameter values must be compatible, as shown in [Table 18: MAP and MRN Point Code Parameter Combinations](#) on page 122.
16. Verify the changes using the `rtrv-map` command with the primary point code and subsystem specified in [Step 15](#) on page 135.

If the `mapset=df1t` parameter was specified in [Step 15](#) on page 135, the `mapset=df1t` parameter should be specified with the `rtrv-map` command.

If a new MAP set was created in [Step 15](#) on page 135, the `mapset` parameter should be specified with the `rtrv-map` command. The value for the `mapset` parameter should be the MAP set ID generated in [Step 15](#) on page 135. If the mated application was added to an existing MAP set in [Step 15](#) on page 135, the `mapset` parameter and value specified in [Step 15](#) on page 135 should be specified with the `rtrv-map` command.

If the Flexible GTT Load Sharing feature is not enabled for this example, enter these commands.

```
rtrv-map:pca=006-006-006:ssn=250
```

This is an example of the possible output.

```
rlghncxa03w 09-02-07 00:34:31 GMT EAGLE5 40.1.0
PCA          Mate PCA          SSN RC MULT SRM MRC GRP NAME SSO
006-006-006          250 10  SOL --- --- grp15  OFF
MAP TABLE IS    4 % FULL    (37 of 1024)
rtrv-map:pca=007-007-007:ssn=251
```

This is an example of the possible output.

```
rlghncxa03w 09-02-07 00:34:31 GMT EAGLE5 40.1.0
PCA          Mate PCA          SSN RC MULT SRM MRC GRP NAME SSO
007-007-007          251 10  SOL --- --- grp05  ON
MAP TABLE IS  4 % FULL      (37 of 1024)
```

Note: If the Weighted GTT Load Sharing feature is enabled, the WT, %WT, and THR columns are shown in the `rtrv-map` output.

If the Flexible GTT Load Sharing feature is enabled for this example, enter these commands.

```
rtrv-map:pca=006-006-006:ssn=250:mapset=10
```

This is an example of the possible output.

```
rlghncxa03w 09-02-07 00:34:31 GMT EAGLE5 40.1.0
MAPSET ID=10      MRNSET=1          MRNPC=007-007-007
PCA          Mate PCA          SSN RC MULT SRM MRC GRP NAME SSO
006-006-006          250 10  SOL --- --- grp15  OFF
MAP TABLE IS  1 % FULL      (37 of 36000)
```

```
rtrv-map:pca=007-007-007:ssn=251:mapset=df1t
```

This is an example of the possible output.

```
rlghncxa03w 09-02-07 00:34:31 GMT EAGLE5 40.1.0
MAPSET ID=DFLT   MRNSET=-----   MRNPC=-----
PCA          Mate PCA          SSN RC MULT SRM MRC GRP NAME SSO
007-007-007          251 10  SOL --- --- grp05  ON
MAP TABLE IS  1 % FULL      (37 of 36000)
```

If the Weighted GTT Load Sharing feature is enabled, the WT, %WT, and THR columns are shown in the `rtrv-map` output.

If the GTT Load Sharing with Alternate Routing Indicator feature is not enabled, the MRNSET and MRNPC fields are not shown in the `rtrv-map` output.

17. Back up the new changes using the `chg-db:action=backup:dest=fixed` command.

These messages should appear, the active Maintenance and Administration Subsystem Processor (MASP) appears first.

```
BACKUP (FIXED) : MASP A - Backup starts on active MASP.
BACKUP (FIXED) : MASP A - Backup on active MASP to fixed disk complete.
BACKUP (FIXED) : MASP A - Backup starts on standby MASP.
BACKUP (FIXED) : MASP A - Backup on standby MASP to fixed disk complete.
```

Figure 20: Provisioning a Solitary Mated Application

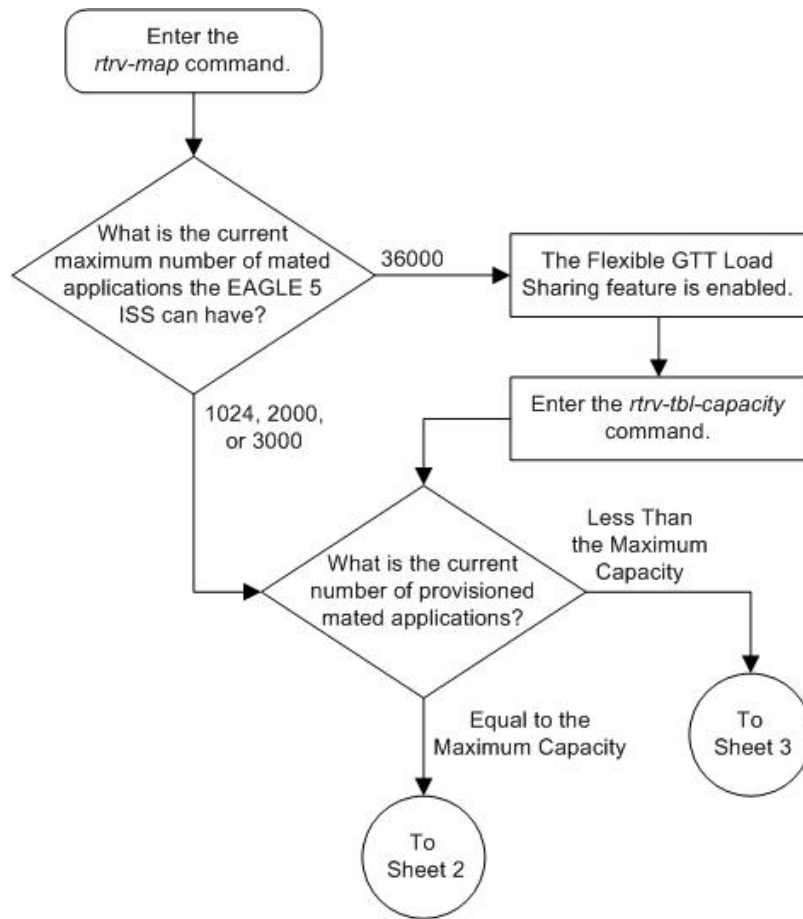

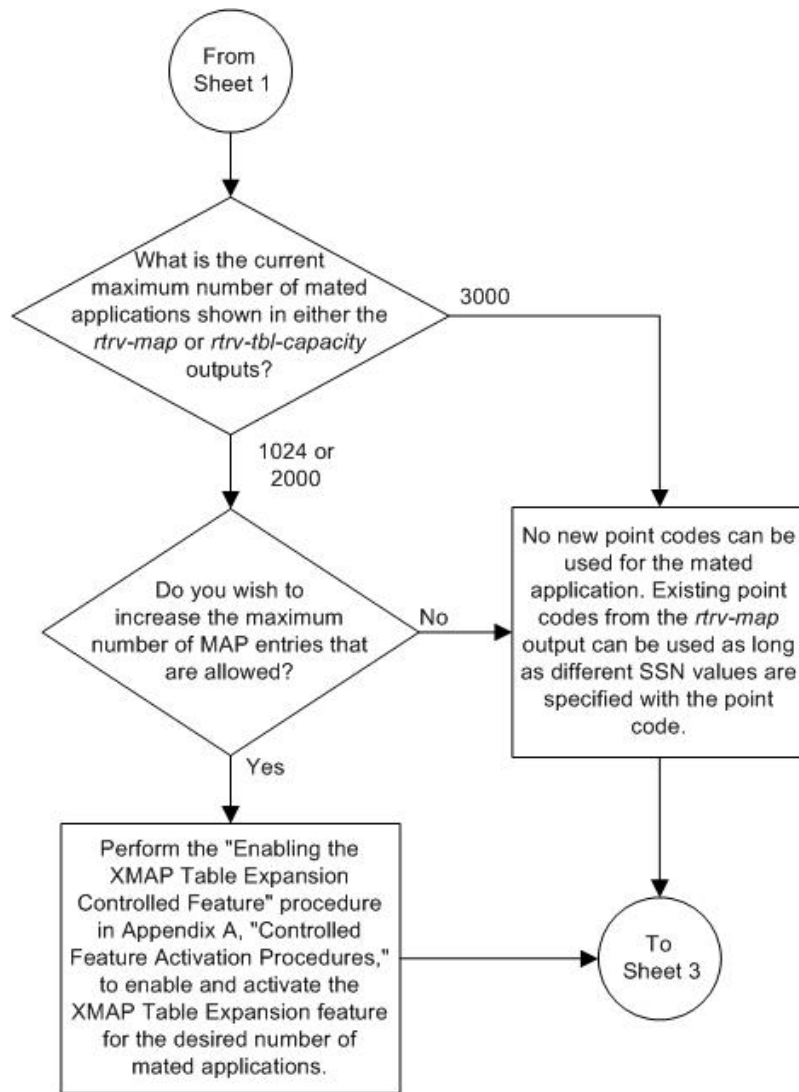

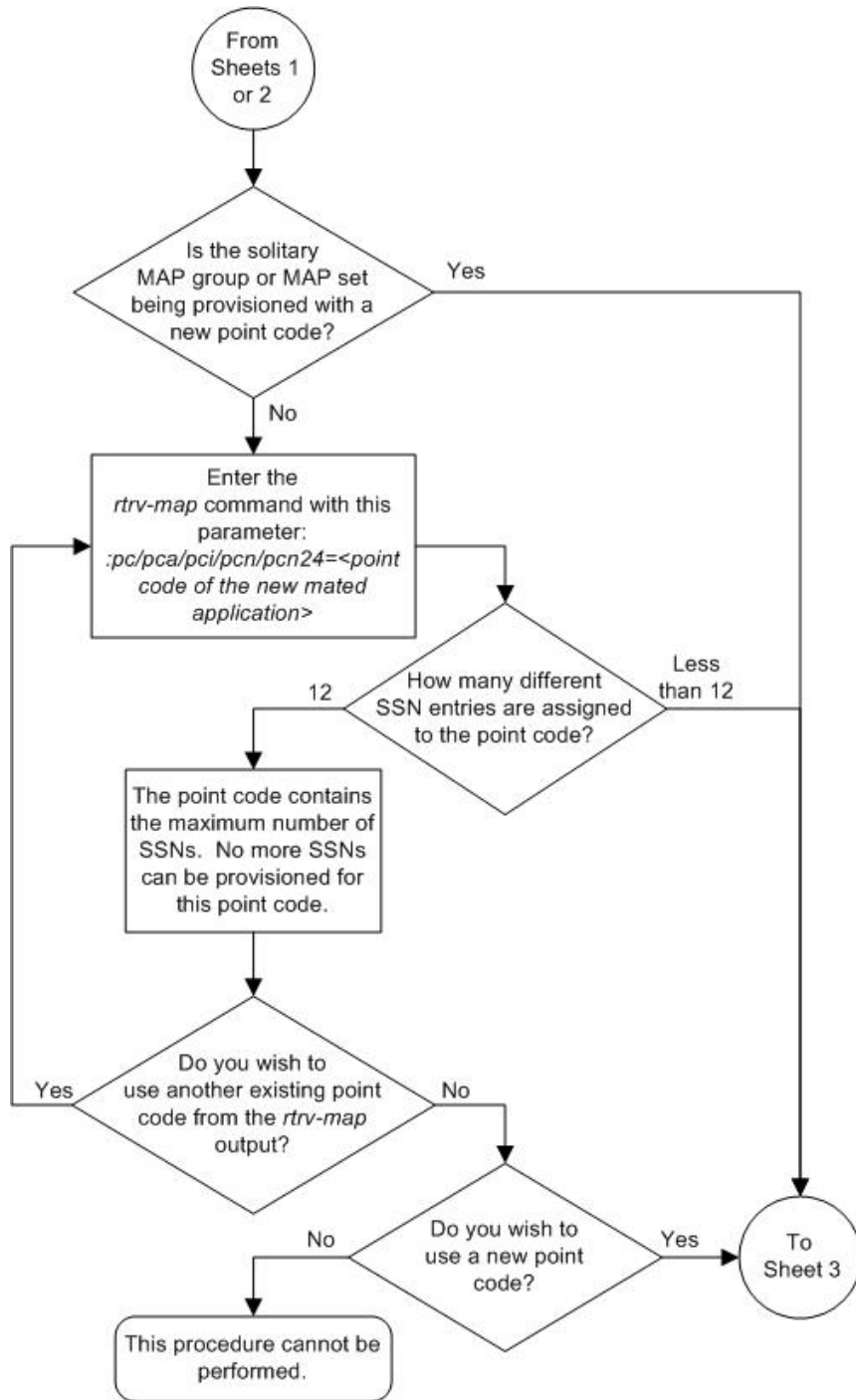

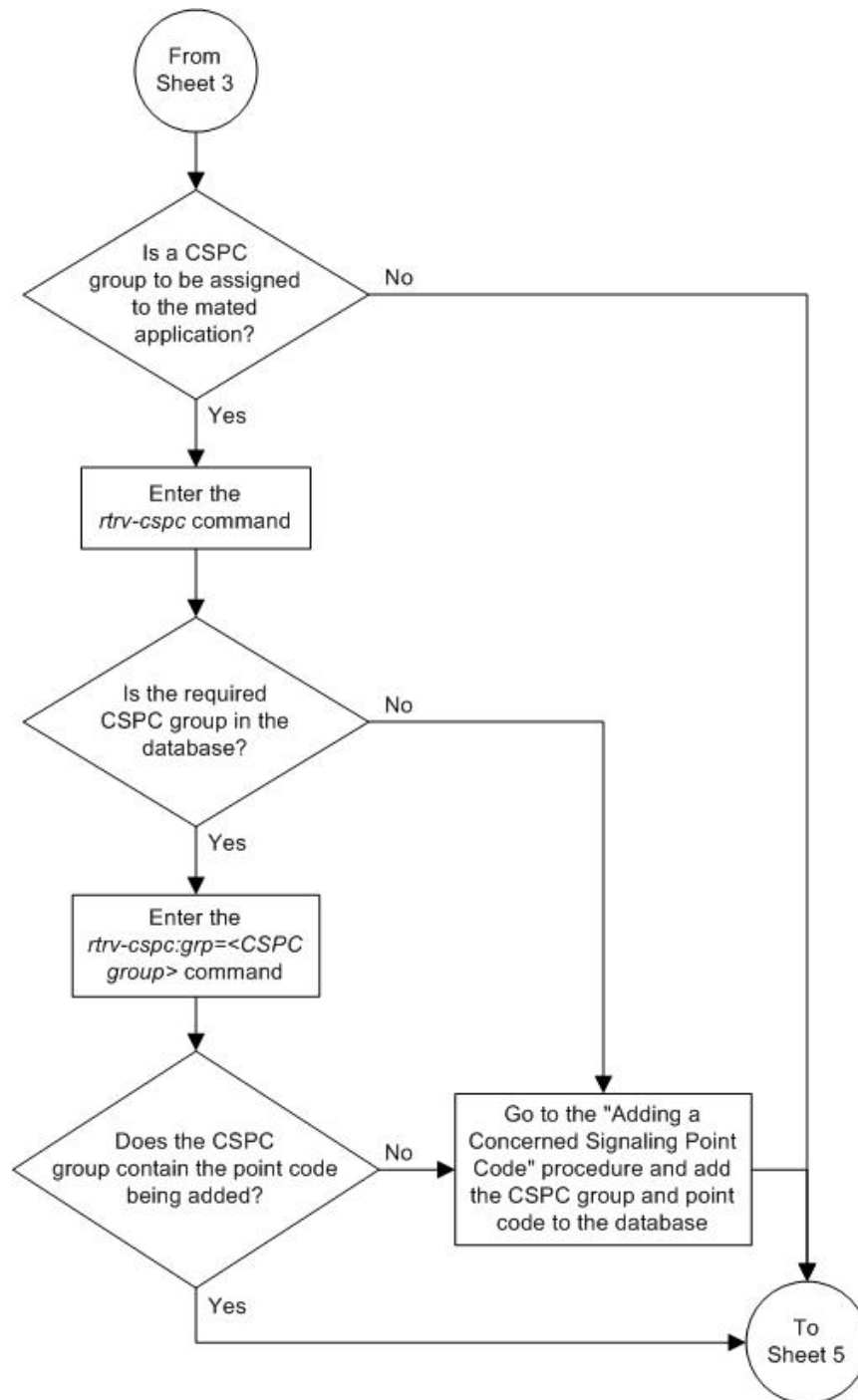

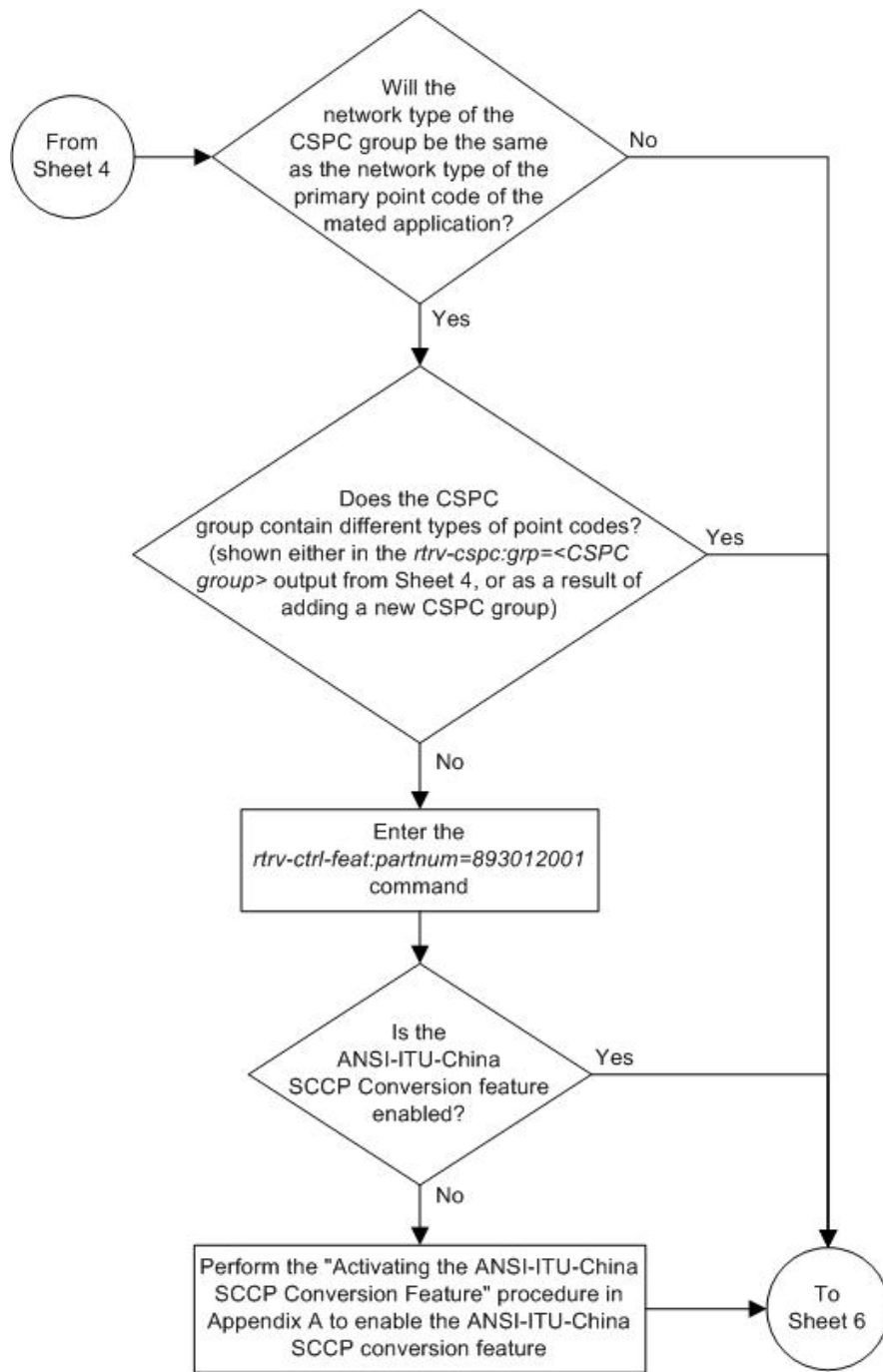

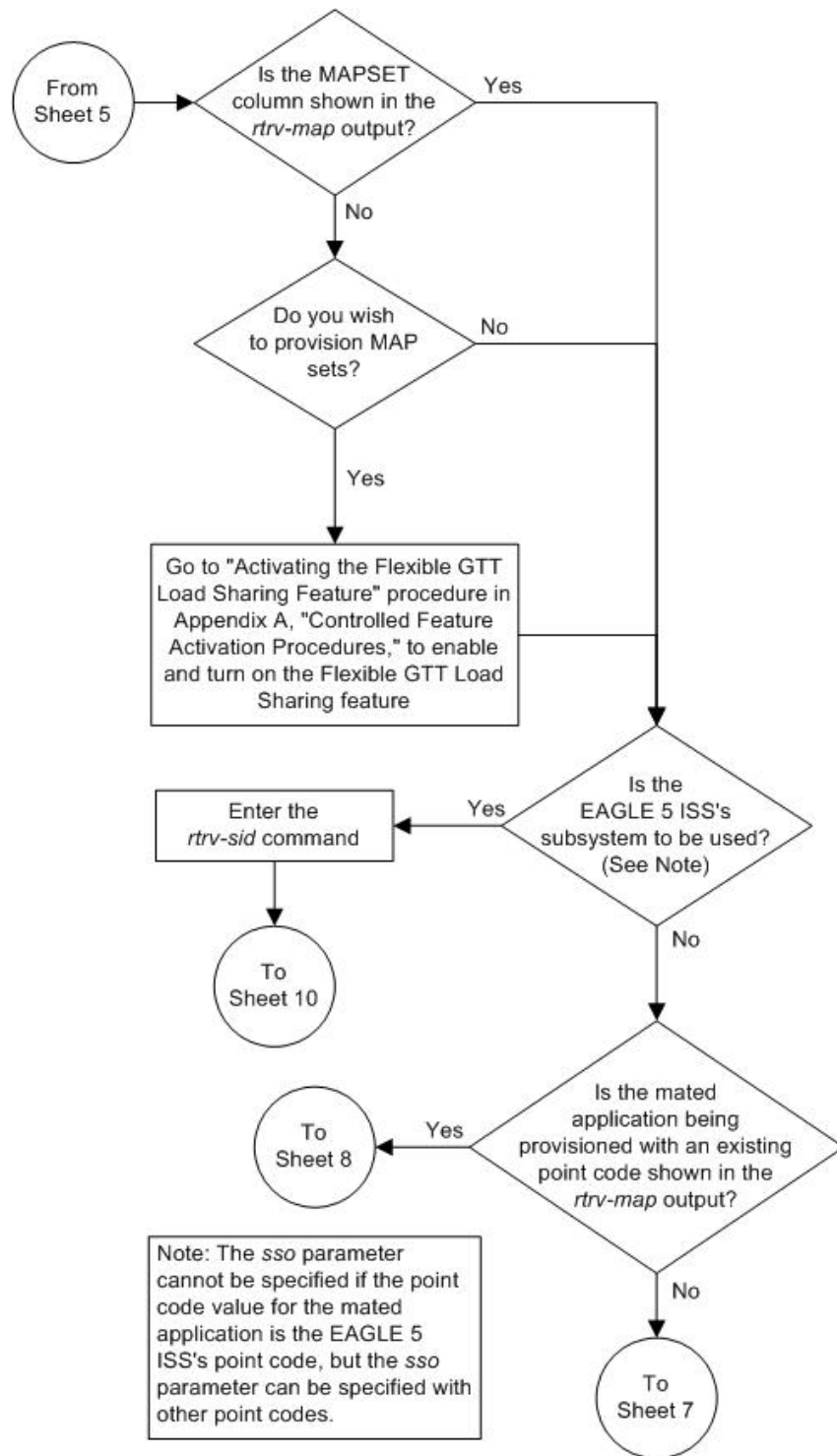

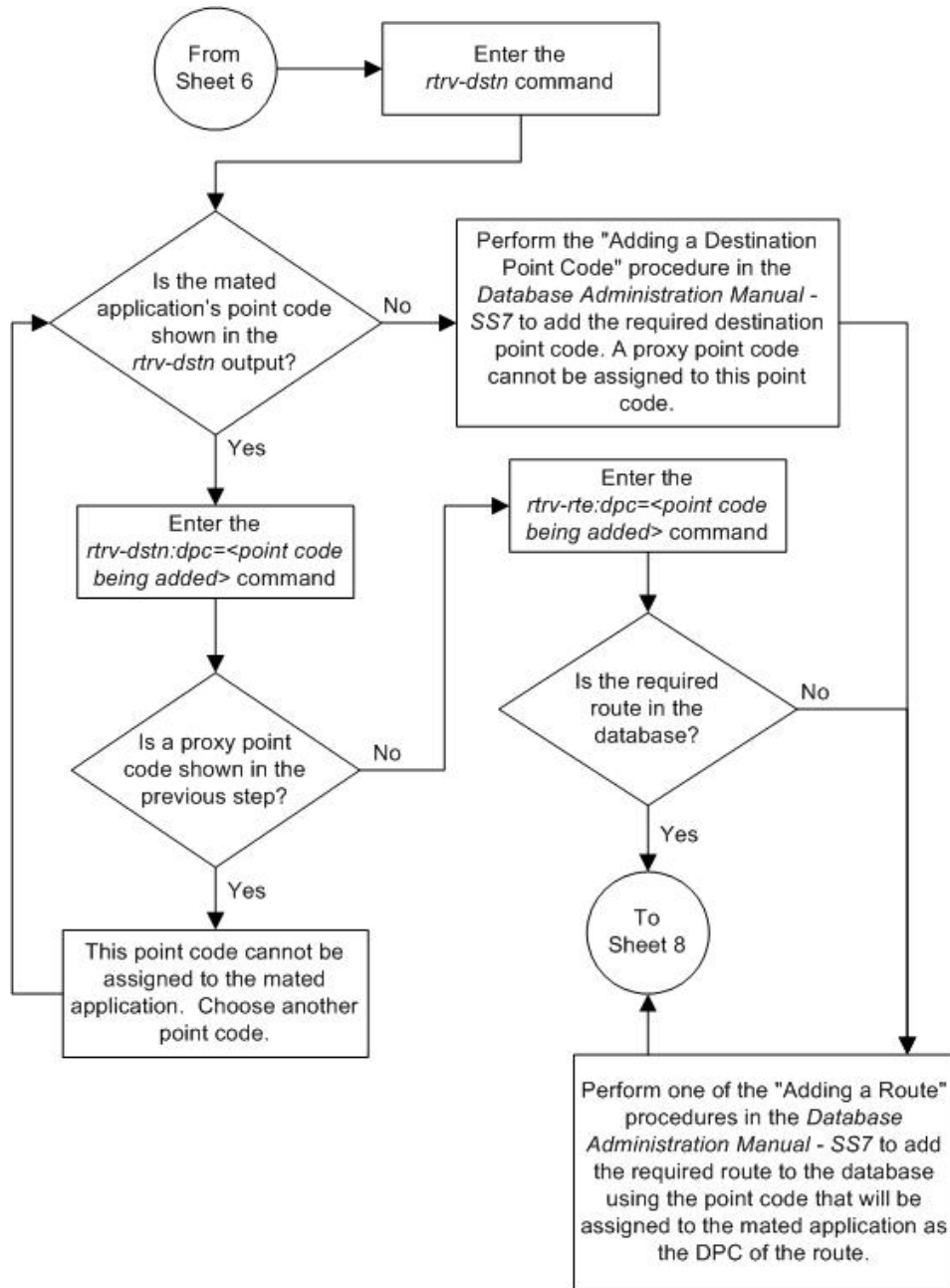

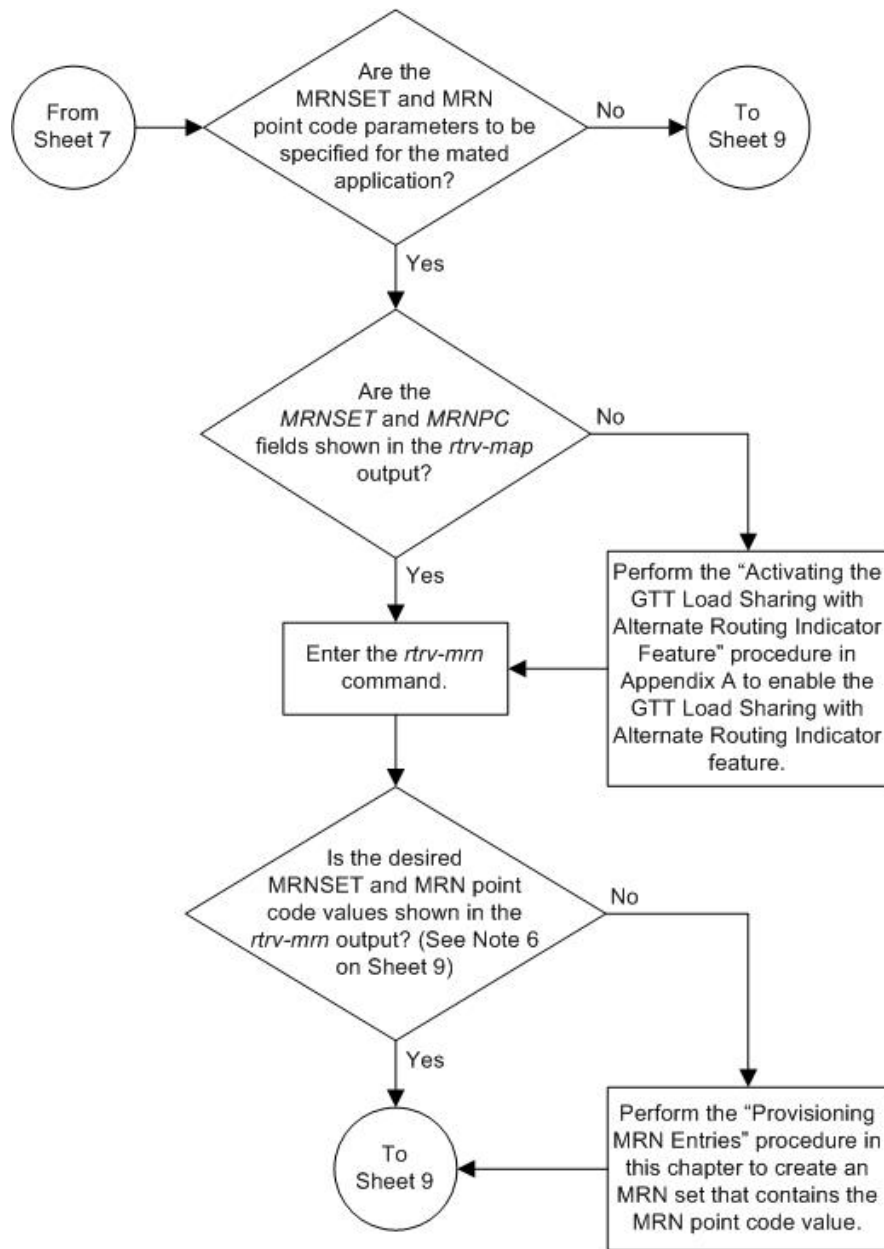

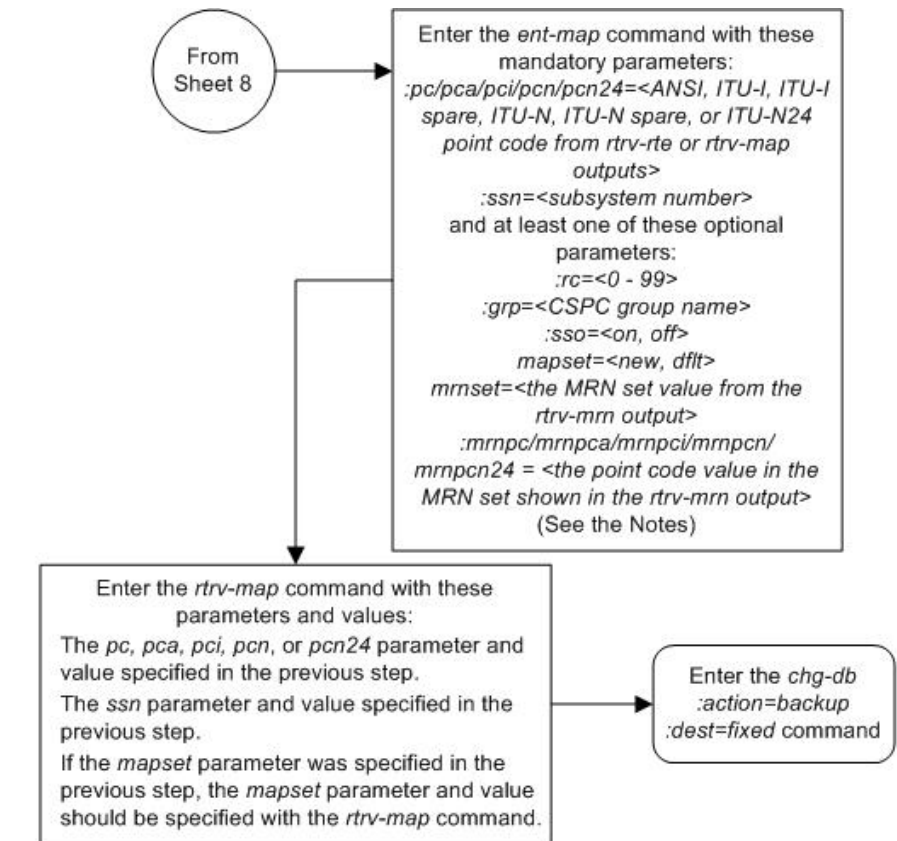

Notes:

1. The *rc* parameter can be specified, but does not have to. If the *rc* parameter is not specified, its value will be 10.
2. The format of the point codes in the CSPC group specified with the *grp* parameter must be the same as the primary point code specified with the *ent-map* command only if the ANSI-ITU-China SCCP Conversion feature is not enabled. If the ANSI-ITU-China SCCP Conversion feature is enabled, the CSPC group may contain a mixture of point code types (see the "Adding a Concerned Signaling Point Code" procedure in this chapter), and the network type of the CSPC group can be different from the network type of the primary point code of the mated application.
3. If the point code shown in the *rtrv-rte* output is a 14-bit ITU-N point code (*dpcn*), then the *pcn/mPCn* parameters must be specified. If the point code shown in the *rtrv-rte* output is a 24-bit ITU-N point code (*dpcn24*), then the *pcn24/mPCn24* parameters must be specified.
4. If the Flexible GTT Load Sharing feature is enabled, the *mapset* parameter must be specified.
5. If either the *mrnset* or the *mrnpc/mrnPCA/mrnpci/mrnpcn/mrnpcn24* parameter is specified, then both parameters must be specified. The GTT Load Sharing with Alternate Routing Indicator feature must be enabled to specify the *mrnset* or the *mrnpc/mrnPCA/mrnpci/mrnpcn/mrnpcn24* parameters.
6. The network type of the *pc/pca/pci/pcn/pcn24* and the *mrnpc/mrnPCA/mrnpci/mrnpcn/mrnpcn24* parameter values must be the same, as shown in the following list.

MAP Point Code Parameter	MRN Point Code Parameter
pc/pca	mrnpc/mrnPCA
pci or pcn	mrnpci or mrnPCn
pcn24	mrnPCn24

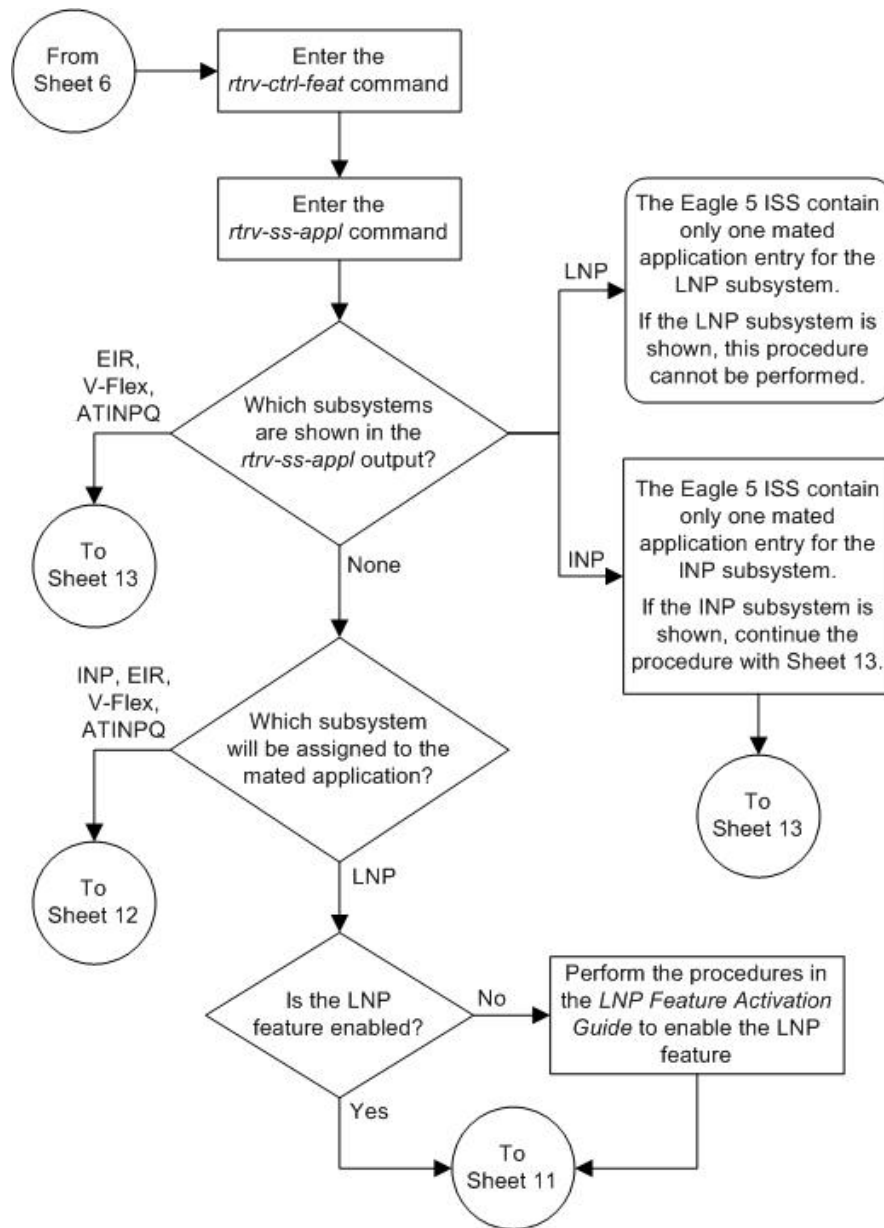

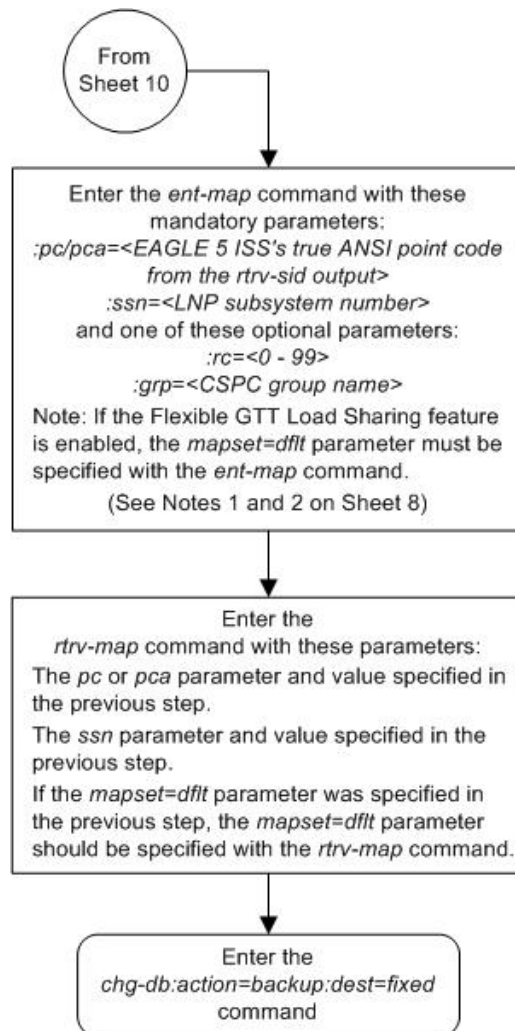

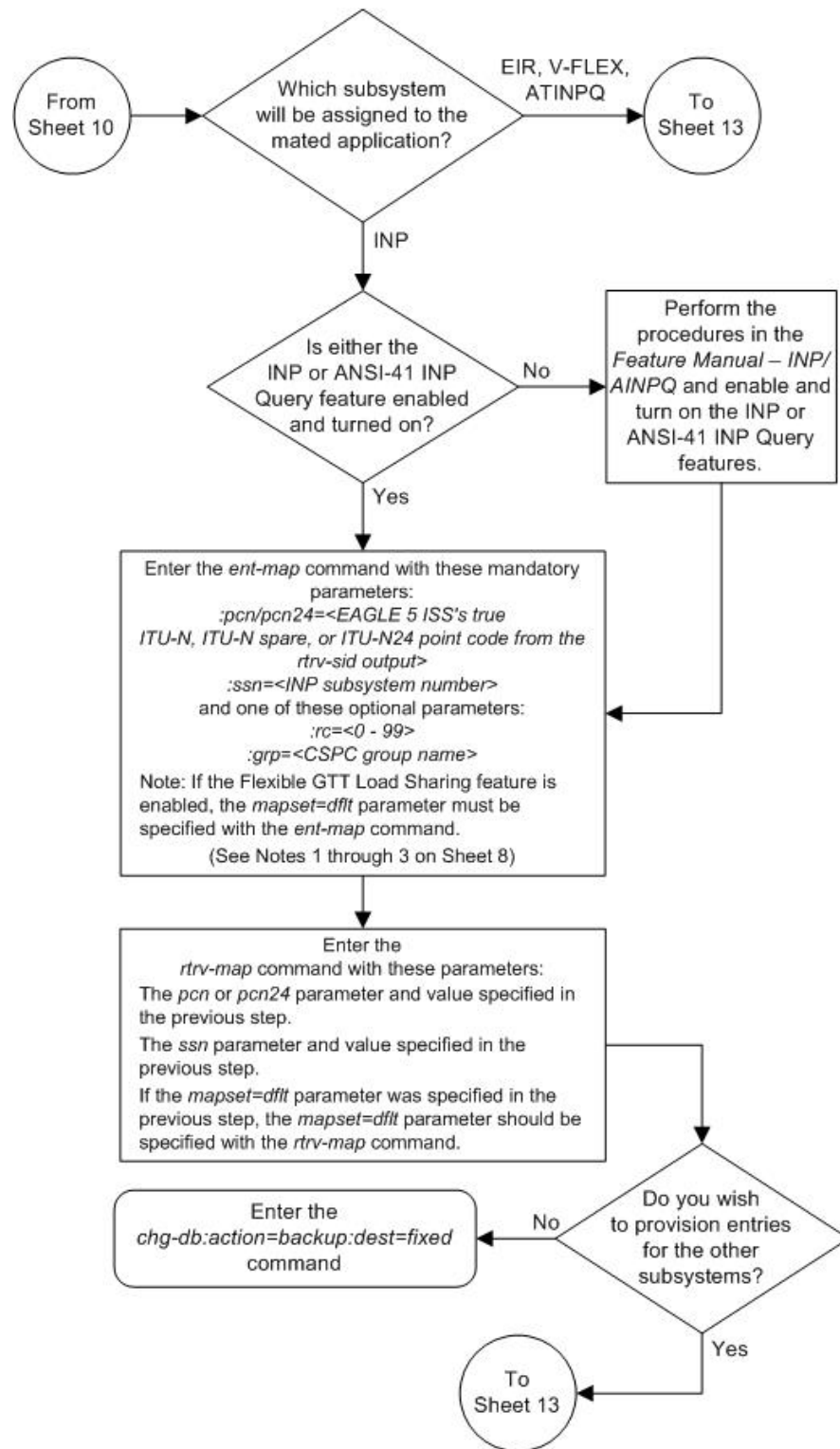

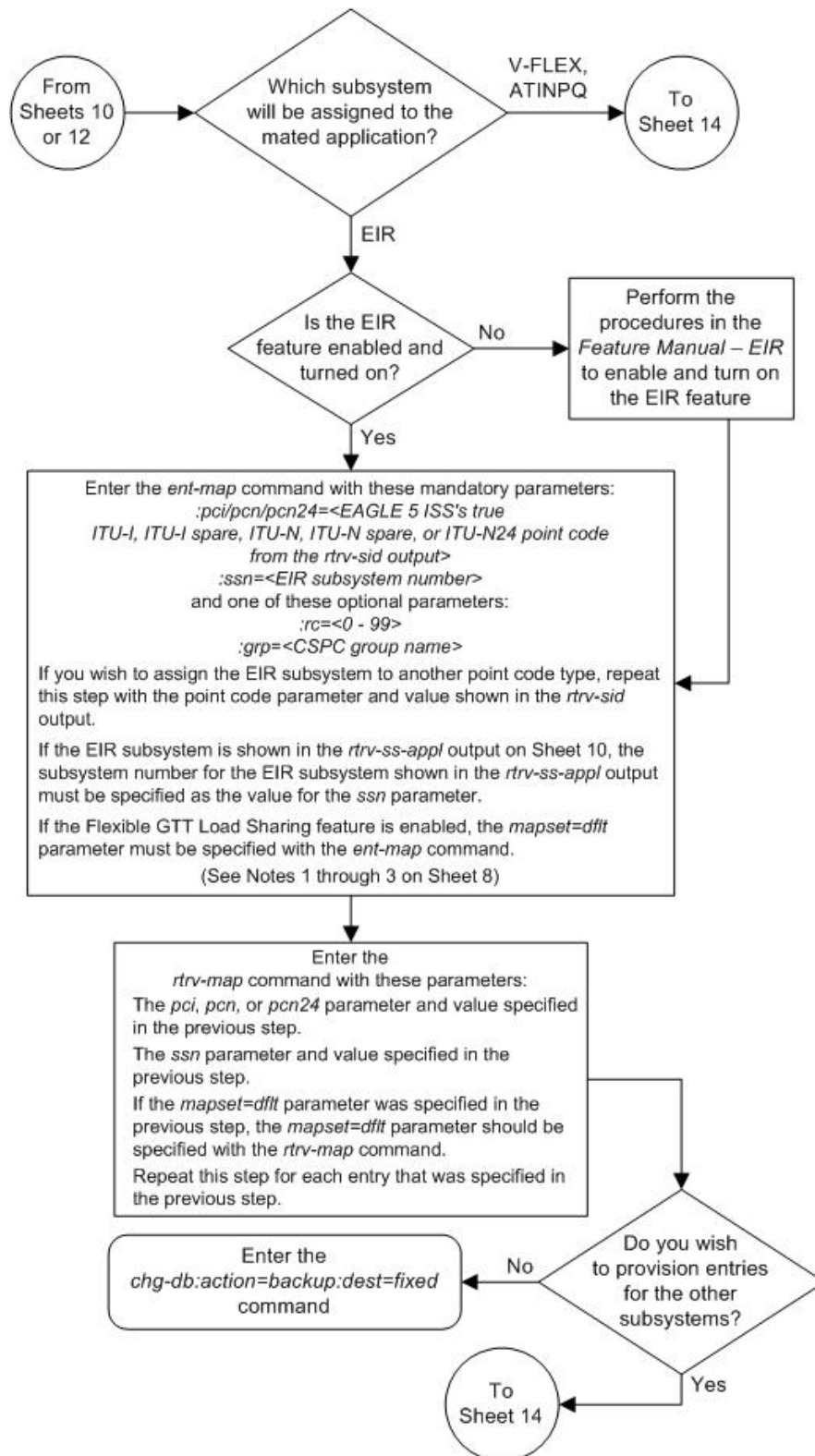

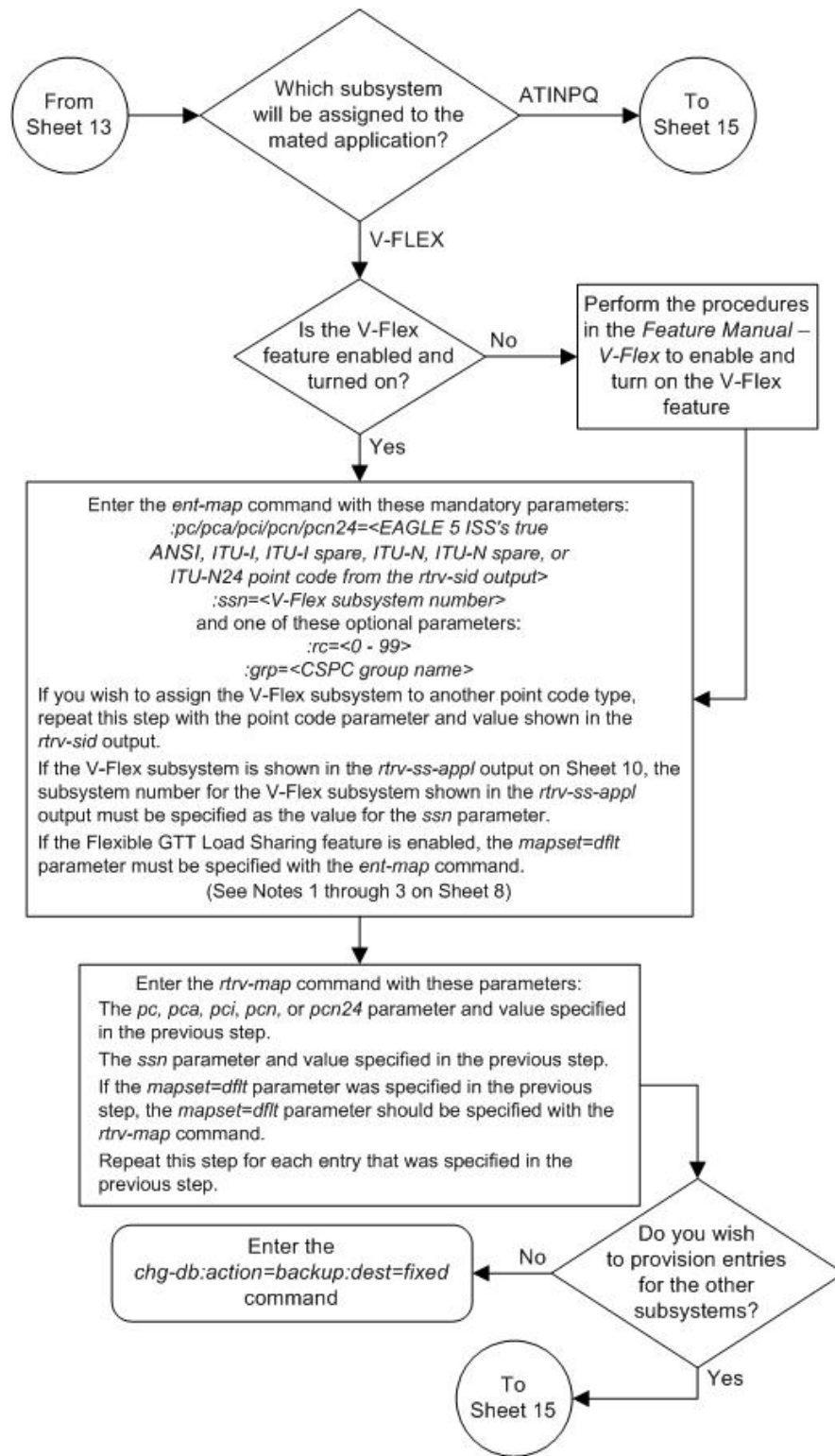

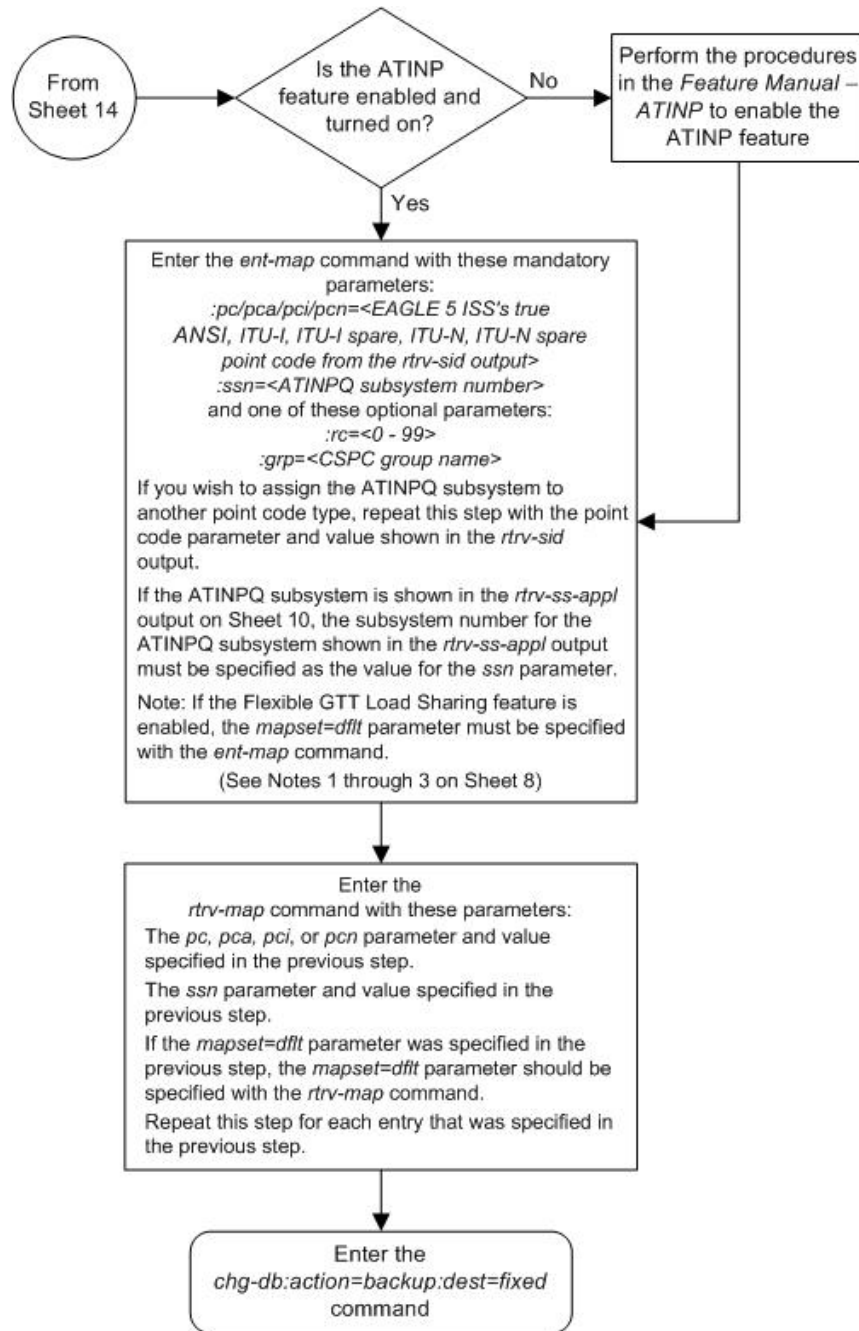

Provisioning a Dominant Mated Application

This procedure is used to provision a dominant mated application in the database using the `ent-map` and `chg-map` commands. A dominant mated application is a mated application containing entries whose RC (relative cost) values are unique. The `ent-map` and `chg-map` commands use these parameters to provision a dominant mated application.

:*pc/pca/pci/pcn/pcn24* – The point code of the primary signaling point that is to receive the message.

:*mpc/mpca/mpci/mpcn/mpcn24* – The point code of the backup signaling point that is to receive the message.

Note: The point codes can be either an ANSI point code (*pc/pca*, *mpc/mpca*), ITU-I or ITU-I spare point code (*pci*, *mpci*), a 14-bit ITU-N or 14-bit ITU-N spare point code (*pcn*, *mpcn*), or a 24-bit ITU-N (*pcn24*, *mpcn24*) point code.

Note: Refer to Chapter 2, Configuring Destination Tables in the *Database Administration Manual - SS7* for a definition of the point code types that are used on the EAGLE 5 ISS and for a definition of the different formats that can be used for ITU national point codes.

:*ssn* – Subsystem number – the subsystem address of the primary point code that is to receive the message. The value for this parameter is 2 to 255.

:*mssn* – Mate subsystem number – the subsystem address of the backup point code that is to receive the message. The value for this parameter is 2 to 255.

:*rc* – The relative cost value of the primary point code and subsystem, defined by the *pc/pca/pci/pcn/pcn24* and *ssn* parameters. The *rc* parameter has a range of values from 0 to 99, with the default value being 10.

:*materc* – The relative cost value of the backup point code and subsystem, defined by the *mpc/mpca/mpci/mpcn/mpcn24* and *mssn* parameters. The *materc* parameter has a range of values from 0 to 99, with the default value being 50.

:*grp* – The name of the concerned signaling point code (CSPC) group that contains the point codes that should be notified of the subsystem status. This parameter applies to both RPCs/SSNs. The value for this parameter is shown in the *rtrv-cspc* output. If the desired value is not shown in the *rtrv-cspc* output, perform [Adding a Concerned Signaling Point Code](#) on page 104 to add the desired group. If this parameter is not specified, then a CSPC group name is not specified for the mated application.

:*mrc* – Message routing under congestion – defines the handling of Class 0 messages during congestion conditions. The value for this parameter is *yes* or *no*. The default value for this parameter is *yes*.

:*srn* – Subsystem routing messages – defines whether subsystem routing messages (SBR, SNR) are transmitted between the mated applications. The value for this parameter is *yes* or *no*. The default value for this parameter is *yes*.

:*sso* – Subsystem Status Option – defines whether the subsystem status option is on or off. This parameter allows the user the option to have the specified subsystem marked as prohibited even though an MTP-RESUME message has been received by the indicating that the specified point code is allowed. The *sso* parameter cannot be specified if the *pc/pca/pci/pcn/pcn24* value is the EAGLE 5 ISS's true point code, shown in the *rtrv-sid* output. The value for this parameter is *on* or *off*. The default value is *off*.

:*mapset* – The MAP set ID that the mated applications are assigned to. This parameter can be specified only if the Flexible GTT Load Sharing feature is enabled. This parameter must be specified if the Flexible GTT Load Sharing feature is enabled. If the Flexible GTT Load Sharing feature is enabled, the point code and subsystem specified for the global title translation must be assigned to the MAP set specified by this parameter. The status of the Flexible GTT Load Sharing feature is shown in the *rtrv-ctrl-feat* output. To enable the Flexible GTT Load Sharing feature, perform [Activating the Flexible GTT Load Sharing Feature](#) on page 847.

The `mapset` parameter has three values:

- `df1t` – to assign the MAP to the default MAP set. This value can be specified with both the `ent-map` and `chg-map` commands.
- `new` – to assign the mated application to a new MAP set. This value can be specified only with the `ent-map` command.
- the specific number of an existing MAP set if you are assigning the mated application to an existing MAP set. This value can be specified only with the `chg-map` command.

Refer to [Provisioning a MAP Set](#) on page 158 for information on provisioning MAP sets.

`:mrnset` – The MRN set ID that is being assigned to the mated application. This is the MRN set from which alternate routing indicator searches are performed.

`:mrnpc/mrnpca/mrnpci/mrnpn/mrnpn24` – The point code assigned to the `mrnset` that is being assigned to the MAP set.

The current values of the `mrnset` and `:mrnpc/mrnpca/mrnpci/mrnpn/mrnpn24` parameters are shown in the `rtrv-map` output only if the Flexible GTT Load Sharing and the GTT Load Sharing with Alternate Routing Indicator features are enabled.

If the Weighted GTT Load Sharing feature is enabled, shown by the columns `WT`, `%WT`, and `THR` in the `rtrv-map` output, the parameters `wt`, `mwt`, and `thr` cannot be specified for a dominant mated application. If you wish to use these parameters to provision a mated application, perform one of these procedures:

- [Provisioning a Load Shared Mated Application](#) on page 205
- [Provisioning a Combined Dominant/Load Shared Mated Application](#) on page 250.

A dominant mated application can contain up to 32 point codes and subsystems, a primary point code and subsystem, and up to 31 mated point codes and subsystems. When a new dominant mated application is added to the database, the first two entries, the primary point code and subsystem and a mate point code and subsystem are added using the `ent-map` command. All other mated point code and subsystem entries that are being assigned to the primary point code and subsystem are added to the dominant mated application using the `chg-map` command.

All the point codes and subsystems in a dominant mated application have different relative cost values, with the primary point code and subsystem having the lowest relative cost value. All traffic is routed to the primary point code and subsystem, if it is available. If the primary point code and subsystem becomes unavailable, the traffic is routed to highest priority backup point code and subsystem that is available. When the primary point code and subsystem becomes available again, the traffic is then routed back to the primary point code and subsystem.

If the Flexible GTT Load Sharing feature is not enabled, the primary point code and subsystem number or the mate point code and mate subsystem number combination can be in the database only once. If the Flexible GTT Load Sharing feature is enabled, the primary point code and subsystem number or mate point code and mate subsystem number combination can be in multiple MAP sets, but can be in the default MAP set only once. Refer to [Provisioning a MAP Set](#) on page 158 for information on provisioning MAP sets.

The point codes specified in the `ent-map` or `chg-map` commands (`pc/pca`, `pci`, `pcn`, or `pcn24`, and `mpc/mpca`, `mpci`, `mpcn`, or `mpcn24`) must be either a full point code in the routing point code table or the EAGLE 5 ISS's true point code. Cluster point codes or network routing point codes cannot be specified with this command. The `rtrv-rte` command can be used to verify the point codes in the routing table. The point codes in the routing table are shown in the `DPCA`, `DPCI`, `DPCN`,

or DPCN24 fields of the `rtrv-rte` command output. The EAGLE 5 ISS's true point code is shown in the `PCA`, `PCI`, `PCN`, or `PCN24` fields of the `rtrv-sid` command output.

A dominant mated application can be provisioned with a point code that is assigned to other mated applications as long as the SSN is not assigned to other mated applications. A point code can be assigned to maximum of 12 different SSNs.

If the EAGLE 5 ISS's true point code is specified in the mated application, it must be the primary point code. The relative cost value assigned to this point code must be the lowest value in the mated application. If the Flexible GTT Load Sharing feature is enabled, the mated application containing the EAGLE 5 ISS's true point code can be assigned only to the default MAP set.

A mated application containing the LNP subsystem can contain only ANSI point codes. The primary point code (`pc` or `pca`) must be the EAGLE 5 ISS's true ANSI point code. The LNP feature must be enabled for a quantity greater than zero.

A mated application containing the INP subsystem can contain only 14-bit ITU-N point codes, 14-bit ITU-N spare point codes, or 24-bit ITU-N point codes. The primary point code (`pcn` or `pcn24`) must be the EAGLE 5 ISS's true 14-bit ITU-N point code, 14-bit ITU-N spare point code, or 24-bit ITU-N point code. The INP or ANSI-41 INP Query feature must be enabled and turned on. The EAGLE 5 ISS can contain either 14-bit ITU-N point codes (spare or non-spare point codes) or 24-bit ITU-N point codes. Both types of point codes cannot be present on the EAGLE 5 ISS at the same time.

A mated application containing the EIR subsystem can contain only ITU-I point codes, ITU-I spare point codes, 14-bit ITU-N point codes, 14-bit ITU-N spare point codes, or 24-bit ITU-N point codes. The primary point code (`pci`, `pcn`, or `pcn24`) must be the EAGLE 5 ISS's true ITU-I point code, ITU-I spare point code, 14-bit ITU-N point code, 14-bit ITU-N spare point code, or 24-bit ITU-N point code. The EIR feature must be enabled and turned on. The EAGLE 5 ISS can contain either 14-bit ITU-N point codes (spare or non-spare point codes) or 24-bit ITU-N point codes. Both types of point codes cannot be present on the EAGLE 5 ISS at the same time.

A mated application containing the VFLEX subsystem can contain any type of point code. The primary point code (`pc`, `pca`, `pci`, `pcn`, or `pcn24`) must be the EAGLE 5 ISS's true point code. The V-Flex feature must be enabled and turned on. The EAGLE 5 ISS can contain either 14-bit ITU-N point codes (spare or non-spare point codes) or 24-bit ITU-N point codes. Both types of point codes cannot be present on the EAGLE 5 ISS at the same time.

A mated application containing the ATINPQ subsystem can contain only ANSI point codes, ITU-I point codes, ITU-I spare point codes, 14-bit ITU-N point codes, or 14-bit ITU-N spare point codes. The primary point code (`pc`, `pca`, `pci`, or `pcn`) must be the EAGLE 5 ISS's true ANSI point code, ITU-I point code, ITU-I spare point code, 14-bit ITU-N point code, or 14-bit ITU-N spare point code. The ATINP feature must be enabled.

The EAGLE 5 ISS can contain multiple entries that contain the EAGLE 5 ISS's true point code, shown in the `rtrv-sid` output. [Table 20: Maximum Number of True Point Code Entries](#) on page 156 shows the numbers of entries that can be provisioned based on the type of point code.

Table 20: Maximum Number of True Point Code Entries

True Point Code Type	Maximum Number of Entries
ANSI	1 - for the LNP subsystem

True Point Code Type	Maximum Number of Entries
	2 - one entry for the ATINPQ subsystem and one entry for the V-FLEX subsystem The LNP subsystem cannot be used if the ATINPQ, EIR, INP, and V-FLEX subsystems are used.
ITU-I	3 - one entry for the ATINPQ subsystem, one entry for the EIR subsystem, and one entry for the V-FLEX subsystem
ITU-N	4 - one entry for the ATINPQ subsystem, one entry for the EIR subsystem, one entry for the INP subsystem, and one entry for the V-FLEX subsystem

For mated applications containing ANSI or 24-bit ITU-N point codes, or the EAGLE 5 ISS's true point code, the format of the point codes specified in the `ent -map` command must be the same. For example, if the primary point code is a 24-bit ITU-N point code (`pcn24`), the mate point code must be a 24-bit ITU-N point code (`mpcn24`). The mate point codes of mated applications containing either ITU-I, ITU-I spare, 14-bit ITU-N, or 14-bit ITU-N spare primary point codes do not have to be the same format as the primary point code. The mate point codes of these mated applications can be a mixture of ITU-I, ITU-I spare, 14-bit ITU-N, or 14-bit ITU-N spare point codes.

The format of the point codes in the CSPC group specified with the `grp` parameter must be the same as the primary point code specified with the `ent -map` command only if the ANSI-ITU-China SCCP Conversion feature is enabled, the CSPC group may contain a mixture of point code types (refer to [Adding a Concerned Signaling Point Code](#) on page 104), and the network type of the CSPC group can be different from the network type of the primary point code of the mated application. The status of the ANSI-ITU-China SCCP Conversion feature can be verified with the `rtrv-ctrl-feat` command. ANSI-ITU-China SCCP Conversion feature is not enabled. If the

The values for the primary point code and subsystem combination (`pc/ssn`) cannot be the same as the mated point code and subsystem combination (`mpc/mssn`). However, the primary and mated point codes can be the same as long as the subsystem numbers are different.

If the point code values are ITU values (`pci`, `pcn`, or `pcn24`), the `srn=yes` parameter cannot be specified.

If a mate point code (`mpc/mpca/mpci/mpcn/mpcn24`) is specified, the `mssn` parameter must be specified.

If the `mssn` parameter is specified, the mate point code (`mpc/mpca/mpci/mpcn/mpcn24`) must be specified.

If the `grp`, `srn`, `mrc`, and `ssn` parameter values are specified, and the specified point code and SSN is assigned to multiple mated applications, the `grp`, `srn`, `mrc`, and `ssn` values for all mated applications containing the specified point code and SSN will be changed to the values specified in this procedure.

The EAGLE 5 ISS can contain 1024, 2000, or 3000 mated applications. The EAGLE 5 ISS default is 1024 mated applications. This quantity can be increased to 2000 by enabling the feature access key for part number 893-0077-01, or to 3000 by enabling the feature access key for part number

893-0077-10. For more information on enabling these feature access keys, refer to [Enabling the XMAP Table Expansion Feature](#) on page 832.

Provisioning a MAP Set

The Flexible GTT Load Sharing feature provides the ability to define multiple load sharing sets in the MAP table where the same point code and subsystem can be assigned to different load sharing sets.

The MAP table contains specific load sharing sets, designated by numbers, and a default MAP set.

Flexible Final GTT Load Sharing provides flexible load sharing for global title translations defined in the GTT table and not for the MPS based features. The MPS based features do not support the MAP set ID parameter. The MPS based features perform lookups for load sharing in the default MAP set and the GTT table. The entries in the GTT table can be linked to a MAP set ID, allowing lookups in a specific MAP set other than the default MAP set.

Any MAP entries that were provisioned in the database before the Flexible GTT Load Sharing feature is enabled are placed in the default MAP set when the Flexible GTT Load Sharing feature is enabled.

To provision entries in the default MAP set, the `mapset=df1t` parameter must be specified with the `ent-map` or `chg-map` commands.

To provision entries in an existing MAP set other than the default MAP set, the `mapset=<MAP set ID>` parameter must be specified with the `chg-map` command. Provisioning entries in an existing MAP set can be performed only with the `chg-map` command.

To provision entries in a new MAP set, the `mapset=new` parameter must be specified with the `ent-map` command. The `mapset=new` parameter can be specified only with the `ent-map` command. When the `ent-map` command is executed with the `mapset=new` parameter, the new MAP set ID is automatically generated and displayed in the output of the `ent-map` command as follows.

```
New MAPSET Created : MAPSETID = <new MAP set ID>
```

A MAP set, other than the default MAP set, is a MAP group provisioned with the MAP set ID and can contain a maximum of 32 point codes.

The default MAP set can contain multiple MAP groups. The point code and subsystem number combination can appear only once in the default MAP set. The point code can appear in multiple MAP groups in the default MAP set with different subsystem numbers.

The point code and subsystem number combination provisioned in a MAP set can be provisioned in multiple MAP sets. All the point code and subsystem number combinations in a MAP set must be different.

Canceling the RTRV-MAP Command

Because the `rtrv-map` command used in this procedure can output information for a long period of time, the `rtrv-map` command can be canceled and the output to the terminal stopped. There are three ways that the `rtrv-map` command can be canceled.

- Press the F9 function key on the keyboard at the terminal where the `rtrv-map` command was entered.
- Enter the `canc-cmd` without the `trm` parameter at the terminal where the `rtrv-map` command was entered.

- Enter the `canc-cmd:trm=<xx>`, where `<xx>` is the terminal where the `rtrv-map` command was entered, from another terminal other than the terminal where the `rtrv-map` command was entered. To enter the `canc-cmd:trm=<xx>` command, the terminal must allow Security Administration commands to be entered from it and the user must be allowed to enter Security Administration commands. The terminal's permissions can be verified with the `rtrv-secu-trm` command. The user's permissions can be verified with the `rtrv-user` or `rtrv-secu-user` commands.

For more information about the `canc-cmd` command, refer to the *Commands Manual*.

1. Display the mated applications in the database using the `rtrv-map` command.

This is an example of the possible output.

```

rlghncxa03w 09-02-07 00:34:31 GMT EAGLE5 40.1.0

MAPSET ID=DFLT
PCA           Mate PCA           SSN RC MULT SRM MRC GRP NAME SSO
255-001-000           250 10  SOL --- --- grp01  ON

MAPSET ID=1
PCA           Mate PCA           SSN RC MULT SRM MRC GRP NAME SSO
255-001-000           251 10  SHR --- --- grp01  OFF
                253-001-002  254 10  SHR --- --- grp01  OFF

MAPSET ID=2
PCA           Mate PCA           SSN RC MULT SRM MRC GRP NAME SSO
255-001-000           252 10  SOL --- --- grp01  ON

MAPSET ID=DFLT
PCA           Mate PCA           SSN RC MULT SRM MRC GRP NAME SSO
255-001-000           253 10  SHR --- --- grp01  OFF
                253-001-004  254 10  SHR --- --- grp01  OFF

MAPSET ID=3
PCA           Mate PCA           SSN RC MULT SRM MRC GRP NAME SSO
255-001-001           255 10  DOM YES YES grp01  ON
                253-001-005  254 20  DOM YES YES grp01  ON

MAPSET ID=4
PCA           Mate PCA           SSN RC MULT SRM MRC GRP NAME SSO
255-001-001           250 10  DOM YES YES grp01  OFF
                253-001-001  254 20  DOM YES YES grp01  OFF

MAPSET ID=DFLT
PCA           Mate PCA           SSN RC MULT SRM MRC GRP NAME SSO
255-001-002           251 10  SHR --- --- grp01  OFF
                255-001-002  254 10  SHR --- --- grp01  OFF

MAPSET ID=5
PCA           Mate PCA           SSN RC MULT SRM MRC GRP NAME SSO
255-001-002           252 10  DOM YES YES grp01  ON
                255-001-003  254 20  DOM YES YES grp01  ON

MAPSET ID=6
PCA           Mate PCA           SSN RC MULT SRM MRC GRP NAME SSO
255-001-002           253 10  SHR --- --- grp01  ON
                255-001-004  254 10  SHR --- --- grp01  ON

MAPSET ID=7
PCA           Mate PCA           SSN RC MULT SRM MRC GRP NAME SSO
002-002-007           50 10  COM YES YES grp01  OFF

```



```

002-002-008  30 10  COM YES YES grp01  OFF
002-002-009  30 10  COM YES YES grp01  OFF
002-002-010  30 20  COM YES YES grp01  OFF
002-002-011  30 20  COM YES YES grp01  OFF

MAPSET ID=8
PCI          Mate PCI      SSN RC MULT SRM MRC GRP NAME SSO
2-001-2      2-001-1      255 10  DOM NO  YES grp03  OFF
              254 20  DOM NO  YES grp03  OFF

MAPSET ID=9
PCN          Mate PCN      SSN RC MULT SRM MRC GRP NAME SSO
00347       01387        253 10  SHR --- --- grp05  OFF
              254 10  SHR --- --- grp05  OFF

MAP TABLE IS  1 % FULL      (25 of 36000)

```

If any of the following items are not shown in the `rtrv-map` output, then the feature corresponding to these items is not enabled, or turned on if required.

- The MAPSET field - the Flexible GTT Load Sharing feature is not enabled.
- The MRNSET and MRNPC fields - the GTT Load Sharing with Alternate Routing Indicator feature is not enabled.
- The WT, %WT, THR columns - the Weighted GTT Load Sharing feature is not enabled and turned on.

If the maximum number of mated applications shown in the `rtrv-map` output in [Step 1](#) on page 159 is 1024, 2000, or 3000, continue the procedure with [Step 3](#) on page 160.

2. If the maximum number of mated applications shown in the `rtrv-map` output in [Step 1](#) on page 159 is 36000, the Flexible GTT Load Sharing feature is enabled.

Although the `rtrv-map` output shows there can be 36000 entries, a maximum of 1024, 2000, or 3000 different point codes (depending on whether the XMAP Table Expansion feature is enabled for 2000 or 3000 mated applications) can be provisioned for mated applications. To verify the number of different point codes that can be provisioned for mated applications, enter the `rtrv-tbl-capacity` command. The following is an example of the possible output.

```

rlghncxa03w 07-05-28 21:15:37 GMT EAGLE5 37.0.0
MAP table is (3000 of 3000) 100% full

```

Note: The `rtrv-tbl-capacity` command output contains other fields that are not used by this procedure. If you wish to see all the fields displayed by the `rtrv-tbl-capacity` command, see the `rtrv-tbl-capacity` command description in the *Commands Manual*.

3. Continue the procedure by performing one of these steps.
 - If the `rtrv-map` output in [Step 1](#) on page 159 or the `rtrv-tbl-capacity` output in [Step 2](#) on page 160 shows that the maximum number of mated applications is 3000, and the current number of provisioned mated applications is 3000, no new point codes can be used to provision mated applications. Continue the procedure with [Step 4](#) on page 161.
 - If the `rtrv-map` output in [Step 1](#) on page 159 or the `rtrv-tbl-capacity` output in [Step 2](#) on page 160 shows that the maximum number of mated applications is either 1024 or 2000, and the mated application being added increases the number beyond 1024 or 2000, perform [Enabling the XMAP Table Expansion Feature](#) on page 832 to enable a greater quantity of mated applications. After the quantity of mated applications has been increased, continue the

procedure with [Step 4](#) on page 161. If the maximum number of mated applications is not increased, no new point codes can be used to provision mated applications.

- If the `rtrv-map` output in [Step 1](#) on page 159 or the `rtrv-tbl-capacity` output in [Step 2](#) on page 160 shows that the maximum number of mated applications is either 1024, 2000, or 3000 and the mated application being added will not increase the number beyond the quantity shown in the `rtrv-map` output in [Step 1](#) on page 159 or the `rtrv-tbl-capacity` output in [Step 2](#) on page 160, continue the procedure with [Step 4](#) on page 161.
4. A MAP group, without the Flexible GTT Load Sharing feature enabled, a MAP set, other than the default MAP set, and a MAP group contained in the default MAP set can contain a maximum of 32 entries.

Verify the number of entries that the MAP group or MAP set contains by entering the `rtrv-map` command with the primary point code and SSN assigned to the MAP group or MAP set. If the Flexible GTT Load Sharing feature is enabled, the `mapset` parameter and MAP set ID of the MAP set that the new mated application will be added to.

If the specified MAP set is not the default MAP set, only the `mapset` parameter needs to be specified with the `rtrv-map` command. The point code and SSN does not need to be specified. For this example, enter one of these commands.

```
rtrv-map:pca=002-002-007:ssn=50
```

The following is an example of the possible output.

```
rlghncxa03w 09-02-07 00:34:31 GMT EAGLE5 40.1.0
PCA          Mate PCA      SSN RC MULT SRM MRC GRP NAME SSO
002-002-007          002-002-008    30 10  COM YES YES grp01  OFF
                   002-002-009    30 10  COM YES YES grp01  OFF
                   002-002-010    30 20  COM YES YES grp01  OFF
                   002-002-011    30 20  COM YES YES grp01  OFF
MAP TABLE IS  2 % FULL      (25 of 1024)
```

```
rtrv-map:pca=002-002-007:ssn=50:mapset=dflt
```

The following is an example of the possible output.

```
rlghncxa03w 09-02-07 00:34:31 GMT EAGLE5 40.1.0
PCA          Mate PCA      SSN RC MULT SRM MRC GRP NAME SSO
MAPSET ID=DFLT
002-002-007          002-002-008    30 10  COM YES YES grp01  OFF
                   002-002-009    30 10  COM YES YES grp01  OFF
                   002-002-010    30 20  COM YES YES grp01  OFF
                   002-002-011    30 20  COM YES YES grp01  OFF
MAP TABLE IS  2 % FULL      (25 of 1024)
```

```
rtrv-map:mapset=7
```

The following is an example of the possible output.

```
rlghncxa03w 09-02-07 00:34:31 GMT EAGLE5 40.1.0
PCA          Mate PCA      SSN RC MULT SRM MRC GRP NAME SSO
MAPSET ID=7
```

002-002-007		50	10	COM	YES	YES	grp01	OFF
	002-002-008	30	10	COM	YES	YES	grp01	OFF
	002-002-009	30	10	COM	YES	YES	grp01	OFF
	002-002-010	30	20	COM	YES	YES	grp01	OFF
	002-002-011	30	20	COM	YES	YES	grp01	OFF
MAP TABLE IS	2 % FULL	(25 of 1024)						

If the MAP group or MAP set contains 32 entries, no more entries can be added to the specified MAP group or MAP set. One of these actions can be performed.

- Entries can be added another MAP group or MAP set. Repeat this step for the other MAP group or MAP set.
- Entries can be removed from the specified MAP group or MAP set. To remove entries from the specified MAP group or MAP set, perform [Removing a Mated Application](#) on page 294.
- Entries can be added to a new MAP group or MAP set.

Note: If none of these actions will be performed, then this procedure cannot be performed.

If the MAP group or MAP set contains less than 32 entries, entries can be added to the MAP group or MAP set.

After it has been determined which MAP group or MAP set that the new entries will be added to (a new MAP group or MAP set or an existing MAP group or MAP set), continue the procedure by performing one of these steps.

- If an existing point code is being added to this MAP group or MAP set, continue the procedure with [Step 5](#) on page 162.
- If a new point code is being added to this MAP group or MAP set, continue the procedure by performing one of these steps.
 - If a concerned signaling point code (CSPC) group is not being assigned to the mated application, continue the procedure with [Step 8](#) on page 165. If the mated point code is not assigned to a CSPC group, that point code will not be notified of the subsystem's status.
 - If a concerned signaling point code (CSPC) group will be assigned to the mated application, continue the procedure with [Step 6](#) on page 163.

5. A mated application can be provisioned with a point code that is assigned to other mated applications as long as the SSN is not assigned to other mated applications.

A point code can be assigned to maximum of 12 different SSNs. Verify the number of SSNs assigned to the point code that will be specified for the mated application in this procedure by entering the `rtrv-map` command with the point code of the new mated application. For this example, enter this command.

```
rtrv-map:pca=255-001-000
```

This is an example of the possible output.

```
rlghncxa03w 09-02-07 00:34:31 GMT EAGLE5 40.1.0
PCA          Mate PCA      SSN RC MULT SRM MRC GRP NAME SSO
255-001-000          250 10  SOL  ---  ---  grp01  ON
255-001-000          251 10  SHR  ---  ---  grp01  OFF
                253-001-002  254 10  SHR  ---  ---  grp01  OFF
```

```

255-001-000          252 10  SOL --- --- grp01    ON
255-001-000          253 10  SHR --- --- grp01    OFF
                   253-001-004 254 10  SHR --- --- grp01    OFF
MAP TABLE IS      2 % FULL      (25 of 1024)
    
```

If the Flexible GTT Load Sharing feature is enabled, the MAPSET IDs for the mated applications are shown in the `rtrv-map` output.

If the Weighted GTT Load Sharing feature is enabled and turned on, the `WT`, `%WT`, and `THR` columns are shown in the `rtrv-map` output.

If the point code is assigned to 12 different SSNs, and neither an existing point code in the `rtrv-map` output nor a new point code will be used to provision the mated application, then this procedure cannot be performed.

If the point code is assigned to less than 12 different SSNs, then the existing point code in the `rtrv-map` output can be used to provision the mated application.

If the point code is assigned to 12 different SSNs, another existing point code in the `rtrv-map` output or a new point code must be used to provision the mated application. If an existing point code in the `rtrv-map` output will be used to provision the mated application, repeat this step for that point code.

After it has been determined which point code will be used to provision the mated application (a new point code or an existing point code), continue the procedure by performing one of these steps.

- If a concerned signaling point code (CSPC) group is not being assigned to the mated application, continue the procedure with [Step 8](#) on page 165. If the mated point code is not assigned to a CSPC group, that point code will not be notified of the subsystem's status.
 - If a concerned signaling point code (CSPC) group will be assigned to the mated application, continue the procedure with [Step 6](#) on page 163.
6. Display the point codes in the CSPC group that you wish to assign to the mated application by first entering the `rtrv-cspc` command with no parameters.

This is an example of the possible output.

```

rlghncxa03w 07-05-25 09:48:31 GMT EAGLE5 37.0.0
CSPC GRP    NETWORK          PERCENT FULL
grp01      ANSI              6%
grp02      ITU-I             9%
grp03      ITU-N             12%
grp04      ANSI              15%
grp05      ANSI              15%
grp10      ANSI              15%
grp15      ANSI              15%
    
```

If the desired CSPC group is shown in the `rtrv-cspc` output, re-enter the `rtrv-cspc` command with the CSPC group name. For this example, enter these commands.

```
rtrv-cspc:grp=grp05
```

This is an example of the possible output.

```

rlghncxa03w 07-05-25 09:48:31 GMT EAGLE5 37.0.0
CSPC GRP    PCA
    
```

```
grp05      005-005-005
           007-007-007
           008-008-008
           009-009-009
```

```
rtrv-cspc:grp=grp10
```

This is an example of the possible output.

```
rlghncxa03w 07-05-25 09:59:31 GMT EAGLE5 37.0.0
CSPC GRP      PCA
grp10        003-003-003
            004-004-004
            008-008-008
            009-009-009
```

```
rtrv-cspc:grp=grp15
```

This is an example of the possible output.

```
rlghncxa03w 07-05-25 09:48:31 GMT EAGLE5 37.0.0
CSPC GRP      PCA
grp15        005-005-005
            006-006-006
            008-008-008
            009-009-009
```

Note: If the ANSI-ITU-China SCCP Conversion feature is enabled, then point codes of multiple network types can be displayed in the `rtrv-cspc` output, if point codes of multiple network types are assigned to the CSPC group.

If the CSPC group is not in the database, or if the required point code is not assigned to the CSPC group, perform [Adding a Concerned Signaling Point Code](#) on page 104 to add the required CSPC group or point code to the database.

Note: If the output of the `rtrv-cspc` command performed in [Step 6](#) on page 163 shows CSPC groups containing a mixture of point code types, or if the new CSPC group that was added in [Step 6](#) on page 163 contains a mixture of point code types, continue the procedure with [Step 8](#) on page 165.

- The format of the point codes in the CSPC group specified with the `grp` parameter must be the same as the primary point code specified with the `ent-map` command only if the ANSI-ITU-China SCCP Conversion feature is not enabled.

If the ANSI-ITU-China SCCP Conversion feature is enabled, the CSPC group may contain a mixture of point code types (refer to [Adding a Concerned Signaling Point Code](#) on page 104), and the network type of the CSPC group can be different from the network type of the primary point code of the mated application.

Verify the status of the ANSI-ITU-China SCCP Conversion feature by entering this command:

```
rtrv-ctrl-feat:partnum=893012001
```

The following is an example of the possible output.

```
rlghncxa03w 07-05-28 21:15:37 GMT EAGLE5 37.0.0
The following features have been permanently enabled:

Feature Name          Partnum   Status   Quantity
SCCP Conversion      893012001 on       ----
```

The following features have been temporarily enabled:

Feature Name	Partnum	Status	Quantity	Trial Period Left
Zero entries found.				

The following features have expired temporary keys:

Feature Name	Partnum
Zero entries found.	

If the ANSI-ITU-China SCCP Conversion feature is not enabled, perform [Activating the ANSI-ITU-China SCCP Conversion Feature](#) on page 839 to enable the ANSI-ITU-China SCCP Conversion feature.

- If the MAPSET column is shown in the `rtrv-map` output in [Step 1](#) on page 159, the Flexible GTT Load Sharing feature is enabled. Continue the procedure with [Step 9](#) on page 165.

If the MAPSET column is not shown in [Step 1](#) on page 159 and you do not wish to provision MAP sets in this procedure, continue the procedure with [Step 9](#) on page 165.

If the MAPSET column is not shown in [Step 1](#) on page 159 and you wish to provision MAP sets in this procedure, perform [Activating the Flexible GTT Load Sharing Feature](#) on page 847 to enable the Flexible GTT Load Sharing feature. After the Flexible GTT Load Sharing feature is enabled, continue the procedure with [Step 9](#) on page 165.

Note: If the `SSO` parameter will be specified for the mated application, continue the procedure with [Step 10](#) on page 166. The EAGLE 5 ISS's point code and LNP, EIR, V-Flex, or INP subsystem cannot be assigned to a mated application using the `SSO` parameter.

- Display the EAGLE 5 ISS self-identification, using the `rtrv-sid` command.

```
rlghncxa03w 07-05-10 11:43:04 GMT EAGLE5 37.0.0
PCA          PCI          PCN          CLLI          PCTYPE
010-020-030  1-023-1          12-0-14-1    rlghncxa03w   OTHER
              s-1-023-1      s-12-0-14-1
CPCA
001-001-001    002-002-003      002-002-004  002-002-005
002-002-006    002-002-007      002-002-008  002-002-009
004-002-001    004-003-003      050-060-070
CPCI
1-001-1        1-001-2          1-001-3      1-001-4
1-002-1        1-002-2          1-002-3      1-002-4
2-001-1        7-222-7
CPCN
2-0-10-3      2-0-11-0         2-0-11-2     2-0-12-1
2-2-3-3      2-2-4-0          10-14-10-1
```

The EAGLE 5 ISS's true point code is shown in either the PCA, PCI, PCN, or PCN24 fields. This is an example of the possible output.

If the both point codes that will be specified for the mated application are point codes assigned to other mated applications, continue the procedure by performing one of these steps.

- If the `mrnset` and `mrnpc` parameters will be specified for the mated application, continue the procedure with [Step 15](#) on page 170.
- If the `mrnset` and `mrnpc` parameters will not be specified for the mated application, continue the procedure by performing one of these steps.

- If a new mated application is being added, continue the procedure with [Step 16](#) on page 171.
- If an entry is being added to an existing mated application, continue the procedure with [Step 17](#) on page 176.

If the EAGLE 5 ISS's point code will be specified for the mated application, and its mated point code is assigned to other mated applications, continue the procedure with [Step 13](#) on page 169.

If only one of the point codes that will be specified for the mated application is assigned to other mated applications, perform [Step 10](#) on page 166 for the new point code that is not assigned to other mated applications.

10. Display the destination point codes in the database by entering the `rtrv-dstn` command. This is an example of the possible output.

```
rlghncxa03w 06-10-10 11:43:04 GMT EAGLE5 37.5.0

DPCA          CLLI          BEI  ELEI  ALIASI          ALIASN          DOMAIN
001-207-000  ----- no --- -----
001-001-001  ----- no --- -----
001-001-002  ----- no --- -----
001-005-000  ----- no --- -----
001-007-000  ----- no --- -----
008-012-003  ----- no --- -----
003-002-004  ----- no --- -----
009-002-003  ----- no --- -----
010-020-005  ----- no --- -----

DPCI          CLLI          BEI  ELEI  ALIASI          ALIASN          DOMAIN
1-207-0      ----- no --- -----
0-015-0      ----- no --- -----
0-017-0      ----- no --- -----
1-011-1      ----- no --- -----
1-011-2      ----- no --- -----

DPCN          CLLI          BEI  ELEI  ALIASA          ALIASI          DOMAIN
DPCN24       CLLI          BEI  ELEI  ALIASA          ALIASI          DOMAIN

Destination table is (14 of 2000) 1% full
Alias table is (0 of 12000) 0% full
PPC table is (1 of 20) 5% full
```

If the required point code is not shown in the `rtrv-dstn` output, perform the "Adding a Destination Point Code" procedure in the *Database Administration Manual - SS7* to add the required point code. A proxy point code cannot be assigned to the point code.

After the new point code has been added, skip [Step 11](#) on page 167 through [Step 14](#) on page 170 and perform one of the Adding a Route procedures in the *Database Administration Manual - SS7* and add the required route to the database. After the route has been added, continue the procedure by performing one of these steps.

- If the `mrnset` and `mrnpc` parameters will be specified for the mated application, continue the procedure with [Step 15](#) on page 170.
- If the `mrnset` and `mrnpc` parameters will not be specified for the mated application, continue the procedure by performing one of these steps.
 - If a new mated application is being added, continue the procedure with [Step 16](#) on page 171.

- If an entry is being added to an existing mated application, continue the procedure with [Step 17](#) on page 176.

11. Display the point code that will be assigned to the mated application by using the `rtrv-dstn` command and specifying the point code. For this example, enter this command.

```
rtrv-dstn:dpca=010-020-005
```

This is an example of the possible output.

```
rlghncxa03w 06-10-10 11:43:04 GMT EAGLE5 37.5.0

  DPCA          CLLI          BEI ELEI  ALIASI          ALIASN          DOMAIN
  010-020-005  ----- no   ---  -----  -----  SS7

  PPC          NCAI          PRX
  009-002-003  ----          no

Destination table is (14 of 2000) 1% full
Alias table is (0 of 12000) 0% full
PPC table is (1 of 20) 5% full
```

If the point code is not shown in the `rtrv-dstn` command output, the following output is displayed.

```
DPCA          CLLI          BEI ELEI  ALIASI          ALIASN/N24      DOMAIN

No destinations meeting the requested criteria were found

Destination table is (14 of 2000) 1% full
Alias table is (0 of 12000) 0% full
PPC table is (1 of 20) 5% full
```

A proxy point code (a point code value is shown in the PPC column) cannot be assigned to the point code. If a proxy point code is shown in this step, choose another point code from the `rtrv-dstn` output in the previous step and repeat this step.

If the point code is not shown in the `rtrv-dstn` output, perform the “Adding a Destination Point Code” procedure in the *Database Administration Manual - SS7* and add the point code to the destination point code table.

After the new point code has been added, skip [Step 12](#) on page 168 through [Step 14](#) on page 170 and perform one of the Adding a Route procedures in the *Database Administration Manual - SS7* and add the required route to the database. After the route has been added, continue the procedure by performing one of these steps.

- If the `mrnset` and `mrnpc` parameters will be specified for the mated application, continue the procedure with [Step 15](#) on page 170.
- If the `mrnset` and `mrnpc` parameters will not be specified for the mated application, continue the procedure by performing one of these steps.
 - If a new mated application is being added, continue the procedure with [Step 16](#) on page 171.
 - If an entry is being added to an existing mated application, continue the procedure with [Step 17](#) on page 176.

12. Enter the `rtrv-rte` command with the `dpca` parameter specifying the point codes to be used with the `ent-map` or `chg-map` commands to verify whether or not the point code is the DPC of a route.

For this example, enter these commands.

```
rtrv-rte:dpca=003-003-003
```

This is an example of the possible output.

```
rlghncxa03w 07-05-07 11:43:04 GMT EAGLE5 37.0.0
DPCA          ALIASI          ALIASN/N24    LSN          RC          APCA
003-003-003  -----
                                ls03         10          003-003-003
                                RTX:No      CLLI=ls07clli
```

```
rtrv-rte:dpca=005-005-005
```

This is an example of the possible output.

```
rlghncxa03w 07-05-07 11:43:04 GMT EAGLE5 37.0.0
DPCA          ALIASI          ALIASN/N24    LSN          RC          APCA
005-005-005  -----
                                ls05         10          005-005-005
                                ls15         30          089-047-123
                                lsa8         50          077-056-000
                                RTX:No      CLLI=ls05clli
```

```
rtrv-rte:dpca=008-008-008
```

This is an example of the possible output.

```
rlghncxa03w 07-05-07 11:43:04 GMT EAGLE5 37.0.0
DPCA          ALIASI          ALIASN/N24    LSN          RC          APCA
008-008-008  -----
                                ls20         10          008-008-008
                                RTX:No      CLLI=ls20clli
```

```
rtrv-rte:dpca=031-049-100
```

This is an example of the possible output.

```
rlghncxa03w 07-05-07 11:43:04 GMT EAGLE5 37.0.0
DPCA          ALIASI          ALIASN/N24    LSN          RC          APCA
031-049-100  -----
                                ls10         10          031-049-100
                                RTX:No      CLLI=ls10clli
```

```
rtrv-rte:dpca=040-040-040
```

This is an example of the possible output.

```
rlghncxa03w 07-05-07 11:43:04 GMT EAGLE5 37.0.0
DPCA          ALIASI          ALIASN/N24    LSN          RC          APCA
040-040-040  -----
                                ls11         10          040-040-040
                                RTX:No      CLLI=ls11clli
```

```
rtrv-rte:dpca=056-113-200
```

This is an example of the possible output.

```
rlghncxa03w 07-05-07 11:43:04 GMT EAGLE5 37.0.0
DPCA          ALIASI          ALIASN/N24    LSN          RC          APCA
```



```
056-113-200 ----- ls12      10      056-113-200
                        RTX:No  CLLI=ls12clli
```

rtrv-rte:dpca=060-060-060

This is an example of the possible output.

```
rlghncxa03w 07-05-07 11:43:04 GMT EAGLE5 37.0.0
DPCA          ALIASI          ALIASN/N24  LSN          RC          APCA
060-060-060 ----- ls13      10      060-060-060
                        RTX:No  CLLI=ls13clli
```

rtrv-rte:dpca=070-070-070

This is an example of the possible output.

```
rlghncxa03w 07-05-07 11:43:04 GMT EAGLE5 37.0.0
DPCA          ALIASI          ALIASN/N24  LSN          RC          APCA
070-070-070 ----- ls15      10      070-070-070
                        RTX:No  CLLI=ls15clli
```

rtrv-rte:dpca=179-183-050

This is an example of the possible output.

```
rlghncxa03w 07-05-07 11:43:04 GMT EAGLE5 37.0.0
DPCA          ALIASI          ALIASN/N24  LSN          RC          APCA
179-183-050 ----- ls18      10      179-183-050
                        RTX:No  CLLI=ls18clli
```

If the point code is not shown in the rtrv-rte output, perform one of the Adding a Route procedures in the *Database Administration Manual - SS7* and add the required route to the database.

If the EAGLE 5 ISS's point code will not be specified for the mated application, continue the procedure by performing one of these steps.

- If the mrnset and mrnpc parameters will be specified for the mated application, continue the procedure with [Step 15](#) on page 170.
- If the mrnset and mrnpc parameters will not be specified for the mated application, continue the procedure by performing one of these steps.
 - If a new mated application is being added, continue the procedure with [Step 16](#) on page 171.
 - If an entry is being added to an existing mated application, continue the procedure with [Step 17](#) on page 176.

If the EAGLE 5 ISS's point code will be specified for the mated application, continue the procedure with [Step 13](#) on page 169.

13. Verify whether or not either the LNP or ATINPQ feature is enabled, or the EIR, INP, V-Flex, or ANSI-41 INP Query feature is enabled and turned on by entering the rtrv-ctrl-feat command.

The entry LNP TNs is shown in the rtrv-ctrl-feat output with a quantity greater than zero if the LNP feature is enabled.

If the EIR feature is enabled and turned on, the entry EIR is shown in the rtrv-ctrl-feat output and the status of the EIR feature should be on.

If the INP feature is enabled and turned on, the entry INP is shown in the `rtrv-ctrl-feat` output and the status of the INP feature should be on.

If the ANSI-41 INP Query feature is enabled and turned on, the entry ANSI-41 INP Query is shown in the `rtrv-ctrl-feat` output and the status of the ANSI-41 INP Query feature should be on.

If the V-Flex feature is enabled and turned on, the entry V-Flex is shown in the `rtrv-ctrl-feat` output and the status of the V-Flex feature should be on.

If the ATINP feature is enabled, the entry ATINP is shown in the `rtrv-ctrl-feat` output.

Continue the procedure by performing one of these steps.

- If the LNP or ATINPQ feature is enabled, or if the EIR, INP, V-Flex, or ANSI-41 INP Query feature is enabled and turned on, continue the procedure with [Step 16](#) on page 171.
- If the LNP or ATINPQ feature is not enabled, or if the EIR, INP, V-Flex, or ANSI-41 INP Query feature is not enabled or turned on, continue the procedure with [Step 14](#) on page 170.

14. Enable either the INP, ANSI-41 INP Query, EIR, V-Flex, ATINPQ, or LNP features, depending on which subsystem you wish to use.

To use the INP subsystem, enable and turn on either the INP or ANSI-41 INP Query feature by performing the procedures in the *Feature Manual - INP/AINPQ*.

To use the LNP subsystem, enable the LNP feature by performing the procedures in the *LNP Feature Activation Guide*.

To use the EIR subsystem, enable and turn on the EIR feature by performing the procedures in the *Feature Manual - EIR*.

To use the V-Flex subsystem, enable and turn on the V-Flex feature by performing the procedures in the *Feature Manual - V-Flex*.

To use the ATINPQ subsystem, enable the ATINP feature by performing the procedures in the *Feature Manual - ATINP*.

Note: If the LNP feature is enabled, the INP, ANSI-41 INP Query, V-Flex, ATINPQ, or EIR features cannot be enabled.

15. The MRN point code value must be assigned to an MRN set. The MRN set must be shown in the `rtrv-mrn` output. Display the MRN sets by entering the `rtrv-mrn` command. This is an example of the possible output.

```
rlghncxa03w 09-02-07 00:34:31 GMT EAGLE5 40.1.0

MRNSET MAPSET MAPPC          MAPSSN      PC          RC WT %WT THR
DFLT    7      002-002-007      50         005-005-005 10 10 14  1
          006-001-001 10 10 14  1
          006-001-002 10 20 28  1
          006-001-003 10 30 42  1
          006-001-004 20 40 23  1
          006-001-005 20 40 23  1
          006-001-006 20 40 23  1
          006-001-007 20 50 29  1

MRNSET MAPSET MAPPC          MAPSSN      PC          RC WT %WT THR
1      -----
          007-007-007 10 10 14  1
          008-001-001 10 10 14  1
          008-001-002 10 20 28  1
```

008-001-003	10	30	42	1
008-001-004	20	40	23	1
008-001-005	20	40	23	1
008-001-006	20	40	23	1
008-001-007	20	50	29	1

MRN table is (16 of 5990) 1% full

If any of the following items are not shown in the `rtrv-mrn` output, then the feature corresponding to these items is not enabled, or turned on if required.

- The MRNSET field - the Flexible GTT Load Sharing feature is not enabled.
- The MAPSET, MAPPC and MAPSSN fields - the GTT Load Sharing with Alternate Routing Indicator feature is not enabled.
- The WT, %WT, THR columns - the Weighted GTT Load Sharing feature is not enabled and turned on.

Note: The network type of the `pc/pca/pci/pcn/pcn24` and `mrnpc/mrnpca/mrnpai/mrnpai/pcn/pcn24` parameter values must be compatible, as shown in Note 14 in [Table 21: Dominant Mated Application Parameter Combinations for the ENT-MAP Command](#) on page 171 or in Note 8 in [Table 22: Dominant Mated Application Parameter Combinations for the CHG-MAP Command](#) on page 176.

If the MRN set that you wish to use, containing the desired point code, is not shown in the `rtrv-mrn` output, add the required MRN set by performing [Provisioning MRN Entries](#) on page 356.

If the MRN set that you wish to use is shown in the `rtrv-mrn` output, or [Provisioning MRN Entries](#) on page 356 was performed in this step, continue the procedure by performing one of these steps.

- If a new mated application is being added, continue the procedure with [Step 16](#) on page 171.
- If an entry is being added to an existing mated application, continue the procedure with [Step 17](#) on page 176.

16. Add the mated application to the database using the `ent-map` command. Use [Table 21: Dominant Mated Application Parameter Combinations for the ENT-MAP Command](#) on page 171 as a guide for the parameters and values that can be specified with the `ent-map` command.

Table 21: Dominant Mated Application Parameter Combinations for the ENT-MAP Command

Other Subsystems	LNP Subsystem	INP Subsystem	EIR Subsystem	V-FLEX Subsystem	ATINPQ Subsystem
Mandatory Parameters					
:pc/pca/pci/pcn/pcn24 (See Notes 1, 11, and 14)	:pc/pca (See Note 2)	:pcn/pcn24 (See Note 3)	:pci/pcn/pcn24 (See Note 4)	:pc/pca/pci/pcn/pcn24 (See Note 5)	:pc/pca/pci/pcn (See Note 6)
:ssn=<subsystem	:ssn=<LNP subsystem	:ssn=<INP subsystem	:ssn=<EIR subsystem	:ssn=<V-Flex subsystem	:ssn=<ATINPQ subsystem

Other Subsystems	LNP Subsystem	INP Subsystem	EIR Subsystem	V-FLEX Subsystem	ATINPQ Subsystem
number, 2 - 255>	number, 2 - 255>	number, 2 - 255>	number, 2 - 255>	number, 2 - 255>	number, 2 - 255>
:rc=<0 - 99> (See Note 7)	:rc=<0 - 99> (See Note 7)	:rc=<0 - 99> (See Note 7)	:rc=<0 - 99> (See Note 7)	:rc=<0 - 99> (See Note 7)	:rc=<0 - 99> (See Note 7)
:mpc/mpca/ mpci/mpcn/ mpcn24 (See Notes 1, 9, 11, and 14)	:mpc/mpca (See Note 2)	:mpcn/mpcn24 (See Notes 3 and 11)	:mpci/mpcn/ mpcn24 (See Notes 4 and 11)	:mpc/mpca/ mpci/mpcn/ mpcn24 (See Notes 5 and 11)	:mpc/mpca/ mpci/mpcn (See Notes 6 and 11)
:mssn= <subsystem number of the mate, 2 - 255>	:mssn= <subsystem number of the mate, 2 - 255>	:mssn= <subsystem number of the mate, 2 - 255>	:mssn= <subsystem number of the mate, 2 - 255>	:mssn= <subsystem number of the mate, 2 - 255>	:mssn= <subsystem number of the mate, 2 - 255>
:materc=<0 - 99> (See Note 7)	:materc=<0 - 99> (See Note 7)	:materc=<0 - 99> (See Note 7)	:materc=<0 - 99> (See Note 7)	:materc=<0 - 99> (See Note 7)	:materc=<0 - 99> (See Note 7)
Optional Parameters					
:grp=<CSPC group name> (See Note 8)	:grp=<CSPC group name> (See Note 8)	:grp=<CSPC group name> (See Note 8)	:grp=<CSPC group name> (See Note 8)	:grp=<CSPC group name> (See Note 8)	:grp=<CSPC group name> (See Note 8)
:mrc=<yes, no>	:mrc=<yes, no>	:mrc=<yes, no>	:mrc=<yes, no>	:mrc=<yes, no>	:mrc=<yes, no>
:mapset=<new, dflt> (See Note 10)	:mapset=dflt (See Note 10)	:mapset=dflt (See Note 10)	:mapset=dflt (See Note 10)	:mapset=dflt (See Note 10)	:mapset=dflt (See Note 10)
:sso=<on, off>	:srm=<yes, no>				
:srm=<yes, no> (See Note 12)					
:mrnset = <MRN set ID from the rtrv-mrn output> (See Note 13)					
:mmpc/mmpca/ mmpci/mmpcn/					

Other Subsystems	LNP Subsystem	INP Subsystem	EIR Subsystem	V-FLEX Subsystem	ATINPQ Subsystem
<p>mmpcn24=<the point code value in the MRN set> (See Notes 13 and 14)</p>					
<p>Notes</p> <ol style="list-style-type: none"> 1. The primary point code is an ANSI, ITU-I, ITU-I spare, ITU-N, ITU-N spare, or ITU-N24 from the <code>rtrv-rte</code> or <code>rtrv-map</code> outputs. The mate point code is an ANSI, ITU-I, ITU-I spare, ITU-N, ITU-N spare, or ITU-N24 point code from the <code>rtrv-rte</code> or <code>rtrv-map</code> outputs. 2. The primary point code for the LNP subsystem is the ANSI point code from the <code>rtrv-sid</code> output. The mate point code is an ANSI point code from the <code>rtrv-rte</code> or <code>rtrv-map</code> outputs. 3. The primary point code for the INP subsystem is the ITU-N, ITU-N spare, or ITU-N24 point code from the <code>rtrv-sid</code> output. The mate point code is an ITU-N, ITU-N spare, or ITU-N24 point code from the <code>rtrv-rte</code> or <code>rtrv-map</code> outputs. 4. The primary point code for the EIR subsystem is the ITU-I, ITU-I spare, ITU-N, ITU-N spare, or ITU-N24 point code from the <code>rtrv-sid</code> output. The mate point code is an ITU-I, ITU-I spare, ITU-N, ITU-N spare, or ITU-N24 point code from the <code>rtrv-rte</code> or <code>rtrv-map</code> outputs. 5. The primary point code for the V-Flex subsystem is the ANSI, ITU-I, ITU-I spare, ITU-N, ITU-N spare, or ITU-N24 point code from the <code>rtrv-sid</code> output. The mate point code is an ANSI, ITU-I, ITU-I spare, ITU-N, ITU-N spare, or ITU-N24 point code from the <code>rtrv-rte</code> or <code>rtrv-map</code> outputs. 6. The primary point code for the ATINPQ subsystem is the ANSI, ITU-I, ITU-I spare, ITU-N, or ITU-N spare point code from the <code>rtrv-sid</code> output. The mate point code is an ANSI, ITU-I, ITU-I spare, ITU-N, or ITU-N spare point code from the <code>rtrv-rte</code> or <code>rtrv-map</code> outputs. 7. The <code>materc</code> parameter value must be greater than the <code>rc</code> parameter value. 8. The format of the point codes in the CSPC group specified with the <code>grp</code> parameter must be the same as the primary point code specified with the <code>ent-map</code> command only if the ANSI-ITU-China SCCP Conversion feature is not enabled. If the ANSI-ITU-China SCCP Conversion feature is enabled, the CSPC group may contain a mixture of point code types (refer to Adding a Concerned Signaling Point Code on page 104), and the network type of the CSPC group can be different from the network type of the primary point code of the mated application. 9. For mated applications containing ANSI or 24-bit ITU-N point codes, or the EAGLE 5 ISS's true point code, the format of the point codes specified in the <code>ent-map</code> command must be the same. For example, if the primary point code is a 24-bit ITU-N point code (<code>pcn24</code>), the mate point code must be a 24-bit ITU-N point code (<code>mpcn24</code>). The mate point codes of mated applications containing either ITU-I, ITU-I spare, 14-bit ITU-N, or 14-bit ITU-N spare primary point codes do not have to be the same format as the primary point code. The mate point codes of these mated applications can be a mixture of ITU-I, ITU-I spare, 14-bit ITU-N, or 14-bit ITU-N spare point codes. 					

Other Subsystems	LNP Subsystem	INP Subsystem	EIR Subsystem	V-FLEX Subsystem	ATINPQ Subsystem						
<p>10. If the Flexible GTT Load Sharing is enabled, the <code>mapset</code> parameter must be specified with the <code>ent-map</code> command.</p> <p>If the Flexible GTT Load Sharing is not enabled, the <code>mapset</code> parameter cannot be specified with the <code>ent-map</code> command.</p> <p>To provision entries in the default MAP set, the <code>mapset=deflt</code> parameter must be specified with the <code>ent-map</code> command.</p> <p>To provision entries in a new MAP set, the <code>mapset=new</code> parameter must be specified with the <code>ent-map</code> command. The <code>mapset=new</code> parameter can be specified only with the <code>ent-map</code> command. When the <code>ent-map</code> command is executed with the <code>mapset=new</code> parameter, the new MAP set ID is automatically generated and displayed in the output of the <code>ent-map</code> command as follows.</p> <pre>New MAPSET Created : MAPSETID = <new MAP set ID></pre> <p>A MAP set, other than the default MAP set, is a MAP group provisioned with the MAP set ID and can contain a maximum of 32 point code and subsystem entries.</p> <p>The default MAP set can contain multiple MAP groups. Each group in the default MAP set can contain a maximum of 32 point code and subsystem entries.</p> <p>The point code and subsystem entry can appear only once in the default MAP set, so the point code and subsystem entry can appear in only one MAP group in the default MAP set.</p> <p>The point code and subsystem entry provisioned in a MAP set can be provisioned in multiple MAP sets. If a point code and subsystem entry is provisioned in different MAP sets, the relative cost value of the entry in each MAP set can be different. All the point code and subsystem entries in a MAP set, including the default MAP set, must be different.</p> <p>11. If the point code selected from either the <code>rtrv-rte</code> or <code>rtrv-map</code> outputs is a 14-bit ITU-N point code, then the <code>pcn/mpcn</code> parameters must be specified. If the point code selected from either the <code>rtrv-rte</code> or <code>rtrv-map</code> outputs is a 24-bit ITU-N point code, then the <code>pcn24/mpcn24</code> parameters must be specified.</p> <p>12. The <code>srn=yes</code> parameter can be specified only for mated applications containing ANSI point codes.</p> <p>13. The <code>mrnset</code> and <code>mrnpc/mrnpca/mrnpai/mrnpai/mrnpai/mrnpai/mrnpai</code> parameters can be specified only if the GTT Load Sharing with Alternate Routing Indicator feature is enabled. Refer to Activating the GTT Load Sharing with Alternate Routing Indicator Feature on page 915 for information about enabling the GTT Load Sharing with Alternate Routing Indicator feature. The <code>mrnset</code> and <code>mrnpc/mrnpca/mrnpai/mrnpai/mrnpai/mrnpai</code> values must be shown in the <code>rtrv-mrn</code> output.</p> <p>14. The network type of the <code>pc/pca/pai/pcn/pcn24</code> and <code>mrnpc/mrnpca/mrnpai/mrnpai/mrnpai/mrnpai</code> parameter values must be compatible, as shown in the following table.</p> <table border="1"> <thead> <tr> <th>MAP Point Code Parameter</th> <th>MRN Point Code Parameter</th> </tr> </thead> <tbody> <tr> <td><code>pc/pca</code></td> <td><code>mrnpc/mrnpca</code></td> </tr> <tr> <td><code>pai or pcn (See Notes 1 and 2)</code></td> <td><code>mrnpai or mrnpai (See Notes 1 and 2)</code></td> </tr> </tbody> </table>						MAP Point Code Parameter	MRN Point Code Parameter	<code>pc/pca</code>	<code>mrnpc/mrnpca</code>	<code>pai or pcn (See Notes 1 and 2)</code>	<code>mrnpai or mrnpai (See Notes 1 and 2)</code>
MAP Point Code Parameter	MRN Point Code Parameter										
<code>pc/pca</code>	<code>mrnpc/mrnpca</code>										
<code>pai or pcn (See Notes 1 and 2)</code>	<code>mrnpai or mrnpai (See Notes 1 and 2)</code>										

Other Subsystems	LNP Subsystem	INP Subsystem	EIR Subsystem	V-FLEX Subsystem	ATINPQ Subsystem
MAP Point Code Parameter			MRN Point Code Parameter		
pcn24			mrnpcn24		
<p>Notes:</p> <ol style="list-style-type: none"> 1. If the network type of the MAP point code parameter is ITU-I (pci), the network type of the MRN point code parameter can be either ITU-I (mrnpci) or ITU-N (mrnpcn). 2. If the network type of the MAP point code parameter is ITU-N (pcn), the network type of the MRN point code parameter can be either ITU-I (mrnpci) or ITU-N (mrnpcn). 					

If the Flexible GTT Load Sharing feature is not enabled for this example, enter these commands.

```
ent-map:pca=003-003-003:ssn=254:rc=10:mpc=040-040-040:mssn=254
:materc=20:grp=grp10:mrc=yes:srm=yes:sso=on

ent-map:pca=005-005-005:ssn=250:rc=10:mpc=060-060-060:mssn=250
:materc=20:grp=grp15:mrc=yes:srm=yes:sso=off

ent-map:pci=5-005-5:ssn=50:rc=10:mpcn=0257:mssn=50:materc=20
:grp=grp20:mrc=yes:sso=off
```

When each of these commands have successfully completed, this message should appear.

```
rlghncxa03w 07-05-07 11:44:13 GMT EAGLE5 37.0.0
ENT-MAP: MASP A - COMPLTD
```

If the Flexible GTT Load Sharing feature is enabled for this example, enter these commands.

```
ent-map:pca=003-003-003:ssn=254:rc=10:mpc=040-040-040:mssn=254
:materc=20:grp=grp10:mrc=yes:srm=yes:sso=on:mapset=new

ent-map:pca=005-005-005:ssn=250:rc=10:mpc=060-060-060:mssn=250
:materc=20:grp=grp15:mrc=yes:srm=yes:sso=off:mapset=dfld

ent-map:pci=5-005-5:ssn=50:rc=10:mpcn=0257:mssn=50:materc=20
:grp=grp20:mrc=yes:sso=off:mapset=new
```

If the GTT Load Sharing with Alternate Routing Indicator feature is enabled for this example, enter these commands.

```
ent-map:pca=003-003-003:ssn=254:rc=10:mpc=040-040-040:mssn=254
:materc=20:grp=grp10:mrc=yes:srm=yes:sso=on:mapset=new:mrnset=dfld
:mrnpc= 005-005-005

ent-map:pca=005-005-005:ssn=250:rc=10:mpc=060-060-060:mssn=250
:materc=20:grp=grp15:mrc=yes:srm=yes:sso=off:mapset=dfld:mrnset=1
:mrnpc= 007-007-007
```

If the Flexible GTT Load Sharing feature is enabled when each of these commands have successfully completed, and a new MAP set was created, a message similar to the following should appear.

```
rlghncxa03w 07-05-07 11:44:13 GMT EAGLE5 37.0.0
New MAPSET Created : MAPSETID = 9
ENT-MAP: MASP A - COMPLTD
```

If the Flexible GTT Load Sharing feature is enabled when each of these commands have successfully completed, and the mated application was added to the default MAP set, this message should appear.

```
rlghncxa03w 07-05-07 11:44:13 GMT EAGLE5 37.0.0
ENT-MAP: MASP A - COMPLTD
```

If no other entries are being added to the mated application, or if the EAGLE 5 ISS's true point code was specified for the mated application, continue the procedure with [Step 18](#) on page 179.

If other entries are being added to the mated application, continue the procedure with [Step 17](#) on page 176.

17. Add the mated point code and subsystem to the mated application using the `chg-map` command. Use [Table 22: Dominant Mated Application Parameter Combinations for the CHG-MAP Command](#) on page 176 as a guide for the parameters and values that can be specified with the `chg-map` command.

Table 22: Dominant Mated Application Parameter Combinations for the CHG-MAP Command

Mandatory Parameters
:pc/pca/pci/pcn/pcn24=<ANSI, ITU-I, ITU-I spare, ITU-N, ITU-N spare, or ITU-N24 primary point code that the mate point code will be assigned to> (See Notes 4 and 8)
:ssn=<subsystem number assigned to the primary point code>
:mpc/mpca/mpci/mpcn/mpcn24=<ANSI, ITU-I, ITU-I spare, ITU-N, ITU-N spare, or ITU-N24 point code of the mate from the <code>rtrv-rte</code> or <code>rtrv-map</code> outputs> (See Notes 2, 4, and 8)
:mssn=<subsystem number of the mate, 2 - 255>
:materc=<0 - 99> The <code>materc</code> parameter value must be greater than the <code>rc</code> parameter value.
Optional Parameters
:grp=<CSPC group name> (See Notes 1 and 6)
:sso=<on, off> (See Note 6)
:srm=<yes, no> (See Notes 5 and 6)
:mrc=<yes, no> (See Note 6)
:mapset=<dflt or the number of an existing MAP set> (See Note 3)
:mrnset = <MRN set ID from the <code>rtrv-mrn</code> output> (See Note 7)

:mrnpc/mrnpca/mrnpqi/mrnpn/mrnpn24=<the point code value in the MRN set> (See Notes 7 and 8)

Notes

1. The format of the point codes in the CSPC group specified with the `grp` parameter must be the same as the primary point code specified with the `chg-map` command only if the ANSI-ITU-China SCCP Conversion feature is not enabled. If the ANSI-ITU-China SCCP Conversion feature is enabled, the CSPC group may contain a mixture of point code types (refer to [Adding a Concerned Signaling Point Code](#) on page 104), and the network type of the CSPC group can be different from the network type of the primary point code of the mated application.
2. For mated applications containing ANSI or 24-bit ITU-N point codes, or the EAGLE 5 ISS's true point code, the format of the point codes specified in the `chg-map` command must be the same. For example, if the primary point code is a 24-bit ITU-N point code (`pcn24`), the mate point code must be a 24-bit ITU-N point code (`mpcn24`). The mate point codes of mated applications containing either ITU-I, ITU-I spare, 14-bit ITU-N, or 14-bit ITU-N spare primary point codes do not have to be the same format as the primary point code. The mate point codes of these mated applications can be a mixture of ITU-I, ITU-I spare, 14-bit ITU-N, or 14-bit ITU-N spare point codes.
3. If the Flexible GTT Load Sharing is enabled, the `mapset` parameter must be specified with the `chg-map` command.

If the Flexible GTT Load Sharing is not enabled, the `mapset` parameter cannot be specified with the `chg-map` command.

To provision entries in the default MAP set, the `mapset=default` parameter must be specified with the `chg-map` command.

To provision entries in an existing MAP set, the `mapset` parameter must be specified with the MAP set ID value of that MAP set.

A MAP set, other than the default MAP set, is a MAP group provisioned with the MAP set ID and can contain a maximum of 32 point code and subsystem entries.

The default MAP set can contain multiple MAP groups. Each group in the default MAP set can contain a maximum of 32 point code and subsystem entries.

The point code and subsystem entry can appear only once in the default MAP set, so the point code and subsystem entry can appear in only one MAP group in the default MAP set.

The point code and subsystem entry provisioned in a MAP set can be provisioned in multiple MAP sets. If a point code and subsystem entry is provisioned in different MAP sets, the relative cost value of the entry in each MAP set can be different. All the point code and subsystem entries in a MAP set, including the default MAP set, must be different.
4. If the point code selected from either the `rtrv-rte` or `rtrv-map` outputs is a 14-bit ITU-N point code, then the `pcn/mpcn` parameters must be specified. If the point code selected from either the `rtrv-rte` or `rtrv-map` outputs is a 24-bit ITU-N point code, then the `pcn24/mpcn24` parameters must be specified.
5. The `srn=yes` parameter can be specified only for mated applications containing ANSI point codes.

6. The CSPC group name (*grp*), *mrc*, *srm*, or *sso* values for a specific point code and SSN in a mated application are changed, these parameter values for this specific point code and SSN in all applicable mated applications will be changed to the new values.
7. The *mrnset* and *mrnpc/mrnpca/mrnpci/mrnpcn/mrnpcn24* parameters can be specified only if the GTT Load Sharing with Alternate Routing Indicator feature is enabled. Refer to [Activating the GTT Load Sharing with Alternate Routing Indicator Feature](#) on page 915 for information about enabling the GTT Load Sharing with Alternate Routing Indicator feature. The *mrnset* and *mrnpc/mrnpca/mrnpci/mrnpcn/mrnpcn24* values must be shown in the *rtrv-mrn* output.
8. The network type of the *pc/pca/pci/pcn/pcn24* and *mrnpc/mrnpca/mrnpci/mrnpcn/mrnpcn24* parameter values must be compatible, as shown in the following table.

MAP Point Code Parameter	MRN Point Code Parameter
<i>pc/pca</i>	<i>mrnpc/mrnpca</i>
<i>pci</i> or <i>pcn</i> (See Notes 1 and 2)	<i>mrnpci</i> or <i>mrnpcn</i> (See Notes 1 and 2)
<i>pcn24</i>	<i>mrnpcn24</i>
Notes: 1. If the network type of the MAP point code parameter is ITU-I (<i>pci</i>), the network type of the MRN point code parameter can be either ITU-I (<i>mrnpci</i>) or ITU-N (<i>mrnpcn</i>). 2. If the network type of the MAP point code parameter is ITU-N (<i>pcn</i>), the network type of the MRN point code parameter can be either ITU-I (<i>mrnpci</i>) or ITU-N (<i>mrnpcn</i>).	

If the Flexible GTT Load Sharing feature is not enabled for this example, enter these commands.

```
chg-map:pca=005-005-005:ssn=250:rc=10:mpca=070-070-070
:mssn=251:materc=30:grp=grp05:mrc=yes:srm=yes:sso=on

chg-map:pca=008-008-008:ssn=254:rc=10:mpca=031-049-100
:mssn=250:materc=40:grp=grp15:mrc=yes:srm=yes:sso=on

chg-map:pca=008-008-008:ssn=254:rc=10:mpca=056-113-200
:mssn=251:materc=50:grp=grp05:mrc=yes:srm=yes:sso=off

chg-map:pci=5-005-5:ssn=50:rc=10:mpci=s-5-005-6:mssn=50:materc=21
:grp=grp20:mrc=yes:sso=off

chg-map:pci=5-005-5:ssn=50:rc=10:mpci=5-005-1:mssn=50:materc=22
:grp=grp20:mrc=yes:sso=off
```

When each of these commands have successfully completed, this message should appear.

```
rlghncxa03w 07-05-07 11:44:13 GMT EAGLE5 37.0.0
CHG-MAP: MASP A - COMPLTD
```

If the Flexible GTT Load Sharing feature is enabled for this example, enter these commands.

```
chg-map:pca=005-005-005:ssn=250:rc=10:mpca=070-070-070
:mssn=251:materc=30:grp=grp05:mrc=yes:srm=yes:sso=on :mapset=df1t
```

```
chg-map:pca=008-008-008:ssn=254:rc=10:mpc=179-183-050:mssn=250
:materc=11:grp=grp15:sso=off:mapset=12
```

```
chg-map:pca=008-008-008:ssn=254:rc=10:mpca=031-049-100
:mssn=250:materc=40:grp=grp15:mrc=yes:srm=yes:sso=on:mapset=13
```

```
chg-map:pca=008-008-008:ssn=254:rc=10:mpca=056-113-200
:mssn=251:materc=50:grp=grp05:mrc=yes:srm=yes:sso=off:mapset=13
```

```
chg-map:pci=5-005-5:ssn=50:rc=10:mpci=s-5-005-6:mssn=50:materc=21
:grp=grp20:mrc=yes:sso=off:mapset=14
```

```
chg-map:pci=5-005-5:ssn=50:rc=10:mpci=5-005-1:mssn=50:materc=22
:grp=grp20:mrc=yes:sso=off:mapset=14
```

If the GTT Load Sharing with Alternate Routing Indicator feature is enabled for this example, and the `mrnset` and `mrnpc` parameters were not specified in [Step 16](#) on page 171, enter these commands.

```
chg-map:pca=005-005-005:ssn=250:rc=10:mpca=070-070-070
:mssn=251:materc=30:grp=grp05:mrc=yes:srm=yes:sso=on
:mapset=df1t:mrnset=1:mrnpc=007-007-007
```

```
chg-map:pca=008-008-008:ssn=254:rc=10:mpc=179-183-050:mssn=250
:materc=11:grp=grp15:sso=off:mapset=12:mrnset=df1t:mrnpc=005-005-005
```

When each of these commands have successfully completed, this message should appear.

```
rlghncxa03w 07-05-07 11:44:13 GMT EAGLE5 37.0.0
CHG-MAP: MASP A - COMPLTD
```

Repeat this step for all new entries being added to the existing mated application.

If the Flexible GTT Load Sharing feature is not enabled, the mated application can contain a maximum of 32 entries.

If the Flexible GTT Load Sharing feature is enabled, and the MAP set is not the default MAP set, the MAP set can contain a maximum of 32 entries.

If the Flexible GTT Load Sharing feature is enabled, and the MAP set is the default MAP set, the default MAP set can contain multiple MAP groups. Each group in the default MAP set can contain a maximum of 32 point code and subsystem entries.

18. Verify the changes using the `rtrv-map` command with the primary point code and subsystem specified in [Step 16](#) on page 171 and [Step 17](#) on page 176.

If a new MAP set was created in [Step 16](#) on page 171, the `mapset` parameter should be specified with the `rtrv-map` command. The value for the `mapset` parameter should be the MAP set ID generated in [Step 16](#) on page 171.

If the mated application was added to an existing MAP [Step 17](#) on page 176, the `mapset` parameter and value specified in [Step 17](#) on page 176 should be specified with the `rtrv-map` command.

If the Flexible GTT Load Sharing feature is not enabled for this example, enter these commands.

```
rtrv-map:pca=003-003-003:ssn=254
```

This is an example of the possible output.

```
rlghncxa03w 09-02-07 00:34:31 GMT EAGLE5 40.1.0
```

```

PCA           Mate PCA      SSN RC MULT SRM MRC GRP NAME SSO
003-003-003          254 10  DOM YES YES grp10  ON
                040-040-040 254 20  DOM YES YES grp10  ON

MAP TABLE IS  4 % FULL      (38 of 1024)

```

```
rtrv-map:pca=005-005-005:ssn=250
```

This is an example of the possible output.

```

rlghncxa03w 09-02-07 00:34:31 GMT EAGLE5 40.1.0

PCA           Mate PCA      SSN RC MULT SRM MRC GRP NAME SSO
005-005-005          250 10  DOM YES YES grp15  OFF
                060-060-060 250 20  DOM YES YES grp15  OFF
                070-070-070 251 30  DOM YES YES grp05  ON

MAP TABLE IS  4 % FULL      (38 of 1024)

```

```
rtrv-map:pca=008-008-008:ssn=254
```

This is an example of the possible output.

```

rlghncxa03w 09-02-07 00:34:31 GMT EAGLE5 40.1.0

PCA           Mate PCA      SSN RC MULT SRM MRC GRP NAME SSO
008-008-008          254 10  DOM YES YES grp10  ON
                031-049-100 250 40  DOM YES YES grp15  ON
                056-113-200 251 50  DOM YES YES grp05  OFF

MAP TABLE IS  4 % FULL      (38 of 1024)

```

```
rtrv-map:pci=5-005-5:ssn=50
```

This is an example of the possible output.

```

rlghncxa03w 09-02-07 00:34:31 GMT EAGLE5 40.1.0

PCI          NET  Mate PC      SSN RC MULT SRM MRC GRP NAME SSO
5-005-5          50 10  DOM NO  YES grp20  OFF
                N    0257          50 20  DOM NO  YES grp20  OFF
                I  s-5-005-6  50 21  DOM NO  YES grp20  OFF
                I    5-005-1    50 22  DOM NO  YES grp20  OFF

MAP TABLE IS  4 % FULL      (38 of 1024)

```

Note: If the Weighted GTT Load Sharing feature is enabled, the WT, %WT, and THR columns are shown in the `rtrv-map` output.

If the Flexible GTT Load Sharing feature is enabled for this example, enter these commands.

```
rtrv-map:pca=003-003-003:ssn=254:mapset=11
```

This is an example of the possible output.

```

rlghncxa03w 09-02-07 00:34:31 GMT EAGLE5 40.1.0

MAPSET ID=11      MRNSET=DFLT      MRNPC=005-005-005
PCA           Mate PCA      SSN RC MULT SRM MRC GRP NAME SSO
003-003-003          254 10  DOM YES YES grp10  ON
                040-040-040 254 20  DOM YES YES grp10  ON

```

```
MAP TABLE IS 1 % FULL (38 of 36000)
```

```
rtrv-map:pca=005-005-005:ssn=250:mapset=dflt
```

This is an example of the possible output.

```
rlghncxa03w 09-02-07 00:34:31 GMT EAGLE5 40.1.0
```

```
MAPSET ID=DFLT MRNSET=1 MRNPC=007-007-007
PCA Mate PCA SSN RC MULT SRM MRC GRP NAME SSO
005-005-005 250 10 DOM YES YES grp15 OFF
060-060-060 250 20 DOM YES YES grp15 OFF
070-070-070 251 30 DOM YES YES grp05 ON
```

```
MAP TABLE IS 1 % FULL (38 of 36000)
```

```
rtrv-map:pca=008-008-008:ssn=254:mapset=13
```

This is an example of the possible output.

```
rlghncxa03w 09-02-07 00:34:31 GMT EAGLE5 40.1.0
```

```
MAPSET ID=13 MRNSET=DFLT MRNPC=005-005-005
PCA Mate PCA SSN RC MULT SRM MRC GRP NAME SSO
008-008-008 254 10 DOM YES YES grp10 ON
031-049-100 250 40 DOM YES YES grp15 ON
056-113-200 251 50 DOM YES YES grp05 OFF
```

```
MAP TABLE IS 1 % FULL (38 of 36000)
```

```
rtrv-map:pci=5-005-5:ssn=50:mapset=14
```

This is an example of the possible output.

```
rlghncxa03w 09-02-07 00:34:31 GMT EAGLE5 40.1.0
```

```
MAPSET ID=14 MRNSET ID=----- MRNPC=-----
PCI NET Mate PC SSN RC MULT SRM MRC GRP NAME SSO
5-005-5 50 10 DOM NO YES grp20 OFF
N 0257 50 20 DOM NO YES grp20 OFF
I s-5-005-6 50 21 DOM NO YES grp20 OFF
I 5-005-1 50 22 DOM NO YES grp20 OFF
```

```
MAP TABLE IS 4 % FULL (38 of 36000)
```

If the Weighted GTT Load Sharing feature is enabled, the WT, %WT, and THR columns are shown in the rtrv-map output.

If the GTT Load Sharing with Alternate Routing Indicator feature is not enabled, the MRNSET and MRNPC fields are not shown in the rtrv-map output.

- Backup the new changes using the `chg-db:action=backup:dest=fixed` command.

```
BACKUP (FIXED) : MASP A - Backup starts on active MASP.
BACKUP (FIXED) : MASP A - Backup on active MASP to fixed disk complete.
BACKUP (FIXED) : MASP A - Backup starts on standby MASP.
BACKUP (FIXED) : MASP A - Backup on standby MASP to fixed disk complete.
```

Figure 21: Provisioning a Dominant Mated Application

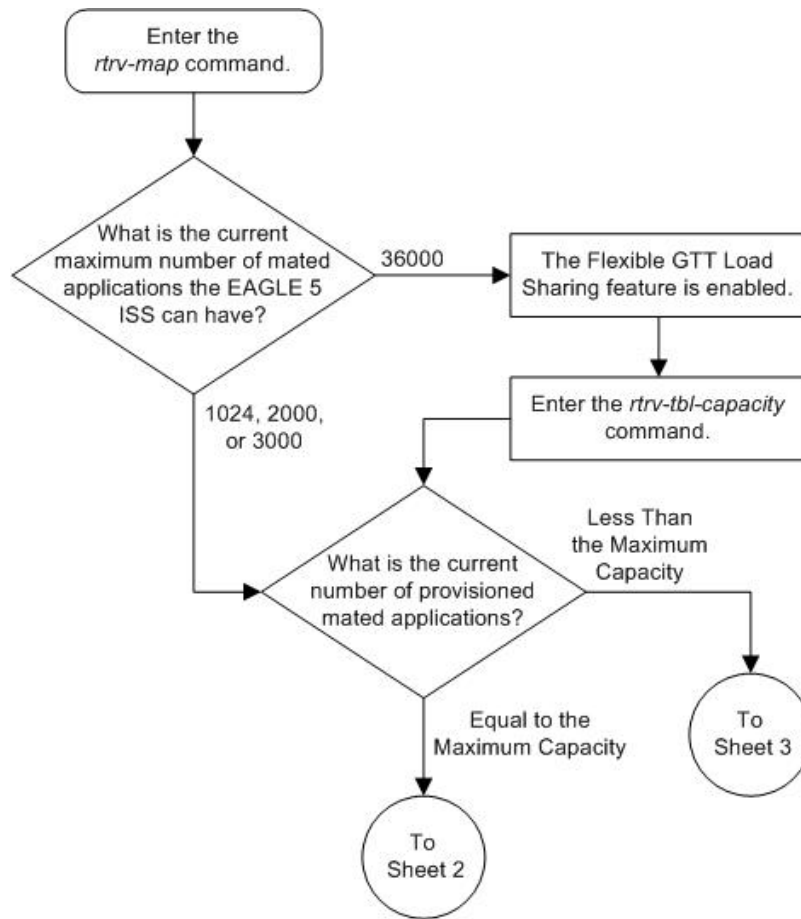

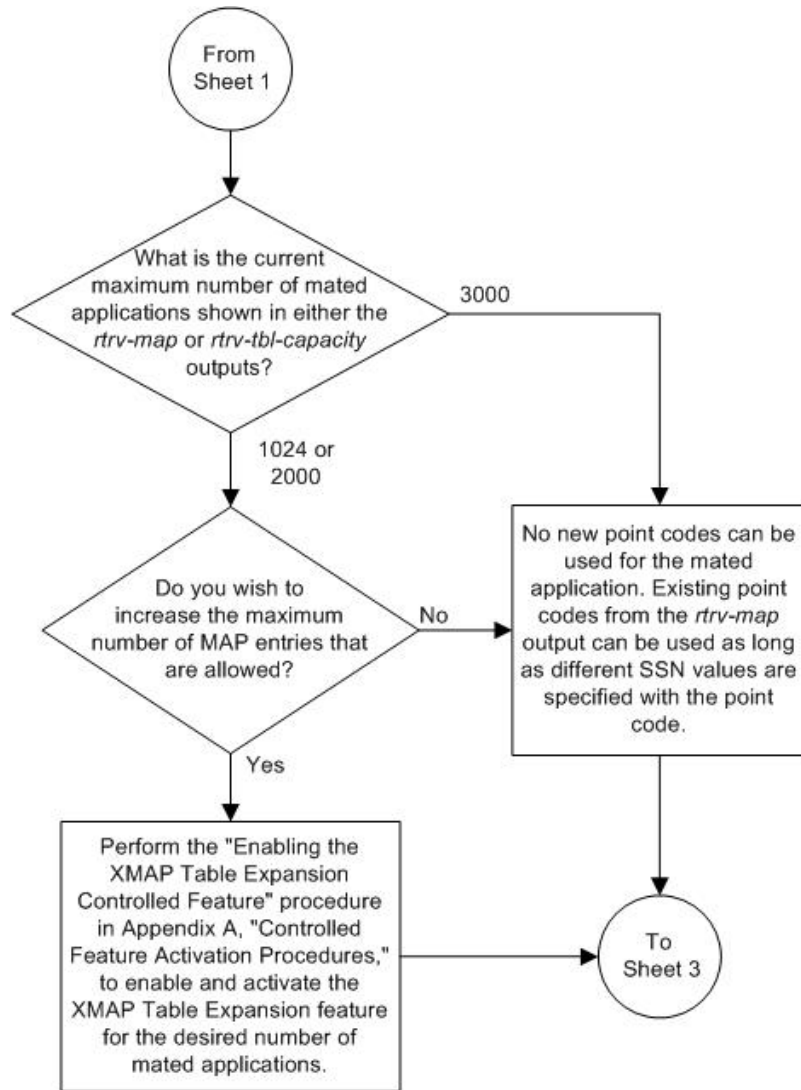

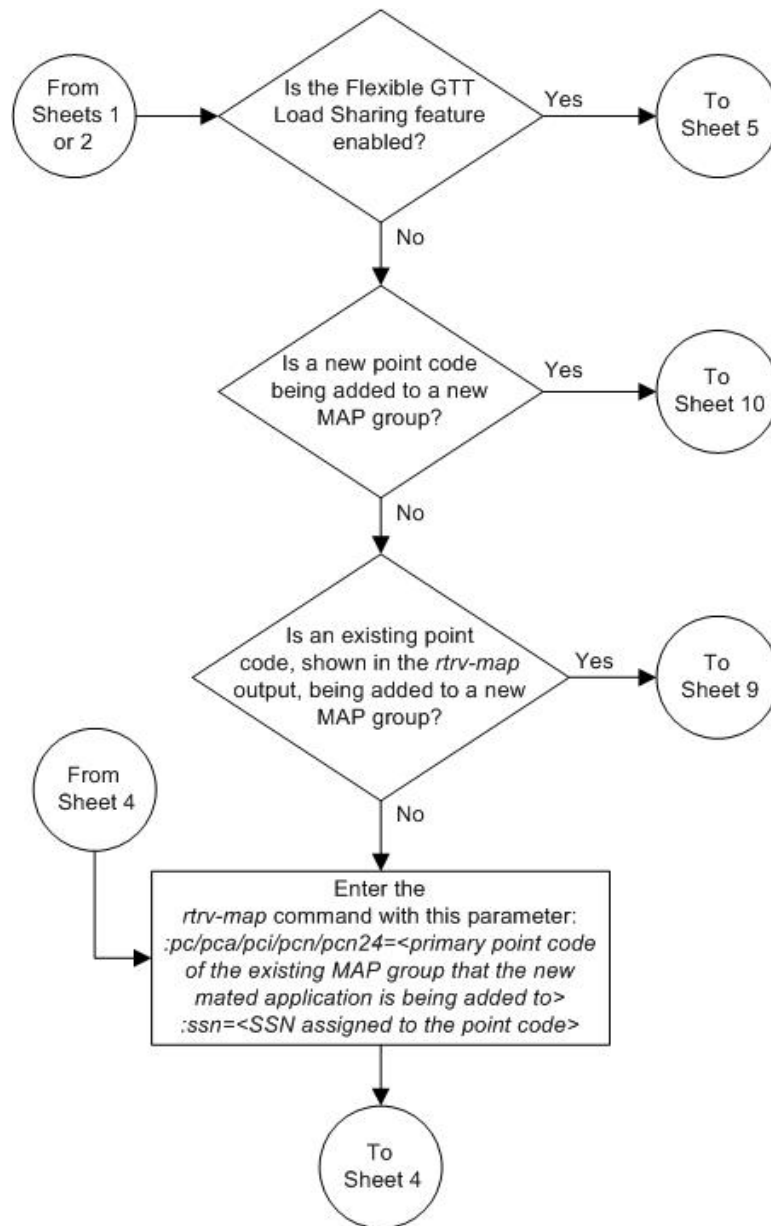

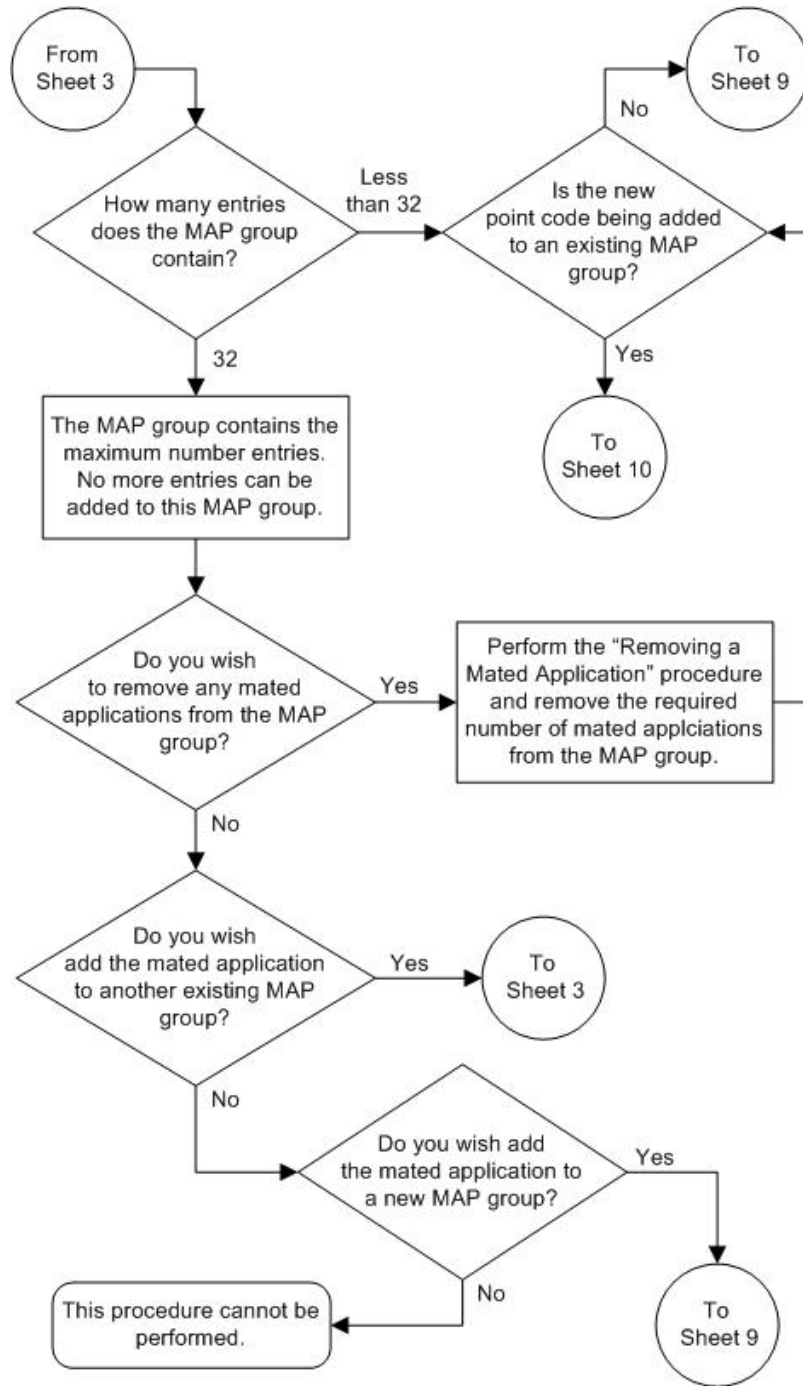

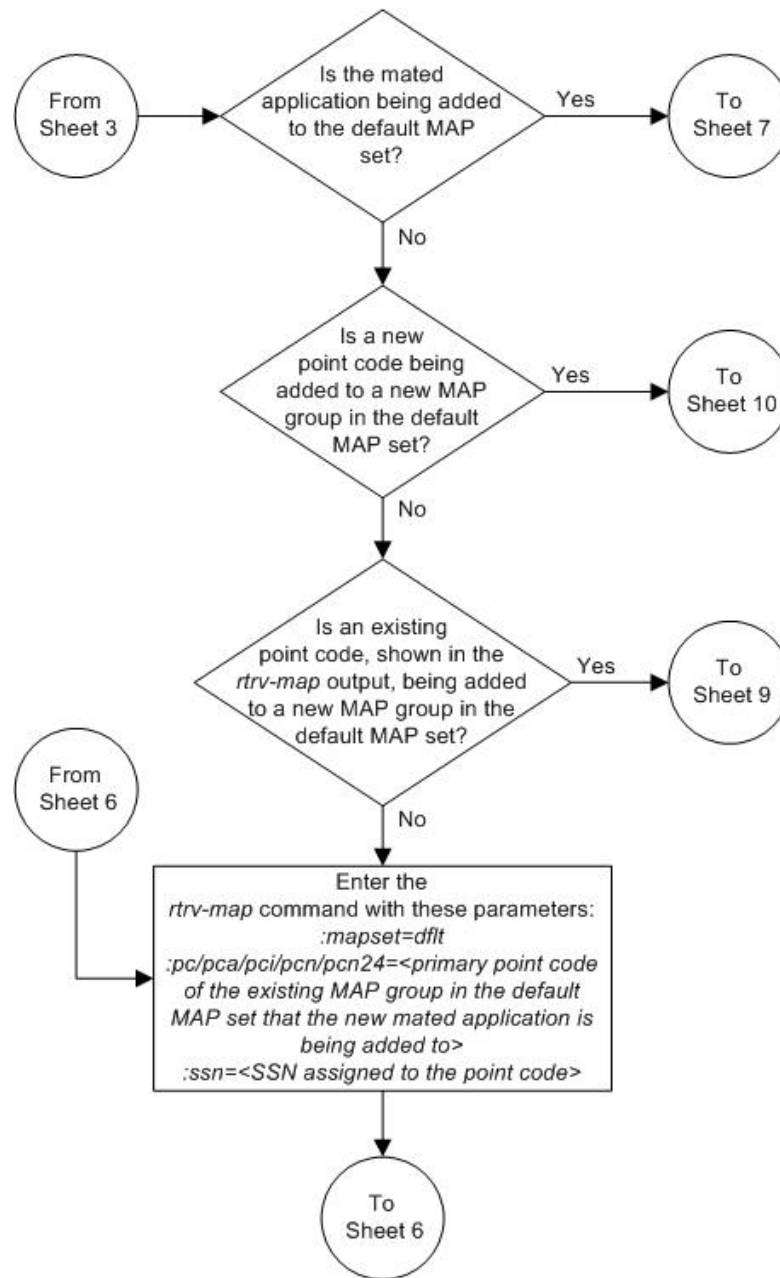

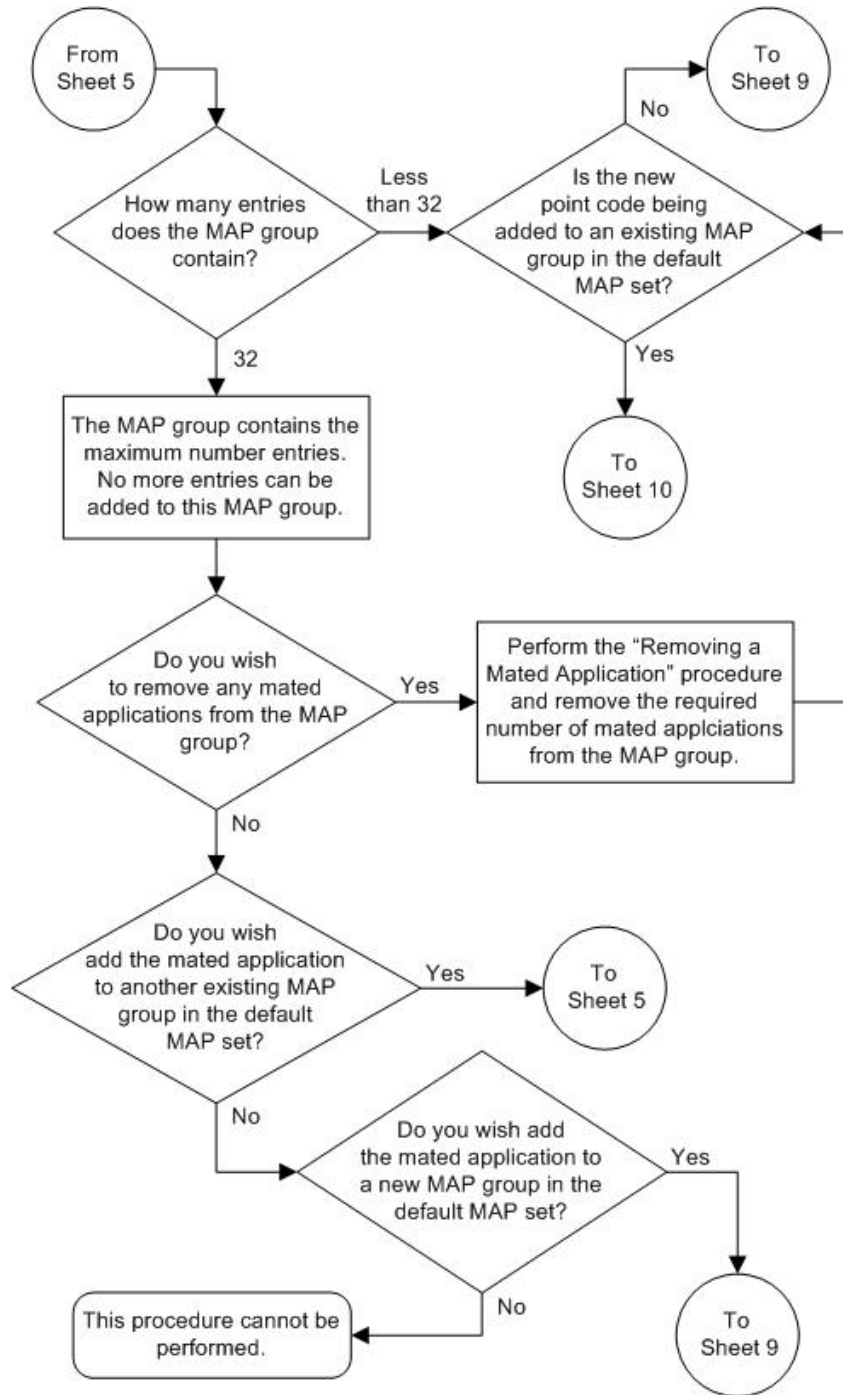

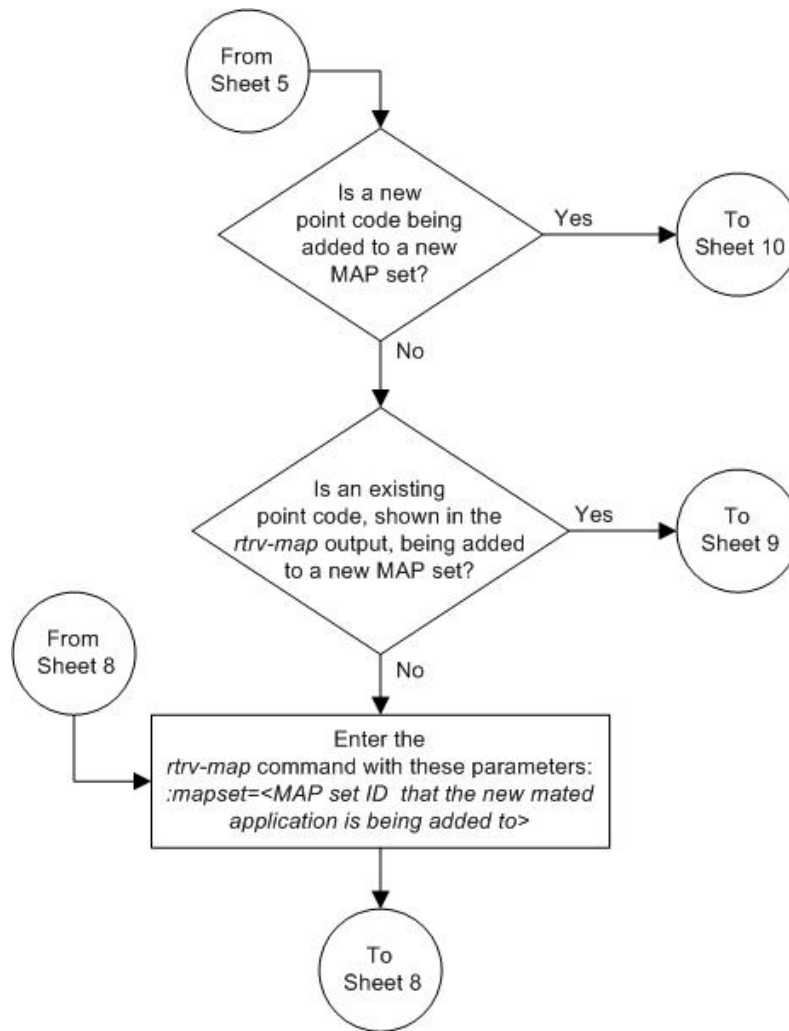

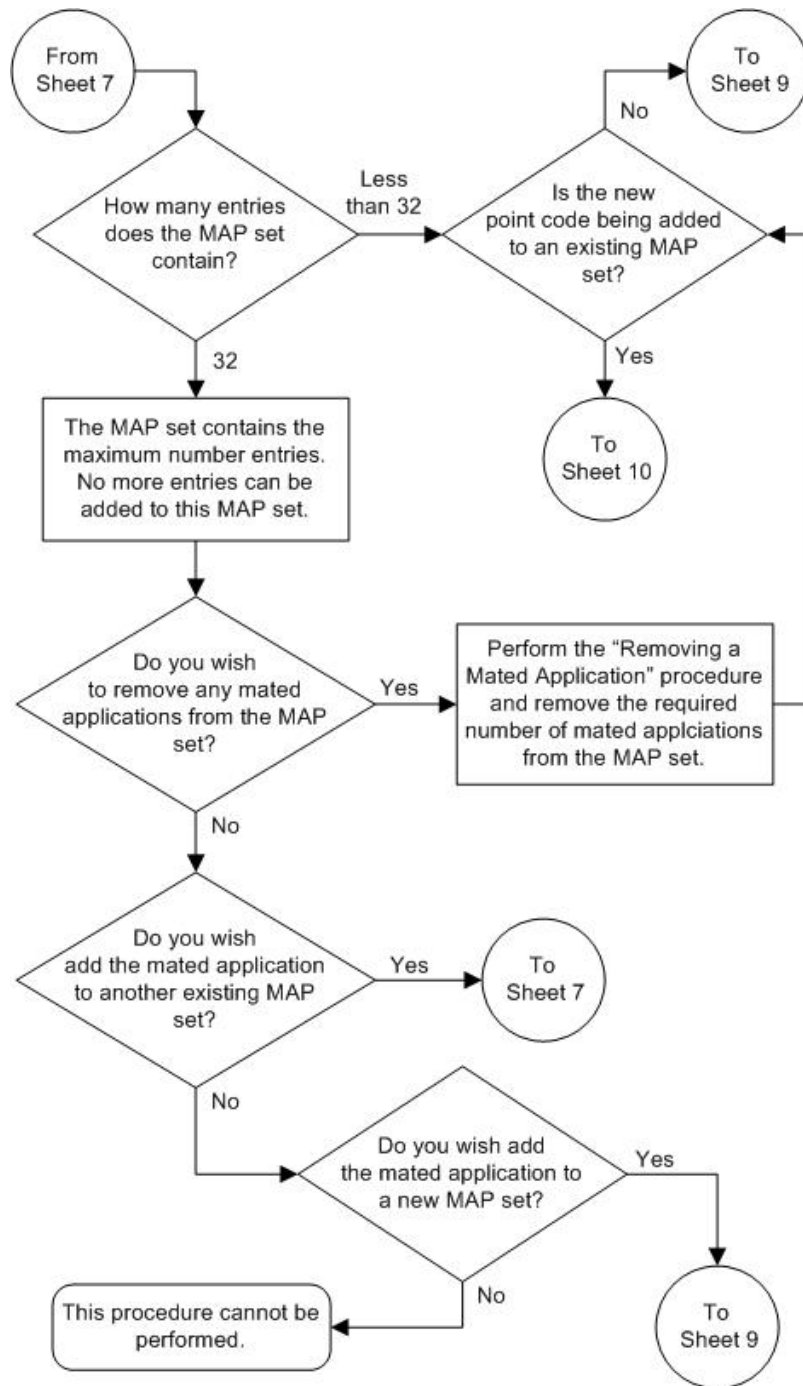

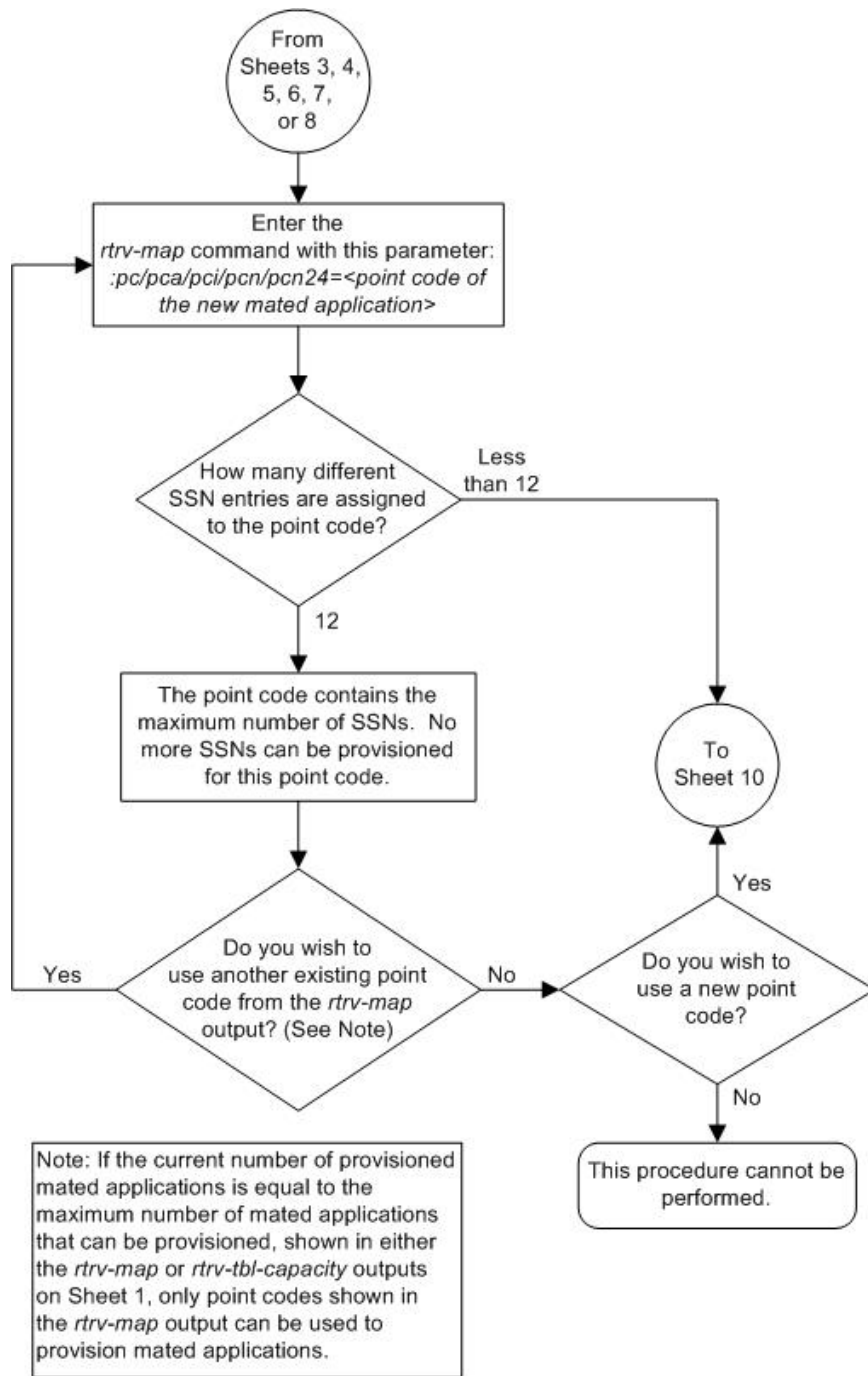

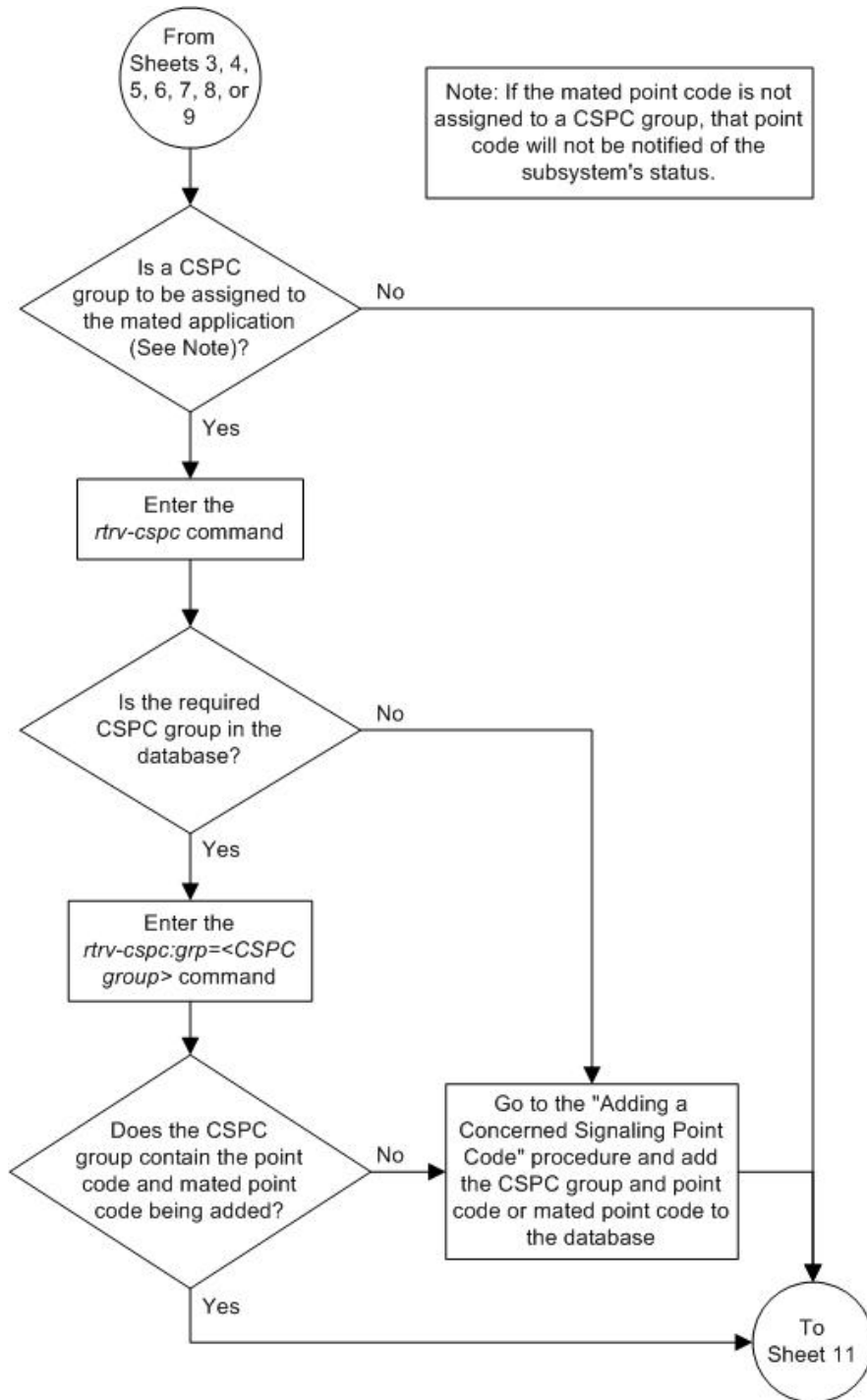

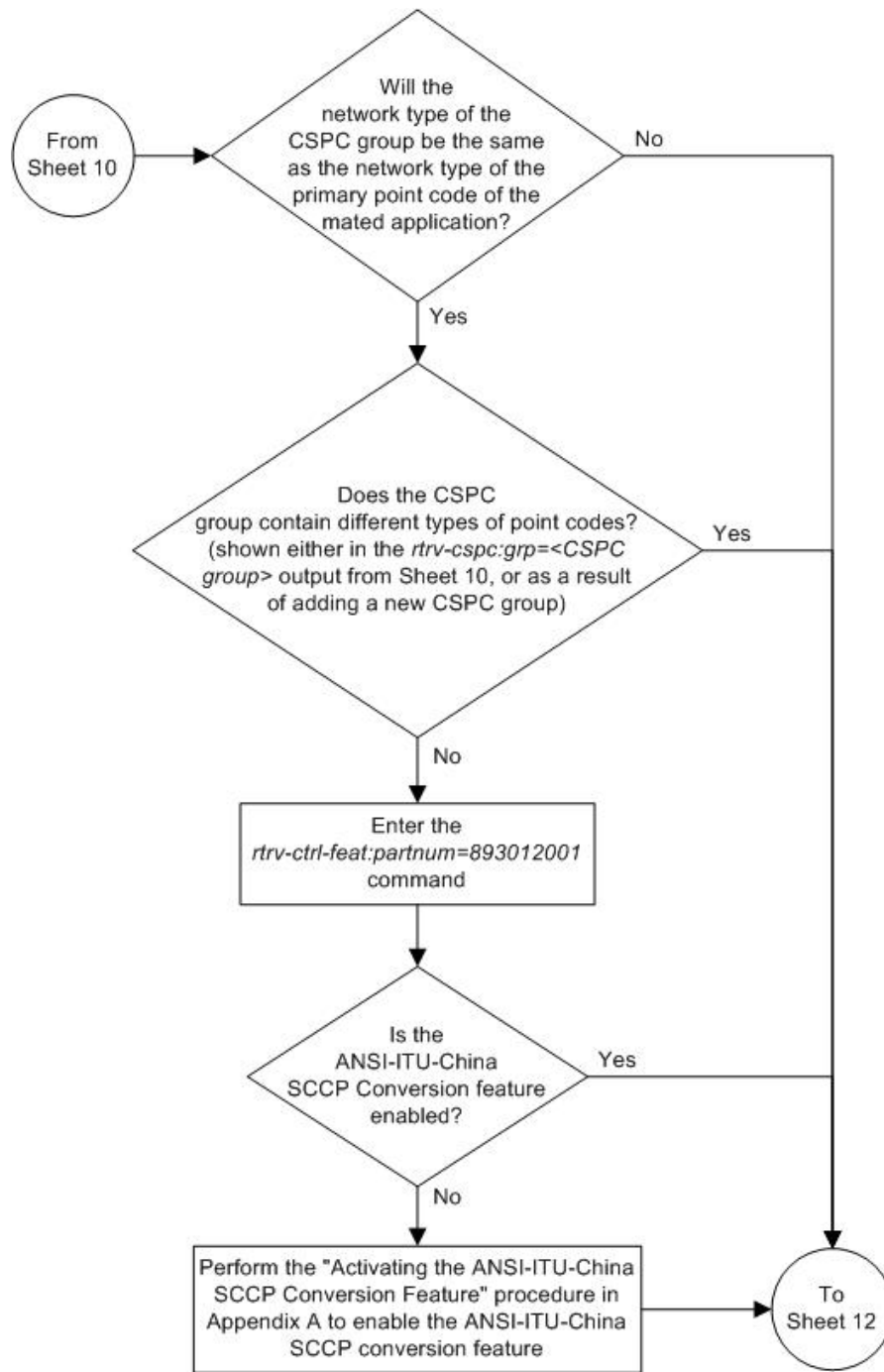

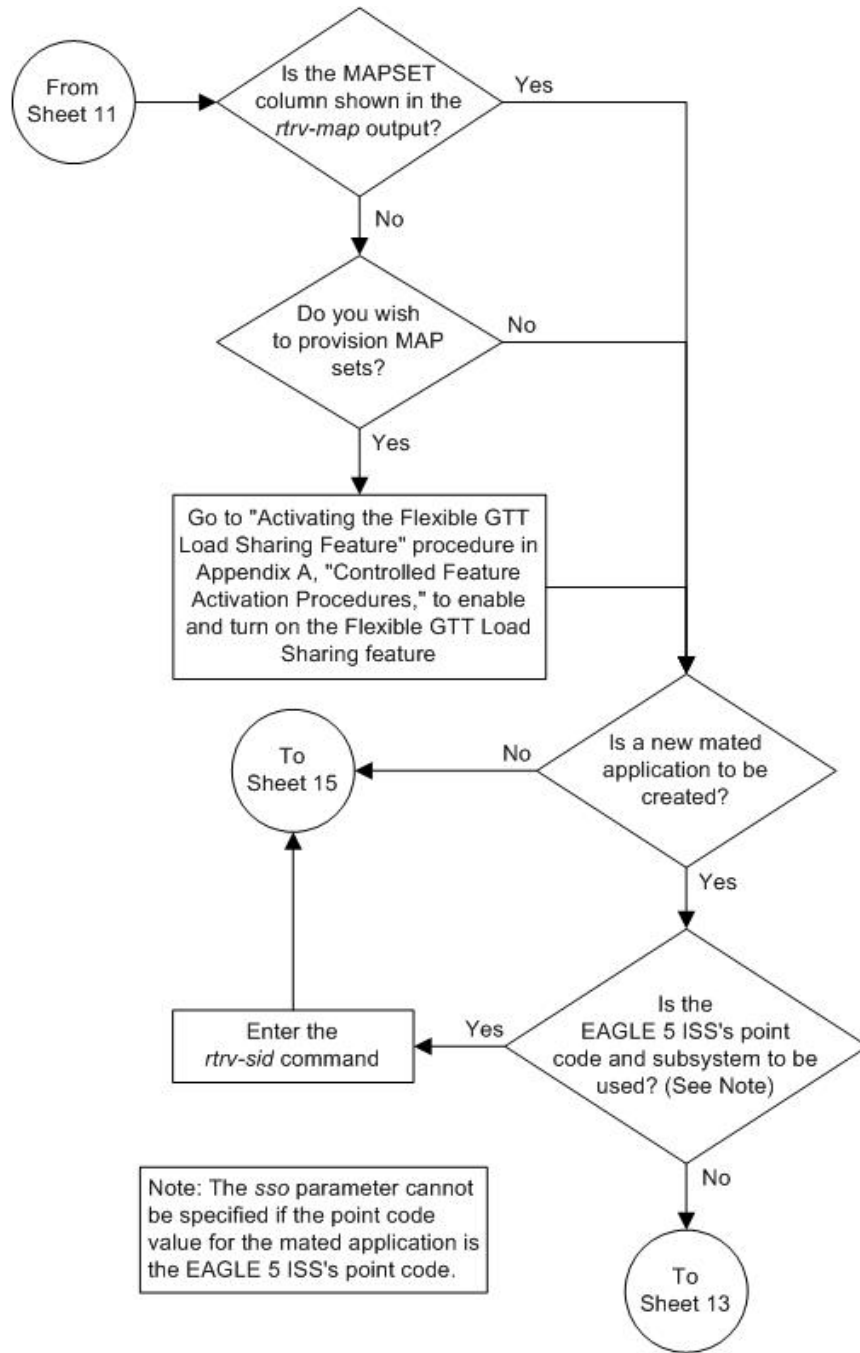

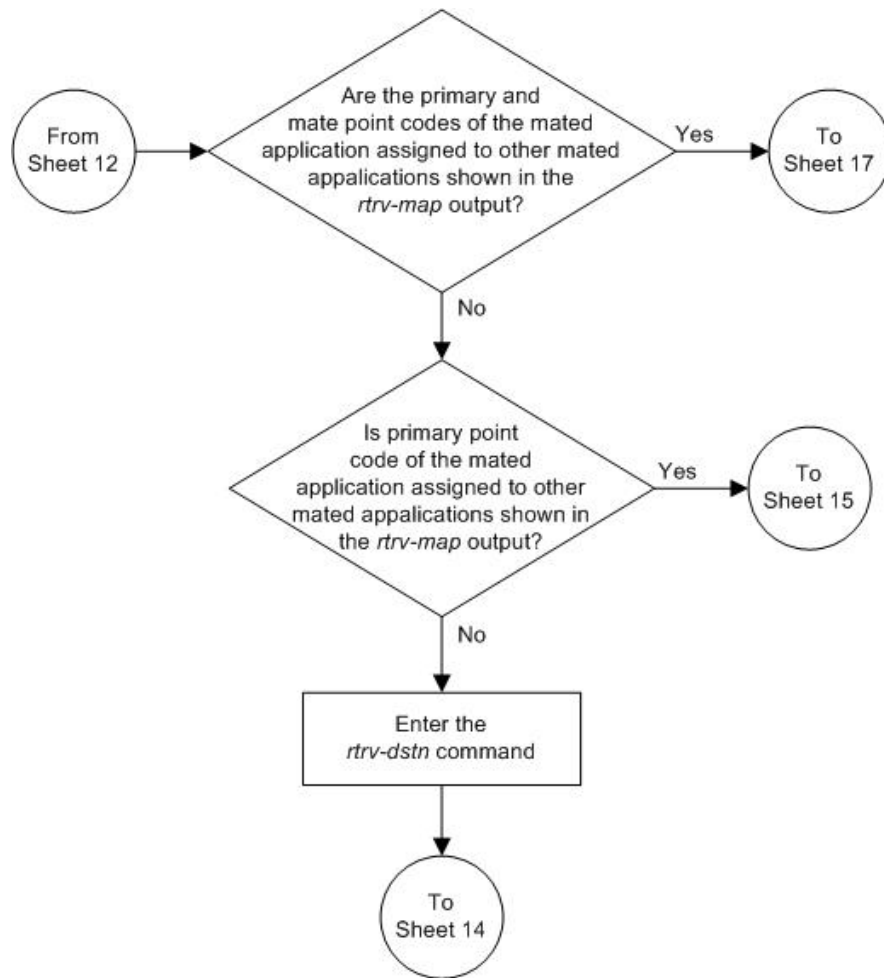

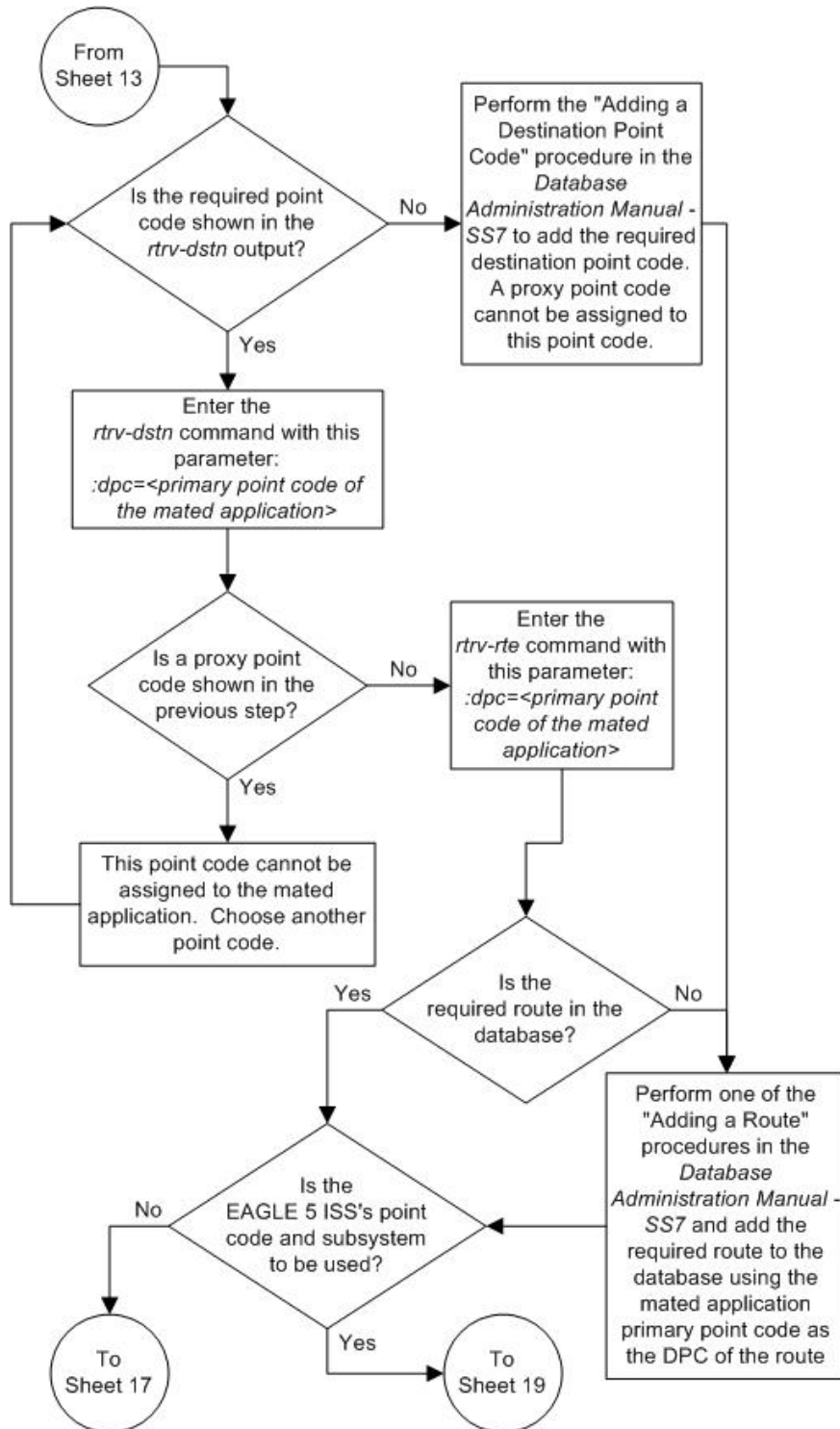

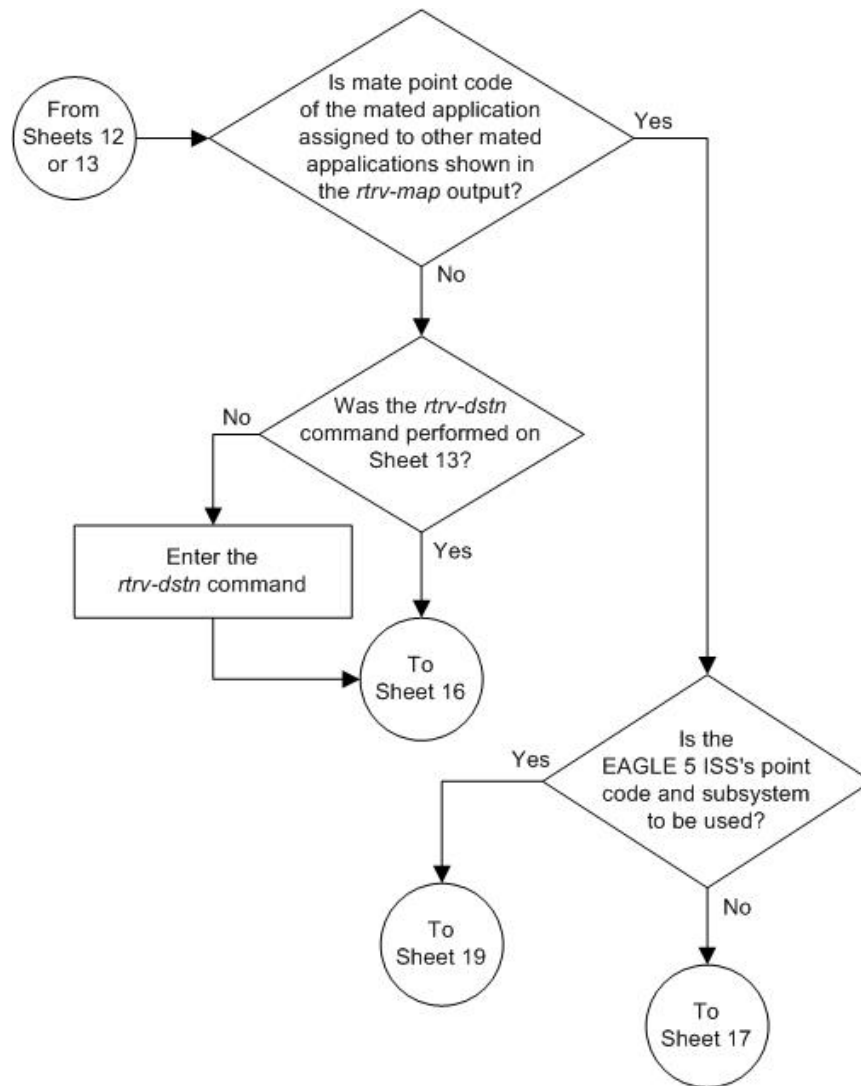

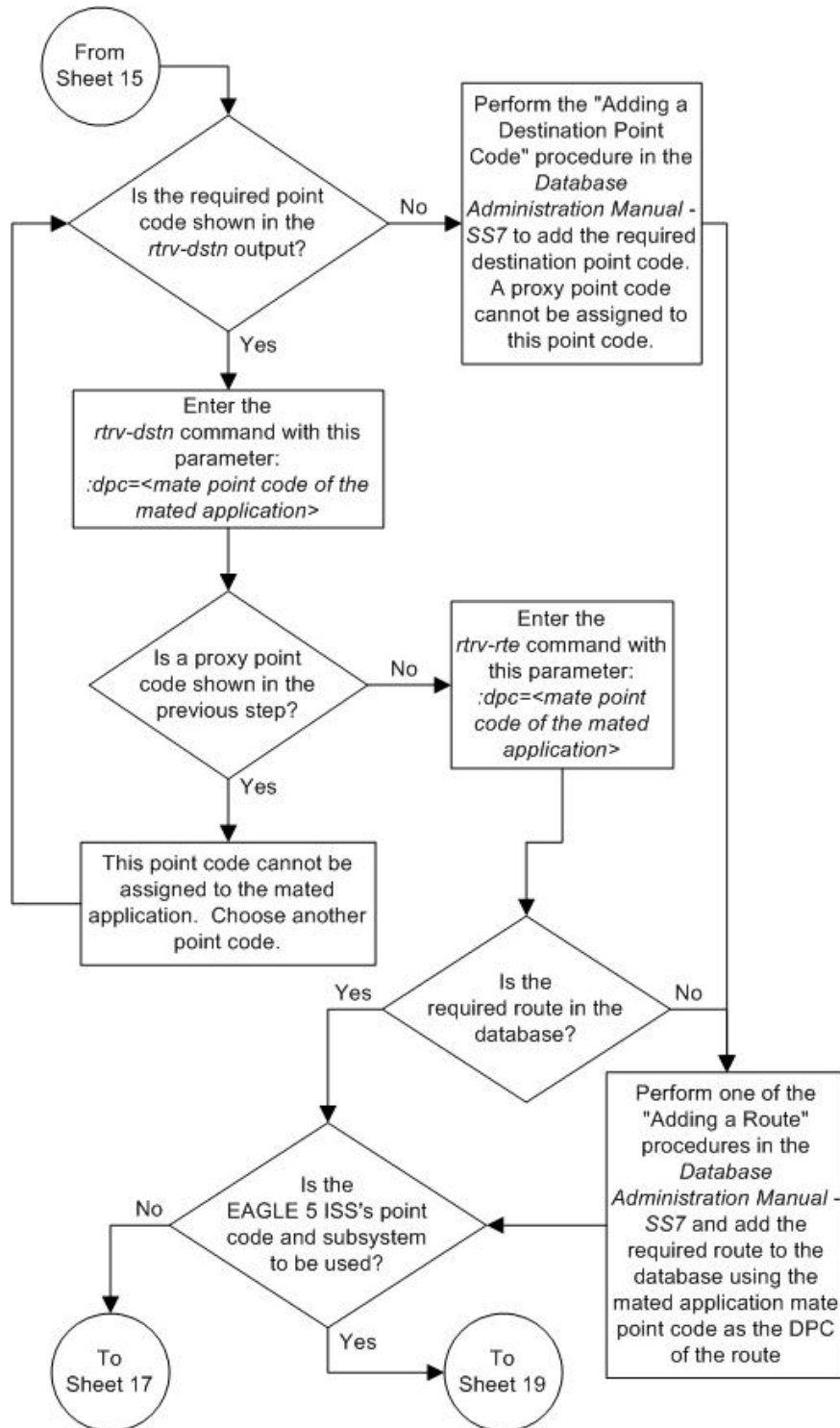

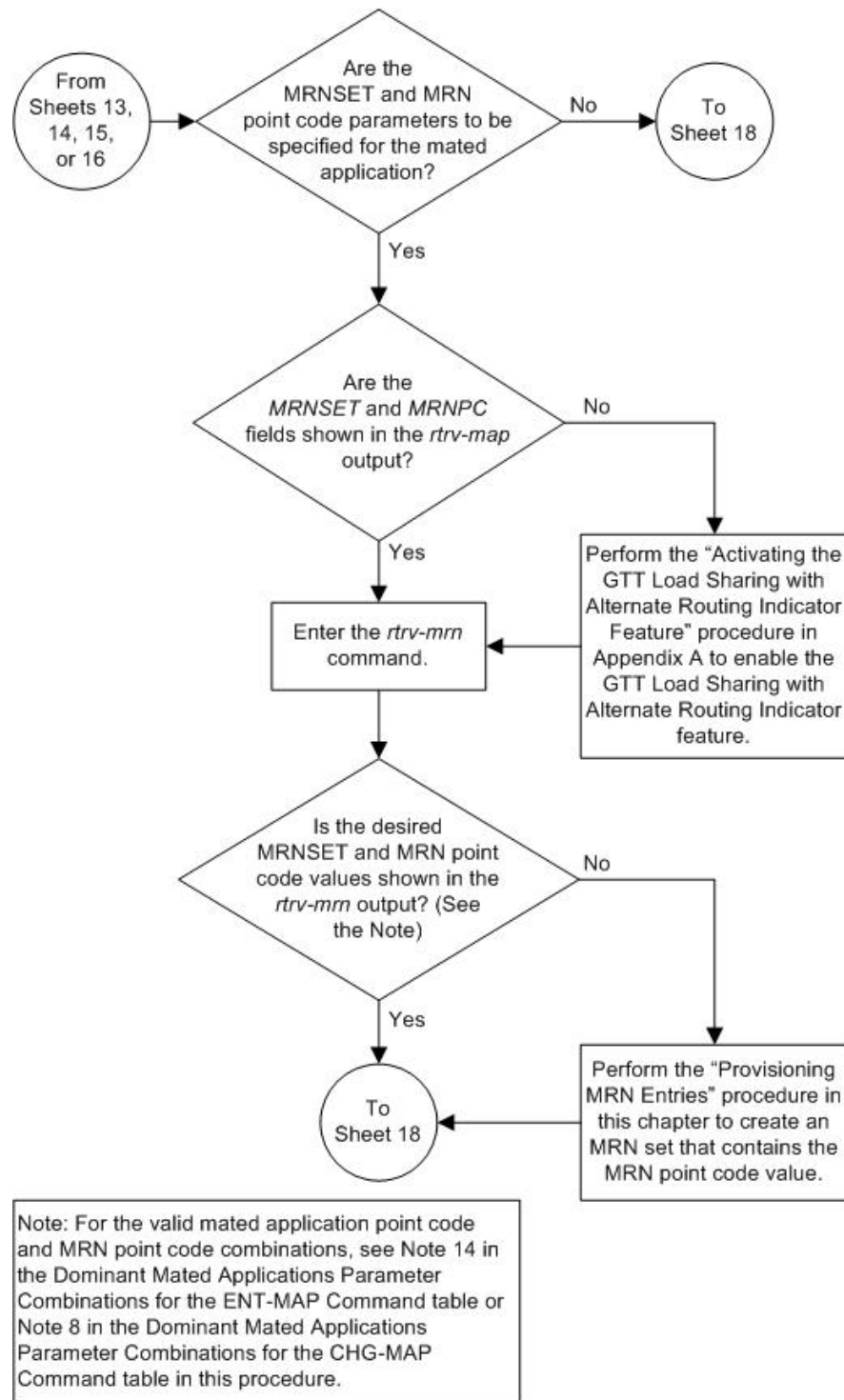

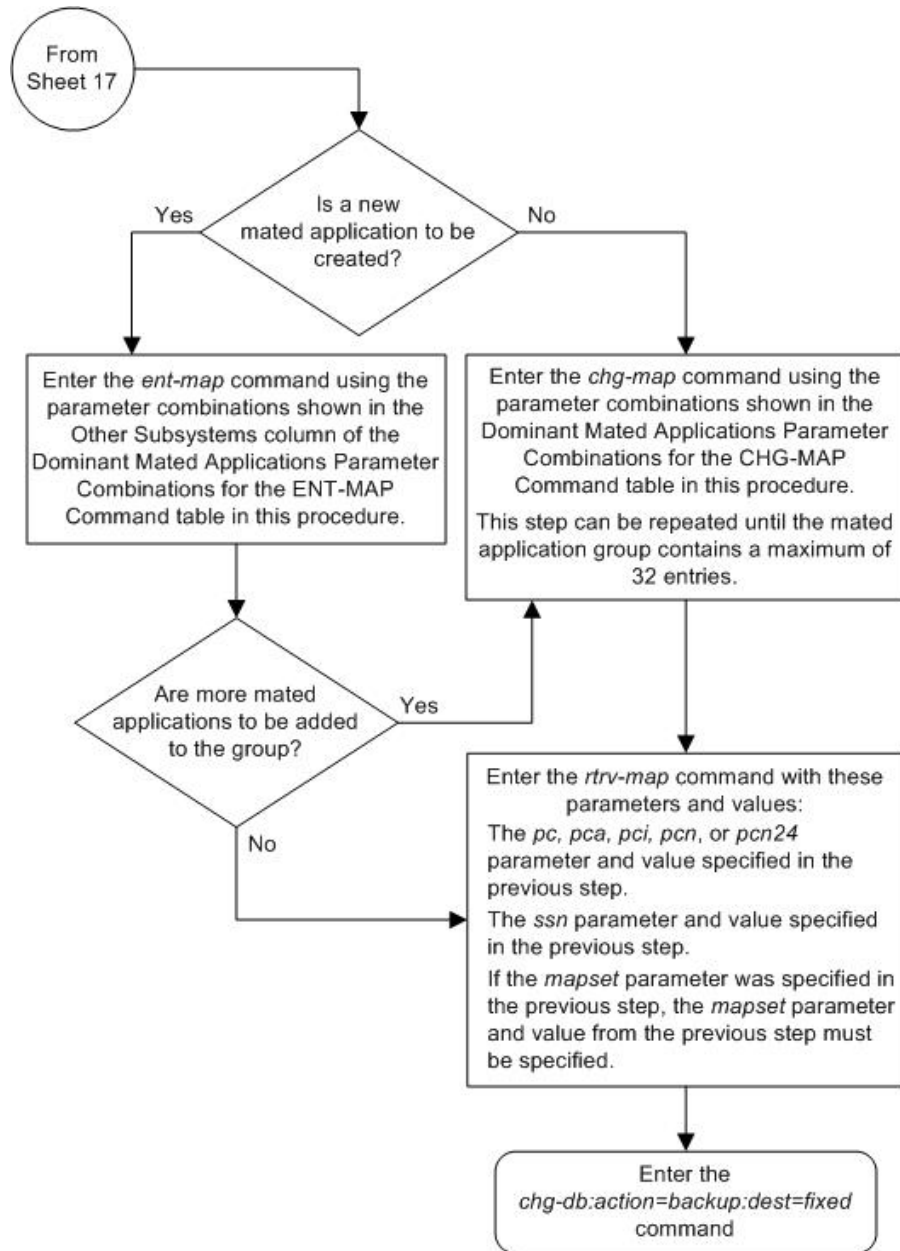

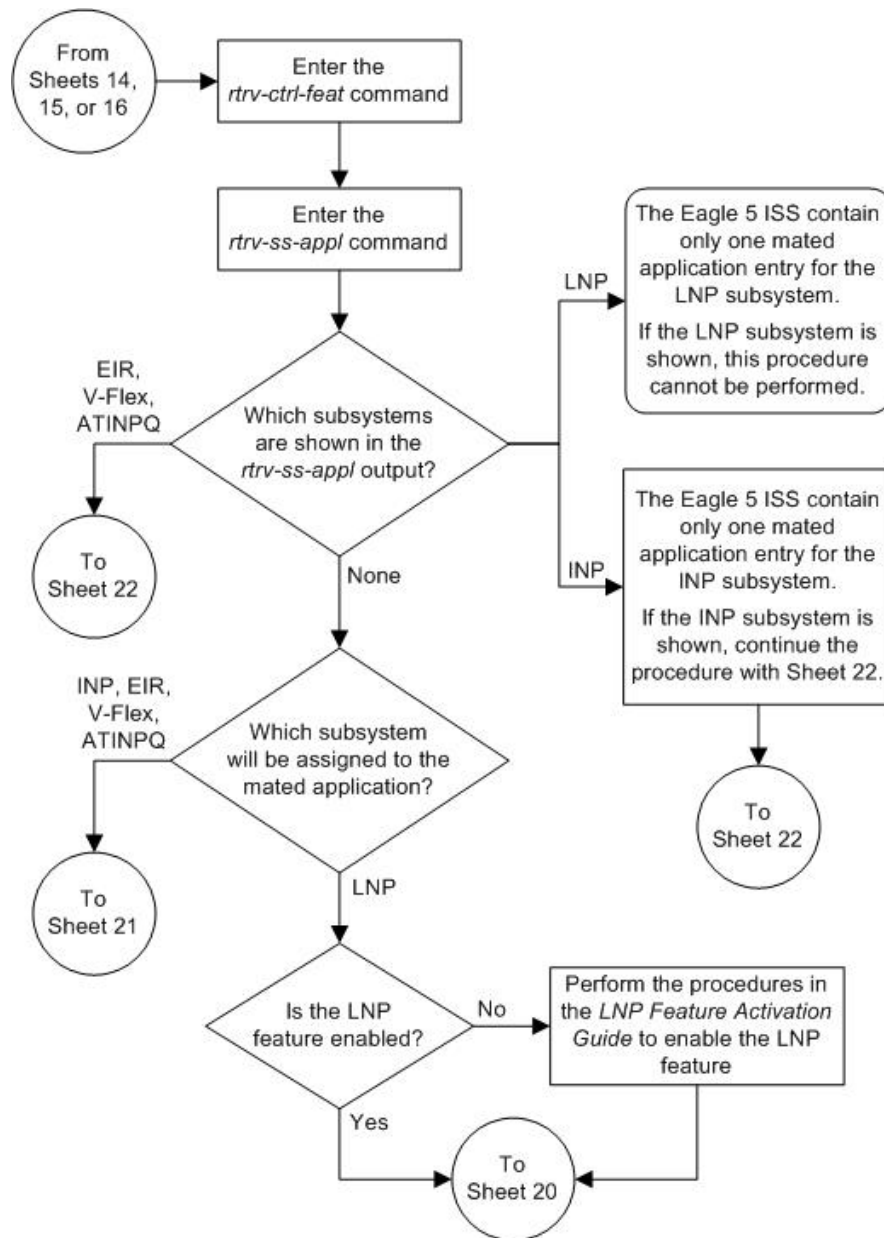

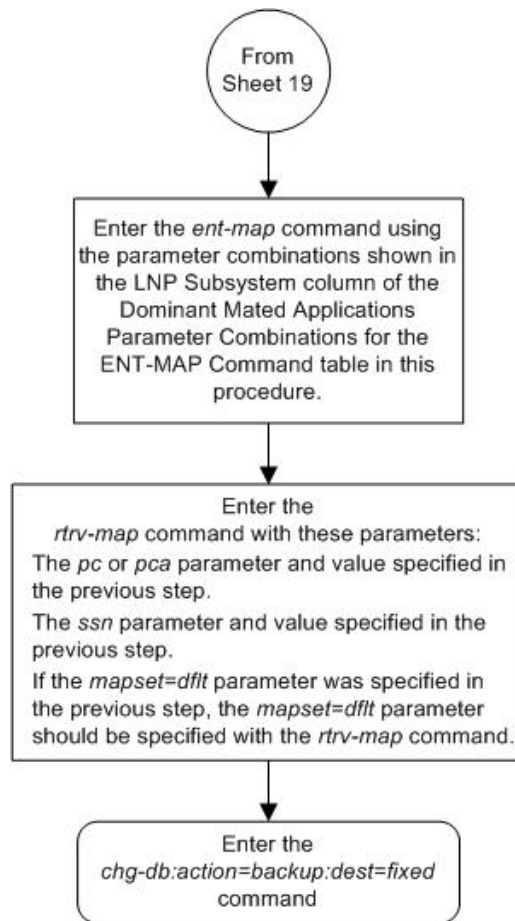

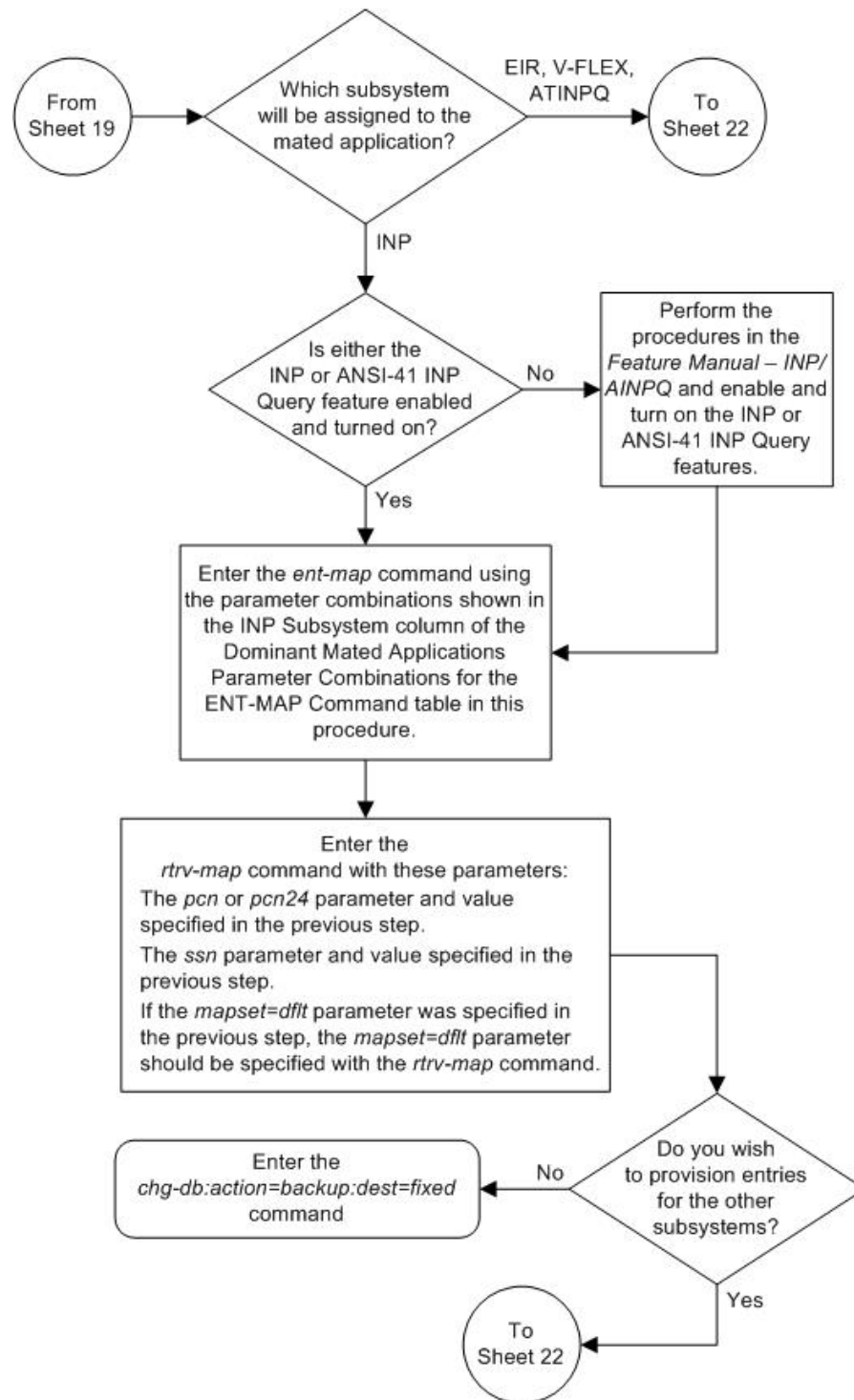

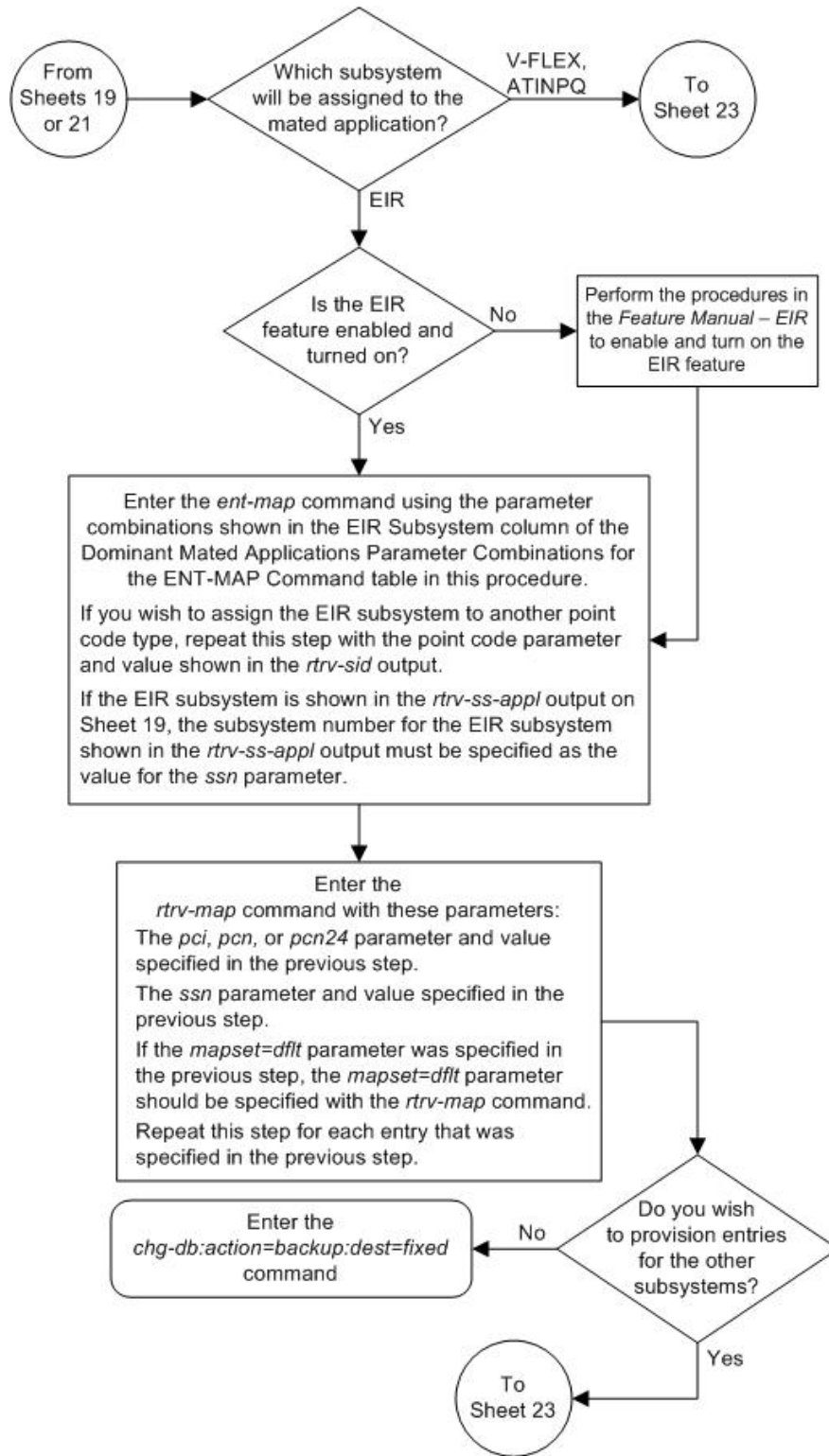

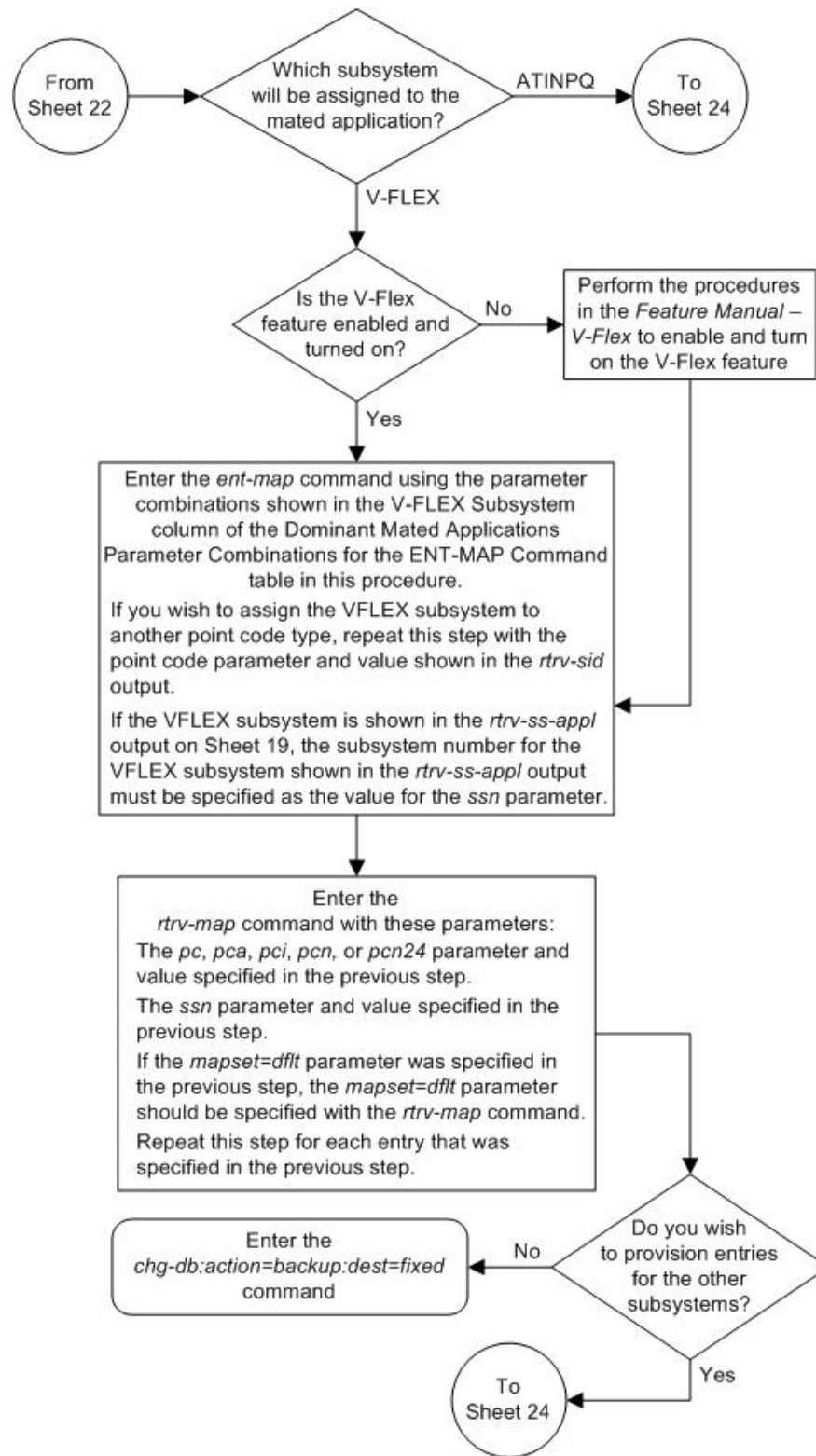

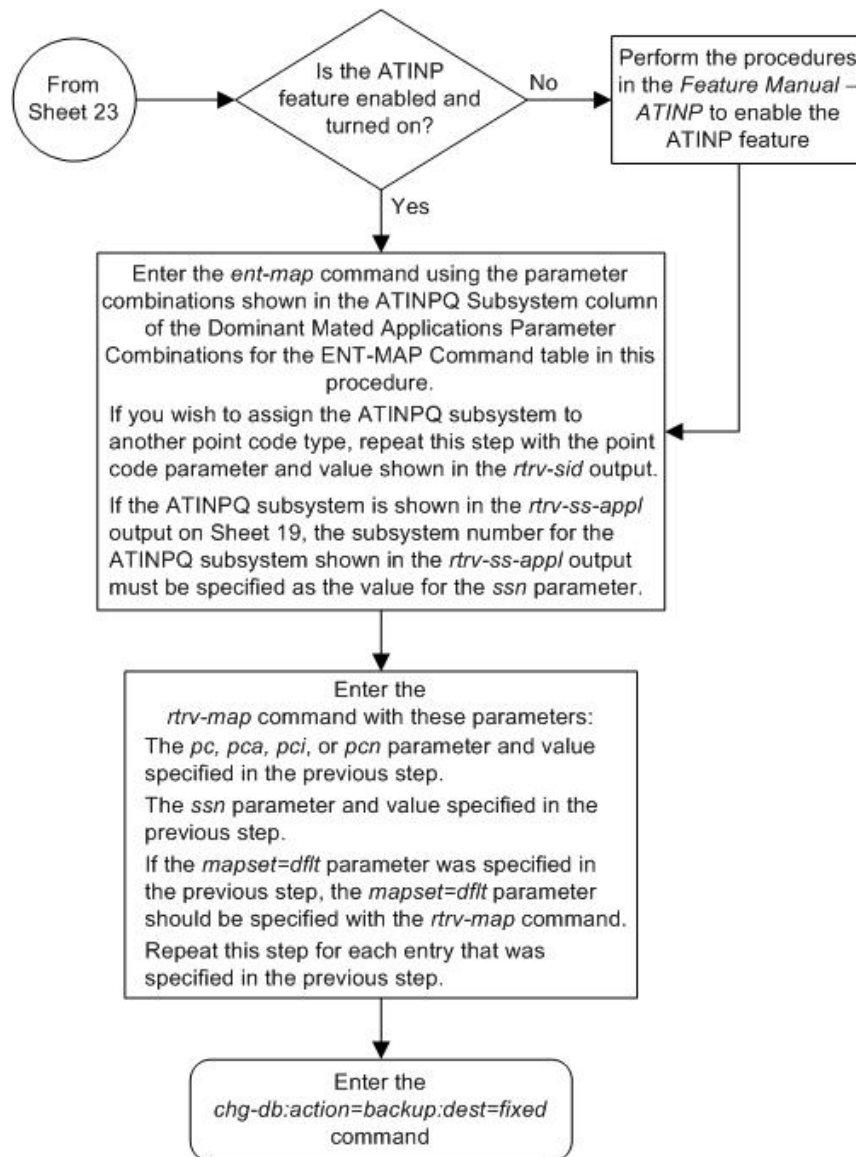

Provisioning a Load Shared Mated Application

This procedure is used to provision a load shared mated application in the database using the `ent-map` and `chg-map` commands. A load shared mated application is a mated application containing entries whose RC (relative cost) values are equal. The `ent-map` and `chg-map` commands use these parameters to provision a load shared mated application.

`:pc/pca/pci/pcn/pcn24` – The point code of the primary signaling point that is to receive the message.

`:mpc/mpca/mpci/mpcn/mpcn24` – The point code of the backup signaling point that is to receive the message.

Note: The point codes can be either an ANSI point code (pc/pca, mpc/mpca), ITU-I or ITU-I spare point code (pci, mpci), a 14-bit ITU-N or 14-bit ITU-N spare point code (pcn, mpcn), or a 24-bit ITU-N (pcn24, mpcn24) point code.

Note: Refer to Chapter 2, Configuring Destination Tables in the *Database Administration Manual - SS7* for a definition of the point code types that are used on the EAGLE 5 ISS and for a definition of the different formats that can be used for ITU national point codes.

:ssn – Subsystem number – the subsystem address of the primary point code that is to receive the message. The value for this parameter is 2 to 255.

:mssn – Mate subsystem number – the subsystem address of the backup point code that is to receive the message. The value for this parameter is 2 to 255.

:rc – The relative cost value of the primary point code and subsystem, defined by the pc/pca/pci/pcn/pcn24 and ssn parameters. The rc parameter has a range of values from 0 to 99, with the default value being 10.

:materc – The relative cost value of the backup point code and subsystem, defined by the mpc/mpca/mpci/mpcn/mpcn24 and mssn parameters. The materc parameter has a range of values from 0 to 99, with the default value being 50.

:grp – The name of the concerned signaling point code group that contains the point codes that should be notified of the subsystem status. This parameter applies to both RPCs/SSNs. The value for this parameter is shown in the rtrv-cspc output. If the desired value is not shown in the rtrv-cspc output, perform [Adding a Concerned Signaling Point Code](#) on page 104 to add the desired group. If this parameter is not specified, then a CSPC group name is not specified for the mated application.

:sso – Subsystem Status Option – defines whether the subsystem status option is on or off. This parameter allows the user the option to have the specified subsystem marked as prohibited even though an MTP-RESUME message has been received by the indicating that the specified point code is allowed. The value for this parameter is on or off. The default value is off.

:mapset – The MAP set ID that the mated applications are assigned to. This parameter can be specified only if the Flexible GTT Load Sharing feature is enabled. This parameter must be specified if the Flexible GTT Load Sharing feature is enabled. If the Flexible GTT Load Sharing feature is enabled, the point code and subsystem specified for the global title translation must be assigned to the MAP set specified by this parameter. The status of the Flexible GTT Load Sharing feature is shown in the rtrv-ctrl-feat output. To enable the Flexible GTT Load Sharing feature, perform [Activating the Flexible GTT Load Sharing Feature](#) on page 847.

The mapset parameter has three values:

- dflt – to assign the MAP to the default MAP set. This value can be specified with both the ent-map and chg-map commands.
- new – to assign the mated application to a new MAP set. This value can be specified only with the ent-map command.
- the specific number of an existing MAP set if you are assigning the mated application to an existing MAP set. This value can be specified only with the chg-map command.

Refer to [Provisioning a MAP Set](#) on page 208 for information on provisioning MAP sets.

:wt – The weight value assigned to the pc/pca/pci/pcn/pcn24 parameter value. The value of this parameter is from 1 - 99.

:mwt – The weight value assigned to the mpc/mpca/mpci/mpcn/mpcn24 parameter value. The value of this parameter is from 1 - 99.

:thr – The in-service threshold assigned to the MAP group or MAP set. The in-service threshold is the minimum percentage (from 1 - 100) of weight that must be available for an RC group (a group of entries in the MAP group or MAP set that have the same RC value assigned) to be considered available to carry traffic. If the percentage of the available weight is less than the in-service threshold, then the entire RC group is considered unavailable for traffic. If the percentage of the available weight is equal to or greater than the in-service threshold, then the RC group is considered available, and traffic can be sent to any available entity in the RC group. The value of the thr parameter is assigned to all entries that have the same RC (relative cost) value in the MAP group or MAP set that contain the point code specified in the ent-map or chg-map command.

Refer to [Provisioning Weights and In-Service Thresholds for Mated Applications](#) on page 209 for information on provisioning MAP groups or MAP sets with weight and in-service threshold values.

:mrnset – The MRN set ID that is being assigned to the mated application. This is the MRN set from which alternate routing indicator searches are performed.

:mrnpc/mrnpca/mrnpci/mrnpcn/mrnpcn24 – The point code assigned to the mrnset that is being assigned to the MAP set.

The current values of the mrnset and :mrnpc/mrnpca/mrnpci/mrnpcn/mrnpcn24 parameters are shown in the rtrv-map output only if the Flexible GTT Load Sharing and the GTT Load Sharing with Alternate Routing Indicator features are enabled.

The ent-map and chg-map commands also contain these parameters: mrc and srm. These parameters cannot be used when provisioning a load shared mated application. If you wish to use these parameters when provisioning a load shared mated application, perform one of these procedures:

- [Provisioning a Dominant Mated Application](#) on page 153
- [Provisioning a Combined Dominant/Load Shared Mated Application](#) on page 250.

A load shared mated application can contain up to 32 point codes and subsystems, a primary point code and subsystem, and up to 31 mated point codes and subsystems. When a new load shared mated application is added to the database, the first two entries, the primary point code and subsystem and a mate point code and subsystem are added using the ent-map command. All other mated point code and subsystem entries that are being assigned to the primary point code and subsystem are added to the load shared mated application using the chg-map command.

All the point codes and subsystems in a load shared mated application have the same relative cost value. Traffic is shared equally between the point codes and subsystems in this mated application.

If the Flexible GTT Load Sharing feature is not enabled, the primary point code and subsystem number or the mate point code and mate subsystem number combination can be in the database only once. If the Flexible GTT Load Sharing feature is enabled, the primary point code and subsystem number or mate point code and mate subsystem number combination can be in multiple MAP sets, but can be in the default MAP set only once.. Refer to [Provisioning a MAP Set](#) on page 208 for information on provisioning MAP sets.

The point codes specified in the ent-map or chg-map commands (pc/pca, pci, pcn, or pcn24, and mpc/mpca, mpci, mpcn, or mpcn24) must be either a full point code in the routing point code table. Cluster point codes or network routing point codes cannot be specified with this command. The rtrv-rte command can be used to verify the point codes in the routing table. The point

codes in the routing table are shown in the `DPCA`, `DPCI`, `DPCN`, or `DPCN24` fields of the `rtrv-rte` command output. The EAGLE 5 ISS's true point code, shown in the `PCA`, `PCI`, `PCN`, or `PCN24` fields of the `rtrv-sid` command output, cannot be specified for a load shared mated application.

A load shared mated application can be provisioned with a point code that is assigned to other mated applications as long as the SSN is not assigned to other mated applications. A point code can be assigned to maximum of 12 different SSNs.

For mated applications containing ANSI or 24-bit ITU-N point codes, or the EAGLE 5 ISS's true point code, the format of the point codes specified in the `ent-map` command must be the same. For example, if the primary point code is a 24-bit ITU-N point code (`pcn24`), the mate point code must be a 24-bit ITU-N point code (`mpcn24`). The mate point codes of mated applications containing either ITU-I, ITU-I spare, 14-bit ITU-N, or 14-bit ITU-N spare primary point codes do not have to be the same format as the primary point code. The mate point codes of these mated applications can be a mixture of ITU-I, ITU-I spare, 14-bit ITU-N, or 14-bit ITU-N spare point codes.

The format of the point codes in the CSPC group specified with the `grp` parameter must be the same as the primary point code specified with the `ent-map` command only if the ANSI-ITU-China SCCP Conversion feature is not enabled. If the ANSI-ITU-China SCCP Conversion feature is enabled, the CSPC group may contain a mixture of point code types (refer to [Adding a Concerned Signaling Point Code](#) on page 104), and the network type of the CSPC group can be different from the network type of the primary point code of the mated application. The status of the ANSI-ITU-China SCCP Conversion feature can be verified with the `rtrv-ctrl-feat` command.

The values for the primary point code and subsystem combination (`pc/ssn`) cannot be the same as the mated point code and subsystem combination (`mpc/mssn`). However, the primary and mated point codes can be the same as long as the subsystem numbers are different.

If a mate point code (`mpc/mpca/mpci/mpcn/mpcn24`) is specified, the `mssn` parameter must be specified.

If the `mssn` parameter is specified, the mate point code (`mpc/mpca/mpci/mpcn/mpcn24`) must be specified.

If the `grp` and `sso` parameter values are specified, and the specified point code and SSN is assigned to multiple mated applications, the `grp` and `sso` values for all mated applications containing the specified point code and SSN will be changed to the values specified in this procedure.

The EAGLE 5 ISS can contain 1024, 2000, or 3000 mated applications. The EAGLE 5 ISS default is 1024 mated applications. This quantity can be increased to 2000 by enabling the feature access key for part number 893-0077-01, or to 3000 by enabling the feature access key for part number 893-0077-10. For more information on enabling these feature access keys, refer to [Enabling the XMAP Table Expansion Feature](#) on page 832.

Provisioning a MAP Set

The Flexible GTT Load Sharing feature provides the ability to define multiple load sharing sets in the MAP table where the same point code and subsystem can be assigned to different load sharing sets.

The MAP table contains specific load sharing sets, designated by numbers, and a default MAP set.

Flexible Final GTT Load Sharing provides flexible load sharing for global title translations defined in the GTT table and not for the MPS based features. The MPS based features do not support the MAP set ID parameter. The MPS based features perform lookups for load sharing in the default

MAP set and the GTT table. The entries in the GTT table can be linked to a MAP set ID, allowing lookups in a specific MAP set other than the default MAP set.

Any MAP entries that were provisioned in the database before the Flexible GTT Load Sharing feature is enabled are placed in the default MAP set when the Flexible GTT Load Sharing feature is enabled.

To provision entries in the default MAP set, the `mapset=deflt` parameter must be specified with the `ent-map` or `chg-map` commands.

To provision entries in an existing MAP set other than the default MAP set, the `mapset=<MAP set ID>` parameter must be specified with the `chg-map` command. Provisioning entries in an existing MAP set can be performed only with the `chg-map` command.

To provision entries in a new MAP set, the `mapset=new` parameter must be specified with the `ent-map` command. The `mapset=new` parameter can be specified only with the `ent-map` command. When the `ent-map` command is executed with the `mapset=new` parameter, the new MAP set ID is automatically generated and displayed in the output of the `ent-map` command as follows.

```
New MAPSET Created : MAPSETID = <new MAP set ID>
```

A MAP set, other than the default MAP set, is a MAP group provisioned with the MAP set ID and can contain a maximum of 32 point codes.

The default MAP set can contain multiple MAP groups. The point code and subsystem number combination can appear only once in the default MAP set. The point code can appear in multiple MAP groups in the default MAP set with different subsystem numbers..

The point code and subsystem number combination provisioned in a MAP set can be provisioned in multiple MAP sets. All the point codes in a MAP set must be different.

Provisioning Weights and In-Service Thresholds for Mated Applications

Weighted GTT Load Sharing allows unequal traffic loads to be provisioned in MAP load sharing groups or MAP load sharing sets. This feature also allows provisioning control over load sharing groups or sets so that if insufficient capacity within the load sharing group or set is available, the load sharing group or set is not used.

To provision the weight values and in-service threshold values for MAP groups or MAP sets in this procedure, the `wt`, `mwt`, and `thr` parameters are used.

The `wt`, `mwt`, and `thr` parameters can be used only:

- If the MAP group or MAP set is either a load shared or combined dominant/load shared MAP group or MAP set.
- If the Weighted GTT Load Sharing feature is enabled and turned on.

The status of the Weighted GTT Load Sharing feature can be verified by entering the `rtrv-ctrl-feat` command. If the Weighted GTT Load Sharing feature is not enabled or not turned on, perform [Activating the Weighted GTT Load Sharing Feature](#) on page 874 to enable and turn on the Weighted GTT Load Sharing feature.

If either the `wt` or `mwt` parameters are specified with the `ent-map` command, both parameters must be specified with the `ent-map` command.

To assign an in-service threshold value to the entries of a MAP group or MAP set that contains the point code value specified in the `ent-map` command, use the `thr` parameter with the `wt` and

`mwt` parameters. When the `thr` parameter is specified with the `ent-map` command, the in-service threshold value is assigned to both entries specified in the `ent-map` command. The `thr` parameter cannot be specified with the `chg-map` command when adding additional entries to the MAP group or MAP set. When additional entries are added to the MAP group or MAP set with the `chg-map` command, the `thr` value that was specified in the `ent-map` command is assigned to the additional entries. For information on using the `thr` parameter with the `chg-map` command, refer to [Changing a Mated Application](#) on page 319.

The `thr` parameter does not have to be specified with the `ent-map` command. If the `thr` parameter is not specified with the `ent-map` command, the `THR` parameter value for the MAP group or MAP set is set to 1.

Specifying the `wt` and `mwt` parameters assigns a weight value to the point codes specified in the `ent-map` command. The `wt` parameter value is assigned to the `mpc/mpca/mpci/mpcn/mpcn24` parameter value and the `mwt` parameter value is assigned to the `mpc/mpca/mpci/mpcn/mpcn24` parameter value.

When additional entries are added to the MAP group or MAP set with the `chg-map` command, and the MAP group or MAP set entries have weight and in-service threshold values assigned, a weight value must be assigned to the `mpc/mpca/mpci/mpcn/mpcn24` parameter value using the `mwt` parameter.

The `wt` parameter does not have to be specified with the `chg-map` command. If the `wt` parameter is specified with the `chg-map` command, the weight value for the `pc/pca/pci/pcn/pcn24` parameter is not changed.

If the `wt` parameter is specified with the `chg-map` command and the `wt` value is the same as the value currently assigned to the `pc/pca/pci/pcn/pcn24` parameter, the weight value for the `pc/pca/pci/pcn/pcn24` parameter is not changed.

If the `wt` parameter is specified with the `chg-map` command and the `wt` value is different from the value currently assigned to the `pc/pca/pci/pcn/pcn24` parameter, the weight value for the `pc/pca/pci/pcn/pcn24` parameter is changed to the new `wt` value.

The weight values assigned to the entires in the MAP group or MAP set are shown in the `WT` column in the `rtrv-map` output.

The in-service threshold values assigned to the entires in the MAP group or MAP set are shown in the `THR` column in the `rtrv-map` output.

The `%WT` column in the `rtrv-map` output shows the percentage of the traffic the particular entry in the MAP group or MAP set will handle.

The `WT`, `%WT`, and `THR` columns are shown in the `rtrv-map` output only if the Weighted GTT Load Sharing feature is enabled and turned on.

For more information on the Weighted GTT Load Sharing feature, refer to [Weighted GTT Load Sharing](#) on page 46.

Canceling the `RTRV-MAP` Command

Because the `rtrv-map` command used in this procedure can output information for a long period of time, the `rtrv-map` command can be canceled and the output to the terminal stopped. There are three ways that the `rtrv-map` command can be canceled.

- Press the `F9` function key on the keyboard at the terminal where the `rtrv-map` command was entered.

- Enter the `canc-cmd` without the `trm` parameter at the terminal where the `rtrv-map` command was entered.
- Enter the `canc-cmd:trm=<xx>`, where `<xx>` is the terminal where the `rtrv-map` command was entered, from another terminal other than the terminal where the `rtrv-map` command was entered. To enter the `canc-cmd:trm=<xx>` command, the terminal must allow Security Administration commands to be entered from it and the user must be allowed to enter Security Administration commands. The terminal's permissions can be verified with the `rtrv-secu-trm` command. The user's permissions can be verified with the `rtrv-user` or `rtrv-secu-user` commands.

For more information about the `canc-cmd` command, refer to the *Commands Manual*.

1. Display the mated applications in the database using the `rtrv-map` command.

This is an example of the possible output.

```
rlghncxa03w 09-02-07 00:34:31 GMT EAGLE5 40.1.0
MAPSET ID=DFLT
PCA           Mate PCA           SSN RC MULT SRM MRC GRP NAME SSO
255-001-000           250 10  SOL --- --- grp01  ON

MAPSET ID=1
PCA           Mate PCA           SSN RC MULT SRM MRC GRP NAME SSO
255-001-000           251 10  SHR --- --- grp01  OFF
                253-001-002  254 10  SHR --- --- grp01  OFF

MAPSET ID=2
PCA           Mate PCA           SSN RC MULT SRM MRC GRP NAME SSO
255-001-000           252 10  SOL --- --- grp01  ON

MAPSET ID=DFLT
PCA           Mate PCA           SSN RC MULT SRM MRC GRP NAME SSO
255-001-000           253 10  SHR --- --- grp01  OFF
                253-001-004  254 10  SHR --- --- grp01  OFF

MAPSET ID=3
PCA           Mate PCA           SSN RC MULT SRM MRC GRP NAME SSO
255-001-001           255 10  DOM YES YES grp01  ON
                253-001-005  254 20  DOM YES YES grp01  ON

MAPSET ID=4
PCA           Mate PCA           SSN RC MULT SRM MRC GRP NAME SSO
255-001-001           250 10  DOM YES YES grp01  OFF
                253-001-001  254 20  DOM YES YES grp01  OFF

MAPSET ID=DFLT
PCA           Mate PCA           SSN RC MULT SRM MRC GRP NAME SSO
255-001-002           251 10  SHR --- --- grp01  OFF
                255-001-002  254 10  SHR --- --- grp01  OFF

MAPSET ID=5
PCA           Mate PCA           SSN RC MULT SRM MRC GRP NAME SSO
255-001-002           252 10  DOM YES YES grp01  ON
                255-001-003  254 20  DOM YES YES grp01  ON

MAPSET ID=6
PCA           Mate PCA           SSN RC MULT SRM MRC GRP NAME SSO
255-001-002           253 10  SHR --- --- grp01  ON
                255-001-004  254 10  SHR --- --- grp01  ON

MAPSET ID=7
```

```

PCA          Mate PCA          SSN RC MULT SRM MRC GRP NAME SSO
002-002-007          50 10  COM YES YES grp01  OFF
                002-002-008    30 10  COM YES YES grp01  OFF
                002-002-009    30 10  COM YES YES grp01  OFF
                002-002-010    30 20  COM YES YES grp01  OFF
                002-002-011    30 20  COM YES YES grp01  OFF

MAPSET ID=8
PCI          Mate PCI          SSN RC MULT SRM MRC GRP NAME SSO
2-001-2          255 10  DOM NO  YES grp03  OFF
                2-001-1          254 20  DOM NO  YES grp03  OFF

MAPSET ID=9
PCN          Mate PCN          SSN RC MULT SRM MRC GRP NAME SSO
00347          253 10  SHR --- --- grp05  OFF
                01387          254 10  SHR --- --- grp05  OFF

MAP TABLE IS 1 % FULL (25 of 36000)

```

If any of the following items are not shown in the `rtrv-map` output, then the feature corresponding to these items is not enabled, or turned on if required.

- The `MAPSET` field - the Flexible GTT Load Sharing feature is not enabled.
- The `MRNSET` and `MRNPC` fields - the GTT Load Sharing with Alternate Routing Indicator feature is not enabled.
- The `WT`, `%WT`, `THR` columns - the Weighted GTT Load Sharing feature is not enabled and turned on.

If the maximum number of mated applications shown in the `rtrv-map` output in [Step 1](#) on page 211 is 1024, 2000, or 3000, continue the procedure with [Step 3](#) on page 212.

2. If the maximum number of mated applications shown in the `rtrv-map` output in [Step 1](#) on page 211 is 36000, the Flexible GTT Load Sharing feature is enabled.

Although the `rtrv-map` output shows there can be 36000 entries, a maximum of 1024, 2000, or 3000 different point codes (depending on whether the XMAP Table Expansion feature is enabled for 2000 or 3000 mated applications) can be provisioned for mated applications. To verify the number of different point codes that can be provisioned for mated applications, enter the `rtrv-tbl-capacity` command. The following is an example of the possible output.

```

rlghncxa03w 06-10-28 21:15:37 GMT EAGLE5 36.0.0
MAP table is (3000 of 3000) 100% full

```

Note: The `rtrv-tbl-capacity` command output contains other fields that are not used by this procedure. If you wish to see all the fields displayed by the `rtrv-tbl-capacity` command, see the `rtrv-tbl-capacity` command description in the *Commands Manual*.

3. Continue the procedure by performing one of these steps.
 - If the `rtrv-map` output in [Step 1](#) on page 211 or the `rtrv-tbl-capacity` output in [Step 2](#) on page 212 shows that the maximum number of mated applications is 3000, and the current number of provisioned mated applications is 3000, no new point codes can be used to provision mated applications. Continue the procedure with [Step 4](#) on page 213.
 - If the `rtrv-map` output in [Step 1](#) on page 211 or the `rtrv-tbl-capacity` output in [Step 2](#) on page 212 shows that the maximum number of mated applications is either 1024 or 2000, and the mated application being added increases the number beyond 1024 or 2000, perform [Enabling the XMAP Table Expansion Feature](#) on page 832 to enable a greater quantity

of mated applications. After the quantity of mated applications has been increased, continue the procedure with [Step 4](#) on page 213. If the maximum number of mated applications is not increased, no new point codes can be used to provision mated applications.

- If the `rtrv-map` output in [Step 1](#) on page 211 or the `rtrv-tbl-capacity` output in [Step 2](#) on page 212 shows that the maximum number of mated applications is either 1024, 2000, or 3000 and the mated application being added will not increase the number beyond the quantity shown in the `rtrv-map` output in [Step 1](#) on page 211 or the `rtrv-tbl-capacity` output in [Step 2](#) on page 212, continue the procedure with [Step 4](#) on page 213.
4. A MAP group, without the Flexible GTT Load Sharing feature enabled, a MAP set, other than the default MAP set, and a MAP group contained in the default MAP set can contain a maximum of 32 entries.

Verify the number of entries that the MAP group or MAP set contains by entering the `rtrv-map` command with the primary point code and SSN assigned to the MAP group or MAP set. If the Flexible GTT Load Sharing feature is enabled, the `mapset` parameter and MAP set ID of the MAP set that the new mated application will be added to.

If the specified MAP set is not the default MAP set, only the `mapset` parameter needs to be specified with the `rtrv-map` command. The point code and SSN does not need to be specified. For this example, enter one of these commands.

```
rtrv-map:pca=002-002-007:ssn=50
```

The following is an example of the possible output.

```
rlghncxa03w 09-02-07 00:34:31 GMT EAGLE5 40.1.0
PCA          Mate PCA      SSN RC MULT SRM MRC GRP NAME SSO
002-002-007          50 10  COM YES YES grp01  OFF
                002-002-008  30 10  COM YES YES grp01  OFF
                002-002-009  30 10  COM YES YES grp01  OFF
                002-002-010  30 20  COM YES YES grp01  OFF
                002-002-011  30 20  COM YES YES grp01  OFF
MAP TABLE IS  2 % FULL   (25 of 1024)
```

```
rtrv-map:pca=002-002-007:ssn=50:mapset=df1t
```

The following is an example of the possible output.

```
rlghncxa03w 09-02-07 00:34:31 GMT EAGLE5 40.1.0
PCA          Mate PCA      SSN RC MULT SRM MRC GRP NAME SSO
MAPSET ID=DFLT
002-002-007          50 10  COM YES YES grp01  OFF
                002-002-008  30 10  COM YES YES grp01  OFF
                002-002-009  30 10  COM YES YES grp01  OFF
                002-002-010  30 20  COM YES YES grp01  OFF
                002-002-011  30 20  COM YES YES grp01  OFF
MAP TABLE IS  2 % FULL   (25 of 1024)
```

```
rtrv-map:mapset=7
```

The following is an example of the possible output.

```
rlghncxa03w 09-02-07 00:34:31 GMT EAGLE5 40.1.0
PCA          Mate PCA      SSN RC MULT SRM MRC GRP NAME SSO
```

```

MAPSET ID=7
002-002-007          50 10  COM YES YES grp01  OFF
                   002-002-008  30 10  COM YES YES grp01  OFF
                   002-002-009  30 10  COM YES YES grp01  OFF
                   002-002-010  30 20  COM YES YES grp01  OFF
                   002-002-011  30 20  COM YES YES grp01  OFF
MAP TABLE IS      2 % FULL      (25 of 1024)

```

If the MAP group or MAP set contains 32 entries, no more entries can be added to the specified MAP group or MAP set. One of these actions can be performed.

- Entries can be added another MAP group or MAP set. Repeat this step for the other MAP group or MAP set.
- Entries can be removed from the specified MAP group or MAP set. To remove entries from the specified MAP group or MAP set, perform [Removing a Mated Application](#) on page 294.
- Entries can be added to a new MAP group or MAP set.

Note: If none of these actions will be performed, then this procedure cannot be performed.

If the MAP group or MAP set contains less than 32 entries, entries can be added to the MAP group or MAP set.

After it has been determined which MAP group or MAP set that the new entries will be added to (a new MAP group or MAP set or an existing MAP group or MAP set), continue the procedure by performing one of these steps.

- If an existing point code is being added to this MAP group or MAP set, continue the procedure with [Step 5](#) on page 214.
 - If a new point code is being added to this MAP group or MAP set, continue the procedure by performing one of these steps.
 - If a concerned signaling point code (CSPC) group is not being assigned to the mated application, continue the procedure with [Step 8](#) on page 217. If the mated point code is not assigned to a CSPC group, that point code will not be notified of the subsystem's status.
 - If a concerned signaling point code (CSPC) group will be assigned to the mated application, continue the procedure with [Step 6](#) on page 215.
5. A mated application can be provisioned with a point code that is assigned to other mated applications as long as the SSN is not assigned to other mated applications.

A point code can be assigned to maximum of 12 different SSNs.

Verify the number of SSNs assigned to the point code that will be specified for the mated application in this procedure by entering the `rtrv-map` command with the point code of the new mated application. For this example, enter this command.

```
rtrv-map:pca=255-001-000
```

This is an example of the possible output.

```

rlghncxa03w 09-02-07 00:34:31 GMT EAGLE5 40.1.0
PCA          Mate PCA      SSN RC MULT SRM MRC GRP NAME  SSO
255-001-000          250 10  SOL --- --- grp01  ON
255-001-000          251 10  SHR --- --- grp01  OFF

```

```

                253-001-002  254 10  SHR --- --- grp01  OFF
255-001-000                252 10  SOL --- --- grp01  ON
255-001-000                253 10  SHR --- --- grp01  OFF
                253-001-004  254 10  SHR --- --- grp01  OFF
MAP TABLE IS  2 % FULL  (25 of 1024)

```

If the Flexible GTT Load Sharing feature is enabled, the MAPSET IDs for the mated applications are shown in the `rtrv-map` output.

If the Weighted GTT Load Sharing feature is enabled and turned on, the `WT`, `%WT`, and `THR` columns are shown in the `rtrv-map` output.

If the point code is assigned to 12 different SSNs, and neither an existing point code in the `rtrv-map` output nor a new point code will be used to provision the mated application, then this procedure cannot be performed.

If the point code is assigned to less than 12 different SSNs, then the existing point code in the `rtrv-map` output can be used to provision the mated application.

If the point code is assigned to 12 different SSNs, another existing point code in the `rtrv-map` output or a new point code must be used to provision the mated application. If an existing point code in the `rtrv-map` output will be used to provision the mated application, repeat this step for that point code.

After it has been determined which point code will be used to provision the mated application (a new point code or an existing point code), continue the procedure by performing one of these steps.

- If a concerned signaling point code (CSPC) group is not being assigned to the mated application, continue the procedure with [Step 8](#) on page 217. If the mated point code is not assigned to a CSPC group, that point code will not be notified of the subsystem's status.
 - If a concerned signaling point code (CSPC) group will be assigned to the mated application, continue the procedure with [Step 6](#) on page 215.
6. Display the point codes in the CSPC group that you wish to assign to the mated application by first entering the `rtrv-cspc` command with no parameters.

This is an example of the possible output.

```

rlghncxa03w 06-10-25 09:48:31 GMT EAGLE5 36.0.0
CSPC GRP   NETWORK          PERCENT FULL
grp01     ANSI              6%
grp02     ITU-I              9%
grp03     ITU-N             12%
grp04     ANSI              15%
grp05     ANSI              15%
grp10     ANSI              15%
grp15     ANSI              15%

```

If the desired CSPC group is shown in the `rtrv-cspc` output, re-enter the `rtrv-cspc` command with the CSPC group name. For this example, enter these commands.`rtrv-cspc:grp=grp05`This is an example of the possible output.

```

rlghncxa03w 06-10-25 09:48:31 GMT EAGLE5 36.0.0
CSPC GRP   PCA
grp05     005-005-005
          007-007-007

```

```
008-008-008
009-009-009
```

```
rtrv-cspc:grp=grp10
```

This is an example of the possible output.

```
rlghncxa03w 06-10-25 09:59:31 GMT EAGLE5 36.0.0
CSPC GRP PCA
grp10 003-003-003
      004-004-004
      008-008-008
      009-009-009
```

```
rtrv-cspc:grp=grp15
```

This is an example of the possible output.

```
rlghncxa03w 06-10-25 09:48:31 GMT EAGLE5 36.0.0
CSPC GRP PCA
grp15 005-005-005
      006-006-006
      008-008-008
      009-009-009
```

Note: If the ANSI-ITU-China SCCP Conversion feature is enabled, then point codes of multiple network types can be displayed in the `rtrv-cspc` output, if point codes of multiple network types are assigned to the CSPC group.

If the CSPC group is not in the database, or if the required point code is not assigned to the CSPC group, perform [Adding a Concerned Signaling Point Code](#) on page 104 to add the required CSPC group or point code to the database.

Note: If the output of the `rtrv-cspc` command performed in [Step 6](#) on page 215 shows CSPC groups containing a mixture of point code types, or if the new CSPC group that was added in [Step 6](#) on page 215 contains a mixture of point code types, continue the procedure with [Step 8](#) on page 217.

7. The format of the point codes in the CSPC group specified with the `grp` parameter must be the same as the primary point code specified with the `ent-map` command only if the ANSI-ITU-China SCCP Conversion feature is not enabled.

If the ANSI-ITU-China SCCP Conversion feature is enabled, the CSPC group may contain a mixture of point code types (refer to [Adding a Concerned Signaling Point Code](#) on page 104), and the network type of the CSPC group can be different from the network type of the primary point code of the mated application.

Verify the status of the ANSI-ITU-China SCCP Conversion feature by entering this command:

```
rtrv-ctrl-feat:partnum=893012001
```

The following is an example of the possible output.

```
rlghncxa03w 06-10-28 21:15:37 GMT EAGLE5 36.0.0
The following features have been permanently enabled:

Feature Name          Partnum    Status    Quantity
SCCP Conversion      893012001  on       ----

The following features have been temporarily enabled:
```

Feature Name	Partnum	Status	Quantity	Trial Period Left
Zero entries found.				

The following features have expired temporary keys:

Feature Name	Partnum
Zero entries found.	

If the ANSI-ITU-China SCCP Conversion feature is not enabled, perform the [Activating the ANSI-ITU-China SCCP Conversion Feature](#) on page 839 procedure to enable the ANSI-ITU-China SCCP Conversion feature.

8. If the MAPSET column is shown in the `rtrv-map` output in [Step 1](#) on page 211, the Flexible GTT Load Sharing feature is enabled. Continue the procedure with [Step 9](#) on page 217.

If the MAPSET column is not shown in [Step 1](#) on page 211 and you do not wish to provision MAP sets in this procedure, continue the procedure with [Step 9](#) on page 217.

If the MAPSET column is not shown in [Step 1](#) on page 211 and you wish to provision MAP sets in this procedure, perform [Activating the Flexible GTT Load Sharing Feature](#) on page 847 to enable the Flexible GTT Load Sharing feature. After the Flexible GTT Load Sharing feature is enabled, continue the procedure with [Step 9](#) on page 217.

Note: If you do not wish to assign weight and in-service threshold values to the MAP entries in the MAP group or MAP set, continue the procedure with [Step 10](#) on page 218.

9. If you wish to assign weight and in-service threshold values to the entries in the MAP group or MAP set, and the WT, %WT, and THR columns are shown in the `rtrv-map` output in [Step 1](#) on page 211, then the Weighted GTT Load Sharing feature is enabled and turned on.

If the WT, %WT, and THR columns are not shown in the `rtrv-map` output in [Step 1](#) on page 211, perform [Activating the Weighted GTT Load Sharing Feature](#) on page 874 to enable and turn on the Weighted GTT Load Sharing feature.

If the Weighted GTT Load Sharing feature is enabled and turned on, or [Activating the Weighted GTT Load Sharing Feature](#) on page 874 was performed in this step, continue this procedure by performing one of these steps.

- If only one of the point codes that will be specified for the mated application is assigned to other mated applications, perform [Step 10](#) on page 218 for the new point code that is not assigned to other mated applications.
- If the both point codes that will be specified for the mated application are point codes assigned to other mated applications, continue the procedure by performing one of these steps.
 - If the `mrnset` and `mrnpc` parameters will be specified for the mated application, continue the procedure with [Step 13](#) on page 221.
 - If the `mrnset` and `mrnpc` parameters will not be specified for the mated application, continue the procedure by performing one of these steps.
 - If a new mated application is being added, continue the procedure with [Step 14](#) on page 222.
 - If an entry is being added to an existing mated application, continue the procedure with [Step 15](#) on page 225.

10. Display the destination point codes in the database by entering the `rtrv-dstn` command. This is an example of the possible output.

```
rlghncxa03w 06-10-10 11:43:04 GMT EAGLE5 37.5.0
```

DPCA	CLLI	BEI	ELEI	ALIASI	ALIASN	DOMAIN
001-207-000	-----	no	---	-----	-----	SS7
001-001-001	-----	no	---	-----	-----	SS7
001-001-002	-----	no	---	-----	-----	SS7
001-005-000	-----	no	---	-----	-----	SS7
001-007-000	-----	no	---	-----	-----	SS7
008-012-003	-----	no	---	-----	-----	SS7
003-002-004	-----	no	---	-----	-----	SS7
009-002-003	-----	no	---	-----	-----	SS7
010-020-005	-----	no	---	-----	-----	SS7

DPCI	CLLI	BEI	ELEI	ALIASI	ALIASN	DOMAIN
1-207-0	-----	no	---	-----	-----	SS7
0-015-0	-----	no	---	-----	-----	SS7
0-017-0	-----	no	---	-----	-----	SS7
1-011-1	-----	no	---	-----	-----	SS7
1-011-2	-----	no	---	-----	-----	SS7

DPCN	CLLI	BEI	ELEI	ALIASA	ALIASI	DOMAIN
DPCN24	CLLI	BEI	ELEI	ALIASA	ALIASI	DOMAIN

```
Destination table is (14 of 2000) 1% full
Alias table is (0 of 12000) 0% full
PPC table is (1 of 20) 5% full
```

If the required point code is not shown in the `rtrv-dstn` output, perform the "Adding a Destination Point Code" procedure in the *Database Administration Manual - SS7* to add the required point code. A proxy point code cannot be assigned to the point code.

After the new point code has been added, skip [Step 11](#) on page 218 and [Step 12](#) on page 219, and perform one of the Adding a Route procedures in the *Database Administration Manual - SS7* and add the required route to the database. After the route has been added, continue the procedure by performing one of these steps.

- If the `mrnset` and `mrnpc` parameters will be specified for the mated application, continue the procedure with [Step 13](#) on page 221.
- If the `mrnset` and `mrnpc` parameters will not be specified for the mated application, continue the procedure by performing one of these steps.
 - If a new mated application is being added, continue the procedure with [Step 14](#) on page 222.
 - If an entry is being added to an existing mated application, continue the procedure with [Step 15](#) on page 225.

11. Display the point code that will be assigned to the mated application by using the `rtrv-dstn` command and specifying the point code. For this example, enter this command.

```
rtrv-dstn:dpca=010-020-005
```

This is an example of the possible output.

```
rlghncxa03w 06-10-10 11:43:04 GMT EAGLE5 37.5.0
```

DPCA	CLLI	BEI	ELEI	ALIASI	ALIASN	DOMAIN
------	------	-----	------	--------	--------	--------

```

010-020-005 ----- no --- ----- SS7
PPC          NCAI          PRX
009-002-003 ----          no

Destination table is (14 of 2000) 1% full
Alias table is (0 of 12000) 0% full
PPC table is (1 of 20) 5% full

```

If the point code is not shown in the `rtrv-dstn` command output, the following output is displayed.

```

DPCA          CLLI          BEI ELEI  ALIASI          ALIASN/N24  DOMAIN

No destinations meeting the requested criteria were found

Destination table is (14 of 2000) 1% full
Alias table is (0 of 12000) 0% full
PPC table is (1 of 20) 5% full

```

A proxy point code (a point code value is shown in the PPC column) cannot be assigned to the point code. If a proxy point code is shown in this step, choose another point code from the `rtrv-dstn` output in the previous step and repeat this step.

After the new point code has been added, skip [Step 12](#) on page 219 and perform one of the Adding a Route procedures in the *Database Administration Manual - SS7* and add the required route to the database. After the route has been added, continue the procedure by performing one of these steps.

- If the `mrnset` and `mrnpc` parameters will be specified for the mated application, continue the procedure with [Step 13](#) on page 221.
- If the `mrnset` and `mrnpc` parameters will not be specified for the mated application, continue the procedure by performing one of these steps.
 - If a new mated application is being added, continue the procedure with [Step 14](#) on page 222.
 - If an entry is being added to an existing mated application, continue the procedure with [Step 15](#) on page 225.

12. Enter the `rtrv-rte` command with the `dpc` parameter specifying the point codes to be used with the `ent-map` or `chg-map` commands to verify whether or not the point code is the DPC of a route.

For this example, enter these commands.

```
rtrv-rte:dpc=008-008-008
```

This is an example of the possible output.

```

rlghncxa03w 06-10-07 11:43:04 GMT  EAGLE5 36.0.0
DPCA          ALIASI          ALIASN/N24  LSN          RC  APCA
008-008-008 ----- -----          ls20          10  008-008-008
RTX:No  CLLI=ls20clli

```

```
rtrv-rte:dpc=031-049-100
```

This is an example of the possible output.

```

rlghncxa03w 06-10-07 11:43:04 GMT  EAGLE5 36.0.0

```

```

DPCA          ALIASI          ALIASN/N24    LSN          RC          APCA
031-049-100  -----
                                -----
                                ls10         10          031-049-100
                                RTX:No      CLLI=ls10c1li

```

```
rtrv-rte:dpca=056-113-200
```

This is an example of the possible output.

```

rlghncxa03w 06-10-07 11:43:04 GMT EAGLE5 36.0.0
DPCA          ALIASI          ALIASN/N24    LSN          RC          APCA
056-113-200  -----
                                -----
                                ls12         10          056-113-200
                                RTX:No      CLLI=ls12c1li

```

```
rtrv-rte:dpca=179-183-050
```

This is an example of the possible output.

```

rlghncxa03w 06-10-07 11:43:04 GMT EAGLE5 36.0.0
DPCA          ALIASI          ALIASN/N24    LSN          RC          APCA
179-183-050  -----
                                -----
                                ls18         10          179-183-050
                                RTX:No      CLLI=ls18c1li

```

```
rtrv-rte:dpca=002-002-002
```

This is an example of the possible output.

```

rlghncxa03w 06-10-07 11:43:04 GMT EAGLE5 36.0.0
DPCA          ALIASI          ALIASN/N24    LSN          RC          APCA
002-002-002  -----
                                -----
                                ls02         10          002-002-002
                                RTX:No      CLLI=ls02c1li

```

```
rtrv-rte:dpca=004-004-004
```

This is an example of the possible output.

```

rlghncxa03w 06-10-07 11:43:04 GMT EAGLE5 36.0.0
DPCA          ALIASI          ALIASN/N24    LSN          RC          APCA
004-004-004  -----
                                -----
                                ls04         10          004-004-004
                                RTX:No      CLLI=ls04c1li
                                RTX:No      CLLI=ls13c1li

```

```
rtrv-rte:dpca=068-135-094
```

This is an example of the possible output.

```

rlghncxa03w 06-10-07 11:43:04 GMT EAGLE5 36.0.0
DPCA          ALIASI          ALIASN/N24    LSN          RC          APCA
068-135-094  -----
                                -----
                                ls14         10          068-135-094
                                RTX:No      CLLI=ls14c1li

```

```
rtrv-rte:dpca=100-100-100
```

This is an example of the possible output.

```

rlghncxa03w 06-10-07 11:43:04 GMT EAGLE5 36.0.0
DPCA          ALIASI          ALIASN/N24    LSN          RC          APCA
100-100-100  -----
                                -----
                                ls16         10          100-100-100
                                RTX:No      CLLI=ls16c1li

```

```
rtrv-rte:dpca=100-130-079
```

This is an example of the possible output.

```
rlghncxa03w 06-10-07 11:43:04 GMT EAGLE5 36.0.0
DPCA          ALIASI          ALIASN/N24      LSN            RC          APCA
100-130-079  -----  -----  1s17          10          100-130-079
RTX:No      CLLI=1s17clli
```

```
rtrv-rte:dpca=200-147-100
```

This is an example of the possible output.

```
rlghncxa03w 06-10-07 11:43:04 GMT EAGLE5 36.0.0
DPCA          ALIASI          ALIASN/N24      LSN            RC          APCA
200-147-100  -----  -----  1s19          10          200-147-100
RTX:No      CLLI=1s19clli
```

If the point code is not shown in the `rtrv-rte` output, perform one of the Adding a Route procedures in the *Database Administration Manual - SS7* and add the required route to the database.

Continue the procedure by performing one of these steps.

- If the `mrnset` and `mrnpc` parameters will be specified for the mated application, continue the procedure with [Step 13](#) on page 221.
- If the `mrnset` and `mrnpc` parameters will not be specified for the mated application, continue the procedure by performing one of these steps.
 - If a new mated application is being added, continue the procedure with [Step 14](#) on page 222.
 - If an entry is being added to an existing mated application, continue the procedure with [Step 15](#) on page 225.

13. The MRN point code value must be assigned to an MRN set. The MRN set must be shown in the `rtrv-mrn` output. Display the MRN sets by entering the `rtrv-mrn` command. This is an example of the possible output.

```
rlghncxa03w 09-02-07 00:34:31 GMT EAGLE5 40.1.0

MRNSET  MAPSET  MAPPC          MAPSSN          PC            RC  WT  %WT  THR
DFLT    7         002-002-007   50              005-005-005   10 10  14   1
                006-001-001   10 10  14   1
                006-001-002   10 20  28   1
                006-001-003   10 30  42   1
                006-001-004   20 40  23   1
                006-001-005   20 40  23   1
                006-001-006   20 40  23   1
                006-001-007   20 50  29   1

MRNSET  MAPSET  MAPPC          MAPSSN          PC            RC  WT  %WT  THR
1       -----  -----  ---              007-007-007   10 10  14   1
                008-001-001   10 10  14   1
                008-001-002   10 20  28   1
                008-001-003   10 30  42   1
                008-001-004   20 40  23   1
                008-001-005   20 40  23   1
                008-001-006   20 40  23   1
                008-001-007   20 50  29   1
```

```
MRN table is (16 of 5990) 1% full
```

If any of the following items are not shown in the `rtrv-mrn` output, then the feature corresponding to these items is not enabled, or turned on if required.

- The `MRNSET` field - the Flexible GTT Load Sharing feature is not enabled.
- The `MAPSET`, `MAPPC` and `MAPSSN` fields - the GTT Load Sharing with Alternate Routing Indicator feature is not enabled.
- The `WT`, `%WT`, `THR` columns - the Weighted GTT Load Sharing feature is not enabled and turned on.

Note: The network type of the `pc/pca/pci/pcn/pcn24` and `mrnpc/mrnpca/mrnpai/mrnpai/pcn/pcn24` parameter values must be compatible, as shown in Note 7 in [Table 23: Load Shared Mated Application Parameter Combinations for the ENT-MAP Command](#) on page 222 or in Note 8 in [Table 24: Load Shared Mated Application Parameter Combinations for the CHG-MAP Command](#) on page 226.

If the MRN set that you wish to use, containing the desired point code, is not shown in the `rtrv-mrn` output, add the required MRN set by performing [Provisioning MRN Entries](#) on page 356.

If the MRN set that you wish to use is shown in the `rtrv-mrn` output, or [Provisioning MRN Entries](#) on page 356 was performed in this step, continue the procedure by performing one of these steps.

- If a new mated application is being added, continue the procedure with [Step 14](#) on page 222.
- If an entry is being added to an existing mated application, continue the procedure with [Step 15](#) on page 225.

14. Add the mated application to the database using the `ent-map` command. Use [Table 23: Load Shared Mated Application Parameter Combinations for the ENT-MAP Command](#) on page 222 as a guide for the parameters and values that can be specified with the `ent-map` command.

Table 23: Load Shared Mated Application Parameter Combinations for the ENT-MAP Command

Mandatory Parameters
<code>:pc/pca/pci/pcn/pcn24=<ANSI, ITU-I, ITU-I spare, ITU-N, ITU-N spare, or ITU-N24 point code from the rtrv-rte or rtrv-map outputs></code> (See Notes 5 and 7)
<code>:ssn=<subsystem number, 2 - 255></code>
<code>:rc=<0 - 99></code> The <code>rc</code> and <code>materc</code> parameter values must be equal.
<code>:mpc/mpca/mpci/mpcn/mpcn24=<ANSI, ITU-I, ITU-I spare, ITU-N, ITU-N spare, or ITU-N24 point code of the mate from the rtrv-rte or rtrv-map outputs></code> (See Notes 2, 5, and 7)
<code>:mssn=<subsystem number of the mate, 2 - 255></code>
<code>:materc=<0 - 99></code> The <code>rc</code> and <code>materc</code> parameter values must be equal.
Optional Parameters

:wt=<1 - 99> (See Note 4)
:mwt=<1 - 99> (See Note 4)
:thr=<1 - 100> (See Note 4)
:grp=<CSPC group name> (See Note 1)
:sso=<on, off>
:mapset=<new, dflt> (See Note 3)
:mrnset = <MRN set ID from the rtrv-mrn output> (See Note 6)
:mrnpc/mrnpca/mrnpcci/mrnpccn/mrnpccn24=<the point code value in the MRN set> (See Notes 6 and 7)
<p>Notes</p> <ol style="list-style-type: none"> 1. The format of the point codes in the CSPC group specified with the <code>grp</code> parameter must be the same as the primary point code specified with the <code>ent-map</code> command only if the ANSI-ITU-China SCCP Conversion feature is not enabled. If the ANSI-ITU-China SCCP Conversion feature is enabled, the CSPC group may contain a mixture of point code types (refer to Adding a Concerned Signaling Point Code on page 104), and the network type of the CSPC group can be different from the network type of the primary point code of the mated application. 2. For mated applications containing ANSI or 24-bit ITU-N point codes, the format of the point codes specified in the <code>ent-map</code> command must be the same. For example, if the primary point code is a 24-bit ITU-N point code (<code>pcn24</code>), the mate point code must be a 24-bit ITU-N point code (<code>mpcn24</code>). The mate point codes of mated applications containing either ITU-I, ITU-I spare, 14-bit ITU-N, or 14-bit ITU-N spare primary point codes do not have to be the same format as the primary point code. The mate point codes of these mated applications can be a mixture of ITU-I, ITU-I spare, 14-bit ITU-N, or 14-bit ITU-N spare point codes. 3. If the Flexible GTT Load Sharing is enabled, the <code>mapset</code> parameter must be specified with the <code>ent-map</code> command. If the Flexible GTT Load Sharing is not enabled, the <code>mapset</code> parameter cannot be specified with the <code>ent-map</code> command. To provision entries in the default MAP set, the <code>mapset=dflt</code> parameter must be specified with the <code>ent-map</code> command. To provision entries in a new MAP set, the <code>mapset=new</code> parameter must be specified with the <code>ent-map</code> command. The <code>mapset=new</code> parameter can be specified only with the <code>ent-map</code> command. When the <code>ent-map</code> command is executed with the <code>mapset=new</code> parameter, the new MAP set ID is automatically generated and displayed in the output of the <code>ent-map</code> command as follows. New MAPSET Created : MAPSETID = <new MAP set ID> <p>A MAP set, other than the default MAP set, is a MAP group provisioned with the MAP set ID and can contain a maximum of 32 point code and subsystem entries.</p> <p>The default MAP set can contain multiple MAP groups. Each group in the default MAP set can contain a maximum of 32 point code and subsystem entries.</p>

The point code and subsystem entry can appear only once in the default MAP set, so the point code and subsystem entry can appear in only one MAP group in the default MAP set.

The point code and subsystem entry provisioned in a MAP set can be provisioned in multiple MAP sets. If a point code and subsystem entry is provisioned in different MAP sets, the relative cost value of the entry in each MAP set can be different. All the point code and subsystem entries in a MAP set, including the default MAP set, must be different.

4. Refer to [Provisioning Weights and In-Service Thresholds for Mated Applications](#) on page 209 for information about using the weight (wt and mwt) and in-service threshold (thr) parameters.
5. If the point code selected from either the rtrv-rte or rtrv-map outputs is a 14-bit ITU-N point code, then the pcn/mpcn parameters must be specified. If the point code selected from either the rtrv-rte or rtrv-map outputs is a 24-bit ITU-N point code, then the pcn24/mpcn24 parameters must be specified.
6. The mrnset and mrnpc/mrnpca/mrnpai/mrnpai/mrnpai/mrnpai/mrnpai parameters can be specified only if the GTT Load Sharing with Alternate Routing Indicator feature is enabled. Refer to [Activating the GTT Load Sharing with Alternate Routing Indicator Feature](#) on page 915 for information about enabling the GTT Load Sharing with Alternate Routing Indicator feature. The mrnset and mrnpc/mrnpca/mrnpai/mrnpai/mrnpai/mrnpai values must be shown in the rtrv-mrn output.
7. The network type of the pc/pca/pci/pcn/pcn24 and mrnpc/mrnpca/mrnpai/mrnpai/mrnpai/mrnpai parameter values must be compatible, as shown in the following table.

MAP Point Code Parameter	MRN Point Code Parameter
pc/pca	mrnpc/mrnpca
pci or pcn (See Notes 1 and 2)	mrnpai or mrnpai (See Notes 1 and 2)
pcn24	mrnpai24

Notes:

1. If the network type of the MAP point code parameter is ITU-I (pci), the network type of the MRN point code parameter can be either ITU-I (mrnpai) or ITU-N (mrnpai).
2. If the network type of the MAP point code parameter is ITU-N (pcn), the network type of the MRN point code parameter can be either ITU-I (mrnpai) or ITU-N (mrnpai).

If the Flexible GTT Load Sharing feature is not enabled for this example, enter these commands.

```
ent-map:pca=004-004-004:ssn=254:rc=10:mpc=100-100-100:mssn=254
:materc=10:grp=grp10:sso=off
```

```
ent-map:pca=002-002-002:ssn=250:rc=10:mpc=100-130-079:mssn=250
:materc=10:grp=grp15:sso=on:wt=10:mwt=10:thr=40
```

```
ent-map:pca=008-008-008:ssn=254:rc=10:mpc=200-147-100:mssn=254
:materc=10:grp=grp10:sso=on:wt=10:mwt=20
```



```
ent-map:pci=5-005-5:ssn=50:rc=10:mpcn=0257:mssn=50:materc=10  
:grp=grp20:mrc=yes:sso=off
```

When each of these commands have successfully completed, this message should appear.

```
rlghncxa03w 06-10-07 11:44:13 GMT EAGLE5 36.0.0  
ENT-MAP: MASP A - COMPLTD
```

If the Flexible GTT Load Sharing feature is enabled for this example, enter these commands.

```
ent-map:pca=004-004-004:ssn=254:rc=10:mpc=100-100-100:mssn=254  
:materc=10:grp=grp10:sso=off:mapset=new
```

```
ent-map:pca=002-002-002:ssn=250:rc=10:mpc=100-130-079:mssn=250  
:materc=10:grp=grp15:sso=on:mapset=dfld:wt=10:mwt=10:thr=40
```

```
ent-map:pca=008-008-008:ssn=254:rc=10:mpc=200-147-100:mssn=254  
:materc=10:grp=grp10:sso=on:mapset=new:wt=10:mwt=20
```

```
ent-map:pci=5-005-5:ssn=50:rc=10:mpcn=0257:mssn=50:materc=10  
:grp=grp20:mrc=yes:sso=off:mapset=new
```

If the GTT Load Sharing with Alternate Routing Indicator feature is enabled for this example, enter these commands.

```
ent-map:pca=004-004-004:ssn=254:rc=10:mpc=100-100-100:mssn=254  
:materc=10:grp=grp10:sso=off:mapset=new:mrnset=dfld:mrnpc=005-005-005
```

```
ent-map:pca=002-002-002:ssn=250:rc=10:mpc=100-130-079:mssn=250  
:materc=10:grp=grp15:sso=on:mapset=dfld:wt=10:mwt=10:thr=40:mrnset=1  
:mrnpc= 007-007-007
```

If the Flexible GTT Load Sharing feature is enabled when each of these commands have successfully completed, and a new MAP set was created, a message similar to the following should appear.

```
rlghncxa03w 06-10-07 11:44:13 GMT EAGLE5 36.0.0  
New MAPSET Created : MAPSETID = 9  
ENT-MAP: MASP A - COMPLTD
```

If the Flexible GTT Load Sharing feature is enabled when each of these commands have successfully completed, and the mated application was added to the default MAP set, this message should appear.

```
rlghncxa03w 06-10-07 11:44:13 GMT EAGLE5 36.0.0  
ENT-MAP: MASP A - COMPLTD
```

If no other entries are being added to the mated application, continue the procedure with [Step 16](#) on page 229.

If other entries are being added to the mated application, continue the procedure with [Step 15](#) on page 225.

15. Add the mated point code and subsystem to the mated application using the `chg-map` command. Use [Table 24: Load Shared Mated Application Parameter Combinations for the CHG-MAP Command](#) on page 226 as a guide for the parameters and values that can be specified with the `chg-map` command.

Table 24: Load Shared Mated Application Parameter Combinations for the CHG-MAP Command

Mandatory Parameters
:pc/pca/pci/pcn/pcn24=<ANSI, ITU-I, ITU-I spare, ITU-N, ITU-N spare, or ITU-N24 point code from the rtrv-rte or rtrv-map outputs> (See Notes 5 and 8)
:ssn=<subsystem number>
:mpc/mpca/mpci/mpcn/mpcn24=<ANSI, ITU-I, ITU-I spare, ITU-N, ITU-N spare, or ITU-N24 point code of the mate from the rtrv-rte or rtrv-map outputs> (See Notes 2, 5, and 8)
:mssn=<subsystem number of the mate, 2 - 255>
:materc=<0 - 99> The rc and materc parameter values must be equal.
Optional Parameters
:wt=<1 - 99> (See Note 4)
:mwt=<1 - 99> (See Note 4)
:grp=<CSPC group name> (See Notes 1 and 6)
:sso=<on, off> (See Note 6)
:mapset=<dflt or the number of an existing MAP set> (See Note 3)
:mrnset = <MRN set ID from the rtrv-mrn output> (See Note 7)
:mrnpc/mrnpca/mrnpai/mrnpai24=<the point code value in the MRN set> (See Notes 7 and 8)
Notes
<ol style="list-style-type: none"> 1. The format of the point codes in the CSPC group specified with the grp parameter must be the same as the primary point code specified with the chg-map command only if the ANSI-ITU-China SCCP Conversion feature is not enabled. If the ANSI-ITU-China SCCP Conversion feature is enabled, the CSPC group may contain a mixture of point code types (refer to Adding a Concerned Signaling Point Code on page 104), and the network type of the CSPC group can be different from the network type of the primary point code of the mated application. 2. For mated applications containing ANSI or 24-bit ITU-N point codes, the format of the point codes specified in the chg-map command must be the same. For example, if the primary point code is a 24-bit ITU-N point code (pcn24), the mate point code must be a 24-bit ITU-N point code (mpcn24). The mate point codes of mated applications containing either ITU-I, ITU-I spare, 14-bit ITU-N, or 14-bit ITU-N spare primary point codes do not have to be the same format as the primary point code. The mate point codes of these mated applications can be a mixture of ITU-I, ITU-I spare, 14-bit ITU-N, or 14-bit ITU-N spare point codes. 3. If the Flexible GTT Load Sharing is enabled, the mapset parameter must be specified with the chg-map command. If the Flexible GTT Load Sharing is not enabled, the mapset parameter cannot be specified with the chg-map command.

To provision entries in the default MAP set, the `mapset=df1t` parameter must be specified with the `chg-map` command.

To provision entries in an existing MAP set, the `mapset` parameter must be specified with the MAP set ID value of that MAP set.

A MAP set, other than the default MAP set, is a MAP group provisioned with the MAP set ID and can contain a maximum of 32 point code and subsystem entries.

The default MAP set can contain multiple MAP groups. Each group in the default MAP set can contain a maximum of 32 point code and subsystem entries.

The point code and subsystem entry can appear only once in the default MAP set, so the point code and subsystem entry can appear in only one MAP group in the default MAP set.

The point code and subsystem entry provisioned in a MAP set can be provisioned in multiple MAP sets. If a point code and subsystem entry is provisioned in different MAP sets, the relative cost value of the entry in each MAP set can be different. All the point code and subsystem entries in a MAP set, including the default MAP set, must be different.

4. Refer to [Provisioning Weights and In-Service Thresholds for Mated Applications](#) on page 209 for information about using the `wt` and `mwt` parameters.
5. If the point code selected from either the `rtrv-rte` or `rtrv-map` outputs is a 14-bit ITU-N point code, then the `pcn/mpcn` parameters must be specified. If the point code selected from either the `rtrv-rte` or `rtrv-map` outputs is a 24-bit ITU-N point code, then the `pcn24/mpcn24` parameters must be specified.
6. The CSPC group name (`grp`) or `sso` values for a specific point code and SSN in a mated application are changed, these parameter values for this specific point code and SSN in all applicable mated applications will be changed to the new values.
7. The `mrnset` and `mrnpc/mrnpca/mrnpci/mrnpn/mrnpn24` parameters can be specified only if the GTT Load Sharing with Alternate Routing Indicator feature is enabled. Refer to [Activating the GTT Load Sharing with Alternate Routing Indicator Feature](#) on page 915 for information about enabling the GTT Load Sharing with Alternate Routing Indicator feature. The `mrnset` and `mrnpc/mrnpca/mrnpci/mrnpn/mrnpn24` values must be shown in the `rtrv-mrn` output.
8. The network type of the `pc/pca/pci/pcn/pcn24` and `mrnpc/mrnpca/mrnpci/mrnpn/mrnpn24` parameter values must be compatible, as shown in the following table.

MAP Point Code Parameter	MRN Point Code Parameter
<code>pc/pca</code>	<code>mrnpc/mrnpca</code>
<code>pci</code> or <code>pcn</code> (See Notes 1 and 2)	<code>mrnpci</code> or <code>mrnpn</code> (See Notes 1 and 2)
<code>pcn24</code>	<code>mrnpn24</code>

Notes:

1. If the network type of the MAP point code parameter is ITU-I (`pci`), the network type of the MRN point code parameter can be either ITU-I (`mrnpci`) or ITU-N (`mrnpn`).
2. If the network type of the MAP point code parameter is ITU-N (`pcn`), the network type of the MRN point code parameter can be either ITU-I (`mrnpci`) or ITU-N (`mrnpn`).

If the Flexible GTT Load Sharing feature is not enabled for this example, enter these commands.

```
chg-map:pca=002-002-002:ssn=250:mpca=068-135-094:mssn=251
:materc=10:grp=grp05:sso=off:mwt=20

chg-map:pca=008-008-008:ssn=254:mpc=179-183-050:mssn=250
:materc=10:grp=grp15:sso=off:mwt=30

chg-map:pca=008-008-008:ssn=254:mpca=031-049-100:mssn=250
:materc=10:grp=grp15:sso=on:mwt=40

chg-map:pca=008-008-008:ssn=254:mpca=056-113-200:mssn=251
:materc=10:grp=grp05:sso=off:mwt=50

chg-map:pca=255-001-000:ssn=251:mpca=255-001-001:mssn=56
:materc=10:grp=grp05:sso=off:wt=30:mwt=50

chg-map:pci=5-005-5:ssn=50:rc=10:mpci=s-5-005-6:mssn=50:materc=10
:grp=grp20:mrc=yes:sso=off

chg-map:pci=5-005-5:ssn=50:rc=10:mpci=5-005-1:mssn=50:materc=10
:grp=grp20:mrc=yes:sso=off
```

When each of these commands have successfully completed, this message should appear.

```
rlghncxa03w 06-10-07 11:44:13 GMT EAGLE5 36.0.0
CHG-MAP: MASP A - COMPLTD
```

If the Flexible GTT Load Sharing feature is enabled for this example, enter these commands.

```
chg-map:pca=002-002-002:ssn=250:mpca=068-135-094:mssn=251
:materc=10:grp=grp05:sso=off:mapset=df1t:mwt=20

chg-map:pca=008-008-008:ssn=254:mpc=179-183-050:mssn=250
:materc=10:grp=grp15:sso=off:mapset=12:mwt=30

chg-map:pca=008-008-008:ssn=254:mpca=031-049-100:mssn=250
:materc=10:grp=grp15:sso=on:mapset=13:mwt=40

chg-map:pca=008-008-008:ssn=254:mpca=056-113-200:mssn=251
:materc=10:grp=grp05:sso=off:mapset=13:mwt=50

chg-map:pca=255-001-000:ssn=251:mpca=255-001-001
:mssn=56:materc=10:grp=grp05:sso=off:wt=30:mwt=50:mapset=1

chg-map:pci=5-005-5:ssn=50:rc=10:mpci=s-5-005-6:mssn=50:materc=10
:grp=grp20:mrc=yes:sso=off:mapset=14

chg-map:pci=5-005-5:ssn=50:rc=10:mpci=5-005-1:mssn=50:materc=10
:grp=grp20:mrc=yes:sso=off:mapset=14
```

If the GTT Load Sharing with Alternate Routing Indicator feature is enabled for this example, and the `mrnset` and `mrnpc` parameters were not specified in [Step 14](#) on page 222, enter these commands.

```
chg-map:pca=008-008-008:ssn=254:mpca=056-113-200:mssn=251
:materc=10:grp=grp05:sso=off:mapset=13:mwt=50:mrnset=1
:mrnpc=007-007-007
```

```
chg-map:pca=255-001-000:ssn=251:mpca=255-001-001
:mssn=56:materc=10:grp=grp05:sso=off:wt=30:mwt=50:mapset=1
:mrnset=df1t:mrnpc=005-005-005
```

When each of these commands have successfully completed, this message should appear.

```
rlghncxa03w 06-10-07 11:44:13 GMT EAGLE5 36.0.0
CHG-MAP: MASP A - COMPLTD
```

Repeat this step for all new entries being added to the existing mated application.

If the Flexible GTT Load Sharing feature is not enabled, the mated application can contain a maximum of 32 entries.

If the Flexible GTT Load Sharing feature is enabled, and the MAP set is not the default MAP set, the MAP set can contain a maximum of 32 entries.

If the Flexible GTT Load Sharing feature is enabled, and the MAP set is the default MAP set, the default MAP set can contain multiple MAP groups. Each group in the default MAP set can contain a maximum of 32 point code and subsystem entries.

- Verify the changes using the `rtrv-map` command with the primary point code and subsystem specified in [Step 14](#) on page 222 and [Step 15](#) on page 225.

If a new MAP set was created in [Step 14](#) on page 222, the `mapset` parameter should be specified with the `rtrv-map` command. The value for the `mapset` parameter should be the MAP set ID generated in [Step 14](#) on page 222.

If the mated application was added to an existing MAP set in [Step 15](#) on page 225, the `mapset` parameter and value specified in [Step 15](#) on page 225 should be specified with the `rtrv-map` command.

If the Flexible GTT Load Sharing feature is not enabled for this example, enter these commands.

```
rtrv-map:pca=004-004-004:ssn=254
```

This is an example of the possible output.

```
rlghncxa03w 09-02-07 00:34:31 GMT EAGLE5 40.1.0

PCA          Mate PCA      SSN RC MULT SRM MRC GRP NAME SSO WT %WT THR
004-004-004          254 10  SHR --- --- grp10  OFF --  ---  --
                100-100-100  254 10  SHR --- --- grp10  OFF --  ---  --

MAP TABLE IS  4 % FULL      (37 of 1024)
```

```
rtrv-map:pca=002-002-002:ssn=250
```

This is an example of the possible output.

```
rlghncxa03w 09-02-07 00:34:31 GMT EAGLE5 40.1.0

PCA          Mate PCA      SSN RC MULT SRM MRC GRP NAME SSO WT %WT THR
002-002-002          250 10  SHR --- --- grp15  ON  10  50  40
                100-130-079  250 10  SHR --- --- grp15  ON  10  50  40
                068-135-094  251 10  SHR --- --- grp05  OFF 20 100  40

MAP TABLE IS  4 % FULL      (37 of 1024)
```

```
rtrv-map:pca=008-008-008:ssn=254
```

This is an example of the possible output.

```
rlghncxa03w 09-02-07 00:34:31 GMT EAGLE5 40.1.0

PCA           Mate PCA      SSN RC MULT SRM MRC GRP NAME SSO WT %WT THR
008-008-008           254 10 SHR --- --- grp10  ON 10  6  1
                200-147-100 254 10 SHR --- --- grp10  ON 20 13  1
                179-183-050 250 10 SHR --- --- grp15  OFF 30 20  1
                031-049-100 250 10 SHR --- --- grp15  ON 40 26  1
                056-113-200 251 10 SHR --- --- grp05  OFF 50 33  1

MAP TABLE IS  4 % FULL      (37 of 1024)
```

```
rtrv-map:pca=255-001-000:ssn=251
```

This is an example of the possible output.

```
rlghncxa03w 09-02-07 00:34:31 GMT EAGLE5 40.1.0

PCA           Mate PCA      SSN RC MULT SRM MRC GRP NAME SSO WT %WT THR
255-001-000           251 10 SHR --- --- grp01  OFF 50 55 20
                253-001-002 254 10 SHR --- --- grp01  OFF 10 11 20
                255-001-001  56 10 SHR --- --- grp05  OFF 30 33 20

MAP TABLE IS  4 % FULL      (37 of 1024)
```

```
rtrv-map:pci=5-005-5:ssn=50
```

This is an example of the possible output.

```
rlghncxa03w 09-02-07 00:34:31 GMT EAGLE5 40.1.0

PCI          NET  Mate PC      SSN RC MULT SRM MRC GRP NAME SSO WT %WT THR
5-005-5           50 10 SHR --- --- grp20  OFF -- -- -- --
                N    0257          50 10 SHR --- --- grp20  OFF -- -- -- --
                I  s-5-005-6  50 10 SHR --- --- grp20  OFF -- -- -- --
                I    5-005-1  50 10 SHR --- --- grp20  OFF -- -- -- --

MAP TABLE IS  4 % FULL      (37 of 1024)
```

Note: If the Weighted GTT Load Sharing feature is not enabled or turned on, the WT, %WT, and THR columns are not shown in the rtrv-map output.

If the Flexible GTT Load Sharing feature is enabled for this example, enter these commands.

```
rtrv-map:pca=004-004-004:ssn=254:mapset=10
```

This is an example of the possible output.

```
rlghncxa03w 09-02-07 00:34:31 GMT EAGLE5 40.1.0

MAPSET ID=10      MRNSET=DFLT      MRNPC=005-005-005
PCA           Mate PCA      SSN RC MULT SRM MRC GRP NAME SSO WT %WT THR
004-004-004           254 10 SHR --- --- grp10  OFF -- -- -- --
                100-100-100 254 10 SHR --- --- grp10  OFF -- -- -- --

MAP TABLE IS  4 % FULL      (37 of 36000)
```

```
rtrv-map:pca=002-002-002:ssn=250:mapset=df1t
```

This is an example of the possible output.

```
rlghncxa03w 09-02-07 00:34:31 GMT EAGLE5 40.1.0
```

```
MAPSET ID=DFLT MRNSET=1 MRNPC=007-007-007
PCA Mate PCA SSN RC MULT SRM MRC GRP NAME SSO WT %WT THR
002-002-002 250 10 SHR --- --- grp15 ON 10 50 40
100-130-079 250 10 SHR --- --- grp15 ON 10 50 40
068-135-094 251 10 SHR --- --- grp05 OFF 20 100 40
MAP TABLE IS 4 % FULL (37 of 36000)
```

```
rtrv-map:pca=008-008-008:ssn=254:mapset=11
```

This is an example of the possible output.

```
rlghncxa03w 09-02-07 00:34:31 GMT EAGLE5 40.1.0
MAPSET ID=11 MRNSET=1 MRNPC=007-007-007
PCA Mate PCA SSN RC MULT SRM MRC GRP NAME SSO WT %WT THR
008-008-008 254 10 SHR --- --- grp10 ON 10 6 1
200-147-100 254 10 SHR --- --- grp10 ON 20 13 1
179-183-050 250 10 SHR --- --- grp15 OFF 30 20 1
031-049-100 250 10 SHR --- --- grp15 ON 40 26 1
056-113-200 251 10 SHR --- --- grp05 OFF 50 33 1
MAP TABLE IS 4 % FULL (37 of 36000)
```

```
rtrv-map:pca=255-001-000:ssn=251:mapset=1
```

This is an example of the possible output.

```
rlghncxa03w 09-02-07 00:34:31 GMT EAGLE5 40.1.0
MAPSET ID=1 MRNSET=DFLT MRNPC=005-005-005
PCA Mate PCA SSN RC MULT SRM MRC GRP NAME SSO WT %WT THR
255-001-000 251 10 SHR --- --- grp01 OFF 50 55 20
253-001-002 254 10 SHR --- --- grp01 OFF 10 11 20
255-001-001 56 10 SHR --- --- grp05 OFF 30 33 20
MAP TABLE IS 4 % FULL (37 of 36000)
```

```
rtrv-map:pci=5-005-5:ssn=50:mapset=14
```

This is an example of the possible output.

```
rlghncxa03w 09-02-07 00:34:31 GMT EAGLE5 40.1.0
MAPSET ID=14 MRNSET=----- MRNPC=-----
PCI NET Mate PC SSN RC MULT SRM MRC GRP NAME SSO WT %WT THR
5-005-5 50 10 SHR --- --- grp20 OFF -- -- --
N 0257 50 10 SHR --- --- grp20 OFF -- -- --
I s-5-005-6 50 10 SHR --- --- grp20 OFF -- -- --
I 5-005-1 50 10 SHR --- --- grp20 OFF -- -- --
MAP TABLE IS 4 % FULL (37 of 36000)
```

If the Weighted GTT Load Sharing feature is not enabled, the WT, %WT, and THR columns are not shown in the rtrv-map output.

If the GTT Load Sharing with Alternate Routing Indicator feature is not enabled, the MRNSET and MRNPC fields are not shown in the rtrv-map output.

- Backup the new changes using the `chg-db:action=backup:dest=fixed` command.

These messages should appear, the active Maintenance and Administration Subsystem Processor (MASP) appears first.

```

BACKUP (FIXED) : MASP A - Backup starts on active MASP.
BACKUP (FIXED) : MASP A - Backup on active MASP to fixed disk complete.
BACKUP (FIXED) : MASP A - Backup starts on standby MASP.
BACKUP (FIXED) : MASP A - Backup on standby MASP to fixed disk complete.
    
```

Figure 22: Provisioning a Load Shared Mated Application

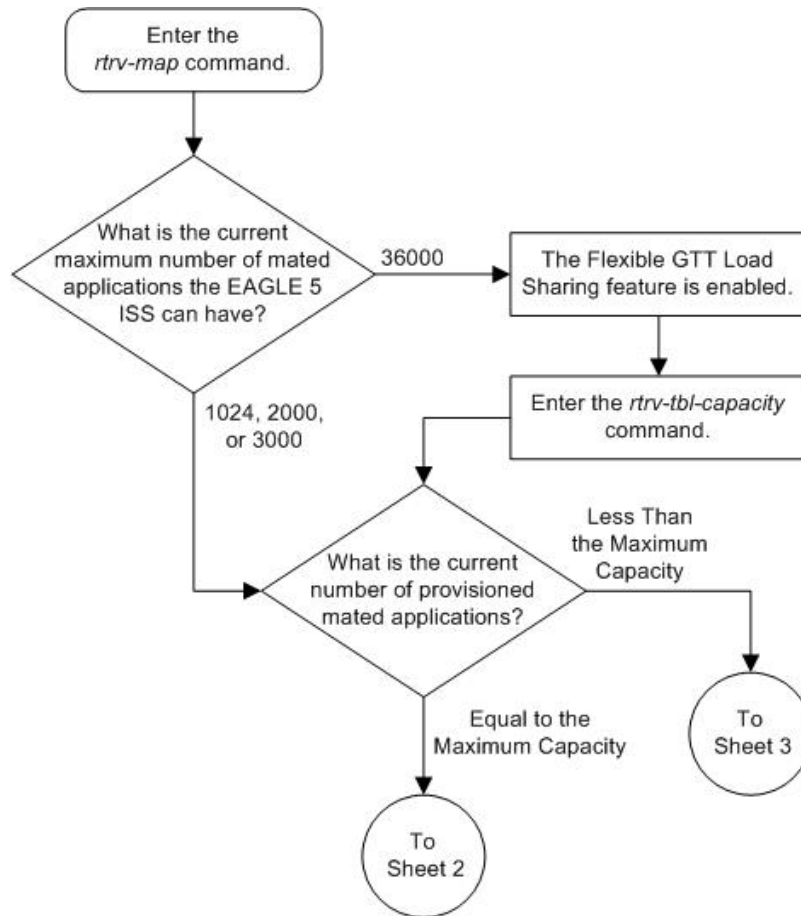

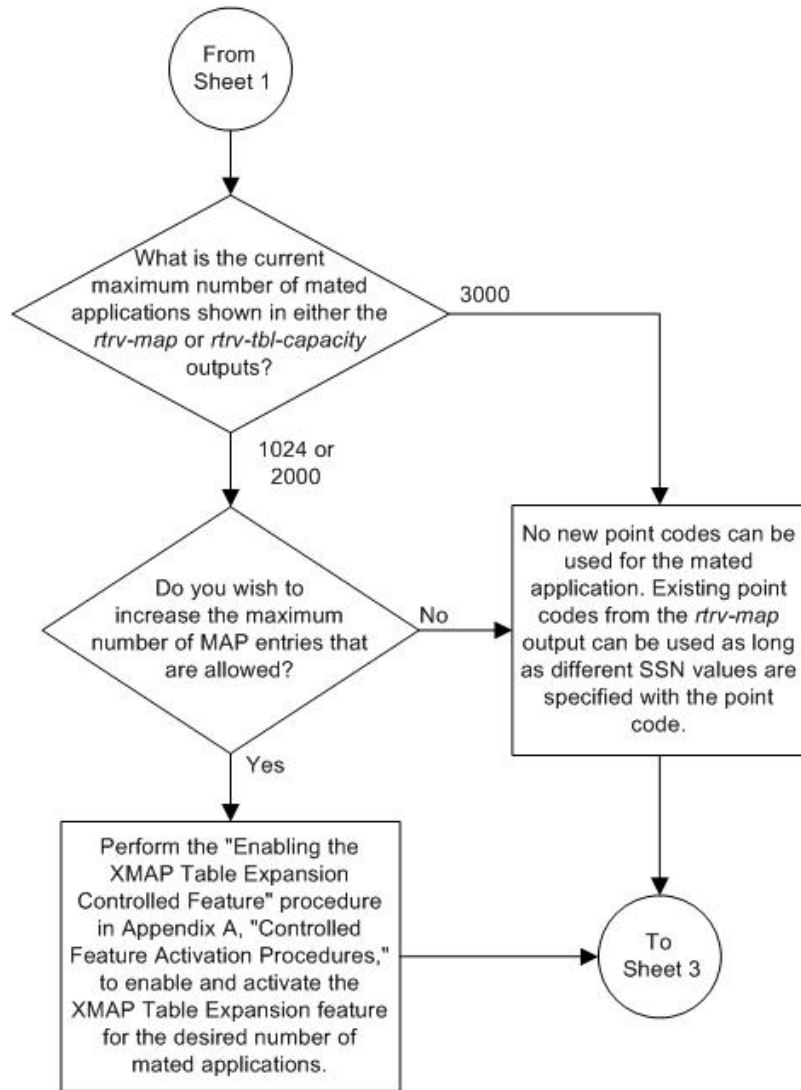

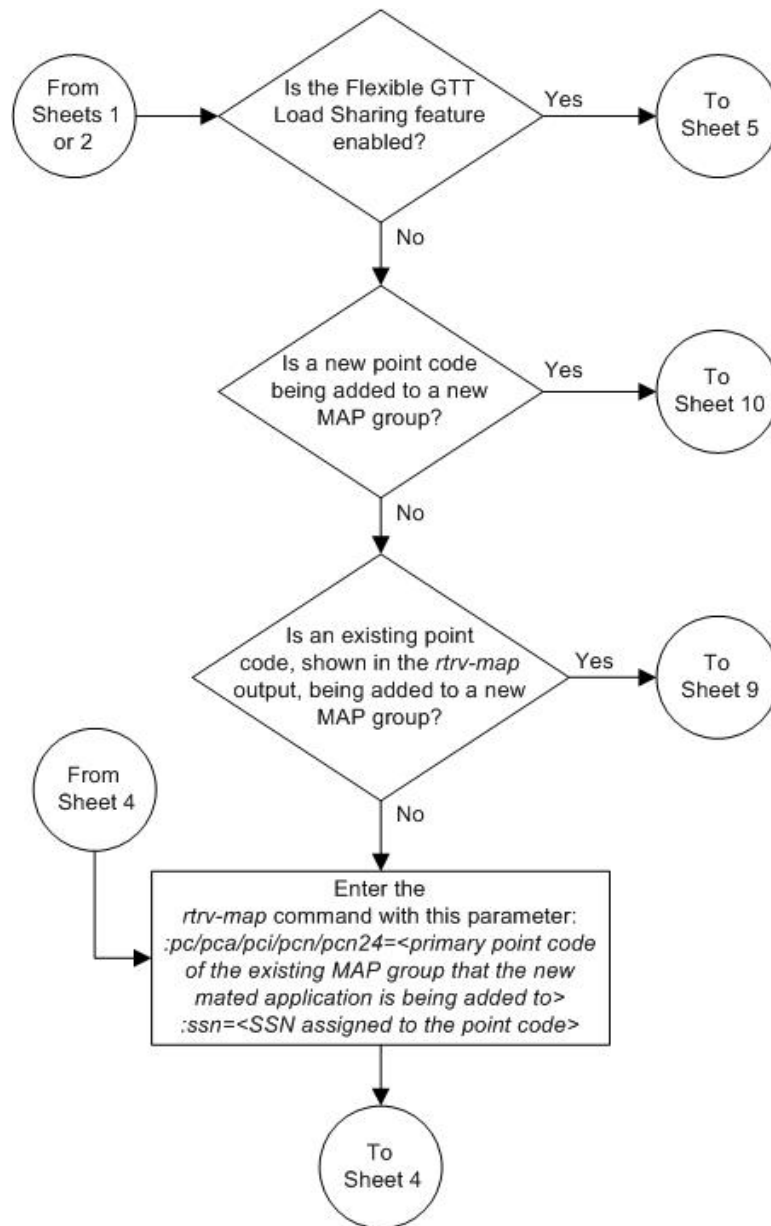

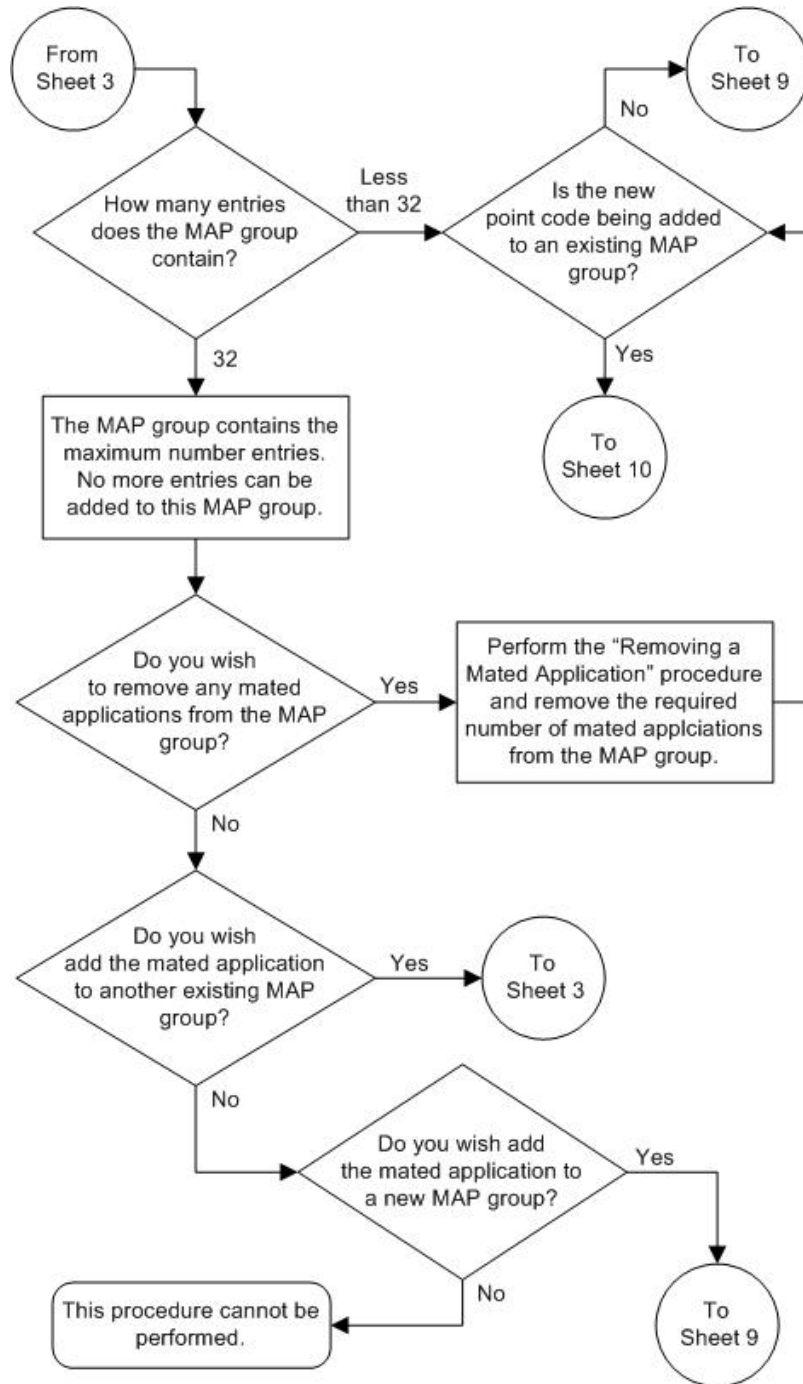

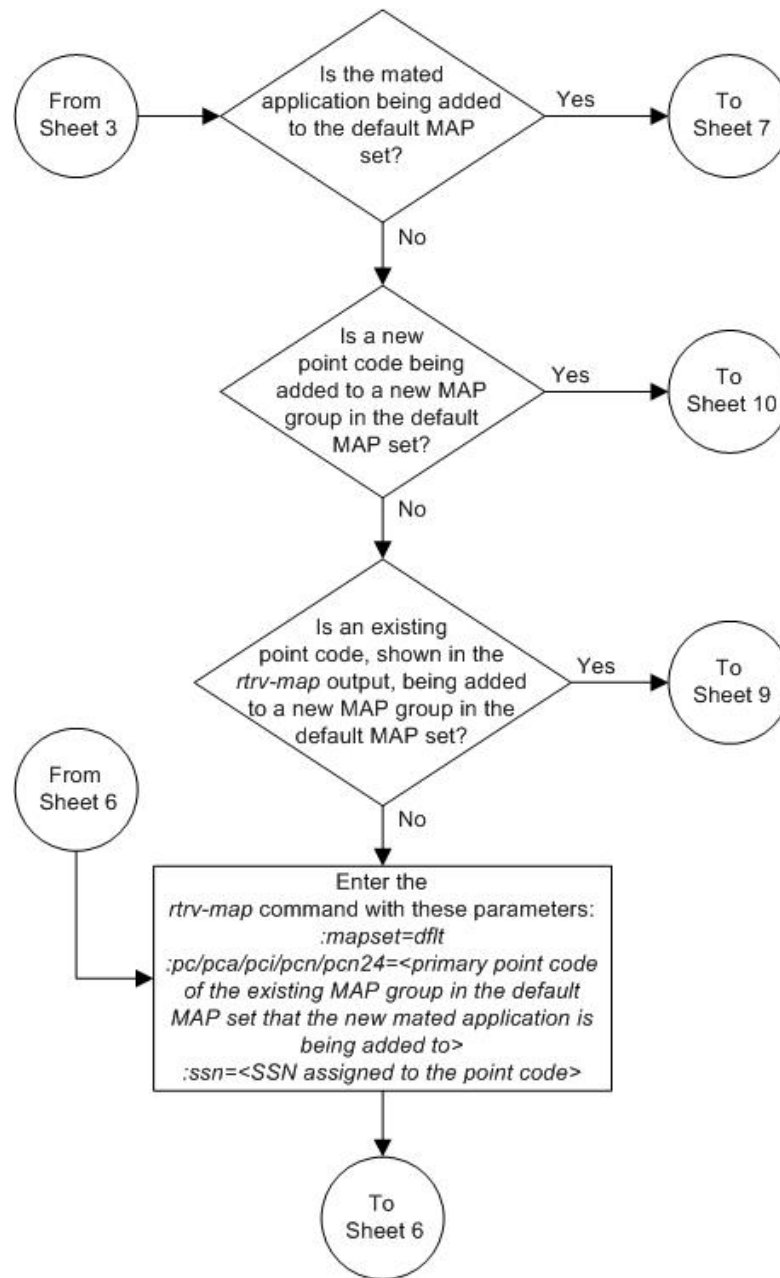

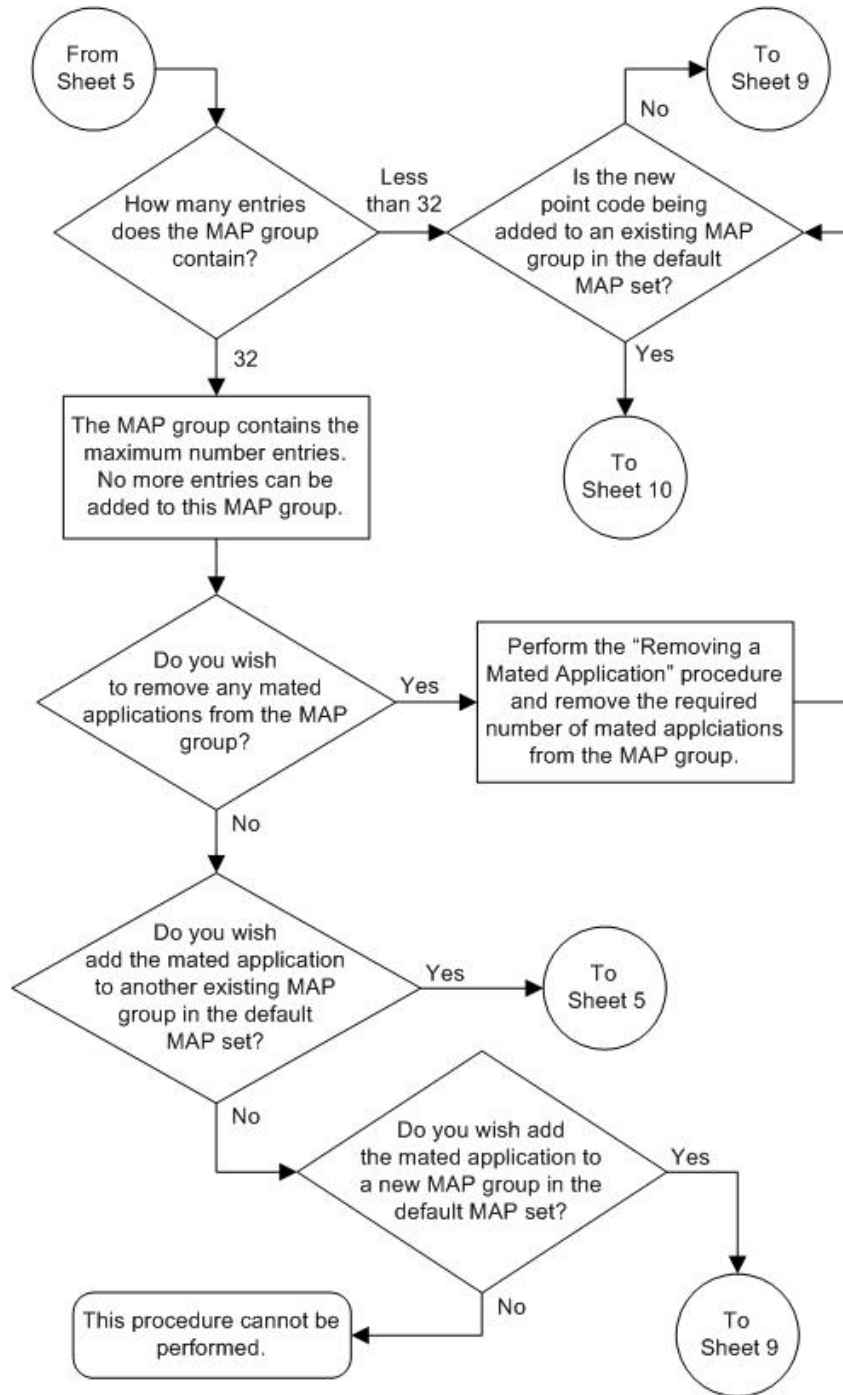

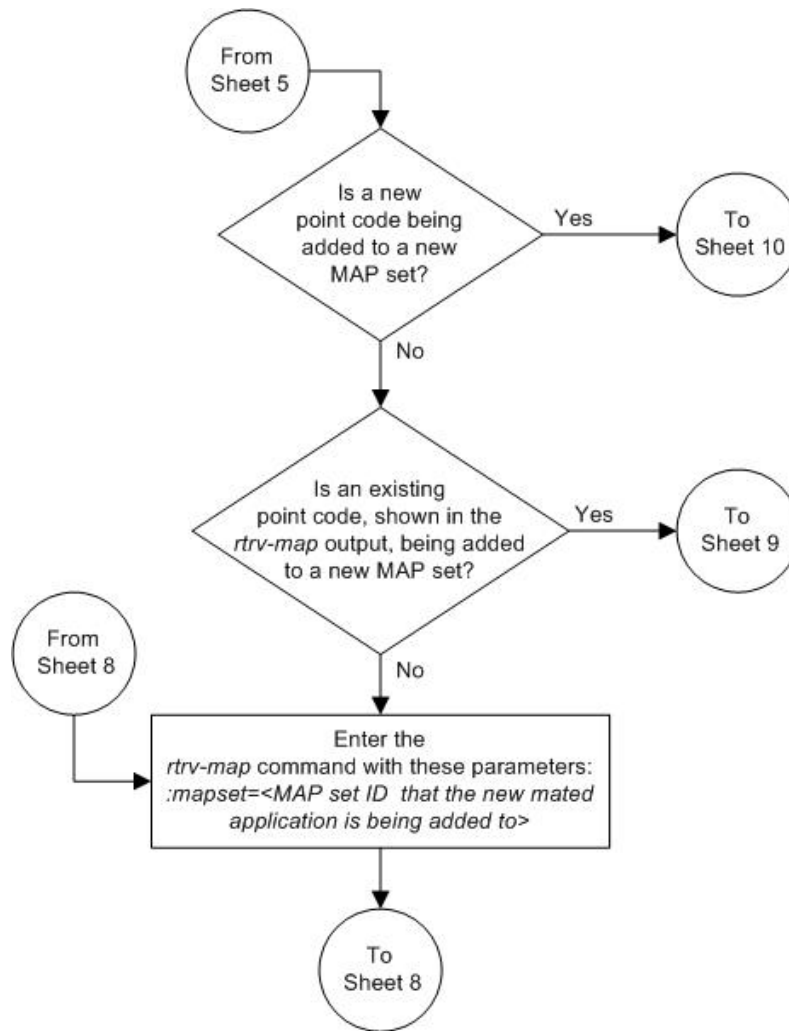

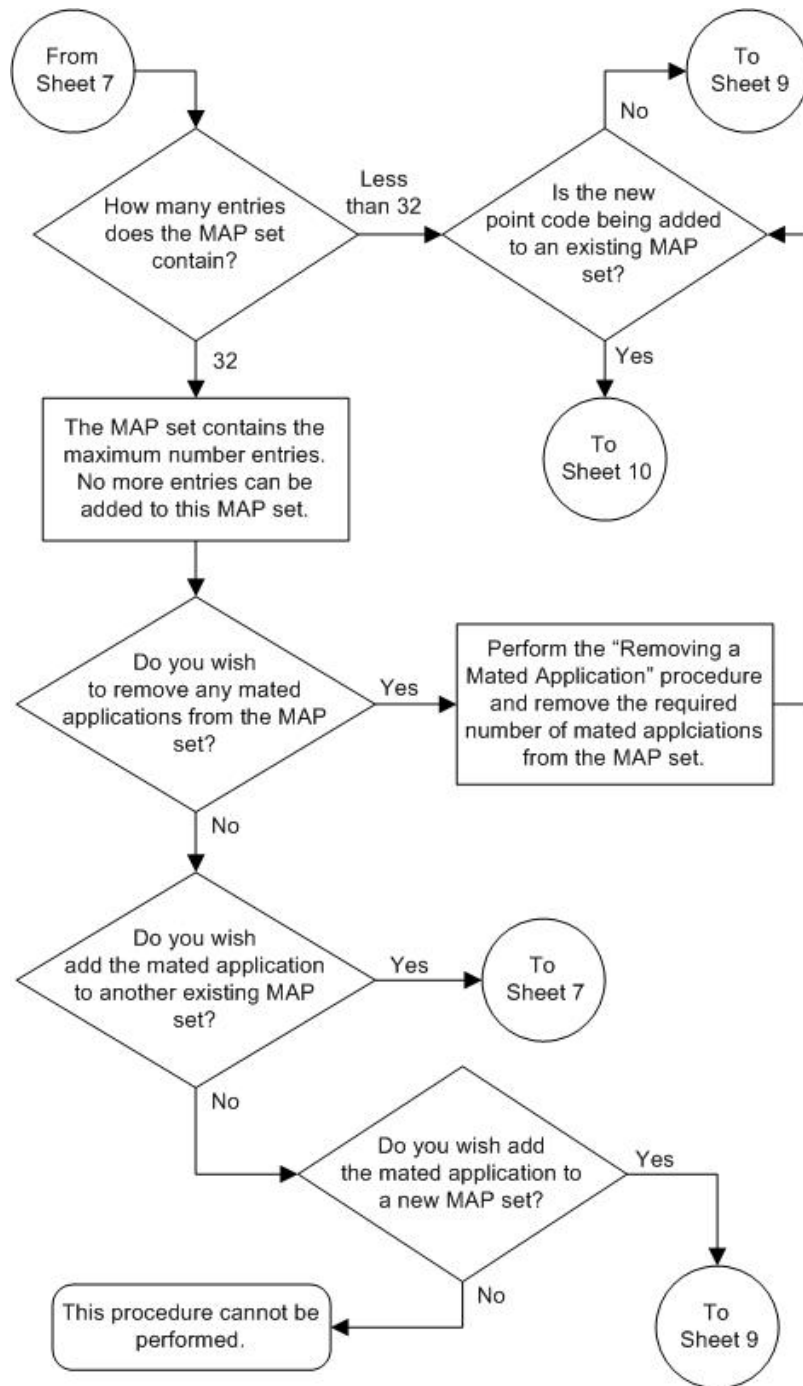

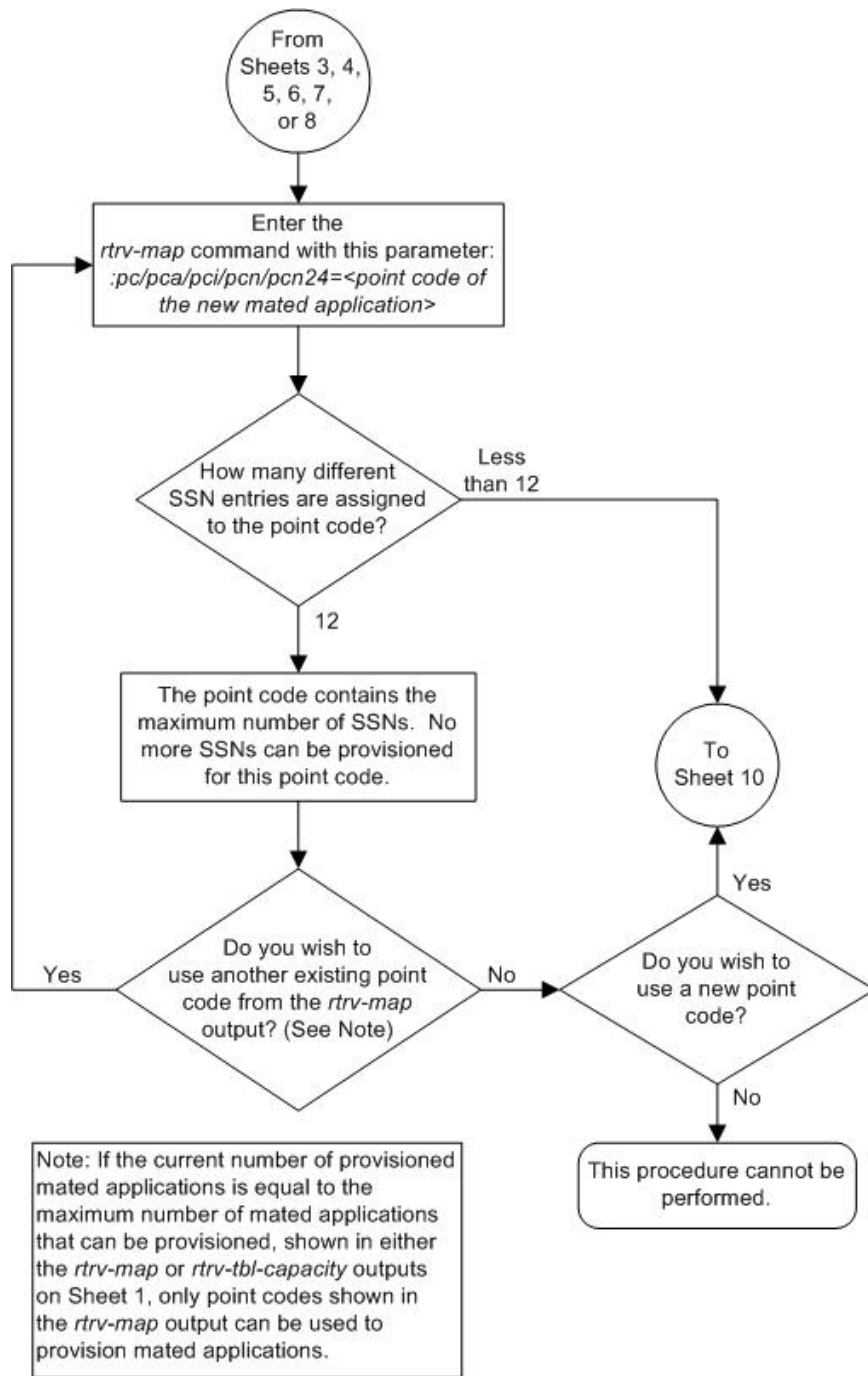

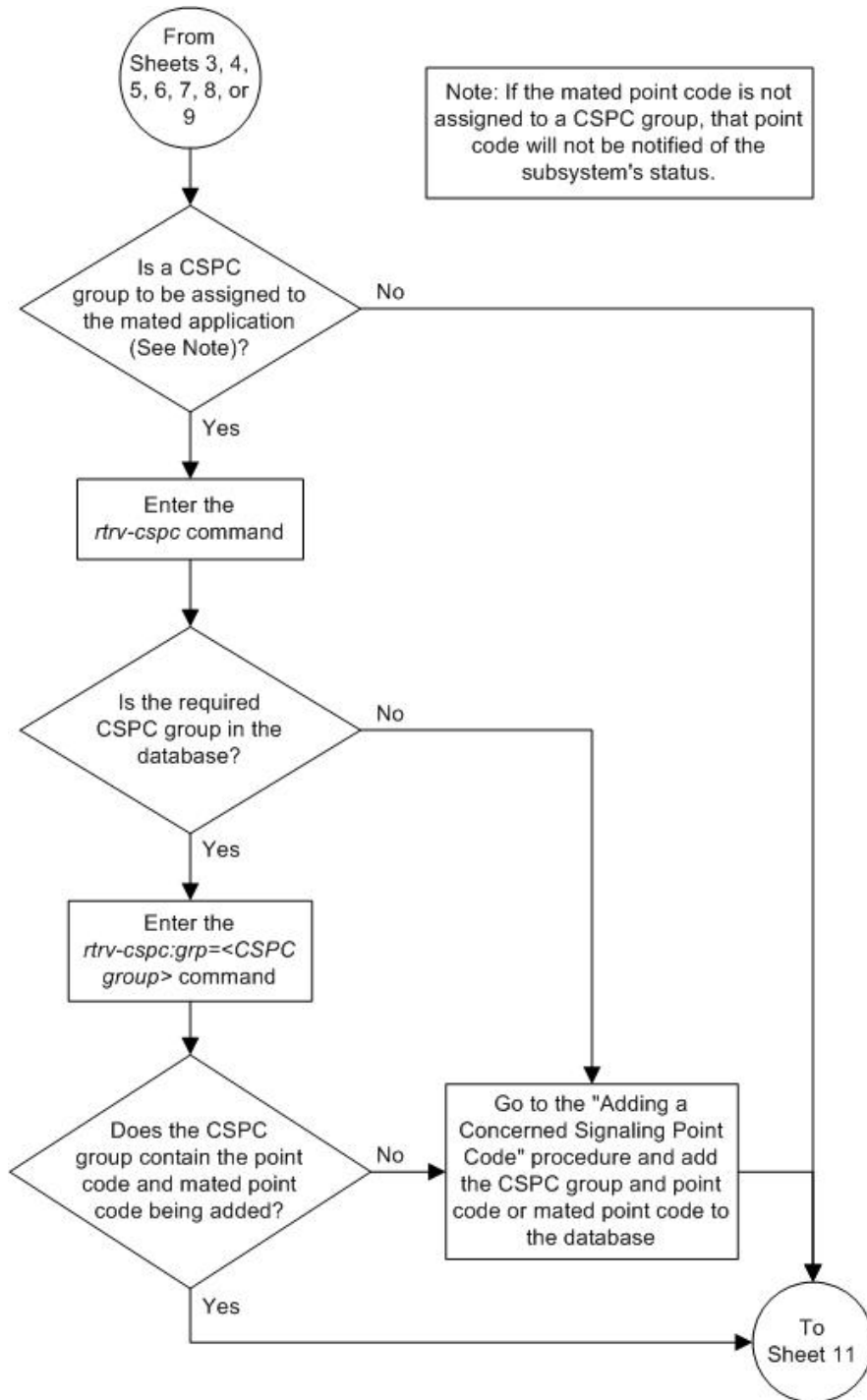

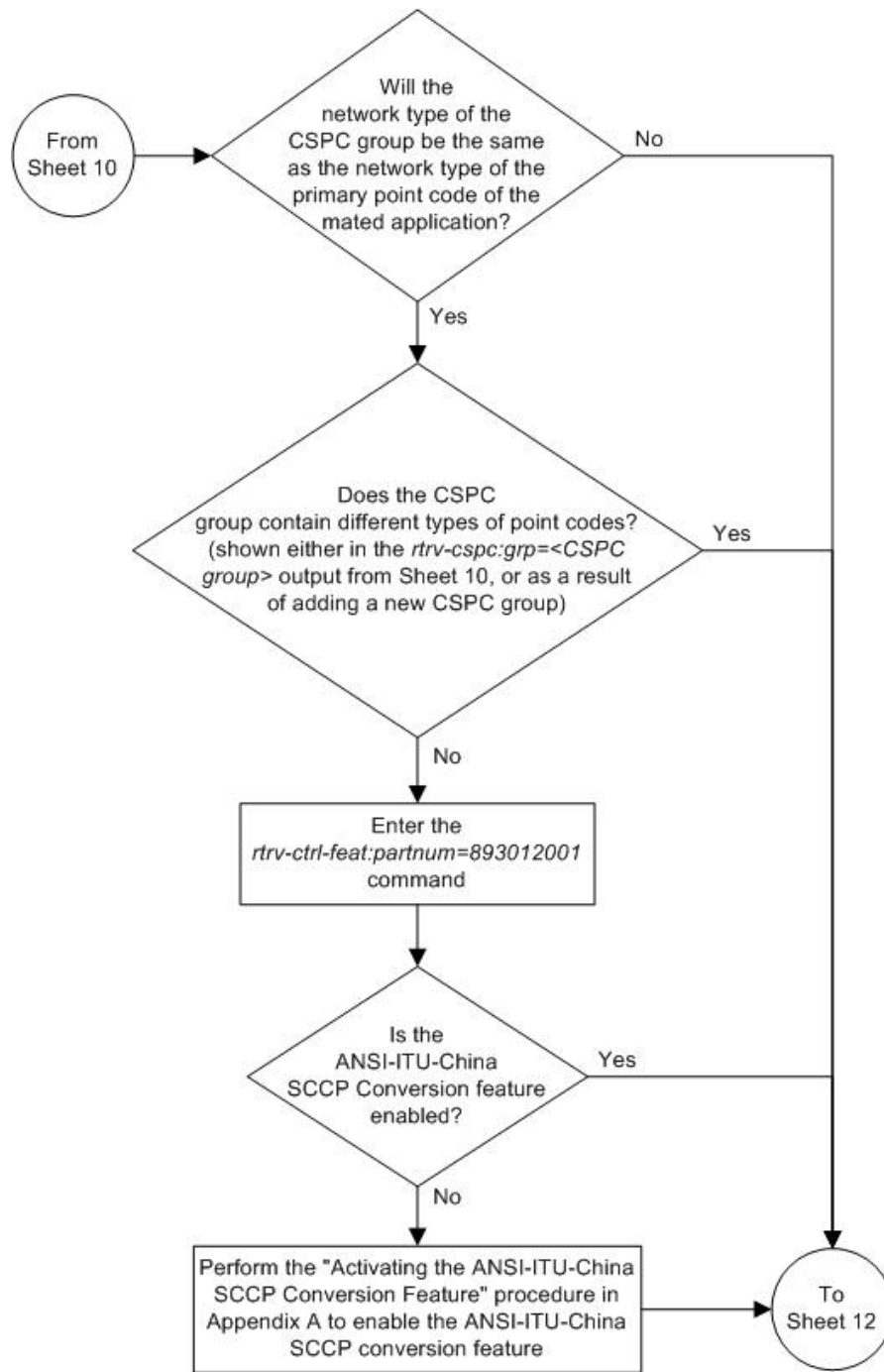

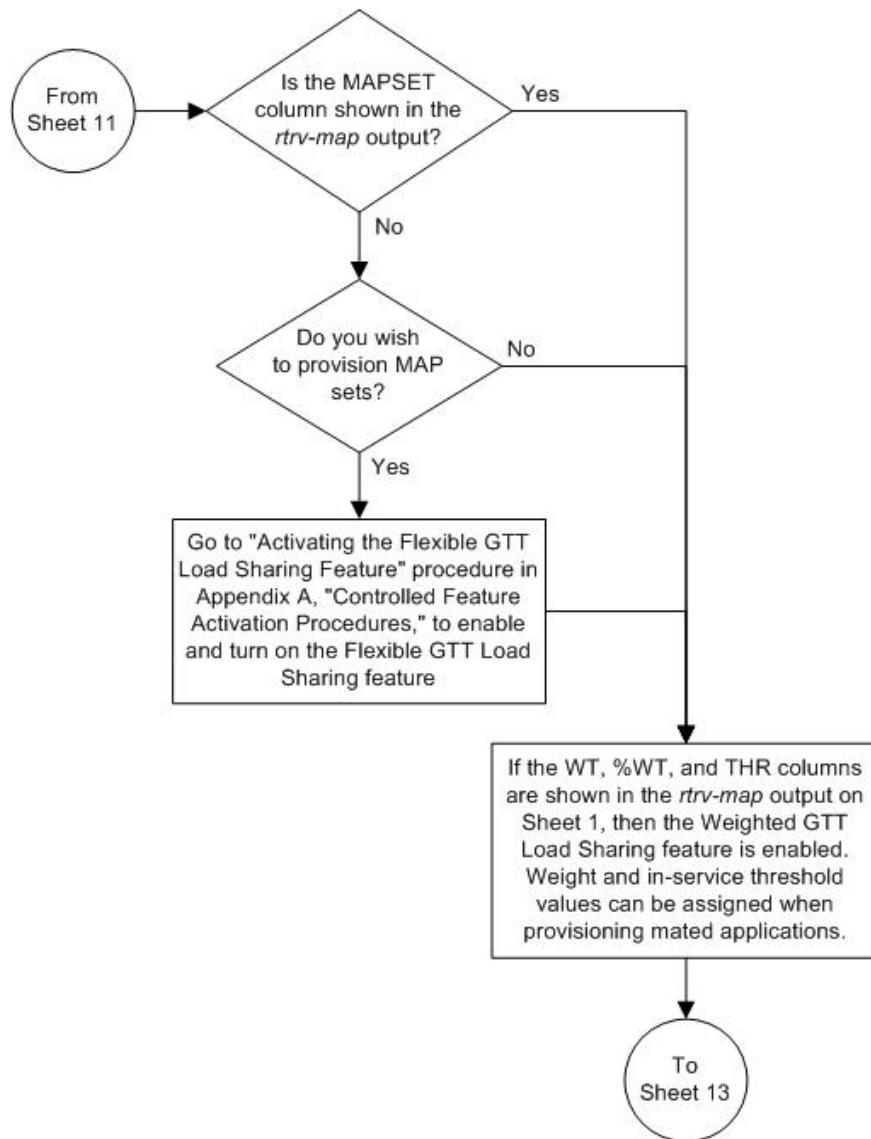

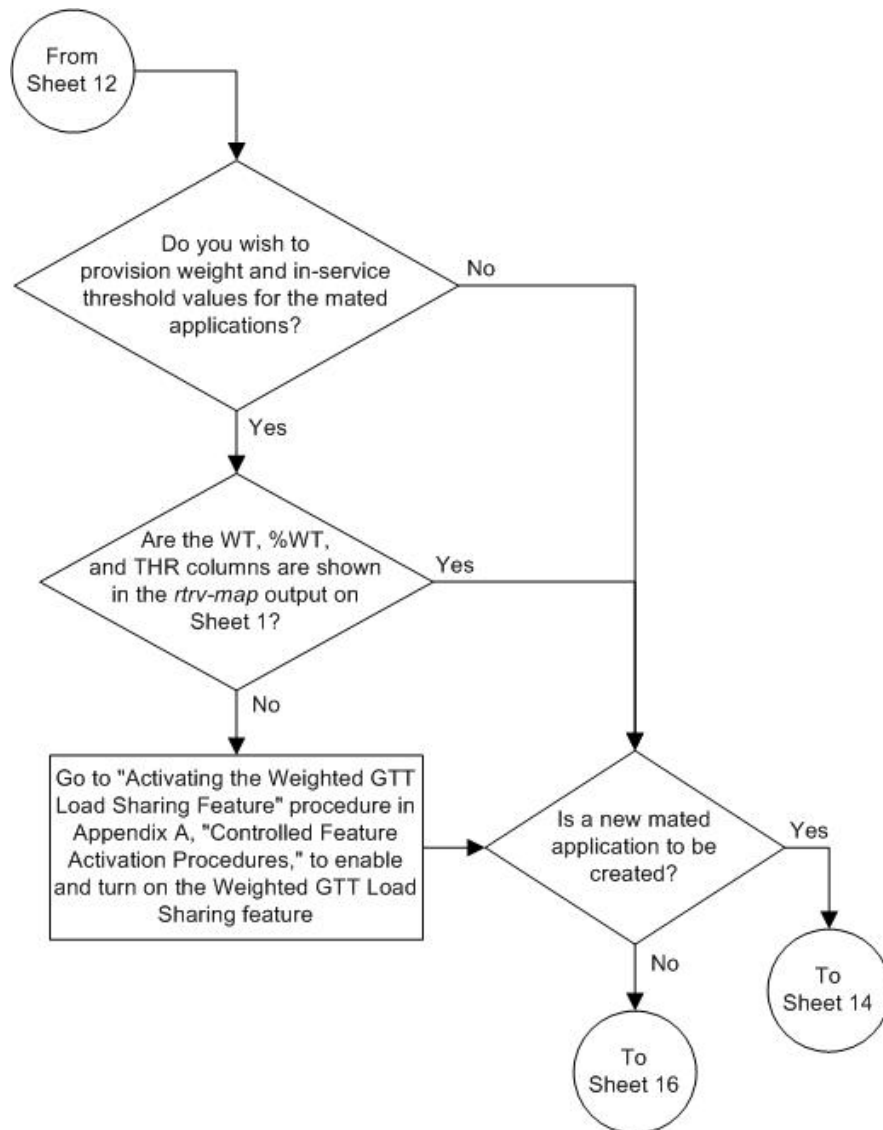

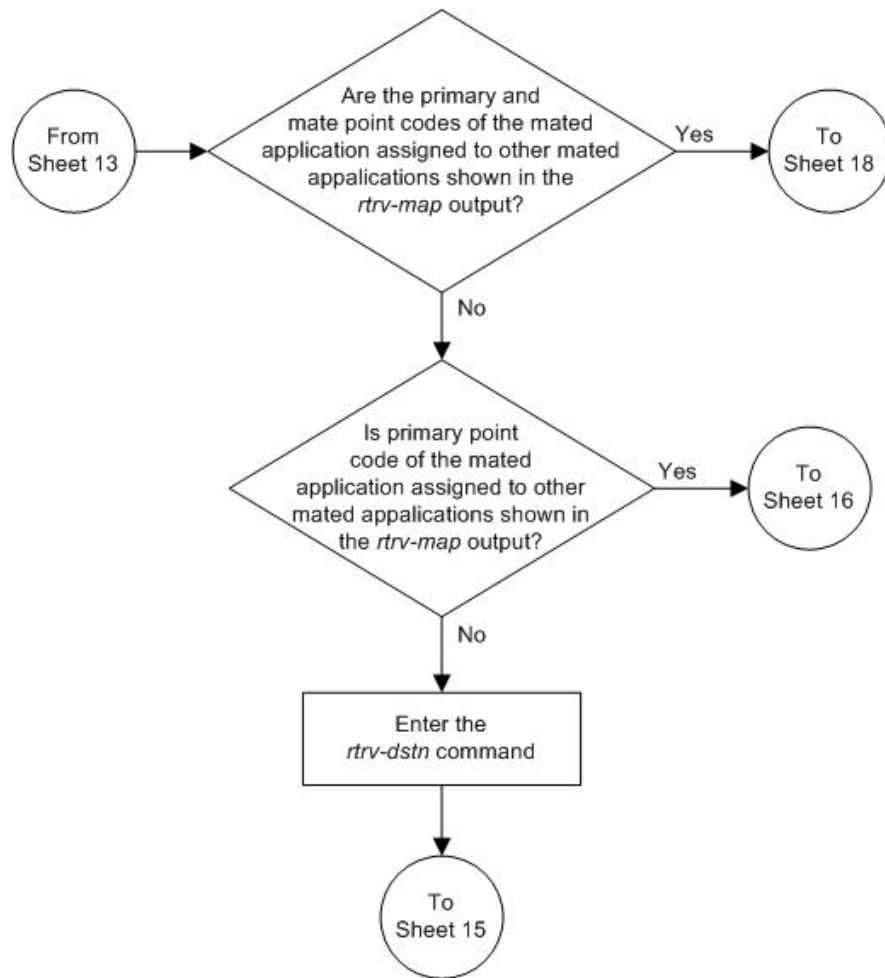

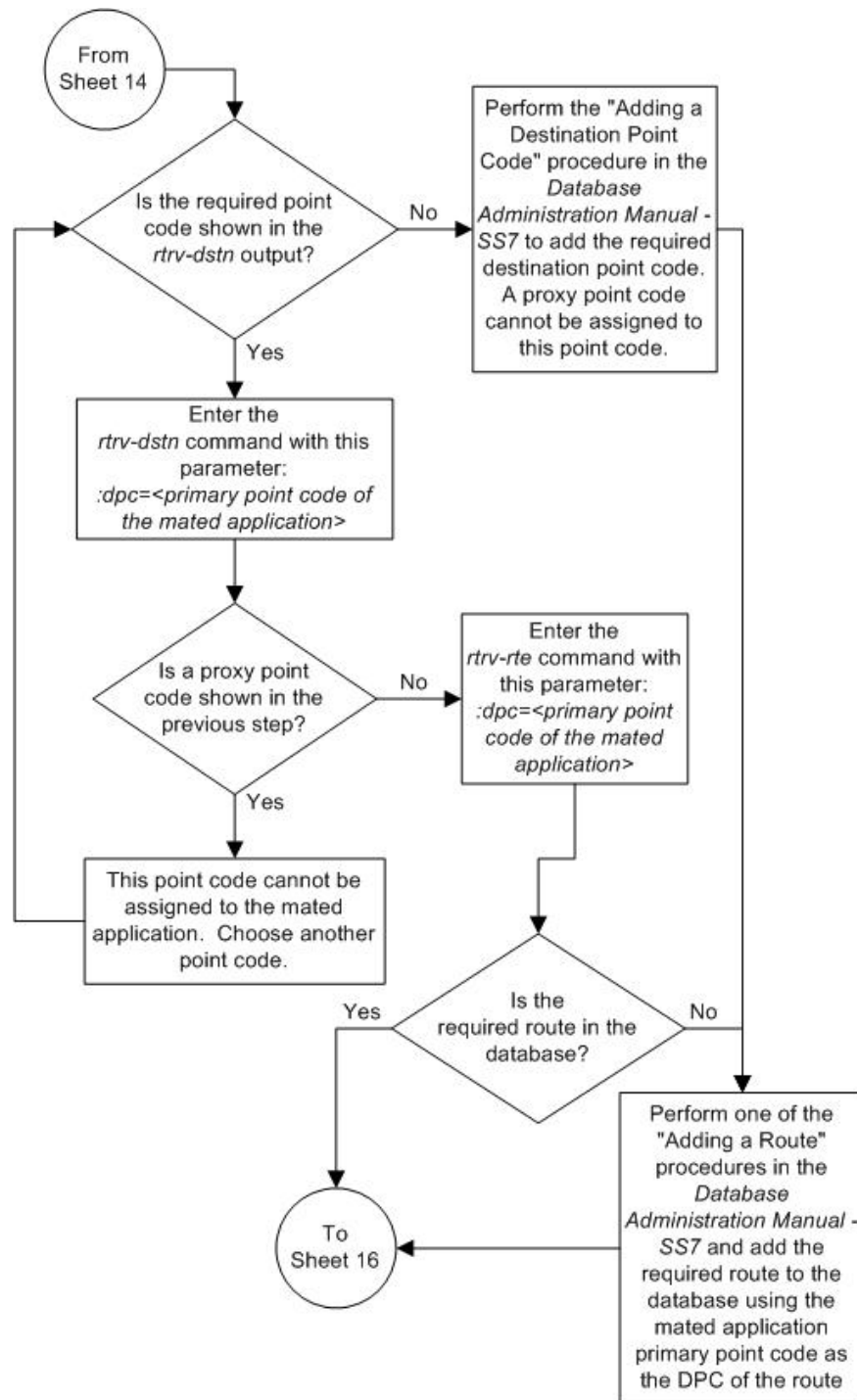

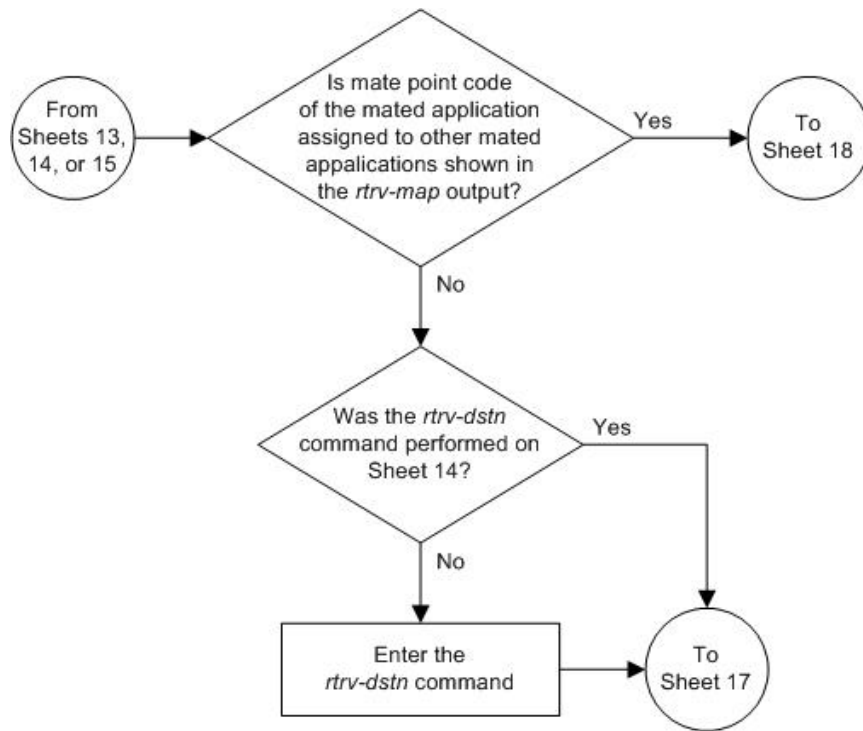

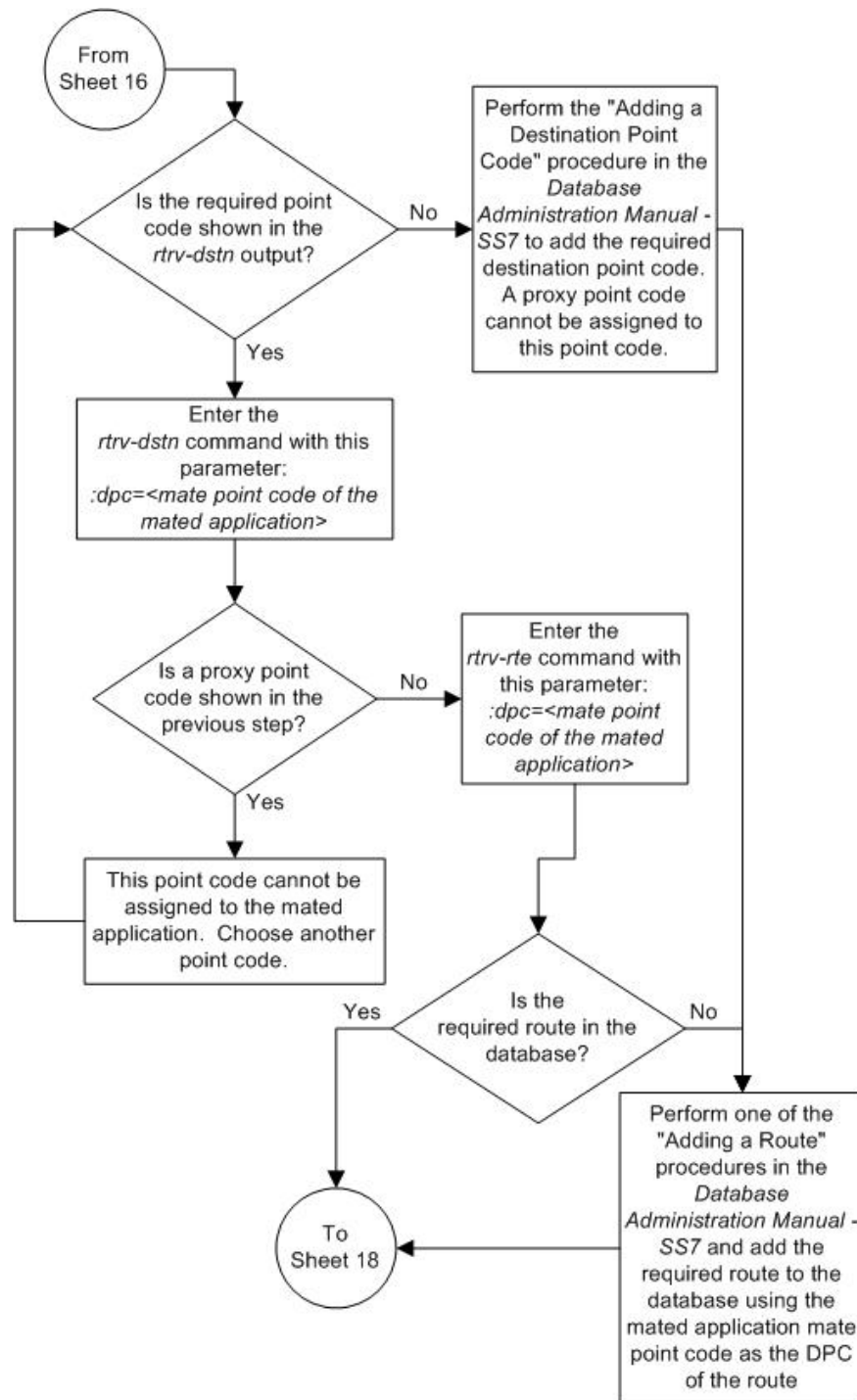

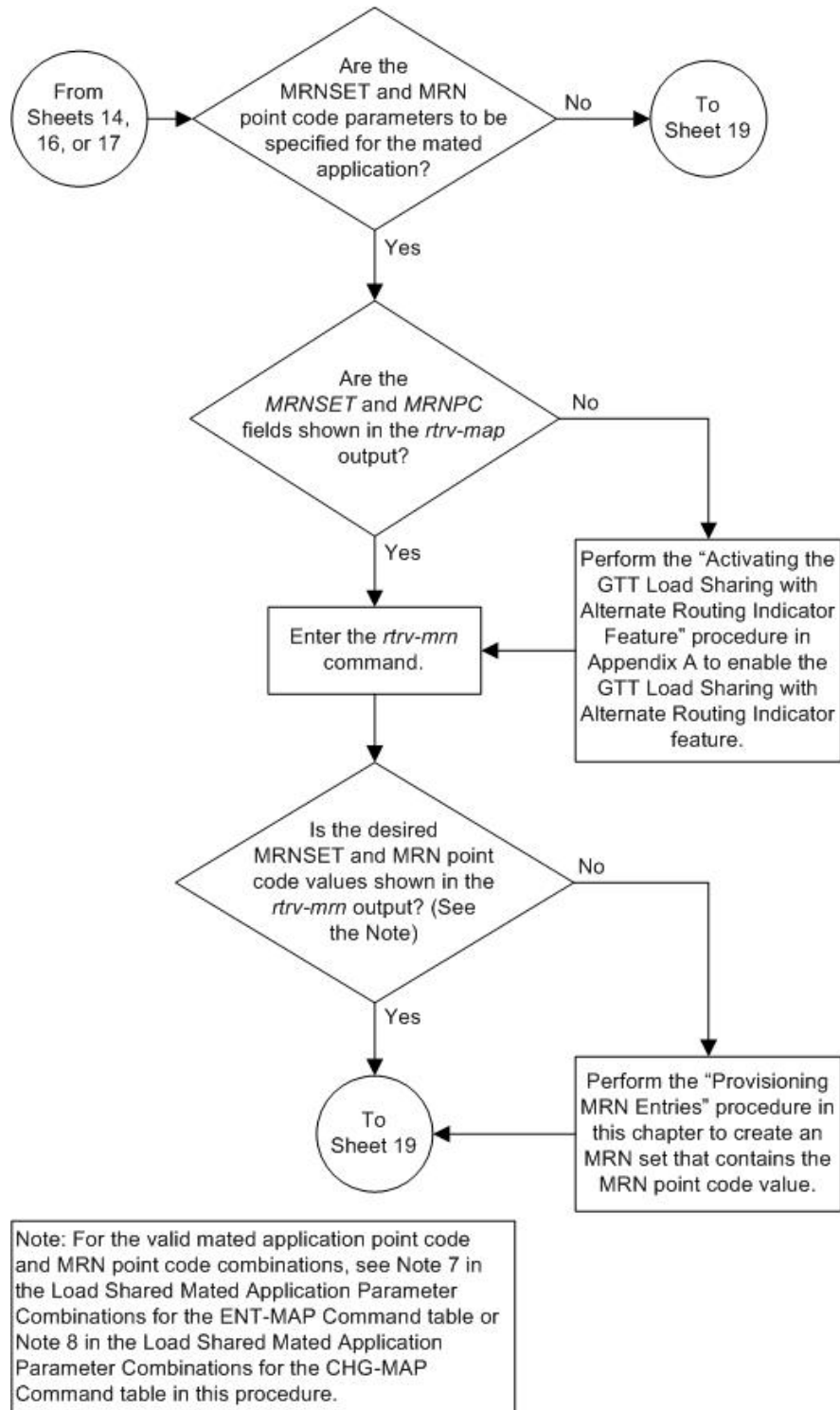

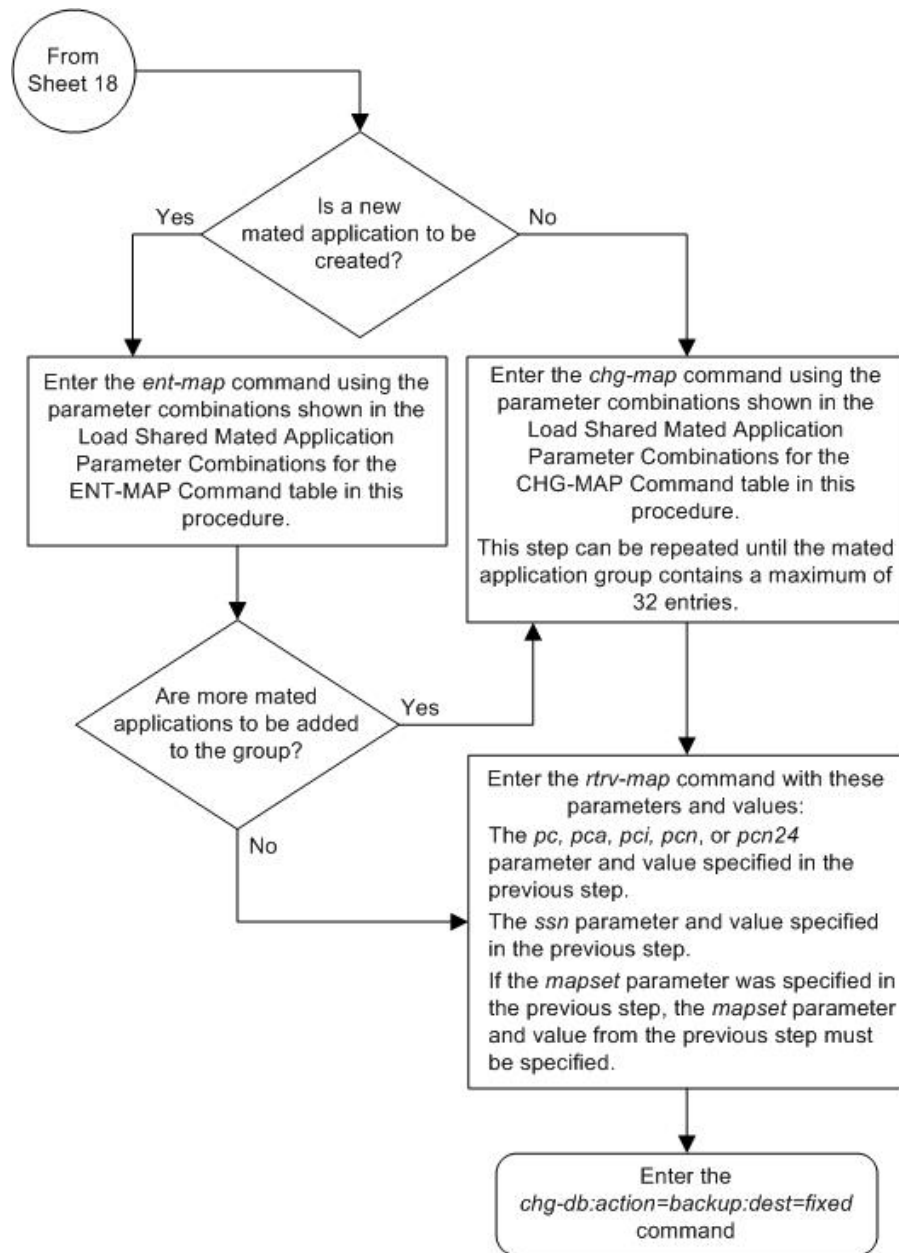

Provisioning a Combined Dominant/Load Shared Mated Application

This procedure is used to provision a combined dominant/load shared mated application in the database using the `ent-map` and `chg-map` commands. A combined dominant/load shared mated application is a mated application that contains a minimum of two RC (relative cost) values that are equal and a minimum of one RC value that is different. The `ent-map` and `chg-map` commands use these parameters to provision a combined dominant/load shared mated application.

:pc/pca/pci/pcn/pcn24 – The point code of the primary signaling point that is to receive the message.

:mpc/mpca/mpci/mpcn/mpcn24 – The point code of the backup signaling point that is to receive the message.

Note: The point codes can be either an ANSI point code (pc/pca, mpc/mpca), ITU-I or ITU-I spare point code (pci, mpci), a 14-bit ITU-N or 14-bit ITU-N spare point code (pcn, mpcn), or a 24-bit ITU-N (pcn24, mpcn24) point code.

Note: Refer to Chapter 2, Configuring Destination Tables in the *Database Administration Manual - SS7* for a definition of the point code types that are used on the EAGLE 5 ISS and for a definition of the different formats that can be used for ITU national point codes.

:ssn – Subsystem number – the subsystem address of the primary point code that is to receive the message. The value for this parameter is 2 to 255.

:mssn – Mate subsystem number – the subsystem address of the backup point code that is to receive the message. The value for this parameter is 2 to 255.

:rc – The relative cost value of the primary point code and subsystem, defined by the pc/pca/pci/pcn/pcn24 and ssn parameters. The rc parameter has a range of values from 0 to 99, with the default value being 10.

:materc – The relative cost value of the backup point code and subsystem, defined by the mpc/mpca/mpci/mpcn/mpcn24 and mssn parameters. The materc parameter has a range of values from 0 to 99, with the default value being 50.

:grp – The name of the concerned signaling point code group that contains the point codes that should be notified of the subsystem status. This parameter applies to both RPCs/SSNs. The value for this parameter is shown in the rtrv-cspc output. If the desired value is not shown in the rtrv-cspc output, perform [Adding a Concerned Signaling Point Code](#) on page 104 to add the desired group. If this parameter is not specified, then a CSPC group name is not specified for the mated application.

:mrc – Message routing under congestion – defines the handling of Class 0 messages during congestion conditions. The value for this parameter is yes or no. The default value for this parameter is yes.

:srm – Subsystem routing messages – defines whether subsystem routing messages (SBR, SNR) are transmitted between the mated applications. The value for this parameter is yes or no. The default value for this parameter is yes.

:sso – Subsystem Status Option – defines whether the subsystem status option is on or off. This parameter allows the user the option to have the specified subsystem marked as prohibited even though an MTP-RESUME message has been received by the indicating that the specified point code is allowed. The value for this parameter is on or off. The default value is off.

:mapset – The MAP set ID that the mated applications are assigned to. This parameter can be specified only if the Flexible GTT Load Sharing feature is enabled. This parameter must be specified if the Flexible GTT Load Sharing feature is enabled. If the Flexible GTT Load Sharing feature is enabled, the point code and subsystem specified for the global title translation must be assigned to the MAP set specified by this parameter. The status of the Flexible GTT Load Sharing feature is shown in the rtrv-ctrl-feat output. To enable the Flexible GTT Load Sharing feature, perform [Activating the Flexible GTT Load Sharing Feature](#) on page 847.

The mapset parameter has three values:

- `df1t` – to assign the MAP to the default MAP set. This value can be specified with both the `ent-map` and `chg-map` commands.
- `new` – to assign the mated application to a new MAP set. This value can be specified only with the `ent-map` command.
- the specific number of an existing MAP set if you are assigning the mated application to an existing MAP set. This value can be specified only with the `chg-map` command.

Refer to [Provisioning a MAP Set](#) on page 254 for information on provisioning MAP sets.

`:wt` – The weight value assigned to the `pc/pca/pci/pcn/pcn24` parameter value. The value of this parameter is from 1 - 99.

`:mwt` – The weight value assigned to the `mpc/mpca/mpci/mpcn/mpcn24` parameter value. The value of this parameter is from 1 - 99.

`:thr` – The in-service threshold assigned to the MAP group or MAP set. The in-service threshold is the minimum percentage (from 1 - 100) of weight that must be available for an RC group (a group of entries in the MAP group or MAP set that have the same RC value assigned) to be considered available to carry traffic. If the percentage of the available weight is less than the in-service threshold, then the entire RC group is considered unavailable for traffic. If the percentage of the available weight is equal to or greater than the in-service threshold, then the RC group is considered available, and traffic can be sent to any available entity in the RC group. The value of the `thr` parameter is assigned to all entries that have the same RC (relative cost) value in the MAP group or MAP set that contain the point code specified in the `ent-map` or `chg-map` command.

Refer to [Provisioning Weights and In-Service Thresholds for Mated Applications](#) on page 254 for information on provisioning MAP groups or MAP sets with weight and in-service threshold values.

`:mrnset` – The MRN set ID that is being assigned to the mated application. This is the MRN set from which alternate routing indicator searches are performed.

`:mrnpc/mrnPCA/mrnpci/mrnpcn/mrnpcn24` – The point code assigned to the `mrnset` that is being assigned to the MAP set.

The current values of the `mrnset` and `:mrnpc/mrnPCA/mrnpci/mrnpcn/mrnpcn24` parameters are shown in the `rtrv-map` output only if the Flexible GTT Load Sharing and the GTT Load Sharing with Alternate Routing Indicator features are enabled.

A combined dominant/load shared mated application can contain up to 32 point codes and subsystems, a primary point code and subsystem, and up to 31 mated point codes and subsystems. When a new combined dominant/load shared mated application is added to the database, the first two entries, the primary point code and subsystem and a mate point code and subsystem are added using the `ent-map` command. All other mated point code and subsystem entries that are being assigned to the primary point code and subsystem are added to the combined dominant/load shared mated application using the `chg-map` command.

A combined dominant/load shared mated application is a combination of the dominant and load sharing mated applications. This mated application must contain a minimum of two RC values that are equal and a minimum of one RC value that is different. The traffic is shared between the point codes with the lowest relative cost values. If these point codes and subsystems become unavailable, the traffic is routed to the other point codes and subsystems in the mated application and shared between these point codes and subsystems.

If the Flexible GTT Load Sharing feature is not enabled, the primary point code and subsystem number or the mate point code and mate subsystem number combination can be in the database

only once. If the Flexible GTT Load Sharing feature is enabled, the primary point code and subsystem number or mate point code and mate subsystem number combination can be in multiple MAP sets, but can be in the default MAP set only once. Refer to [Provisioning a MAP Set](#) on page 254 for information on provisioning MAP sets.

The point codes specified in the `ent-map` or `chg-map` commands (`pc/pca`, `pci`, `pcn`, or `pcn24`, and `mpc/mpca`, `mpci`, `mpcn`, or `mpcn24`) must be either a full point code in the routing point code table or the EAGLE 5 ISS's true point code. Cluster point codes or network routing point codes cannot be specified with this command. The `rtrv-rte` command can be used to verify the point codes in the routing table. The point codes in the routing table are shown in the `DPCA`, `DPCI`, `DPCN`, or `DPCN24` fields of the `rtrv-rte` command output. The EAGLE 5 ISS's true point code is shown in the `PCA`, `PCI`, `PCN`, or `PCN24` fields of the `rtrv-sid` command output.

A combined dominant/load shared mated application can be provisioned with a point code that is assigned to other mated applications as long as the SSN is not assigned to other mated applications. A point code can be assigned to maximum of 12 different SSNs.

For mated applications containing ANSI or 24-bit ITU-N point codes, or the EAGLE 5 ISS's true point code, the format of the point codes specified in the `ent-map` command must be the same. For example, if the primary point code is a 24-bit ITU-N point code (`pcn24`), the mate point code must be a 24-bit ITU-N point code (`mpcn24`). The mate point codes of mated applications containing either ITU-I, ITU-I spare, 14-bit ITU-N, or 14-bit ITU-N spare primary point codes do not have to be the same format as the primary point code. The mate point codes of these mated applications can be a mixture of ITU-I, ITU-I spare, 14-bit ITU-N, or 14-bit ITU-N spare point codes.

The format of the point codes in the CSPC group specified with the `grp` parameter must be the same as the primary point code specified with the `ent-map` command only if the ANSI-ITU-China SCCP Conversion feature is not enabled. If the ANSI-ITU-China SCCP Conversion feature is enabled, the CSPC group may contain a mixture of point code types (refer to [Adding a Concerned Signaling Point Code](#) on page 104), and the network type of the CSPC group can be different from the network type of the primary point code of the mated application. The status of the ANSI-ITU-China SCCP Conversion feature can be verified with the `rtrv-ctrl-feat` command.

The values for the primary point code and subsystem combination (`pc/ssn`) cannot be the same as the mated point code and subsystem combination (`mpc/mssn`). However, the primary and mated point codes can be the same as long as the subsystem numbers are different.

If the point code values are ITU values (`pci`, `pcn`, or `pcn24`), the `srn=yes` parameter cannot be specified.

If a mate point code (`mpc/mpca/mpci/mpcn/mpcn24`) is specified, the `mssn` parameter must be specified. Also, the point code type of the mate point code must be the same as the point code type of the primary point code. For example, if the primary point code is a 24-bit ITU-N point code (`pcn24`), the mate point code must be a 24-bit ITU-N point code (`mpcn24`). If spare point codes are being used, both the primary and mate point codes must be spare point codes. For example, if the primary point code is an ITU-I spare point code, the mate point code must be an ITU-I spare point code.

If the `mssn` parameter is specified, the mate point code (`mpc/mpca/mpci/mpcn/mpcn24`) must be specified.

If the `grp`, `srn`, `mrc`, and `ssn` parameter values are specified, and the specified point code and SSN is assigned to multiple mated applications, the `grp`, `srn`, `mrc`, and `ssn` values for all mated applications containing the specified point code and SSN will be changed to the values specified in this procedure.

The values of the `ssn` and `mssn` parameters must be from 2 to 255.

The EAGLE 5 ISS can contain 1024, 2000, or 3000 mated applications. The EAGLE 5 ISS default is 1024 mated applications. This quantity can be increased to 2000 by enabling the feature access key for part number 893-0077-01, or to 3000 by enabling the feature access key for part number 893-0077-10. For more information on enabling these feature access keys, refer to [Enabling the XMAP Table Expansion Feature](#) on page 832.

Provisioning a MAP Set

The Flexible GTT Load Sharing feature provides the ability to define multiple load sharing sets in the MAP table where the same point code and subsystem can be assigned to different load sharing sets.

The MAP table contains specific load sharing sets, designated by numbers, and a default MAP set.

Flexible Final GTT Load Sharing provides flexible load sharing for global title translations defined in the GTT table and not for the MPS based features. The MPS based features do not support the MAP set ID parameter. The MPS based features perform lookups for load sharing in the default MAP set and the GTT table. The entries in the GTT table can be linked to a MAP set ID, allowing lookups in a specific MAP set other than the default MAP set.

Any MAP entries that were provisioned in the database before the Flexible GTT Load Sharing feature is enabled are placed in the default MAP set when the Flexible GTT Load Sharing feature is enabled.

To provision entries in the default MAP set, the `mapset=df1t` parameter must be specified with the `ent-map` or `chg-map` commands.

To provision entries in an existing MAP set other than the default MAP set, the `mapset=<MAP set ID>` parameter must be specified with the `chg-map` command. Provisioning entries in an existing MAP set can be performed only with the `chg-map` command.

To provision entries in a new MAP set, the `mapset=new` parameter must be specified with the `ent-map` command. The `mapset=new` parameter can be specified only with the `ent-map` command. When the `ent-map` command is executed with the `mapset=new` parameter, the new MAP set ID is automatically generated and displayed in the output of the `ent-map` command as follows.

```
New MAPSET Created : MAPSETID = <new MAP set ID>
```

A MAP set, other than the default MAP set, is a MAP group provisioned with the MAP set ID and can contain a maximum of 32 point codes.

The default MAP set can contain multiple MAP groups. The point code and subsystem number combination can appear only once in the default MAP set. The point code can appear in multiple MAP groups in the default MAP set with different subsystem numbers.

The point code and subsystem number combination provisioned in a MAP set can be provisioned in multiple MAP sets. All the point codes in a MAP set must be different.

Provisioning Weights and In-Service Thresholds for Mated Applications

Weighted GTT Load Sharing allows unequal traffic loads to be provisioned in MAP load sharing groups or MAP load sharing sets. This feature also allows provisioning control over load sharing groups or sets so that if insufficient capacity within the load sharing group or set is available, the load sharing group or set is not used.

To provision the weight values and in-service threshold values for MAP groups or MAP sets in this procedure, the `wt`, `mwt`, and `thr` parameters are used.

The `wt`, `mwt`, and `thr` parameters can be used only:

- If the MAP group or MAP set is either a load shared or combined dominant/load shared MAP group or MAP set.
- If the Weighted GTT Load Sharing feature is enabled and turned on.

The status of the Weighted GTT Load Sharing feature can be verified by entering the `rtrv-ctrl-feat` command. If the Weighted GTT Load Sharing feature is not enabled or not turned on, perform [Activating the Weighted GTT Load Sharing Feature](#) on page 874 to enable and turn on the Weighted GTT Load Sharing feature.

If either the `wt` or `mwt` parameters are specified with the `ent-map` command, both parameters must be specified with the `ent-map` command.

To assign an in-service threshold value to the entries of a MAP group or MAP set that contains the point code value specified in the `ent-map` command, use the `thr` parameter with the `wt` and `mwt` parameters. When the `thr` parameter is specified with the `ent-map` command, the in-service threshold value is assigned to both entries specified in the `ent-map` command. The `thr` parameter cannot be specified with the `chg-map` command when adding additional entries to the MAP group or MAP set. When additional entries are added to the MAP group or MAP set with the `chg-map` command, the `thr` value that was specified in the `ent-map` command is assigned to the additional entries. For information on using the `thr` parameter with the `chg-map` command, refer to [Changing a Mated Application](#) on page 319.

The `thr` parameter does not have to be specified with the `ent-map` command. If the `thr` parameter is not specified with the `ent-map` command, the `THR` parameter value for the MAP group or MAP set is set to 1.

Specifying the `wt` and `mwt` parameters assigns a weight value to the point codes specified in the `ent-map` command. The `wt` parameter value is assigned to the `mpc/mpca/mpci/mpcn/mpcn24` parameter value and the `mwt` parameter value is assigned to the `mpc/mpca/mpci/mpcn/mpcn24` parameter value.

When additional entries are added to the MAP group or MAP set with the `chg-map` command, and the MAP group or MAP set entries have weight and in-service threshold values assigned, a weight value must be assigned to the `mpc/mpca/mpci/mpcn/mpcn24` parameter value using the `mwt` parameter.

The `wt` parameter does not have to be specified with the `chg-map` command. If the `wt` parameter is specified with the `chg-map` command, the weight value for the `pc/pca/pci/pcn/pcn24` parameter is not changed.

If the `wt` parameter is specified with the `chg-map` command and the `wt` value is the same as the value currently assigned to the `pc/pca/pci/pcn/pcn24` parameter, the weight value for the `pc/pca/pci/pcn/pcn24` parameter is not changed.

If the `wt` parameter is specified with the `chg-map` command and the `wt` value is different from the value currently assigned to the `pc/pca/pci/pcn/pcn24` parameter, the weight value for the `pc/pca/pci/pcn/pcn24` parameter is changed to the new `wt` value.

The weight values assigned to the entries in the MAP group or MAP set are shown in the `WT` column in the `rtrv-map` output.

The in-service threshold values assigned to the entires in the MAP group or MAP set are shown in the THR column in the `rtrv-map` output.

The %WT column in the `rtrv-map` output shows the percentage of the traffic the particular entry in the MAP group or MAP set will handle.

The WT, %WT, and THR columns are shown in the `rtrv-map` output only if the Weighted GTT Load Sharing feature is enabled and turned on.

For more information on the Weighted GTT Load Sharing feature, refer to [Weighted GTT Load Sharing](#) on page 46.

Canceling the RTRV-MAP Command

Because the `rtrv-map` command used in this procedure can output information for a long period of time, the `rtrv-map` command can be canceled and the output to the terminal stopped. There are three ways that the `rtrv-map` command can be canceled.

- Press the F9 function key on the keyboard at the terminal where the `rtrv-map` command was entered.
- Enter the `canc-cmd` without the `trm` parameter at the terminal where the `rtrv-map` command was entered.
- Enter the `canc-cmd:trm=<xx>`, where `<xx>` is the terminal where the `rtrv-map` command was entered, from another terminal other than the terminal where the `rtrv-map` command was entered. To enter the `canc-cmd:trm=<xx>` command, the terminal must allow Security Administration commands to be entered from it and the user must be allowed to enter Security Administration commands. The terminal's permissions can be verified with the `rtrv-secu-trm` command. The user's permissions can be verified with the `rtrv-user` or `rtrv-secu-user` commands.

For more information about the `canc-cmd` command, refer to the *Commands Manual*.

1. Display the mated applications in the database using the `rtrv-map` command.

This is an example of the possible output.

```
rlghncxa03w 09-02-07 00:34:31 GMT EAGLE5 40.1.0
MAPSET ID=DFLT
PCA           Mate PCA           SSN RC MULT SRM MRC GRP NAME SSO
255-001-000   250 10 SOL --- --- grp01   ON

MAPSET ID=1
PCA           Mate PCA           SSN RC MULT SRM MRC GRP NAME SSO
255-001-000   251 10 SHR --- --- grp01   OFF
                253-001-002 254 10 SHR --- --- grp01   OFF

MAPSET ID=2
PCA           Mate PCA           SSN RC MULT SRM MRC GRP NAME SSO
255-001-000   252 10 SOL --- --- grp01   ON

MAPSET ID=DFLT
PCA           Mate PCA           SSN RC MULT SRM MRC GRP NAME SSO
255-001-000   253 10 SHR --- --- grp01   OFF
                253-001-004 254 10 SHR --- --- grp01   OFF

MAPSET ID=3
PCA           Mate PCA           SSN RC MULT SRM MRC GRP NAME SSO
255-001-001   255 10 DOM YES YES grp01   ON
                253-001-005 254 20 DOM YES YES grp01   ON
```



```

MAPSET ID=4
PCA      Mate PCA      SSN RC MULT SRM MRC GRP NAME SSO
255-001-001      253-001-001  250 10  DOM YES YES grp01  OFF
                254 20  DOM YES YES grp01  OFF

MAPSET ID=DFLT
PCA      Mate PCA      SSN RC MULT SRM MRC GRP NAME SSO
255-001-002      255-001-002  251 10  SHR --- --- grp01  OFF
                254 10  SHR --- --- grp01  OFF

MAPSET ID=5
PCA      Mate PCA      SSN RC MULT SRM MRC GRP NAME SSO
255-001-002      255-001-003  252 10  DOM YES YES grp01  ON
                254 20  DOM YES YES grp01  ON

MAPSET ID=6
PCA      Mate PCA      SSN RC MULT SRM MRC GRP NAME SSO
255-001-002      255-001-004  253 10  SHR --- --- grp01  ON
                254 10  SHR --- --- grp01  ON

MAPSET ID=7
PCA      Mate PCA      SSN RC MULT SRM MRC GRP NAME SSO
002-002-007      002-002-008  50 10  COM YES YES grp01  OFF
                30 10  COM YES YES grp01  OFF
                002-002-009  30 10  COM YES YES grp01  OFF
                002-002-010  30 20  COM YES YES grp01  OFF
                002-002-011  30 20  COM YES YES grp01  OFF

MAPSET ID=8
PCI      Mate PCI      SSN RC MULT SRM MRC GRP NAME SSO
2-001-2          2-001-1      255 10  DOM NO  YES grp03  OFF
                254 20  DOM NO  YES grp03  OFF

MAPSET ID=9
PCN      Mate PCN      SSN RC MULT SRM MRC GRP NAME SSO
00347          01387        253 10  SHR --- --- grp05  OFF
                254 10  SHR --- --- grp05  OFF

MAP TABLE IS  1 % FULL      (25 of 36000)
    
```

If any of the following items are not shown in the `rtrv-map` output, then the feature corresponding to these items is not enabled, or turned on if required.

- The `MAPSET` field - the Flexible GTT Load Sharing feature is not enabled.
- The `MRNSET` and `MRNPC` fields - the GTT Load Sharing with Alternate Routing Indicator feature is not enabled.
- The `WT`, `%WT`, `THR` columns - the Weighted GTT Load Sharing feature is not enabled and turned on.

If the maximum number of mated applications shown in the `rtrv-map` output in [Step 1](#) on page 256 is 1024, 2000, or 3000, continue the procedure with [Step 3](#) on page 258.

2. If the maximum number of mated applications shown in the `rtrv-map` output in [Step 1](#) on page 256 is 36000, the Flexible GTT Load Sharing feature is enabled.

Although the `rtrv-map` output shows there can be 36000 entries, a maximum of 1024, 2000, or 3000 different point codes (depending on whether the XMAP Table Expansion feature is enabled for 2000 or 3000 mated applications) can be provisioned for mated applications. To

verify the number of different point codes that can be provisioned for mated applications, enter the `rtrv-tbl-capacity` command. The following is an example of the possible output.

```
rlghncxa03w 07-05-28 21:15:37 GMT EAGLE5 37.0.0
MAP table is (3000 of 3000) 100% full
```

Note: The `rtrv-tbl-capacity` command output contains other fields that are not used by this procedure. If you wish to see all the fields displayed by the `rtrv-tbl-capacity` command, see the `rtrv-tbl-capacity` command description in the *Commands Manual*.

3. Continue the procedure by performing one of these steps.
 - If the `rtrv-map` output in [Step 1](#) on page 256 or the `rtrv-tbl-capacity` output in [Step 2](#) on page 257 shows that the maximum number of mated applications is 3000, and the current number of provisioned mated applications is 3000, no new point codes can be used to provision mated applications. Continue the procedure with [Step 4](#) on page 258.
 - If the `rtrv-map` output in [Step 1](#) on page 256 or the `rtrv-tbl-capacity` output in [Step 2](#) on page 257 shows that the maximum number of mated applications is either 1024 or 2000, and the mated application being added increases the number beyond 1024 or 2000, perform [Enabling the XMAP Table Expansion Feature](#) on page 832 to enable a greater quantity of mated applications. After the quantity of mated applications has been increased, continue the procedure with [Step 4](#) on page 258. If the maximum number of mated applications is not increased, no new point codes can be used to provision mated applications.
 - If the `rtrv-map` output in [Step 1](#) on page 256 or the `rtrv-tbl-capacity` output in [Step 2](#) on page 257 shows that the maximum number of mated applications is either 1024, 2000, or 3000 and the mated application being added will not increase the number beyond the quantity shown in the `rtrv-map` output in [Step 1](#) on page 256 or the `rtrv-tbl-capacity` output in [Step 2](#) on page 257, continue the procedure with [Step 4](#) on page 258.
4. A MAP group, without the Flexible GTT Load Sharing feature enabled, a MAP set, other than the default MAP set, and a MAP group contained in the default MAP set can contain a maximum of 32 entries.

Verify the number of entries that the MAP group or MAP set contains by entering the `rtrv-map` command with the primary point code and SSN assigned to the MAP group or MAP set. If the Flexible GTT Load Sharing feature is enabled, the `mapset` parameter and MAP set ID of the MAP set that the new mated application will be added to.

If the specified MAP set is not the default MAP set, only the `mapset` parameter needs to be specified with the `rtrv-map` command. The point code and SSN does not need to be specified.

For this example, enter one of these commands.

```
rtrv-map:pca=002-002-007:ssn=50
```

The following is an example of the possible output.

```
rlghncxa03w 09-02-07 00:34:31 GMT EAGLE5 40.1.0
PCA          Mate PCA          SSN RC  MULT SRM  MRC  GRP  NAME  SSO
002-002-007          50 10   COM YES YES  grp01  OFF
          002-002-008          30 10   COM YES YES  grp01  OFF
          002-002-009          30 10   COM YES YES  grp01  OFF
          002-002-010          30 20   COM YES YES  grp01  OFF
          002-002-011          30 20   COM YES YES  grp01  OFF
```

```
MAP TABLE IS 2 % FULL (25 of 1024)
```

```
rtrv-map:pca=002-002-007:ssn=50:mapset=df1t
```

The following is an example of the possible output.

```
rlghncxa03w 09-02-07 00:34:31 GMT EAGLE5 40.1.0
```

PCA	Mate PCA	SSN	RC	MULT	SRM	MRC	GRP	NAME	SSO
MAPSET ID=DFLT									
002-002-007		50	10	COM	YES	YES	grp01		OFF
	002-002-008	30	10	COM	YES	YES	grp01		OFF
	002-002-009	30	10	COM	YES	YES	grp01		OFF
	002-002-010	30	20	COM	YES	YES	grp01		OFF
	002-002-011	30	20	COM	YES	YES	grp01		OFF

```
MAP TABLE IS 2 % FULL (25 of 1024)
```

```
rtrv-map:mapset=7
```

The following is an example of the possible output.

```
rlghncxa03w 09-02-07 00:34:31 GMT EAGLE5 40.1.0
```

PCA	Mate PCA	SSN	RC	MULT	SRM	MRC	GRP	NAME	SSO
MAPSET ID=7									
002-002-007		50	10	COM	YES	YES	grp01		OFF
	002-002-008	30	10	COM	YES	YES	grp01		OFF
	002-002-009	30	10	COM	YES	YES	grp01		OFF
	002-002-010	30	20	COM	YES	YES	grp01		OFF
	002-002-011	30	20	COM	YES	YES	grp01		OFF

```
MAP TABLE IS 2 % FULL (25 of 1024)
```

If the MAP group or MAP set contains 32 entries, no more entries can be added to the specified MAP group or MAP set. One of these actions can be performed.

- Entries can be added another MAP group or MAP set. Repeat this step for the other MAP group or MAP set.
- Entries can be removed from the specified MAP group or MAP set. To remove entries from the specified MAP group or MAP set, perform [Removing a Mated Application](#) on page 294.
- Entries can be added to a new MAP group or MAP set.

Note: If none of these actions will be performed, then this procedure cannot be performed.

If the MAP group or MAP set contains less than 32 entries, entries can be added to the MAP group or MAP set.

After it has been determined which MAP group or MAP set that the new entries will be added to (a new MAP group or MAP set or an existing MAP group or MAP set), continue the procedure by performing one of these steps.

- If an existing point code is being added to this MAP group or MAP set, continue the procedure with [Step 5](#) on page 260.
- If a new point code is being added to this MAP group or MAP set, continue the procedure by performing one of these steps.
 - If a concerned signaling point code (CSPC) group is not being assigned to the mated application, continue the procedure with [Step 8](#) on page 262. If the mated point code is

not assigned to a CSPC group, that point code will not be notified of the subsystem's status.

- If a concerned signaling point code (CSPC) group will be assigned to the mated application, continue the procedure with [Step 6](#) on page 261.
5. A mated application can be provisioned with a point code that is assigned to other mated applications as long as the SSN is not assigned to other mated applications.

A point code can be assigned to maximum of 12 different SSNs.

Verify the number of SSNs assigned to the point code that will be specified for the mated application in this procedure by entering the `rtrv-map` command with the point code of the new mated application. For this example, enter this command.

```
rtrv-map:pca=255-001-000
```

This is an example of the possible output.

```
rlghncxa03w 09-02-07 00:34:31 GMT EAGLE5 40.1.0
PCA          Mate PCA      SSN RC  MULT SRM  MRC  GRP NAME  SSO
255-001-000          250 10  SOL  ---  ---  grp01    ON
255-001-000          251 10  SHR  ---  ---  grp01    OFF
                253-001-002  254 10  SHR  ---  ---  grp01    OFF
255-001-000          252 10  SOL  ---  ---  grp01    ON
255-001-000          253 10  SHR  ---  ---  grp01    OFF
                253-001-004  254 10  SHR  ---  ---  grp01    OFF
MAP TABLE IS  2 % FULL      (25 of 1024)
```

If the Flexible GTT Load Sharing feature is enabled, the MAPSET IDs for the mated applications are shown in the `rtrv-map` output.

If the Weighted GTT Load Sharing feature is enabled and turned, the `WT`, `%WT`, and `THR` columns are shown in the `rtrv-map` output.

If the point code is assigned to 12 different SSNs, and neither an existing point code in the `rtrv-map` output nor a new point code will be used to provision the mated application, then this procedure cannot be performed.

If the point code is assigned to less than 12 different SSNs, then the existing point code in the `rtrv-map` output can be used to provision the mated application.

If the point code is assigned to 12 different SSNs, another existing point code in the `rtrv-map` output or a new point code must be used to provision the mated application. If an existing point code in the `rtrv-map` output will be used to provision the mated application, repeat this step for that point code.

After it has been determined which point code will be used to provision the mated application (a new point code or an existing point code), continue the procedure by performing one of these steps.

- If a concerned signaling point code (CSPC) group is not being assigned to the mated application, continue the procedure with [Step 8](#) on page 262. If the mated point code is not assigned to a CSPC group, that point code will not be notified of the subsystem's status.

- If a concerned signaling point code (CSPC) group will be assigned to the mated application, continue the procedure with [Step 6](#) on page 261.
6. Display the point codes in the CSPC group that you wish to assign to the mated application by first entering the `rtrv-cspc` command with no parameters.

This is an example of the possible output.

```
rlghncxa03w 06-10-25 09:48:31 GMT EAGLE5 36.0.0
CSPC GRP
NETWORK
PERCENT FULL
grp01      ANSI                6%
grp02      ITU-I                   9%
grp03      ITU-N                   12%
grp04      ANSI                   15%
grp05      ANSI                   15%
grp10      ANSI                   15%
grp15      ANSI                   15%
```

If the desired CSPC group is shown in the `rtrv-cspc` output, re-enter the `rtrv-cspc` command with the CSPC group name. For this example, enter these commands.

```
rtrv-cspc:grp=grp05
```

This is an example of the possible output.

```
rlghncxa03w 06-10-25 09:48:31 GMT EAGLE5 36.0.0
CSPC GRP      PCA
grp05         005-005-005
              007-007-007
              008-008-008
              009-009-009
```

```
rtrv-cspc:grp=grp10
```

This is an example of the possible output.

```
rlghncxa03w 06-10-25 09:59:31 GMT EAGLE5 36.0.0
CSPC GRP      PCA
grp10         003-003-003
              004-004-004
              008-008-008
              009-009-009
```

```
rtrv-cspc:grp=grp15
```

This is an example of the possible output.

```
rlghncxa03w 06-10-25 09:48:31 GMT EAGLE5 36.0.0
CSPC GRP      PCA
grp15         005-005-005
              006-006-006
              008-008-008
              009-009-009
```

Note: If the ANSI-ITU-China SCCP Conversion feature is enabled, then point codes of multiple network types can be displayed in the `rtrv-cspc` output, if point codes of multiple network types are assigned to the CSPC group.

If the CSPC group is not in the database, or if the required point code is not assigned to the CSPC group, perform [Adding a Concerned Signaling Point Code](#) on page 104 and add the required CSPC group or point code to the database.

Note: If the output of the `rtrv-cspc` command performed in [Step 6](#) on page 261 shows CSPC groups containing a mixture of point code types, or if the new CSPC group that was added in [Step 6](#) on page 261 contains a mixture of point code types, continue the procedure with [Step 8](#) on page 262.

- The format of the point codes in the CSPC group specified with the `grp` parameter must be the same as the primary point code specified with the `ent-map` command only if the ANSI-ITU-China SCCP Conversion feature is not enabled.

If the ANSI-ITU-China SCCP Conversion feature is enabled, the CSPC group may contain a mixture of point code types (refer to [Adding a Concerned Signaling Point Code](#) on page 104), and the network type of the CSPC group can be different from the network type of the primary point code of the mated application.

Verify the status of the ANSI-ITU-China SCCP Conversion feature by entering this command:

```
rtrv-ctrl-feat:partnum=893012001
```

The following is an example of the possible output.

```
rlghncxa03w 06-10-28 21:15:37 GMT EAGLE5 36.0.0
The following features have been permanently enabled:

Feature Name          Partnum    Status    Quantity
SCCP Conversion      893012001  on       ----

The following features have been temporarily enabled:

Feature Name          Partnum    Status    Quantity    Trial Period Left
Zero entries found.

The following features have expired temporary keys:

Feature Name          Partnum
Zero entries found.
```

If the ANSI-ITU-China SCCP Conversion feature is not enabled, perform [Activating the ANSI-ITU-China SCCP Conversion Feature](#) on page 839 to enable the ANSI-ITU-China SCCP Conversion feature.

- If the MAPSET column is shown in the `rtrv-map` output in [Step 1](#) on page 256, the Flexible GTT Load Sharing feature is enabled. Continue the procedure with [Step 9](#) on page 263.

If the MAPSET column is not shown in [Step 1](#) on page 256 and you do not wish to provision MAP sets in this procedure, continue the procedure with [Step 9](#) on page 263.

If the MAPSET column is not shown in [Step 1](#) on page 256 and you wish to provision MAP sets in this procedure, perform [Activating the Flexible GTT Load Sharing Feature](#) on page 847 to enable the Flexible GTT Load Sharing feature. After the Flexible GTT Load Sharing feature is enabled, continue the procedure with [Step 9](#) on page 263.

Note: If you do not wish to assign weight and in-service threshold values to the MAP entries in the MAP group or MAP set, continue the procedure with [Step 10](#) on page 263.

9. If you wish to assign weight and in-service threshold values to the entries in the MAP group or MAP set, and the WT, %WT, and THR columns are shown in the `rtrv-map` output in [Step 1](#) on page 256, then the Weighted GTT Load Sharing feature is enabled and turned on.

If the WT, %WT, and THR columns are not shown in the `rtrv-map` output in [Step 1](#) on page 256, perform [Activating the Weighted GTT Load Sharing Feature](#) on page 874 to enable and turn on the Weighted GTT Load Sharing feature.

If the Weighted GTT Load Sharing feature is enabled and turned on, or [Activating the Weighted GTT Load Sharing Feature](#) on page 874 was performed in this step, continue this procedure by performing one of these steps.

- If only one of the point codes that will be specified for the mated application is assigned to other mated applications, perform [Step 10](#) on page 263 for the new point code that is not assigned to other mated applications.
- If the both point codes that will be specified for the mated application are point codes assigned to other mated applications, continue the procedure by performing one of these steps.
 - If the `mrnset` and `mrnpc` parameters will be specified for the mated application, continue the procedure with [Step 13](#) on page 266.
 - If the `mrnset` and `mrnpc` parameters will not be specified for the mated application, continue the procedure by performing one of these steps.
 - If a new mated application is being added, continue the procedure with [Step 14](#) on page 267.
 - If an entry is being added to an existing mated application, continue the procedure with [Step 15](#) on page 270.

10. Display the destination point codes in the database by entering the `rtrv-dstn` command. This is an example of the possible output.

```
rlghncxa03w 06-10-10 11:43:04 GMT EAGLE5 37.5.0

  DPCA          CLLI          BEI  ELEI  ALIASI          ALIASN          DOMAIN
  001-207-000   -----   no   ---   -----   -----   SS7
  001-001-001   -----   no   ---   -----   -----   SS7
  001-001-002   -----   no   ---   -----   -----   SS7
  001-005-000   -----   no   ---   -----   -----   SS7
  001-007-000   -----   no   ---   -----   -----   SS7
  008-012-003   -----   no   ---   -----   -----   SS7
  003-002-004   -----   no   ---   -----   -----   SS7
  009-002-003   -----   no   ---   -----   -----   SS7
  010-020-005   -----   no   ---   -----   -----   SS7

  DPCI          CLLI          BEI  ELEI  ALIASI          ALIASN          DOMAIN
  1-207-0       -----   no   ---   -----   -----   SS7
  0-015-0       -----   no   ---   -----   -----   SS7
  0-017-0       -----   no   ---   -----   -----   SS7
  1-011-1       -----   no   ---   -----   -----   SS7
  1-011-2       -----   no   ---   -----   -----   SS7

  DPCN          CLLI          BEI  ELEI  ALIASA          ALIASI          DOMAIN
  DPCN24       CLLI          BEI  ELEI  ALIASA          ALIASI          DOMAIN

Destination table is (14 of 2000) 1% full
```

```
Alias table is (0 of 12000) 0% full
PPC table is (1 of 20) 5% full
```

If the required point code is not shown in the `rtrv-dstn` output, perform the "Adding a Destination Point Code" procedure in the *Database Administration Manual - SS7* to add the required point code. A proxy point code cannot be assigned to the point code.

After the new point code has been added, skip [Step 11](#) on page 264 and [Step 12](#) on page 265, and perform one of the Adding a Route procedures in the *Database Administration Manual - SS7* and add the required route to the database. After the route has been added, continue the procedure by performing one of these steps.

- If the `mrnset` and `mrnpc` parameters will be specified for the mated application, continue the procedure with [Step 13](#) on page 266.
- If the `mrnset` and `mrnpc` parameters will not be specified for the mated application, continue the procedure by performing one of these steps.
 - If a new mated application is being added, continue the procedure with [Step 14](#) on page 267.
 - If an entry is being added to an existing mated application, continue the procedure with [Step 15](#) on page 270.

11. Display the point code that will be assigned to the mated application by using the `rtrv-dstn` command and specifying the point code. For this example, enter this command.

```
rtrv-dstn:dpca=010-020-005
```

This is an example of the possible output.

```
rlghncxa03w 06-10-10 11:43:04 GMT EAGLE5 37.5.0
```

DPCA	CLLI	BEI	ELEI	ALIASI	ALIASN	DOMAIN
010-020-005	-----	no	---	-----	-----	SS7
PPC	NCAI	PRX				
009-002-003	----	no				

```
Destination table is (14 of 2000) 1% full
Alias table is (0 of 12000) 0% full
PPC table is (1 of 20) 5% full
```

If the point code is not shown in the `rtrv-dstn` command output, the following output is displayed.

DPCA	CLLI	BEI	ELEI	ALIASI	ALIASN/N24	DOMAIN
No destinations meeting the requested criteria were found						

No destinations meeting the requested criteria were found

```
Destination table is (14 of 2000) 1% full
Alias table is (0 of 12000) 0% full
PPC table is (1 of 20) 5% full
```

A proxy point code (a point code value is shown in the `PPC` column) cannot be assigned to the point code. If a proxy point code is shown in this step, choose another point code from the `rtrv-dstn` output in the previous step and repeat this step.

After the new point code has been added, skip [Step 12](#) on page 265 and perform one of the Adding a Route procedures in the *Database Administration Manual - SS7* and add the required

route to the database. After the route has been added, continue the procedure by performing one of these steps.

- If the `mrnset` and `mrnpc` parameters will be specified for the mated application, continue the procedure with [Step 13](#) on page 266.
- If the `mrnset` and `mrnpc` parameters will not be specified for the mated application, continue the procedure by performing one of these steps.
 - If a new mated application is being added, continue the procedure with [Step 14](#) on page 267.
 - If an entry is being added to an existing mated application, continue the procedure with [Step 15](#) on page 270.

12. Enter the `rtrv-rte` command with the `dpca` parameter specifying the point codes to be used with the `ent-map` or `chg-map` commands to verify whether or not the point code is the DPC of a route.

For this example, enter these commands.

```
rtrv-rte:dpca=008-008-008
```

This is an example of the possible output.

```
rlghncxa03w 06-10-07 11:43:04 GMT EAGLE5 36.0.0
  DPCA          ALIASI          ALIASN/N24    LSN          RC          APCA
  008-008-008 -----
                                     ls20         10          008-008-008
                                     RTX:No     CLLI=ls20c1li
```

```
rtrv-rte:dpca=031-049-100
```

This is an example of the possible output.

```
rlghncxa03w 06-10-07 11:43:04 GMT EAGLE5 36.0.0
  DPCA          ALIASI          ALIASN/N24    LSN          RC          APCA
  031-049-100 -----
                                     ls10         10          031-049-100
                                     RTX:No     CLLI=ls10c1li
```

```
rtrv-rte:dpca=056-113-200
```

This is an example of the possible output.

```
rlghncxa03w 06-10-07 11:43:04 GMT EAGLE5 36.0.0
  DPCA          ALIASI          ALIASN/N24    LSN          RC          APCA
  056-113-200 -----
                                     ls12         10          056-113-200
                                     RTX:No     CLLI=ls12c1li
```

```
rtrv-rte:dpca=179-183-050
```

This is an example of the possible output.

```
rlghncxa03w 06-10-07 11:43:04 GMT EAGLE5 36.0.0
  DPCA          ALIASI          ALIASN/N24    LSN          RC          APCA
  179-183-050 -----
                                     ls18         10          179-183-050
                                     RTX:No     CLLI=ls18c1li
```

```
rtrv-rte:dpca=200-147-100
```

This is an example of the possible output.

```
rlghncxa03w 06-10-07 11:43:04 GMT EAGLE5 36.0.0
```

DPCA	ALIASI	ALIASN/N24	LSN	RC	APCA
200-147-100	-----	-----	ls19	10	200-147-100
			RTX:No	CLLI=ls19clli	

If the point code is not shown in the `rtrv-rte` output, perform one of the Adding a Route procedures in the *Database Administration Manual - SS7* and add the required route to the database.

Continue the procedure by performing one of these steps.

- If the `mrnset` and `mrnpc` parameters will be specified for the mated application, continue the procedure with [Step 13](#) on page 266.
- If the `mrnset` and `mrnpc` parameters will not be specified for the mated application, continue the procedure by performing one of these steps.
 - If a new mated application is being added, continue the procedure with [Step 14](#) on page 267.
 - If an entry is being added to an existing mated application, continue the procedure with [Step 15](#) on page 270.

13. The MRN point code value must be assigned to an MRN set. The MRN set must be shown in the `rtrv-mrn` output. Display the MRN sets by entering the `rtrv-mrn` command. This is an example of the possible output.

```
rlghncxa03w 09-02-07 00:34:31 GMT EAGLE5 40.1.0

MRNSET MAPSET  MAPPC      MAPSSN      PC          RC WT %WT THR
DFLT    7       002-002-007      50          005-005-005 10 10 14  1
          006-001-001 10 10 14  1
          006-001-002 10 20 28  1
          006-001-003 10 30 42  1
          006-001-004 20 40 23  1
          006-001-005 20 40 23  1
          006-001-006 20 40 23  1
          006-001-007 20 50 29  1

MRNSET MAPSET  MAPPC      MAPSSN      PC          RC WT %WT THR
1       -----  -----      ---          007-007-007 10 10 14  1
          008-001-001 10 10 14  1
          008-001-002 10 20 28  1
          008-001-003 10 30 42  1
          008-001-004 20 40 23  1
          008-001-005 20 40 23  1
          008-001-006 20 40 23  1
          008-001-007 20 50 29  1

MRN table is (16 of 5990) 1% full
```

If any of the following items are not shown in the `rtrv-mrn` output, then the feature corresponding to these items is not enabled, or turned on if required.

- The `MRNSET` field - the Flexible GTT Load Sharing feature is not enabled.
- The `MAPSET`, `MAPPC` and `MAPSSN` fields - the GTT Load Sharing with Alternate Routing Indicator feature is not enabled.
- The `WT`, `%WT`, `THR` columns - the Weighted GTT Load Sharing feature is not enabled and turned on.

Note: The network type of the `pc/pca/pci/pcn/pcn24` and `mrnpc/mrnpc/mrnpci/mrnpcn/mrnpcn24` parameter values must be compatible, as shown

in Note 9 in *Table 25: Combined Dominant/Load Shared Mated Application Parameter Combinations for the ENT-MAP Command* on page 267 or in Note 10 in *Table 26: Combined Dominant/Load Shared Mated Application Parameter Combinations for the CHG-MAP Command* on page 270.

If the MRN set that you wish to use, containing the desired point code, is not shown in the `rtrv-mrn` output, add the required MRN set by performing *Provisioning MRN Entries* on page 356.

If the MRN set that you wish to use is shown in the `rtrv-mrn` output, or *Provisioning MRN Entries* on page 356 was performed in this step, continue the procedure by performing one of these steps.

- If a new mated application is being added, continue the procedure with *Step 14* on page 267.
- If an entry is being added to an existing mated application, continue the procedure with *Step 15* on page 270.

14. Add the mated application to the database using the `ent-map` command. Use *Table 25: Combined Dominant/Load Shared Mated Application Parameter Combinations for the ENT-MAP Command* on page 267 as a guide for the parameters and values that can be specified with the `ent-map` command.

Table 25: Combined Dominant/Load Shared Mated Application Parameter Combinations for the ENT-MAP Command

Mandatory Parameters
<code>:pc/pca/pci/pcn/pcn24=<ANSI, ITU-I, ITU-I spare, ITU-N, ITU-N spare, or ITU-N24 point code from the rtrv-rte or rtrv-map outputs></code> (See Notes 6 and 9))
<code>:ssn=<subsystem number, 2 - 255></code>
<code>:rc=<0 - 99></code> (See Note 1)
<code>:mpc/mpca/mpci/mpcn/mpcn24=<ANSI, ITU-I, ITU-I spare, ITU-N, ITU-N spare, or ITU-N24 point code of the mate from the rtrv-rte or rtrv-map outputs></code> (See Notes 3, 6, and 9)
<code>:mssn=<subsystem number of the mate, 2 - 255></code>
<code>:materc=<0 - 99></code> (See Note 1)
Optional Parameters
<code>:wt=<1 - 99></code> (See Note 5)
<code>:mwt=<1 - 99></code> (See Note 5)
<code>:thr=<1 - 100></code> (See Note 5)
<code>:grp=<CSPC group name></code> (See Note 2)
<code>:sso=<on, off></code>
<code>:srm=<yes, no></code> (See Note 7)
<code>:mrc=<yes, no></code>
<code>:mapset=<new, dflt></code> (See Note 4)

:mrnset = <MRN set ID from the <code>rtrv-mrn</code> output> (See Note 8)
:mrnpc/mrnpca/mrnpai/mrnpai/mrnpai/mrnpai24=<the point code value in the MRN set> (See Notes 8 and 9)
<p>Notes</p> <ol style="list-style-type: none"> 1. The combined dominant/load shared mated application must contain a minimum of two entries with RC values that are equal and a minimum of one entry with an RC value that is different. 2. The format of the point codes in the CSPC group specified with the <code>grp</code> parameter must be the same as the primary point code specified with the <code>ent-map</code> command only if the ANSI-ITU-China SCCP Conversion feature is not enabled. If the ANSI-ITU-China SCCP Conversion feature is enabled, the CSPC group may contain a mixture of point code types (refer to Adding a Concerned Signaling Point Code on page 104), and the network type of the CSPC group can be different from the network type of the primary point code of the mated application. 3. For mated applications containing ANSI or 24-bit ITU-N point codes, the format of the point codes specified in the <code>ent-map</code> command must be the same. For example, if the primary point code is a 24-bit ITU-N point code (<code>pcn24</code>), the mate point code must be a 24-bit ITU-N point code (<code>mpcn24</code>). The mate point codes of mated applications containing either ITU-I, ITU-I spare, 14-bit ITU-N, or 14-bit ITU-N spare primary point codes do not have to be the same format as the primary point code. The mate point codes of these mated applications can be a mixture of ITU-I, ITU-I spare, 14-bit ITU-N, or 14-bit ITU-N spare point codes. 4. If the Flexible GTT Load Sharing is enabled, the <code>mapset</code> parameter must be specified with the <code>ent-map</code> command. <p>If the Flexible GTT Load Sharing is not enabled, the <code>mapset</code> parameter cannot be specified with the <code>ent-map</code> command.</p> <p>To provision entries in the default MAP set, the <code>mapset=df1t</code> parameter must be specified with the <code>ent-map</code> command.</p> <p>To provision entries in a new MAP set, the <code>mapset=new</code> parameter must be specified with the <code>ent-map</code> command. The <code>mapset=new</code> parameter can be specified only with the <code>ent-map</code> command. When the <code>ent-map</code> command is executed with the <code>mapset=new</code> parameter, the new MAP set ID is automatically generated and displayed in the output of the <code>ent-map</code> command as follows.</p> <pre>New MAPSET Created : MAPSETID = <new MAP set ID></pre> <p>A MAP set, other than the default MAP set, is a MAP group provisioned with the MAP set ID and can contain a maximum of 32 point code and subsystem entries.</p> <p>The default MAP set can contain multiple MAP groups. Each group in the default MAP set can contain a maximum of 32 point code and subsystem entries.</p> <p>The point code and subsystem entry can appear only once in the default MAP set, so the point code and subsystem entry can appear in only one MAP group in the default MAP set.</p> <p>The point code and subsystem entry provisioned in a MAP set can be provisioned in multiple MAP sets. If a point code and subsystem entry is provisioned in different MAP</p>

sets, the relative cost value of the entry in each MAP set can be different. All the point code and subsystem entries in a MAP set, including the default MAP set, must be different.

5. Refer to *Provisioning Weights and In-Service Thresholds for Mated Applications* on page 254 for information about using the weight (wt and mwt) and in-service threshold (thr) parameters.
6. If the point code selected from either the rtrv-rte or rtrv-map outputs is a 14-bit ITU-N point code, then the pcn/mpcn parameters must be specified. If the point code selected from either the rtrv-rte or rtrv-map outputs is a 24-bit ITU-N point code, then the pcn24/mpcn24 parameters must be specified.
7. The srm=yes parameter can be specified only for mated applications containing ANSI point codes.
8. The mrnset and mrnpc/mrnpca/mrnpci/mrnpcn/mrnpcn24 parameters can be specified only if the GTT Load Sharing with Alternate Routing Indicator feature is enabled. Refer to *Activating the GTT Load Sharing with Alternate Routing Indicator Feature* on page 915 for information about enabling the GTT Load Sharing with Alternate Routing Indicator feature. The mrnset and mrnpc/mrnpca/mrnpci/mrnpcn/mrnpcn24 values must be shown in the rtrv-mrn output.
9. The network type of the pc/pca/pci/pcn/pcn24 and mrnpc/mrnpca/mrnpci/mrnpcn/mrnpcn24 parameter values must be compatible, as shown in the following table.

MAP Point Code Parameter	MRN Point Code Parameter
pc/pca	mrnpc/mrnpca
pci or pcn (See Notes 1 and 2)	mrnpci or mrnpcn (See Notes 1 and 2)
pcn24	mrnpcn24

Notes:

1. If the network type of the MAP point code parameter is ITU-I (pci), the network type of the MRN point code parameter can be either ITU-I (mrnpci) or ITU-N (mrnpcn).
2. If the network type of the MAP point code parameter is ITU-N (pcn), the network type of the MRN point code parameter can be either ITU-I (mrnpci) or ITU-N (mrnpcn).

If the Flexible GTT Load Sharing feature is not enabled for this example, enter these commands.

```
ent-map:pca=008-008-008:ssn=254:rc=10:mpc=200-147-100:mssn=254
:materc=10:grp=grp10:sso=on:wt=10:mwt=30:thr=50

ent-map:pci=5-005-5:ssn=50:rc=10:mpcn=0257:mssn=50:materc=10
:grp=grp20:mrc=yes:sso=off
```

When each of these commands have successfully completed, this message should appear.

```
rlghncxa03w 06-10-07 11:44:13 GMT EAGLE5 36.0.0
ENT-MAP: MASP A - COMPLTD
```

If the Flexible GTT Load Sharing feature is enabled for this example, enter these commands.

```
ent-map:pca=008-008-008:ssn=254:rc=10:mpc=200-147-100:mssn=254
:materc=10:grp=grp10:sso=on:mapset=new:wt=10:mwt=30:thr=50
```

```
ent-map:pci=5-005-5:ssn=50:rc=10:mpcn=0257:mssn=50:materc=10
:grp=grp20:mrc=yes:sso=off:mapset=new
```

If the GTT Load Sharing with Alternate Routing Indicator feature is enabled for this example, enter this command.

```
ent-map:pca=008-008-008:ssn=254:rc=10:mpc=200-147-100:mssn=254
:materc=10:grp=grp10:sso=on:mapset=new:wt=10:mwt=30:thr=50
:mrnset=1:mrnpc=007-007-007
```

If the Flexible GTT Load Sharing feature is enabled when each of these commands have successfully completed, and a new MAP set was created, a message similar to the following should appear.

```
rlghncxa03w 06-10-07 11:44:13 GMT EAGLE5 36.0.0
New MAPSET Created : MAPSETID = 10
ENT-MAP: MASP A - COMPLTD
```

If the Flexible GTT Load Sharing feature is enabled when each of these commands have successfully completed, and the mated application was added to the default MAP set, this message should appear.

```
rlghncxa03w 06-10-07 11:44:13 GMT EAGLE5 36.0.0
ENT-MAP: MASP A - COMPLTD
```

If no other entries are being added to the mated application, continue the procedure with [Step 16](#) on page 273.

If other entries are being added to the mated application, continue the procedure with [Step 15](#) on page 270.

15. Add the mated point code and subsystem to the mated application using the `chg-map` command. Use [Table 26: Combined Dominant/Load Shared Mated Application Parameter Combinations for the CHG-MAP Command](#) on page 270 as a guide for the parameters and values that can be specified with the `chg-map` command.

Table 26: Combined Dominant/Load Shared Mated Application Parameter Combinations for the CHG-MAP Command

Mandatory Parameters
:pc/pca/pci/pcn/pcn24=<ANSI, ITU-I, ITU-I spare, ITU-N, ITU-N spare, or ITU-N24 point code from the <code>rtvr-rte</code> or <code>rtvr-map</code> outputs> (See Notes 6 and 10)
:ssn=<subsystem number>
:mpc/mpca/mpci/mpcn/mpcn24=<ANSI, ITU-I, ITU-I spare, ITU-N, ITU-N spare, or ITU-N24 point code of the mate from the <code>rtvr-rte</code> or <code>rtvr-map</code> outputs> (See Notes 3, 6, and 10)
:mssn=<subsystem number of the mate, 2 - 255>
:materc=<0 - 99> (See Note 1)
Optional Parameters

:wt=<1 - 99> (See Note 5)
:mwt=<1 - 99> (See Note 5)
:grp=<CSPC group name> (See Notes 2 and 8)
:sso=<on, off> (See Note 8)
:srm=<yes, no> (See Notes 7 and 8)
:mrc=<yes, no> (See Note 8)
:mapset=<dflt or the number of an existing MAP set> (See Note 4)
:mrnset = <MRN set ID from the <code>rtrv-mrn</code> output> (See Note 9)
:mrnpc/mrnpca/mrnpai/mrnpai24=<the point code value in the MRN set> (See Notes 9 and 10)
<p>Notes</p> <ol style="list-style-type: none"> 1. The combined dominant/load shared mated application must contain a minimum of two entries with RC values that are equal and a minimum of one entry with an RC value that is different. 2. The format of the point codes in the CSPC group specified with the <code>grp</code> parameter must be the same as the primary point code specified with the <code>chg-map</code> command only if the ANSI-ITU-China SCCP Conversion feature is not enabled. If the ANSI-ITU-China SCCP Conversion feature is enabled, the CSPC group may contain a mixture of point code types (refer to Adding a Concerned Signaling Point Code on page 104), and the network type of the CSPC group can be different from the network type of the primary point code of the mated application. 3. For mated applications containing ANSI or 24-bit ITU-N point codes, the format of the point codes specified in the <code>chg-map</code> command must be the same. For example, if the primary point code is a 24-bit ITU-N point code (<code>pcn24</code>), the mate point code must be a 24-bit ITU-N point code (<code>mpcn24</code>). The mate point codes of mated applications containing either ITU-I, ITU-I spare, 14-bit ITU-N, or 14-bit ITU-N spare primary point codes do not have to be the same format as the primary point code. The mate point codes of these mated applications can be a mixture of ITU-I, ITU-I spare, 14-bit ITU-N, or 14-bit ITU-N spare point codes. 4. If the Flexible GTT Load Sharing is enabled, the <code>mapset</code> parameter must be specified with the <code>chg-map</code> command. If the Flexible GTT Load Sharing is not enabled, the <code>mapset</code> parameter cannot be specified with the <code>chg-map</code> command. To provision entries in the default MAP set, the <code>mapset=dflt</code> parameter must be specified with the <code>chg-map</code> command. To provision entries in an existing MAP set, the <code>mapset</code> parameter must be specified with the MAP set ID value of that MAP set. A MAP set, other than the default MAP set, is a MAP group provisioned with the MAP set ID and can contain a maximum of 32 point code and subsystem entries. The default MAP set can contain multiple MAP groups. Each group in the default MAP set can contain a maximum of 32 point code and subsystem entries.

The point code and subsystem entry can appear only once in the default MAP set, so the point code and subsystem entry can appear in only one MAP group in the default MAP set.

The point code and subsystem entry provisioned in a MAP set can be provisioned in multiple MAP sets. If a point code and subsystem entry is provisioned in different MAP sets, the relative cost value of the entry in each MAP set can be different. All the point code and subsystem entries in a MAP set, including the default MAP set, must be different.

5. Refer to [Provisioning Weights and In-Service Thresholds for Mated Applications](#) on page 254 for information about using the weight (wt and mwt) and in-service threshold (thr) parameters.
6. If the point code selected from either the `rtrv-rte` or `rtrv-map` outputs is a 14-bit ITU-N point code, then the `pcn/mpcn` parameters must be specified. If the point code selected from either the `rtrv-rte` or `rtrv-map` outputs is a 24-bit ITU-N point code, then the `pcn24/mpcn24` parameters must be specified.
7. The `srm=yes` parameter can be specified only for mated applications containing ANSI point codes.
8. The CSPC group name (`grp`) or `sso` values for a specific point code and SSN in a mated application are changed, these parameter values for this specific point code and SSN in all applicable mated applications will be changed to the new values.
9. The `mrnset` and `mrnpc/mrnpca/mrnpai/mrnpai/mrnpai/mrnpai` parameters can be specified only if the GTT Load Sharing with Alternate Routing Indicator feature is enabled. Refer to [Activating the GTT Load Sharing with Alternate Routing Indicator Feature](#) on page 915 for information about enabling the GTT Load Sharing with Alternate Routing Indicator feature. The `mrnset` and `mrnpc/mrnpca/mrnpai/mrnpai/mrnpai/mrnpai` values must be shown in the `rtrv-mrn` output.
10. The network type of the `pc/pca/pai/pcn/pcn24` and `mrnpc/mrnpca/mrnpai/mrnpai/mrnpai/mrnpai` parameter values must be compatible, as shown in the following table.

MAP Point Code Parameter	MRN Point Code Parameter
<code>pc/pca</code>	<code>mrnpc/mrnpca</code>
<code>pai</code> or <code>pcn</code> (See Notes 1 and 2)	<code>mrnpai</code> or <code>mrnpai</code> (See Notes 1 and 2)
<code>pcn24</code>	<code>mrnpai24</code>

Notes:

1. If the network type of the MAP point code parameter is ITU-I (`pai`), the network type of the MRN point code parameter can be either ITU-I (`mrnpai`) or ITU-N (`mrnpai`).
2. If the network type of the MAP point code parameter is ITU-N (`pcn`), the network type of the MRN point code parameter can be either ITU-I (`mrnpai`) or ITU-N (`mrnpai`).

If the Flexible GTT Load Sharing feature is not enabled for this example, enter these commands.

```
chg-map:pca=008-008-008:ssn=254:rc=10:mpc=179-183-050:mssn=250
:materc=10:grp=grp15:sso=off:mwt=40
```



```
chg-map:pca=008-008-008:ssn=254:rc=10:mpca=031-049-100
:mssn=250:materc=20:grp=grp15:mrc=yes:srm=yes:sso=on:mwt=60

chg-map:pca=008-008-008:ssn=254:rc=10:mpca=056-113-200
:mssn=251:materc=20:grp=grp05:mrc=yes:srm=yes:sso=off:mwt=70

chg-map:pci=5-005-5:ssn=50:rc=10:mpci=s-5-005-6:mssn=50:materc=20
:grp=grp20:mrc=yes:sso=off

chg-map:pci=5-005-5:ssn=50:rc=10:mpci=5-005-1:mssn=50:materc=20
:grp=grp20:mrc=yes:sso=off
```

When each of these commands have successfully completed, this message should appear.

```
rlghncxa03w 06-10-07 11:44:13 GMT EAGLE5 36.0.0
CHG-MAP: MASP A - COMPLTD
```

If the Flexible GTT Load Sharing feature is enabled for this example, enter these commands.

```
chg-map:pca=008-008-008:ssn=254:rc=10:mpc=179-183-050:mssn=250
:materc=11:grp=grp15:sso=off:mapset=10:mwt=40

chg-map:pca=008-008-008:ssn=254:rc=10:mpca=031-049-100
:mssn=250:materc=20:grp=grp15:mrc=yes:srm=yes:sso=on:mapset=10:mwt=60

chg-map:pca=008-008-008:ssn=254:rc=10:mpca=056-113-200
:mssn=251:materc=20:grp=grp05:mrc=yes:srm=yes:sso=off :mapset=10:mwt=70

chg-map:pci=5-005-5:ssn=50:rc=10:mpci=s-5-005-6:mssn=50:materc=20
:grp=grp20:mrc=yes:sso=off:mapset=11

chg-map:pci=5-005-5:ssn=50:rc=10:mpci=5-005-1:mssn=50:materc=20
:grp=grp20:mrc=yes:sso=off:mapset=11
```

If the GTT Load Sharing with Alternate Routing Indicator feature is enabled for this example, enter this command.

```
chg-map:pca=008-008-008:ssn=254:rc=10:mpc=179-183-050:mssn=250
:materc=11:grp=grp15:sso=off:mapset=10:mwt=40:mrnset=1
:mrnpc=007-007-007
```

When each of these commands have successfully completed, this message should appear.

```
rlghncxa03w 06-10-07 11:44:13 GMT EAGLE5 36.0.0
CHG-MAP: MASP A - COMPLTD
```

Repeat this step for all new entries being added to the existing mated application.

If the Flexible GTT Load Sharing feature is not enabled, the mated application can contain a maximum of 32 entries.

If the Flexible GTT Load Sharing feature is enabled, and the MAP set is not the default MAP set, the MAP set can contain a maximum of 32 entries.

If the Flexible GTT Load Sharing feature is enabled, and the MAP set is the default MAP set, the default MAP set can contain multiple MAP groups. Each group in the default MAP set can contain a maximum of 32 point code and subsystem entries.

16. Verify the changes using the `rtrv-map` command with the primary point code and subsystem specified in [Step 14](#) on page 267 and [Step 15](#) on page 270.

If the `mapset=df1t` parameter was specified in [Step 14](#) on page 267 and [Step 15](#) on page 270, the `mapset=df1t` parameter should be specified with the `rtrv-map` command.

If a new MAP set was created in [Step 14](#) on page 267, the `mapset` parameter should be specified with the `rtrv-map` command. The value for the `mapset` parameter should be the MAP set ID generated in [Step 14](#) on page 267.

If the mated application was added to an existing MAP set in [Step 15](#) on page 270, the `mapset` parameter and value specified in [Step 15](#) on page 270 should be specified with the `rtrv-map` command.

If the Flexible GTT Load Sharing feature is not enabled for this example, enter these commands.

```
rtrv-map:pca=008-008-008:ssn=254
```

This is an example of the possible output.

```
rlghncxa03w 09-02-07 00:34:31 GMT EAGLE5 40.1.0

PCA          Mate PCA          SSN RC MULT SRM MRC GRP NAME SSO WT %WT THR
008-008-008          254 10 COM YES YES grp10  ON  10  4  50
                200-147-100  254 10 COM YES YES grp10  ON  30  14  50
                179-183-050  250 10 COM YES YES grp15  OFF  40  19  50
                031-049-100  250 20 COM YES YES grp15  ON   60  28  50
                056-113-200  251 20 COM YES YES grp05  OFF  70  33  50

MAP TABLE IS  4 % FULL      (37 of 1024)
```

```
rtrv-map:pci=5-005-5:ssn=50
```

This is an example of the possible output.

```
rlghncxa03w 09-02-07 00:34:31 GMT EAGLE5 40.1.0

PCI          NET  Mate PC          SSN RC MULT SRM MRC GRP NAME SSO WT %WT THR
5-005-5          50 10 COM --- --- grp20  OFF  --  --  --
                N    0257          50 10 COM --- --- grp20  OFF  --  --  --
                I  s-5-005-6    50 20 COM --- --- grp20  OFF  --  --  --
                I    5-005-1    50 20 COM --- --- grp20  OFF  --  --  --

MAP TABLE IS  4 % FULL      (37 of 1024)
```

Note: If the Weighted GTT Load Sharing feature is not enabled or turned on, the `WT`, `%WT`, and `THR` columns are not shown in the `rtrv-map` output.

If the Flexible GTT Load Sharing feature is enabled for this example, enter these commands.

```
rtrv-map:pca=008-008-008:ssn=254:mapset=10
```

This is an example of the possible output.

```
rlghncxa03w 09-02-07 00:34:31 GMT EAGLE5 40.1.0

MAPSET ID=10      MRNSET ID=----- MRNPC=-----
PCA          Mate PCA          SSN RC MULT SRM MRC GRP NAME SSO WT %WT THR
008-008-008          254 10 COM YES YES grp10  ON  10  4  50
                200-147-100  254 10 COM YES YES grp10  ON  30  14  50
                179-183-050  250 10 COM YES YES grp15  OFF  40  19  50
                031-049-100  250 20 COM YES YES grp15  ON   60  28  50
                056-113-200  251 20 COM YES YES grp05  OFF  70  33  50
```

```
MAP TABLE IS 4 % FULL (37 of 36000)
```

```
rtrv-map:pci=5-005-5:ssn=50:mapset=11
```

This is an example of the possible output.

```
rlghncxa03w 09-02-07 00:34:31 GMT EAGLE5 40.1.0
```

```
MAPSET ID=11 MRNSET ID=---- MRNPC=-----
PCI NET Mate PC SSN RC MULT SRM MRC GRP NAME SSO WT %WT THR
5-005-5 N 0257 50 10 COM --- --- grp20 OFF -- --- --
I s-5-005-6 50 20 COM --- --- grp20 OFF -- --- --
I 5-005-1 50 20 COM --- --- grp20 OFF -- --- --
```

```
MAP TABLE IS 4 % FULL (37 of 36000)
```

If the Weighted GTT Load Sharing feature is not enabled, the WT, %WT, and THR columns are not shown in the rtrv-map output.

If the GTT Load Sharing with Alternate Routing Indicator feature is not enabled, the MRNSET and MRNPC fields are not shown in the rtrv-map output.

- Backup the new changes using the chg-db:action=backup:dest=fixed command.

These messages should appear, the active Maintenance and Administration Subsystem Processor (MASP) appears first.

```
BACKUP (FIXED) : MASP A - Backup starts on active MASP.
BACKUP (FIXED) : MASP A - Backup on active MASP to fixed disk complete.
BACKUP (FIXED) : MASP A - Backup starts on standby MASP.
BACKUP (FIXED) : MASP A - Backup on standby MASP to fixed disk complete.
```

Figure 23: Provisioning a Combined Dominant/Load Shared Mated Application

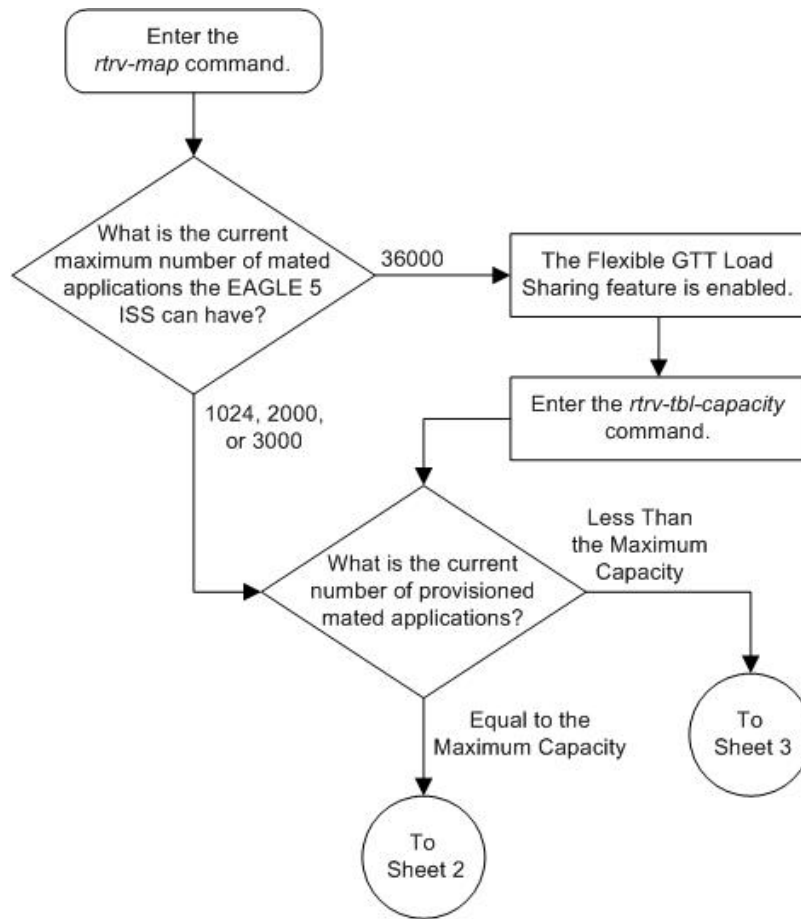

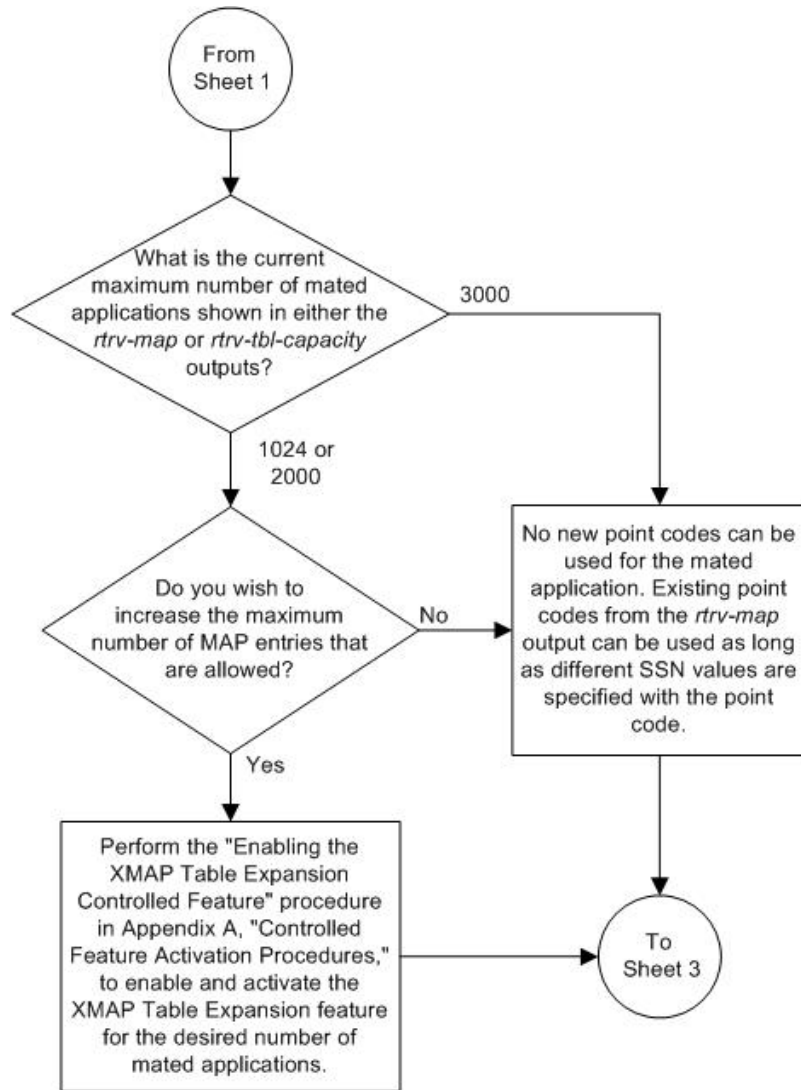

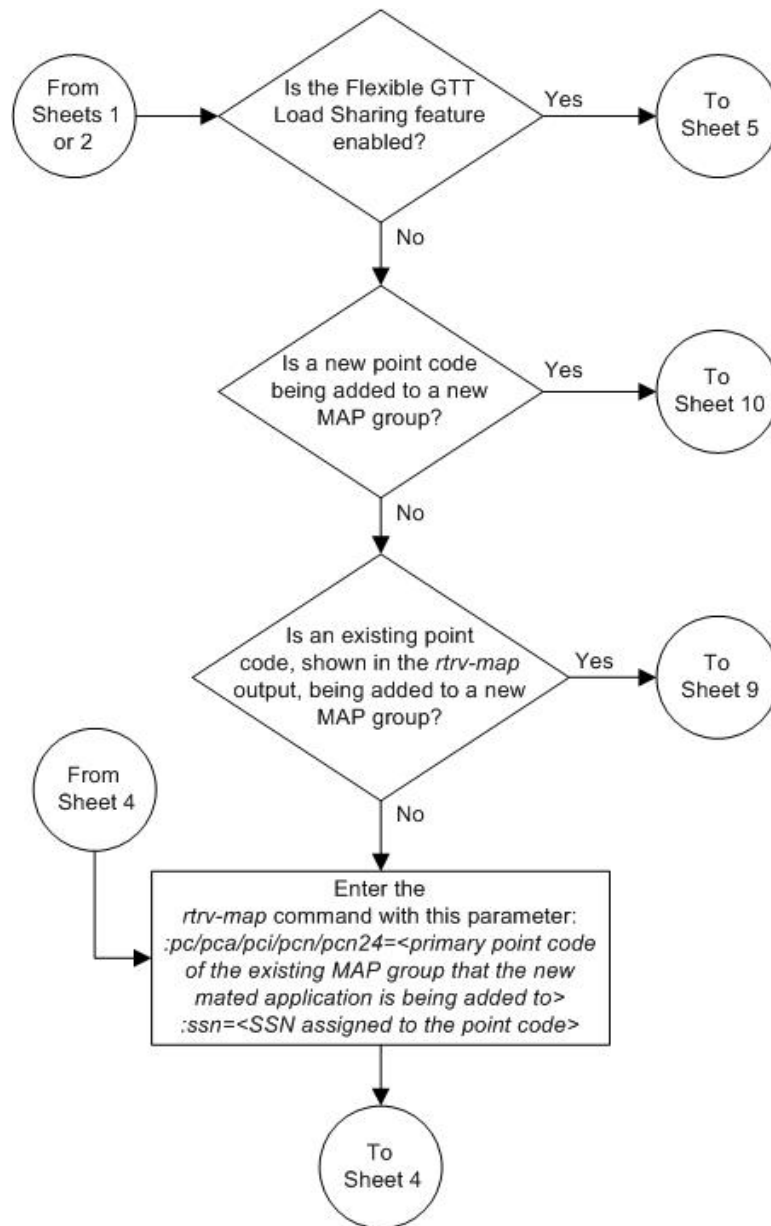

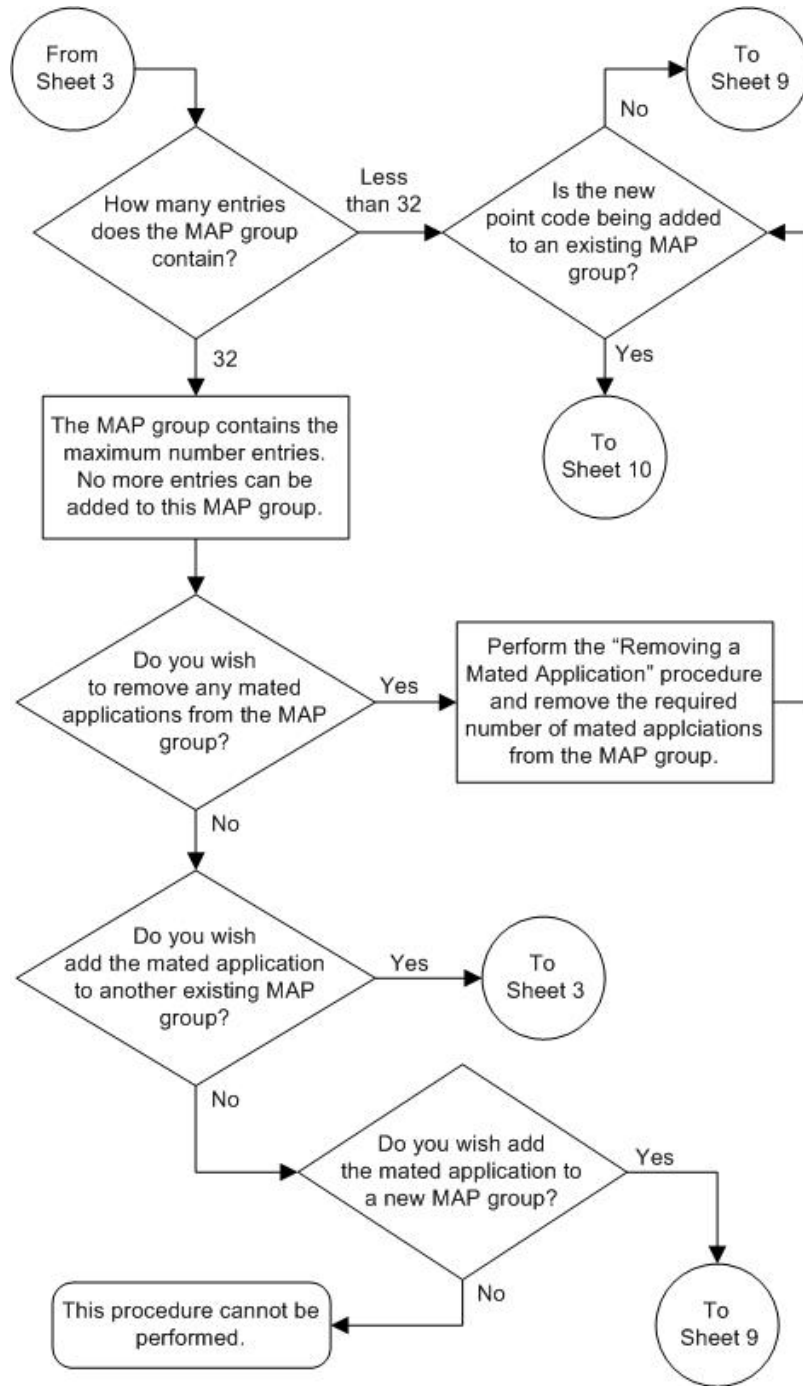

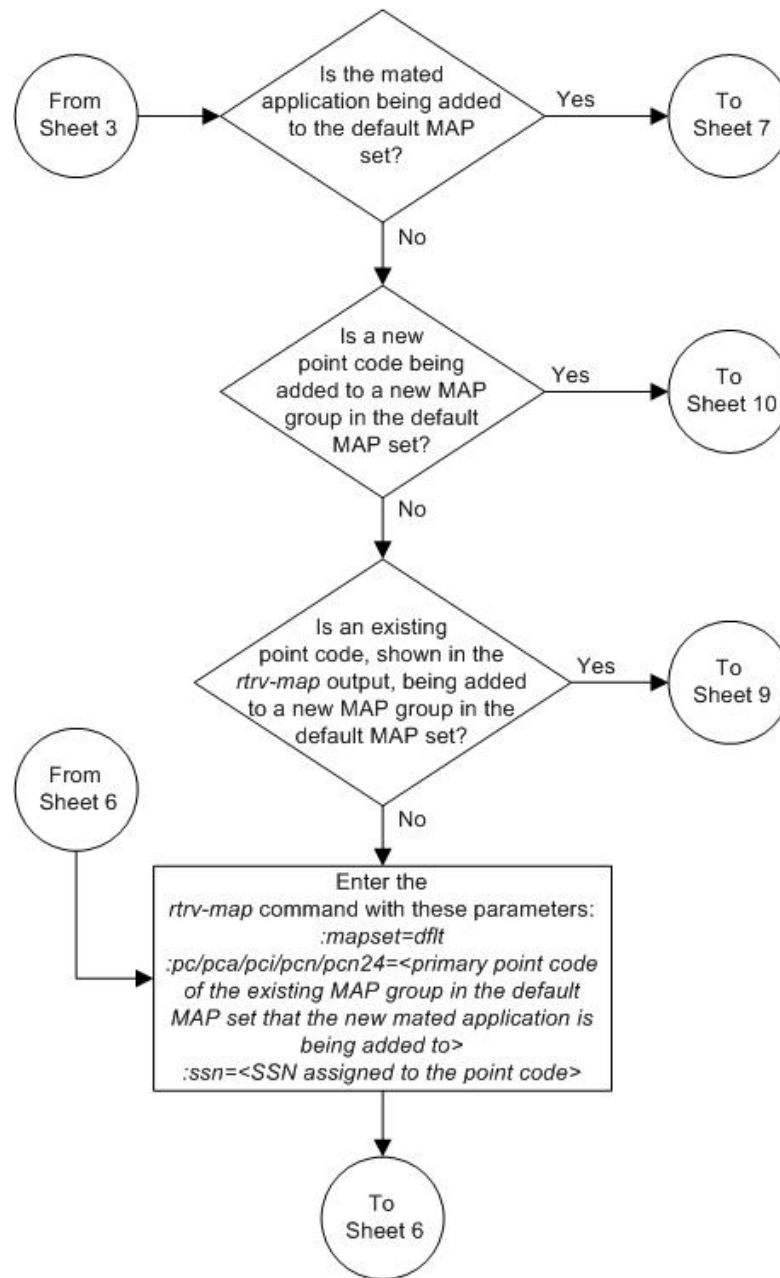

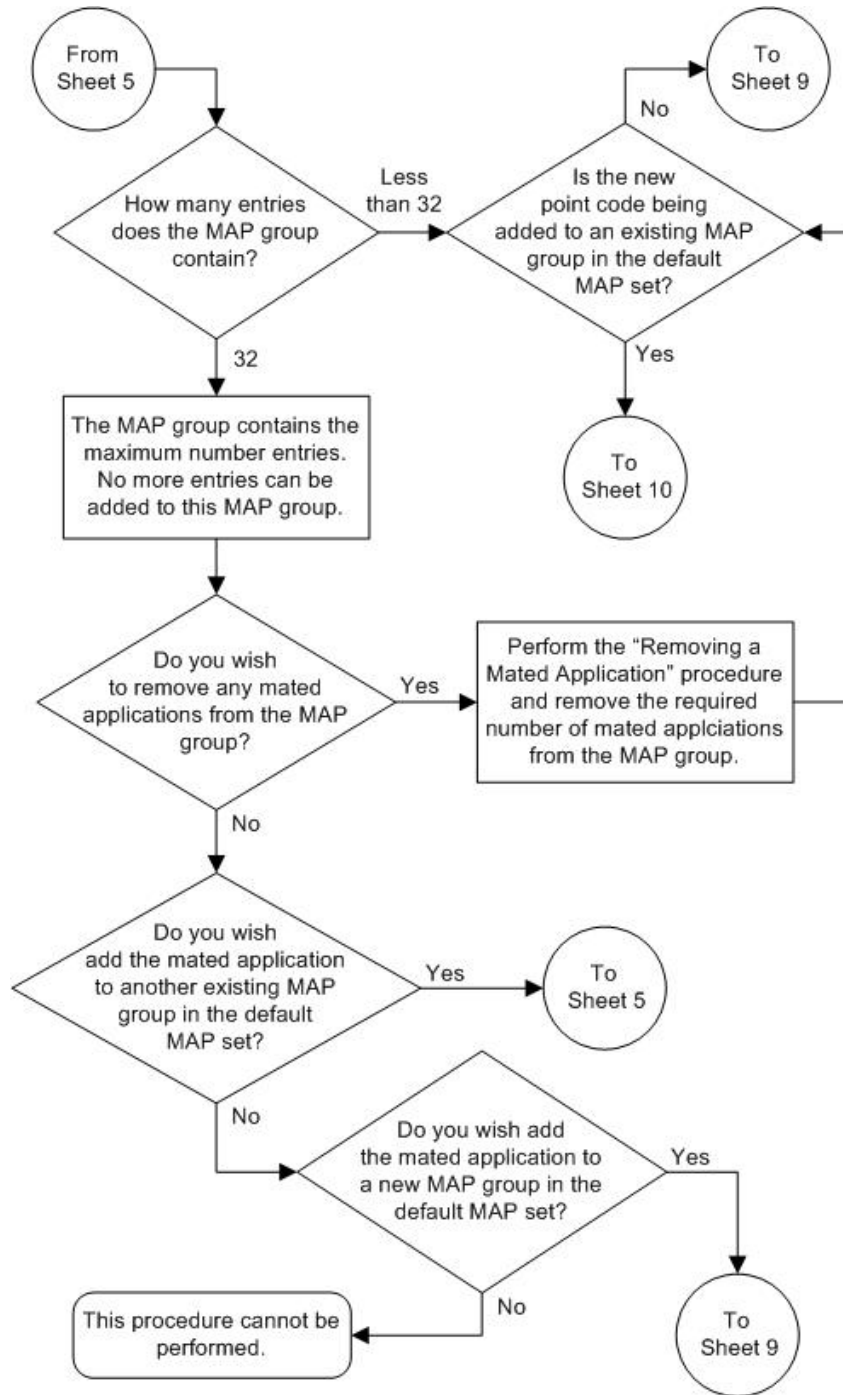

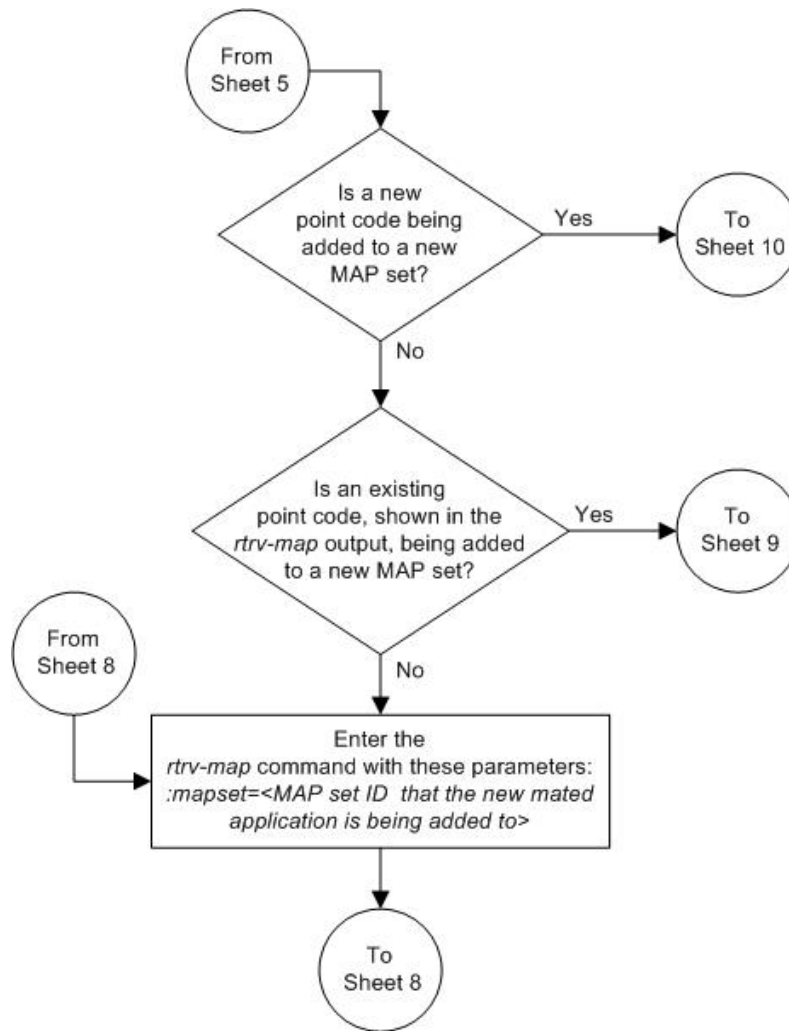

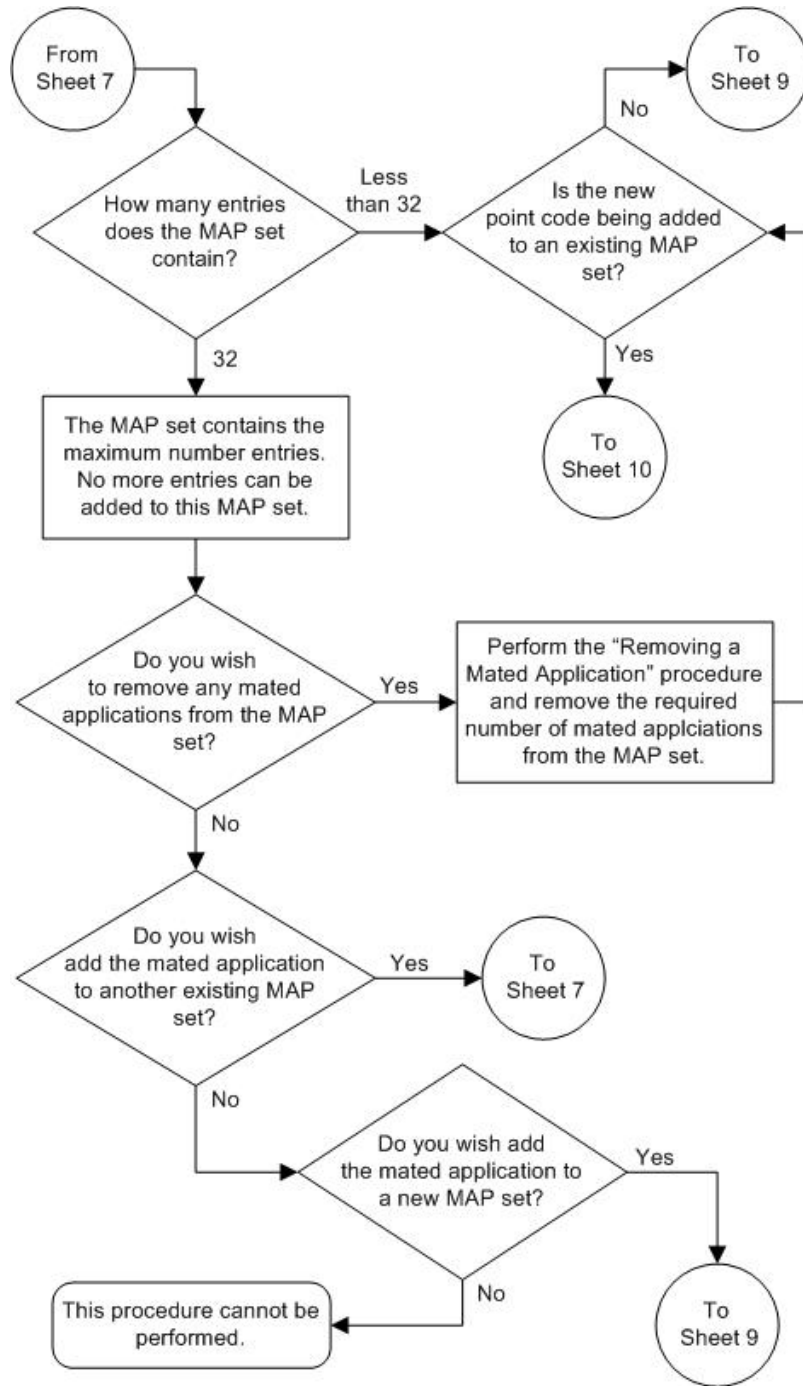

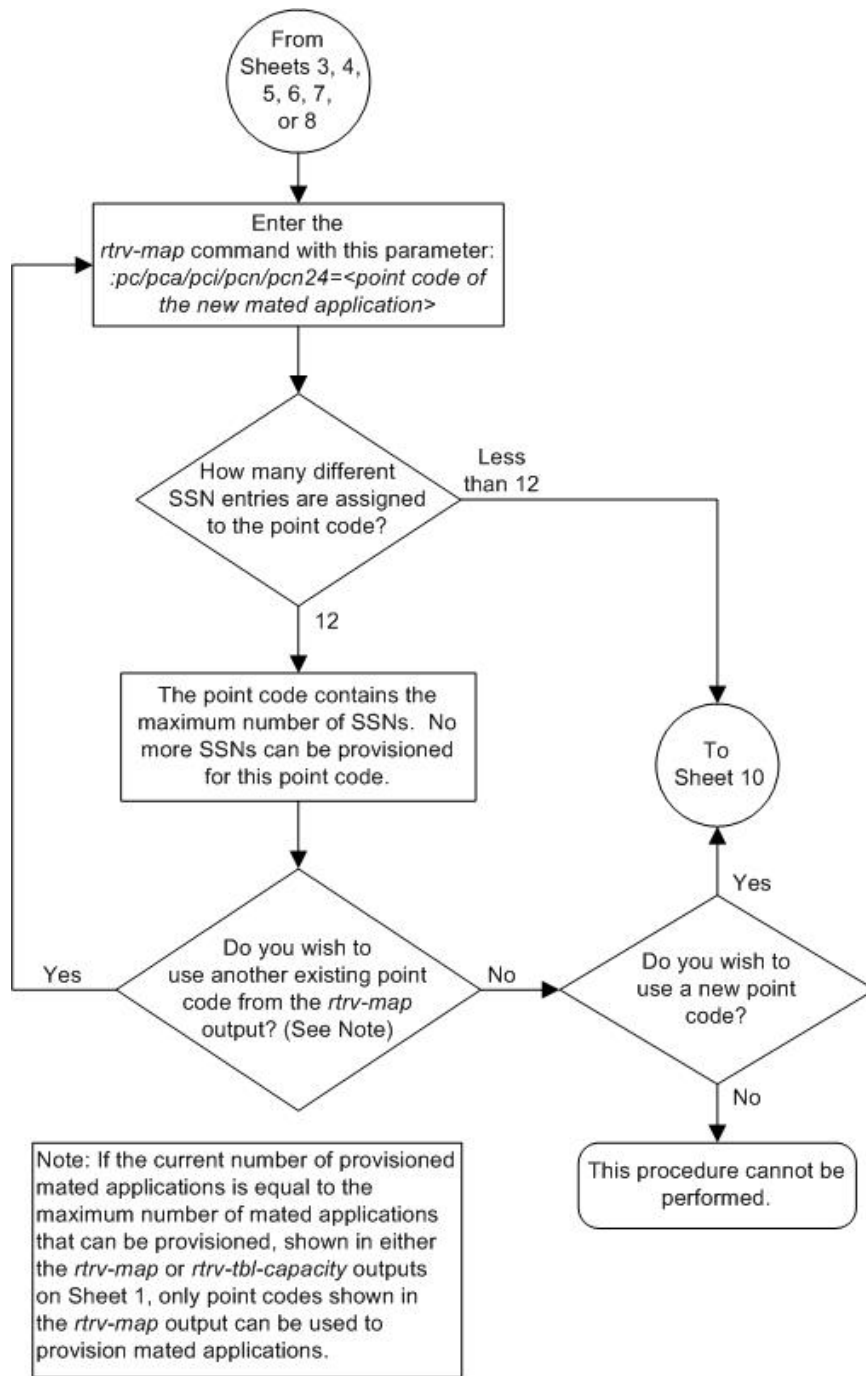

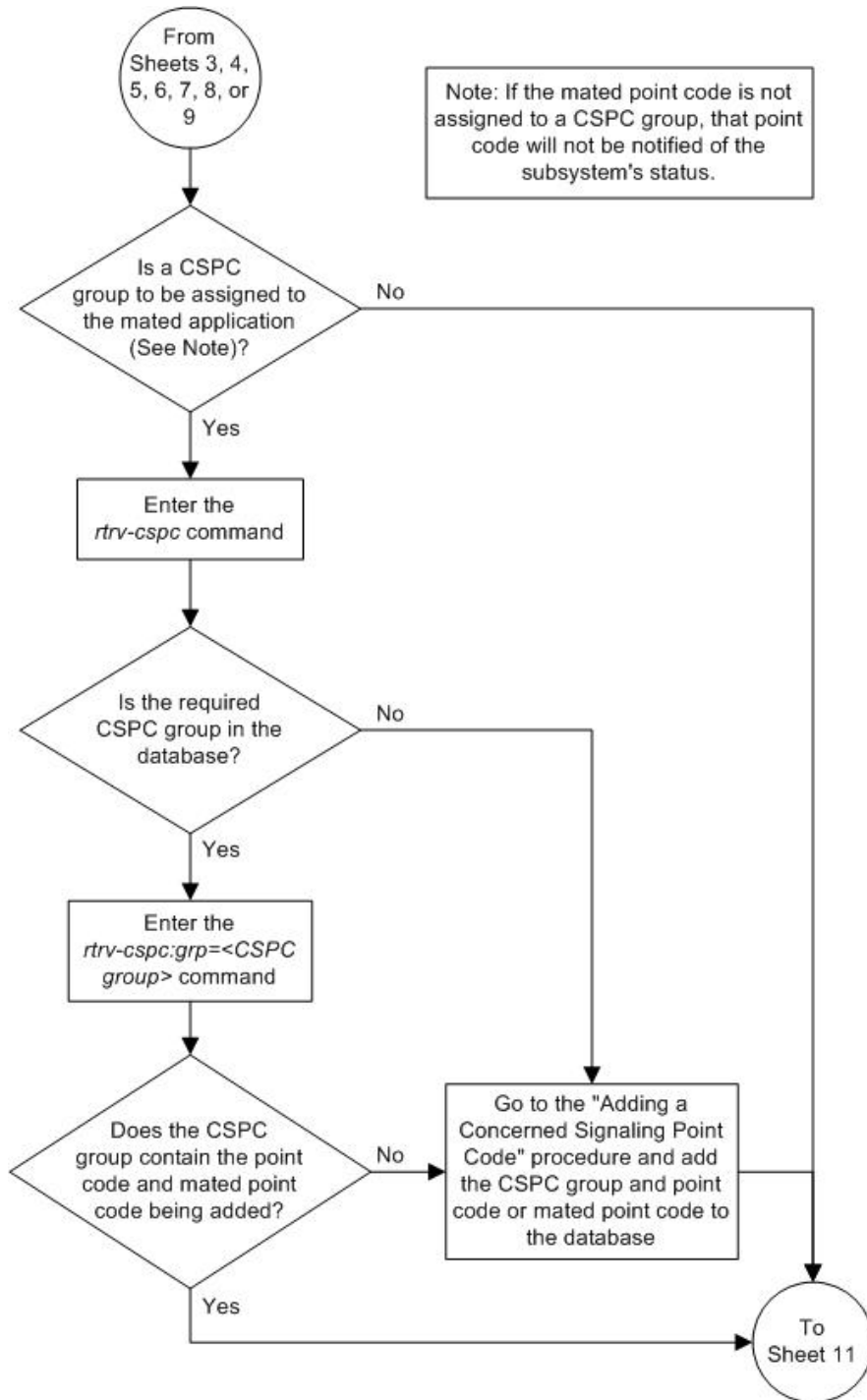

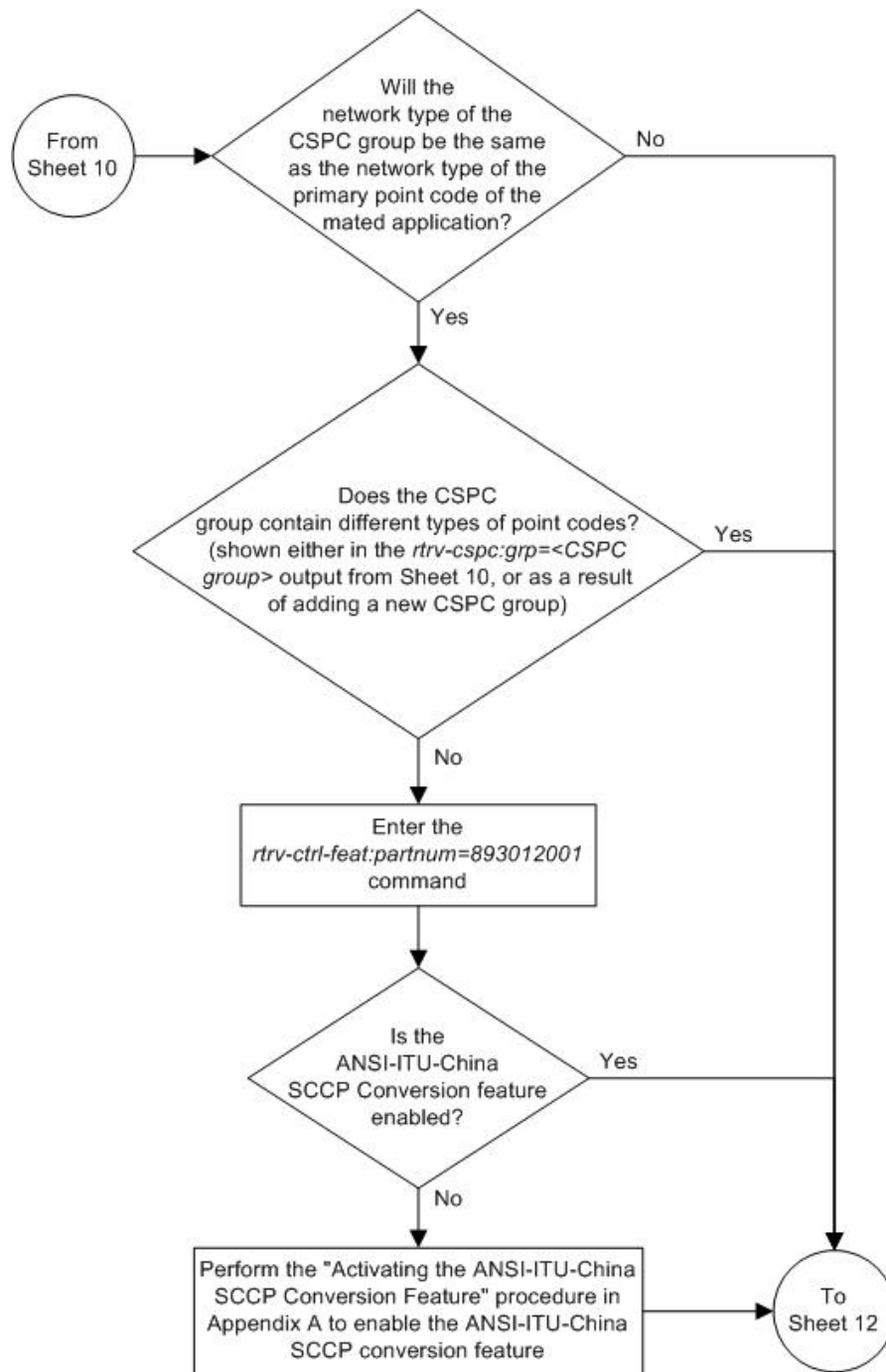

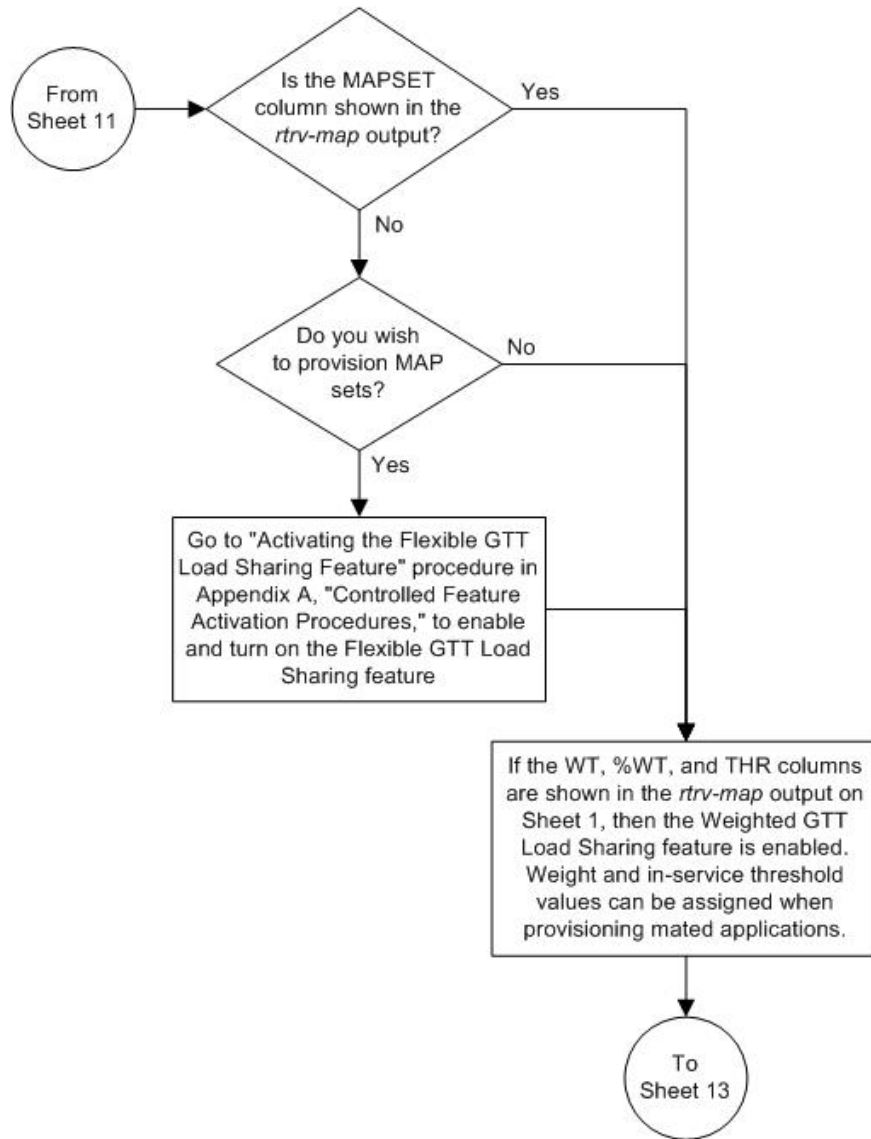

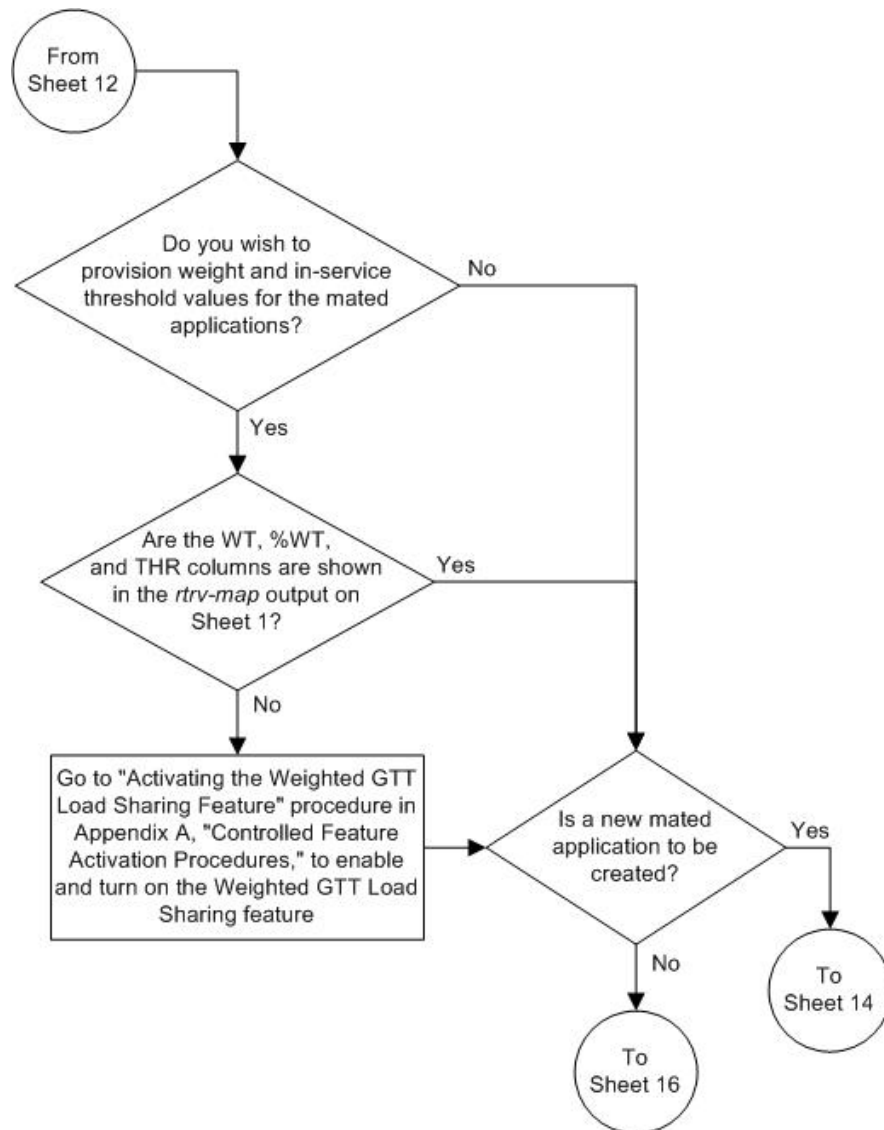

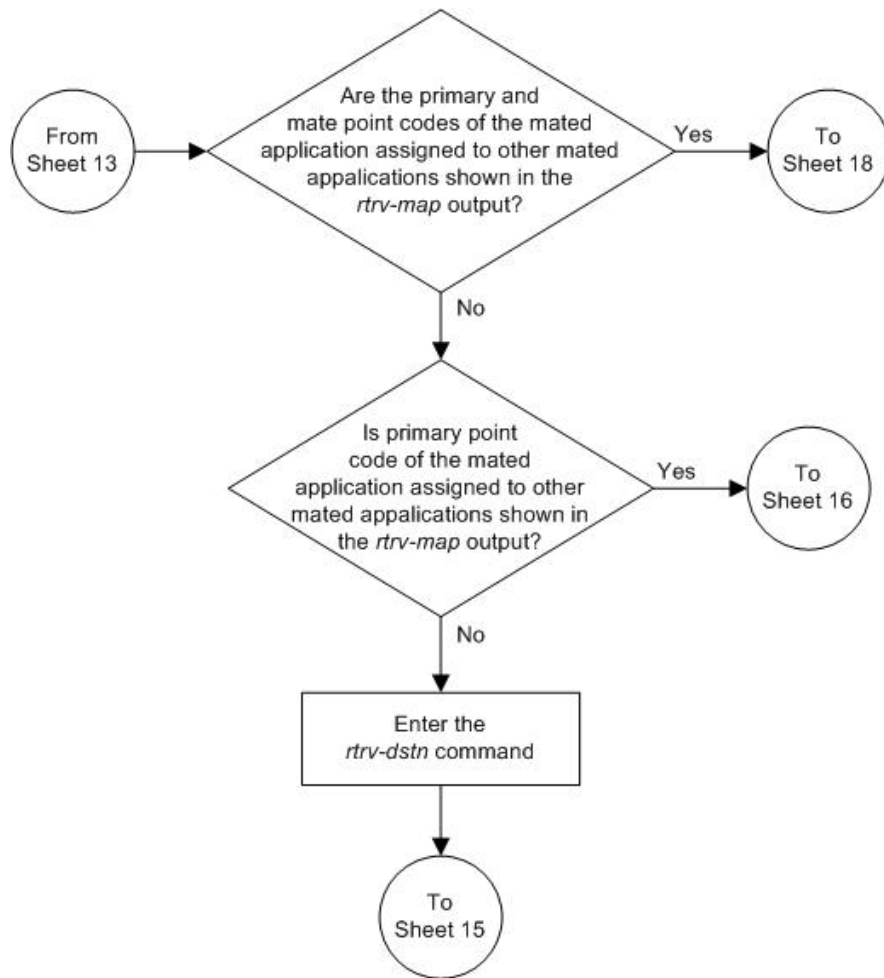

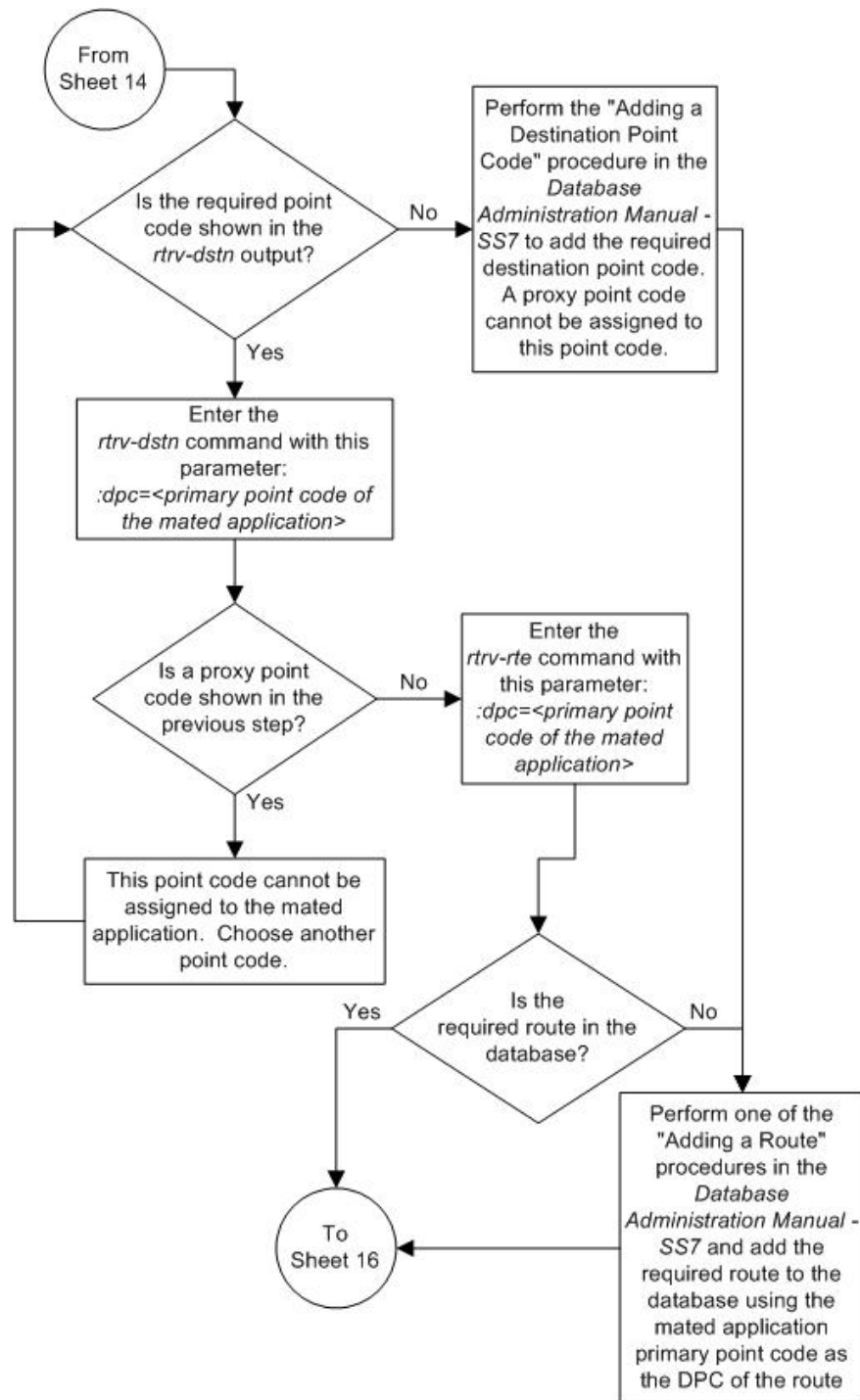

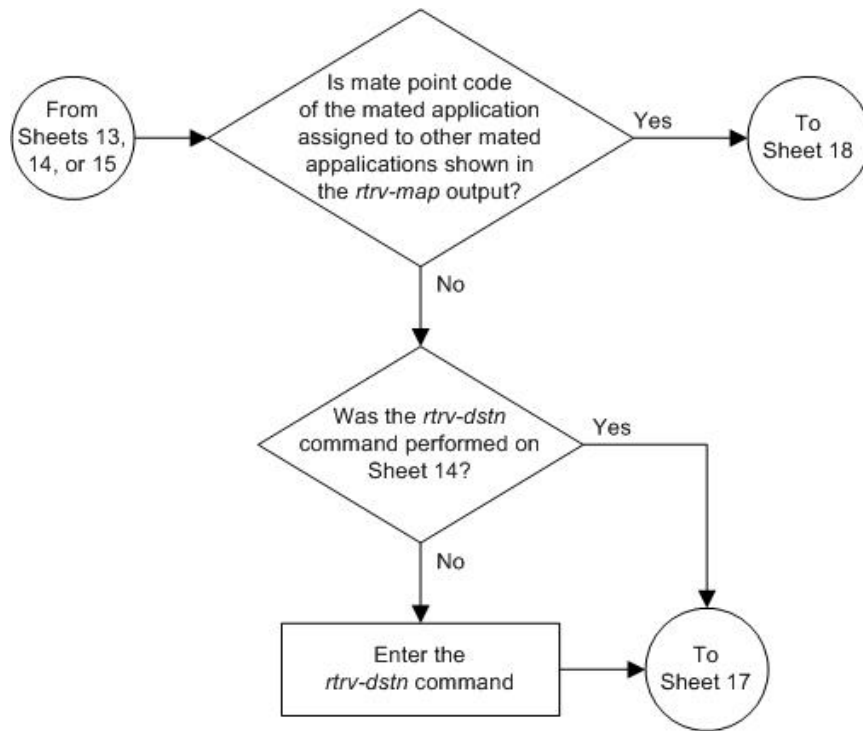

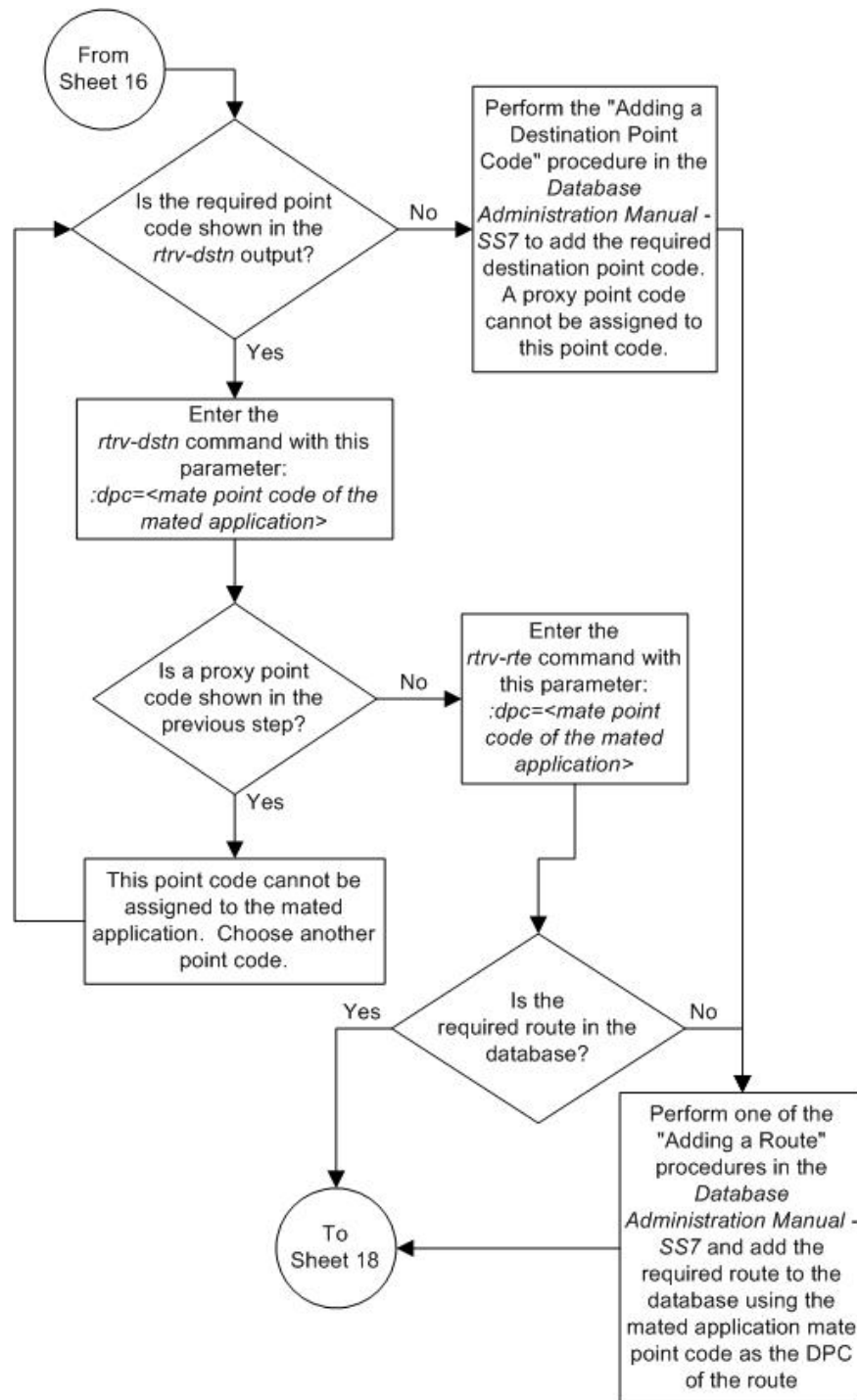

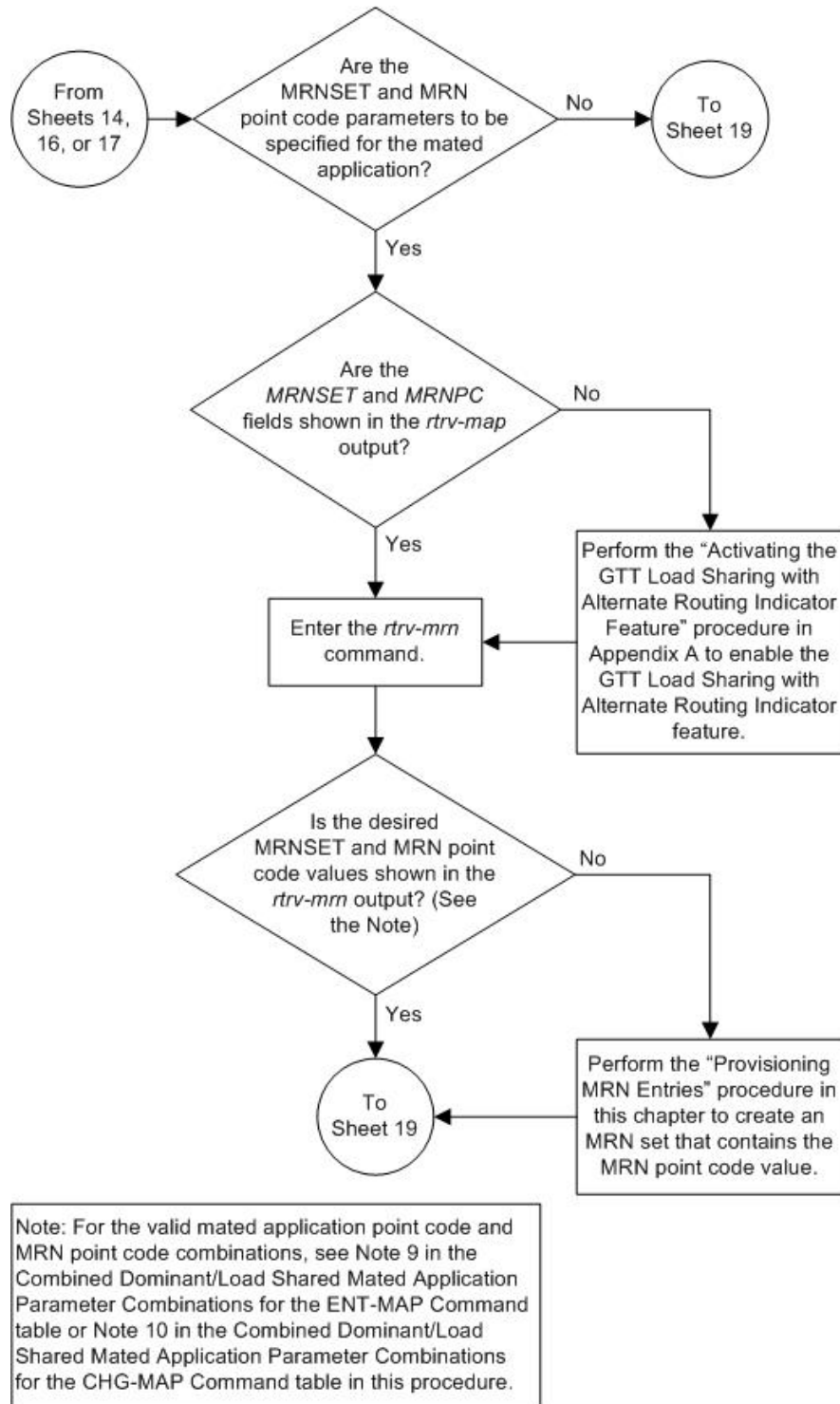

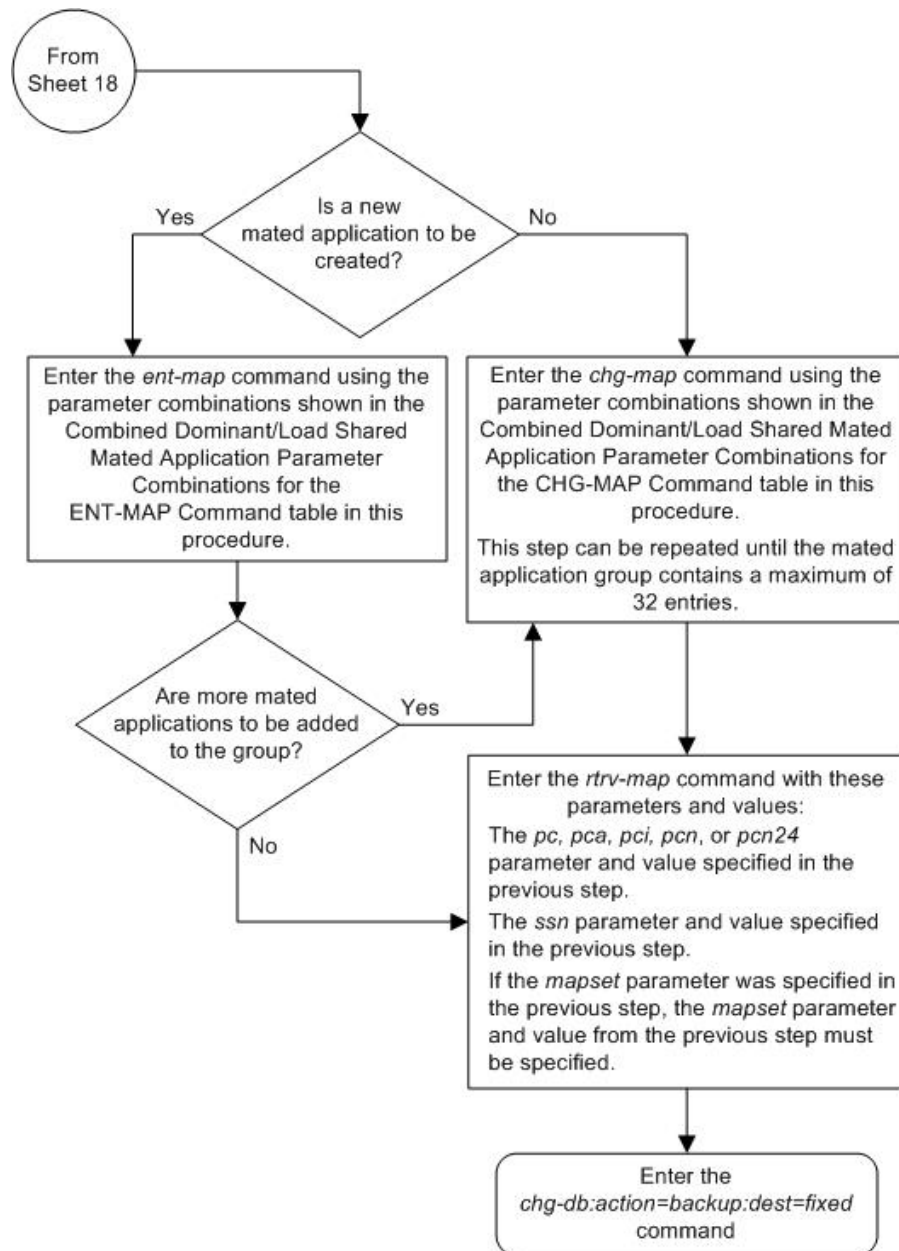

Removing a Mated Application

This procedure is used to remove a mated application from the database using the `dlt-map` command.

The `dlt-map` command uses these parameters.

`:pc/pca/pci/pcn/pcn24` – The point code (primary or mate point code) in the mated application group.

Note: Refer to Chapter 2, Configuring Destination Tables, in the *Database Administration Manual - SS7* for a definition of the point code types that are used on the EAGLE 5 ISS and for a definition of the different formats that can be used for ITU national point codes.

:*ssn* – Subsystem number – the subsystem number of the point code being removed.

:*all* – Removes all subsystems assigned to the point code being removed. If this parameter is not specified, only the specified subsystem number is removed.

:*mapset* – The MAP set ID that the mated application is assigned to, shown in the *rtrv-map* output. MAP set IDs are shown only if the Flexible GTT Load Sharing feature is enabled. If the Flexible GTT Load Sharing feature is enabled, the *mapset* parameter must be specified with the *dlt-map* command.

:*mrnset* – The MRN set ID assigned to the MAP set. This is the MRN set from which alternate routing indicator searches are performed. The *mrnset* parameter is shown in the *rtrv-map* output only if the GTT Load Sharing with Alternate Routing Indicator feature is enabled.

If an entire MAP set is being removed in this procedure (with the *all=yes* parameter), the reference to the MAP set specified in this procedure must be removed from any GTT, GTA, GSM OPCODE, GSM MAP screening, or MRN entries before an entire MAP set can be removed.

Perform one of these procedures to remove the reference to the MAP set.

- If the EGTT feature is not on – Enter the *rtrv-gtt* command to verify the MAP set ID references in the GTT entries. Perform [Changing a Global Title Translation](#) on page 582 to remove the references to the MAP set.
- If the EGTT feature is on – Enter the *rtrv-gta* command to verify the MAP set ID references in the GTA entries. Perform [Changing Global Title Address Information](#) on page 741 to remove the references to the MAP set.
- Enter the *rtrv-gsms-opcode* command to verify the MAP set ID references in the GSM OPCODE entries. Perform the “Changing a GSM MAP Screening Operation Code” procedure in the *Database Administration Manual - Features* to remove the references to the MAP set.
- Enter the *rtrv-gsmmap-scrn* command to verify the MAP set ID references in the GSM MAP screening entries. Perform the “Changing a GSM MAP Screening Entry” procedure in the *Database Administration Manual - Features* to remove the references to the MAP set.
- Enter the *rtrv-ppsopts* command to verify that the mated application's point code (if the Flexible GTT Load Sharing feature is not enabled) or the point code and MAP set ID (if the Flexible GTT Load Sharing feature is enabled) is not shown in the *rtrv-ppsopts* output. Any references to the mated application's point code or the point code and MAP set ID in the *rtrv-ppsopts* output are removed in [Step 15](#) on page 305.
- An entire MAP set cannot be removed if the MAP set is assigned to an MRN set. A specific point code/SSN in a MAP set cannot be removed if the MRN set that is assigned to the MAP set contains the point code that is being removed from the MAP set. Verify that the MAP set is not assigned to any MRN sets by entering the *rtrv-mrn* command.

Note: If weight and threshold values are assigned to a load shared or combined dominant/load shared mated application, and if by removing entries from this mated application the mated application becomes either a solitary or dominant mated application, all weight and threshold values are removed from the remaining entries in the mated application.

If the *mapset=dflt* and *all=yes* parameters are specified with the *dlt-map* command, only the MAP group containing the point code value specified in the *dlt-map* command is removed from the default MAP set.

The mated application must be in the database.

Either the `ssn` or `all` parameters can be specified with the `dlc-map` command, but not both.

If the `ssn` parameter is specified, the point code and subsystem pair must exist in the mate application entity set. The point code and subsystem entry is then removed.

The value of the `ssn` parameter must be from 2 to 255.

Removing all point codes but one from a dominant, load shared, or combined dominant/load shared mated application group creates a solitary mated application.

If the primary point code is removed from a dominant mated application group containing more than one mate point code, the mate point code with the lowest relative cost value becomes the new primary point code.

If the primary point code is removed from a load shared mated application group containing more than one mate point code, the next mate point code in the group becomes the new primary point code.

If the primary point code is removed from a combined dominant/load shared mated application group containing more than one mate point code, which mate point code, and the resulting mated application group depends on the resulting relative cost values remaining in the group.

- If the mated application group contains mate point codes with the same relative cost value as the primary point code being removed, the next point code in the group with the same relative cost value as the primary point code becomes the new primary point code, and the mated application group remains a combined dominant/load shared mated application group.
- If the relative cost values of the mate point codes in the group are different from the relative cost value as the primary point code being removed, the next point code in the group with the lowest relative cost value becomes the new primary point code, and the mated application group becomes a load shared mated application group.
- If all the mate point codes in the resulting mated application group have the same relative cost values, the first point code in the resulting group becomes the new primary point code, and the mated application group becomes a load shared mated application group.
- If the primary point code is removed, and the resulting mated application group contains one point code with one relative cost value and a point code with another relative cost value, a dominant mated application group is created. The mate point code with the lowest relative cost value becomes the new primary point code.

Mated applications that contain the EAGLE 5 ISS's true point code and the subsystem number of one of the subsystems shown in [Table 27: Subsystem Features](#) on page 296 cannot be removed from the database unless the subsystem has been removed from the database. The EAGLE 5 ISS's true point code is shown in the `PCA`, `PCI`, `PCN`, or `PCN24` fields of the `rtrv-sid` output. The subsystem number is shown in the `SSN` field of the `rtrv-ss-appl` output.

Table 27: Subsystem Features

Feature	Subsystem	Feature Status	Manual that Contains the Procedures to Remove the Subsystem
LNP	LNP	Enabled	LNP Feature Activation Guide
INP	INP	Enabled and Turned On	Feature Manual - INP/AINPQ

Feature	Subsystem	Feature Status	Manual that Contains the Procedures to Remove the Subsystem
ANSI-41 INP Query			
EIR	EIR	Enabled and Turned On	Feature Manual - EIR
V-Flex	V-Flex	Enabled and Turned On	Feature Manual - V-Flex
ATINP	ATINPQ	Enabled	Feature Manual - ATINP

Canceling the RTRV-MAP Command

Because the `rtrv-map` command used in this procedure can output information for a long period of time, the `rtrv-map` command can be canceled and the output to the terminal stopped. There are three ways that the `rtrv-map` command can be canceled.

- Press the F9 function key on the keyboard at the terminal where the `rtrv-map` command was entered.
- Enter the `canc-cmd` without the `trm` parameter at the terminal where the `rtrv-map` command was entered.
- Enter the `canc-cmd:trm=<xx>`, where `<xx>` is the terminal where the `rtrv-map` command was entered, from another terminal other than the terminal where the `rtrv-map` command was entered. To enter the `canc-cmd:trm=<xx>` command, the terminal must allow Security Administration commands to be entered from it and the user must be allowed to enter Security Administration commands. The terminal's permissions can be verified with the `rtrv-secu-trm` command. The user's permissions can be verified with the `rtrv-user` or `rtrv-secu-user` commands.

For more information about the `canc-cmd` command, refer to the *Commands Manual*.

1. Display the mated applications in the database using the `rtrv-map` command.

```

rlghncxa03w 09-02-07 00:34:31 GMT EAGLE5 40.1.0

MAPSET ID=DFLT   MRNSET ID=1       MRNPC = 001-001-003
PCA             Mate PCA          SSN RC MULT SRM MRC GRP NAME SSO WT %WT THR
002-002-002          250 10 SHR --- --- grp15  ON 10 16 20
                   100-130-079 250 10 SHR --- --- grp15  ON 20 33 20
                   068-135-094 251 10 SHR --- --- grp05  OFF 30 50 20

MAPSET ID=DFLT   MRNSET ID=----   MRNPC=-----
PCA             Mate PCA          SSN RC MULT SRM MRC GRP NAME SSO WT %WT THR
005-005-005          250 10  DOM YES YES  grp15  OFF --  --  --
                   060-060-060 250 20  DOM YES YES  grp15  OFF --  --  --
                   070-070-070 251 30  DOM YES YES  grp05  ON  --  --  --

MAPSET ID=DFLT   MRNSET ID=----   MRNPC=-----
PCA             Mate PCA          SSN RC MULT SRM MRC GRP NAME SSO WT %WT THR
007-007-007          251 10  SOL --- ---  grp05  ON  --  --  --

MAPSET ID=DFLT   MRNSET ID=----   MRNPC=-----
PCA             Mate PCA          SSN RC MULT SRM MRC GRP NAME SSO WT %WT THR
255-001-000          250 10  SOL --- ---  grp01  ON  --  --  --

MAPSET ID=DFLT   MRNSET ID=----   MRNPC=-----
PCA             Mate PCA          SSN RC MULT SRM MRC GRP NAME SSO WT %WT THR
255-001-000          253 10  SHR --- ---  grp01  OFF 20 66 20
    
```

	253-001-004	254	10	SHR	---	---	grp01	OFF	10	33	20
MAPSET ID=DFLT	MRNSET ID=----	MRNPC=-----									
PCA	Mate PCA	SSN	RC	MULT	SRM	MRC	GRP NAME	SSO	WT	%WT	THR
255-001-002		251	10	SHR	---	---	grp01	OFF	10	50	20
	255-001-002	254	10	SHR	---	---	grp01	OFF	10	50	20
MAPSET ID=10	MRNSET ID=----	MRNPC=-----									
PCA	Mate PCA	SSN	RC	MULT	SRM	MRC	GRP NAME	SSO	WT	%WT	THR
003-003-003		254	10	DOM	YES	YES	grp10	ON	--	---	--
	040-040-040	254	20	DOM	YES	YES	grp10	ON	--	---	--
MAPSET ID=11	MRNSET ID=----	MRNPC=-----									
PCA	Mate PCA	SSN	RC	MULT	SRM	MRC	GRP NAME	SSO	WT	%WT	THR
004-004-004		254	10	SHR	---	---	grp10	OFF	10	50	20
	100-100-100	254	10	SHR	---	---	grp10	OFF	10	50	20
MAPSET ID=9	MRNSET ID=----	MRNPC=-----									
PCA	Mate PCA	SSN	RC	MULT	SRM	MRC	GRP NAME	SSO	WT	%WT	THR
006-006-006		250	10	SOL	---	---	grp15	OFF	--	---	--
MAPSET ID=12	MRNSET ID=----	MRNPC=-----									
PCA	Mate PCA	SSN	RC	MULT	SRM	MRC	GRP NAME	SSO	WT	%WT	THR
008-008-008		254	10	COM	YES	YES	grp10	ON	50	41	20
	200-147-100	254	10	COM	YES	YES	grp10	ON	40	33	20
	179-183-050	250	10	COM	YES	YES	grp15	OFF	30	25	20
	031-049-100	250	20	COM	YES	YES	grp15	ON	20	66	20
	056-113-200	251	20	COM	YES	YES	grp05	OFF	10	33	20
MAPSET ID=1	MRNSET ID=----	MRNPC=-----									
PCA	Mate PCA	SSN	RC	MULT	SRM	MRC	GRP NAME	SSO	WT	%WT	THR
255-001-000		251	10	SHR	---	---	grp01	OFF	10	33	20
	253-001-002	254	10	SHR	---	---	grp01	OFF	20	66	20
MAPSET ID=2	MRNSET ID=----	MRNPC=-----									
PCA	Mate PCA	SSN	RC	MULT	SRM	MRC	GRP NAME	SSO	WT	%WT	THR
255-001-000		252	10	SOL	---	---	grp01	ON	--	---	--
MAPSET ID=3	MRNSET ID=----	MRNPC=-----									
PCA	Mate PCA	SSN	RC	MULT	SRM	MRC	GRP NAME	SSO	WT	%WT	THR
255-001-001		255	10	DOM	YES	YES	grp01	ON	--	---	--
	253-001-005	254	20	DOM	YES	YES	grp01	ON	--	---	--
MAPSET ID=4	MRNSET ID=DFLT	MRNPC=005-005-005									
PCA	Mate PCA	SSN	RC	MULT	SRM	MRC	GRP NAME	SSO	WT	%WT	THR
255-001-001		250	10	DOM	YES	YES	grp01	OFF	--	---	--
	253-001-001	254	20	DOM	YES	YES	grp01	OFF	--	---	--
MAPSET ID=5	MRNSET ID=----	MRNPC=-----									
PCA	Mate PCA	SSN	RC	MULT	SRM	MRC	GRP NAME	SSO	WT	%WT	THR
255-001-002		252	10	DOM	YES	YES	grp01	ON	--	---	--
	255-001-003	254	20	DOM	YES	YES	grp01	ON	--	---	--
MAPSET ID=6	MRNSET ID=1	MRNPC=005-005-005									
PCA	Mate PCA	SSN	RC	MULT	SRM	MRC	GRP NAME	SSO	WT	%WT	THR
255-001-002		253	10	SHR	---	---	grp01	ON	10	50	20
	255-001-004	254	10	SHR	---	---	grp01	ON	10	50	20
MAPSET ID=7	MRNSET ID=----	MRNPC=-----									
PCI	Mate PCI	SSN	RC	MULT	SRM	MRC	GRP NAME	SSO	WT	%WT	THR
2-001-2		255	10	DOM	YES	YES	grp03	OFF	--	---	--
	2-001-1	254	20	DOM	YES	YES	grp03	OFF	--	---	--
MAPSET ID=8	MRNSET ID=----	MRNPC=-----									
PCN	Mate PCN	SSN	RC	MULT	SRM	MRC	GRP NAME	SSO	WT	%WT	THR

```
00347                253 10 SHR --- --- grp05 OFF 10 50 20
                   01387        254 10 SHR --- --- grp05 OFF 10 50 20

MAP TABLE IS      1 % FULL      (37 of 36000)
```

Note: If the Weighted GTT Load Sharing feature is not enabled and turned on, the WT, %WT, THR columns and values are not shown in the `rtrv-map` output.

2. Display the EAGLE 5 ISS's true point code by entering the `rtrv-sid` command This is an example of the possible output.

```
rlghncxa03w 07-02-10 11:43:04 GMT EAGLE5 37.0.0

PCA                PCI                PCN                CLLI                PCTYPE
010-020-030       1-023-1                12-0-14-1         rlghncxa03w        OTHER
                   s-1-023-1             s-12-0-14-1

CPCA
002-002-002       002-002-003           002-002-004       002-002-005
002-002-006       002-002-007           002-002-008       002-002-009
004-002-001       004-003-003           050-060-070

CPCI
1-001-1           1-001-2                1-001-3            1-001-4
1-002-1           1-002-2                1-002-3            1-002-4
2-001-1           7-222-7

CPCN
2-0-10-3         2-0-11-0               2-0-11-2           2-0-12-1
2-2-3-3         2-2-4-0                10-14-10-1
```

Continue the procedure by performing one of these steps.

- If the mated application that is being removed contains a point code that is shown in the PCA, PCI, PCN, or PCN24 columns of the `rtrv-sid` output, continue the procedure with [Step 3](#) on page 300.
- If the mated application that is being removed does not contain a point code that is shown in the PCA, PCI, PCN, or PCN24 columns of the `rtrv-sid` output, continue the procedure with by performing one of these steps.
 - If the MAPSET column is not shown in the `rtrv-map` output, then the Flexible GTT Load Sharing feature is not enabled. Continue the procedure with [Step 16](#) on page 307.
 - If only the MAPSET column is shown in the `rtrv-map` output, and a point code/SSN entry is being removed from the default MAP set, continue the procedure with [Step 16](#) on page 307.
 - If only the MAPSET column is shown in the `rtrv-map` output, and entries are being removed from MAP sets other than the default MAP set, continue the procedure with [Step 7](#) on page 301.
 - If the MAPSET and MRNSET columns are shown in the `rtrv-map` output, continue the procedure by performing one of these steps.
 - If an entire MAP set is being removed, continue the procedure with [Step 6](#) on page 301
 - If a point code/SSN entry is being removed from the MAP set, continue the procedure with [Step 7](#) on page 301.
 - If the MRN set entry is being removed from the MAP set, continue the procedure with [Step 5](#) on page 301.

Note: If the MRNSET column contains dashes, then an MRN set is not assigned to the MAP set.

3. Verify whether or not the any of the features shown in [Table 27: Subsystem Features](#) on page 296 are enabled, and turned on if required, by entering the `rtrv-ctrl-feat` command.

The entry LNP TNS is shown with a quantity greater than zero if the LNP feature is enabled. If the EIR feature is enabled and turned on, the status of the EIR feature should be on. The entry ANSI-41 INP Query is shown if the ANSI-41 INP Query feature is enabled. The entry INP is shown if the INP feature is enabled. If the V-Flex feature is enabled and turned on, the status of the V-Flex feature should be on. The entry ATINP is shown if the ATINP feature is enabled.

Note: The `rtrv-ctrl-feat` command output contains other fields that are not used by this procedure. If you wish to see all the fields displayed by the `rtrv-ctrl-feat` command, refer to the `rtrv-ctrl-feat` command description in the *Commands Manual*.

Continue the procedure by performing one of these steps.

- If none of the features shown in [Table 27: Subsystem Features](#) on page 296 are enabled, and turned on if required, continue the procedure with [Step 7](#) on page 301.
 - If any of the features shown in [Table 27: Subsystem Features](#) on page 296 are enabled, and turned on if required, continue the procedure with [Step 4](#) on page 300.
4. Verify that the subsystem number of the mated application is in the subsystem application table by entering the `rtrv-ss-appl` command.

This is an example of the possible output.

```
rlghncxa03w 08-09-28 14:42:38 GMT EAGLE5 39.2.0
APPL      SSN      STAT
LNP      254      ONLINE
SS-APPL table is 20% FULL (1 of 5)
```

If a subsystem number is not shown in the `rtrv-ss-appl` output, continue the procedure with [Step 7](#) on page 301.

If the LNP feature is enabled and the LNP subsystem number is shown in the `rtrv-ss-appl` output, perform the procedures in the *LNP Feature Activation Guide* and remove the LNP subsystem number from the subsystem application table.

If the INP or ANSI-41 INP Query feature is enabled and turned on, and the INP subsystem number is shown in the `rtrv-ss-appl` output, perform the procedures in the *Feature Manual - INP/AINPQ* and remove the INP subsystem number from the subsystem application table.

If the EIR feature is enabled and turned on and the EIR subsystem number is shown in the `rtrv-ss-appl` output, perform the procedures in the *Feature Manual - EIR* and remove the EIR subsystem number from the subsystem application table.

If the V-Flex feature is enabled and turned on and the V-Flex subsystem number is shown in the `rtrv-ss-appl` output, perform the procedures in the *Feature Manual - V-Flex* and remove the V-Flex subsystem number from the subsystem application table.

If the ATINP feature is enabled and the ATINPQ subsystem number is shown in the `rtrv-ss-appl` output, perform the procedures in the *Feature Manual - ATINP* and remove the ATINP subsystem number from the subsystem application table.

After the subsystem number has been removed from the subsystem application table, continue the procedure with [Step 7](#) on page 301.

- Remove the MRN set from the MAP set using the `dlt-map` command with the `mapset`, `mrnset`, `pc/pca/pci/pcn/pcn24`, and `ssn` parameters and values shown in [Step 1](#) on page 297. For this example, enter this command.

```
dlt-map:mapset=6:mrnset=1:pca=255-001-002:ssn=252
```

This message should appear.

```
rlghncxa03w 09-02-07 11:48:16 GMT EAGLE5 40.1.0
DLT-MAP: MASP A - COMPLTD
```

If you wish to remove any point code/SSN entries from the MAP set, continue the procedure with [Step 7](#) on page 301.

If you do not wish to remove any point code/SSN entries from the MRN set, continue the procedure with [Step 17](#) on page 307.

- Display the MRNs by entering the `rtrv-mrn` command. This is an example of the possible output.

```
rlghncxa03w 09-02-07 00:34:31 GMT EAGLE5 40.1.0
```

MRNSET	MAPSET	MAPPC	MAPSSN	PC	RC	WT	%WT	THR
DFLT	7	002-002-007	50	005-005-005	10	10	50	30
				006-001-001	10	10	50	30
				006-001-002	30	20	100	30
				006-001-003	40	20	100	30
				006-001-004	50	20	100	30
MRNSET	MAPSET	MAPPC	MAPSSN	PC	RC	WT	%WT	THR
1	5	255-001-002	252	005-005-005	10	10	4	1
				006-001-001	10	10	4	1
				006-001-002	10	30	12	1
				006-001-003	10	40	15	1
				006-001-005	10	40	15	1
				006-001-006	10	40	15	1
				006-001-007	10	40	15	1
				006-001-004	10	50	19	1
				006-001-008	20	20	25	1
				006-001-009	20	30	37	1
				006-001-010	20	30	37	1

MRN table is (16 of 5990) 1% full

Note: If the Weighted GTT Load Sharing feature is not enabled and turned on, the WT, %WT, THR columns and values are not shown in the `rtrv-mrn` output.

If the MAP set is not assigned to any MRN sets, continue the procedure with [Step 7](#) on page 301.

If the MAP set is assigned to any MRN sets, perform [Removing MRN Entries](#) on page 394 to remove the MAP set from any MRN sets. After the MAP set has been removed from the MAP sets, continue the procedure with [Step 7](#) on page 301.

- Verify whether or not the EGTT feature is on by entering the `rtrv-feat` command.

The entry EGTT = on is shown if the EGTT feature is on.

Note: The `rtrv-feat` command output contains other fields that are not used by this procedure. If you wish to see all the fields displayed by the `rtrv-feat` command, refer to the `rtrv-feat` command description in the *Commands Manual*.

8. Display the translation types in the database using the `rtrv-tt` command.

This is an example of the possible output.

```
rlghncxa03w 07-05-25 09:42:31 GMT EAGLE5 37.0.0
TYPEA      TTN      NDGT
1          lidb      5
2          c800     10
3          d700     6
5          scp1     6
10         scp2     6
15         scp3     3

ALIAS      TYPEA
30         5
40         10
50         3
65         3

TYPEI      TTN      NDGT
105       itudb     8

ALIAS      TYPEI
7         105

TYPEN      TTN      NDGT
120       dbitu     7

ALIAS      TYPEN
8         120
```

9. Display the global title translations in the database using the `rtrv-gtt` command specifying a translation type from the `rtrv-tt` command output shown in [Step 8](#) on page 302, and the MAP set ID that will be removed in [Step 16](#) on page 307.

For this example, enter this command.

```
rtrv-gtt:typea=10:mapset=6
```

This is an example of the possible output.

```
rlghncxa03w 08-10-25 09:43:31 GMT EAGLE5 39.2.0
TYPEA  TTN      NDGT
10     scp2     6

GTT TABLE IS 10 % FULL (27000 of 269999)

START GTA          END GTA          XLAT  RI      PC
615370             615380          DPCSSN SSN    003-003-003
      MAPSET=6      SSN=254 NGT=---
```

Command Retrieved 1 Entries

If the `rtrv-gtt` output shows any entries, perform [Changing a Global Title Translation](#) on page 582 to change the MAP set assignment for the global title translations displayed in this step.

Repeat [Step 8](#) on page 302 and [Step 9](#) on page 302 for the other translation types shown in [Step 8](#) on page 302.

When [Step 8](#) on page 302 and [Step 9](#) on page 302 have been performed for all the translation types shown in [Step 8](#) on page 302, continue the procedure with [Step 12](#) on page 303.

10. Display the GTT sets in the database using the `rtrv-gttset` command.

This is an example of the possible output.

```
rlghncxa03w 07-05-07 00:27:31 GMT EAGLE5 37.0.0
GTTSN      NETDOM  NDGT
lidb       ansi    10
t800       ansi    10
si000     itu     15
imsi       itu     15
abcd1234   itu     12
```

11. Display the global title address (GTA) information for a GTT set from [Step 10](#) on page 303.

Use the `rtrv-gta` command with the `gttsn` parameter value shown in the output of [Step 10](#) on page 303, and the MAP set ID that will be removed in [Step 16](#) on page 307. For this example, enter this command.

```
rtrv-gta:gttsn=t800:mapset=6
```

This is an example of the possible output.

```
rlghncxa03w 08-10-07 00:27:31 GMT EAGLE5 39.2.0
GTTSN      NETDOM  NDGT
t800       ansi    10
GTA TABLE IS 1 % FULL (17 of 269999)

START GTA  END GTA  XLAT  RI  PC
3365840000 3365849999 dpc   ssn  001-255-001
          MAPSET=6   SSN=0   CCGT=no NTT=---
```

Command Retrieved 1 Entries

If the `rtrv-gta` output shows any entries, perform [Changing Global Title Address Information](#) on page 741 to change the MAP set assignment for the global title translations displayed in this step.

Repeat [Step 10](#) on page 303 and [Step 11](#) on page 303 for the other GTT set names shown in [Step 10](#) on page 303.

When [Step 10](#) on page 303 and [Step 11](#) on page 303 have been performed for all the GTT set names shown in [Step 10](#) on page 303, continue the procedure with [Step 12](#) on page 303.

12. Display the GSM MAP screening operation codes assigned to the MAP set that will be removed in this procedure using the `rtrv-gsms-opcode` command with the MAP set ID that will be removed in [Step 16](#) on page 307.

For this example, enter this command.

```
rtrv-gsms-opcode:mapset=6
```

This is an example of the possible output.

```
rlghncxa03w 08-10-10 11:43:04 GMT EAGLE5 39.2.0

OPCODE  OPNAME  DFLTACT  PCA  SSN  MAPSET RI  TT
 36     for1    fwd      002-002-002  10  6      ssn  -

OPCODE  OPNAME  DFLTACT  PCI  SSN  MAPSET RI  TT
```

```

OPCODE  OPNAME      DFLTACT      PCN              SSN  MAPSET RI  TT
OPCODE  OPNAME      DFLTACT      PCN24           SSN  MAPSET RI  TT
OPCODE  OPNAME      DFLTACT

```

GSMMS OPCODE Table (10 of 257) is 4% full

If the `rtrv-gsms-opcode` output shows any entries, perform the “Changing a GSM MAP Screening Operation Code” procedure in the *Database Administration Manual - Features* and change the MAP set assignment for the operation code entries displayed in this step.

13. GSM MAP screening entries cannot reference the MAP set being removed in this procedure.

The `opname` parameter value from the `rtrv-gsms-opcode` output must be used to display the GSM MAP screening entries. Display the GSM MAP screening operation codes in the database using the `rtrv-gsms-opcode` command without the `mapset` parameter. This is an example of the possible output.

```

rlghncxa03w 08-10-10 11:43:04 GMT EAGLE5 39.2.0
OPCODE  OPNAME      DFLTACT      PCA              SSN  MAPSET RI  TT
 36     for1       fwd          002-002-002     10   6      ssn -
OPCODE  OPNAME      DFLTACT      PCI              SSN  MAPSET RI  TT
 93     dd93       dupdc        5-25-3          200  DFLT
139     fwd139     fwd          3-159-7         128  3      gt  10
OPCODE  OPNAME      DFLTACT      PCN              SSN  MAPSET RI  TT
187     dup187     dupl         11519           79   DFLT
OPCODE  OPNAME      DFLTACT      PCN24           SSN  MAPSET RI  TT
OPCODE  OPNAME      DFLTACT
 22     sri        disc
 25     route25   route
 50     pass50    pass
 71     ati       atierr
150     discard1  disc
*      star     pass

```

GSMMS OPCODE Table (10 of 257) is 4% full

14. Display the GSM MAP screening entries assigned to the MAP set being removed in this procedure.

Enter the `rtrv-gsmmap-scrn` command with an `opname` value shown in the `rtrv-gsms-opcode` command output in [Step 13](#) on page 304 and with the MAP set ID that will be removed in [Step 16](#) on page 307.

For this example, enter this command.

```
rtrv-gsmmap-scrn:opname=dd93:mapset=6
```

This is an example of the possible output.

```

rlghncxa03w 08-10-20 09:07:58 GMT EAGLE5 39.2.0
Single CgPA Entries for OPNAME=dd93
-----
SADDR              NP NAI FORBD ACT      PCA              SSN CGSR      MAPSET  RI

```



```

92546      * * all fwd      001-001-001  5  cg07  6      ssn
TT=-
SADDR      NP NAI FORBD ACT      PCI      SSN CGSR  MAPSET
SADDR      NP NAI FORBD ACT      PCN      SSN CGSR  MAPSET
SADDR      NP NAI FORBD ACT      PCN24     SSN CGSR  MAPSET
SADDR      NP NAI FORBD ACT  CGSR

Range CgPA Entries for OPNAME=dd93
-----
SADDR      EADDR      NP NAI FORBD ACT      PCA      SSN CGSR
3234567    3345678      * * all dupl      001-001-001  30  cg15
MAPSET=6 RI=ssn TT=-
SADDR      EADDR      NP NAI FORBD ACT      PCI      SSN CGSR
SADDR      EADDR      NP NAI FORBD ACT      PCN      SSN CGSR
SADDR      EADDR      NP NAI FORBD ACT      PCN24     SSN CGSR
SADDR      EADDR      NP NAI FORBD ACT  CGSR

GSM MAP Screening Table (9 of 4000) is 1% full

```

If the `rtrv-gsmmap-scrn` output shows any entries, perform the “Changing a GSM MAP Screening Entry” procedure in the *Database Administration Manual - Features* and change the MAP set assignment for the GSM MAP screening entries displayed in this step.

Repeat [Step 13](#) on page 304 and [Step 14](#) on page 304 for the other GSM operation code entries shown in [Step 13](#) on page 304.

When [Step 13](#) on page 304 and [Step 14](#) on page 304 have been performed for all the GSM operation code entries shown in [Step 13](#) on page 304, continue the procedure with [Step 15](#) on page 305.

- The mated application cannot be removed if the point code of the mated application (if the Flexible GTT Load Sharing feature is not enabled) or the point code and MAP set ID of the mated application (if the Flexible GTT Load Sharing feature is enabled) is shown in the `rtrv-ppsopts` command output. Enter the `rtrv-ppsopts` command to verify that the mated application’s point code or point code and MAP set ID is not shown in the `rtrv-ppsopts` output. This is an example of the possible output.

```

rlghncxa03w 09-03-20 09:07:58 GMT  EAGLE5 40.1.0
Prepaid SMS Options
-----
BPARTYCHK      = OFF
PPT            PCA/PCI/PCN      SSN      RI      Set ID
----            -
1             PCI:      1-001-1      25      SSN     DFLT
2             -----
3             -----
4             PCI:      1-001-1      30      GT      1
5             -----
6             -----
7             -----
8             PCI:      1-001-1      75      SSN     1
9             -----
10            -----
11            -----

```

12	-----	NONE	GT	DFLT
13	-----	NONE	GT	DFLT
14	-----	NONE	GT	DFLT
15	-----	NONE	GT	DFLT
16	-----	NONE	GT	DFLT
17	-----	NONE	GT	DFLT
18	-----	NONE	GT	DFLT
19	-----	NONE	GT	DFLT
20	-----	NONE	GT	DFLT
21	-----	NONE	GT	DFLT
22	-----	NONE	GT	DFLT
23	-----	NONE	GT	DFLT
24	-----	NONE	GT	DFLT
25	-----	NONE	GT	DFLT
26	-----	NONE	GT	DFLT
27	-----	NONE	GT	DFLT
28	-----	NONE	GT	DFLT
29	-----	NONE	GT	DFLT
30	-----	NONE	GT	DFLT
31	-----	NONE	GT	DFLT
32	-----	NONE	GT	DFLT
GTA	---			
NONE				
NONE				
NONE				
NONE				
NONE				
NONE				
NONE				
NONE				
NONE				
NONE				
NONE				
NONE				
NONE				
NONE				
NONE				
NONE				
NONE				
NONE				
NONE				
NONE				
NONE				
NONE				
NONE				
NONE				
NONE				
NONE				
NONE				
NONE				
NONE				
NONE				
NONE				
NONE				
NONE				

Note: If the Flexible GTT Load Sharing feature is not enabled, the Set ID column is not displayed in the rtrv-ppsopts output.

If the rtrv-ppsopts output shows any entries that reference the mated application's point code (if the Flexible GTT Load Sharing feature is not enabled) or the mated application's point code and MAP set ID (if the Flexible GTT Load Sharing feature is enabled), remove the reference using the chg-ppsopts command with the prepaid portability type (the PPT value) that

contains the reference and either the `pci=none` or `pcn=none` parameters (depending on the type of point code the prepaid portability type contains).

```
chg-ppsopts:ppt=4:pci=none
```

This is an example of the possible output.

```
rlghncxa03w 07-05-20 09:07:58 GMT EAGLE5 37.0.0  
CHG-PPSOPTS: MASP A - COMPLTD
```

Repeat this step for other entries shown in the `rtrv-ppsopts` output that contain the mated application's point code or point code and MAP set ID.

16. Remove the mated application from the database using the `dlt-map` command with a point code and subsystem number from the `rtrv-map` command output shown in [Step 1](#) on page 297.

If the `MAPSET` field is shown in the `rtrv-map` output in [Step 1](#) on page 297, showing that the Flexible GTT Load Sharing feature is enabled, the `mapset` parameter must be specified with the `dlt-map` command.

If the Flexible GTT Load Sharing feature is not enabled, for this example, enter this command.

```
dlt-map:pca=255-001-002:ssn=253
```

This message should appear.

```
rlghncxa03w 07-05-07 11:48:16 GMT EAGLE5 37.0.0  
DLT-MAP: MASP A - COMPLTD
```

If the Flexible GTT Load Sharing feature is enabled, for this example, enter this command.

```
dlt-map:pca=255-001-002:ssn=253:mapset=6
```

This message should appear.

```
rlghncxa03w 07-05-07 11:48:16 GMT EAGLE5 37.0.0  
DLT-MAP: MASP A - COMPLTD
```

Note: If all the subsystems for a specified point code (`pc`, `pca`, `pci`, or `pcn`) are being removed from the mated application table, enter the `dlt-map` command with the point code and the `all=yes` parameter. This results in removing the point code from the mated application table. For this example, enter the `dlt-map:pca=255-001-002:all=yes` command. If the Flexible GTT Load Sharing feature is enabled, enter the `dlt-map:pca=255-001-002:all=yes:mapset=6` command.

Note: Removing the last subsystem assigned to a point code removes the point code from the mated application table.

17. Verify the changes using the `rtrv-map` command with the point code and subsystem specified in [Step 5](#) on page 301 or [Step 16](#) on page 307.

If the `mapset` parameter was specified in [Step 16](#) on page 307, the `mapset` parameter should be specified with the `rtrv-map` command.

If the `mapset` parameter was not specified in [Step 16](#) on page 307, for this example, enter this command.

```
rtrv-map:pca=255-001-002:ssn=253
```

If the `mapset` parameter was specified in [Step 16](#) on page 307, for this example, enter this command.

```
rtrv-map:pca=255-001-002:ssn=253:mapset=6
```

The EAGLE 5 ISS responds with this message showing that the subsystem assigned to the point code is no longer in the database.

```
E2456 Cmd Rej: SSN does not exist for given remote point code
```

Note: If all the subsystems for a specified point code (`pc`, `pca`, `pci`, or `pcn`) were removed from the mated application table in [Step 16](#) on page 307 (either by specifying the `all=yes` parameter, or by removing the last subsystem assigned to the point code from the mated application table), resulting in removing the point code from the mated application table, enter the `rtrv-map` command with the point code specified in [Step 16](#) on page 307. For this example, enter the `rtrv-map:pca=255-001-002` command. If the `mapset` parameter was specified in [Step 16](#) on page 307, enter the `rtrv-map:pca=255-001-002:mapset=6` command.

The EAGLE 5 ISS responds with this message showing that the point code is no longer in the database.

```
E2452 Cmd Rej: Remote point code does not exist
```

If the MRN set was removed from the MAP set in [Step 5](#) on page 301, enter the `rtrv-map` command with the `mapset`, point code and `ssn` parameters and values specified in [Step 5](#) on page 301. For this example, enter this command.

```
rtrv-map:mapset=6
```

Note: If the `mapset=dflt` parameter was specified in [Step 5](#) on page 301, the `mapset=dflt`, point code, and `ssn` parameters specified in [Step 5](#) on page 301 must be specified with the `rtrv-map` command.

This is an example of the possible output.

```
rlghncxa03w 09-02-07 00:34:31 GMT EAGLE5 40.1.0
MAPSET ID=6      MRNSET ID=----  MRNPC=-----
PCA             Mate PCA      SSN RC MULT SRM MRC GRP NAME SSO WT %WT THR
255-001-002     255-001-004  253 10  SHR --- --- grp01  ON 10 50 20
                255-001-004  254 10  SHR --- --- grp01  ON 10 50 20
MAP TABLE IS  1 % FULL      (37 of 36000)
```

- Backup the new changes using the `chg-db:action=backup:dest=fixed` command.

These messages should appear, the active Maintenance and Administration Subsystem Processor (MASP) appears first.

```
BACKUP (FIXED) : MASP A - Backup starts on active MASP.
BACKUP (FIXED) : MASP A - Backup on active MASP to fixed disk complete.
BACKUP (FIXED) : MASP A - Backup starts on standby MASP.
BACKUP (FIXED) : MASP A - Backup on standby MASP to fixed disk complete.
```

Figure 24: Removing a Mated Application

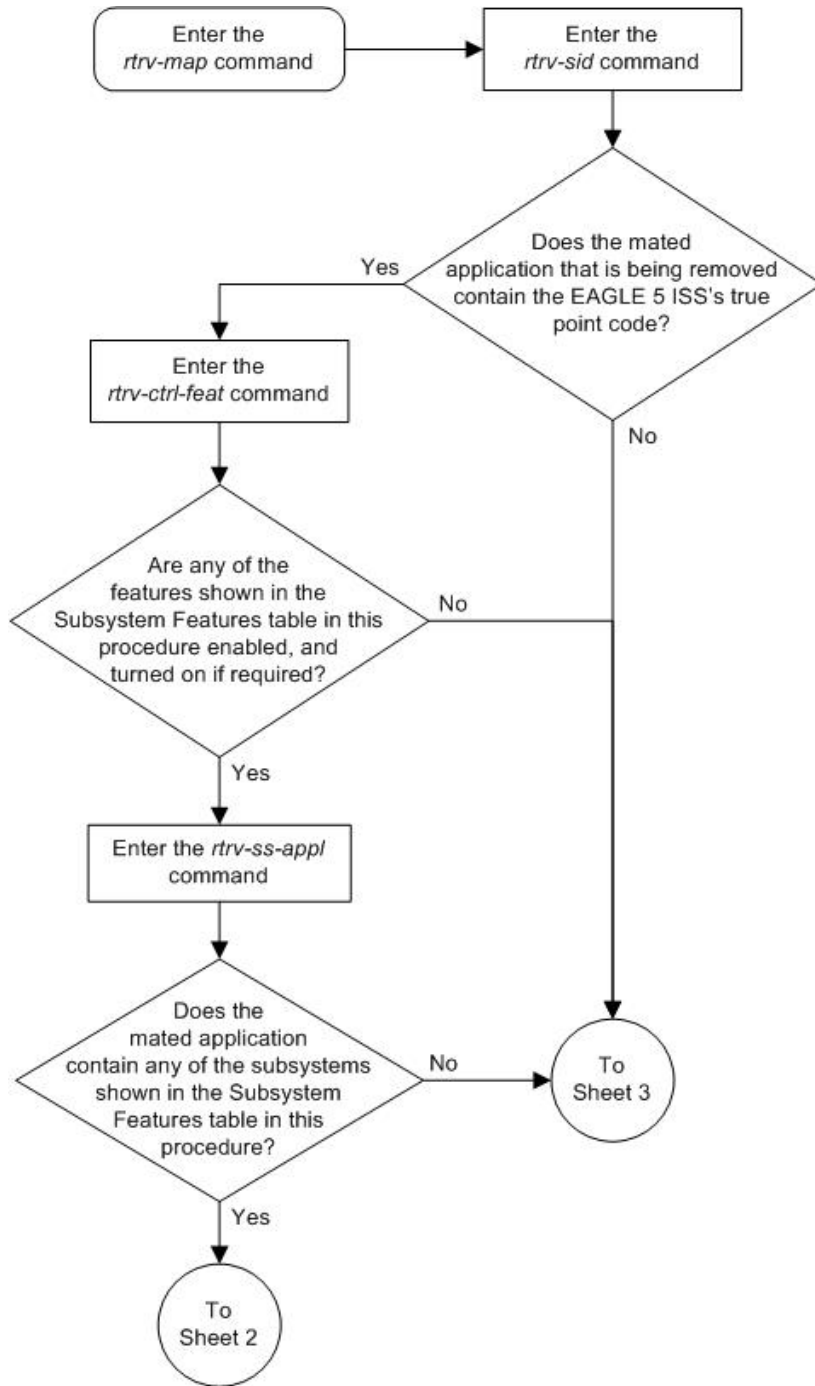

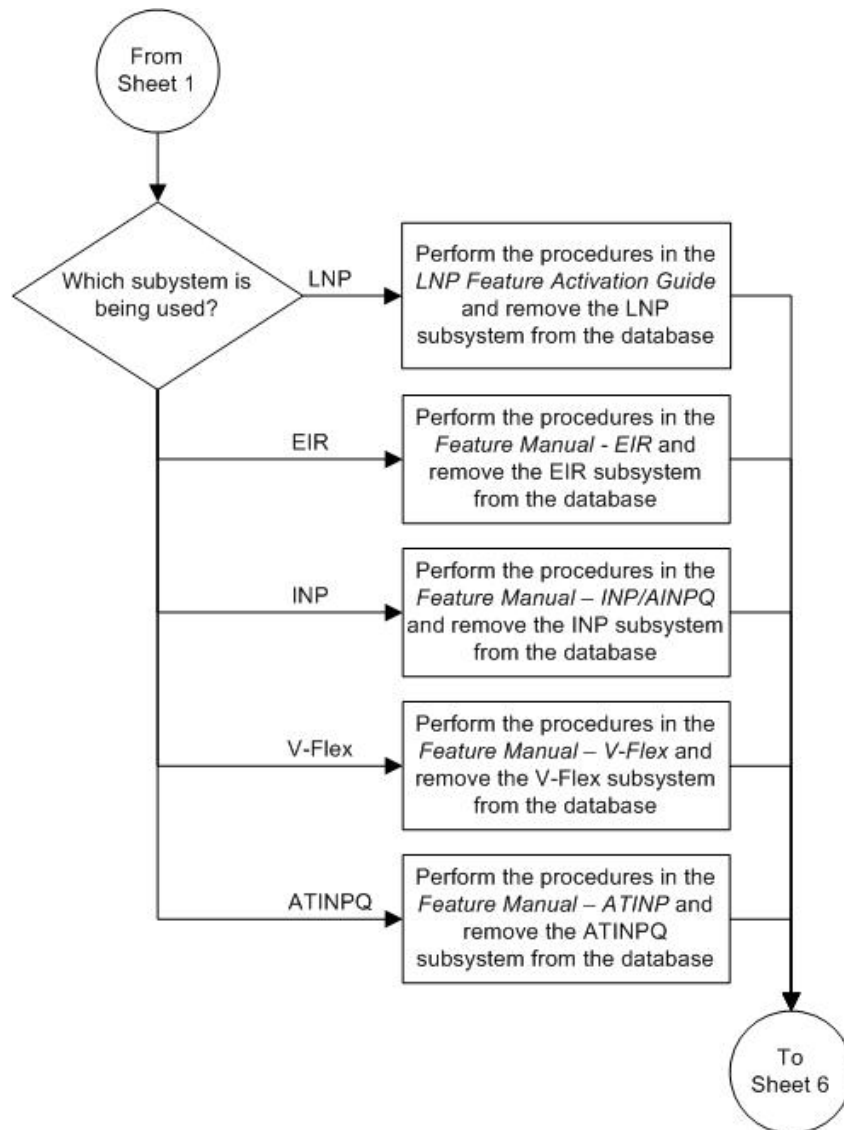

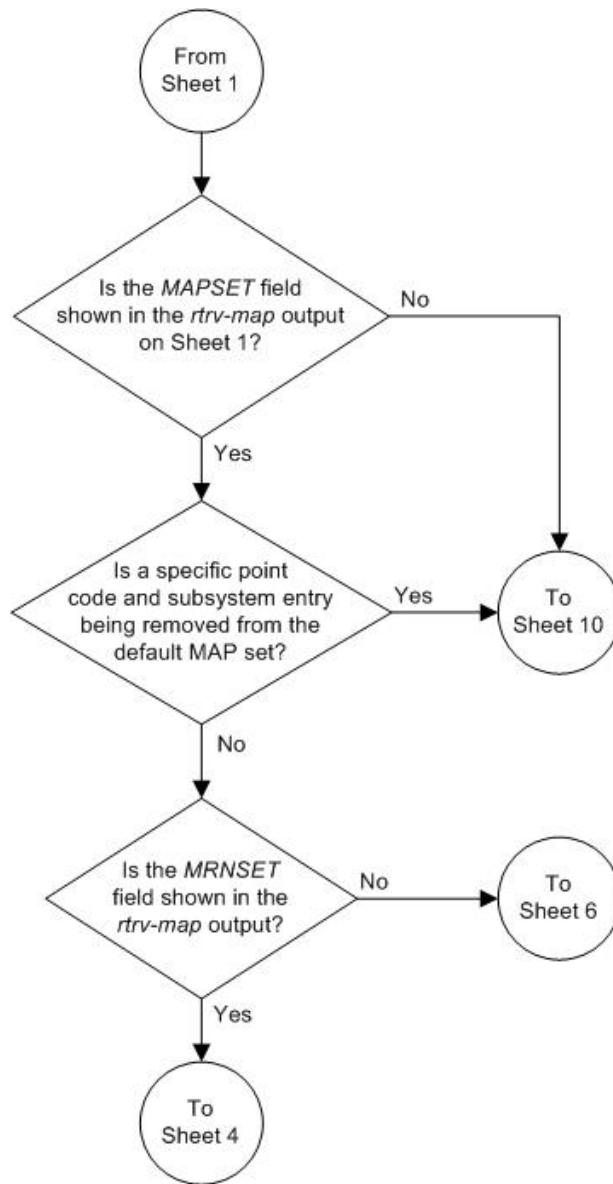

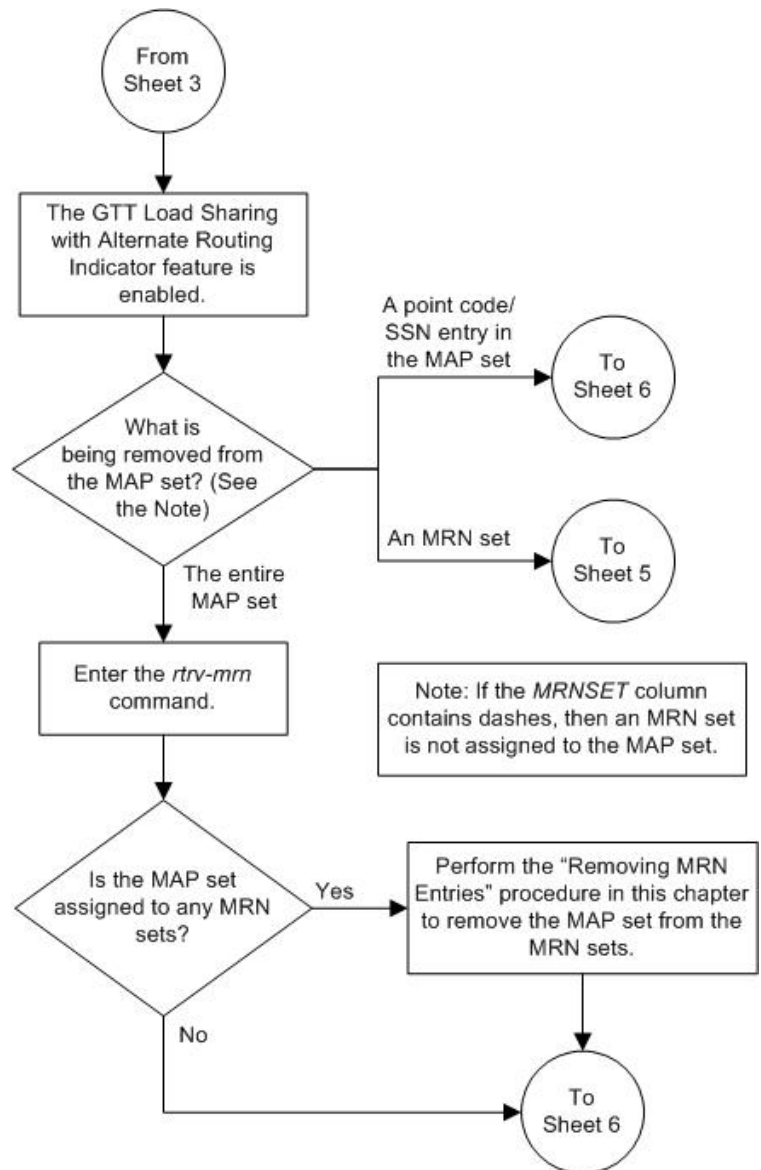

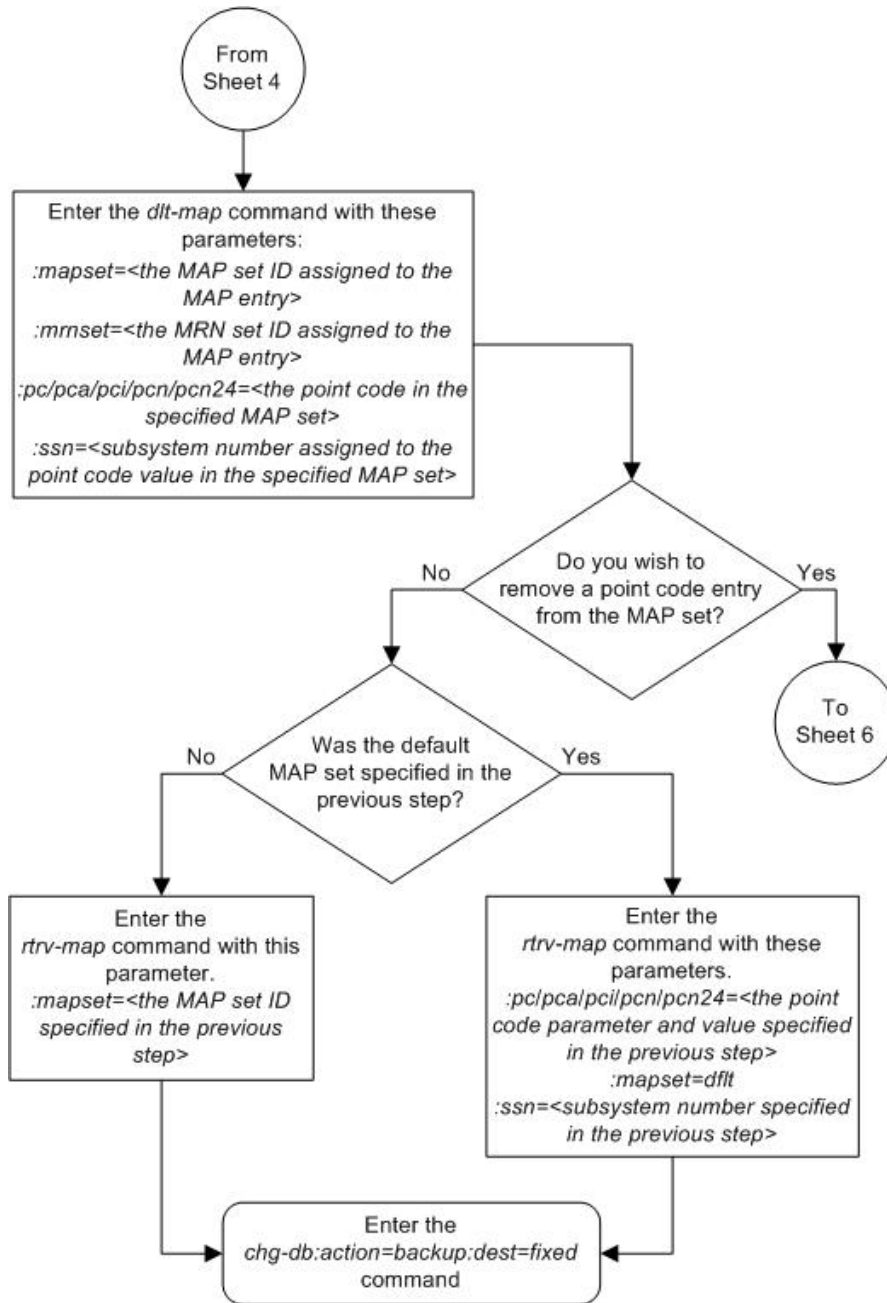

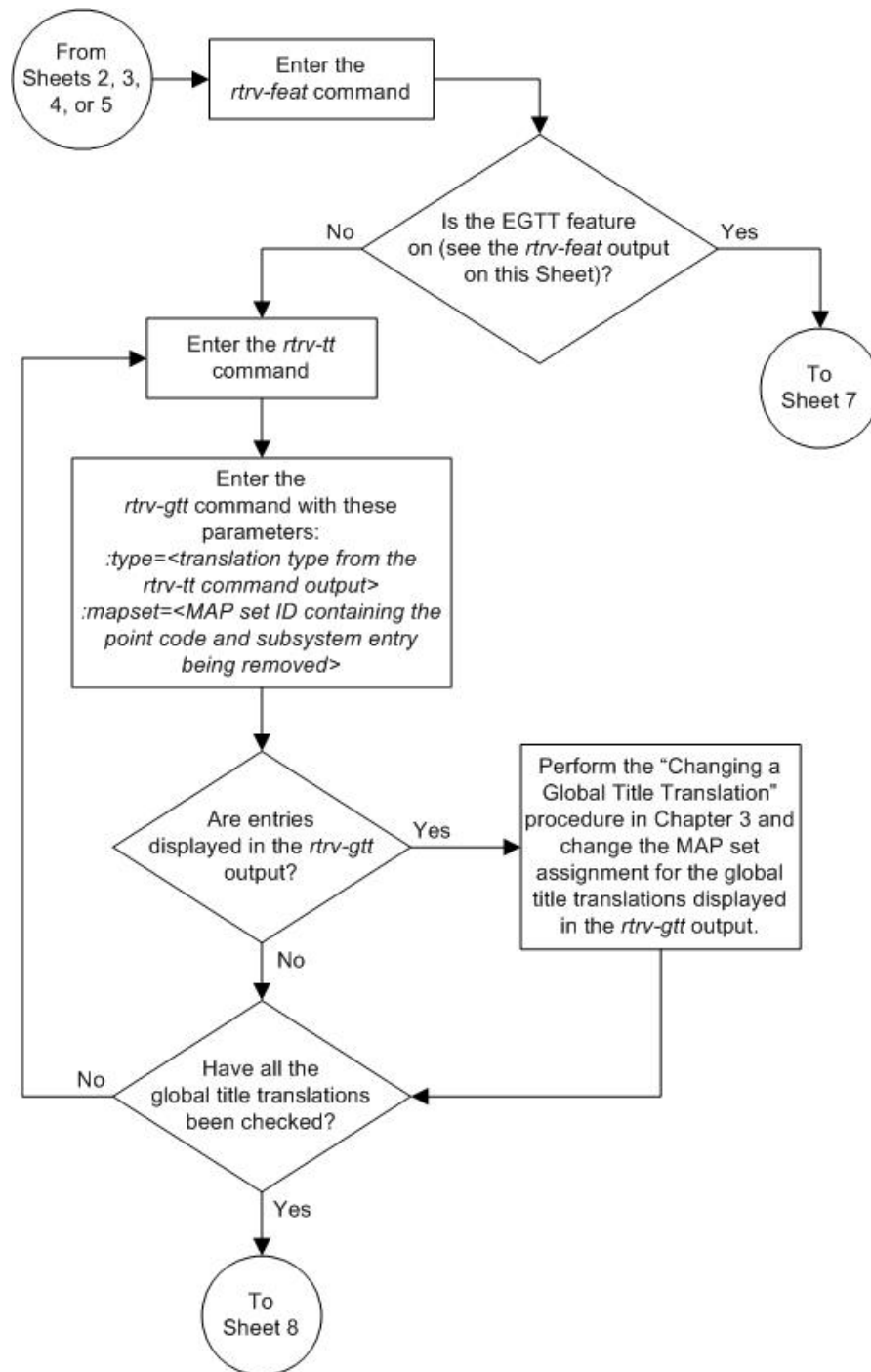

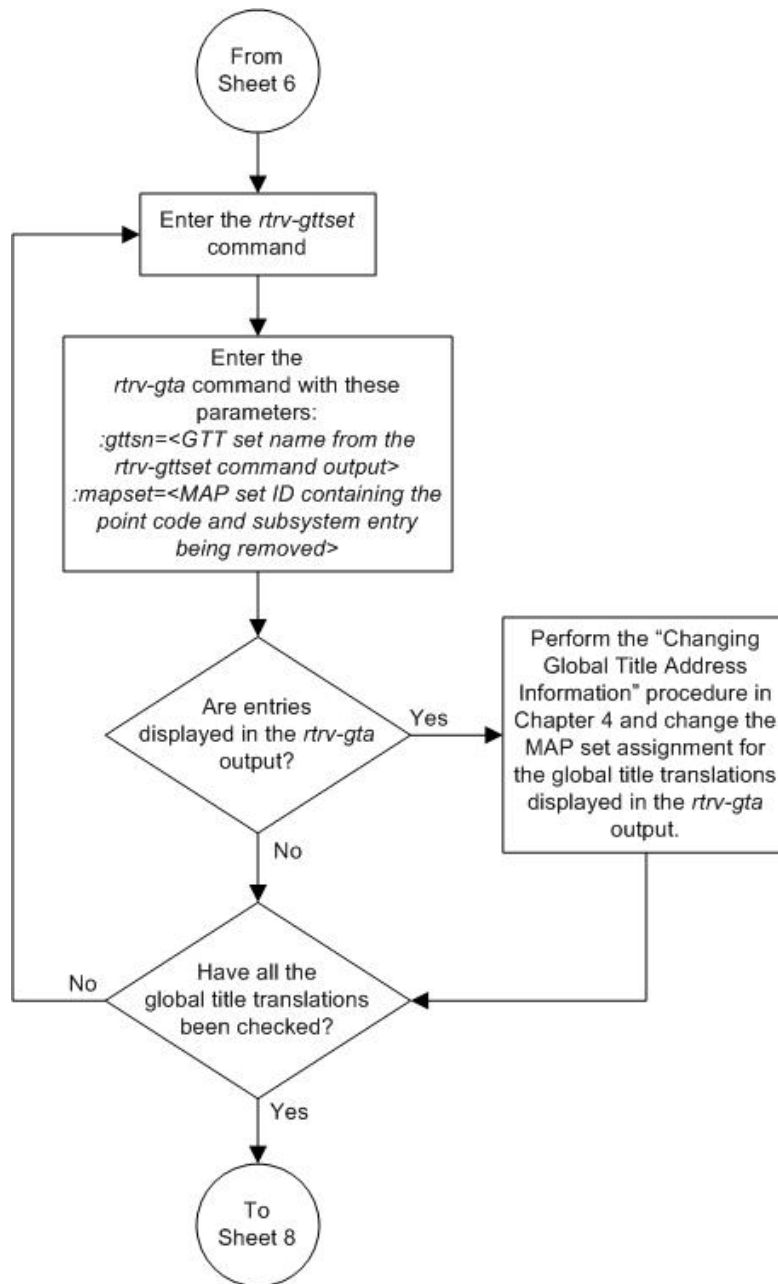

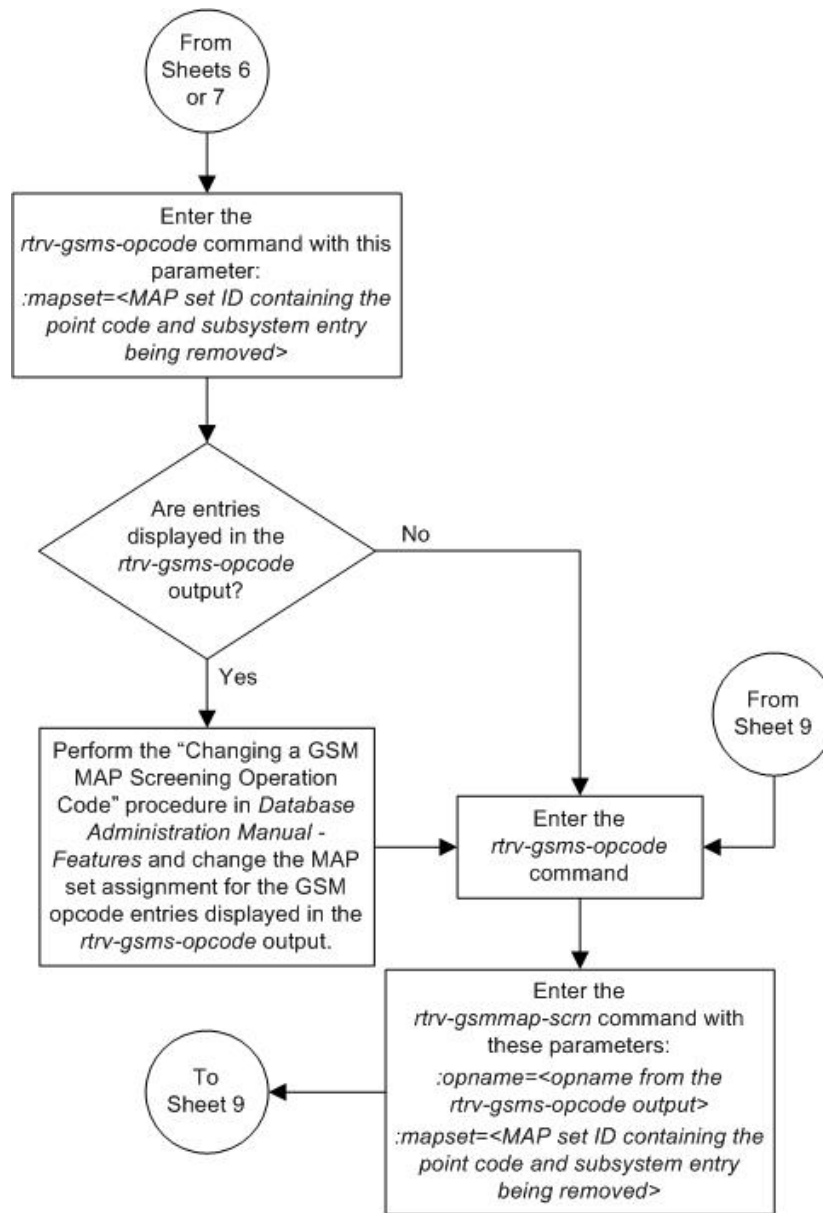

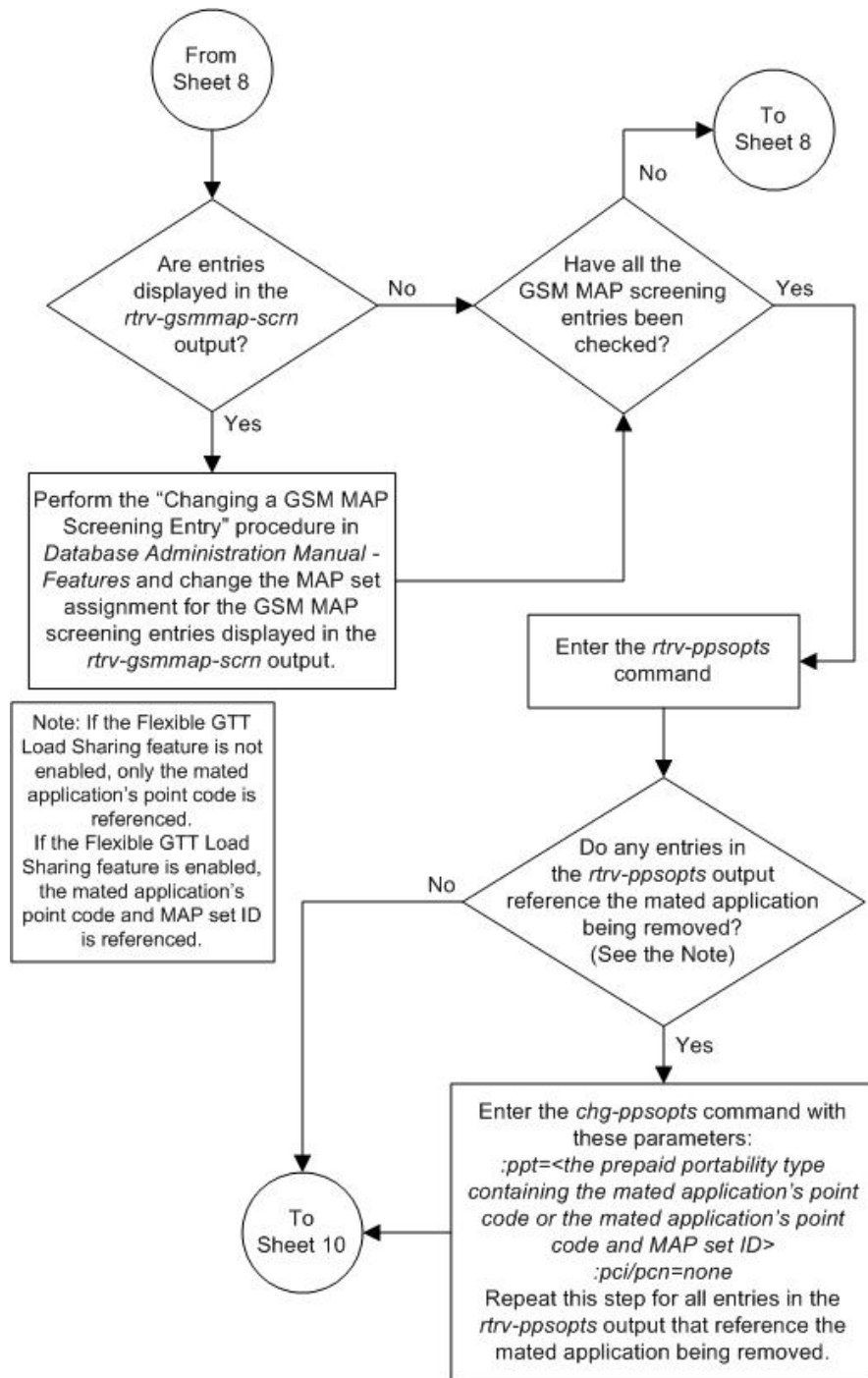

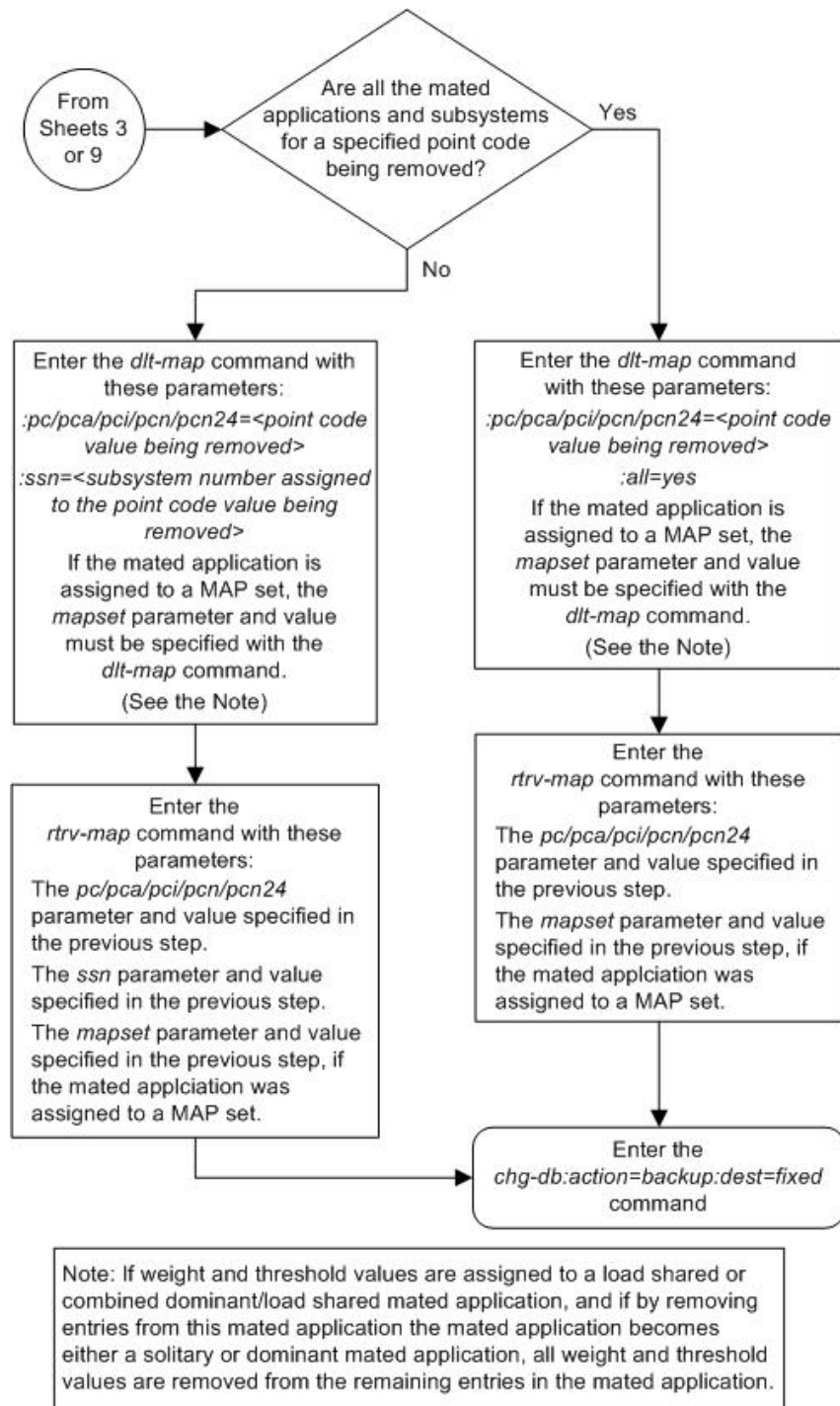

Changing a Mated Application

This procedure is used to change the attributes of entries in an existing mated application (MAP) group or MAP set using the `chg-map` command.

The `chg-map` command can also be used to add point code/SSN entries to an existing MAP group or MAP set. This action is not covered in this procedure. If you wish to add point code/SSN entries to an existing MAP group or MAP set, perform one of these procedures:

- [Provisioning a Solitary Mated Application](#) on page 121
- [Provisioning a Dominant Mated Application](#) on page 153
- [Provisioning a Load Shared Mated Application](#) on page 205
- [Provisioning a Combined Dominant/Load Shared Mated Application](#) on page 250

The `chg-map` command can also be used to change the MRNSET and MRN point code values that are assigned the MAP set. This action is not covered in this procedure. If you wish to change the MRNSET and MRN point code values, perform [Changing the MRNSET and MRN Point Code Values of MAP Entries](#) on page 350.

The `chg-map` command uses these parameters in this procedure.

`:pc/pca/pci/pcn/pcn24` – The point code of the primary signaling point that is to receive the message.

Note: The point codes can be either an ANSI point code (`pc/pca`, `mpc/mpca`), ITU-I or ITU-I spare point code (`pci`, `mpci`), a 14-bit ITU-N or 14-bit ITU-N spare point code (`pcn`, `mpcn`), or a 24-bit ITU-N (`pcn24`, `mpcn24`) point code.

Note: Refer to Chapter 2, *Configuring Destination Tables*, in the *Database Administration Manual - SS7* for a definition of the point code types that are used on the EAGLE 5 ISS and for a definition of the different formats that can be used for ITU national point codes.

`:ssn` – Subsystem number – the subsystem address of the primary point code that is to receive the message.

`:rc` – The relative cost value of the primary point code and subsystem, defined by the `pc/pca/pci/pcn/pcn24` and `ssn` parameters. The `rc` parameter has a range of values from 0 to 99.

`:grp` – The name of the concerned signaling point code group that contains the point codes that should be notified of the subsystem status. This parameter applies to both RPCs/SSNs.

`:mrc` – Message routing under congestion – defines the handling of Class 0 messages during congestion conditions.

`:srm` – Subsystem routing messages – defines whether subsystem routing messages (SBR, SNR) are transmitted between the mated applications.

`:sso` – Subsystem Status Option – defines whether the subsystem status option is on or off. This parameter allows the user the option to have the specified subsystem marked as prohibited even though an MTP-RESUME message has been received by the indicating that the specified point code is allowed. The `sso` parameter cannot be specified if the `pc/pca/pci/pcn/pcn24` value is the EAGLE 5 ISS's true point code, shown in the `rtrv-sid` output.

`:mapset` – The MAP set ID that the mated applications are assigned to, shown in the `rtrv-map` output. MAP set IDs are shown only if the Flexible GTT Load Sharing feature is enabled. The `mapset` parameter has two values:

- `dflt` – to change the mated application in the default MAP set.
- the specific number of an existing MAP set if you are changing the mated application in an existing MAP set.

The `mapset` parameter value cannot be changed in this procedure.

If the `rtrv-map` output shows the `MAPSET` field, the `mapset` parameter must be specified with the `chg-map` command.

If the `rtrv-map` output does not show the `MAPSET` field, the Flexible GTT Load Sharing feature is not enabled. The `mapset` parameter cannot be specified with the `chg-map` command.

The EAGLE 5 ISS's true point code (shown in the `rtrv-sid` output) and subsystem can be assigned only to the default MAP set.

`:eswt` – The entity set weight value. When this parameter is specified, the same weight value is assigned to all entries in the MAP group or MAP set that contain the point code value specified in the `chg-map` command. A MAP group or MAP set can also be referred to as an entity set. The value of this parameter is from 1 - 99.

`:grpwt` – The group weight value. When this parameter is specified, the same weight value is assigned to all entries that have the same RC (relative cost) value in the MAP group or MAP set that contain the point code specified in the `chg-map` command. The value of this parameter is from 1 - 99.

`:wt` – The weight value assigned to the point code specified in this procedure. The value of this parameter is from 1 - 99.

`:thr` – The in-service threshold assigned to the MAP group or MAP set. The in-service threshold is the minimum percentage (from 1 - 100) of weight that must be available for an RC group (a group of entries in the MAP group or MAP set that have the same RC value assigned) to be considered available to carry traffic. If the percentage of the available weight is less than the in-service threshold, then the entire RC group is considered unavailable for traffic. If the percentage of the available weight is equal to or greater than the in-service threshold, then the RC group is considered available, and traffic can be sent to any available entity in the RC group. The value of the `thr` parameter is assigned to all entries that have the same RC (relative cost) value in the MAP group or MAP set that contain the point code specified in the `chg-map` command.

Refer to the Provisioning a MAP Set section for information on provisioning MAP groups or MAP sets with weight and in-service threshold values.

`:force=yes` – This parameter must be specified if the `rc` parameter is specified with either the `srm`, `mrc`, or `wt` parameters.

The `chg-map` command also contains these parameters: `mpc/mpca/mpci/ mpcn/mpcn24`, `mssn`, `materc`, and `mwt`. These parameters are not used in this procedure. If you wish to use these parameters, perform one of these procedures.

- [Provisioning a Solitary Mated Application](#) on page 121
- [Provisioning a Dominant Mated Application](#) on page 153
- [Provisioning a Load Shared Mated Application](#) on page 205
- [Provisioning a Combined Dominant/Load Shared Mated Application](#) on page 250

At least one optional parameter must be specified.

The mated application to be changed must be in the database.

If the primary point code and subsystem are being changed, the current mated application must be removed from the database and a new mated application with the new primary point code and subsystem, containing the mated point codes and subsystems from the mated application that was removed, should be added to the database.

If an existing dominant, load shared, or combined dominant/load shared mated application is being changed to a solitary mated application, the existing mated application must be removed from the database, and the new solitary mated application, containing the primary point code and subsystem from the mated application that was removed, must be added to the database.

If a solitary mated application is being changed and is to remain a solitary mated application, only the `SSO` parameter value and CSPC group name can be changed. The CSPC group name is changed with the `grp` parameter.

If the point code is entered with the `pc` or `pcn` parameters, the specified point codes in the concerned point code broadcast group must have been entered with the `pc` or `pcn` parameters of the `ent-cspc` command. If the point code is entered with the `pci`, `pcn`, or `pcn24` parameters, the specified point codes in the concerned point code broadcast group must have been entered with the `pci`, `pcn`, or `pcn24` parameters of the `ent-cspc` command, respectively.

If the mated application contains the EAGLE 5 ISS's true point code, the relative cost value assigned to this point code must be the lowest value in the mated application.

The format of the point codes in the CSPC group specified with the `grp` parameter must be the same as the primary point code specified with the `chg-map` command only if the ANSI-ITU-China SCCP Conversion feature is not enabled. If the ANSI-ITU-China SCCP Conversion feature is enabled, the CSPC group may contain a mixture of point code types (refer to the [Adding a Concerned Signaling Point Code](#) on page 104 procedure), and the network type of the CSPC group can be different from the network type of the primary point code of the mated application. The status of the ANSI-ITU-China SCCP Conversion feature can be verified with the `rtrv-ctrl-feat` command.

If the point code values are ITU values (`pci` , `pcn` , or `pcn24`), the `srn=yes` parameter cannot be specified.

The EAGLE 5 ISS can contain 1024, 2000, or 3000 mated applications. The EAGLE 5 ISS default is 1024 mated applications. This quantity can be increased to 2000 by enabling the feature access key for part number 893-0077-01, or to 3000 by enabling the feature access key for part number 893-0077-10. For more information on enabling these feature access keys, refer to the [Enabling the XMAP Table Expansion Feature](#) on page 832 procedure.

Provisioning Weights and In-Service Thresholds for Mated Applications

Weighted GTT Load Sharing allows unequal traffic loads to be provisioned in MAP load sharing groups or MAP load sharing sets. This feature also allows provisioning control over load sharing groups or sets so that if insufficient capacity within the load sharing group or set is available, the load sharing group or set is not used.

To provision the weight values and in-service threshold values for existing MAP groups or MAP sets, the `eswt`, `grpwt`, `wt`, and `thr` parameters are used.

The `eswt`, `grpwt`, `wt`, and `thr` parameters can be used only:

- If the MAP group or MAP set is either a load shared or combined dominant/load shared MAP group or MAP set.
- If the Weighted GTT Load Sharing feature is enabled and turned on.

The status of the Weighted GTT Load Sharing feature can be verified by entering the `rtrv-ctrl-feat` command. If the Weighted GTT Load Sharing feature is not enabled or not turned on, perform the [Activating the Weighted GTT Load Sharing Feature](#) on page 874 procedure to enable and turn on the Weighted GTT Load Sharing feature.

To assign the same weight value to all the entries in the MAP group or MAP set that contains the point code value specified in the `chg-map` command, use the `eswt` parameter.

To assign the same weight value to all the entries of the MAP group or MAP set that have the same RC value as the point code value specified in the `chg-map` command, use the `grpwt` parameter.

To assign an in-service threshold value to the entries of a MAP group or MAP set that contains the point code value specified in the `chg-map` command, use the `thr` parameter. When the `thr` parameter is specified with the `eswt` parameter, the in-service threshold value is assigned to all the entries of the MAP group or MAP set. When the `thr` parameter is specified with the `grpwt` parameter, or without either the `eswt` or `grpwt` parameters, the in-service threshold value is assigned to all the entries of the MAP group or MAP set that have the same RC value as the point code specified with the `chg-map` command.

To assign different weight values to the entries in the MAP group or MAP set, use the `wt` parameter with the corresponding point code parameters.

The `eswt` or `grpwt` parameters and the individual weight parameter (`wt`) cannot be specified together in the `chg-map` command.

Specifying the `eswt`, `grpwt`, or `thr` parameter with the `chg-map` command can be done when specifying only the point code and SSN parameters.

The weight values assigned to the entries in the MAP group or MAP set are shown in the `WT` column in the `rtrv-map` output.

The in-service threshold values assigned to the entries in the MAP group or MAP set are shown in the `THR` column in the `rtrv-map` output.

The `%WT` column in the `rtrv-map` output shows the percentage of the traffic the particular entry in the entity set will handle.

The `WT`, `%WT`, and `THR` columns are shown in the `rtrv-map` output only if the Weighted GTT Load Sharing feature is enabled and turned on.

For more information on the Weighted GTT Load Sharing feature, refer to the [Weighted GTT Load Sharing](#) on page 46 section.

Canceling the **RTRV-MAP** Command

Because the `rtrv-map` command used in this procedure can output information for a long period of time, the `rtrv-map` command can be canceled and the output to the terminal stopped. There are three ways that the `rtrv-map` command can be canceled.

- Press the `F9` function key on the keyboard at the terminal where the `rtrv-map` command was entered.
- Enter the `canc-cmd` without the `trm` parameter at the terminal where the `rtrv-map` command was entered.

- Enter the `canc-cmd:trm=<xx>`, where `<xx>` is the terminal where the `rtrv-map` command was entered, from another terminal other than the terminal where the `rtrv-map` command was entered. To enter the `canc-cmd:trm=<xx>` command, the terminal must allow Security Administration commands to be entered from it and the user must be allowed to enter Security Administration commands. The terminal's permissions can be verified with the `rtrv-secu-trm` command. The user's permissions can be verified with the `rtrv-user` or `rtrv-secu-user` commands.

For more information about the `canc-cmd` command, refer to the *Commands Manual*.

1. Display the mated applications in the database using the `rtrv-map` command.

```

rlghncxa03w 09-02-07 00:34:31 GMT EAGLE5 40.1.0

MAPSET ID=DFLT      MRNSET ID=1      MRNPC =      001-001-003
PCA                Mate PCA        SSN RC MULT SRM MRC GRP NAME SSO WT %WT THR
002-002-002        100-130-079    250 10 SHR --- --- grp15   ON 10 16 20
                   068-135-094    251 10 SHR --- --- grp05   OFF 30 50 20

MAPSET ID=DFLT      MRNSET ID=----  MRNPC=-----
PCA                Mate PCA        SSN RC MULT SRM MRC GRP NAME SSO WT %WT THR
005-005-005        060-060-060    250 20 DOM YES YES grp15   OFF -- -- --
                   070-070-070    251 30 DOM YES YES grp05   ON  -- -- --

MAPSET ID=DFLT      MRNSET ID=----  MRNPC=-----
PCA                Mate PCA        SSN RC MULT SRM MRC GRP NAME SSO WT %WT THR
007-007-007        251 10 SOL --- --- grp05   ON  -- -- --

MAPSET ID=DFLT      MRNSET ID=----  MRNPC=-----
PCA                Mate PCA        SSN RC MULT SRM MRC GRP NAME SSO WT %WT THR
255-001-000        250 10 SOL --- --- grp01   ON  -- -- --

MAPSET ID=DFLT      MRNSET ID=----  MRNPC=-----
PCA                Mate PCA        SSN RC MULT SRM MRC GRP NAME SSO WT %WT THR
255-001-000        253 10 SHR --- --- grp01   OFF 20 66 20
                   253-001-004    254 10 SHR --- --- grp01   OFF 10 33 20

MAPSET ID=DFLT      MRNSET ID=----  MRNPC=-----
PCA                Mate PCA        SSN RC MULT SRM MRC GRP NAME SSO WT %WT THR
255-001-002        251 10 SHR --- --- grp01   OFF 10 50 20
                   255-001-002    254 10 SHR --- --- grp01   OFF 10 50 20

MAPSET ID=10        MRNSET ID=----  MRNPC=-----
PCA                Mate PCA        SSN RC MULT SRM MRC GRP NAME SSO WT %WT THR
003-003-003        254 10 DOM YES YES grp10   ON  -- -- --
                   040-040-040    254 20 DOM YES YES grp10   ON  -- -- --

MAPSET ID=11        MRNSET ID=----  MRNPC=-----
PCA                Mate PCA        SSN RC MULT SRM MRC GRP NAME SSO WT %WT THR
004-004-004        254 10 SHR --- --- grp10   OFF 10 50 20
                   100-100-100    254 10 SHR --- --- grp10   OFF 10 50 20

MAPSET ID=9         MRNSET ID=----  MRNPC=-----
PCA                Mate PCA        SSN RC MULT SRM MRC GRP NAME SSO WT %WT THR
006-006-006        250 10 SOL --- --- grp15   OFF -- -- --

MAPSET ID=12        MRNSET ID=----  MRNPC=-----
PCA                Mate PCA        SSN RC MULT SRM MRC GRP NAME SSO WT %WT THR
008-008-008        254 10 COM YES YES grp10   ON  50 41 20
                   200-147-100    254 10 COM YES YES grp10   ON  40 33 20

```

```

179-183-050  250 10 COM YES YES grp15  OFF 30 25 20
031-049-100  250 20 COM YES YES grp15  ON  20 66 20
056-113-200  251 20 COM YES YES grp05  OFF 10 33 20

MAPSET ID=1      MRNSET ID=----- MRNPC=-----
PCA             Mate PCA      SSN RC MULT SRM MRC GRP NAME SSO WT %WT THR
255-001-000     251 10 SHR --- --- grp01  OFF 10 33 20
                253-001-002  254 10 SHR --- --- grp01  OFF 20 66 20

MAPSET ID=2      MRNSET ID=----- MRNPC=-----
PCA             Mate PCA      SSN RC MULT SRM MRC GRP NAME SSO WT %WT THR
255-001-000     252 10 SOL --- --- grp01  ON  -- --- --

MAPSET ID=3      MRNSET ID=----- MRNPC=-----
PCA             Mate PCA      SSN RC MULT SRM MRC GRP NAME SSO WT %WT THR
255-001-001     255 10 DOM YES YES grp01  ON  -- --- --
                253-001-005  254 20 DOM YES YES grp01  ON  -- --- --

MAPSET ID=4      MRNSET ID=DFLT MRNPC=005-005-005
PCA             Mate PCA      SSN RC MULT SRM MRC GRP NAME SSO WT %WT THR
255-001-001     250 10 DOM YES YES grp01  OFF -- --- --
                253-001-001  254 20 DOM YES YES grp01  OFF -- --- --

MAPSET ID=5      MRNSET ID=----- MRNPC=-----
PCA             Mate PCA      SSN RC MULT SRM MRC GRP NAME SSO WT %WT THR
255-001-002     252 10 DOM YES YES grp01  ON  -- --- --
                255-001-003  254 20 DOM YES YES grp01  ON  -- --- --

MAPSET ID=6      MRNSET ID=1      MRNPC=005-005-005
PCA             Mate PCA      SSN RC MULT SRM MRC GRP NAME SSO WT %WT THR
255-001-002     253 10 SHR --- --- grp01  ON  10 50 20
                255-001-004  254 10 SHR --- --- grp01  ON  10 50 20

MAPSET ID=7      MRNSET ID=----- MRNPC=-----
PCI             Mate PCI      SSN RC MULT SRM MRC GRP NAME SSO WT %WT THR
2-001-2         255 10 DOM YES YES grp03  OFF -- --- --
                2-001-1         254 20 DOM YES YES grp03  OFF -- --- --

MAPSET ID=8      MRNSET ID=----- MRNPC=-----
PCN             Mate PCN      SSN RC MULT SRM MRC GRP NAME SSO WT %WT THR
00347           253 10 SHR --- --- grp05  OFF 10 50 20
01387           254 10 SHR --- --- grp05  OFF 10 50 20

MAP TABLE IS  1 % FULL      (37 of 36000)

```

If any of the following items are not shown in the `rtrv-map` output, then the feature corresponding to these items is not enabled, or turned on if required.

- The MAPSET field - the Flexible GTT Load Sharing feature is not enabled.
- The MRNSET and MRNPC fields - the GTT Load Sharing with Alternate Routing Indicator feature is not enabled.
- The WT, %WT, THR columns - the Weighted GTT Load Sharing feature is not enabled and turned on.

This procedure is used only to change the `rc`, `grp`, `ssn`, `srn`, `mrc` values in the MAP group or MAP set, or if Weighted GTT Load Sharing feature is enabled and turned on, to change the weight and in-service threshold values assigned to the MAP entries. Adding new point code/SSN entries to the MAP groups or MAP sets is not discussed in this procedure. If you wish to add new point code/SSN entries to existing MAP groups or MAP sets, do not perform this procedure but perform one of these procedures in this chapter.

- [Provisioning a Solitary Mated Application](#) on page 121

- [Provisioning a Dominant Mated Application](#) on page 153
- [Provisioning a Load Shared Mated Application](#) on page 205
- [Provisioning a Combined Dominant/Load Shared Mated Application](#) on page 250

If you wish to change the point code and SSN of a mated application, record the data for the mated application. Remove the mated application by performing the [Removing a Mated Application](#) on page 294 procedure. Add the mated application with the new point code and SSN by performing the one of the Provisioning a Mated Application procedures.

A solitary mated application has only one entry. If you wish to change a solitary mated application to a dominant, load shared, or combined dominant/load shared mated application, perform the one of the Provisioning a Mated Application procedures.

If you wish to change a dominant, load shared, or combined dominant/load shared mated application to a solitary mated application, record the data for the mated application. Remove the mated application by performing the [Removing a Mated Application](#) on page 294 procedure. Add the solitary mated application with the point code and SSN from the previous mated application by performing the [Provisioning a Solitary Mated Application](#) on page 121 procedure.

2. Display the point codes in the CSPC group that you wish to assign to the mated application by first entering the `rtrv-cspc` command with no parameters.

Note: If a concerned signaling point code (CSPC) group name is not being changed, skip steps 2 and 3, and go to step 4. If a solitary mated application being changed is to remain a solitary mated application, only the CSPC group name and `sso` parameter value can be changed. If you do not wish to change the CSPC group name, but wish to change the `sso` parameter value for the solitary mated application, skip steps 2 and 3, and go to step 4. If the CSPC group name and `sso` parameter value are not being changed for the solitary mated application, no further action can be performed. This procedure is finished.

This is an example of the possible output.

```
rlghncxa03w 06-10-25 09:48:31 GMT EAGLE5 36.0.0
CSPC GRP NETWORK PERCENT FULL
grp01 ANSI 6%
grp02 ITU-I 9%
grp03 ITU-N 12%
grp04 ANSI 15%
grp05 ANSI 15%
grp10 ANSI 15%
grp15 ANSI 15%
```

If the desired CSPC group is shown in the `rtrv-cspc` output, re-enter the `rtrv-cspc` command with the CSPC group name. For this example, enter this command.

```
rtrv-cspc:grp=grp05
```

This is an example of the possible output.

```
rlghncxa03w 06-10-25 09:48:31 GMT EAGLE5 36.0.0
CSPC GRP PCA
grp05 005-005-005
      007-007-007
      008-008-008
      009-009-009
```

Note: If the ANSI-ITU-China SCCP Conversion feature is enabled, then point codes of multiple network types can be displayed in the `rtrv-cspc` output, if point codes of multiple network types are assigned to the CSPC group.

If the CSPC group is not in the database, or if the required point code is not assigned to the CSPC group, perform the [Adding a Concerned Signaling Point Code](#) on page 104 procedure and add the required CSPC group or point code to the database.

- The format of the point codes in the CSPC group specified with the `grp` parameter must be the same as the primary point code specified with the `ent-map` command only if the ANSI-ITU-China SCCP Conversion feature is not enabled.

Note: If the output of the `rtrv-cspc` command performed in step 7 shows CSPC groups containing a mixture of point code types, or if the new CSPC group that was added in step 7 contains a mixture of point code types, skip this step and go to step 9.

If the ANSI-ITU-China SCCP Conversion feature is enabled, the CSPC group may contain a mixture of point code types (refer to the [Adding a Concerned Signaling Point Code](#) on page 104 procedure), and the network type of the CSPC group can be different from the network type of the primary point code of the mated application.

Verify the status of the ANSI-ITU-China SCCP Conversion feature by entering this command:

```
rtrv-ctrl-feat:partnum=893012001
```

The following is an example of the possible output.

```
rlghncxa03w 06-10-28 21:15:37 GMT EAGLE5 36.0.0
The following features have been permanently enabled:

Feature Name          Partnum    Status    Quantity
SCCP Conversion      893012001  on       ----

The following features have been temporarily enabled:

Feature Name          Partnum    Status    Quantity    Trial Period Left
Zero entries found.

The following features have expired temporary keys:

Feature Name          Partnum
Zero entries found.
```

If the ANSI-ITU-China SCCP Conversion feature is not enabled, perform the [Activating the ANSI-ITU-China SCCP Conversion Feature](#) on page 839 procedure to enable the ANSI-ITU-China SCCP Conversion feature.

- The `sso` parameter cannot be specified for a mated application if the `pc/pca/pci/pcn/pcn24` value is the EAGLE 5 ISS's point code. A load shared or combined dominant/load shared mated application cannot contain the EAGLE 5 ISS's point code. A dominant mated application containing the EAGLE 5 ISS's point code can contain only one mate point code and SSN. The EAGLE 5 ISS's point code in the dominant mated application must have the lowest RC value.

Verify the EAGLE 5 ISS's point code by entering the `rtrv-sid` command. The EAGLE 5 ISS's point code is shown in the PCA, PCI, PCN, and PCN24 fields. This is an example of the possible output.

```
rlghncxa03w 06-10-10 11:43:04 GMT EAGLE5 36.0.0
PCA          PCI          PCN          CLLI          PCTYPE
010-020-030  1-023-1      12-0-14-1    rlghncxa03w   OTHER
              s-1-023-1    s-12-0-14-1

CPCA
001-001-001      002-002-003      002-002-004      002-002-005
```

002-002-006	002-002-007	002-002-008	002-002-009
004-002-001	004-003-003	050-060-070	
CPCI			
1-001-1	1-001-2	1-001-3	1-001-4
1-002-1	1-002-2	1-002-3	1-002-4
2-001-1	7-222-7		
CPCN			
2-0-10-3	2-0-11-0	2-0-11-2	2-0-12-1
2-2-3-3	2-2-4-0	10-14-10-1	

- If you wish to assign weight and in-service threshold values to the entries in the MAP group or MAP set, and the WT, %WT, and THR columns are shown in the `rtrv-map` output in step 1, then the Weighted GTT Load Sharing feature is enabled and turned on. Go to step 6.

Note: If you do not wish to assign weight and in-service threshold values to the MAP entries in the MAP group or MAP set, skip steps 5 through 10, and go to step 11.

If the WT, %WT, and THR columns are not shown in the `rtrv-map` output in step 1, perform the [Activating the Weighted GTT Load Sharing Feature](#) on page 874 procedure to enable and turn on the Weighted GTT Load Sharing feature. After the Weighted GTT Load Sharing feature is enabled and turned on, go to step 6.

- To assign weight and in-service threshold values to a dominant MAP group or MAP set, the dominant MAP group or MAP set must be changed to either a load shared or combined dominant/load shared MAP group or MAP set.

Note: If existing MAP group or MAP set that the weight and in-service threshold values are being assigned to is a load shared or combined dominant/load shared MAP group or MAP set, and the MAP group or MAP set type will not be changed, skip this step and go to step 7.

To change the MAP group or MAP set to a load shared or combined dominant/load shared MAP group or MAP set, enter the `chg-map` command specifying the point code in the MAP group or MAP set with the new RC value.

To create a load shared MAP group or MAP set, the new RC values for all the entries in the MAP group or MAP set must be equal. The `grp` and `ssn` parameter values can also be changed.

To create a combined dominant/load shared MAP group or MAP set, the MAP group or MAP set must contain a minimum of two RC values that are equal and a minimum of one RC value that is different. The `grp`, `srn`, `mrc`, and `ssn` parameter values can also be changed.

If the MAPSET column is not shown in the `rtrv-map` output in step 1, the `mapset` parameter cannot be specified with the `chg-map` command.

For this example, enter this command.

```
chg-map:pca=060-060-060:ssn=250:rc=10
```

If the MAPSET column is shown in the `rtrv-map` output in step 1, the `mapset=<MAP Set ID>` parameter, specifying the MAP set containing the point code specified in this step, must be specified with the `chg-map` command. To change the RC values in an MAP set, for this example enter this command.

```
chg-map:pca=060-060-060:ssn=250:rc=10:mapset=df1t
```

This step must be repeated until the RC values for all the entries in the MAP group or MAP set have been changed as necessary.

After this step is performed, go to step 7.

7. Change the weight and in-service threshold values of the load shared or combined dominant/load shared MAP group or MAP set by entering the `chg-map` command with the `eswt` and `thr` parameters.

Note: If the mated application being changed has weight and in-service threshold values assigned to it, and you do not wish to change the weight values of all the entries in the mated application, skip this step and go to step 8.

The `eswt` parameter assigns the same weight value to all the entries in the MAP group or MAP set. If step 6 was performed, or if the Weighted GTT Load Sharing feature was enabled and turned on in step 5, the `eswt` parameter must be used to assign weight values to the MAP group or MAP set.

For this example, enter one of these commands.

To assign only weight values to all entries in the MAP group without the Flexible GTT Load Sharing feature enabled, enter this command.

```
chg-map:pca=005-005-005:ssn=250:eswt=30
```

To change the weight and in-service threshold values of all the entries in the MAP group without the Flexible GTT Load Sharing feature enabled, enter this command.

```
chg-map:pca=005-005-005:ssn=250:eswt=20:thr=30
```

To change only weight values of all the entries in the MAP set with the Flexible GTT Load Sharing feature enabled, enter this command.

```
chg-map:pca=005-005-005:ssn=250:eswt=30:mapset=df1t
```

To change the weight and in-service threshold values of all the entries in the MAP set with the Flexible GTT Load Sharing feature enabled, enter this command.

```
chg-map:pca=005-005-005:ssn=250:eswt=20:thr=30:mapset=df1t
```

If the MAP group or MAP set did not have weight and in-service threshold values assigned before this step was performed, and the `thr` parameter is not specified in this step, the in-service threshold value 1 (1%) is assigned to the entries.

When the `chg-map` command has successfully completed, this message should appear.

```
rlghncxa03w 06-10-07 11:44:13 GMT EAGLE5 36.0.0  
CHG-MAP: MASP A - COMPLTD
```

If step 6 was performed, or if the Weighted GTT Load Sharing feature was enabled and turned on in step 5, individual weight values in the MAP group or MAP set can be changed, or the weight values in an RC group can be changed.

- To change the weight values of all entries in an RC group - perform step 9.
- To change the individual weight values of entries in an MAP group or MAP set - perform step 10.

If the MAP group or MAP set changed in this step had weight and in-service threshold values assigned before this step was performed, one or more of the following steps can be performed.

- To change only the in-service threshold value in the MAP group or MAP set - perform step 8.
- To change the weight values of all entries in an RC group - perform step 9.

- To change the individual weight values of entries in an MAP group or MAP set - perform step 10.
8. The in-service threshold value is changed by specifying the `thr` parameter. The `thr` parameter can be specified by itself only if the MAP set or MAP group currently has weight values assigned.

The new `thr` value is assigned to all entries in the MAP group or MAP set that have the same RC value as the specified point code (an RC group).

For this example, enter one of these commands.

To change the in-service threshold value of all entries in the MAP group that have the same RC value as the point code specified in this step without the Flexible GTT Load Sharing feature enabled, enter this command.

```
chg-map:pca=008-008-008:ssn=254:thr=50
```

To change the in-service threshold value of all entries in the MAP set that have the same RC value as the point code specified in this step with the Flexible GTT Load Sharing feature enabled, enter this command.

```
chg-map:pca=008-008-008:ssn=254:thr=30:mapset=12
```

When the `chg-map` command has successfully completed, this message should appear.

```
rlghncxa03w 06-10-07 11:44:13 GMT EAGLE5 36.0.0  
CHG-MAP: MASP A - COMPLTD
```

If the mated application is a combined dominant/load shared mated application, this step can be repeated for other RC groups in the MAP group or MAP set.

If the mated application is a load shared mated application, the in-service threshold value was changed for all entries in the MAP group or MAP set.

After this step has been performed, one or more of the following steps can be performed.

- To change the weight values of all entries in an RC group - perform step 9.
- To change the individual weight values of entries in an MAP group or MAP set - perform step 10.

If you wish to change the non-Weighted GTT Load Sharing feature parameter values: `rc`, `grp`, `srn`, `mrc`, and `ssn`, go to step 11.

If no other actions are being performed on the MAP group or MAP set, go to step 12.

9. An RC group is a group of point code entries that have the same RC value. This step is used to change the weight values of all the point codes in a combined dominant/load shared MAP group or MAP set that have the same RC value to the same weight value using the `chg-map` command with the `grpwt` parameter.

A load shared MAP group or MAP set can be considered an RC group as all the entries in the group or set have the same RC value, but changing all the weight values in a load shared group or set to the same weight value can be accomplished by using the `eswt` parameter as described in step 7.

The in-service threshold value of the MAP group or MAP set can be changed by specifying the `thr` parameter with the `chg-map` command.

For this example, enter one of these commands.

To change only weight values of all entries in an RC group of the MAP group without the Flexible GTT Load Sharing feature enabled, enter this command.

```
chg-map:pca=008-008-008:ssn=254:grpwt=30
```

To change the weight and in-service threshold values of all entries in an RC group of the MAP group without the Flexible GTT Load Sharing feature enabled, enter this command.

```
chg-map:pca=008-008-008:ssn=254:grpwt=20:thr=30
```

To change only weight values of all entries in an RC group of the MAP set with the Flexible GTT Load Sharing feature enabled, enter this command.

```
chg-map:pca=008-008-008:ssn=254:grpwt=30:mapset=12
```

To change the weight and in-service threshold values of all entries in an RC group of the MAP set with the Flexible GTT Load Sharing feature enabled, enter this command.

```
chg-map:pca=008-008-008:ssn=254:grpwt=20:thr=30:mapset=12
```

If the MAP group or MAP set did not have weight and in-service threshold values assigned before this step was performed, and the `thr` parameter is not specified in this step, the in-service threshold value 1 (1%) is assigned to the entries.

When the `chg-map` command has successfully completed, this message should appear.

```
rlghncxa03w 06-10-07 11:44:13 GMT EAGLE5 36.0.0  
CHG-MAP: MASP A - COMPLTD
```

This step can be repeated for other RC groups in the MAP group or MAP set.

After this step has been performed, the individual weight values of entries in an MAP group or MAP set can be changed.

To change the individual weight values of entries in an MAP group or MAP set - perform step 10.

If you wish to change the non-Weighted GTT Load Sharing feature parameter values: `rc`, `grp`, `srn`, `mrc`, and `ssn`, go to step 11.

If no other actions are being performed on the MAP group or MAP set, go to step 12.

10. Change the individual weight values of the MAP group or MAP set by entering the `chg-map` command with the point code parameters and the weight parameter `wt`.

If step 6 was performed, or if the Weighted GTT Load Sharing feature was enabled and turned on in step 5, and step 7 was not performed, this step cannot be performed. The `wt` parameter can be specified only for MAP groups or MAP sets that currently have weight values assigned.

The `thr` parameter cannot be specified with the `wt` parameter.

For this example, enter one of these commands.

To change the individual weight values of the entries in the MAP group without the Flexible GTT Load Sharing feature enabled, enter this command.

```
chg-map:pca=008-008-008:ssn=254:wt=30
```

To change the individual weight values of the entries in the MAP set with the Flexible GTT Load Sharing feature enabled, enter this command.

```
chg-map:pca=008-008-008:ssn=254:wt=30:mapset=12
```

When the `chg-map` command has successfully completed, this message should appear.

```
rlghncxa03w 06-10-07 11:44:13 GMT EAGLE5 36.0.0
CHG-MAP: MASP A - COMPLTD
```

This step can be repeated for other entries in the MAP group or MAP set.

Note: The `rc` parameter can be specified with the `wt` parameter in this step. The `force=yes` parameter must be specified if the `rc` and `wt` parameters are specified with the `chg-map` command. However, if a dominant mated application results from changing the mated application, it is recommended that you skip this step and perform step 11.

Note: A weight value cannot be assigned to a dominant mated application. If a dominant mated application is created in this step, the `WT`, `%WT`, and `THR` values are removed from the mated application and are not displayed in the `rtrv-map` output.

11. Change the `rc`, `grp`, `sso`, `srn`, or `mrc` parameter values, as applicable, in the mated application using the `chg-map` command with the point code and subsystem number from the `rtrv-map` command output shown in step 1.

If the `MAPSET` field is shown in the `rtrv-map` output in step 1, the `mapset` parameter must be specified with the `chg-map` command. If the `MAPSET` field is not shown in the `rtrv-map` output in step 1, the `mapset` parameter cannot be specified with the `chg-map` command.

If a solitary mated application is being changed, only the `grp` and `sso` parameter values can be changed. If the point code of the solitary mated application is the EAGLE 5 ISS's point code, only the `grp` parameter value can be changed.

If a dominant mated application is being changed, or a load shared or combined dominant/load shared mated application is being changed to a dominant mated application, the `rc`, `grp`, `mrc`, `srn`, and `sso` parameter values can be changed. The `rc` parameter values for this mated application must be unique. If the EAGLE 5 ISS's point code is assigned to the mated application, only the `sso` parameter cannot be specified.

If the mated application being changed is a load shared or combined dominant/load shared mated application and this mated application has weight and in-service threshold values assigned to it, when this mated application is changed to a dominant mated application, the `WT`, `%WT`, and `THR` values are removed from the mated application and are not displayed in the `rtrv-map` output.

If this dominant mated application is changed to a load shared or combined dominant/load shared mated application in the future, weight and threshold values can be applied to the mated application only by specifying the `eswt` and `thr` parameters with the `chg-map` command as shown in step 7.

If a load shared mated application is being changed, and will remain a load shared mated application, the `rc`, `grp`, and `sso` parameter values can be changed. The `rc` parameter values for this mated application must be equal.

If a combined dominant/load shared mated application is being changed, and will remain a combined dominant/load shared mated application, the `rc`, `grp`, `srn`, `mrc`, and `sso` parameter values can be changed. This mated application must contain a minimum of two RC values that are equal and a minimum of one RC value that is different.

If the `MAPSET` field is not shown in the `rtrv-map` output in step 1, meaning that the Flexible GTT Load Sharing feature is not enabled, for this example, enter this command.

```
chg-map:pca=255-001-001:ssn=250:grp=grp05:srn=yes:mrc=yes :sso=on
```

This message should appear.

```
rlghncxa03w 06-10-25 09:43:31 GMT EAGLE5 36.0.0
CHG-MAP: MASP A - COMPLTD
```

If the MAPSET field is shown in the `rtrv-map` output in step 1, meaning that the Flexible GTT Load Sharing feature is enabled, for this example, enter this command.

```
chg-map:pca=255-001-001:ssn=250:grp=grp05:srm=yes:mrc=yes
:sso=on:mapset=4
```

This message should appear.

```
rlghncxa03w 06-10-25 09:43:31 GMT EAGLE5 36.0.0
CHG-MAP: MASP A - COMPLTD
```

Note: The `force=yes` parameter must be specified when the `rc` parameter is specified with either the `srm` or `mrc` parameters.

If a load shared mated application is created in this step and the `srm` and `mrc` parameters are specified in this step, the changes to the `srm` and `mrc` parameters are accepted, but the `srm` and `mrc` parameter values are not displayed in the `rtrv-map` output for this mated application.

If this load shared mated application is changed to either a dominant or combined dominant/load shared mated application in the future, and no SRM and MRC values are specified

If this load shared mated application is changed to either a dominant or combined dominant/load shared mated application in the future, and no SRM and MRC values are specified at the time, the SRM and MRC values that were assigned to the mated application when the mated application was changed to a load shared mated application are displayed in the `rtrv-map` output.

If the Flexible GTT Load Sharing feature is enabled, the changes to the `srm` and `mrc` parameter values, as well as the `grp` and `sso` parameter values if they are changed, are made to all mated applications containing the point code and subsystem number specified in this step.

This step can be repeated to change other entries in the MAP group or MAP set.

12. Verify the changes using the `rtrv-map` command with the primary point code and subsystem specified in steps 7, 8, 9, 10 or 11. If the `mapset` parameter was specified in steps 7, 8, 9, 10 or 11, the `mapset` parameter and value specified in steps 7, 8, 9, 10 or 11 must be specified with the `rtrv-map` command in this step.

For the examples specified in step 7, enter these commands.

```
rtrv-map:pca=005-005-005:ssn=250 (if only the weights of all entries
were changed)
```

This is an example of the possible output.

```
rlghncxa03w 09-02-07 00:34:31 GMT EAGLE5 40.1.0
```

PCA	Mate PCA	SSN	RC	MULT	SRM	MRC	GRP	NAME	SSO	WT	%WT	THR
005-005-005		250	10	SHR	---	---	grp15	OFF	30	33	1	
	060-060-060	250	10	SHR	---	---	grp15	OFF	30	33	1	
	070-070-070	251	10	SHR	---	---	grp05	ON	30	33	1	

```
MAP TABLE IS 4 % FULL (37 of 1024)
```

rtrv-map:pca=005-005-005:ssn=250 (if the weights and in-service thresholds of all entries were changed)

This is an example of the possible output.

```
rlghncxa03w 09-02-07 00:34:31 GMT EAGLE5 40.1.0
PCA           Mate PCA           SSN RC MULT SRM MRC GRP NAME SSO WT %WT THR
005-005-005           250 10 SHR --- --- grp15  OFF 20 33 30
                   060-060-060 250 10 SHR --- --- grp15  OFF 20 33 30
                   070-070-070 251 10 SHR --- --- grp05  ON  20 33 30
```

```
MAP TABLE IS 4 % FULL (37 of 1024)
```

rtrv-map:pca=005-005-005:ssn=250:mapset=df1t (if only the weights of all entries were changed)

This is an example of the possible output.

```
rlghncxa03w 09-02-07 00:34:31 GMT EAGLE5 40.1.0
MAPSET ID=DFLT MRNSET ID=---- MRNPC=-----
PCA           Mate PCA           SSN RC MULT SRM MRC GRP NAME SSO WT %WT THR
005-005-005           250 10 SHR --- --- grp15  OFF 30 33  1
                   060-060-060 250 10 SHR --- --- grp15  OFF 30 33  1
                   070-070-070 251 10 SHR --- --- grp05  ON  30 33  1
```

```
MAP TABLE IS 4 % FULL (37 of 1024)
```

rtrv-map:pca=005-005-005:ssn=250:mapset=df1t (if the weights and in-service thresholds of all entries were changed)

This is an example of the possible output.

```
rlghncxa03w 09-02-07 00:34:31 GMT EAGLE5 40.1.0
MAPSET ID=DFLT MRNSET ID=---- MRNPC=-----
PCA           Mate PCA           SSN RC MULT SRM MRC GRP NAME SSO WT %WT THR
005-005-005           250 10 SHR --- --- grp15  OFF 20 33 30
                   060-060-060 250 10 SHR --- --- grp15  OFF 20 33 30
                   070-070-070 251 10 SHR --- --- grp05  ON  20 33 30
```

```
MAP TABLE IS 4 % FULL (37 of 1024)
```

For the examples specified in step 8, enter these commands.

```
rtrv-map:pca=008-008-008:ssn=254
```

This is an example of the possible output.

```
rlghncxa03w 09-02-07 00:34:31 GMT EAGLE5 40.1.0
PCA           Mate PCA           SSN RC MULT SRM MRC GRP NAME SSO WT %WT THR
008-008-008           254 10 COM YES YES grp10  ON  10 33 50
                   200-147-100 254 10 COM YES YES grp10  ON  10 33 50
                   179-183-050 250 10 COM YES YES grp15  OFF 10 33 50
                   031-049-100 250 20 COM YES YES grp15  ON  10 50 20
                   056-113-200 251 20 COM YES YES grp05  OFF 10 50 20
```

```
MAP TABLE IS 4 % FULL (37 of 1024)
```

```
rtrv-map:pca=008-008-008:ssn=254:mapset=df1t
```

This is an example of the possible output.

```
rlghncxa03w 09-02-07 00:34:31 GMT EAGLE5 40.1.0
```

```
MAPSET ID=12      MRNSET ID=---- MRNPC=-----
PCA              Mate PCA      SSN RC MULT SRM MRC GRP NAME SSO WT %WT THR
008-008-008      254 10 COM YES YES grp10   ON  10  33  30
                  200-147-100  254 10 COM YES YES grp10   ON  10  33  30
                  179-183-050  250 10 COM YES YES grp15   OFF 10  33  30
                  031-049-100  250 20 COM YES YES grp15   ON  10  50  20
                  056-113-200  251 20 COM YES YES grp05   OFF 10  50  20
```

```
MAP TABLE IS 4 % FULL (37 of 1024)
```

For the examples specified in step 9, enter these commands.

```
rtrv-map:pca=008-008-008:ssn=254 (if only the weights of an RC group were changed)
```

This is an example of the possible output.

```
rlghncxa03w 09-02-07 00:34:31 GMT EAGLE5 40.1.0
```

```
PCA              Mate PCA      SSN RC MULT SRM MRC GRP NAME SSO WT %WT THR
008-008-008      254 10 COM YES YES grp10   ON  30  33  20
                  200-147-100  254 10 COM YES YES grp10   ON  30  33  20
                  179-183-050  250 10 COM YES YES grp15   OFF 30  33  20
                  031-049-100  250 20 COM YES YES grp15   ON  10  50  20
                  056-113-200  251 20 COM YES YES grp05   OFF 10  50  20
```

```
MAP TABLE IS 4 % FULL (37 of 1024)
```

```
rtrv-map:pca=008-008-008:ssn=254 (if only the weights and in-service thresholds of
an RC group were changed)
```

This is an example of the possible output.

```
rlghncxa03w 09-02-07 00:34:31 GMT EAGLE5 40.1.0
```

```
PCA              Mate PCA      SSN RC MULT SRM MRC GRP NAME SSO WT %WT THR
008-008-008      254 10 COM YES YES grp10   ON  20  33  30
                  200-147-100  254 10 COM YES YES grp10   ON  20  33  30
                  179-183-050  250 10 COM YES YES grp15   OFF 20  33  30
                  031-049-100  250 20 COM YES YES grp15   ON  10  50  20
                  056-113-200  251 20 COM YES YES grp05   OFF 10  50  20
```

```
MAP TABLE IS 4 % FULL (37 of 1024)
```

```
rtrv-map:pca=008-008-008:ssn=254:mapset=12 (if only the weights of an RC group
were changed)
```

This is an example of the possible output.

```
rlghncxa03w 09-02-07 00:34:31 GMT EAGLE5 40.1.0
```

```
MAPSET ID=12      MRNSET ID=---- MRNPC=-----
PCA              Mate PCA      SSN RC MULT SRM MRC GRP NAME SSO WT %WT THR
008-008-008      254 10 COM YES YES grp10   ON  30  33  20
```

```

                200-147-100  254 10  COM YES YES grp10    ON  30  33  20
                179-183-050  250 10  COM YES YES grp15    OFF 30  33  20
                031-049-100  250 20  COM YES YES grp15    ON  10  50  20
                056-113-200  251 20  COM YES YES grp05    OFF 10  50  20

```

MAP TABLE IS 4 % FULL (37 of 1024)

rtrv-map:pca=008-008-008:ssn=254:mapset=12 (if only the weights and in-service thresholds of an RC group were changed)

This is an example of the possible output.

```

rlghncxa03w 09-02-07 00:34:31 GMT EAGLE5 40.1.0

MAPSET ID=12      MRNSET ID=----- MRNPC=-----
PCA              Mate PCA          SSN RC MULT SRM MRC GRP NAME SSO WT %WT THR
008-008-008      200-147-100  254 10  COM YES YES grp10    ON  20  33  30
                  179-183-050  250 10  COM YES YES grp15    OFF 20  33  30
                  031-049-100  250 20  COM YES YES grp15    ON  10  50  20
                  056-113-200  251 20  COM YES YES grp05    OFF 10  50  20

```

MAP TABLE IS 4 % FULL (37 of 1024)

For the examples specified in step 10, enter these commands.

rtrv-map:pca=008-008-008:ssn=254

This is an example of the possible output.

```

rlghncxa03w 09-02-07 00:34:31 GMT EAGLE5 40.1.0

PCA              Mate PCA          SSN RC MULT SRM MRC GRP NAME SSO WT %WT THR
008-008-008      200-147-100  254 10  COM YES YES grp10    ON  30  60  50
                  179-183-050  250 10  COM YES YES grp15    OFF 10  20  50
                  031-049-100  250 20  COM YES YES grp15    ON  10  50  20
                  056-113-200  251 20  COM YES YES grp05    OFF 10  50  20

```

MAP TABLE IS 4 % FULL (37 of 1024)

rtrv-map:pca=008-008-008:ssn=254:mapset=df1t

This is an example of the possible output.

```

rlghncxa03w 09-02-07 00:34:31 GMT EAGLE5 40.1.0

MAPSET ID=12      MRNSET ID=----- MRNPC=-----
PCA              Mate PCA          SSN RC MULT SRM MRC GRP NAME SSO WT %WT THR
008-008-008      200-147-100  254 10  COM YES YES grp10    ON  30  60  30
                  179-183-050  250 10  COM YES YES grp15    OFF 10  20  30
                  031-049-100  250 20  COM YES YES grp15    ON  10  50  20
                  056-113-200  251 20  COM YES YES grp05    OFF 10  50  20

```

MAP TABLE IS 4 % FULL (37 of 1024)

For the examples specified in step 11, enter these commands.

rtrv-map:pca=255-001-001:ssn=250

This is an example of the possible output.

```

rlghncxa03w 09-02-07 00:34:31 GMT EAGLE5 40.1.0

```

```

PCA           Mate PCA           SSN RC MULT SRM MRC GRP NAME SSO WT %WT THR
255-001-001           253-001-001  250 10  DOM YES YES  grp05   ON  --  ---  --
                253-001-001  254 20  DOM NO  NO   grp01   OFF --  ---  --

MAP TABLE IS  4 % FULL      (37 of 1024)

```

```
rtrv-map:pca=255-001-001:ssn=250:mapset=4
```

This is an example of the possible output.

```

rlghncxa03w 09-02-07 00:34:31 GMT EAGLE5 40.1.0

MAPSET ID=4           MRNSET ID=----- MRNPC=-----
PCA           Mate PCA           SSN RC MULT SRM MRC GRP NAME SSO WT %WT THR
255-001-001           253-001-001  250 10  DOM YES YES  grp05   ON  --  ---  --
                253-001-001  254 20  DOM NO  NO   grp01   OFF --  ---  --

MAP TABLE IS  1 % FULL      (37 of 36000)

```

- Backup the new changes using the `chg-db:action=backup:dest=fixed` command. These messages should appear, the active Maintenance and Administration Subsystem Processor (MASP) appears first.

```

BACKUP (FIXED) : MASP A - Backup starts on active MASP.
BACKUP (FIXED) : MASP A - Backup on active MASP to fixed disk complete.
BACKUP (FIXED) : MASP A - Backup starts on standby MASP.
BACKUP (FIXED) : MASP A - Backup on standby MASP to fixed disk complete.

```

Figure 25: Changing a Mated Application

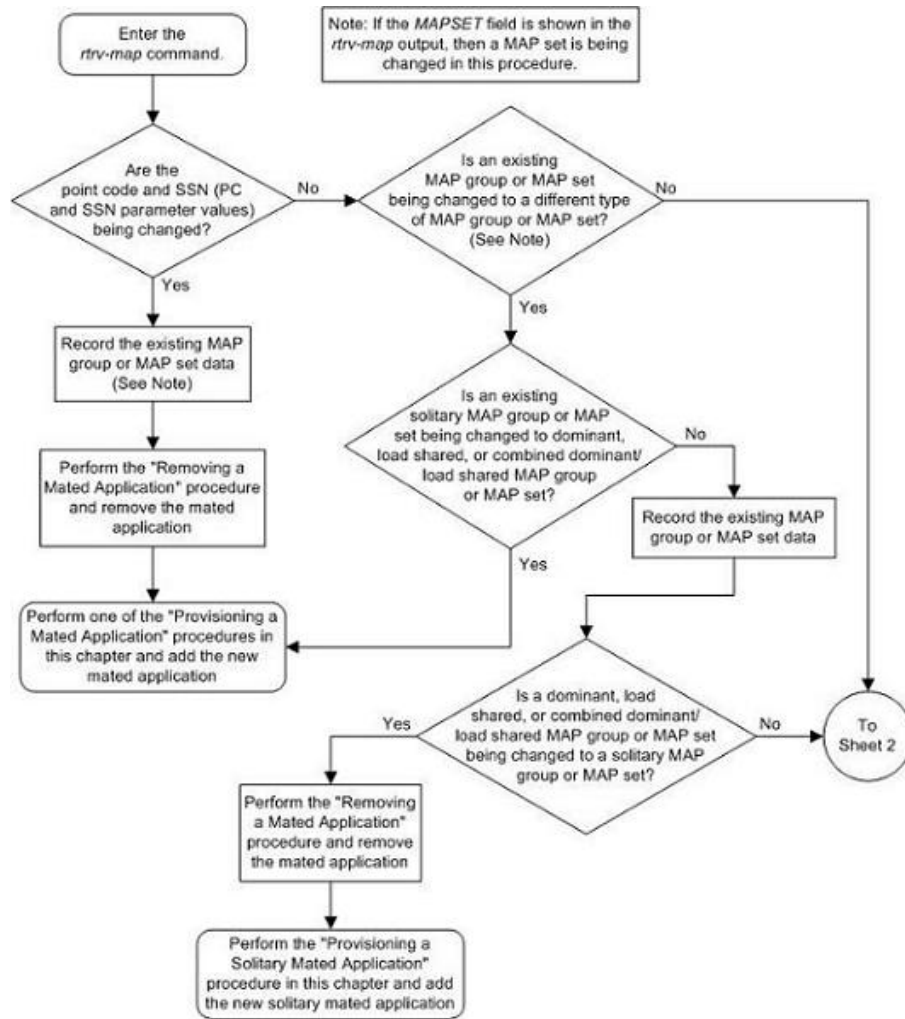

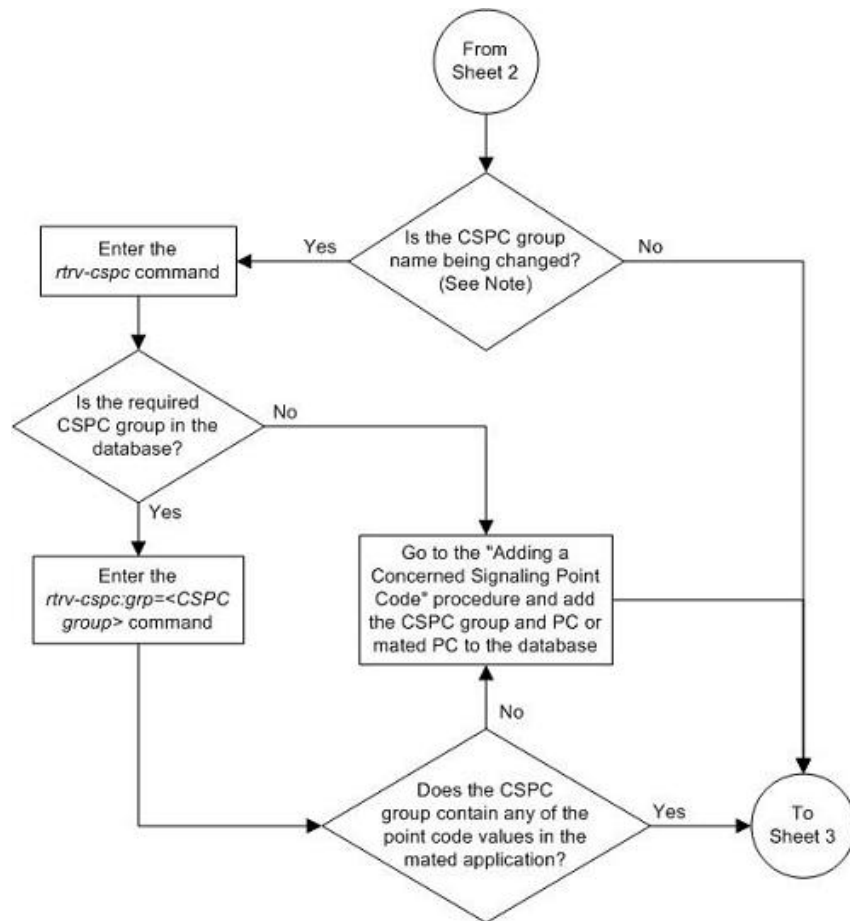

Note: For a solitary MAP group or MAP set, only the CSPC group value and sso parameter value can be changed. If you do not plan to change the CSPC group name for a solitary MAP group or MAP set, then only the sso parameter value can be changed. If you do not plan to change the CSPC group name or sso parameter value, then this procedure is finished. No further action can be performed.

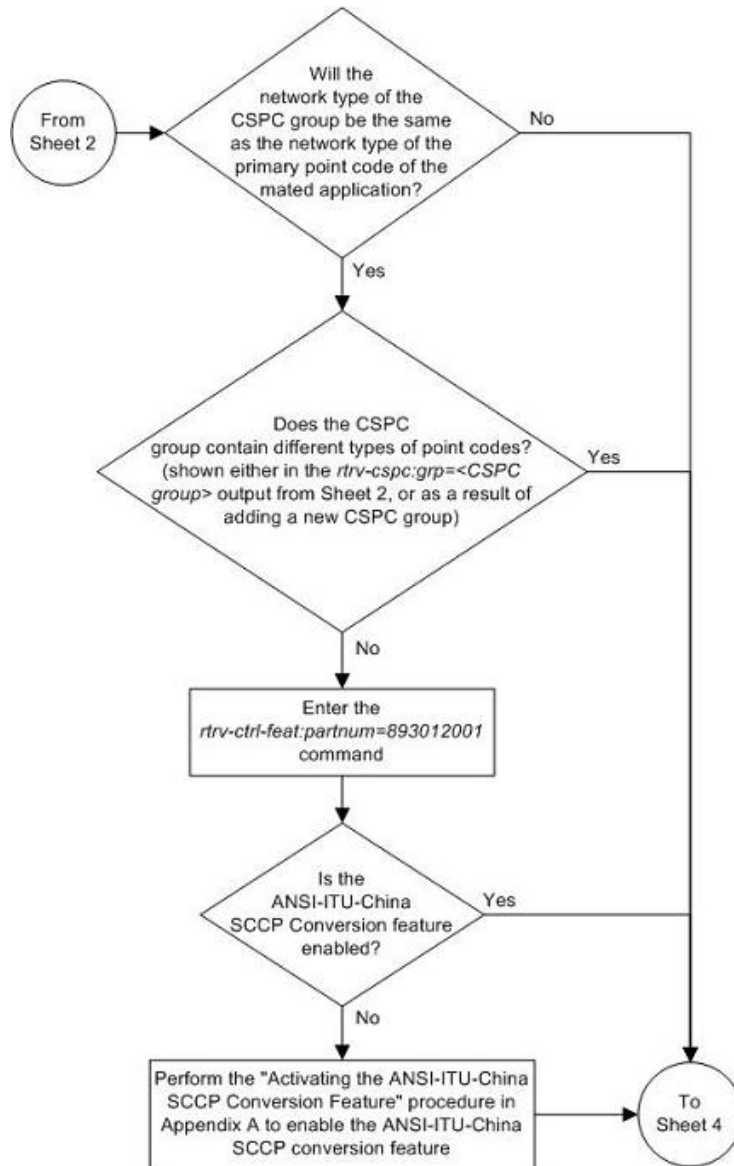

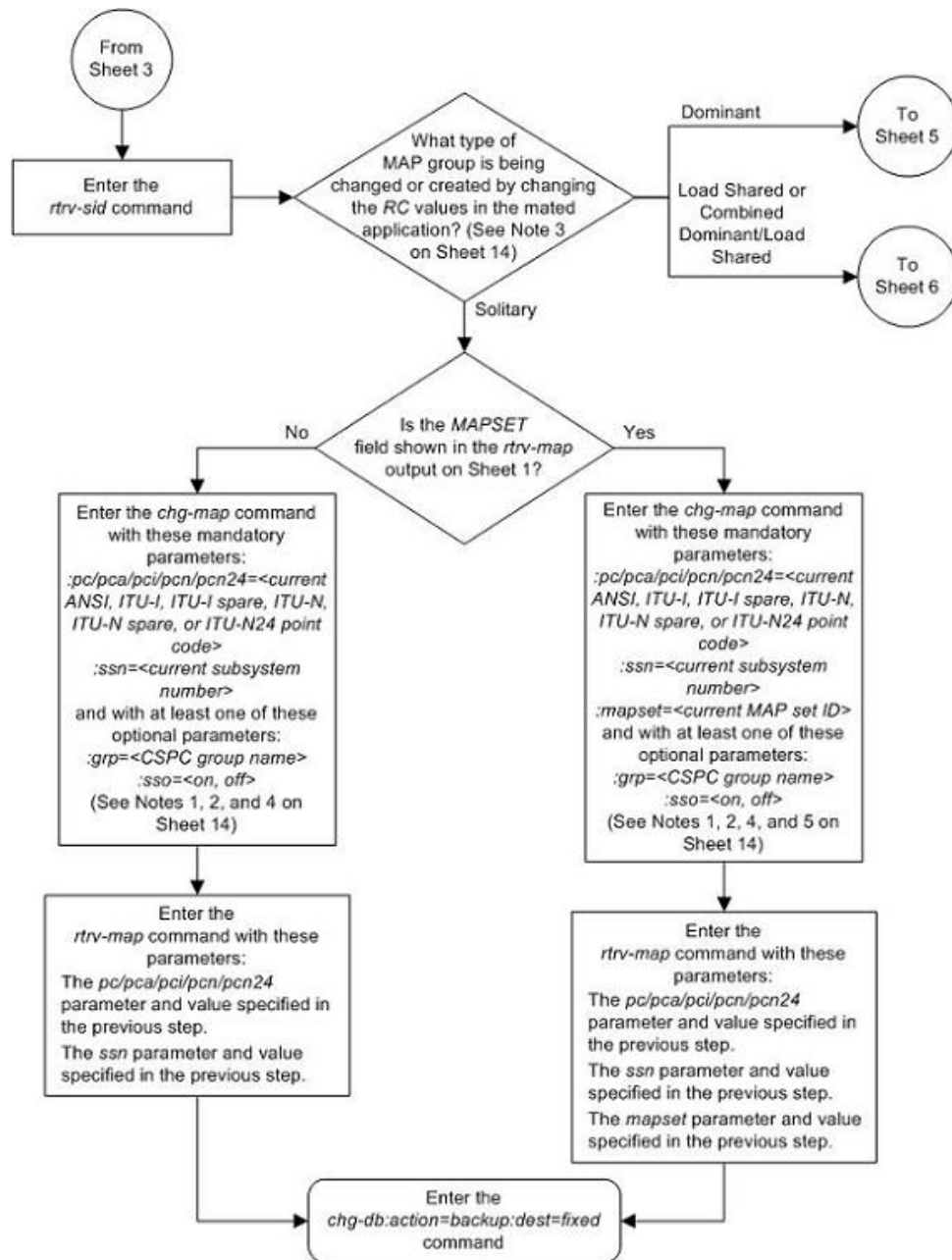

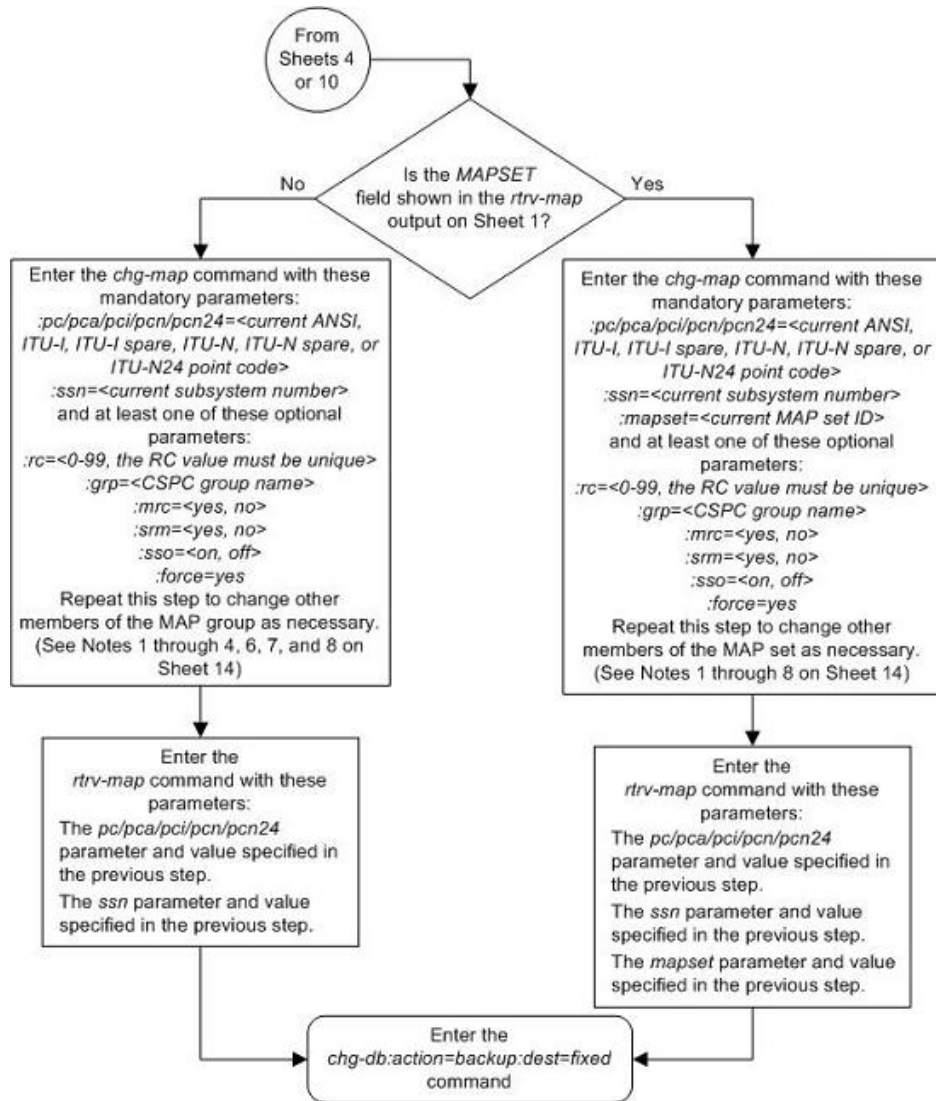

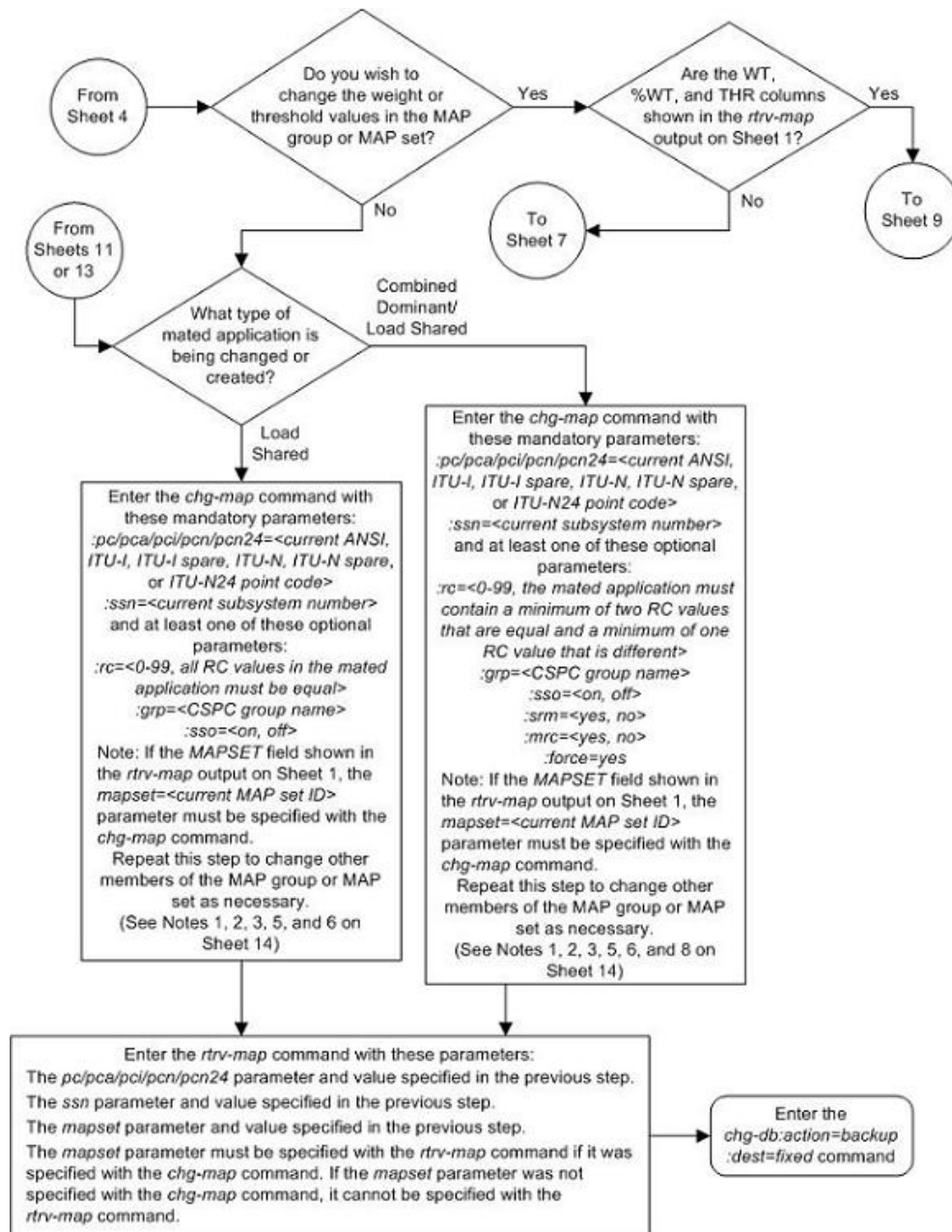

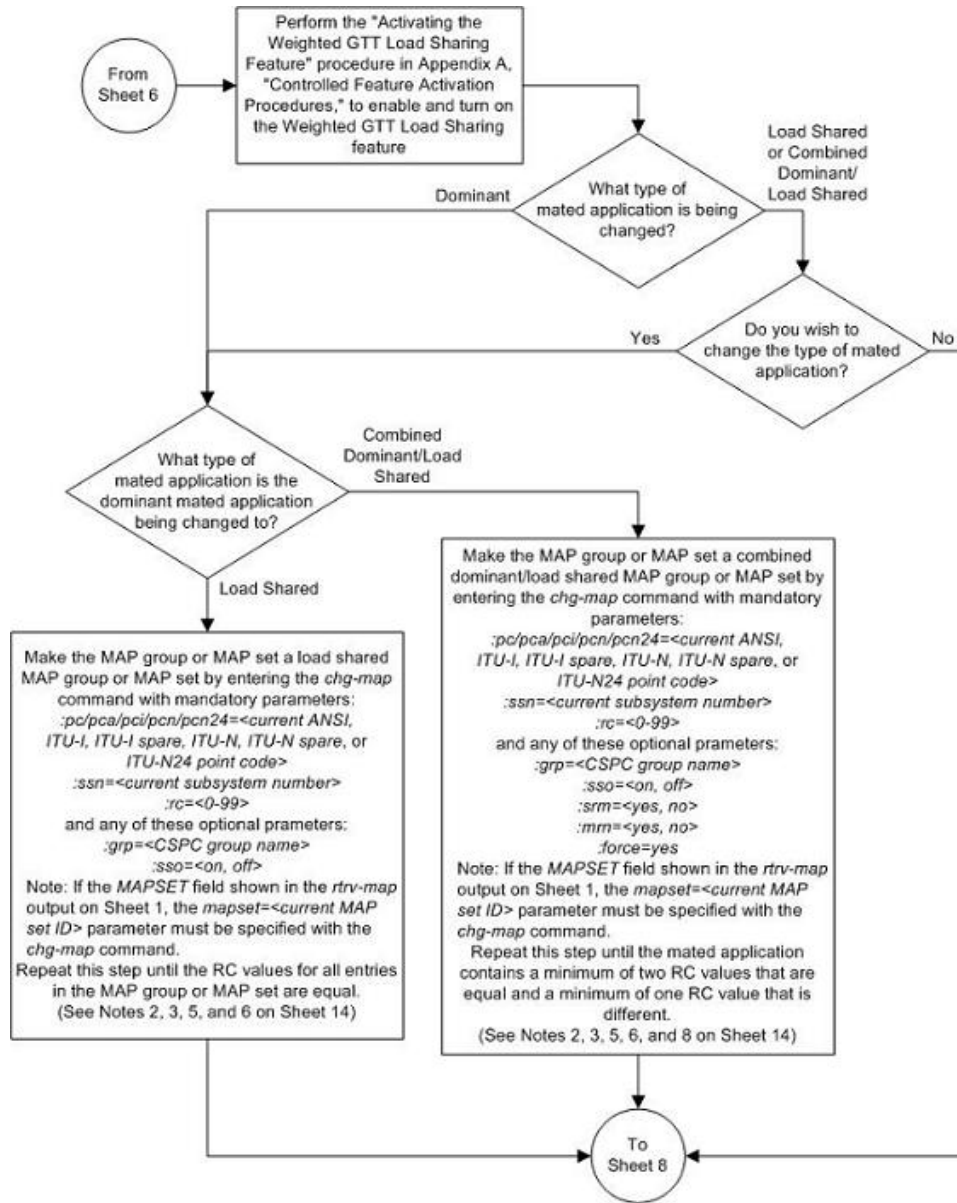

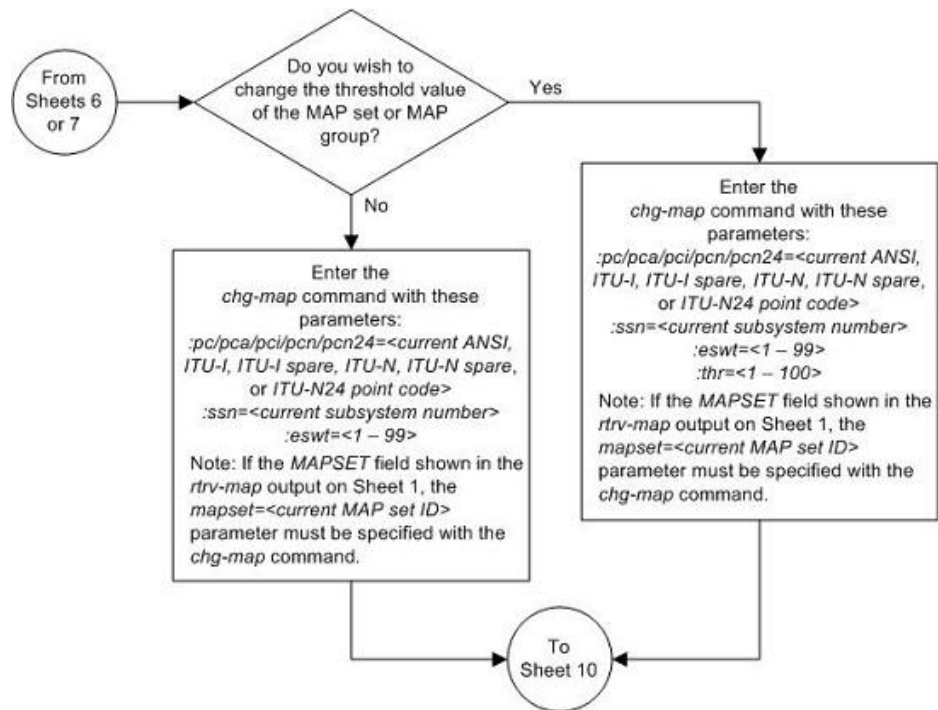

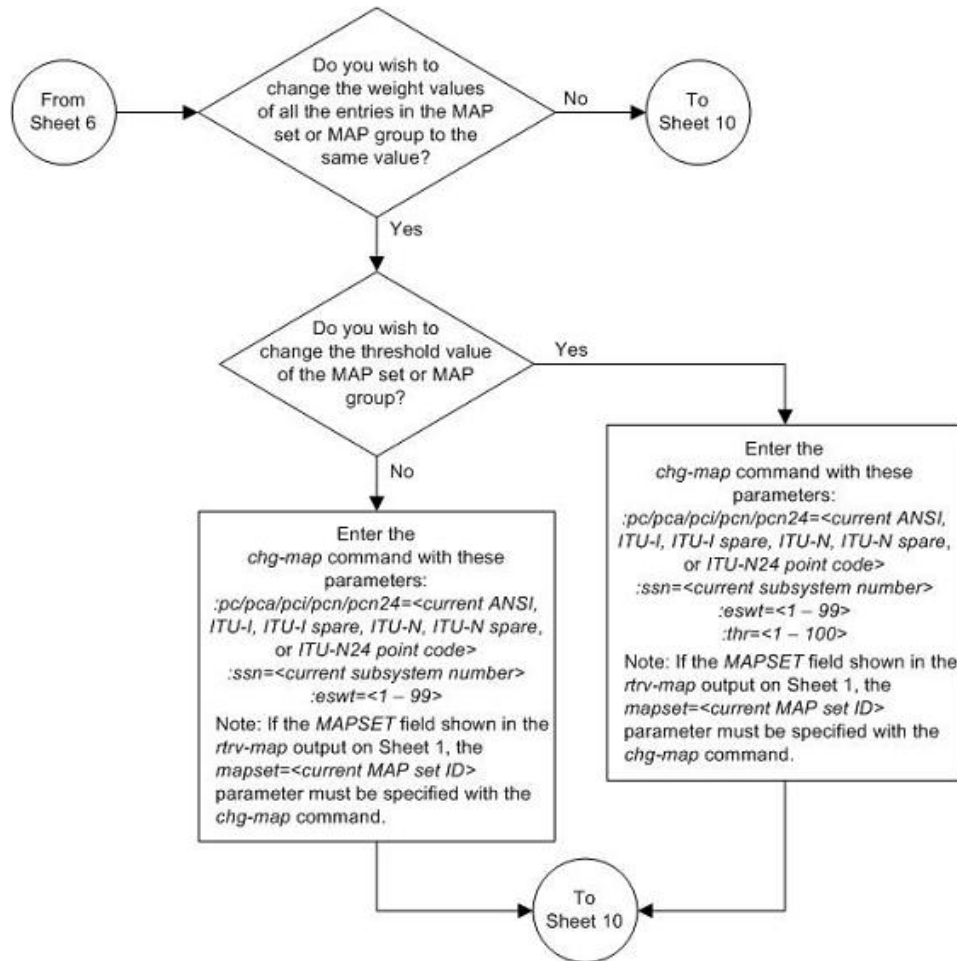

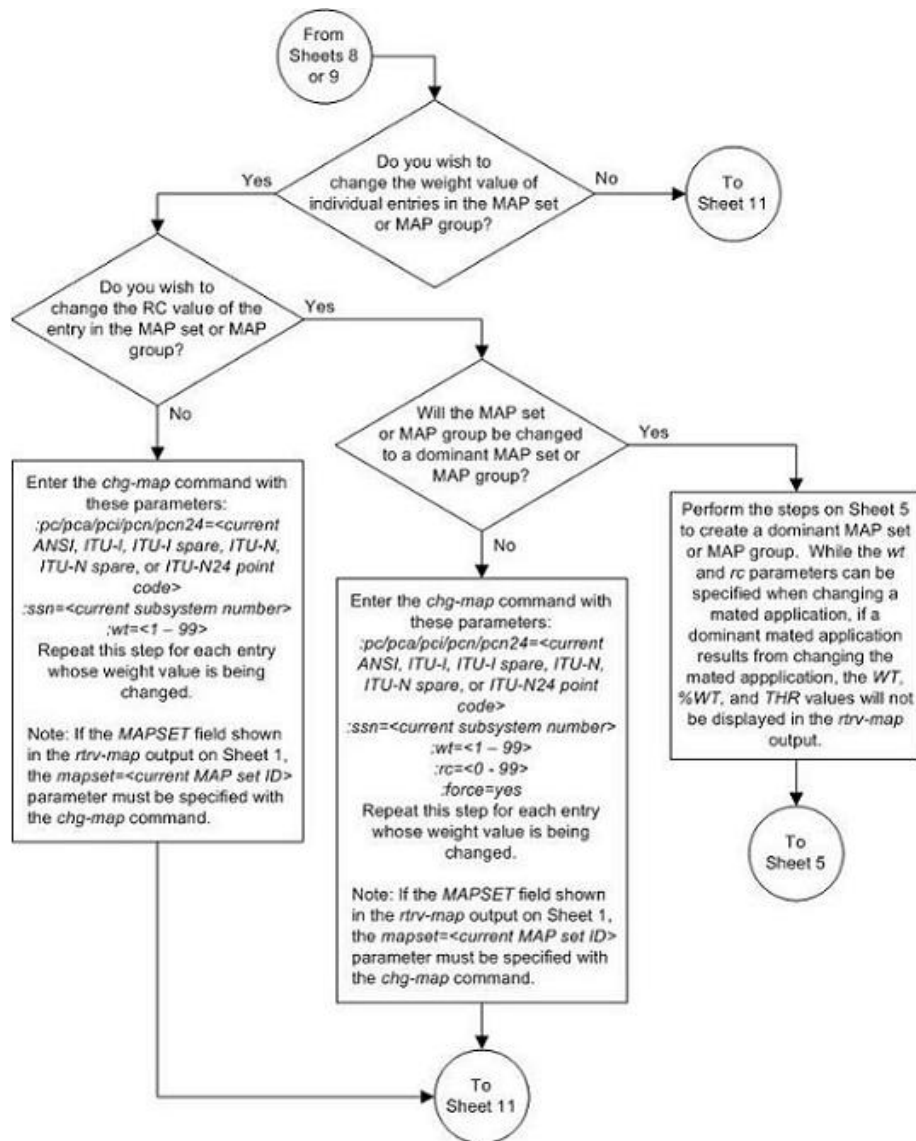

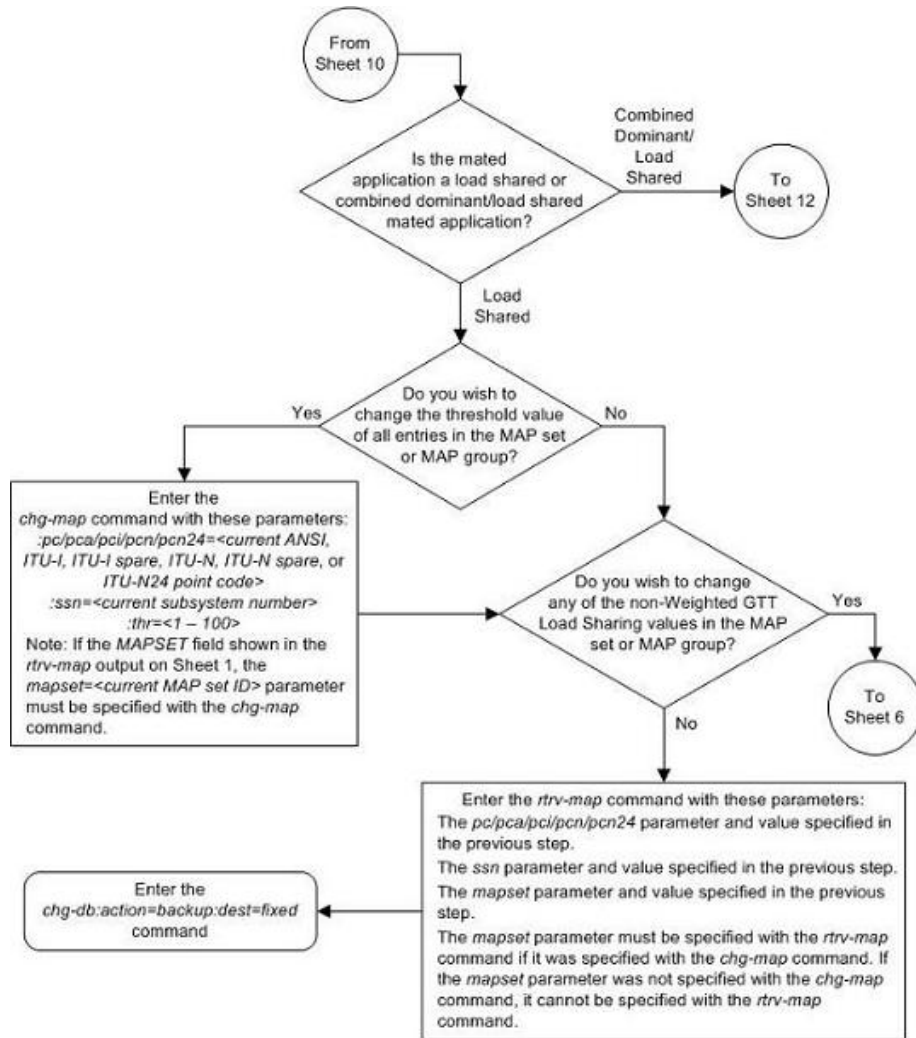

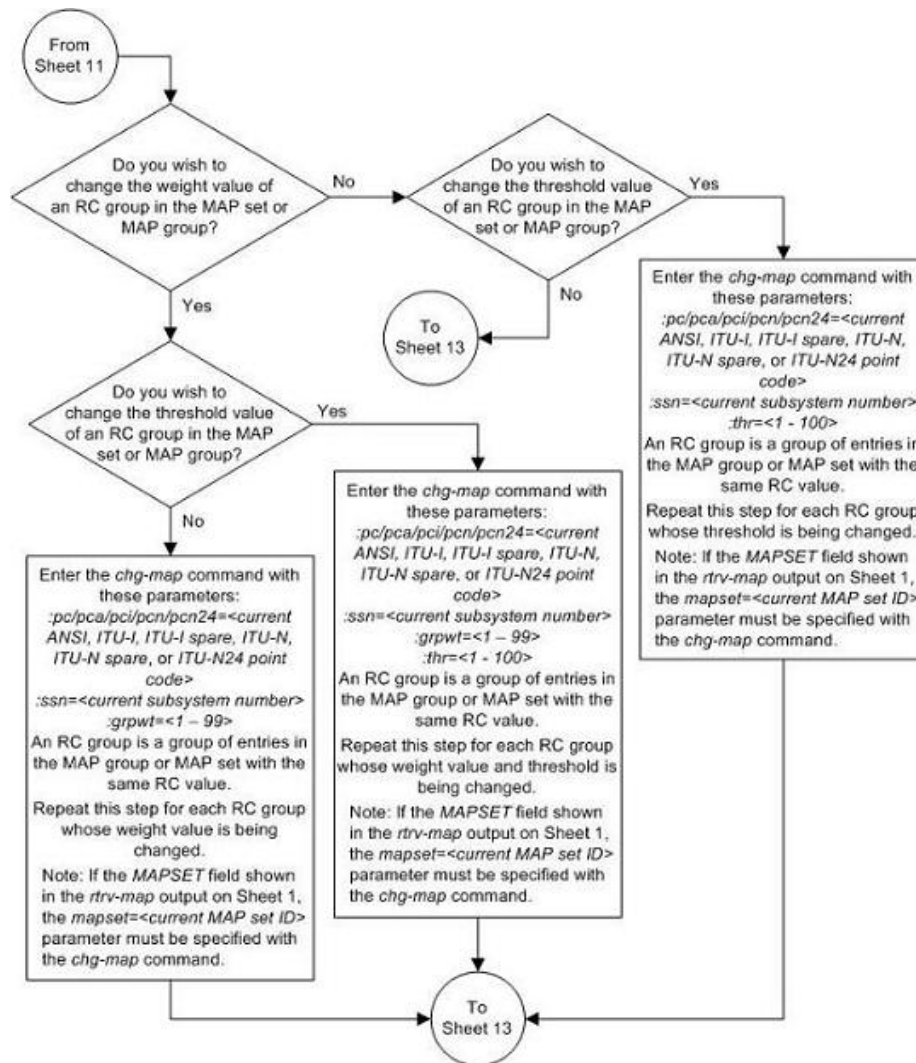

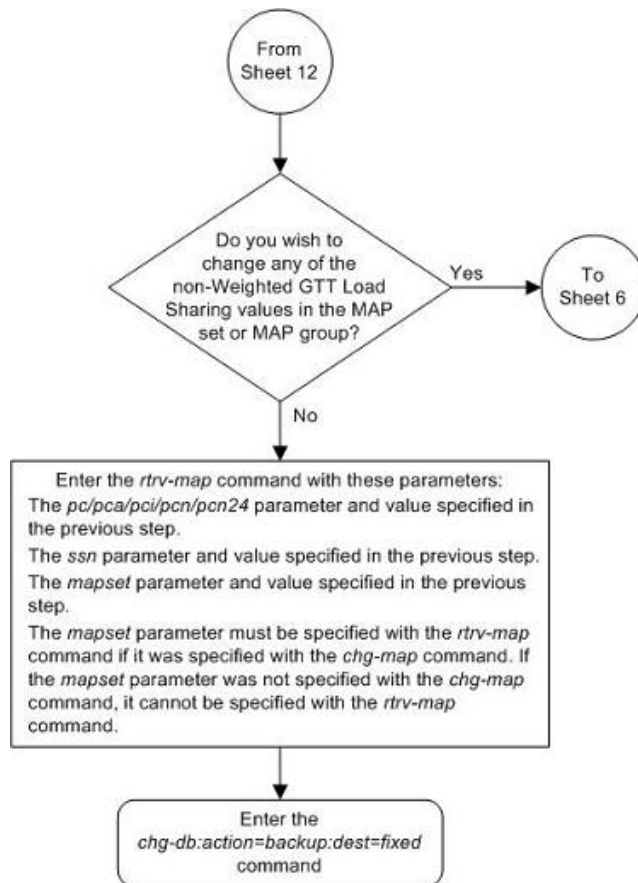

Notes:

1. The *sso* parameter cannot be specified if the point code value for the mated application is the EAGLE 5 ISS's point code, shown in the *rtrv-sid* output.
2. The format of the point codes in the CSPC group specified with the *grp* parameter must be the same as the primary point code specified with the *chg-map* command only if the ANSI-ITU-China SCCP Conversion feature is not enabled. If the ANSI-ITU-China SCCP Conversion feature is enabled, the CSPC group may contain a mixture of point code types (see the "Adding a Concerned Signaling Point Code" procedure in this chapter), and the network type of the CSPC group can be different from the network type of the primary point code of the mated application.
3. The mated application containing the EAGLE 5 ISS's point code can have only one mate point code assigned to it. The relative cost value assigned to the EAGLE 5 ISS's point code must be less than the relative cost value the mate point code. The EAGLE 5 ISS's true point code and subsystem cannot be specified for a load shared or combined dominant/load shared mated application.
4. The *mapset* parameter can be specified only, and must be specified, if the Flexible GTT Load Sharing feature is enabled. If the *rtrv-map* output contains the *MAPSET* column, the Flexible GTT Load Sharing feature is enabled.
5. If the Flexible GTT Load Sharing feature is enabled, the new *grp*, *mrc*, *srn*, or *sso* values specified in the *chg-map* command are applied to all mated applications containing the point code and SSN specified in the *chg-map* command.
6. The *srn=yes* parameter cannot be specified for mated applications containing ITU point codes (*pci/mpci*, *pcn/mpcn*, or *pcn24/mpcn24* parameter values).
7. If the mated application being changed is either a load shared or combined dominant/load shared mated application, and this mated application has weight and in-service threshold values assigned, when this mated application is changed to a dominant mated application, the weight and in-service threshold values will be removed from the mated application.
8. The *force=yes* parameter must be specified and can be specified only when the *rc* and either the *srn*, *mrc*, or *wt* parameters are specified.

Changing the MRNSET and MRN Point Code Values of MAP Entries

This procedure is used to change the MRNSET and MRN point code values in an existing mated application (MAP) set using the *mrnset* and *mrnpc/mrnpca/mrnpai/mrnpn/mrnpn24* parameters of the *chg-map* command.

The *chg-map* command can also be used to add point code/SSN entries to an existing MAP set. This action is not covered in this procedure. If you wish to add point code/SSN entries to an existing MAP set, perform one of these procedures.

- [Provisioning a Solitary Mated Application](#) on page 121
- [Provisioning a Dominant Mated Application](#) on page 153
- [Provisioning a Load Shared Mated Application](#) on page 205
- [Provisioning a Combined Dominant/Load Shared Mated Application](#) on page 250

Parameter values other than the *mrnset* and MRN point code parameter values can be changed with the *chg-mrn* command. This action is not covered in this procedure. Perform [Changing a Mated Application](#) on page 319 to change these parameter values.

These parameters are used with the *chg-map* command in this procedure.

:mapset – The MAP set ID that is being changed.

:pc/pca/pci/pcn/pcn24 – The point code in the MAP set.

:ssn – The subsystem number assigned to the point code in the MAP set.

:mrnset – The MRN set ID that is being assigned to the mated application. This is the MRN set from which alternate routing indicator searches are performed.

:mrnpc/mrnPCA/mrnpci/mrnpcn/mrnpcn24 – The point code assigned to the mrnset that is being assigned to the MAP set.

Note: Refer to Chapter 2, Configuring Destination Tables in the *Database Administration Manual - SS7* for a definition of the point code types that are used on the EAGLE 5 ISS and for a definition of the different formats that can be used for ITU national point codes.

The current values of the mrnset and :mrnpc/mrnPCA/mrnpci/mrnpcn/mrnpcn24 parameters are shown in the rtrv-map output only if the Flexible GTT Load Sharing and the GTT Load Sharing with Alternate Routing Indicator features are enabled.

The new values for the mrnset and mrnpc/mrnPCA/mrnpci/mrnpcn/mrnpcn24 parameters must be shown in the rtrv-mrn output.

The network type of the pc/pca/pci/pcn/pcn24 and mrnpc/mrnPCA/mrnpci/mrnpcn/mrnpcn24 parameter values must be compatible, as shown in the following table.

Table 28: MAP and MRN Point Code Parameter Combinations

MAP Point Code Parameter	MRN Point Code Parameter
pc/pca	mrnpc/mrnPCA
pci or pcn (See Notes 1 and 2)	mrnpci or mrnpcn (See Notes 1 and 2)
pcn24	mrnPCn24
<p>Notes:</p> <p>1. If the network type of the MAP point code parameter is ITU-I (pci), the network type of the MRN point code parameter can be either ITU-I (mappci) or ITU-N (mappcn).</p> <p>2. If the network type of the MAP point code parameter is ITU-N (pcn), the network type of the MRN point code parameter can be either ITU-I (mappci) or ITU-N (mappcn).</p>	

Canceling the RTRV-MAP Command

Because the rtrv-map command used in this procedure can output information for a long period of time, the rtrv-map command can be canceled and the output to the terminal stopped. There are three ways that the rtrv-map command can be canceled.

- Press the F9 function key on the keyboard at the terminal where the rtrv-map command was entered.
- Enter the cancel-cmd without the trm parameter at the terminal where the rtrv-map command was entered.
- Enter the cancel-cmd:trm=<xx>, where <xx> is the terminal where the rtrv-map command was entered, from another terminal other than the terminal where the rtrv-map command was entered. To enter the cancel-cmd:trm=<xx> command, the terminal must allow Security

Administration commands to be entered from it and the user must be allowed to enter Security Administration commands. The terminal's permissions can be verified with the `rtrv-secu-trm` command. The user's permissions can be verified with the `rtrv-user` or `rtrv-secu-user` commands.

For more information about the `canc-cmd` command, refer to the *Commands Manual*.

1. Display the mated applications in the database using the `rtrv-map` command. This is an example of the possible output.

```
rlghncxa03w 09-02-07 00:34:31 GMT EAGLE5 40.1.0

MAPSET ID=DFLT
PCA      Mate PCA      SSN RC MULT SRM MRC GRP NAME SSO
255-001-000      250 10 SOL --- --- grp01 ON

MAPSET ID=1
PCA      Mate PCA      SSN RC MULT SRM MRC GRP NAME SSO
255-001-000      251 10 SHR --- --- grp01 OFF
                253-001-002 254 10 SHR --- --- grp01 OFF

MAPSET ID=2
PCA      Mate PCA      SSN RC MULT SRM MRC GRP NAME SSO
255-001-000      252 10 SOL --- --- grp01 ON

MAPSET ID=DFLT
PCA      Mate PCA      SSN RC MULT SRM MRC GRP NAME SSO
255-001-000      253 10 SHR --- --- grp01 OFF
                253-001-004 254 10 SHR --- --- grp01 OFF

MAPSET ID=3
PCA      Mate PCA      SSN RC MULT SRM MRC GRP NAME SSO
255-001-001      255 10 DOM YES YES grp01 ON
                253-001-005 254 20 DOM YES YES grp01 ON

MAPSET ID=4
PCA      Mate PCA      SSN RC MULT SRM MRC GRP NAME SSO
255-001-001      250 10 DOM YES YES grp01 OFF
                253-001-001 254 20 DOM YES YES grp01 OFF

MAPSET ID=DFLT
PCA      Mate PCA      SSN RC MULT SRM MRC GRP NAME SSO
255-001-002      251 10 SHR --- --- grp01 OFF
                255-001-002 254 10 SHR --- --- grp01 OFF

MAPSET ID=5
PCA      Mate PCA      SSN RC MULT SRM MRC GRP NAME SSO
255-001-002      252 10 DOM YES YES grp01 ON
                255-001-003 254 20 DOM YES YES grp01 ON

MAPSET ID=6
PCA      Mate PCA      SSN RC MULT SRM MRC GRP NAME SSO
255-001-002      253 10 SHR --- --- grp01 ON
                255-001-004 254 10 SHR --- --- grp01 ON

MAPSET ID=7
PCA      Mate PCA      SSN RC MULT SRM MRC GRP NAME SSO
002-002-007      50 10 COM YES YES grp01 OFF
                002-002-008 30 10 COM YES YES grp01 OFF
                002-002-009 30 10 COM YES YES grp01 OFF
                002-002-010 30 20 COM YES YES grp01 OFF
                002-002-011 30 20 COM YES YES grp01 OFF
```



```

MAPSET ID=8
PCI           Mate PCI      SSN RC MULT SRM MRC GRP NAME SSO
2-001-2      2-001-1      255 10  DOM NO  YES grp03  OFF
                254 20  DOM NO  YES grp03  OFF

MAPSET ID=9
PCN           Mate PCN       SSN RC MULT SRM MRC GRP NAME SSO
00347        01387        253 10  SHR --- ---  grp05  OFF
                254 10  SHR --- ---  grp05  OFF

MAP TABLE IS 1 % FULL (20 of 36000)
    
```

Note: If the Weighted GTT Load Sharing feature is enabled and turned on, the WT, %WT, and THR columns are shown in the `rtrv-map` output.

If the MRNSET and MRNPC columns are not shown in the `rtrv-map` output, the GTT Load Sharing with Alternate Routing Indicator feature is not enabled. Perform [Activating the GTT Load Sharing with Alternate Routing Indicator Feature](#) on page 915 to enable the GTT Load Sharing with Alternate Routing Indicator feature.. After [Activating the GTT Load Sharing with Alternate Routing Indicator Feature](#) on page 915 has been performed, continue the procedure with [Step 2](#) on page 353.

If the MRNSET and MRNPC columns are shown in the `rtrv-map` output, the GTT Load Sharing with Alternate Routing Indicator feature is enabled. Continue the procedure with [Step 2](#) on page 353.

2. The MRN point code value must be assigned to an MRN set. The MRN set must be shown in the `rtrv-mrn` output. Display the MRN sets by entering the `rtrv-mrn` command. This is an example of the possible output.

```

rlghncxa03w 09-02-07 00:34:31 GMT EAGLE5 40.1.0

MRNSET      PC          RC
DFLT        005-005-005    10
            006-001-001    20
            006-001-002    30
            006-001-003    40
            006-001-004    50
            006-001-005    60
            006-001-006    70
            006-001-007    80

MRNSET      PC          RC
1           007-007-007    10
            008-001-001    20
            008-001-002    30
            008-001-003    40
            008-001-004    50
            008-001-005    60
            008-001-006    70

MRN table is (15 of 5990) 1% full
    
```

Note: If the Weighted GTT Load Sharing feature is enabled and turned on, the WT, %WT, and THR columns are shown in the `rtrv-mrn` output.

If the MRN set that you wish to use, containing the desired point code and subsystem number, is shown in the `rtrv-mrn` output, continue the procedure with [Step 3](#) on page 354.

Note: The network type of the `pc/pca/pci/pcn/pcn24` and `mrnpc/mrnpca/mrnpai/mrnpai/mrnpai24` parameter values must be the same, as shown in [Table 28: MAP and MRN Point Code Parameter Combinations](#) on page 351.

If the MRN set that you wish to use is not shown in the `rtrv-mrn` output, add the required MRN set by performing [Provisioning MRN Entries](#) on page 356.

After the MRN set has been added, continue the procedure with [Step 3](#) on page 354.

3. Change the MRNSET and MRN point code values in the MAP set by entering the `chg-map` command with the `mrnset` and `mrnpc/mrnpca/mrnpai/mrnpai/mrnpai24` parameters.

For this example, enter this command.

```
chg-map:mapset=7:pca=002-002-007:ssn=50:mrnset=1:mrnpca=007-007-007
```

When the `chg-map` command has successfully completed, this message should appear.

```
rlghncxa03w 09-02-07 11:44:13 GMT EAGLE5 40.1.0
CHG-MAP: MASP A - COMPLTD
```

4. Verify the changes using the `rtrv-map` command with the point code (`pca/pci/pcn/pcn24`), `ssn`, and `mapset` values specified in [Step 3](#) on page 354.

For this example, enter this command.

```
rtrv-map:mapset=7:pca=002-002-007:ssn=50
```

This is an example of the possible output.

```
rlghncxa03w 09-02-07 00:34:31 GMT EAGLE5 40.1.0
MAPSET ID=7      MRNSET ID=1      MRNPC   =   007-007-007
PCA              Mate PCA          SSN RC MULT SRM MRC GRP NAME SSO
002-002-007     002-002-008     30 10  COM YES YES grp01  OFF
                 002-002-009     30 10  COM YES YES grp01  OFF
                 002-002-010     30 20  COM YES YES grp01  OFF
                 002-002-011     30 20  COM YES YES grp01  OFF
```

Note: If the Weighted GTT Load Sharing feature is enabled and turned on, the `WT`, `%WT`, and `THR` columns are shown in the `rtrv-map` output.

5. Backup the new changes using the `chg-db:action=backup:dest=fixed` command. These messages should appear, the active Maintenance and Administration Subsystem Processor (MASP) appears first.

```
BACKUP (FIXED) : MASP A - Backup starts on active MASP.
BACKUP (FIXED) : MASP A - Backup on active MASP to fixed disk complete.
BACKUP (FIXED) : MASP A - Backup starts on standby MASP.
BACKUP (FIXED) : MASP A - Backup on standby MASP to fixed disk complete.
```

Figure 26: Changing the MAPSET, MAP Point Code, and MAP SSN Values of MRN Entries

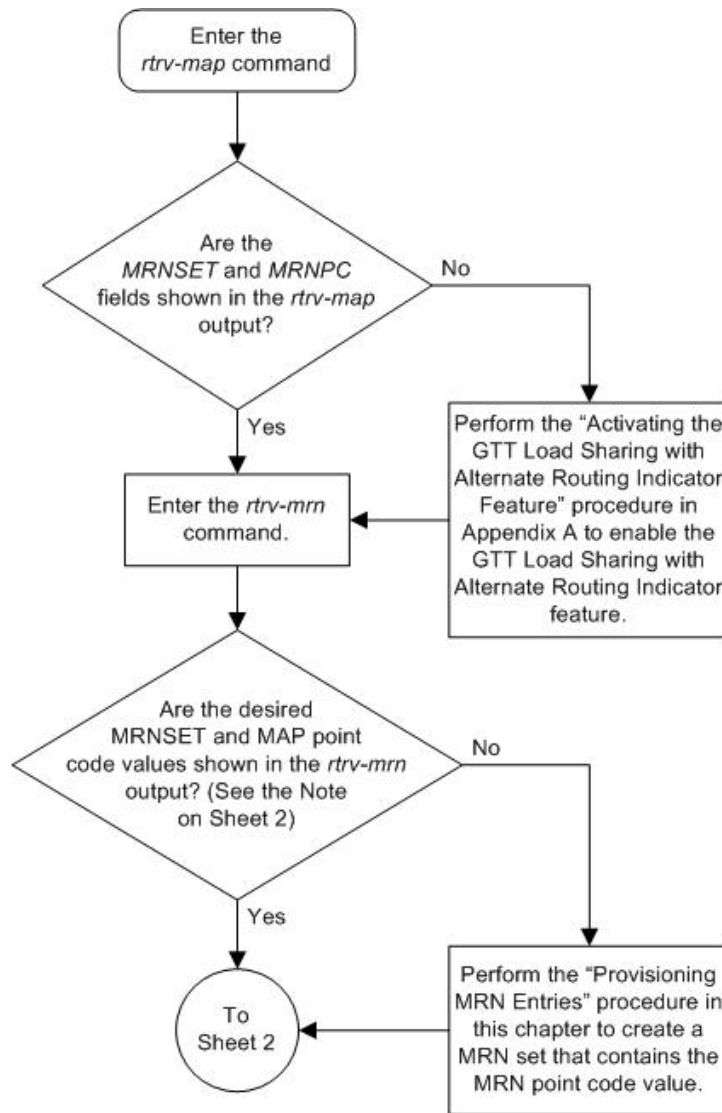

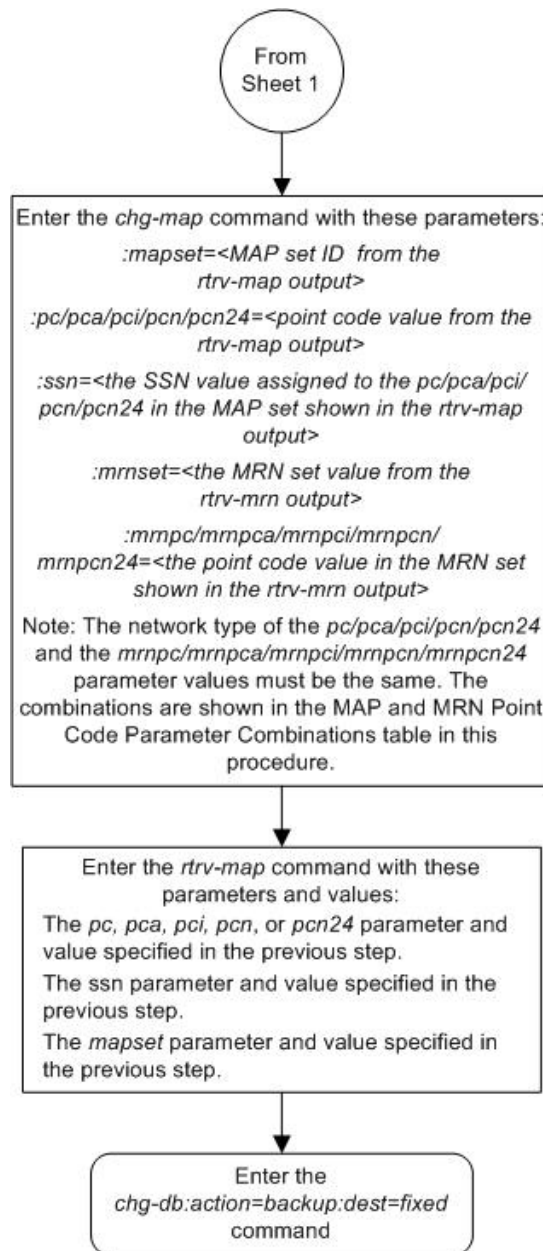

Provisioning MRN Entries

This procedure is used to provision an Mated Relay Node (MRN) group or MRN set in the database or to add a point code to an existing MRN group or MRN set for the Intermediate Global Title Load Sharing feature using the *ent-mrn* and *chg-mrn* commands.

An MRN group or MRN set contains alternate point codes, up to 32, that are used for load sharing between multiple nodes when the EAGLE 5 ISS is performing intermediate global title translation. This load sharing is performed after intermediate global title translation is performed on the

message. The point code in the message is changed to the selected point code in the MRN table. If the translated point code is not found in the MRN table, the translated point code in the message is not changed, the message is routed using route for the translated point code.

The `ent-mrn` and `chg-mrn` command uses these parameters.

`:pc/pca/pci/pcn/pcn24` – The point code in the message after intermediate global title translation has been performed.

`:rc` – The relative cost value of point code in the message

`:pc1/pca1/pci1/pcn1/pcn241` – The first alternate point code value

`:rc1` – The relative cost value of the first alternate point code

`:pc2/pca2/pci2/pcn2/pcn242` – The second alternate point code value

`:rc2` – The relative cost value of the second alternate point code

`:pc3/pca3/pci3/pcn3/pcn243` – The third alternate point code value

`:rc3` – The relative cost value of the third alternate point code

`:pc4/pca4/pci4/pcn4/pcn244` – The fourth alternate point code value

`:rc4` – The relative cost value of the fourth alternate point code

Note: Refer to Chapter 2, Configuring Destination Tables in the *Database Administration Manual - SS7* for a definition of the point code types that are used on the EAGLE 5 ISS and for a definition of the different formats that can be used for ITU national point codes.

`:mrnset` – The MRN set ID that the point codes are assigned to. This parameter can be specified only, and must be specified, if the Flexible GTT Load Sharing feature is enabled. If the Flexible GTT Load Sharing feature is enabled, the point code specified for the global title translation must be assigned to the MRN set specified by this parameter. The status of the Flexible GTT Load Sharing feature is shown in the `rtv-ctrl-feat` output. To enable the Flexible GTT Load Sharing feature, perform *Activating the Flexible GTT Load Sharing Feature* on page 847.

The MRN set ID has one of three values:

- `df1t` – to assign the MRN to the default MRN set.
- `new` – to assign the MRN to a new MRN set. This value can be specified only with the `ent-mrn` command.
- the specific number of an existing MRN set if you are assigning the point codes to an existing MRN set.

Refer to *Provisioning an MRN Set* on page 360 for information on provisioning MRN sets.

`:df1twt` – The default weight value. When this parameter is specified, the same weight value is assigned to all entries specified in the `ent-mrn` command. The value of this parameter is from 1 - 99. This parameter can be specified only with the `ent-mrn` command.

`:wt` – The weight value assigned to the `pc/pca/pci/pcn/pcn24` parameter value. The value of this parameter is from 1 - 99.

`:wt1` – The weight value assigned to the `pc1/pca1/pci1/pcn1/pcn241` parameter value. The value of this parameter is from 1 - 99.

`:wt2` – The weight value assigned to the `pc2/pca2/pci2/pcn2/pcn242` parameter value. The value of this parameter is from 1 - 99.

:wt3 – The weight value assigned to the pc3/pca3/pci3/pcn3/pcn243 parameter value. The value of this parameter is from 1 - 99.

:wt4 – The weight value assigned to the pc4/pca4/pci4/pcn4/pcn244 parameter value.

:thr – The in-service threshold assigned to the MRN group or MRN set. The in-service threshold is the minimum percentage (from 1 - 100) of weight that must be available for an RC group (a group of entries in the MRN group or MRN set that have the same RC value assigned) to be considered available to carry traffic. If the percentage of the available weight is less than the in-service threshold, then the entire RC group is considered unavailable for traffic. If the percentage of the available weight is equal to or greater than the in-service threshold, then the RC group is considered available, and traffic can be sent to any available entity in the RC group. The value of the thr parameter is assigned to all entries in the MRN group or MRN set that have the same RC value that is specified in the ent-mrn command. The thr parameter can be used in this procedure only with the ent-mrn command.

Refer to *Provisioning Weights and In-Service Thresholds for MRNs* on page 361 for information on provisioning MRN groups or MRN sets with weight and in-service threshold values.

The following parameters of the chg-mrn command cannot be used in this procedure: thr, grpwt, eswt, and force=yes. These parameters can be used with the chg-mrn command only when changing the attributes of specific entries in an existing MRN group or MRN set, and not when adding entries to an existing MRN group or MRN set. If you wish to change specific entries in an existing MRN group or MRN set, perform either *Changing MRN Entries with the ESWT Parameter* on page 420 or *Changing the Weight and Threshold Values of MRN Entries* on page 432.

:mapset – The MAP set ID that is being assigned to the MRN. This is the MAP set from which alternate routing indicator searches are performed.

:mappc/mappca/mappci/mappcn/mappcn24 – The point code assigned to the mapset that is being assigned to the MRN set.

:mapssn – The subsystem number assigned to the point code in the MAP set that is being assigned to the MRN.

The current values of the mapset, mappc/mappca/mappci/mappcn/mappcn24, and mapssn parameters are shown in the rtrv-mrn output only if the Flexible GTT Load Sharing and the GTT Load Sharing with Alternate Routing Indicator features are enabled.

The new values for the mapset, mappc/mappca/mappci/mappcn/mappcn24, and mapssn parameters must be shown in the rtrv-map output. If no values are specified for the mapset, mappc/mappca/mappci/mappcn/mappcn24, and mapssn parameters when the ent-mrn command is entered, then no values for these parameters are assigned to the MRN set. If no values are specified for the mapset, mappc/mappca/mappci/mappcn/mappcn24, and mapssn parameters when the chgt-mrn command is entered, then the values for these parameters in the MRN set are not changed.

To add a new MRN group, the group must be provisioned in the database with the ent-mrn command, specifying up to four alternate point codes. If more point codes are to be added to the MRN group, either the ent-mrn or chg-mrn command to add the additional point codes to the MRN group. A maximum of 32 point codes can be assigned to an MRN group. If the Flexible GTT Load Sharing feature is enabled, refer to *Provisioning an MRN Set* on page 360 for information on provisioning MRN sets.

A point code and rc value must be entered as a pair. For example, the pc3 and rc3 parameters must be specified together in the ent-mrn or chg-mrn commands if the alternate point code value is being specified.

The point codes specified with the `ent-mrn` or `chg-mrn` commands can be in only one MRN group. If the Flexible GTT Load Sharing feature is enabled, refer to [Provisioning an MRN Set](#) on page 360 for information on provisioning point codes in MRN sets.

The relative cost parameters (`rc/rc1/rc2/rc3/rc4`) determine how the global title translation load is to be shared among the alternate point codes. There are three types of load sharing that can be performed: dominant, load shared, or combined dominant/load shared.

All the point codes in a dominant MRN group or MRN set have different relative cost values. The translated point code in the message is the preferred point code that the message is routed on. The relative cost value assigned to the preferred point code does not have to be the lowest value in the MRN group or MRN set. All traffic is routed to the preferred point code, if it is available. If the preferred point code becomes unavailable, the traffic is routed to highest priority alternate point code that is available. When the preferred point code becomes available again, the traffic is then routed back to the preferred point code. For example, the MRN table contains the following entries.

PC	RC
005-005-005	10
006-001-001	20
006-001-002	30
006-001-003	40
006-001-004	50
006-001-005	60
006-001-006	70
006-001-007	80

If the preferred point code is 006-001-001 and it becomes unavailable, the traffic will be routed to point code 006-001-002.

All the point codes in a load shared MRN group or MRN set have the same relative cost value. Traffic is shared equally between the point codes in this MRN group or MRN set.

A combined dominant/load shared MRN group or MRN set is a combination of the dominant and load sharing MRN groups or MRN sets. A combined dominant/load shared MRN group or MRN set must contain a minimum of two entries with the same relative cost value and a minimum of one entry with a different relative cost value. Traffic is routed to the point code or point codes with the lowest relative cost value. If more than one point code has the lowest relative cost value, the traffic is shared between these point codes. If the point code or point codes with the lowest relative cost value become unavailable, traffic is routed to the the point code or point codes with the next higher relative cost value. If more than one point code has this relative cost value, the traffic is shared between these point codes. For example, the MRN table contains the following entries.

PC	RC
005-005-005	10
006-001-001	10
006-001-002	10
006-001-003	20
006-001-004	20
006-001-005	20
006-001-006	20
006-001-007	20

If the preferred point code is 006-001-001, the traffic is shared equally between point codes 005-005-005, 006-001-001, and 006-001-002. If point codes 005-005-005, 006-001-001, and 006-001-002 become unavailable, the traffic will be shared equally between point codes, 006-001-003, 006-001-004, 006-001-005, 006-001-006, and 006-001-007.

The point codes in the MRN group or MRN set must be a full point code with a route assigned to it. Cluster point codes, network routing point codes, or the EAGLE 5 ISS's true point code cannot be specified in an MRN group or MRN set. The `rtrv-rte` command can be used to verify the point codes in the routing table. The point codes in the routing table are shown in the `DPCA`, `DPCI`, `DPCN`, or `DPCN24` fields of the `rtrv-rte` command output. The EAGLE 5 ISS's true point code is shown in the `PCA`, `PCI`, `PCN`, or `PCN24` fields of the `rtrv-sid` command output.

The Intermediate GTT Load Sharing controlled feature must be enabled and activated before an MRN group can be provisioned in the database. This can be verified with the `rtrv-ctrl-feat` command. If this controlled feature is enabled and activated, the Intermediate GTT Load Sharing feature is shown as either temporarily or permanently enabled in the `rtrv-ctrl-feat` output, and the entry `on` is shown in the `Status` column for this feature. If this controlled feature is off, perform [Activating the IGTTLS feature](#) on page 810 to enable and turn on this feature.

For MRNs containing ANSI or 24-bit ITU-N point codes, the format of the point codes specified in the `ent-mrn` command must be the same. For example, if the primary point code is a 24-bit ITU-N point code (`pcn24`), the alternate point code must be a 24-bit ITU-N point code (`mpcn24`). The alternate point codes of MRNs containing either ITU-I, ITU-I spare, 14-bit ITU-N, or 14-bit ITU-N spare primary point codes do not have to be the same format as the primary point code. The alternate point codes of these MRNs can be a mixture of ITU-I, ITU-I spare, 14-bit ITU-N, or 14-bit ITU-N spare point codes.

If only the Intermediate GTT Load Sharing feature is enabled and turned on, the MRN table can contain a maximum of 3000 entries. If the Flexible GTT Load Sharing feature is enabled, the MRN table can contain a maximum of 6000 entries. If entries are provisioned in the SCCP-SERV table, shown by the `rtrv-sccp-serv` command output, the maximum number of entries that the MRN table can contain is reduced by the number of entries shown in the `rtrv-sccp-serv` command output.

If adding the new MRN entries will exceed the maximum capacity of the MRN table, shown in the `rtrv-mrn` command output, entries in the MRN or SCCP-SERV tables must be removed so that the new MRN entries can be added. Perform [Removing MRN Entries](#) on page 394 to remove the required number of MRN entries to allow the addition of the new MRN entries or enter the `dlt-sccp-serv` command to remove the required number of entries in the SCCP-SERV table to allow the addition of the new MRN entries.

Provisioning an MRN Set

The Flexible GTT Load Sharing feature provides the ability to define multiple load sharing sets in the MRN table where the same point code can be assigned to different load sharing sets.

The MRN table contains specific load sharing sets, designated by numbers, and a default MRN set.

The MRN table without the Flexible GTT Load Sharing feature enabled, is used by MPS-based features and all global title translation features.

The Flexible GTT Load Sharing feature provides flexible load sharing for global title translations defined in the GTT table and not for the MPS based features. The MPS based features do not support the MRN set ID parameter. The MPS based features perform lookups for load sharing in the default MRN set and the GTT table. The entries in the GTT table can be linked to an MRN set ID, allowing lookups in a specific MRN set other than the default MRN set.

Any MRN entries that were provisioned in the database before the Flexible GTT Load Sharing feature is enabled are placed in the default MRN set when the Flexible GTT Load Sharing feature is enabled.

Any GTT entries that were provisioned in the database before the Flexible GTT Load Sharing feature is enabled are assigned to the default MRN set when the Flexible GTT Load Sharing feature is enabled.

If the Flexible GTT Load Sharing is enabled, the `mrnset` parameter must be specified with the `ent-mrn` or `chg-mrn` commands.

To provision entries in the default MRN set, the `mrnset=df1t` parameter must be specified with the `ent-mrn` or `chg-mrn` commands.

To provision entries in an existing MRN set other than the default MRN set, the `mrnset=<MRN set ID>` parameter must be specified with the `ent-mrn` or `chg-mrn` commands. The `rc` parameter value for this point code should not be specified. If the `rc` parameter is specified, an attempt will be made to provision another MRN group in this MRN set. Multiple MRN groups in one MRN set is supported only in the default MRN set. The new entries to this MRN set must be specified with the alternate point code parameters and their corresponding `rc` parameters.

To provision entries in a new MRN set, the `mrnset=new` parameter must be specified with the `ent-mrn` command. The `mrnset=new` parameter can be specified only with the `ent-mrn` command. When the `ent-mrn` command is executed with the `mrnset=new` parameter, the new MRN set ID is automatically generated and displayed in the output of the `ent-mrn` command as follows.

```
New MRNSET Created : MRNSETID = <new MRN set ID>
```

An MRN set, other than the default MRN set, is an MRN group provisioned with the MRN set ID and can contain a maximum of 32 point codes.

The default MRN set can contain multiple MRN groups. Each group in the default MRN set can contain a maximum of 32 point codes. The point code value can appear only once in the default MRN set, so the point code value can appear in only one MRN group in the default MRN set.

The point code provisioned in an MRN set can be provisioned in multiple MRN sets. All the point codes in an MRN set must be different.

Provisioning Weights and In-Service Thresholds for MRN Entries

Weighted GTT Load Sharing allows unequal traffic loads to be provisioned in load sharing groups. This feature also allows provisioning control over load sharing groups so that if insufficient capacity within the load sharing group is available, the load sharing group is not used.

To provision the weight values and in-service threshold values for new MRN groups or MRN sets or new entries in existing MRN groups or MRN sets, the `df1twt`, `wt`, `wt1`, `wt2`, `wt3`, `wt4`, and `thr` parameters are used.

The `df1twt`, `wt`, `wt1`, `wt2`, `wt3`, `wt4`, and `thr` parameters can be used only:

- If the MRN group or MRN set is either a load shared or combined dominant/load shared MRN group or MRN set.
- If the Weighted GTT Load Sharing feature is enabled and turned on.

The status of the Weighted GTT Load Sharing feature can be verified by entering the `rtrv-ctrl-feat` command. If the Weighted GTT Load Sharing feature is not enabled or not turned on, perform [Activating the Weighted GTT Load Sharing Feature](#) on page 874 to enable and turn on the Weighted GTT Load Sharing feature.

To assign the same weight value to all the entries specified in the `ent-mrn` command, use the `df1twt` parameter.

To assign an in-service threshold value to all the entries specified in the `ent-mrn` command, use the `thr` parameter.

To assign different weight values to the entries specified in either the `ent-mrn` or `chg-mrn` commands, use the `wt`, `wt1`, `wt2`, `wt3`, and `wt4` parameters with the corresponding point code parameters.

The `df1twt` parameter and the individual weight parameters (`wt`, `wt1`, `wt2`, `wt3`, `wt4` parameters) cannot be specified together in the `ent-mrn` command.

The `thr` parameter cannot be specified in this procedure with the `chg-mrn` command. Specifying the `thr` parameter with the `chg-mrn` command can be done when specifying only the `pc/pca/pci/pcn/pcn24` parameter and without the alternate point code parameters. To specify the `thr` parameter with the `chg-mrn` command, perform either [Changing MRN Entries with the ESWT Parameter](#) on page 420 or [Changing the Weight and Threshold Values of MRN Entries](#) on page 432.

The weight values assigned to the entires in the MRN group or MRN set are shown in the `WT` column in the `rtrv-mrn` output.

The in-service threshold values assigned to the entires in the MRN group or MRN set are shown in the `THR` column in the `rtrv-mrn` output.

The `%WT` column in the `rtrv-mrn` output shows the percentage of the traffic the particular entry in the entity set will handle.

The `WT`, `%WT`, and `THR` columns are shown in the `rtrv-mrn` output only if the Weighted GTT Load Sharing feature is enabled and turned on.

For more information on the Weighted GTT Load Sharing feature, refer to the [Weighted GTT Load Sharing](#) on page 46 section.

Canceling the RTRV-MRN Command

Because the `rtrv-mrn` command used in this procedure can output information for a long period of time, the `rtrv-mrn` command can be canceled and the output to the terminal stopped. There are three ways that the `rtrv-mrn` command can be canceled.

- Press the `F9` function key on the keyboard at the terminal where the `rtrv-mrn` command was entered.
- Enter the `canc-cmd` without the `trm` parameter at the terminal where the `rtrv-mrn` command was entered.
- Enter the `canc-cmd:trm=<xx>`, where `<xx>` is the terminal where the `rtrv-mrn` command was entered, from another terminal other than the terminal where the `rtrv-mrn` command was entered. To enter the `canc-cmd:trm=<xx>` command, the terminal must allow Security Administration commands to be entered from it and the user must be allowed to enter Security Administration commands. The terminal's permissions can be verified with the `rtrv-secu-trm` command. The user's permissions can be verified with the `rtrv-user` or `rtrv-secu-user` commands.

For more information about the `canc-cmd` command, refer to the *Commands Manual*.

1. Display the mated relay node groups in the database using the `rtrv-mrn` command.

This is an example of the possible output if the Flexible GTT Load Sharing feature is not enabled.

```
rlghncxa03w 09-02-07 00:34:31 GMT EAGLE5 40.1.0
```

MRNSET	MAPSET	MAPPC	MAPSSN	PC	RC	WT	%WT	THR
DFLT	-----	-----	---	007-007-007	10	10	14	1
				008-001-001	10	10	14	1
				008-001-002	10	20	28	1
				008-001-003	10	30	42	1
				008-001-004	20	40	23	1
				008-001-005	20	40	23	1
				008-001-006	20	40	23	1
				008-001-007	20	50	29	1

MRN table is (8 of 2990) 1% full

If any of the following items are not shown in the `rtrv-mrn` output, then the feature corresponding to these items is not enabled, or turned on if required.

- The MRNSET field - the Flexible GTT Load Sharing feature is not enabled.
- The MAPSET, MAPPC, and MAPSSN fields - the GTT Load Sharing with Alternate Routing Indicator feature is not enabled.
- The WT, %WT, THR columns - the Weighted GTT Load Sharing feature is not enabled and turned on.

Continue the procedure by performing one of these steps.

- If MRN entries are not shown in the `rtrv-mrn` output in this step, continue the procedure with [Step 5](#) on page 364.
 - If the addition of the new MRN entries in this procedure will not exceed the maximum capacity of the MRN table shown in this step, continue the procedure with [Step 6](#) on page 365.
 - If the addition of the new MRN entries in this procedure will exceed the maximum capacity of the MRN table shown in this step, continue the procedure with [Step 2](#) on page 363.
2. If only the Intermediate GTT Load Sharing feature is enabled and turned on, the MRN table can contain a maximum of 3000 entries.

If the Flexible GTT Load Sharing feature is enabled, the MRN table can contain a maximum of 6000 entries. If entries are provisioned in the SCCP-SERV table, shown by the `rtrv-sccp-serv` command output, the maximum number of entries that the MRN table can contain is reduced by the number of entries shown in the `rtrv-sccp-serv` command output.

If adding the new MRN entries will exceed the maximum capacity of the MRN table, shown in the `rtrv-mrn` command output, entries in the MRN or SCCP-SERV tables must be removed so that the new MRN entries can be added.

If you wish to remove MRN entries from the MRN table, perform [Removing MRN Entries](#) on page 394 to remove the required number of MRN entries to allow the addition of the new MRN entries. After the MRN entries have been removed, continue the procedure with [Step 6](#) on page 365.

If you wish to remove entries from the SCCP-SERV table, continue the procedure with [Step 3](#) on page 363.

If no MRN or SCCP-SERV table entries are removed, the new MRNs cannot be added and this procedure cannot be performed.

3. Display the entries in the SCCP-SERV table by entering the `rtrv-sccp-serv` command.

This is an example of the possible output.

```
rlghncxa03w 06-10-07 00:34:31 GMT EAGLE5 36.0.0
```

```
-----
Service      : GFLEX
State        : Online
GTT Option   : Yes
-----
```

```
ITUI PC      RC
1-002-5      10
1-002-6      20
-----
```

```
Service      : GPORT
State        : Online
GTT Option   : Yes
-----
```

```
ITUI PC      RC
1-002-4      10
2-003-4      10
1-002-5      20
2-003-5      20
2-003-6      30
2-003-7      40
-----
```

```
SCCPSRV table is (10 of 96) 10% full.
```

4. Remove enough entries from the SCCP-SERV table to allow the addition of the new MRN entries by entering the `dlt-sccp-serv` command.

For this example, enter this command.

```
dlt-sccp-serv:serv=gport:pci1=1-002-5:pci2=2-003-6
```

This example removes only the specified point codes. If you wish to remove all the entries for the G-Port or G-Flex service, specify one of the point codes for the service and the `all=yes` parameter.

When this command has successfully completed, this message should appear.

```
rlghncxa03w 06-10-07 00:34:31 GMT EAGLE5 36.0.0
DLT-SCCP-SRV: MASP A - COMPLTD
```

Continue the procedure with [Step 6](#) on page 365.

5. Display the status of the Intermediate GTT Load Sharing (IGTTLS) feature by entering the `rtrv-ctrl-feat` command with the IGTTLS feature part number.

Enter this command.

```
rtrv-ctrl-feat:partnum=893006901
```

The following is an example of the possible output.

```
rlghncxa03w 06-10-28 21:15:37 GMT EAGLE5 36.0.0
The following features have been permanently enabled:
```

Feature Name	Partnum	Status	Quantity
Intermed GTT Load Sharing	893006901	on	----

```
The following features have been temporarily enabled:
```

Feature Name	Partnum	Status	Quantity	Trial Period Left
--------------	---------	--------	----------	-------------------

```
Zero entries found.
```

```
The following features have expired temporary keys:
```

```
Feature Name          Partnum  
Zero entries found.
```

If the IGTTLS controlled feature has not been enabled or turned on, perform [Activating the IGTTLS feature](#) on page 810 to enable and turn on the IGTTLS feature.

6. If the WT, %WT, and THR columns are shown in the `rtrv-mrn` output in [Step 1](#) on page 362, the Weighted GTT Load Sharing feature is enabled and turned on. Continue the procedure with [Step 7](#) on page 365.

If the WT, %WT, and THR columns are not shown in [Step 1](#) on page 362 and you do not wish to assign weights and in-service thresholds to the entries in the MRN group or MRN set in this procedure, continue the procedure with [Step 7](#) on page 365.

If the WT, %WT, and THR columns are not shown in [Step 1](#) on page 362 and you wish to assign weights and in-service thresholds to the entries in the MRN group or MRN set in this procedure, perform [Activating the Weighted GTT Load Sharing Feature](#) on page 874 to enable and turn on the Weighted GTT Load Sharing feature.

7. If the MRNSET column is shown in the `rtrv-mrn` output in [Step 1](#) on page 362, the Flexible GTT Load Sharing feature is enabled. Continue the procedure with [Step 8](#) on page 366.

If the MRNSET column is not shown in [Step 1](#) on page 362 and you do not wish to provision MRN sets in this procedure, continue the procedure with [Step 8](#) on page 366.

If the MRNSET column is not shown in [Step 1](#) on page 362 and you wish to provision MRN sets in this procedure, perform [Activating the Flexible GTT Load Sharing Feature](#) on page 847 to enable the Flexible GTT Load Sharing feature.

Notes:

1. If the Flexible GTT Load Sharing feature is not enabled, the point code can appear only once in the `rtrv-mrn` output, cannot be shown in the `rtrv-sid` output, but must be the DPC of a route. A proxy point code cannot be assigned to the point code. Perform [Step 8](#) on page 366 to verify that the point code assigned to the MRN group is not shown in the `rtrv-sid` output. Perform [Step 9](#) on page 366 and [Step 10](#) on page 367 to verify that a proxy point code is not assigned to the point code. Perform [Step 11](#) on page 367 to verify that the point code is the DPC of a route.
2. If the Flexible GTT Load Sharing feature is enabled, a specific point code can be assigned to multiple MRN sets, but cannot be shown in the `rtrv-sid` output, and must be the DPC of a route. A proxy point code cannot be assigned to the point code. Because the point code can be assigned to multiple MRN sets, the point code you wish to assign to the MRN set could be assigned to other MRN sets.

If the point code is shown in the `rtrv-mrn` output in [Step 1](#) on page 362, [Step 8](#) on page 366, [Step 9](#) on page 366, [Step 10](#) on page 367, and [Step 11](#) on page 367 do not need to be performed. For the point code to be shown in [Step 1](#) on page 362 it has already been determined that the point code is not shown in the `rtrv-sid` output, is the DPC of a route, and a proxy point code is not assigned to the point code. Continue the procedure with [Step 13](#) on page 370.

If the point code is not shown in the `rtrv-mrn` output in [Step 1](#) on page 362, [Step 8](#) on page 366, [Step 9](#) on page 366, [Step 10](#) on page 367, and [Step 11](#) on page 367 need to be performed. Perform [Step 8](#) on page 366 to verify that the point code assigned to the MRN group is not shown in the `rtrv-sid` output. Perform [Step 9](#) on page 366 and [Step 10](#) on page 367 to verify

that a proxy point code is not assigned to the point code. Perform [Step 11](#) on page 367 to verify that the point code is the DPC of a route.

8. Display the EAGLE 5 ISS self-identification, using the `rtrv-sid` command.

```
rlghncxa03w 06-10-10 11:43:04 GMT EAGLE5 36.0.0
PCA          PCI          PCN          CLLI          PCTYPE
010-020-030  1-023-1          12-0-14-1    rlghncxa03w   OTHER
              s-1-023-1        s-12-0-14-1

CPCA
002-002-002      002-002-003      002-002-004      002-002-005
002-002-006      002-002-007      002-002-008      002-002-009
004-002-001      004-003-003      050-060-070

CPCI
1-001-1          1-001-2          1-001-3          1-001-4
1-002-1          1-002-2          1-002-3          1-002-4
2-001-1          7-222-7

CPCN
2-0-10-3        2-0-11-0        2-0-11-2        2-0-12-1
2-2-3-3        2-2-4-0        10-14-10-1
```

9. Display the destination point codes in the database by entering the `rtrv-dstn` command. This is an example of the possible output.

```
rlghncxa03w 06-10-10 11:43:04 GMT EAGLE5 37.5.0

DPCA          CLLI          BEI  ELEI  ALIASI          ALIASN          DOMAIN
001-207-000  ----- no --- -----             -----             SS7
001-001-001  ----- no --- -----             -----             SS7
001-001-002  ----- no --- -----             -----             SS7
001-005-000  ----- no --- -----             -----             SS7
001-007-000  ----- no --- -----             -----             SS7
008-012-003  ----- no --- -----             -----             SS7
003-002-004  ----- no --- -----             -----             SS7
009-002-003  ----- no --- -----             -----             SS7
010-020-005  ----- no --- -----             -----             SS7

DPCI          CLLI          BEI  ELEI  ALIASI          ALIASN          DOMAIN
1-207-0      ----- no --- -----             -----             SS7
0-015-0      ----- no --- -----             -----             SS7
0-017-0      ----- no --- -----             -----             SS7
1-011-1      ----- no --- -----             -----             SS7
1-011-2      ----- no --- -----             -----             SS7

DPCN          CLLI          BEI  ELEI  ALIASA          ALIASI          DOMAIN
DPCN24       CLLI          BEI  ELEI  ALIASA          ALIASI          DOMAIN

Destination table is (14 of 2000) 1% full
Alias table is (0 of 12000) 0% full
PPC table is (1 of 20) 5% full
```

If the required point code is not shown in the `rtrv-dstn` output, perform the "Adding a Destination Point Code" procedure in the *Database Administration Manual - SS7* to add the required point code. A proxy point code cannot be assigned to the point code.

After the new point code has been added, skip [Step 10](#) on page 367 and [Step 11](#) on page 367 and perform one of the Adding a Route procedures in the *Database Administration Manual - SS7*

and add the required route to the database. After the route has been added, continue the procedure with [Step 13](#) on page 370.

10. Display the point code that will be assigned to the MRN by using the `rtrv-dstn` command and specifying the point code. For this example, enter this command.

```
rtrv-dstn:dpca=010-020-005
```

This is an example of the possible output.

```
rlghncxa03w 06-10-10 11:43:04 GMT EAGLE5 37.5.0

  DPCA          CLLI          BEI ELEI  ALIASI          ALIASN          DOMAIN
  010-020-005  ----- no   ---  -----  -----  SS7

  PPC          NCAI          PRX
  009-002-003  ----          no

Destination table is (14 of 2000) 1% full
Alias table is (0 of 12000) 0% full
PPC table is (1 of 20) 5% full
```

If the adjacent point code is not shown in the `rtrv-dstn` command output, the following output is displayed.

```
DPCA          CLLI          BEI ELEI  ALIASI          ALIASN/N24      DOMAIN

No destinations meeting the requested criteria were found

Destination table is (14 of 2000) 1% full
Alias table is (0 of 12000) 0% full
PPC table is (1 of 20) 5% full
```

A proxy point code (a point code value is shown in the PPC column) cannot be assigned to the point code. If a proxy point code is shown in this step, choose another point code from the `rtrv-dstn` output in [Step 9](#) on page 366 and repeat this step.

After the new point code has been added, skip [Step 11](#) on page 367 and perform one of the Adding a Route procedures in the Database *Administration Manual - SS7* and add the required route to the database. After the route has been added, continue the procedure with [Step 13](#) on page 370.

11. Enter the `rtrv-rte` command with the `dpca` parameter specifying the point code to be used with the `ent-mrn` command to verify whether or not the point code is the DPC of a route.

For this example, enter these commands.

```
rtrv-rte:dpca=005-005-005
```

This is an example of the possible output.

```
rlghncxa03w 06-10-07 11:43:04 GMT EAGLE5 36.0.0

  DPCA          ALIASI          ALIASN/N24      LSN          RC          APCA
  005-005-005  -----  -----  ls05          10          005-005-005
                                     ls15          30          089-047-123
                                     lsa8          50          077-056-000
                                     RTX:No  CLLI=ls05clli
```

```
rtrv-rte:dpca=006-001-001
```

This is an example of the possible output.

```
rlghncxa03w 06-10-07 11:43:04 GMT EAGLE5 36.0.0
DPCA          ALIASI          ALIASN/N24    LSN          RC          APCA
006-001-001  -----
                                ls65         10          006-001-001
                                RTX:No      CLLI=ls65c11i
```

```
rtrv-rte:dpca=006-001-002
```

This is an example of the possible output.

```
rlghncxa03w 06-10-07 11:43:04 GMT EAGLE5 36.0.0
DPCA          ALIASI          ALIASN/N24    LSN          RC          APCA
006-001-002  -----
                                ls66         10          006-001-002
                                RTX:No      CLLI=ls66c11i
```

```
rtrv-rte:dpca=006-001-003
```

This is an example of the possible output.

```
rlghncxa03w 06-10-07 11:43:04 GMT EAGLE5 36.0.0
DPCA          ALIASI          ALIASN/N24    LSN          RC          APCA
006-001-003  -----
                                ls67         10          006-001-003
                                RTX:No      CLLI=ls67c11i
```

```
rtrv-rte:dpca=006-001-004
```

This is an example of the possible output.

```
rlghncxa03w 06-10-07 11:43:04 GMT EAGLE5 36.0.0
DPCA          ALIASI          ALIASN/N24    LSN          RC          APCA
006-001-004  -----
                                ls68         10          006-001-004
                                RTX:No      CLLI=ls68c11i
```

```
rtrv-rte:dpca=006-001-005
```

This is an example of the possible output.

```
rlghncxa03w 06-10-07 11:43:04 GMT EAGLE5 36.0.0
DPCA          ALIASI          ALIASN/N24    LSN          RC          APCA
006-001-005  -----
                                ls69         10          006-001-005
                                RTX:No      CLLI=ls69c11i
```

```
rtrv-rte:dpca=006-001-006
```

This is an example of the possible output.

```
rlghncxa03w 06-10-07 11:43:04 GMT EAGLE5 36.0.0
DPCA          ALIASI          ALIASN/N24    LSN          RC          APCA
006-001-006  -----
                                ls70         10          006-001-006
                                RTX:No      CLLI=ls70c11i
```

```
rtrv-rte:dpca=006-001-007
```

This is an example of the possible output.

```
rlghncxa03w 06-10-07 11:43:04 GMT EAGLE5 36.0.0
DPCA          ALIASI          ALIASN/N24    LSN          RC          APCA
```



```
006-001-007 ----- ls71 10 006-001-007
RTX:No CLLI=ls71clli
```

If the point code is not shown in the `rtrv-rte` output, perform one of the Adding a Route procedures in the Database *Administration Manual - SS7* and add the required route to the database.

Continue the procedure by performing one of these steps.

- If the `mapset`, `MAP` point code, and `mapssn` parameters will not be specified for the MRN entry, continue the procedure with [Step 13](#) on page 370.
- If the `mapset`, `MAP` point code, and `mapssn` parameters will be specified for the MRN entry, continue the procedure by performing one of these steps.
 - If the `MAPSET`, `MAPPC`, and `MAPSSN` columns are not shown in the `rtrv-mrn` output, the GTT Load Sharing with Alternate Routing Indicator feature is not enabled. Perform [Activating the GTT Load Sharing with Alternate Routing Indicator Feature](#) on page 915 to enable the GTT Load Sharing with Alternate Routing Indicator feature. After [Activating the GTT Load Sharing with Alternate Routing Indicator Feature](#) on page 915 has been performed, continue the procedure with [Step 12](#) on page 369.
 - If the `MAPSET`, `MAPPC`, and `MAPSSN` columns are shown in the `rtrv-mrn` output, the GTT Load Sharing with Alternate Routing Indicator feature is enabled. Continue the procedure with [Step 12](#) on page 369.

12. The `MAP` point code and `MAP SSN` values must be assigned to a `MAP` set. The `MAP` set must be shown in the `rtrv-map` output. Display the `MAP` sets by entering the `rtrv-map` command. This is an example of the possible output.

```
rlghncxa03w 09-02-07 00:34:31 GMT EAGLE5 40.1.0

MAPSET ID=DFLT MRNSET ID=---- MRNPC=-----
PCA Mate PCA SSN RC MULT SRM MRC GRP NAME SSO
255-001-000 250 10 SOL --- --- grp01 ON

MAPSET ID=1 MRNSET ID=---- MRNPC=-----
PCA Mate PCA SSN RC MULT SRM MRC GRP NAME SSO
255-001-000 251 10 SHR --- --- grp01 OFF
253-001-002 254 10 SHR --- --- grp01 OFF

MAPSET ID=2 MRNSET ID=---- MRNPC=-----
PCA Mate PCA SSN RC MULT SRM MRC GRP NAME SSO
255-001-000 252 10 SOL --- --- grp01 ON

MAPSET ID=DFLT MRNSET ID=---- MRNPC=-----
PCA Mate PCA SSN RC MULT SRM MRC GRP NAME SSO
255-001-000 253 10 SHR --- --- grp01 OFF
253-001-004 254 10 SHR --- --- grp01 OFF

MAPSET ID=3 MRNSET ID=---- MRNPC=-----
PCA Mate PCA SSN RC MULT SRM MRC GRP NAME SSO
255-001-001 255 10 DOM YES YES grp01 ON
253-001-005 254 20 DOM YES YES grp01 ON

MAPSET ID=4 MRNSET ID=---- MRNPC=-----
PCA Mate PCA SSN RC MULT SRM MRC GRP NAME SSO
255-001-001 250 10 DOM YES YES grp01 OFF
253-001-001 254 20 DOM YES YES grp01 OFF

MAPSET ID=DFLT MRNSET ID=---- MRNPC=-----
```

```

PCA          Mate PCA          SSN RC MULT SRM MRC GRP NAME SSO
255-001-002 255-001-002 251 10 SHR --- --- grp01 OFF
                255-001-002 254 10 SHR --- --- grp01 OFF

MAPSET ID=5      MRNSET ID=----- MRNPC=-----
PCA          Mate PCA          SSN RC MULT SRM MRC GRP NAME SSO
255-001-002 255-001-003 252 10 DOM YES YES grp01 ON
                255-001-003 254 20 DOM YES YES grp01 ON

MAPSET ID=6      MRNSET ID=----- MRNPC=-----
PCA          Mate PCA          SSN RC MULT SRM MRC GRP NAME SSO
255-001-002 255-001-004 253 10 SHR --- --- grp01 ON
                255-001-004 254 10 SHR --- --- grp01 ON

MAPSET ID=7      MRNSET ID=----- MRNPC=-----
PCA          Mate PCA          SSN RC MULT SRM MRC GRP NAME SSO
002-002-007 002-002-008 50 10 COM YES YES grp01 OFF
                002-002-008 30 10 COM YES YES grp01 OFF
                002-002-009 30 10 COM YES YES grp01 OFF
                002-002-010 30 20 COM YES YES grp01 OFF
                002-002-011 30 20 COM YES YES grp01 OFF

MAPSET ID=8      MRNSET ID=----- MRNPC=-----
PCI          Mate PCI          SSN RC MULT SRM MRC GRP NAME SSO
2-001-2      2-001-1      255 10 DOM NO YES grp03 OFF
                2-001-1      254 20 DOM NO YES grp03 OFF

MAPSET ID=9      MRNSET ID=----- MRNPC=-----
PCN          Mate PCN          SSN RC MULT SRM MRC GRP NAME SSO
00347       01387       253 10 SHR --- --- grp05 OFF
                01387       254 10 SHR --- --- grp05 OFF

MAP TABLE IS 1 % FULL (25 of 36000)

```

Note: If the Weighted GTT Load Sharing feature is enabled and turned on, the WT, %WT, and THR columns are shown in the `rtrv-map` output.

If the MAP set that you wish to use, containing the desired point code and subsystem number, is shown in the `rtrv-map` output, continue the procedure with [Step 13](#) on page 370.

Note: The network type of the `pc/pca/pci/pcn/pcn24` and `mappc/mappca/mappci/mappcn/mappcn24` parameter values must be compatible, as shown in Note 12 of [Table 29: Parameter Combinations for the ENT-MRN Command](#) on page 371 or Note 11 of [Table 30: Parameter Combinations for the CHG-MRN Command](#) on page 376.

If the MAP set that you wish to use is not shown in the `rtrv-map` output, add the required MAP set by performing one of these procedures.

- [Provisioning a Solitary Mated Application](#) on page 121
- [Provisioning a Dominant Mated Application](#) on page 153
- [Provisioning a Load Shared Mated Application](#) on page 205
- [Provisioning a Combined Dominant/Load Shared Mated Application](#) on page 250

After the MAP set has been added, continue the procedure with [Step 13](#) on page 370.

13. Add the MRN group or MRN set to the database using the `ent-mrn` command. Use [Table 29: Parameter Combinations for the ENT-MRN Command](#) on page 371 as a guide for the parameters and values that can be specified with the `ent-mrn` command.

Table 29: Parameter Combinations for the ENT-MRN Command

No Weights and In-Service Thresholds Assigned to the MRN Group or MRN Set	Same Weight Value Assigned to all Entries in the MRN Group or MRN Set	Individual Weight Values Assigned to the Entries in the MRN Group or MRN Set
Mandatory Parameters		
:pc/pca/pci/pcn/pcn24 (See Notes 5, 6, 7, and 12)	:pc/pca/pci/pcn/pcn24 (See Notes 5, 6, 7, and 12)	:pc/pca/pci/pcn/pcn24 (See Notes 5, 6, 7, and 12)
:rc=<0 - 99> (See Notes 1, 2, 3, and 10)	:rc=<0 - 99> (See Notes 1, 2, 3, and 10)	:rc=<0 - 99> (See Notes 1, 2, 3, and 10)
	:dfltwt=<1 - 99 > (See Note 8)	:wt=<1 - 99 > (See Notes 8 and 10)
Optional Parameters		
:pc1/pca1/pci1/pcn1/pcn241 (See Notes 4, 5, 6, 7, and 12)	:pc1/pca1/pci1/pcn1/pcn241 (See Notes 4, 5, 6, 7, and 12)	:pc1/pca1/pci1/pcn1/pcn241 (See Notes 4, 5, 6, 7, and 12)
:rc1=<0 - 99> (See Notes 1, 2, 3, and 4)	:rc1=<0 - 99> (See Notes 1, 2, 3, and 4)	:rc1=<0 - 99> (See Notes 1, 2, 3, and 4)
:pc2/pca2/pci2/pcn2/pcn242 (See Notes 4, 5, 6, 7, and 12)	:pc2/pca2/pci2/pcn2/pcn242 (See Notes 4, 5, 6, 7, and 12)	:wt1=<1 - 99 > (See Note 8)
:rc2=<0 - 99> (See Notes 1, 2, 3, and 4)	:rc2=<0 - 99> (See Notes 1, 2, 3, and 4)	:pc2/pca2/pci2/pcn2/pcn242 (See Notes 4, 5, 6, 7, and 12)
:pc3/pca3/pci3/pcn3/pcn243 (See Notes 4, 5, 6, 7, and 12)	:pc3/pca3/pci3/pcn3/pcn243 (See Notes 4, 5, 6, 7, and 12)	:rc2=<0 - 99> (See Notes 1, 2, 3, and 4)
:rc3=<0 - 99> (See Notes 1, 2, 3, and 4)	:rc3=<0 - 99> (See Notes 1, 2, 3, and 4)	:wt2=<1 - 99 > (See Note 8)
:pc4/pca4/pci4/pcn4/pcn244 (See Notes 4, 5, 6, 7, and 12)	:pc4/pca4/pci4/pcn4/pcn244 (See Notes 4, 5, 6, 7, and 12)	:pc3/pca3/pci3/pcn3/pcn243 (See Notes 4, 5, 6, 7, and 12)
:rc4=<0 - 99> (See Notes 1, 2, 3, and 4)	:rc4=<0 - 99> (See Notes 1, 2, 3, and 4)	:rc3=<0 - 99> (See Notes 1, 2, 3, and 4)
:mrnset=<new, dflt, or the number of an existing MRN set> (See Note 9)	:mrnset=<new, dflt, or the number of an existing MRN set> (See Note 9)	:wt3=<1 - 99 > (See Note 8)
:mapset = <MAP set ID from the rtrv-map output> (See Note 11)	:thr=<1 - 100> (See Note 8)	:pc4/pca4/pci4/pcn4/pcn244 (See Notes 4, 5, 6, 7, and 12)
:mappc/mappca/ mappci/mappcn/ mappcn24=<the point code value in the MAP set> (See Notes 11 and 12)	:mapset = <MAP set ID from the rtrv-map output> (See Note 11)	:rc4=<0 - 99> (See Notes 1, 2, 3, and 4)

No Weights and In-Service Thresholds Assigned to the MRN Group or MRN Set	Same Weight Value Assigned to all Entries in the MRN Group or MRN Set	Individual Weight Values Assigned to the Entries in the MRN Group or MRN Set
:mapssn=<the SSN value assigned to the point code in the MAP set> (See Note 11)	:mappc/mappca/ mappci/mappcn/ mappcn24=<the point code value in the MAP set> (See Notes 11 and 12)	:wt4=<1 - 99 > (See Note 8)
	:mapssn=<the SSN value assigned to the point code in the MAP set> (See Note 11)	:mrnset=<new, dflt, or the number of an existing MRN set> (See Note 9)
		:thr=<1 - 100> (See Note 8)
		:mapset = <MAP set ID from the rtrv-map output> (See Note 11)
		:mappc/mappca/ mappci/mappcn/ mappcn24=<the point code value in the MAP set> (See Notes 11 and 12)
		:mapssn=<the SSN value assigned to the point code in the MAP set> (See Note 11)
<p>Notes</p> <ol style="list-style-type: none"> 1. To provision a dominant MRN group or MRN set, the RC values for each entry must be unique. 2. To provision a load shared MRN group or MRN set, the RC values for each entry must be equal. 3. To provision a combined dominant/load shared MRN group or MRN set, the MRN group or MRN set must contain a minimum of two entries with equal RC values, and a minimum of one entry with a different RC value. 4. The MRN group can contain a maximum of 32 alternate point code entries. The alternate point code and its corresponding rc parameter must be specified together. For example, if the pcn3 parameter is specified, the rc3 parameter must be specified. 5. The point codes specified must have a route assigned to it, or must be a part of a cluster that has a route assigned to it (shown in Step 11 on page 367), cannot be in the Self ID table (shown in Step 8 on page 366), and proxy point codes cannot be assigned to the point codes (shown in Step 10 on page 367). 6. For MRNs containing ANSI or 24-bit ITU-N point codes, the format of the point codes specified in the ent-mrn command must be the same. For example, if the primary point code is a 24-bit ITU-N point code (pcn24), the alternate point code must be a 24-bit ITU-N 		

No Weights and In-Service Thresholds Assigned to the MRN Group or MRN Set	Same Weight Value Assigned to all Entries in the MRN Group or MRN Set	Individual Weight Values Assigned to the Entries in the MRN Group or MRN Set								
<p>point code (<i>pcn241/pcn242/pcn243/pcn244</i>). The alternate point codes of MRNs containing either ITU-I, ITU-I spare, 14-bit ITU-N, or 14-bit ITU-N spare primary point codes do not have to be the same format as the primary point code. The alternate point codes of these MRNs can be a mixture of ITU-I, ITU-I spare, 14-bit ITU-N, or 14-bit ITU-N spare point codes.</p> <ol style="list-style-type: none"> 7. If the <i>rtrv-rte</i> and <i>rtrv-sid</i> outputs show 14-bit ITU-N point codes (<i>dpcn</i> and <i>pcn</i>), then the <i>pcn/pcn1/pcn2/pcn3/pcn4</i> parameters must be used. If the <i>rtrv-rte</i> and <i>rtrv-sid</i> outputs show 24-bit ITU-N point codes (<i>dpcn24</i> and <i>pcn24</i>), then the <i>pcn24/pcn241/pcn242/pcn243/pcn244</i> parameters must be used. 8. Refer to Provisioning Weights and In-Service Thresholds for MRNs on page 361 for information about using the weight (<i>wt</i> and <i>mwt</i>) and in-service threshold (<i>thr</i>) parameters. 9. Refer to Provisioning an MRN Set on page 360 for information about how to provision an MRN set. 10. If the entry is being added to an existing MRN group or MRN set, the <i>rc</i> and <i>wt</i> parameters cannot be specified with the <i>ent-mrn</i> command. 11. The <i>mapset</i>, <i>mappc/mappca/mappci/mappcn/mappcn24</i>, and <i>mapssn</i> parameters can be specified only if the GTT Load Sharing with Alternate Routing Indicator feature is enabled. If either the <i>mapset</i>, <i>mappc/mappca/mappci/mappcn/mappcn24</i>, or <i>mapssn</i> parameters are specified, then all three parameters must be specified. The values of the <i>mapset</i>, <i>mappc/mappca/mappci/mappcn/mappcn24</i>, and <i>mapssn</i> parameters are shown in the <i>rtrv-map</i> output. 12. The network type of the <i>pc/pca/pci/pcn/pcn24</i> and <i>mappc/mappca/mappci/mappcn/mappcn24</i> parameter values must be compatible, as shown in the following table. <table border="1" data-bbox="386 1163 1422 1367"> <thead> <tr> <th data-bbox="386 1163 906 1213">MRN Point Code Parameter</th> <th data-bbox="906 1163 1422 1213">MAP Point Code Parameter</th> </tr> </thead> <tbody> <tr> <td data-bbox="386 1213 906 1264"><i>pc/pca</i></td> <td data-bbox="906 1213 1422 1264"><i>mappc/mappca</i></td> </tr> <tr> <td data-bbox="386 1264 906 1314"><i>pci</i> or <i>pcn</i> (See Notes 1 and 2)</td> <td data-bbox="906 1264 1422 1314"><i>mappci</i> or <i>mappcn</i> (See Notes 1 and 2)</td> </tr> <tr> <td data-bbox="386 1314 906 1367"><i>pcn24</i></td> <td data-bbox="906 1314 1422 1367"><i>mappcn24</i></td> </tr> </tbody> </table> <p data-bbox="394 1367 1422 1396">Notes:</p> <ol style="list-style-type: none"> 1. If the network type of the MRN point code parameter is ITU-I (<i>pci</i>), the network type of the MAP point code parameter can be either ITU-I (<i>mappci</i>) or ITU-N (<i>mappcn</i>). 2. If the network type of the MRN point code parameter is ITU-N (<i>pcn</i>), the network type of the MAP point code parameter can be either ITU-I (<i>mappci</i>) or ITU-N (<i>mappcn</i>). 			MRN Point Code Parameter	MAP Point Code Parameter	<i>pc/pca</i>	<i>mappc/mappca</i>	<i>pci</i> or <i>pcn</i> (See Notes 1 and 2)	<i>mappci</i> or <i>mappcn</i> (See Notes 1 and 2)	<i>pcn24</i>	<i>mappcn24</i>
MRN Point Code Parameter	MAP Point Code Parameter									
<i>pc/pca</i>	<i>mappc/mappca</i>									
<i>pci</i> or <i>pcn</i> (See Notes 1 and 2)	<i>mappci</i> or <i>mappcn</i> (See Notes 1 and 2)									
<i>pcn24</i>	<i>mappcn24</i>									

For this example, enter these commands.

If the Flexible GTT Load Sharing is not enabled, enter these commands.

```
ent-mrn:pcn=005-005-005:rc=10:pca1=006-001-001:rc1=20
:pca2=006-001-002:rc2=30:pca3=006-001-003:rc3=40
:pca4=006-001-004:rc4=50
```

```
ent-mrn:pci=5-005-5:rc=10:pci1=6-001-1:rc1=20
:pcn2=1062:rc2=30:pci3=6-001-3:rc3=40 :pcn4=1065:rc4=50
```

When these commands have successfully completed, this message should appear.

```
rlghncxa03w 09-02-07 11:44:13 GMT EAGLE5 40.1.0
ENT-MRN: MASP A - COMPLTD
```

If the Flexible GTT Load Sharing is enabled and a new MRN set, other than the default MRN set, is being provisioned, enter these commands.

```
ent-mrn:pca=005-005-005:rc=10:pca1=006-001-001:rc1=20
:pca2=006-001-002:rc2=30:pca3=006-001-003:rc3=40
:pca4=006-001-004:rc4=50:mrnset=new
```

```
ent-mrn:pci=5-005-5:rc=10:pci1=6-001-1:rc1=20
:pcn2=1062:rc2=30:pci3=6-001-3:rc3=40 :pcn4=1065:rc4=50:mrnset=new
```

When these commands have successfully completed, a message similar to the following message should appear.

```
rlghncxa03w 09-02-07 11:44:13 GMT EAGLE5 40.1.0
New MRNSET Created : MRNSETID = 2
ENT-MRN : MASP A - COMPLTD
```

If the Flexible GTT Load Sharing is enabled and a new MRN group is being added to the default MRN set, enter these commands.

```
ent-mrn:pca=005-005-005:rc=10:pca1=006-001-001:rc1=20
:pca2=006-001-002:rc2=30:pca3=006-001-003:rc3=40
:pca4=006-001-004:rc4=50:mrnset=df1t
```

```
ent-mrn:pci=5-005-5:rc=10:pci1=6-001-1:rc1=20
:pcn2=1062:rc2=30:pci3=6-001-3:rc3=40:pcn4=1065:rc4=50:mrnset=df1t
```

When these commands have successfully completed, this message should appear.

```
rlghncxa03w 09-02-07 11:44:13 GMT EAGLE5 40.1.0
ENT-MRN : MASP A - COMPLTD
```

If the Flexible GTT Load Sharing is enabled and entries are being added to an existing MRN set, enter these commands.

```
ent-mrn:pca=005-005-005:pca1=006-001-001:rc1=20
:pca2=006-001-002:rc2=30:pca3=006-001-003:rc3=40
:pca4=006-001-004:rc4=50:mrnset=1
```

```
ent-mrn:pci=5-005-5:rc=10:pci1=6-001-1:rc1=20
:pcn2=1062:rc2=30:pci3=6-001-3:rc3=40:pcn4=1065:rc4=50:mrnset=2
```

When these commands have successfully completed, this message should appear.

```
rlghncxa03w 09-02-07 11:44:13 GMT EAGLE5 40.1.0
ENT-MRN: MASP A - COMPLTD
```

If the Flexible GTT Load Sharing is not enabled and the Weighted GTT Load Sharing feature is enabled and turned on, enter these commands. This example creates a combined dominant/load shared MRN group with the same weight value for each entry in the group, and an in-service threshold value assigned to each entry in the set.

```
ent-mrn:pca=005-005-005:rc=10:dfltw=20:pca1=006-001-001
:rc1=10:pca2=006-001-002:rc2=30:pca3=006-001-003:rc3=10
:pca4=006-001-004:rc4=30:thr=40
```

```
ent-mrn:pci=5-005-5:rc=10:pci1=6-001-1:rc1=10 :pcn2=1062:rc2=10
:pci3=6-001-3:rc3=30:pcn4=1065:rc4=30:thr=40:dfltw=20
```

When these commands have successfully completed, this message should appear.

```
rlghncxa03w 09-02-07 11:44:13 GMT EAGLE5 40.1.0
ENT-MRN: MASP A - COMPLTD
```

If the Flexible GTT Load Sharing is enabled, the Weighted GTT Load Sharing feature is enabled and turned on, and a new MRN set, other than the default MRN set, is being provisioned, enter these commands. This example creates a new load shared MRN set with different weight values for each entry in the set.

```
ent-mrn:pca=005-005-005:rc=10:wt=10:pca1=006-001-001:rc1=10
:wt1=20:pca2=006-001-002:rc2=10:wt2=30:pca3=006-001-003:rc3=10
:wt3=40:pca4=006-001-004:rc4=10:wt4=50:mrnset=new
```

```
ent-mrn:pci=5-005-5:rc=10:wt=10:pci1=6-001-1:rc1=10:wt1=20:pcn2=1062:rc2=10
:wt2=30:pci3=6-001-3:rc3=10:wt3=40:pcn4=1065:rc4=10:wt4=50:mrnset=new
```

When these commands have successfully completed, a message similar to the following message should appear.

```
rlghncxa03w 09-02-07 11:44:13 GMT EAGLE5 40.1.0
New MRNSET Created : MRNSETID = 2
ENT-MRN : MASP A - COMPLTD
```

If the Flexible GTT Load Sharing is enabled, the Weighted GTT Load Sharing feature is enabled and turned on, and a new MRN group is being added to the default MRN set, enter these commands. This example creates a combined dominant/load shared MRN set with different weight values for each entry in the set, and an in-service threshold value assigned to each entry in the set.

```
ent-mrn:pca=005-005-005:rc=10:wt=10:pca1=006-001-001:rc1=10
:wt1=10:pca2=006-001-002:rc2=30:wt2=20:pca3=006-001-003:rc3=40
:wt3=20:pca4=006-001-004:rc4=50:wt4=20:mrnset=dfлт:thr=30
```

```
ent-mrn:pci=5-005-5:rc=10:wt=10:pci1=6-001-1:rc1=10:wt1=10:pcn2=1062:rc2=30
:wt2=20:pci3=6-001-3:rc3=40:wt3=20:pcn4=1065:rc4=50:wt4=20:mrnset=dfлт:thr=30
```

When these commands have successfully completed, this message should appear.

```
rlghncxa03w 09-02-07 11:44:13 GMT EAGLE5 40.1.0
ENT-MRN : MASP A - COMPLTD
```

If the Flexible GTT Load Sharing is enabled, the Weighted GTT Load Sharing feature is enabled and turned on, and entries are being added to an existing MRN set, enter these commands. This example adds entries to an existing MRN set to create a combined dominant/load shared MRN set. Each entry specified in the ent-mrn command has different weight values assigned. Entry specified in the ent-mrn command has an in-service threshold value assigned.

```
ent-mrn:pca=005-005-005:pca1=006-001-001:rc1=20:wt1=20
:pca2=006-001-002:rc2=20:wt2=40:pca3=006-001-003:rc3=40:wt3=30
:pca4=006-001-004:rc4=40:wt4=50:mrnset=1:thr=30
```

```
ent-mrn:pci=5-005-5:pci1=6-001-1:rc1=20:wt1=20:pcn2=1062:rc2=20
:wt2=40:pci3=6-001-3:rc3=40:wt3=30:pcn4=1065:rc4=40:wt4=50:mrnset=2:thr=30
```

When these commands have successfully completed, this message should appear.

```
rlghncxa03w 09-02-07 11:44:13 GMT EAGLE5 40.1.0
ENT-MRN : MASP A - COMPLTD
```

If the GTT Load Sharing with Alternate Routing Indicator feature is enabled and a new MRN set, other than the default MRN set, is being provisioned, enter these commands.

```
ent-mrn:pca=005-005-005:rc=10:pca1=006-001-001:rc1=20
:pca2=006-001-002:rc2=30:pca3=006-001-003:rc3=40
:pca4=006-001-004:rc4=50:mrnset=new:mapset=7:mappc=002-002-007:mapssn=50

ent-mrn:pci=5-005-5:rc=10:pci1=6-001-1:rc1=20
:pcn2=1062:rc2=30:pci3=6-001-3 :rc3=40
:pcn4=1065:rc4=50:mrnset=new:mapset=9:mappcn=347:mapssn=253
```

When these commands have successfully completed, a message similar to the following message should appear.

```
rlghncxa03w 09-02-07 11:44:13 GMT EAGLE5 40.1.0
New MRNSET Created : MRNSETID = 2
ENT-MRN : MASP A - COMPLTD
```

If no more entries will be added to the MRN group or MRN set specified in this step, continue the procedure with [Step 15](#) on page 380.

If more entries will be added to the MRN group or MRN set specified in this step, continue the procedure with [Step 14](#) on page 376.

14. Enter the `ent-mrn` or `chg-mrn` command without the `rc` parameter to add more entries to the MRN group or MRN set specified in [Step 13](#) on page 370. If the `ent-mrn` command will be specified in this step, use [Table 29: Parameter Combinations for the ENT-MRN Command](#) on page 371 as a guide for the parameters and values that can be specified with the `ent-mrn` command. If the `chg-mrn` command will be used in this step, use [Table 30: Parameter Combinations for the CHG-MRN Command](#) on page 376 as a guide for the parameters and values that can be specified with the `chg-mrn` command.

Table 30: Parameter Combinations for the CHG-MRN Command

No Weight Values Assigned to the Entries in the MRN Group or MRN Set	Weight Values Assigned to the Entries in the MRN Group or MRN Set
Mandatory Parameter	
:pc/pca/pci/pcn/pcn24 (See Notes 5, 6, 7, and 11)	:pc/pca/pci/pcn/pcn24 (See Notes 5, 6, 7, and 11)
Optional Parameters	
:pc1/pca1/pci1/pcn1/pcn241 (See Notes 4, 5, 6, 7, and 11)	:pc1/pca1/pci1/pcn1/pcn241 (See Notes 4, 5, 6, 7, and 11)
:rc1=<0 - 99> (See Notes 1, 2, 3, and 4)	:rc1=<0 - 99> (See Notes 1, 2, 3, and 4)

No Weight Values Assigned to the Entries in the MRN Group or MRN Set	Weight Values Assigned to the Entries in the MRN Group or MRN Set
:pc2/pca2/pci2/pcn2/pcn242 (See Notes 4, 5, 6, 7, and 11)	:wt1=<1 - 99 > (See Note 8)
:rc2=<0 - 99> (See Notes 1, 2, 3, and 4)	:pc2/pca2/pci2/pcn2/pcn242 (See Notes 4, 5, 6, 7, and 11)
:pc3/pca3/pci3/pcn3/pcn243 (See Notes 4, 5, 6, 7, and 11)	:rc2=<0 - 99> (See Notes 1, 2, 3, and 4)
:rc3=<0 - 99> (See Notes 1, 2, 3, and 4)	:wt2=<1 - 99 > (See Note 8)
:pc4/pca4/pci4/pcn4/pcn244 (See Notes 4, 5, 6, 7, and 11)	:pc3/pca3/pci3/pcn3/pcn243 (See Notes 4, 5, 6, 7, and 11)
:rc4=<0 - 99> (See Notes 1, 2, 3, and 4)	:rc3=<0 - 99> (See Notes 1, 2, 3, and 4)
:mrnset=<the mrnset parameter value shown in the ent -mrn output in Step 13 on page 370> (See Note 9)	:wt3=<1 - 99 > (See Note 8)
:mapset = <MAP set ID from the rtrv-map output> (See Note 10)	:pc4/pca4/pci4/pcn4/pcn244 (See Notes 4, 5, 6, 7, and 11)
:mappc/mappca/mappci/mappcn/ mappcn24=<the point code value in the MAP set> (See Notes 10 and 11)	:rc4=<0 - 99> (See Notes 1, 2, 3, and 4)
:mapssn=<the SSN value assigned to the point code in the MAP set> (See Note 10)	:wt4=<1 - 99 > (See Note 8)
	:mrnset=<the mrnset parameter value shown in the ent -mrn output in Step 13 on page 370> (See Note 9)
	:mapset = <MAP set ID from the rtrv-map output> (See Note 10)
	:mappc/mappca/mappci/mappcn/ mappcn24=<the point code value in the MAP set> (See Notes 10 and 11)
	:mapssn=<the SSN value assigned to the point code in the MAP set> (See Note 10)
<p>Notes</p> <ol style="list-style-type: none"> 1. To provision a dominant MRN group or MRN set, the RC values for each entry must be unique. 2. To provision a load shared MRN group or MRN set, the RC values for each entry must be equal. 	

No Weight Values Assigned to the Entries in the MRN Group or MRN Set	Weight Values Assigned to the Entries in the MRN Group or MRN Set
<ol style="list-style-type: none"> 3. To provision a combined dominant/load shared MRN group or MRN set, the MRN group or MRN set must contain a minimum of two entries with equal RC values, and a minimum of one entry with a different RC value. 4. The MRN group can contain a maximum of 32 alternate point code entries. The alternate point code and its corresponding rc parameter must be specified together. For example, if the pcn3 parameter is specified, the rc3 parameter must be specified. 5. The point codes specified must have a route assigned to it, or must be a part of a cluster that has a route assigned to it (shown in Step 11 on page 367), cannot be in the Self ID table (shown in Step 8 on page 366), and proxy point codes cannot be assigned to the point codes (shown in Step 10 on page 367). 6. For MRNs containing ANSI or 24-bit ITU-N point codes, the format of the point codes specified in the chg-mrn command must be the same. For example, if the primary point code is a 24-bit ITU-N point code (pcn24), the alternate point code must be a 24-bit ITU-N point code (mpcn24). The alternate point codes of MRNs containing either ITU-I, ITU-I spare, 14-bit ITU-N, or 14-bit ITU-N spare primary point codes do not have to be the same format as the primary point code. The alternate point codes of these MRNs can be a mixture of ITU-I, ITU-I spare, 14-bit ITU-N, or 14-bit ITU-N spare point codes. 7. If the rtrv-rte and rtrv-sid outputs show 14-bit ITU-N point codes (dpcn & pcn), then the pcn/pcn1/pcn2/pcn3/pcn4 parameters must be used. If the rtrv-rte and rtrv-sid outputs show 24-bit ITU-N point codes (dpcn24 & pcn24), then the pcn24/pcn241/pcn242/pcn243/pcn244 parameters must be used. 8. Refer to Provisioning Weights and In-Service Thresholds for MRNs on page 361 for information about using the weight (wt) parameter. 9. Refer to Provisioning an MRN Set on page 360 for information about how to provision an MRN set. 10. The mapset, mappc/mappca/mappci/mappcn/mappcn24, and mapssn parameters can be specified only if the GTT Load Sharing with Alternate Routing Indicator feature is enabled. If either the mapset, mappc/mappca/mappci/mappcn/mappcn24, or mapssn parameters are specified, then all three parameters must be specified. The values of the mapset, mappc/mappca/mappci/mappcn/mappcn24, and mapssn parameters are shown in the rtrv-map output. 11. The network type of the pc/pca/pci/pcn/pcn24 and mappc/mappca/mappci/mappcn/mappcn24 parameter values must be compatible, as shown in the following table. 	
MRN Point Code Parameter	MAP Point Code Parameter
pc/pca	mappc/mappca
pci or pcn (See Notes 1 and 2)	mappci or mappcn (See Notes 1 and 2)
pcn24	mappcn24
<p>Notes:</p> <ol style="list-style-type: none"> 1. If the network type of the MRN point code parameter is ITU-I (pci), the network type of the MAP point code parameter can be either ITU-I (mappci) or ITU-N (mappcn). 	

No Weight Values Assigned to the Entries in the MRN Group or MRN Set	Weight Values Assigned to the Entries in the MRN Group or MRN Set
MRN Point Code Parameter	MAP Point Code Parameter
2. If the network type of the MRN point code parameter is ITU-N (pcn), the network type of the MAP point code parameter can be either ITU-I (mappci) or ITU-N (mappcn).	

For this example, enter these commands.

```
ent-mrn:pca=005-005-005:pca1=006-001-005:rc1=60
:pca2=006-001-006:rc2=70:pca3=006-001-007:rc3=80:mrnset=1

ent-mrn:pci=5-005-5:pci1=6-001-5:rc1=60:pcn2=1070:rc2=70:pci3=6-001-7
:rc3=80:mrnset=2
```

When these commands have successfully completed, this message should appear.

```
rlghncxa03w 06-10-07 11:44:13 GMT EAGLE5 36.0.0
ENT-MRN: MASP A - COMPLTD
```

```
chg-mrn:pca=005-005-005:pca1=006-001-005:rc1=60
:pca2=006-001-006:rc2=70:pca3=006-001-007:rc3=80:mrnset=1

chg-mrn:pci=5-005-5:pci1=6-001-5:rc1=60:pcn2=1070:rc2=70:pci3=6-001-7
:rc3=80:mrnset=2
```

When these commands have successfully completed, this message should appear.

```
rlghncxa03w 06-10-07 11:44:13 GMT EAGLE5 36.0.0
CHG-MRN: MASP A - COMPLTD
```

If the Weighted GTT Load Sharing feature is enabled and turned on, enter these commands.

```
ent-mrn:pca=005-005-005:df1tw=40:pca1=006-001-005:rc1=10
:pca2=006-001-006:rc2=10:pca3=006-001-007:rc3=10:mrnset=1

ent-mrn:pci=5-005-5:df1tw=40:pci1=6-001-5:rc1=10
:pcn2=1070:rc2=10:pci3=6-001-7:rc3=10:mrnset=2
```

When these commands have successfully completed, this message should appear.

```
rlghncxa03w 06-10-07 11:44:13 GMT EAGLE5 36.0.0
ENT-MRN: MASP A - COMPLTD

chg-mrn:pca=005-005-005:pca1=006-001-008:rc1=20:wt1=20
:pca2=006-001-009:rc2=20:wt2=30:pca3=006-001-010:rc3=20:wt3=30
:mrnset=1:force=yes

chg-mrn:pci=5-005-5:pci1=6-001-5:rc1=20:wt1=20:pcn2=1070:rc2=20
:wt2=30:pci3=6-001-7:rc3=20:wt3=30:mrnset=2
```

When these commands have successfully completed, this message should appear.

```
rlghncxa03w 06-10-07 11:44:13 GMT EAGLE5 36.0.0
CHG-MRN: MASP A - COMPLTD
```

If the GTT Load Sharing with Alternate Routing Indicator feature is enabled, and you wish to add the mapset, MAP point code, and mapssn values to the MRN entry, and these values were not specified in [Step 13](#) on page 370, for this example, enter these commands.

```
ent-mrn:pca=005-005-005:pca1=006-001-005:rc1=60:pca2=006-001-006
:rc2=70:pca3=006-001-007:rc3=80:mrnset=1:mapset=7:mappc=002-002-007
:mapssn=50
```

```
ent-mrn:pci=5-005-5:pci1=6-001-5:rc1=60:pcn2=1070:rc2=70:pci3=6-001-7
:rc3=80:mrnset=2
```

When these commands have successfully completed, this message should appear.

```
rlghncxa03w 09-02-07 11:44:13 GMT EAGLE5 40.1.0
ENT-MRN: MASP A - COMPLTD
```

```
chg-mrn:pca=005-005-005:pca1=006-001-005:rc1=60:pca2=006-001-006
:rc2=70:pca3=006-001-007:rc3=80:mrnset=1:mapset=7:mappc=002-002-007
:mapssn=50
```

```
chg-mrn:pci=5-005-5:pci1=6-001-5:rc1=60:pcn2=1070:rc2=70:pci3=6-001-7
:rc3=80:mrnset=2:mapset=9:mappcn=347:mapssn=253
```

When these commands have successfully completed, this message should appear.

```
rlghncxa03w 09-02-07 11:44:13 GMT EAGLE5 40.1.0
CHG-MRN: MASP A - COMPLTD
```

15. Verify the changes using the `rtrv-mrn` command with the point code (`pca/pci/pcn/pcn24` parameters) specified in [Step 13](#) on page 370 and [Step 14](#) on page 376.

If the `mrnset` parameter was specified in [Step 13](#) on page 370 and [Step 14](#) on page 376, the `mrnset` parameter and value specified in [Step 13](#) on page 370 and [Step 14](#) on page 376 must be specified with the `rtrv-mrn` command in this step.

For this example, enter one of these commands. If the Flexible GTT Load Sharing is not enabled, enter this command.

```
rtrv-mrn:pca=005-005-005
```

This is an example of the possible output.

```
rlghncxa03w 09-02-07 00:34:31 GMT EAGLE5 40.1.0

PC          RC
005-005-005 10
006-001-001 20
006-001-002 30
006-001-003 40
006-001-004 50
006-001-005 60
006-001-006 70
006-001-007 80
```

```
MRN table is (24 of 2990) 1% full
```

```
rtrv-mrn:pci=5-005-5
```

This is an example of the possible output.

```
rlghncxa03w 09-02-07 00:34:31 GMT EAGLE5 40.1.0

NET  PC          RC
I    5-005-5      10
I    6-001-1      20
N    1062         30
I    6-001-3      40
N    1065         50
```

```
MRN table is (24 of 2990) 1% full
```

If the Flexible GTT Load Sharing is enabled and a new MRN set, other than the default MRN set, was provisioned in [Step 13](#) on page 370 and [Step 14](#) on page 376, enter this command.

```
rtrv-mrn:pca=005-005-005:mrnset=1
```

This is an example of the possible output.

```
rlghncxa03w 09-02-07 00:34:31 GMT EAGLE5 40.1.0

MRNSET  PC          RC
1        005-005-005  10
          006-001-001  20
          006-001-002  30
          006-001-003  40
          006-001-004  50
          006-001-005  60
          006-001-006  70
          006-001-007  80
```

```
MRN table is (24 of 5990) 1% full
```

```
rtrv-mrn:pci=5-005-5:mrnset=2
```

This is an example of the possible output.

```
rlghncxa03w 09-02-07 00:34:31 GMT EAGLE5 40.1.0

MRNSET NET  PC          RC
2       I    5-005-5      10
        I    6-001-1      20
        N    1062         30
        I    6-001-3      40
        N    1065         50
        I    6-001-5      60
        N    1070         70
        I    6-001-7      80
```

```
MRN table is (24 of 2990) 1% full
```

If the Flexible GTT Load Sharing is enabled and a new MRN group was added to the default MRN set in [Step 13](#) on page 370 and [Step 14](#) on page 376, enter this command.

```
rtrv-mrn:pca=005-005-005:mrnset=df1t
```

This is an example of the possible output.

```
rlghncxa03w 09-02-07 00:34:31 GMT EAGLE5 40.1.0
```

MRNSET	PC	RC
DFLT	005-005-005	10
	006-001-001	20
	006-001-002	30
	006-001-003	40
	006-001-004	50
	006-001-005	60
	006-001-006	70
	006-001-007	80

```
MRN table is (24 of 5990) 1% full
```

```
rtrv-mrn:pci=5-005-5:mrnset=dflt
```

This is an example of the possible output.

```
rlghncxa03w 09-02-07 00:34:31 GMT EAGLE5 40.1.0
```

MRNSET	NET	PC	RC
DFLT	I	5-005-5	10
	I	6-001-1	20
	N	1062	30
	I	6-001-3	40
	N	1065	50

```
MRN table is (24 of 2990) 1% full
```

If the Flexible GTT Load Sharing is enabled and entries were added to an existing MRN set in [Step 13](#) on page 370, enter this command.

```
rtrv-mrn:pca=005-005-005:mrnset=1
```

This is an example of the possible output.

```
rlghncxa03w 09-02-07 00:34:31 GMT EAGLE5 40.1.0
```

MRNSET	PC	RC
1	005-005-005	10
	003-003-003	15
	006-001-001	20
	004-004-004	25
	006-001-002	30
	006-001-003	40
	006-001-004	50
	009-009-009	60

```
MRN table is (24 of 5990) 1% full
```

```
rtrv-mrn:pci=5-005-5:mrnset=2
```

This is an example of the possible output.

```
rlghncxa03w 09-02-07 00:34:31 GMT EAGLE5 40.1.0
```

MRNSET	NET	PC	RC
2	I	5-005-5	10
	I	6-001-1	20
	N	1062	30
	I	6-001-3	40

```
N      1065      50
```

```
MRN table is (24 of 2990) 1% full
```

If the Weighted GTT Load Sharing feature is enabled and turned on, for this example, enter one of these commands. If the Flexible GTT Load Sharing is not enabled, enter this command.

```
rtrv-mrn:pca=005-005-005
```

This is an example of the possible output.

```
rlghncxa03w 09-02-07 00:34:31 GMT EAGLE5 40.1.0
```

PC	RC	WT	%WT	THR
005-005-005	10	20	33	40
006-001-001	10	20	33	40
006-001-003	10	20	33	40
006-001-002	30	20	50	40
006-001-004	30	20	50	40

```
MRN table is (24 of 2990) 1% full
```

```
rtrv-mrn:pci=5-005-5
```

This is an example of the possible output.

```
rlghncxa03w 09-02-07 00:34:31 GMT EAGLE5 40.1.0
```

NET	PC	RC	WT	%WT	THR
I	5-005-5	10	20	33	40
I	6-001-1	10	20	33	40
N	1062	10	20	33	40
I	6-001-3	30	20	50	40
N	1065	30	20	50	40

```
MRN table is (24 of 2990) 1% full
```

If the Flexible GTT Load Sharing feature is enabled and a new MRN set, other than the default MRN set, was provisioned in [Step 13](#) on page 370 and [Step 14](#) on page 376, enter this command.

```
rtrv-mrn:pca=005-005-005:mrnset=1
```

This is an example of the possible output.

```
rlghncxa03w 09-02-07 00:34:31 GMT EAGLE5 40.1.0
```

MRNSET	PC	RC	WT	%WT	THR
1	005-005-005	10	10	4	1
	006-001-001	10	10	4	1
	006-001-002	10	30	12	1
	006-001-003	10	40	15	1
	006-001-005	10	40	15	1
	006-001-006	10	40	15	1
	006-001-007	10	40	15	1
	006-001-004	10	50	19	1
	006-001-008	20	20	25	1
	006-001-009	20	30	37	1
	006-001-010	20	30	37	1

```
MRN table is (24 of 5990) 1% full
```

```
rtrv-mrn:pci=5-005-5:mrnset=2
```

This is an example of the possible output.

```
rlghncxa03w 09-02-07 00:34:31 GMT EAGLE5 40.1.0
```

MRNSET	NET	PC	RC	WT	%WT	THR
2	I	5-005-5	10	10	8	1
	I	6-001-1	10	10	8	1
	N	1062	10	30	23	1
	I	6-001-3	10	40	30	1
	N	1065	10	40	30	1
	I	6-001-5	20	20	25	1
	N	1070	20	30	37	1
	I	6-001-7	20	30	37	1

```
MRN table is (24 of 2990) 1% full
```

If the Flexible GTT Load Sharing is enabled and a new MRN group was added to the default MRN set in [Step 13](#) on page 370 and [Step 14](#) on page 376, enter this command.

```
rtrv-mrn:pca=005-005-005:mrnset=dflt
```

This is an example of the possible output.

```
rlghncxa03w 09-02-07 00:34:31 GMT EAGLE5 40.1.0
```

MRNSET	PC	RC	WT	%WT	THR
DFLT	005-005-005	10	10	50	30
	006-001-001	10	10	50	30
	006-001-002	30	20	100	30
	006-001-003	40	20	100	30
	006-001-004	50	20	100	30

```
MRN table is (24 of 5990) 1% full
```

```
rtrv-mrn:pci=5-005-5:mrnset=dflt
```

This is an example of the possible output.

```
rlghncxa03w 09-02-07 00:34:31 GMT EAGLE5 40.1.0
```

MRNSET	NET	PC	RC	WT	%WT	THR
DFLT	I	5-005-5	10	10	50	30
	I	6-001-1	10	10	50	30
	N	1062	30	20	100	30
	I	6-001-3	40	20	100	30
	N	1065	50	20	100	30

```
MRN table is (24 of 2990) 1% full
```

If the GTT Load Sharing with Alternate Routing Indicator feature is enabled, and you wish to add the mapset, MAP point code, and mapssn values to the MRN entry, and these values were not specified in [Step 13](#) on page 370, for this example, enter these commands.

```
rtrv-mrn:mrnset=1:pca=005-005-005
```

This is an example of the possible output.

```
rlghncxa03w 09-02-07 00:34:31 GMT EAGLE5 40.1.0
```

MRNSET	MAPSET	MAPPC	MAPSSN	PC	RC
1	7	002-002-007	50	005-005-005	10
				006-001-001	20
				006-001-002	30

```

006-001-003 40
006-001-004 50
006-001-005 60
006-001-006 70
006-001-007 80
MRN table is (24 of 5990) 1% full

```

rtrv-mrn:mrnset=2:pci=5-005-5

This is an example of the possible output.

```

rlghncxa03w 09-02-07 00:34:31 GMT EAGLE5 40.1.0
MRNSET MAPSET MAPPCN MAPSSN NET PC RC
2 9 00347 253 I 5-005-5 10
I 6-001-1 20
N 1062 30
I 6-001-3 40
N 1065 50
I 6-001-5 60
N 1070 70
I 6-001-7 80
MRN table is (24 of 2990) 1% full

```

- Backup the new changes using the `chg-db:action=backup:dest=fixed` command.

These messages should appear, the active Maintenance and Administration Subsystem Processor (MASP) appears first.

```

BACKUP (FIXED) : MASP A - Backup starts on active MASP.
BACKUP (FIXED) : MASP A - Backup on active MASP to fixed disk complete.
BACKUP (FIXED) : MASP A - Backup starts on standby MASP.
BACKUP (FIXED) : MASP A - Backup on standby MASP to fixed disk complete.

```

Figure 27: Provisioning MRN Entries

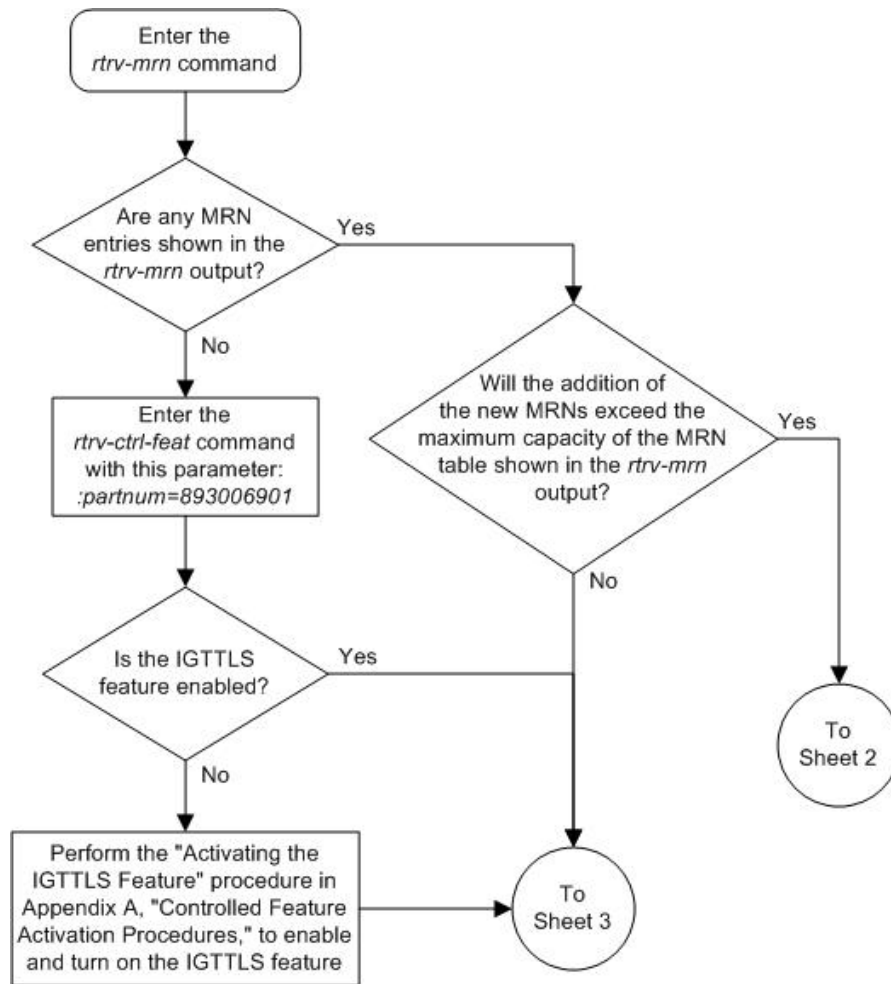

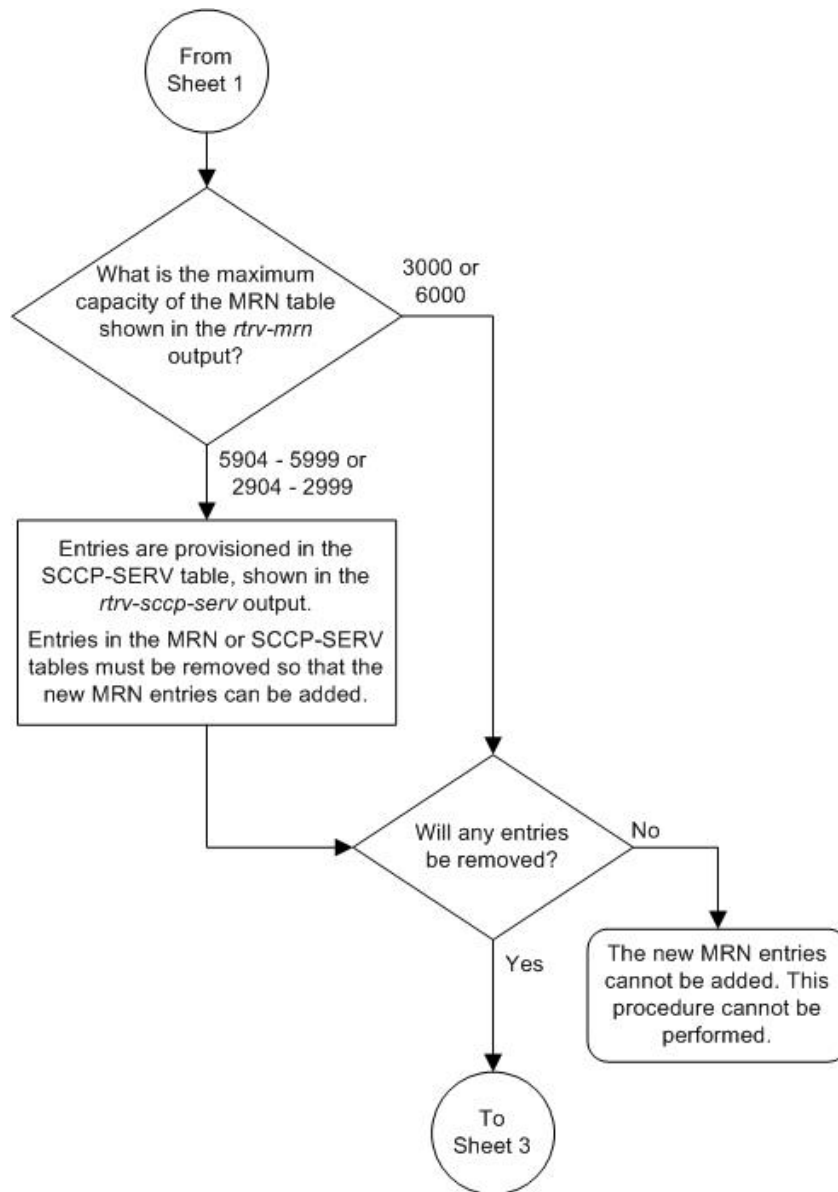

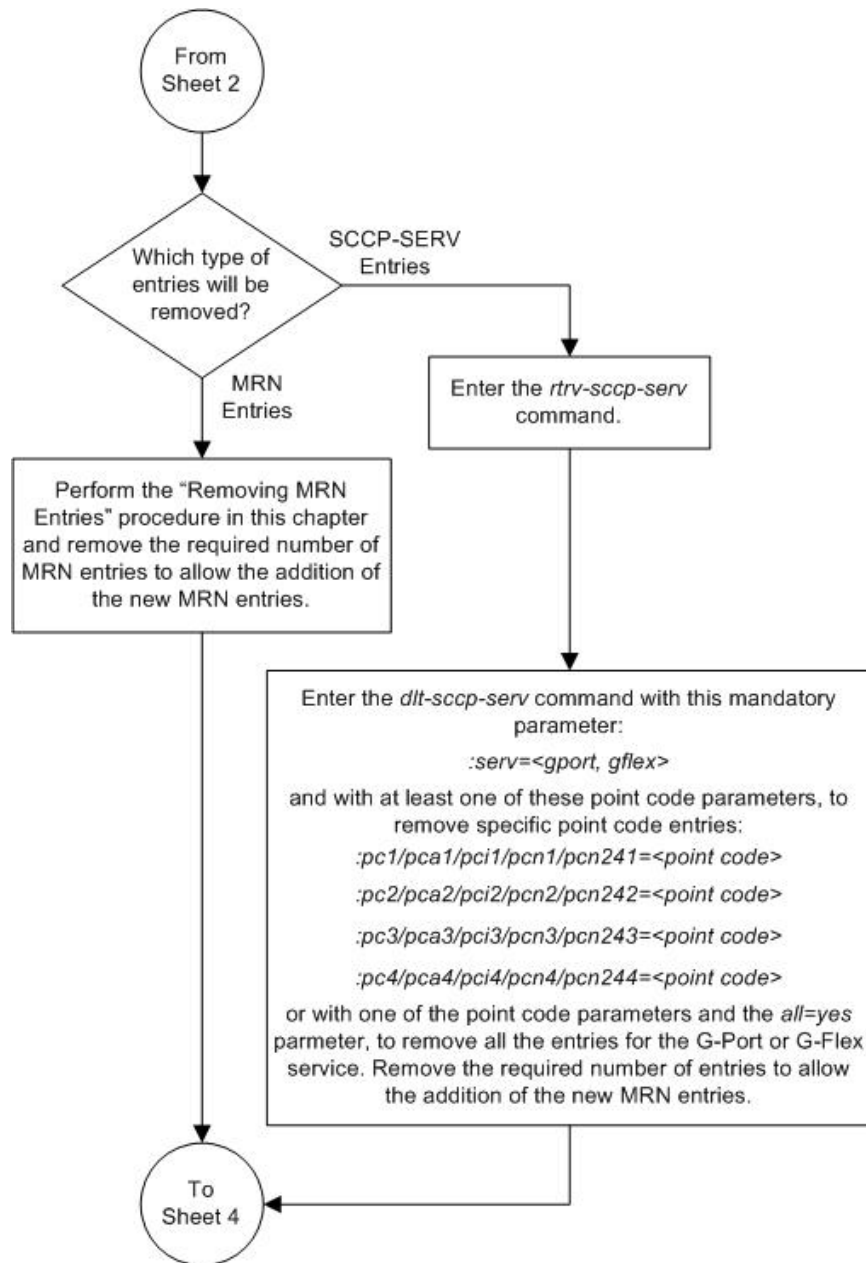

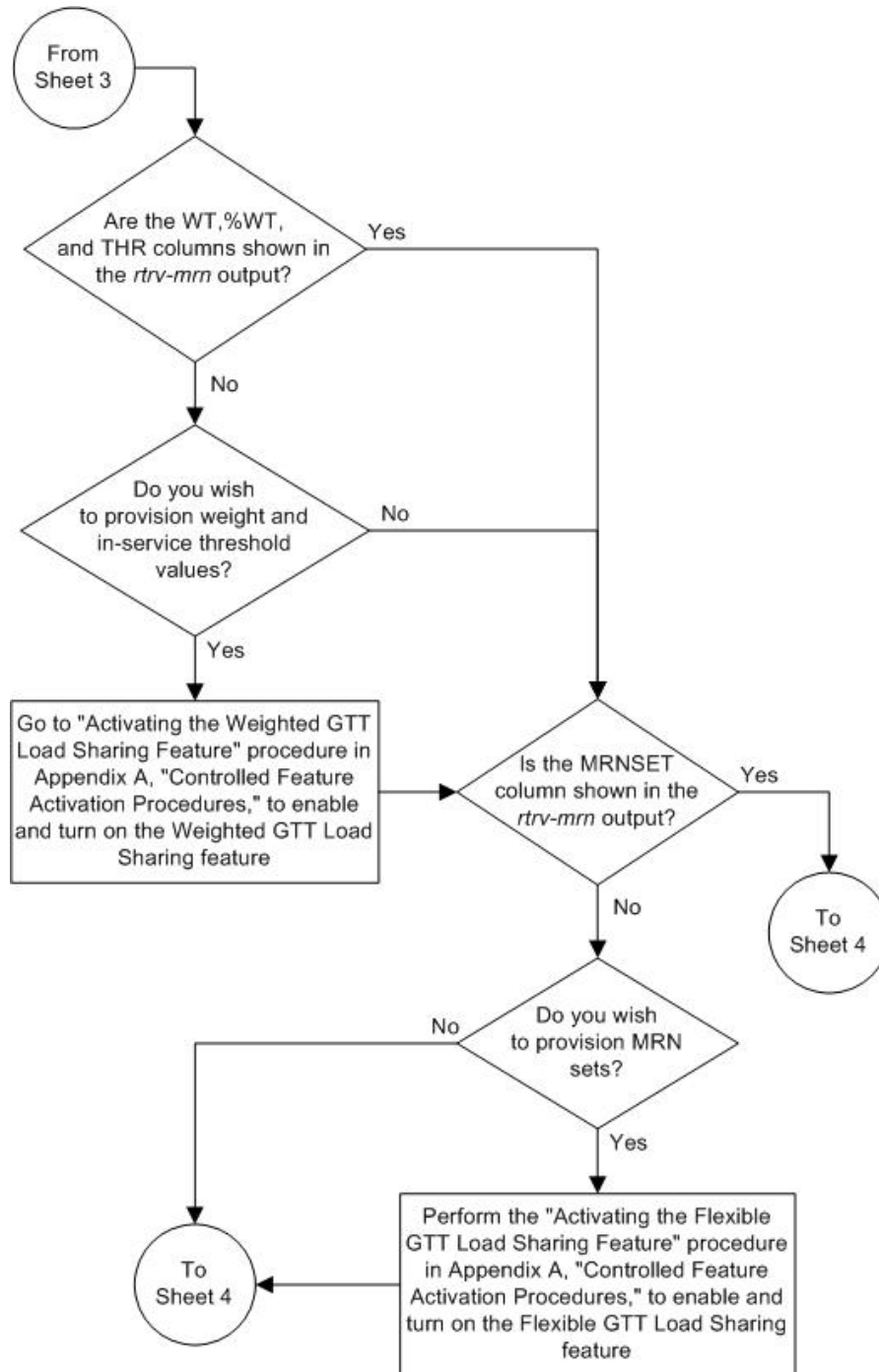

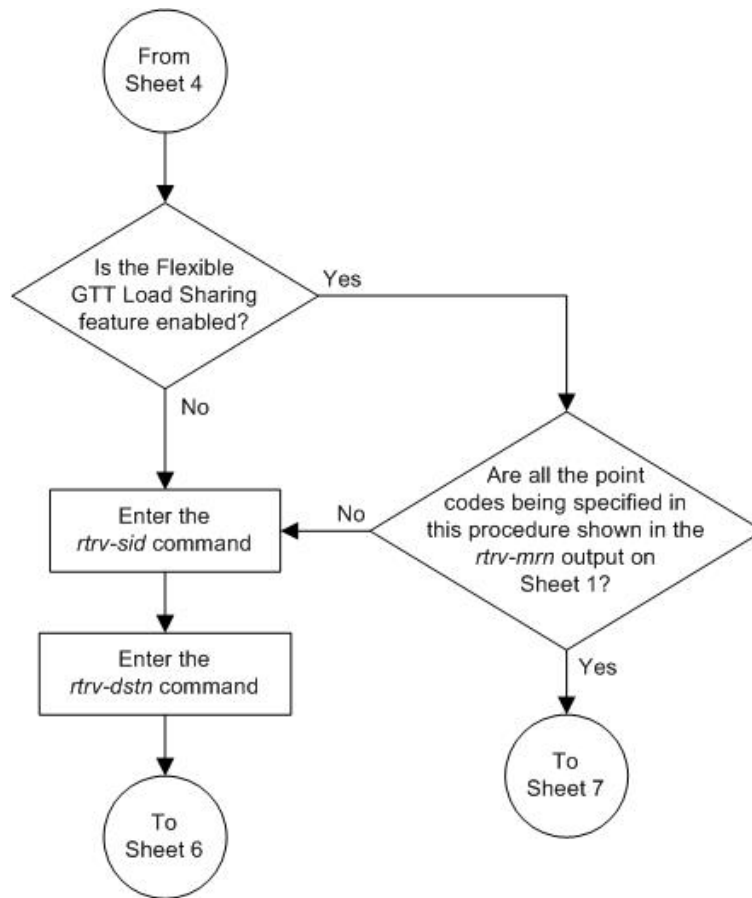

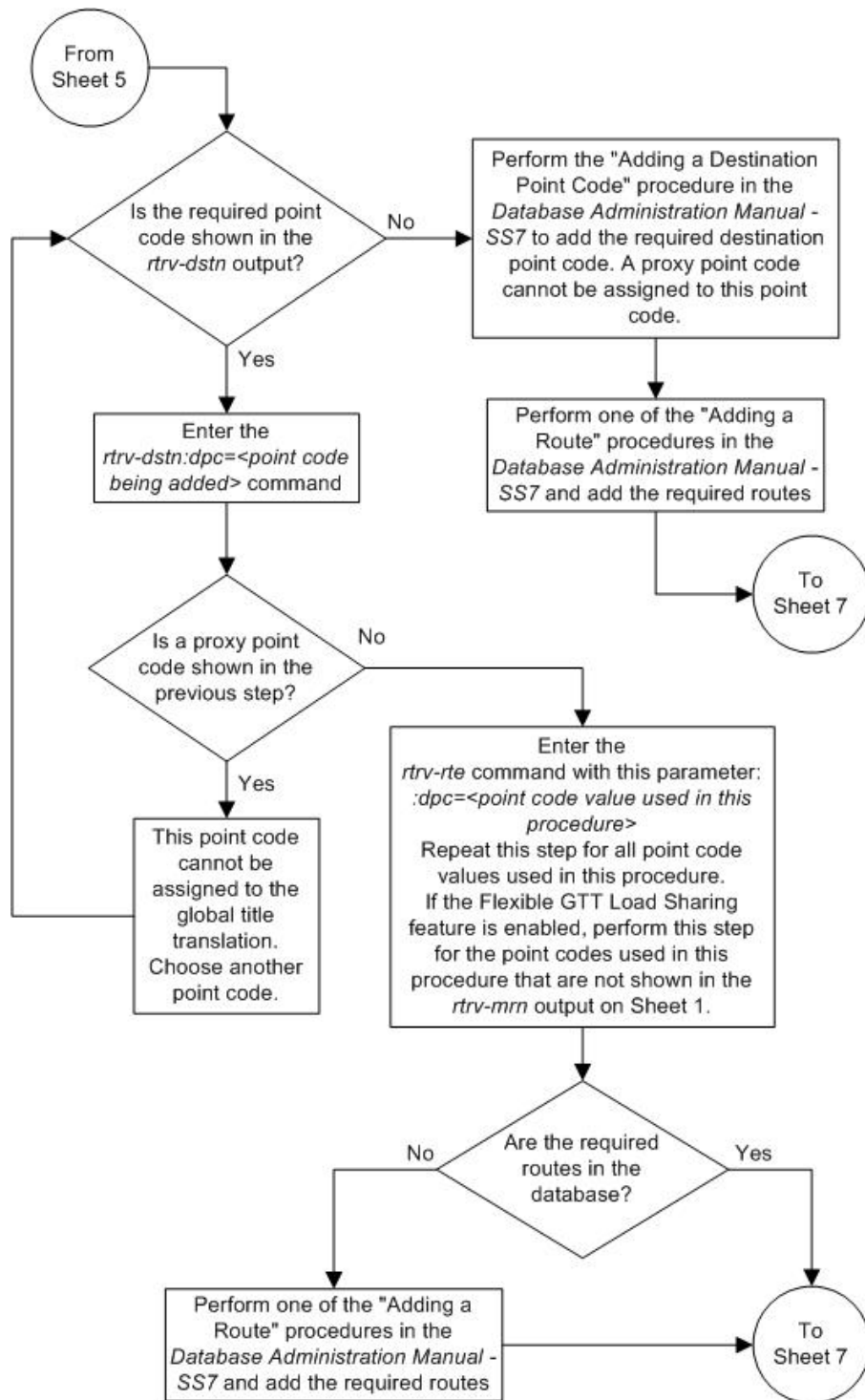

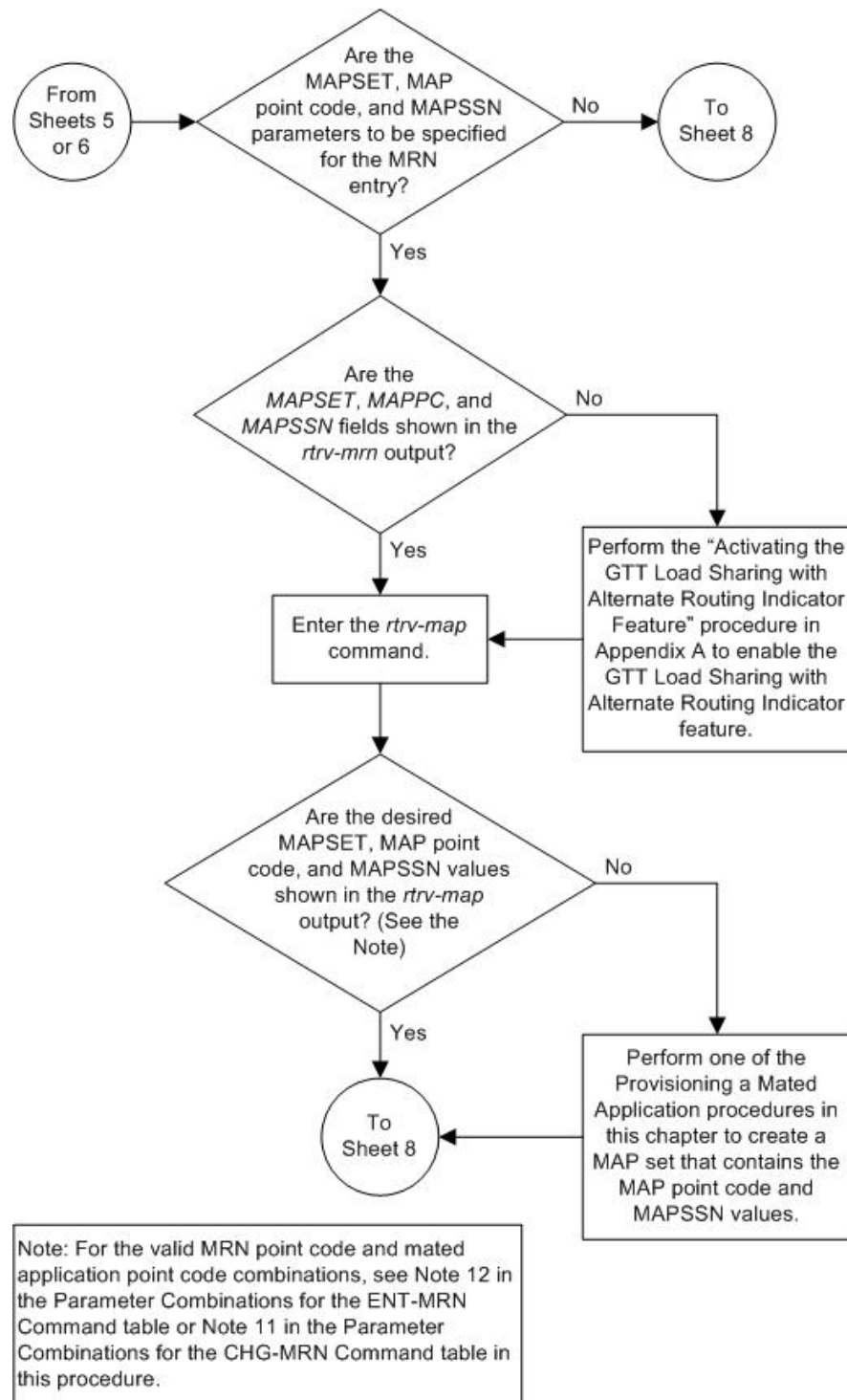

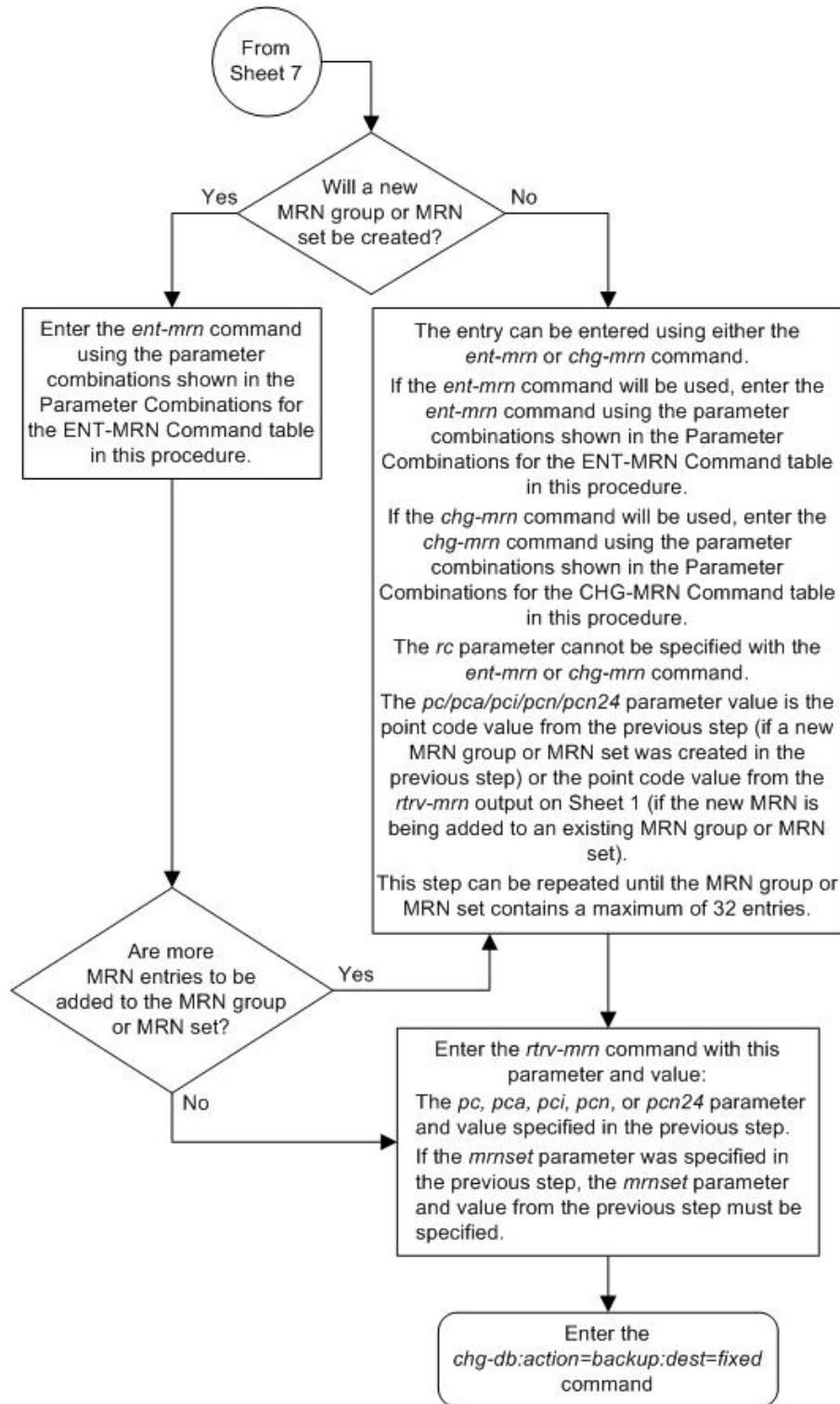

Removing MRN Entries

This procedure is used to remove an entry from an mated relay node (MRN) group or an entire MRN group from the database using the `dlt-mrn` command.

The `dlt-mrn` command uses these parameters.

`:pc/pca/pci/pcn/pcn24` – The point code in the message after intermediate global title translation has been performed.

`:pc1/pca1/pci1/pcn1/pcn241` – The first alternate point code value

`:pc2/pca2/pci2/pcn2/pcn242` – The second alternate point code value

`:pc3/pca3/pci3/pcn3/pcn243` – The third alternate point code value

`:pc4/pca4/pci4/pcn4/pcn244` – The fourth alternate point code value

Note: Refer to Chapter 2, "Configuring Destination Tables," in the *Database Administration Manual - SS7* for a definition of the point code types that are used on the EAGLE 5 ISS and for a definition of the different formats that can be used for ITU national point codes.

`:all` – Removes the entire MRN group or MRN set containing the point code specified by the `pc/pca/pci/pcn/pcn24` parameter.

`:mrnset` – The MRN set ID that the MRN is assigned to, shown in the `rtrv-mrn` output. MRN set IDs are shown only if the Flexible GTT Load Sharing feature is enabled. If the Flexible GTT Load Sharing feature is enabled, the `mrnset` parameter must be specified with the `dlt-mrn` command.

`:mapset` – The MAP set ID assigned to the MRN set. This is the MAP set from which alternate routing indicator searches are performed. The `mapset` parameter is shown in the `rtrv-mrn` output only if the GTT Load Sharing with Alternate Routing Indicator feature is enabled. An MRN set or a point code in an MRN set cannot be removed if a MAP set is assigned to the MRN set.

If an entire MRN set is being removed in this procedure (with the `all=yes` parameter), or if a point code entry in an MRN set is being removed in this procedure, the reference to the MRN set specified in this procedure must be removed from any GTT or GTA entries before the point code can be removed from an MRN set, or before an entire MRN set can be removed.

Perform one of these procedures to remove the reference to the MRN set, depending on whether or not the EGTT feature is on. The status of the EGTT feature is shown in the `rtrv-feat` command output.

- If the EGTT feature is not on – Enter the `rtrv-gtt` command to verify the MRN set ID references. Perform the [Changing a Global Title Translation](#) on page 582 procedure to remove the references to the MRN set.
- If the EGTT feature is on – Enter the `rtrv-gta` command to verify the MRN set ID references. Perform the [Changing Global Title Address Information](#) on page 741 procedure to remove the references to the MRN set. The MRN set ID is not shown in the `rtrv-ppsopt` output.
- Any references to the MRN's point code and non-default MRN set ID in the `rtrv-ppsopts` output are removed in [Step 9](#) on page 400 of this procedure.

Note: If weight and in-service threshold values are assigned to a load shared or combined dominant/load shared MRN group or MRN set, and if by removing entries from this MRN group or MRN set, the MRN group or MRN set becomes a dominant MRN group or MRN set,

all weight and threshold values are removed from the remaining entries in the MRN group or MRN set.

The mated relay node group being removed, or the point code value being removed from a MRN group must be in the database.

When removing point codes from an MRN group, the MRN group must contain the `pc` parameter value and at least one alternate point code value.

If the `mrnset=dflt` and `all=yes` parameters are specified with the `dlt-mrn` command, only the MRN group containing the point code value specified in the `dlt-mrn` command is removed from the default MRN set.

Canceling the RTRV-MRN Command

Because the `rtrv-mrn` command used in this procedure can output information for a long period of time, the `rtrv-mrn` command can be canceled and the output to the terminal stopped. There are three ways that the `rtrv-mrn` command can be canceled.

- Press the F9 function key on the keyboard at the terminal where the `rtrv-mrn` command was entered.
- Enter the `canc-cmd` without the `trm` parameter at the terminal where the `rtrv-mrn` command was entered.
- Enter the `canc-cmd:trm=<xx>`, where `<xx>` is the terminal where the `rtrv-mrn` command was entered, from another terminal other than the terminal where the `rtrv-mrn` command was entered. To enter the `canc-cmd:trm=<xx>` command, the terminal must allow Security Administration commands to be entered from it and the user must be allowed to enter Security Administration commands. The terminal's permissions can be verified with the `rtrv-secu-trm` command. The user's permissions can be verified with the `rtrv-user` or `rtrv-secu-user` commands.

For more information about the `canc-cmd` command, refer to the *Commands Manual*.

1. Display the mated relay nodes in the database using the `rtrv-mrn` command.

This is an example of the possible output.

```
rlghncxa03w 09-02-07 00:34:31 GMT EAGLE5 40.1.0

MRNSET MAPSET MAPPCC MAPSSN PC RC WT %WT THR
DFLT 7 002-002-007 50 005-005-005 10 10 50 30
006-001-001 10 10 50 30
006-001-002 30 20 100 30
006-001-003 40 20 100 30
006-001-004 50 20 100 30

MRNSET MAPSET MAPPCC MAPSSN PC RC WT %WT THR
1 5 255-001-002 252 005-005-005 10 10 4 1
006-001-001 10 10 4 1
006-001-002 10 30 12 1
006-001-003 10 40 15 1
006-001-005 10 40 15 1
006-001-006 10 40 15 1
006-001-007 10 40 15 1
006-001-004 10 50 19 1
006-001-008 20 20 25 1
006-001-009 20 30 37 1
006-001-010 20 30 37 1
```

```
MRN table is (16 of 5990) 1% full
```

Note: If the Weighted GTT Load Sharing feature is not enabled and turned on, the WT, %WT, THR columns and values are not shown in the `rtrv-mrn` output.

Continue the procedure by performing one of these steps.

- If the MRNSET column is not shown in the `rtrv-mrn` output, then the Flexible GTT Load Sharing feature is not enabled. Continue the procedure with [Step 10](#) on page 401.
- If only the MRNSET column is shown in the `rtrv-mrn` output, continue the procedure with [Step 4](#) on page 397.
- If the MRNSET and MAPSET columns are shown in the `rtrv-mrn` output, continue the procedure by performing one of these steps.
 - If an entire MRN set is being removed, continue the procedure with [Step 3](#) on page 396.
 - If a point code entry is being removed from the MRN set, continue the procedure with [Step 4](#) on page 397.
 - If the MAP set entry is being removed from the MRN set, continue the procedure with [Step 2](#) on page 396.

Note: If the MAPSET column contains dashes, then a MAP set is not assigned to the MRN set.

2. Remove the MAP set from the MRN set using the `dlt-mrn` command with the `mrnset`, `mapset`, and `pc/pca/pci/pcn/pcn24` parameters and values shown in [Step 1](#) on page 395. For this example, enter this command.

```
dlt-mrn:mrnset=1:mapset=5:pca=005-005-005
```

This message should appear.

```
rlghncxa03w 09-02-07 11:48:16 GMT EAGLE5 40.1.0
DLT-MRN: MASP A - COMPLTD
```

If you wish to remove any point code entries from the MRN set, continue the procedure with [Step 4](#) on page 397.

If you do not wish to remove any point code entries from the MRN set, continue the procedure with [Step 11](#) on page 402.

3. Display the mated applications by entering the `rtrv-map` command. This is an example of the possible output.

```
rlghncxa03w 09-02-07 00:34:31 GMT EAGLE5 40.1.0
MAPSET ID=DFLT   MRNSET ID=---- MRNPC   =   -----
PCA             Mate PCA      SSN RC MULT SRM  MRC GRP NAME SSO
255-001-000          250 10  SOL  ---  --- grp01  ON

MAPSET ID=1     MRNSET ID=1   MRNPC   =   005-005-005
PCA             Mate PCA      SSN RC MULT SRM  MRC GRP NAME SSO
255-001-000          251 10  SHR  ---  --- grp01  OFF
                253-001-002 254 10  SHR  ---  --- grp01  OFF

MAPSET ID=2     MRNSET ID=DFLT MRNPC   =   005-005-005
PCA             Mate PCA      SSN RC MULT SRM  MRC GRP NAME SSO
255-001-000          252 10  SOL  ---  --- grp01  ON
```

```

MAPSET ID=DFLT      MRNSET ID=---- MRNPC   =  -----
PCA                 Mate PCA      SSN RC MULT SRM MRC GRP NAME SSO
255-001-000        253 10  SHR  --- --- grp01  OFF
                    253-001-004  254 10  SHR  --- --- grp01  OFF

MAPSET ID=3         MRNSET ID=---- MRNPC   =  -----
PCA                 Mate PCA      SSN RC MULT SRM MRC GRP NAME SSO
255-001-001        255 10  DOM  YES YES grp01  ON
                    253-001-005  254 20  DOM  YES YES grp01  ON

MAPSET ID=4         MRNSET ID=---- MRNPC   =  -----
PCA                 Mate PCA      SSN RC MULT SRM MRC GRP NAME SSO
255-001-001        250 10  DOM  YES YES grp01  OFF
                    253-001-001  254 20  DOM  YES YES grp01  OFF

MAPSET ID=DFLT      MRNSET ID=---- MRNPC   =  -----
PCA                 Mate PCA      SSN RC MULT SRM MRC GRP NAME SSO
255-001-002        251 10  SHR  --- --- grp01  OFF
                    255-001-002  254 10  SHR  --- --- grp01  OFF

MAPSET ID=5         MRNSET ID=---- MRNPC   =  -----
PCA                 Mate PCA      SSN RC MULT SRM MRC GRP NAME SSO
255-001-002        252 10  DOM  YES YES grp01  ON
                    255-001-003  254 20  DOM  YES YES grp01  ON

MAPSET ID=6         MRNSET ID=---- MRNPC   =  -----
PCA                 Mate PCA      SSN RC MULT SRM MRC GRP NAME SSO
255-001-002        253 10  SHR  --- --- grp01  ON
                    255-001-004  254 10  SHR  --- --- grp01  ON

MAPSET ID=7         MRNSET ID=---- MRNPC   =  -----
PCA                 Mate PCA      SSN RC MULT SRM MRC GRP NAME SSO
002-002-007        50 10  COM  YES YES grp01  OFF
                    002-002-008  30 10  COM  YES YES grp01  OFF
                    002-002-009  30 10  COM  YES YES grp01  OFF
                    002-002-010  30 20  COM  YES YES grp01  OFF
                    002-002-011  30 20  COM  YES YES grp01  OFF

MAPSET ID=8         MRNSET ID=---- MRNPC   =  -----
PCI                 Mate PCI      SSN RC MULT SRM MRC GRP NAME SSO
2-001-2            255 10  DOM  NO  YES grp03  OFF
                    2-001-1      254 20  DOM  NO  YES grp03  OFF

MAPSET ID=9         MRNSET ID=---- MRNPC   =  -----
PCN                 Mate PCN      SSN RC MULT SRM MRC GRP NAME SSO
00347              253 10  SHR  --- --- grp05  OFF
                    01387      254 10  SHR  --- --- grp05  OFF

MAP TABLE IS      1 % FULL      (25 of 36000)

```

If the MRN set is not assigned to any MAP sets, continue the procedure with [Step 4](#) on page 397.

If the MRN set is assigned to any MAP sets, perform [Removing a Mated Application](#) on page 294 to remove the MRN set from the MAP sets. After the MRN set has been removed from the MAP sets, continue the procedure with [Step 4](#) on page 397.

4. Verify whether or not the Enhanced GTT feature is on by entering the `rtrv-feat` command.
If the EGTT feature is on, the EGTT field should be set to on.

Note: The `rtrv-feat` command output contains other fields that are not used by this procedure. If you wish to see all the fields displayed by the `rtrv-feat` command, refer to the `rtrv-feat` command description in the *Commands Manual*.

If the EGTT feature is on, continue the procedure with [Step 7](#) on page 399 .

If the EGTT feature is off, continue the procedure with [Step 5](#) on page 398 .

5. Display the translation types in the database by entering the `rtrv-tt` command.

This is an example of the possible output.

```
rlghncxa03w 07-05-25 09:42:31 GMT EAGLE5 37.0.0
TYPEA      TTN      NDGT
1          lidb     5
2          c800    10
3          d700    6
5          scp1     6
10         scp2     6
15         scp3     3

ALIAS      TYPEA
30         5
40         10
50         3
65         3

TYPEI      TTN      NDGT
105       itudb    8

ALIAS      TYPEI
7          105

TYPEN      TTN      NDGT
120       dbitu    7

ALIAS      TYPEN
8          120
```

6. Before an MRN set can be removed from the database, or a point code entry can be removed from an MRN set, all references to the specific MRN set must be removed from the global title translations.

Select a translation type from [Step 5](#) on page 398 . Display the global title translations assigned to the translation type from [Step 5](#) on page 398 that contain either the point code being removed from the MRN set, or a point code in the MRN set that is being removed in this procedure.

For this example, enter this command.

```
rtrv-gtt:typea=15:pca=006-001-002
```

This is an example of the possible output.

```
rlghncxa03w 08-10-25 09:48:31 GMT EAGLE5 39.2.0
TYPEA  TTN      NDGT
15     scp3     3
GTT TABLE IS 10 % FULL (27000 of 269999)

START GTA          END GTA          XLAT  RI  PC
800          900          DPC  GT  006-001-002
MRNSET=1      SSN=--- NGT=---
```

```
Command Retrieved 1 Entries
```

If entries are displayed, perform the [Changing a Global Title Translation](#) on page 582 procedure and change the MRN reference to NONE, or remove the global title translation by performing the [Removing a Global Title Translation](#) on page 577 procedure.

If no entries are displayed, repeat this step with the other translation types displayed in [Step 5](#) on page 398 .

When all the translation types have been displayed and all applicable global title translation entries have been changed or removed in this step, continue the procedure with [Step 9](#) on page 400.

7. Display the existing GTT sets in the database using the `rtrv-gttset` command.

This is an example of the possible output.

```
rlghncxa03w 07-05-07 00:27:31 GMT EAGLE5 37.0.0
GTTSN      NETDOM  NDGT
lidb       ansi     10
t800       ansi     10
si000      itu      15
imsi       itu      15
abcd1234   itu      12
```

8. Before an MRN set can be removed from the database, all references to the specific MRN set must be removed from the global title translations displayed in the `rtrv-gta` output. Before a point code entry can be removed from an MRN set, all references to the specific MRN set must be removed from the global title translations displayed in the `rtrv-gta` output.

Select a GTT set name from [Step 7](#) on page 399 . Display the global title translations assigned to the GTT set name from [Step 7](#) on page 399 that contain either the point code being removed from the MRN set, or a point code in the MRN set that is being removed in this procedure.

For this example, enter this command.

```
rtrv-gta:gttsn=t800:pca=006-001-002
```

This is an example of the possible output.

```
rlghncxa03w 08-10-07 00:28:31 GMT EAGLE5 39.2.0
GTTSN      NETDOM  NDGT
t800       ansi     10
GTA TABLE IS 1 % FULL (17 of 269999)

START GTA  END GTA  XLAT  RI  PC
8005550000 8005551999 dpcssn gt  006-001-002
          MRNSET=1  SSN=50  CCGT=yes NTT=---
```

```
Command Retrieved 1 Entries
```

If entries are displayed, perform the [Changing Global Title Address Information](#) on page 741 procedure and change the MRN reference to NONE, or remove the entry by performing the [Removing Global Title Address Information](#) on page 732 procedure.

If no entries are displayed, repeat this step with the other GTT set names displayed in [Step 7](#) on page 399 .

When all the GTT set names have been displayed and all applicable global title translation entries have been changed or removed in this step, continue the procedure with [Step 9](#) on page 400.

Note: If the MRN being removed is in the default MRN set, continue the procedure with [Step 10](#) on page 401.

9. The MRN cannot be removed if the point code and non-default MRN set ID of the MRN is shown in the `rtrv-ppsopts` command output. Enter the `rtrv-ppsopts` command to verify that the MRN's point code and non-default MRN set ID is not shown in the `rtrv-ppsopts` output. This is an example of the possible output.

```

rlghncxa03w 09-03-20 09:07:58 GMT  EAGLE5 40.1.0
Prepaid SMS Options
-----
BPARTYCHK          = OFF
PPT      PCA/PCI/PCN          SSN      RI      Set ID
-----
1         PCI:      1-001-1          25      SSN      DFLT
2         -----          NONE      GT      DFLT
3         -----          NONE      GT      DFLT
4         PCI:      1-001-1          30      GT       1
5         -----          NONE      GT      DFLT
6         -----          NONE      GT      DFLT
7         -----          NONE      GT      DFLT
8         PCI:      1-001-1          75      SSN      1
9         -----          NONE      GT      DFLT
10        -----          NONE      GT      DFLT
11        -----          NONE      GT      DFLT
12        -----          NONE      GT      DFLT
13        -----          NONE      GT      DFLT
14        -----          NONE      GT      DFLT
15        -----          NONE      GT      DFLT
16        -----          NONE      GT      DFLT
17        -----          NONE      GT      DFLT
18        -----          NONE      GT      DFLT
19        -----          NONE      GT      DFLT
20        -----          NONE      GT      DFLT
21        -----          NONE      GT      DFLT
22        -----          NONE      GT      DFLT
23        -----          NONE      GT      DFLT
24        -----          NONE      GT      DFLT
25        -----          NONE      GT      DFLT
26        -----          NONE      GT      DFLT
27        -----          NONE      GT      DFLT
28        -----          NONE      GT      DFLT
29        -----          NONE      GT      DFLT
30        -----          NONE      GT      DFLT
31        -----          NONE      GT      DFLT
32        -----          NONE      GT      DFLT

GTA
---
```

```

NONE
NONE
NONE
NONE
NONE
NONE
NONE
NONE
NONE
NONE
NONE
NONE
NONE
NONE
NONE
NONE

```



```
NONE
NONE
NONE
NONE
NONE
NONE
NONE
NONE
NONE
NONE
NONE
NONE
NONE
NONE
NONE
NONE
NONE
NONE
NONE
NONE
NONE
```

If the `rtrv-ppsopts` output shows any entries that reference the MRN's point code and non-default MRN set ID, remove the reference using the `chg-ppsopts` command with the prepaid portability type (the PPT value) that contains the reference and either the `pri=none` or `pcn=none` parameters (depending on the type of point code the prepaid portability type contains).

```
chg-ppsopts:ppt=8:pri=none
```

This is an example of the possible output.

```
rlghncxa03w 07-05-20 09:07:58 GMT EAGLE5 37.0.0
CHG-PPSOPTS: MASP A - COMPLTD
```

Repeat this step for other entries shown in the `rtrv-ppsopts` output that contain the MRN's point code and non-default MRN set ID.

- Remove the mated relay node from the MRN group or MRN set using the `dlt-mrn` command with a point code from the `rtrv-mrn` command output shown in [Step 1](#) on page 395. For this example, enter this command.

Note: If the MRNSET column is shown in the `rtrv-mrn` output in [Step 1](#) on page 395, then the `mrnset` parameter must be specified with the `dlt-mrn` command. The `mrnset` parameter value must be the MRN set ID containing the point code specified in this step. If the MRNSET column is not shown in the `rtrv-mrn` output in [Step 1](#) on page 395, the `mrnset` parameter cannot be specified with the `dlt-mrn` command.

For this example, enter this command.

```
dlt-mrn:pca=006-001-002:mrnset=1
```

Note: If the entire MRN group or MRN set is not being removed in this step, the MRN group or MRN set must contain at least two entries after this step is performed.

This message should appear.

```
rlghncxa03w 07-05-07 11:48:16 GMT EAGLE5 37.0.0
DLT-MRN: MASP A - COMPLTD
```

Note: If the MRNSET column is not shown in [Step 1](#) on page 395 and an entire MRN group is being removed from the database, enter the `dlt-mrn` command with the point code and the `all=yes` parameter. For this example, enter the `dlt-mrn:pca=006-001-002:all=yes` command.

Note: If the MRNSET column is shown in [Step 1](#) on page 395 and an entire MRN set is being removed from the database, enter the `dlt-mrn` command with the point code, the `mrnset` parameter value containing a point code in the MRN set, and the `all=yes` parameter. For this example, enter the `dlt-mrn:pca=006-001-002:mrnset=1:all=yes` command. If the `mrnset=dflt` and `all=yes` parameters are specified with the `dlt-mrn` command, only the MRN group containing the point code value specified in the `dlt-mrn` command is removed from the default MRN set.

Note: If weight and in-service threshold values are assigned to a load shared or combined dominant/load shared MRN group or MRN set, and if by removing entries from this MRN group or MRN set, the MRN group or MRN set becomes a dominant MRN group or MRN set, all weight and threshold values are removed from the remaining entries in the MRN group or MRN set.

11. Verify the changes using the `rtrv-mrn` command with the point code specified in [Step 2](#) on page 396 or [Step 10](#) on page 401 .

If the `mrnset` parameter was specified in [Step 10](#) on page 401 , the `mrnset` parameter and the `mrnset` parameter value specified in [Step 10](#) on page 401 must be specified in this step. For this example, enter this command.

```
rtrv-mrn:pca=006-001-002:mrnset=1
```

This message should appear.

```
E4483 Cmd Rej: PC does not exist in specified MRNSET
```

Note: When an entire MRN group is removed from the default MRN set, this message, E4483, will appear when the `rtrv-mrn` command is specified with the `mrnset=dflt` and the point code value specified in [Step 10](#) on page 401 .

If an entire MRN set was removed in [Step 10](#) on page 401 , the following message appears when this step is performed.

```
E4480 Cmd Rej: Specified MRNSET does not exist
```

If the Flexible GTT Load Sharing feature is not enabled, the `mrnset` parameter cannot be specified with the `rtrv-mrn` command. When this step is performed (without the Flexible GTT Load Sharing feature enabled and without the `mrnset` parameter), the following message appears.

```
E2849 Cmd Rej: PC must already exist in the MRN table
```

If the MAP set was removed from the MRN set in [Step 2](#) on page 396, enter the `rtrv-mrn` command with the `mrnset` and point code parameters and values specified in [Step 2](#) on page 396. For this example, enter this command.

```
rtrv-mrn:mrnset=1:pca=005-005-005
```

This is an example of the possible output.

```
rlghncxa03w 09-02-07 00:34:31 GMT EAGLE5 40.1.0
```

MRNSET	MAPSET	MAPPC	MAPSSN	PC	RC	WT	%WT	THR
1	-----	-----	---	005-005-005	10	10	4	1
				006-001-001	10	10	4	1
				006-001-002	10	30	12	1
				006-001-003	10	40	15	1
				006-001-005	10	40	15	1
				006-001-006	10	40	15	1
				006-001-007	10	40	15	1

	006-001-004	10	50	19	1
	006-001-008	20	20	25	1
	006-001-009	20	30	37	1
	006-001-010	20	30	37	1

MRN table is (16 of 5990) 1% full

12. Backup the new changes using the `chg-db:action=backup:dest=fixed` command.

These messages should appear, the active Maintenance and Administration Subsystem Processor (MASP) appears first.

```
BACKUP (FIXED) : MASP A - Backup starts on active MASP.
BACKUP (FIXED) : MASP A - Backup on active MASP to fixed disk complete.
BACKUP (FIXED) : MASP A - Backup starts on standby MASP.
BACKUP (FIXED) : MASP A - Backup on standby MASP to fixed disk complete.
```

Figure 28: Removing MRN Entries

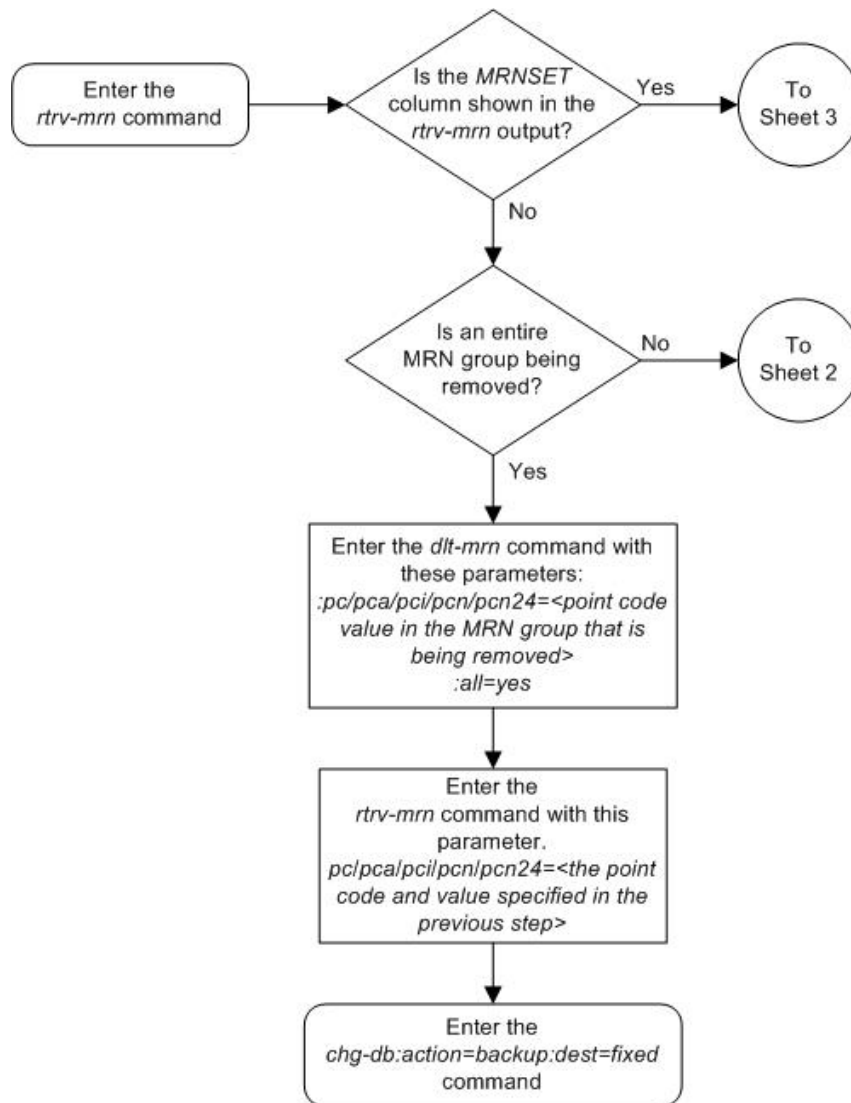

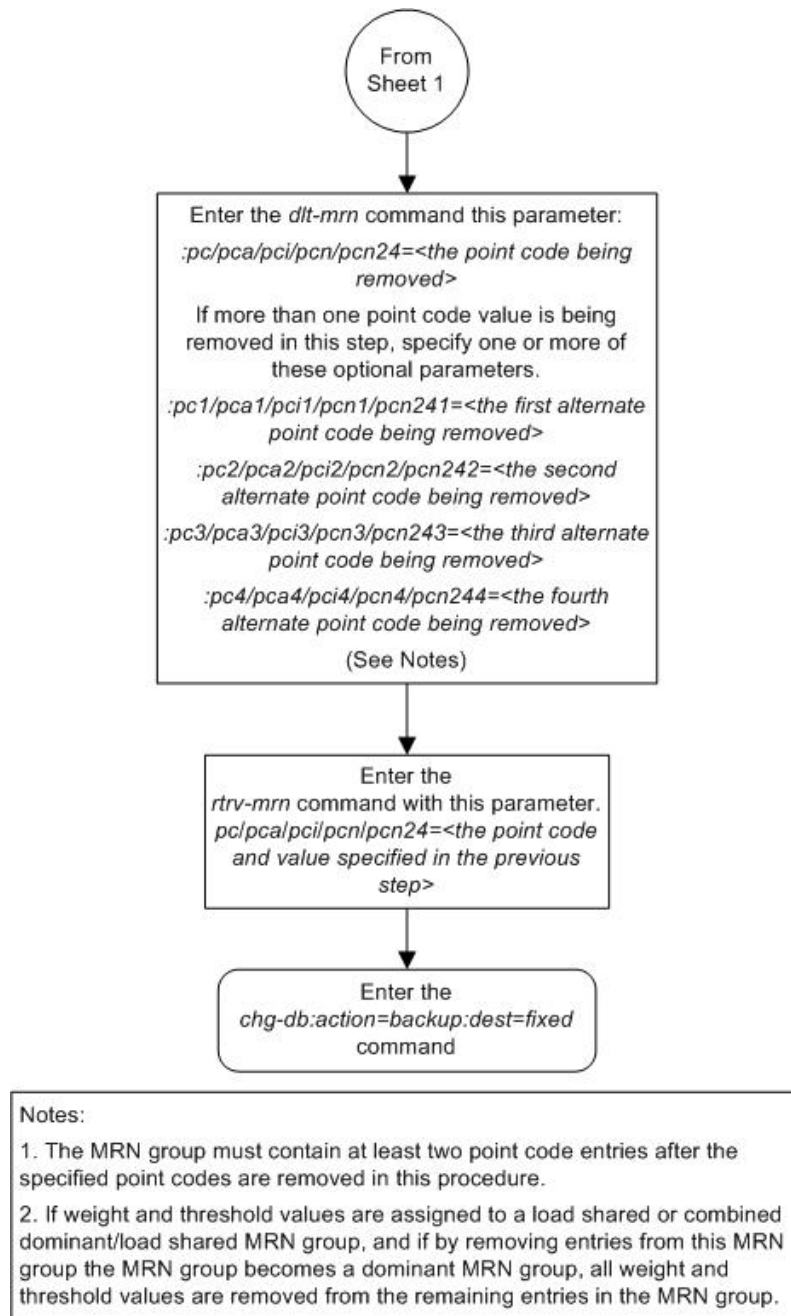

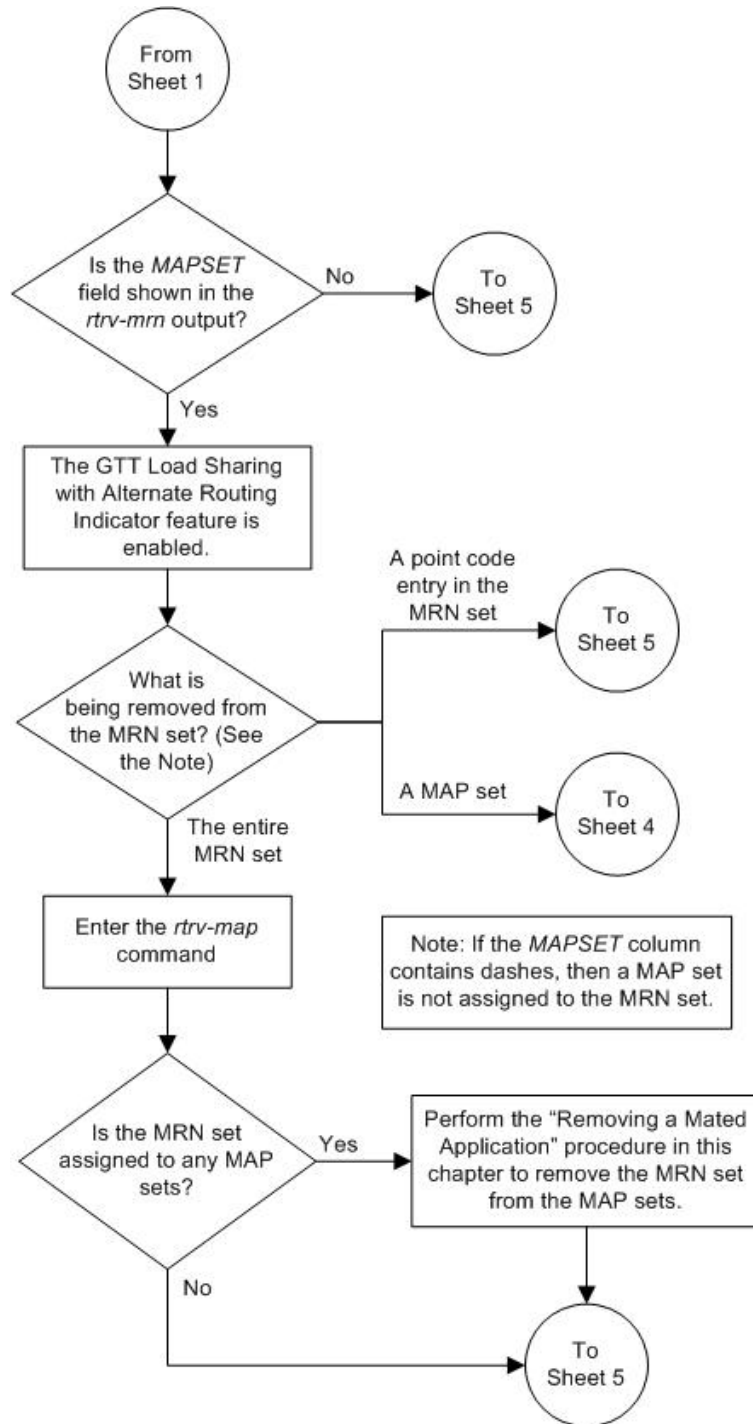

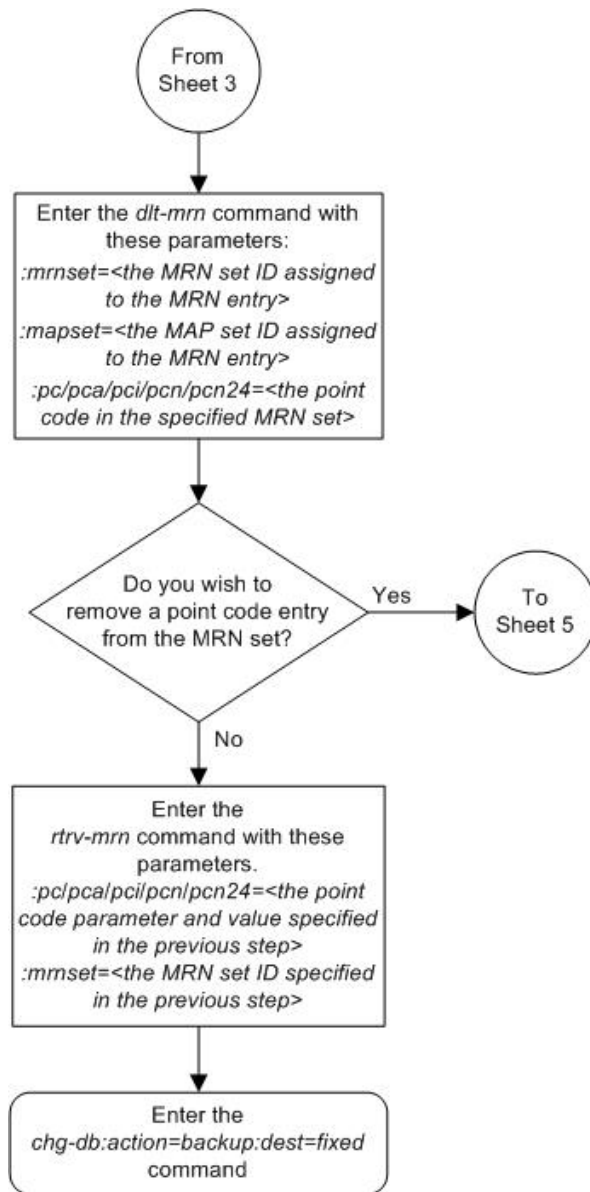

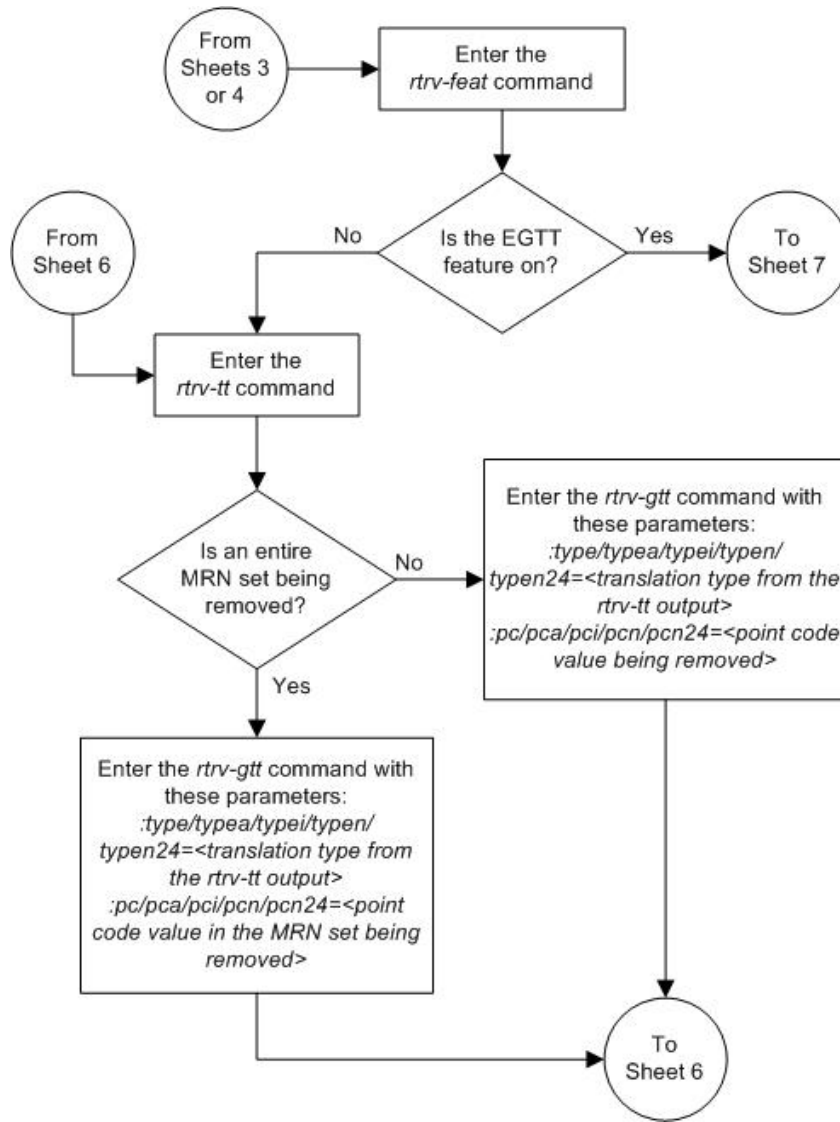

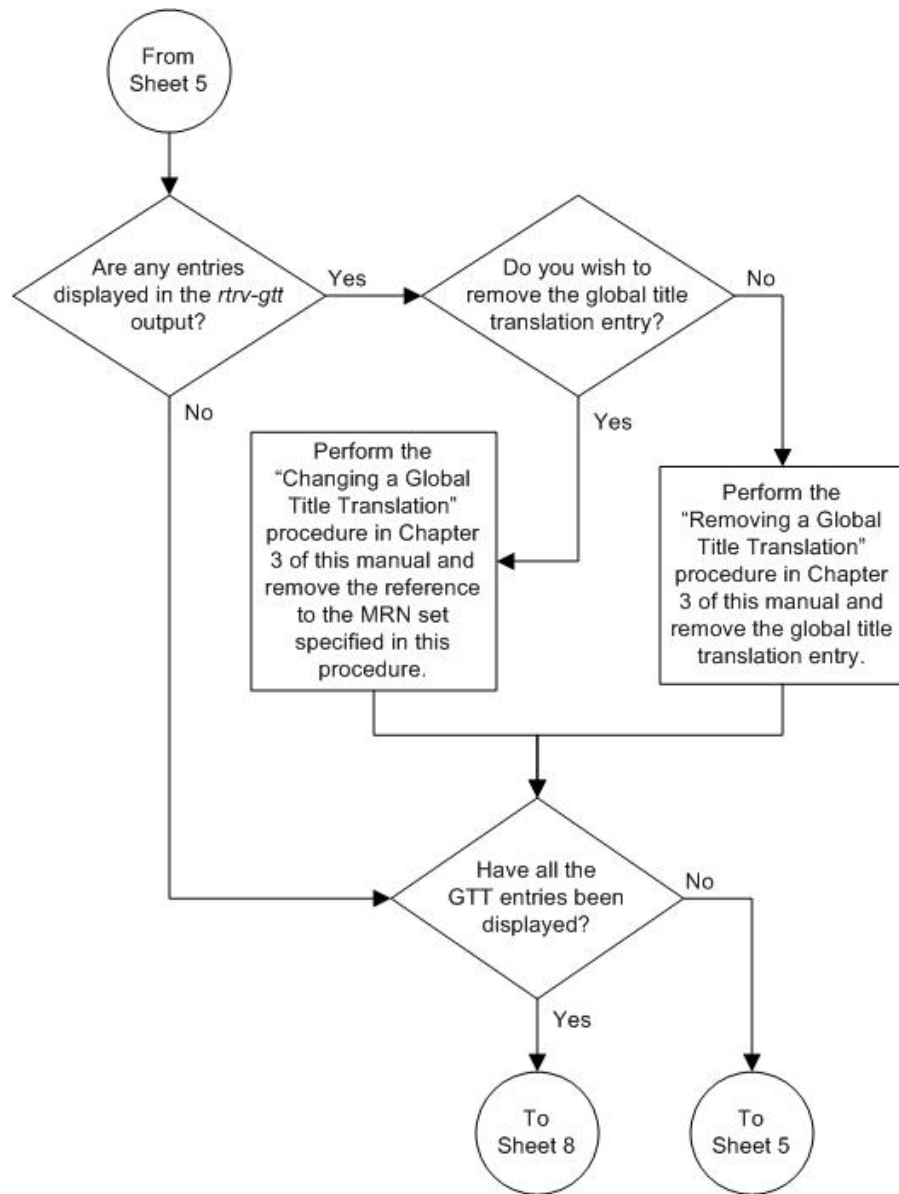

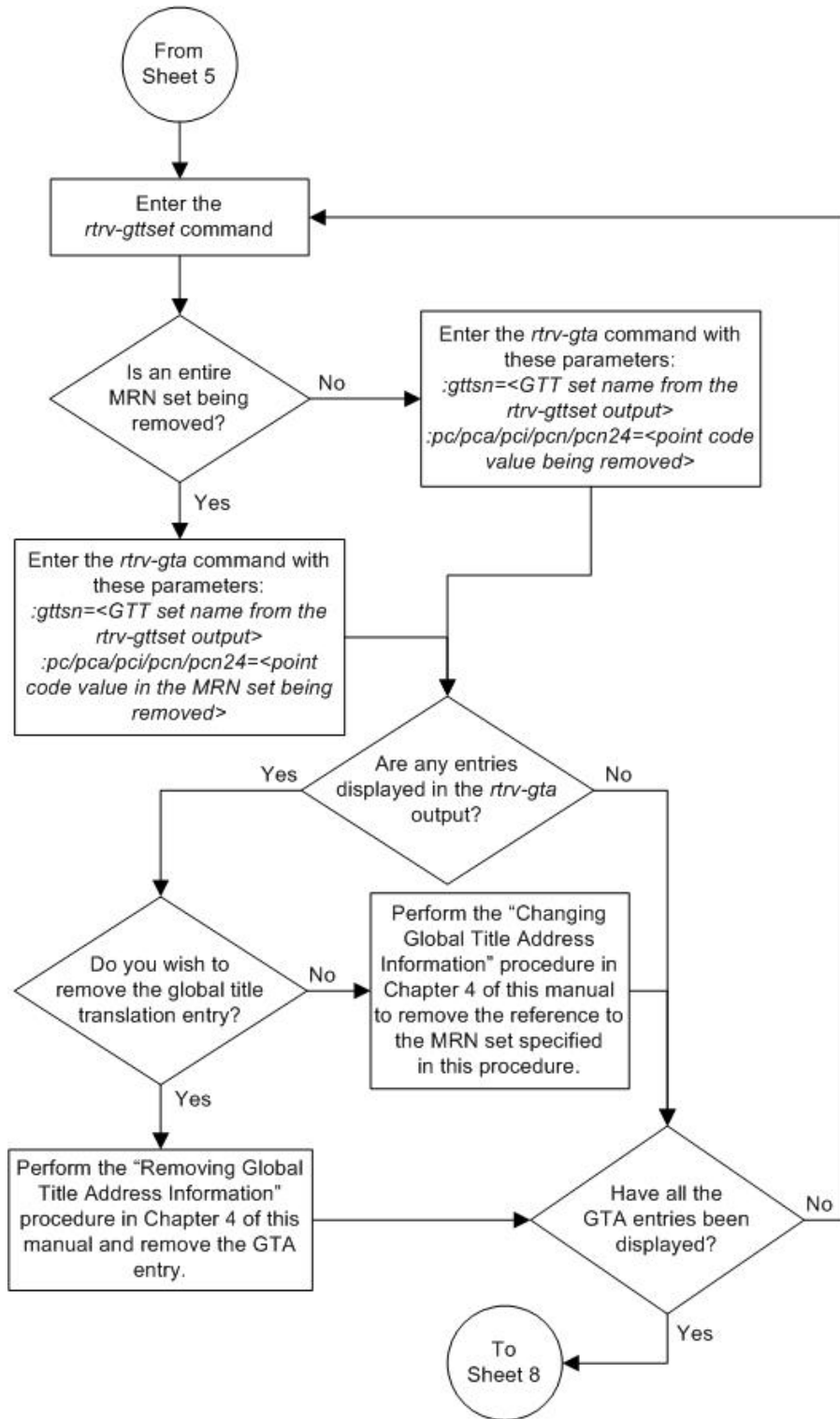

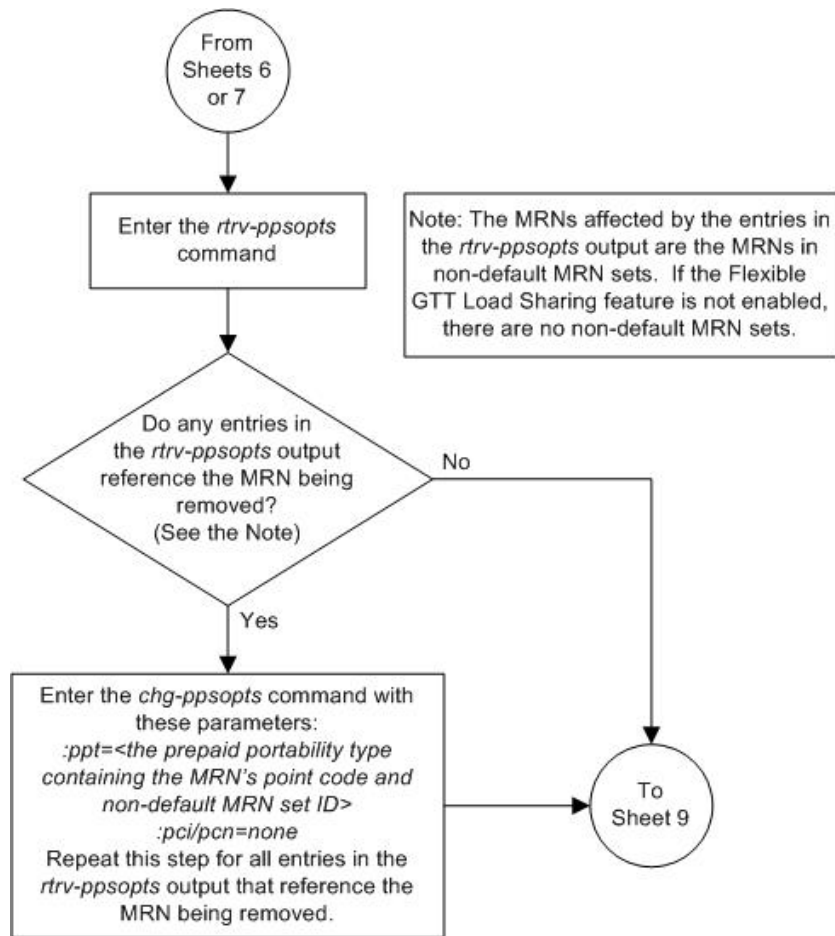

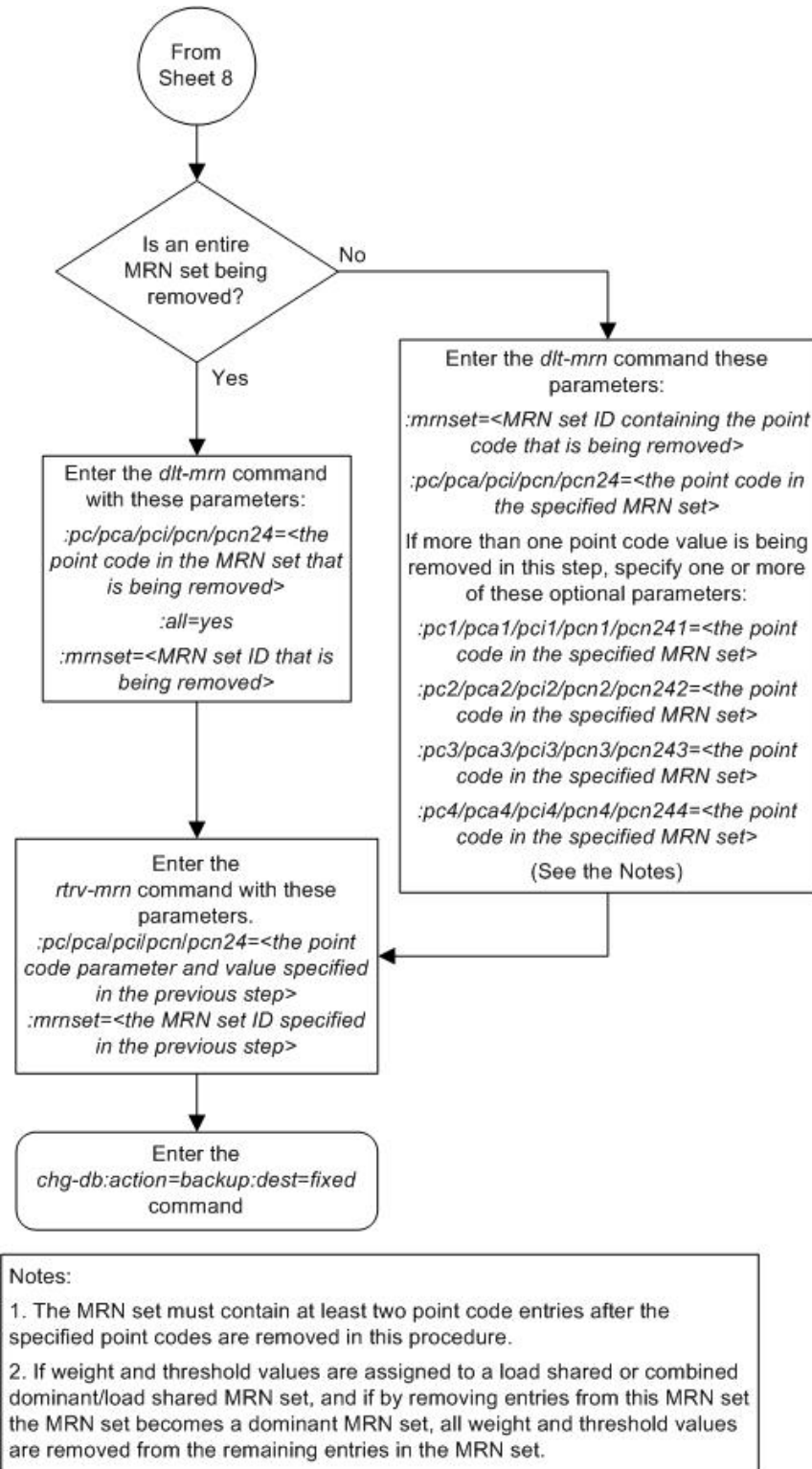

Changing the Relative Cost Values of MRN Entries

This procedure is used to change the relative cost attributes of entries in an existing Mated Relay Node (MRN) group or MRN set using `rc/rc1/rc2/rc3/rc4` parameters of the `chg-mrn` command.

The `chg-mrn` command can also be used to add point code entries to an existing MRN group or MRN set. This action is not covered in this procedure. If you wish to add point code entries to an existing MRN group or MRN set, perform [Provisioning MRN Entries](#) on page 356 .

If you wish to assign the same weight and threshold value to all the MRN entries in the MRN group or MRN set with the `eswt` and `thr` parameters, or to remove the weight and threshold values from all the MRN entries in the MRN group or MRN set with the `eswt=none` parameter, perform [Changing MRN Entries with the ESWT Parameter](#) on page 420. The `eswt` and `thr` parameters cannot be used in this procedure.

If you wish to change individual weight values for MRN entries with the `wt/wt1/wt2/wt3/wt4` parameters, the weight values for an RC group with the `grpwt` parameter, the threshold values for an MRN group or MRN set with the `thr` parameter, or the relative cost and weight values for an MRN group or MRN set with the `force=yes` parameter, perform [Changing the Weight and Threshold Values of MRN Entries](#) on page 432. The `wt/wt1/wt2/wt3/wt4`, `grpwt`, `thr`, and `force=yes` parameters cannot be used in this procedure.

If you wish to change the MAP set, MAP point code, and MAP SSN values assigned to an MRN set, using the `mapset`, `mappc/mappca/mappci/mappcn/mappcn24`, and `mapssn` parameters, perform [Changing the MAPSET, MAP Point Code, and MAP SSN Values of MRN Entries](#) on page 450. The `mapset`, `mappc/mappca/mappci/mappcn/mappcn24`, and `mapssn` parameters cannot be used in this procedure.

An MRN group or MRN set contains alternate point codes, up to 32, that are used for load sharing between multiple nodes when the EAGLE 5 ISS is performing intermediate global title translation. This load sharing is performed after intermediate global title translation is performed on the message. The point code in the message is changed to the selected point code in the MRN table. If the translated point code is not found in the MRN table, the translated point code in the message is not changed, the message is routed using route for the translated point code.

These parameters are used with the `chg-mrn` command in this procedure.

`:pc/pca/pci/pcn/pcn24` – The point code in the message after intermediate global title translation has been performed.

`:rc` – The relative cost value of point code in the message

`:pc1/pca1/pci1/pcn1/pcn241` – The first alternate point code value

`:rc1` – The relative cost value of the first alternate point code

`:pc2/pca2/pci2/pcn2/pcn242` – The second alternate point code value

`:rc2` – The relative cost value of the second alternate point code

`:pc3/pca3/pci3/pcn3/pcn243` – The third alternate point code value

`:rc3` – The relative cost value of the third alternate point code

`:pc4/pca4/pci4/pcn4/pcn244` – The fourth alternate point code value

:rc4 – The relative cost value of the fourth alternate point code

Note: Refer to Chapter 2, Configuring Destination Tables in the *Database Administration Manual - SS7* for a definition of the point code types that are used on the EAGLE 5 ISS and for a definition of the different formats that can be used for ITU national point codes.

:mrnset – The MRN set ID that the MRN is assigned to, shown in the `rtrv-mrn` output. MRN set IDs are shown only if the Flexible GTT Load Sharing feature is enabled. The `mrnset` parameter value cannot be changed in this procedure. For more information on the Flexible GTT Load Sharing feature, refer to *Flexible GTT Load Sharing* on page 32.

The relative cost parameter values (`rc/rc1/rc2/rc3/rc4`) determine how the global title translation load is to be shared among the alternate point codes. There are three types of load sharing that can be performed: dominant, load shared, or combined dominant/load shared.

All the point codes in a dominant MRN group or MRN set have different relative cost values. The translated point code in the message is the preferred point code that the message is routed on. The relative cost value assigned to the preferred point code does not have to be the lowest value in the MRN group or MRN set. All traffic is routed to the preferred point code, if it is available. If the preferred point code becomes unavailable, the traffic is routed to highest priority alternate point code that is available. When the preferred point code becomes available again, the traffic is then routed back to the preferred point code. For example, the MRN table contains the following entries.

PC	RC
005-005-005	10
006-001-001	20
006-001-002	30
006-001-003	40
006-001-004	50
006-001-005	60
006-001-006	70
006-001-007	80

If the preferred point code is 006-001-001 and it becomes unavailable, the traffic will be routed to point code 006-001-002.

All the point codes in a load shared MRN group have the same relative cost value. Traffic is shared equally between the point codes in this MRN group.

A combined dominant/load shared MRN group or MRN set is a combination of the dominant and load sharing MRN groups or MRN sets. A combined dominant/load shared MRN group or MRN set must contain a minimum of two entries with the same relative cost value and a minimum of one entry with a different relative cost value. Traffic is routed to the point code or point codes with the lowest relative cost value. If more than one point code has the lowest relative cost value, the traffic is shared between these point codes. If the point code or point codes with the lowest relative cost value become unavailable, traffic is routed to the the point code or point codes with the next higher relative cost value. If more than one point code has this relative cost value, the traffic is shared between these point codes. For example, the MRN table contains the following entries.

PC	RC
005-005-005	10
006-001-001	10
006-001-002	10
006-001-003	20
006-001-004	20
006-001-005	20

006-001-006	20
006-001-007	20

If the preferred point code is 006-001-001, the traffic is shared equally between point codes 005-005-005, 006-001-001, and 006-001-002. If point codes 005-005-005, 006-001-001, and 006-001-002 become unavailable, the traffic will be shared equally between point codes, 006-001-003, 006-001-004, 006-001-005, 006-001-006, and 006-001-007.

Canceling the RTRV-MRN Command

Because the `rtrv-mrn` command used in this procedure can output information for a long period of time, the `rtrv-mrn` command can be canceled and the output to the terminal stopped. There are three ways that the `rtrv-mrn` command can be canceled.

- Press the F9 function key on the keyboard at the terminal where the `rtrv-mrn` command was entered.
- Enter the `canc-cmd` without the `trm` parameter at the terminal where the `rtrv-mrn` command was entered.
- Enter the `canc-cmd:trm=<xx>`, where `<xx>` is the terminal where the `rtrv-mrn` command was entered, from another terminal other than the terminal where the `rtrv-mrn` command was entered. To enter the `canc-cmd:trm=<xx>` command, the terminal must allow Security Administration commands to be entered from it and the user must be allowed to enter Security Administration commands. The terminal's permissions can be verified with the `rtrv-secu-trm` command. The user's permissions can be verified with the `rtrv-user` or `rtrv-secu-user` commands.

For more information about the `canc-cmd` command, refer to the *Commands Manual*.

1. Display the mated relay node groups in the database using the `rtrv-mrn` command. This is an example of the possible output.

```
rlghncxa03w 07-05-07 00:34:31 GMT EAGLE5 37.0.0
```

PC	RC
005-005-005	10
006-001-001	20
006-001-002	30
006-001-003	40
006-001-004	50
006-001-005	60
006-001-006	70
006-001-007	80

PC	RC
007-007-007	10
008-001-001	20
008-001-002	30
008-001-003	40
008-001-004	50
008-001-005	60
008-001-006	70

```
MRN table is (15 of 5990) 1% full
```

If the Flexible GTT Load Sharing feature is enabled, this is an example of the possible output.

MRNSET	PC	RC
DFLT	005-005-005	10
	006-001-001	20

```

006-001-002 30
006-001-003 40
006-001-004 50
006-001-005 60
006-001-006 70
006-001-007 80

MRNSET PC RC
1 007-007-007 10
008-001-001 20
008-001-002 30
008-001-003 40
008-001-004 50
008-001-005 60
008-001-006 70

```

MRN table is (15 of 5990) 1% full

If the Weighted GTT Load Sharing feature is enabled and turned on, and the Flexible GTT Load Sharing feature is not enabled, this is an example of the possible output.

```

rlghncxa03w 07-05-07 00:34:31 GMT EAGLE5 37.0.0

PC RC WT %WT THR
005-005-005 10 10 50 30
006-001-001 10 10 50 30
006-001-002 30 20 100 30
006-001-003 40 20 100 30
006-001-004 50 20 100 30

PC RC WT %WT THR
007-007-007 10 10 17 1
008-001-001 10 20 33 1
008-001-002 10 30 50 1
008-001-003 20 20 25 1
008-001-004 20 20 25 1
008-001-005 20 20 25 1
008-001-006 20 20 25 1

```

MRN table is (16 of 5990) 1% full

If the Weighted GTT Load Sharing feature is enabled and turned on, and the Flexible GTT Load Sharing feature is enabled, this is an example of the possible output.

```

rlghncxa03w 07-05-07 00:34:31 GMT EAGLE5 37.0.0

MRNSET PC RC WT %WT THR
DFLT 005-005-005 10 10 50 30
006-001-001 10 10 50 30
006-001-002 30 20 100 30
006-001-003 40 20 100 30
006-001-004 50 20 100 30

MRNSET PC RC WT %WT THR
1 007-007-007 10 10 17 1
008-001-001 10 20 33 1
008-001-002 10 30 50 1
008-001-003 20 20 25 1
008-001-004 20 20 25 1
008-001-005 20 20 25 1
008-001-006 20 20 25 1

```

MRN table is (16 of 5990) 1% full

2. Change the RC values in the MRN group or MRN set by entering the `chg-mrn` command with the point code parameters and their corresponding RC parameters `rc`, `rc1`, `rc2`, `rc3`, and `rc4` parameters.

If only one RC value is being changed, specify the point code value with the `pc/pca/pci/pcn/pcn24` parameter and specify the new RC value with the `rc` parameter. For example, enter this command to change the RC value of the point code 005-005-005 from 10 to 45.

```
chg-mrn:pca=005-005-005:rc=45
```

More than one RC value in the MRN group or MRN set can be changed with the `chg-mrn` command. To change more than one RC value, specify the first point code value with the `pc/pca/pci/pcn/pcn24` parameter and the other point code values with the appropriate alternate point code parameters. The new RC values are specified with the `rc` parameters that correspond to the point code parameters. For example, enter this command to change some of the RC values in the MRN group containing these point codes: 005-005-005, 006-001-001, 006-001-003, 006-001-004, and 006-001-007.

```
chg-mrn:pca=007-007-007:rc=5:pca=008-001-003:rc=10:pca=008-001-004:rc=15
:pca=008-001-001:rc=35:pca=008-001-006:rc=45
```

If the MRNSET column is shown in the `rtrv-mrn` output in step 1, the `mrnset=<MRN Set ID>` parameter, specifying the MRN set containing the point code specified in this step, must be specified with the `chg-mrn` command. To change the RC values in an MRN set, for this example enter these commands.

```
chg-mrn:pca=005-005-005:rc=45:mrnset=df1t
```

```
chg-mrn:pca=007-007-007:rc=5:pca=008-001-003:rc=10:pca=008-001-004:rc=15
:pca=008-001-001:rc=35:pca=008-001-006:rc=45:mrnset=1
```

Note: If the RC values are changed so that the resulting MRN group or MRN set becomes a dominant MRN group or MRN set (the RC values are unique), and the MRN group or MRN set had weight and in-service thresholds assigned, the weight and in-service threshold values will be removed from the MRN group or MRN set.

When the `chg-mrn` command has successfully completed, this message should appear.

```
rlghncxa03w 07-05-07 11:44:13 GMT EAGLE5 37.0.0
CHG-MRN: MASP A - COMPLTD
```

Repeat this step to change other entries in the MRN group or MRN set.

3. Verify the changes using the `rtrv-mrn` command with the point code (`pca/pci/pcn/pcn24` parameters) specified in step 2. If the `mrnset` parameter was specified in step 2, the `mrnset` parameter and value specified in step 2 must be specified with the `rtrv-mrn` command in this step.

For this example, enter these commands.

```
rtrv-mrn:pca=005-005-005
```

This is an example of the possible output.

```
rlghncxa03w 07-05-07 00:34:31 GMT EAGLE5 37.0.0
PC          RC
006-001-001 20
```



```
006-001-002    30
006-001-003    40
005-005-005    45
006-001-004    50
006-001-005    60
006-001-006    70
006-001-007    80
```

MRN table is (15 of 2990) 1% full

rtrv-mrn:pca=007-007-007

This is an example of the possible output.

```
rlghncxa03w 07-05-07 00:34:31 GMT EAGLE5 37.0.0

PC          RC
007-007-007    5
008-001-003    10
008-001-004    15
008-001-002    30
008-001-001    35
008-001-006    45
008-001-005    60
```

MRN table is (15 of 5990) 1% full

If the Flexible GTT Load Sharing feature is enabled for this example, enter these commands.

rtrv-mrn:pca=005-005-005:mrnset=dflt

This is an example of the possible output.

```
rlghncxa03w 07-05-07 00:34:31 GMT EAGLE5 37.0.0

MRNSET      PC          RC
DFLT        006-001-001    20
             006-001-002    30
             006-001-003    40
             005-005-005    45
             006-001-004    50
             006-001-005    60
             006-001-006    70
             006-001-007    80
```

MRN table is (15 of 5990) 1% full

rtrv-mrn:pca=007-007-007:mrnset=1

This is an example of the possible output.

```
rlghncxa03w 07-05-07 00:34:31 GMT EAGLE5 37.0.0

MRNSET      PC          RC
1           007-007-007    5
             008-001-003    10
             008-001-004    15
             008-001-002    30
             008-001-001    35
             008-001-006    45
             008-001-005    60
```

```
MRN table is (15 of 5990) 1% full
```

If the Weighted GTT Load Sharing feature is enabled and turned on, and the Flexible GTT Load Sharing feature is not enabled for this example, enter these commands.

This is an example of the possible output.

```
rtrv-mrn:pca=005-005-005
```

```
rlghncxa03w 07-05-07 00:34:31 GMT EAGLE5 37.0.0
```

PC	RC	WT	%WT	THR
006-001-001	10	--	--	--
006-001-002	30	--	--	--
006-001-003	40	--	--	--
005-005-005	45	--	--	--
006-001-004	50	--	--	--

```
rtrv-mrn:pca=007-007-007
```

PC	RC	WT	%WT	THR
007-007-007	5	10	100	1
008-001-002	10	30	60	1
008-001-003	10	20	40	1
008-001-004	15	20	100	1
008-001-005	20	20	100	1
008-001-001	35	20	100	1
008-001-006	45	20	100	1

If the Weighted GTT Load Sharing feature is enabled and turned on, and the Flexible GTT Load Sharing feature is enabled for this example, enter these commands.

This is an example of the possible output.

```
rtrv-mrn:pca=005-005-005:mrnset=dflt
```

```
rlghncxa03w 07-05-07 00:34:31 GMT EAGLE5 37.0.0
```

MRNSET	PC	RC	WT	%WT	THR
DFLT	006-001-001	10	--	--	--
	006-001-002	30	--	--	--
	006-001-003	40	--	--	--
	005-005-005	45	--	--	--
	006-001-004	50	--	--	--

```
rtrv-mrn:pca=007-007-007:mrnset=1
```

MRNSET	PC	RC	WT	%WT	THR
1	007-007-007	5	10	100	1
	008-001-002	10	30	60	1
	008-001-003	10	20	40	1
	008-001-004	15	20	100	1
	008-001-005	20	20	100	1
	008-001-001	35	20	100	1
	008-001-006	45	20	100	1

- Backup the new changes using the `chg-db:action=backup:dest=fixed` command. These messages should appear, the active Maintenance and Administration Subsystem Processor (MASP) appears first.

```
BACKUP (FIXED) : MASP A - Backup starts on active MASP.
```

BACKUP (FIXED) : MASP A - Backup on active MASP to fixed disk complete.
 BACKUP (FIXED) : MASP A - Backup starts on standby MASP.
 BACKUP (FIXED) : MASP A - Backup on standby MASP to fixed disk complete.

Figure 29: Changing Relative Cost Values of MRN Entries

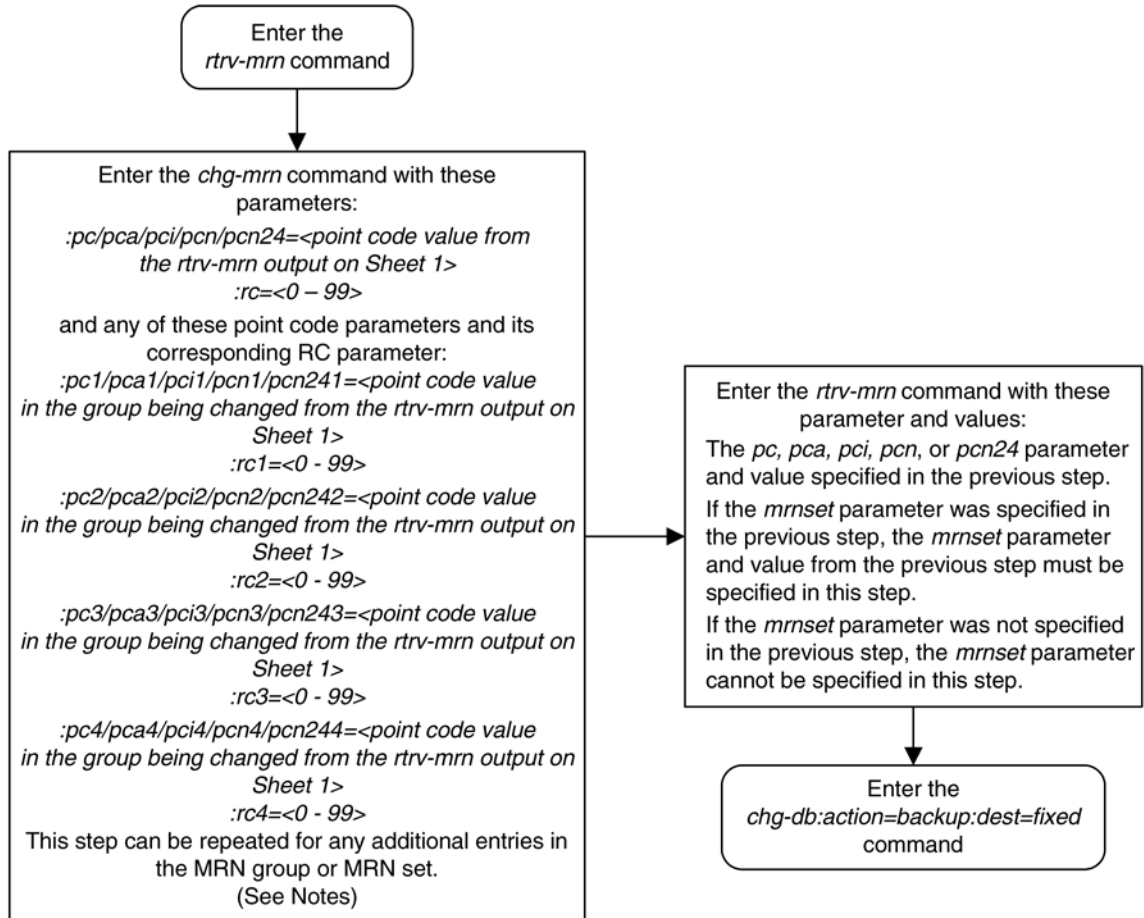

- Notes:
1. If the *MRNSET* field is shown in the *rtrv-mrn* output on Sheet 1, the *mrnset=<current MRN set ID>* parameter, specifying the MRN set containing the point code specified in this step, must be specified with the *chg-mrn* or *rtrv-mrn* command.
 2. If the *MRNSET* field is not shown in the *rtrv-mrn* output on Sheet 1, the *mrnset* parameter cannot be specified with the *chg-mrn* or *rtrv-mrn* command.
 3. A dominant MRN group or MRN set contains entries whose RC values are unique.
 4. A load shared MRN group or MRN set contains entries whose RC values are equal.
 5. A combined dominant/load shared MRN group or MRN set contains a minimum of two entries shows RC values are equal, and a minimum of one entry whose RC value is different.
 6. If weights and in-service thresholds are assigned to the MRN group or MRN set being changed, and the MRN group or MRN set is being changed to a dominant MRN group or MRN set, the weight and in-service threshold values will be removed from the MRN group or MRN set.

Changing MRN Entries with the ESWT Parameter

This procedure is used to change the weight values of all the entries in an existing Mated Relay Node (MRN) group or MRN set using the `eswt` parameter of the `chg-mrn` command.

The `chg-mrn` command can also be used to add point code entries to an existing MRN group or MRN set. This action is not covered in this procedure. If you wish to add point code entries to an existing MRN group or MRN set, perform [Provisioning MRN Entries](#) on page 356 .

If the MRN entries being changed do not have weight and threshold values assigned to them, perform [Changing the Relative Cost Values of MRN Entries](#) on page 412.

If you wish to change individual weight values for MRN entries with the `wt/wt1/wt2/wt3/wt4` parameters, the weight values for an RC group with the `grpwt` parameter, the threshold values for an MRN group or MRN set with the `thr` parameter, or the relative cost and weight values for an MRN group or MRN set with the `force=yes` parameter, perform [Changing the Weight and Threshold Values of MRN Entries](#) on page 432. The `wt/wt1/wt2/wt3/wt4`, `grpwt`, `thr`, and `force=yes` parameters cannot be used in this procedure.

If you wish to change the MAP set, MAP point code, and MAP SSN values assigned to an MRN set, using the `mapset`, `mappc/mappca/mappci/mappcn/mappcn24`, and `mapssn` parameters, perform [Changing the MAPSET, MAP Point Code, and MAP SSN Values of MRN Entries](#) on page 450. The `mapset`, `mappc/mappca/mappci/mappcn/mappcn24`, and `mapssn` parameters cannot be used in this procedure.

An MRN group or MRN set contains alternate point codes, up to 32, that are used for load sharing between multiple nodes when the EAGLE 5 ISS is performing intermediate global title translation. This load sharing is performed after intermediate global title translation is performed on the message. The point code in the message is changed to the selected point code in the MRN table. If the translated point code is not found in the MRN table, the translated point code in the message is not changed, the message is routed using route for the translated point code.

These parameters are used with the `chg-mrn` command in this procedure.

`:pc/pca/pci/pcn/pcn24` – The point code in the message after intermediate global title translation has been performed.

`:rc` – The relative cost value of point code in the message

`:pc1/pca1/pci1/pcn1/pcn241` – The first alternate point code value

`:rc1` – The relative cost value of the first alternate point code

`:pc2/pca2/pci2/pcn2/pcn242` – The second alternate point code value

`:rc2` – The relative cost value of the second alternate point code

`:pc3/pca3/pci3/pcn3/pcn243` – The third alternate point code value

`:rc3` – The relative cost value of the third alternate point code

`:pc4/pca4/pci4/pcn4/pcn244` – The fourth alternate point code value

`:rc4` – The relative cost value of the fourth alternate point code

Note: Refer to Chapter 2, Configuring Destination Tables in the *Database Administration Manual - SS7* for a definition of the point code types that are used on the EAGLE 5 ISS and for a definition of the different formats that can be used for ITU national point codes.

`:mrnset` – The MRN set ID that the MRN is assigned to, shown in the `rtrv-mrn` output. MRN set IDs are shown only if the Flexible GTT Load Sharing feature is enabled. The `mrnset` parameter value cannot be changed in this procedure. For more information on the Flexible GTT Load Sharing feature, refer to *Flexible GTT Load Sharing* on page 32.

`:eswt` – The entity set weight value. When this parameter is specified, the same weight value is assigned to all entries in the MRN group or MRN set that contain the point code value specified in the `chg-mrn` command. A MRN group or MRN set can also be referred to as an entity set. The value of this parameter is from 1 - 99.

`:thr` – The in-service threshold assigned to the MRN group or MRN set. The in-service threshold is the minimum percentage (from 1 - 100) of weight that must be available for an RC group (a group of entries in the MRN group or MRN set that have the same RC value assigned) to be considered available to carry traffic. If the percentage of the available weight is less than the in-service threshold, then the entire RC group is considered unavailable for traffic. If the percentage of the available weight is equal to or greater than the in-service threshold, then the RC group is considered available, and traffic can be sent to any available entity in the RC group. When the `thr` parameter is specified with the `eswt` parameter in this procedure, the in-service threshold value is assigned to all the entries of the MRN group or MRN set.

The relative cost parameter values (`rc/rc1/rc2/rc3/rc4`) determine how the global title translation load is to be shared among the alternate point codes. There are three types of load sharing that can be performed: dominant, load shared, or combined dominant/load shared.

All the point codes in a dominant MRN group or MRN set have different relative cost values. The translated point code in the message is the preferred point code that the message is routed on. The relative cost value assigned to the preferred point code does not have to be the lowest value in the MRN group or MRN set. All traffic is routed to the preferred point code, if it is available. If the preferred point code becomes unavailable, the traffic is routed to highest priority alternate point code that is available. When the preferred point code becomes available again, the traffic is then routed back to the preferred point code. For example, the MRN table contains the following entries.

PC	RC
005-005-005	10
006-001-001	20
006-001-002	30
006-001-003	40
006-001-004	50
006-001-005	60
006-001-006	70
006-001-007	80

If the preferred point code is 006-001-001 and it becomes unavailable, the traffic will be routed to point code 006-001-002.

All the point codes in a load shared MRN group have the same relative cost value. Traffic is shared equally between the point codes in this MRN group.

A combined dominant/load shared MRN group or MRN set is a combination of the dominant and load sharing MRN groups or MRN sets. A combined dominant/load shared MRN group or MRN set must contain a minimum of two entries with the same relative cost value and a minimum of one entry with a different relative cost value. Traffic is routed to the point code or point codes

with the lowest relative cost value. If more than one point code has the lowest relative cost value, the traffic is shared between these point codes. If the point code or point codes with the lowest relative cost value become unavailable, traffic is routed to the the point code or point codes with the next higher relative cost value. If more than one point code has this relative cost value, the traffic is shared between these point codes. For example, the MRN table contains the following entries.

PC	RC
005-005-005	10
006-001-001	10
006-001-002	10
006-001-003	20
006-001-004	20
006-001-005	20
006-001-006	20
006-001-007	20

If the preferred point code is 006-001-001, the traffic is shared equally between point codes 005-005-005, 006-001-001, and 006-001-002. If point codes 005-005-005, 006-001-001, and 006-001-002 become unavailable, the traffic will be shared equally between point codes, 006-001-003, 006-001-004, 006-001-005, 006-001-006, and 006-001-007.

The `eswt` and `thr` parameters can be used only:

- If the MRN group or MRN set is either a load shared or combined dominant/load shared MRN group or MRN set.
- If the Weighted GTT Load Sharing feature is enabled and turned on.

The status of the Weighted GTT Load Sharing feature can be verified by entering the `rtrv-ctrl-feat` command. If the Weighted GTT Load Sharing feature is not enabled or not turned on, perform [Activating the Weighted GTT Load Sharing Feature](#) on page 874 to enable and turn on the Weighted GTT Load Sharing feature.

The `eswt` parameter assigns same weight value to all the entries in the MRN group or MRN set that contains the point code value specified in the `chg-mrn` command.

The `eswt` and `thr` parameters can be specified with the `chg-mrn` command only with the `pc/pca/pci/pcn/pcn24` parameter and without the alternate point code, relative cost (`rc`, `rc1`, `rc2`, `rc3`, `rc4`), group weight (`grpwt`), and individual weight (`wt`, `wt1`, `wt2`, `wt3`, `wt4`) parameters.

The weight values assigned to the entires in the MRN group or MRN set are shown in the `WT` column in the `rtrv-mrn` output.

The in-service threshold values assigned to the entires in the MRN group or MRN set are shown in the `THR` column in the `rtrv-mrn` output.

The `%WT` column in the `rtrv-mrn` output shows the percentage of the traffic the particular entry in the entity set will handle.

The `WT`, `%WT`, and `THR` columns are shown in the `rtrv-mrn` output only if the Weighted GTT Load Sharing feature is enabled and turned on.

For more information on the Weighted GTT Load Sharing feature, refer to [Weighted GTT Load Sharing](#) on page 46.

Canceling the RTRV-MRN Command

Because the `rtrv-mrn` command used in this procedure can output information for a long period of time, the `rtrv-mrn` command can be canceled and the output to the terminal stopped. There are three ways that the `rtrv-mrn` command can be canceled.

- Press the F9 function key on the keyboard at the terminal where the `rtrv-mrn` command was entered.
- Enter the `canc-cmd` without the `trm` parameter at the terminal where the `rtrv-mrn` command was entered.
- Enter the `canc-cmd:trm=<xx>`, where `<xx>` is the terminal where the `rtrv-mrn` command was entered, from another terminal other than the terminal where the `rtrv-mrn` command was entered. To enter the `canc-cmd:trm=<xx>` command, the terminal must allow Security Administration commands to be entered from it and the user must be allowed to enter Security Administration commands. The terminal's permissions can be verified with the `rtrv-secu-trm` command. The user's permissions can be verified with the `rtrv-user` or `rtrv-secu-user` commands.

For more information about the `canc-cmd` command, refer to the *Commands Manual*.

1. Display the mated relay node groups in the database using the `rtrv-mrn` command. This is an example of the possible output.

```
rlghncxa03w 06-10-07 00:34:31 GMT EAGLE5 36.0.0
PC          RC
005-005-005 10
006-001-001 20
006-001-002 30
006-001-003 40
006-001-004 50
006-001-005 60
006-001-006 70
006-001-007 80

PC          RC
007-007-007 10
008-001-001 20
008-001-002 30
008-001-003 40
008-001-004 50
008-001-005 60
008-001-006 70

MRN table is (15 of 5990) 1% full
```

If the Flexible GTT Load Sharing feature is enabled, this is an example of the possible output.

```
MRNSET      PC          RC
DFLT        007-007-007 10
            008-001-001 20
            008-001-002 30
            008-001-003 40
            008-001-004 50
            008-001-005 60
            008-001-006 70

MRNSET      PC          RC
1           005-005-005 10
            006-001-001 20
            006-001-002 30
            006-001-003 40
```

```

006-001-004    50
006-001-005    60
006-001-006    70
006-001-007    80

```

MRN table is (15 of 5990) 1% full

If the Weighted GTT Load Sharing feature is enabled and turned on, and the Flexible GTT Load Sharing feature is not enabled, this is an example of the possible output.

```
rlghncxa03w 06-10-07 00:34:31 GMT EAGLE5 36.0.0
```

```

PC          RC WT %WT THR
008-005-005 10 10  50  30
008-001-001 10 10  50  30
008-001-002 30 20 100  30
008-001-003 40 20 100  30
008-001-004 50 20 100  30

```

```

PC          RC WT %WT THR
009-005-005 10 10   4   1
009-001-001 10 10   4   1
009-001-002 10 30  12   1
009-001-003 10 40  15   1
009-001-005 10 40  15   1
009-001-006 10 40  15   1
009-001-007 10 40  15   1
009-001-004 10 50  19   1
009-001-008 20 20  25   1
009-001-009 20 30  37   1
009-001-010 20 30  37   1

```

MRN table is (16 of 5990) 1% full

If the Weighted GTT Load Sharing feature is enabled and turned on, and the Flexible GTT Load Sharing feature is enabled, this is an example of the possible output.

```
rlghncxa03w 06-10-07 00:34:31 GMT EAGLE5 36.0.0
```

```

MRNSET      PC          RC WT %WT THR
DFLT        005-005-005 10 10  50  30
            006-001-001 10 10  50  30
            006-001-002 30 20 100  30
            006-001-003 40 20 100  30
            006-001-004 50 20 100  30

```

```

MRNSET      PC          RC WT %WT THR
1           005-005-005 10 10   4   1
            006-001-001 10 10   4   1
            006-001-002 10 30  12   1
            006-001-003 10 40  15   1
            006-001-005 10 40  15   1
            006-001-006 10 40  15   1
            006-001-007 10 40  15   1
            006-001-004 10 50  19   1
            006-001-008 20 20  25   1
            006-001-009 20 30  37   1
            006-001-010 20 30  37   1

```

MRN table is (16 of 5990) 1% full

2. If you wish to assign weight and in-service threshold values to the MRN entries in the MRN group or MRN set, and the WT, %WT, and THR columns are shown in the `rtrv-mrn` output in step 1, then the Weighted GTT Load Sharing feature is enabled and turned on. Go to step 3.

Note: If weight and threshold values are assigned to the MRN group or MRN set, skip this step and go to step 3.

Note: If weight and threshold values are assigned to the MRN group or MRN set, and the weight and threshold values are being removed from the MRN group or MRN set, skip steps 2 and 3 and go to step 4.

If the WT, %WT, and THR columns are not shown in the `rtrv-mrn` output in step 1, perform [Activating the Weighted GTT Load Sharing Feature](#) on page 874 to enable and turn on the Weighted GTT Load Sharing feature. After the Weighted GTT Load Sharing feature is enabled and turned on, go to step 3.

3. To assign weight and in-service threshold values to a dominant MRN group or MRN set, the dominant MRN group or MRN set must be changed to either a load shared or combined dominant/load shared MRN group or MRN set.

Note: If existing MRN group or MRN set that the weight and in-service threshold values are being assigned to is a load shared or combined dominant/load shared MRN group or MRN set, skip step 3 and go to step 4.

If you wish to change the dominant MRN group or MRN set to a load shared or combined dominant/load shared MRN group or MRN set by adding additional entries to the MRN group or MRN set, perform [Provisioning MRN Entries](#) on page 356 .

To change the dominant MRN group or MRN set to a load shared or combined dominant/load shared MRN group or MRN set without adding any additional entries to the MRN group or MRN set, enter the `chg-mrn` command specifying the point codes in the MRN group or MRN set with the point codes corresponding RC parameters with the new RC values.

To create a load shared MRN group or MRN set, the new RC values for all the entries in the MRN group or MRN set must be equal.

To create a combined dominant/load shared MRN group or MRN set, a minimum of two the new RC values must be equal and a minimum of one other RC value must be different.

If the MRNSET column is not shown in the `rtrv-mrn` output in step 1, the `mrnset` parameter cannot be specified with the `chg-mrn` command.

For this example, enter this command.

```
chg-mrn:pca=007-007-007:rc=10:pca1=008-001-001:rc1=10
:pca2=008-001-002:rc2=10:pca3=008-001-003:rc3=10
:pca4=008-001-004:rc4=10
```

If the MRNSET column is shown in the `rtrv-mrn` output in step 1, the `mrnset=<MRN Set ID>` parameter, specifying the MRN set containing the point code specified in this step, must be specified with the `chg-mrn` command. To change the RC values in an MRN set, for this example enter this command.

```
chg-mrn:pca=007-007-007:rc=10:pca1=008-001-001:rc1=10
:pca2=008-001-002:rc2=10:pca3=008-001-003:rc3=10
:pca4=008-001-004:rc4=10:mrnset=df1t
```

This step must be repeated until the RC values for all the entries in the MRN group or MRN set have been changed.

After this step is performed, skip steps 4, 5, and 6, and go to step 7.

4. Change the weight and in-service threshold values of the load shared or combined dominant/load shared MRN group or MRN set.

Enter the `chg-mrn` command with the `eswt` and `thr` parameters to make these changes:

- Assign weight and threshold values to a non-weighted MRN group or MRN set.
- Change the existing weight values of a weighted MRN group or MRN set to the same weight value. The threshold can also be changed.

The `eswt` parameter assigns the same weight value to all the entries in the MRN group or MRN set. The `thr` parameter assigns the same threshold value to all the entries in the MRN group or MRN set.

If you wish to remove all the weight and threshold values from the MRN group or MRN set, enter the `chg-mrn` command with the `eswt=none` parameter. The `thr` parameter cannot be specified with the `eswt=none` parameter.

For this example, enter one of these commands.

To assign only weight values to all entries in the MRN group without the Flexible GTT Load Sharing feature enabled, enter this command.

```
chg-mrn:pca=007-007-007:eswt=30
```

To change the weight and in-service threshold values of all the entries in the MRN group without the Flexible GTT Load Sharing feature enabled, enter this command.

```
chg-mrn:pca=007-007-007:eswt=20:thr=30
```

To change only weight values of all the entries in the MRN set with the Flexible GTT Load Sharing feature enabled, enter this command.

```
chg-mrn:pca=007-007-007:eswt=30:mrnset=df1t
```

To change the weight and in-service threshold values of all the entries in the MRN set with the Flexible GTT Load Sharing feature enabled, enter this command.

```
chg-mrn:pca=007-007-007:eswt=20:thr=30:mrnset=df1t
```

To remove the weight and in-service threshold values from all the entries in the MRN set without the Flexible GTT Load Sharing feature enabled, enter this command.

```
chg-mrn:pca=007-007-007:eswt=none
```

To remove the weight and in-service threshold values from all the entries in the MRN set with the Flexible GTT Load Sharing feature enabled, enter this command.

```
chg-mrn:pca=007-007-007:eswt=none:mrnset=df1t
```

If the MRN group or MRN set did not have weight and in-service threshold values assigned before this step was performed, and the `thr` parameter is not specified in this step, the in-service threshold value 1 (1%) is assigned to the entries.

When the `chg-mrn` command has successfully completed, this message should appear.

```
rlghncxa03w 06-10-07 11:44:13 GMT EAGLE5 36.0.0
CHG-MRN: MASP A - COMPLTD
```

5. Verify the changes using the `rtrv-mrn` command with the point code (`pca/pci/pcn/pcn24` parameters) specified in step 4. If the `mrnset` parameter was specified in step 4, the `mrnset`

parameter and value specified in step 4 must be specified with the `rtrv-mrn` command in this step.

For this example, enter these commands.

```
rtrv-mrn:pca=007-007-007
```

If only the weight values were changed in step 4, this is an example of the possible output.

```
rlghncxa03w 06-10-07 00:34:31 GMT EAGLE5 36.0.0
```

PC	RC	WT	%WT	THR
007-007-007	10	30	14	1
008-001-001	10	30	14	1
008-001-002	10	30	14	1
008-001-003	10	30	14	1
008-001-004	10	30	14	1
008-001-005	10	30	14	1
008-001-006	10	30	14	1

```
MRN table is (15 of 5990) 1% full
```

If the weight and in-service threshold values were changed in step 4, this is an example of the possible output.

```
rlghncxa03w 06-10-07 00:34:31 GMT EAGLE5 36.0.0
```

PC	RC	WT	%WT	THR
007-007-007	10	20	14	30
008-001-001	10	20	14	30
008-001-002	10	20	14	30
008-001-003	10	20	14	30
008-001-004	10	20	14	30
008-001-005	10	20	14	30
008-001-006	10	20	14	30

```
MRN table is (15 of 5990) 1% full
```

```
rtrv-mrn:pca=007-007-007:mrnset=dflt
```

If an MRN set was changed in step 4, this is an example of the possible output.

```
rlghncxa03w 06-10-07 00:34:31 GMT EAGLE5 36.0.0
```

MRNSET	PC	RC	WT	%WT	THR
DFLT	007-007-007	10	30	14	1
	008-001-001	10	30	14	1
	008-001-002	10	30	14	1
	008-001-003	10	30	14	1
	008-001-004	10	30	14	1
	008-001-005	10	30	14	1
	008-001-006	10	30	14	1

```
MRN table is (15 of 5990) 1% full
```

If the weight and in-service threshold values were changed in an MRN set in step 4, this is an example of the possible output.

```
rlghncxa03w 06-10-07 00:34:31 GMT EAGLE5 36.0.0
```

MRNSET	PC	RC	WT	%WT	THR
DFLT	007-007-007	10	20	14	30
	008-001-001	10	20	14	30

```

008-001-002    10 20 14 30
008-001-003    10 20 14 30
008-001-004    10 20 14 30
008-001-005    10 20 14 30
008-001-006    10 20 14 30

```

MRN table is (15 of 5990) 1% full

If the weight and in-service threshold values were removed in step 4, and the Flexible GTT Load Sharing feature is not enabled, this is an example of the possible output.

```
rlghncxa03w 06-10-07 00:34:31 GMT EAGLE5 36.0.0
```

PC	RC	WT	%WT	THR
007-007-007	10	--	--	--
008-001-001	10	--	--	--
008-001-002	10	--	--	--
008-001-003	10	--	--	--
008-001-004	10	--	--	--
008-001-005	10	--	--	--
008-001-006	10	--	--	--

MRN table is (15 of 5990) 1% full

```
rtrv-mrn:pca=007-007-007:mrnset=dflt
```

If the weight and in-service threshold values were removed from an MRN set was changed in step 4, this is an example of the possible output.

```
rlghncxa03w 06-10-07 00:34:31 GMT EAGLE5 36.0.0
```

MRNSET	PC	RC	WT	%WT	THR
DFLT	007-007-007	10	--	--	--
	008-001-001	10	--	--	--
	008-001-002	10	--	--	--
	008-001-003	10	--	--	--
	008-001-004	10	--	--	--
	008-001-005	10	--	--	--
	008-001-006	10	--	--	--

MRN table is (15 of 5990) 1% full

6. Backup the new changes using the `chg-db:action=backup:dest=fixed` command. These messages should appear, the active Maintenance and Administration Subsystem Processor (MASP) appears first.

```

BACKUP (FIXED) : MASP A - Backup starts on active MASP.
BACKUP (FIXED) : MASP A - Backup on active MASP to fixed disk complete.
BACKUP (FIXED) : MASP A - Backup starts on standby MASP.
BACKUP (FIXED) : MASP A - Backup on standby MASP to fixed disk complete.

```

Figure 30: Changing MRN Entries with the ESWT Parameter

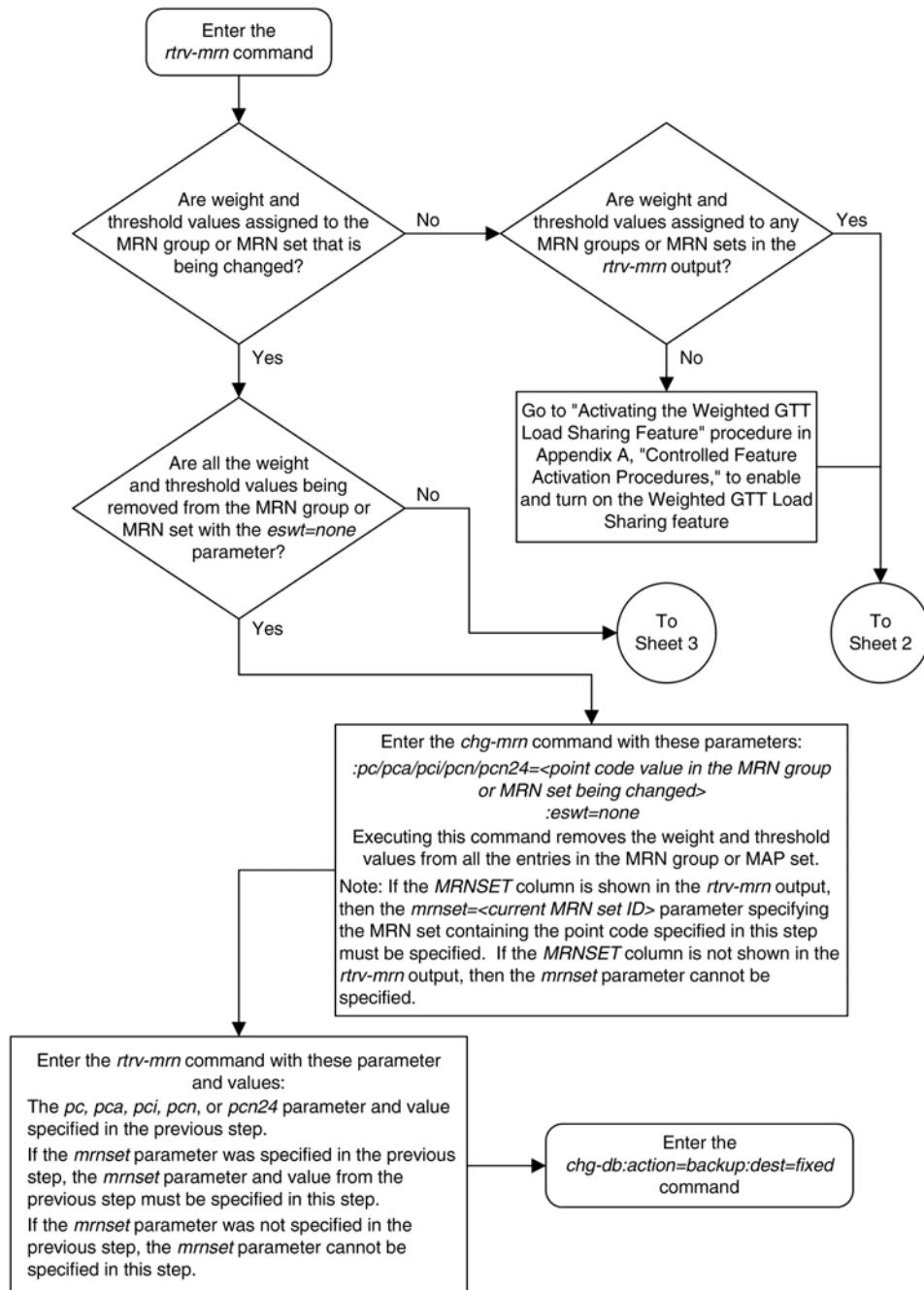

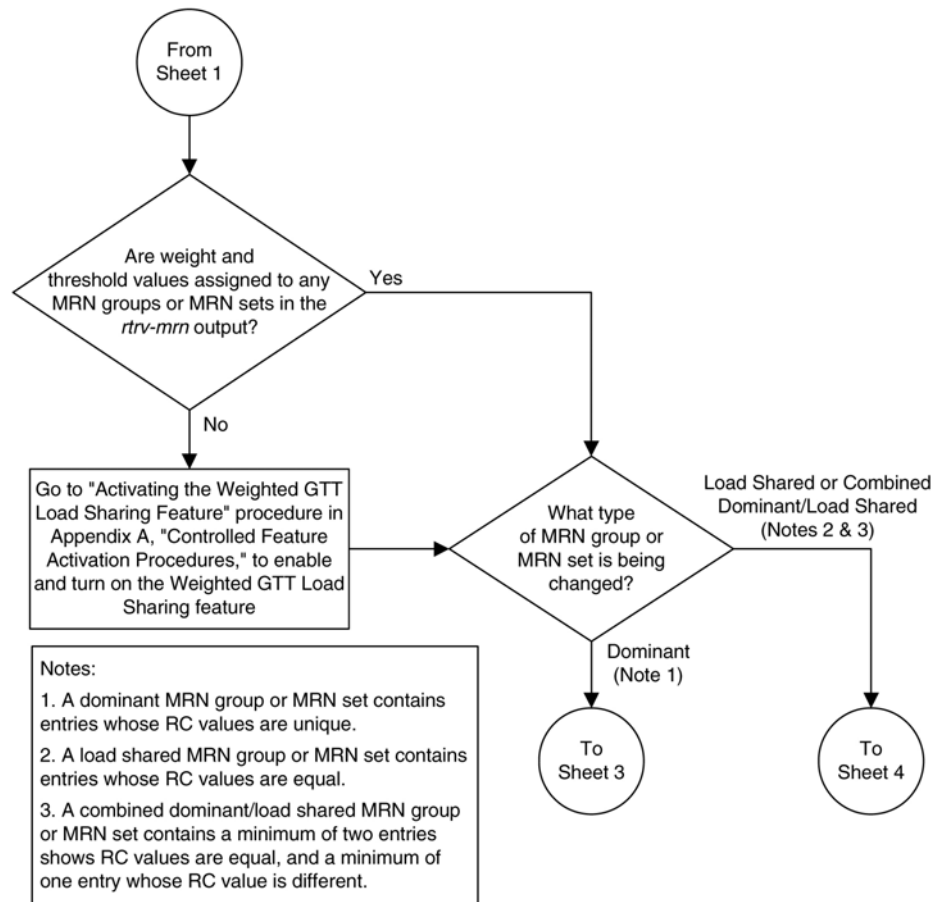

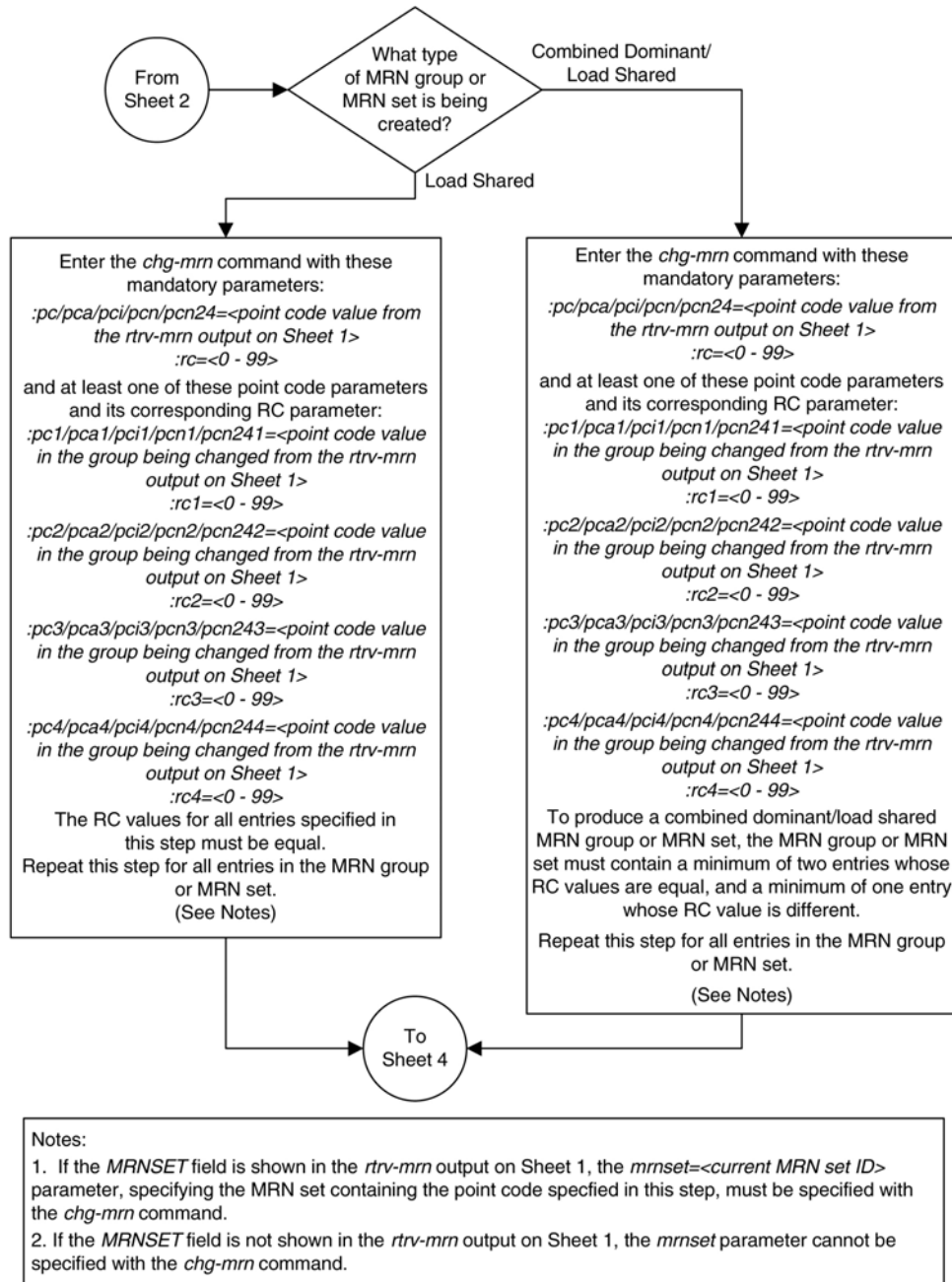

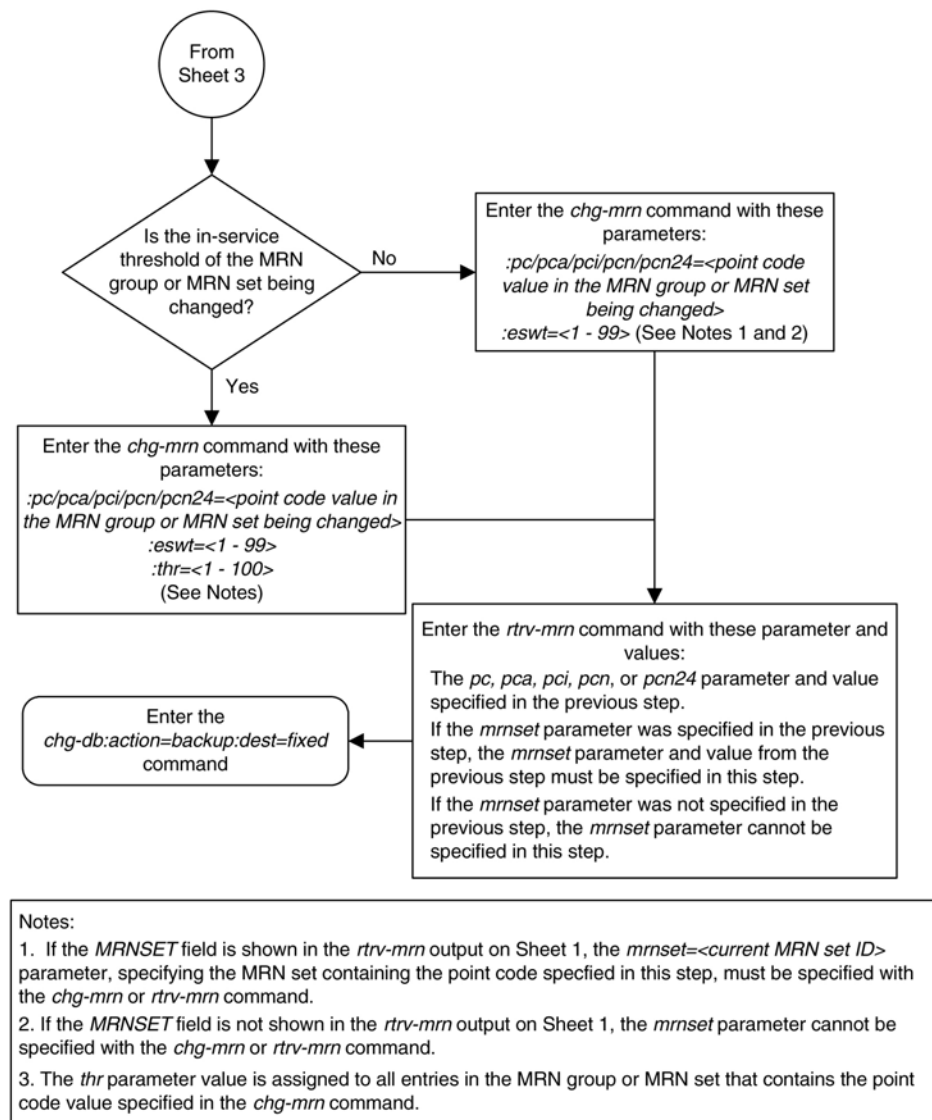

Changing the Weight and Threshold Values of MRN Entries

This procedure is used to change the weight and threshold values of entries in an existing Mated Relay Node (MRN) group or MRN set to new weight and threshold values. The weight and threshold values are changed using the *chg-mrn* command. This procedure can be performed only on MRN entries that have weight and thresholds assigned.

The following changes can be made in this procedure:

- The individual weight values of the entries in the MRN group or MRN set with the *wt/wt1/wt2/wt3/wt4* parameters.
- The individual weight and relative cost values of the entries in the MRN group or MRN set with the *wt/wt1/wt2/wt3/wt4, rc/rc1/rc2/rc3/rc4, and force=yes* parameters.

- The threshold values of the entities in the MRN group or MRN set that have the same relative cost value with the `thr` parameter. The new threshold value is assigned to the entities in the MRN group or MRN set that have the same relative cost value.
- The weight values of the entities in the MRN group or MRN set that have the same relative cost value with the `grpwt` parameter. The new weight value is assigned to the entities in the MRN group or MRN set that have the same relative cost value.
- The threshold and weight values of the entities in the MRN group or MRN set that have the same relative cost value with the `thr` and `grpwt` parameters. The new threshold and weight value is assigned to the entities in the MRN group or MRN set that have the same relative cost value.

The `chg-mrn` command can also be used to add point code entries to an existing MRN group or MRN set. This action is not covered in this procedure. If you wish to add point code entries to an existing MRN group or MRN set, perform [Provisioning MRN Entries](#) on page 356 .

If the MRN entries being changed do not have weight and threshold values assigned to them, perform [Changing the Relative Cost Values of MRN Entries](#) on page 412.

If you wish to assign the same weight and threshold value to all the MRN entries in the MRN group or MRN set with the `eswt` and `thr` parameters, or to remove the weight and threshold values from all the MRN entries in the MRN group or MRN set with the `eswt=none` parameter, perform [Changing MRN Entries with the ESWT Parameter](#) on page 420. The `eswt` parameter cannot be used in this procedure.

If you wish to change the MAP set, MAP point code, and MAP SSN values assigned to an MRN set, using the `mapset`, `mappc/mappca/mappci/mappcn/mappcn24`, and `mapssn` parameters, perform [Changing the MAPSET, MAP Point Code, and MAP SSN Values of MRN Entries](#) on page 450. The `mapset`, `mappc/mappca/mappci/mappcn/mappcn24`, and `mapssn` parameters cannot be used in this procedure.

An MRN group or MRN set contains alternate point codes, up to 32, that are used for load sharing between multiple nodes when the EAGLE 5 ISS is performing intermediate global title translation. This load sharing is performed after intermediate global title translation is performed on the message. The point code in the message is changed to the selected point code in the MRN table. If the translated point code is not found in the MRN table, the translated point code in the message is not changed, the message is routed using route for the translated point code.

The `chg-mrn` command uses these parameters.

`:pc/pca/pci/pcn/pcn24` – The point code in the message after intermediate global title translation has been performed.

`:rc` – The relative cost value of point code in the message

`:pc1/pca1/pci1/pcn1/pcn241` – The first alternate point code value

`:rc1` – The relative cost value of the first alternate point code

`:pc2/pca2/pci2/pcn2/pcn242` – The second alternate point code value

`:rc2` – The relative cost value of the second alternate point code

`:pc3/pca3/pci3/pcn3/pcn243` – The third alternate point code value

`:rc3` – The relative cost value of the third alternate point code

`:pc4/pca4/pci4/pcn4/pcn244` – The fourth alternate point code value

:rc4 – The relative cost value of the fourth alternate point code

Note: Refer to Chapter 2, Configuring Destination Tables in the *Database Administration Manual - SS7* for a definition of the point code types that are used on the EAGLE 5 ISS and for a definition of the different formats that can be used for ITU national point codes.

:mrnset – The MRN set ID that the MRN is assigned to, shown in the `rtrv-mrn` output. MRN set IDs are shown only if the Flexible GTT Load Sharing feature is enabled. The `mrnset` parameter value cannot be changed in this procedure. For more information on the Flexible GTT Load Sharing feature, refer to *Flexible GTT Load Sharing* on page 32.

:grpwt – The group weight value. When this parameter is specified, the same weight value is assigned to all entries that have the same RC (relative cost) value in the MRN group or MRN set that contain the point code specified in the `chg-mrn` command. The value of this parameter is from 1 - 99.

:wt – The weight value assigned to the `pc/pca/pci/pcn/pcn24` parameter value. The value of this parameter is from 1 - 99.

:wt1 – The weight value assigned to the `pc1/pca1/pci1/pcn1/pcn241` parameter value. The value of this parameter is from 1 - 99.

:wt2 – The weight value assigned to the `pc2/pca2/pci2/pcn2/pcn242` parameter value. The value of this parameter is from 1 - 99.

:wt3 – The weight value assigned to the `pc3/pca3/pci3/pcn3/pcn243` parameter value. The value of this parameter is from 1 - 99.

:wt4 – The weight value assigned to the `pc4/pca4/pci4/pcn4/pcn244` parameter value.

:thr – The in-service threshold assigned to the MRN group or MRN set. The in-service threshold is the minimum percentage (from 1 - 100) of weight that must be available for an RC group (a group of entries in the MRN group or MRN set that have the same RC value assigned) to be considered available to carry traffic. If the percentage of the available weight is less than the in-service threshold, then the entire RC group is considered unavailable for traffic. If the percentage of the available weight is equal to or greater than the in-service threshold, then the RC group is considered available, and traffic can be sent to any available entity in the RC group. The value of the `thr` parameter is assigned to all entries that have the same RC (relative cost) value in the MRN group or MRN set that contain the point code specified in the `chg-mrn` command.

:force=yes – This parameter must be specified if the `rc/rc1/rc2/rc3/rc4` parameter is specified with the `wt/wt1/wt2/wt3/wt4` parameter.

The relative cost parameter values (`rc/rc1/rc2/rc3/rc4`) determine how the global title translation load is to be shared among the alternate point codes. There are three types of load sharing that can be performed: dominant, load shared, or combined dominant/load shared.

All the point codes in a dominant MRN group or MRN set have different relative cost values. The translated point code in the message is the preferred point code that the message is routed on. The relative cost value assigned to the preferred point code does not have to be the lowest value in the MRN group or MRN set. All traffic is routed to the preferred point code, if it is available. If the preferred point code becomes unavailable, the traffic is routed to highest priority alternate point code that is available. When the preferred point code becomes available again, the traffic is then routed back to the preferred point code. For example, the MRN table contains the following entries.

PC	RC
005-005-005	10

006-001-001	20
006-001-002	30
006-001-003	40
006-001-004	50
006-001-005	60
006-001-006	70
006-001-007	80

If the preferred point code is 006-001-001 and it becomes unavailable, the traffic will be routed to point code 006-001-002.

All the point codes in a load shared MRN group have the same relative cost value. Traffic is shared equally between the point codes in this MRN group.

A combined dominant/load shared MRN group or MRN set is a combination of the dominant and load sharing MRN groups or MRN sets. A combined dominant/load shared MRN group or MRN set must contain a minimum of two entries with the same relative cost value and a minimum of one entry with a different relative cost value. Traffic is routed to the point code or point codes with the lowest relative cost value. If more than one point code has the lowest relative cost value, the traffic is shared between these point codes. If the point code or point codes with the lowest relative cost value become unavailable, traffic is routed to the the point code or point codes with the next higher relative cost value. If more than one point code has this relative cost value, the traffic is shared between these point codes. For example, the MRN table contains the following entries.

PC	RC
005-005-005	10
006-001-001	10
006-001-002	10
006-001-003	20
006-001-004	20
006-001-005	20
006-001-006	20
006-001-007	20

If the preferred point code is 006-001-001, the traffic is shared equally between point codes 005-005-005, 006-001-001, and 006-001-002. If point codes 005-005-005, 006-001-001, and 006-001-002 become unavailable, the traffic will be shared equally between point codes, 006-001-003, 006-001-004, 006-001-005, 006-001-006, and 006-001-007.

Specifying the `grpwt` or `thr` parameter with the `chg-mrn` command can be done when specifying only the `pc/pca/pci/pcn/pcn24` parameter and without the alternate point code, relative cost (`rc, rc1, rc2, rc3, rc4`), and individual weight (`wt, wt1, wt2, wt3, wt4`) parameters.

The weight values assigned to the entires in the MRN group or MRN set are shown in the `WT` column in the `rtrv-mrn` output.

The in-service threshold values assigned to the entires in the MRN group or MRN set are shown in the `THR` column in the `rtrv-mrn` output.

The `%WT` column in the `rtrv-mrn` output shows the percentage of the traffic the particular entry in the entity set will handle.

The `WT`, `%WT`, and `THR` columns are shown in the `rtrv-mrn` output only if the Weighted GTT Load Sharing feature is enabled and turned on.

For more information on the Weighted GTT Load Sharing feature, refer to [Weighted GTT Load Sharing](#) on page 46.

Canceling the `RTRV-MRN` Command

Because the `rtrv-mrn` command used in this procedure can output information for a long period of time, the `rtrv-mrn` command can be canceled and the output to the terminal stopped. There are three ways that the `rtrv-mrn` command can be canceled.

- Press the F9 function key on the keyboard at the terminal where the `rtrv-mrn` command was entered.
- Enter the `canc-cmd` without the `trm` parameter at the terminal where the `rtrv-mrn` command was entered.
- Enter the `canc-cmd:trm=<xx>`, where `<xx>` is the terminal where the `rtrv-mrn` command was entered, from another terminal other than the terminal where the `rtrv-mrn` command was entered. To enter the `canc-cmd:trm=<xx>` command, the terminal must allow Security Administration commands to be entered from it and the user must be allowed to enter Security Administration commands. The terminal's permissions can be verified with the `rtrv-secu-trm` command. The user's permissions can be verified with the `rtrv-user` or `rtrv-secu-user` commands.

For more information about the `canc-cmd` command, refer to the *Commands Manual*.

1. Display the mated relay node groups in the database using the `rtrv-mrn` command. This is an example of the possible output.

```
rlghncxa03w 06-10-07 00:34:31 GMT EAGLE5 36.0.0
```

PC	RC	WT	%WT	THR
008-005-005	10	10	50	30
008-001-001	10	10	50	30
008-001-002	30	20	100	30
008-001-003	40	20	100	30
008-001-004	50	20	100	30

PC	RC	WT	%WT	THR
009-005-005	10	10	4	1
009-001-001	10	10	4	1
009-001-002	10	30	12	1
009-001-003	10	40	15	1
009-001-005	10	40	15	1
009-001-006	10	40	15	1
009-001-007	10	40	15	1
009-001-004	10	50	19	1
009-001-008	20	20	25	1
009-001-009	20	30	37	1
009-001-010	20	30	37	1

```
MRN table is (16 of 5990) 1% full
```

If the Flexible GTT Load Sharing feature is enabled, this is an example of the possible output.

```
rlghncxa03w 06-10-07 00:34:31 GMT EAGLE5 36.0.0
```

MRNSET	PC	RC	WT	%WT	THR
DFLT	005-005-005	10	10	50	30
	006-001-001	10	10	50	30
	006-001-002	30	20	100	30
	006-001-003	40	20	100	30
	006-001-004	50	20	100	30

MRNSET	PC	RC	WT	%WT	THR
1	005-005-005	10	10	4	1
	006-001-001	10	10	4	1
	006-001-002	10	30	12	1

```

006-001-003    10 40 15 1
006-001-005    10 40 15 1
006-001-006    10 40 15 1
006-001-007    10 40 15 1
006-001-004    10 50 19 1
006-001-008    20 20 25 1
006-001-009    20 30 37 1
006-001-010    20 30 37 1
MRN table is (16 of 5990) 1% full

```

2. Change the attributes of the MRN group or MRN set using the `chg-mrn` command in one or more of the following steps.

To change only the in-service threshold value of the entires in the RC group - perform step 3.

To change the weight values of all entries in an RC group or to change the weight and in-service threshold values of the entries in the RC group - perform step 5.

To change the individual weight values of entries in an MRN group or MRN set - perform step 7.

To change the individual weight values and RC values of entries in an MRN group or MRN set - perform step 9.

3. The in-service threshold value is changed by specifying the `thr` parameter. The `thr` parameter can be specified by itself only if the MRN set or MRN group currently has weight values assigned.

The new `thr` value is assigned to all entries in the MRN group or MRN set that have the same RC value as the specified point code.

For this example, enter one of these commands.

To change the in-service threshold value of all entries in the MRN group that have the same RC value as the point code specified in this step without the Flexible GTT Load Sharing feature enabled, enter this command.

```
chg-mrn:pca=008-001-001:thr=50
```

To change the in-service threshold value of all entries in the MRN set that have the same RC value as the point code specified in this step with the Flexible GTT Load Sharing feature enabled, enter this command.

```
chg-mrn:pca=006-001-001:thr=30:mrnset=1
```

When the `chg-mrn` command has successfully completed, this message should appear.

```

rlghncxa03w 06-10-07 11:44:13 GMT EAGLE5 36.0.0
CHG-MRN: MASP A - COMPLTD

```

4. Verify the changes using the `rtrv-mrn` command with the point code (`pca/pci/pcn/pcn24` parameters) specified in step 3. If the `mrnset` parameter was specified in step 3, the `mrnset` parameter and value specified in step 3 must be specified with the `rtrv-mrn` command in this step.

For this example, enter these commands.

```
rtrv-mrn:pca=008-001-001
```

The following example is the configuration of the MRN group before step 3 was performed.

```
rlghncxa03w 06-10-07 00:34:31 GMT EAGLE5 36.0.0
```

PC	RC	WT	%WT	THR
008-005-005	10	10	50	30
008-001-001	10	10	50	30
008-001-002	30	20	100	30
008-001-003	40	20	100	30
008-001-004	50	20	100	30

```
MRN table is (16 of 5990) 1% full
```

This is an example of the possible output after step 3 was performed.

```
rlghncxa03w 06-10-07 00:34:31 GMT EAGLE5 36.0.0
```

PC	RC	WT	%WT	THR
008-005-005	10	10	50	50
008-001-001	10	10	50	50
008-001-002	30	20	100	30
008-001-003	40	20	100	30
008-001-004	50	20	100	30

```
MRN table is (16 of 5990) 1% full
```

If the in-service threshold value was changed in an MRN set in step 3, this is an example of the possible output.

```
rtrv-mrn:pca=006-001-001:mrnset=1
```

The following example is the configuration of the MRN group before step 3 was performed.

```
rlghncxa03w 06-10-07 00:34:31 GMT EAGLE5 36.0.0
```

MRNSET	PC	RC	WT	%WT	THR
1	005-005-005	10	10	4	1
	006-001-001	10	10	4	1
	006-001-002	10	30	12	1
	006-001-003	10	40	15	1
	006-001-005	10	40	15	1
	006-001-006	10	40	15	1
	006-001-007	10	40	15	1
	006-001-004	10	50	19	1
	006-001-008	20	20	25	1
	006-001-009	20	30	37	1
	006-001-010	20	30	37	1

```
MRN table is (16 of 5990) 1% full
```

This is an example of the possible output after step 3 was performed.

```
rlghncxa03w 06-10-07 00:34:31 GMT EAGLE5 36.0.0
```

MRNSET	PC	RC	WT	%WT	THR
1	005-005-005	10	10	4	30
	006-001-001	10	10	4	30
	006-001-002	10	30	12	30
	006-001-003	10	40	15	30
	006-001-005	10	40	15	30
	006-001-006	10	40	15	30
	006-001-007	10	40	15	30
	006-001-004	10	50	19	30

```
006-001-008    20 20 25  1
006-001-009    20 30 37  1
006-001-010    20 30 37  1
```

```
MRN table is (16 of 5990) 1% full
```

After this step has been performed, go to step 11.

- An RC group is a group of point code entries that have the same RC value. This step is used to change the weight values of all the point codes in an MRN group or MRN set that have the same RC value to the same weight value using the `chg-mrn` command with the `grpwt` parameter.

A load shared MRN group or MRN set can be considered an RC group as all the entries in the group or set have the same RC value, but changing all the weight values in a load shared group or set to the same weight value can be accomplished by using the `eswt` parameter as described in [Changing MRN Entries with the ESWT Parameter](#) on page 420.

The in-service threshold value of the MRN group or MRN set can be changed by specifying the `thr` parameter with the `chg-mrn` command.

For this example, enter one of these commands.

To change only weight values of all entries in an RC group of the MRN group without the Flexible GTT Load Sharing feature enabled, enter this command.

```
chg-mrn:pca=009-005-005:grpwt=30
```

To change the weight and in-service threshold values of all entries in an RC group of the MRN group without the Flexible GTT Load Sharing feature enabled, enter this command.

```
chg-mrn:pca=009-005-005:grpwt=20:thr=30
```

To change only weight values of all entries in an RC group of the MRN set with the Flexible GTT Load Sharing feature enabled, enter this command.

```
chg-mrn:pca=005-005-005:grpwt=30:mrnset=1
```

To change the weight and in-service threshold values of all entries in an RC group of the MRN set with the Flexible GTT Load Sharing feature enabled, enter this command.

```
chg-mrn:pca=005-005-005:grpwt=20:thr=30:mrnset=1
```

If the MRN group or MRN set did not have weight and in-service threshold values assigned before this step was performed, and the `thr` parameter is not specified in this step, the in-service threshold value 1 (1%) is assigned to the entries.

When the `chg-mrn` command has successfully completed, this message should appear.

```
rlghncxa03w 06-10-07 11:44:13 GMT EAGLE5 36.0.0
CHG-MRN: MASP A - COMPLTD
```

- Verify the changes using the `rtrv-mrn` command with the point code (`pca/pci/pcn/pcn24` parameters) specified in step 5. If the `mrnset` parameter was specified in step 5, the `mrnset` parameter and value specified in step 5 must be specified with the `rtrv-mrn` command in this step.

For this example, enter these commands.

```
rtrv-mrn:pca=009-005-005
```

The following example is the configuration of the MRN group before step 5 was performed.

```
rlghncxa03w 06-10-07 00:34:31 GMT EAGLE5 36.0.0
```

PC	RC	WT	%WT	THR
009-005-005	10	10	4	1
009-001-001	10	10	4	1
009-001-002	10	30	12	1
009-001-003	10	40	15	1
009-001-005	10	40	15	1
009-001-006	10	40	15	1
009-001-007	10	40	15	1
009-001-004	10	50	19	1
009-001-008	20	20	25	1
009-001-009	20	30	37	1
009-001-010	20	30	37	1

```
MRN table is (16 of 5990) 1% full
```

This is an example of the possible output after step 5 was performed to change only the weight values.

```
rlghncxa03w 06-10-07 00:34:31 GMT EAGLE5 36.0.0
```

PC	RC	WT	%WT	THR
009-005-005	10	30	13	1
009-001-001	10	30	13	1
009-001-002	10	30	13	1
009-001-003	10	30	13	1
009-001-005	10	30	13	1
009-001-006	10	30	13	1
009-001-007	10	30	13	1
009-001-004	10	30	13	1
009-001-008	20	20	25	1
009-001-009	20	30	37	1
009-001-010	20	30	37	1

```
MRN table is (16 of 5990) 1% full
```

This is an example of the possible output after step 5 was performed to change the weight and in-service threshold values.

```
rlghncxa03w 06-10-07 00:34:31 GMT EAGLE5 36.0.0
```

PC	RC	WT	%WT	THR
009-005-005	10	20	13	30
009-001-001	10	20	13	30
009-001-002	10	20	13	30
009-001-003	10	20	13	30
009-001-005	10	20	13	30
009-001-006	10	20	13	30
009-001-007	10	20	13	30
009-001-004	10	20	13	30
009-001-008	20	20	25	1
009-001-009	20	30	37	1
009-001-010	20	30	37	1

```
MRN table is (16 of 5990) 1% full
```

If the weight values were changed in an MRN set in step 5, this is an example of the possible output.

```
rtrv-mrn:pca=005-005-005:mrnset=1
```

The following example is the configuration of the MRN set before step 5 was performed.

```
rlghncxa03w 06-10-07 00:34:31 GMT EAGLE5 36.0.0

MRNSET      PC          RC WT %WT THR
1           005-005-005  10 10  4   1
           006-001-001  10 10  4   1
           006-001-002  10 30 12   1
           006-001-003  10 40 15   1
           006-001-005  10 40 15   1
           006-001-006  10 40 15   1
           006-001-007  10 40 15   1
           006-001-004  10 50 19   1
           006-001-008  20 20 25   1
           006-001-009  20 30 37   1
           006-001-010  20 30 37   1
```

MRN table is (16 of 5990) 1% full

This is an example of the possible output after step 5 was performed to change only the weight values.

```
rlghncxa03w 06-10-07 00:34:31 GMT EAGLE5 36.0.0

MRNSET      PC          RC WT %WT THR
1           005-005-005  10 30 13   1
           006-001-001  10 30 13   1
           006-001-002  10 30 13   1
           006-001-003  10 30 13   1
           006-001-005  10 30 13   1
           006-001-006  10 30 13   1
           006-001-007  10 30 13   1
           006-001-004  10 30 13   1
           006-001-008  20 20 25   1
           006-001-009  20 30 37   1
           006-001-010  20 30 37   1
```

MRN table is (16 of 5990) 1% full

This is an example of the possible output after step 5 was performed to change the weight and in-service threshold values.

```
MRNSET      PC          RC WT %WT THR
1           005-005-005  10 20 13  30
           006-001-001  10 20 13  30
           006-001-002  10 20 13  30
           006-001-003  10 20 13  30
           006-001-005  10 20 13  30
           006-001-006  10 20 13  30
           006-001-007  10 20 13  30
           006-001-004  10 20 13  30
           006-001-008  20 20 25   1
           006-001-009  20 30 37   1
           006-001-010  20 30 37   1
```

MRN table is (16 of 5990) 1% full

After this step has been performed, go to step 11.

- Change the individual weight values of the MRN group or MRN set by entering the `chg-mrn` command with the point code parameters and their corresponding weight parameters `wt`, `wt1`, `wt2`, `wt3`, and `wt4` parameters.

The `thr` parameter cannot be specified with the `wt`, `wt1`, `wt2`, `wt3`, and `wt4` parameters.

For this example, enter one of these commands.

To change the individual weight values of the entries in the MRN group without the Flexible GTT Load Sharing feature enabled, enter this command.

```
chg-mrn:pca=008-005-005:wt=30:pca1=008-001-001:wt1=50
```

To change the individual weight values of the entries in the MRN set with the Flexible GTT Load Sharing feature enabled, enter this command.

```
chg-mrn:pca=005-005-005:wt=30:pca1=006-001-001:wt1=20:pca2=006-001-002:wt2=50:pca3=006-001-003:wt3=10:pca4=006-001-006:wt4=80:mrnset=1
```

When the `chg-mrn` command has successfully completed, this message should appear.

```
rlghncxa03w 06-10-07 11:44:13 GMT EAGLE5 36.0.0
CHG-MRN: MASP A - COMPLTD
```

- Verify the changes using the `rtrv-mrn` command with the point code (`pca/pci/pcn/pcn24` parameters) specified in step 13.

If the `mrnset` parameter was specified in step 13, the `mrnset` parameter and value specified in step 13 must be specified with the `rtrv-mrn` command in this step.

For this example, enter these commands.

```
rtrv-mrn:pca=008-005-005
```

The following example is the configuration of the MRN group before step 7 was performed.

```
rlghncxa03w 06-10-07 00:34:31 GMT EAGLE5 36.0.0
```

PC	RC	WT	%WT	THR
008-005-005	10	10	50	30
008-001-001	10	10	50	30
008-001-002	30	20	100	30
008-001-003	40	20	100	30
008-001-004	50	20	100	30

```
MRN table is (16 of 5990) 1% full
```

This is an example of the possible output after step 7 was performed.

```
rlghncxa03w 06-10-07 00:34:31 GMT EAGLE5 36.0.0
```

PC	RC	WT	%WT	THR
008-005-005	10	30	37	30
008-001-001	10	50	62	30
008-001-002	30	20	100	30
008-001-003	40	20	100	30
008-001-004	50	20	100	30

```
MRN table is (16 of 5990) 1% full
```

If individual weight values were changed in an MRN set in step 7, this is an example of the possible output.

```
rtrv-mrn:pca=005-005-005:mrnset=1
```

The following example is the configuration of the MRN set before step 7 was performed.

```
rlghncxa03w 06-10-07 00:34:31 GMT EAGLE5 36.0.0

MRNSET      PC              RC WT %WT THR
1           005-005-005    10 10  4   1
           006-001-001    10 10  4   1
           006-001-002    10 30 12   1
           006-001-003    10 40 15   1
           006-001-005    10 40 15   1
           006-001-006    10 40 15   1
           006-001-007    10 40 15   1
           006-001-004    10 50 19   1
           006-001-008    20 20 25   1
           006-001-009    20 30 37   1
           006-001-010    20 30 37   1
```

```
MRN table is (16 of 5990) 1% full
```

This is an example of the possible output after step 7 was performed.

```
rlghncxa03w 06-10-07 00:34:31 GMT EAGLE5 36.0.0

MRNSET      PC              RC WT %WT THR
1           006-001-003    10 10  3   1
           006-001-001    10 20  6   1
           005-005-005    10 30  9   1
           006-001-005    10 40 13   1
           006-001-007    10 40 13   1
           006-001-002    10 50 15   1
           006-001-004    10 50 15   1
           006-001-006    10 80 25   1
           006-001-008    20 20 25   1
           006-001-009    20 30 37   1
           006-001-010    20 30 37   1
```

```
MRN table is (16 of 5990) 1% full
```

After this step has been performed, go to step 11.

- Change the individual weight values and RC values of the MRN group or MRN set by entering the `chg-mrn` command with the point code parameters and their corresponding RC parameters (`rc`, `rc1`, `rc2`, `rc3`, and `rc4`) and weight parameters (`wt`, `wt1`, `wt2`, `wt3`, and `wt4`) parameters. The `thr` parameter cannot be specified with the `wt`, `wt1`, `wt2`, `wt3`, and `wt4` parameters.

Note: If the RC values are changed so that the resulting MRN group of MRN set becomes a dominant MRN group or MRN set (the RC values are unique), the weight parameters can be specified with the `chg-mrn` command, but the the WT, %WT, and THR values are removed from the MRN group or MRN set and are not displayed in the `rtrv-mrn` output.

The following types of changes can be performed in this step:

- Weight and RC values for individual entries
- Weight values for some entries and the RC values for other entries
- Combinations of weight and RC values for individual entries and weight values for some entries and RC values for other entries.

The following examples show these types of changes.

The following MRN group is being changed.

PC	RC	WT	%WT	THR
002-002-002	1	5	20	1
002-002-003	1	5	20	1
002-002-004	1	5	20	1
002-002-005	1	5	20	1
002-002-006	1	5	20	1

To change the weight and RC values for individual entries in this example MRN group, enter this command.

```
chg-mrn:pca=002-002-002:rc=10:wt=10:pca1=002-002-003:rc1=20
:wt1=30:pca2=002-002-004:rc2=10:wt2=40:force=yes
```

The following shows the changes that were made in the example command.

PC	RC	WT	%WT	THR
002-002-005	1	5	50	1
002-002-006	1	5	50	1
002-002-004	10	40	80	1
002-002-002	10	10	20	1
002-002-003	20	30	100	1

To change the weight values for some entries and the RC values for other entries in this example MRN group, enter this command.

```
chg-mrn:pca=002-002-002:wt=10:pca1=002-002-003:rc1=20
:pca2=002-002-004:wt2=40:force=yes
```

The following shows the changes that were made in the example command.

PC	RC	WT	%WT	THR
002-002-004	1	40	67	1
002-002-002	1	10	17	1
002-002-005	1	5	8	1
002-002-006	1	5	8	1
002-002-003	10	5	100	1

To make both types of changes in this example MRN group, enter this command.

```
chg-mrn:pca=002-002-002:rc=10:pca1=002-002-003:rc1=20:wt1=30
:pca2=002-002-004:wt2=40:pca3=002-002-005:wt3=40:rc3=20
:pca4=002-002-006 :wt4=60:force=yes
```

The following shows the changes that were made in the example command.

PC	RC	WT	%WT	THR
002-002-004	1	40	40	1
002-002-006	1	60	60	1
002-002-002	10	5	100	1
002-002-005	20	40	57	1
002-002-003	20	30	43	1

The `force=yes` parameter must be specified with the `chg-mrn` command when the following parameter combinations are specified with the `chg-mrn` command:

- If the `rc` parameter and the `wt/wt1/wt2/wt3/wt4` parameters are specified with the `chg-mrn` command.
- If the `wt` parameter and the `rc/rc1/rc2/rc3/rc4` parameters are specified with the `chg-mrn` command.

For this example, enter one of these commands.

To change the individual weight and RC values of the entries in the MRN group without the Flexible GTT Load Sharing feature enabled, enter this command.

```
chg-mrn:pca=008-005-005:wt=30:rc=20:pca1=008-001-001:wt1=50
:rc1=40:force=yes
```

To change the individual weight and RC values of the entries in the MRN set with the Flexible GTT Load Sharing feature enabled, enter this command.

```
chg-mrn:pca=005-005-005:rc=30:pca1=006-001-001:wt1=20:pca2=006-001-002
:wt2=50:rc2=30:pca3=006-001-003:wt3=10:rc3=40:pca4=006-001-006
:wt4=80:rc4=40:mrnset=1:force=yes
```

When the `chg-mrn` command has successfully completed, this message should appear.

```
rlghncxa03w 06-10-07 11:44:13 GMT EAGLE5 36.0.0
CHG-MRN: MASP A - COMPLTD
```

- Verify the changes using the `rtrv-mrn` command with the point code (`pca/pci/pcn/pcn24` parameters) specified in step 9. If the `mrnset` parameter was specified in step 9, the `mrnset` parameter and value specified in step 9 must be specified with the `rtrv-mrn` command in this step.

For this example, enter these commands.

```
rtrv-mrn:pca=008-005-005
```

The following example is the configuration of the MRN group before step 9 was performed.

```
rlghncxa03w 06-10-07 00:34:31 GMT EAGLE5 36.0.0

PC          RC WT %WT THR
008-005-005 10 10 50 30
008-001-001 10 10 50 30
008-001-002 30 20 100 30
008-001-003 40 20 100 30
008-001-004 50 20 100 30

MRN table is (16 of 5990) 1% full
```

This is an example of the possible output after step 9 was performed.

```
rlghncxa03w 06-10-07 00:34:31 GMT EAGLE5 36.0.0

PC          RC WT %WT THR
008-005-005 20 30 100 30
008-001-002 30 20 100 30
008-001-001 40 50 71 30
008-001-003 40 20 28 30
008-001-004 50 20 100 30

MRN table is (16 of 5990) 1% full
```

If individual weight and relative cost values were changed in an MRN set in step 9, this is an example of the possible output.

```
rtrv-mrn:pca=005-005-005:mrnset=1
```

The following example is the configuration of the MRN set before step 9 was performed.

```
rlghncxa03w 06-10-07 00:34:31 GMT EAGLE5 36.0.0
MRNSET      PC          RC WT %WT THR
1           005-005-005    10 10  4   1
           006-001-001    10 10  4   1
           006-001-002    10 30 12   1
           006-001-003    10 40 15   1
           006-001-005    10 40 15   1
           006-001-006    10 40 15   1
           006-001-007    10 40 15   1
           006-001-004    10 50 19   1
           006-001-008    20 20 25   1
           006-001-009    20 30 37   1
           006-001-010    20 30 37   1
MRN table is (16 of 5990) 1% full
```

This is an example of the possible output after step 9 was performed.

```
rlghncxa03w 06-10-07 00:34:31 GMT EAGLE5 36.0.0
MRNSET      PC          RC WT %WT THR
1           006-001-004    10 50 25   1
           006-001-002    10 50 25   1
           006-001-005    10 40 20   1
           006-001-007    10 40 20   1
           006-001-001    10 20 10   1
           006-001-009    20 30 37   1
           006-001-010    20 30 37   1
           006-001-008    20 20 25   1
           005-005-005    30 10 100  1
           006-001-006    40 80 88   1
           006-001-003    40 10 11   1
MRN table is (16 of 5990) 1% full
```

- Backup the new changes using the `chg-db:action=backup:dest=fixed` command. These messages should appear, the active Maintenance and Administration Subsystem Processor (MASP) appears first.

```
BACKUP (FIXED) : MASP A - Backup starts on active MASP.
BACKUP (FIXED) : MASP A - Backup on active MASP to fixed disk complete.
BACKUP (FIXED) : MASP A - Backup starts on standby MASP.
BACKUP (FIXED) : MASP A - Backup on standby MASP to fixed disk complete.
```

Figure 31: Changing the Individual Weight Values of MRN Entries

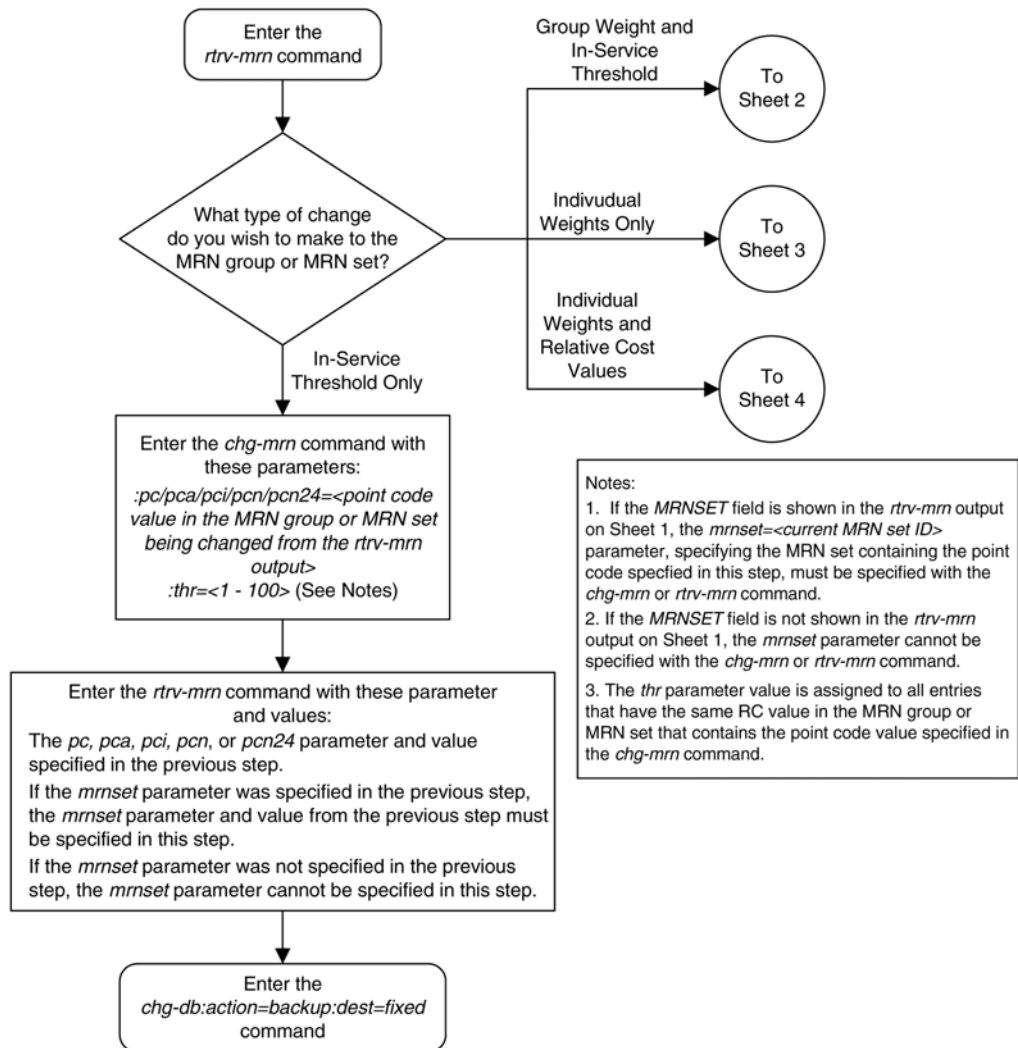

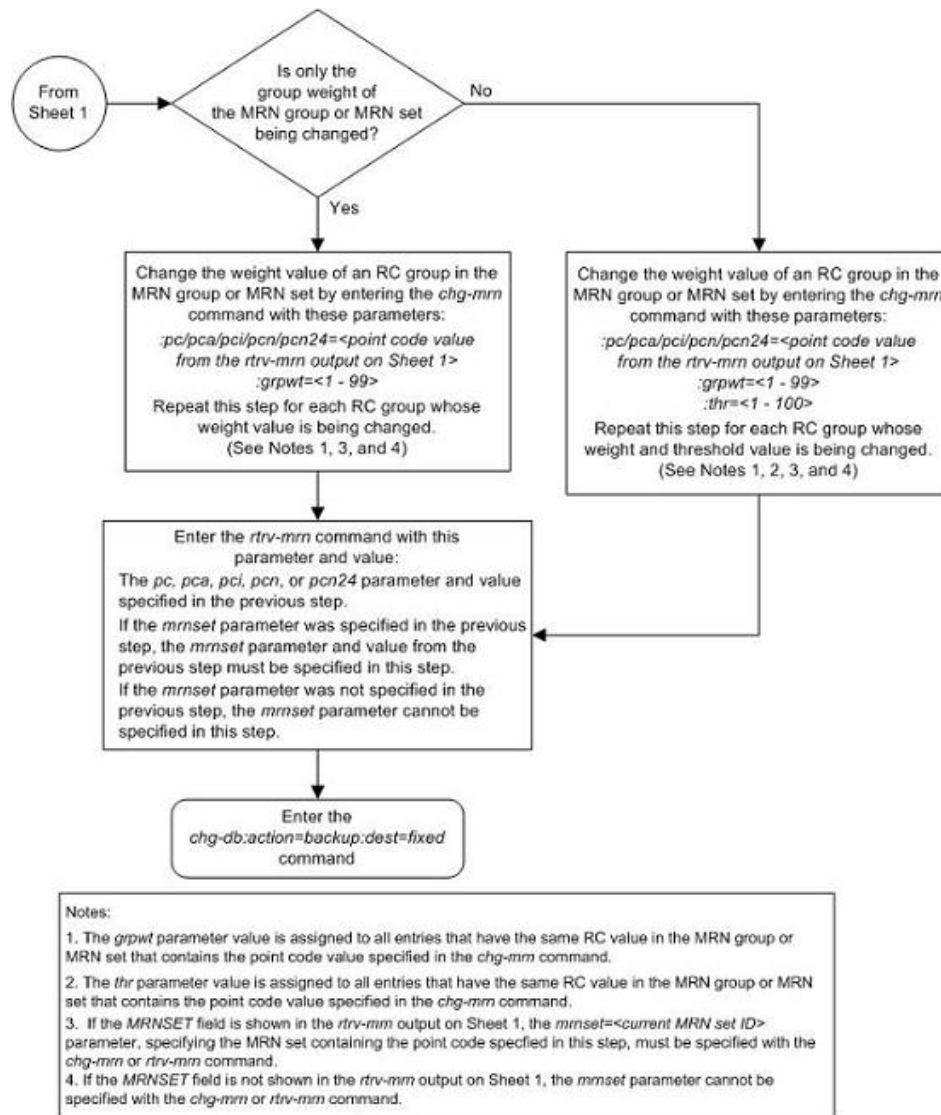

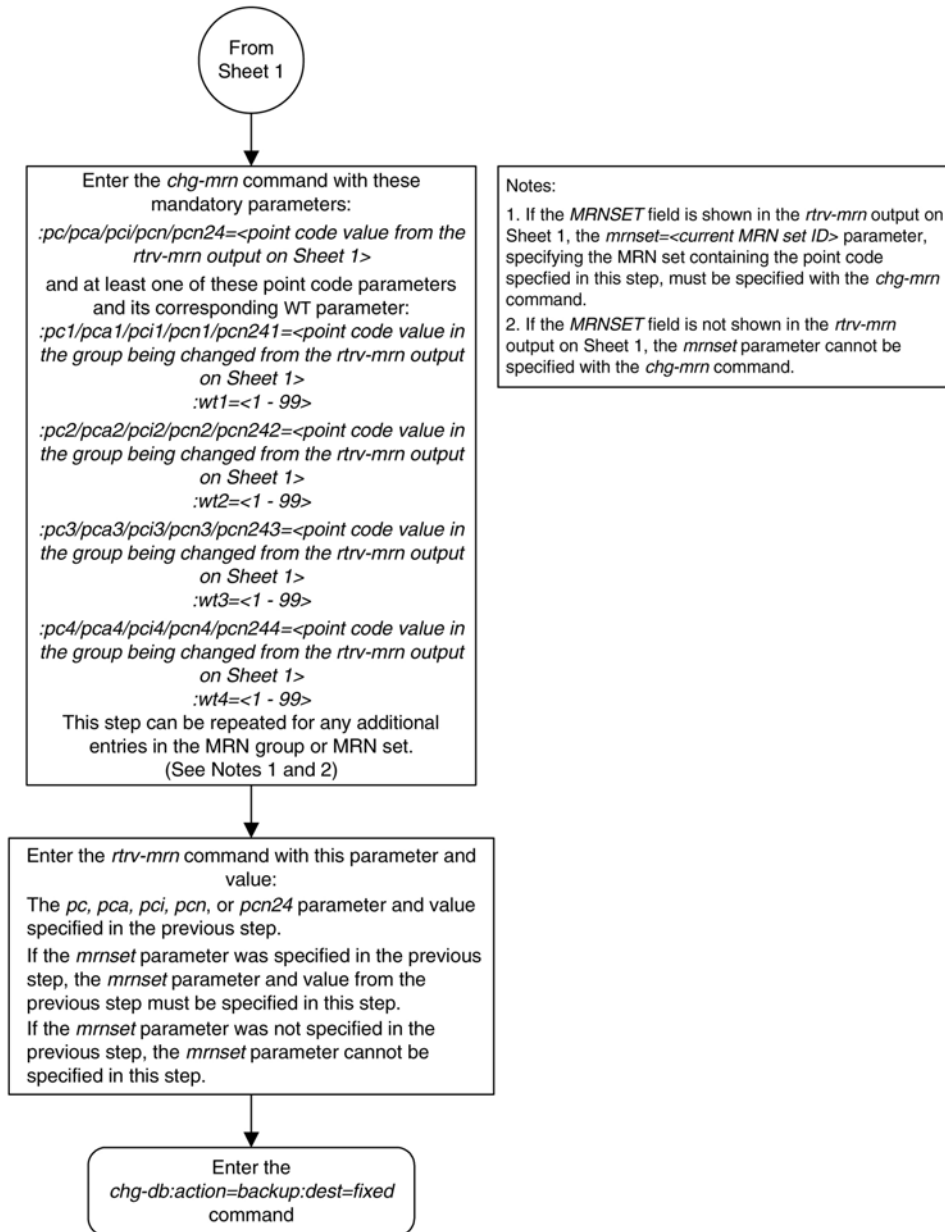

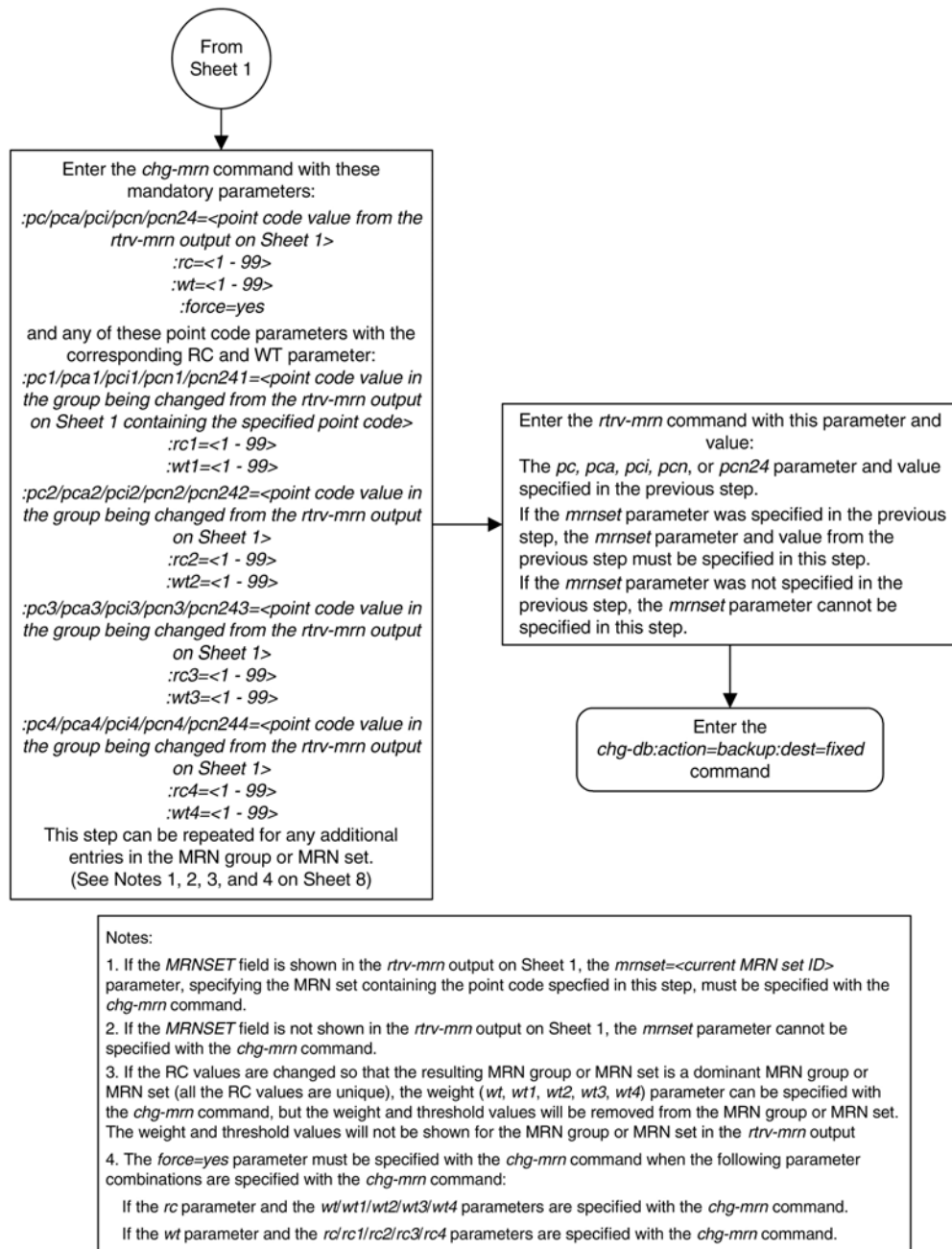

Changing the MAPSET, MAP Point Code, and MAP SSN Values of MRN Entries

This procedure is used to change the MAPSET, MAP point code, and MAP SSN values in an existing Mated Relay Node (MRN) set using the *mapset*, *mappc/mappca/mappci/mappcn/mappcn24*, and *mapssn* parameters of the *chg-mrn* command.

The `chg-mrn` command can also be used to add point code entries to an existing MRN set. This action is not covered in this procedure. If you wish to add point code entries to an existing MRN set, perform [Provisioning MRN Entries](#) on page 356.

If you wish to assign the same weight and threshold value to all the entries in the MRN set with the `eswt` and `thr` parameters, or to remove the weight and threshold values from all the entries in the MRN set with the `eswt=none` parameter, perform [Changing MRN Entries with the ESWT Parameter](#) on page 420. The `eswt` and `thr` parameters cannot be used in this procedure.

If you wish to change individual weight values for entries with the `wt/wt1/wt2/wt3/wt4` parameters, the weight values for an RC group with the `grpwt` parameter, the threshold values for an MRN set with the `thr` parameter, or the relative cost and weight values for an MRN set with the `force=yes` parameter, perform [Changing the Weight and Threshold Values of MRN Entries](#) on page 432. The `wt/wt1/wt2/wt3/wt4`, `grpwt`, `thr`, and `force=yes` parameters cannot be used in this procedure.

These parameters are used with the `chg-mrn` command in this procedure.

`:pc/pca/pci/pcn/pcn24` – The point code in the message after intermediate global title translation has been performed.

`:mrnset` – The MRN set ID that is being changed.

`:mapset` – The MAP set ID that is being assigned to the MRN. This is the MAP set from which alternate routing indicator searches are performed.

`:mappc/mappca/mappci/mappcn/mappcn24` – The point code assigned to the `mapset` that is being assigned to the MRN set.

`:mapssn` – The subsystem number assigned to the point code in the MAP set that is being assigned to the MRN.

Note: Refer to Chapter 2, Configuring Destination Tables in the *Database Administration Manual - SS7* for a definition of the point code types that are used on the EAGLE 5 ISS and for a definition of the different formats that can be used for ITU national point codes.

The current values of the `mapset`, `:mappc/mappca/mappci/mappcn/mappcn24`, and `mapssn` parameters are shown in the `rtrv-mrn` output only if the Flexible GTT Load Sharing and the GTT Load Sharing with Alternate Routing Indicator features are enabled.

The new values for the `mapset`, `mappc/mappca/mappci/mappcn/mappcn24`, and `mapssn` parameters must be shown in the `rtrv-map` output.

The network type of the `pc/pca/pci/pcn/pcn24` and `mappc/mappca/mappci/mappcn/mappcn24` parameter values must be compatible, as shown in [Table 31: MRN and MAP Point Code Parameter Combinations](#) on page 451.

Table 31: MRN and MAP Point Code Parameter Combinations

MRN Point Code Parameter	MAP Point Code Parameter
pc/pca	mappc/mappca
pci or pcn (See Notes 1 and 2)	mappci or mappcn (See Notes 1 and 2)
pcn24	mappcn24
Notes:	

MRN Point Code Parameter	MAP Point Code Parameter
1. If the network type of the MRN point code parameter is ITU-I (pci), the network type of the MAP point code parameter can be either ITU-I (mappci) or ITU-N (mappcn).	
2. If the network type of the MRN point code parameter is ITU-N (pcn), the network type of the MAP point code parameter can be either ITU-I (mappci) or ITU-N (mappcn).	

Canceling the RTRV-MRN Command

Because the `rtrv-mrn` command used in this procedure can output information for a long period of time, the `rtrv-mrn` command can be canceled and the output to the terminal stopped. There are three ways that the `rtrv-mrn` command can be canceled.

- Press the F9 function key on the keyboard at the terminal where the `rtrv-mrn` command was entered.
- Enter the `canc-cmd` without the `trm` parameter at the terminal where the `rtrv-mrn` command was entered.
- Enter the `canc-cmd:trm=<xx>`, where `<xx>` is the terminal where the `rtrv-mrn` command was entered, from another terminal other than the terminal where the `rtrv-mrn` command was entered. To enter the `canc-cmd:trm=<xx>` command, the terminal must allow Security Administration commands to be entered from it and the user must be allowed to enter Security Administration commands. The terminal's permissions can be verified with the `rtrv-secu-trm` command. The user's permissions can be verified with the `rtrv-user` or `rtrv-secu-user` commands.

For more information about the `canc-cmd` command, refer to the *Commands Manual*.

1. Display the mated relay node sets in the database using the `rtrv-mrn` command. This is an example of the possible output.

```
rlghncxa03w 09-02-07 00:34:31 GMT EAGLE5 40.1.0
```

```
MRNSET      PC          RC
DFLT        005-005-005    10
             006-001-001    20
             006-001-002    30
             006-001-003    40
             006-001-004    50
             006-001-005    60
             006-001-006    70
             006-001-007    80
```

```
MRNSET      PC          RC
1           007-007-007    10
             008-001-001    20
             008-001-002    30
             008-001-003    40
             008-001-004    50
             008-001-005    60
             008-001-006    70
```

```
MRN table is (15 of 5990) 1% full
```

Note: If the Weighted GTT Load Sharing feature is enabled and turned on, the `WT`, `%WT`, and `THR` columns are shown in the `rtrv-mrn` output.

If the MAPSET, MAPPC, and MAPSSN columns are not shown in the `rtrv-mrn` output, the GTT Load Sharing with Alternate Routing Indicator feature is not enabled. Perform [Activating the GTT Load Sharing with Alternate Routing Indicator Feature](#) on page 915 to enable the GTT Load Sharing with Alternate Routing Indicator feature. After [Activating the GTT Load Sharing with Alternate Routing Indicator Feature](#) on page 915 has been performed, continue the procedure with [Step 2](#) on page 453.

If the MAPSET, MAPPC, and MAPSSN columns are shown in the `rtrv-mrn` output, the GTT Load Sharing with Alternate Routing Indicator feature is enabled. Continue the procedure with [Step 2](#) on page 453.

- The MAP point code and MAP SSN values must be assigned to a MAP set. The MAP set must be shown in the `rtrv-map` output. Display the MAP sets by entering the `rtrv-map` command. This is an example of the possible output.

```

rlghncxa03w 09-02-07 00:34:31 GMT EAGLE5 40.1.0

MAPSET ID=DFLT      MRNSET ID=----  MRNPC=-----
PCA                Mate PCA          SSN RC MULT SRM MRC GRP NAME SSO
255-001-000        250 10  SOL  ---  --- grp01  ON

MAPSET ID=1        MRNSET ID=----  MRNPC=-----
PCA                Mate PCA          SSN RC MULT SRM MRC GRP NAME SSO
255-001-000        251 10  SHR  ---  --- grp01  OFF
                   253-001-002  254 10  SHR  ---  --- grp01  OFF

MAPSET ID=2        MRNSET ID=----  MRNPC=-----
PCA                Mate PCA          SSN RC MULT SRM MRC GRP NAME SSO
255-001-000        252 10  SOL  ---  --- grp01  ON

MAPSET ID=DFLT    MRNSET ID=----  MRNPC=-----
PCA                Mate PCA          SSN RC MULT SRM MRC GRP NAME SSO
255-001-000        253 10  SHR  ---  --- grp01  OFF
                   253-001-004  254 10  SHR  ---  --- grp01  OFF

MAPSET ID=3        MRNSET ID=----  MRNPC=-----
PCA                Mate PCA          SSN RC MULT SRM MRC GRP NAME SSO
255-001-001        255 10  DOM YES YES grp01  ON
                   253-001-005  254 20  DOM YES YES grp01  ON

MAPSET ID=4        MRNSET ID=----  MRNPC=-----
PCA                Mate PCA          SSN RC MULT SRM MRC GRP NAME SSO
255-001-001        250 10  DOM YES YES grp01  OFF
                   253-001-001  254 20  DOM YES YES grp01  OFF

MAPSET ID=DFLT    MRNSET ID=----  MRNPC=-----
PCA                Mate PCA          SSN RC MULT SRM MRC GRP NAME SSO
255-001-002        251 10  SHR  ---  --- grp01  OFF
                   255-001-002  254 10  SHR  ---  --- grp01  OFF

MAPSET ID=5        MRNSET ID=----  MRNPC=-----
PCA                Mate PCA          SSN RC MULT SRM MRC GRP NAME SSO
255-001-002        252 10  DOM YES YES grp01  ON
                   255-001-003  254 20  DOM YES YES grp01  ON

MAPSET ID=6        MRNSET ID=----  MRNPC=-----
PCA                Mate PCA          SSN RC MULT SRM MRC GRP NAME SSO
255-001-002        253 10  SHR  ---  --- grp01  ON
                   255-001-004  254 10  SHR  ---  --- grp01  ON

MAPSET ID=7        MRNSET ID=----  MRNPC=-----
PCA                Mate PCA          SSN RC MULT SRM MRC GRP NAME SSO

```

```

002-002-007          50 10  COM YES YES grp01  OFF
                   002-002-008  30 10  COM YES YES grp01  OFF
                   002-002-009  30 10  COM YES YES grp01  OFF
                   002-002-010  30 20  COM YES YES grp01  OFF
                   002-002-011  30 20  COM YES YES grp01  OFF

MAPSET ID=8         MRNSET ID=---- MRNPC=-----
PCI                 Mate PCI       SSN RC MULT SRM MRC GRP NAME SSO
2-001-2            2-001-1        255 10  DOM NO  YES grp03  OFF
                   2-001-1        254 20  DOM NO  YES grp03  OFF

MAPSET ID=9         MRNSET ID=---- MRNPC=-----
PCN                 Mate PCN       SSN RC MULT SRM MRC GRP NAME SSO
00347              01387         253 10  SHR --- --- grp05  OFF
                   01387         254 10  SHR --- --- grp05  OFF

MAP TABLE IS      1 % FULL      (25 of 36000)

```

Note: If the Weighted GTT Load Sharing feature is enabled and turned on, the WT, %WT, and THR columns are shown in the `rtrv-map` output.

If the MAP set that you wish to use, containing the desired point code and subsystem number, is shown in the `rtrv-map` output, continue the procedure with [Step 3](#) on page 454.

Note: The network type of the `pc/pca/pci/pcn/pcn24` and `mappc/mappca/mappci/mappcn/mappcn24` parameter values must be the same, as shown in [Table 31: MRN and MAP Point Code Parameter Combinations](#) on page 451.

If the MAP set that you wish to use is not shown in the `rtrv-map` output, add the required MAP set by performing one of these procedures.

- [Provisioning a Solitary Mated Application](#) on page 121
- [Provisioning a Dominant Mated Application](#) on page 153
- [Provisioning a Load Shared Mated Application](#) on page 205
- [Provisioning a Combined Dominant/Load Shared Mated Application](#) on page 250

After the MAP set has been added, continue the procedure with [Step 3](#) on page 454.

3. Change the MAPSET, MAP point code, and MAP SSN values in the MRN set by entering the `chg-mrn` command with the `mapset`, `mappc/mappca/mappci/mappcn/mappcn24`, and `mapssn` parameters.

For this example, enter this command.

```
chg-mrn:mrnset=1:pca=007-007-007:mapset=7:mappca=002-002-007:mapssn=50
```

When the `chg-mrn` command has successfully completed, this message should appear.

```
rlghncxa03w 09-02-07 11:44:13 GMT EAGLE5 40.1.0
CHG-MRN: MASP A - COMPLTD
```

4. Verify the changes using the `rtrv-mrn` command with the point code (`pca/pci/pcn/pcn24` parameters) and `mrnset` values specified in [Step 3](#) on page 454.

For this example, enter this command.

```
rtrv-mrn:mrnset=1:pca=007-007-007
```

This is an example of the possible output.

```
rlghncxa03w 09-02-07 00:34:31 GMT EAGLE5 40.1.0
```

MRNSET	MAPSET	MAPPC	MAPSSN	PC	RC
1	7	002-002-007	50	007-007-007	10
				008-001-001	20
				008-001-002	30
				008-001-003	40
				008-001-004	50
				008-001-005	60
				008-001-006	70

MRN table is (15 of 5990) 1% full

Note: If the Weighted GTT Load Sharing feature is enabled and turned on, the WT, %WT, and THR columns are shown in the `rtrv-mrn` output.

5. Backup the new changes using the `chg-db:action=backup:dest=fixed` command. These messages should appear, the active Maintenance and Administration Subsystem Processor (MASP) appears first.

```
BACKUP (FIXED) : MASP A - Backup starts on active MASP.
BACKUP (FIXED) : MASP A - Backup on active MASP to fixed disk complete.
BACKUP (FIXED) : MASP A - Backup starts on standby MASP.
BACKUP (FIXED) : MASP A - Backup on standby MASP to fixed disk complete.
```

Figure 32: Changing the MAPSET, MAP Point Code, and MAP SSN Values of MRN Entries

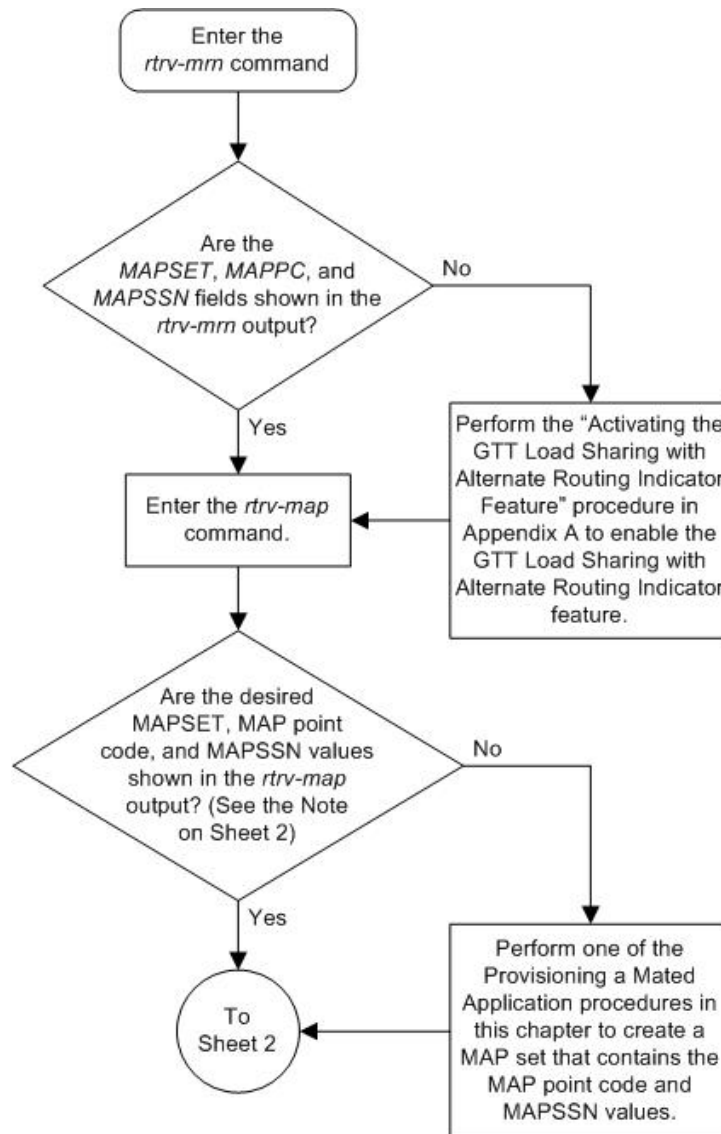

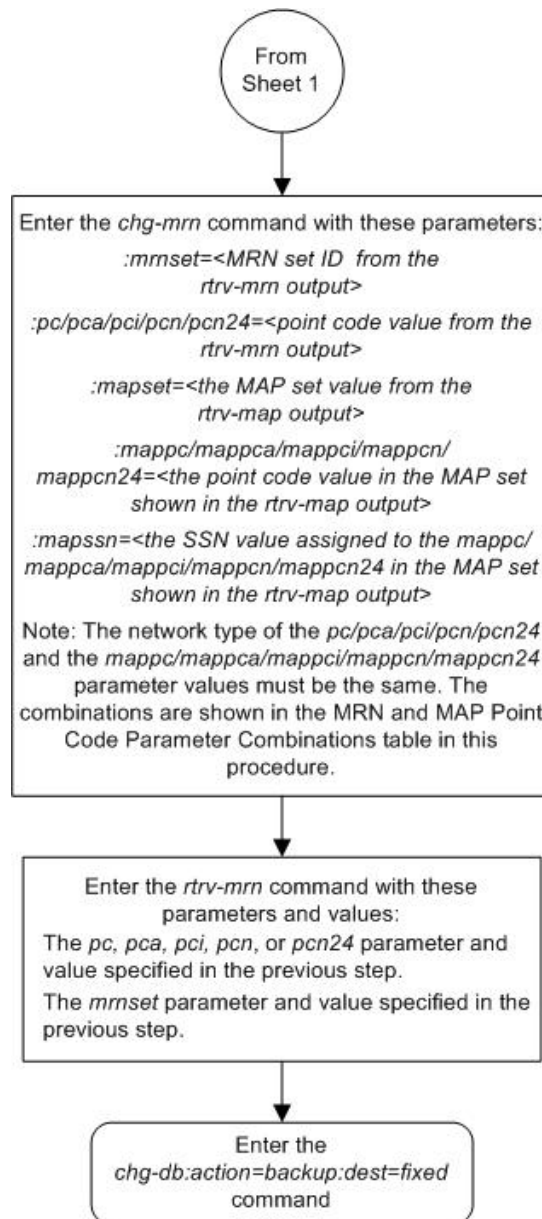

Adding a GT Conversion Table Entry

This procedure is used to provision an entry in the GT Conversion table for the ANSI-ITU-China SCCP Conversion feature using the `ent-gt.cnv` command.

The `ent-gt.cnv` command uses these parameters.

`:dir` – The direction that the conversion takes place

`atoa` – The conversion takes place in the ANSI to ITU direction

`ittoa` – The conversion takes place in the ITU to ANSI direction
`both` – The conversion takes place in the ANSI to ITU and ITU to ANSI directions
`:gtixlat` – The global title indicator types being converted.
`22` – ANSI GTI type 2 to ITU GTI type 2
`24` – ANSI GTI type 2 to ITU GTI type 4
`:tta` – The ANSI translation type
`:tti` – The ITU translation type
`:np` – The numbering plan
`:nai` – The nature of address indicator
`:npdd` – The number of digits to be deleted or substituted from the beginning of the Global Title Address digits (the prefix digits)
`:npds` – The digits that are being substituted for the prefix digits
`:nsdd` – The number of digits to be deleted or substituted from the end of the Global Title Address digits (the suffix digits)
`:nsds` – The digits that are being substituted for the suffix digits

To perform this procedure, the ANSI-ITU-China SCCP Conversion feature must be enabled. Enter the `rtrv-ctrl-feat` command to verify whether or not the ANSI-ITU-China SCCP Conversion is enabled. If the ANSI-ITU-China SCCP Conversion feature is not enabled, perform the [Activating the ANSI-ITU-China SCCP Conversion Feature](#) on page 839 procedure to enable the ANSI-ITU-China SCCP Conversion feature.

Note: The ANSI-ITU-China SCCP Conversion feature can only be permanently enabled.

The `gtixlat` parameter determines how the `tta`, `tti`, `np`, and `nai` parameters are used with the `ent-gtcnv` command.

If the `gtixlat` parameter value is 22, only the `tta`, `tti`, `npdd`, `npds`, `nsdd`, and `nsds` parameters can be specified. The `tta` and `tti` parameters must be specified along with the `dir` and `gtixlat=22` parameters.

If the `gtixlat` parameter value is 24, the `tta`, `tti`, `np`, `nai`, `npdd`, `npds`, `nsdd`, and `nsds` parameters can be specified. The `tta`, `tti`, `np`, and `nai` parameters must be specified along with the `dir` and `gtixlat=24` parameters.

Asterisks (*) can be specified for the `tta`, `tti`, `np`, and `nai` parameters indicating all possible values for that parameter. The `dir` and `gtixlat` parameters determine when the asterisk can be used.

If the `dir` parameter is `atoi`, the asterisk can be specified only for the `tta` parameter.

If the `dir` parameter is `ittoa` and the `gtixlat` parameter is 24, the asterisk can be specified for the `tti`, `np`, and `nai` parameters. If the asterisk is specified for either the `tti`, `np`, or `nai` parameters, the asterisk must be specified for the `tti`, `np`, and `nai` parameters.

The asterisk cannot be specified for any parameter when the `dir` parameter value is `both`.

The optional prefix (`npdd`, `npds`) and suffix parameters (`nsdd`, `nsds`) can be specified, but both sets of parameters, or a mixture of the prefix and suffix parameters cannot be specified. For example, if either the `npdd` or `npds` parameters are specified, the `nsdd` and `nsds` cannot be specified.

If either the nsdd or nsds parameters are specified, the npdd and npds parameters cannot be specified.

1. Verify the status of the ANSI-ITU-China SCCP Conversion feature by entering the `rtrv-ctrl-feat` command with the ANSI-ITU-China SCCP Conversion feature part number. Enter this command.

```
rtrv-ctrl-feat:partnum=893012001
```

The following is an example of the possible output.

```
rlghncxa03w 06-10-28 21:15:37 GMT EAGLE5 36.0.0
The following features have been permanently enabled:

Feature Name          Partnum    Status    Quantity
SCCP Conversion      893012010  on       ----

The following features have been temporarily enabled:

Feature Name          Partnum    Status    Quantity    Trial Period Left
Zero entries found.

The following features have expired temporary keys:

Feature Name          Partnum
Zero entries found.
```

If the ANSI-ITU-China SCCP Conversion feature has not been enabled, perform the [Activating the ANSI-ITU-China SCCP Conversion Feature](#) on page 839 procedure to enable this feature.

2. Display the GT Conversion Table entries by entering the `rtrv-gtcnv` command. The following is an example of the possible output.

```
rlghncxa03w 06-10-28 21:15:37 GMT EAGLE5 36.0.0
DIR  GTIXLAT  TTA  TTI  NP  NAI  DEL  POS  ADD
atoi  22      24  12  --- ---  ---  ---  ---
ittoa  22      2   5   --- ---  ---  ---  ---
ittoa  24      3   6   4   8   ---  ---  ---
ittoa  24      4   7   4   8   3   sfx  123
atoi  24      5   7   4   8   3   sfx  123
atoi  22      7   8   --- ---  3   sfx  123
both   24      8   9   4   8   4   pfx  4567
both   22      9  11  --- ---  ---  ---  ---

GTCNV table is (8 of 1000) 1% full
```

3. Add the new GT Conversion Table entry by entering the `ent-gtcnv` command with the appropriate parameter combinations shown in [Table 32: GT Conversion Parameter Combinations](#) on page 459.

Table 32: GT Conversion Parameter Combinations

DIR = ATOI		DIR = ITOA		DIR = BOTH	
GTIXLAT = 22	GTIXLAT = 24	GTIXLAT = 22	GTIXLAT = 24	GTIXLAT = 22	GTIXLAT = 24
TTA = 0-255	TTA = 0-255	TTA = 0-255	TTA = 0-255	TTA = 0-255	TTA = 0-255

DIR = ATOI		DIR = ITOA		DIR = BOTH	
or TTA = * TTI = 0-255	or TTA = * TTI = 0-255 NP = 0-15 NAI = 0-63	TTI = 0-255	TTI = 0-255 & NP = 0-15 & NAI = 0-63 or TTI = * & NP = * & NAI = *	TTI = 0-255	TTI = 0-255 NP = 0-15 NAI = 0-63
Optional Parameters					
NPDD = 0-21 & NPDS = 1 - 21 digits or NSDD = 0-21 & NSDS = 1 - 21 digits	NPDD = 0-21 & NPDS = 1 - 21 digits or NSDD = 0-21 & NSDS = 1 - 21 digits	NPDD = 0-21 & NPDS = 1 - 21 digits or NSDD = 0-21 & NSDS = 1 - 21 digits	NPDD = 0-21 & NPDS = 1 - 21 digits or NSDD = 0-21 & NSDS = 1 - 21 digits	NPDD = 0-21 & NPDS = 1 - 21 digits or NSDD = 0-21 & NSDS = 1 - 21 digits	NPDD = 0-21 & NPDS = 1 - 21 digits or NSDD = 0-21 & NSDS = 1 - 21 digits

For this example, enter these commands.

```
ent-gtcnv:dir=atoi:gtixlat=22:tta=10:tti=43:npdd=3:npds=919
```

```
ent-gtcnv:dir=atoi:gtixlat=24:tta=*:tti=29:np=4:nai=87
```

```
ent-gtcnv:dir=ittoi:gtixlat=22:tta=23:tti=57:nsdd=3:nsds=800
```

```
ent-gtcnv:dir=ittoi:gtixlat=24:tta=33:tti=66:np=3:nai=33
```

```
ent-gtcnv:dir=ittoi:gtixlat=24:tta=44:tti=*:np=*:nai=*
```

```
ent-gtcnv:dir=both:gtixlat=22:tta=26:tti=13
```

```
ent-gtcnv:dir=both:gtixlat=24:tta=37:tti=59:np=3:nai=33:npdd=3  
:npds=423
```

When each of these commands have successfully completed, the following message should appear.

```
rlghncxa03w 06-10-28 21:15:37 GMT EAGLE5 36.0.0  
ENT-GTCNV: MASP A - COMPLTD
```

4. Verify the changes using the `rtrv-gtcnv` command and specifying the following parameters based on the `gtixlat` parameter values used in step 3.

a) `gtixlat=22`

- `dir` = value specified in step 3
- `tta` = value specified in step 3
- `tti` = value specified in step 3

b) `gtixlat=24`

- `dir` = value specified in step 3

- tta = value specified in step 3
- tti = value specified in step 3
- np = value specified in step 3
- nai = value specified in step 3

For this example, enter these commands.

```
rtrv-gtcnv:dir=atoi:gtixlat=22:tta=10:tti=43
```

This is an example of the possible output.

```
rlghncxa03w 06-10-28 21:15:37 GMT EAGLE5 36.0.0
DIR  GTIXLAT  TTA  TTI  NP  NAI  DEL  POS  ADD
atoi   22    10   43   --- ---   3   pfx  919
```

GTCNV table is (15 of 1000) 1% full

```
rtrv-gtcnv:dir=atoi:gtixlat=24:tta=*:tti=29:np=4:nai=87
```

This is an example of the possible output.

```
rlghncxa03w 06-10-28 21:15:37 GMT EAGLE5 36.0.0
DIR  GTIXLAT  TTA  TTI  NP  NAI  DEL  POS  ADD
atoi   24     *   29   4   87   --- ---   ---
```

GTCNV table is (15 of 1000) 1% full

```
rtrv-gtcnv:dir=ittoi:gtixlat=22:tta=23:tti=57:nsdd=3:nsds=800
```

This is an example of the possible output.

```
rlghncxa03w 06-10-28 21:15:37 GMT EAGLE5 36.0.0
DIR  GTIXLAT  TTA  TTI  NP  NAI  DEL  POS  ADD
ittoi   22    23   57   --- ---   3   sfx  800
```

GTCNV table is (15 of 1000) 1% full

```
rtrv-gtcnv:dir=ittoi:gtixlat=24:tta=33:tti=66:np=3:nai=33
```

This is an example of the possible output.

```
rlghncxa03w 06-10-28 21:15:37 GMT EAGLE5 36.0.0
DIR  GTIXLAT  TTA  TTI  NP  NAI  DEL  POS  ADD
ittoi   24    33   66   3   33   --- ---   ---
```

GTCNV table is (15 of 1000) 1% full

```
rtrv-gtcnv:dir=ittoi:gtixlat=24:tta=44:tti=*:np=*:nai=*
```

This is an example of the possible output.

```
rlghncxa03w 06-10-28 21:15:37 GMT EAGLE5 36.0.0
DIR  GTIXLAT  TTA  TTI  NP  NAI  DEL  POS  ADD
ittoi   24    44   *   *   *   --- ---   ---
```

GTCNV table is (15 of 1000) 1% full

```
rtrv-gtcnv:dir=both:gtixlat=22:tta=26:tti=13
```

This is an example of the possible output.

```
rlghncxa03w 06-10-28 21:15:37 GMT EAGLE5 36.0.0
DIR  GTIXLAT  TTA  TTI  NP  NAI  DEL  POS  ADD
both   22     26   13   --- ---  ---  ---  ---
```

```
GTCNV table is (15 of 1000) 1% full
```

```
rtrv-gtcnv:dir=both:gtixlat=24:tta=37:tti=59:np=3:nai=33:npdd=3
:npds=423
```

This is an example of the possible output.

```
rlghncxa03w 06-10-28 21:15:37 GMT EAGLE5 36.0.0
DIR  GTIXLAT  TTA  TTI  NP  NAI  DEL  POS  ADD
both   24     37   59   3   33   3   pfx  423
```

```
GTCNV table is (15 of 1000) 1% full
```

5. Backup the new changes using the `chg-db:action=backup:dest=fixed` command. These messages should appear, the active Maintenance and Administration Subsystem Processor (MASP) appears first.

```
BACKUP (FIXED) : MASP A - Backup starts on active MASP.
BACKUP (FIXED) : MASP A - Backup on active MASP to fixed disk complete.
BACKUP (FIXED) : MASP A - Backup starts on standby MASP.
BACKUP (FIXED) : MASP A - Backup on standby MASP to fixed disk complete.
```

Figure 33: Adding a GT Conversion Table Entry

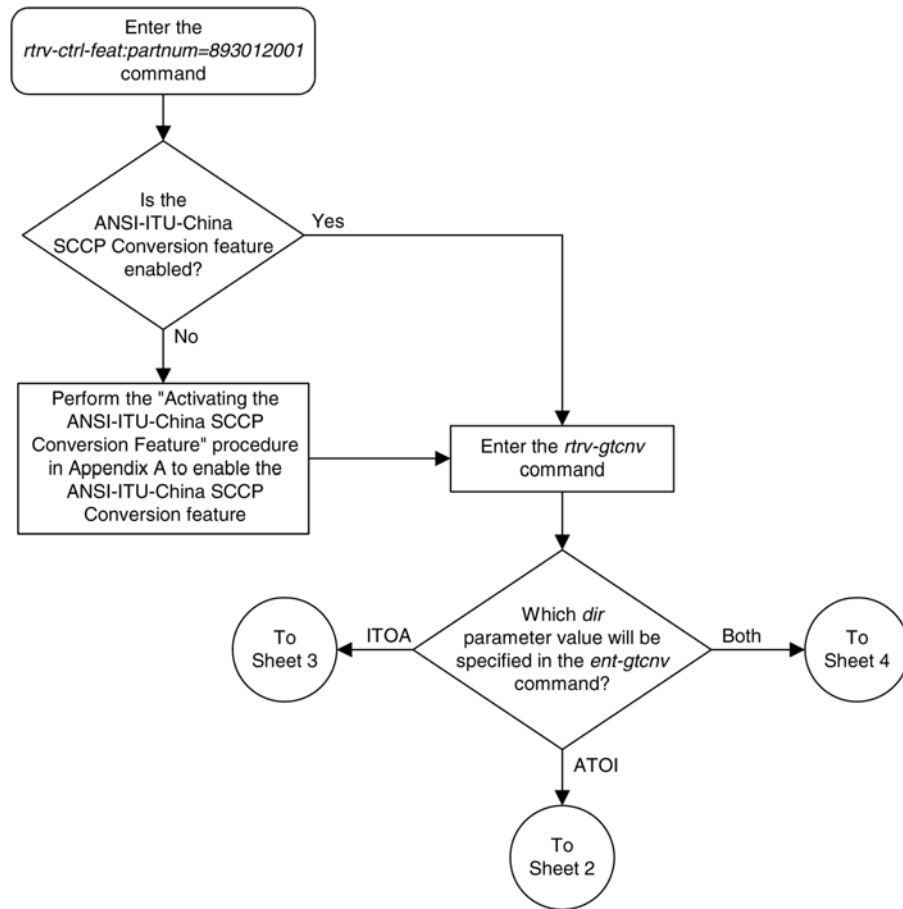

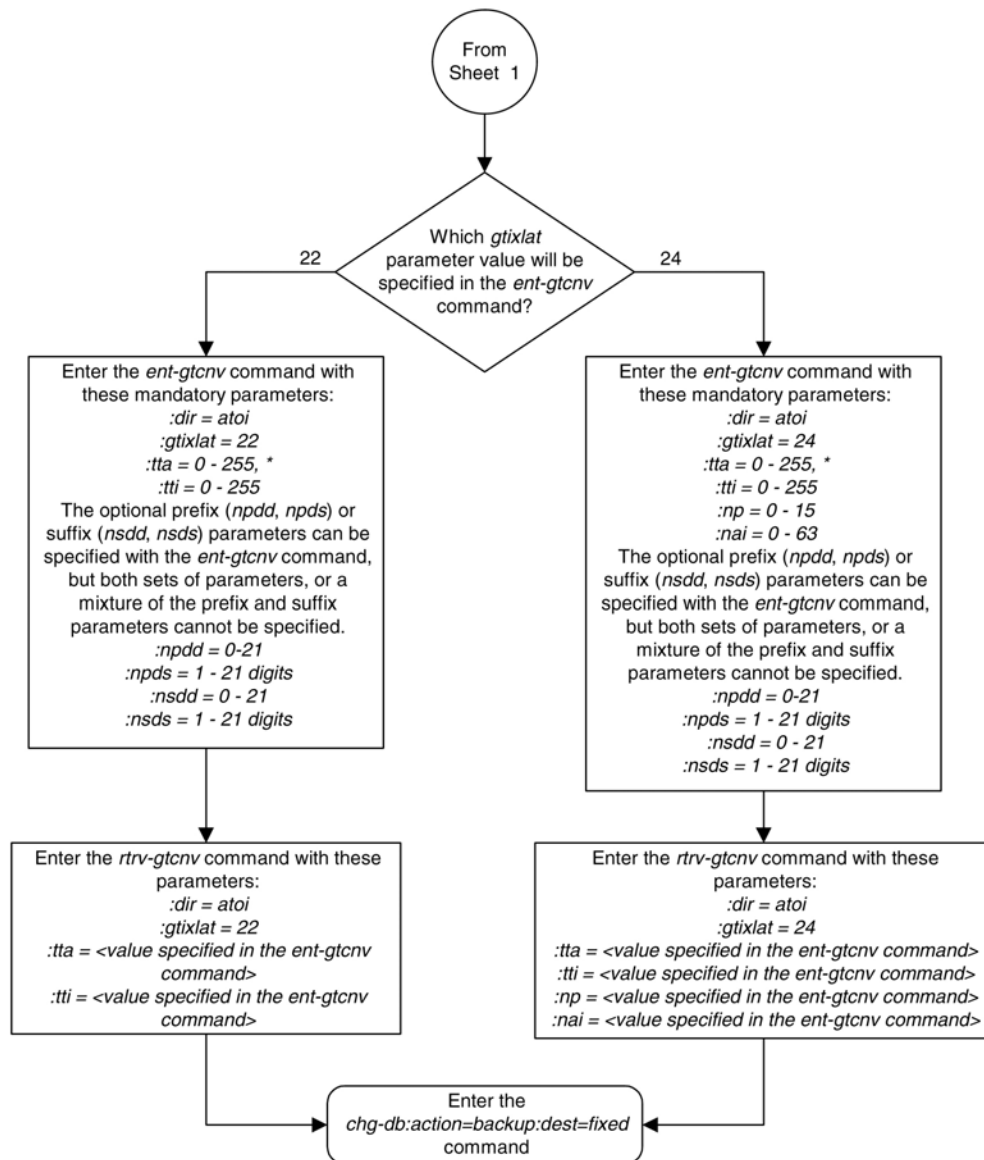

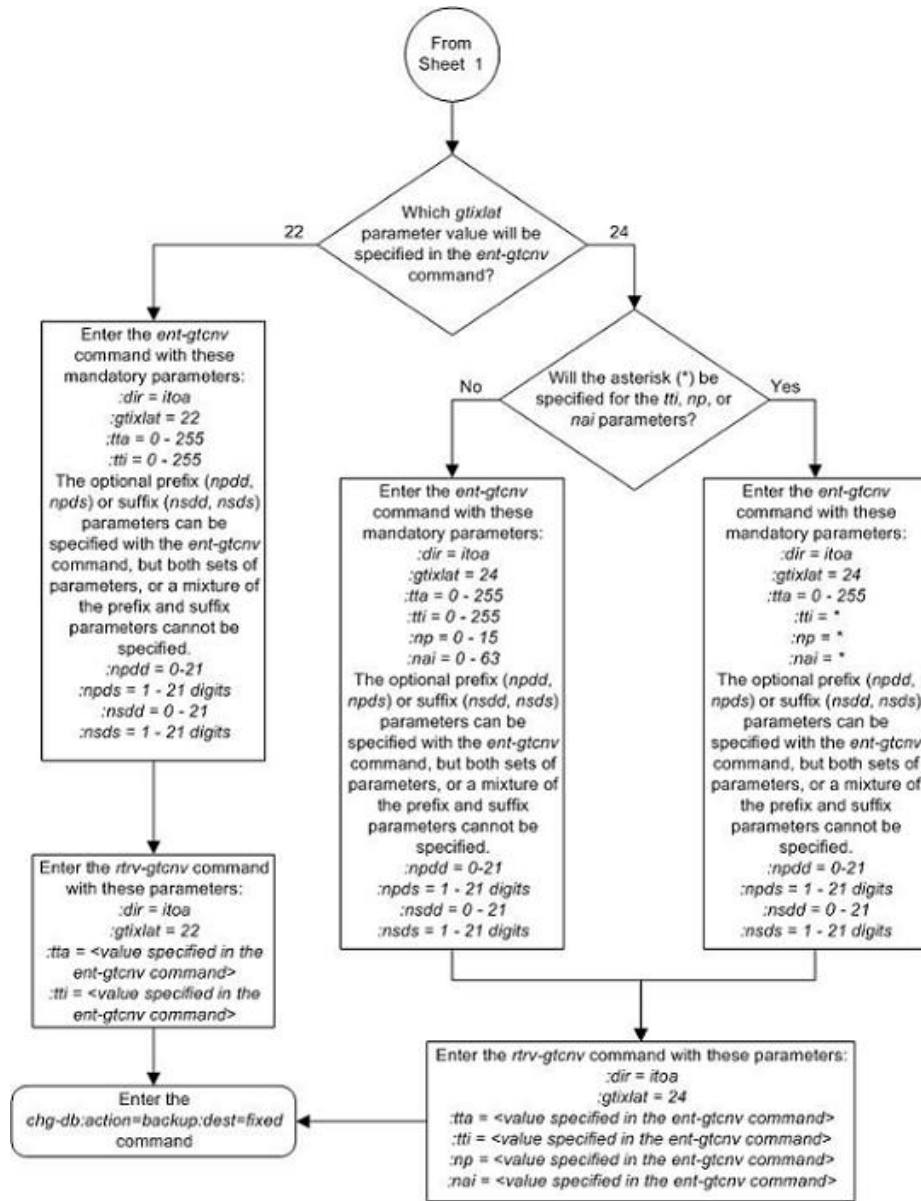

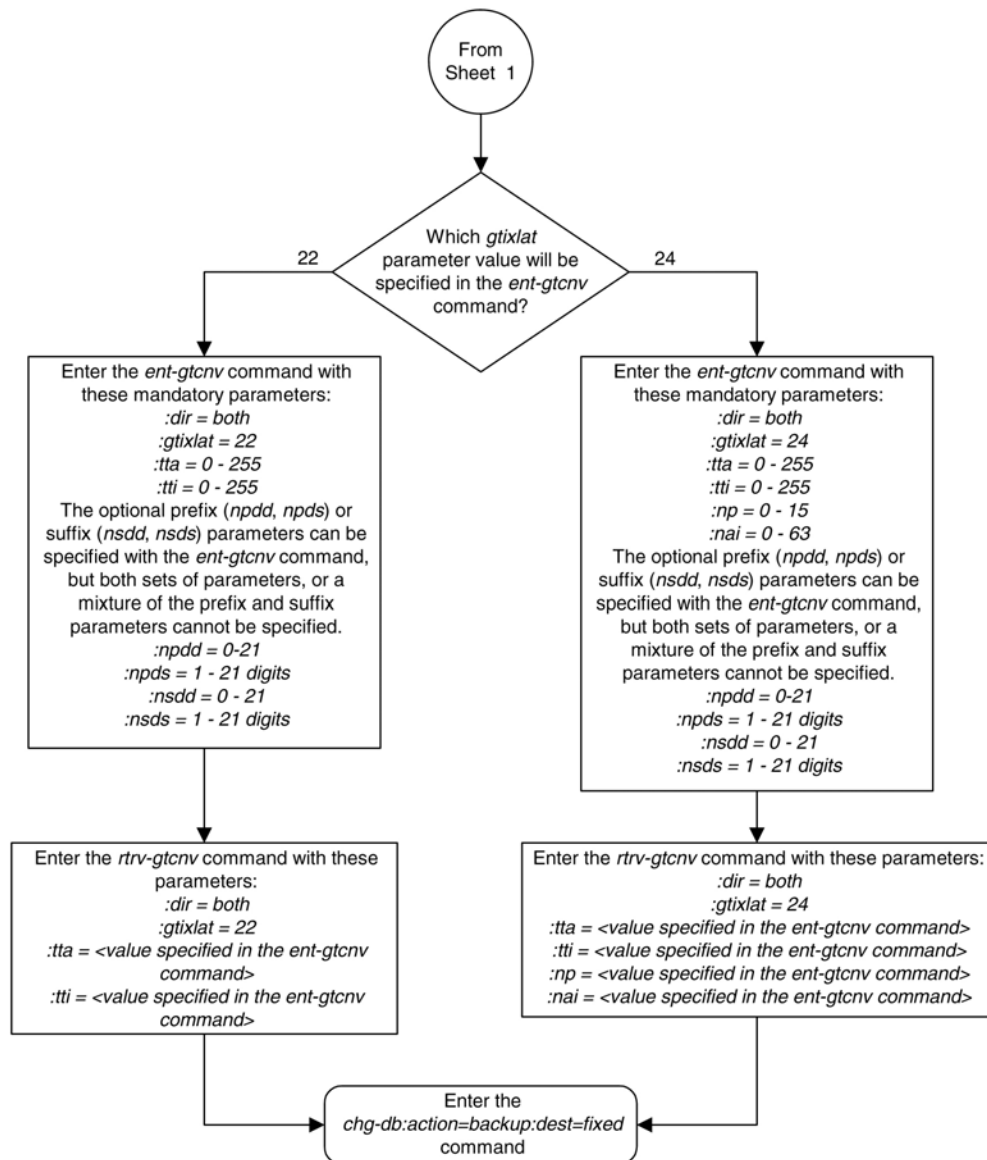

Removing a GT Conversion Table Entry

This procedure is used to remove an entry from the GT Conversion table using the *dlt-gtcnv* command.

The *dlt-gtcnv* command uses these parameters.

:dir – The direction that the conversion takes place

atoa – The conversion takes place in the ANSI to ITU direction

itoa – The conversion takes place in the ITU to ANSI direction

`both` – The conversion takes place in the ANSI to ITU and ITU to ANSI directions

`:tta` – The ANSI translation type

`:tti` – The ITU translation type

`:np` – The numbering plan

`:nai` – The nature of address indicator

To perform this procedure, the ANSI-ITU-China SCCP Conversion feature must be enabled. Enter the `rtrv-ctrl-feat` command to verify whether or not the ANSI-ITU-China SCCP Conversion is enabled.

Note: The ANSI-ITU-China SCCP Conversion feature can only be permanently enabled.

The `gtixlat` and `dir` parameter values in the GT Conversion Table entry determines how the `tta`, `tti`, `np`, and `nai` parameters are used with the `dlt-gtcnv` command.

- If the `dir` parameter is `atoi`, only the `dir=atoi` and `tta` parameters can be and must be specified with the `dlt-gtcnv` command.
- If the `dir` parameter is `ittoa` and the `gtixlat` parameter is 22, only the `dir=ittoa` and `tti` parameter can be and must be specified with the `dlt-gtcnv` command.
- If the `dir` parameter is `ittoa` and the `gtixlat` parameter is 24, only the `dir=ittoa`, `tti`, `np`, and `nai` parameters can be and must be specified for the `dlt-gtcnv` command.
- If the `dir` parameter is `both` and the `gtixlat` parameter is 22, only the `dir=both`, `tta`, and `tti` parameters can be and must be specified with the `dlt-gtcnv` command.
- If the `dir` parameter is `both` and the `gtixlat` parameter is 24, the `dir=both`, `tta`, `tti`, `np`, and `nai` parameters can be and must be specified for the `dlt-gtcnv` command.

The values for the parameters of the GT Conversion Table entry being removed must be entered as shown in the `rtrv-gtcnv` output.

The GT Conversion Table entry specified in the `dlt-gtcnv` command must be shown in the `rtrv-gtcnv` output.

1. Display the GT Conversion Table entries by entering the `rtrv-gtcnv` command.

The following is an example of the possible output.

```
rlghncxa03w 07-05-28 21:15:37 GMT EAGLE5 37.0.0
DIR  GTIXLAT  TTA  TTI  NP  NAI  DEL  POS  ADD
atoi  24      *   29  4   87  ---  ---  ---
atoi  22      10  43  --- ---  3   pfx  919
ittoi  22      23  57  --- ---  3   sfx  800
atoi  22      24  12  --- ---  ---  ---  ---
both  22      26  13  --- ---  ---  ---  ---
ittoa  22      2   5   --- ---  ---  ---  ---
ittoi  24      33  66  3   33  ---  ---  ---
both  24      37  59  3   33  3   pfx  423
ittoa  24      3   6   4   8   ---  ---  ---
ittoi  24      44  *   *   *   ---  ---  ---
ittoa  24      4   7   4   8   3   sfx  123
atoi  24      5   7   4   8   3   sfx  123
atoi  22      7   8   --- ---  3   sfx  123
both  24      8   9   4   8   4   pfx  4567
both  22      9   11  --- ---  ---  ---  ---
GTCNV table is (8 of 1000) 1% full
```

If no entries are shown in the `rtrv-gtcnv` output, this procedure cannot be performed.

If error message E4171 (E4171 Cmd Rej: SCCP Conversion feature must be enabled) is displayed after the `rtrv-gtcnv` command is entered, the ANSI-ITU-China SCCP Conversion feature is not enabled. If the ANSI-ITU-China SCCP Conversion feature has not been enabled, this procedure cannot be performed. If error message E4171 (E4171 Cmd Rej: SCCP Conversion feature must be enabled) is not displayed after the `rtrv-gtcnv` command is entered and entries are shown in the `rtrv-gtcnv` output, go to step 2.

2. Remove the desired GT Conversion Table entry by entering the `dlt-gtcnv` command with the appropriate parameter combinations shown in the following list and with the values for these parameters shown in the `rtrv-gtcnv` output in step 1.

- a) `dir=atoi, tta`
- b) `dir=ittoa, gtixlat=22, tti`
- c) `dir=ittoa, gtixlat=24, tti, np, nai`
- d) `dir=both, gtixlat=22, tta, tti`
- e) `dir=both, gtixlat=24, tta, tti, np, nai`

Note: The `gtixlat` parameter cannot be specified with the `dlt-gtcnv` command, but is used to determine the parameter combinations that must be specified with the `dlt-gtcnv` command.

For this example, enter these commands.

```
dlt-gtcnv:dir=atoi:tta=10
dlt-gtcnv:dir=ittoi:tta=33:tti=66:np=3:nai=33
dlt-gtcnv:dir=ittoi:tta=44:tti=*:np=*:nai=*
dlt-gtcnv:dir=both:tta=26:tti=13
```

When each of these commands have successfully completed, the following message should appear.

```
rlghncxa03w 07-05-28 21:15:37 GMT EAGLE5 37.0.0
DLT-GTCNV: MASP A - COMPLTD
```

3. Verify the changes using the `rtrv-gtcnv` command and specifying the parameter values used in step 3, along with the `gtixlat` parameter value shown in the `rtrv-gtcnv` output in step 2 that was assigned to the GT Conversion Table entry removed in step 3.

For this example, enter these commands.

```
rtrv-gtcnv:dir=atoi:gtixlat=22:tta=10:tti=43
```

This is an example of the possible output.

```
rlghncxa03w 07-05-28 21:15:37 GMT EAGLE5 37.0.0
DIR  GTIXLAT  TTA  TTI  NP  NAI  DEL  POS  ADD
atoi  22    10  43  --- ---  3   pfx  919
GTCNV table is (11 of 1000) 1% full
```

```
rtrv-gtcnv:dir=ittoi:gtixlat=24:tta=33:tti=66:np=3:nai=33
```

This is an example of the possible output.

```
rlghncxa03w 07-05-28 21:15:37 GMT EAGLE5 37.0.0
DIR  GTIXLAT  TTA  TTI  NP  NAI  DEL  POS  ADD
```

```
itoi 24 33 66 3 33 --- --- ---
GTCNV table is (11 of 1000) 1% full
```

```
rtrv-gtcnv:dir=itoi:gtixlat=24:tta=44:tti=*:np=:nai=*
```

This is an example of the possible output.

```
rlghncxa03w 07-05-28 21:15:37 GMT EAGLE5 37.0.0
DIR GTIXLAT TTA TTI NP NAI DEL POS ADD
itoi 24 44 * * * --- --- ---
GTCNV table is (11 of 1000) 1% full
```

```
rtrv-gtcnv:dir=both:gtixlat=22:tta=26:tti=13
```

This is an example of the possible output.

```
rlghncxa03w 07-05-28 21:15:37 GMT EAGLE5 37.0.0
DIR GTIXLAT TTA TTI NP NAI DEL POS ADD
both 22 26 13 --- --- --- --- ---
GTCNV table is (11 of 1000) 1% full
```

4. Backup the new changes using the `chg-db:action=backup:dest=fixed` command.

These messages should appear, the active Maintenance and Administration Subsystem Processor (MASP) appears first.

```
BACKUP (FIXED) : MASP A - Backup starts on active MASP.
BACKUP (FIXED) : MASP A - Backup on active MASP to fixed disk complete.
BACKUP (FIXED) : MASP A - Backup starts on standby MASP.
BACKUP (FIXED) : MASP A - Backup on standby MASP to fixed disk complete.
```

Figure 34: Removing a GT Conversion Table Entry

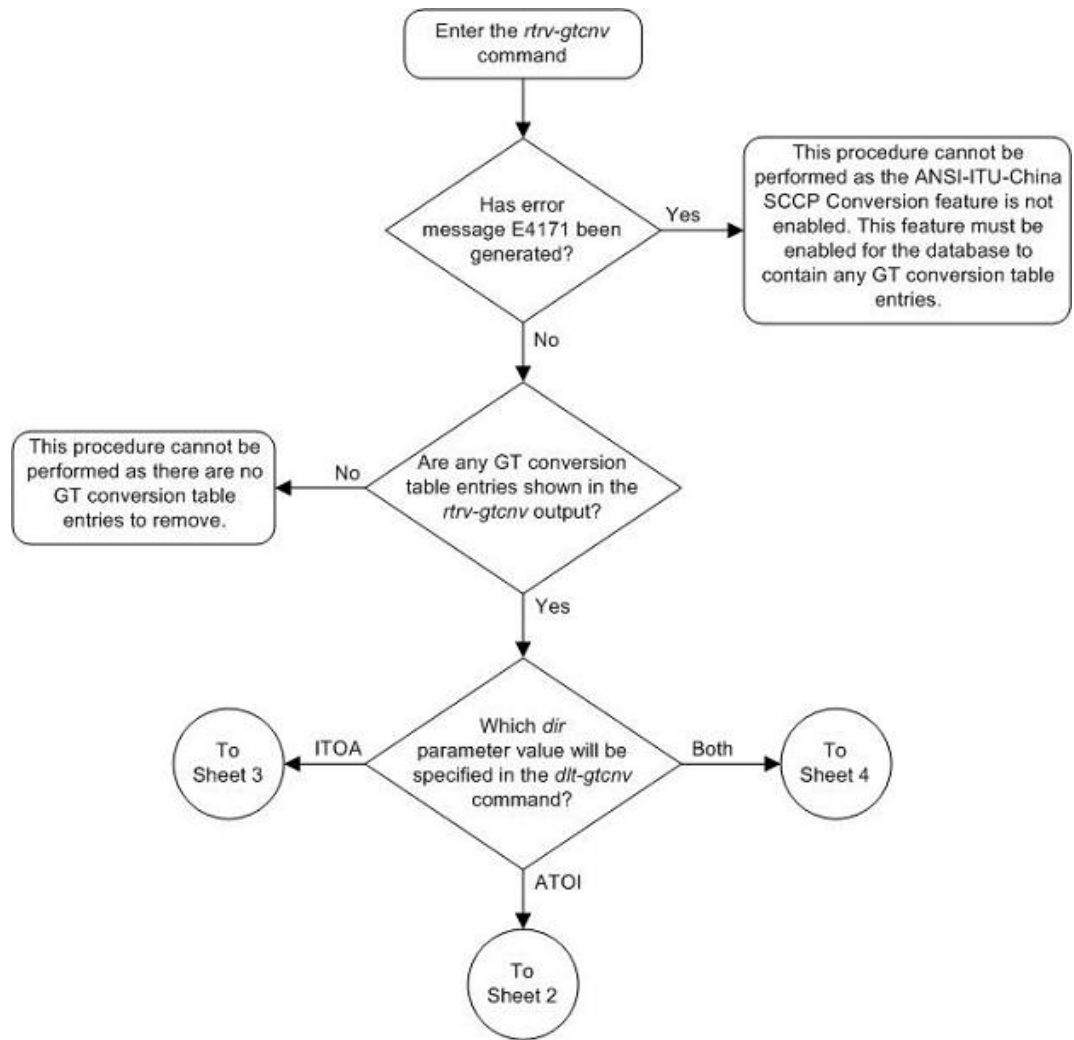

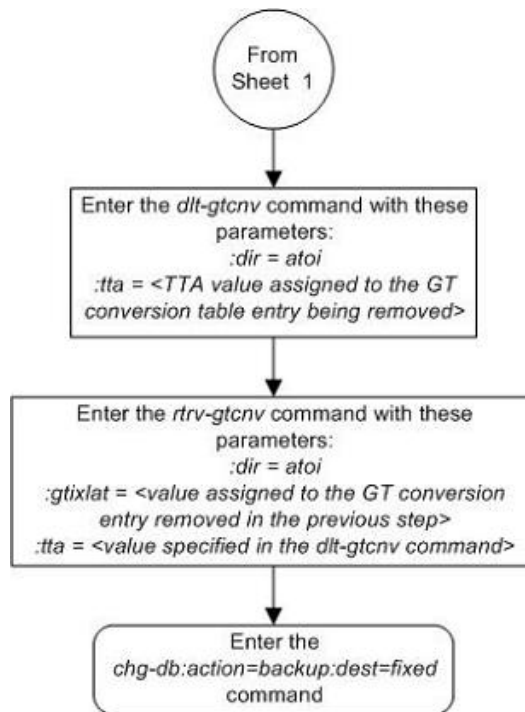

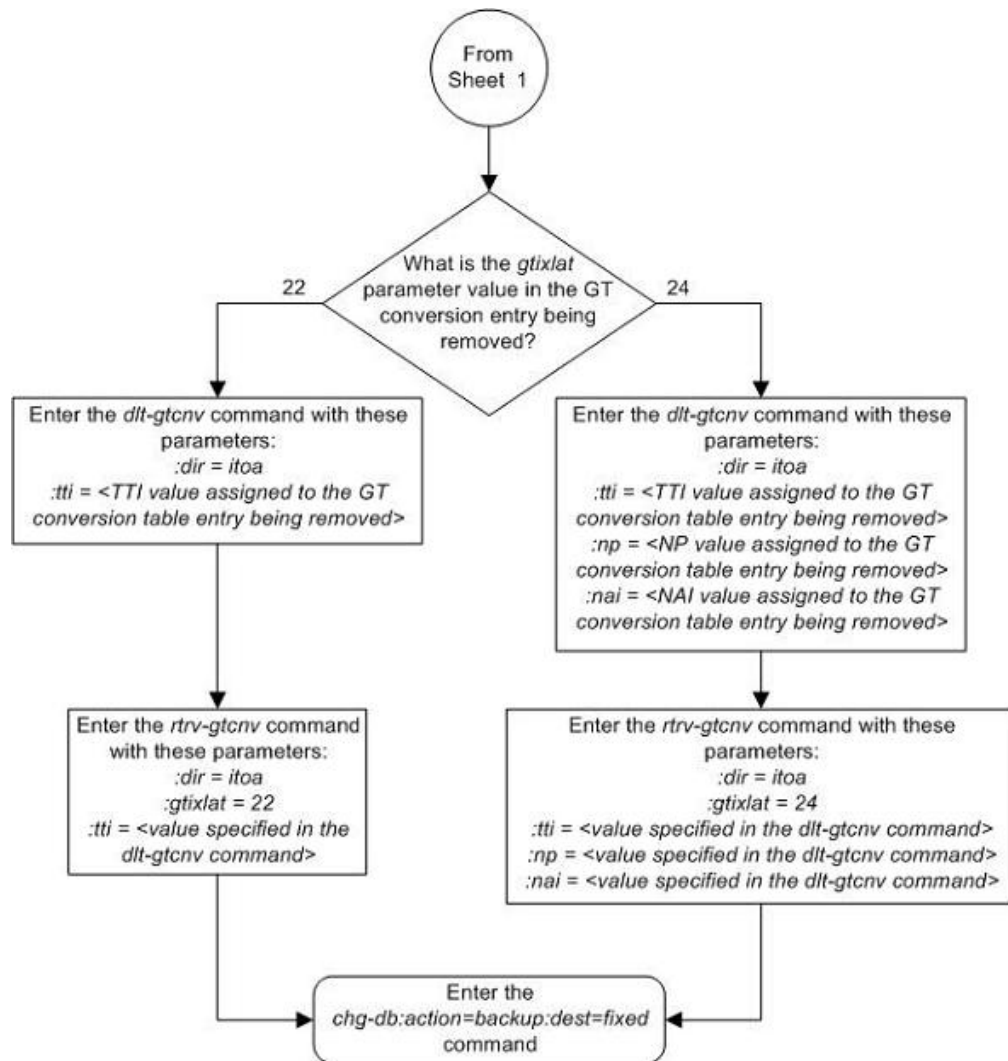

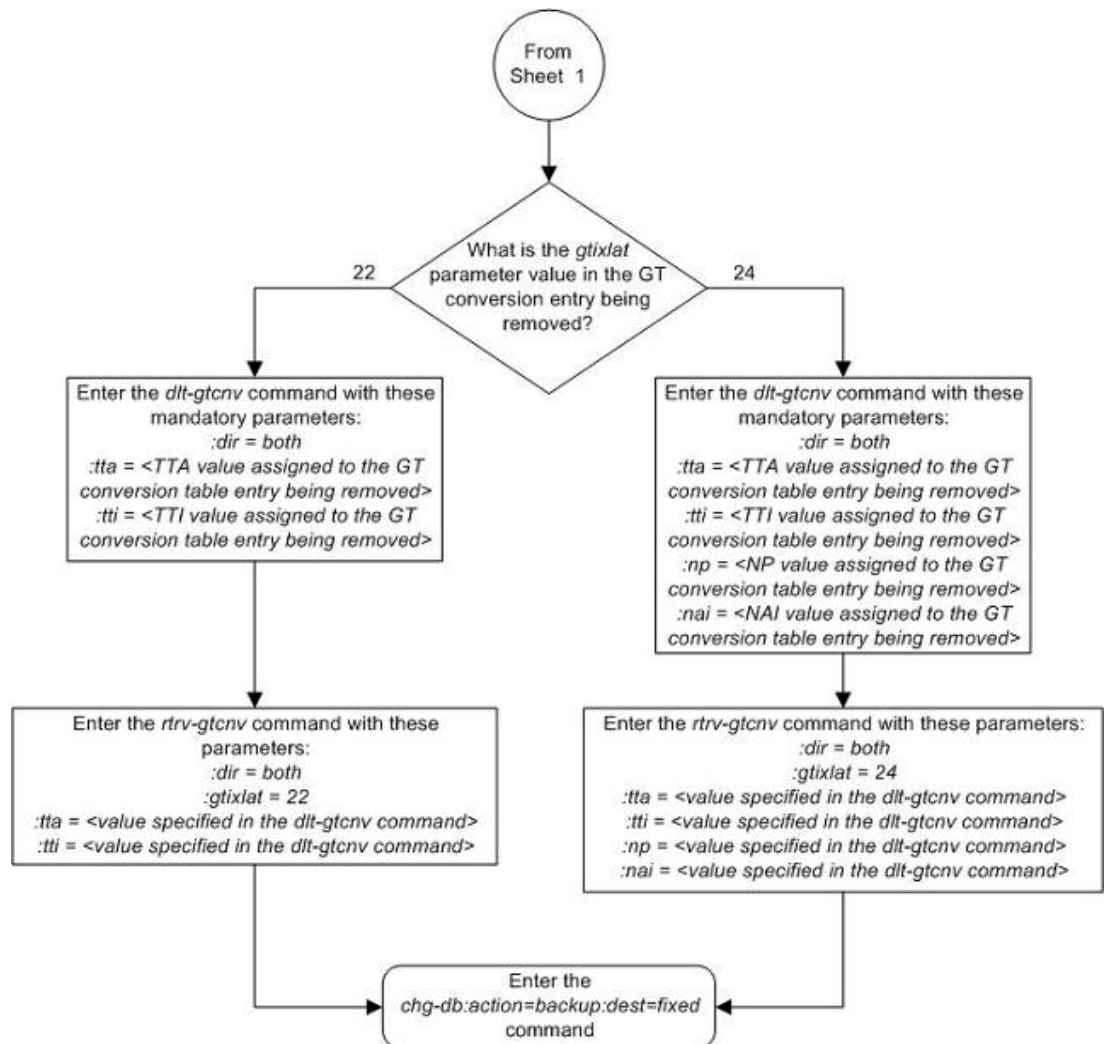

Changing a GT Conversion Table Entry

This procedure is used to provision an entry in the GT Conversion table for the ANSI-ITU-China SCCP Conversion feature using the `chg-gt.cnv` command.

The `chg-gt.cnv` command uses these parameters.

`:dir` – The direction that the conversion takes place

`atoa` – The conversion takes place in the ANSI to ITU direction

`itoa` – The conversion takes place in the ITU to ANSI direction

`both` – The conversion takes place in the ANSI to ITU and ITU to ANSI directions

`:tta` – The ANSI translation type

`:tti` – The ITU translation type

- :np – The numbering plan
- :nai – The nature of address indicator
- :npdd – The number of digits to be deleted or substituted from the beginning of the Global Title Address digits (the prefix digits)
- :npds – The digits that are being substituted for the prefix digits
- :nsdd – The number of digits to be deleted or substituted from the end of the Global Title Address digits (the suffix digits)
- :nsds – The digits that are being substituted for the suffix digits
- :rdmod – This parameter specifies whether or not the existing npdd, npds, nsdd, nsds parameter values are removed from the GT Conversion Table entry. If the value of this parameter is *yes*, the existing npdd, npds, nsdd, nsds parameter values are removed from the GT Conversion Table entry. If the value of this parameter is *no*, the default value, the existing npdd, npds, nsdd, nsds parameter values are not removed from the GT Conversion Table entry.

To perform this procedure, the ANSI-ITU-China SCCP Conversion feature must be enabled. Enter the `rtrv-ctrl-feat` command to verify whether or not the ANSI-ITU-China SCCP Conversion is enabled.

Note: The ANSI-ITU-China SCCP Conversion feature can only be permanently enabled.

The `gtixlat` and `dir` parameter values in the GT Conversion Table entry determines how the `tta`, `tai`, `np`, `nai`, `npdd`, `npds`, `nsdd`, `nsds`, and `rdmod` parameters are used with the `chg-gtcnv` command.

- If the `dir` parameter is `atoi`, the `dir=atoi` and `tta` parameters must be specified with the `chg-gtcnv` command. If the `gtixlat` parameter is 22, the optional parameters `tai`, `npdd`, `npds`, `nsdd`, `nsds`, and `rdmod` can be specified with the `chg-gtcnv` command. If the `gtixlat` parameter is 24, the optional parameters `tai`, `np`, `nai`, `npdd`, `npds`, `nsdd`, `nsds`, and `rdmod` can be specified with the `chg-gtcnv` command.
- If the `dir` parameter is `itoa` and the `gtixlat` parameter is 22, the `dir=itoa` and `tai` parameters must be specified with the `chg-gtcnv` command. The optional parameters `tta`, `npdd`, `npds`, `nsdd`, `nsds`, and `rdmod` can be specified with the `chg-gtcnv` command.
- If the `dir` parameter is `itoa` and the `gtixlat` parameter is 24, the `dir=itoa` and `tai`, `np`, and `nai` parameters must be specified with the `chg-gtcnv` command. The optional parameters `tta`, `npdd`, `npds`, `nsdd`, `nsds`, and `rdmod` can be specified with the `chg-gtcnv` command.
- If the `dir` parameter is `both` and the `gtixlat` parameter is 22, the `dir=both`, `tta`, and `tai` parameters must be specified with the `chg-gtcnv` command. The optional parameters `npdd`, `npds`, `nsdd`, `nsds`, and `rdmod` can be specified with the `chg-gtcnv` command.
- If the `dir` parameter is `both` and the `gtixlat` parameter is 24, the `dir=both`, `tta`, `tai`, `np`, and `nai` parameters must be specified with the `chg-gtcnv` command. The optional parameters `npdd`, `npds`, `nsdd`, `nsds`, and `rdmod` can be specified with the `chg-gtcnv` command.

If the `rdmod=yes` parameter is specified with the `chg-gtcnv` command, the `npdd`, `npds`, `nsdd`, and `nsds` parameters cannot be specified.

If the `npdd`, `npds`, `nsdd`, or `nsds` parameters are specified with the `chg-gtcnv` command, the `rdmod=yes` parameter cannot be specified.

The optional prefix (`npdd`, `npds`) and suffix parameters (`nsdd`, `nsds`) can be specified, but both sets of parameters, or a mixture of the prefix and suffix parameters cannot be specified. For example, if the either the `npdd` or `npds` parameters are specified, the `nsdd` and `nsds` cannot be specified.

If either the `nsdd` or `nsds` parameters are specified, the `npdd` and `npds` parameters cannot be specified.

The prefix or suffix parameter values assigned to a GT Conversion Table entry can be changed from one type to another type, (prefix parameter values to suffix parameter values or suffix parameter values to prefix parameter values). To change the prefix values to suffix values or suffix values to prefix values, the existing prefix or suffix values must be removed from the GT Conversion Table entry by specifying the `rdmod=yes` with the `chg-gtcnv` command. After the existing prefix or suffix values have been removed, the new prefix or suffix values can be assigned to the GT Conversion Table entry with the `npdd` and `npds`, or `nsdd` and `nsds` parameters.

The values for the mandatory parameters of the GT Conversion Table entry being changed must be entered as shown in the `rtrv-gtcnv` output.

The GT Conversion Table entry specified in the `chg-gtcnv` command must be shown in the `rtrv-gtcnv` output.

1. Verify the status of the ANSI-ITU-China SCCP Conversion feature by entering the `rtrv-ctrl-feat` command with the ANSI-ITU-China SCCP Conversion feature part number.

Enter this command.

```
rtrv-ctrl-feat:partnum=893012001
```

The following is an example of the possible output.

```
rlghncxa03w 06-10-28 21:15:37 GMT EAGLE5 36.0.0
The following features have been permanently enabled:

Feature Name          Partnum    Status    Quantity
SCCP Conversion      893012010  on       ----

The following features have been temporarily enabled:
Feature Name          Partnum    Status    Quantity    Trial Period Left

Zero entries found.
The following features have expired temporary keys:

Feature Name          Partnum
Zero entries found.
```

If the ANSI-ITU-China SCCP Conversion feature has not been enabled or is not on, this procedure cannot be performed.

2. Display the GT Conversion Table entries by entering the `rtrv-gtcnv` command.

The following is an example of the possible output.

```
rlghncxa03w 06-10-28 21:15:37 GMT EAGLE5 36.0.0
DIR  GTIXLAT  TTA  TTI  NP  NAI  DEL  POS  ADD
atoi  24      *   29  4   87  ---  ---  ---
atoi  22      10  43  --- ---  3   pfx  919
ittoi  22      23  57  --- ---  3   sfx  800
atoi  22      24  12  --- ---  ---  ---  ---
both  22      26  13  --- ---  ---  ---  ---
ittoi  22      2   5   --- ---  ---  ---  ---
ittoi  24      33  66  3   33  ---  ---  ---
both  24      37  59  3   33  3   pfx  423
ittoi  24      3   6   4   8   ---  ---  ---
ittoi  24      44  *   *   *   ---  ---  ---
ittoi  24      4   7   4   8   3   sfx  123
atoi  24      5   7   4   8   3   sfx  123
```

```

atoi    22    7    8    --- ---  3    sfx  123
both    24    8    9    4    8    4    pfx  4567
both    22    9    11   --- ---  ---  ---  ---

```

```
GTCNV table is (15 of 1000) 1% full
```

If no entries are shown in the `rtrv-gtcnv` output, this procedure cannot be performed.

Note: If prefix or suffix digits are not assigned to the GT Conversion Table entry being changed, not being removed, or not being changed from one type to another (prefix digits changed to suffix digits or suffix digits changed to prefix digits), skip steps 3 and 4, and go to step 5.

3. Change the desired GT Conversion Table entry by entering the `chg-gtcnv` command with the `rdmod=yes` parameter, and with appropriate parameter combinations shown in the following list and with the values for these parameters shown in the `rtrv-gtcnv` output in step 2.

- `dir=atoi, tta.`

If the `gtixlat` parameter value is 22, the optional parameter `tti=<0-255>` can be specified with the `chg-gtcnv` command. If the `gtixlat` parameter value is 24, the optional parameters `tti=<0-255>`, `np=<0-15>`, `nai=<0-63>`, can be specified with the `chg-gtcnv` command.

- `dir-itoa, gtixlat=22, tti.`

The optional parameter `tti=<0-255>` can be specified with the `chg-gtcnv` command.

- `dir=itoa, gtixlat=24, tti, np, nai.`

The optional parameter `tti=<0-255>` can be specified with the `chg-gtcnv` command.

- `dir=both, gtixlat=22, tta, tti`
- `dir=both, gtixlat=24, tta, tti, np, nai`

Note: The `gtixlat` parameter cannot be specified with the `chg-gtcnv` command, but is used to determine the parameter combinations that must be specified with the `chg-gtcnv` command.

For this example, enter these commands.

```
chg-gtcnv:dir=atoi:tta=10:rdmod=yes
```

```
chg-gtcnv:dir=ittoi:tti=7:np=4:nai=8:rdmod=yes
```

```
chg-gtcnv:dir=both:tta=37:tti=59:np=3:nai=33:rdmod=yes
```

When each of these commands have successfully completed, the following message should appear.

```
rlghncxa03w 06-10-28 21:15:37 GMT EAGLE5 36.0.0
CHG-GTCNV: MASP A - COMPLTD
```

4. Verify the changes using the `rtrv-gtcnv` command and specifying the parameter values used in step 3, along with the `gtixlat` parameter value shown in the `rtrv-gtcnv` output in step 2 that was assigned to the GT Conversion Table entry changed in step 3.

For this example, enter these commands.

```
rtrv-gtcnv:dir=atoi:gtixlat=22:tta=10
```

This is an example of the possible output.

```
rlghncxa03w 06-10-28 21:15:37 GMT EAGLE5 36.0.0
DIR  GTIXLAT  TTA  TTI  NP  NAI  DEL  POS  ADD
atoi   22    10   43   --- ---  ---  ---  ---

GTCNV table is (11 of 1000) 1% full
```

```
rtrv-gtcnv:dir=itoi:gtixlat=24:tti=7
```

This is an example of the possible output.

```
rlghncxa03w 06-10-28 21:15:37 GMT EAGLE5 36.0.0
DIR  GTIXLAT  TTA  TTI  NP  NAI  DEL  POS  ADD
itoa   24     4    7    4    8   --- ---  ---

GTCNV table is (11 of 1000) 1% full
```

```
rtrv-gtcnv:dir=both:gtixlat=24:tta=37:tti=59
```

This is an example of the possible output.

```
rlghncxa03w 06-10-28 21:15:37 GMT EAGLE5 36.0.0
DIR  GTIXLAT  TTA  TTI  NP  NAI  DEL  POS  ADD
both  24    37   59   3   33  --- ---  ---

GTCNV table is (11 of 1000) 1% full
```

- Change the desired GT Conversion Table entry by entering the `chg-gtcnv` command with appropriate parameter combinations shown in [Table 33: GT Conversion Parameter Combinations](#) on page 477 and with the values for these parameters shown in the `rtrv-gtcnv` output in step 2.

Note: If steps 3 and 4 were performed, and no other changes are being made to the GT Conversion entry, skip steps 5 and 6, and go to step 7.

Table 33: GT Conversion Parameter Combinations

GTIXLAT=22 DIR = ATOI	GTIXLAT=22 DIR = ITOA	GTIXLAT=22 DIR = BOTH	GTIXLAT=24 DIR = ATOI	GTIXLAT=24 DIR = ITOA	GTIXLAT=24 DIR = BOTH
TTA = <current TTA value>	TTI = <current TTI value>	TTA = <current TTA value> TTI = <current TTI value>	TTA = <current TTA value>	TTI = <current TTI value> NP = <current NP value> NAI = <current NAI value>	TTA = <current TTA value> TTI = <current TTI value> NP = <current NP value> NAI = <current NAI value>
Optional Parameters					

GTIXLAT=22 DIR = ATOI	GTIXLAT=22 DIR = ITOA	GTIXLAT=22 DIR = BOTH	GTIXLAT=24 DIR = ATOI	GTIXLAT=24 DIR = ITOA	GTIXLAT=24 DIR = BOTH
TTI = 0-255 NPDD = 0-21 NPDS = 1 - 21 digits NSDD = 0-21 NSDS = 1 - 21 digits	TTA = 0-255 NP = 0-15 NAI = 0-63 NPDD = 0-21 NPDS = 1 - 21 digits NSDD = 0-21 NSDS = 1 - 21 digits	NPDD = 0-21 NPDS = 1 - 21 digits NSDD = 0-21 NSDS = 1 - 21 digits	TTI = 0-255 NP = 0-15 NAI = 0-63 NPDD = 0-21 NPDS = 1 - 21 digits NSDD = 0-21 NSDS = 1 - 21 digits	TTA = 0-255 NPDD = 0-21 NPDS = 1 - 21 digits NSDD = 0-21 NSDS = 1 - 21 digits	NPDD = 0-21 NPDS = 1 - 21 digits NSDD = 0-21 NSDS = 1 - 21 digits
<p>Notes:</p> <ol style="list-style-type: none"> 1. The <code>gtixlat</code> parameter cannot be specified with the <code>chg-gtcnv</code> command, but is used to determine the parameter combinations that can be specified with the <code>chg-gtcnv</code> command. 2. If the GT Conversion Table entry contains no prefix (<code>npdd</code>, <code>npds</code>) or suffix (<code>nsdd</code>, <code>nsds</code>) parameter values, the prefix or suffix parameters can be specified with the <code>chg-gtcnv</code> command, but both sets of parameters, or a mixture of the prefix or suffix parameters cannot be specified. 3. If the GT Conversion Table entry contains prefix parameter values, the suffix parameters cannot be specified with the <code>chg-gtcnv</code> command. 4. If the GT Conversion Table entry contains suffix parameter values, the prefix parameters cannot be specified with the <code>chg-gtcnv</code> command. 					

For this example, enter these commands.

```
chg-gtcnv:dir=atoi:tta=10:tti=35:nsdd=3:nsds=818
```

```
chg-gtcnv:dir=ittoi:tti=7:np=4:nai=8:tta=40:npdd=3:npds=202
```

```
chg-gtcnv:dir=both:tta=8:tti=9:np=4:nai=8:npds=6151
```

When each of these commands have successfully completed, the following message should appear.

```
rlghncxa03w 06-10-28 21:15:37 GMT EAGLE5 36.0.0
CHG-GTCNV: MASP A - COMPLTD
```

6. Verify the changes using the `rtrv-gtcnv` command and specifying the parameter values used in step 5, along with the `gtixlat` parameter value shown in the `rtrv-gtcnv` output in step 2 that was assigned to the GT Conversion Table entry changed in step 5.

For this example, enter these commands.

```
rtrv-gtcnv:dir=atoi:gtixlat=22:tta=10
```

This is an example of the possible output.

```
rlghncxa03w 06-10-28 21:15:37 GMT EAGLE5 36.0.0
DIR  GTIXLAT  TTA  TTI  NP  NAI  DEL  POS  ADD
atoi   22    10   25  ---  ---  3    sfx  818
```

GTCNV table is (11 of 1000) 1% full

rtrv-gtcnv:dir=itai:gtixlat=24:tti=7

This is an example of the possible output.

```
rlghncxa03w 06-10-28 21:15:37 GMT EAGLE5 36.0.0
DIR  GTIXLAT  TTA  TTI  NP  NAI  DEL  POS  ADD
itoa  24    40   7   4   8   3    pfx  202
```

GTCNV table is (11 of 1000) 1% full

rtrv-gtcnv:dir=both:gtixlat=24:tta=8:tti=9

This is an example of the possible output.

```
rlghncxa03w 06-10-28 21:15:37 GMT EAGLE5 36.0.0
DIR  GTIXLAT  TTA  TTI  NP  NAI  DEL  POS  ADD
both  24    8   9   4   8   4    pfx  6151
```

GTCNV table is (11 of 1000) 1% full

7. Backup the new changes using the `chg-db:action=backup:dest=fixed` command.

These messages should appear, the active Maintenance and Administration Subsystem Processor (MASP) appears first.

```
BACKUP (FIXED) : MASP A - Backup starts on active MASP.
BACKUP (FIXED) : MASP A - Backup on active MASP to fixed disk complete.
BACKUP (FIXED) : MASP A - Backup starts on standby MASP.
BACKUP (FIXED) : MASP A - Backup on standby MASP to fixed disk complete.
```

Figure 35: Changing a GT Conversion Table Entry

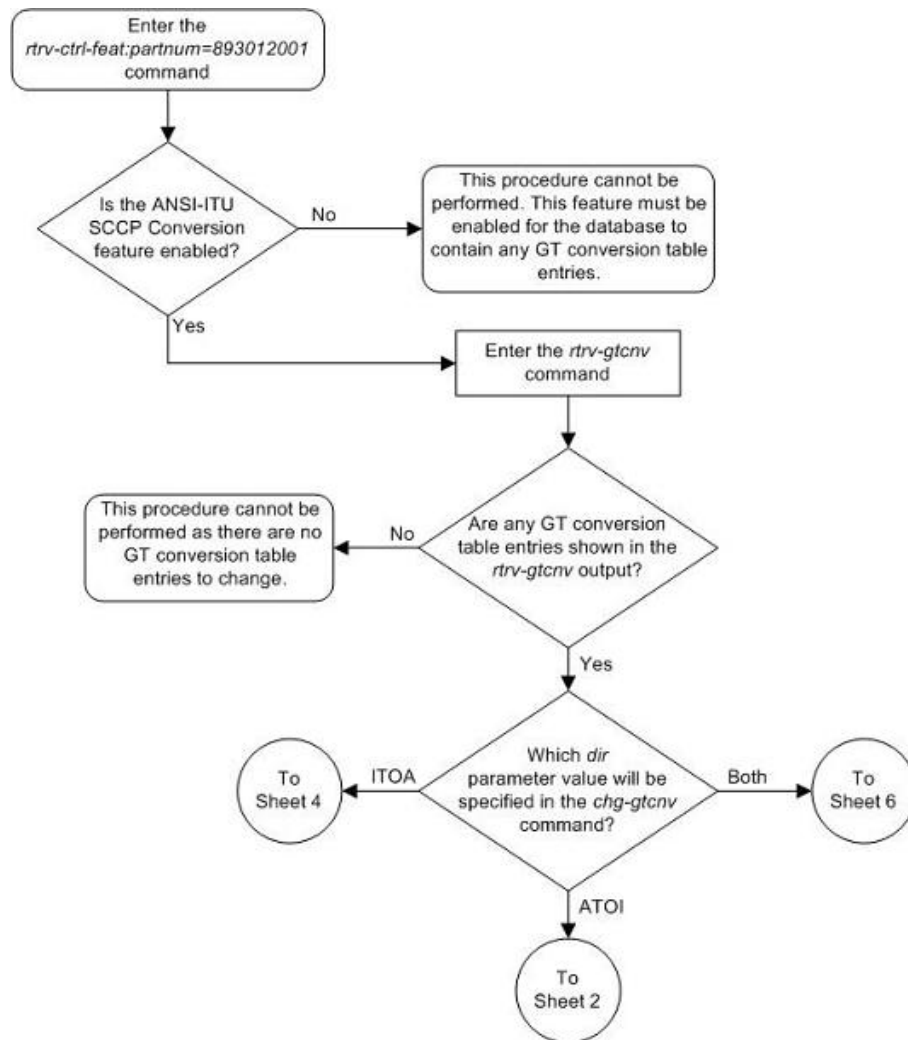

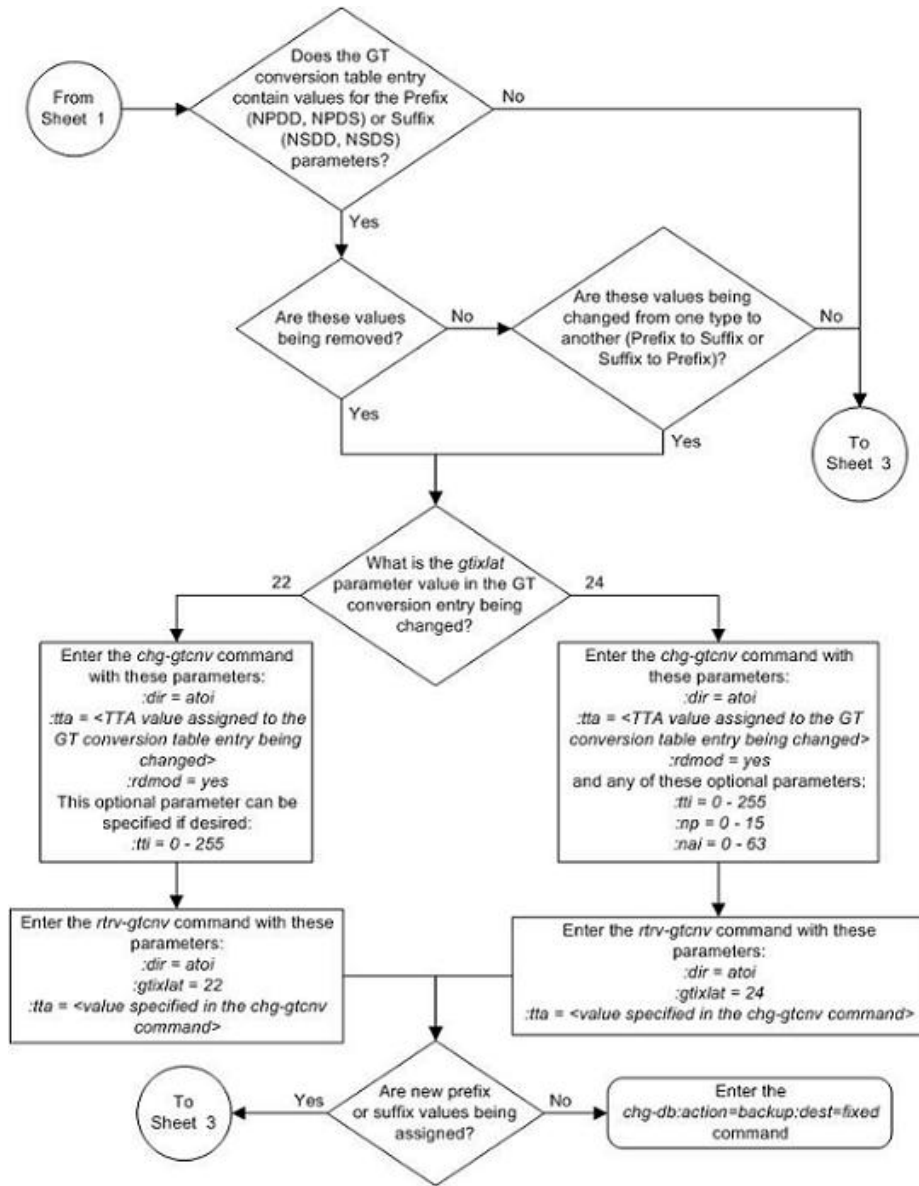

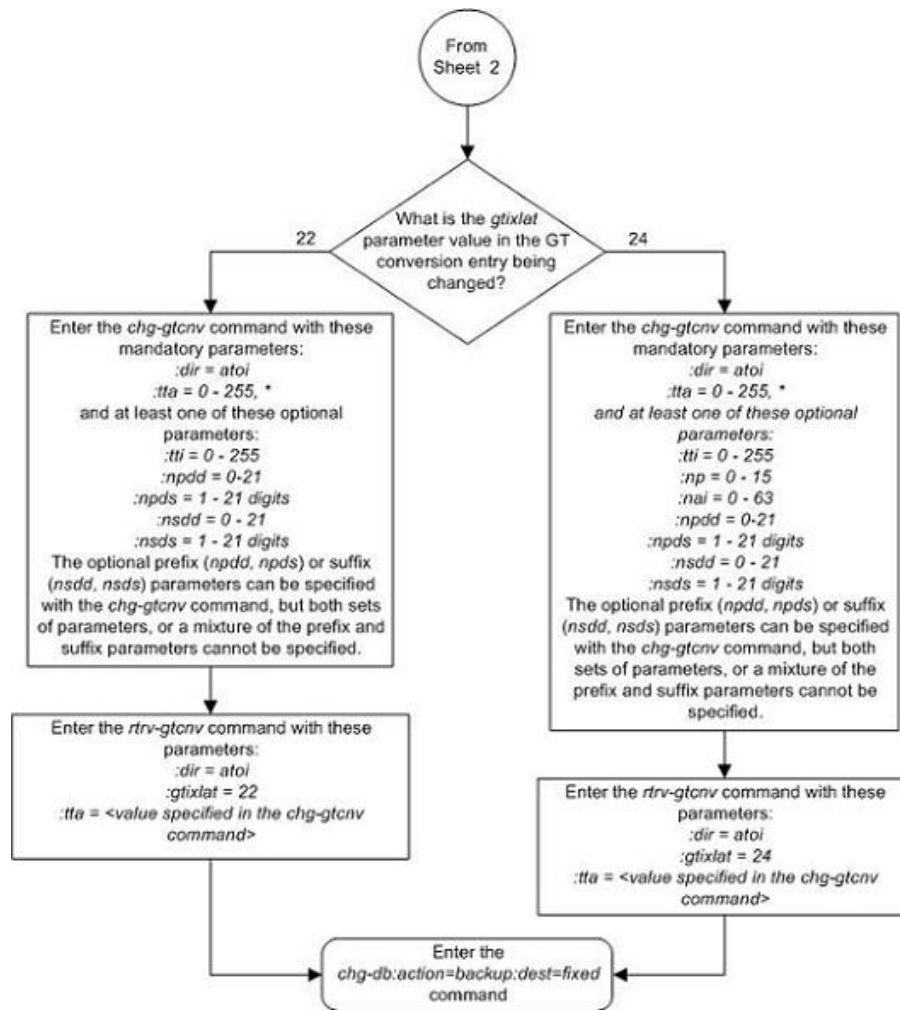

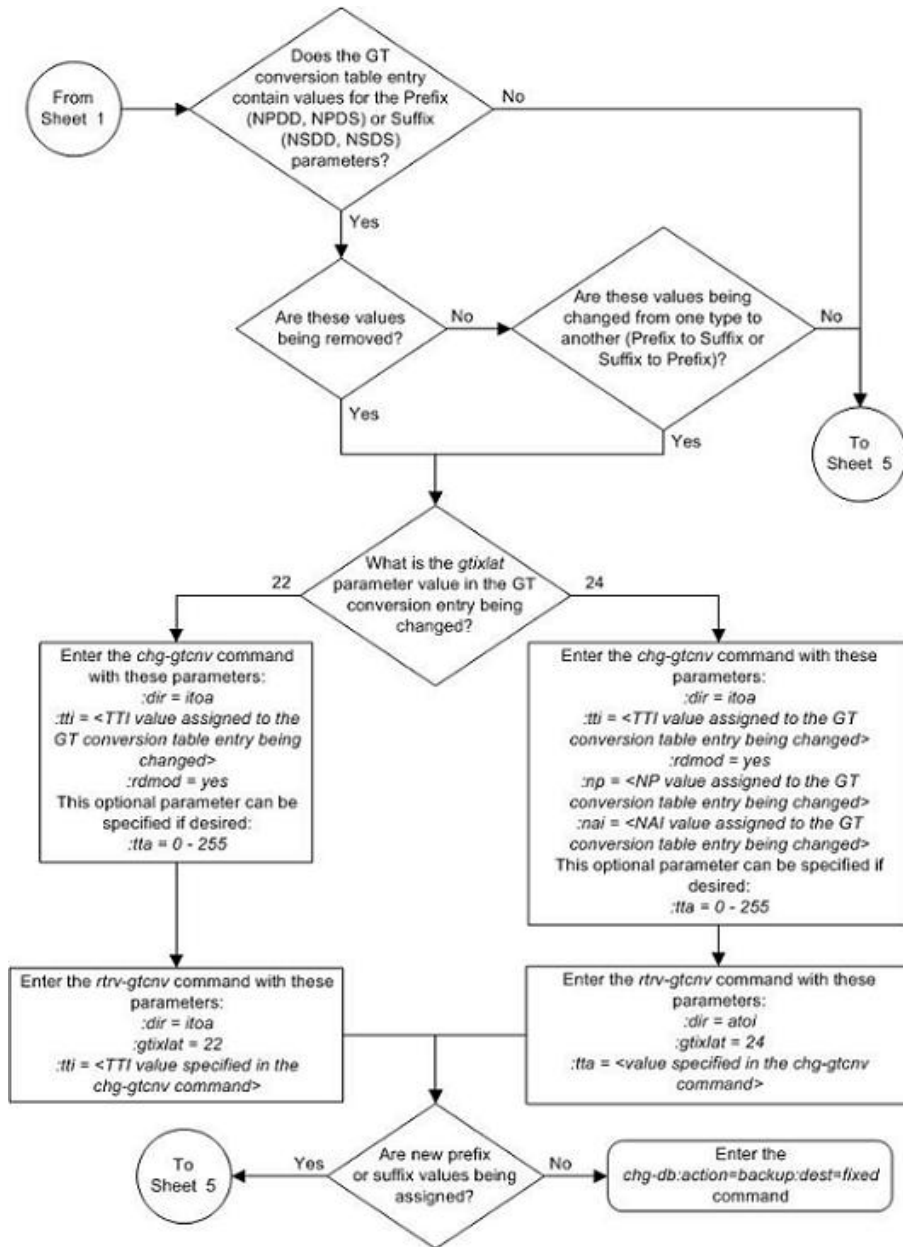

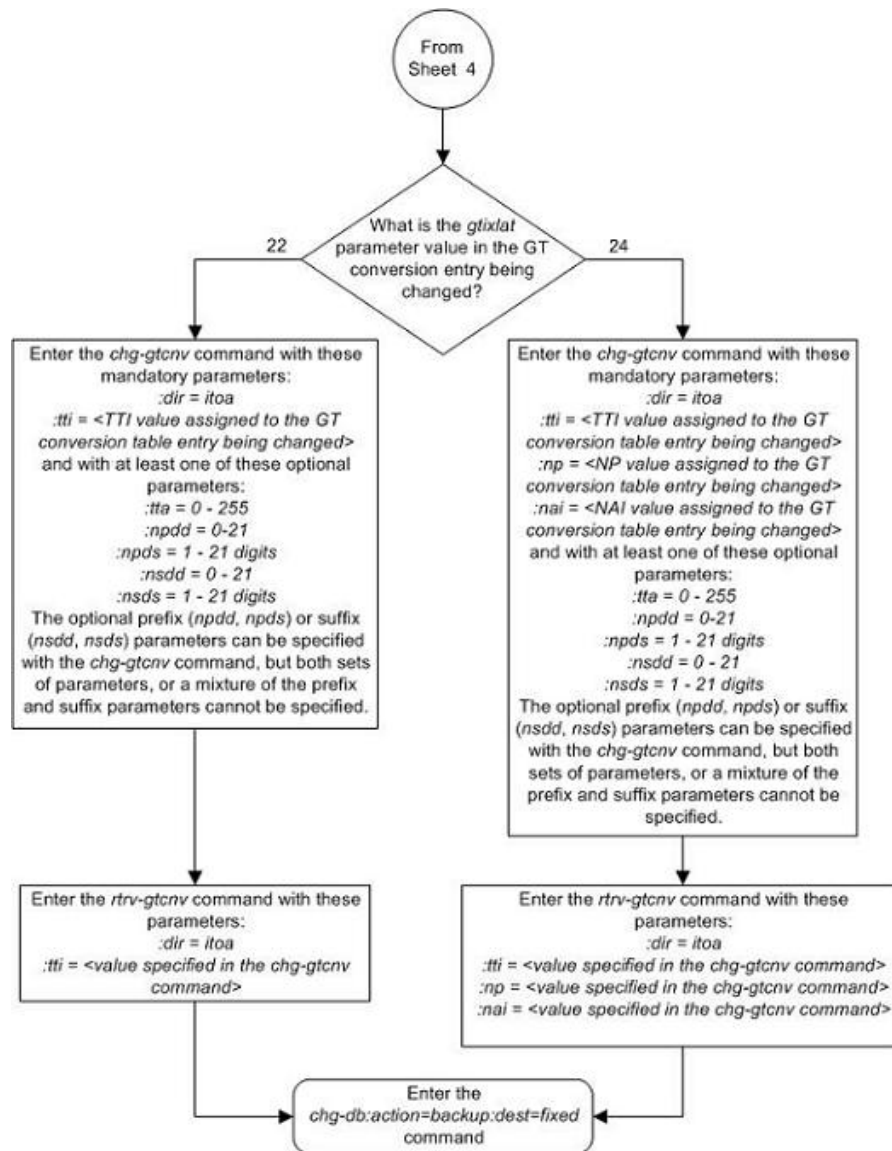

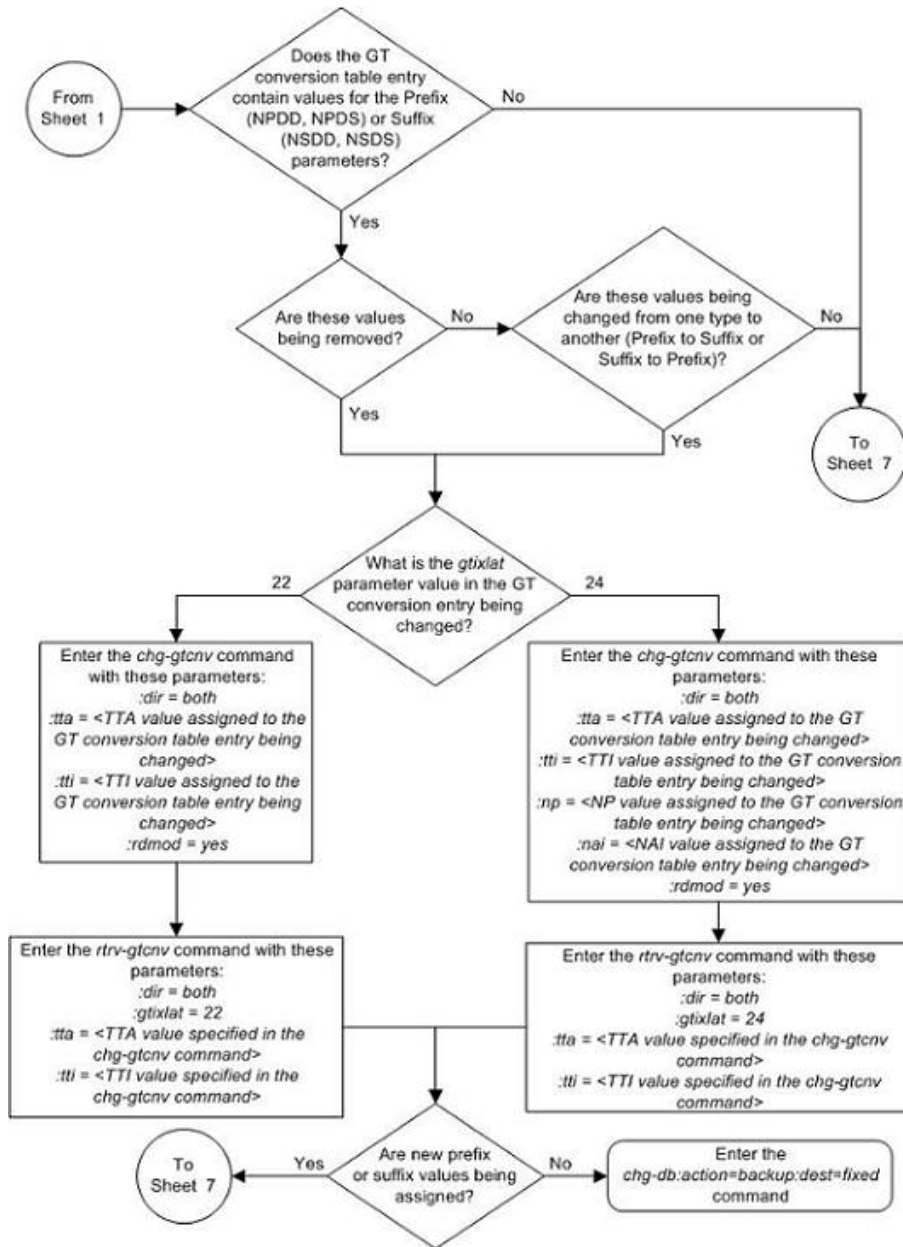

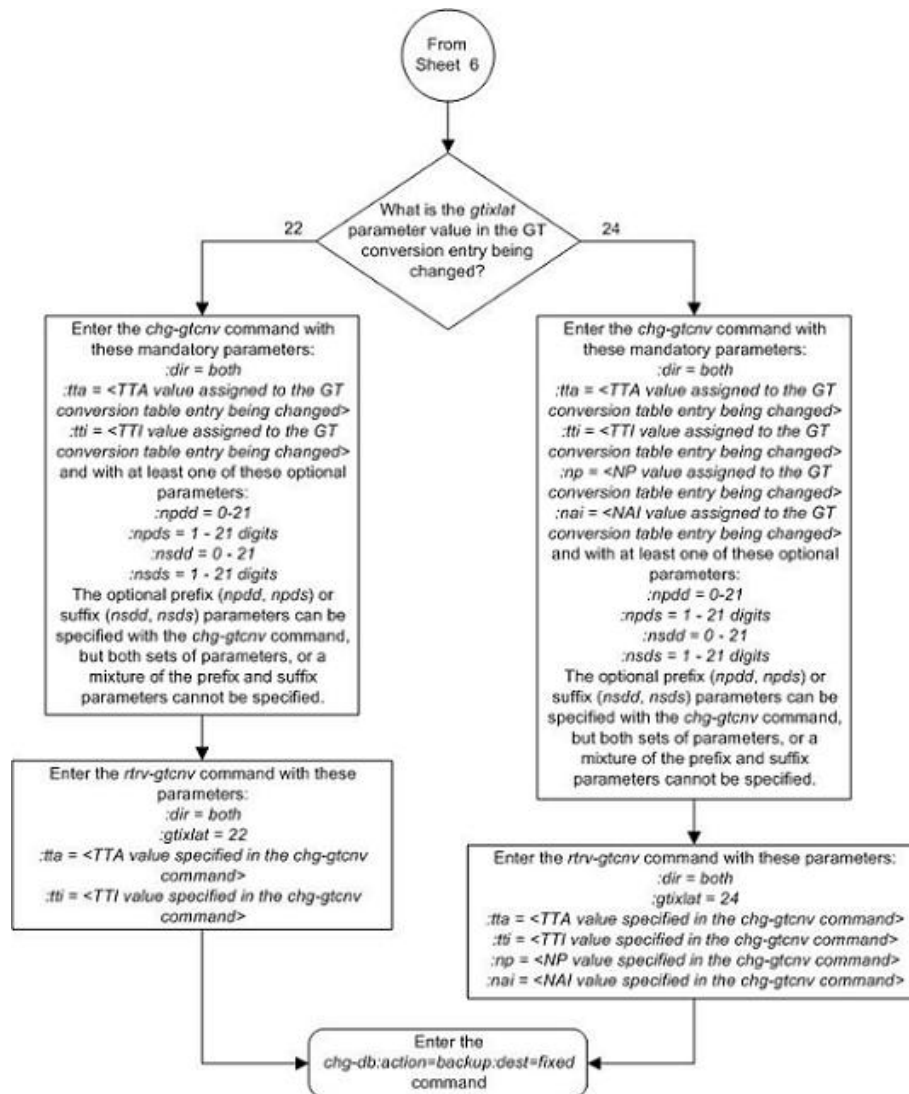

Changing the ANSI-ITU-China SCCP Conversion Options

This procedure is used to change the options used for the ANSI-ITU-China SCCP Conversion feature using the `chg-stpopts` command. The options are:

- :cnvcgda – The CGPA point code in ANSI SCCP messages are discarded if the point code or alias point code of the destination network type is not defined.
- :cnvcgdi – The CGPA point code in ITU-I SCCP messages are discarded if the point code or alias point code of the destination network type is not defined.
- :cnvcgdn – The CGPA point code in ITU-N SCCP messages are discarded if the point code or alias point code of the destination network type is not defined.

:cnvcgdn24 – The CGPA point code in ITU-N24 SCCP messages are discarded if the point code or alias point code of the destination network type is not defined.

:gtcnvdf1t – SCCP messages are routed using system defaults when an appropriate entry is not found in the Default GT Conversion Table.

The values for each of these parameters is either *yes* or *no*. The system default values for these parameters is *no*.

These parameters of the `chg-stpopts` command are optional. For any parameters not specified with the `chg-stpopts` command, the values for these parameters are not changed.

The current values for these parameters are shown in the `CNVCGDA`, `CNVCGDI`, `CNVCGDN`, `CNVCGDN24`, and `GTCNVDFLT` fields in the output of the `rtrv-stpopts` command.

The ANSI-ITU-China SCCP Conversion Feature must be enabled to change these parameter values with the `chg-stpopts` command. The `CNVCGDA`, `CNVCGDI`, `CNVCGDN`, `CNVCGDN24`, and `GTCNVDFLT` fields in the output of the `rtrv-stpopts` command are shown when the ANSI-ITU-China SCCP Conversion feature is enabled. If the `CNVCGDA`, `CNVCGDI`, `CNVCGDN`, `CNVCGDN24`, and `GTCNVDFLT` fields are not shown in the output of the `rtrv-stpopts` command, perform the [Activating the ANSI-ITU-China SCCP Conversion Feature](#) on page 839 procedure to enabled the ANSI-ITU-China SCCP Conversion feature.

Note: The ANSI-ITU-China SCCP Conversion feature can only be permanently enabled.

1. Display the existing values for the ANSI-ITU-China SCCP Conversion feature options by entering the `rtrv-stpopts` command.

This is an example of the possible output.

```
rlghncxa03w 07-05-17 16:02:05 GMT EAGLE5 37.0.0
STP OPTIONS
-----
CNVCGDA                no
CNVCGDI                no
CNVCGDN                no
CNVCGDN24              no
GTCNVDFLT              no
```

Note: The `rtrv-stpopts` command output contains other fields that are not used by this procedure. If you wish to see all the fields displayed by the `rtrv-stpopts` command, refer to the `rtrv-stpopts` command description in the *Commands Manual*.

If the `CNVCGDA`, `CNVCGDI`, `CNVCGDN`, `CNVCGDN24`, and `GTCNVDFLT` fields are not shown in the output of the `rtrv-stpopts` command, perform the [Activating the ANSI-ITU-China SCCP Conversion Feature](#) on page 839 procedure to enabled the ANSI-ITU-China SCCP Conversion feature.

Note: The ANSI-ITU-China SCCP Conversion feature can only be permanently enabled.

2. Change the ANSI-ITU-China SCCP Conversion feature options.

For this example, enter this command.

```
chg-stpopts:cnvcgdi=yes:gtcnvdf1t=yes
```

When this command has successfully completed, this message should appear.

```
rlghncxa03w 07-05-07 00:22:57 GMT EAGLE5 37.0.0
CHG-STPOPTS: MASP A - COMPLTD
```

3. Verify the changes using the `rtrv-stpopts` command.

This is an example of the possible output.

```
rlghncxa03w 07-05-17 16:02:05 GMT EAGLE5 37.0.0
STP OPTIONS
-----
CNVCGDA          no
CNVCGDI          yes
CNVCGDN          no
CNVCGDN24        no
GTCNVDFLT        yes
```

Note: The `rtrv-stpopts` command output contains other fields that are not used by this procedure. If you wish to see all the fields displayed by the `rtrv-stpopts` command, refer to the `rtrv-stpopts` command description in the *Commands Manual*.

4. Back up the new changes using the `chg-db:action=backup:dest=fixed` command.

These messages should appear, the active Maintenance and Administration Subsystem Processor (MASP) appears first.

```
BACKUP (FIXED) : MASP A - Backup starts on active MASP.
BACKUP (FIXED) : MASP A - Backup on active MASP to fixed disk complete.
BACKUP (FIXED) : MASP A - Backup starts on standby MASP.
BACKUP (FIXED) : MASP A - Backup on standby MASP to fixed disk complete.
```

Figure 36: Changing the ANSI-ITU-China SCCP Conversion Options

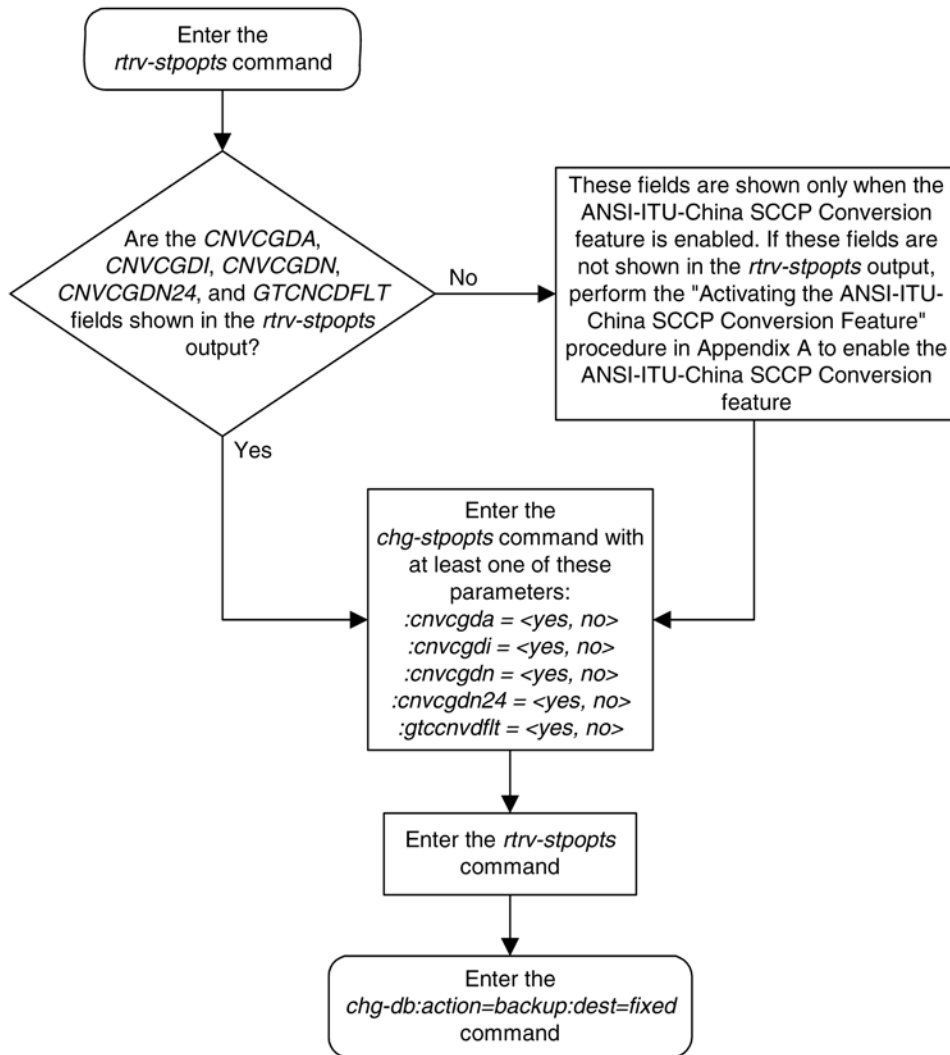

Changing SCCP Class 1 Sequencing Option

This procedure is used to change the option for sequencing UDT/XUDT Class 1 messages using the `chg-sccpopts` command and the `class1seq` parameter. The `class1seq` parameter has two values `on` and `off`.

When the `class1seq` parameter value is `on`, UDT/XUDT Class 1 messages are delivered to the remote node in the order in which they were received (in sequence). Load sharing of these messages is performed in the dominant mode, overriding the load sharing configuration in the MAP and MRN tables.

Delivering the UDT/XUDT Class 1 ITU messages in sequence is guaranteed only if the `randsls` parameter value of the `chg-stpopts` command is either `off` or `class0`. If you wish to guarantee delivering these messages in sequence, the `class1seq=on` and the `randsls=all` parameters

should not be used together in the EAGLE 5 ISS. The value of the `randsls` parameter is shown in the `rtrv-stpopts` command.

When the `class1seq` parameter value is `off`, load sharing of the UDT/XUDT Class 1 messages is performed using the load sharing configuration in the MAP and MRN tables. The delivery of the UDT/XUDT Class 1 messages in sequence is not guaranteed.

1. Display the existing value for the `class1seq` parameter by entering the `rtrv-sccpopts` command. This is an example of the possible output.

```
rlghncxa03w 07-05-17 16:02:05 GMT EAGLE5 37.0.0
SCCP OPTIONS
-----
CLASS1SEQ                off
DFLTGTTMODE              CdPA
```

2. Verify the value of the `randsls` parameter of the `chg-stpopts` command by entering the `rtrv-stpopts` command.

Note: If the `class1seq` parameter value in step 1 is on, skip step 2 and 3, and go to step 4.

This is an example of the possible output.

```
rlghncxa03w 07-05-17 16:02:05 GMT EAGLE5 37.0.0
STP OPTIONS
-----
RANDSLS                  class0
```

Note: The `rtrv-stpopts` command output contains other fields that are not used by this procedure. If you wish to see all the fields displayed by the `rtrv-stpopts` command, refer to the `rtrv-stpopts` command description in the *Commands Manual*.

Delivering the UDT/XUDT Class 1 ITU messages in sequence is guaranteed only if the `randsls` parameter value of the `chg-stpopts` command is either `off` or `class0` and if the `class1seq` parameter value is on. If you wish to guarantee delivering these messages in sequence, the `class1seq=on` and the `randsls=all` parameters should not be used together in the EAGLE 5 ISS.

3. Change the `randsls` parameter value to either `off` or `class0`. Refer to the “Configuring the EAGLE 5 ISS for Random SLS Generation” procedure in the *Database Administration Manual - SS7* for more information on using the `off` and `class0` options. For this example, enter this command.

Note:

If the `randsls` parameter value shown in step 2 is either `off` or `class0`, or if you wish to use the `randsls=all` parameter and the `class1seq=on` parameters, skip step 3 and go to step 4.

```
chg-stpopts:randsls=class0
```

When this command has successfully completed, this message should appear.

```
rlghncxa03w 07-05-07 00:22:57 GMT EAGLE5 37.0.0
CHG-STPOPTS: MASP A - COMPLTD
```

4. Change the `class1seq` parameter value.

If you wish to enable the sequencing of UDT/XUDT Class 1 messages, enter this command.

```
chg-sccpopts:class1seq=on
```

If you wish to disable the sequencing of UDT/XUDT Class 1 messages, enter this command.

```
chg-sccpopts:class1seq=off
```

When the `chg-sccpopts` command has successfully completed, this message should appear.

```
rlghncxa03w 07-05-07 00:22:57 GMT EAGLE5 37.0.0
CHG-SCCPOPTS: MASP A - COMPLTD
```

5. Verify the changes using the `rtrv-sccpopts` command. This is an example of the possible output.

```
rlghncxa03w 07-05-17 16:02:05 GMT EAGLE5 37.0.0

SCCP OPTIONS
-----
CLASS1SEQ                on
DFLTGTTMODE              CdPA
```

6. Back up the new changes using the `chg-db:action=backup:dest=fixed` command. These messages should appear, the active Maintenance and Administration Subsystem Processor (MASP) appears first.

```
BACKUP (FIXED) : MASP A - Backup starts on active MASP.
BACKUP (FIXED) : MASP A - Backup on active MASP to fixed disk complete.
BACKUP (FIXED) : MASP A - Backup starts on standby MASP.
BACKUP (FIXED) : MASP A - Backup on standby MASP to fixed disk complete.
```

Figure 37: Changing the SCCP Class 1 Sequencing Options

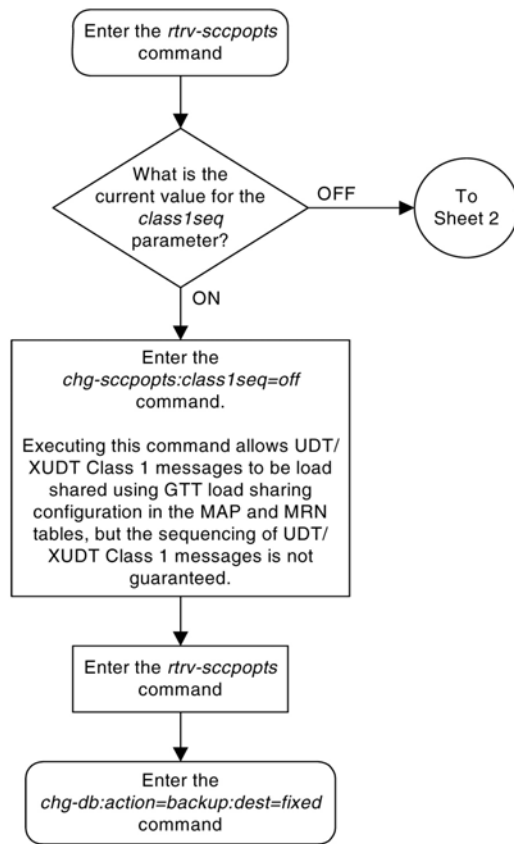

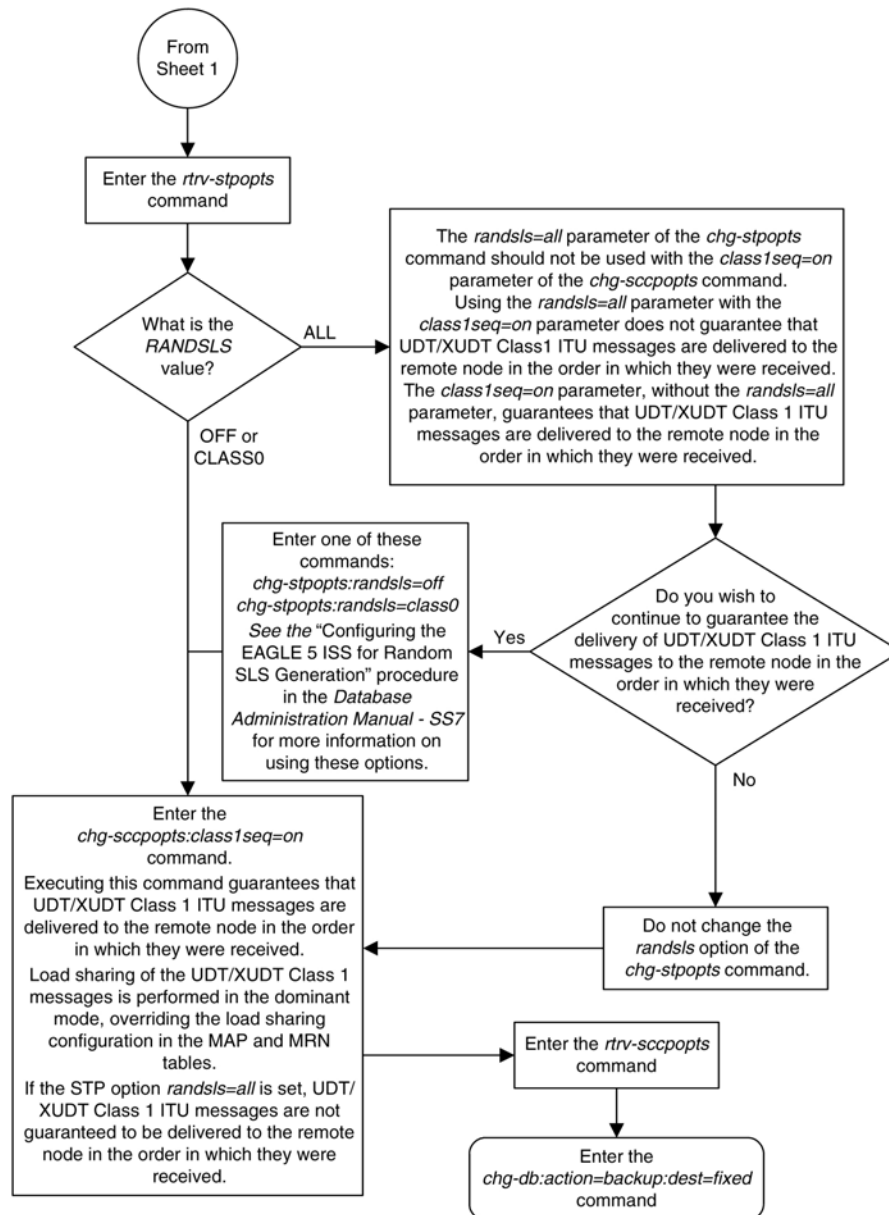

Changing the SCCP Alarm Thresholds

This procedure is used to change the SCCP alarm thresholds using the `chg-th-alm` command and these parameters.

`:sccptpscap` – The percentage for the SCCP load capacity (TPS) threshold alarm, from 0 to 100 and is shown in the SCCP TPS Threshold field of the `rtrv-th-alm` output and in the System TPS Alarm Threshold field in the `rept-stat-sccp` output. The system default value is 80. When this threshold is exceeded, UAM 330 is generated.

:sccpcalcmt_{hd} – The calculation method used for determining if the SCCP load capacity (TPS) threshold alarm level has been exceeded. This parameter contains these values:

- N – All in-service normal cards are used in the SCCP load capacity (TPS) threshold alarm level calculation.
- NPLUS1 – All in-service normal cards minus one of the in-service normal card with the highest TPS capacity are used in the SCCP load capacity (TPS) threshold alarm level calculation.

The system default value is N.

The value of this parameter is shown in the SCCP Calculation Method field of the rtrv-th-alm output and in the System SCCP Capacity Calc. Method field in the rept-stat-sccp output.

The service modules that can be used are TSMs, DSMs and E5-SM4Gs. Each type of service module supports a certain number of transactions per second (TPS), TSMs - 850, DSMs - 1700, and E5-SM4G - 1700 or 5000 if the E5-SM4G Throughput Capacity feature is enabled. If the sccpcalcmt_{hd}=n parameter is specified, the value in the System SCCP Capacity Calc. Method field in the rept-stat-sccp output is the sum of the TPS ratings of all the in-service normal service modules, shown with the entry IS-NR in the PST column in the rept-stat-sccp output.

If the sccpcalcmt_{hd}=nplus1 parameter is specified, the value in the System SCCP Capacity Calc. Method field in the rept-stat-sccp output is the sum of the TPS ratings of all the in-service normal service modules, shown with the entry IS-NR in the PST column in the rept-stat-sccp output, minus the TPS rating of the highest rated in-service normal card. If the EAGLE 5 ISS contains only TSMs, only DSMs, or only E5-SM4Gs as service modules, then the TPS rating of one of the TSM, DSM, or E5-SM4G, as applicable, is subtracted from the sum of the TPS ratings of all the in-service normal service modules. If the EAGLE 5 ISS contains both TSMs and DSMs, then the TPS rating of one of the DSMs is subtracted from the sum of the TPS ratings of all the in-service normal service modules. If the EAGLE 5 ISS contains TSMs, DSMs, and E5-SM4Gs then the TPS rating of one of the E5-SM4Gs is subtracted from the sum of the TPS ratings of all the in-service normal service modules.

:gtt_{serv}11 – The percentage of the SCCP GTT service errors, shown in the FAIL RATIO column for the GTT row of the TOTAL SERVICE STATISTICS: section rept-stat-sccp output, from 1 to 100, that when exceeded, generates major alarm UAM 0452. The system default value is 10.

:gtt_{serv}12 – The percentage of the SCCP GTT service errors, shown in the FAIL RATIO column for the GTT row of the TOTAL SERVICE STATISTICS: section rept-stat-sccp output, from 1 to 100, that when exceeded, generates critical alarm UAM 0453. The system default value is 20.

Note: After the chg-th-alm command is performed, the gtt_{serv}12 parameter value must be greater than the gtt_{serv}11 parameter value.

:nongtt_{serv}11 – The percentage of the SCCP non-GTT service errors (for example, GPORT, GFLEX, EIR, etc.), shown in the FAIL RATIO column for the rows other than GTT in the TOTAL SERVICE STATISTICS: section of the rept-stat-sccp output, from 1 to 100, that when exceeded, generates major alarm UAM 0452. The system default value is 10.

:nongtt_{serv}12 – The percentage of the SCCP non-GTT service errors (for example, GPORT, GFLEX, EIR, etc.), shown in the FAIL RATIO column for the rows other than GTT in the TOTAL SERVICE STATISTICS: section of the rept-stat-sccp output, from 1 to 100, that when exceeded, generates critical alarm UAM 0453. The system default value is 20.

Note: After the chg-th-alm command is performed, the nongtt_{serv}12 parameter value must be greater than the nongtt_{serv}11 parameter value.

:sccpthlv1intvl - The number of minutes, from 0 to 1440, during which the SCCP threshold level 1 alarm (UAM 0452) cannot be raised more than once. The system default value is 0.

:sccpthlv2intvl - The number of minutes, from 0 to 1440, during which the SCCP threshold level 2 alarm (UAM 0453) cannot be raised more than once. The system default value is 0.

Note: After the `chg-th-alm` command is performed, the `sccpthlv2intvl` parameter value must be greater than the `sccpthlv1intvl` parameter value.

For more information on these alarms, refer to the *Unsolicited Alarm and Information Messages Manual*.

The `chg-th-alm` command contains other optional parameters. These parameters are not shown here because they are not necessary to provision the SCCP alarm thresholds. These parameters are explained in more detail in the *Commands Manual*.

1. Display the current SCCP alarm thresholds in the database by entering the `rtrv-th-alm` command. This is an example of the possible output.

```
rlghncxa03w 08-03-28 09:12:36 GMT EAGLE5 38.0.0
SCCP TPS Threshold:                80%
SCCP Calculation Method:           N
GTT SCCP Service Alarm Level 1:    10%
GTT SCCP Service Alarm Level 2:    20%
Non-GTT SCCP Service Alarm Level 1: 10%
Non-GTT SCCP Service Alarm Level 2: 20%
SCCP Service Alarm Level 1 Interval: 0
SCCP Service Alarm Level 2 Interval: 0
Command Executed
```

Note: The `rtrv-th-alm` command output contains other fields that are not used in this procedure. If you wish to see all the fields displayed by the `rtrv-th-alm` command, refer to the `rtrv-th-alm` command description in the *Commands Manual*.

2. Change the SCCP alarm thresholds by entering the `chg-th-alm` command with at least one of the SCCP alarm threshold parameters.

If a SCCP alarm threshold parameter is not specified with the `chg-th-alm` command, that parameter value will not be changed. The system default values for the SCCP alarm threshold parameters are:

- `sccptpscap - 80`
- `sccpcalcmtld - n`
- `gttservl1 - 10`
- `gttservl2 - 20`
- `nongttservl1 - 10`
- `nongttservl2 - 20`
- `sccpthlv1intvl - 10`
- `sccpthlv2intvl - 20`.

Note: After the `chg-th-alm` command is performed, the `gttservl2` parameter value must be greater than the `gttservl1` parameter value, the `nongttservl2` parameter value must be greater than the `nongttservl1` parameter value, and the `sccpthlv2intvl` parameter value must be greater than the `sccpthlv1intvl` parameter value.

For this example, enter this command.

```
chg-th-alm:scctpscap=70:gttserv11=70:gttserv12=80:nongttserv11=30:nongttserv12=40  
:sccpthlv1intvl=120:sccpthlv2intvl=240
```

When this command has successfully completed, this message should appear.

```
rlghncxa03w 07-05-28 09:12:36 GMT EAGLE5 37.0.0  
CHG-TH-ALM: MASP A - COMPLTD
```

3. Verify the changes using the `rtrv-th-alm` command. This is an example of the possible output.

```
rlghncxa03w 08-3-28 09:12:36 GMT EAGLE5 38.0.0  
SCCP TPS Threshold: 70%  
SCCP Calculation Method: N  
GTT SCCP Service Alarm Level 1: 70%  
GTT SCCP Service Alarm Level 2: 80%  
Non-GTT SCCP Service Alarm Level 1: 30%  
Non-GTT SCCP Service Alarm Level 2: 40%  
SCCP Service Alarm Level 1 Interval: 120  
SCCP Service Alarm Level 2 Interval: 240  
Command Executed
```

Note: The `rtrv-th-alm` command output contains other fields that are not used in this procedure. If you wish to see all the fields displayed by the `rtrv-th-alm` command, refer to the `rtrv-th-alm` command description in the *Commands Manual*.

4. Backup the new changes using the `chg-db:action=backup:dest=fixed` command. These messages should appear, the active Maintenance and Administration Subsystem Processor (MASP) appears first.

```
BACKUP (FIXED) : MASP A - Backup starts on active MASP.  
BACKUP (FIXED) : MASP A - Backup on active MASP to fixed disk complete.  
BACKUP (FIXED) : MASP A - Backup starts on standby MASP.  
BACKUP (FIXED) : MASP A - Backup on standby MASP to fixed disk complete.
```

Figure 38: Changing the SCCP Alarm Thresholds

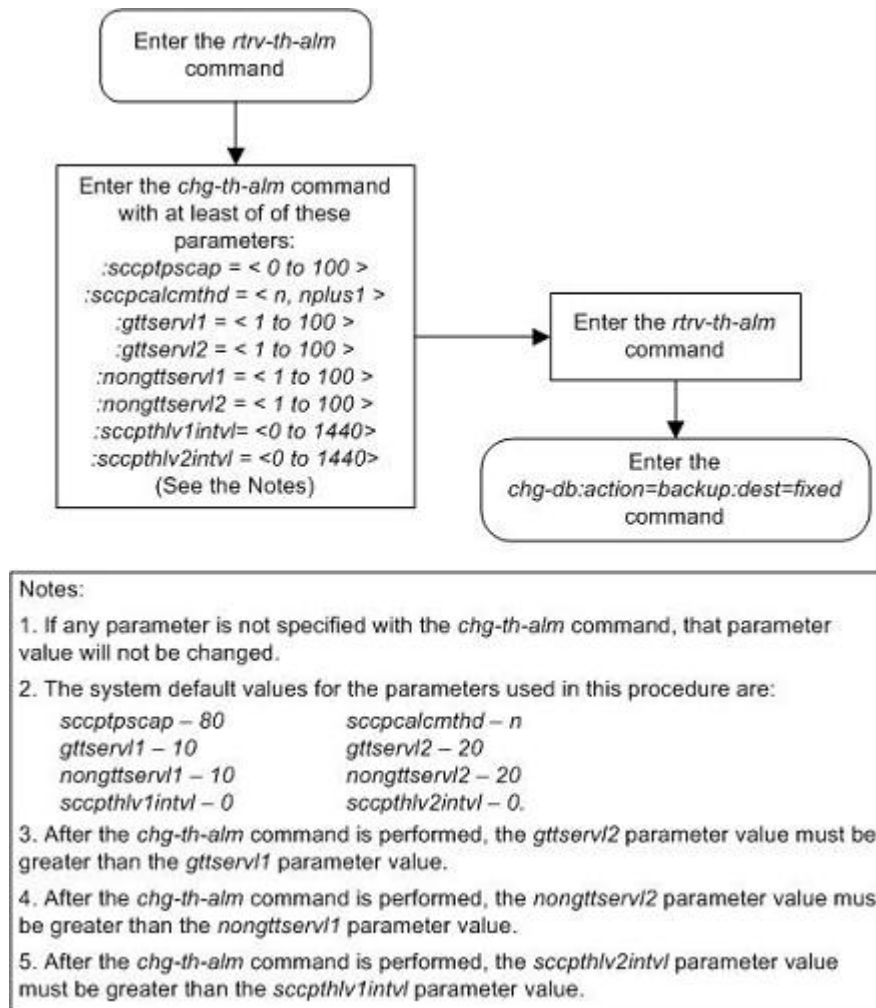

Changing the Transaction-Based GTT Load Sharing Options

This procedure is used to change the options for performing Transaction-Based GTT Load Sharing using the *chg-sccpopts* command and with these parameters:

:tgtt0 – enable or disable Transaction-Based GTT Load Sharing for SCCP Class 0 UDT, UDTS, XUDT, or XUDTS messages. The values for this parameter are:

- *udt* – Transaction-Based GTT Load Sharing is performed for Class 0 UDT or UDTS messages.
- *xudt* – Transaction-Based GTT Load Sharing is performed for Class 0 XUDT or XUDTS messages.
- *both* – Transaction-Based GTT Load Sharing is performed for Class 0 UDT, UDTS, XUDT and XUDTS messages.
- *none* – Transaction-Based GTT Load Sharing is not performed for SCCP Class 0 messages.

:tgtt1 – enable or disable Transaction-Based GTT Load Sharing for SCCP Class 1 UDT, UDTS, XUDT, or XUDTS messages. The values for this parameter are:

- `udt` – Transaction-Based GTT Load Sharing is performed for Class 1 UDT or UDTS messages.
- `xudt` – Transaction-Based GTT Load Sharing is performed for Class 1 XUDT or XUDTS messages.
- `both` – Transaction-Based GTT Load Sharing is performed for Class 1 UDT, UDTS, XUDT and XUDTS messages.
- `none` – Transaction-Based GTT Load Sharing is not performed for SCCP Class 1 messages.

`:tgttudtkey` – the Transaction Parameter for the incoming UDT or UDTS messages. The values for this parameter are:

- `mtp` – Transaction-Based GTT Load Sharing is performed on the MTP parameter for UDT and UDTS messages.
- `sccp` – Transaction-Based GTT Load Sharing is performed on the SCCP parameter for UDT and UDTS messages.
- `tcap` – Transaction-Based GTT Load Sharing is performed on the TCAP parameter for UDT and UDTS messages.
- `enhmtp` – Transaction-Based GTT Load Sharing is performed using the enhanced MTP algorithm for UDT and UDTS messages.

`:tgttxudtkey` – the Transaction Parameter for the incoming XUDT or XUDTS messages. The values for this parameter are:

- `mtp` – Transaction-Based GTT Load Sharing is performed on the MTP parameter for XUDT and XUDTS messages.
- `sccp` – Transaction-Based GTT Load Sharing is performed on the SCCP parameter for XUDT and XUDTS messages.
- `enhmtp` – Transaction-Based GTT Load Sharing is performed using the enhanced MTP algorithm for XUDT and XUDTS messages.

The Transaction-Based GTT Load Sharing feature must be enabled to change these parameter values with the `chg-sccpopts` command. The `tggt0`, `tggt1`, `tgttudtkey`, and `tgttxudtkey` fields in the output of the `rtrv-sccpopts` command are shown when the Transaction-Based GTT Load Sharing feature is enabled. If the `tggt0`, `tggt1`, `tgttudtkey`, and `tgttxudtkey` fields are not shown in the output of the `rtrv-sccpopts` command, perform the [Activating the Transaction-Based GTT Load Sharing Feature](#) on page 882 procedure to enable the Transaction-Based GTT Load Sharing feature.

When the Transaction-Based GTT Load Sharing feature is enabled, these values for the `tggt0`, `tggt1`, `tgttudtkey`, and `tgttxudtkey` fields are shown in the `rtrv-sccpopts` output:

- `tggt0` – none
- `tggt1` – none
- `tgttudtkey` – mtp
- `tgttxudtkey` – mtp.

If any parameter is not specified with the `chg-sccpopts` command, that parameter value will not be changed.

If the value `both` is specified for the `tggt0` or `tggt1` parameters, the entry `UDT , XUDT` is shown in the `tggt0` or `tggt1` fields of the `rtrv-sccpopts` output.

For more information on the Transaction-Based GTT Load Sharing feature, refer to the [Transaction-Based GTT Load Sharing](#) on page 53 section.

1. Display the existing values for the Transaction-Based GTT Load Sharing feature options by entering the `rtrv-sccpopts` command. This is an example of the possible output.

```
rlghncxa03w 08-09-17 16:02:05 GMT EAGLE5 39.2.0
SCCP OPTIONS
-----
tggt0                NONE
tggt1                NONE
tggtudtkey           MTP
tggtxudtkey          MTP
```

Note: The `rtrv-sccpopts` command output contains other fields that are not used by this procedure. If you wish to see all the fields displayed by the `rtrv-sccpopts` command, refer to the `rtrv-sccpopts` command description in the *Commands Manual*.

If the `tggt0`, `tggt1`, `tggtudtkey` and `tggtxudtkey` fields are not shown in the output of the `rtrv-sccpopts` command, the Transaction-Based GTT Load Sharing feature is not enabled. For these fields to be shown in the `rtrv-sccpopts` output, and to change these values, the Transaction-Based GTT Load Sharing feature must be enabled. Perform the [Activating the Transaction-Based GTT Load Sharing Feature](#) on page 882 procedure to enable the Transaction-Based GTT Load Sharing feature.

2. Change the Transaction-Based GTT Load Sharing feature options by entering the `chg-sccpopts` command with at least one of the Transaction-Based GTT Load Sharing parameters. For this example, enter this command.

```
chg-sccpopts:tggt0=udt:tggt1=both:tggtudtkey=tcap:tggtxudtkey=enhmtp
```

If any parameter is not specified with the `chg-sccpopts` command, that parameter value will not be changed.

When the `chg-sccpopts` command has successfully completed, this message should appear.

```
rlghncxa03w 08-09-07 00:22:57 GMT EAGLE5 39.2.0
CHG-SCCPOPTS: MASP A - COMPLTD
```

3. Verify the changes using the `rtrv-sccpopts` command. This is an example of the possible output.

```
rlghncxa03w 08-09-17 16:02:05 GMT EAGLE5 39.2.0
SCCP OPTIONS
-----
tggt0                UDT
tggt1                UDT,XUDT
tggtudtkey           TCAP
tggtxudtkey          ENHMTP
```

Note: The `rtrv-sccpopts` command output contains other fields that are not used by this procedure. If you wish to see all the fields displayed by the `rtrv-sccpopts` command, refer to the `rtrv-sccpopts` command description in the *Commands Manual*.

4. Back up the new changes using the `chg-db:action=backup:dest=fixed` command. These messages should appear, the active Maintenance and Administration Subsystem Processor (MASP) appears first.

```
BACKUP (FIXED) : MASP A - Backup starts on active MASP.
BACKUP (FIXED) : MASP A - Backup on active MASP to fixed disk complete.
```

BACKUP (FIXED) : MASP A - Backup starts on standby MASP.
 BACKUP (FIXED) : MASP A - Backup on standby MASP to fixed disk complete.

Figure 39: Changing the Transaction-Based GTT Load Sharing Options

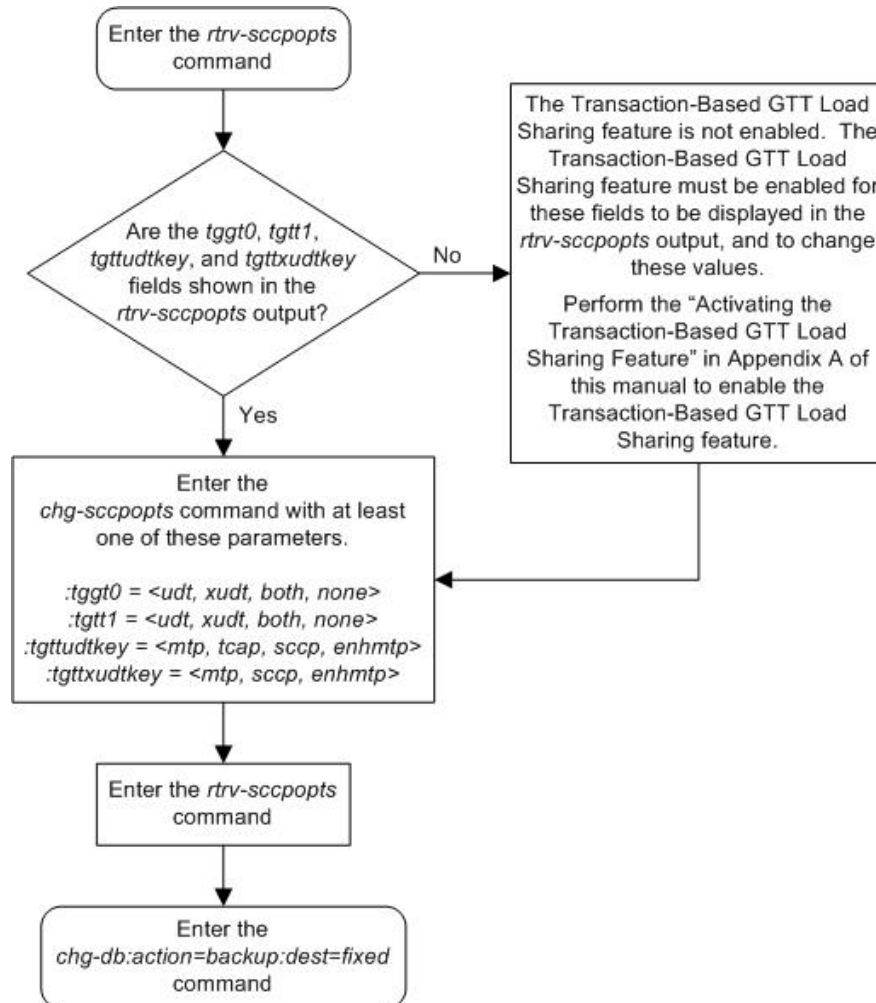

Adding a Loopset

This procedure is used to add a loopset to the database using the `ent-loopset` command.

The `ent-loopset` command uses these parameters.

`:name` - The name of the loopset. The loopset name can contain up to 8 characters, with the first character being a letter.

`:pc1/pc1a/pc1i/pc1n/pc1n24` - The point codes assigned to the specified loopset, either an ANSI point (`pc1/pc1a`), ITU-1 or ITU-1 spare point (`pc1i`), a 14-bit ITU-N or 14-bit ITU-N spare point code (`pc1n`), or a 24-bit ITU-N (`pc1n24`) point code.

Note: See Chapter 2, *Configuring Destination Tables* in the *Database Administration Manual - SS7* for a definition of the point code types that are used on the EAGLE 5 ISS and for the definition of the different formats that can be used for ITU national point codes.

:mode - Mode of operation. Can be notify or discard. This is an optional parameter that specifies whether the message is discarded when an SCCP loop is detected. The "Notify only" mode of operation generates UIMs but not actually discard the message, which allows a user to capture and verify messages. However, the "Discard" mode of operation generates the UIMs and also discard the MSUs.

To add a loopset to the database, the SCCP Loop Detection feature must be enabled. The `rtrv-ctrl-feat` command output shows whether or not the SCCP Loop Detection feature is enabled. If the SCCP Loop Detection feature is not enabled, perform the [Activating the SCCP Loop Detection Feature](#) on page 891 procedure to enable this feature.

All the point codes specified with the `pc1/pc1a/pc1i/pc1n/pc1n24` parameter must be the same type of point code. The point code values are separated by commas with no spaces between the commas and the point code values as shown in the example
`pc1=002-002-002,003-003-003,004-004-004`. This example specified three ANSI point codes for the loopset.

A maximum of twelve point codes can be assigned to a single loopset. However, this procedure can be used to assign a maximum of six point codes to a single loopset. If you wish to add more point codes to the loopset entries, perform the [Changing the Attributes of a Loopset](#) on page 511 procedure.

A maximum of 1000 loopsets can be assigned to a loopset database. If adding the new loopset entries exceed the maximum capacity of the loopset table displayed in the `rtrv-loopset` command output, entries in the loopset table must be removed to ensure that the new loopset entries can be added. Perform the [Removing a Loopset](#) on page 504 procedure to remove the required number of loopset entries

1. Display the loopsets in the database by entering this command.

```
rtrv-loopset:num=1000:force=yes
```

This is an example of the possible output.

```
rlghncxa03w 06-10-18 08:52:38 GMT EAGLE Rel 35.6.0

LoopSet          Mode          Point Codes
=====
rtp1              notify        005-005-005      007-007-007      (ANSI)
                  003-004-003      003-007-003
                  005-007-005      007-004-007
                  003-003-009

LOOPSET table is (1 of 1000) 1% full
```

Note: If the `rtrv-loopset` command is entered with no other parameters specified, a maximum of 50 entries are displayed. To display more than 50 entries, the `force=yes` parameter must be specified with the `rtrv-loopset` command and the `num` parameter value must be greater than 50. Since there can be a maximum of 1000 loopsets in the database, to display all the loopsets in the database, the `force=yes` and `num=1000` parameters must be specified with the `rtrv-loopset` command.

2. If error message E4565 is displayed after the `rtrv-loopset` command is executed, the SCCP Loop Detection feature is not enabled.

If the SCCP Loop Detection feature is not enabled, perform the [Activating the SCCP Loop Detection Feature](#) on page 891 procedure to enable the SCCP Loop Detection feature. If error message E2584 is displayed after the `rtrv-loopset` command is executed, the GTT feature is not on. Perform the [Activating the SCCP Loop Detection Feature](#) on page 891 procedure to turn the GTT feature on and enable the SCCP Loop Detection feature.

3. The EAGLE 5 ISS can contain a maximum of 1000 loopset. If the `rtrv-loopset` output in step 1 show 1000 loopsets, enough loopsets must be removed from the database to allow the new loopsets to be added.

Perform the [Removing a Loopset](#) on page 504 procedure and remove the required number of loopsets to allow the addition of the new loopsets. If no loopsets are removed, the new loopsets cannot be added and this procedure cannot be performed.

4. Add the loopset to the database using the `ent-loopset` command.

For this example, enter this command

```
ent-loopset:name=rtp2:pc1=2-2-2,3-3-3,4-4-4,5-5-5
```

When this command has successfully completed, this message should appear.

```
rlghncxa03w 06-10-18 08:31:28 GMT EAGLE Rel 35.6.0
LOOPSET table is (12 of 1000) 1% full
ENT-LOOPSET: MASP A - COMPLTD
```

5. Verify the changes using the `rtrv-loopset` command with the loopset name specified in step 4.

For this example, enter this command.

```
rtrv-loopset:name=rtp2
```

This is an example of the possible output.

```
rlghncxa03w 06-10-18 08:31:28 GMT EAGLE Rel 35.6.0

LoopSet      Mode      Point Codes
=====
rtp2         notify    002-002-002      003-003-003      (ANSI)
              004-004-004      005-005-005

LOOPSET table is (2 of 1000) 1% full
```

6. Backup the new changes using the `chg-db:action=backup:dest=fixed` command.

These messages should appear, the active Maintenance and Administration Subsystem Processor (MASP) appears first.

```
BACKUP (FIXED) : MASP A-Backup starts on active MASP.
BACKUP (FIXED) : MASP A-Backup on active MASP to fixed disk complete.
BACKUP (FIXED) : MASP A-Backup starts on standby MASP.
BACKUP (FIXED) : MASP A-Backup on standby MASP to fixed disk complete.
```

7. A loopset can contain a maximum of 12 point codes. If you wish to add more point codes to this loopset, perform the [Changing the Attributes of a Loopset](#) on page 511 procedure and add the additional point codes with the `apcl/apcla/apcli/apcln/apcln24` parameter.

If you do not wish to add more point codes to the loopset, this procedure is finished.

Figure 40: Adding a Loopset to the Database

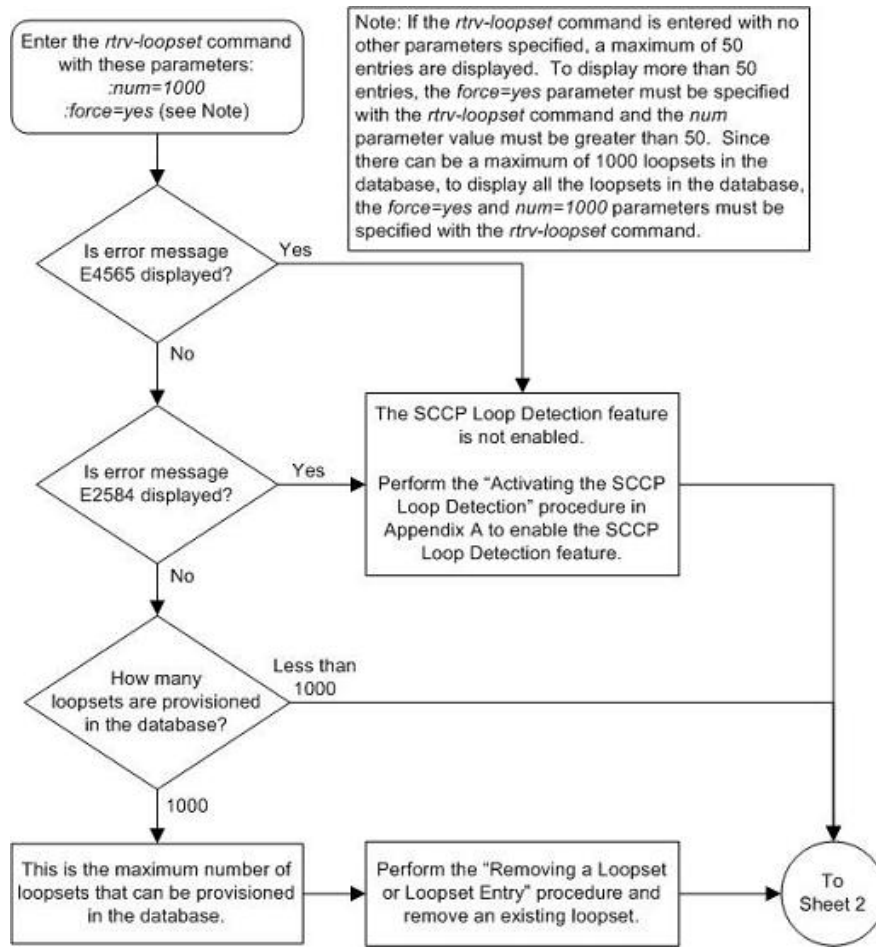

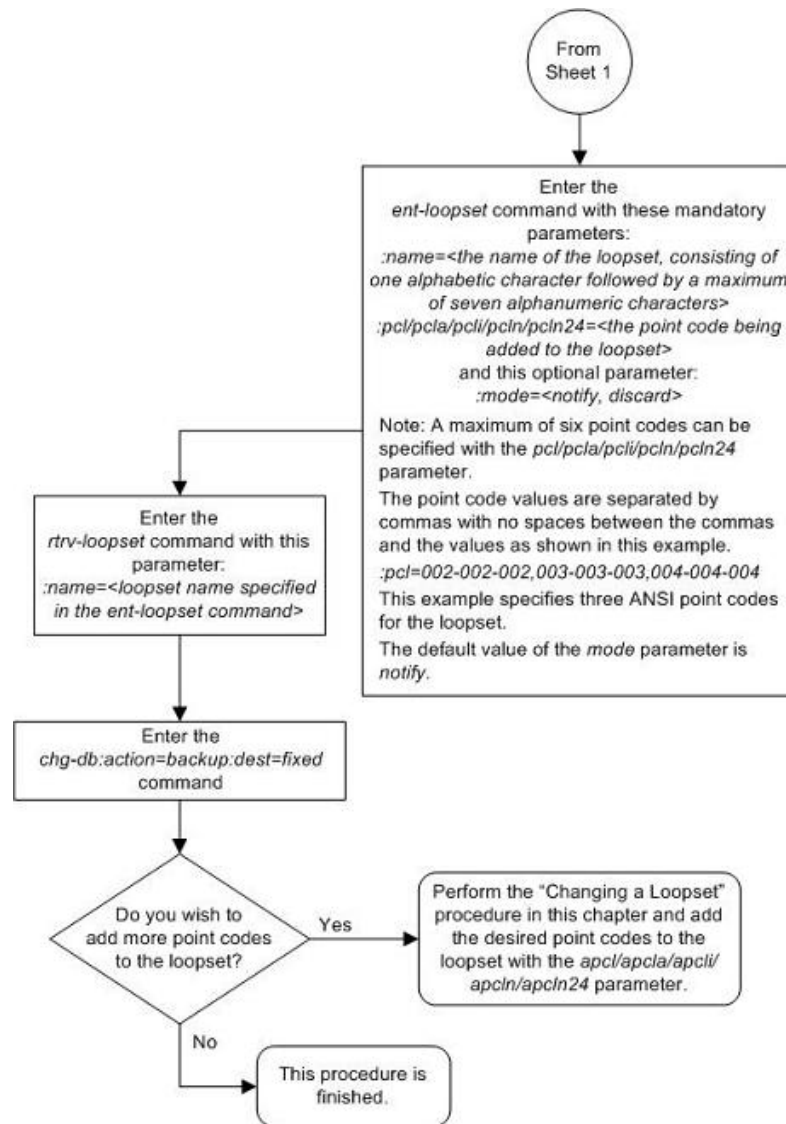

Removing a Loopset

This procedure is used to remove an entire loopset from the database or a specific point code in a loopset using the *dlt-loopset* command.

The *dlt-loopset* command uses these parameter.

:name - The name of the loopset being removed, shown in the *rtrv-loopset* output.

:force - This parameter has two values, yes or no. The value yes allows the point code in the loopset to be removed if the loopset is assigned to entries in either the *rtrv-gtt* or *rtrv-gta* outputs. The value no requires that any references to the loopset must be removed from the GTT or GTA entries before the loopset or the point code in the loopset can be removed. Perform one

of these procedures to remove the reference to the loopset, depending on whether or not the EGTT feature is on. The status of the EGTT feature is shown in the `rtrv-feat` command output.

- If the EGTT feature is not on – Enter the `rtrv-gtt` command to verify the loopset references. Perform the [Changing a Global Title Translation](#) on page 582 procedure and change the loopset reference to `NONE` or to another loopset name, or remove the global title translation by performing the [Removing a Global Title Translation](#) on page 577 procedure.
- If the EGTT feature is on – Enter the `rtrv-gta` command to verify the loopset references. Perform the [Changing Global Title Address Information](#) on page 741 procedure and change the loopset reference to `NONE` or to another loopset name, or remove the entry by performing the [Removing Global Title Address Information](#) on page 732 procedure.

`:pcl/pcla/pcli/pcln/pcln24` – The point code, either an ANSI point code (`pcl/pcla`), ITU-I or ITU-I spare point code (`pcli`), a 14-bit ITU-N or 14-bit ITU-N spare point code (`pcln`), or a 24-bit ITU-N (`pcln24`) point code, that is assigned to the loopset and shown in the `rtrv-loopset` output.

If the `dlt-loopset` command is specified with the name and `pcl/pcla/pcli/ pcln/pcln24` parameter, the specified point code is removed from the loopset.

If the `dlt-loopset` command is specified with the name parameter and without the `pcl/pcla/pcli/pcln/pcln24` parameter, the entire loopset is removed from the database.

1. Display the loopsets in the database by entering this command. This is an example of the possible output

```
rtrv-loopset:num=1000:force=yes
```

Note: If the `rtrv-loopset` command is entered with no other parameters specified, a maximum of 50 entries are displayed. To display more than 50 entries, the `force=yes` parameter must be specified with the `rtrv-loopset` command and the `num` parameter value must be greater than 50. Since there can be a maximum of 1000 loopsets in the database, to display all the loopsets in the database, the `force=yes` and `num=1000` parameters must be specified with the `rtrv-loopset` command.

This is an example of the possible output.

```
rlghncxa03w 06-10-18 08:52:38 GMT EAGLE Rel 35.6.0
LoopSet  Mode      Point Codes
=====
rtp1      notify  005-005-005      007-007-007      (ANSI)
          003-004-003      003-007-003
          005-007-005      007-004-007
          005-004-005
rtp2      notify  002-002-002      003-003-003      (ANSI)
          004-004-004      005-005-005
LOOPSET table is (2 of 1000) 1% full
```

If error message E4565 is displayed or if no loopsets are displayed, this procedure cannot be performed.

Note: If the `force=yes` parameter will be specified with the `dlt-loopset` command, only a specific point code can be removed from the loopset. Skip steps 2 through 6 and go to step 7.

2. Verify whether or not the EGTT feature is turned on by entering the `rtrv-feat` command. If the EGTT featured is turned on, the EGTT field should be set to on.

Note: The `rtrv-feat` command output contains other fields that are not used by this procedure. If you wish to know about all the fields displayed by the `rtrv-feat` command, refer to the `rtrv-feat` command description in the *Commands Manual*.

Note: If the EGTT feature is not turned on, skip steps 3 and step 4, and go to step 5.

3. Display the GTT sets in the database using the `rtrv-gttset` command. This is an example of the possible output.

```
rlghncxa03w 07-03-07 00:27:31 GMT EAGLE5 35.6.0
GTTSN      NETDOM  SETTYPE  NDGT
setans015  ansi    CDGTA    6
set1       ansi    CDGTA    6
```

4. Display the global title address (GTA) information for a GTT set from step 3. Execute the `rtrv-gta` command with the `gttsn` parameter value shown in the output of step 3 and with the name of the loopset being removed, specified with the `loopset` parameter. For this example, enter this command.

```
rtrv-gta:gttsn=set1:loopset=rtpl
```

This is an example of the possible output.

```
rlghncxa03w 07-03-07 00:27:31 GMT EAGLE5 35.6.0
GTTSN      NETDOM  SETTYPE  NDGT
set1       ansi    CDGTA    6
GTT TABLE IS 1 % FULL (2 of 269999)

START GTA  END GTA  XLAT  RI    PCA
919460    919460    DISC
919461    919461    DPC   SSN   002-002-002
          SSN=--- CCGT=no  NTT=---
          LOOPSET = rtpl
          CCGTASN=----- CGPCSN=----- SELID=----- OPCS=-----
```

Command Retrieved 2 Entries

If any of the displayed entries reference the loopset being removed, for those entries, perform the [Changing Global Title Address Information](#) on page 741 procedure and change the loopset reference to NONE or to another loopset name, or remove the entry by performing the [Removing Global Title Address Information](#) on page 732 procedure.

If the displayed entries do not reference the loopset being removed, repeat this step with the other GTT set names displayed in step 3.

When all the GTT set names have been displayed and all applicable global title translation entries have been changed or removed in this step, go to step 7.

5. Display the translation types in the database using the `rtrv-tt` command. This is an example of the possible output.

```
rlghncxa03w 07-03-25 09:42:31 GMT EAGLE5 35.6.0
TYPEA     TTN      NDGT
1         lidb     5
2         c800    10
3         d700    6
5         scp1    6
10        scp2    6
15        scp3    3

ALIAS     TYPEA
30        5
```

40	10	
50	3	
65	3	
TYPEI	TTN	NDGT
105	itudb	8
ALIAS	TYPEI	
7	105	
TYPEN	TTN	NDGT
120	dbitu	7
ALIAS	TYPEN	
8	120	

- Display the global title translations in the database using the `rtrv-gtt` command specifying a translation type from the `rtrv-tt` command output shown in step 5 and with the name of the loopset being removed, specified with the `loopset` parameter. For this example, enter this command.

```
rtrv-gtt:typea=10:loopset=rtpl
```

This is an example of the possible output.

```
rlghncxa03w 08-10-25 09:43:31 GMT EAGLE5 39.2.0
TYPEA  TTN      NDGT
10     scp2     6

GTT TABLE IS 10 % FULL (27000 of 269999)

START GTA          END GTA          XLAT  RI      PC
615370            615380            DPCSSN SSN      003-003-003
      MAPSET=6      SSN=254 NGT=---
      LOOPSET = rtpl

Command Retrieved 1 Entries
```

If any of the displayed entries reference the loopset being removed, for those entries, perform the [Changing a Global Title Translation](#) on page 582 procedure and change the loopset reference to NONE or to another loopset name, or remove the global title translation by performing the [Removing a Global Title Translation](#) on page 577 procedure.

If the displayed entries do not reference the loopset being removed, repeat this step with the other translation types displayed in step 5.

When all the translation types have been displayed and all applicable global title translation entries have been changed or removed in this step, go to step 7.

- If an entire loopset is being removed from the database, specify the `dlt-loopset` command with the name of the loopset you wish to remove.

If a point code value is being removed from the loopset, specify the `dlt-loopset` command with the name of the loopset and the point code value you wish to remove.

For this example, enter this command to remove the entire loopset.

```
dlt-loopset:name=rtpl
```

This message should appear.

```
rlghncxa03w 06-10-18 08:48:25 GMT EAGLE Rel 35.6.0
LOOPSET table is (11 of 1000) 1% full
DLT-LOOPSET: MASP A - COMPLTD
```

Note: If the loopset containing the point code being removed in this step is referenced by an entry shown in either the `rtrv-gtt` or `rtrv-gta` outputs, and those entries have not been removed or the loopset assignment for these entries has not been changed, the `force=yes` parameter must be specified with the `dlt-loopset` command.

If you wish to remove other point codes from the loopset, repeat this step. When you have finished removing the point codes from the loopset, go to step 8.

- Verify the changes using the `rtrv-loopset` command with the name of the loopset specified in step 7. For this example, enter this command.

```
rtrv-loopset:name=rtp1
```

The following message should appear if you have deleted specific point codes in the loopset.

```
rlghncxa03w 06-10-18 08:52:38 GMT EAGLE Rel 35.6.0
LoopSet   Mode      Point Codes
=====
rtp1      notify  005-005-005      003-004-003      (ANSI)
          003-007-003      005-007-005
          007-004-007
```

The following message should appear if you have deleted an entire loopset.

```
E4568 : Loopset Entry does not exist
```

- Backup the new changes using the `chg-db:action=backup:dest=fixed` command. These messages should appear, the active Maintenance and Administration Subsystem Processor (MASP) appears first.

```
BACKUP (FIXED) : MASP A - Backup starts on active MASP.
BACKUP (FIXED) : MASP A - Backup on active MASP to fixed disk complete.
BACKUP (FIXED) : MASP A - Backup starts on standby MASP.
BACKUP (FIXED) : MASP A - Backup on standby MASP to fixed disk complete.
```

If a point code value was removed from a loopset in step 7 and the `force=yes` was not used in step 7, and you wish to assign this loopset to the GTT or GTA entries that were removed or changed in steps 4 or 6, go to step 10.

If any of the following actions were performed in step 7, this procedure is finished. Do not perform step 10.

- An entire loopset was removed in step 7.
 - A point code value was removed from a loopset with the `force=yes` parameter in step 7.
 - A point code value was removed from a loopset in step 7, the `force=yes` was not used in step 7, and you do not wish to assign this loopset to the GTT or GTA entries that were removed or changed in steps 4 or 6.
- Assign the loopset specified in step 7 to the GTT or GTA entries that were removed or changed in steps 4 or 6.

If the EGTT feature is not on, perform one of these procedures:

- [Adding a Global Title Translation](#) on page 538 procedure if the GTT entry was removed from the database in step 6.

- [Changing a Global Title Translation](#) on page 582 procedure if the GTT entry was changed in step 6.

If the EGTT is on, perform one of these procedures:

- [Adding Global Title Address Information](#) on page 677 procedure if the GTA entry was removed from the database in step 4.
- [Changing Global Title Address Information](#) on page 741 procedure if the GTA entry was changed in step 4.

Figure 41: Removing a Loopset

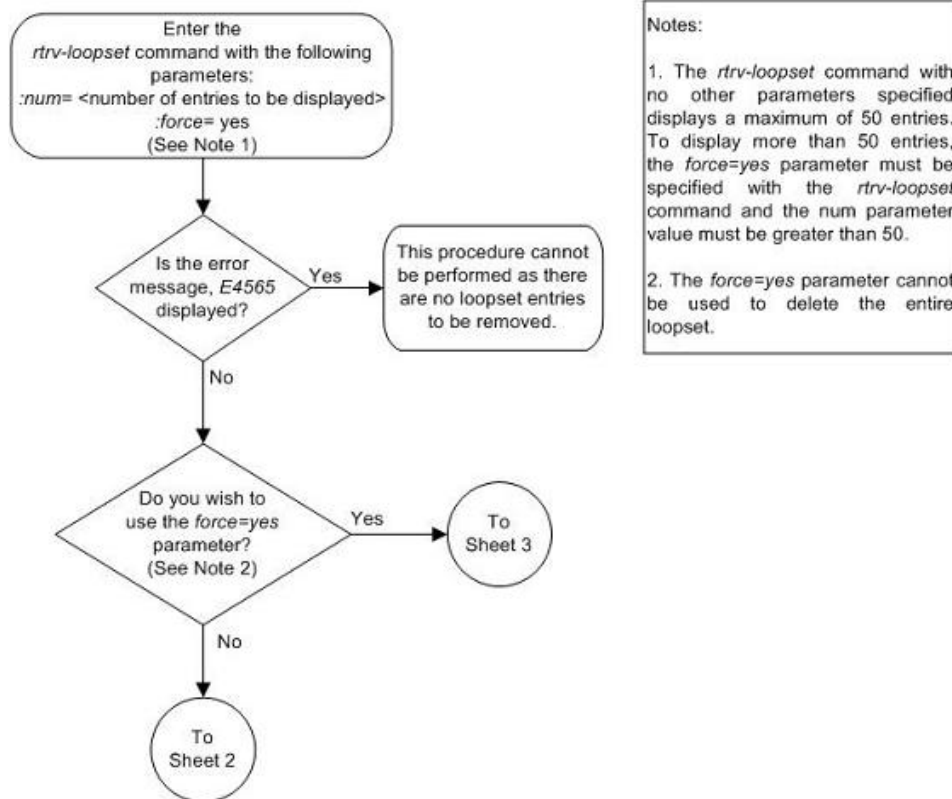

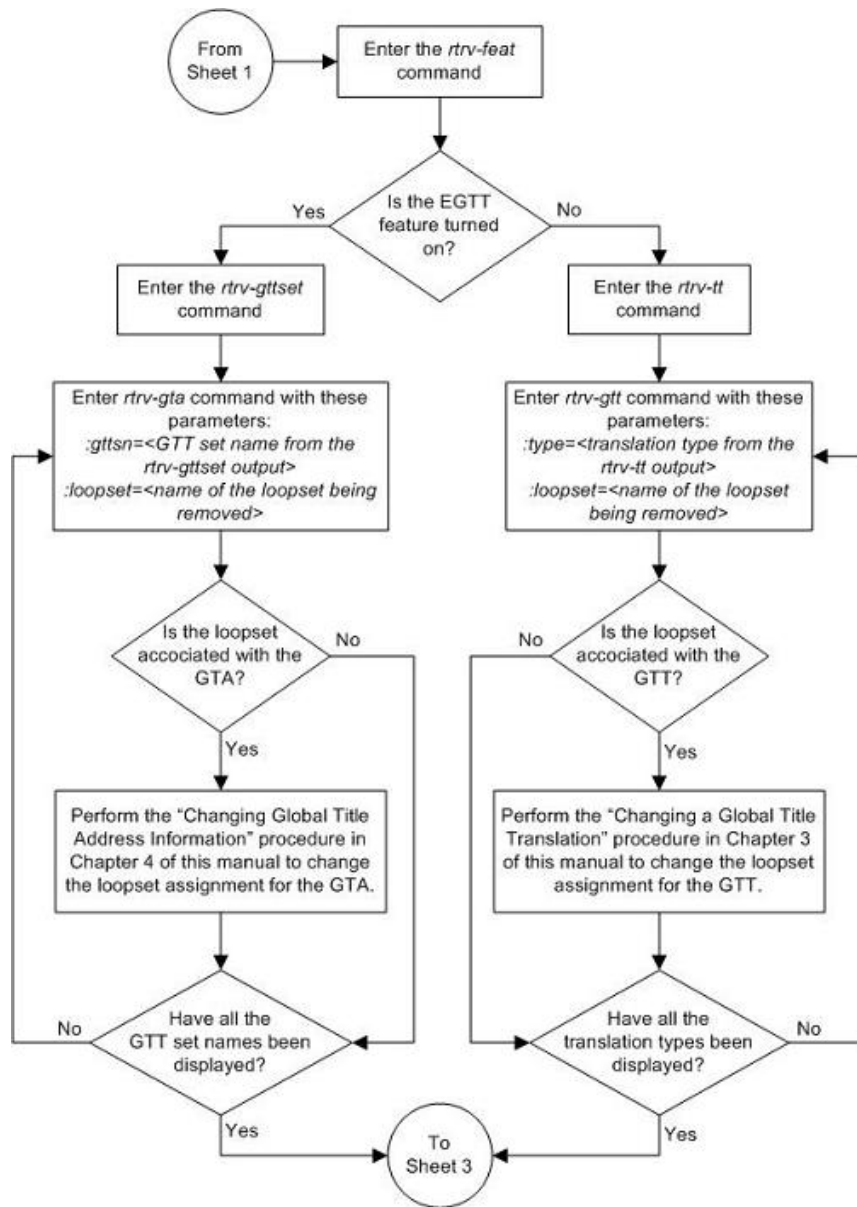

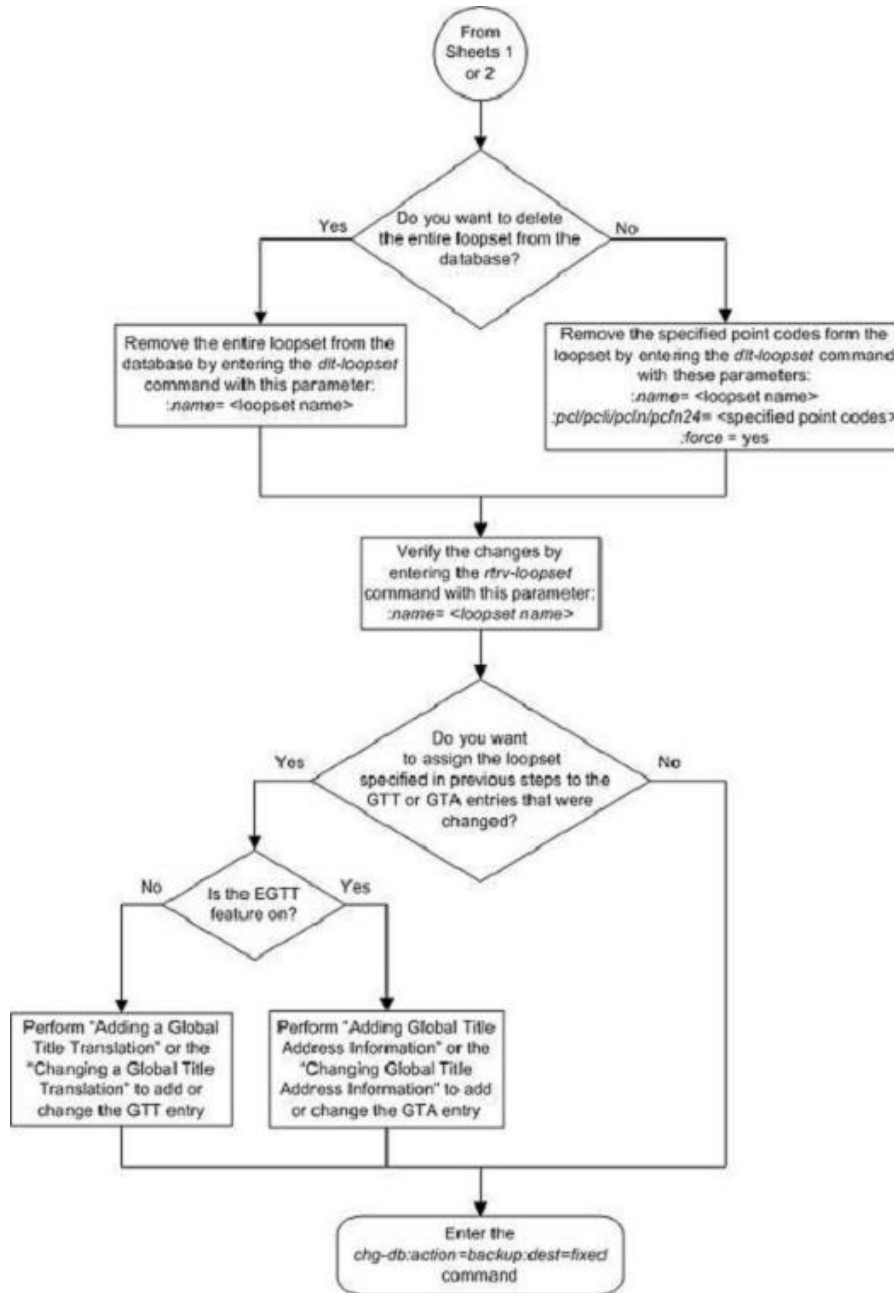

Changing the Attributes of a Loopset

This procedure is used to modify a loopset in the following ways using the `chg-loopset` command.

- Change the mode of operation
- Replace all the point codes

- Replace a specific point code
- Replace two specific point codes
- Append additional point codes

The `chg-loopset` command uses these parameters.

`:name` – The name of the loopset to be modified, shown in the `rtrv-loopset` output.

`:force` – This parameter has two values, yes or no. The value yes allows the attributes of a loopset to be changed if the loopset is assigned to entries in either the `rtrv-gtt` or `rtrv-gta` outputs. The value no requires that references to the loopset must be removed from the GTT or GTA entries before the attributes of the loopset are changed. Perform one of these procedures to remove a reference to the loopset, depending on whether or not the EGTT feature is on. The status of the EGTT feature is shown in the `rtrv-feat` command output.

- If the EGTT feature is not on – Enter the `rtrv-gtt` command to verify the loopset references. Perform the [Changing a Global Title Translation](#) on page 582 procedure and change the loopset reference to NONE or to another loopset name, or remove the global title translation by performing the [Removing a Global Title Translation](#) on page 577 procedure.
- If the EGTT feature is on – Enter the `rtrv-gta` command to verify the loopset references. Perform the [Changing Global Title Address Information](#) on page 741 procedure and change the loopset reference to NONE or to another loopset name, or remove the entry by performing the [Removing Global Title Address Information](#) on page 732 procedure.

`:pcl/pc1a/pcli/pc1n/pc1n24` – The point code, either an ANSI point code (`pc1/pc1a`), ITU-I or ITU-I spare point code (`pcli`), a 14-bit ITU-N or 14-bit ITU-N spare point code (`pc1n`), or a 24-bit ITU-N (`pc1n24`) point code, assigned to the loopset shown in the `rtrv-loopset` output that is to be replaced by a new point code. This point code is the first or the only point code that can be replaced when the `chg-loopset` command is used to replace two specific point codes or a single point code.

`:pc2/pc2a/pc2i/pc2n/pc2n24` – The point code, either an ANSI point code (`pc2/pc2a`), ITU-I or ITU-I spare point code (`pc2i`), a 14-bit ITU-N or 14-bit ITU-N spare point code (`pc2n`), or a 24-bit ITU-N (`pc2n24`) point code, assigned to the loopset shown in the `rtrv-loopset` output that is to be replaced by a new point code. This point code is the second point code that can be replaced when the `chg-loopset` command is used to replace two specific point codes.

`:rpcl/rp1a/rpcli/rp1n/rp1n24` – The point code, either an ANSI point code (`rpcl/rp1a`), ITU-I or ITU-I spare point code (`rpcli`), a 14-bit ITU-N or 14-bit ITU-N spare point code (`rp1n`), or a 24-bit ITU-N (`rp1n24`) point code, that is used to simultaneously replace all the point code(s) assigned to the loopset shown in the `rtrv-loopset` output.

`:npcl/np1a/npcli/np1n/np1n24` – The point code, either an ANSI point code (`npcl/np1a`), ITU-I or ITU-I spare point code (`npcli`), a 14-bit ITU-N or 14-bit ITU-N spare point code (`np1n`), or a 24-bit ITU-N (`np1n24`) point code that replaces the first or the only specified point code when the `chg-loopset` command is used to replace two specific point codes or a single point code.

`:npc2/npc2a/npc2i/npc2n/npc2n24` – The point code, either an ANSI point code (`npc2/npc2a`), ITU-I or ITU-I spare point code (`npc2i`), a 14-bit ITU-N or 14-bit ITU-N spare point code (`npc2n`), or a 24-bit ITU-N (`npc2n24`) point code that replaces the second specified point code when the `chg-loopset` command is used to replace two specific point codes.

`:apcl/ap1a/apcli/ap1n/ap1n24` – The point code, either an ANSI point code (`apcl/ap1a`), ITU-I or ITU-I spare point code (`apcli`), a 14-bit ITU-N or 14-bit ITU-N spare

point code (npcln), or a 24-bit ITU-N (npcln24) point code that can be appended to the set of point codes assigned to the loopset shown in the `rtrv-loopset` output.

`:mode` – The mode of operation of the SCCP Loop Detection feature. This parameter can have either of the two values Notify and Discard.

1. Display the loopsets in the database by entering this command. This is an example of the possible output

```
rtrv-loopset:num=1000:force=yes
```

Note: If the `rtrv-loopset` command is entered with no other parameters specified, a maximum of 50 entries are displayed. To display more than 50 entries, the `force=yes` parameter must be specified with the `rtrv-loopset` command and the `num` parameter value must be greater than 50. Since there can be a maximum of 1000 loopsets in the database, to display all the loopsets in the database, the `force=yes` and `num=1000` parameters must be specified with the `rtrv-loopset` command.

This is an example of the possible output.

```
rlghncxa03w 06-10-18 08:52:38 GMT EAGLE Rel 35.6.0
LoopSet      Mode      Point Codes
=====
rtp1         notify    005-005-005      007-007-007      (ANSI)
              003-004-003      003-007-003
              005-007-005      007-004-007
              005-004-005
rtp2         notify    002-002-002      003-003-003      (ANSI)
              004-004-004      005-005-005
LOOPSET table is (2 of 1000) 1% full
```

If error message E4565 is displayed or if no loopsets are displayed, this procedure cannot be performed.

Note: If the `force=yes` parameter will be specified with the `chg-loopset` command, a loopset can be changed without changing or deleting the association, if any, of the loopset with a GTT or a GTA. Skip steps 2 through 6 and go to step 7.

2. Verify whether or not the EGTT feature is turned on by entering the `rtrv-feat` command. If the EGTT featured is turned on, the EGTT field should be set to on.

Note: The `rtrv-feat` command output contains other fields that are not used by this procedure. If you wish to know about all the fields displayed by the `rtrv-feat` command, refer to the `rtrv-feat` command description in the *Commands Manual*.

Note: If the EGTT feature is not turned on, skip step 3 and step 4 and go to step 5.

3. Display the GTT sets in the database using the `rtrv-gttset` command. This is an example of the possible output.

```
rlghncxa03w 07-03-07 00:27:31 GMT EAGLE5 35.6.0
GTTSN      NETDOM  SETTYPE  NDGT
setans015  ansi    CDGTA    6
set1       ansi    CDGTA    6
```

4. Display the global title address (GTA) information for a GTT set from step 3. Execute the `rtrv-gta` command with the `gttsn` parameter value shown in the output of step 3 and with the name of the loopset being changed, specified with the `loopset` parameter. For this example, enter this command.

```
rtrv-gta:gttsn=set1:loopset=rtpl
```

This is an example of the possible output.

```
rlghncxa03w 07-03-07 00:27:31 GMT EAGLE5 35.6.0
GTTSN      NETDOM  SETTYPE  NDGT
set1      ansi    CDGTA    6
GTT TABLE IS  1 % FULL (2 of 269999)

START GTA  END GTA   XLAT   RI    PCA
919460    919460    DISC
919461    919461    DPC    SSN    002-002-002
          SSN=--- CCGT=no NTT=---
          LOOPSET = rtpl
          CCGTASN=----- CGPCSN=----- SELID=----- OPCS=-----

Command Retrieved 2 Entries
```

If any of the displayed entries reference the loopset being modified, for those entries, perform the [Changing Global Title Address Information](#) on page 741 procedure and change the loopset reference to NONE or to another loopset name, or remove the entry by performing the [Removing Global Title Address Information](#) on page 732 procedure.

If the displayed entries do not reference the loopset being removed, repeat this step with the other GTT set names displayed in step 3.

When all the GTT set names have been displayed and all applicable global title translation entries have been changed or removed in this step, go to step 7.

5. Display the translation types in the database using the `rtrv-tt` command.

This is an example of the possible output.

```
rlghncxa03w 07-03-25 09:42:31 GMT EAGLE5 35.6.0
TYPEA      TTN      NDGT
1          lidb     5
2          c800    10
3          d700    6
5          scp1     6
10         scp2     6
15         scp3     3

ALIAS      TYPEA
30         5
40         10
50         3
65         3

TYPEI      TTN      NDGT
105       itudb    8

ALIAS      TYPEI
7         105

TYPEN      TTN      NDGT
120       dbitu    7

ALIAS      TYPEN
8         120
```

6. Display the global title translations in the database using the `rtrv-gtt` command specifying a translation type from the `rtrv-tt` command output shown in step 5 and with the name of

the loopset being removed, specified with the `loopset` parameter. For this example, enter this command.

```
rtrv-gtt:typea=10:loopset=rtpl
```

This is an example of the possible output.

```
rlghncxa03w 08-10-25 09:43:31 GMT EAGLE5 39.2.0
TYPEA TTN NDGT
10 scp2 6

GTT TABLE IS 10 % FULL (27000 of 269999)

START GTA END GTA XLAT RI PC
615370 615380 DPCSSN SSN 003-003-003
MAPSET=6 SSN=254 NGT=---
LOOPSET = rtpl

Command Retrieved 1 Entries
```

If any of the displayed entries reference the loopset being modified, for those entries, perform the [Changing a Global Title Translation](#) on page 582 procedure and change the loopset reference to NONE or to another loopset name, or remove the global title translation by performing the [Removing a Global Title Translation](#) on page 577 procedure.

If the displayed entries do not reference the loopset being removed, repeat this step with the other translation types displayed in step 5.

When all the translation types have been displayed and all applicable global title translation entries have been changed or removed in this step, go to step 7.

7. If all the point codes of the loopset are being replaced simultaneously, specify the `chg-loopset` command with the name of the loopset with the `rpc1` parameter.

For this example, enter this command to replace all the point codes of the loopset simultaneously.

```
chg-loopset:name=rtpl:rpc1a=003-003-003,001-001-001,002-002-002
```

This message should appear.

```
rlghncxa03w 07-02-19 10:37:19 GMT 35.6.0
LOOPSET table is (1 of 1000) 1% full
CHG-LOOPSET: MASP A - COMPLTD
```

If a single specified point code value is to be modified in the loopset, specify the `chg-loopset` command with the name of the loopset, the point code you wish to change and the new point code.

For this example, enter this command to modify a single point code in the loopset.

```
chg-loopset:name=rtpl:pc1=003-003-003:npc1=003-004-005
```

This message should appear.

```
rlghncxa03w 07-02-19 10:50:36 GMT 35.6.0
LOOPSET table is (1 of 1000) 1% full
CHG-LOOPSET: MASP A - COMPLTD
```

If two specified point code values are to be modified in the loopset, specify the `chg-loopset` command with the name of the loopset, the two point codes you wish to change and the new point codes.

For this example, enter this command to modify two specific point codes in the loopset.

```
chg-loopset:name=rtpl:pc1=003-004-005:npc1=003-004-007:pc2=001-001-001:npc2=001-003-004
```

This message should appear.

```
rlghncxa03w 07-02-19 10:59:08 GMT 35.6.0
LOOPSET table is (1 of 1000) 1% full
CHG-LOOPSET: MASP A - COMPLTD
```

If only the mode parameter is to be modified in the loopset, specify the `chg-loopset` command with the name of the loopset, the new value of the mode parameter.

For this example, enter this command to modify two specific point codes in the loopset.

```
chg-loopset:name=rtpl:mode=discard
```

This message should appear.

```
rlghncxa03w 07-02-19 11:04:52 GMT 35.6.0
LOOPSET table is (1 of 1000) 1% full
CHG-LOOPSET: MASP A - COMPLTD
```

If point codes are to be appended in the loopset, specify the `chg-loopset` command with the name of the loopset, the point codes to be appended.

For this example, enter this command to append the point codes to the loopset.

```
chg-loopset:name=rtpl:apcla=7-7-7,3-3-3,5-5-5
```

```
rlghncxa03w 07-02-19 11:19:26 GMT 35.6.0
LOOPSET table is (1 of 1000) 1% full
CHG-LOOPSET: MASP A - COMPLTD
```

Refer to the following table for the `chg-loopset` parameter combinations.

Table 34: Changing a Loopset Parameter Combinations

Changing Mode only	Replacing All Point Codes	Replacing One Specific Point Code	Replacing two Specific Point Codes	Appending Point Codes
Mandatory Parameters				
Name (See Note 1)	Name (See Note 1)	Name (See Note 1)	Name (See Note 1)	Name (See Note 1)
Mode	RPCL/RPCLA/ RPCLI/RPCLN/ RPCLN24	PC1/PC1A/ PC1I/PC1N/ PC1N24	PC1/PC1A/ PC1I/PC1N/ PC1N24	APCL/APCLA/ APCLI/APCLN/ APCLN24
		NPC1/NPC1A/ NPC1I/NPC1N/ NPC1N24	NPC1/NPC1A/ NPC1I/NPC1N/ NPC1N24	
			PC1/PC1A/ PC1I/PC1N/ PC1N24	

Changing Mode only	Replacing All Point Codes	Replacing One Specific Point Code	Replacing two Specific Point Codes	Appending Point Codes
			NPC2/NPC2A/ NPC2I/NPC2N/ NPC2N24	
Optional Parameters				
Force=yes	Mode	Mode	Mode	Mode
	Force=yes	Force=yes	Force=yes	Force=yes
<p>Parameter Values:</p> <p>Name – Loopset name</p> <p>Mode – Mode of operation</p> <p>APCL/APCLA/APCLI/APCLN/APCLN24 – Appending point code list</p> <p>RPCL/RPCLA/RPCLI/RPCLN/RPCLN24 – Replacing point code List</p> <p>PC1/PC1A/PC1I/PC1N/PC1N24 – Point code to be replaced first</p> <p>PC2/PC2A/PC2I/PC2N/PC2N24– Point code to be replaced after the replacement of the first point code when two specific point codes are replaced</p> <p>NPC1/NPC1A/NPC1I/NPC1N/NPC1N24– Point code that replaces the first specified point code or the only point code when two specific point codes or a single specified point code is replaced</p> <p>NPC2/NPC2a/NPC2I/NPC2N/NPC2N24– Point code that replaces the second specified point code when two specific point codes are replaced</p> <p>FORCE – yes, no. Default = no</p>				
<p>Notes:</p> <ol style="list-style-type: none"> 1. The name parameter can take up to 8 alphanumeric characters. The first character must be an alphabetic character. 2. The <code>rpcl</code> parameter allows the replacement of a maximum of six point code in a loopset. 3. The <code>apcl</code> parameter allows a maximum of six point codes to be appended to a loopset per execution of the <code>chg-loopset</code> command. A maximum of 12 point codes can be appended to any loopset using the <code>apcl</code> parameter. 				

Note: If the loopset being modified in this step is referenced by an entry shown in either the `rtrv-gtt` or `rtrv-gta` outputs, and those entries have not been removed or the loopset assignment for these entries has not been changed, the `force=yes` parameter must be specified with the `chg-loopset` command.

8. Verify the changes using the `rtrv-loopset` command with the name of the loopset specified in step 7.

In this example enter this command.

```
rtrv-loopset:name=rtp1
```

The following message should appear if you have replaced all the point codes in step 7.

```
rlghncxa03w 07-02-19 19:42:34 GMT 35.6.0
LoopSet      Mode      Point Codes
=====
rtp1         discard  003-003-003      002-002-002      (ANSI)
              001-001-001
```

The following message should appear if you have modified a single specific point code in step 7.

```
rlghncxa03w 07-02-19 19:49:47 GMT 35.6.0
LoopSet      Mode      Point Codes
=====
rtp1         discard  003-004-005      002-002-002      (ANSI)
              001-001-001
```

The following message should appear if you have modified two specific point codes in step 7.

```
rlghncxa03w 07-02-19 19:56:57 GMT 35.6.0
LoopSet      Mode      Point Codes
=====
rtp1         discard  003-004-007      002-002-002      (ANSI)
              001-003-004
```

The following message should appear if you have appended point codes in step 7.

```
rlghncxa03w 07-02-19 20:03:21 GMT 35.6.0
LoopSet      Mode      Point Codes
=====
rtp1         discard  003-004-007      002-002-002      (ANSI)
              001-003-004
              003-003-003      005-005-005
```

The following message should appear if you have only changed the mode in step 7.

```
rlghncxa03w 07-02-19 20:09:00 GMT 35.6.0
LoopSet      Mode      Point Codes
=====
rtp1         notify   003-003-003      002-002-002      (ANSI)
              001-001-001
```

- Backup the new changes using the `chg-db:action=backup:dest=fixed` command. These messages should appear, the active Maintenance and Administration Subsystem Processor (MASP) appears first.

```
BACKUP (FIXED) : MASP A - Backup starts on active MASP.
BACKUP (FIXED) : MASP A - Backup on active MASP to fixed disk complete.
BACKUP (FIXED) : MASP A - Backup starts on standby MASP.
BACKUP (FIXED) : MASP A - Backup on standby MASP to fixed disk complete.
```

If a loopset was changed in step 7 and the `force=yes` was not used in step 7, and you wish to assign this loopset to the GTT or GTA entries that were removed or changed in steps 4 or 6, go to step 10.

If any of the following actions were performed in step 7, this procedure is finished. Do not perform step 10.

- A loopset was modified with the `force=yes` parameter in step 7.
- A loopset was modified in step 7, the `force=yes` was not used in step 7, and you do not wish to assign this loopset to the GTT or GTA entries that were removed or changed in steps 4 or 6.

- Assign the loopset specified in step 7 to the GTT or GTA entries that were removed or changed in steps 4 or 6.

If the EGTT feature is not on, perform one of these procedures:

- [Adding a Global Title Translation](#) on page 538 procedure if the GTT entry was removed from the database in step 6.
- [Changing a Global Title Translation](#) on page 582 procedure if the GTT entry was changed in step 6.

If the EGTT is on, perform one of these procedures:

- [Adding Global Title Address Information](#) on page 677 procedure if the GTA entry was removed from the database in step 4.
- [Changing Global Title Address Information](#) on page 741 procedure if the GTA entry was changed in step 4.

Figure 42: Changing the Attributes of a Loopset

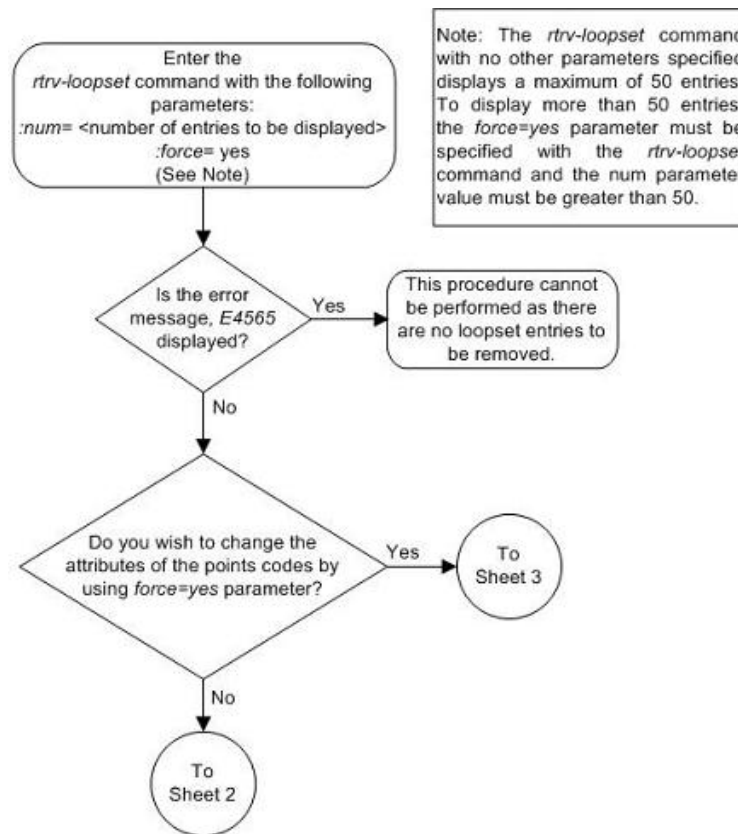

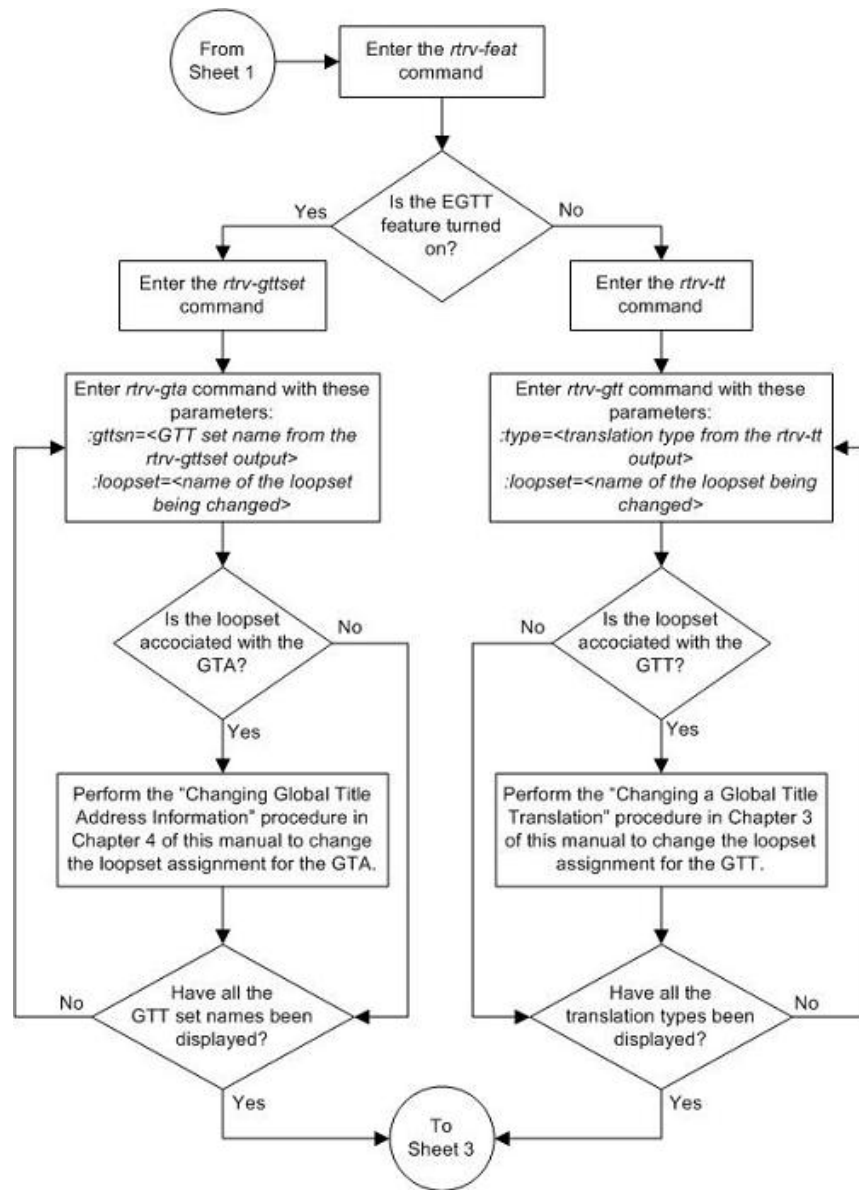

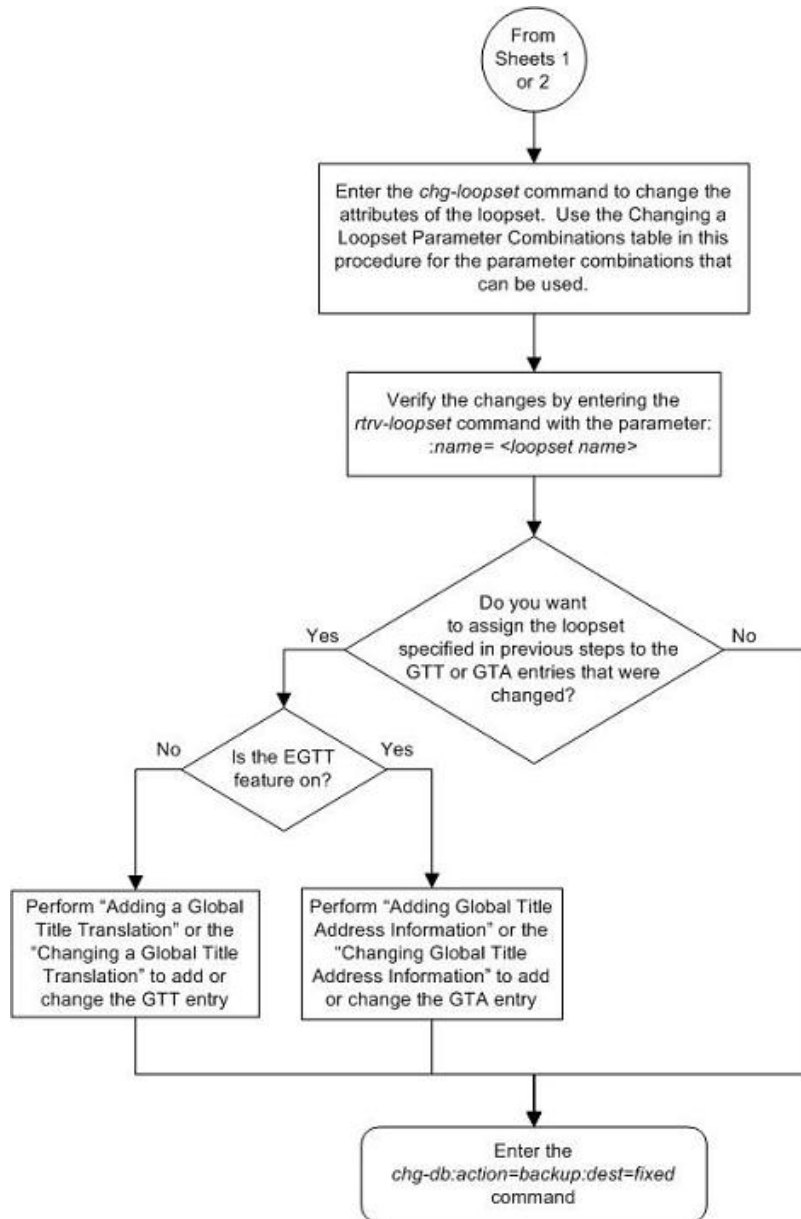

Configuring the ANSI to ITU-N SCCP Conversion Option

This procedure is used to set the value of the called party/calling party address Reserved for National Use bit that is used during SCCP conversion when global title translation routes the message to the ITU national network. The called/calling party address Reserved for National Use bit is set using the *chg-sccpopts* command and with this parameter:

:cnvainat – the value of the called party/calling party address Reserved for National Use bit used during SCCP conversion when the MSU is routed to the ITU national network. The values for this parameter are:

- 0 – the Reserved for National Use bit is not reserved for national use.
- 1 – the Reserved for National Use bit is reserved for national use.

The system default value for this parameter is 1.

The ANSI-ITU-China SCCP Conversion feature must be enabled and turned on to change this parameter value with the `chg-sccpopts` command. The `CNVAINAT` field in the output of the `rtrv-sccpopts` command output is shown when the ANSI-ITU-China SCCP Conversion feature is enabled and turned on. If the `CNVAINAT` field is not shown in the output of the `rtrv-sccpopts` command output, perform the [Activating the ANSI-ITU-China SCCP Conversion Feature](#) on page 839 procedure to enable the ANSI-ITU-China SCCP Conversion feature.

If any parameter is not specified with the `chg-sccpopts` command, that parameter value will not be changed.

For more information on the ANSI-ITU-China SCCP Conversion feature, refer to the [ANSI-ITU-China SCCP Conversion Feature](#) on page 28 section.

1. Display the existing value for the `cnvainat` parameter value by entering `rtrv-sccpopts` command. This is an example of the possible output.

```
rlghncxa03w 08-05-17 16:02:05 GMT EAGLE5 38.0.0
SCCP OPTIONS
-----
CNVAINAT                1
```

Note: The `rtrv-sccpopts` command output contains other fields that are not used by this procedure. If you wish to see all the fields displayed by the `rtrv-sccpopts` command, refer to the `rtrv-sccpopts` command description in the *Commands Manual*.

If the `CNVAINAT` field is not shown in the output of the `rtrv-sccpopts` command, the ANSI-ITU-China SCCP Conversion feature is not enabled and turned on. For this field to be shown in the `rtrv-sccpopts` output, and to change these values, the ANSI-ITU-China SCCP Conversion feature must be enabled and turned on. Perform the [Activating the ANSI-ITU-China SCCP Conversion Feature](#) on page 839 procedure to enable and turn on the ANSI-ITU-China SCCP Conversion feature. After the ANSI-ITU-China SCCP Conversion has been enabled and turned on, continue the procedure with [Step 2](#) on page 522

If the `CNVAINAT` field is shown in the `rtrv-sccpopts` output, continue the procedure with [Step 2](#) on page 522.

2. Change the `cnvainat` parameter value by entering the `chg-sccpopts` command with the `cnvainat` parameters. For this example, enter this command.

```
chg-sccpopts:cnvainat=0
```

If any parameter is not specified with the `chg-sccpopts` command, that parameter value will not be changed.

When the `chg-sccpopts` command has successfully completed, this message should appear.

```
rlghncxa03w 08-05-07 00:22:57 GMT EAGLE5 38.0.0
CHG-SCCPOPTS: MASP A - COMPLTD
```

- Verify the changes using the `rtrv-sccpopts` command. This is an example of the possible output.

```
rlghncxa03w 08-05-17 16:02:05 GMT EAGLE5 38.0.0
SCCP OPTIONS
-----
CNVAINAT                                0
```

Note: The `rtrv-sccpopts` command output contains other fields that are not used by this procedure. If you wish to see all the fields displayed by the `rtrv-sccpopts` command, refer to the `rtrv-sccpopts` command description in the *Commands Manual*.

- Back up the new changes using the `chg-db:action=backup:dest=fixed` command. These messages should appear, the active Maintenance and Administration Subsystem Processor (MASP) appears first.

```
BACKUP (FIXED) : MASP A - Backup starts on active MASP.
BACKUP (FIXED) : MASP A - Backup on active MASP to fixed disk complete.
BACKUP (FIXED) : MASP A - Backup starts on standby MASP.
BACKUP (FIXED) : MASP A - Backup on standby MASP to fixed disk complete.
```

Figure 43: Configuring the ANSI to ITU-N SCCP Conversion Option

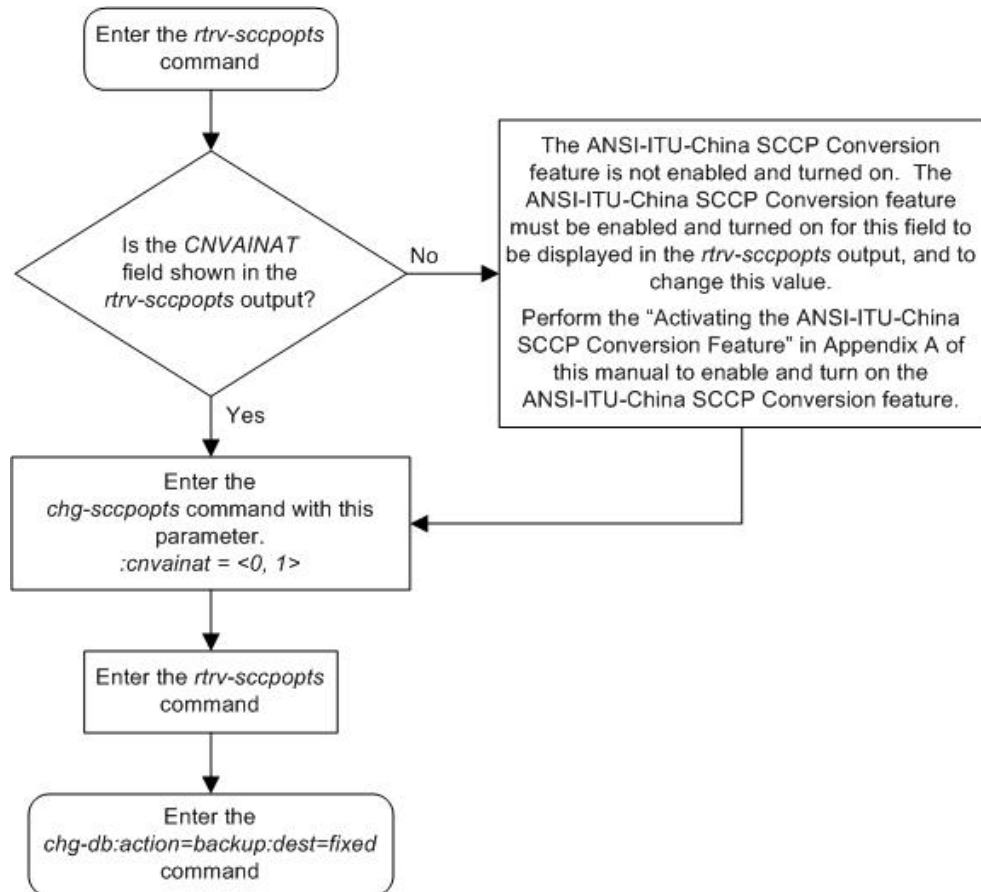

Chapter 3

Global Title Translation (GTT) Configuration

Topics:

- [Introduction Page 526](#)
- [Adding a Translation Type Page 526](#)
- [Removing a Translation Type Page 534](#)
- [Adding a Global Title Translation Page 538](#)
- [Removing a Global Title Translation Page 577](#)
- [Changing a Global Title Translation Page 582](#)

Chapter 3, Global Title Translation (GTT) Configuration, contains the procedures specific to configure the global title translation feature.

Introduction

This chapter describes the procedures needed to add, remove, or change global title translation (GTT) data in the database

The items configured in this section are:

- Translation types
- Global title translations.

The following items must also be configured for the Global Title Translation feature. The procedures to configure these items are located in [Global Title Translation \(GTT\) Configuration](#) on page 525.

- Service modules
- Translation type mapping
- Concerned signaling point codes
- Mate applications
- Mated relay node groups
- GT Conversion Table Entries for the ANSI-ITU-China SCCP Conversion feature.

The procedures shown in this chapter use a variety of commands. For more information on these commands, refer to the *Commands Manual*.



CAUTION: The Enhanced Global Title Translation (EGTT) feature overrides the Global Title Translation (GTT) feature when the EGTT feature is turned on with the `chg-feat:egtt=on` command. The override causes an automatic update of the database and the rejection of GTT feature commands when entered. Be careful not to turn the EGTT feature on accidentally when turning the GTT feature on. Once a feature is turned on with the `chg-feat` command, it cannot be turned off.

Notes:

1. Before turning the Global Title Translation (GTT) feature on with the `chg-feat:gtt=on` command, make sure you have purchased this feature. If you are not sure whether you have purchased the GTT feature, contact your Tekelec Sales Representative or Account Representative.
2. To perform the procedures in this chapter, the GTT feature must be on, and the Enhanced Global Title Translation (EGTT) feature must be off. For more details on configuring the EGTT feature, refer to [Enhanced Global Title Translation \(EGTT\) Configuration](#) on page 627.
3. To find out about the differences between the Global Title Translation (GTT) feature and the Enhanced Global Title Translation (EGTT) feature, refer to the [Upgrading from Global Title Translation \(GTT\) to Enhanced Global Title Translation \(EGTT\)](#) on page 59 section.

Adding a Translation Type

This procedure is used to add a translation type to the database using the `ent-tt` command.

The `ent-tt` command uses these parameters.

:type/typea/typei/typen/typen24 – The translation type and network type of that translation type. The translation type indicates which global title translation table is to be used to determine the routing to a particular service database. :type or :typea – an ANSI network :typei – an ITU international network :typen or :typen24 – an ITU national network.

:ttn – The name of the global title translation type

:ndgt – The number of digits contained in the global title translation.

:alias – The alias of the global title translation type

The examples in this procedure are used to add the translation type data shown in [Table 35: Example Translation Type Configuration Table](#) on page 527.

Table 35: Example Translation Type Configuration Table

Translation Type	Translation Type Name	Number of Digits	Alias Translation Type
5	scp1	6	30
10	scp2	6	40
15	scp3	3	--

The translation type value specified by the type or typea parameters cannot be defined in the database as an ANSI translation type. The translation type value specified by typei, typen, or typen24 parameters cannot be defined in the database as an ITU translation type by either typei, typen, or typen24 parameters.

When adding an alias translation type, the translation type must be specified with the ent-tt command. The translation type must be shown in the rtrv-tt output.

Either the ndgt parameter or the alias parameter can be specified with the ent-tt command, but not both at the same time.

The translation type name value specified with the ent-tt command cannot be shown in the rtrv-tt output.

If an alias translation type is being assigned to an ANSI translation type, the alias translation type value cannot be shown in the rtrv-tt output as an ANSI translation type, or assigned to any ANSI translation types in the rtrv-tt output as an alias translation type.

If an alias translation type is being assigned to an ITU translation type, the alias translation type value cannot be shown in the rtrv-tt output as an ITU translation type, or assigned to any ITU translation types in the rtrv-tt output as an alias translation type.

If the Variable-length Global Title Translation Feature (VGTT) is being used, shown by the entry VGTT = on in the rtrv-feat command output, the ndgt parameter cannot be specified with the ent-tt command. The length of the global title address is determined when the global title address is entered with the ent-gtt command. For more information on the VGTT feature and the length of global title addresses, see the [Variable-length Global Title Translation Feature](#) on page 24section and the [Adding a Global Title Translation](#) on page 538 procedure.

The global title translation feature must be enabled. Verify this by entering the `rtrv-feat` command. If the global title translation feature is off, it can be enabled by entering the `chg-feat:gtt=on` command.

Note: Once the Global Title Translation (GTT) feature is enabled with the `chg-feat` command, it cannot be disabled.

The GTT feature must be purchased before turning it on. If you are not sure whether you have purchased the GTT feature, contact your Tekelec Sales Representative or Account Representative.

If the Variable-length Global Title Translation Feature (VGTT) is on, shown by the entry `VGTT = on` in the `rtrv-feat` command output, the `ndgt` parameter cannot be specified with the `ent-tt` command. The length of the global title address is determined when the global title address is entered with the `ent-gtt` command. For more information on the VGTT feature and the length of global title addresses, see the [Variable-length Global Title Translation Feature](#) on page 24 section and the [Adding a Global Title Translation](#) on page 538 procedure.

If the Variable-length Global Title Translation Feature (VGTT) is on, the `NDGT` field of the `rtrv-tt` command shows the different lengths of global title addresses assigned to a translation type, as shown in the following example.

```
rlghncxa03w 07-05-25 09:57:31 GMT EAGLE5 37.0.0
TYPEA
TTN
NDGT
1          lidb          6, 12, 15
2          c800          10
3          d700          6

ALIAS      TYPEA
50         3
65         3

TYPEI      TTN          NDGT
105       itudb         8

ALIAS      TYPEI
7         105

TYPEN      TTN          NDGT
120       dbitu         7

ALIAS      TYPEN
8         120
```

In this example of the `rtrv-tt` command output, the ANSI translation type 1 contains three different length global title addresses; global title addresses containing six digits, 12 digits, and 15 digits.

If the Variable-length Global Title Translation Feature (VGTT) feature is off and you wish to turn it on, enter the `chg-feat:vgtt=on` command. The GTT feature must be on before the `vgtt=on` parameter can be specified with the `chg-feat` command.

Note: Once the Variable-length Global Title Translation (VGTT) feature is turned on with the `chg-feat` command, it cannot be disabled.

The VGTT feature must be purchased before turning it on. If you are not sure whether you have purchased the VGTT feature, contact your Tekelec Sales Representative or Account Representative.

1. Display the translation types in the database using the `rtrv-tt` command. This is an example of the possible output.

```

rlghncxa03w 07-05-25 09:57:31 GMT EAGLE5 37.0.0
TYPEA
TTN
NDGT
1          lidb          5
2          c800         10
3          d700          6

ALIAS      TYPEA
50         3
65         3

TYPEI      TTN          NDGT
105       itudb         8

ALIAS      TYPEI
7         105

TYPEN      TTN          NDGT
120       dbitu         7

ALIAS      TYPEN
8         120
    
```

Note: If you do not wish to use the Variable-length Global Title Translation Feature (VGTT) feature, skip steps 2, 3, and 4, and go to step 5.

2. Verify that the VGTT feature is on, by entering the `rtrv-feat` command. If the VGTT feature is on, the VGTT field should be set to on. For this example, the VGTT feature is off.

Note: The `rtrv-feat` command output contains other fields that are not used by this procedure. If you wish to see all the fields displayed by the `rtrv-feat` command, see the `rtrv-feat` command description in the *Commands Manual*.

Note: If the Variable-length Global Title Translation (VGTT) feature is on in step 2, skip steps 3 and 4, and go to step 5.

3. Display the cards in the EAGLE 5 ISS using the `rtrv-card` command. This is an example of the possible output.

```

rlghncxa03w 07-05-25 09:58:31 GMT EAGLE5 37.0.0
CARD  TYPE      APPL      LSET NAME      LINK SLC  LSET NAME      LINK SLC
1102  TSM          GLS
1113  GPMS         EOAM
1114  TDM-A
1115  GPMS         EOAM
1116  TDM-B
1117  MDAL
1118  RESERVED
1201  LIMDS0      SS7ANSI   sp2            A      0      sp1            B      0
1203  LIMDS0      SS7ANSI   sp3            A      0
1204  LIMDS0      SS7ANSI   sp3            A      1
1206  LIMDS0      SS7ANSI   nsp3           A      1      nsp4           B      1
1207  LIMV35      SS7GX25   nsp1           A      0
1208  LIMV35      SS7GX25   nsp1           A      1
1216  ACMENET     STPLAN
1308  LIMDS0      SS7ANSI   sp6            A      1      sp7            B      0
    
```

1314	LIMDS0	SS7ANSI	sp7	A	1	sp5	B	1
1317	ACMENET	STPLAN						

The correct service modules must be in the EAGLE 5 ISS before the VGTT feature can be turned on. See [Table 12: Service Module and Feature Combinations](#) on page 80 to determine the service modules that are required. If any service modules must be replaced, contact the Customer Care Center before replacing any service modules. Refer to [Customer Care Center](#) on page 4 for the contact information.

- Turn the Variable-length Global Title Translation (VGTT) feature on by entering this command.

```
chg-feat:vgtt=on
```

Note: Once the Variable-length Global Title Translation (VGTT) feature is enabled with the `chg-feat` command, it cannot be disabled.

The VGTT feature must be purchased before turning it on. If you are not sure whether you have purchased the VGTT feature, contact your Tekelec Sales Representative or Account Representative.

When the `chg-feat` has successfully completed, this message should appear.

```
rlghncxa03w 07-05-25 09:57:41 GMT EAGLE5 37.0.0
CHG-FEAT: MASP A - COMPLTD
```

- Add the translation type to the database using the `ent-tt` command. For this example, enter these commands.

Note: If the VGTT feature is on, the `ndgt` parameter cannot be specified with the `ent-tt` command.

```
ent-tt:typea=5:ttn=scp1:alias=30
```

```
ent-tt:typea=10:ttn=scp2:alias=40
```

```
ent-tt:typea=15:ttn=scp3
```

When each of these commands have successfully completed, this message should appear.

```
rlghncxa03w 07-05-25 09:57:41 GMT EAGLE5 37.0.0
ENT-TT: MASP A - COMPLTD
```

- Verify the changes using the `rtrv-tt` command. This is an example of the possible output.

```
rlghncxa03w 07-05-25 09:57:51 GMT EAGLE5 37.0.0
TYPEA      TTN      NDGT
1          lidb     5
2          c800    10
3          d700    6
5          scp1    6
10         scp2    6
15         scp3    3

ALIAS      TYPEA
30         5
40         10
50         3
65         3

TYPEI      TTN      NDGT
105       itudb    8
```

```

ALIAS      TYPEI
7          105

TYPEN      TTN      NDGT
120        dbitu    7

ALIAS      TYPEN
8          120
    
```

7. Backup the new changes using the `chg-db:action=backup:dest=fixed` command. These messages should appear, the active Maintenance and Administration Subsystem Processor (MASP) appears first.

```

BACKUP (FIXED) : MASP A - Backup starts on active MASP.
BACKUP (FIXED) : MASP A - Backup on active MASP to fixed disk complete.
BACKUP (FIXED) : MASP A - Backup starts on standby MASP.
BACKUP (FIXED) : MASP A - Backup on standby MASP to fixed disk complete.
    
```

Figure 44: Adding a Translation Type

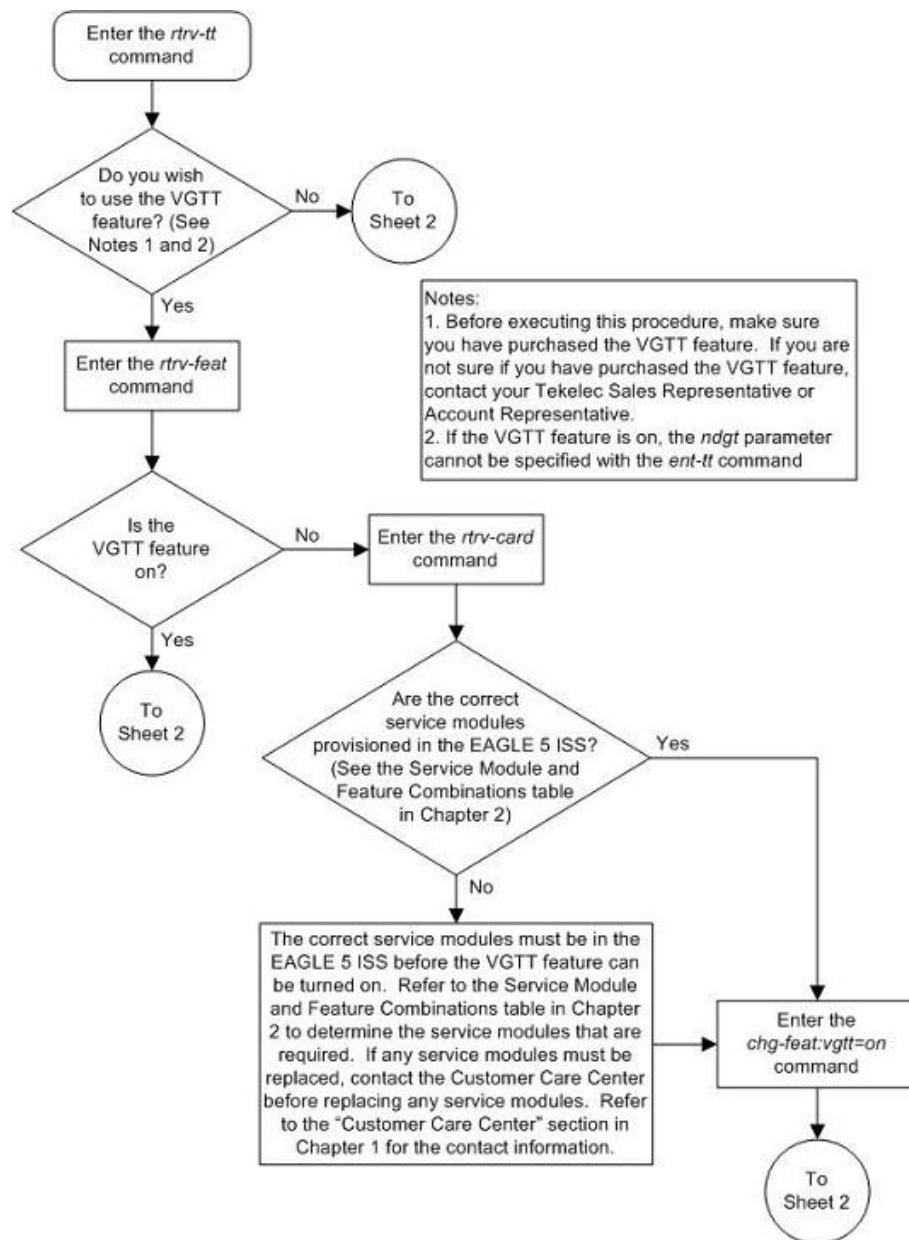

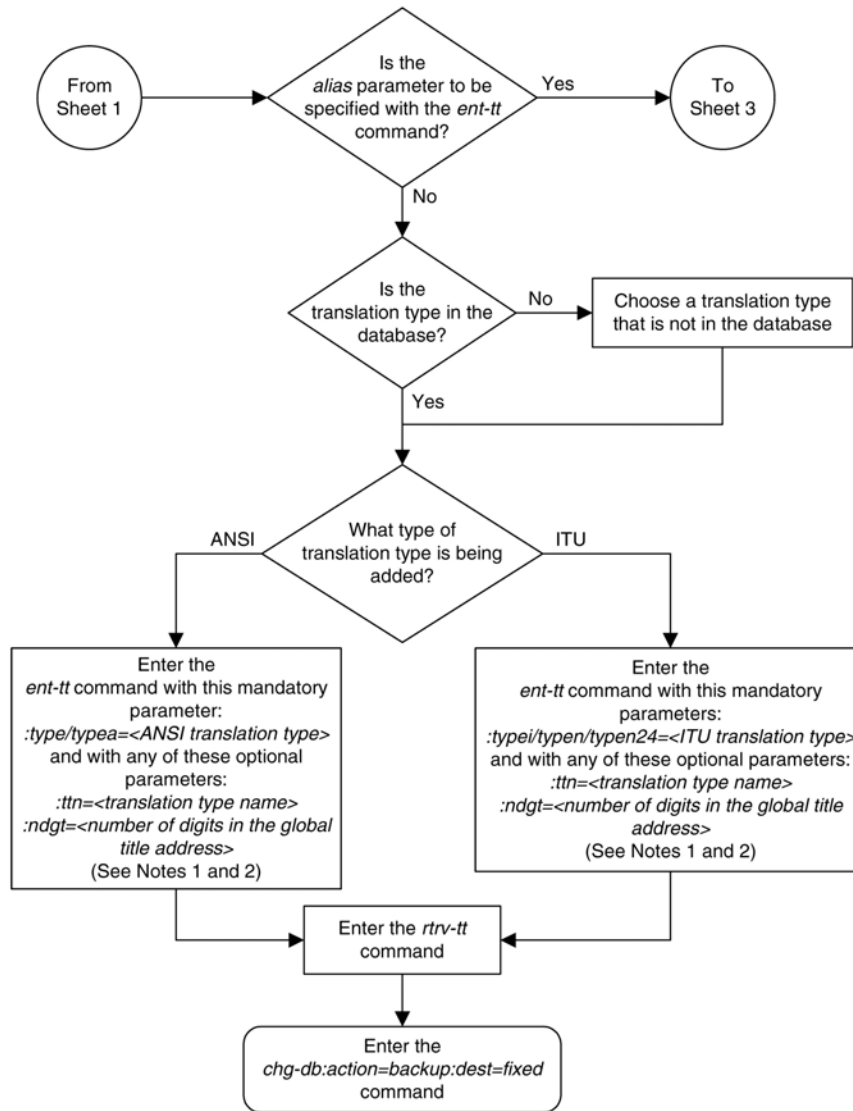

Notes:
 1. If the VGTT feature is on, the *ndgt* parameter cannot be specified with the *ent-tt* command.
 2. The translation type value specified by the *type* or *typea* parameters cannot be defined in the database as an ANSI translation type, or as an alias translation type associated with and ANSI translation type. The translation type value specified by *typei*, *typen*, or *typen24* parameters cannot be defined in the database as an ITU translation type by either *typei*, *typen*, or *typen24* parameters, or as an alias translation type associated with an ITU translation type.

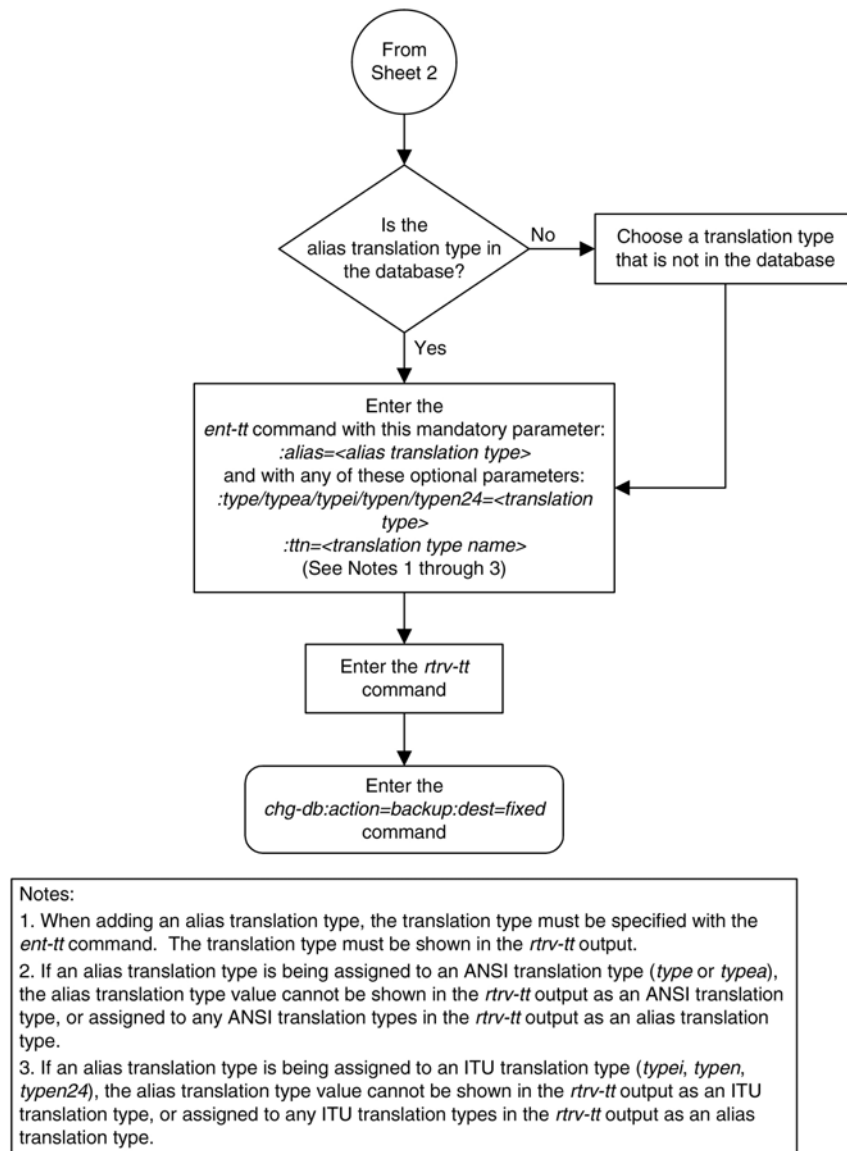

Removing a Translation Type

This procedure is used to remove a translation type from the database using the *dlt-tt* command.

The *dlt-tt* command uses these parameters.

:type/typea/typei/typen/typen24 – The translation type and network type of that translation type. The translation type indicates which global title translation table is to be used to determine the routing to a particular service database:
:type or *:typea* – an ANSI network
:typei – an ITU international network
:typen/typen24 – an ITU national network.

:ttn – The name of the global title translation type

:alias – The alias of the global title translation type

The examples in this procedure are used to remove the translation type 3 from the database.

The translation type, translation type name, or alias specified with the `dlt-tt` command must be shown in the `rtrv-tt` output, and must be assigned to the specified translation type

The translation type cannot be removed if the global title translation tables reference the translation type. Verify that the global title translation tables do not reference the translation type using the `rtrv-gtt` command.

If the `rtrv-gtt` command shows references to the translation type to be removed, go to the [Removing a Global Title Translation](#) on page 577 procedure and remove the global title translation data associated with the translation type.

If the translation type is referenced by an alias, all aliases to the translation type must be removed first. To remove the alias, the alias and translation type must be specified in the `dlt-tt` command.

Canceling the RTRV-GTT Command

Because the `rtrv-gtt` command used in this procedure can output information for a long period of time, the `rtrv-gtt` command can be canceled and the output to the terminal stopped. There are three ways that the `rtrv-gtt` command can be canceled.

- Press the F9 function key on the keyboard at the terminal where the `rtrv-gtt` command was entered.
- Enter the `canc-cmd` without the `trm` parameter at the terminal where the `rtrv-gtt` command was entered.
- Enter the `canc-cmd:trm=<xx>`, where `<xx>` is the terminal where the `rtrv-gtt` command was entered, from another terminal other than the terminal where the `rtrv-gtt` command was entered. To enter the `canc-cmd:trm=<xx>` command, the terminal must allow Security Administration commands to be entered from it and the user must be allowed to enter Security Administration commands. The terminal's permissions can be verified with the `rtrv-secu-trm` command. The user's permissions can be verified with the `rtrv-user` or `rtrv-secu-user` commands.

For more information about the `canc-cmd` command, go to the *Commands Manual*.

1. Display the translation types in the database using the `rtrv-tt` command.

This is an example of the possible output.

```
rlghncxa03w 07-05-25 09:57:31 GMT EAGLE5 37.0.0
TYPEA      TTN      NDGT
1          lidb      5
2          c800     10
3          d700     6
5          scp1     6
10         scp2     6
15         scp3     3

ALIAS      TYPEA
30         5
40         10
50         3
65         3

TYPEI      TTN      NDGT
105       itudb    8
```

```

ALIAS      TYPEI
7          105

TYPEN      TTN      NDGT
120        dbitu    7

ALIAS      TYPEN
8          120

```

2. Display the global title translations assigned to the translation type being removed from the database using the `rtrv-gtt` command specifying the translation type being removed from the `rtrv-tt` command output shown in step 1. For this example, enter this command.

```
rtrv-gtt:typea=3
```

This is an example of the possible output.

```

rlghncxa03w 08-10-25 09:46:31 GMT EAGLE5 39.2.0
TYPEA TTN      NDGT
3      d700    6
GTT TABLE IS 10 % FULL (27000 of 269999)
START GTA          END GTA          XLAT  RI  PC
910460            919460            NGT  GT  007-007-007
      SSN=--- NGT= 6
      NNP=3  NNAI=100 NPDD=3 NPDS=345
      NGTI=

```

Command Retrieved 1 Entries

If global title translations are shown in the output of the `rtrv-gtt` command output, go to the [Removing a Global Title Translation](#) on page 577 procedure and remove these global title translations.

3. Remove the translation type from the database using the `dlt-tt` command.

For this example, enter these commands.

```
dlt-tt:typea=3:alias=50
```

```
dlt-tt:typea=3:alias=65
```

```
dlt-tt:typea=3
```

When each of these commands have successfully completed, this message should appear.

```

rlghncxa03w 07-05-25 09:57:41 GMT EAGLE5 37.0.0
DLT-TT: MASP A - COMPLTD

```

4. Verify the changes using the `rtrv-tt` command and specify the translation type used in step 3.

For this example, enter the `rtrv-tt:typea=3` command.

This message should appear.

```
E2466 Cmd Rej: Translation TYPE specified does not exist
```

5. Backup the new changes using the `chg-db:action=backup:dest=fixed` command.

These messages should appear, the active Maintenance and Administration Subsystem Processor (MASP) appears first.

```
BACKUP (FIXED) : MASP A - Backup starts on active MASP.
```

BACKUP (FIXED) : MASP A - Backup on active MASP to fixed disk complete.
 BACKUP (FIXED) : MASP A - Backup starts on standby MASP.
 BACKUP (FIXED) : MASP A - Backup on standby MASP to fixed disk complete.

Figure 45: Removing a Translation Type

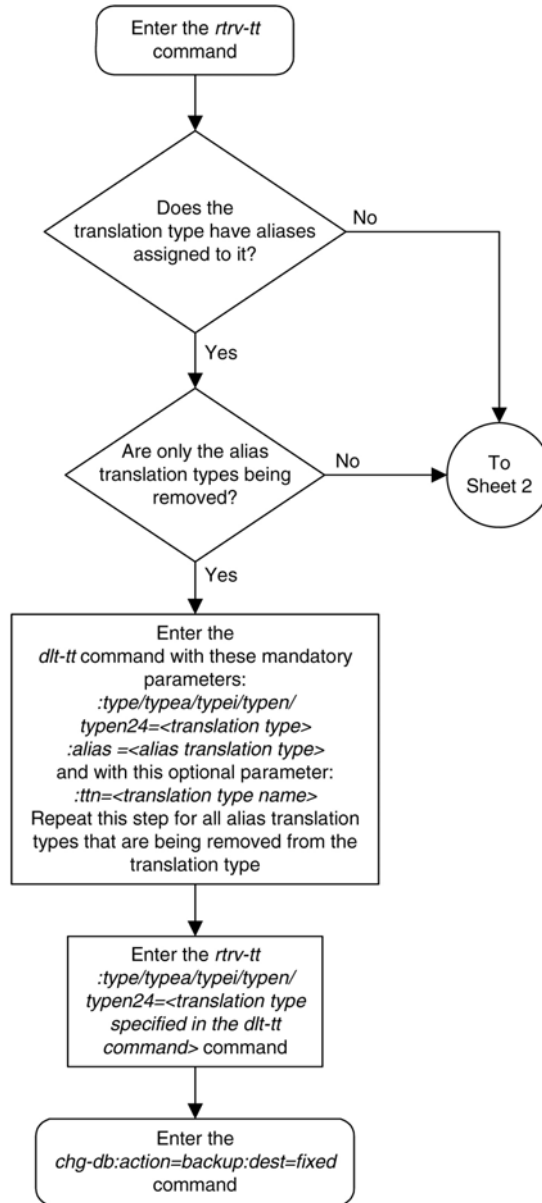

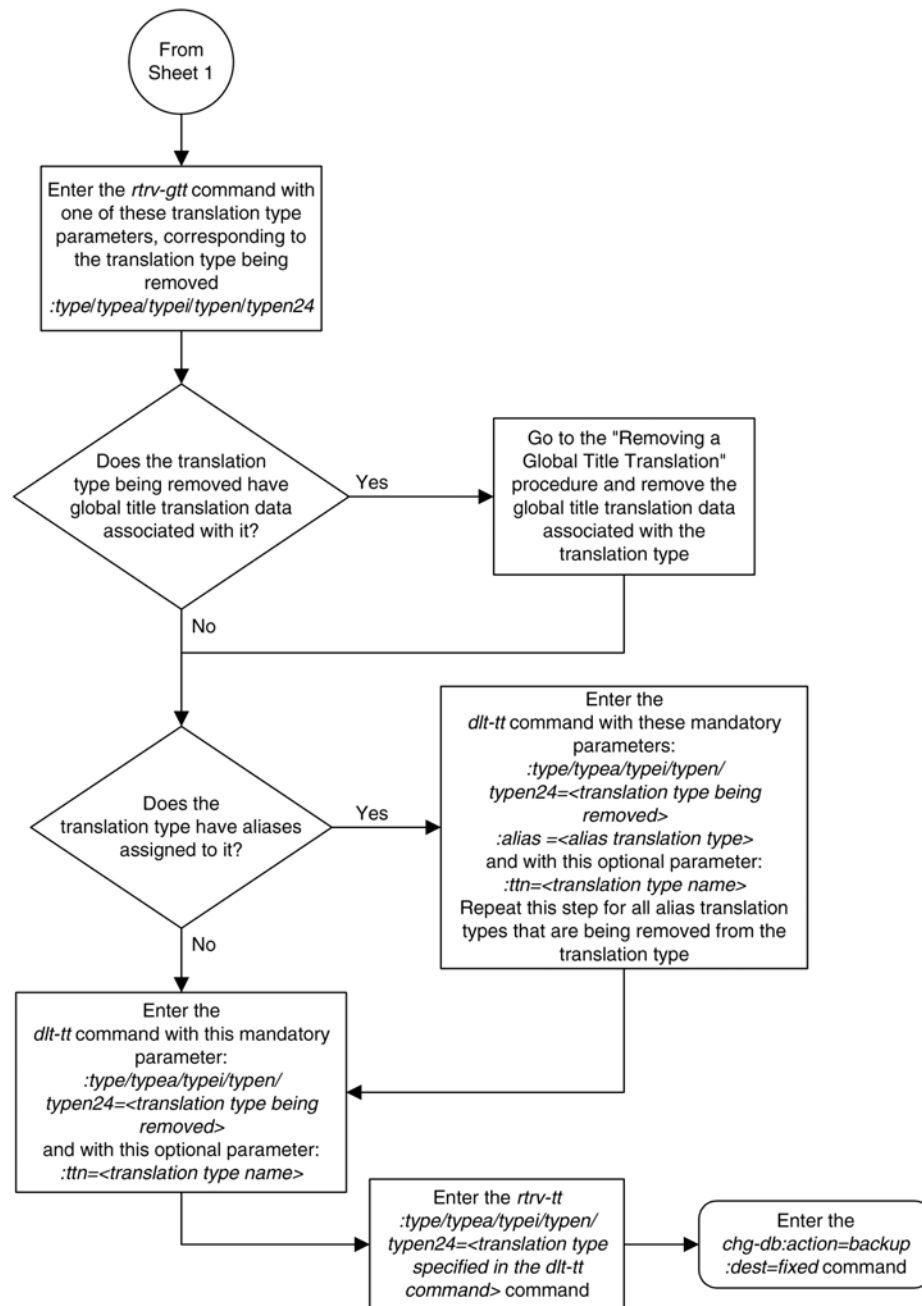

Adding a Global Title Translation

This procedure is used to add a global title translation to the database using the `ent-gtt` command. The `ent-gtt` command uses these parameters.

:gta – Global title start address – along with the egt a parameter, identifies all valid global titles for the given translation type to translate to the given pc, ssn, or ngt parameters. These are the non-SS7 addresses transmitted to the STP for translation.

:type/typea/typei/typen/typen24 – The translation type and network type of that translation type.

:egta – Global title end address – along with the gta parameter, identifies all valid global titles for the given translation type to translate to the given pc, ssn, or ngt parameters. These are the non-SS7 addresses transmitted to the STP for translation.

:ngt – New global title – identifies the type of global title translation to replace the received global title.

:force – the mated application override. Is the global title translation to be entered without a mated application in the database?

:xlat – Translate indicator – defines the type of global title translation that is to be performed.

:ri – Route indicator – indicates whether a subsequent global title translation is required.

:pc/pca/pci/pcn/pcn24 – The point code of the signaling point that is to receive the message.

Note: See Chapter 2, "Configuring Destination Tables," in the *Database Administration Manual - SS7* for a definition of the point code types that are used on the EAGLE 5 ISS and for a definition of the different formats that can be used for ITU national point codes.

:ssn – Subsystem number – identifies the subsystem address that is to receive the message.

:nnp – The new numbering plan

:nnai – The new nature of address indicator

:npdd – The number of digits to be deleted or substituted from the beginning of the Global Title Address digits (the prefix digits)

:npds – The digits that are being substituted for the prefix digits

:nsdd – The number of digits to be deleted or substituted from the end of the Global Title Address digits (the suffix digits)

:nsds – The digits that are being substituted for the suffix digits

:ngti – The new GT indicator value

:mrnset – The MRN set ID, shown in the rtrv-mrn command. This parameter can be specified only, and must be specified, if the Flexible GTT Load Sharing feature is enabled and if the ri=gt parameter is specified for the global title translation. If the Flexible GTT Load Sharing feature is enabled, the point code specified for the global title translation must be assigned to the MRN set specified by this parameter. The status of the Flexible GTT Load Sharing feature is shown in the rtrv-ctrl-feat output. To enable the Flexible GTT Load Sharing feature, perform [Activating the Flexible GTT Load Sharing Feature](#) on page 847.

:mapset – The MAP set ID, shown in the rtrv-map command. This parameter can be specified only, and must be specified, if the Flexible GTT Load Sharing feature is enabled and if the ri=ssn parameter is specified for the global title translation. If the Flexible GTT Load Sharing feature is enabled, the point code and SSN specified for the global title translation must be assigned to the MAP set specified by this parameter. The status of the Flexible GTT Load Sharing feature is shown in the rtrv-ctrl-feat output. To enable the Flexible GTT Load Sharing feature, perform the [Activating the Flexible GTT Load Sharing Feature](#) on page 847.

:loopset - The value of this parameter is the name of the loopset that is assigned to the GTT. This parameter can be specified only if the SCCP Loop Detection feature is enabled. Enter the `rtrv-loopset` command to verify that the SCCP Loop Detection feature is enabled. Perform [Activating the SCCP Loop Detection Feature](#) on page 891, if necessary. By default, the value of the loopset parameter is “none” because no loopset is assigned to the GTT.

:cggmod - The calling party GT modification indicator. This parameter specifies whether or not calling party global title modification is required. The values for this parameter are `yes` (calling party global title modification is required) or `no` (calling party global title modification is not required). This parameter can be specified only if the AMGTT or AMGTT CgPA Upgrade feature is enabled. Enter the `rtrv-ctrl-feat` command to verify that either the AMGTT or AMGTT CgPA Upgrade feature is enabled. If the AMGTT or AMGTT CgPA Upgrade feature is not enabled, perform [Activating the Advanced GT Modification Feature](#) on page 907 to enable the required feature.

Note: The command line on the terminal can contain up to 150 characters. If the parameters and values specified with the `ent-gtt` command are too long to fit on the `ent-gtt` command line, perform [Changing a Global Title Translation](#) on page 582 to complete adding the GTT entry.

The XLAT parameter does not have a SEAS equivalent. When global title translations are configured at the SEAS interface, the values for the SEAS parameters RI, DPC, and SSN, all mandatory parameters for the SEAS ADD-GTT and CHG-GTT commands, are converted to the EAGLE 5 ISS parameters and values shown in [Table 36: SEAS and Global Title Translation Parameter Conversion](#) on page 540.

Table 36: SEAS and Global Title Translation Parameter Conversion

SEAS GTT Parameters			GTT Parameters			
RI	DPC	SSN	XLAT	RI	PC/PCA	SSN
G	xxx-xxx-xxx	000	DPC	GT	xxx-xxx-xxx	Not Specified
D	xxx-xxx-xxx	002-255	DPCSSN	SSN	xxx-xxx-xxx	002-255
G	xxx-xxx-xxx	002-255	DPCSSN	GT	xxx-xxx-xxx	002-255
D	xxx-xxx-xxx	000	DPC	SSN	xxx-xxx-xxx	Not Specified

Notes:

- The SEAS RI=G parameter denotes global title routing, further global title translation is required.
- The SEAS RI=D parameter denotes DPC routing, no further global title translation is required.
- The RI=GT parameter denotes further global title translation is required and uses MTP routing.
- The RI=SSN parameter denotes final global title translation and uses MAP routing.
- The XLAT=DPC parameter indicates that the DPC & RI values in the MSU are to be replaced.
- The XLAT=DPCSSN parameter indicates that the DPC, RI, & SSN values in the MSU are to be replaced.

SEAS GTT Parameters	GTT Parameters
<ul style="list-style-type: none"> The XLAT=DPCNGT parameter indicates that the DPC, RI, & TT values in the MSU are to be replaced. 	

The examples in this procedure are used to add the global title translation data shown in the [Table 37: Example Global Title Translation Configuration Table](#) on page 541 .

Table 37: Example Global Title Translation Configuration Table

TYPE	GTA	EGTA	XLAT	RI	PC	NGT	SSN
5	910460	---	dpcngt	gt	007-007-007	6	---
10	615370	615380	dpcssn	ssn	003-003-003	---	254
15	800	900	dpc	ssn	005-005-005	---	---
TYPE	GTA	EGTA	TTN	NNP	NNAI	NPDD	NPDS
5	910460	---	scp1	3	120	2	N/A
10	615370	615380	scp2	N/A	N/A	N/A	N/A
15	800	900	scp3	N/A	N/A	N/A	N/A

The global title translation data cannot be added to the database if the translation type is defined as an alias and if the global title translation data is already assigned to that translation type.

If the translate indicator is equal to dpc (xl_{at}=dpc) and the routing indicator is equal to ssn (ri=ssn), and the force=yes parameter is not specified, the point code specified in the ent-gtt command must be defined in the database as a mated application. Verify this by entering the rtrv-map command. If this point code is not defined as a mated application, perform one of these procedures to add the point code and subsystem number to the database as a mated application:

- [Provisioning a Solitary Mated Application](#) on page 121
- [Provisioning a Dominant Mated Application](#) on page 153
- [Provisioning a Load Shared Mated Application](#) on page 205
- [Provisioning a Combined Dominant/Load Shared Mated Application](#) on page 250

The point code and subsystem number do not have to be in the mated application table when the ent-gtt command is executed if these parameters are specified with the ent-gtt command.

- ri=gt
- xl_{at}=dpcssn and ri=ssn

If the point code and subsystem, if applicable, are not in the mated application table when either of these parameters are specified with the ent-gtt command, the EAGLE 5 ISS creates a solitary

mated application in the mated application table using the point code and subsystem values specified in the `ent-gtt` command.

If the `xlat=dpcssn` parameter is specified, the `ssn` parameter must be specified. Otherwise, the `ssn` parameter cannot be specified.

If a point code is the STP's True PC, then the value of the `XLAT` parameter must be set to `DPCSSN` and the value of the `RI` parameter must be set to `SSN`. If the `SSN` parameter is specified and a point code is the STP's True PC, then the subsystem number specified must exist in the `SS-APPL` table. This can be verified with the `rtrv-ss-appl` command. To execute the `rtrv-ss-appl` command, either the `LNP` or `ATINP` features must be enabled, or the `EIR`, `INP`, `V-Flex`, or `ANSI-41 INP Query` features must be enabled and turned on. If the `LNP` feature is enabled, the entry `LNP TNS` with a quantity greater than zero is shown in the `rtrv-ctrl-feat` command output. If the `EIR` feature is enabled and turned on, the entry `EIR` is shown in the `rtrv-ctrl-feat` command output as being permanently or temporarily enabled and with the status set to `on`. If the `INP` feature is enabled and turned on, the entry `INP` is shown in the `rtrv-ctrl-feat` command output with the status set to `on`. If the `ANSI-41 INP Query` feature is enabled and turned on, the entry `ANSI-41 INP Query` is shown in the `rtrv-ctrl-feat` command output with the status set to `on`. If the `V-Flex` feature is enabled and turned on, the entry `VFLEX` is shown in the `rtrv-ctrl-feat` command output with the status set to `on`. If the `ATINP` feature is enabled and turned on, the entry `ATINP` is shown in the `rtrv-ctrl-feat` command output with the status set to `on`.

Note: The Local Number Portability (`LNP`), Equipment Identity Register (`EIR`), INAP Number Portability (`INP`), `V-Flex`, `ATINP`, or `ANSI-41 INP Query` features must be purchased before you can enable the `LNP` or `ATINP` features, or enable and turn on the `EIR`, `INP`, `V-Flex`, or `ANSI-41 INP Query` features. If you are not sure whether you have purchased the `LNP`, `EIR`, or `INP`, `V-Flex`, `ATINP`, or `ANSI-41 INP Query` feature, contact your Tekelec Sales Representative or Account Representative.

Once the `LNP` or `ATINP` feature is enabled with the `enable-ctrl-feat` command, or the `EIR`, `INP`, `V-Flex`, and `ANSI-41 INP Query` features are turned on with the `chg-ctrl-feat` command, they cannot be turned off or disabled.

The point code specified in the `ent-gtt` command must be defined in the routing table or be the EAGLE 5 ISS's point code. For ANSI point codes (`pc/pca`), the point code specified in the `ent-gtt` command, must be a full point code. That point code can be defined as a full point code in the destination point code table, or can be a member of a cluster point code defined in the destination point code table. Cluster point codes or a network routing point codes cannot be specified with this command. Enter the `rtrv-rte` command to verify that the point code is in the routing table. If the point code is not defined as a route, perform one of the Adding a Route procedures in the *Database Administration Manual – SS7* to define the point code as a route.

If the EAGLE 5 ISS's point code is specified with the `ent-gtt` command, then the `xlat=dpcssn` and `ri=ssn` parameters must be specified. The EAGLE 5 ISS's point code is shown in the `PCA`, `PCI`, `PCN`, or `PCN24` fields of the `rtrv-sid` command output.

If the `xlat=dpcngt` parameter is specified, the `ngt` parameter and the `ri=gt` parameters must be specified. Otherwise, the `ngt` parameter cannot be specified.

An ANSI point code or ITU international point code containing all zeros is not a valid point code and cannot be entered into the database. An ITU national point code containing all zeros is a valid point code and can be entered into the database.

Either the `type` parameter or the `ttn` parameter must be specified.

If the `type` parameter is specified, the translation type must be in the database. This can be verified with the `rtrv-tt` command.

If the `type` parameter is not specified, the translation type name must be assigned to a translation type in the database. This can be verified with the `rtrv-tt` command.

If the `type` and `ttn` parameters are specified, the specified translation type must be in the database and the specified translation type name must be assigned to the translation type.

If the translation type is ANSI (`type` or `typea`), the `pc` type must be ANSI (`pc` or `pca`). If the translation type is one of the ITU types (`typei`, `typen`, or `typen24`) the `pc` type may be either of the ITU types (`pci`, `pcn`, or `pcn24`). If the ANSI-ITU-China SCCP Conversion feature is enabled, the domain (ANSI or ITU) of the translation type and point code do not have to be the same.

The end global title address (`egta`) must be greater than or equal to the start global title address (`gta`) and its length must be equal to the start global title address.

If the Variable-Length Global Title Translation (VGTT) feature is off, shown the entry `VGTT = off`, the global title address length must be equal to the number of digits specified by the given translation type. The length of the global title address can be verified with the `rtrv-tt` command.

If the Variable-Length Global Title Translation (VGTT) feature is on, shown the entry `VGTT = on`, up to 10 different length global title addresses can be assigned to a translation type. The length of the global title address is only limited by the range of values for the `gta` and `egta` parameters, one to 21 digits, and by the global title addresses already assigned to the translation type. The `ndgt` parameter of the `ent-tt` command has no effect on the length of the global title address. As global title addresses of different lengths are assigned to a specific translation type, these lengths are displayed in the `NDGT` field of the `rtrv-tt` command output.

If the translation type has 10 different length global title addresses assigned to it, and another global title address is specified for the translation type, the length of the global title address being added to the translation type must be the same as one of the 10 lengths already assigned to the translation type. If the length of the global title address does not match one of the 10 lengths already assigned to the translation type, the `ent-gtt` command is rejected with this message.

```
E2958 Cmd Rej: No more than 10 GTA lengths supported per TT for VGTT
```

If the translation type has less than 10 different length global title addresses assigned to it, and another global title address is specified for the translation type, the length of the global title address can be from one to 21 digits and does not have to match the length of the other global title addresses assigned to the translation type.

Perform [Variable-length Global Title Translation Feature](#) on page 24 for more information about this feature.

Note: The Variable-Length Global Title Translation (VGTT) feature allows a variable-length global title address. Before enabling the VGTT feature, make sure you have purchased this feature. If you are not sure whether you have purchased the VGTT feature, contact your Tekelec Sales Representative or Account Representative.

If you have purchased this feature, refer to [Variable-length Global Title Translation Feature](#) on page 24 for more information about this feature.

The range, as specified by the start and end global title addresses, cannot already exist in the global title translation data for the specified translation type. If the ranges overlap, the range of global title addresses cannot be split and the `ent-gtt` command is rejected with this message.

E2401 Cmd Rej:GTA range overlaps a current range. GTA range overlaps a current range

Along with error message 2401, a list of the overlapped global title addresses is displayed as shown in the following example.

```
rlghncxa03w 07-02-24 08:29:15 GMT EAGLE5 35.6.0
The following GTA ranges overlap the input GTA range

START GTA          END GTA
8005550000         8005551999
8005552000         8005553999
8005554000         8005555999

ENT-GTT: MASP A - Command Aborted
```

The `npn`, `nnai`, `npdd`, `npds`, `nsdd`, and `nsds` parameters are used by the Advanced GT Modification feature to modify the numbering plan, nature of address indicator, and the prefix or suffix digits in the called party address and calling party address portion of outbound MSUs in addition to the translation type when the MSU requires further global title translation and the translation type is to be replaced.

Being able to change the numbering plan, nature of address indicator, and either the prefix or suffix digits in the called party address portion of outbound MSUs makes the MSU more compatible with the network that the MSU is being sent to and to ensure that the MSU is routed correctly. These changes are made after the global title translation process, but before the MSU is routed to its destination.

The `npn`, `nnai`, `npdd`, `npds`, `nsdd`, and `nsds` parameters can be specified only when the Advanced GT Modification feature is enabled. This can be verified by entering the `rtrv-ctrl-feat` command. For more information on the Advanced GT Modification feature, refer to [Advanced GT Modification Feature](#) on page 26.

The `ngti=2` parameter can be specified with an ANSI point code or an ITU point code and not with the `npn` and `nnai` parameters.

The `ngti=4` parameter can be specified only with an ITU point code. The `npn` and `nnai` parameters must be specified with the `ngti=4` parameter.

The `ngti` parameter can be specified only if the domain (ANSI or ITU) of the translation type and point code of the global title translation are not the same (the translation type is ANSI and the point code is ITU or the translation type is ITU and the point code is ANSI), or if the domain of the translation type and point code is ITU. The Advanced GT Modification feature must be enabled and the ANSI-ITU-China SCCP Conversion feature must be enabled before the `ngti` parameter can be specified with the global title translation.

The prefix parameters (`npdd` and `npds`) and the suffix parameters (`nsdd` and `nsds`) cannot be specified with the `ent-gtt` command at the same time. If you wish to specify these parameters, you must specify either the `npdd` and `npds` or the `nsdd` and `nsds` parameters.

[Table 38: Valid Parameter Combinations for the ent-gtt Routing Parameters](#) on page 545 shows the valid combinations for the `xlat`, `ri`, `ssn`, and `ngt` parameters. All other combinations are rejected.

Table 38: Valid Parameter Combinations for the `ent-gtt` Routing Parameters

XLAT Value	RI Value	Routing Action	SSN Value	NGT Value
DPC	GT	Translate DPC only and route on GT	Cannot specify	Can be specified (See note)
DPC	SSN	Translate DPC only and route on SSN	Cannot specify	Cannot specify
DPCSSN	GT	Translate DPC and SSN and route on GT	Must specify	Cannot specify
DPCSSN	SSN	Translate DPC and SSN and route on SSN	Must specify	Cannot specify
DPCNGT	GT	Translate New GT and route on GT	Cannot specify	Must specify

Note: The `ngt` parameter can be specified with the `xlat=dpc` and `ri=gt` parameters only if the ANSI-ITU-China SCCP Conversion feature is enabled. Otherwise, the `ngt` parameter cannot be specified with the `xlat=dpc` and `ri=gt` parameters.

The EAGLE 5 ISS can contain 269,999, 400,000, or 1,000,000 global title translations. The system default is 269,999 global title translations. This quantity can be increased to 400,000 by enabling the feature access key for part number 893-0061-01, or to 1,000,000 by enabling the feature access key for part number 893-0061-10. For more information on enabling these feature access keys, perform [Enabling the XGTT Table Expansion Feature](#) on page 824.

Canceling the `RTRV-GTT` Command

Because the `rtrv-gtt` command used in this procedure can output information for a long period of time, the `rtrv-gtt` command can be canceled and the output to the terminal stopped. There are three ways that the `rtrv-gtt` command can be canceled.

- Press the F9 function key on the keyboard at the terminal where the `rtrv-gtt` command was entered.
- Enter the `canc-cmd` without the `trm` parameter at the terminal where the `rtrv-gtt` command was entered.
- Enter the `canc-cmd:trm=<xx>`, where `<xx>` is the terminal where the `rtrv-gtt` command was entered, from another terminal other than the terminal where the `rtrv-gtt` command was entered. To enter the `canc-cmd:trm=<xx>` command, the terminal must allow Security Administration commands to be entered from it and the user must be allowed to enter Security Administration commands. The terminal's permissions can be verified with the `rtrv-secu-trm`

command. The user's permissions can be verified with the `rtrv-user` or `rtrv-secu-user` commands.

For more information about the `canc-cmd` command, go to the *Commands Manual*.

1. Display the translation types in the database using the `rtrv-tt` command. This is an example of the possible output..

```
rlghncxa03w 07-02-25 09:42:31 GMT EAGLE5 37.0.0
TYPEA      TTN      NDGT
1          lidb     5
2          c800    10
3          d700    6
5          scp1   6
10         scp2   6
15         scp3   3

ALIAS      TYPEA
30         5
40         10
50         3
65         3

TYPEI      TTN      NDGT
105       itudb   8

ALIAS      TYPEI
7         105

TYPEN      TTN      NDGT
120       dbitu   7

ALIAS      TYPEN
8         120
```

If the required translation type is not shown in the `rtrv-tt` output, perform to add the translation type to the database.

2. Display the global title translations in the database using the `rtrv-gtt` command specifying a translation type (`type`), translation type name (`ttn`), or both from the `rtrv-tt` command output shown in [Step 1](#) on page 546 along with the desired global title address (`gta`). If a range of global title addresses will be specified for the global title translation, the `egta` parameter can be specified with the `rtrv-gtt` command. For this example, enter these commands.

```
rtrv-gtt:typea=5:gta=910460
rtrv-gtt:typea=10:gta=615370:egta=615380
rtrv-gtt:typea=15:gta=800:egta=900
```

To add a global title translation, the desired global title addresses cannot be in the database. If the global title addresses are not in the database, the `rtrv-gtt` command is rejected with the following message.

```
E2405 Cmd Rej: GTA does not exist in any range
```

3. The global title translation cannot be added to the database if the database contains the maximum number of global title translations the EAGLE 5 ISS is allowed to have. The maximum number of global title translations is shown in the `rtrv-gtt` output in [Step 2](#) on page 546 or the `rtrv-ctrl-feat` output.

If error message E2405 was displayed in the output in [Step 2](#) on page 546, enter the `rtrv-ctrl-feat` command to verify the maximum number of global title translations that are allowed in the database.

The following is an example of the possible output.

```
rlghncxa03w 06-10-28 21:15:37 GMT EAGLE5 36.0.0
The following features have been permanently enabled:

Feature Name                Partnum    Status    Quantity
Command Class Management    893005801  on       ----
LNP Short Message Service    893006601  on       ----
Intermed GTT Load Sharing    893006901  on       ----
HC-MIM SLK Capacity          893012707  on       64

The following features have been temporarily enabled:

Feature Name                Partnum    Status    Quantity    Trial Period Left
Zero entries found.

The following features have expired temporary keys:

Feature Name                Partnum
Zero entries found.
```

Note: If the entry `XGTT Table Expansion` is not shown in the `rtrv-ctrl-feat` output, the maximum number of global title addresses that the database can contain is 269,999.

If the maximum number of global title translations is 1,000,000, continue the procedure with [Step 4](#) on page 547 .

If the maximum number of global title translations is 400,000, and the global title translation being added increases the number beyond 400,000, perform [Enabling the XGTT Table Expansion Feature](#) on page 824 to enable XGTT Table Expansion feature for 1,000,000 global title translations. After the maximum number of global title translations has been increased, continue the procedure with [Step 4](#) on page 547 .

If the maximum number of global title translations is either 269,999 or 400,000, and the global title translation being added will not increase the number beyond the maximum number of global title translations, continue the procedure with [Step 4](#) on page 547 .

Note: If the `nnp`, `nnai`, `npdd`, `npds`, `nsdd`, `nsds`, or `cggtmod` parameters will not be specified in this procedure, continue the procedure with [Step 5](#) on page 548 .

4. To specify the `nnp`, `nnai`, `npdd`, `npds`, `nsdd`, `nsds`, or `cggtmod` parameters in this procedure, the Advanced GT Modification feature must be enabled.

If the Advanced GT Modification feature is enabled, one of these entries is shown in the `rtrv-ctrl-feat` output.

- AMGTT
- AMGTT CdPA Only
- AMGTT CgPA Upgrade

Note: If the entry `AMGTT CdPA Only` is shown in the `rtrv-ctrl-feat` output, the `cggtmod` parameter cannot be specified in this procedure. To specify the `cggtmode` parameter, either the `AMGTT` or `AMGTT CgPA Upgrade` entry must be shown in the `rtrv-ctrl-feat` output.

If the `rtrv-ctrl-feat` command was performed in [Step 3](#) on page 546, and the appropriate AMGTT entry is shown in the `rtrv-ctrl-feat` output, continue the procedure with [Step 5](#) on page 548.

If the `rtrv-ctrl-feat` command was not performed in [Step 3](#) on page 546, enter the `rtrv-ctrl-feat` command to verify the status of the Advanced GT Modification feature.

The following is an example of the possible output.

```
rlghncxa03w 06-10-28 21:15:37 GMT EAGLE5 36.0.0
The following features have been permanently enabled:

Feature Name          Partnum    Status    Quantity
IPGWx Signaling TPS  893012814 on        20000
ISUP Normalization   893000201 on        ----
Command Class Management 893005801 on        ----
LNP Short Message Service 893006601 on        ----
Intermed GTT Load Sharing 893006901 on        ----
HC-MIM SLK Capacity   893012707 on         64

The following features have been temporarily enabled:

Feature Name          Partnum    Status    Quantity    Trial Period Left
Zero entries found.

The following features have expired temporary keys:

Feature Name          Partnum
Zero entries found.
```

If the appropriate Advanced GT Modification feature is not shown in the `rtrv-ctrl-feat` output in this step or in [Step 3](#) on page 546, perform [Activating the Advanced GT Modification Feature](#) on page 907 to enable the appropriate Advanced GT Modification feature. After the Advanced GT Modification feature has been enabled, continue the procedure with [Step 5](#) on page 548.

5. A loopset can be assigned to the global title translation to determine if SCCP messages are being looped. The `loopset` parameter is used to assign a loopset to a global title translation. To assign a loopset to the global title translation, the SCCP Loop Detection feature must be enabled.

Note: If you do not wish to specify the `loopset` parameter with the `ent-gtt` command, continue the procedure with [Step 7](#) on page 550.

If the SCCP Loop Detection feature is enabled, the `LOOPSET` field is shown in the `rtrv-gtt` output, and the entry `SCCP Loop Detection` is shown in the `rtrv-ctrl-feat` output.

If the `LOOPSET` field is shown in the `rtrv-gtt` output in [Step 2](#) on page 546, continue the procedure with [Step 6](#) on page 549.

If error message E2405 is displayed in the `rtrv-gtt` output in [Step 2](#) on page 546, enter the `rtrv-ctrl-feat` command with the SCCP Loop Detection feature part number to verify the status of the SCCP Loop Detection feature. Enter this command.

```
rtrv-ctrl-feat:partnum=893016501
```

The following is an example of the possible output.

```
rlghncxa03w 07-03-28 21:15:37 GMT EAGLE5 35.6.0
The following features have been permanently enabled:
```

Feature Name	Partnum	Status	Quantity
SCCP Loop Detection	8930165101	on	----

The following features have been temporarily enabled:

Feature Name	Partnum	Status	Quantity	Trial Period Left
Zero entries found.				

The following features have expired temporary keys:

Feature Name	Partnum
Zero entries found.	

If the SCCP Loop Detection feature is enabled, continue the procedure with [Step 6](#) on page 549.

If the LOOPSET field does not appear in the `rtrv-gttoutput` in [Step 2](#) on page 546, or the `rtrv-ctrl-feat` output shows that the SCCP Loop Detection feature is not enabled, perform [Activating the SCCP Loop Detection Feature](#) on page 891 to enable the SCCP Loop Detection feature. After the SCCP Loop Detection feature has been enabled, perform [Adding a Loopset](#) on page 500 to add the required loopset. After the loopset has been added, continue the procedure with [Step 7](#) on page 550.

6. Display all the loopsets in the database by entering this command

```
rtrv-loopset:num=1000:force=yes
```

This is an example of the possible output.

LoopSet	Mode	Point Codes
cary2	notify	005-015-005 007-007-007 (ANSI)
		033-004-003 033-007-003
		005-027-005 007-004-007
cary4	notify	005-012-005 007-026-007 (ANSI)
		003-049-003 033-002-003
		005-008-055 007-014-007
apex3	discard	005-017-008 007-017-009 (ANSI)
		033-005-043 005-014-005
		005-017-005 007-014-007
		033-002-043 005-038-005
		007-009-027 033-003-043
apex4	discard	005-012-005 007-002-027
		005-007-008 027-007-009 (ANSI)
		033-005-003 005-004-055
		027-001-007 033-008-003
		033-007-003 005-003-055
ral5	notify	027-008-007
		005-005-005 007-007-007 (ANSI)
		003-004-003 003-001-003
		005-007-005 007-004-007
		003-002-003 005-008-005
ral6	notify	007-009-007 003-003-003
		005-002-005 007-002-007
		005-007-008 007-007-009 (ANSI)
		003-005-003 003-007-003
		005-007-005
dunn1	discard	005-002-055 007-051-007 (ANSI)
		003-008-033
rtp9	discard	005-002-005 007-001-007 (ANSI)
		003-008-003 003-007-003
		005-003-005 007-008-007
rtp5	discard	005-004-005
		005-007-008 007-007-009 (ANSI)
rtp1	discard	003-005-003
		005-005-005 007-007-007 (ANSI)

```

                                003-004-003      003-007-003
                                005-007-005      007-004-007
                                005-004-005
rtp2          notify          005-007-008      007-007-009 (ANSI)
                                003-005-003

```

```

rlghncxa03w 07-02-07 08:50:15 GMT Rel 37.0.0
LOOPSET table is (11 of 1000) 1% full
RTRV-LOOPSET: MASP A - COMPLTD

```

Note: If the `rtrv-loopset` command is entered with no other parameters specified, a maximum of 50 entries are displayed. To display more than 50 entries, the `force=yes` parameter must be specified with the `rtrv-loopset` command and the `num` parameter value must be greater than 50. Since there can be a maximum of 1000 loopsets in the database, to display all the loopsets in the database, the `force=yes` and `num = 1000` parameters must be specified with the `rtrv-loopset` command.

If the required loopset is shown in the `rtrv-loopset` output, continue the procedure with [Step 7](#) on page 550.

If the required loopset is not shown in the `rtrv-loopset` output, perform [Adding a Loopset](#) on page 500 to add the required loopset. After the loopset has been added, continue the procedure with [Step 7](#) on page 550.

- Hexadecimal digits (0-9, a-f, A-F) can be specified as values for the `gta`, `egta`, `npds`, or `nsds` parameters only if the Hex Digit Support for GTT feature is enabled. Verify the status of the Hex Digit Support for GTT feature by entering the `rtrv-ctrl-feat` command with the Hex Digit Support for GTT feature part number.

Note: If hexadecimal digits are shown in the `rtrv-gtt` output in [Step 2](#) on page 546, or if hexadecimal digits will not be specified for the `gta`, `egta`, `npds`, or `nsds` parameters in this procedure, continue the procedure with [Step 8](#) on page 551.

Enter this command.

```
rtrv-ctrl-feat:partnum=893018501
```

The following is an example of the possible output.

```
rlghncxa03w 07-05-28 21:15:37 GMT EAGLE5 37.0.0
```

The following features have been permanently enabled:

Feature Name	Partnum	Status	Quantity
Hex Digit Support for GTT	893018501	on	----

The following features have been temporarily enabled:

Feature Name	Partnum	Status	Quantity	Trial Period Left
Zero entries found.				

The following features have expired temporary keys:

Feature Name	Partnum
Zero entries found.	

If the Hex Digit Support for GTT feature has not been enabled, perform [Activating the Hex Digit Support for GTT Feature](#) on page 867 to enable this feature. After the Hex Digit Support for GTT feature is enabled, continue the procedure with [Step 8](#) on page 551.

- Verify that the ANSI-ITU-China SCCP Conversion feature is enabled by entering the `rtrv-ctrl-feat:partnum=893012001` command. The following is an example of the possible output.

```
rlghncxa03w 07-02-28 21:15:37 GMT EAGLE5 37.0.0
The following features have been permanently enabled:
Feature Name      Partnum      Status      Quantity
SCCP Conversion   893012001    on          ----

The following features have been temporarily enabled:

Feature Name      Partnum      Status      Quantity  Trial Period Left
Zero entries found.

The following features have expired temporary keys:

Feature Name      Partnum
Zero entries found.
```

If the ANSI-ITU-China SCCP Conversion feature is not enabled, perform [Activating the ANSI-ITU-China SCCP Conversion Feature](#) on page 839 and the ANSI-ITU-China SCCP Conversion feature.

Note: If the domain (ANSI or ITU) of the point code and the translation type assigned to the global title translation will be different, and the `ngt i` parameter will be specified with the global title translation, the ANSI-ITU-China SCCP Conversion feature (SCCP Conversion) must be enabled. If the ANSI-ITU-China SCCP Conversion feature is not being used, or if the `rtrv-ctrl-feat` output in this step shows that the ANSI-ITU-China SCCP Conversion feature is enabled, continue the procedure with [Step 9](#) on page 551.

Note: If the EAGLE 5 ISS's true point code and the EAGLE 5 ISS's subsystem number, along with the `ri=ssn` and `xlat=dpcssn` parameters, are being specified with the `ent-gtt` command, continue the procedure with [Step 12](#) on page 553.

- Display the destination point codes in the database by entering the `rtrv-dstn` command. This is an example of the possible output.

```
rlghncxa03w 06-10-10 11:43:04 GMT EAGLE5 37.5.0

DPCA          CLLI          BEI  ELEI  ALIASI          ALIASN          DOMAIN
001-207-000   ----- no  ---  -----  -----  SS7
001-001-001   ----- no  ---  -----  -----  SS7
001-001-002   ----- no  ---  -----  -----  SS7
001-005-000   ----- no  ---  -----  -----  SS7
001-007-000   ----- no  ---  -----  -----  SS7
008-012-003   ----- no  ---  -----  -----  SS7
003-002-004   ----- no  ---  -----  -----  SS7
009-002-003   ----- no  ---  -----  -----  SS7
010-020-005   ----- no  ---  -----  -----  SS7

DPCI          CLLI          BEI  ELEI  ALIASI          ALIASN          DOMAIN
1-207-0       ----- no  ---  -----  -----  SS7
0-015-0       ----- no  ---  -----  -----  SS7
0-017-0       ----- no  ---  -----  -----  SS7
1-011-1       ----- no  ---  -----  -----  SS7
1-011-2       ----- no  ---  -----  -----  SS7

DPCN          CLLI          BEI  ELEI  ALIASA          ALIASI          DOMAIN
DPCN24       CLLI          BEI  ELEI  ALIASA          ALIASI          DOMAIN
```

```
Destination table is (14 of 2000) 1% full
Alias table is (0 of 12000) 0% full
PPC table is (1 of 20) 5% full
```

If the required point code is not shown in the `rtrv-dstn` output, perform the "Adding a Destination Point Code" procedure in the *Database Administration Manual - SS7* to add the required point code. A proxy point code cannot be assigned to the point code.

After the new point code has been added, perform one of the Adding a Route procedures in the *Database Administration Manual - SS7* and add the required route to the database. After the route has been added, continue the procedure with [Step 12](#) on page 553.

10. Display the point code that will be assigned to the global title translation by using the `rtrv-dstn` command and specifying the point code. For this example, enter this command.

```
rtrv-dstn:dpca=010-020-005
```

This is an example of the possible output.

```
rlghncxa03w 06-10-10 11:43:04 GMT EAGLE5 37.5.0
```

DPCA	CLLI	BEI	ELEI	ALIASI	ALIASN	DOMAIN
010-020-005	-----	no	---	-----	-----	SS7
PPC	NCAI		PRX			
009-002-003	----		no			

```
Destination table is (14 of 2000) 1% full
Alias table is (0 of 12000) 0% full
PPC table is (1 of 20) 5% full
```

If the point code is not shown in the `rtrv-dstn` command output, the following output is displayed.

DPCA	CLLI	BEI	ELEI	ALIASI	ALIASN/N24	DOMAIN
------	------	-----	------	--------	------------	--------

No destinations meeting the requested criteria were found

```
Destination table is (14 of 2000) 1% full
Alias table is (0 of 12000) 0% full
PPC table is (1 of 20) 5% full
```

A proxy point code (a point code value is shown in the PPC column) cannot be assigned to the point code. If a proxy point code is shown in this step, choose another point code from the `rtrv-dstn` output in [Step 9](#) on page 551 and repeat this step.

If the point code is not shown in the `rtrv-dstn` output, perform the "Adding a Destination Point Code" procedure in the *Database Administration Manual - SS7* and add the point code to the destination point code table.

11. The point code specified with the `ent-gtt` command must be the DPC of a route, unless the point code is the EAGLE 5 ISS's point code. Enter the `rtrv-rte` command with the `dpc` parameter specifying the point code to be used with the `ent-gtt` command to verify whether or not the point code is the DPC of a route.

For this example, enter these commands.

```
rtrv-rte:dpca=007-007-007
```

This is an example of the possible output.

```
rlghncxa03w 07-02-07 11:43:04 GMT EAGLE5 37.0.0
DPCA      ALIASI      ALIASN/N24      LSN      RC      APCA
```



```
007-007-007  -----  -----  ls03      10    007-007-007
                                     ls02      30    150-150-150
                                     lsa2      50    200-200-200
                                           RTX:No  CLLI=1s03c11i
```

```
rtrv-rte:dpca=003-003-003
```

This is an example of the possible output.

```
rlghncxa03w 07-02-07 11:43:04 GMT EAGLE5 37.0.0
  DPCA      ALIASI      ALIASN/N24  LSN      RC      APCA
003-003-003  -----  -----  ls02      10    002-002-002
                                     ls08      30    025-025-150
                                     lsa5      50    066-030-100
                                           RTX:No  CLLI=1s07c11i
```

```
rtrv-rte:dpca=005-005-005
```

This is an example of the possible output.

```
rlghncxa03w 07-02-07 11:43:04 GMT EAGLE5 37.0.0
  DPCA      ALIASI      ALIASN/N24  LSN      RC      APCA
005-005-005  -----  -----  ls05      10    005-005-005
                                     ls15      30    089-047-123
                                     lsa8      50    077-056-000
                                           RTX:No  CLLI=1s05c11i
```

If the point code is not shown in the `rtrv-rte` output, perform one of the Adding a Route procedures in the Database *Administration Manual - SS7* and add the required route to the database.

- To use either the `mrnset` parameter (if the routing indicator value for the global title translation is GT) or `mapset` parameter (if the routing indicator value for the global title translation is SSN), the Flexible GTT Load Sharing feature must be enabled.

If the Flexible GTT Load Sharing feature is enabled, either the `mrnset` or `mapset` parameters, depending on the routing indicator value for the global title translation being added in this procedure, must be specified with the `ent-gtt` command.

Verify that the Flexible GTT Load Sharing feature is enabled by entering this command.

```
rtrv-ctrl-feat:partnum=893015401
```

The following is an example of the possible output.

```
rlghncxa03w 07-02-28 21:15:37 GMT EAGLE5 37.0.0

The following features have been permanently enabled:

Feature Name      Partnum      Status      Quantity
Zero entries found.

The following features have been temporarily enabled:

Feature Name      Partnum      Status      Quantity      Trial Period Left
Zero entries found.

The following features have expired temporary keys:
```

```
Feature Name Partnum
Zero entries found.
```

If the Flexible GTT Load Sharing feature is enabled, the following is an example of the possible output.

```
rlghncxa03w 07-02-28 21:15:37 GMT EAGLE5 37.0.0
```

The following features have been permanently enabled:

Feature Name	Partnum	Status	Quantity
Flexible GTT Load Sharing	893015401	on	----

The following features have been temporarily enabled:

Feature Name	Partnum	Status	Quantity	Trial Period Left
Zero entries found.				

The following features have expired temporary keys:

Feature Name	Partnum
Zero entries found.	

If the routing indicator for the global title translation being added is GT, there are three actions that can be taken:

- If the Flexible GTT Load Sharing feature is not enabled, and you do not wish to specify the `mrnset` parameter for the global title translation, continue the procedure with [Step 20](#) on page 560.
- If the Flexible GTT Load Sharing feature is not enabled, and you do wish to specify the `mrnset` parameter for the global title translation, perform the [Activating the Flexible GTT Load Sharing Feature](#) on page 847 procedure to enable the Flexible GTT Load Sharing feature. After enabling the Flexible GTT Load Sharing feature, continue the procedure with [Step 13](#) on page 555.
- If the Flexible GTT Load Sharing feature is enabled, continue the procedure with [Step 13](#) on page 555.

If the routing indicator for the global title translation being added is SSN, there are three actions that can be taken:

- If the Flexible GTT Load Sharing feature is not enabled, and you do not wish to specify the `mapset` parameter for the global title translation, continue the procedure with one of these steps.
 - If the point code value is the EAGLE 5 ISS's point code, continue the procedure with [Step 17](#) on page 558.
 - If the point code value is a value other than the EAGLE 5 ISS's point code, the `ri` parameter value will be `ssn`, and the `xlat` parameter value will be `dpc`, continue the procedure with [Step 19](#) on page 559.
 - If the point code value is a value other than the EAGLE 5 ISS's point code, the `ri` parameter value will be `ssn`, and the `xlat` parameter value will be `dpcssn` when this procedure is completed, continue the procedure with [Step 14](#) on page 556 .
- If the Flexible GTT Load Sharing feature is not enabled, and you do wish to specify the `mapset` parameter for the global title translation, perform [Activating the Flexible GTT Load Sharing Feature](#) on page 847 to enable the Flexible GTT Load Sharing feature. After enabling the Flexible GTT Load Sharing feature, continue the procedure with one of these steps:

- If the point code value is the EAGLE 5 ISS's point code continue the procedure with [Step 17](#) on page 558.
 - If the point code value is a value other than the EAGLE 5 ISS's point code, or the `xlat` parameter value will be `dpc`, continue the procedure with [Step 19](#) on page 559.
 - If the Flexible GTT Load Sharing feature is enabled, perform one of these steps.
 - If the point code value is the EAGLE 5 ISS's point code continue the procedure with [Step 17](#) on page 558.
 - If the point code value is a value other than the EAGLE 5 ISS's point code, or the `xlat` parameter value will be `dpc`, continue the procedure with [Step 19](#) on page 559.
13. The point code and MRN set ID specified for the global title translation must be shown in the `rtrv-mrn` command output. The point code must be assigned to the MRN set that will be assigned to the global title translation.

Enter the `rtrv-mrn` command to verify that the required MRN set is configured in the database, and that the required point code is assigned to the MRN set. The following is an example of the possible output.

```
rlghncxa03w 07-02-28 21:15:37 GMT EAGLE5 37.0.0

MRNSET   PC           RC
DFLT     001-001-001    10
          001-001-002    20
          001-001-003    30

MRNSET   PC           RC
110      001-001-001    10
          001-001-005    20
          001-001-006    30
          001-001-003    40
          001-001-008    50

MRNSET   PC           RC
111      001-001-001    30
          001-001-005    30
          001-001-006    30
          001-001-003    30
          001-001-008    30

MRNSET   PC           RC
112      001-003-001    10
          001-003-002    10
          001-003-003    30
          001-003-004    30
          001-003-006    60
          001-003-007    60
          001-003-008    80
          001-003-009    80

MRNSET   PCN          RC
113      s-1-1-1-0123-aa  1
          s-1-1-1-0235-aa  2
          s-1-1-1-0235-aa  3
```

Note: If the Weighted GTT Load Sharing feature is enabled, the `WT`, `%WT`, and `THR` columns are shown in the `rtrv-mrn` output

If the required MRN set is not shown in the `rtrv-mrn` output, or if the required point code is not assigned to the required MRN set, provision the required MRN set by performing [Provisioning MRN Entries](#) on page 356. After provisioning the required MRN set, continue the procedure with [Step 20](#) on page 560.

If the required MRN set is shown in the `rtrv-mrn` output, or if the required point code is assigned to the required MRN set, continue the procedure with [Step 20](#) on page 560.

Note: If the EAGLE 5 ISS's point code is not going to be used for the `pc` parameter of the `ent-gtt` command, continue the procedure with [Step 19](#) on page 559.

14. Display the destination point codes in the database by entering the `rtrv-dstn` command. This is an example of the possible output.

```
rlghncxa03w 06-10-10 11:43:04 GMT EAGLE5 37.5.0

DPCA          CLLI          BEI  ELEI  ALIASI          ALIASN          DOMAIN
001-207-000  ----- no   ---  -----  -----  SS7
001-001-001  ----- no   ---  -----  -----  SS7
001-001-002  ----- no   ---  -----  -----  SS7
001-005-000  ----- no   ---  -----  -----  SS7
001-007-000  ----- no   ---  -----  -----  SS7
008-012-003  ----- no   ---  -----  -----  SS7
003-002-004  ----- no   ---  -----  -----  SS7
009-002-003  ----- no   ---  -----  -----  SS7
010-020-005  ----- no   ---  -----  -----  SS7

DPCI          CLLI          BEI  ELEI  ALIASI          ALIASN          DOMAIN
1-207-0      ----- no   ---  -----  -----  SS7
0-015-0      ----- no   ---  -----  -----  SS7
0-017-0      ----- no   ---  -----  -----  SS7
1-011-1      ----- no   ---  -----  -----  SS7
1-011-2      ----- no   ---  -----  -----  SS7

DPCN          CLLI          BEI  ELEI  ALIASA          ALIASI          DOMAIN
DPCN24       CLLI          BEI  ELEI  ALIASA          ALIASI          DOMAIN

Destination table is (14 of 2000) 1% full
Alias table is (0 of 12000) 0% full
PPC table is (1 of 20) 5% full
```

If the required point code is not shown in the `rtrv-dstn` output, perform the "Adding a Destination Point Code" procedure in the *Database Administration Manual - SS7* to add the required point code. A proxy point code cannot be assigned to the point code.

After the new point code has been added, perform one of the Adding a Route procedures in the *Database Administration Manual - SS7* and add the required route to the database. After the route has been added, continue the procedure with [Step 19](#) on page 559.

15. Display the point code that will be assigned to the global title translation by using the `rtrv-dstn` command and specifying the point code. For this example, enter this command.
`rtrv-dstn:dpca=010-020-005`

This is an example of the possible output.

```
rlghncxa03w 06-10-10 11:43:04 GMT EAGLE5 37.5.0

DPCA          CLLI          BEI  ELEI  ALIASI          ALIASN          DOMAIN
010-020-005  ----- no   ---  -----  -----  SS7

PPC          NCAI          PRX
009-002-003  ----         no
```

```
Destination table is (14 of 2000) 1% full
Alias table is (0 of 12000) 0% full
PPC table is (1 of 20) 5% full
```

If the point code is not shown in the `rtrv-dstn` command output, the following output is displayed.

DPCA	CLLI	BEI	ELEI	ALIASI	ALIASN/N24	DOMAIN
------	------	-----	------	--------	------------	--------

No destinations meeting the requested criteria were found

```
Destination table is (14 of 2000) 1% full
Alias table is (0 of 12000) 0% full
PPC table is (1 of 20) 5% full
```

A proxy point code (a point code value is shown in the PPC column) cannot be assigned to the point code. If a proxy point code is shown in this step, choose another point code from the `rtrv-dstn` output in [Step 14](#) on page 556 and repeat this step.

If the point code is not shown in the `rtrv-dstn` output, perform the “Adding a Destination Point Code” procedure in the *Database Administration Manual - SS7* and add the point code to the destination point code table.

- The point code specified with the `ent-gtt` command must be the DPC of a route, unless the point code is the EAGLE 5 ISS's point code. Enter the `rtrv-rte` command with the `dpc` parameter specifying the point code to be used with the `ent-gtt` command to verify whether or not the point code is the DPC of a route.

For this example, enter these commands.

```
rtrv-rte:dPCA=007-007-007
```

This is an example of the possible output.

```
rlghncxa03w 07-02-07 11:43:04 GMT EAGLE5 37.0.0
  DPCA      ALIASI      ALIASN/N24    LSN      RC      APCA
007-007-007 -----
                                ls03      10      007-007-007
                                ls02      30      150-150-150
                                lsa2      50      200-200-200
                                RTX:No    CLLI=ls03clli
```

```
rtrv-rte:dPCA=003-003-003
```

This is an example of the possible output.

```
rlghncxa03w 07-02-07 11:43:04 GMT EAGLE5 37.0.0
  DPCA      ALIASI      ALIASN/N24    LSN      RC      APCA
003-003-003 -----
                                ls02      10      002-002-002
                                ls08      30      025-025-150
                                lsa5      50      066-030-100
                                RTX:No    CLLI=ls07clli
```

```
rtrv-rte:dPCA=005-005-005
```

This is an example of the possible output.

```
rlghncxa03w 07-02-07 11:43:04 GMT EAGLE5 37.0.0
  DPCA      ALIASI      ALIASN/N24    LSN      RC      APCA
005-005-005 -----
                                ls05      10      005-005-005
                                ls15      30      089-047-123
```

```
lsa8      50      077-056-000
          RTX:No  CLLI=ls05c11i
```

If the point code is not shown in the `rtrv-rte` output, perform one of the Adding a Route procedures in the Database *Administration Manual - SS7* and add the required route to the database.

17. If the `ri=ssn` and `xlat=dpcssn` parameters are specified with the `ent-gtt` command, and you wish to use the EAGLE 5 ISS's point code for the value of the `pc` parameter of the `ent-gtt` command, the point code value must be in the EAGLE 5 ISS's self ID table. Display the EAGLE 5 ISS self-identification, using the `rtrv-sid` command.

This is an example of the possible output.
rlghncxa03w 07-02-10 11:43:04 GMT EAGLE5 37.0.0

PCA	PCI	PCN	CLLI	PCTYPE
010-020-030	1-023-1	12-0-14-1	rlghncxa03w	OTHER
	s-1-023-1	s-12-0-14-1		
CPCA				
002-002-002	002-002-003	002-002-004		002-002-005
002-002-006	002-002-007	002-002-008		002-002-009
004-002-001	004-003-003	050-060-070		
CPCI				
1-001-1	1-001-2	1-001-3		1-001-4
1-002-1	1-002-2	1-002-3		1-002-4
2-001-1	7-222-7			
CPCN				
2-0-10-3	2-0-11-0	2-0-11-2		2-0-12-1
2-2-3-3	2-2-4-0	10-14-10-1		

18. Enter the `rtrv-ss-appl` command to verify that either the LNP, EIR, V-Flex, ATINPQ, or INP subsystem number (depending on which feature is on) is in the subsystem application table.

This is an example of the possible output.

```
rlghncxa03w 08-09-28 14:42:38 GMT EAGLE5 39.2.0
APPL      SSN      STAT
LNP      254      ONLINE

SS-APPL table is 20% FULL (1 of 5)
```

If the subsystem number is shown in the `rtrv-ss-appl` output, go to [Step 19](#) on page 559. If no subsystem number is shown in the `rtrv-ss-appl` output, or if the `rtrv-ss-appl` command is rejected, go to one of these manuals, depending on the type of subsystem you wish to use, to enable and turn on the feature as necessary, and add the subsystem to the subsystem application table.

- EIR subsystem – go to the *Feature Manual - EIR*.
- INP subsystem – go to the *Feature Manual - INP/AINPQ*.
- LNP subsystem – go to the *LNP Feature Activation Guide*.
- V-Flex subsystem – go to the *Feature Manual - V-Flex*.
- ATINPQ subsystem – go to the *Feature Manual - ATINP*.

Note: If the Flexible GTT Load Sharing feature is enabled, shown in [Step 12](#) on page 553, a MAP set ID must be specified for the final global title translation. The point code and SSN specified for the final global title translation being added in this procedure must be assigned to the MAP

set ID that will be assigned to the final global title translation. Perform [Step 19](#) on page 559 to verify that the required MAP set is configured in the database.

Note: If the Flexible GTT Load Sharing feature is not enabled, and the `ri=ssn` and `xlat=dpc` parameters are not being specified with the `ent-gtt` command, or if the EAGLE 5 ISS's true point code and the EAGLE 5 ISS's subsystem number, along with the `ri=ssn` and `xlat=dpcssn` parameters, are not being specified with the `ent-gtt` command, continue the procedure with [Step 20](#) on page 560.

19. Enter the `rtrv-map` command with the `pc` parameter specifying the required point code to verify that the required data is in the mated application table.

For this example enter this command.

```
rtrv-map:pca=005-005-005
```

If the Flexible GTT Load Sharing feature is not enabled, this is an example of the possible output.

```
rlghncxa03w 07-03-25 09:42:31 GMT EAGLE5 37.0.0
MAP TABLE IS (37 of 1024) 4 % FULL
PCA          SSN RC MULT -----Mate-----SRM MRC GRP NAME SSO
              PCA          SSN RC MULT
005-005-005 250 10 SOL ----- - - - GRP01 ON
```

If the Flexible GTT Load Sharing feature is enabled, this is an example of the possible output.

```
rlghncxa03w 07-05-25 09:42:31 GMT EAGLE5 37.0.0
MAP TABLE IS(12 of 36000) 1 % FULL
PCA          SSN RC MULT-----Mate-----SRM MRC GRP NAME SSO
              PCA          SSN RC MULT
MAPSET ID =DFLT
005-005-005 55 5 DOM          DOM YES YES ----- OFF
              001-001-002 15 15 DOM YES YES ----- ON
              001-001-003 25 20 DOM YES YES ----- ON
              001-001-002 40 35 DOM YES YES ----- OFF
MAPSET ID= 1
005-005-005 50 5 DOM          YES YES ----- OFF
              001-001-002 10 15 DOM YES YES ----- ON
              001-001-003 20 20 DOM YES YES ----- ON
              001-001-002 40 35 DOM YES YES ----- OFF
MAPSET ID= 2
005-005-005 5 10 SOL          - - - - - ----- OFF
```

If the `ri=ssn` and `xlat=dpc` parameters are being specified with the `ent-gtt` command, the point code must be in the mated application table. If the point code is not in the mated application table when the `ent-gtt` command is executed, the `force=yes` parameter must be specified with the `ent-gtt` command.

If the EAGLE 5 ISS's true point code and the EAGLE 5 ISS's subsystem number, along with the `ri=ssn` and `xlat=dpcssn` parameters are being specified with the `ent-gtt` command, the EAGLE 5 ISS's true point code and the EAGLE 5 ISS's subsystem number must be in the mated application table.

If the required point code, subsystem number, or MAP set ID is not shown in the `rtrv-map` output, perform one of these procedures to add the required information to the mated application table.

- [Provisioning a Solitary Mated Application](#) on page 121
- [Provisioning a Dominant Mated Application](#) on page 153
- [Provisioning a Load Shared Mated Application](#) on page 205
- [Provisioning a Combined Dominant/Load Shared Mated Application](#) on page 250

20. Add the global title translation to the database using the `ent-gtt` command using the parameter combinations shown in [Table 39: Add GTT Parameter Combinations](#) on page 560 .

For this example, enter these commands.

```
ent-gtt:typea=5:gta=910460:egta=919460:xlata=dpcngt:ri=gt
:pca=007-007-007:ttn=scp1:ngt=6:npdd=2:nnp=3:nnai=120:npds=34
:mrnset=114:cggmod=yes
```

```
ent-gtt:typea=10:gta=615370:egta=615380:xlata=dpcssn:ri=ssn
:pca=003-003-003:ssn=254:ttn=scp2:mapset=3
```

```
ent-gtt:typea=15:gta=800:egta=900:xlata=dpc:ri=ssn:pca=005-005-005
:ttn=scp3:mapset=1:loopset=rtp:cggmod=yes
```

When each of these commands have successfully completed, this message should appear.

```
rlghncxa03w 07-02-07 11:44:13 GMT EAGLE5 37.0.0
ENT-GTT: MASP A - COMPLTD
```

Note: The command line on the terminal can contain up to 150 characters. If the parameters and values specified with the `ent-gtt` command are too long to fit on the `ent-gtt` command line, perform [Changing a Global Title Translation](#) on page 582 to complete adding the GTT entry.

Table 39: Add GTT Parameter Combinations

RI = GT XLAT= DPCNGT	RI = GT XLAT= DPCSSN	RI = GT XLAT= DPC	RI = SSN XLAT= DCPSSN	RI = SSN XLAT= DPC
Mandatory Parameters				
TYPE/TYPEA/ TYPEI/TYPEN/ TYPEN24 (See Notes 2 and 3)	TYPE/TYPEA/ TYPEI/TYPEN/ TYPEN24 (See Notes 2 and 3)	TYPE/TYPEA/ TYPEI/TYPEN/ TYPEN24 (See Notes 2 and 3)	TYPE/TYPEA/ TYPEI/TYPEN/ TYPEN24 (See Notes 2 and 3)	TYPE/TYPEA/ TYPEI/TYPEN/ TYPEN24 (See Notes 2 and 3)
PC/PCA/PCI/ PCN/PCN24 (See Notes 1, 3, and 12)	PC/PCA/PCI/ PCN/PCN24 (See Notes 1, 3, and 12)	PC/PCA/PCI/ PCN/PCN24 (See Notes 1, 3, and 12)	PC/PCA/PCI/ PCN/PCN24 (See Notes 1, 3, and 12)	PC/PCA/PCI/ PCN/PCN24 (See Notes 1, 3, and 12)

RI = GT XLAT= DPCNGT	RI = GT XLAT=DPCSSN	RI = GT XLAT= DPC	RI = SSN XLAT= DCPSSN	RI = SSN XLAT= DPC
GTA (See Notes 4, 5, 6, 17, 19, and 21)	GTA (See Notes 4, 5, 6, 17, 19, and 21)	GTA (See Notes 4, 5, 6, 17, 19, and 21)	GTA (See Notes 4, 5, 6, 17, 19, and 21)	GTA (See Notes 4, 5, 6, 17, 19, and 21)
NGT	SSN		SSN	
Optional Parameters				
TTN (See Notes 19, 20, and 21)	TTN (See Notes 19, 20, and 21)	TTN (See Notes 19, 20, and 21)	TTN (See Notes 19, 20, and 21)	TTN (See Notes 19, 20, and 21)
EGTA (See Note 22)	EGTA (See Note 22)	EGTA (See Note 22)	EGTA (See Note 22)	EGTA (See Note 22)
NNP (See Notes 7, 9, and 10)	NNP (See Notes 7, 9, and 10)	NNP (See Notes 7, 9, and 10)	NNP (See Notes 7, 9, and 10)	NNP (See Notes 7, 9, and 10)
NNAI (See Notes 7, 9, and 10)	NNAI (See Notes 7, 9, and 10)	NNAI (See Notes 7, 9, and 10)	NNAI (See Notes 7, 9, and 10)	NNAI (See Notes 7, 9, and 10)
NPDD (See Notes 7 and 11)	NPDD (See Notes 7 and 11)	NPDD (See Notes 7 and 11)	NPDD (See Notes 7 and 11)	NPDD (See Notes 7 and 11)
NPDS (See Notes 7, 11, and 17)	NPDS (See Notes 7, 11, and 17)	NPDS (See Notes 7, 11, and 17)	NPDS (See Notes 7, 11, and 17)	NPDS (See Notes 7, 11, and 17)
NSDD (See Notes 7 and 11)	NSDD (See Notes 7 and 11)	NSDD (See Notes 7 and 11)	NSDD (See Notes 7 and 11)	NSDD (See Notes 7 and 11)
NSDS (See Notes 7, 11, and 17)	NSDS (See Notes 7, 11, and 17)	NSDS (See Notes 7, 11, and 17)	NSDS (See Notes 7, 11, and 17)	NSDS (See Notes 7, 11, and 17)
NGTI (See Notes 7, 9, and 10)	NGTI (See Notes 7, 9, and 10)	NGTI (See Notes 7, 9, and 10)	NGTI (See Notes 7, 9, and 10)	NGTI (See Notes 7, 9, and 10)
MRNSET (See Note 14)	MRNSET (See Note 14)	MRNSET (See Note 14)	MAPSET (See Note 16)	FORCE (See Note 15)
LOOPSET (See Note 18)	LOOPSET (See Note 18)	LOOPSET (See Note 18)	LOOPSET (See Note 18)	MAPSET (See Note 16)
CGGTMOD (See Note 8)	CGGTMOD (See Note 8)	NGT (See Note 13)	CGGTMOD (See Note 8)	LOOPSET (See Note 18)
		CGGTMOD (See Note 8)		CGGTMOD (See Note 8)
Parameter Values:				

RI = GT XLAT= DPCNGT	RI = GT XLAT=DPCSSN	RI = GT XLAT= DPC	RI = SSN XLAT= DCPSSN	RI = SSN XLAT= DPC
<p>TYPE / TYPEA / TYPEI / TYPEN / TYPEN24 – The translation type from the <code>TYPE/TYPEA/TYPEI/TYPEN/TYPEN24</code> column of the <code>rtrv-tt</code> output. See Note 2.</p> <p>TTN – The translation type name from the <code>TTN</code> column of the <code>rtrv-tt</code> output.</p> <p>GTA – 1 - 21 digits or 1 - 21 hexadecimal digits</p> <p>PC / PCA / PCI / PCN / PCN24 – See Note 1</p> <p>SSN – 0 - 255</p> <p>NGT – 0 - 255</p> <p>EGTA – 1 - 21 digits or 1 - 21 hexadecimal digits. Default = same as the <code>GTA</code> value</p> <p>FORCE – yes, no. Default = no</p> <p>LOOPSET – Loopset name from the <code>rtrv-loopset</code> output</p>			<p>NNP – 0 - 15. Default = 0xFFFF</p> <p>NNAI – 0 - 127. Default = 0xFFFF</p> <p>NPDD – 0 - 21. Default = 0</p> <p>NPDS – 1 - 21 digits or 1 - 21 hexadecimal digits. Default = no digits</p> <p>NSDD – 0 - 21. Default = 0</p> <p>NSDS – 1 - 21 digits or 1 - 21 hexadecimal digits. Default = no digits</p> <p>NGTI – 2, 4. Default = not applicable</p> <p>MRNSET – MRN set ID from the <code>rtrv-mrn</code> output</p> <p>MAPSET – MAP set ID from the <code>rtrv-map</code> output</p> <p>CGGTMOD – yes, no. Default = no</p>	
<p>Notes:</p> <ol style="list-style-type: none"> The <code>pc/pca/pci/pcn/pcn24</code> parameters are used to assign either ANSI, ITU-I, ITU-I spare, 14-bit ITU-N, 14-bit ITU-N spare, or 24-bit ITU-N point codes to the global title translation (GTT). <ul style="list-style-type: none"> <code>pc/pca</code> = ANSI point code <code>pci</code> = ITU-I or ITU-I spare point code <code>pcn</code> = 14-bit ITU-N or 14-bit ITU-N spare point code <code>pcn24</code> = 24-bit ITU-N point code. The <code>type/typea/typei/typen/typen24</code> parameters specify the translation type and the network type of the translation type. <ul style="list-style-type: none"> <code>type/typea</code> = ANSI translation type <code>typei</code> = ITU-I translation type <code>typen/typen24</code> = ITU-N translation type The domain (ANSI or ITU) of the point code and translation type must be the same, unless the ANSI-ITU-China SCCP Conversion feature is enabled. If the ANSI-ITU-China SCCP Conversion feature is enabled, a GTT may contain an ANSI point code and an ITU translation type, or an ITU point code and an ANSI translation type. Whether the ANSI-ITU-China SCCP Conversion feature is enabled or not, the translation type 				

RI = GT XLAT= DPCNGT	RI = GT XLAT=DPCSSN	RI = GT XLAT= DPC	RI = SSN XLAT= DCPSSN	RI = SSN XLAT= DPC
<p>parameters <code>typei</code>, <code>typen</code>, or <code>typen24</code> can be specified with either the <code>pci</code>, <code>pcn</code>, or <code>pcn24</code> parameters.</p> <ol style="list-style-type: none"> 4. If the VGTT feature is on, shown by the <code>VGTT = on</code> entry in the <code>rtrv-feat</code> output, and the translation type contains 10 different length GTAs, the length of the GTA must match any existing GTA assigned to the translation type . 5. If the translation type contains less than 10 different length GTAs, the length of the GTA can be from 1 to 21 digits. 6. If the VGTT feature is off, the length of the GTA must contain the number of digits defined by the <code>NDGT</code> field of the <code>rtrv-tt</code> output. 7. The <code>nnp</code>, <code>nna i</code>, <code>npdd</code>, <code>npds</code>, <code>nsdd</code>, and <code>nsds</code> parameters can be specified only if the Advanced GT Modification feature is enabled. The <code>ngt i</code> parameter can be specified only if the Advanced GT Modification feature is enabled and if the ANSI-ITU-China SCCP Conversion feature is enabled. 8. The <code>cggtmod</code> parameter can be specified only if the AMGTT or AMGTT CgPA Upgrade feature is enabled. 9. The <code>ngt i=2</code> parameter can be specified with an ANSI point code or an ITU point code, and not with the <code>nnp</code> and <code>nna i</code> parameters. 10. The <code>ngt i=4</code> parameter can be specified only with an ITU point code, and the <code>nnp</code> and <code>nna i</code> parameters must also be specified for the GTA. 11. The prefix parameters (<code>npdd</code> and <code>npds</code>) and the suffix parameters (<code>nsdd</code> and <code>nsds</code>) cannot be specified in the <code>ent-gtt</code> command at the same time. If you wish to specify these parameters, you must specify either the <code>npdd</code> and <code>npds</code> or the <code>nsdd</code> and <code>nsds</code> parameters. 12. If the point code is the EAGLE 5 ISS's point code, then the <code>xlat</code> parameter value must be <code>dpcssn</code> and the <code>ri</code> parameter value must be <code>ssn</code>. 13. The <code>ngt</code> parameter can be specified only if the ANSI-ITU-China SCCP Conversion feature is enabled. 14. The <code>mrnset</code> parameter can be specified only, and must be specified, if the Flexible GTTLoad Sharing feature is enabled. 15. If the <code>pc/pca/pci/pcn/pcn24</code> parameter value is not shown in the <code>rtrv-map</code> output, the <code>force=yes</code> parameter must be specified with the <code>ent-gtt</code> command. 16. The <code>mapset</code> parameter can be specified only, and must be specified, if the Flexible GTTLoad Sharing feature is enabled. 17. Hexadecimal digits (0-9, a-f, A-F) can be specified for the <code>gta</code>, <code>egta</code>, <code>npds</code>, or <code>nsds</code> parameters only if the Hex Digit support for GTT feature is enabled. 18. The <code>loopset</code> parameter can be specified only if the SCCP Loop Detection feature is enabled. 19. Either the <code>type</code> parameter or the <code>ttn</code> parameter must be specified. 20. If the <code>type</code> parameter is not specified, the translation type name must be assigned to a translation type in the database. This can be verified with the <code>rtrv-tt</code> command. 21. If the <code>type</code> and <code>ttn</code> parameters are specified, the specified translation type must be in the database and the specified translation type name must be assigned to the translation type. 				

RI = GT XLAT= DPCNGT	RI = GT XLAT=DPCSSN	RI = GT XLAT= DPC	RI = SSN XLAT= DCPSSN	RI = SSN XLAT= DPC
22. The end global title address (egta) must be greater than or equal to the start global title address (gta) and its length must be equal to the start global title address.				

21. Verify the changes using the `rtrv-gtt` command with the translation type parameter and value, and the `gta` parameter value specified in [Step 20](#) on page 560. If the `num` parameter is specified with the `rtrv-gtt` command, and the value of the `num` parameter is greater than 1000, the `force=yes` parameter must be specified with the `rtrv-gtt` command.

For this command, enter these commands.

```
rtrv-gtt:typea=5:gta=910460
```

This is an example of the possible output.

```
rlghncxa03w 08-10-25 09:46:31 GMT EAGLE5 39.2.0
TYPEA TTN NDGT
5 scp1 6
GTT TABLE IS (27000 of 269999) 10 % FULL

START GTA END GTA XLAT RI PC
910460 919460 DPCNGT GT 007-007-007
MRNSET=114 SSN=--- NGT= 6 CGGTMOD = YES
NNP=3 NNAI=120 NPDD=3 NPDS=34
NGTI=
```

Command Retrieved 1 Entries

```
rtrv-gtt:typea=10:gta=615370
```

This is an example of the possible output.

```
rlghncxa03w 08-10-25 09:46:31 GMT EAGLE5 39.2.0
TYPEA TTN NDGT
10 scp2 6
GTT TABLE IS (27000 of 269999) 10 % FULL

START GTA END GTA XLAT RI PC
615370 615380 DPCSSN SSN 003-003-003
MAPSET=3 SSN=254 NGT=--- CGGTMOD = NO
```

Command Retrieved 1 Entries

```
rtrv-gtt:typea=15:gta=800
```

This is an example of the possible output.

```
rlghncxa03w 08-10-25 09:48:31 GMT EAGLE5 39.2.0
TYPEA TTN NDGT
15 scp3 3
GTT TABLE IS (27000 of 269999) 10 % FULL

START GTA END GTA XLAT RI PC
800 900 DPC SSN 005-005-005
MAPSET=1 SSN=--- NGT=--- CGGTMOD = YES
LOOPSET = rtpl
```

```
Command Retrieved 1 Entries
```

22. Backup the new changes using the `chg-db:action=backup:dest=fixed` command. These messages should appear, the active Maintenance and Administration Subsystem Processor (MASP) appears first.

```
BACKUP (FIXED) : MASP A-Backup starts on active MASP.  
BACKUP (FIXED) : MASP A-Backup on active MASP to fixed disk complete.  
BACKUP (FIXED) : MASP A-Backup starts on standby MASP.  
BACKUP (FIXED) : MASP A-Backup on standby MASP to fixed disk complete.
```

Figure 46: Adding a Global Title Translation

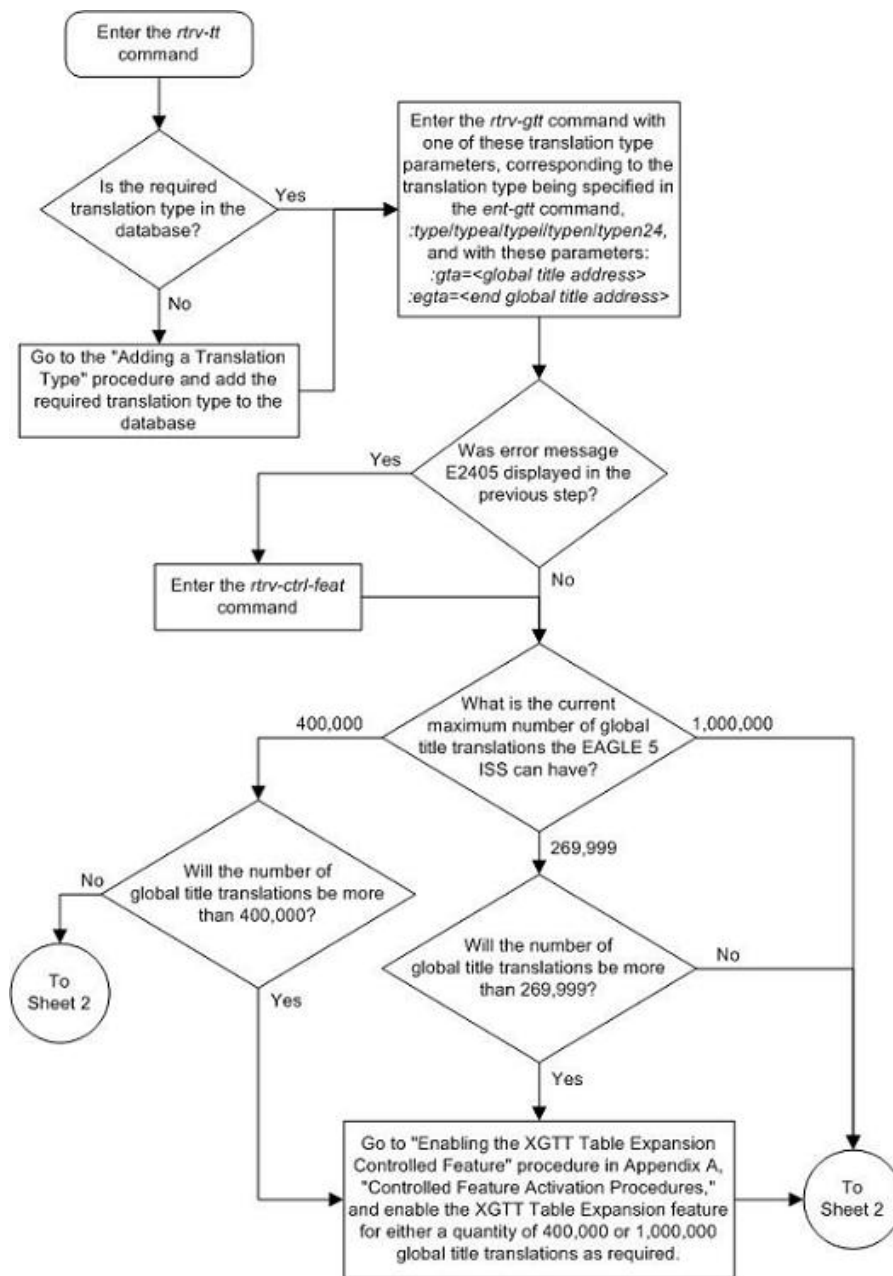

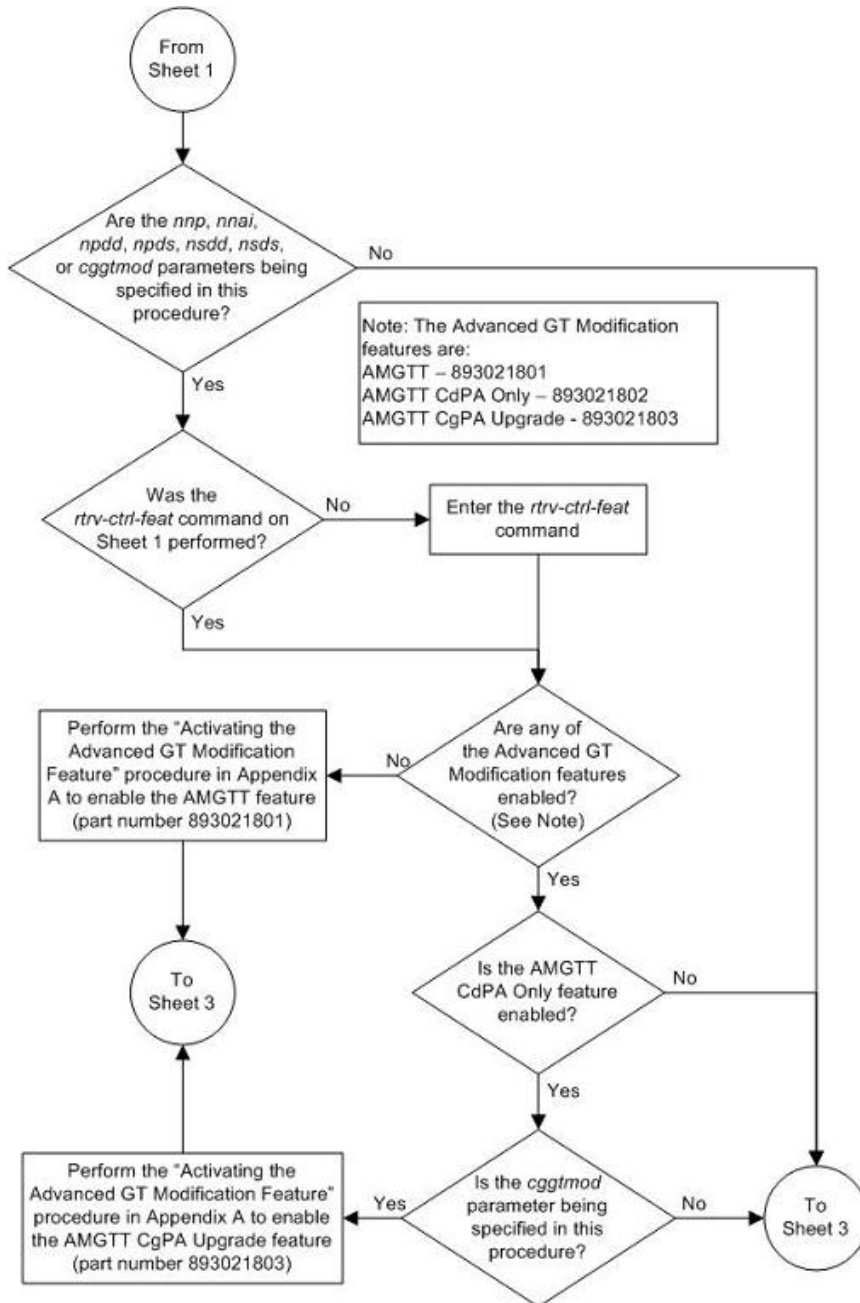

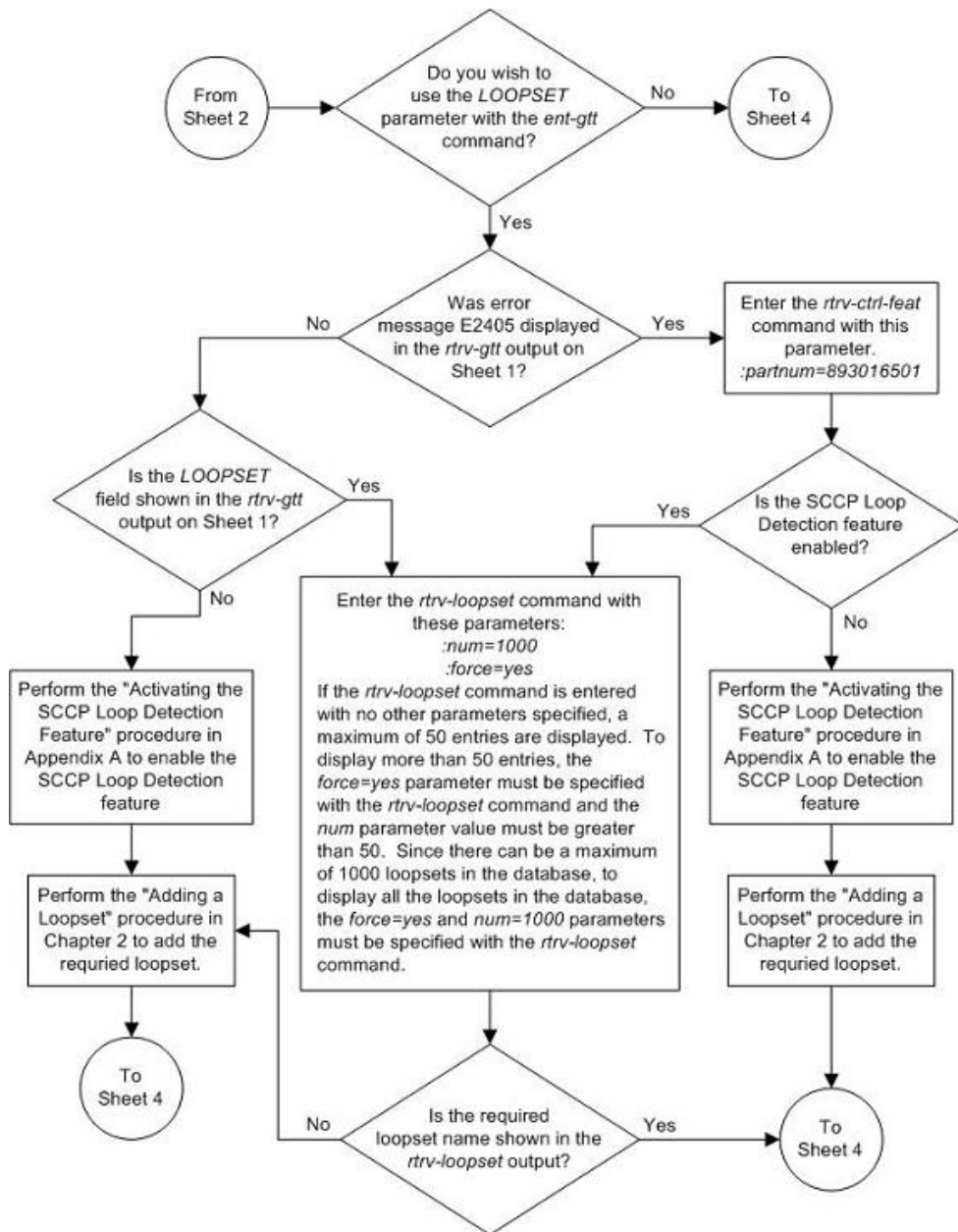

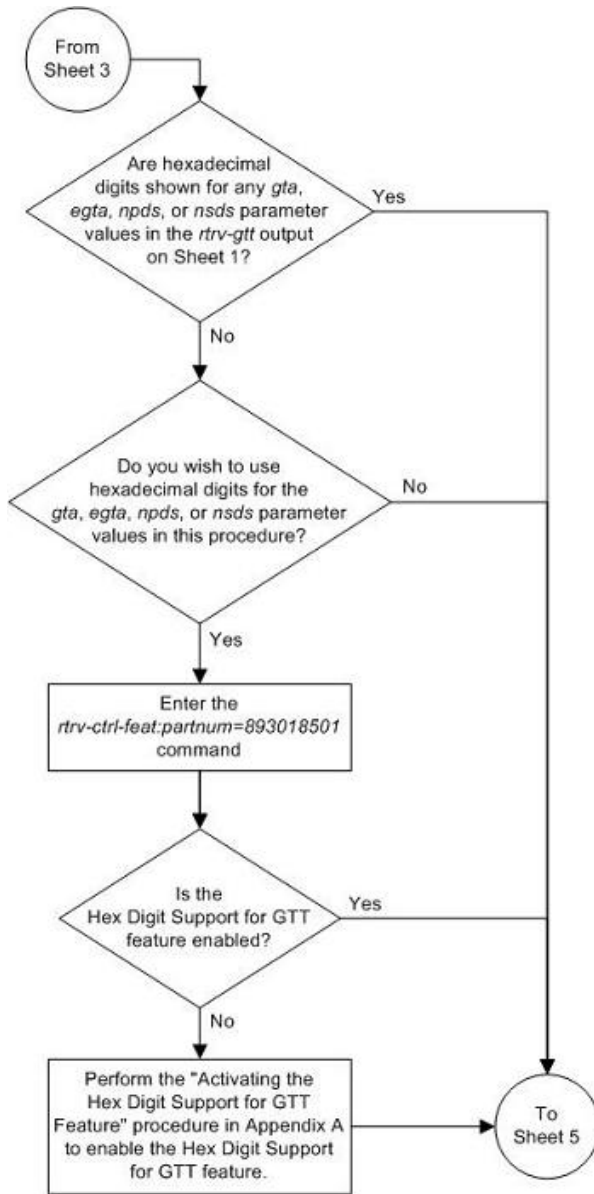

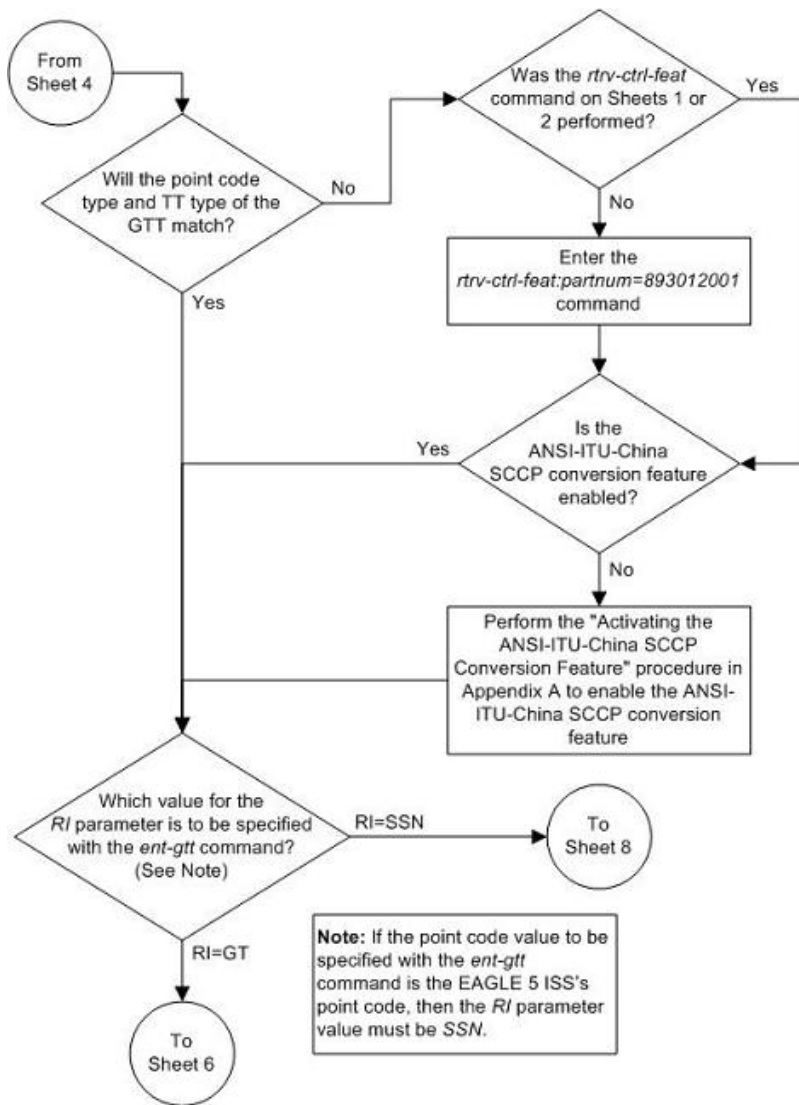

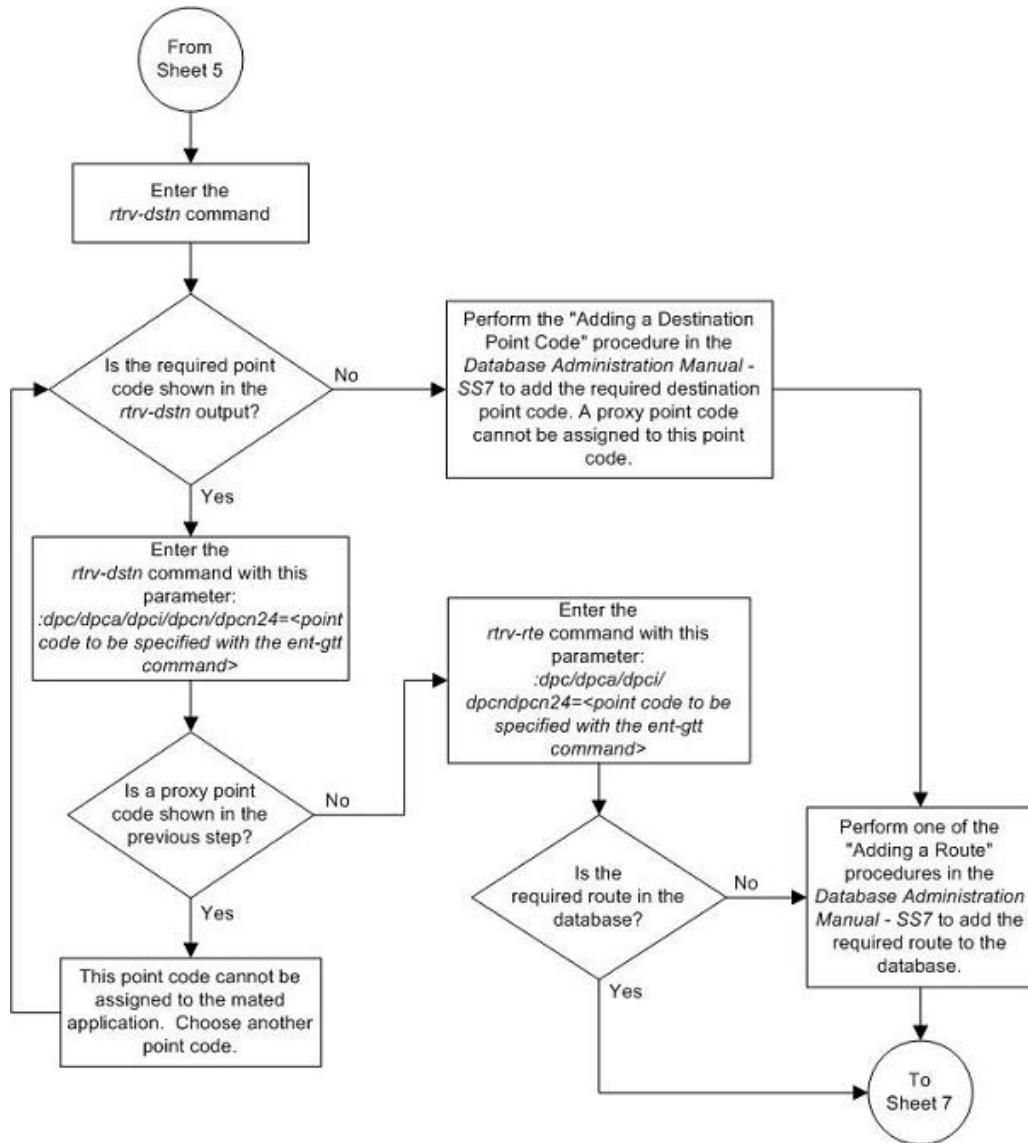

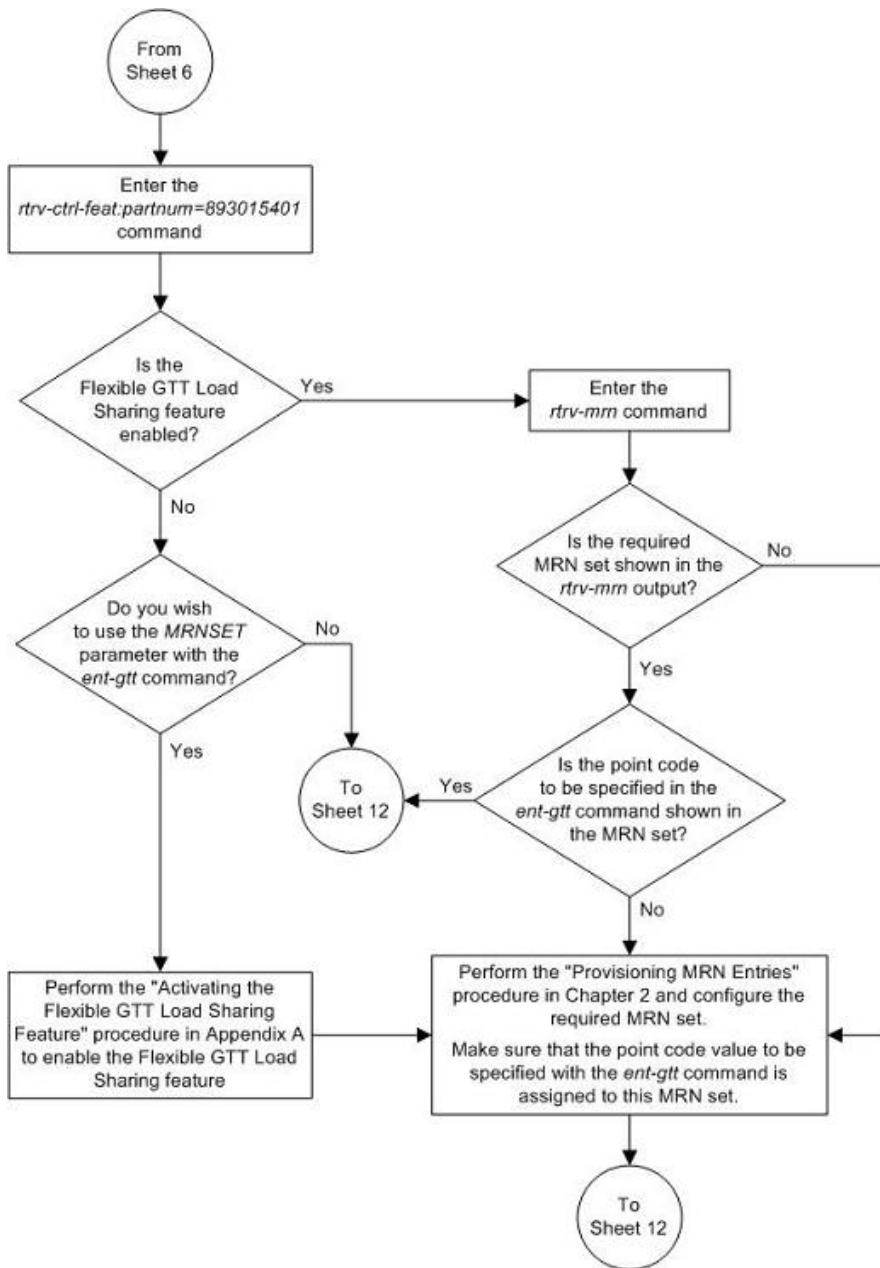

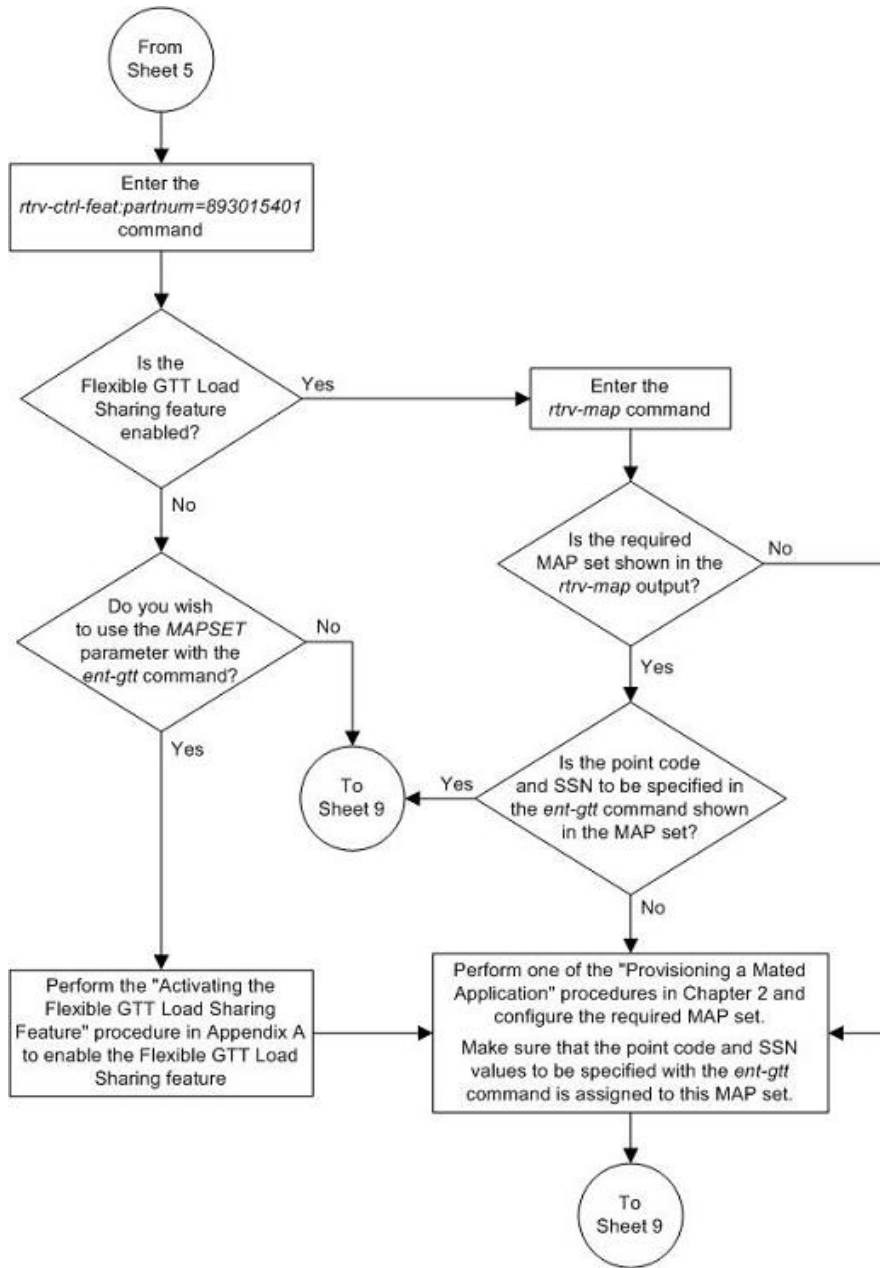

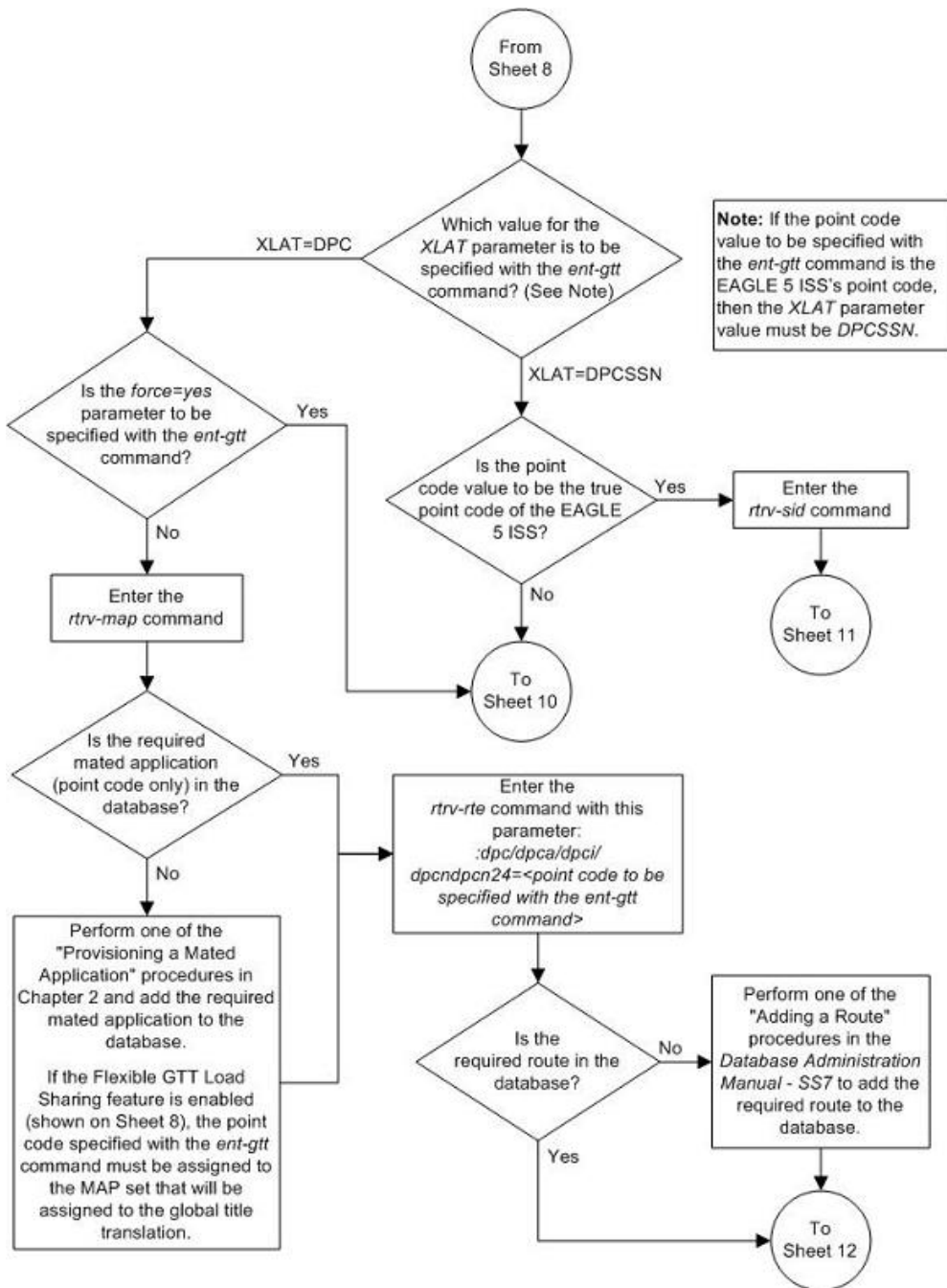

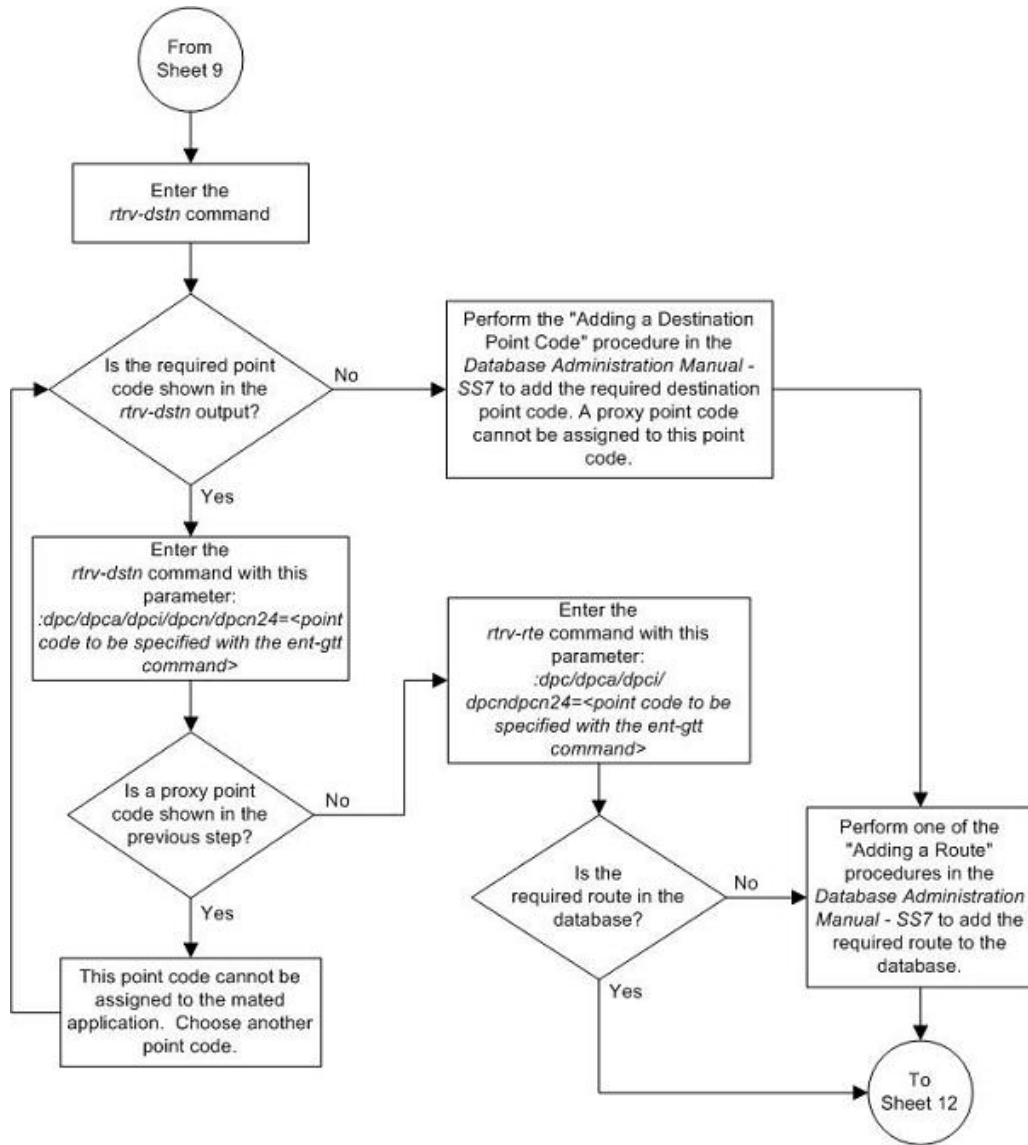

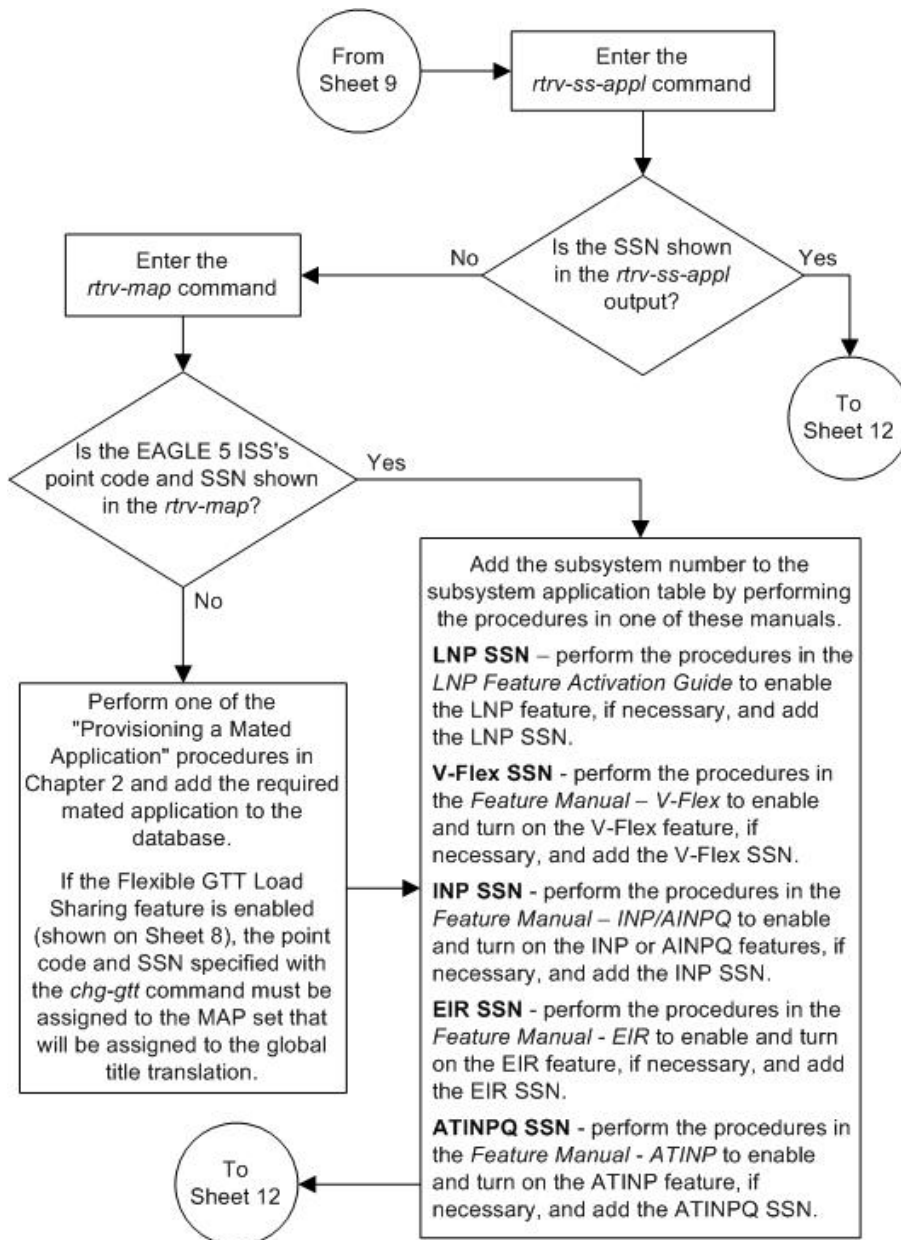

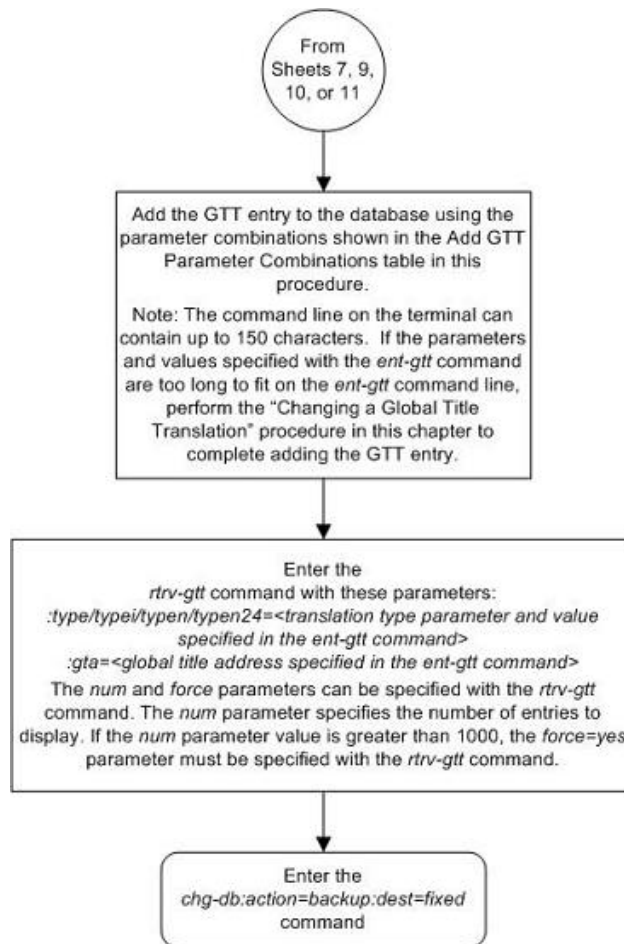

Removing a Global Title Translation

This procedure is used to remove a global title translation from the database using the `dlt-gtt` command.

The `dlt-gtt` command uses these parameters.

`:gta` – Global title start address – along with the `egta` parameter, identifies all valid global titles for the given translation type to translate to the given `pc`, `ssn`, or `ngt` parameters. These are the non-SS7 addresses transmitted to the EAGLE 5 ISS for translation.

`:egta` – Global title end address – along with the `gta` parameter, identifies all valid global titles for the given translation type to translate to the given `pc`, `ssn`, or `ngt` parameters. These are the non-SS7 addresses transmitted to the EAGLE 5 ISS for translation.

`:type/typeea/typeei/typen/typen24` – The translation type and network type of that translation type. `:type` or `:typeea` – an ANSI network `:typeei` – an ITU international network `:typen/typen24` – an ITU national network.

`:ttn` – The name of the global title translation type

The examples in this procedure are used to remove the global title translation data for translation type 10 from the database.

If the translation type is defined as an alias, it cannot be used in the `dlt-gtt` command.

The range, as specified by the start and end global title addresses, must be in the database for the specified translation type. Each range may be contained completely within a previously defined range, in which case splitting is performed. However, if the ranges overlap, splitting cannot occur, and the `dlt-gtt` command is rejected with this message.

```
E2401 Cmd Rej:GTA range overlaps a current range
```

Along with error message 2401, a list of the overlapped global title addresses is displayed as shown in the following example.

```
rlghncxa03w 07-05-24 08:29:15 GMT EAGLE5 37.0.0
The following GTA ranges overlap the input GTA range

START GTA          END GTA
8005550000         8005551999
8005552000         8005553999
8005554000         8005555999

DLT-GTT: MASP A - Command Aborted
```

The length of the global title addresses specified by the `gta` or `egta` parameters must match the length of any existing global title addresses assigned to the specific translation type. The lengths are shown in the `START GTA` and `END GTA` fields of the `rtrv-gtt` command output, or in the `NDGT` field of the `rtrv-tt` command output. If the length of the global title address does not match one of the lengths already assigned to the translation type, the `dlt-gtt` command is rejected with this message.

```
E2960 Cmd Rej: The GTA length is not defined for the specified TT
```

When the VGTT feature is on, up to 10 different length global title addresses can be assigned to a translation type. The length of the global title address is only limited by the range of values for the `gta` and `egta` parameters of the `ent-gtt` and `chg-gtt` commands, one to 21 digits, and by the global title addresses already assigned to the translation type. The `ndgt` parameter of the `ent-tt` command has no effect on the length of the global title address and cannot be used. If the `ndgt` parameter is specified with the `ent-tt` command and the VGTT feature is on, the `ent-tt` command is rejected with this message.

```
E4011 Cmd Rej: NDGT parameter is invalid for VGTT
```

If the Variable-length Global Title Translation Feature (VGTT) is on, the `NDGT` field of the `rtrv-tt` command shows the different lengths of global title addresses assigned to a translation type, as shown in the following example.

```
rlghncxa03w 07-05-25 09:57:31 GMT EAGLE5 37.0.0
TYPEA
TTN
NDGT
1          lidb          6, 12, 15
2          c800         10
3          d700         6

ALIAS      TYPEA
50         3
65         3
TYPEI     TTN          NDGT
```

```

105      itudb      8
ALIAS    TYPEI
7        105
TYPEN    TTN        NDGT
120      dbitu      7
ALIAS    TYPEN
8        120

```

In this example of the `rtrv-tt` command output, the ANSI translation type 1 contains three different length global title addresses; global title addresses containing six digits, 12 digits, and 15 digits.

When the VGTT feature is on, and the last global title address of a particular length is deleted for the specified translation type, then that length is no longer supported. That length is not displayed in the NDGT field of the `rtrv-tt` command output. For example, if the last 6-digit global title address is deleted from ANSI translation type 1 (from the previous example), the NDGT field of the `rtrv-tt` command shows only the numbers 12 and 15 in the NDGT field indicating that ANSI translation type 1 contains only 12- and 15-digit global title addresses.

Canceling the RTRV-GTT Command

Because the `rtrv-gtt` command used in this procedure can output information for a long period of time, the `rtrv-gtt` command can be canceled and the output to the terminal stopped. There are three ways that the `rtrv-gtt` command can be canceled.

- Press the F9 function key on the keyboard at the terminal where the `rtrv-gtt` command was entered.
- Enter the `canc-cmd` without the `trm` parameter at the terminal where the `rtrv-gtt` command was entered.
- Enter the `canc-cmd:trm=<xx>`, where `<xx>` is the terminal where the `rtrv-gtt` command was entered, from another terminal other than the terminal where the `rtrv-gtt` command was entered. To enter the `canc-cmd:trm=<xx>` command, the terminal must allow Security Administration commands to be entered from it and the user must be allowed to enter Security Administration commands. The terminal's permissions can be verified with the `rtrv-secu-trm` command. The user's permissions can be verified with the `rtrv-user` or `rtrv-secu-user` commands.

For more information about the `canc-cmd` command, go to the *Commands Manual*.

1. Display the translation types in the database using the `rtrv-tt` command.

This is an example of the possible output.

```

rlghncxa03w 07-05-25 09:42:31 GMT EAGLE5 37.0.0
TYPEA      TTN        NDGT
1          lidb       5
2          c800       10
3          d700       6
5          scp1       6
10         scp2       6
15         scp3       3
ALIAS      TYPEA
30         5
40         10
50         3

```

```

65          3
TYPEI      TTN      NDGT
105       itudb     8
ALIAS      TYPEI
7         105
TYPEN      TTN      NDGT
120       dbitu     7
ALIAS      TYPEN
8         120

```

2. Display the global title translations in the database using the `rtrv-gtt` command specifying a translation type, translation type name, or both from the `rtrv-tt` command output shown in step 1.

For this example, enter this command.

```
rtrv-gtt:typea=10
```

This is an example of the possible output.

```

rlghncxa03w 08-10-25 09:43:31 GMT  EAGLE5 39.2.0
TYPEA  TTN      NDGT
10     scp2     6

GTT TABLE IS 10 % FULL      (27000 of 269999)

START GTA          END GTA          XLAT  RI      PC
615370             615380          DPCSSN SSN    003-003-003
      SSN=254 NGT=----
423555             423600          DPCSSN SSN    004-003-003
      SSN=254 NGT=----
336200             336399          DPCSSN SSN    004-005-003
      SSN=254 NGT=----

Command Retrieved 3 Entries

```

3. Remove the global title translation from the database using the `dlt-gtt` command.

For this example, enter this command.

```
dlt-gtt:typea=10:ttn=scp2:gta=615370:egta=615380
```

This message should appear.

```

rlghncxa03w 07-05-25 09:44:31 GMT  EAGLE5 37.0.0
DLT-GTT:  MASP A - COMPLTD

```

4. Verify the changes using the `rtrv-gtt` command specifying the translation type, translation type name, or both used in step 3.

For this example, enter this command.

```
rtrv-gtt:typea=10
```

This is an example of the possible output.

```

rlghncxa03w 08-10-25 09:43:31 GMT  EAGLE5 39.2.0
TYPEA  TTN      NDGT
10     scp2     6

```

```
GTT TABLE IS 10 % FULL (27000 of 269999)

START GTA          END GTA          XLAT  RI      PC
423555            423600          DPCSSN SSN    004-003-003
      SSN=254 NGT=---
336200            336399          DPCSSN SSN    004-005-003
      SSN=254 NGT=---

Command Retrieved 2 Entries
```

If all the entries for the translation type have been removed in step 3, then this message should appear.

```
E2466 Cmd Rej: Translation TYPE specified does not exist
```

5. Backup the new changes using the `chg-db:action=backup:dest=fixed` command.

These messages should appear, the active Maintenance and Administration Subsystem Processor (MASP) appears first.

```
BACKUP (FIXED) : MASP A - Backup starts on active MASP.
BACKUP (FIXED) : MASP A - Backup on active MASP to fixed disk complete.
BACKUP (FIXED) : MASP A - Backup starts on standby MASP.
BACKUP (FIXED) : MASP A - Backup on standby MASP to fixed disk complete.
```

Figure 47: Removing a Global Title Translation

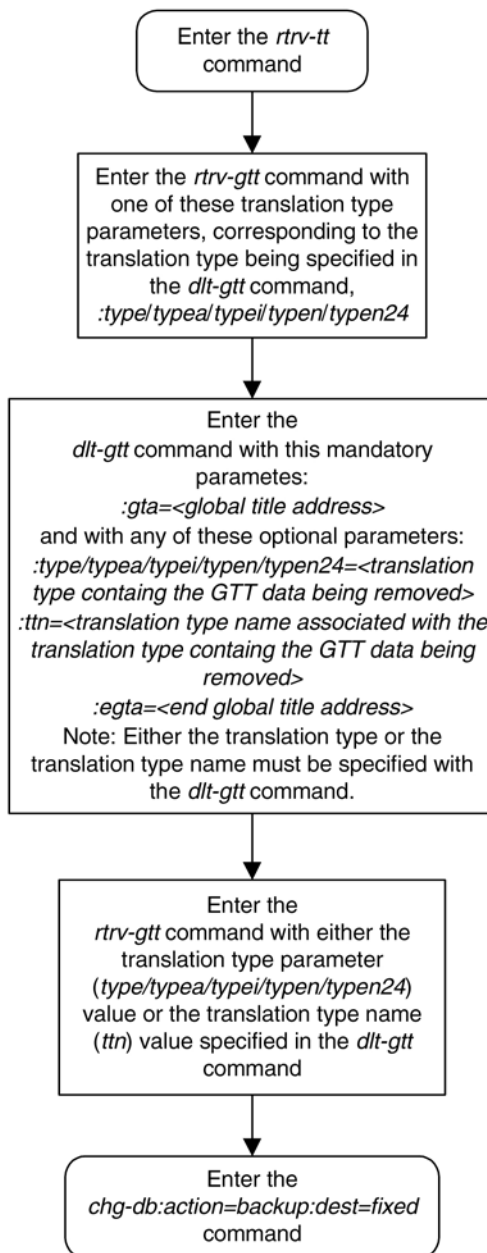

Changing a Global Title Translation

This procedure is used to change the routing objects for messages requiring global title translation in the database using the *chg-gtt* command.

The *chg-gtt* command uses these parameters.

:gta – Global title start address – along with the egt a parameter, identifies all valid global titles for the given translation type to translate to the given pc, ssn, or ngt parameters. These are the non-SS7 addresses transmitted to the STP for translation.

:type/typea/typei/typen/typen24 – The translation type and network type of that translation type. :type or :typea – an ANSI network :typei – an ITU international network :typen/typen24 – an ITU national network.

:ttn – The name of the global title translation type

:egta – Global title end address. This parameter, along with the gta parameter, identifies all valid global titles for the given translation type to translate to the given pc, ssn, or ngt parameters. These are the non-SS7 addresses transmitted to the STP for translation.

:ngt – New global title – identifies the type of global title translation to replace the received global title.

:xlat – Translate indicator – defines the type of global title translation that is to be performed.

:ri – Route indicator – indicates whether a subsequent global title translation is required.

:pc/pca/pci/pcn/pcn24 – The point code of the signaling point that is to receive the message.

Note: See Chapter 2, Configuring Destination Tables, in the *Database Administration Manual - SS7* for a definition of the point code types that are used on the EAGLE 5 ISS and for a definition of the different formats that can be used for ITU national point codes.

:ssn – Subsystem number – identifies the subsystem address that is to receive the message.

:nnp – The new numbering plan

:nnai – The new nature of address indicator

:npdd – The number of digits to be deleted from the beginning of the Global Title Address digits (the prefix digits)

:npds – The digits that are being substituted for the prefix digits

:rmgtt – removes the current values for the nnp, nnai, ngti, npdd, npds, nsdd, and nsds parameters.

:nsdd – The number of digits to be deleted from the end of the Global Title Address digits (the suffix digits)

:nsds – The digits that are being substituted for the suffix digits

:ngti – The new GT indicator value

:mrnset – The MRN set ID, shown in the rtrv-mrn command. The mrnset parameter can be specified only if the Flexible GTT Load Sharing feature is enabled. If the Flexible GTT Load Sharing feature is enabled and the ri parameter value will be ri=gt when this procedure is completed, and the original global title translation being changed in this procedure did not have an MRN set ID assigned to it, the mrnset parameter must be specified with the chg-gtt command. The MRN set ID assigned to the global title translation in this step must contain the point code value that will be assigned to the global title translation being changed in this step.

:mapset – The MRN set ID, shown in the rtrv-mrn command. The mapset parameter can be specified only if the Flexible GTT Load Sharing feature is enabled. If the Flexible GTT Load Sharing feature is enabled and the ri parameter value will be ri=ssn when this procedure is completed, and the original global title translation being changed in this procedure did not have an MAP set ID assigned to it, the mapset parameter must be specified with the chg-gtt command. The MAP

set ID assigned to the global title translation in this step must contain the point code and SSN values that will be assigned to the global title translation being changed in this step.

The status of the Flexible GTT Load Sharing feature is shown in the `rtrv-ctrl-feat` output. To enable the Flexible GTT Load Sharing feature, perform [Activating the Flexible GTT Load Sharing Feature](#) on page 847.

`:loopset` - The value of this parameter is the name of the loopset that is assigned to the GTT. This parameter can be specified only if the SCCP Loop Detection feature is enabled. Enter the `rtrv-loopset` command to verify that the SCCP Loop Detection feature is enabled. Perform [Activating the SCCP Loop Detection Feature](#) on page 891, if necessary.

`:cggmod` - The calling party GT modification indicator. This parameter specifies whether or not calling party global title modification is required. The values for this parameter are `yes` (calling party global title modification is required) or `no` (calling party global title modification is not required). This parameter can be specified only if the AMGTT or AMGTT CgPA Upgrade feature is enabled. Enter the `rtrv-ctrl-feat` command to verify that either the AMGTT or AMGTT CgPA Upgrade feature is enabled. If the AMGTT or AMGTT CgPA Upgrade feature is not enabled, perform [Activating the Advanced GT Modification Feature](#) on page 907 to enable the required feature.

`:split` - Split or change the range of global title addresses. If the `split=yes` parameter is specified, the existing range of global title addresses is split based on the values of the `gta` and `egta` parameters. New entries are created in the global title translation table for each new range created by the `split` parameter. The attributes of each new entry, other than the range of global title addresses, are the same as the original global title translation entry, if these values are not changed when the `chg-gtt` command is executed. If other attributes are changed when the `chg-gtt` command is executed, the changed values are in each new entry created by the `split` parameter.

If the `split=no` parameter is specified, the range of global title addresses is replaced with the new range of global title addresses specified by the `gta` and `egta` parameters.

The default value for the `split` parameter is `yes`.



CAUTION

CAUTION: Changes to the range of global title addresses occur only if the both the `gta` and `egta` parameters are specified and the values for either of these parameters, or both parameters are different from the original values in the global title translation. If the `gta` and `egta` parameters are specified for the global title translation being changed, and you do not wish to change either of these values, make sure the `gta` and `egta` values shown in the `rtrv-gtt` output for the global title translation being changed are specified in the `chg-gtt` command.

The following examples illustrate how the `split` parameter works and ranges of global title addresses can be changed.

A global title translation entry in the database contains this range of global title addresses, 5556000 - 5558000.

```
rlghncxa03w 08-10-25 09:45:31 GMT EAGLE5 39.2.0
TYPEA  TTN      NDGT
15     tst1     7
GTT TABLE IS      (27000 of 269999)      10 % FULL
START GTA          END GTA          XLAT  RI      PC
5556000           5558000         DPCSSN GT      003-003-003
```



```
MRNSET=114 SSN=254 NGT=---
```

```
Command Retrieved 1 Entries
```

The global title translation is changed with a new range of global title addresses, 5556800 - 5559000, and with the `split=no` parameter.

```
chg-gtt:ttn=tst1:gta=5556800:egta=5559000:split=no
```

The range of global title addresses is changed to 5556800 - 5559000.

```
rlghncxa03w 08-10-25 09:45:31 GMT EAGLE5 39.2.0
```

```
TYPEA TTN NDGT
15 tst1 7
```

```
GTT TABLE IS (27000 of 269999) 10 % FULL
```

```
START GTA END GTA XLAT RI PC
5556800 5559000 DPCSSN GT 003-003-003
MRNSET=114 SSN=254 NGT=---
```

```
Command Retrieved 1 Entries
```

In this example, the range of global title addresses is made smaller by specifying the range of global title addresses 5556500 - 5557500, and with the `split=no` parameter.

```
chg-gtt:ttn=tst1:gta=5556500:egta=5557500:split=no
```

```
rlghncxa03w 08-10-25 09:45:31 GMT EAGLE5 39.2.0
```

```
TYPEA TTN NDGT
15 tst1 7
```

```
GTT TABLE IS (27000 of 269999) 10 % FULL
```

```
START GTA END GTA XLAT RI PC
5556500 5557500 DPCSSN GT 003-003-003
MRNSET=114 SSN=254 NGT=---
```

```
Command Retrieved 1 Entries
```

In this next example, the range of global title addresses is split with the `gta=5556900` and `egta=5557000` defining where the splits occur.

```
chg-gtt:ttn=tst1:gta=5556900:egta=5557000
```

Since the default value for the `split` parameter is `yes`, the `split=yes` parameter does not have to be specified to split the range of global title addresses. When the `chg-gtt` command is entered, three new global title translation entries with the new global title address ranges are created, and the original global title translation entry is removed from the database. Since the `gta` and `egta` parameter values specified in this example are within the original range of global title addresses, the original range of global title addresses is split into three new ranges. The `START GTA` value of the first new range is the original `START GTA` value and the `END GTA` value is the `gta` parameter value minus one. The `START GTA` value of the second new range is the `gta` parameter value and the `END GTA` value is the `egta` parameter value. The `START GTA` value of the third new range is the `egta` parameter value plus 1 and the `END GTA` value is the original `END GTA` value.

```
rlghncxa03w 08-10-25 09:45:31 GMT EAGLE5 39.2.0
```

```
TYPEA TTN NDGT
15 tst1 7
```

```
GTT TABLE IS      (27000 of 269999)      10 % FULL
START GTA          END GTA                XLAT  RI    PC
5556000           5556899                DPCSSN GT  003-003-003
      MRNSET=114   SSN=254 NGT=----
```

Command Retrieved 1 Entries

```
rlghncxa03w 08-10-25 09:45:31 GMT EAGLE5 39.2.0
TYPEA  TTN      NDGT
15     tst1     7
```

```
GTT TABLE IS      (27000 of 269999)      10 % FULL
START GTA          END GTA                XLAT  RI    PC
5556900           5557000                DPCSSN GT  003-003-003
      MRNSET=114   SSN=254 NGT=----
```

Command Retrieved 1 Entries

```
rlghncxa03w 08-10-25 09:45:31 GMT EAGLE5 39.2.0
TYPEA  TTN      NDGT
15     tst1     7
```

```
GTT TABLE IS      (27000 of 269999)      10 % FULL
START GTA          END GTA                XLAT  RI    PC
5557001           5558000                DPCSSN GT  003-003-003
      MRNSET=114   SSN=254 NGT=----
```

Command Retrieved 1 Entries

In this next example, the global title translation containing the range of global title addresses 5557001 - 5558000 is split into two new ranges with the `gta=5557501` and `egta=5558000` defining where the split occurs.

```
chg-gtt:ttn=tst1:gta=5557501:egta=5558000:split=yes
```

When the `chg-gtt` command is entered, two new global title translation entries with the new global title address ranges are created, and the original global title translation entry is removed from the database. The `START GTA` value of the first new range is the original `START GTA` value and the `END GTA` value is the `gta` parameter value minus one. The `START GTA` value of the second new range is the `gta` parameter value and the `END GTA` value is the `egta` parameter value. In this example, the `egta` parameter is also the original `END GTA` value.

```
rlghncxa03w 08-10-25 09:45:31 GMT EAGLE5 39.2.0
TYPEA  TTN      NDGT
15     tst1     7

GTT TABLE IS      (27000 of 269999)      10 % FULL

START GTA          END GTA                XLAT  RI    PC
5557001           5557500                DPCSSN GT  003-003-003
      MRNSET=114   SSN=254 NGT=----
```

Command Retrieved 1 Entries

```
rlghncxa03w 08-10-25 09:45:31 GMT EAGLE5 39.2.0
TYPEA  TTN      NDGT
15     tst1     7
```

```
GTT TABLE IS          (27000 of 269999)      10 % FULL
START GTA              END GTA              XLAT   RI      PC
5557501                5558000          DPCSSN GT     003-003-003
      MRNSET=114      SSN=254 NGT=---
```

Command Retrieved 1 Entries

The range of global title addresses can be changed so long as the new range of global title addresses does not overlap an existing range of global title addresses.

For example, using the range of global title addresses from the previous examples, 5556000 - 5558000, you wish to extend the range of global title addresses to 5556000 - 5559000. The range of global title addresses can be extended to 5559000 by specifying the `egta=5559000` and `split=no` parameters with the `chg-gtt` command. However, if another range of global title addresses begins with the value 5558500, the `egta=5559000` parameter cannot be specified with the `chg-gtt` command as the new range created with the `egta=5559000` parameter would overlap the range of global title addresses beginning with the value 5558500. In this situation, the maximum value for the `egta` parameter would be 5558499.

Note: The command line on the terminal can contain up to 150 characters. If the parameters and values specified with the `chg-gtt` command are too long to fit on the `chg-gtt` command line, perform the `chg-gtt` command as many times as necessary to complete the GTT entry.

The `XLAT` parameter does not have a SEAS equivalent. When global title translations are configured at the SEAS interface, the values for the SEAS parameters `RI`, `DPC`, and `SSN`, all mandatory parameters for the SEAS `ADD-GTT` and `CHG-GTT` commands, are converted to the EAGLE 5 ISS parameters and values shown in [Table 40: SEAS and Global Title Translation Parameter Conversion](#) on page 587.

Table 40: SEAS and Global Title Translation Parameter Conversion

SEAS GTT Parameters			GTT Parameters			
RI	DPC	SSN	XLAT	RI	PC/PCA	SSN
G	xxx-xxx-xxx	000	DPC	GT	xxx-xxx-xxx	Not Specified
D	xxx-xxx-xxx	002-255	DPCSSN	SSN	xxx-xxx-xxx	002-255
G	xxx-xxx-xxx	002-255	DPCSSN	GT	xxx-xxx-xxx	002-255
D	xxx-xxx-xxx	000	DPC	SSN	xxx-xxx-xxx	Not Specified

Notes:

- The SEAS `RI=G` parameter denotes global title routing, further global title translation is required.
- The SEAS `RI=D` parameter denotes DPC routing, no further global title translation is required.
- The `RI=GT` parameter denotes further global title translation is required and uses MTP routing.

SEAS GTT Parameters	GTT Parameters
<ul style="list-style-type: none"> • The RI=SSN parameter denotes final global title translation and uses MAP routing. • The XLAT=DPC parameter indicates that the DPC & RI values in the MSU are to be replaced. • The XLAT=DPCSSN parameter indicates that the DPC, RI, & SSN values in the MSU are to be replaced. • The XLAT=DPCNGT parameter indicates that the DPC, RI, & TT values in the MSU are to be replaced. 	

The examples in this procedure are used to change the global title translation data for translation type 15 in the database.

If the translation type is defined as an alias, it cannot be used in the `chg-gtt` command.

If the translate indicator is equal to `dpc` (`xlata=dpc`) and the routing indicator is equal to `ssn` (`ri=ssn`), the point code and subsystem number specified in the `chg-gtt` command must be defined in the database as a mated application. Verify this by entering the `rtrv-map` command. If this point code and subsystem number is not defined as a mated application, perform one of these procedures to add the point code and subsystem number to the database as a mated application:

- [Provisioning a Solitary Mated Application](#) on page 121
- [Provisioning a Dominant Mated Application](#) on page 153
- [Provisioning a Load Shared Mated Application](#) on page 205
- [Provisioning a Combined Dominant/Load Shared Mated Application](#) on page 250

The point code and subsystem number do not have to be in the mated application table when the `chg-gtt` command is executed when these parameters are specified with the `chg-gtt` command.

- `ri=gt`
- `xlata=dpcssn` and `ri=ssn`

If the point code and subsystem are not in the mated application table when either of these parameters are specified with the `chg-gtt` command, the EAGLE 5 ISS creates a solitary mated application in the mated application table using the point code and subsystem values specified in the `chg-gtt` command.

If the `xlata=dpcssn` parameter is specified, the `ssn` parameter must be specified. Otherwise, the `ssn` parameter cannot be specified.

If a point code is the STP's True PC, then the value of the XLAT parameter must be set to DPCSSN and the value of the RI parameter must be set to SSN. If the SSN parameter is specified and a point code is the STP's True PC, then the subsystem number specified must exist in the SS-APPL table. This can be verified with the `rtrv-ss-appl` command. To execute the `rtrv-ss-appl` command, either the LNP or ATINP features must be enabled, or the EIR, INP, V-Flex, or ANSI-41 INP Query features must be enabled and turned on. If the LNP feature is enabled, the entry LNP TNs with a quantity greater than zero is shown in the `rtrv-ctrl-feat` command output. If the EIR feature is enabled and turned on, the entry EIR is shown in the `rtrv-ctrl-feat` command output as being permanently or temporarily enabled and with the status set to on. If the INP feature is enabled and turned on, the entry INP is shown in the `rtrv-ctrl-feat` command output with the status set to on. If the ANSI-41 INP Query feature is enabled and turned on, the entry ANSI-41 INP Query is shown in the `rtrv-ctrl-feat` command output with the status set to on. If the

V-Flex feature is enabled and turned on, the entry `VFLEX` is shown in the `rtrv-ctrl-feat` command output with the status set to on. If the ATINP feature is enabled and turned on, the entry `ATINP` is shown in the `rtrv-ctrl-feat` command output with the status set to on.

Note: The Local Number Portability (LNP), Equipment Identity Register (EIR), INAP Number Portability (INP), V-Flex, ATINP, or ANSI-41 INP Query features must be purchased before you can enable the LNP or ATINP features, or enable and turn on the EIR, INP, V-Flex, or ANSI-41 INP Query features. If you are not sure whether you have purchased the LNP, EIR, or INP, V-Flex, ATINP, or ANSI-41 INP Query feature, contact your Tekelec Sales Representative or Account Representative.

Once the LNP or ATINP feature is enabled with the `enable-ctrl-feat` command, or the EIR, INP, V-Flex, and ANSI-41 INP Query features are turned on with the `chg-ctrl-feat` command, they cannot be turned off or disabled.

The point code specified in the `chg-gtt` command (`pc/pca`, `pci`, `pcn` or `pcn24`) must be defined in the routing table. For ANSI point codes (`pc/pca`), the point code specified in the `chg-gtt` command, must be a full point code. That point code can be defined as a full point code in the destination point code table, or can be a member of a cluster point code defined in the destination point code table. Cluster point codes or a network routing point codes cannot be specified with this command. The `rtrv-rte` command can be used to verify the point codes in the routing table. The point codes are shown in the `DPCA`, `DPCI`, `DPCN`, or `DPCN24` fields of the `rtrv-rte` command output. If the point code is not defined as a route, perform one of the Adding a Route procedures in the *Database Administration Manual – SS7* to define the point code as a route.

If the EAGLE 5 ISS's point code is specified with the `chg-gtt` command, then the `xlat=dpcssn` and `ri=ssn` parameters must be specified. The EAGLE 5 ISS's point code is shown in the `PCA`, `PCI`, `PCN`, or `PCN24` fields of the `rtrv-sid` command output.

If the `xlat=dpcngt` parameter is specified, the `ngt` parameter and the `ri=gt` parameters must be specified. Otherwise, the `ngt` parameter cannot be specified.

A point code containing all zeros is not a valid point code.

An ANSI point code or ITU international point code containing all zeros is not a valid point code and cannot be entered into the database. An ITU national point code containing all zeros is a valid point code and can be entered into the database.

Either the `type` parameter or the `ttn` parameter must be specified.

If the `type` parameter is specified, the translation type must be in the database. This can be verified with the `rtrv-tt` command.

If the `type` parameter is not specified, the translation type name must be assigned to a translation type in the database. This can be verified with the `rtrv-tt` command.

The end global title address (`egta`) must be greater than or equal to the start global title address (`gta`) and its length must be equal to the start global title address.

If the Variable-Length Global Title Translation (VGTT) feature is off, shown the entry `VGTT = off`, the global title address length must be equal to the number of digits specified by the given translation type. The length of the global title address can be verified with the `rtrv-tt` command.

If the Variable-Length Global Title Translation (VGTT) feature is on, shown the entry `VGTT = on`, and the translation type has 10 different length global title addresses assigned to it, the length of the new global title address must be the same as one of the 10 lengths already assigned to the translation type. If the length of the global title address does not match one of the 10 lengths already assigned to the translation type (`tt`), the `chg-gtt` command is rejected with this message.

E2960 Cmd Rej: The GTA length is not defined for the specified TT

If the translation type has less than 10 different length global title addresses assigned to it, the length of the global title address can be from one to 21 digits and does not have to match the length of the other global title addresses assigned to the translation type.

If the Variable-Length Global Title Translation (VGTT) feature is on, the `ndgt` parameter of the `ent-tt` command has no effect on the length of the global title address. As global title addresses of different lengths are assigned to a specific translation type, these lengths are displayed in the `NDGT` field of the `rtrv-tt` command output.

Refer to [Variable-length Global Title Translation Feature](#) on page 24 for more information about this feature.

Note: The Variable-Length Global Title Translation (VGTT) feature allows a variable-length global title address. Before enabling the VGTT feature, make sure you have purchased this feature. If you are not sure whether you have purchased the VGTT feature, contact your Tekelec Sales Representative or Account Representative.

If you have purchased this feature, refer to [Variable-length Global Title Translation Feature](#) on page 24 for more information about this feature.

If the range as specified by the `gta` and `egta` parameters does not exactly match the existing range, the existing range is split. All addresses in the existing range that are outside the range specified by `gta` and `egta`, retain the original `xlat`, `ri`, `pc`, `ssn`, and `ngt` parameters. A new range is created and bounded by the `gta` and `egta` containing new values of `xlat`, `ri`, `pc`, `ssn` and `ngt` as present in the command, and retaining parameter values from the previous range that do not have corresponding new values in the command.

However, if the ranges overlap, splitting cannot occur and the command is rejected. However, if the ranges overlap, splitting cannot occur, and the `chg-gtt` command is rejected with this message.

E2401 Cmd Rej:GTA range overlaps a current range

Along with error message 2401, a list of the overlapped global title addresses is displayed as shown in the following example.

```
rlghncxa03w 07-02-24 08:29:15 GMT EAGLE5 37.0.0
```

The following GTA ranges overlap the input GTA range

START GTA	END GTA
8005550000	8005551999
8005552000	8005553999
8005554000	8005555999

```
CHG-GTT: MASP A - Command Aborted
```

If the translation type is ANSI (`type` or `typea`), the `pc` type must be ANSI (`pc` or `pca`). If the translation type is one of the ITU types (`typei`, `typen`, or `typen24`) the `pc` type may be either of the ITU types (`pci`, `pcn`, or `pcn24`). If the ANSI-ITU-China SCCP Conversion feature is enabled, the domain (ANSI or ITU) of the translation type and point code do not have to be the same.

The `nnp`, `nnai`, `npdd`, `npds`, `nsdd`, and `nsds` parameters are used by the Advanced GT Modification feature to modify the numbering plan, nature of address indicator, and the prefix or suffix digits in the called party address portion of outbound MSUs in addition to the translation type when the MSU requires further global title translation and the translation type is to be replaced.

Being able to change the numbering plan, nature of address indicator, and either the prefix or suffix digits in the called party address portion of outbound MSUs makes the MSU more compatible with the network that the MSU is being sent to and to ensure that the MSU is routed correctly. These changes are made after the global title translation process, but before the MSU is routed to its destination.

The prefix parameters (`npdd` and `npds`) and the suffix parameters (`nsdd` and `nsds`) cannot be specified in the `chg-gtt` command at the same time. If you wish to specify these parameters, you must specify either the `npdd` and `npds` or the `nsdd` and `nsds` parameters.

The prefix and suffix parameter values can be removed from the global title translation with the `rmgtt=yes` parameter.

To change the prefix parameter values to suffix parameter values, or suffix parameter values to prefix parameter values, the `chg-gtt` command must be entered twice, once with the `rmgtt=yes` parameter to remove the exiting prefix or suffix parameter values, then with either the `npdd` and `npds` or the `nsdd` and `nsds` parameters.

The `rmgtt` parameter cannot be specified with either the `nnp`, `nnai`, `ngti`, `npdd`, `npds`, `nsdd`, or `nsds` parameters.

The `nnp`, `nnai`, `npdd`, `npds`, `nsdd`, `nsds`, and `rmgtt` parameters can be specified only when the Advanced GT Modification feature is enabled. This can be verified by entering the `rtrv-ctrl-feat` command. For more information on the Advanced GT Modification feature, refer to [Advanced GT Modification Feature](#) on page 26.

The values specified for the `gta`, `egta`, `npds`, and `nsds` parameters can be decimal digits (0-9) or hexadecimal digits (0-9, a-f, A-F). Hexadecimal digits can be specified only if the Hex Digit Support for GTT feature is enabled. Verify the status of the Hex Digit Support for GTT feature with the `rtrv-ctrl-feat` command. Refer to [Hex Digit Support for GTT](#) on page 43 for more information on this feature. If the Hex Digit Support for GTT feature is not enabled, perform [Activating the Hex Digit Support for GTT Feature](#) on page 867 to enable the Hex Digit Support for GTT feature.

The `ngti=2` parameter can be specified with an ANSI point code or an ITU point code and not with the `nnp` and `nnai` parameters.

The `ngti=4` parameter can be specified only with an ITU point code. The `nnp` and `nnai` parameters must be specified with the `ngti=4` parameter.

The `ngti` parameter can be specified only if the domain (ANSI or ITU) of the translation type and point code of the global title translation are not the same (the translation type is ANSI and the point code is ITU or the translation type is ITU and the point code is ANSI), or if the domain of the translation type and point code is ITU. The Advanced GT Modification feature must be enabled and the ANSI-ITU-China SCCP Conversion feature must be enabled before the `ngti` parameter can be specified with the global title translation.

[Table 41: Valid Parameter Combinations for the chg-gtt Routing Parameters](#) on page 592 shows the valid combinations for the `xlat`, `ri`, `ssn`, and `ngt` parameters. All other combinations are rejected.

Table 41: Valid Parameter Combinations for the `chg-gtt` Routing Parameters

New or Existing XLAT Value	New or Existing RI Value	Routing Action	SSN Value	NGT Value
DPC	GT	Translate DPC only and route on GT	Cannot be specified. The current database entry is removed.	Can be specified (See note)
DPC	SSN	Translate DPC only and route on SSN	Cannot be specified. The current database entry is removed.	Cannot be specified. The current database entry is removed.
DPCSSN	GT	Translate DPC and SSN and route on GT	Must be specified.	Cannot be specified. The current database entry is removed.
DPCSSN	SSN	Translate DPC and SSN and route on SSN	Must be specified.	Cannot be specified. The current database entry is removed.
DPCNGT	GT	Translate DPC, new translation type (TT), and route on GT	Cannot be specified. The current database entry is removed.	Must be specified.
<p>Note: The <code>ngt</code> parameter can be specified with the <code>xlat=dpc</code> and <code>ri=gt</code> parameters only if the ANSI-ITU-China SCCP Conversion feature is enabled. If this type of entry is changed by specifying the <code>xlat=dpc</code> parameter without specifying the <code>ngt</code> parameter, the existing <code>ngt</code> parameter value is removed. If the ANSI-ITU-China SCCP Conversion feature not enabled, the <code>ngt</code> parameter cannot be specified with the <code>xlat=dpc</code> and <code>ri=gt</code> parameters.</p>				

Canceling the `RTRV-GTT` Command

Because the `rtrv-gtt` command used in this procedure can output information for a long period of time, the `rtrv-gtt` command can be canceled and the output to the terminal stopped. There are three ways that the `rtrv-gtt` command can be canceled.

- Press the F9 function key on the keyboard at the terminal where the `rtrv-gtt` command was entered.
- Enter the `canc-cmd` without the `trm` parameter at the terminal where the `rtrv-gtt` command was entered.
- Enter the `canc-cmd:trm=<xx>`, where `<xx>` is the terminal where the `rtrv-gtt` command was entered, from another terminal other than the terminal where the `rtrv-gtt` command was entered. To enter the `canc-cmd:trm=<xx>` command, the terminal must allow Security

Administration commands to be entered from it and the user must be allowed to enter Security Administration commands. The terminal's permissions can be verified with the `rtrv-secu-trm` command. The user's permissions can be verified with the `rtrv-user` or `rtrv-secu-user` commands.

For more information about the `canc-cmd` command, go to the *Commands Manual*.

1. Display the translation types in the database using the `rtrv-tt` command. This is an example of the possible output.

```
rlghncxa03w 07-02-25 09:42:31 GMT EAGLE5 37.0.0
TYPEA      TTN      NDGT
1          lidb     5
2          c800    10
3          d700    6
5          scp1   6
10         scp2   6
15         scp3   3

ALIAS      TYPEA
30         5
40         10
50         3
65         3

TYPEI      TTN      NDGT
105       itudb    8

ALIAS      TYPEI
7          105

TYPEN      TTN      NDGT
120       dbitu    7

ALIAS      TYPEN
8          120
```

2. Display the global title translations in the database using the `rtrv-gtt` command specifying a translation type, translation type name, or both from the `rtrv-tt` command output shown in [Step 1](#) on page 593.

For this example, enter this command.

```
rtrv-gtt:typea=15:gta=800
```

This is an example of the possible output.

```
rlghncxa03w 08-10-25 09:43:31 GMT EAGLE5 39.2.0
TYPEA  TTN      NDGT
15     scp3    3

GTT TABLE IS          (27000 of 269999)      10 % FULL

START GTA              END GTA              XLAT  RI      PC
800                    900                  DPC   SSN     001-001-001
      SSN=--- NGT=---

Command Retrieved 1 Entries

rtrv-gtt:typea=15:gta=919
```

This is an example of the possible output.

```
rlghncxa03w 08-10-25 09:43:31 GMT EAGLE5 39.2.0
TYPEA  TTN          NDGT
15      scp3        3

GTT TABLE IS          (27000 of 269999)      10 % FULL
START GTA              END GTA              XLAT  RI      PC
919                   919                DPCSSN SSN    002-002-002
          SSN=50  NGT=----
```

Command Retrieved 1 Entries

Note: If the `nnp`, `nnai`, `npdd`, `npds`, `nsdd`, `nsds`, or `cggtmod` parameters will not be specified in this procedure, continue the procedure with [Step 4](#) on page 595 .

- To specify the `nnp`, `nnai`, `npdd`, `npds`, `nsdd`, `nsds`, `rmggt`, or `cggtmod` parameters in this procedure, the Advanced GT Modification feature must be enabled.

If the Advanced GT Modification feature is enabled, one of these entries is shown in the `rtrv-ctrl-feat` output.

- AMGTT
- AMGTT CdPA Only
- AMGTT CgPA Upgrade

Note: If the entry `AMGTT CdPA Only` is shown in the `rtrv-ctrl-feat` output, the `cggtmod` parameter cannot be specified in this procedure. To specify the `cggtmode` parameter, either the `AMGTT` or `AMGTT CgPA Upgrade` entry must be shown in the `rtrv-ctrl-feat` output.

Enter the `rtrv-ctrl-feat` command to verify the status of the AMGTT feature.

The following is an example of the possible output.

```
rlghncxa03w 06-10-28 21:15:37 GMT EAGLE5 36.0.0
The following features have been permanently enabled:

Feature Name          Partnum    Status    Quantity
IPGWx Signaling TPS  893012814  on        20000
ISUP Normalization   893000201  on        ----
Command Class Management 893005801  on        ----
LNP Short Message Service 893006601  on        ----
Intermed GTT Load Sharing 893006901  on        ----
HC-MIM SLK Capacity   893012707  on         64

The following features have been temporarily enabled:

Feature Name          Partnum    Status    Quantity    Trial Period Left
Zero entries found.

The following features have expired temporary keys:

Feature Name          Partnum
Zero entries found.
```

If the appropriate Advanced GT Modification feature is not shown in the `rtrv-ctrl-feat` output in this step, perform [Activating the Advanced GT Modification Feature](#) on page 907 to enable the appropriate Advanced GT Modification feature. After the Advanced GT Modification feature has been enabled, continue the procedure with [Step 4](#) on page 595.

4. If the domain (ANSI or ITU) of the point code and the translation type assigned to the global title translation type will be different, and the `ngt i` parameter will be specified with the global title translation, the ANSI-ITU-China SCCP Conversion feature (SCCP Conversion) must be enabled. If the ANSI-ITU-China SCCP Conversion feature is not being used, continue the procedure with [Step 6](#) on page 595.

Verify that the ANSI-ITU-China SCCP Conversion feature is enabled by entering the `rtrv-ctrl-feat:partnum=893012001` command.

The following is an example of the possible output.

```
rlghncxa03w 07-02-28 21:15:37 GMT EAGLE5 37.0.0
The following features have been permanently enabled:

Feature Name          Partnum    Status    Quantity
SCCP Conversion      893012001  on        ----

The following features have been temporarily enabled:

Feature Name          Partnum    Status    Quantity    Trial Period Left
Zero entries found.

The following features have expired temporary keys:

Feature Name          Partnum
Zero entries found.
```

If the ANSI-ITU-China SCCP Conversion feature is not enabled, perform [Activating the ANSI-ITU-China SCCP Conversion Feature](#) on page 839 to enable the ANSI-ITU-China SCCP Conversion feature.

5. If the `rtrv-gtt` output in [Step 2](#) on page 593 shows that the maximum number of global title translations is 1,000,000, do not perform this step. Continue the procedure with [Step 6](#) on page 595.

Note: If a range of GTAs is not shown in [Step 2](#) on page 593, or if the range of GTAs will not be split in this procedure, continue the procedure with [Step 6](#) on page 595.

If the `rtrv-gtt` output in [Step 2](#) on page 593 shows that the maximum number of global title addresses is either 269,999 or 400,000, and the number of global title addresses will not increase the number beyond the quantity shown in the `rtrv-gtt` output in [Step 2](#) on page 593 when the range of GTAs is split, do not perform this step. Continue the procedure with [Step 6](#) on page 595.

If the `rtrv-gtt` output in [Step 2](#) on page 593 shows that the maximum number of global title addresses is either 269,999 or 400,000, and the number of global title addresses will be more than the maximum number of global title addresses when the range of GTAs is split, perform [Enabling the XGTT Table Expansion Feature](#) on page 824 to enable XGTTTable Expansion controlled feature for either 400,000 or 1,000,000 global title addresses as required, then continue the procedure with [Step 6](#) on page 595.

6. Hexadecimal digits (0-9, a-f, A-F) can be specified as values for the `gta`, `egta`, `npds`, or `nsds` parameters only if the Hex Digit Support for GTT feature is enabled. Verify the status of the Hex Digit Support for GTT feature by entering the `rtrv-ctrl-feat` command with the Hex Digit Support for GTT feature part number.

Enter this command.

```
rtrv-ctrl-feat:partnum=893018501
```

The following is an example of the possible output.

```
rlghncxa03w 07-05-28 21:15:37 GMT EAGLE5 37.0.0
```

The following features have been permanently enabled:

Feature Name	Partnum	Status	Quantity
Hex Digit Support for GTT	893018501	on	----

The following features have been temporarily enabled:

Feature Name	Partnum	Status	Quantity	Trial Period Left
Zero entries found.				

The following features have expired temporary keys:

Feature Name	Partnum
Zero entries found.	

If the Hex Digit Support for GTT feature has not been enabled, perform [Activating the Hex Digit Support for GTT Feature](#) on page 867 to enable this feature. After the Hex Digit Support for GTT feature is enabled, continue the procedure with [Step 7](#) on page 596.

Note: If the point code value will be the EAGLE 5 ISS's point code, the `ri` parameter value will be `ssn`, and the `xlat` parameter value will be `dpcssn` when this procedure is completed, continue the procedure with [Step 12](#) on page 599.

Note: If you do not wish to change the loopset parameter value with the `chg-gtt` command, continue the procedure with [Step 9](#) on page 597.

- If the loopset field appears in the output shown in [Step 2](#) on page 593, the SCCP Loop Detection feature is enabled, continue the procedure with [Step 8](#) on page 596.

If the loopset field appears in the output shown in [Step 2](#) on page 593, the SCCP Loop Detection feature is not enabled. Perform [Activating the SCCP Loop Detection Feature](#) on page 891 to enable the SCCP Loop Detection feature. After the SCCP Loop Detection Feature has been enabled, perform [Adding a Loopset](#) on page 500 to add the required loopset. After the loopset has been added, continue the procedure with [Step 9](#) on page 597.

- Display all the loopsets in the database by entering this command.

```
rtrv-loopset:num=1000:force=yes
```

This is an example of the possible output.

LoopSet	Mode	Point Codes	
cary2	notify	005-015-005	007-007-007 (ANSI)
		033-004-003	033-007-003
		005-027-005	007-004-007
cary4	notify	005-012-005	007-026-007 (ANSI)
		003-049-003	033-002-003
		005-008-055	007-014-007
apex3	discard	005-017-008	007-017-009 (ANSI)
		033-005-043	005-014-005
		005-017-005	007-014-007
		033-002-043	005-038-005
		007-009-027	033-003-043
apex4	discard	005-012-005	007-002-027
		005-007-008	027-007-009 (ANSI)
		033-005-003	005-004-055
		027-001-007	033-008-003
		033-007-003	005-003-055

```

027-008-007
ral5      notify  005-005-005    007-007-007    (ANSI)
            003-004-003    003-001-003
            005-007-005    007-004-007
            003-002-003    005-008-005
            007-009-007    003-003-003
            005-002-005    007-002-007
ral6      notify  005-007-008    007-007-009    (ANSI)
            003-005-003    003-007-003
            005-007-005
dunn1     discard  005-002-055    007-051-007    (ANSI)
            003-008-033
rtp9      discard  005-002-005    007-001-007    (ANSI)
            003-008-003    003-007-003
            005-003-005    007-008-007
            005-004-005
rtp5      discard  005-007-008    007-007-009    (ANSI)
            003-005-003
rtp1      discard  005-005-005    007-007-007    (ANSI)
            003-004-003    003-007-003
            005-007-005    007-004-007
            005-004-005
rtp2      notify  005-007-008    007-007-009    (ANSI)
            003-005-003

rlghncxa03w 07-03-07 08:50:15 GMT Rel 37.0.0
LOOPSET table is (11 of 1000) 1% full
RTRV-LOOPSET: MASP A - COMPLTD

```

Note: If the `rtrv-loopset` command is entered with no other parameters specified, a maximum of 50 entries are displayed. To display more than 50 entries, the `force=yes` parameter must be specified with the `rtrv-loopset` command and the `num` parameter value must be greater than 50. Since there can be a maximum of 1000 loopsets in the database, to display all the loopsets in the database, the `force=yes` and `num=1000` parameters must be specified with the `rtrv-loopset` command.

If the required loopset is shown in the `rtrv-loopset` output, continue the procedure with [Step 9](#) on page 597.

If the required loopset is not shown in the `rtrv-loopset` output, perform [Adding a Loopset](#) on page 500 to add the required loopset. After the loopset has been added, continue the procedure with [Step 9](#) on page 597.

Note: If the point code value will be the EAGLE 5 ISS's point code, the `ri` parameter value will be `ssn`, and the `xlat` parameter value will be `dpcssn` when this procedure is completed, continue the procedure with [Step 12](#) on page 599.

9. Display the destination point codes in the database by entering the `rtrv-dstn` command. This is an example of the possible output.

```

rlghncxa03w 06-10-10 11:43:04 GMT EAGLE5 37.5.0
DPCA      CLLI      BEI  ELEI  ALIASI      ALIASN      DOMAIN
001-207-000  -----  no   ---  -----  -----  SS7
001-001-001  -----  no   ---  -----  -----  SS7

```

```

001-001-002 ----- no --- ----- ----- SS7
001-005-000 ----- no --- ----- ----- SS7
001-007-000 ----- no --- ----- ----- SS7
008-012-003 ----- no --- ----- ----- SS7
003-002-004 ----- no --- ----- ----- SS7
009-002-003 ----- no --- ----- ----- SS7
010-020-005 ----- no --- ----- ----- SS7

DPCI          CLLI          BEI ELEI  ALIASI          ALIASN          DOMAIN
1-207-0      ----- no --- ----- ----- SS7
0-015-0      ----- no --- ----- ----- SS7
0-017-0      ----- no --- ----- ----- SS7
1-011-1      ----- no --- ----- ----- SS7
1-011-2      ----- no --- ----- ----- SS7

DPCN          CLLI          BEI ELEI  ALIASA          ALIASI          DOMAIN
DPCN24       CLLI          BEI ELEI  ALIASA          ALIASI          DOMAIN

Destination table is (14 of 2000) 1% full
Alias table is (0 of 12000) 0% full
PPC table is (1 of 20) 5% full

```

If the required point code is not shown in the `rtrv-dstn` output, perform the "Adding a Destination Point Code" procedure in the *Database Administration Manual - SS7* to add the required point code. A proxy point code cannot be assigned to the point code.

After the new point code has been added, and perform one of the Adding a Route procedures in the *Database Administration Manual - SS7* and add the required route to the database. After the route has been added, continue the procedure with [Step 12](#) on page 599.

10. Display the point code that will be assigned to the global title translation by using the `rtrv-dstn` command and specifying the point code. For this example, enter this command.

```
rtrv-dstn:dpca=010-020-005
```

This is an example of the possible output.

```

rlghncxa03w 06-10-10 11:43:04 GMT EAGLE5 37.5.0

  DPCA          CLLI          BEI ELEI  ALIASI          ALIASN          DOMAIN
  010-020-005  ----- no --- ----- ----- SS7

  PPC          NCAI          PRX
  009-002-003  ----          no

Destination table is (14 of 2000) 1% full
Alias table is (0 of 12000) 0% full
PPC table is (1 of 20) 5% full

```

If the adjacent point code is not shown in the `rtrv-dstn` command output, the following output is displayed.

```

DPCA          CLLI          BEI ELEI  ALIASI          ALIASN/N24      DOMAIN

No destinations meeting the requested criteria were found

Destination table is (14 of 2000) 1% full
Alias table is (0 of 12000) 0% full
PPC table is (1 of 20) 5% full

```

A proxy point code (a point code value is shown in the PPC column) cannot be assigned to the point code. If a proxy point code is shown in this step, choose another point code from the `rtrv-dstn` output in the previous step and repeat this step.

If the point code is not shown in the `rtrv-dstn` output, perform the “Adding a Destination Point Code” procedure in the *Database Administration Manual - SS7* and add the point code to the destination point code table.

- The point code specified with the `chg-gtt` command must be the DPC of a route, unless the point code is the EAGLE 5 ISS's point code.

Enter the `rtrv-rte` command with the `dpc` parameter specifying the point code to be used with the `chg-gtt` command to verify whether or not the point code is the DPC of a route. For this example, enter these commands.

```
rtrv-rte:dPCA=003-003-003
```

This is an example of the possible output.

```
rlghncxa03w 07-02-07 11:43:04 GMT EAGLE5 37.0.0
DPCA          ALIASI          ALIASN/N24      LSN            RC            APCA
002-002-003  -----          -----          ls05           10           002-002-003
                                           ls15           30           089-047-123
                                           lsa8           50           077-056-000
                                           RTX:No        CLLI=ls05c1li
```

```
rtrv-rte:dPCA=002-002-003
```

This is an example of the possible output.

```
rlghncxa03w 07-05-07 11:43:04 GMT EAGLE5 37.0.0
DPCA          ALIASI          ALIASN/N24      LSN            RC            APCA
003-003-003  -----          -----          ls07           10           003-003-003
                                           ls08           30           025-025-150
                                           lsa5           50           066-030-100
                                           RTX:No        CLLI=ls07c1li
```

If the point code is not shown in the `rtrv-rte` output, perform one of the procedures in the *Database Administration Manual - SS7* and add the required route to the database.

- To use either the `mrnset` parameter (if the routing indicator value for the global title translation is GT when this procedure is completed) or `mapset` parameter (if the routing indicator value for the global title translation is SSN when this procedure is completed), the Flexible GTT Load Sharing feature must be enabled

If the Flexible GTT Load Sharing feature is enabled, either the `mrnset` or `mapset` parameters, depending on the routing indicator value for the global title translation when this procedure is completed, must be specified with the `chg-gtt` command.

Verify that the Flexible GTT Load Sharing feature is enabled by entering the `rtrv-ctrl-feat:partnum=893015401` command. The following is an example of the possible output.

```
rlghncxa03w 07-02-28 21:15:37 GMT EAGLE5 37.0.0
The following features have been permanently enabled:
Feature Name          Partnum    Status    Quantity
Zero entries found.

The following features have been temporarily enabled:
Feature Name          Partnum    Status    Quantity    Trial Period Left
Zero entries found.

The following features have expired temporary keys:
```

```
Feature Name          Partnum
Zero entries found.
```

If the Flexible GTT Load Sharing feature is enabled, the following is an example of the possible output.

```
rlghncxa03w 07-02-28 21:15:37 GMT EAGLE5 37.0.0
The following features have been permanently enabled:

Feature Name          Partnum    Status  Quantity
Flexible GTT Load Sharing 893015401    on      ----

The following features have been temporarily enabled:
Feature Name          Partnum    Status  Quantity  Trial Period Left
Zero entries found.

The following features have expired temporary keys:

Feature Name          Partnum
Zero entries found.
```

If the routing indicator for the global title translation will be GT when this procedure is completed, there are three actions that can be taken:

- If the Flexible GTT Load Sharing feature is not enabled, and you do not wish to specify the `mrnset` parameter for the global title translation, continue the procedure with [Step 20](#) on page 606.
- If the Flexible GTT Load Sharing feature is not enabled, and you do wish to specify the `mrnset` parameter for the global title translation, perform [Activating the Flexible GTT Load Sharing Feature](#) on page 847 to enable the Flexible GTT Load Sharing feature. After enabling the Flexible GTT Load Sharing feature, continue the procedure with [Step 13](#) on page 601.
- If the Flexible GTT Load Sharing feature is enabled, continue the procedure with [Step 13](#) on page 601.

If the routing indicator for the global title translation will be SSN when this procedure is completed, there are three actions that can be taken:

- If the Flexible GTT Load Sharing feature is not enabled, and you do not wish to specify the `mapset` parameter for the global title translation, continue the procedure with one of these steps.
 - If the point code value is being changed to the EAGLE 5 ISS's point code, continue the procedure with [Step 17](#) on page 604.
 - If the point code value is being changed to a point code other than the EAGLE 5 ISS's point code, and the `ri` parameter value will be `ssn`, and the `xlat` parameter value will be `dpc` when this procedure is completed, continue the procedure with [Step 19](#) on page 605.
 - If the point code value is being changed to a point code other than the EAGLE 5 ISS's point code, and the `ri` parameter value will be `ssn`, and the `xlat` parameter value will be `dpcssn` when this procedure is completed, continue the procedure with [Step 14](#) on page 602.
 - If the point code value is not being changed, continue the procedure with [Step 20](#) on page 606.
- If the Flexible GTT Load Sharing feature is not enabled, and you do wish to specify the `mapset` parameter for the global title translation, perform [Activating the Flexible GTT Load](#)

Sharing Feature on page 847 to enable the Flexible GTT Load Sharing feature. After enabling the Flexible GTT Load Sharing feature, continue the procedure with one of these steps:

- If the point code value is being changed to the EAGLE 5 ISS's point code, continue the procedure with *Step 17* on page 604.
 - If the point code value is being changed to a point code other than the EAGLE 5 ISS's point code, or the `xlat` parameter value is being changed to `dpc`, continue the procedure with *Step 19* on page 605.
 - If the point code value is not being changed, continue the procedure with *Step 19* on page 605 to verify that the required MAP set is provisioned in the database.
 - If the Flexible GTT Load Sharing feature is enabled, perform one of these steps:
 - If the point code value is being changed to the EAGLE 5 ISS's point code, continue the procedure with *Step 17* on page 604.
 - If the point code value is being changed to a point code other than the EAGLE 5 ISS's point code, the `mapset` parameter value is being changed, or the `xlat` parameter value is being changed to `dpc`, continue the procedure with *Step 19* on page 605.
 - If the point code and the `mapset` parameter values are not being changed, continue the procedure with *Step 20* on page 606.
13. The point code and MRN set ID specified for the global title translation must be shown in the `rtrv-mrn` command output. The point code must be assigned to the MRN set that will be assigned to the global title translation.

Enter the `rtrv-mrn` command to verify that the required MRN set is configured in the database, and that the required point code is assigned to the MRN set. The following is an example of the possible output.

```
rlghncxa03w 07-02-28 21:15:37 GMT EAGLE5 37.0.0

MRNSET   PC          RC
DFLT     001-001-001    10
          001-001-002    20
          001-001-003    30

MRNSET   PC          RC
110      001-001-001    10
          001-001-005    20
          001-001-006    30
          001-001-003    40
          001-001-008    50

MRNSET   PC          RC
111      001-001-001    30
          001-001-005    30
          001-001-006    30
          001-001-003    30
          001-001-008    30

MRNSET   PC          RC
112      001-003-001    10
          001-003-002    10
          001-003-003    30
          001-003-004    30
          001-003-006    60
          001-003-007    60
```

	001-003-008	80
	001-003-009	80
MRNSET	PCN	RC
113	s-1-1-1-0123-aa	1
	s-1-1-1-0235-aa	2
	s-1-1-1-0235-aa	3

Note: If the Weighted GTT Load Sharing feature is enabled, the WT, %WT, and THR columns are shown in the `rtrv-mrn` output

If the required MRN set is not shown in the `rtrv-mrn` output, or if the required point code is not assigned to the required MRN set, provision the required MRN set by performing [Provisioning MRN Entries](#) on page 356 . After provisioning the required MRN set, continue the procedure with [Step 20](#) on page 606. If the required MRN set is shown in the `rtrv-mrn` output, or if the required point code is assigned to the required MRN set, continue the procedure with [Step 20](#) on page 606.

14. Display the destination point codes in the database by entering the `rtrv-dstn` command. This is an example of the possible output.

```
rlghncxa03w 06-10-10 11:43:04 GMT EAGLE5 37.5.0

DPCA          CLLI          BEI  ELEI  ALIASI          ALIASN          DOMAIN
001-207-000   -----   no   ---   -----   -----   SS7
001-001-001   -----   no   ---   -----   -----   SS7
001-001-002   -----   no   ---   -----   -----   SS7
001-005-000   -----   no   ---   -----   -----   SS7
001-007-000   -----   no   ---   -----   -----   SS7
008-012-003   -----   no   ---   -----   -----   SS7
003-002-004   -----   no   ---   -----   -----   SS7
009-002-003   -----   no   ---   -----   -----   SS7
010-020-005   -----   no   ---   -----   -----   SS7

DPCI          CLLI          BEI  ELEI  ALIASI          ALIASN          DOMAIN
1-207-0       -----   no   ---   -----   -----   SS7
0-015-0       -----   no   ---   -----   -----   SS7
0-017-0       -----   no   ---   -----   -----   SS7
1-011-1       -----   no   ---   -----   -----   SS7
1-011-2       -----   no   ---   -----   -----   SS7

DPCN          CLLI          BEI  ELEI  ALIASA          ALIASI          DOMAIN
DPCN24        CLLI          BEI  ELEI  ALIASA          ALIASI          DOMAIN

Destination table is (14 of 2000) 1% full
Alias table is (0 of 12000) 0% full
PPC table is (1 of 20) 5% full
```

If the required point code is not shown in the `rtrv-dstn` output, perform the "Adding a Destination Point Code" procedure in the *Database Administration Manual - SS7* to add the required point code. A proxy point code cannot be assigned to the point code.

After the new point code has been added, and perform one of the Adding a Route procedures in the *Database Administration Manual - SS7* and add the required route to the database. After the route has been added, continue the procedure with [Step 19](#) on page 605.

15. Display the point code that will be assigned to the global title translation by using the `rtrv-dstn` command and specifying the point code. For this example, enter this command.
`rtrv-dstn:dpca=010-020-005`

This is an example of the possible output.

```
rlghncxa03w 06-10-10 11:43:04 GMT EAGLE5 37.5.0
  DPCA          CLLI          BEI ELEI  ALIASI          ALIASN          DOMAIN
  010-020-005  ----- no   ---  -----  -----  SS7

  PPC          NCAI          PRX
  009-002-003  ----          no

Destination table is (14 of 2000) 1% full
Alias table is (0 of 12000) 0% full
PPC table is (1 of 20) 5% full
```

If the adjacent point code is not shown in the `rtrv-dstn` command output, the following output is displayed.

```
DPCA          CLLI          BEI ELEI  ALIASI          ALIASN/N24      DOMAIN
No destinations meeting the requested criteria were found

Destination table is (14 of 2000) 1% full
Alias table is (0 of 12000) 0% full
PPC table is (1 of 20) 5% full
```

A proxy point code (a point code value is shown in the PPC column) cannot be assigned to the point code. If a proxy point code is shown in this step, choose another point code from the `rtrv-dstn` output in the previous step and repeat this step.

If the point code is not shown in the `rtrv-dstn` output, perform the “Adding a Destination Point Code” procedure in the *Database Administration Manual - SS7* and add the point code to the destination point code table.

- The point code specified with the `chg-gtt` command must be the DPC of a route, unless the point code is the EAGLE 5 ISS’s point code.

Enter the `rtrv-rte` command with the `dpc` parameter specifying the point code to be used with the `chg-gtt` command to verify whether or not the point code is the DPC of a route. For this example, enter these commands.

```
rtrv-rte:dPCA=003-003-003
```

This is an example of the possible output.

```
rlghncxa03w 07-02-07 11:43:04 GMT EAGLE5 37.0.0
DPCA          ALIASI          ALIASN/N24      LSN          RC          APCA
002-002-003  -----  -----  ls05          10          002-002-003
                                     ls15          30          089-047-123
                                     lsa8          50          077-056-000
                                     RTX:No      CLLI=ls05clli
```

```
rtrv-rte:dPCA=002-002-003
```

This is an example of the possible output.

```
rlghncxa03w 07-05-07 11:43:04 GMT EAGLE5 37.0.0
DPCA          ALIASI          ALIASN/N24      LSN          RC          APCA
003-003-003  -----  -----  ls07          10          003-003-003
                                     ls08          30          025-025-150
```

```
lsa5          50  066-030-100
              RTX:No  CLLI=ls07clli
```

If the point code is not shown in the `rtrv-rte` output, perform one of the procedures in the *Database Administration Manual - SS7* and add the required route to the database.

- If the `ri=ssn` and `xlat=dpcssn` parameters are specified with the `chg-gtt` command, and you wish to use the EAGLE 5 ISS's point code for the value of the `pc` parameter of the `chg-gtt` command, the point code value must be in the EAGLE 5 ISS's self ID table.

Display the EAGLE 5 ISS self-identification, using the `rtrv-sid` command. This is an example of the possible output.

```
rlghncxa03w 07-02-10 11:43:04 GMT EAGLE5 37.0.0
PCA          PCI          PCN          CLLI          PCTYPE
010-020-030  1-023-1          12-0-14-1    rlghncxa03w  OTHER
              s-1-023-1    s-12-0-14-1
CPCA
002-002-002    002-002-003    002-002-004    002-002-005
002-002-006    002-002-007    002-002-008    002-002-009
004-002-001    004-003-003    050-060-070
CPCI
1-001-1        1-001-2        1-001-3        1-001-4
1-002-1        1-002-2        1-002-3        1-002-4
2-001-1        7-222-7
CPCN
2-0-10-3      2-0-11-0      2-0-11-2      2-0-12-1
2-2-3-3      2-2-4-0      10-14-10-1
```

- Enter the `rtrv-ss-appl` command to verify that either the LNP, EIR, INP, V-Flex, or ATINPQ subsystem number (depending on which feature is on) is the subsystem application table.

This is an example of the possible output.

```
rlghncxa03w 08-09-28 14:42:38 GMT EAGLE5 39.2.0
APPL      SSN      STAT
LNP       254      ONLINE
SS-APPL table is 20% FULL (1 of 5)
```

If the subsystem number is shown in the `rtrv-ss-appl` output, continue the procedure with [Step 20](#) on page 606.

If no subsystem number is shown in the `rtrv-ss-appl` output, or if the `rtrv-ss-appl` command is rejected, go to one of these manuals, depending on the type of subsystem you wish to use, and enable the feature if necessary, and add the subsystem to the subsystem application table.

- EIR subsystem – go to the *Feature Manual - EIR*.
- INP subsystem – go to the *Feature Manual - INP/AINPQ*.
- LNP subsystem – go to the *LNP Feature Activation Guide*.
- V-Flex subsystem – go to the *Feature Manual - V-Flex*.
- ATINPQ subsystem – go to the *Feature Manual - ATINP*.

Note: If the Flexible GTT Load Sharing feature is enabled, shown in [Step 12](#) on page 599, a MAP set ID must be specified for the final global title translation. The point code and SSN specified for the final global title translation being changed in this procedure must be assigned to the

MAP set ID that will be assigned to the final global title translation. Perform [Step 19](#) on page 605 to verify that the required MAP set is configured in the database.

Note: If the Flexible GTT Load Sharing feature is not enabled, and the `ri` parameter value will be `ssn`, the `xlat` parameter value will be `dpcssn`, the point code value will not be the EAGLE 5 ISS's point code, and the SSN parameter value will not be the EAGLE 5 ISS's subsystem number when this procedure is completed, continue the procedure with [Step 20](#) on page 606.

19. Enter the `rtrv-map` command with the `pc` parameter specifying the required point code to verify that the required data is in the mated application table.

For this example enter this command.

```
rtrv-map:pca=002-002-003
```

If the Flexible GTT Load Sharing feature is not enabled, this is an example of the possible output.

```
rlghncxa03w 07-02-25 09:42:31 GMT EAGLE5 37.0.0
MAP TABLE IS          (37 of 1024)          4 % FULL
PCA          SSN RC MULT-----Mate-----SRM MRC GRP NAME  SSO
          PCA          SSN RC MULT
002-002-003 250 10 SOL          --- --- GRP01 ON
```

If the Flexible GTT Load Sharing feature is enabled, this is an example of the possible output.

```
rlghncxa03w 07-02-25 09:42:31 GMT EAGLE5 37.0.0
MAP TABLE IS          (12 of 36000)          1 % FULL
PCA          SSN RC MULT-----Mate-----SRM MRC GRP NAME  SSO
          PCA          SSN RC MULT
MAPSET ID=DFLT
002-002-003 55 5 DOM          YES YES ----- OFF
          001-001-002 15 15 DOM          YES YES ----- ON
          001-001-003 25 20 DOM          YES YES ----- ON
          001-001-002 40 35 DOM          YES YES ----- OFF
MAPSET ID= 1
002-002-003 254 5 DOM          YES YES ----- OFF
          001-001-002 10 15 DOM          YES YES ----- ON
          001-001-003 20 20 DOM          YES YES ----- ON
          001-001-002 40 35 DOM          YES YES ----- OFF
MAPSET ID= 2
002-002-003          5 10 SOL          --- --- ----- OFF
```

Note: If the Weighted GTT Load Sharing feature is enabled, the `WT`, `%WT`, and `THR` columns are shown in the `rtrv-mrn` output

Note: If the parameter values for the `ri` and `xlat` parameters will be `ri=ssn` and `xlat=dpc` when this procedure is completed, the point code value must be in the mated application table. If the point code is not in the mated application table when the `chg-gtt` command is executed, the `force=yes` parameter must be specified with the `chg-gtt` command.

If the parameter values for the `ri` and `xlat` parameters will be `ri=ssn` and `xlat=dpcssn`, and the point code and subsystem number values will be the EAGLE 5 ISS's true point code and the EAGLE 5 ISS's subsystem number when this procedure is completed, the EAGLE 5

ISS's true point code and the EAGLE 5 ISS's subsystem number must be in the mated application table.

If the required point code, subsystem number, or MAP set ID is not shown in the `rtrv-map` output, perform one of these procedures to add the required information mated application table:

- [Provisioning a Solitary Mated Application](#) on page 121
- [Provisioning a Dominant Mated Application](#) on page 153
- [Provisioning a Load Shared Mated Application](#) on page 205
- [Provisioning a Combined Dominant/Load Shared Mated Application](#) on page 250

20. Change the global title translation using the `chg-gtt` command using the parameter combinations shown in [Table 42: Change GTT Parameter Combinations](#) on page 606 .

For this example, enter this command.

```
chg-gtt:type=15:gta=800:egta=850:xlata=dpccssn:ri=gt:pc=003-003-003:ssn=254
:mrnset=114
```

```
chg-gtt:type=15:gta=919:xlata=dpccssn:ri=ssn:pc=002-002-003:ssn=254:mapset=1
:loopset=rtp2
```

This message should appear.

```
rlghncxa03w 07-02-25 09:44:31 GMT EAGLE5 37.0.0
CHG-GTT: MASP A - COMPLTD
```

Table 42: Change GTT Parameter Combinations

RI = GT XLAT= DPCNGT	RI = GT XLAT=DCPSSN	RI = GT XLAT= DPC	RI = SSN XLAT= DCPSSN	RI = SSN XLAT= DPC
Mandatory Parameters				
TYPE/TYPEA/ TYPEI/TYPEN TYPEN24 (See Notes 2 and 3)	TYPE/TYPEA/ TYPEI/TYPEN TYPEN24 (See Notes 2 and 3)	TYPE/TYPEA/ TYPEI/TYPEN TYPEN24 (See Notes 2 and 3)	TYPE/TYPEA/ TYPEI/TYPEN TYPEN24 (See Notes 2 and 3)	TYPE/TYPEA/ TYPEI/TYPEN TYPEN24 (See Notes 2 and 3)
GTA (See Notes 4, 5, 6, 17, 19, and 21)	GTA (See Notes 4, 5, 6, 17, 19, and 21)	GTA (See Notes 4, 5, 6, 17, 19, and 21)	GTA (See Notes 4, 5, 6, 17, 19, and 21)	GTA (See Notes 4, 5, 6, 17, 19, and 21)
Optional Parameters (See Note 26)				
PC/PCA/PCI/ PCN/PCN24 (See Notes 1, 3, and 12)	PC/PCA/PCI/ PCN/PCN24 (See Notes 1, 3, and 12)	PC/PCA/PCI/ PCN/PCN24 (See Notes 1, 3, and 12)	PC/PCA/PCI/ PCN/PCN24 (See Notes 1, 3, and 12)	PC/PCA/PCI/ PCN/PCN24 (See Notes 1, 3, and 12)

RI = GT XLAT= DPCNGT	RI = GT XLAT=DCPSSN	RI = GT XLAT= DPC	RI = SSN XLAT= DCPSSN	RI = SSN XLAT= DPC
TTN (See Notes 19, 20, and 21)	TTN (See Notes 19, 20, and 21)	TTN (See Notes 19, 20, and 21)	TTN (See Notes 19, 20, and 21)	TTN (See Notes 19, 20, and 21)
EGTA (See Notes 17, 22, and 25)	EGTA (See Notes 17, 22, and 25)	EGTA (See Notes 17, 22, and 25)	EGTA (See Notes 17, 22, and 25)	EGTA (See Notes 17, 22, and 25)
NNP (See Notes 7, 9, and 10)	NNP (See Notes 7, 9, and 10)	NNP (See Notes 7, 9, and 10)	NNP (See Notes 7, 9, and 10)	NNP (See Notes 7, 9, and 10)
NNAI (See Notes 7, 9, and 10)	NNAI (See Notes 7, 9, and 10)	NNAI (See Notes 7, 9, and 10)	NNAI (See Notes 7, 9, and 10)	NNAI (See Notes 7, 9, and 10)
NPDD (See Notes 7 and 11)	NPDD (See Notes 7 and 11)	NPDD (See Notes 7 and 11)	NPDD (See Notes 7 and 11)	NPDD (See Notes 7 and 11)
NPDS (See Notes 7, 11, and 17)	NPDS (See Notes 7, 11, and 17)	NPDS (See Notes 7, 11, and 17)	NPDS (See Notes 7, 11, and 17)	NPDS (See Notes 7, 11, and 17)
NSDD (See Notes 7 and 11)	NSDD (See Notes 7 and 11)	NSDD (See Notes 7 and 11)	NSDD (See Notes 7 and 11)	NSDD (See Notes 7 and 11)
NSDS (See Notes 7, 11, and 17)	NSDS (See Notes 7, 11, and 17)	NSDS (See Notes 7, 11, and 17)	NSDS (See Notes 7, 11, and 17)	NSDS (See Notes 7, 11, and 17)
NGTI (See Notes 7, 9, and 10)	NGTI (See Notes 7, 9, and 10)	NGTI (See Notes 7, 9, and 10)	NGTI (See Notes 7, 9, and 10)	NGTI (See Notes 7, 9, and 10)
MRNSET (See Notes 14 and 23)	MRNSET (See Notes 14 and 23)	MRNSET (See Notes 14 and 23)	MAPSET (See Notes 16 and 24)	MAPSET (See Notes 16 and 24)
SPLIT (See Note 25)	SPLIT (See Note 25)	SPLIT (See Note 25)	SPLIT (See Note 25)	SPLIT (See Note 25)
RMGTT (See Note 7)	RMGTT (See Note 7)	RMGTT (See Note 7)	RMGTT (See Note 7)	RMGTT (See Note 7)
LOOPSET (See Note 18)	LOOPSET (See Note 18)	LOOPSET (See Note 18)	LOOPSET (See Note 18)	LOOPSET (See Note 18)
CGGTMOD (See Note 8)	CGGTMOD (See Note 8)	CGGTMOD (See Note 8)	CGGTMOD (See Note 8)	CGGTMOD (See Note 8)
NGT	SSN	NGT (See Note 13)	SSN	FORCE (See Note 15)
Parameter Values:				
TYPE / TYPEA / TYPEI / TYPEN / TYPEN24 – The translation type from the			NNP – 0 - 15. Default = 0xFFFF NNAI – 0 - 127. Default = 0xFFFF	

RI = GT XLAT= DPCNGT	RI = GT XLAT=DCPSSN	RI = GT XLAT= DPC	RI = SSN XLAT= DCPSSN	RI = SSN XLAT= DPC
<p>TYPE/TYPEA/TYPEI/TYPEN/TYPEN24 column of the rtrv-tt output – See Note 2</p> <p>TTN – The translation type name from the TTN column of the rtrv-tt output.</p> <p>GTA – 1 - 21 digits or 1 - 21 hexadecimal digits</p> <p>PC / PCA / PCI / PCN / PCN24 – See Note 1</p> <p>SSN – 0 - 255</p> <p>NGT – 0 - 255</p> <p>EGTA – 1 - 21 digits or 1 - 21 hexadecimal digits. Default = same as the GTA value</p> <p>FORCE – yes, no. Default = no</p> <p>LOOPSET – Loopset name from the rtrv-loopset output</p> <p>SPLIT - yes, no. Default = yes</p> <p>RMGTT - yes, no. Default = no</p>			<p>NPDD – 0 - 21. Default = 0</p> <p>NPDS – 1 - 21 digits or 1 - 21 hexadecimal digits. Default = no digits</p> <p>NSDD – 0 - 21. Default = 0</p> <p>NSDS – 1 - 21 digits or 1 - 21 hexadecimal digits. Default = no digits</p> <p>NGTI – 2, 4. Default = not applicable</p> <p>MRNSET – MRN set ID from the rtrv-mrn output</p> <p>MAPSET – MAP set ID from the rtrv-map output</p> <p>CGGTMOD – yes, no. Default = no</p>	
<p>Notes:</p> <ol style="list-style-type: none"> The <i>pc/pca/pci/pcn/pcn24</i> parameters are used to assign either ANSI, ITU-I, ITU-I spare, 14-bit ITU-N, 14-bit ITU-N spare, or 24-bit ITU-N point codes to the global title translation (GTT). <ul style="list-style-type: none"> <i>pc/pca</i> = ANSI point code <i>pci</i> = ITU-I or ITU-I spare point code <i>pcn</i> = 14-bit ITU-N or 14-bit ITU-N spare point code <i>pcn24</i> = 24-bit ITU-N point code. The <i>type/typea/typei/typen/typen24</i> parameters specify the translation type and the network type of the translation type. <ul style="list-style-type: none"> <i>type/typea</i> = ANSI translation type <i>typei</i> = ITU-I translation type <i>typen/typen24</i> = ITU-N translation type The domain (ANSI or ITU) of the point code and translation type must be the same, unless the ANSI-ITU-China SCCP Conversion feature is enabled. If the ANSI-ITU-China SCCP Conversion feature is enabled, a GTT may contain an ANSI point code and an ITU translation type, or an ITU point code and an ANSI translation type. Whether the ANSI-ITU-China SCCP Conversion feature is enabled or not, the translation type parameters <i>typei</i>, <i>typen</i>, or <i>typen24</i> can be specified with either the <i>pci</i>, <i>pcn</i>, or <i>pcn24</i> parameters. 				

RI = GT XLAT= DPCNGT	RI = GT XLAT=DCPSSN	RI = GT XLAT= DPC	RI = SSN XLAT= DCPSSN	RI = SSN XLAT= DPC
<ol style="list-style-type: none"> 4. If the VGTT feature is on, shown by the <code>VGTT = on</code> entry in the <code>rtrv-feat</code> output, and the translation type contains 10 different length GTAs, the length of the GTA must match any existing GTA assigned to the translation type . 5. If the translation type contains less than 10 different length GTAs, the length of the GTA can be from 1 to 21 digits. 6. If the VGTT feature is off, the length of the GTA must contain the number of digits defined by the <code>NDGT</code> field of the <code>rtrv-tt</code> output. 7. The <code>np</code>, <code>nai</code>, <code>npdd</code>, <code>npds</code>, <code>nsdd</code>, <code>nsds</code> and <code>rmgtt</code> parameters can be specified only if the Advanced GT Modification feature is enabled. The <code>ngti</code> parameter can be specified only if the Advanced GT Modification feature is enabled and if the ANSI-ITU-China SCCP Conversion feature is enabled. The <code>np</code>, <code>nai</code>, <code>npdd</code>, <code>npds</code>, <code>nsdd</code>, <code>nsds</code>, and <code>ngti</code> parameters cannot be specified with the <code>rmgtt</code> parameter. 8. The <code>cggtmod</code> parameter can be specified only if the AMGTT or AMGTT CgPA Upgrade feature is enabled. 9. The <code>ngti=2</code> parameter can be specified with an ANSI point code or an ITU point code, and not with the <code>np</code> and <code>nai</code> parameters. 10. The <code>ngti=4</code> parameter can be specified only with an ITU point code, and the <code>np</code> and <code>nai</code> parameters must also be specified for the GTA. 11. The prefix parameters (<code>npdd</code> and <code>npds</code>) and the suffix parameters (<code>nsdd</code> and <code>nsds</code>) cannot be specified in the <code>ent-gtt</code> command at the same time. If you wish to specify these parameters, you must specify either the <code>npdd</code> and <code>npds</code> or the <code>nsdd</code> and <code>nsds</code> parameters. 12. If the point code is the EAGLE 5 ISS's point code, then the <code>xlat</code> parameter value must be <code>dpcssn</code> and the <code>ri</code> parameter value must be <code>ssn</code>. 13. The <code>ngt</code> parameter can be specified only if the ANSI-ITU-China SCCP Conversion feature is enabled. 14. The <code>mrnset</code> parameter can be specified only, and must be specified, if the Flexible GTT Load Sharing feature is enabled. 15. If the <code>pc/pca/pci/pcn/pcn24</code> parameter value is not shown in the <code>rtrv-map</code> output, the <code>force=yes</code> parameter must be specified with the <code>ent-gtt</code> command. 16. The <code>mapset</code> parameter can be specified only, and must be specified, if the Flexible GTT Load Sharing feature is enabled. 17. Hexadecimal digits (0-9, a-f, A-F) can be specified for the <code>gta</code>, <code>egta</code>, <code>npds</code>, or <code>nsds</code> parameters only if the Hex Digit support for GTT feature is enabled. 18. The <code>loopset</code> parameter can be specified only if the SCCP Loop Detection feature is enabled. 19. Either the <code>type</code> parameter or the <code>ttn</code> parameter must be specified. 20. If the <code>type</code> parameter is not specified, the translation type name must be assigned to a translation type in the database. This can be verified with the <code>rtrv-tt</code> command. 21. If the <code>type</code> and <code>ttn</code> parameters are specified, the specified translation type must be in the database and the specified translation type name must be assigned to the translation type. 22. The end global title address (<code>egta</code>) must be greater than or equal to the start global title address (<code>gta</code>) and its length must be equal to the start global title address. 				

RI = GT XLAT= DPCNGT	RI = GT XLAT=DCPSSN	RI = GT XLAT= DPC	RI = SSN XLAT= DCPSSN	RI = SSN XLAT= DPC
<p>23. Specifying the <code>mrnset=none</code> parameter removes the MRN set ID assignment from the global title translation.</p> <p>24. Specifying the <code>mapset=none</code> parameter removes the MAP set ID assignment from the global title translation.</p> <p>25. The range of global title addresses assigned to a global title translation can be extended, reduced, or split to create a new range of global title addresses. Refer to split parameter description on page 584 for information on changing the range of global title addresses.</p> <p>26. Unless a default value is shown in this table, the value of any optional parameter that is not specified in this procedure is not changed.</p>				

21. Verify the changes using the `rtrv-gtt` command specifying the translation type, translation type name, or both used in [Step 20](#) on page 606. If the `num` parameter is specified with the `rtrv-gtt` command, and the value of the `num` parameter is greater than 1000, the `force=yes` parameter must be specified with the `rtrv-gtt` command.

For this example, enter this command.

```
rtrv-gtt:typea=15:gta=800
```

This is an example of the possible output.

```
rlghncxa03w 08-10-25 09:45:31 GMT EAGLE5 39.2.0
TYPEA TTN NDGT
15 scp3 3

GTT TABLE IS (27000 of 269999) 10 % FULL

START GTA END GTA XLAT RI PC
800 850 DPCSSN GT 003-003-003
MRNSET=114 SSN=254 NGT=---
LOOPSET = none
```

Command Retrieved 1 Entries

```
rtrv-gtt:typea=15:gta=919
```

This is an example of the possible output.

```
rlghncxa03w 08-10-25 09:43:31 GMT EAGLE5 39.2.0
TYPEA TTN NDGT
15 scp3 3

GTT TABLE IS (27000 of 269999) 10 % FULL

START GTA END GTA XLAT RI PC
919 919 DPCSSN SSN 002-002-003
MAPSET=1 SSN=254 NGT=---
LOOPSET = rtp2
```

Command Retrieved 1 Entries

- Backup the new changes using the `chg-db:action=backup:dest=fixed` command. These messages should appear, the active Maintenance and Administration Subsystem Processor (MASP) appears first.

```

BACKUP (FIXED) : MASP A - Backup starts on active MASP.
BACKUP (FIXED) : MASP A - Backup on active MASP to fixed disk complete.
BACKUP (FIXED) : MASP A - Backup starts on standby MASP.
BACKUP (FIXED) : MASP A - Backup on standby MASP to fixed disk complete.
    
```

Figure 48: Changing a Global Title Translation

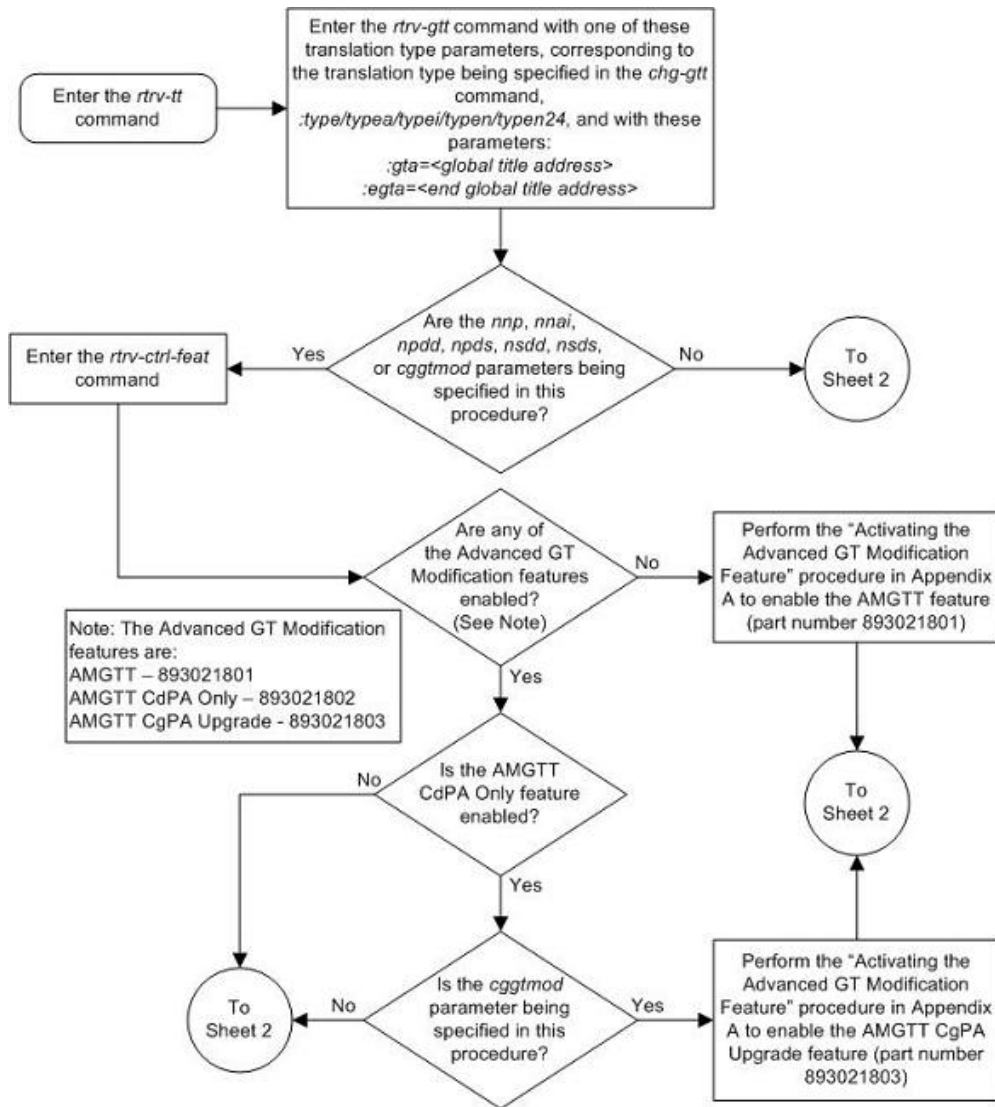

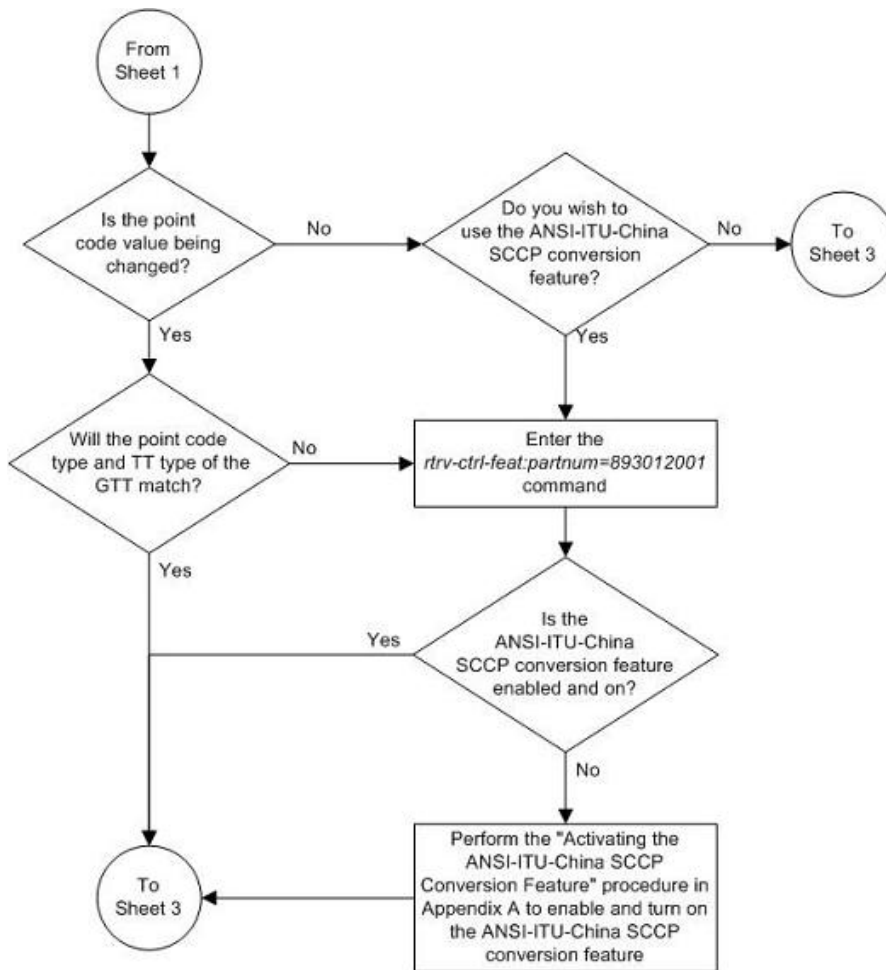

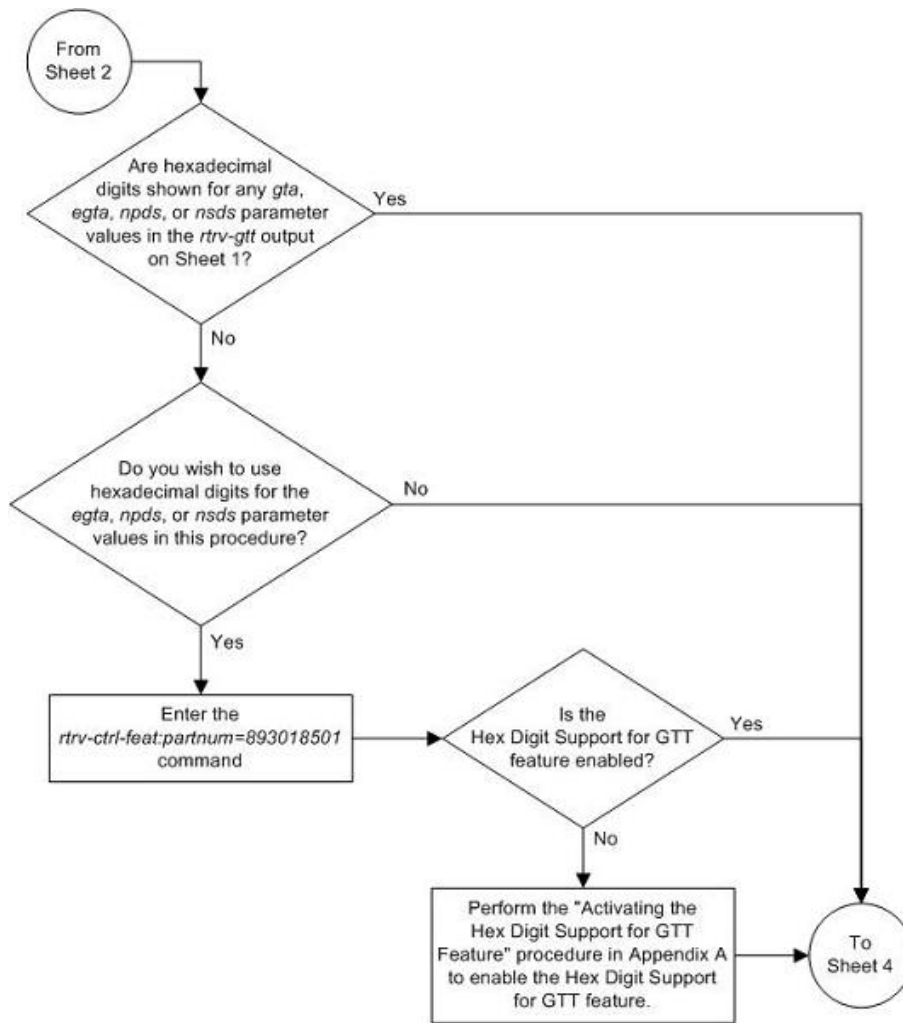

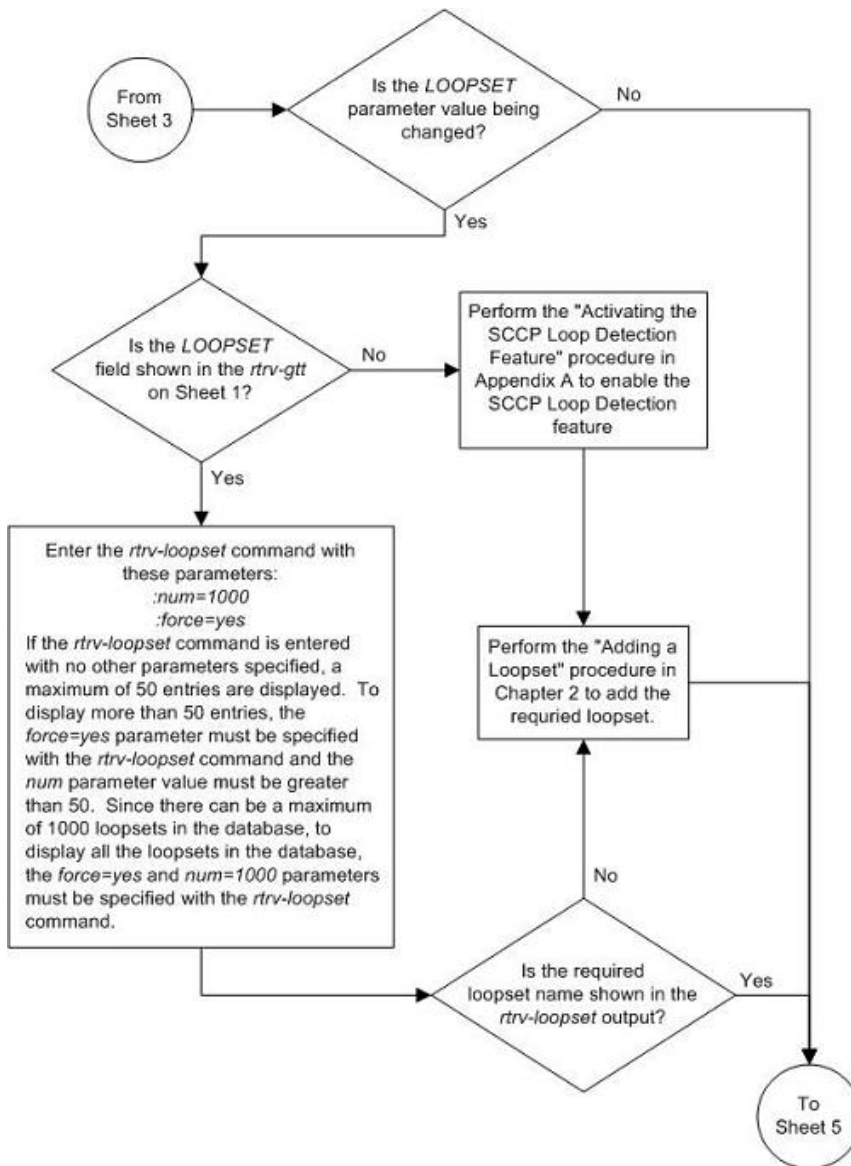

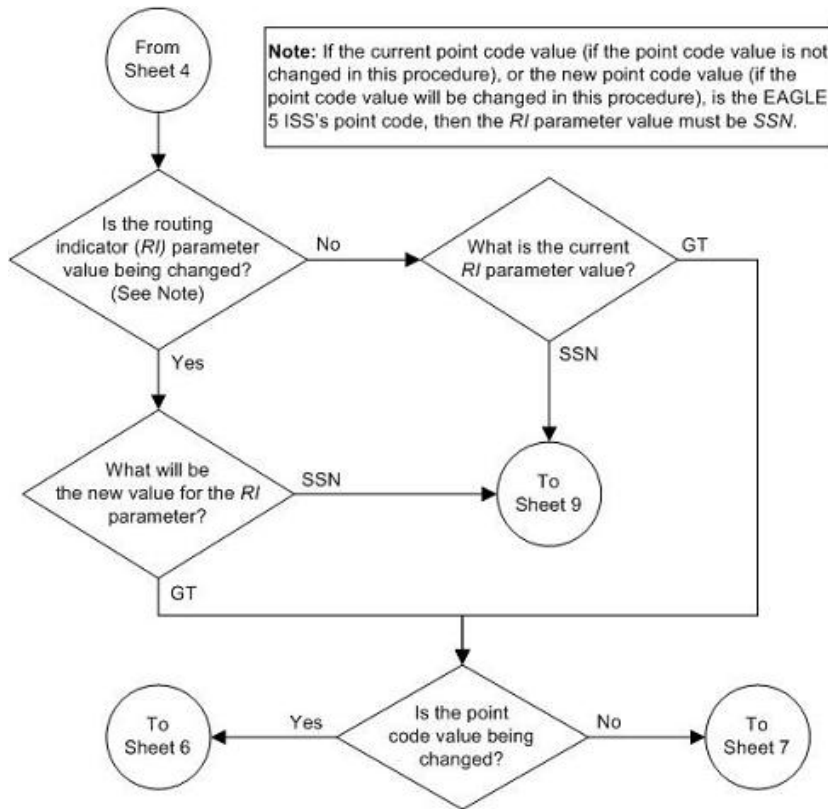

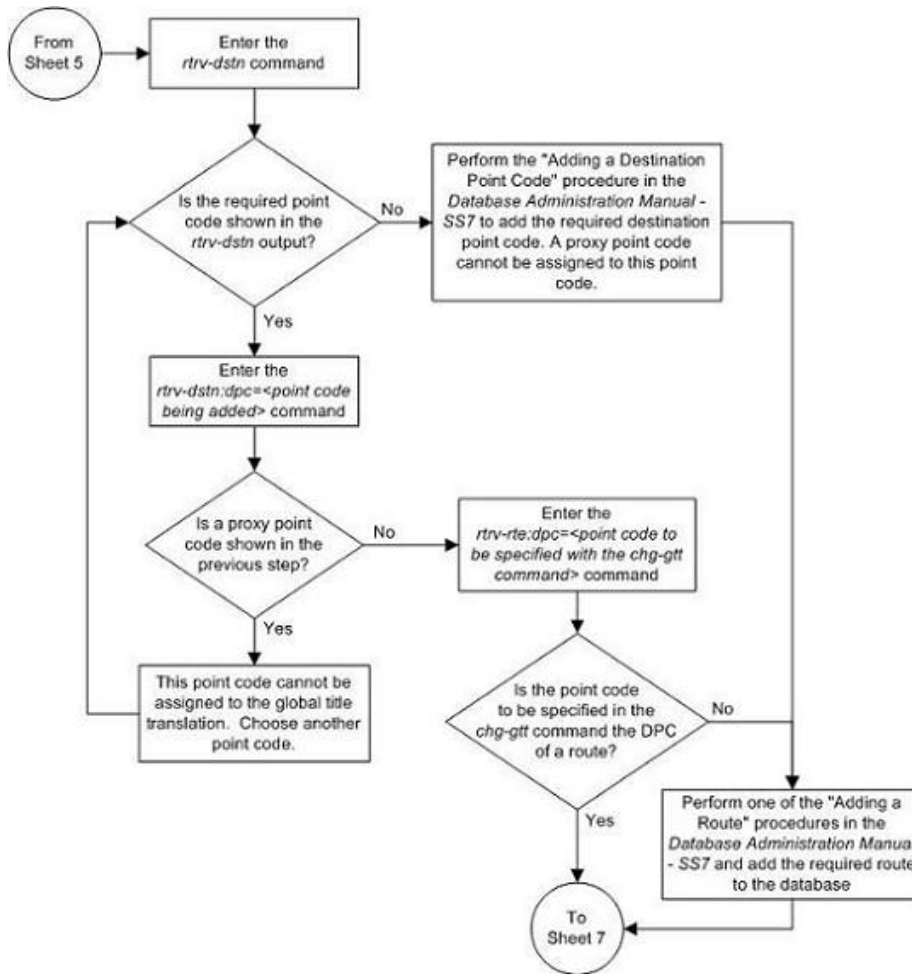

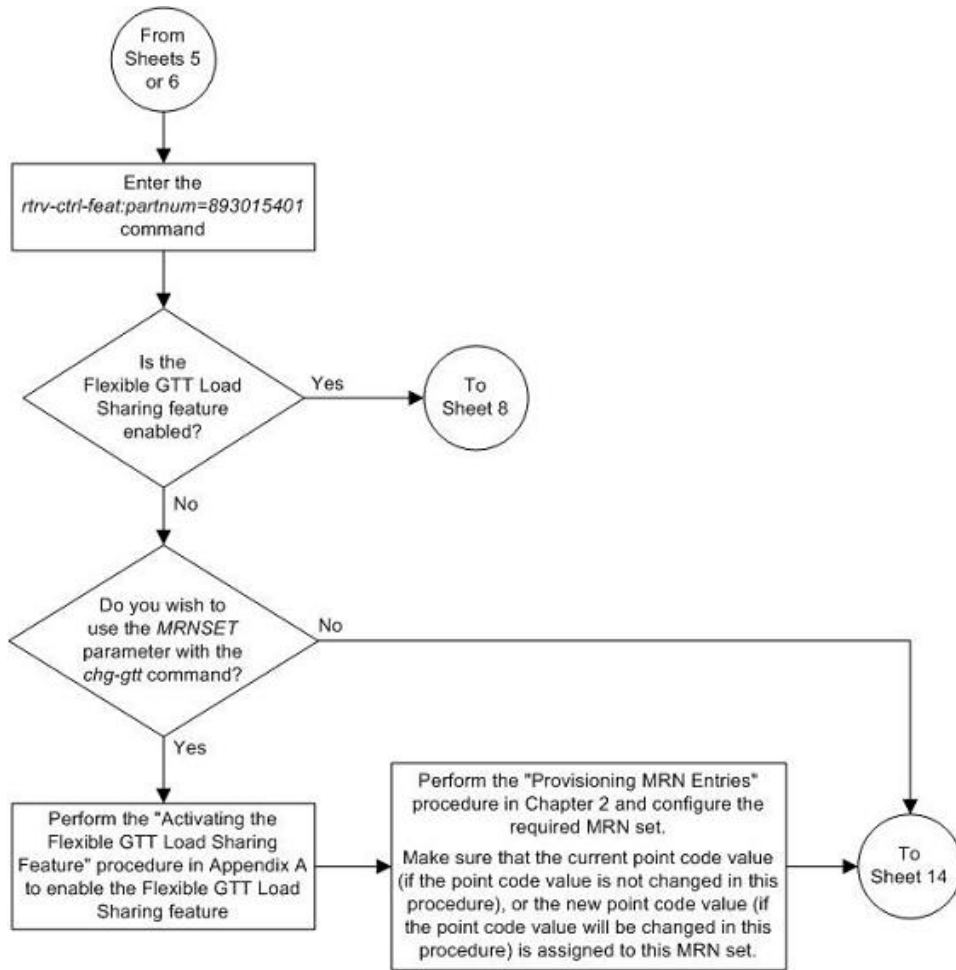

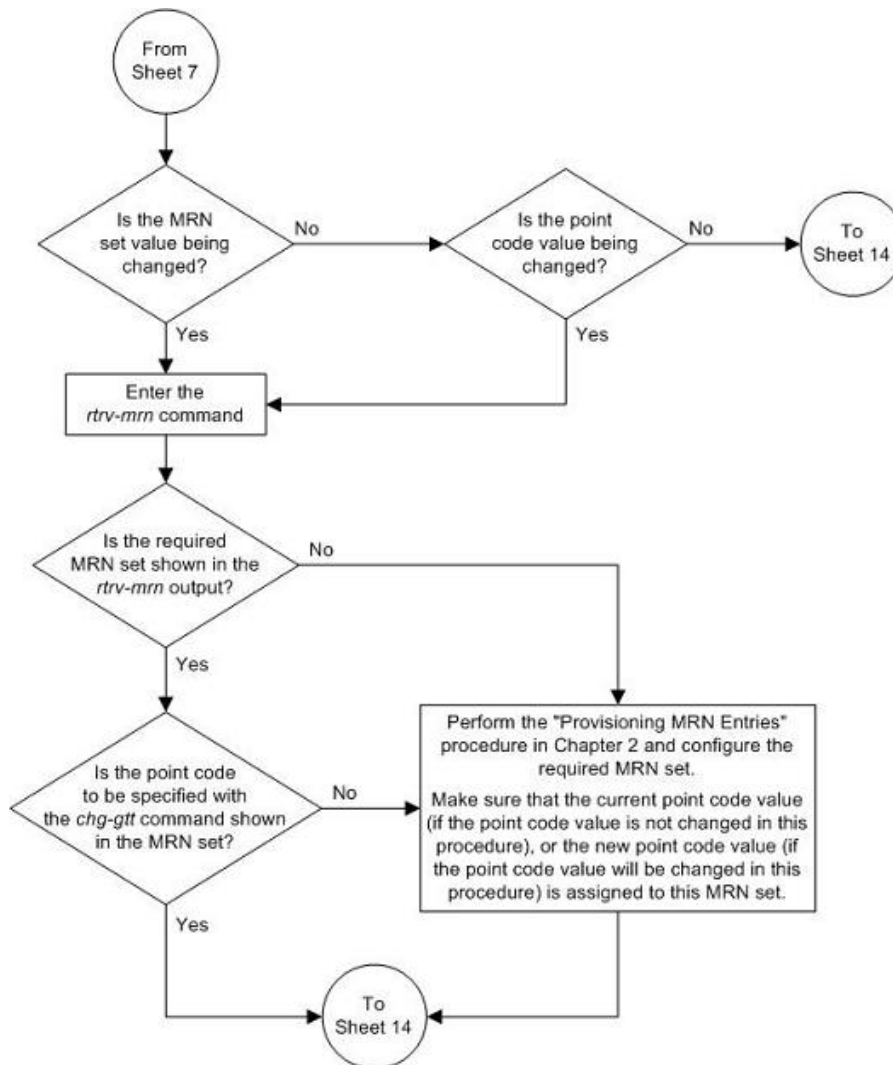

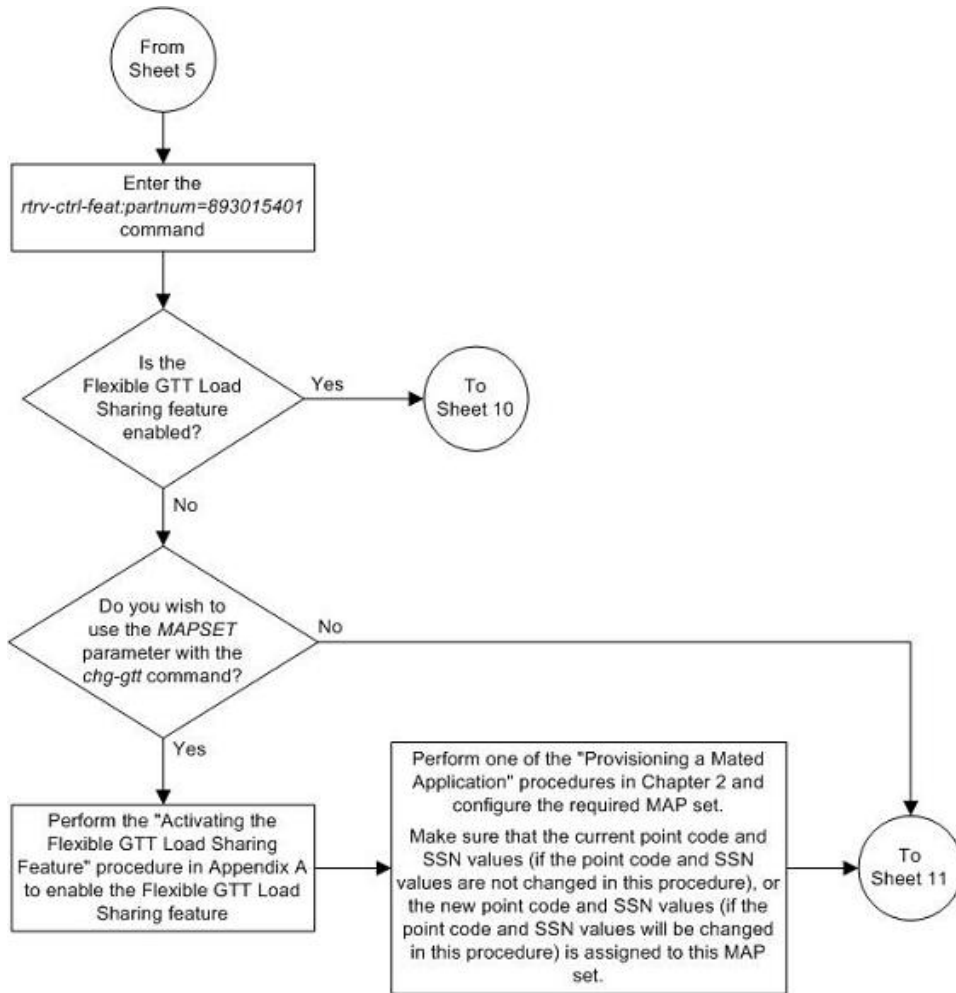

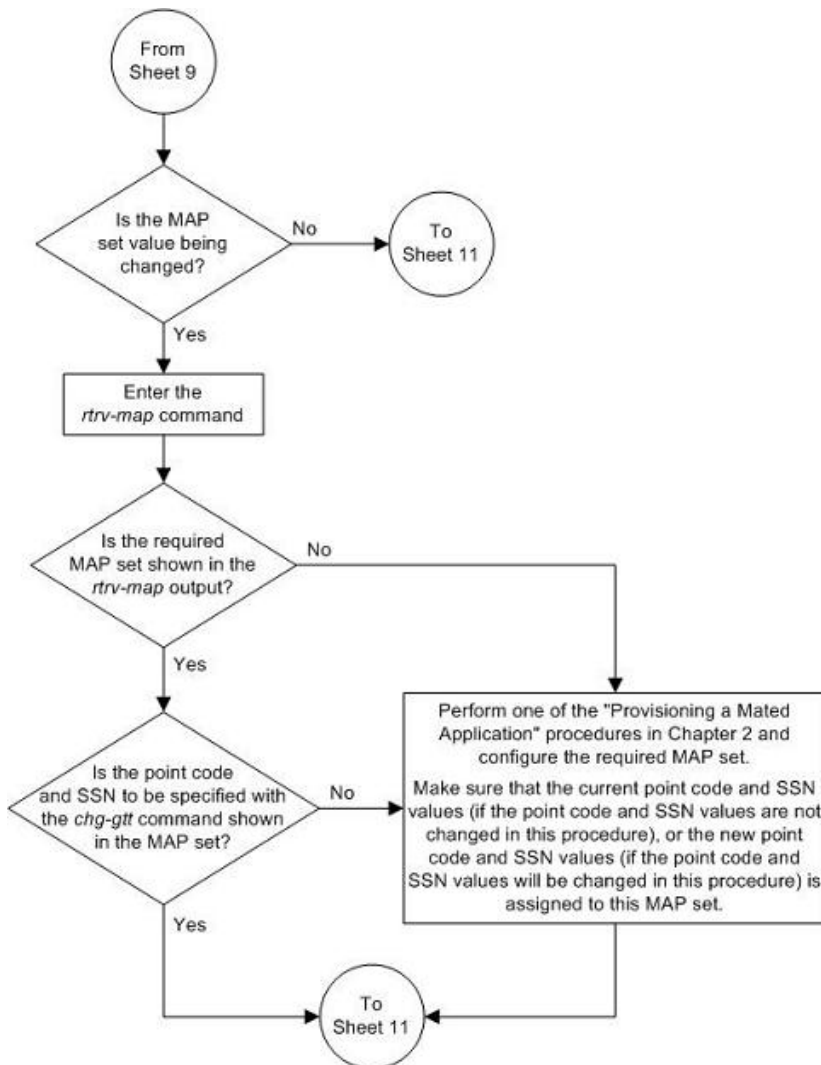

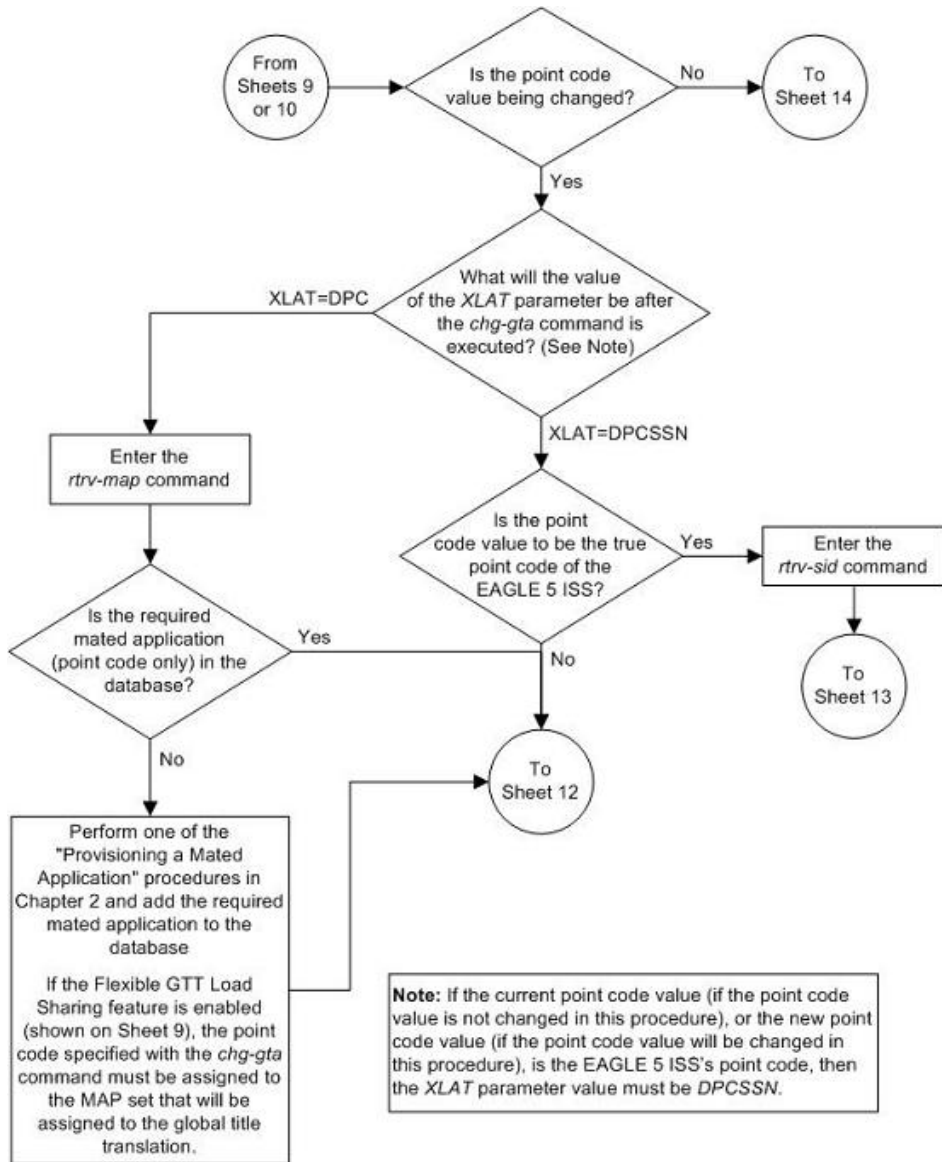

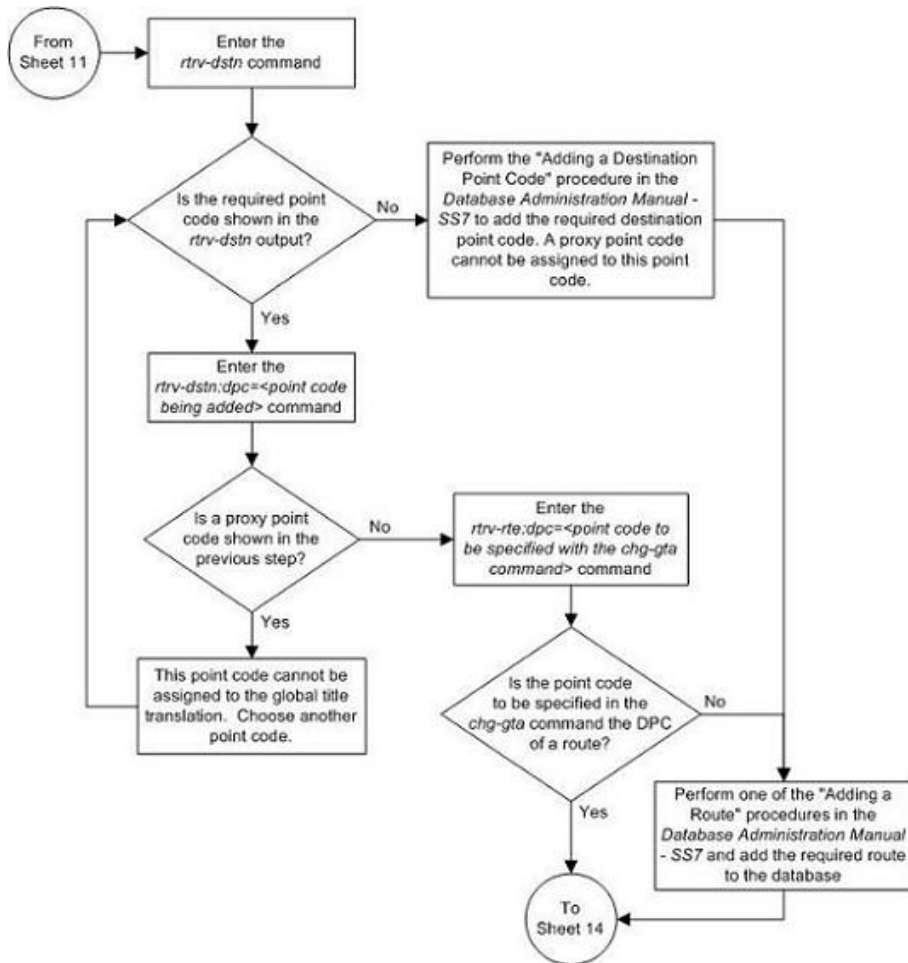

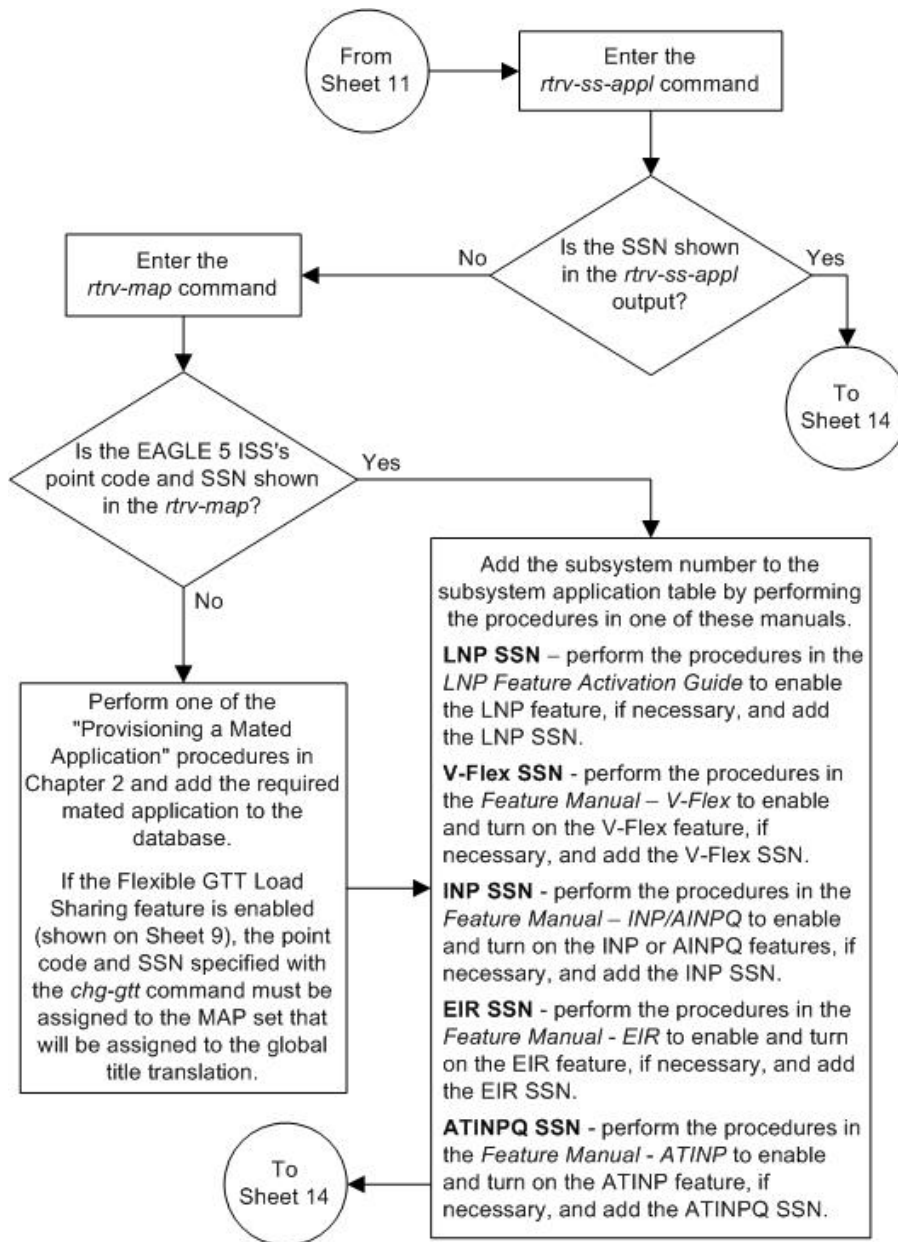

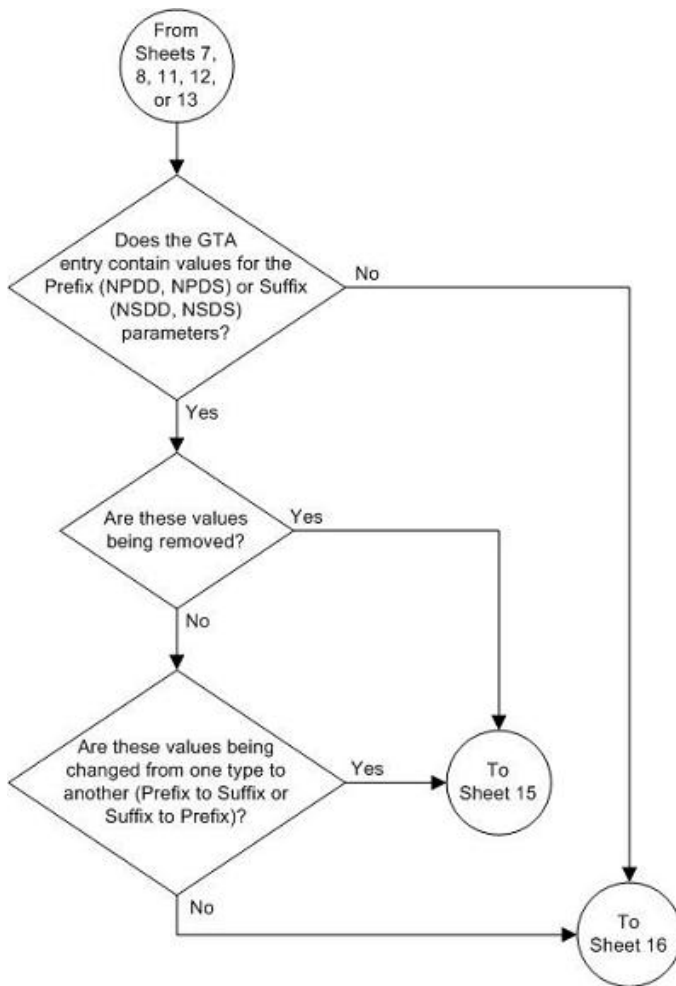

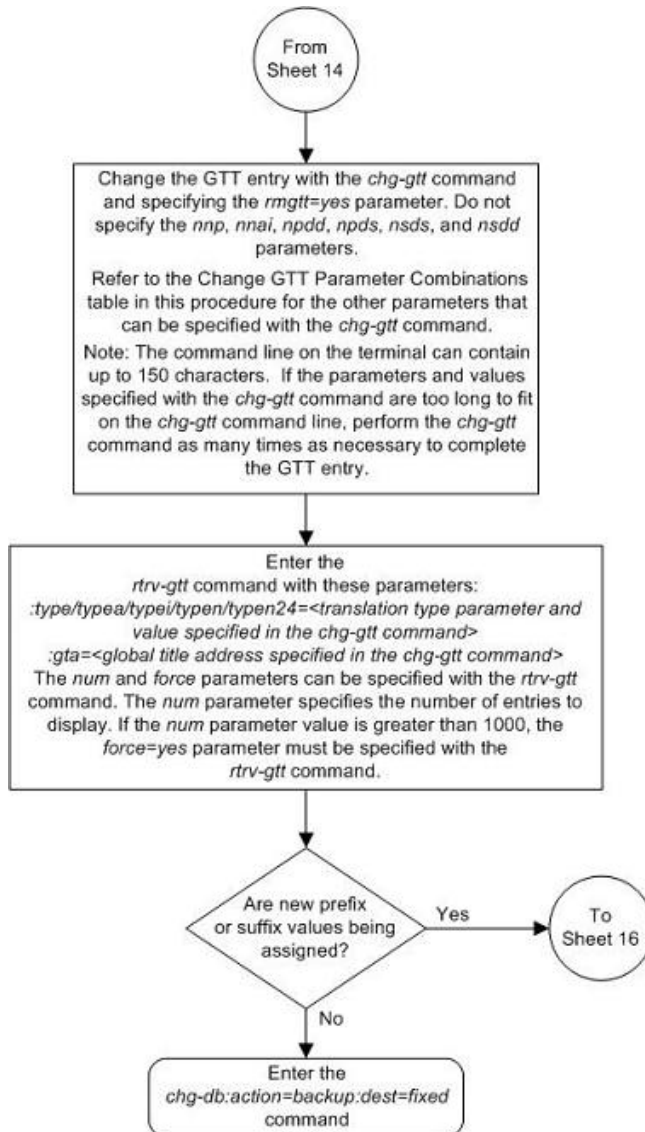

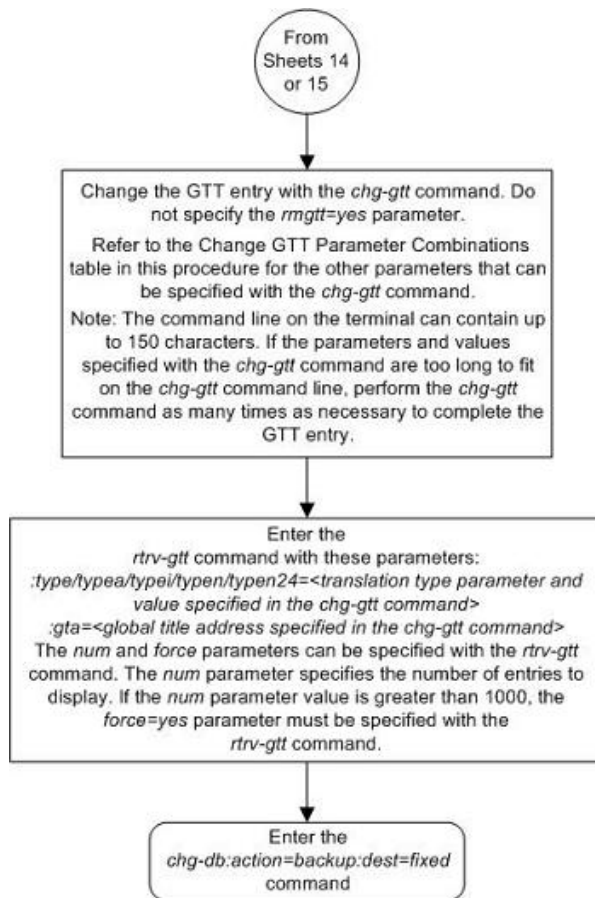

Enhanced Global Title Translation (EGTT) Configuration

Topics:

- [Introduction Page 628](#)
- [Adding a GTT Set Page 628](#)
- [Removing a GTT Set Page 637](#)
- [Changing a GTT Set Page 645](#)
- [Adding a GTT Selector Page 653](#)
- [Removing a GTT Selector Page 662](#)
- [Changing a GTT Selector Page 667](#)
- [Adding Global Title Address Information Page 677](#)
- [Removing Global Title Address Information Page 732](#)
- [Changing Global Title Address Information Page 741](#)
- [Changing the Default GTT Mode Options Page 803](#)

Chapter 4, Enhanced Global Title Translation (EGTT) Configuration, contains the procedures specific to configure the enhanced global title translation feature.

Introduction

This chapter describes the procedures needed to add, remove, or change enhanced global title translation (EGTT) data in the database.

The items configured in this section are:

- GTT selectors
- GTT sets
- Global title addresses.

The following items must also be configured for the Enhanced Global Title Translation feature. The procedures to configure these items are located in [Enhanced Global Title Translation \(EGTT\) Configuration](#) on page 627.

- Service modules
- Translation type mapping
- Concerned signaling point codes
- Mate applications
- Mated relay node groups
- GT Conversion Table Entries for the ANSI-ITU-China SCCP Conversion feature.

The procedures shown in this chapter use a variety of commands. For more information on these commands, refer to the *Commands Manual*.



CAUTION

CAUTION: The Enhanced Global Title Translation (EGTT) feature overrides the Global Title Translation (GTT) feature when the EGTT feature is turned on with the `chg-feat:egtt=on` command. The override causes an immediate and automatic update of the GTT database and the rejection of GTT feature commands when entered. Only turn on the EGTT feature if you intend to configure the EAGLE 5 ISS for enhanced global title translation. Once a feature is turned on with the `chg-feat` command, it cannot be turned off.

Notes:

1. Before turning the Enhanced Global Title Translation (EGTT) feature on with the `chg-feat:egtt=on` command, make sure you have purchased this feature. If you are not sure whether you have purchased the EGTT feature, contact your Tekelec Sales Representative or Account Representative.
2. The GTT feature has to be turned on (`chg-feat:gtt=on` command) but not configured before the Enhanced Global Title Translation (EGTT) feature is enabled. If the GTT feature has been configured previously, enabling the EGTT feature will upgrade the GTT database. For more information on the upgrade process, refer to the [Upgrading from Global Title Translation \(GTT\) to Enhanced Global Title Translation \(EGTT\)](#) on page 59 section.

Adding a GTT Set

Use this procedure to add a global title translation (GTT) set to the database using the `ent-gttset` command. This command also creates a tree to which global title addresses (GTAs) can be added.

Subsequent global title selector (`gttset`) or global title address (`gta`) commands may then be entered.

The `ent-gttset` command uses these parameters:

`:gttsn` – The GTT set name.

`:netdom` – The network domain of the global title translation set, either ANSI, ITU, or CROSS.

The network domain CROSS can be specified only if the ANSI-ITU-China SCCP Conversion feature, part number 893012001, is enabled. The CROSS GTT set can be assigned to either an ANSI or ITU GTT selector.

Note: The ITU domain does not distinguish between ITU-N (either ITU-N or ITU-N24) and ITU-I since the Enhanced Global Title Translation (EGTT) database does not yet distinguish ITU-National and ITU-International translations.

`:ndgt` – The number of digits contained in the global title translation.

`:settype` – The type of GTT set being added in this procedure, either CDGTA, CGGTA, CGPC, CGSSN, or OPC. This parameter can be specified only if the Origin-Based SCCP Routing feature is enabled. If the SETTYPE column is shown in the `rtrv-gttset` output, the Origin-Based SCCP Routing feature is enabled. The Origin-Based SCCP Routing feature is enabled by performing the procedure *Activating the Origin-Based SCCP Routing Feature* on page 858.

The Global Title Translation (GTT) and the Enhanced Global Title Translation (EGTT) features must be on before using this command. Use the `rtrv-feat` command to verify the settings. If the features are off, go to the procedure *Adding a Service Module* on page 80 to turn these features on and to make sure that the correct hardware is installed to support these features.

Note: Once the Global Title Translation (GTT) feature and the Enhanced Global Title Translation (EGTT) feature are turned on with the `chg-feat` command, they cannot be turned off.

The GTT feature and the EGTT feature must be purchased before you turn these features on. If you are not sure whether you have purchased the GTT feature and/or the EGTT feature, contact your Tekelec Sales Representative or Account Representative.

The GTT set name (`gttsn`) may not already exist and must be specified with the domain. The GTT set table may not have more than 2000 entries.

If the Variable-length Global Title Translation Feature (VGTT) is on, shown by the entry `VGTT = on` in the `rtrv-feat` command output, the `ndgt` parameter cannot be specified with the `ent-gttset` command. The length of the global title address is determined when the global title address is entered with the `ent-gta` command. For more information on the VGTT feature and the length of global title addresses, refer to the section *Variable-length Global Title Translation Feature* on page 24 and the procedure *Adding Global Title Address Information* on page 677.

If the Variable-length Global Title Translation Feature (VGTT) is on, the NDGT field of the `rtrv-gttset` command shows the different lengths of global title addresses assigned to a GTT set name, as shown in the following example.

```
rlghncxa03w 07-05-07 00:30:31 GMT EAGLE5 37.0.0
GTTSN      NETDOM  NDGT
lidb       ansi     3, 7, 10
t800       ansi     6
si000      itu      15
```

```

imsi      itu      15
abcd1234  itu      12
    
```

In this example of the `rtrv-gttset` command output, the GTT set `1idb` contains three different length global title addresses; global title addresses containing three digits, seven digits, and 10 digits.

If the Variable-length Global Title Translation Feature (VGTT) feature is off and you wish to turn it on, enter the `chg-feat:vgtt=on` command.

Note: Once the Variable-length Global Title Translation (VGTT) feature is turned on with the `chg-feat` command, it cannot be turned off.

The VGTT feature must be purchased before turning it on. If you are not sure whether you have purchased the VGTT feature, contact your Tekelec Sales Representative or Account Representative.

If the Origin-Based SCCP Routing feature is enabled, VGTT functionality is supported only for CDPA GTT sets (`settype=cdgta`) and CGPA GTT sets (`settype=cggtta`).

Table 43: GTT Set Parameter Combinations - The Origin-Based SCCP Routing Feature is Not Enabled

SCCP Conversion Not Enabled VGTT=off	SCCP Conversion Not Enabled VGTT=on	SCCP Conversion Enabled VGTT=off	SCCP Conversion Enabled VGTT=on
Mandatory Parameters			
GTTSN	GTTSN	GTTSN	GTTSN
NETDOM = ANSI, ITU	NETDOM = ANSI, ITU	NETDOM = CROSS, ANSI, ITU	NETDOM = CROSS, ANSI, ITU
Optional Parameter			
NDGT		NDGT	
<p>Notes:</p> <p>SCCP Conversion refers to the ANSI-ITU-China SCCP Conversion feature - part number 893012001</p> <p>VGTT refers to the Variable Global Title Translation feature</p> <p>Parameter Values:</p> <p>GTTSN = the GTT Set Name consisting of 1 to 9 alpha-numeric characters - the first character must be a letter, the remaining characters must be letters or numbers. The <code>gttsn</code> value cannot be the word none.</p> <p>NDGT = the number of digits in the global title address - 1 to 21. The default value is 6.</p>			

Table 44: GTT Set Parameter Combinations - The Origin-Based SCCP Routing Feature is Enabled

SCCP Conversion Not Enabled VGTT=off	SCCP Conversion Not Enabled Enabled VGTT=on (See Note 3)	SCCP Conversion Enabled VGTT=off	SCCP Conversion Enabled Enabled VGTT=on (See Note 3)
Mandatory Parameters			
GTTSN	GTTSN	GTTSN	GTTSN
NETDOM = ANSI, ITU	NETDOM = ANSI, ITU	NETDOM = CROSS, ANSI, ITU (See Note 2)	NETDOM = CROSS, ANSI, ITU (See Note 2)
SETTYPE (See Note 4)	SETTYPE (See Note 4)	SETTYPE (See Note 4)	SETTYPE (See Note 4)
Optional Parameter			
NDGT (See Note 1)		NDGT (See Note 1)	
<p>Notes:</p> <p>SCCP Conversion refers to the ANSI-ITU-China SCCP Conversion feature - part number 893012001</p> <p>VGTT refers to the Variable Global Title Translation feature</p> <p>Parameter Values:</p> <p>GTTSN = the GTT Set Name consisting of 1 to 9 alpha-numeric characters - the first character must be a letter, the remaining characters must be letters or numbers. The gttsn value cannot be the word none.</p> <p>NDGT = the number of digits in the global title address - 1 to 21.</p> <p>SETTYPE = the GTA set type - CDGTA, CGGTA, CGPC, CGSSN, OPC</p> <p>1. The NDGT parameter can be specified only if the SETTYPE parameter value is either CDGTA or CGGTA. The default value is 6.</p> <p>2. The NETDOM=CROSS parameter can be specified only if the SETTYPE parameter is CDGTA, and only if the ANSI-ITU-China SCCP Conversion feature is enabled.</p> <p>3. VGTT functionality is supported only if the SETTYPE parameter value is either CDGTA or CGGTA.</p> <p>4. If the GTT set name will be specified as the value for the BPARTYGTTSN parameter of either the chg-gsmsopts or chg-is41ssopts commands, the settype parameter value for this GTT set name must be cdgta.</p>			

1. Verify that the Enhanced Global Title Translation (EGTT) feature is on by entering the `rtrv-feat` command. If the EGTT feature is on, the EGTT field should be set to on. For this example, the EGTT feature are on.

Note: The `rtrv-feat` command output contains other fields that are not used by this procedure. If you wish to see all the fields displayed by the `rtrv-feat` command, see the `rtrv-feat` command description in the *Commands Manual*.

If the EGTT feature are off, go to the procedure [Adding a Service Module](#) on page 80 to turn the EGTT feature on and to make sure that the correct hardware is installed to support the EGTT feature and other GTT features that may be used. Skip step 2 and go to step 3.

2. Display the existing GTT sets in the database using the `rtrv-gttset` command. This is an example of the possible output.

```
rlghncxa03w 07-05-07 00:29:31 GMT EAGLE5 37.0.0
GTTSN      NETDOM  NDGT
imsi       itu      15
abcd1234   itu      12
```

If the Origin-Based SCCP Routing feature is enabled, the SETTYPE column is shown in the `rtrv-gttset` output as shown in the following example.

```
rlghncxa03w 07-05-07 00:29:31 GMT EAGLE5 37.0.0
GTTSN      NETDOM  SETTYPE  NDGT
imsi       itu      CDGTA    15
abcd1234   itu      CGGTA    12
```

3. If the SETTYPE column is shown in the `rtrv-gttset` output in step 2, skip this step and go to step 4.

If the SETTYPE column is not shown in the `rtrv-gttset` output in step 2, and you do not wish to use `settype` parameter in this procedure, skip this step and go to step 4.

If the SETTYPE column is not shown in the `rtrv-gttset` output in step 2, and you wish to use `settype` parameter in this procedure, perform the procedure [Activating the Origin-Based SCCP Routing Feature](#) on page 858 to enable the Origin-Based SCCP Routing feature.

4. If the NETDOM value CROSS is shown in the `rtrv-gttset` output in step 2, skip this step and go to step 5.

If the NETDOM value CROSS is not shown in the `rtrv-gttset` output in step 2, and you do not wish to use NETDOM value CROSS in this procedure, skip this step and go to step 5. If you wish to use NETDOM value CROSS in this procedure, display the status of the ANSI-ITU-China SCCP Conversion feature by entering this command.

```
rtrv-ctrl-feat:partnum=893012001
```

The following is an example of the possible output.

```
rlghncxa03w 07-05-28 21:15:37 GMT EAGLE5 37.0.0
The following features have been permanently enabled:
Feature Name          Partnum   Status   Quantity
SCCP Conversion       893012001 on       ----

The following features have been temporarily enabled:
Feature Name          Partnum   Status   Quantity   Trial Period Left
```



```
Zero entries found.
```

```
The following features have expired temporary keys:
```

```
Feature Name          Partnum
Zero entries found.
```

If the ANSI-ITU-China SCCP Conversion feature is enabled, go to step 5.

If the ANSI-ITU-China SCCP Conversion feature is not enabled, perform the procedure [Activating the ANSI-ITU-China SCCP Conversion Feature](#) on page 839 to enable the ANSI-ITU-China SCCP Conversion feature. After the ANSI-ITU-China SCCP Conversion is enabled, go to step 5.

Note: If the Variable-length Global Title Translation (VGTT) feature is on in step 1, or if the VGTT feature is not being used, skip step 5, and go to step 6.

5. Turn the VGTT feature on by entering this command.

```
chg-feat:vgtt=on
```

Note: Once the Variable-length Global Title Translation (VGTT) feature is turned on with the `chg-feat` command, it cannot be turned off.

The VGTT feature must be purchased before you turn this feature on. If you are not sure whether you have purchased the VGTT feature, contact your Tekelec Sales Representative or Account Representative.

When the `chg-feat` command has successfully completed, this message should appear.

```
rlghncxa03w 07-05-07 00:28:31 GMT EAGLE5 37.0.0
CHG-FEAT: MASP A - COMPLTD
```

6. Add the GTT sets to the database using the `ent-gttset` command.

[Table 43: GTT Set Parameter Combinations - The Origin-Based SCCP Routing Feature is Not Enabled](#) on page 630 and [Table 44: GTT Set Parameter Combinations - The Origin-Based SCCP Routing Feature is Enabled](#) on page 631 show the parameter combinations that can be used with the `ent-gttset` command.

If the Origin-Based SCCP routing feature is not enabled for this example, enter these commands.

```
ent-gttset:gttsn=lidb:ndgt=10:netdom=ansi
```

```
ent-gttset:gttsn=t800:netdom=ansi:ndgt=6
```

```
ent-gttset:gttsn=si000:netdom=itu:ndgt=15
```

If the Origin-Based SCCP routing feature is enabled for this example, enter these commands.

```
ent-gttset:gttsn=lidb:ndgt=10:netdom=ansi:settype=cdgta
```

```
ent-gttset:gttsn=t800:netdom=ansi:ndgt=6:settype=cggta
```

```
ent-gttset:gttsn=si000:netdom=itu:ndgt=15:settype=cgpc
```

When each of these commands have successfully completed, this message should appear.

```
rlghncxa03w 07-05-07 00:29:31 GMT EAGLE5 37.0.0
ENT-GTTSEL: MASP A - COMPLTD
```

- Verify the changes using the `rtrv-gttset` command with the `gttsn` parameter and value specified in step 6.

If the Origin-Based SCCP routing feature is not enabled for this example, enter these commands.

```
rtrv-gttset:gttsn=lidb
```

```
rlghncxa03w 07-05-07 00:30:31 GMT EAGLE5 37.0.0
```

GTTSN	NETDOM	NDGT
lidb	ansi	10

```
rtrv-gttset:gttsn=t800
```

```
rlghncxa03w 07-05-07 00:30:31 GMT EAGLE5 37.0.0
```

GTTSN	NETDOM	NDGT
t800	ansi	6

```
rtrv-gttset:gttsn=si000
```

```
rlghncxa03w 07-05-07 00:30:31 GMT EAGLE5 37.0.0
```

GTTSN	NETDOM	NDGT
si000	itu	15

If the Origin-Based SCCP routing feature is enabled for this example, enter these commands.

```
rtrv-gttset:gttsn=lidb
```

```
rlghncxa03w 07-05-07 00:30:31 GMT EAGLE5 37.0.0
```

GTTSN	NETDOM	SETTYPE	NDGT
lidb	ansi	CDGTA	10

```
rtrv-gttset:gttsn=t800
```

```
rlghncxa03w 07-05-07 00:30:31 GMT EAGLE5 37.0.0
```

GTTSN	NETDOM	SETTYPE	NDGT
t800	ansi	CGGTA	6

```
rtrv-gttset:gttsn=si000
```

```
rlghncxa03w 07-05-07 00:30:31 GMT EAGLE5 37.0.0
```

GTTSN	NETDOM	SETTYPE	NDGT
si000	itu	CGPC	-

- Backup the new changes using the `chg-db:action=backup:dest=fixed` command. These messages should appear, the active Maintenance and Administration Subsystem Processor (MASP) appears first.

```
BACKUP (FIXED) : MASP A - Backup starts on active MASP.
BACKUP (FIXED) : MASP A - Backup on active MASP to fixed disk complete.
BACKUP (FIXED) : MASP A - Backup starts on standby MASP.
BACKUP (FIXED) : MASP A - Backup on standby MASP to fixed disk complete.
```

Figure 49: Adding a GTT Set

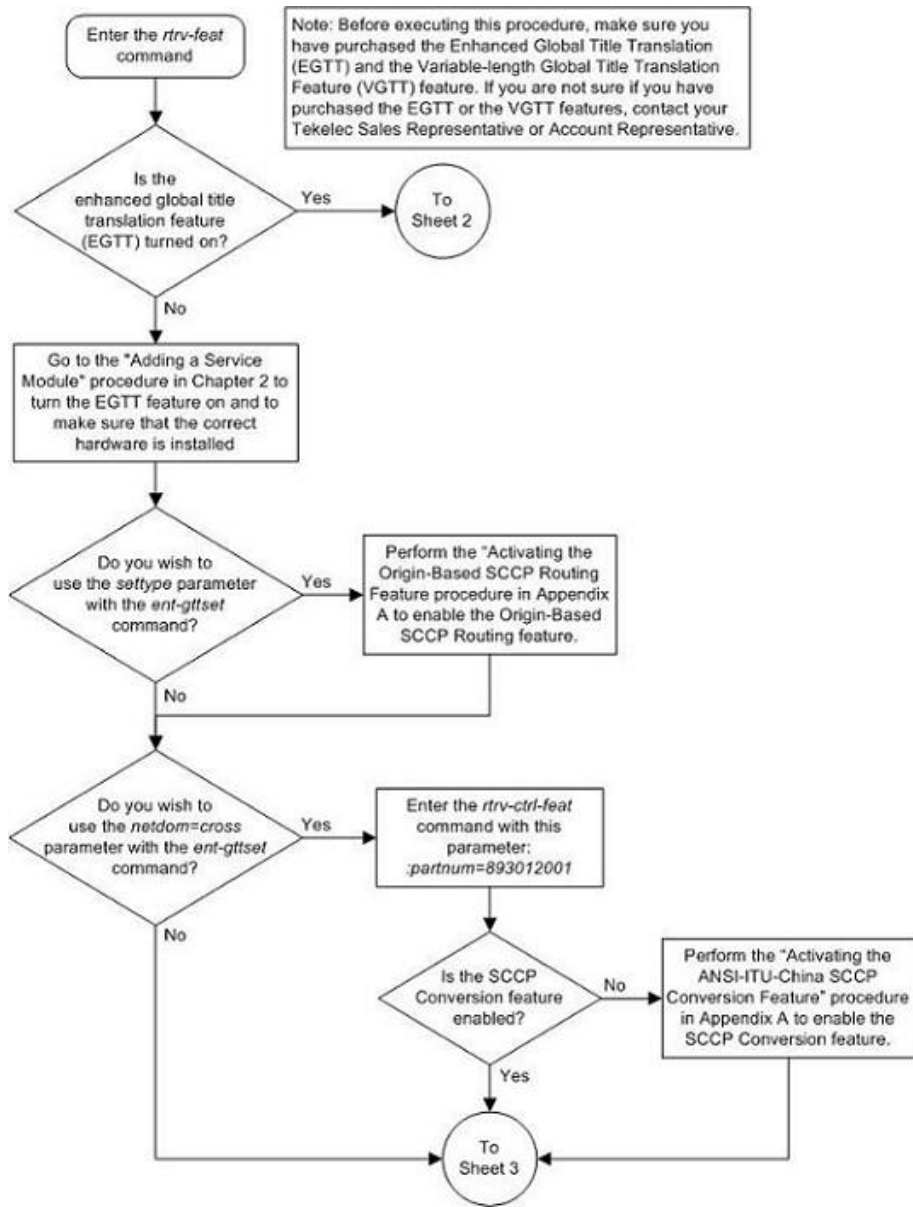

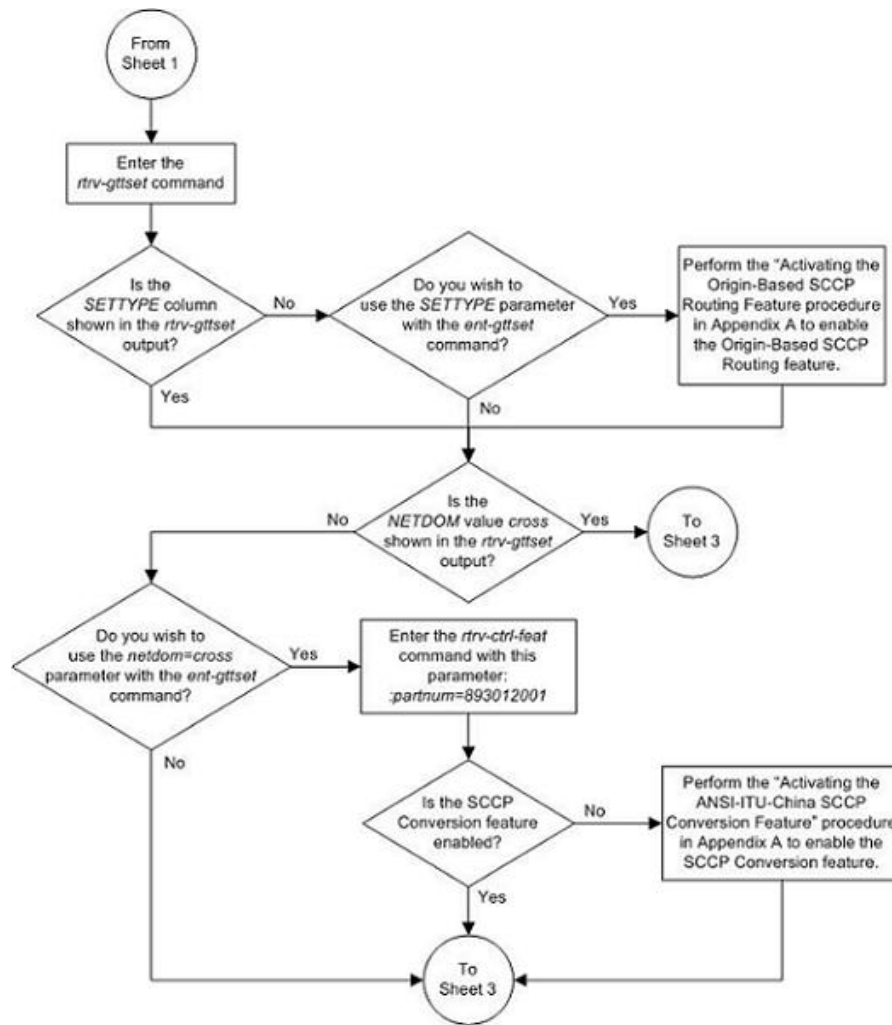

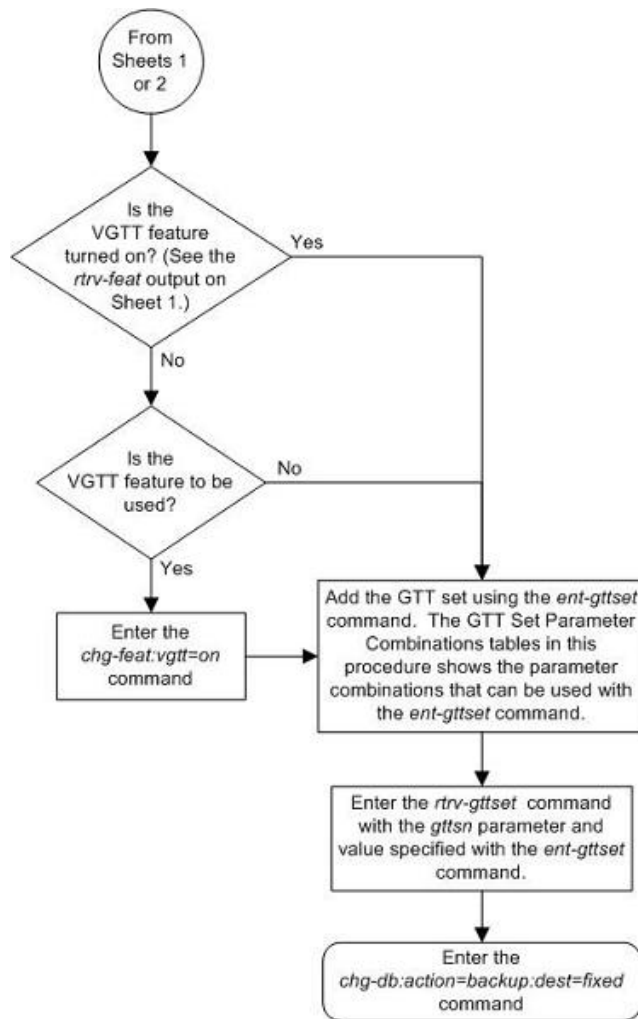

Removing a GTT Set

Use this procedure to remove a GTT Set from the database using the `dlt-gttset` command.

The `dlt-gttset` command uses this parameter.

`:gttsn` – The GTT set name.

The GTT set name (`gttsn`) must be specified and match an existing GTT set. Use the `rtrv-gttset` command to view the GTT set names.

The GTT set name cannot be removed from the database if the name is referenced by any of these entities.

- GTT Selectors - Use the `rtrv-gttset:gttsn=<GTT set name>` command to view the GTT selectors using the specified GTT set name. If any GTT selectors are assigned to this GTT set name, perform the procedure [Removing a GTT Selector](#) on page 662 to remove the selector from the database.

- GTA entries - Use the `rtrv-gta:gttsn=<GTT set name>` command to view the global title address information using the specified GTT set name. If any GTAs are assigned to this GTT set name, perform the procedure [Removing Global Title Address Information](#) on page 732 to remove the global title address information from the database.
- If the GTT set is a CGPC GTT set, the CGPC GTT set name cannot shown in the `rtrv-sccpopts` output as either the `DFLTCGPCASN` or `DFLTCGPCISN` values. Perform the procedure [Changing the Default GTT Mode Options](#) on page 803 to remove the CGPC GTT set name as either the `DFLTCGPCASN` or `DFLTCGPCISN` values.
- The GTT set name cannot be shown in the `rtrv-gsmsopts` or `rtrv-is41ssopts` output as the `BPARTYGTTSN` value. Perform the procedure [Configuring the GSM MO SMS B-Party Routing Options](#) on page 941 or the procedure [Configuring the IS-41 MO SMS B-Party Routing Options](#) on page 944 to remove the GTT set name as the `BPARTYGTTSN` value.

If the Variable-length Global Title Translation Feature (VGTT) is on, the `NDGT` field of the `rtrv-gttset` command shows the different lengths of global title addresses assigned to a GTT set name, as shown in the following example.

```
rlghncxa03w 07-05-07 00:30:31 GMT EAGLE5 37.0.0
GTTSN      NETDOM  NDGT
l1db       ansi    3, 7, 10
t800       ansi    6
si000      itu     15
imsi       itu     15
abcd1234   itu     12
```

In this example of the `rtrv-gttset` command output, the GTT set `l1db` contains three different length global title addresses; global title addresses containing three digits, seven digits, and 10 digits.

The examples in this procedure are used to remove the GTT set name `t800` from the database.

1. Display the existing GTT sets from the database using the `rtrv-gttset` command.

If the Origin-Based SCCP Routing feature is not enabled, this is an example of the possible output.

```
rlghncxa03w 07-05-07 00:27:31 GMT EAGLE5 37.0.0
GTTSN      NETDOM  NDGT
abcd1234   itu     12
imsi       itu     15
l1db       ansi    10
si000      itu     15
t800       ansi    10
```

If the Origin-Based SCCP Routing feature is enabled, this is an example of the possible output.

```
rlghncxa03w 07-05-07 00:27:31 GMT EAGLE5 37.0.0
GTTSN      NETDOM  SETTYPE  NDGT
abcd1234   itu     CDGTA    12
gttset1    ansi    CDGTA    6
gttset2    ansi    CGGTA    10
gttset3    ansi    OPC      -
gttset4    ansi    CGPC     -
gttset5    itu     CGPC     -
imsi       itu     CDGTA    15
l1db       ansi    CDGTA    10
si000      itu     CDGTA    15
t800       ansi    CDGTA    10
```

- Verify that no global title address information references the GTT set name being removed from the database. Use the `rtrrv-gta` command with the `gttsn` parameter specifying the GTT set name being removed from the database. If the `num` parameter is specified with the `rtrrv-gta` command, and the value of the `num` parameter is greater than 1000, the `force=yes` parameter must be specified with the `rtrrv-gta` command. For this example, enter this command.

```
rtrrv-gta:gttsn=t800
```

This is an example of the possible output if the Origin-Based SCCP Routing feature is not enabled.

```
rlghncxa03w 08-10-07 00:28:31 GMT EAGLE5 39.2.0
GTTSN      NETDOM  NDGT
t800       ansi    10
GTA TABLE IS 1 % FULL (17 of 269999)

START GTA  END GTA    XLAT  RI    PC
8005550000 8005551999 dpcssn ssn    001-254-255
      SSN=255 CCGT=no NTT=---
8005552000 8005553999 dpc    gt    001-254-255
      SSN=0   CCGT=no NTT=---
8005554000 8005555999 dpcngt gt    001-254-255
      SSN=--- CCGT=no NTT=123
8005556000 8005557999 dpcssn ssn    001-254-255
      SSN=255 CCGT=no NTT=---
8005558000 8005559999 dpcssn ssn    001-254-255
      SSN=255 CCGT=yes NTT=---
9195551212 9195551212 dpcssn ssn    008-001-001
      SSN=222 CCGT=no NTT=---
9194600000 9194600000 dpc    gt    001-255-252
      SSN=0   CCGT=no NTT=---
9194610000 9194680000 dpcssn ssn    001-255-252
      SSN=222 CCGT=no NTT=---
9762428487 9762428487 dpcssn ssn    001-254-255
      SSN=222 CCGT=no NTT=---
9766423277 9766423277 dpcssn ssn    001-254-255
      SSN=222 CCGT=no NTT=---
9769388928 9769388928 dpcssn ssn    001-254-255
      SSN=222 CCGT=no NTT=---
```

Command Retrieved 11 Entries

This is an example of the possible output if the Origin-Based SCCP Routing feature is enabled.

```
rlghncxa03w 08-10-07 00:28:31 GMT EAGLE5 39.2.0
GTTSN      NETDOM  SETTYPE NDGT
imsi       itu    CDGTA   10
GTA TABLE IS 1 % FULL (17 of 269999)

START GTA  END GTA    XLAT  RI    PC
8005550000 8005551999 dpcssn ssn    001-254-255
      SSN=255 CCGT=no NTT=---
      CGGTASN=gttset1 CGPCSN=----- SELID=----- OPCS=-----
8005552000 8005553999 dpc    gt    001-254-255
      SSN=0   CCGT=no NTT=---
      CGGTASN=----- CGPCSN=gttset2 SELID=----- OPCS=-----
8005554000 8005555999 dpcngt gt    001-254-255
      SSN=--- CCGT=no NTT=123
      CGGTASN=----- CGPCSN=----- SELID=----- OPCS=gttset3
8005556000 8005557999 dpcssn ssn    001-254-255
      SSN=255 CCGT=no NTT=---
      CGGTASN=----- CGPCSN=----- SELID=----- OPCS=-----
```

```

8005558000 8005559999 dpcssn ssn      001-254-255
      SSN=255 CCGT=yes NTT=---
      CGGTASN=----- CGPCSN=gttset2 SELID=----- OPCS=-----
9195551212 9195551212 dpcssn ssn      008-001-001
      SSN=222 CCGT=no  NTT=---
      CGGTASN=----- CGPCSN=----- SELID=----- OPCS=-----
9194600000 9194600000 dpc      gt      001-255-252
      SSN=0    CCGT=no  NTT=---
      CGGTASN=----- CGPCSN=----- SELID=----- OPCS=-----
9194610000 9194680000 dpcssn ssn      001-255-252
      SSN=222 CCGT=no  NTT=---
      CGGTASN=----- CGPCSN=----- SELID=----- OPCS=-----
9762428487 9762428487 dpcssn ssn      001-254-255
      SSN=222 CCGT=no  NTT=---
      CGGTASN=----- CGPCSN=----- SELID=----- OPCS=-----
9766423277 9766423277 dpcssn ssn      001-254-255
      SSN=222 CCGT=no  NTT=---
      CGGTASN=----- CGPCSN=----- SELID=----- OPCS=-----
9769388928 9769388928 dpcssn ssn      001-254-255
      SSN=222 CCGT=no  NTT=---
      CGGTASN=----- CGPCSN=----- SELID=----- OPCS=-----

```

Command Retrieved 11 Entries

Go to the procedure [Removing Global Title Address Information](#) on page 732 and remove any global title address entries that are shown in the `rtrv-gta` command output.

3. Verify that no GTT selectors reference the GTT set name being removed from the database.

Use the `rtrv-gttset` command with the GTT set name being removed from the database.

If the `SETTYPE` column is not shown in the `rtrv-gttset` output, or if the `SETTYPE` column is shown in the `rtrv-gttset` output and the GTT set type is `CDGTA`, specify the `cdgtasn` parameter (if the Origin-Based SCCP Routing feature is enabled) or the `gttsn` parameter (if the Origin-Based SCCP Routing feature is not enabled) with the `rtrv-gttset` command.

If the `SETTYPE` column is shown in the `rtrv-gttset` output and the GTT set type is `CGGTA`, specify the `cggtasn` parameter with the `rtrv-gttset` command.

If the `SETTYPE` column is shown in the `rtrv-gttset` output and the GTT set type is `CGSSN`, specify the `cgssnsn` parameter with the `rtrv-gttset` command.

If the `SETTYPE` column is shown in the `rtrv-gttset` output and the GTT set type is `CGPC`, specify the `cgpcsn` parameter with the `rtrv-gttset` command.

For this example, enter this command if the Origin-Based SCCP Routing feature is not enabled.

```
rtrv-gttset:gttsn=t800
```

This is an example of the possible output.

```

rlghncxa03w 07-05-07 00:29:31 GMT EAGLE5 37.0.0
GTIA  TT  NP      NAI  GTTSN
2     10  --      ---  t800

```

If the Origin-Based SCCP Routing feature is enabled, for this example, enter this command.

```
rtrv-gttset:cdgtasn=t800
```

This is an example of the possible output.

```
rlghncxa03w 07-05-07 00:29:31 GMT EAGLE5 37.0.0
```



```
GTIA  TT  NP      NAI  CDGTASN
2     10  --      ---  t800
```

Go to the procedure [Removing a GTT Selector](#) on page 662 and remove any GTT selectors that are shown in the `rtrv-gttset` command output.

Note: If the GTT set being removed in this procedure is not a CGPCGTT set, continue the procedure with [Step 5](#) on page 641.

- Verify that the CGPC GTT set being removed in this procedure is not shown in the `rtrv-sccpopts` output as either the `DFLTCGPCASN` or `DFLTCGPCISN` values.

Enter the `rtrv-sccpopts` command. This is an example of the possible output.

```
rlghncxa03w 07-05-17 16:02:05 GMT  EAGLE5 37.0.0

SCCP OPTIONS
-----
CLASS1SEQ                off
DFLTGTTMODE              CdPA
DFLTCGPCASN              gttset4
DFLTCGPCISN              gttset5
```

The CGPCGTT set being removed in this procedure is shown in the `rtrv-sccpopts` output as either the `DFLTCGPCASN` or `DFLTCGPCISN` values, remove the CGPCGTT set name `rtrv-sccpopts` output by performing the procedure [Changing the Default GTT Mode Options](#) on page 803 and specify the value `none` for either the `dfltcgpcasn` or `dfltcgpcisn` parameter as required.

- Verify the status of the MO SMS B-Party Routing feature by entering this command.

```
rtrv-ctrl-feat:partnum=893024601
```

The following is an example of the possible output.

```
rlghncxa03w 08-09-28 21:15:37 GMT  EAGLE5 39.1.0
The following features have been permanently enabled:

Feature Name                Partnum    Status    Quantity
MO SMS B-Party Routing     893024601  on       ----

The following features have been temporarily enabled:

Feature Name                Partnum    Status    Quantity    Trial Period Left
Zero entries found.

The following features have expired temporary keys:

Feature Name                Partnum
Zero entries found.
```

If the MO SMS B-Party Routing feature is not enabled, continue the procedure with [Step 8](#) on page 642.

If the MO SMS B-Party Routing feature is enabled, continue the procedure with [Step 6](#) on page 641.

- Enter the `rtrv-gsmsmsopts` command.

The following is an example of the possible output.

```
rlghncxa03w 08-09-28 21:15:37 GMT  EAGLE5 39.1.0
```

```
GSM SMS OPTIONS
-----
BPARTYGTTSN      = NONE
MOSMSGTTDIG      = SCCPCDPA.
```

Note: The `rtrv-gsmsmsopts` command output contains other fields that are not used by this procedure. If you wish to see all the fields displayed by the `rtrv-gsmsmsopts` command, refer to the `rtrv-gsmsmsopts` command description in the *Commands Manual*.

If the GTT set name is not shown in the `rtrv-gsmsmsopts` output, continue the procedure with [Step 7](#) on page 642.

If the GTT set name is shown in the `rtrv-gsmsmsopts` output, perform the procedure Configuring the GSM B-Party Routing Options to remove the GTT set name as the `BPARTYGTTSN` value. After the procedure Configuring the GSM B-Party Routing Options has been performed, continue the procedure with [Step 7](#) on page 642.

7. Enter the `rtrv-is41smsopts` command.

The following is an example of the possible output.

```
rlghncxa03w 08-09-28 21:15:37 GMT EAGLE5 39.1.0
IS41 SMS OPTIONS
-----
BPARTYGTTSN      = NONE
MOSMSGTTDIG      = SCCPCDPA.
```

Note: The `rtrv-is41smsopts` command output contains other fields that are not used by this procedure. If you wish to see all the fields displayed by the `rtrv-is41smsopts` command, refer to the `rtrv-is41smsopts` command description in the *Commands Manual*.

If the GTT set name is not shown in the `rtrv-is41smsopts` output, continue the procedure with [Step 8](#) on page 642.

If the GTT set name is shown in the `rtrv-is41smsopts` output, perform the procedure Configuring the IS-41 B-Party Routing Options to remove the GTT set name as the `BPARTYGTTSN` value. After the procedure Configuring the IS-41 B-Party Routing Options has been performed, continue the procedure with [Step 8](#) on page 642.

8. Remove the GTT set from the database using the `dlt-gttset` command with the `gttsn` parameter specifying the GTT set name being removed from the database.

For this example, enter this command.

```
dlt-gttset:gttsn=t800
```

When the command has successfully completed, this message should appear:

```
rlghncxa03w 07-05-07 00:30:31 GMT EAGLE5 37.0.0
DLT-GTTSET: MASP A - COMPLTD
```

9. Verify the changes using the `rtrv-gttset` command with the `gttsn` parameter and GTT set name specified in [Step 8](#) on page 642 .

The following message is displayed.

```
E3561 Cmd Rej: GTT Set specified by GTT Set Name does not exist
```

10. Backup the new changes using the `chg-db:action=backup:dest=fixed` command.

These messages should appear, the active Maintenance and Administration Subsystem Processor (MASP) appears first.

```

BACKUP (FIXED) : MASP A - Backup starts on active MASP.
BACKUP (FIXED) : MASP A - Backup on active MASP to fixed disk complete.
BACKUP (FIXED) : MASP A - Backup starts on standby MASP.
BACKUP (FIXED) : MASP A - Backup on standby MASP to fixed disk complete.
    
```

Figure 50: Removing a GTT Set

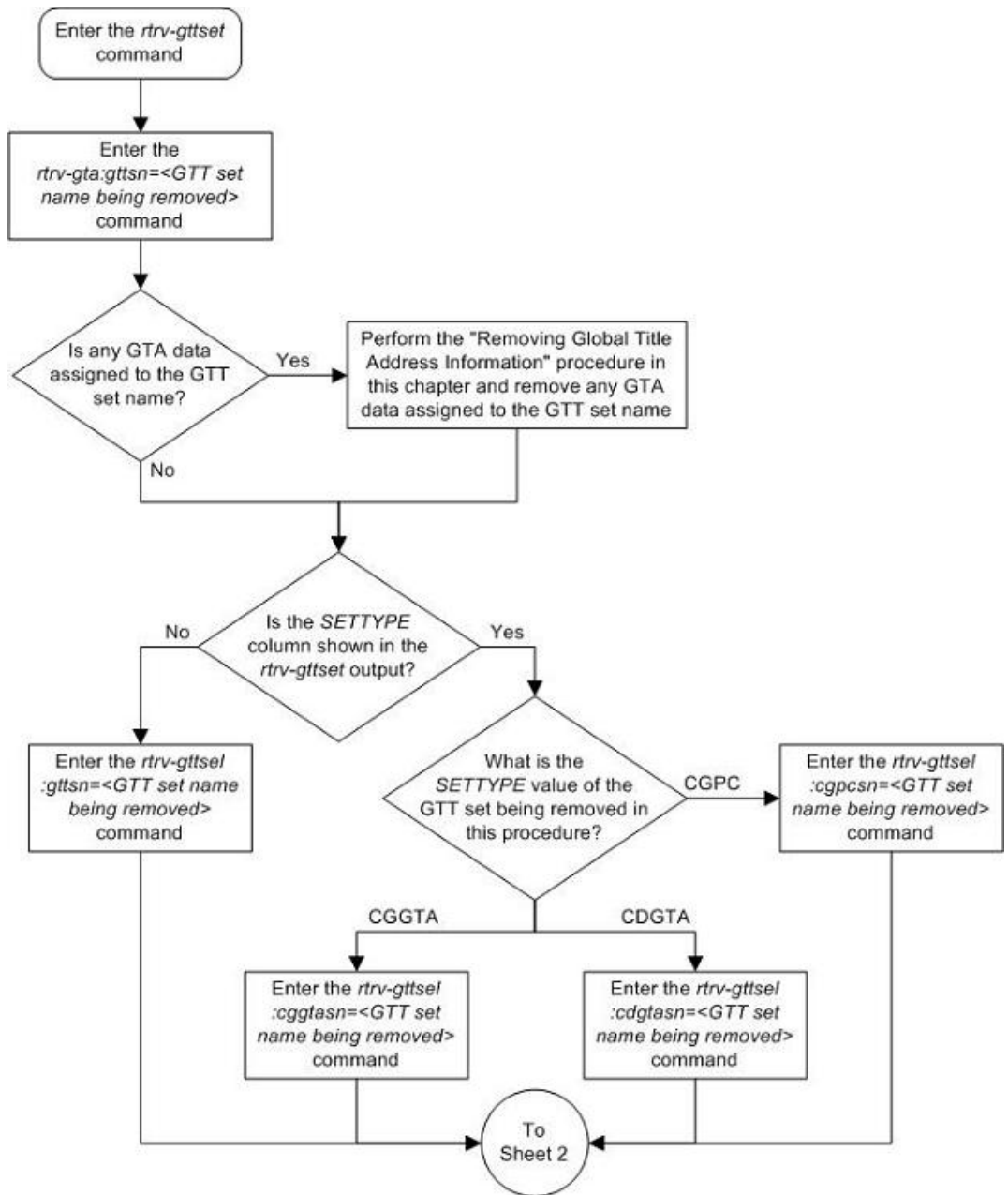

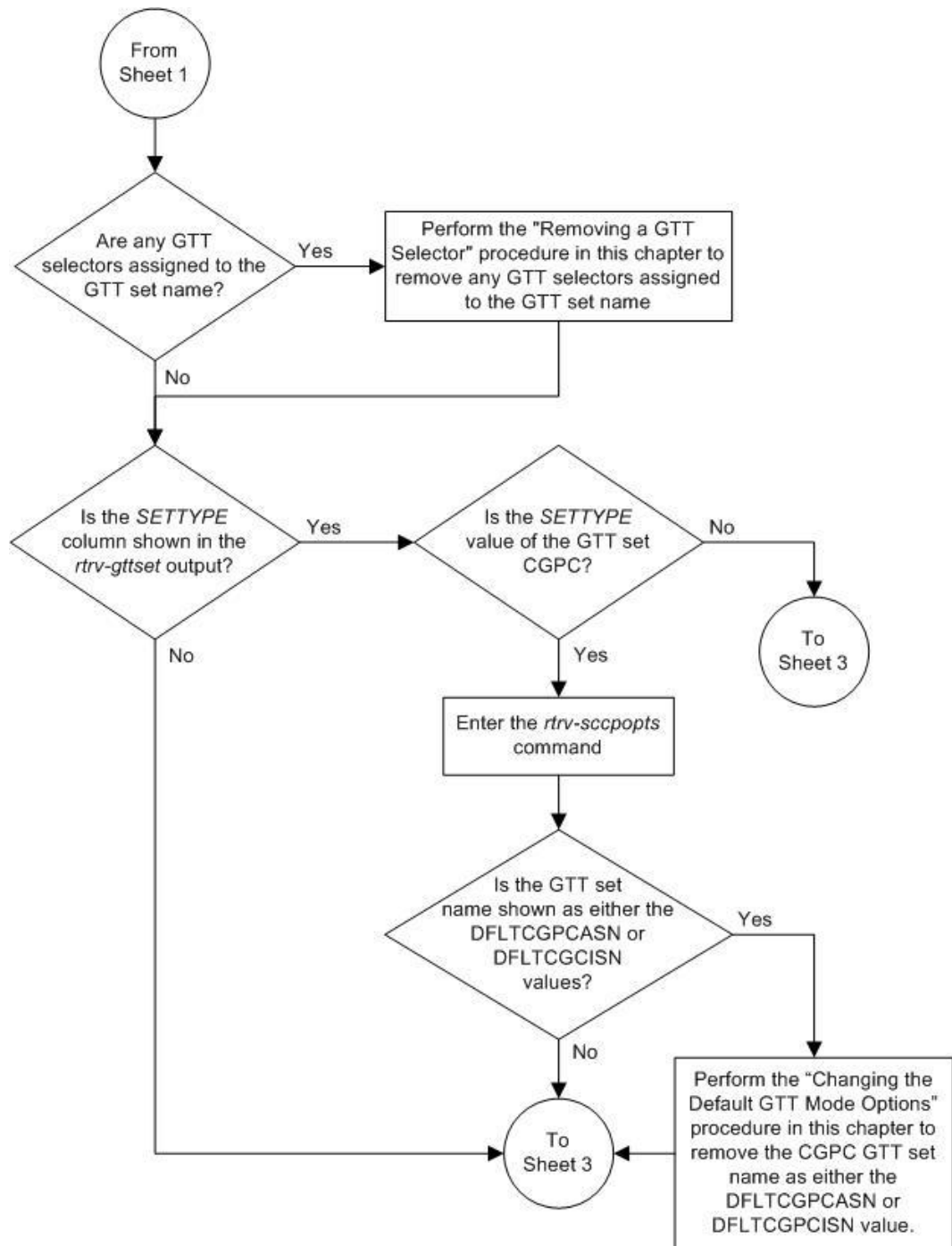

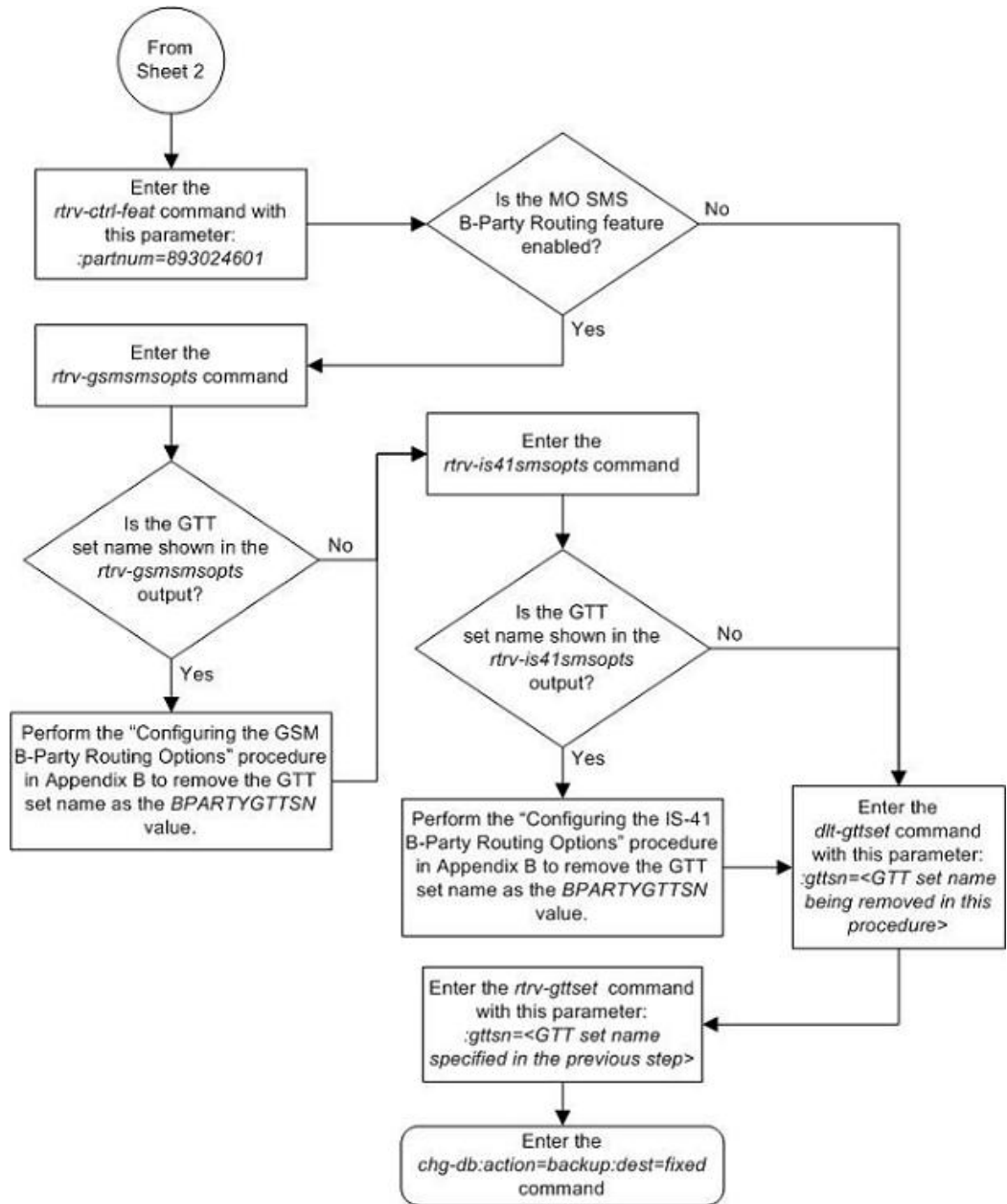

Changing a GTT Set

Use this procedure to change the number of digits assigned to a global title translation (GTT) set, or change the network domain of the GTT set to CROSS using the `chg-gttset` command.

The `chg-gttset` command uses these parameters:

`:gttsn` – The GTT set name. The GTT set name (`gttsn`) specifies the GTT set being changed and must be shown in the `rtrv-gttset` output.

:netdom=cross – The CROSS network domain of the global title translation set. The network domain CROSS can be specified only if the ANSI-ITU-China SCCP Conversion feature, part number 893012001, is enabled. If the Origin-Based SCCP Routing feature is enabled, the SETTYPE value of the GTT set must be CDGTA. The CROSS GTT set can be assigned to either an ANSI or ITU GTT selector. For more information, see the ANSI/ITU Translation Enhancement section in Chapter 2.

:ndgt – The number of digits contained in the global title translation. The ndgt parameter cannot be specified:

- If the Origin-Based SCCP Routing feature is enabled, the SETTYPE value of the GTT set is CGSSN, CGPC, or OPC.
- If GTAs are assigned to the GTT set. This can be verified with the rtrv-gta command and the GTT set name being changed in this procedure.
- If the VGTT feature is on, shown by the entry VGTT = on in the rtrv-feat command output. The length of the global title address is determined when the global title address is entered with the ent-gta command. For more information on the VGTT feature and the length of global title addresses, see the [Variable-length Global Title Translation Feature](#) on page 24 section and the [Adding Global Title Address Information](#) on page 677 procedure.

If the Variable-length Global Title Translation Feature (VGTT) is on, the NDGT field of the rtrv-gttset command shows the different lengths of global title addresses assigned to a GTT set name, as shown in the following example.

```
rlghncxa03w 07-05-07 00:30:31 GMT EAGLE5 37.0.0
GTTSN      NETDOM  NDGT
lidb       ansi    3, 7, 10
t800       ansi    6
si000      itu     15
imsi       itu     15
abcd1234   itu     12
```

In this example of the rtrv-gttset command output, the GTT set lidb contains three different length global title addresses; global title addresses containing three digits, seven digits, and 10 digits.



CAUTION: If the VGTT feature is on and the ANSI-ITU-China SCCP Conversion feature is not enabled, this procedure cannot be performed.

1. Display the existing GTT sets in the database using the rtrv-gttset command. This is an example of the possible output.

```
rlghncxa03w 07-05-07 00:29:31 GMT EAGLE5 37.0.0
GTTSN      NETDOM  NDGT
imsi       itu     15
abcd1234   itu     12
```

If the Origin-Based SCCP Routing feature is enabled, the SETTYPE column is shown in the rtrv-gttset output as shown in the following example.

```
rlghncxa03w 07-05-07 00:29:31 GMT EAGLE5 37.0.0
GTTSN      NETDOM  SETTYPE  NDGT
```

```
imsi      itu      CDGTA    15
abcd1234  itu      CGGTA    12
```

2. Verify whether or not either the VGTT feature is on by entering the `rtrv-feat` command.

Note: If any entries in the `rtrv-gttset` output in step 1 contain multiple entries in the `NDGT` column, the VGTT feature is turned on. Skip this step and go to step 3.

The entry `VGTT = on` is shown if the VGTT feature is on.

Note: The `rtrv-feat` command output contains other fields that are not used by this procedure. If you wish to see all the fields displayed by the `rtrv-feat` command, see the `rtrv-feat` command description in the *Commands Manual*.

If the VGTT feature is on, the `ndgt` parameter cannot be specified with the `chg-gttset` command. If the ANSI-ITU-China SCCP Conversion feature is not enabled, shown in the `rtrv-ctrl-feat` output as SCCP Conversion, this procedure cannot be performed.

3. Display the status of the ANSI-ITU-China SCCP Conversion feature by entering this command.

Note: If any entries in the `rtrv-gttset` output in step 1 contain the value `CROSS` in the `NETDOM` column, the ANSI-ITU-China SCCP Conversion feature is enabled. Skip this step and go to step 4.

```
rtrv-ctrl-feat:partnum=893012001
```

The following is an example of the possible output.

```
rlghncxa03w 07-05-28 21:15:37 GMT EAGLE5 37.0.0
The following features have been permanently enabled:

Feature Name          Partnum    Status    Quantity
SCCP Conversion      893012001  on        ----

The following features have been temporarily enabled:

Feature Name          Partnum    Status    Quantity    Trial Period Left
Zero entries found.

The following features have expired temporary keys:

Feature Name          Partnum
Zero entries found.
```

If the ANSI-ITU-China SCCP Conversion feature is enabled, go to step 4.

If the ANSI-ITU-China SCCP Conversion feature is not enabled, the `netdom=cross` parameter cannot be specified with the `chg-gttset` command. If the ANSI-ITU-China SCCP Conversion feature is not enabled and the VGTT feature is on, this procedure cannot be performed.

If the ANSI-ITU-China SCCP Conversion feature is not enabled, perform the [Activating the ANSI-ITU-China SCCP Conversion Feature](#) on page 839 procedure to enable the ANSI-ITU-China SCCP Conversion feature. After the ANSI-ITU-China SCCP Conversion is enabled, go to step 4.

4. If the `SETTYPE` column is shown in the `rtrv-gttset` output in step 1, the Origin-Based SCCP Routing feature is enabled.

If the Origin-Based SCCP Routing feature is not enabled, go to step 5.

The `netdom=cross` parameter can be specified only if the ANSI-ITU-China SCCP Conversion feature is enabled. If the Origin-Based SCCP Routing feature is enabled, the `netdom=cross` parameter can be specified only for a CDGTA GTT set.

The `ndgt` parameter can be specified only if the VGTT feature is off. If the Origin-Based SCCP Routing feature is enabled, the `ndgt` parameter can be specified only for a CDGTA or CGGTA GTT set.

If the required GTT set is shown in the `rtrv-gttset` output in step 1, go to step 5.

5. Verify that no global title address information references the GTT set name being changed in this procedure.

Note: If the VGTT feature is turned on, or if the `ndgt` parameter will not be specified in step 6, skip this step and go to step 6.

Use the `rtrv-gta` command with the `gttsn` parameter specifying the GTT set name being removed from the database. If the `num` parameter is specified with the `rtrv-gta` command, and the value of the `num` parameter is greater than 1000, the `force=yes` parameter must be specified with the `rtrv-gta` command. For this example, enter this command.

```
rtrv-gta:gttsn=imsi
```

This is an example of the possible output if the Origin-Based SCCP Routing feature is not enabled.

```
rlghncxa03w 08-10-07 00:28:31 GMT EAGLE5 39.2.0
GTTSN      NETDOM  NDGT
imsi       itu      10
GTA TABLE IS 1 % FULL (17 of 269999)

START GTA  END GTA  XLAT  RI  PC
8005550000 8005551999 dpcssn ssn 001-254-255
      SSN=255 CCGT=no NTT=---
8005552000 8005553999 dpc    gt 001-254-255
      SSN=0   CCGT=no NTT=---
8005554000 8005555999 dpcngt gt 001-254-255
      SSN=--- CCGT=no NTT=123
8005556000 8005557999 dpcssn ssn 001-254-255
      SSN=255 CCGT=no NTT=---
8005558000 8005559999 dpcssn ssn 001-254-255
      SSN=255 CCGT=yes NTT=---
9195551212 9195551212 dpcssn ssn 008-001-001
      SSN=222 CCGT=no NTT=---
9194600000 9194600000 dpc    gt 001-255-252
      SSN=0   CCGT=no NTT=---
9194610000 9194680000 dpcssn ssn 001-255-252
      SSN=222 CCGT=no NTT=---
9762428487 9762428487 dpcssn ssn 001-254-255
      SSN=222 CCGT=no NTT=---
9766423277 9766423277 dpcssn ssn 001-254-255
      SSN=222 CCGT=no NTT=---
9769388928 9769388928 dpcssn ssn 001-254-255
      SSN=222 CCGT=no NTT=---
```

Command Retrieved 11 Entries

This is an example of the possible output if the Origin-Based SCCP Routing feature is enabled.

```
rlghncxa03w 08-10-07 00:28:31 GMT EAGLE5 39.2.0
GTTSN      NETDOM  SETTYPE NDGT
imsi       itu      CDGTA   10
```



```
GTA TABLE IS 1 % FULL (17 of 269999)

START GTA  END GTA  XLAT  RI  PC
8005550000 8005551999 dpcssn ssn 001-254-255
      SSN=255 CCGT=no NTT=---
      CGGTASN=gttset1 CGPCSN=----- SELID=----- OPCSN=-----
8005552000 8005553999 dpc  gt 001-254-255
      SSN=0 CCGT=no NTT=---
      CGGTASN=----- CGPCSN=gttset2 SELID=----- OPCSN=-----
8005554000 8005555999 dpcngt gt 001-254-255
      SSN=--- CCGT=no NTT=123
      CGGTASN=----- CGPCSN=----- SELID=----- OPCSN=gttset3
8005556000 8005557999 dpcssn ssn 001-254-255
      SSN=255 CCGT=no NTT=---
      CGGTASN=----- CGPCSN=----- SELID=----- OPCSN=-----
8005558000 8005559999 dpcssn ssn 001-254-255
      SSN=255 CCGT=yes NTT=---
      CGGTASN=----- CGPCSN=gttset2 SELID=----- OPCSN=-----
9195551212 9195551212 dpcssn ssn 008-001-001
      SSN=222 CCGT=no NTT=---
      CGGTASN=----- CGPCSN=----- SELID=----- OPCSN=-----
9194600000 9194600000 dpc  gt 001-255-252
      SSN=0 CCGT=no NTT=---
      CGGTASN=----- CGPCSN=----- SELID=----- OPCSN=-----
9194610000 9194680000 dpcssn ssn 001-255-252
      SSN=222 CCGT=no NTT=---
      CGGTASN=----- CGPCSN=----- SELID=----- OPCSN=-----
9762428487 9762428487 dpcssn ssn 001-254-255
      SSN=222 CCGT=no NTT=---
      CGGTASN=----- CGPCSN=----- SELID=----- OPCSN=-----
9766423277 9766423277 dpcssn ssn 001-254-255
      SSN=222 CCGT=no NTT=---
      CGGTASN=----- CGPCSN=----- SELID=----- OPCSN=-----
9769388928 9769388928 dpcssn ssn 001-254-255
      SSN=222 CCGT=no NTT=---
      CGGTASN=----- CGPCSN=----- SELID=----- OPCSN=-----
```

Command Retrieved 11 Entries

Go to the [Removing Global Title Address Information](#) on page 732 procedure and remove any global title address entries that are shown in the `rtrv-gta` command output.

6. Change the GTT set using the `chg-gttset` command.

For this example, enter this command.

```
chg-gttset:gttsn=imsi:ndgt=10:netdom=cross
```

Note:

1. The `netdom=cross` parameter can be specified only if the ANSI-ITU-China SCCP Conversion feature is enabled. If the Origin-Based SCCP Routing feature is enabled, the `netdom=cross` parameter can be specified only for a CDGTA GTT set.
2. The `ndgt` parameter can be specified only if the VGTT feature is off. If the Origin-Based SCCP Routing feature is enabled, the `ndgt` parameter can be specified only for a CDGTA or CGGTA GTT set.

When each of these commands have successfully completed, this message should appear.

```
rlghncxa03w 07-05-07 00:29:31 GMT EAGLE5 37.0.0
ENT-GTTSEL: MASP A - COMPLTD
```

7. Verify the changes using the `rtrv-gttset` command with the `gttsn` parameter and value specified in step 6.

For this example, enter this command.

```
rtrv-gttset:gttsn=imsi
```

If the Origin-Based SCCP routing feature is not enabled, the following is an example of the possible output.

```
rlghncxa03w 07-05-07 00:30:31 GMT EAGLE5 37.0.0

GTTSN      NETDOM  NDGT
imsi       cross   10
```

If the Origin-Based SCCP routing feature is enabled, the following is an example of the possible output.

```
rlghncxa03w 07-05-07 00:30:31 GMT EAGLE5 37.0.0

GTTSN      NETDOM  SETTYPE  NDGT
imsi       cross   CDGTA    10
```

8. Backup the new changes using the `chg-db:action=backup:dest=fixed` command. These messages should appear, the active Maintenance and Administration Subsystem Processor (MASP) appears first.

```
BACKUP (FIXED) : MASP A - Backup starts on active MASP.
BACKUP (FIXED) : MASP A - Backup on active MASP to fixed disk complete.
BACKUP (FIXED) : MASP A - Backup starts on standby MASP.
BACKUP (FIXED) : MASP A - Backup on standby MASP to fixed disk complete.
```

Figure 51: Changing a GTT Set

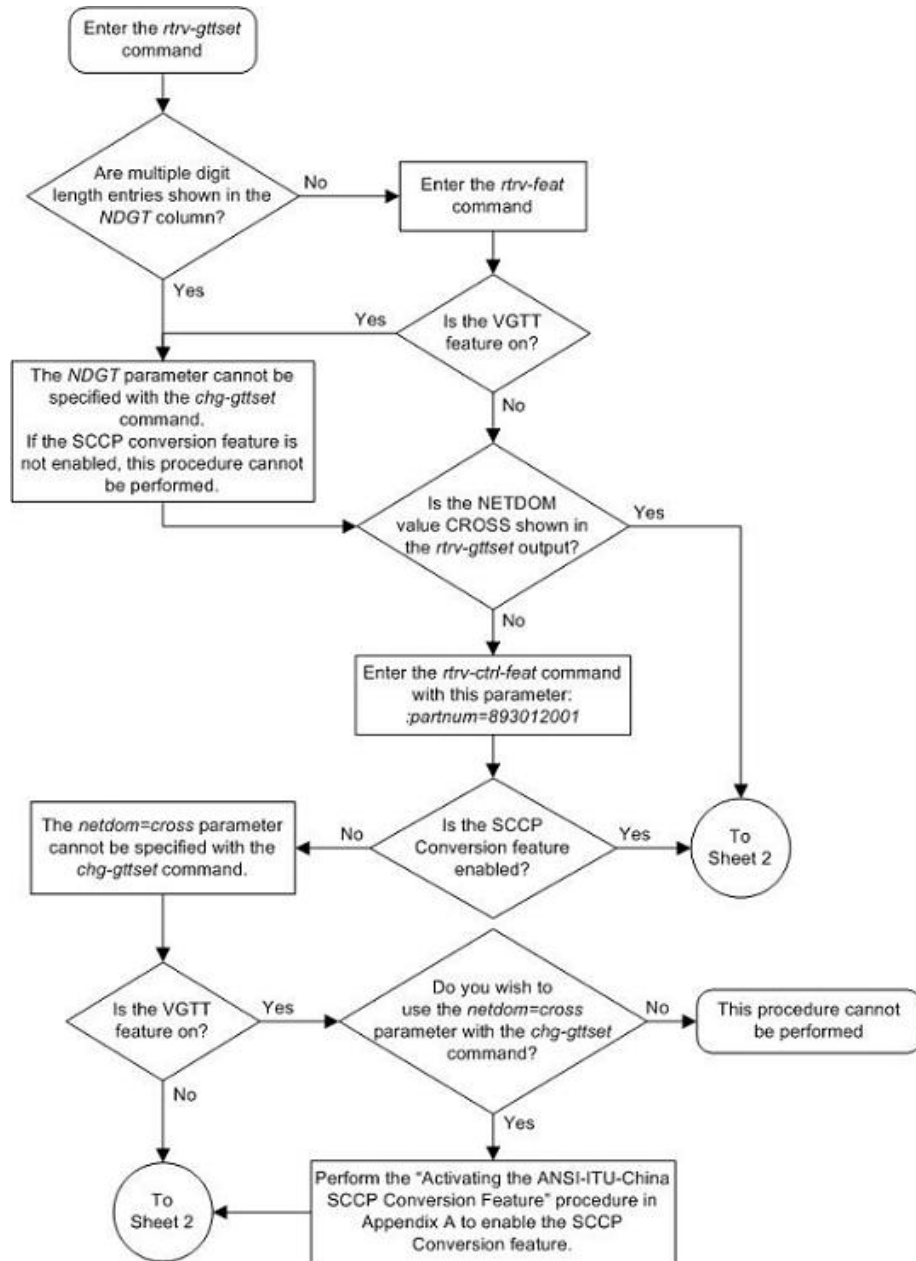

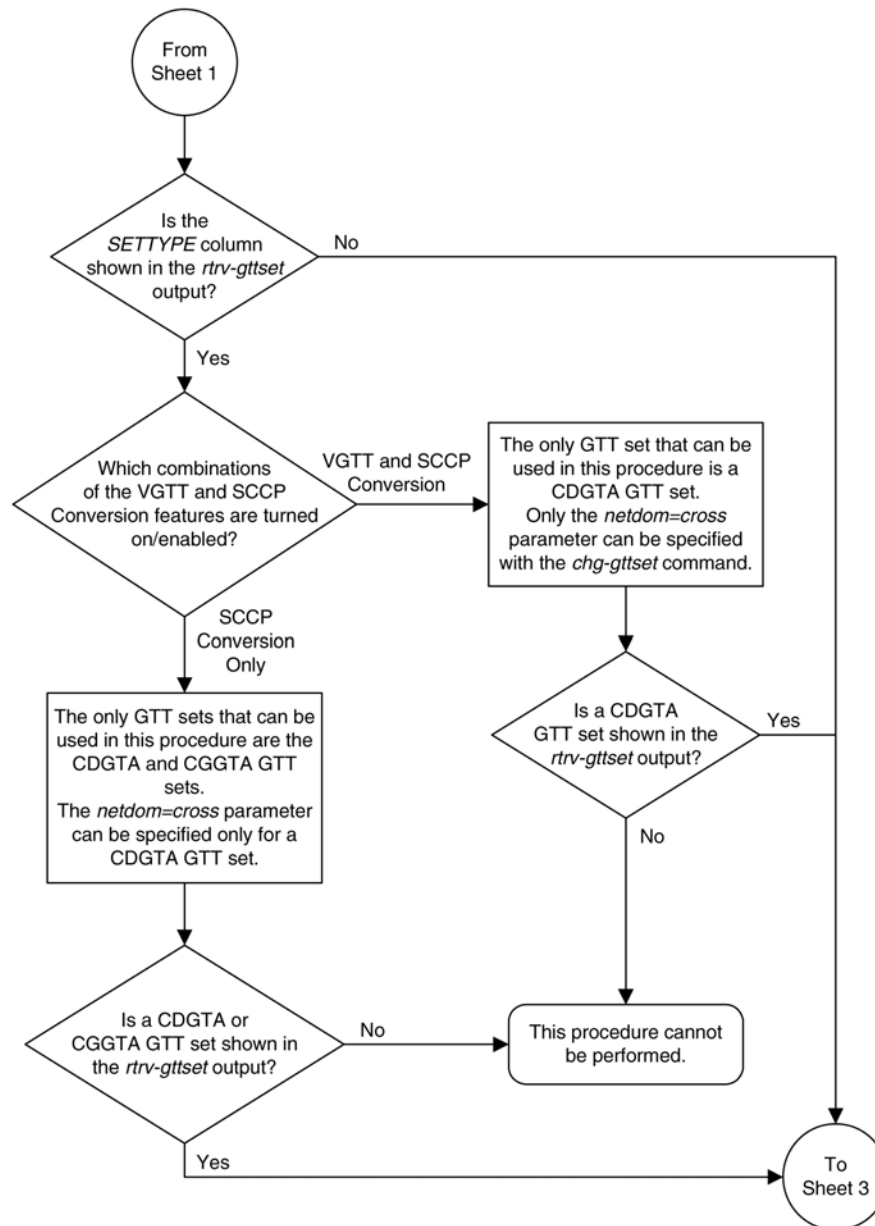

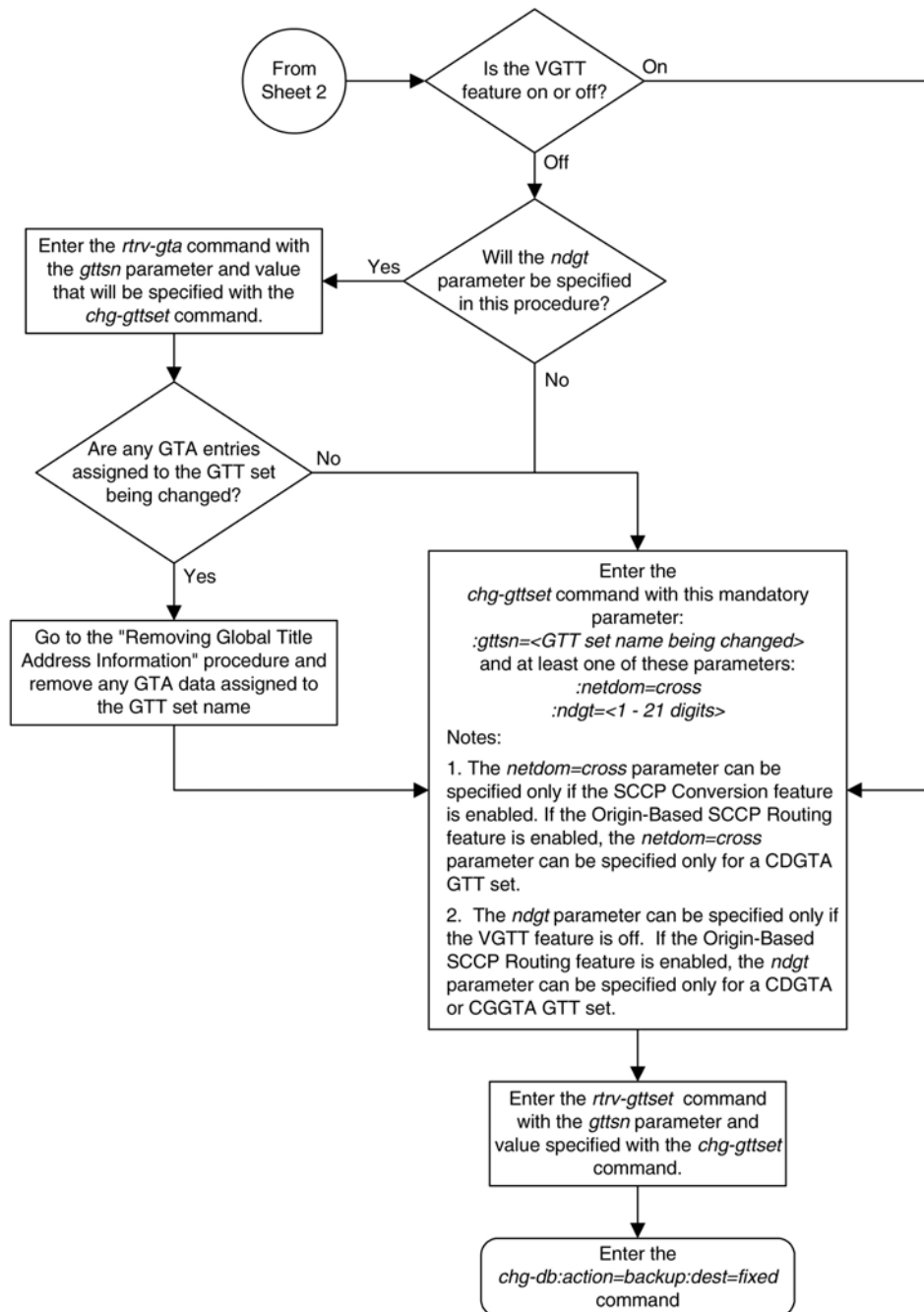

Adding a GTT Selector

Use the following procedure to specify the applicable GTT selectors for a global title entry using the `ent-gttset` command.

The `ent-gttset` command uses these parameters:

:gti/gtia/gtii/gtin/gtin24 – The global title indicator. The GTI defines the domain as

- gti and gtia (ANSI) with GTI=2
- gtii (ITU international) with GTI=2 or GTI=4, and
- gtin and gtin24 (ITU national) with GTI=2 or GTI=4.

For purposes of the selector commands, gti and gtia are equivalent, and gtii and gtin/gtin24 are mutually exclusive because the EGTT database does not distinguish between ITU national and ITU international translations. This means that, while ITU-I and ITU-N selectors are stored separately, two separate ITU-I and ITU-N entries with the same selector values cannot exist. For example, if an entry with gtii=2 and tt=4 already exists, an entry of gtin=2 (or gtin24=2) and tt=4 cannot be entered.

:tt – The global title translation type. (0-255)

:nai – The nature of address indicator.

:naiv – The nature of address indicator value. (0-127) (See [Table 45: NAIV/NAI Mapping](#) on page 655 for NAI/NAIV mapping)

Note: The nature of address indicator parameters (naiv or nai) can be specified by supplying either a mnemonic or an explicit value. At no time may both the mnemonic and the explicit value be specified at the same time for the same parameter. You can specify either the naiv or nai parameter. [Table 45: NAIV/NAI Mapping](#) on page 655 shows the mapping between the naiv and the nai parameters.

:np – The numbering plan.

:npv – The numbering plan value. (0-15) (See [Table 46: NPV/NP Mapping](#) on page 655 for NP/NPV mapping)

Note: The numbering plan parameters (npv or np) can be specified by supplying either a mnemonic or an explicit value. At no time may both the mnemonic and the explicit value be specified at the same time for the same parameter. You can specify either the npv or np parameter. [Table 46: NPV/NP Mapping](#) on page 655 shows the mapping between the npv and the np parameters.

:gttsn – the GTT set name.

:cdgtasn – The CDGTA GTT set name.

:cggtn – The CGGTA GTT set name.

:cgpcsn – The CGPC GTT set name.

:cgssn – The CGPA SSN.

:selid – The selector ID.

If the Origin-Based SCCP Routing feature is not enabled, the gttsn parameter must be specified and the cdgtasn, cggtn, cgpcsn, cgssn, and selid parameters cannot be specified. If the Origin-Based SCCP Routing feature is enabled, the cdgtasn, cggtn, cgpcsn, cgssn, or selid parameters must be specified, and the gttsn parameter cannot be specified. See [Table 47: GTT Selector Parameter Combinations](#) on page 656 for the valid parameter combinations.

[Table 47: GTT Selector Parameter Combinations](#) on page 656 shows the parameter combinations and the rules for the parameters of the ent-gttset command.

Table 45: NAIV/NAI Mapping

NAIV	NAI	Description
0	--	Unknown
1	Sub	Subscriber Number
2	Rsvd	Reserved for national use
3	Natl	National significant number
4	Intl	International number
5-127	---	Spare

Table 46: NPV/NP Mapping

NPV	NP	Description
0	--	Unknown
1	E164	ISDN/telephony numbering plan
2	Generic	Generic numbering plan
3	X121	Data numbering plan
4	F69	Telex numbering plan
5	E210	Maritime mobile numbering plan
6	E212	Land mobile numbering plan
7	E214	ISDN/mobile numbering plan
8	Private	Private network or network-specific numbering plan
9-15	---	Spare

The Global Title Translation (GTT) feature and the Enhanced Global Title Translation (EGTT) features must be on before using this command. Use the `rtrv-feat` command to verify the settings. If the features are off, turn them on using the `chg-feat:gtt=on:egtt=on` command.

Note: Once the Global Title Translation (GTT) feature and the Enhanced Global Title Translation (EGTT) feature are turned on with the `chg-feat` command, they cannot be turned off.

The GTT feature and the EGTT feature must be purchased before you turn these features on. If you are not sure whether you have purchased the GTT feature and/or the EGTT feature, contact your Tekelec Sales Representative or Account Representative.

An entry must not already exist that exactly matches the specified `gti`, `tt`, `npv`, and `nai v` parameter combination.

The GTT selector table may not have more than 20,992 entries for CdPA selectors:

- 256 ANSI selectors
- 256 ITU selectors with GTI=2
- 20,480 ITU selectors with GTI=4 (256 TTs * 16 NPs per TT * 5 NAIs per NP)

The GTT selector table can also have 10,000 CgPA selectors.

For the `gtin=4` (or `gtin24=4`) parameter, although the entry `DFLT` may appear in the `rtrv-gttset` output, the value `dflt` cannot be specified as value for the `np` or `nai` parameters when you specify the `ent-gttset` command. If you enter a new GTT selector that matches an existing GTT selector's `gti` and `tt` and the existing selector has `dflt` as value for the `np` or `nai` parameters, a new entry is created with the new `np` or `nai` parameter values. The existing GTT selector entry with the `dflt` value is also retained. Use the `chg-gttset` or `dlt-gttset` commands to change or delete the `dflt` value. The parameter combination `npv/nai v` cannot be specified if `gtin=2` (or `gtin24=2`) or `gtii=2`. `GTIA=4` is not supported.

If the Variable-length Global Title Translation Feature (VGTT) is on, the `NDGT` field of the `rtrv-gttset` command shows the different lengths of global title addresses assigned to a GTT set name, as shown in the following example.

```
rlghncxa03w 06-10-07 00:30:31 GMT EAGLE5 36.0.0
GTTSN      NETDOM  NDGT
l1db       ansi    3, 7, 10
t800       ansi    6
si000      itu     15
imsi       itu     15
abcd1234   itu     12
```

In this example of the `rtrv-gttset` command output, the GTT set `l1db` contains three different length global title addresses; global title addresses containing three digits, seven digits, and 10 digits.

Table 47: GTT Selector Parameter Combinations

Origin-Based SCCP Routing Not Enabled	Origin-Based SCCP Routing Enabled
MANDATORY PARAMETERS	

Origin-Based SCCP Routing Not Enabled			Origin-Based SCCP Routing Enabled		
GTI/GTIA = 2	GTII/GTIN/ GTIN24 = 2	GTII/GTIN/ GTIN24 = 4	GTI/GTIA = 2	GTII/GTIN/ GTIN24 = 2	GTII/GTIN/ GTIN24 = 4
TT = 0 to 255	TT = 0 to 255	TT = 0 to 255	TT = 0 to 255	TT = 0 to 255	TT = 0 to 255
GTTSN (See Notes 2 and 3)	GTTSN (See Notes 2 and 4)	GTTSN (See Notes 2 and 4)	Either CDGTASN, CGGTASN, or CGPCSN (See Notes 1, 2, 3, 5, 6, 8, 9, and 10)	Either CDGTASN, CGGTASN, or CGPCSN (See Notes 1, 2, 4, 5, 6, 8, 9, and 10)	Either CDGTASN, CGGTASN, or CGPCSN (See Notes 1, 2, 3, 5, 6, 8, 9, and 10)
		NP or NPV (See Note 7)			NP or NPV (See Note 7)
		NAI or NAIV (See Note 7)			NAI or NAIV (See Note 7)
OPTIONAL PARAMETERS					
			CGSSN = 0 to 255 (See Note 6)	CGSSN = 0 to 255 (See Note 6)	CGSSN = 0 to 255 (See Note 6)
			SELID = 0 to 65534 (See Note 6)	SELID = 0 to 65534 (See Note 6)	SELID = 0 to 65534 (See Note 6)
<p>Notes:</p> <p>Each translation type (TT) and NP (NPV) combination can have a maximum of five different NAI (NAIV) assigned to it. If the Origin-Based SCCP Routing feature is enabled, the TT, NP (NPV), and NAI, (NAIV) combination can have more than five entries as long as different CGSSN and SELID values are assigned to each entry. (See Note 9).</p> <p>The maximum number of CdPA entries that can be provisioned with the ENT-GTTSEL command is 20,992.</p> <p>The maximum number of CgPA entries that can be provisioned with the ENT-GTTSEL command is 10,000.</p> <p>SCCP Conversion refers to the ANSI-ITU-China SCCP Conversion feature - part number 893012001</p> <p>1. The GTT set names and parameters used in this procedure are:</p>					

Origin-Based SCCP Routing Not Enabled	Origin-Based SCCP Routing Enabled
<ul style="list-style-type: none"> • CDGTASN = The CDPA GTT set name from the RTRV-GTTSET output, shown in the GTTSN column. If the Origin-Based SCCP Routing feature is enabled, the SETTYPE column contains the entry CDGTA. • CGGTASN = The CGPA GTT set name from the RTRV-GTTSET output, shown in the GTTSN column. The SETTYPE column contains the entry CGGTA. • CGPCSN = The CGPC GTT set name from the RTRV-GTTSET output, shown in the GTTSN column. The SETTYPE column contains the entry CGPC. • If the CGGTASN, CGPCSN, CGSSN, and SELID columns are shown in the rtrv-gttset output, the Origin-Based SCCP Routing feature is enabled. • If the SETTYPE column is shown in the rtrv-gttset output, the Origin-Based SCCP Routing feature is enabled. • If the NETDOM value cross is shown in the rtrv-gttset output, the SCCP Conversion feature is enabled. <p>2. If the SCCP Conversion feature is enabled, the CROSS GTT set, NETDOM value CROSS in the RTRV-GTTSET output, can be specified for the CDGTASN or GTTSN parameters.</p> <p>3. The NETDOM values, shown in the RTRV-GTTSET output, for the GTT set name specified by the GTTSN, CDGTASN, CGGTASN, or CGPCSN parameters must be ANSI.</p> <p>4. The NETDOM values, shown in the RTRV-GTTSET output, for the GTT set name specified by the GTTSN, CDGTASN, CGGTASN, or CGPCSN parameters must be ITU.</p> <p>5. The following combinations of GTT set name parameters can be used with the ENT-GTTSEL command:</p> <ul style="list-style-type: none"> • CDGTASN only • CDGTASN and CGGTASN • CGGTASN only • CDGTASN and CGPCSN • CGPCSN only <p>6. If either the CGSSN or SELID parameters, or both parameters, are specified with the ENT-GTTSEL command, either the CGGTASN or CDPCSN parameters must be specified with the ENT-GTTSEL command.</p> <p>7. The np and npv, and the nai and naiv parameters cannot be specified together in the ent-gttset command. See the NAIV/NAI Mapping table in this procedure for the nai and naiv parameter values. See the NPV/NP Mapping table in this procedure for the np and npv parameter values.</p> <p>8. If a CGGTA or CGPC GTT set is specified for a selector that has a CDGTA GTT set assigned to it, the selector will have the CGGTA or CGPC GTT set and the CDGTA GTT set assigned to it.</p> <p>9. Multiple entries can be assigned to a selector only if the CGGTASN or CGPCSN parameters are specified for the selector. The CGSSN and SELID must be different for each entry that has the same CGGTASN or CGPCSN value. The first time a selector is added, the CDGTASN and either the CGGTASN or CGPCSN parameters can be specified. If additional entries are added to the selector, only the CGGTASN or CGPCSN parameters can be specified. All of these entries will contain the CDGTASN value and either the CGGTASN or CGPCSN values.</p>	

Origin-Based SCCP Routing Not Enabled	Origin-Based SCCP Routing Enabled
10. If the selector contains multiple entries containing only the CGGTASN or CGPCSN values, and the CDGTASN parameter is specified for one of the entries of the selector, the CDGTASN value is added to all the entries of the selector.	

1. Display the GTT selectors in the database by entering the `rtrv-gtt sel` command.

This is an example of the possible output.

```
rlghncxa03w 06-10-07 00:28:31 GMT EAGLE5 36.0.0

GTIA   TT     NP     NAI   GTTSN
2      75    --     ---   lidb
2      100  --     ---   t800
2      150  --     ---   lidb

GTII   TT     NP     NAI   GTTSN
2      0     --     ---   s1000
2      87   --     ---   imsi
2      100  --     ---   imsi
4      0     dflt  dflt  s1000
4      97   e212  100  abcd1234
4      101  e210  5     imsi
4      150  e210  5     abcd1234

GTIN   TT     NP     NAI   GTTSN
GTIN24 TT     NP     NAI   GTTSN
```

If the Origin-Based SCCP Routing feature is enabled, the CGGTASN, CGPCSN, CGSSN, and SELID columns are shown in the `rtrv-gtt sel` output as shown in the following example.

```
rlghncxa03w 06-10-07 00:28:31 GMT EAGLE5 36.0.0

GTIA   TT     NP     NAI   CDGTASN  CGGTASN  CGPCSN  CGSSN  SELID
2      75    --     ---   lidb     -----
2      100  --     ---   t800     -----
2      150  --     ---   lidb     -----

GTII   TT     NP     NAI   CDGTASN  CGGTASN  CGPCSN  CGSSN  SELID
2      0     --     ---   s1000    -----
2      87   --     ---   imsi     -----
2      100  --     ---   imsi     -----
4      0     dflt  dflt  s1000    -----
4      97   e212  100  abcd1234 -----
4      101  e210  5     imsi     -----
4      150  e210  5     abcd1234 -----

GTIN   TT     NP     NAI   CDGTASN  CGGTASN  CGPCSN  CGSSN  SELID
GTIN24 TT     NP     NAI   CDGTASN  CGGTASN  CGPCSN  CGSSN  SELID
```

If the desired GTT set name is shown in the `rtrv-gtt sel` output, in either the CDGTASN, CGGTASN, CGPCSN, CGSSN, and SELID columns, skip step 2 and go to step 3.

If the desired GTT set name is not shown in the `rtrv-gtt sel` output, go to step 3.

2. Display the GTT sets in the database using the `rtrv-gttset` command. This is an example of the possible output.

```
rlghncxa03w 06-10-07 00:27:31 GMT EAGLE5 36.0.0
GTTSN      NETDOM  NDGT
abcd1234   itu      12
imsi       itu      15
lidb       ansi    10
t800       ansi    10
s1000      itu      15
```

If the Origin-Based SCCP Routing feature is enabled, the `SETTYPE` column is shown in the `rtrv-gttset` output as shown in the following example.

```
rlghncxa03w 06-10-07 00:29:31 GMT EAGLE5 36.0.0
GTTSN      NETDOM  SETTYPE  NDGT
abcd1234   itu      CGGTA    12
imsi       itu      CDGTA    15
lidb       ansi    CDGTA    10
t800       ansi    CGGTA    6
s1000      itu      CDGTA    15
s2000      itu      CGPC     -
```

If the desired GTT set name is shown in the `rtrv-gttset` output, go to step 3.

If the desired GTT set name is not shown in the `rtrv-gttset` output, perform the [Adding a GTT Set](#) on page 628 procedure and add the required GTT set.

3. Add the GTT selector to the database with the `ent-gttset` command.

[Table 47: GTT Selector Parameter Combinations](#) on page 656 shows the parameter combinations that can be used with the `ent-gttset` command.

For this example, enter this command.

```
ent-gttset:gtii=4:tt=0:cdgtasn=s1000:np=e164:nai=intl
```

If the Origin-Based SCCP routing feature is enabled for this example, enter this command.

```
ent-gttset:gtii=4:tt=0:cgpcsn=s2000:np=e164:nai=intl
```

When this command has successfully completed, this message appears.

```
rlghncxa03w 06-10-07 00:29:31 GMT EAGLE5 36.0.0
ENT-GTTSEL: MASP A   COMPLTD
```

4. Verify the changes using the `rtrv-gttset` command with the `gti`, `tt`, and either the `cdgtasn`, `cggtasn`, or `cgpcsn` parameters and values specified in step 3.

For this example, enter this command.

```
rtrv-gttset:tt=0:gtii=4:cdgtasn=s1000
```

This is an example of the possible output.

```
rlghncxa03w 06-10-07 00:30:31 GMT EAGLE5 36.0.0
GTII  TT    NP    NAI  CDGTASN
4      0    e164  intl s1000
```

If the Origin-Based SCCP routing feature is enabled for this example, enter this command.

```
rtrv-gttsel:gtii=4:tt=0:cgpcsn=s2000
```

```
rlghncxa03w 06-10-07 00:30:31 GMT EAGLE5 36.0.0
```

GTII	TT	NP	NAI	CDGTASN	CGGTASN	CGPCSN	CGSSN	SELID
4	0	e164	intl	-----	-----	s2000	ANY	NONE

5. Backup the new changes using the `chg-db:action=backup:dest=fixed` command. These messages should appear, the active Maintenance and Administration Subsystem Processor (MASP) appears first.

```
BACKUP (FIXED) : MASP A - Backup starts on active MASP.
BACKUP (FIXED) : MASP A - Backup on active MASP to fixed disk complete.
BACKUP (FIXED) : MASP A - Backup starts on standby MASP.
BACKUP (FIXED) : MASP A - Backup on standby MASP to fixed disk complete.
```

Figure 52: Adding a GTT Selector

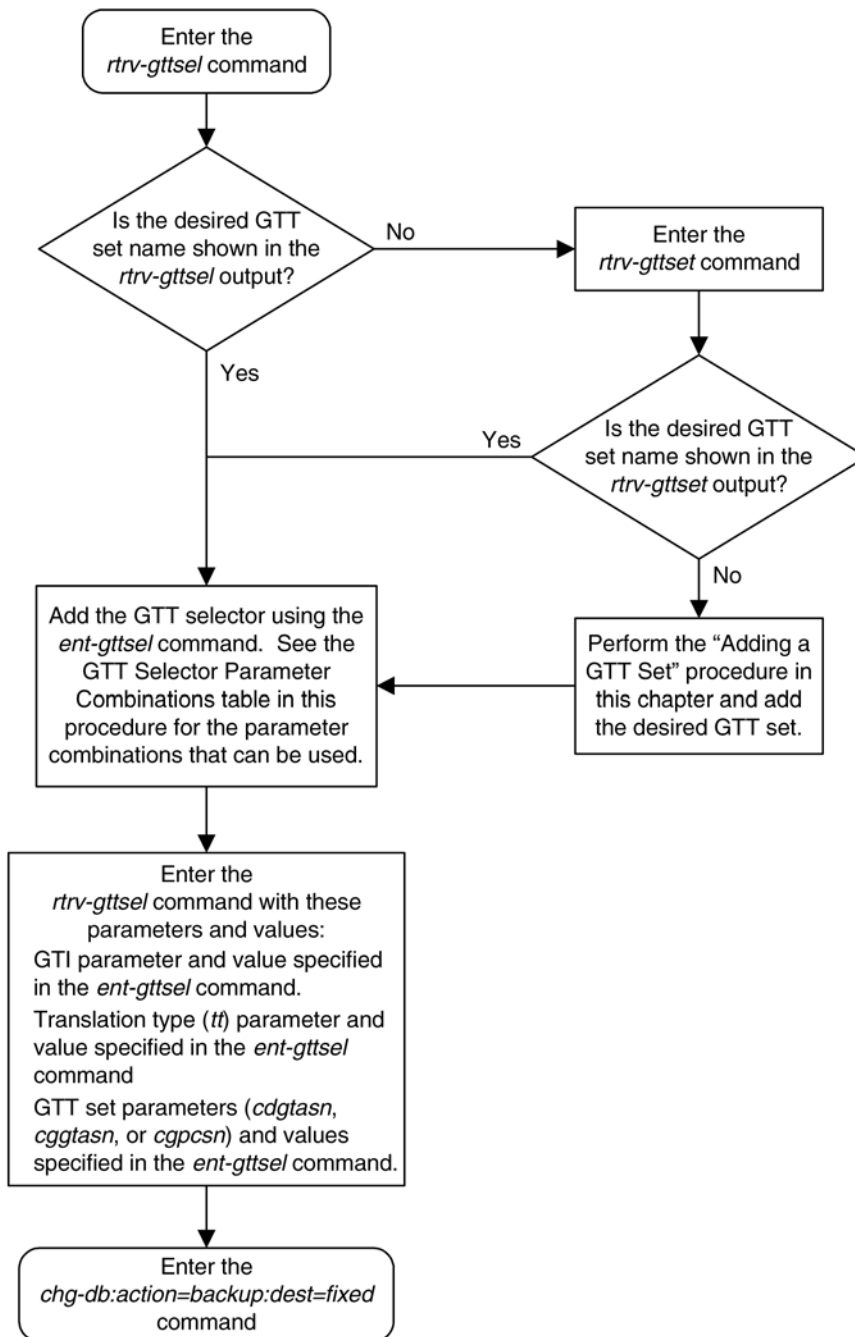

Removing a GTT Selector

Use the following procedure to delete the global title selector using the `dlt-gttset` command.

The `dlt-gttset` command uses these parameters:

:gti/gtia/gtii/gtin/gtin24 – The global title indicator. The GTI defines the domain as

- gti and gtia (ANSI) with GTI=2
- gtii (ITU international) with GTI=2 or GTI=4, and
- gtin and gtin24 (ITU national) with GTI=2 or GTI=4.

For purposes of the selector commands, gti and gtia are equivalent, and gtii and gtin/gtin24 are mutually exclusive because the EGTT database does not distinguish between ITU national and ITU international translations. This means that, while ITU-I and ITU-N selectors are stored separately, two separate ITU-I and ITU-N entries with the same selector values cannot exist. For example, if an entry with gtii=2 and tt=4 already exists, an entry of gtin=2 (or gtin24=2) and tt=4 cannot be entered.

:tt – The global title translation type. (0-255)

:nai – The nature of address indicator.

:naiv – The nature of address indicator value. (0-127) (See [Table 48: NAIV/NAI Mapping](#) on page 663 for NAI/NAIV mapping)

Note: The nature of address indicator parameters (naiv or nai) can be specified by supplying either a mnemonic or an explicit value. At no time may both the mnemonic and the explicit value be specified at the same time for the same parameter. You can specify either the naiv or nai parameter. [Table 48: NAIV/NAI Mapping](#) on page 663 shows the mapping between the naiv and the nai parameters.

Table 48: NAIV/NAI Mapping

NAIV	NAI	Description
0	--	Unknown
1	Sub	Subscriber Number
2	Rsvd	Reserved for national use
3	Natl	National significant number
4	Intl	International number
5-127	---	Spare

:np – The numbering plan.

:npv – The numbering plan value. (0-15) (See [Table 49: NPV/NP Mapping](#) on page 664 for NP/NPV mapping)

Note: The numbering plan parameters (npv or np) can be specified by supplying either a mnemonic or an explicit value. At no time may both the mnemonic and the explicit value be specified at the same time for the same parameter. You can specify either the npv or np parameter. [Table 49: NPV/NP Mapping](#) on page 664 shows the mapping between the npv and the np parameters.

Table 49: NPV/NP Mapping

NPV	NP	Description
0	--	Unknown
1	E164	ISDN/telephony numbering plan
2	Generic	Generic numbering plan
3	X121	Data numbering plan
4	F69	Telex numbering plan
5	E210	Maritime mobile numbering plan
6	E212	Land mobile numbering plan
7	E214	ISDN/mobile numbering plan
8	Private	Private network or network-specific numbering plan
9-15	---	Spare

The entry being removed, specified `gti`, `tt`, `npv`, and `naiv` parameter combination, must be in the database. If the GTI (`gtii`, `gtin`, `gtin24`) parameter value is 4, the `np/npv` and `nai/naiv` parameters must be specified. The `np/npv` and `nai/naiv` parameter combination cannot be specified if the GTI (`gti/gtia/gtii/gtin/gtin24`) parameter value is 2. The `gti/gtia=4` parameter is not supported.

A GTT selector that contains multiple entries contains the same GTI, TT, NP, NAI, CGGTASN, and CGPCSN values, but contains different CGSSN and SELID values. GTT selectors cannot be removed in this procedure if the selector contains multiple CGSSN and SELID values. To remove the GTT selector, all of the multiple entries for the GTT selector, except one, must be removed by performing the [Changing a GTT Selector](#) on page 667 procedure specifying either the `cggtasn=none` or `cgpcsn=none` parameters, as applicable, for each entry being removed. One of the original entries must remain in the database. If you wish to remove some but not all of the multiple entries, perform the [Changing a GTT Selector](#) on page 667 procedure specifying either the `cggtasn=none` or `cgpcsn=none` parameters, as applicable, for each entry being removed.

1. Display the GTT selectors assigned to a specified domain using the `rtrv-gttsel` command.

This is an example of the possible output.

```
rlghncxa03w 06-10-07 00:28:31 GMT EAGLE5 36.0.0

GTIA      TT      NP      NAI  GTTSN
2         75     --     ---  lidb
2         100    --     ---  t800
2         150    --     ---  lidb

GTII      TT      NP      NAI  GTTSN
2         0      --     ---  s1000
2         87     --     ---  imsi
2         100    --     ---  imsi
4         0      dflt   dflt  s1000
4         0      e164   intl  s1000
4         97     e212   100   abcd1234
4         101    e210   5     imsi
4         150    e210   5     abcd1234

GTIN      TT      NP      NAI  GTTSN

GTIN24    TT      NP      NAI  GTTSN
```

If the Origin-Based SCCP Routing feature is enabled, the CGGTASN, CGPCSN, CGSSN, and SELID columns are shown in the rtrv-gttset output as shown in the following example.

```
rlghncxa03w 06-10-07 00:28:31 GMT EAGLE5 36.0.0

GTIA      TT      NP      NAI  CDGTASN  CGGTASN  CGPCSN  CGSSN  SELID
2         75     --     ---  lidb     -----  -----  ---    ----
2         100    --     ---  t800     -----  -----  ---    ----
2         150    --     ---  lidb     -----  -----  ---    ----

GTII      TT      NP      NAI  CDGTASN  CGGTASN  CGPCSN  CGSSN  SELID
2         0      --     ---  s1000    -----  -----  ---    ----
2         87     --     ---  imsi     -----  -----  ---    ----
2         100    --     ---  imsi     -----  -----  ---    ----
4         0      dflt   dflt  s1000    -----  -----  ---    ----
4         0      e164   intl  -----  -----  s2000   ANY    NONE
4         97     e212   100   abcd1234 -----  -----  ---    ----
4         101    e210   5     imsi     -----  -----  ---    ----
4         150    e210   5     abcd1234 -----  -----  ---    ----
4         219    e210   11    -----  gttset9  -----  20    20
4         219    e210   11    -----  gttset9  -----  21    20
4         219    e210   11    -----  gttset9  -----  21    22
4         219    e210   11    -----  gttset9  -----  23    22
4         219    e210   11    -----  gttset9  -----  23    24
4         219    e210   11    -----  gttset9  -----  23    25
4         219    e210   11    -----  gttset9  -----  26    25

GTIN      TT      NP      NAI  CDGTASN  CGGTASN  CGPCSN  CGSSN  SELID

GTIN24    TT      NP      NAI  CDGTASN  CGGTASN  CGPCSN  CGSSN  SELID
```

Note: If the GTTSN column is shown in the rtrv-gttset output in step 1, skip step 2 and go to step 3.

Note: A GTT selector that contains multiple entries contains the same GTI, TT, NP, NAI, CGGTASN, and CGPCSN values, but contains different CGSSN and SELID values. If the GTT selector being removed contains only one entry, skip step 2 and go to step 3.

2. GTT selectors cannot be removed in this procedure if the selector contains multiple CGSSN and SELID values.

If you wish to remove all the entries for the GTT selector, all of the multiple entries, except one, must be removed by performing the *Changing a GTT Selector* on page 667 procedure specifying either the `cggtasn=none` or `cgpcsn=none` parameters, as applicable, for each entry being removed. One of the original entries must remain in the database. After the multiple entries have been removed, go to step 3 to remove the remaining entry.

If you wish to remove some but not all of the multiple entries, perform the *Changing a GTT Selector* on page 667 procedure specifying either the `cggtasn=none` or `cgpcsn=none` parameters, as applicable, for each entry being removed. After the entries have been removed, skip step 3 and go to step 4.

3. Delete the GTT selector from the database using the `dlt-gttsel` command.

The `gti/gtia/gtii/gtin/gtin24`, `tt`, `np/npv`, and `nai/naiv` parameters and values assigned to the GTT selector must be specified with the `dlt-gttsel` command. If the NP and NAI columns contain dashes, the `np`, `npv`, `nai`, or `naiv` parameters cannot be specified with the `dlt-gttsel` command. See the notes for the `np/npv`, and `nai/naiv` parameters in the beginning of this procedure for more information on using the `np/npv`, and `nai/naiv` parameters. For this example, enter this command.

```
dlt-gttsel:gtii=4:tt=0:np=e164:nai=intl
```

When the command has successfully completed, this message should appear:

```
rlghncxa03w 06-10-07 00:28:31 GMT EAGLE5 36.0.0
DLT-GTTSEL: MASP A - COMPLTD
```

4. Verify the changes using the `rtrv-gttsel` command with the `gti/gtia/gtii/gtin/gtin24` and `tt` parameters and values specified in step 3.

For this procedure, enter the following command.

```
rtrv-gttsel:gtii=4:tt=0
```

This is an example of the possible output.

```
rlghncxa03w 06-10-07 00:27:31 GMT EAGLE5 36.0.0
GTII TT NP NAI GTTSN
4 0 e164 sub setint000
4 0 dflt dflt setint000
```

If the Origin-Based SCCP Routing feature is enabled, this is an example of the possible output.

```
rlghncxa03w 06-10-07 00:28:31 GMT EAGLE5 36.0.0
GTII TT NP NAI CDGTASN CGGTASN CGPCSN CGSSN SELID
4 0 dflt dflt s1000 -----
```

5. Backup the new changes using the `chg-db:action=backup:dest=fixed` command.

These messages should appear, the active Maintenance and Administration Subsystem Processor (MASP) appears first.

```
BACKUP (FIXED) : MASP A - Backup starts on active MASP.
BACKUP (FIXED) : MASP A - Backup on active MASP to fixed disk complete.
```

BACKUP (FIXED) : MASP A - Backup starts on standby MASP.
BACKUP (FIXED) : MASP A - Backup on standby MASP to fixed disk complete.

Figure 53: Removing a GTT Selector

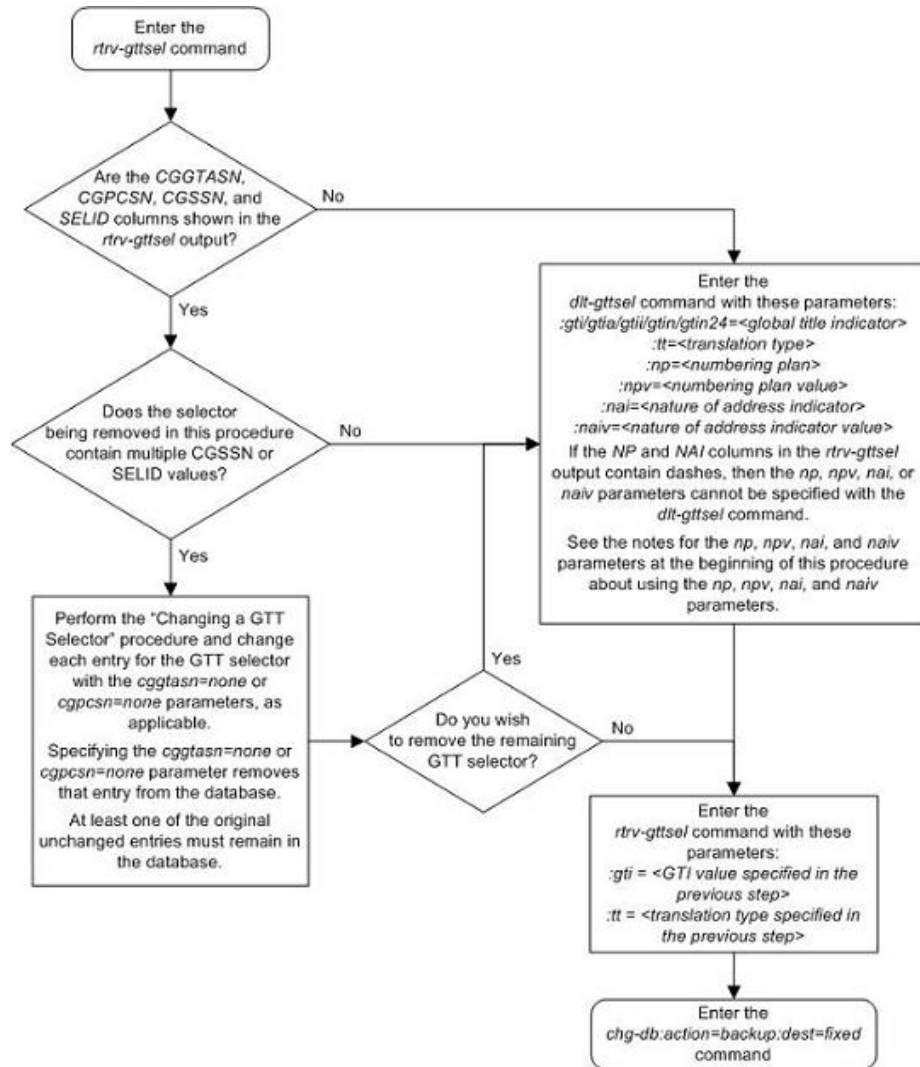

Changing a GTT Selector

Use the following procedure to change the GTT set assigned to a selector using the `chg-gttset` command.

The `chg-gttset` command uses these parameters:

`:gti/gtia/gtii/gtin/gtin24` – The global title indicator. The GTI defines the domain as

- `gti` and `gtia` (ANSI) with GTI=2
- `gtii` (ITU international) with GTI=2 or GTI=4

- `gtin` and `gtin24` (ITU national) with `GTI=2` or `GTI=4`.

For purposes of the selector commands, `gti` and `gtia` are equivalent, and `gtii` and `gtin/gtin24` are mutually exclusive because the EGTT database does not distinguish between ITU national and ITU international translations. This means that, while ITU-I and ITU-N selectors are stored separately, two separate ITU-I and ITU-N entries with the same selector values cannot exist. For example, if an entry with `gtii=2` and `tt=4` already exists, an entry of `gtin=2` (or `gtin24=2`) and `tt=4` cannot be entered.

`:tt` – The global title translation type. (0-255)

`:nai` – The nature of address indicator.

`:naiv` – The nature of address indicator value. (0-127) (See [Table 50: NAIV/NAI Mapping](#) on page 668 for NAI/NAIV mapping)

Note: The nature of address indicator parameters (`naiv` or `nai`) can be specified by supplying either a mnemonic or an explicit value. At no time may both the mnemonic and the explicit value be specified at the same time for the same parameter. You can specify either the `naiv` or `nai` parameter. [Table 50: NAIV/NAI Mapping](#) on page 668 shows the mapping between the `naiv` and the `nai` parameters.

`:np` – The numbering plan.

`:npv` – The numbering plan value. (0-15) (See [Table 51: NPV/NP Mapping](#) on page 669 for NP/NPV mapping)

Note: The numbering plan parameters (`npv` or `np`) can be specified by supplying either a mnemonic or an explicit value. At no time may both the mnemonic and the explicit value be specified at the same time for the same parameter. You can specify either the `npv` or `np` parameter. [Table 51: NPV/NP Mapping](#) on page 669 shows the mapping between the `npv` and the `np` parameters.

`:gttsn` – the GTT set name.

`:cdgtasn` – The CDGTA GTT set name or the value none.

`:cggtasn` – The CGGTA GTT set name or the value none.

`:cgpcsn` – The CGPC GTT set name or the value none.

`:cgssn` – The CGPA SSN.

`:selid` – The selector ID.

If the Origin-Based SCCP Routing feature is not enabled, the `gttsn` parameter must be specified and the `cdgtasn`, `cggtasn`, `cgpcsn`, `cgssn`, and `selid` parameters cannot be specified. If the Origin-Based SCCP Routing feature is enabled, the `cdgtasn`, `cggtasn`, `cgpcsn`, `cgssn`, or `selid` parameters must be specified, and the `gttsn` parameter cannot be specified. See [Table 52: Change GTT Selector Parameter Combinations](#) on page 672 for the valid parameter combinations.

Table 50: NAIV/NAI Mapping

NAIV	NAI	Description
0	--	Unknown
1	Sub	Subscriber Number

NAIV	NAI	Description
2	Rsvd	Reserved for national use
3	Natl	National significant number
4	Intl	International number
5-127	---	Spare

Table 51: NPV/NP Mapping

NPV	NP	Description
0	--	Unknown
1	E164	ISDN/telephony numbering plan
2	Generic	Generic numbering plan
3	X121	Data numbering plan
4	F69	Telex numbering plan
5	E210	Maritime mobile numbering plan
6	E212	Land mobile numbering plan
7	E214	ISDN/mobile numbering plan
8	Private	Private network or network-specific numbering plan
9-15	---	Spare

The np (or npv) and nai (or naiv) parameters can be specified only if the gtii/gtin/gtin24 parameter value is 4. If the gtii/gtin/gtin24 parameter value is 4, the np/npv and nai/naiv parameters must be specified. The np/npv and nai/naiv parameters cannot be specified if the GTI (gti/gtia/gtii/gtin/gtin24) value is 2.

Only the GTT set names (gttsn, cdgtasn, cggtasn, cgpcsn parameters) assigned to the GTT selector can be changed. The cdgtasn, cggtasn and cgpcsn parameters can be specified only

if the Origin-Based SCCP Routing feature is enabled. The `gti/gtia/gtii/gtin/gtin24`, `tt`, `np/npv`, `nai/naiv`, `cgssn`, and `selid` parameter values are specified to identify the GTT selector to change. The `cgssn` and `selid` parameters can be specified only if the Origin-Based SCCP Routing feature is enabled. The new GTT set name must be shown in the `rtrv-gttset` output. The domain of the new GTT set name must be the same as the domain of the `gti/gtia/gtii/gtin/gtin24` parameter. For example, if the `gti/gtia` parameter is specified, the domain of the new GTT set must be ANSI. If the `gtii/gtin/gtin24` parameter is specified, the domain of the new GTT set must be ITU. However, if the ANSI-ITU-China SCCP conversion feature is enabled, the domain of the GTT set can be CROSS, and the CROSS GTT set can be assigned to any selector regardless of the domain of the `gti/gtia/gtii/gtin/gtin24` parameter. The CROSS GTT set can be specified only with the `cdgtasn` or `gttsn` parameters.

The GTT set parameter value `none` removes a GTT set name from the selector or will remove an entry from a GTT selector that has multiple entries. The value `none` can be specified only if the Origin-Based SCCP Routing feature is enabled.

If the GTT selector has only one entry, the value `none` can be specified only if the selector has two GTT set names assigned to it. At least one GTT set must always be assigned to the GTT selector.

A GTT selector that contains multiple entries contains the same GTI, TT, NP, NAI, CGGTASN, and CGPCSN values, but contains different CGSSN and SELID values. If there are multiple entries for a given GTT selector, and that selector has a `cdgtasn` value assigned, when the `cdgtasn=none` parameter is specified and the `cgssn` and `selid` are not specified, the `cdgtasn` value is removed from all entries in that GTT selector. If there are multiple entries for the selector, and either the `cggtasn=none` or `cgpcsn=none` parameter is specified, that entry is removed from the database.

If there are multiple entries for a given GTT selector, and the `cdgtasn=<CDGTA GTT set name>` parameter is specified, the `cdgtasn` value is added to all entries in the specified GTT selector.

If the CGSSN value in the `rtrv-gttset` output is ANY, the `cgssn` parameter cannot be specified. If the SELID value in the `rtrv-gttset` output is NONE, the `selid` parameter cannot be specified.

If the Variable-length Global Title Translation Feature (VGTT) is on, the NDGT field of the `rtrv-gttset` command shows the different lengths of global title addresses assigned to a GTT set name, as shown in the following example.

```
rlghncxa03w 06-10-07 00:30:31 GMT EAGLE5 36.0.0
GTTSN      NETDOM  NDGT
l1db       ansi     3, 7, 10
t800       ansi     6
si000      itu       15
imsi       itu       15
abcd1234   itu       12
```

In this example of the `rtrv-gttset` command output, the GTT set `l1db` contains three different length global title addresses; global title addresses containing three digits, seven digits, and 10 digits.

1. Display the GTT set names in the database using the `rtrv-gttset` command. This is an example of the possible output.

```
rlghncxa03w 06-10-07 00:27:31 GMT EAGLE5 36.0.0
GTTSN      NETDOM  NDGT
abcd1234   itu       12
imsi       itu       15
l1db       ansi     10
```

```
t800      ansi    10
si000     itu     15
```

If the Origin-Based SCCP Routing feature is enabled, the SETTYPE column is shown in the `rtrv-gttset` output as shown in the following example.

```
rlghncxa03w 06-10-07 00:29:31 GMT EAGLE5 36.0.0

GTTSN      NETDOM  SETTYPE  NDGT
abcd1234   itu     CGGTA    12
imsi       itu     CDGTA    15
lidx       ansi    CDGTA    10
t800       ansi    CGGTA    6
s1000      itu     CDGTA    15
s2000      itu     CGPC     -
```

If the desired GTT set name is shown in the `rtrv-gttset` output, go to step 3.

Note: If the `gti/gtia` parameter is specified, the domain of the new GTT set must be ANSI. If the `gtii/gtin/gtin24` parameter is specified, the domain of the new GTT set must be ITU. If the `cdgtasn` parameter is specified, the domain of the CDGTAGTT set can be CROSS, regardless of what the `gti` parameter is.

If the desired GTT set name is not shown in the `rtrv-gttset` output, perform the [Adding a GTT Set](#) on page 628 procedure and add the required GTT set.

2. Display the GTT selector you wish to change using the `rtrv-gttset` command specifying the name of the GTT set containing the GTT selector being changed.

If the SETTYPE column is not shown in the `rtrv-gttset` output in step 1, the Origin-Based SCCP Routing feature is not enabled. The `cdgtasn` parameter must be used to specify the GTT set name.

If the SETTYPE column is shown in the `rtrv-gttset` output in step 1, the Origin-Based SCCP Routing feature is enabled. One of these parameters can be used to specify the GTT set name:

- `cdgtasn` - if the GTT set is a CDGTA GTT set.
- `cggtn` - if the GTT set is a CGGTA GTT set.
- `cgpcsn` - if the GTT set is a CGPC GTT set.

Note: The `rtrv-gttset` command cannot be canceled. Avoid lengthy output by specifying parameter combinations, for example, `gti` and `tt`, to filter the output.

For this procedure, enter the following command.

```
rtrv-gttset:cdgtasn=imsi
```

This is an example of the possible output.

```
GTTI  TT  NP      NAI  GTTSN
4     0   e164   intl imsi
4     0   dflt   dflt imsi
```

If the Origin-Based SCCP Routing feature is enabled, this is an example of the possible output.

```
rlghncxa03w 06-10-07 00:28:31 GMT EAGLE5 36.0.0
GTTI  TT  NP      NAI  CDGTASN  CGGTASN  CGPCSN  CGSSN  SELID
```

4	0	df1t	df1t	imsi	-----	-----	---	----
4	0	e164	intl	imsi	-----	s2000	ANY	NONE

The following example shows a GTT selector containing multiple entries.

```
rlghncxa03w 06-10-07 00:28:31 GMT EAGLE5 36.0.0
GTII TT NP NAI CDGTASN CGGTASN CGPCSN CGSSN SELID
4 0 e210 intl ----- t800 ----- 20 20
4 0 e210 intl ----- t800 ----- 21 20
4 0 e210 intl ----- t800 ----- 23 22
4 0 e210 intl ----- t800 ----- 23 24
4 0 e210 intl ----- t800 ----- 23 25
4 0 e210 intl ----- t800 ----- 26 25
```

3. Change the selector using the `chg-gttset` command.

[Table 52: Change GTT Selector Parameter Combinations](#) on page 672 shows the parameter combinations that can be used with the `chg-gttset` command.

Table 52: Change GTT Selector Parameter Combinations

Origin-Based SCCP Routing Not Enabled		Origin-Based SCCP Routing Enabled			
GTI/GTIA/ GTII/GTIN/ GTIN24 = 2 (See Note 7)	GTII/GTIN/ GTIN24 = 4 (See Note 7)	GTI/GTIA/ GTII/GTIN/ GTIN24 = 2 (See Note 7)	GTI/GTIA/ GTII/GTIN/ GTIN24 = 2 (See Note 7)	GTII/GTIN/ GTIN24 = 4 (See Note 7)	GTII/GTIN/ GTIN24 = 4 (See Note 7)
TT = < current translation type>	TT = < current translation type>	TT = < current translation type>	TT = < current translation type>	TT = < current translation type>	TT = < current translation type>
GTTSN = <the new GTT set name> (See Note 7)	GTTSN = <the new GTT set name> (See Note 7)	CDGTASN = <the new CDGTA GTT set name> or the value none (See Notes 1, 2, 4, 7, and 8)	CGGTASN = <the new CGGTA GTT set name> or the value none (See Notes 3, 4, and 7) or CGPCSN = <the new CGPC GTT set name> or the value none (See Notes 3, 4, 7, and 8)	CDGTASN = <the new CDGTA GTT set name> or the value none (See Notes 1, 2, 4, 7, and 8)	CGGTASN = <the new CGGTA GTT set name> or the value none ^{3,4,7,8} or CGPCSN = <the new CGPC GTT set name> or the value none (See Notes 3, 4, 7, and 8)

Origin-Based SCCP Routing Not Enabled		Origin-Based SCCP Routing Enabled			
	NP = <current numbering plan> (See Note 6) or NPV = <current numbering plan value> (See Note 6)		CGSSN = <current CGSSN value> (See Note 5)	NP=<current numbering plan> (See Note 6) or NPV = <current numbering plan value> (See Note 6)	NP=<current numbering plan> (See Note 6) or NPV = <current numbering plan value> (See Note 6)
	NAI = <current nature of address indicator> (See Note 6) or NAIV = <current nature of address indicator value> (See Note 6)		SELID = <current SELID value> (See Note 5)	NAI = <current nature of address indicator> (See Note 6) or NAIV = <current nature of address indicator value> (See Note 6)	NAI = <current nature of address indicator> (See Note 6) or NAIV = <current nature of address indicator value> (See Note 6)
					CGSSN = <current CGSSN value> (See Note 5)
					SELID = <current SELID value> (See Note 5)
<p>Notes:</p> <ol style="list-style-type: none"> 1. If there are multiple entries for the selector, and the selector has a cdgtasn value assigned, if the cdgtasn=none parameter is specified in this procedure, the cdgtasn value is removed from all entries in the selector. 2. If there are multiple entries for the selector, and the cdgtasn=<CDGTA GTT set name> parameter is specified in this procedure, the cdgtasn value is added to all entries in the selector. 					

Origin-Based SCCP Routing Not Enabled	Origin-Based SCCP Routing Enabled
<p>3. If there are multiple entries for the selector, and either the <code>cggtasn=none</code> or <code>cgpcsn=none</code> parameter is specified, that entry is removed from the database.</p> <p>4. If only a single entry exists for the selector, only the GTT set name can be changed. The value <code>none</code> cannot be specified for the <code>cdgtasn</code>, <code>cggtasn</code>, or <code>cgpcsn</code> parameters.</p> <p>5. If the <code>cgssn</code> parameter value is <code>ANY</code>, the <code>cgssn</code> parameter cannot be specified. If the <code>selid</code> parameter is <code>NONE</code>, the <code>selid</code> parameter cannot be specified.</p> <p>6. The <code>np</code> and <code>npv</code>, and the <code>nai</code> and <code>naiv</code> parameters cannot be specified together in the <code>chg-gttset</code> command. See the <code>NAIV/NAI Mapping</code> table in this procedure for the <code>nai</code> and <code>naiv</code> parameter values. See the <code>NPV/NP Mapping</code> table in this procedure for the <code>np</code> and <code>npv</code> parameter values.</p> <p>7. If the <code>gti/gtia</code> parameter is specified, the domain of the new GTT set must be <code>ANSI</code>. If the <code>gtii/gtin/gtin24</code> parameter is specified, the domain of the new GTT set must be <code>ITU</code>. If the <code>cdgtasn</code> parameter is specified in this procedure, the domain of the <code>CDGTA</code> GTT set can be <code>CROSS</code>, regardless of what the <code>gti</code> parameter is.</p> <p>8. A GTT selector can contain the following combinations of GTT set name parameters:</p> <ul style="list-style-type: none"> • <code>CDGTASN</code> only • <code>CGGTASN</code> only • <code>CGPCSN</code> only • <code>CDGTASN</code> and <code>CGGTASN</code> • <code>CDGTASN</code> and <code>CGPCSN</code> 	

For example, enter this command.

```
chg-gttset:gtii=4:tt=0:np=e164:nai=intl:cdgtasn=s1000
```

If a GTT set name is being changed and the Origin-Based SCCP Routing feature is enabled, for this example enter this command.

```
chg-gttset:gtii=4:tt=0:np=e164:nai=intl:cgpcsn=s3000
```

If a GTT set name is being removed, for this example enter one of these commands.

```
chg-gttset:gtii=4:tt=0:np=e164:nai=intl:cgpcsn=none
```

```
chg-gttset:gtii=4:tt=0:np=e164:nai=intl:cdgtasn=none
```

If a GTT set name is being removed from a selector containing multiple entries, for this example enter this command.

```
chg-gttset:gtii=4:tt=0:np=e210:nai=intl:cggtasn=none:cgssn=23:selid=22
```

If a `CDGTA` GTT set name is being added to a selector containing multiple entries, for this example enter this command.

```
chg-gttset:gtii=4:tt=0:np=e210:nai=intl:cdgtasn=s1000
```

After the successful completion of this command, this message appears:

```
rlghncxa03w 06-10-07 00:28:31 GMT EAGLE5 36.0.0
CHG-GTTSEL: MASP A - COMPLTD
```

- Verify the changes using the `rtrv-gttset` command with the `gti/gtia/gtii/gtin/gtin24`, `tt`, `np/npv`, `nai/naiv` parameters specified in step 3.

For this example, enter this command.

```
rtrv-gttset:gtii=4:tt=0:np=e164:nai=intl
```

This is an example of the possible output.

```
rlghncxa03w 06-10-07 00:27:31 GMT EAGLE5 36.0.0
GTII TT NP NAI CDGTASN
4 0 e164 intl si000
```

If a GTT set name was changed in step 3 and the Origin-Based SCCP Routing feature is enabled, this is an example of the possible output.

```
rlghncxa03w 06-10-07 00:28:31 GMT EAGLE5 36.0.0
GTII TT NP NAI CDGTASN CGGTASN CGPCSN CGSSN SELID
4 0 e164 intl imsi ----- s3000 ANY NONE
```

If the CGPCGTT set name was removed in step 3, this is an example of the possible output.

```
rlghncxa03w 06-10-07 00:28:31 GMT EAGLE5 36.0.0
GTII TT NP NAI CDGTASN CGGTASN CGPCSN CGSSN SELID
4 0 e164 intl imsi ----- ----- --- ----
```

If the CDGTAGTT set name was removed in step 3, this is an example of the possible output.

```
rlghncxa03w 06-10-07 00:28:31 GMT EAGLE5 36.0.0
GTII TT NP NAI CDGTASN CGGTASN CGPCSN CGSSN SELID
4 0 e164 intl ----- ----- s2000 ANY NONE
```

If a GTT set name was removed from a selector in step 3 containing multiple entries, this is an example of the possible output.

```
rlghncxa03w 06-10-07 00:28:31 GMT EAGLE5 36.0.0
GTII TT NP NAI CDGTASN CGGTASN CGPCSN CGSSN SELID
4 0 e210 intl ----- t800 ----- 20 20
4 0 e210 intl ----- t800 ----- 21 20
4 0 e210 intl ----- t800 ----- 23 24
4 0 e210 intl ----- t800 ----- 23 25
4 0 e210 intl ----- t800 ----- 26 25
```

If a CDGTAGTT set name was added to a selector in step 3 containing multiple entries, this is an example of the possible output.

```
rlghncxa03w 06-10-07 00:28:31 GMT EAGLE5 36.0.0
GTII TT NP NAI CDGTASN CGGTASN CGPCSN CGSSN SELID
4 0 e210 intl s1000 t800 ----- 20 20
4 0 e210 intl s1000 t800 ----- 21 20
4 0 e210 intl s1000 t800 ----- 23 22
4 0 e210 intl s1000 t800 ----- 23 24
4 0 e210 intl s1000 t800 ----- 23 25
4 0 e210 intl s1000 t800 ----- 26 25
```

- Backup the new changes using the `chg-db:action=backup:dest=fixed` command. These messages should appear, the active Maintenance and Administration Subsystem Processor (MASP) appears first.

```

BACKUP (FIXED) : MASP A - Backup starts on active MASP.
BACKUP (FIXED) : MASP A - Backup on active MASP to fixed disk complete.
BACKUP (FIXED) : MASP A - Backup starts on standby MASP.
BACKUP (FIXED) : MASP A - Backup on standby MASP to fixed disk complete.
    
```

Figure 54: Changing a Global Title Translation Selector

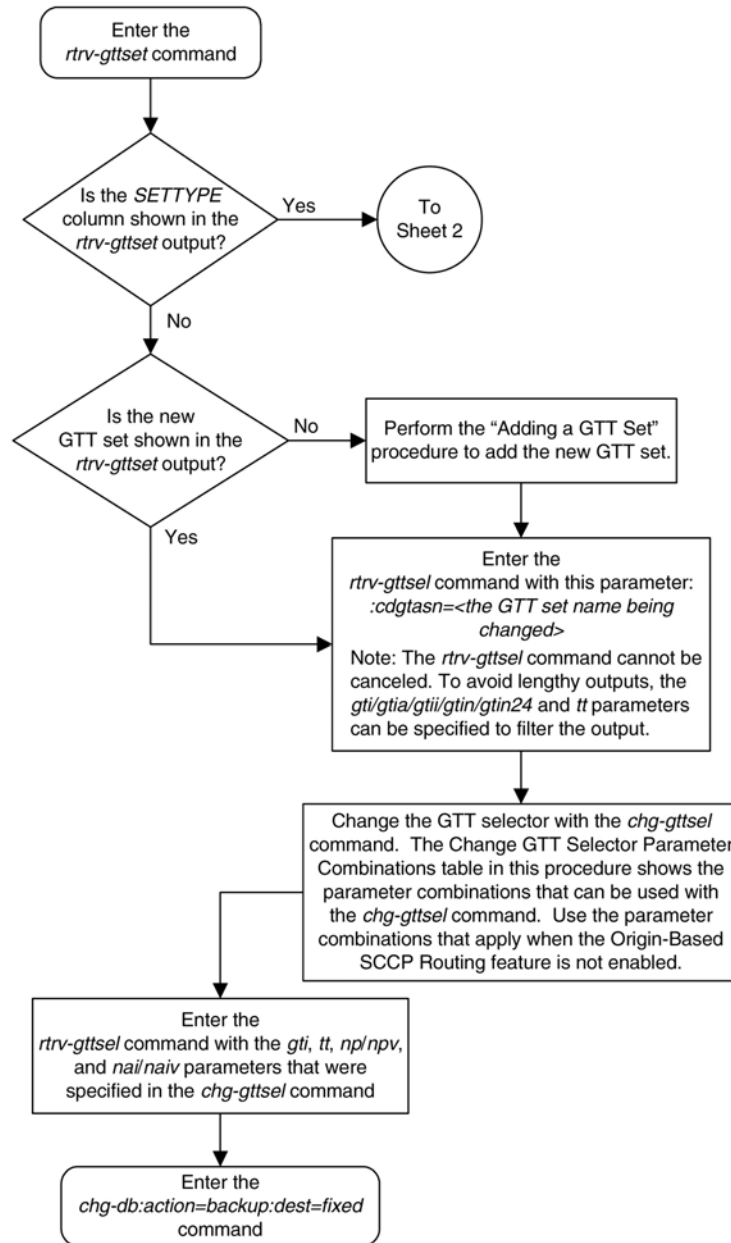

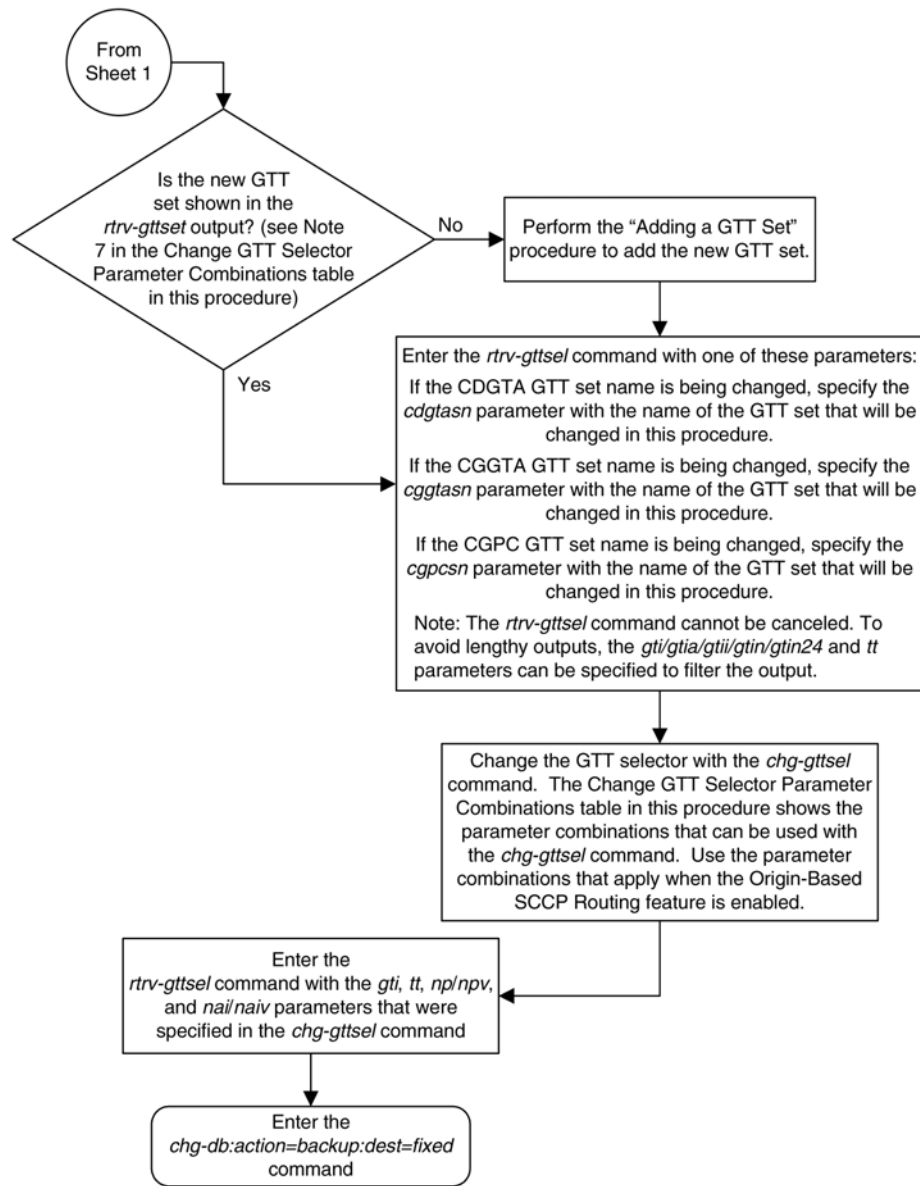

Adding Global Title Address Information

This procedure is used to add global title address (GTA) information for applicable global title selectors required to specify a global title entry. This command adds the routing object (a destination address and a subsystem number) for messages requiring global title translation. The translation is performed on the basis of the GTA, global title indicator (GTI), numbering plan (NP), nature of address indicator (NAI), and translation type (TT) of each SS7 SCCP message directed to the STP with a routing indicator of 0, indicating that global title translation is required.

The `ent-gta` command uses these parameters:

- :gttsn – The GTT set name
- :gta – The global title address or the beginning value of a range of global title addresses
- :egta – The end of global title address
- :pc/pca/pci/pcn/pcn24 – The translated point code
- :ssn – The translated subsystem number
- :ri – The routing indicator
- :xlat – The translate indicator
- :ntt – The new translation type
- :ccgt – The cancel called global title indicator
- :force – The check mated application override
- :nnp – The new numbering plan
- :nnai – The new nature of address indicator
- :npdd – The number of digits to be deleted from the beginning of the Global Title Address digits (the prefix digits)
- :npds – The digits that are being substituted for the prefix digits
- :nsdd – The number of digits to be deleted from the end of the Global Title Address digits (the suffix digits)
- :nsds – The digits that are being substituted for the suffix digits
- :ngti – The new GT indicator value
- :mrnset – The MRN set ID, shown in the `rtrv-mrn` output. This parameter can be specified only, and must be specified, if the Flexible GTT Load Sharing feature is enabled and if the `ri=gt` parameter is specified with the `ent-gta` command. If the Flexible GTT Load Sharing feature is enabled, the point code specified with the `ent-gta` command must be assigned to the MRN set specified by this parameter. The status of the Flexible GTT Load Sharing feature is shown in the `rtrv-ctrl-feat` output. To enable the Flexible GTT Load Sharing feature, perform [Activating the Flexible GTT Load Sharing Feature](#) on page 847.
- :mapset – The MAP set ID, shown in the `rtrv-map` output. This parameter can be specified only, and must be specified, if the Flexible GTT Load Sharing feature is enabled and if the `ri=ssn` parameter is specified with the `ent-gta` command. If the Flexible GTT Load Sharing feature is enabled, the point code and SSN specified with the `ent-gta` command must be assigned to the MAP set specified by this parameter. The status of the Flexible GTT Load Sharing feature is shown in the `rtrv-ctrl-feat` output. To enable the Flexible GTT Load Sharing feature, perform [Activating the Flexible GTT Load Sharing Feature](#) on page 847.
- :cggtasn – The CGGTA GTT set name shown in the `rtrv-gttset` output.
- :cgpcsn – The CGPC GTT set name shown in the `rtrv-gttset` output.
- :cgssnsn – The CGSSN GTT set name shown in the `rtrv-gttset` output.
- :opcsn – The OPC GTT set name shown in the `rtrv-gttset` output.
- :cgssn – The CGPA subsystem number or the beginning value of a range of CGPA subsystem numbers

- :ecgssn – The end value of a range of CGPA subsystem numbers
- :cgpc/cgpcac/cgpci/cgpcn/cgpcn24 – The CGPA point code
- :opc/opca/opci/opcn/opcn24 – The originating point code
- :selid – The selector ID

The `cggtsn`, `cgpcsn`, `cgssnsn`, `opcsn`, `cgssn`, `ecgssn`, `cgpc/cgpcac/cgpci/cgpcn/cgpcn24`, `opc/opca/opci/opcn/opcn24`, `selid`, `xlat=udts`, and `xlat=disc` parameters can be specified only if the Origin-Based SCCP Routing feature is enabled. The status of the Origin-Based SCCP Routing feature is shown in the `rtrv-ctrl-feat` output. If the `SETTYPE` column is shown in the `rtrv-gttset` output, or if the `CGGTSN`, `CGPCSN`, `CGSSNSN`, `OPCSN`, `START SSN`, `END SSN`, `CGPC`, `OPC`, or `SELID` columns are shown in the `rtrv-gta` output, the Origin-Based SCCP Routing feature is enabled. To enable the Origin-Based SCCP Routing feature, perform [Activating the Origin-Based SCCP Routing Feature](#) on page 858.

:loopset - The value of this parameter is the name of the loopset that is assigned to the GTA. This parameter can be specified only if the SCCP Loop Detection feature is enabled. Enter the `rtrv-loopset` command to verify that the SCCP Loop Detection feature is enabled. Perform [Activating the SCCP Loop Detection Feature](#) on page 891, if necessary. By default, the value of the loopset parameter is "none" because no loopset is assigned to the GTA.

:cggmod - The calling party GT modification indicator. This parameter specifies whether or not calling party global title modification is required. The values for this parameter are `yes` (calling party global title modification is required) or `no` (calling party global title modification is not required). This parameter can be specified only if the AMGTT or AMGTT CgPA Upgrade feature is enabled. Enter the `rtrv-ctrl-feat` command to verify that either the AMGTT or AMGTT CgPA Upgrade feature is enabled. If the AMGTT or AMGTT CgPA Upgrade feature is not enabled, perform [Activating the Advanced GT Modification Feature](#) on page 907 to enable the required feature.

Note: The command line on the terminal can contain up to 150 characters. If the parameters and values specified with the `ent-gta` command are too long to fit on the `ent-gta` command line, perform [Changing Global Title Address Information](#) on page 741 to complete adding the GTA entry.

The Global Title Translation (GTT) feature and the Enhanced Global Title Translation (EGTT) feature must be on before using this command. Use the `rtrv-feat` command to verify the settings. If the features are off, turn them on using the `chg-feat:gtt=on:egtt=on` command.

Note: Once the Global Title Translation (GTT) feature and the Enhanced Global Title Translation (EGTT) feature are turned on with the `chg-feat` command, they cannot be turned off.

The GTT feature and the EGTT feature must be purchased before you turn these features on. If you are not sure whether you have purchased the GTT feature and/or the EGTT feature, contact your Tekelec Sales Representative or Account Representative.

The global title address cannot contain alphabetic characters

The GTT set name (`gttsn`) must be specified and match that of an existing GTT set name. Use the `rtrv-gttset` command to view the GTT set names. If the specified GTT set is an ANSI set, the `pc` or `pca` value must be a valid ANSI point code. If the specified GTT set is an ITU set, the `pci`, `pcn`, or `pcn24` value must be a valid ITU point code. The point code (PC) must be a full point code and cannot be out of range. If the ANSI-ITU-China SCCP Conversion feature is enabled, the domain (ANSI or ITU) of the GTT set name and point code do not have to be the same.

Note: See Chapter 2, "Configuring Destination Tables" in the *Database Administration Manual - SS7* for a definition of the point code types that are used on the EAGLE 5 ISS and for a definition of the different formats that can be used for ITU national point codes.

If the Variable-Length Global Title Translation (VGTT) feature is off, shown the entry `VGTT = off`, the global title address length must be equal to the number of digits specified by the given GTT set name. The length of the global title address can be verified with the `rtrv-gttset` command.

If the Variable-Length Global Title Translation (VGTT) feature is on, shown the entry `VGTT = on`, up to 10 different length global title addresses can be assigned to a translation type. The length of the global title address is only limited by the range of values for the `gta` and `egta` parameters, one to 21 digits, and by the global title addresses already assigned to the GTT set name. The `ndgt` parameter of the `ent-gttset` command has no effect on the length of the global title address. As global title addresses of different lengths are assigned to a specific translation type, these lengths are displayed in the `NDGT` field of the `rtrv-gttset` command output, as shown in the following example.

```
rlghncxa03w 06-10-07 00:30:31 GMT EAGLE5 36.0.0
GTTSN      NETDOM  NDGT
lidb       ansi    3, 7, 10
t800       ansi    6
si000      itu      15
imsi       itu      15
abcd1234   itu      12
```

In this example of the `rtrv-gttset` command output, the GTT set `lidb` contains three different length global title addresses; global title addresses containing three digits, seven digits, and 10 digits.

If the translation type has 10 different length global title addresses assigned to it, and another global title address is specified for the GTT set name, the length of the global title address being added to the GTT set name must be the same as one of the 10 lengths already assigned to the GTT set name. If the length of the global title address does not match one of the 10 lengths already assigned to the GTT set name, the `ent-gta` command is rejected with this message.

```
E2959 Cmd Rej: No more than 10 GTA lengths supported per GTTSET for VGTT
```

If the GTT set name has less than 10 different length global title addresses assigned to it, and another global title address is specified for the GTT set name, the length of the global title address can be from one to 21 digits and does not have to match the length of the other global title addresses assigned to the GTT set name.

Refer to [Variable-length Global Title Translation Feature](#) on page 24 for more information about this feature.

If the end of the global title address (EGTA) parameter is specified, GTA and EGTA must have the same number of digits, but EGTA must be larger than GTA. The GTA range cannot overlap a currently existing range for the specified GTT set in the active data base.

The range, as specified by the start and end global title addresses, cannot already exist in the global title translation data for the specified translation type. If the ranges overlap, the range of global title addresses cannot be split and the `ent-gta` command is rejected with this message.

```
E2401 Cmd Rej:GTA range overlaps a current range
```

Along with error message 2401, a list of the overlapped global title addresses is displayed as shown in the following example.

```
rlghncxa03w 06-10-24 08:29:15 GMT EAGLE5 36.0.0
The following GTA ranges overlap the input GTA range
```



```
START GTA          END GTA
8005550000        8005551999
8005552000        8005553999
8005554000        8005555999
```

```
ENT-GTA: MASP A - Command Aborted
```

The translate indicator (`xlat`) must be `DPCSSN` if the `SSN` parameter is specified. If the translate indicator is set to `DPCNGT`, the value of the `RI` parameter must be `GT`. If the translate indicator is set to `DPCNGT`, the new translation type (`NTT`) parameter must be specified and `NTT` parameter value must be set to `DPCNGT`.

The translation type (`tt`) must match that of an existing ANSI GTT selector which is assigned to a GTT set and may not be defined as an alias.

If a point code is the STP's True PC, then the value of the `XLAT` parameter must be set to `DPCSSN` and the value of the `RI` parameter must be set to `SSN`. If the `SSN` parameter is specified and a point code is the STP's True PC, then the subsystem number specified must exist in the `SS-APPL` table. This can be verified with the `rtrv-ss-appl` command. To execute the `rtrv-ss-appl` command, either the `LNP` or `ATINP` features must be enabled, or the `EIR`, `INP`, `V-Flex` or `ANSI-41 IN Query` features must be enabled and turned on. If the `LNP` feature is enabled, the entry `LNP TNS` with a quantity greater than zero is shown in the `rtrv-ctrl-feat` command output. If the `EIR` feature is enabled and turned on, the entry `EIR` is shown in the `rtrv-ctrl-feat` command output as being permanently or temporarily enabled and with the status set to `on`. If the `INP` feature is enabled and turned on, the entry `INP` is shown in the `rtrv-ctrl-feat` command output with the status set to `on`. If the `ANSI-41 INP Query` feature is enabled and turned on, the entry `ANSI-41 INP Query` is shown in the `rtrv-ctrl-feat` command output with the status set to `on`. If the `V-Flex` feature is enabled and turned on, the entry `VFLEX` is shown in the `rtrv-ctrl-feat` command output with the status set to `on`. If the `ATINP` feature is enabled and turned on, the entry `ATINP` is shown in the `rtrv-ctrl-feat` command output with the status set to `on`.

Note: The Local Number Portability (`LNP`), Equipment Identity Register (`EIR`), `INAP` Number Portability (`INP`), `V-Flex`, `ATINP`, or `ANSI-41 INP Query` features must be purchased before you can enable the `LNP` or `ATINP` features, or enable and turn on the `EIR`, `INP`, `V-Flex`, or `ANSI-41 INP Query` features. If you are not sure whether you have purchased the `LNP`, `EIR`, or `INP`, `V-Flex`, `ATINP`, or `ANSI-41 INP Query` feature, contact your Tekelec Sales Representative or Account Representative.

Once the `LNP` or `ATINP` feature is enabled with the `enable-ctrl-feat` command, or the `EIR`, `INP`, `V-Flex`, and `ANSI-41 INP Query` features are turned on with the `chg-ctrl-feat` command, they cannot be turned off or disabled.

A point code must exist as a destination in the route table or reside in a cluster that exists as a destination in the route table (for global title routing) unless the point code is the STP's true point code.

If a final GTT is specified (`ri=ssn`) with the `xlat=dpc` parameter, and the value of the `force` parameter is `no`, the point code must be in the Remote Point Code/Mated Application table. Verify this by entering the `rtrv-map` command. If this point code and subsystem number is not defined as a mated application, perform one of these procedures to add the point code and subsystem number to the database as a mated application:

- [Provisioning a Solitary Mated Application](#) on page 121
- [Provisioning a Dominant Mated Application](#) on page 153
- [Provisioning a Load Shared Mated Application](#) on page 205
- [Provisioning a Combined Dominant/Load Shared Mated Application](#) on page 250 .

The point code and subsystem number do not have to be in the mated application table when the `ent-gta` command is executed when these parameters are specified with the `ent-gta` command.

- `ri=gt`
- `xlat=dpcssn` and `ri=ssn` (provided the point code value is not the STP's true point code)

If the point code and subsystem are not in the mated application table when either of these parameters are specified with the `ent-gta` command, the EAGLE 5 ISS creates a solitary mated application in the mated application table using the point code and subsystem values specified in the `ent-gta` command.

If the `ccgt=yes` parameter is specified, then the `ri` parameter must be set to `ssn`. If the point code is the EAGLE 5 ISS's point code, then the value of the `ccgt` parameter must be set to `no`.

If the `xlat=udts` parameter is specified for a global title translation, messages containing the CdPA GTA, or range of GTAs, the CgPA GTA, or range of GTAs, the CgPA point code, CgPA subsystem number, or OPC is discarded. UIM 1192 "SCCP translation found: XLAT=UDTS" is generated, and a UDTS (or XUDTS for XUDT) with Return Cause = 1 "No translation for address" is also generated regardless of Message Handling value in the MSU.

If the `xlat=disc` parameter is specified for a global title translation, messages containing the CdPA GTA, or range of GTAs, the CgPA GTA, or range of GTAs, the CgPA point code, CgPA subsystem number, or OPC will be discarded. UIM 1193 "SCCP translation found: XLAT=DISCARD" is generated.

For more information on these UIMs, see the *Unsolicited Alarm and Information Messages Manual*. The following tables show the valid parameter combinations that can be used with the `xlat=udts` and `xlat=disc` parameters.

- [Table 54: GTTSN = CDGTA GTT Set Parameter Combinations - Origin-Based SCCP Routing Feature Enabled](#) on page 687
- [Table 55: GTTSN = CGGTA GTT Set Parameter Combinations - Origin-Based SCCP Routing Feature Enabled](#) on page 691
- [Table 56: GTTSN = CGSSN GTT Set Parameter Combinations - Origin-Based SCCP Routing Feature Enabled](#) on page 694
- [Table 57: GTTSN = CGPC GTT Set Parameter Combinations - Origin-Based SCCP Routing Feature Enabled](#) on page 696
- [Table 58: GTTSN = OPC GTT Set Parameter Combinations - Origin-Based SCCP Routing Feature Enabled](#) on page 699

The `nnp`, `nnai`, `npdd`, `npds`, `nsdd`, and `nsds` parameters are used by the Advanced GT Modification feature to modify the numbering plan, nature of address indicator, and the prefix or suffix digits in the called party address portion of outbound MSUs in addition to the translation type when the MSU requires further global title translation and the translation type is to be replaced.

Being able to change the numbering plan, nature of address indicator, and either the prefix or suffix digits in the called party address portion of outbound MSUs makes the MSU more compatible with the network that the MSU is being sent to and to ensure that the MSU is routed correctly. These changes are made after the global title translation process, but before the MSU is routed to its destination.

The `nnp`, `nnai`, `npdd`, `npds`, `nsdd`, and `nsds` parameters can be specified only when the Advanced GT Modification feature is enabled. This can be verified by entering the `rtrv-ctrl-feat` command. For more information on the Advanced GT Modification feature, refer to [Advanced GT Modification Feature](#) on page 26.

The `ngti=2` parameter can be specified only with an ANSI point code and not with the `nnp` and `nai` parameters.

The `ngti=4` parameter can be specified only with an ITU point code. The `nnp` and `nai` parameters must be specified with the `ngti=4` parameter.

The `ngti` parameter can be specified only if the domain (ANSI or ITU) of the translation type and point code of the global title translation are not the same (the translation type is ANSI and the point code is ITU or the translation type is ITU and the point code is ANSI), or if the domain of the translation type and point code is ITU. The Advanced GT Modification feature must be enabled and the ANSI-ITU-China SCCP Conversion feature must be enabled before the `ngti` parameter can be specified with the global title translation.

Either `ccgt` or `ngti` parameters can be specified with the `ent-gta` command, but both parameters cannot be specified together with the `ent-gta` command.

The prefix parameters (`npdd` and `npds`) and the suffix parameters (`nsdd` and `nsds`) cannot be specified with the `ent-gta` command at the same time. If you wish to specify these parameters, you must specify either the `npdd` and `npds` or the `nsdd` and `nsds` parameters.

The EAGLE 5 ISS can contain 269,999, 400,000, or 1,000,000 global title addresses. The system default is 269,999 global title addresses. This quantity can be increased to 400,000 by enabling the feature access key for part number 893-0061-01, or to 1,000,000 by enabling the feature access key for part number 893-0061-10. For more information on enabling these feature access keys, refer to [Enabling the XGTT Table Expansion Feature](#) on page 824.

Canceling the RTRV-GTA Command

Because the `rtrv-gta` command used in this procedure can output information for a long period of time, the `rtrv-gta` command can be canceled and the output to the terminal stopped. There are three ways that the `rtrv-gta` command can be canceled.

- Press the F9 function key on the keyboard at the terminal where the `rtrv-gta` command was entered.
- Enter the `canc-cmd` without the `trm` parameter at the terminal where the `rtrv-gta` command was entered.
- Enter the `canc-cmd:trm=<xx>`, where `<xx>` is the terminal where the `rtrv-gta` command was entered, from another terminal other than the terminal where the `rtrv-gta` command was entered. To enter the `canc-cmd:trm=<xx>` command, the terminal must allow Security Administration commands to be entered from it and the user must be allowed to enter Security Administration commands. The terminal's permissions can be verified with the `rtrv-secu-trm` command. The user's permissions can be verified with the `rtrv-user` or `rtrv-secu-user` commands.

For more information about the `canc-cmd` command, go to the *Commands Manual*.

Table 53: GTA Parameter Combinations - Origin-Based SCCP Routing Feature Not Enabled

RI = GT XLAT=DPCNGT	RI = GT XLAT=DPCSSN	RI = GT XLAT=DPC	RI = SSN XLAT=DPCSSN	RI = SSN XLAT=DPC
Mandatory Parameters				

RI = GT XLAT=DPCNGT	RI = GT XLAT=DPCSSN	RI = GT XLAT=DPC	RI = SSN XLAT=DPCSSN	RI = SSN XLAT=DPC
GTTSN	GTTSN	GTTSN	GTTSN	GTTSN
PC/PCA/PCI/ PCN/PCN24 (See Notes 1, 2, and 11)	PC/PCA/PCI/ PCN/PCN24 (See Notes 1, 2, and 11)	PC/PCA/PCI/ PCN/PCN24 (See Notes 1, 2, and 11)	PC/PCA/PCI/ PCN/PCN24 (See Notes 1, 2, and 11)	PC/PCA/PCI/ PCN/PCN24 (See Notes 1, 2, and 11)
GTA (See Notes 3, 4, 5, and 17)	GTA (See Notes 3, 4, 5, and 17)	GTA (See Notes 3, 4, 5, and 17)	GTA (See Notes 3, 4, 5, and 17)	GTA (See Notes 3, 4, 5, and 17)
NTT	SSN		SSN	
Optional Parameters				
EGTA	EGTA	EGTA	EGTA	EGTA
NNP (See Notes 6, 8, and 9)	NNP (See Notes 6, 8, and 9)	NNP (See Notes 6, 8, and 9)	NNP (See Notes 6, 8, and 9)	NNP (See Notes 6, 8, and 9)
NNAI (See Notes 6, 8, and 9)	NNAI (See Notes 6, 8, and 9)	NNAI (See Notes 6, 8, and 9)	NNAI (See Notes 6, 8, and 9)	NNAI (See Notes 6, 8, and 9)
NPDD (See Notes 6 and 10)	NPDD (See Notes 6 and 10)	NPDD (See Notes 6 and 10)	NPDD (See Notes 6 and 10)	NPDD (See Notes 6 and 10)
NPDS (See Notes 6, 10, and 17)	NPDS (See Notes 6, 10, and 17)	NPDS (See Notes 6, 10, and 17)	NPDS (See Notes 6, 10, and 17)	NPDS (See Notes 6, 10, and 17)
NSDD (See Notes 6 and 10)	NSDD (See Notes 6 and 10)	NSDD (See Notes 6 and 10)	NSDD (See Notes 6 and 10)	NSDD (See Notes 6 and 10)
NSDS (See Notes 6, 10, and 17)	NSDS (See Notes 6, 10, and 17)	NSDS (See Notes 6, 10, and 17)	NSDS (See Notes 6, 10, and 17)	NSDS (See Notes 6, 10, and 17)
NGTI (See Notes 6, 8, 9, and 14)	NGTI (See Notes 6, 8, 9, and 14)	NGTI (See Notes 6, 8, 9, and 14)	NGTI (See Notes 6, 8, 9, and 14)	NGTI (See Notes 6, 8, 9, and 14)
MRNSET (See Note 12)	MRNSET (See Note 12)	MRNSET (See Note 12)	CCGT (See Notes 13 and 14)	CCGT (See Note 14)
LOOPSET (See Note 18)	LOOPSET (See Note 18)	NTT (See Note 7)	MAPSET (See Note 16)	FORCE (See Note 15)

RI = GT XLAT=DPCNGT	RI = GT XLAT=DPCSSN	RI = GT XLAT=DPC	RI = SSN XLAT=DPCSSN	RI = SSN XLAT=DPC
CGGTMOD (See Note 19)	CGGTMOD (See Note 19)	LOOPSET (See Note 18)	LOOPSET (See Note 18)	MAPSET (See Note 16)
		CGGTMOD (See Note 19)	CGGTMOD (See Note 19)	LOOPSET (See Note 18)
				CGGTMOD (See Note 19)
Parameter Values:				
<p>GTTSN – The GTT set name from the GTTSN column of the rtrv-gttset output.</p> <p>GTA – 1 - 21 digits or 1 - 21 hexadecimal digits</p> <p>PC / PCA / PCI / PCN / PCN24 – See Note 1</p> <p>SSN – 0 - 255</p> <p>NTT – 0 - 255</p> <p>EGTA – 1 - 21 digits or 1 - 21 hexadecimal digits. Default = same as the GTA value</p> <p>CCGT – yes, no. Default = no</p> <p>FORCE – yes, no. Default = no</p> <p>LOOPSET – Loopset name from the rtrv-loopset output</p> <p>CGGTMOD – yes, no. Default = no</p>			<p>NNP – 0 - 15. Default = 0xFFFF</p> <p>NNAI – 0 - 127. Default = 0xFFFF</p> <p>NPDD – 0 - 21. Default = 0</p> <p>NPDS – 1 - 21 digits or 1 - 21 hexadecimal digits. Default = no digits</p> <p>NSDD – 0 - 21. Default = 0</p> <p>NSDS – 1 - 21 digits or 1 - 21 hexadecimal digits. Default = no digits</p> <p>NGTI – 2, 4. Default = not applicable</p> <p>MRNSET – MRN set ID from the rtrv-mrn output</p> <p>MAPSET – MAP set ID from the rtrv-map output</p>	
Notes:				
<p>1. The pc/pca/pci/pcn/pcn24 parameters are used to assign either ANSI, ITU-I, ITU-I spare, 14-bit ITU-N, 14-bit ITU-N spare, or 24-bit ITU-N point codes to the global title address (GTA).</p> <ul style="list-style-type: none"> • pc/pca = ANSI point code • pci = ITU-I or ITU-I spare point code • pcn = 14-bit ITU-N or 14-bit ITU-N spare point code • pcn24 = 24-bit ITU-N point code. <p>2. The domain (ANSI or ITU) of the point code and GTT set must be the same, unless the ANSI-ITU-China SCCP Conversion feature is enabled. If the ANSI-ITU-China SCCP Conversion feature is enabled, a GTA may contain an ANSI point code and an ITUGTT set, or an ITU point code and an ANSIGTT set. The CROSSGTT set, a GTT set containing the NETDOM value CROSS, can be specified with either ANSI or ITU point codes.</p>				

RI = GT XLAT=DPCNGT	RI = GT XLAT=DPCSSN	RI = GT XLAT=DPC	RI = SSN XLAT=DPCSSN	RI = SSN XLAT=DPC
<p>3. If the VGTT feature is on, shown by the <code>VGTT = on</code> entry in the <code>rtrv-feat</code> output, and the GTT set name contains 10 different length GTAs, the length of the GTA must match any existing GTA assigned to the GTT set name .</p> <p>4. If the GTT set name contains less than 10 different length GTAs, the length of the GTA can be from 1 to 21 digits.</p> <p>5. If the VGTT feature is off, the length of the GTA must contain the number of digits defined by the <code>NDGT</code> field of the <code>rtrv-gttset</code> output.</p> <p>6. The <code>nnp</code>, <code>nna i</code>, <code>npdd</code>, <code>npds</code>, <code>nsdd</code>, and <code>nsds</code> parameters can be specified only if the Advanced GT Modification feature is enabled. The <code>ngt i</code> parameter can be specified only if the Advanced GT Modification feature is enabled and if the ANSI-ITU-China SCCP Conversion feature is enabled.</p> <p>7. The <code>xlat=dpc</code> parameter can be specified with the <code>ntt</code> parameter only if the ANSI-ITU-China SCCP Conversion feature is enabled.</p> <p>8. The <code>ngt i=2</code> parameter can be specified only with an ANSI point code, and not with the <code>nnp</code> and <code>nna i</code> parameters.</p> <p>9. The <code>ngt i=4</code> parameter can be specified only with an ITU point code, and the <code>nnp</code> and <code>nna i</code> parameters must also be specified for the GTA.</p> <p>10. The prefix parameters (<code>npdd</code> and <code>npds</code>) and the suffix parameters (<code>nsdd</code> and <code>nsds</code>) cannot be specified in the <code>ent-gta</code> command at the same time. If you wish to specify these parameters, you must specify either the <code>npdd</code> and <code>npds</code> or the <code>nsdd</code> and <code>nsds</code> parameters.</p> <p>11. If the point code is the EAGLE 5 ISS's point code, then the <code>xlat</code> parameter value must be <code>dpcssn</code> and the <code>ri</code> parameter value must be <code>ssn</code>.</p> <p>12. The <code>mrnset</code> parameter can be specified only, and must be specified, if the Flexible GTTLoad Sharing feature is enabled.</p> <p>13. If the point code is the EAGLE 5 ISS's point code, then the value of the <code>ccgt</code> parameter must be set to <code>no</code>.</p> <p>14. Either <code>ccgt</code> or <code>ngt i</code> parameters can be specified with the <code>ent-gta</code> command, but both parameters cannot be specified together with the <code>ent-gta</code> command.</p> <p>15. If the <code>pc/pca/pci/pcn/pcn24</code> parameter value is not shown in the <code>rtrv-map</code> output, the <code>force=yes</code> parameter must be specified with the <code>ent-gta</code> command.</p> <p>16. The <code>mapset</code> parameter can be specified only, and must be specified, if the Flexible GTTLoad Sharing feature is enabled.</p> <p>17. Hexadecimal digits (0-9, a-f, A-F) can be specified for the <code>gta</code>, <code>egta</code>, <code>npds</code>, or <code>nsds</code> parameters only if the Hex Digit support for GTT feature is enabled.</p> <p>18. The <code>loopset</code> parameter can be specified only if the SCCP Loop Detection feature is enabled.</p> <p>19. The <code>cggmod</code> parameter can be specified only if the AMGTT or AMGTT CgPA Upgrade feature is enabled.</p>				

Table 54: GTTSN = CDGTA GTT Set Parameter Combinations - Origin-Based SCCP Routing Feature Enabled

GTTSN XLAT=DPCNGT, DPCSSN, or DPC	GTTSN CGGTASN XLAT=DPCNGT, DPCSSN, or DPC	GTTSN OPCSN XLAT=DPCNGT, DPCSSN, or DPC	GTTSN CGPCSN XLAT=DPCNGT, DPCSSN, or DPC	GTTSN XLAT=DISC, or UDTS
Mandatory Parameters				
RI = GT, SSN (See Notes 11 and 17)	RI = GT, SSN (See Notes 11 and 17)	RI = GT, SSN (See Notes 11 and 17)	RI = GT, SSN (See Notes 11 and 17)	GTA (See Notes 3, 4, 5, and 20)
PC/PCA/PCI/PCN/ PCN24 (See Notes 1, 2, 11, and 13)	PC/PCA/PCI/PCN/ PCN24 (See Notes 1, 2, 11, and 13)	PC/PCA/PCI/PCN/ PCN24 (See Notes 1, 2, 11, and 13)	PC/PCA/PCI/PCN/ PCN24 (See Notes 1, 2, 11, and 13)	
GTA (See Notes 3, 4, 5, and 20)	GTA (See Notes 3, 4, 5, and 20)	GTA (See Notes 3, 4, 5, and 20)	GTA (See Notes 3, 4, 5, and 20)	
Optional Parameters				
SSN (See Note 18)	SSN (See Note 18)	SSN (See Note 18)	SSN (See Note 18)	
NTT (See Note 7)	NTT (See Note 7)	NTT (See Note 7)	NTT (See Note 7)	
SELID	OPCSN	CGGTASN (See Note 19)	OPCSN	
EGTA	EGTA	CGPCSN (See Note 19)	EGTA	
FORCE (See Note 15)	FORCE (See Note 15)	EGTA	FORCE (See Note 15)	
CCGT (See Notes 13 and 14)	CCGT (See Notes 13 and 14)	FORCE (See Note 15)	CCGT (See Note 13 and 14)	
NNP (See Notes 6, 8, and 9)	NNP (See Notes 6, 8, and 9)	CCGT (See Notes 13 and 14)	NNP (See Notes 6, 8, and 9)	
NNAI (See Notes 6, 8, and 9)	NNAI (See Notes 6, 8, and 9)	NNP (See Notes 6, 8, and 9)	NNAI (See Notes 6, 8, and 9)	

GTTSN XLAT=DPCNGT, DPCSSN, or DPC	GTTSN CGGTASN XLAT=DPCNGT, DPCSSN, or DPC	GTTSN OPCSN XLAT=DPCNGT, DPCSSN, or DPC	GTTSN CGPCSN XLAT=DPCNGT, DPCSSN, or DPC	GTTSN XLAT=DISC, or UDTS
NPDD (See Notes 6 and 10)	NPDD (See Notes 6 and 10)	NNAI (See Notes 6, 8, and 9)	NPDD (See Notes 6 and 10)	
NPDS (See Notes 6, 10, and 20)	NPDS (See Notes 6, 10, and 20)	NPDD (See Notes 6, 10, and 20)	NPDS (See Notes 6, 10, and 20)	
NSDD (See Notes 6 and 10)	NSDD (See Notes 6 and 10)	NPDS (See Notes 6 and 10)	NSDD (See Notes 6 and 10)	
NSDS (See Notes 6, 10, and 20)	NSDS (See Notes 6, 10, and 20)	NSDD (See Notes 6, 10, and 20)	NSDS (See Notes 6, 10, and 20)	
NGTI (See Notes 6, 8, 9, and 14)	NGTI (See Notes 6, 8, 9, and 14)	NSDS (See Notes 6 and 10)	NGTI (See Notes 6, 8, 9, and 14)	
MRNSET (See Note 12)	MRNSET (See Note 12)	NGTI (See Notes 6, 8, 9, and 14)	MRNSET (See Note 12)	
MAPSET (See Note 16)	MAPSET (See Note 16)	MRNSET (See Note 12)	MAPSET (See Note 16)	
LOOPSET (See Note 21)	LOOPSET (See Note 21)	MAPSET (See Note 16)	LOOPSET (See Note 21)	
CGGTMOD (See Note 22)	CGGTMOD (See Note 22)	LOOPSET (See Note 21)	CGGTMOD (See Note 22)	
		CGGTMOD (See Note 22)		
Parameter Values:				
<p>GTTSN – The GTT set name from the GTTSN column of the <code>trv-gttset</code> output containing the value <code>CDGTA</code> in the <code>SETTYPE</code> column.</p> <p>GTA – 1 - 21 digits or 1 - 21 hexadecimal digits</p> <p>PC / PCA / PCI / PCN / PCN24 – See Note 1</p> <p>SSN – 0 - 255. Default = no SSN value specified.</p> <p>NTT – 0 - 255. Default = no NTT value specified.</p>			<p>NNAI – 0 - 127. Default = 0xFFFF</p> <p>NPDD – 0 - 21. Default = 0</p> <p>NPDS – 1 - 21 digits or 1 - 21 hexadecimal digits. Default = no digits</p> <p>NSDD – 0 - 21. Default = 0</p> <p>NSDS – 1 - 21 digits or 1 - 21 hexadecimal digits. Default = no digits</p>	

GTTSN XLAT=DPCNGT, DPCSSN, or DPC	GTTSN CGGTASN XLAT=DPCNGT, DPCSSN, or DPC	GTTSN OPCSN XLAT=DPCNGT, DPCSSN, or DPC	GTTSN CGPCSN XLAT=DPCNGT, DPCSSN, or DPC	GTTSN XLAT=DISC, or UDTS
<p>EGTA – 1 - 21 digits or 1 - 21 hexadecimal digits. Default = same as GTA value</p> <p>CCGT – yes, no. Default = no</p> <p>FORCE – yes, no. Default = no</p> <p>SELID – 0 - 65534. Default = no SELID value specified.</p> <p>CGGTASN – The GTT set name from the GTTSN column of the rtrv-gttset output containing the value CGGTA in the SETTYPE column. Default = no CGGTASN value specified.</p> <p>NNP – 0 - 15. Default = 0xFFFF</p> <p>LOOPSET – Loopset name from the rtrv-loopset output</p> <p>CGGTMOD – yes, no. Default = no</p>			<p>NGTI – 2, 4. Default = not applicable</p> <p>MRNSET – MRN set ID from the rtrv-mrn output</p> <p>MAPSET – MAP set ID from the rtrv-map output</p> <p>OPCSN – The GTT set name from the GTTSN column of the rtrv-gttset output containing the value OPC in the SETTYPE column. Default = no OPCSN value specified.</p> <p>CGPCSN – The GTT set name from the GTTSN column of the rtrv-gttset output containing the value CGPC in the SETTYPE column. Default = no CGPCSN value specified.</p>	
<p>Notes:</p> <ol style="list-style-type: none"> The pc/pca/pci/pcn/pcn24 parameters are used to assign either ANSI, ITU-I, ITU-I spare, 14-bit ITU-N, 14-bit ITU-N spare, or 24-bit ITU-N point codes to the global title address (GTA). <ul style="list-style-type: none"> pc/pca = ANSI point code pci = ITU-I or ITU-I spare point code pcn = 14-bit ITU-N or 14-bit ITU-N spare point code pcn24 = 24-bit ITU-N point code. The domain (ANSI or ITU) of the point code and GTT set must be the same, unless the ANSI-ITU-China SCCP Conversion feature is enabled. If the ANSI-ITU-China SCCP Conversion feature is enabled, a GTA may contain an ANSI point code and an ITUGTT set, or an ITU point code and an ANSIGTT set. The GTT sets can be specified with the gttsn, cggtasn, cgpcsn, or opcsn parameters. The CROSSGTT set, a GTT set containing the NETDOM value CROSS, can be specified with either ANSI or ITU point codes, but can be specified only with the gttsn parameter. If the VGTT feature is on, shown by the VGTT = on entry in the rtrv-feat output, and the GTT set name contains 10 different length GTAs, the length of the GTA must match any existing GTA assigned to the GTT set name. If the GTT set name contains less than 10 different length GTAs, the length of the GTA can be from 1 to 21 digits. If the VGTT feature is off, the length of the GTA must contain the number of digits defined by the NDGT field of the rtrv-gttset output. 				

GTTSN XLAT=DPCNGT, DPCSSN, or DPC	GTTSN CGGTASN XLAT=DPCNGT, DPCSSN, or DPC	GTTSN OPCSN XLAT=DPCNGT, DPCSSN, or DPC	GTTSN CGPCSN XLAT=DPCNGT, DPCSSN, or DPC	GTTSN XLAT=DISC, or UDTS
<p>6. The <code>nnp</code>, <code>nna.i</code>, <code>npdd</code>, <code>npds</code>, <code>nsdd</code>, and <code>nsds</code> parameters can be specified only if the Advanced GT Modification feature is enabled. The <code>ngt.i</code> parameter can be specified only if the Advanced GT Modification feature is enabled and if the ANSI-ITU-China SCCP Conversion feature is enabled.</p> <p>7. If the <code>xlat</code> parameter value is <code>dpcngt</code>, the <code>ntt</code> parameter must be specified. The <code>ntt</code> parameter value can be specified with the <code>xlat=dpc</code> parameter only if the ANSI-ITU-China SCCP Conversion feature is enabled.</p> <p>8. The <code>ngt.i=2</code> parameter can be specified only with an ANSI point code, and not with the <code>nnp</code> and <code>nna.i</code> parameters.</p> <p>9. The <code>ngt.i=4</code> parameter can be specified only with an ITU point code, and the <code>nnp</code> and <code>nna.i</code> parameters must also be specified for the GTA.</p> <p>10. The prefix parameters (<code>npdd</code> and <code>npds</code>) and the suffix parameters (<code>nsdd</code> and <code>nsds</code>) cannot be specified in the <code>ent-gta</code> command at the same time. If you wish to specify these parameters, you must specify either the <code>npdd</code> and <code>npds</code> or the <code>nsdd</code> and <code>nsds</code> parameters.</p> <p>11. If the point code is the EAGLE 5 ISS's point code, then the <code>xlat</code> parameter value must be <code>dpcssn</code> and the <code>ri</code> parameter value must be <code>ssn</code>.</p> <p>12. The <code>mrnset</code> parameter can be specified only, and must be specified, if the Flexible GTTLoad Sharing feature is enabled. The <code>mrnset</code> parameter can be specified only if the <code>ri</code> parameter value is <code>gt</code>.</p> <p>13. If the point code is the EAGLE 5 ISS's point code, then the value of the <code>ccgt</code> parameter must be set to <code>no</code>.</p> <p>14. Either <code>ccgt</code> or <code>ngt.i</code> parameters can be specified with the <code>ent-gta</code> command, but both parameters cannot be specified together with the <code>ent-gta</code> command.</p> <p>15. The <code>force</code> parameter can be specified only if the <code>ri</code> parameter is <code>ssn</code> and the <code>xlat</code> parameter value is <code>dpc</code>. If the <code>pc/pca/pci/pcn/pcn24</code> parameter value is not shown in the <code>rtrv-map</code> output, the <code>force=yes</code> parameter must be specified with the <code>ent-gta</code> command.</p> <p>16. The <code>mapset</code> parameter can be specified only, and must be specified, if the Flexible GTTLoad Sharing feature is enabled. The <code>mapset</code> parameter can be specified only if the <code>ri</code> parameter value is <code>ssn</code>.</p> <p>17. If the <code>ri</code> parameter value is <code>gt</code>, the <code>xlat</code> parameter value can be <code>dpcngt</code>, <code>dpcssn</code>, or <code>dpc</code>. If the <code>ri</code> parameter value is <code>ssn</code>, the <code>xlat</code> parameter value can be <code>dpcssn</code> or <code>dpc</code>.</p> <p>18. The <code>ssn</code> parameter can be specified, and must be specified, only if the <code>xlat</code> parameter is <code>dpcssn</code>.</p> <p>19. If the <code>cggtasn</code> parameter is specified, the <code>cgpcsn</code> parameter cannot be specified. If the <code>cgpcsn</code> parameter is specified, the <code>cggtasn</code> parameter cannot be specified.</p> <p>20. Hexadecimal digits (0-9, a-f, A-F) can be specified for the <code>gta</code>, <code>egta</code>, <code>npds</code>, or <code>nsds</code> parameters only if the Hex Digit support for GTT feature is enabled.</p> <p>21. The <code>loopset</code> parameter can be specified only if the SCCP Loop Detection feature is enabled.</p> <p>22. The <code>cggtmod</code> parameter can be specified only if the AMGTT or AMGTT CgPA Upgrade feature is enabled.</p>				

Table 55: GTTSN = CGGTA GTT Set Parameter Combinations - Origin-Based SCCP Routing Feature Enabled

XLAT=DPCNGT, XLAT=DPCSSN, XLAT=DPC	XLAT=DISC, XLAT=UDTS
Mandatory Parameters	
GTTSN – The GTT set name from the GTTSN column of the rtrv-gttset output containing the value CGGTA in the SETTYPE column.	GTTSN – The GTT set name from the GTTSN column of the rtrv-gttset output containing the value CGGTA in the SETTYPE column.
RI = GT, SSN (See Notes 11 and 17)	GTA– 1 - 21 digits or 1 - 21 hexadecimal digits (See Notes 3, 4, 5, and 19)
PC/PCA/PCI/PCN/PCN24 (See Notes 1, 2, 11, and 13)	
GTA– 1 - 21 digits or 1 - 21 hexadecimal digits (See Notes 3, 4, 5, and 19)	
Optional Parameters	
CGSSNSN – The GTT set name from the GTTSN column of the rtrv-gttset output containing the value CGSSN in the SETTYPE column. Default = no CGSSNSN value specified	
SSN – 0 - 255. Default = no SSN value specified (See Note 18)	
NTT – 0 - 255. Default = no NTT value specified. (See Note 7)	
EGTA – 1 - 21 digits or 1 - 21 hexadecimal digits. Default = same as GTA value	
FORCE – yes, no. Default = no (See Note 15)	
CCGT – yes, no. Default = no (See Notes 13 and 14)	
NNP – 0 - 15. Default = 0xFFFF (See Notes 6, 8, and 9)	

XLAT=DPCNGT, XLAT=DPCSSN, XLAT=DPC	XLAT=DISC, XLAT=UDTS
NNAI – 0 - 127. Default = 0xFFFF (See Notes 6, 8, and 9)	
NPDD – 0 - 21. Default = 0 (See Notes 6 and 10)	
NPDS – 1 - 21 digits or 1 - 21 hexadecimal digits. Default = no digits (See Notes 6, 10, and 19)	
NSDD – 0 - 21. Default = 0 (See Notes 6 and 10)	
NSDS – 1 - 21 digits or 1 - 21 hexadecimal digits. Default = no digits (See Notes 6, 10, and 19)	
NGTI – 2, 4. Default = not applicable (See Notes 6, 8, 9, and 14)	
MRNSET – MRN set ID from the <code>rtrv-mrn</code> output (See Note 12)	
MAPSET – MAP set ID from the <code>rtrv-map</code> output (See Note 16)	
LOOPSET – Loopset name from the <code>rtrv-loopset</code> output (See Note 20)	
CGGTMOD – yes, no. Default = no (See Note 21)	
<p>Notes:</p> <ol style="list-style-type: none"> The <code>pc/pca/pci/pcn/pcn24</code> parameters are used to assign either ANSI, ITU-I, ITU-I spare, 14-bit ITU-N, 14-bit ITU-N spare, or 24-bit ITU-N point codes to the global title address (GTA) <ul style="list-style-type: none"> <code>pc/pca</code> = ANSI point code <code>pci</code> = ITU-I or ITU-I spare point code <code>pcn</code> = 14-bit ITU-N or 14-bit ITU-N spare point code <code>pcn24</code> = 24-bit ITU-N point code. The domain (ANSI or ITU) of the point code and GTT set must be the same, unless the ANSI-ITU-China SCCP Conversion feature is enabled. If the ANSI-ITU-China SCCP Conversion feature is enabled, a GTA may contain an ANSI point code and an ITUGTT set, or an ITU point code and an ANSIGTT set. The GTT sets can be specified with the <code>gttsn</code> or <code>cgssnsn</code> parameters. The CROSSGTT set, a GTT set containing the <code>NETDOM</code> value <code>CROSS</code>, cannot be specified for the <code>gttsn</code> parameter value in this procedure. 	

XLAT=DPCNGT, XLAT=DPCSSN, XLAT=DPC	XLAT=DISC, XLAT=UDTS
<ol style="list-style-type: none"> 3. If the VGTT feature is on, shown by the <code>VGTT = on</code> entry in the <code>rtrv-feat</code> output, and the GTT set name contains 10 different length GTAs, the length of the GTA must match any existing GTA assigned to the GTT set name. 4. If the GTT set name contains less than 10 different length GTAs, the length of the GTA can be from 1 to 21 digits. 5. If the VGTT feature is off, the length of the GTA must contain the number of digits defined by the <code>NDGT</code> field of the <code>rtrv-gttset</code> output. 6. The <code>npn</code>, <code>nnai</code>, <code>npdd</code>, <code>npds</code>, <code>nsdd</code>, and <code>nsds</code> parameters can be specified only if the Advanced GT Modification feature is enabled. The <code>ngti</code> parameter can be specified only if the Advanced GT Modification feature is enabled and if the ANSI-ITU-China SCCP Conversion feature is enabled. 7. If the <code>xlat</code> parameter value is <code>dpcngt</code>, the <code>ntt</code> parameter must be specified. The <code>ntt</code> parameter value can be specified with the <code>xlat=dpc</code> parameter only if the ANSI-ITU-China SCCP Conversion feature is enabled. 8. The <code>ngti=2</code> parameter can be specified only with an ANSI point code, and not with the <code>npn</code> and <code>nnai</code> parameters. 9. The <code>ngti=4</code> parameter can be specified only with an ITU point code, and the <code>npn</code> and <code>nnai</code> parameters must also be specified for the GTA. 10. The prefix parameters (<code>npdd</code> and <code>npds</code>) and the suffix parameters (<code>nsdd</code> and <code>nsds</code>) cannot be specified in the <code>ent-gta</code> command at the same time. If you wish to specify these parameters, you must specify either the <code>npdd</code> and <code>npds</code> or the <code>nsdd</code> and <code>nsds</code> parameters. 11. If the point code is the EAGLE 5 ISS's point code, then the <code>xlat</code> parameter value must be <code>dpcssn</code> and the <code>ri</code> parameter value must be <code>ssn</code>. 12. The <code>mrnset</code> parameter can be specified only, and must be specified, if the Flexible GTTLoad Sharing feature is enabled. The <code>mrnset</code> parameter can be specified only if the <code>ri</code> parameter value is <code>gt</code>. 13. If the point code is the EAGLE 5 ISS's point code, then the value of the <code>ccgt</code> parameter must be set to <code>no</code>. 14. Either <code>ccgt</code> or <code>ngti</code> parameters can be specified with the <code>ent-gta</code> command, but both parameters cannot be specified together with the <code>ent-gta</code> command. 15. The <code>force</code> parameter can be specified only if the <code>ri</code> parameter is <code>ssn</code> and the <code>xlat</code> parameter value is <code>dpc</code>. If the <code>pc/pca/pci/pcn/pcn24</code> parameter value is not shown in the <code>rtrv-map</code> output, the <code>force=yes</code> parameter must be specified with the <code>ent-gta</code> command. 16. The <code>mapset</code> parameter can be specified only, and must be specified, if the Flexible GTTLoad Sharing feature is enabled. The <code>mapset</code> parameter can be specified only if the <code>ri</code> parameter value is <code>ssn</code>. 17. If the <code>ri</code> parameter value is <code>gt</code>, the <code>xlat</code> parameter value can be <code>dpcngt</code>, <code>dpcssn</code>, or <code>dpc</code>. If the <code>ri</code> parameter value is <code>ssn</code>, the <code>xlat</code> parameter value can be <code>dpcssn</code> or <code>dpc</code>. 18. The <code>ssn</code> parameter can be specified, and must be specified, only if the <code>xlat</code> parameter is <code>dpcssn</code>. 19. Hexadecimal digits (0-9, a-f, A-F) can be specified for the <code>gta</code>, <code>egta</code>, <code>npds</code>, or <code>nsds</code> parameters only if the Hex Digit support for GTT feature is enabled. 20. The <code>loopset</code> parameter can be specified only if the SCCP Loop Detection feature is enabled. 21. The <code>cggtmod</code> parameter can be specified only if the AMGTT or AMGTT CgPA Upgrade feature is enabled. 	

Table 56: GTTSN = CGSSN GTT Set Parameter Combinations - Origin-Based SCCP Routing Feature Enabled

XLAT=DPCNGT, XLAT=DPCSSN, XLAT=DPC	XLAT=DISC, XLAT=UDTS
Mandatory Parameters	
GTTSN – The GTT set name from the GTTSN column of the rtrv-gttset output containing the value CGSSN in the SETTYPE column	GTTSN – The GTT set name from the GTTSN column of the rtrv-gttset output containing the value CGSSN in the SETTYPE column
RI = GT, SSN (See Notes 8 and 14)	CGSSN – 0 - 255
PC/PCA/PCI/PCN/PCN24 (See Notes 1, 2, 8, and 10)	
CGSSN – 0 - 255	
Optional Parameters	
SSN – 0 - 255. Default = no SSN value specified. (See Note 15)	
NTT – 0 - 255. Default = no NTT value specified. (See Note 4)	
ECGSSN – 0 - 255. Default = no ECGSSN value specified.	
FORCE – yes, no. Default = no (See Note 12)	
CCGT – yes, no. Default = no (See Notes 10 and 11)	
NNP – 0 - 15. Default = 0xFFFF (See Notes 3, 5, and 6)	
NNAI – 0 - 127. Default = 0xFFFF (See Notes 3, 5, and 6)	
NPDD – 0 - 21. Default = 0 (See Notes 3 and 7)	
NPDS – 1 - 21 digits or 1 - 21 hexadecimal digits. Default = no digits (See Notes 3, 7, and 16)	

XLAT=DPCNGT, XLAT=DPCSSN, XLAT=DPC	XLAT=DISC, XLAT=UDTS
NSDD – 0 - 21. Default = 0 (See Notes 3 and 7)	
NSDS – 1 - 21 digits or 1 - 21 hexadecimal digits. Default = no digits (See Notes 3, 7, and 16)	
NGTI – 2, 4. Default = not applicable (See Notes 3, 5, 6, and 11)	
MRNSET – MRN set ID from the <code>rtrv-mrn</code> output (See Note 9)	
MAPSET – MAP set ID from the <code>rtrv-map</code> output (See Note 13)	
LOOPSET – Loopset name from the <code>rtrv-loopset</code> output (See Note 17)	
CGGTMOD – yes, no. Default = no (See Note 18)	
<p>Notes:</p> <ol style="list-style-type: none"> The <code>pc/pca/pci/pcn/pcn24</code> parameters are used to assign either ANSI, ITU-I, ITU-I spare, 14-bit ITU-N, 14-bit ITU-N spare, or 24-bit ITU-N point codes to the CGSSN. <ul style="list-style-type: none"> <code>pc/pca</code> = ANSI point code <code>pci</code> = ITU-I or ITU-I spare point code <code>pcn</code> = 14-bit ITU-N or 14-bit ITU-N spare point code <code>pcn24</code> = 24-bit ITU-N point code. The domain (ANSI or ITU) of the point code and GTT set must be the same, unless the ANSI-ITU-China SCCP Conversion feature is enabled. If the ANSI-ITU-China SCCP Conversion feature is enabled, a GTA may contain an ANSI point code and an ITUGTT set, or an ITU point code and an ANSIGTT set. The GTT sets can be specified with the <code>gttsn</code> parameter. The CROSSGTT set, a GTT set containing the NETDOM value CROSS, cannot be specified for the <code>gttsn</code> parameter value in this procedure. The <code>nnp, nnai, npdd, npds, nsdd, and nsds</code> parameters can be specified only if the Advanced GT Modification feature is enabled. The <code>ngti</code> parameter can be specified only if the Advanced GT Modification feature is enabled and if the ANSI-ITU-China SCCP Conversion feature is enabled. If the <code>xlat</code> parameter value is <code>dpcngt</code>, the <code>ntt</code> parameter must be specified. The <code>ntt</code> parameter value can be specified with the <code>xlat=dpc</code> parameter only if the ANSI-ITU-China SCCP Conversion feature is enabled. The <code>ngti=2</code> parameter can be specified only with an ANSI point code, and not with the <code>nnp</code> and <code>nnai</code> parameters. 	

XLAT=DPCNGT, XLAT=DPCSSN, XLAT=DPC	XLAT=DISC, XLAT=UDTS
<ol style="list-style-type: none"> 6. The <code>ngti=4</code> parameter can be specified only with an ITU point code, and the <code>nnp</code> and <code>nna i</code> parameters must also be specified for the GTA. 7. The prefix parameters (<code>npdd</code> and <code>npds</code>) and the suffix parameters (<code>nsdd</code> and <code>nsds</code>) cannot be specified in the <code>ent-gta</code> command at the same time. If you wish to specify these parameters, you must specify either the <code>npdd</code> and <code>npds</code> or the <code>nsdd</code> and <code>nsds</code> parameters. 8. If the point code is the EAGLE 5 ISS's point code, then the <code>xlat</code> parameter value must be <code>dpcssn</code> and the <code>ri</code> parameter value must be <code>ssn</code>. 9. The <code>mrnset</code> parameter can be specified only, and must be specified, if the Flexible GTTLoad Sharing feature is enabled. The <code>mrnset</code> parameter can be specified only if the <code>ri</code> parameter value is <code>gt</code>. 10. If the point code is the EAGLE 5 ISS's point code, then the value of the <code>ccgt</code> parameter must be set to <code>no</code>. 11. Either <code>ccgt</code> or <code>ngti</code> parameters can be specified with the <code>ent-gta</code> command, but both parameters cannot be specified together with the <code>ent-gta</code> command. 12. The <code>force</code> parameter can be specified only if the <code>ri</code> parameter is <code>ssn</code> and the <code>xlat</code> parameter value is <code>dpc</code>. If the <code>pc/pca/pci/pcn/pcn24</code> parameter value is not shown in the <code>rtrv-map</code> output, the <code>force=yes</code> parameter must be specified with the <code>ent-gta</code> command. 13. The <code>mapset</code> parameter can be specified only, and must be specified, if the Flexible GTTLoad Sharing feature is enabled. The <code>mapset</code> parameter can be specified only if the <code>ri</code> parameter value is <code>ssn</code>. 14. If the <code>ri</code> parameter value is <code>gt</code>, the <code>xlat</code> parameter value can be <code>dpcngt</code>, <code>dpcssn</code>, or <code>dpc</code>. If the <code>ri</code> parameter value is <code>ssn</code>, the <code>xlat</code> parameter value can be <code>dpcssn</code> or <code>dpc</code>. 15. The <code>ssn</code> parameter can be specified, and must be specified, only if the <code>xlat</code> parameter is <code>dpcssn</code>. 16. Hexadecimal digits (0-9, a-f, A-F) can be specified for the <code>gta</code>, <code>egta</code>, <code>npds</code>, or <code>nsds</code> parameters only if the Hex Digit support for GTT feature is enabled. 17. The <code>loopset</code> parameter can be specified only if the SCCP Loop Detection feature is enabled. 18. The <code>ccgtmod</code> parameter can be specified only if the AMGTT or AMGTT CgPA Upgrade feature is enabled. 	

Table 57: GTTSN = CGPC GTT Set Parameter Combinations - Origin-Based SCCP Routing Feature Enabled

XLAT=DPCNGT, XLAT=DPCSSN, XLAT=DPC	XLAT=DISC, XLAT=UDTS
Mandatory Parameters	
GTTSN – The GTT set name from the <code>GTTSN</code> column of the <code>rtrv-gttset</code> output containing the value <code>CGPC</code> in the <code>SETTYPE</code> column.	GTTSN – The GTT set name from the <code>GTTSN</code> column of the <code>rtrv-gttset</code> output containing the value <code>CGPC</code> in the <code>SETTYPE</code> column.

XLAT=DPCNGT, XLAT=DPCSSN, XLAT=DPC	XLAT=DISC, XLAT=UDTS
RI = GT, SSN (See Notes 8 and 14)	CGPC/CGPCA/CGPCI/CGPCN/CGPCN24 (See Notes 1, 2, 8, and 10)
PC/PCA/PCI/PCN/PCN24 (See Notes 1, 2, 8, and 10)	
CGPC/CGPCA/CGPCI/CGPCN/CGPCN24 (See Notes 1, 2, 8, and 10)	
Optional Parameters	
SSN – 0 - 255. Default = no SSN value specified. (See Note 15)	
NTT – 0 - 255. Default = no NTT value specified. (See Note 4)	
CGSSNSN – The GTT set name from the GTTSN column of the rtrv-gttset output containing the value CGSSN in the SETTYPE column.	
FORCE – yes, no. Default = no (See Note 12)	
CCGT – yes, no. Default = no (See Notes 10 and 11)	
NNP – 0 - 15. Default = 0xFFFF (See Notes 3, 5, and 6)	
NNAI – 0 - 127. Default = 0xFFFF (See Notes 3, 5, and 6)	
NPDD – 0 - 21. Default = 0 (See Notes 3 and 7)	
NPDS – 1 - 21 digits or 1 - 21 hexadecimal digits. Default = no digits (See Notes 3, 7, and 16)	
NSDD – 0 - 21. Default = 0 (See Notes 3 and 7)	
NSDS – 1 - 21 digits or 1 - 21 hexadecimal digits. Default = no digits (See Notes 3, 7, and 16)	

XLAT=DPCNGT, XLAT=DPCSSN, XLAT=DPC	XLAT=DISC, XLAT=UDTS
NGTI – 2, 4. Default = not applicable (See Notes 3, 5, 6, and 11)	
MRNSET – MRN set ID from the <code>rtrv-mrn</code> output (See Note 9)	
MAPSET – MAP set ID from the <code>rtrv-map</code> output (See Note 13)	
LOOPSET – Loopset name from the <code>rtrv-loopset</code> output (See Note 17)	
CGGTMOD – yes, no. Default = no (See Note 18)	
<p>Notes:</p> <ol style="list-style-type: none"> The <code>pc/pca/pci/pcn/pcn24</code> parameters are used to assign either ANSI, ITU-I, ITU-I spare, 14-bit ITU-N, 14-bit ITU-N spare, or 24-bit ITU-N point codes as the translated point code. The <code>cgpc/cgpca/cgpci/cgpcn/cgpcn24</code> parameters are used to assign either ANSI, ITU-I, ITU-I spare, 14-bit ITU-N, 14-bit ITU-N spare, or 24-bit ITU-N point codes as the CGPC parameter values. <ul style="list-style-type: none"> <code>pc/pca</code> and <code>cgpc/cgpca</code> = ANSI point code <code>pci</code> and <code>cgpci</code> = ITU-I or ITU-I spare point code <code>pcn</code> and <code>cgpcn</code> = 14-bit ITU-N or 14-bit ITU-N spare point code <code>pcn24</code> and <code>cgpcn24</code> = 24-bit ITU-N point code. The domain (ANSI or ITU) of the point code and GTT set must be the same, unless the ANSI-ITU-China SCCP Conversion feature is enabled. If the ANSI-ITU-China SCCP Conversion feature is enabled, a GTA may contain an ANSI point code and an ITUGTT set, or an ITU point code and an ANSIGTT set. The GTT sets can be specified with the <code>gttsn</code> or <code>cgssnsn</code> parameters. The CROSSGTT set, a GTT set containing the <code>NETDOM</code> value <code>CROSS</code>, cannot be specified for the <code>gttsn</code> parameter value in this procedure. The <code>nnp</code>, <code>nnai</code>, <code>npdd</code>, <code>npds</code>, <code>nsdd</code>, and <code>nsds</code> parameters can be specified only if the Advanced GT Modification feature is enabled. The <code>ngti</code> parameter can be specified only if the Advanced GT Modification feature is enabled and if the ANSI-ITU-China SCCP Conversion feature is enabled. If the <code>xlat</code> parameter value is <code>dpcngt</code>, the <code>ntt</code> parameter must be specified. The <code>ntt</code> parameter value can be specified with the <code>xlat=dpc</code> parameter only if the ANSI-ITU-China SCCP Conversion feature is enabled. The <code>ngti=2</code> parameter can be specified only with an ANSI point code, and not with the <code>nnp</code> and <code>nnai</code> parameters. The <code>ngti=4</code> parameter can be specified only with an ITU point code, and the <code>nnp</code> and <code>nnai</code> parameters must also be specified for the GTA. 	

XLAT=DPCNGT, XLAT=DPCSSN, XLAT=DPC	XLAT=DISC, XLAT=UDTS
<p>7. The prefix parameters (npdd and npds) and the suffix parameters (nsdd and nsds) cannot be specified in the ent-gta command at the same time. If you wish to specify these parameters, you must specify either the npdd and npds or the nsdd and nsds parameters.</p> <p>8. If the point code is the EAGLE 5 ISS's point code, then the xlat parameter value must be dpcssn and the ri parameter value must be ssn.</p> <p>9. The mrnset parameter can be specified only, and must be specified, if the Flexible GTTLoad Sharing feature is enabled. The mrnset parameter can be specified only if the ri parameter value is gt.</p> <p>10. If the point code is the EAGLE 5 ISS's point code, then the value of the ccgt parameter must be set to no.</p> <p>11. Either ccgt or ngti parameters can be specified with the ent-gta command, but both parameters cannot be specified together with the ent-gta command.</p> <p>12. The force parameter can be specified only if the ri parameter is ssn and the xlat parameter value is dpc. If the pc/pca/pci/pcn/pcn24 parameter value is not shown in the rtrv-map output, the force=yes parameter must be specified with the ent-gta command.</p> <p>13. The mapset parameter can be specified only, and must be specified, if the Flexible GTTLoad Sharing feature is enabled. The mapset parameter can be specified only if the ri parameter value is ssn.</p> <p>14. If the ri parameter value is gt, the xlat parameter value can be dpcngt, dpcssn, or dpc. If the ri parameter value is ssn, the xlat parameter value can be dpcssn or dpc.</p> <p>15. The ssn parameter can be specified, and must be specified, only if the xlat parameter is dpcssn.</p> <p>16. Hexadecimal digits (0-9, a-f, A-F) can be specified for the gta, egta, npds, or nsds parameters only if the Hex Digit support for GTT feature is enabled.</p> <p>17. The loopset parameter can be specified only if the SCCP Loop Detection feature is enabled.</p> <p>18. The cggtmod parameter can be specified only if the AMGTT or AMGTT CgPA Upgrade feature is enabled.</p>	

Table 58: GTTSN = OPC GTT Set Parameter Combinations - Origin-Based SCCP Routing Feature Enabled

XLAT=DPCNGT, XLAT=DPCSSN, XLAT=DPC	XLAT=DISC, XLAT=UDTS
Mandatory Parameters	
GTTSN- The GTT set name from the GTTSN column of the rtrv-gttset output containing the value OPC in the SETTYPE column.	GTTSN- The GTT set name from the GTTSN column of the rtrv-gttset output containing the value OPC in the SETTYPE column.
RI = GT, SSN (See Notes 8 and 14)	OPC/OPCA/OPCI/OPCN/OPCN24 (See Notes 1, 2, 8, and 10)

<p>XLAT=DPCNGT, XLAT=DPCSSN, XLAT=DPC</p>	<p>XLAT=DISC, XLAT=UDTS</p>
<p>PC/PCA/PCI/PCN/PCN24 (See Notes 1, 2, 8, and 10)</p>	
<p>OPC/OPCA/OPCI/OPCN/OPCN24 (See Notes 1, 2, 8, and 10)</p>	
<p>Optional Parameters</p>	
<p>SSN – 0 - 255. Default = no SSN value specified. (See Note 15)</p>	
<p>NTT – 0 - 255. Default = no NTT value specified. (See Note 4)</p>	
<p>CGSSNSN – The GTT set name from the GTTSN column of the <code>rtrv-gttset</code> output containing the value CGSSN in the SETTYPE column.</p>	
<p>FORCE – yes, no. Default = no (See Note 12)</p>	
<p>CCGT – yes, no. Default = no (See Notes 10 and 11)</p>	
<p>NNP – 0 - 15. Default = 0xFFFF (See Notes 3, 5, and 6)</p>	
<p>NNAI – 0 - 127. Default = 0xFFFF (See Notes 3, 5, and 6)</p>	
<p>NPDD – 0 - 21. Default = 0 (See Notes 3 and 7)</p>	
<p>NPDS – 1 - 21 digits or 1 - 21 hexadecimal digits. Default = no digits (See Notes 3, 7, and 16)</p>	
<p>NSDD – 0 - 21. Default = 0 (See Notes 3 and 7)</p>	
<p>NSDS – 1 - 21 digits or 1 - 21 hexadecimal digits. Default = no digits (See Notes 3, 7, and 16)</p>	
<p>NGTI – 2, 4. Default = not applicable (See Notes 3, 5, 6, and 11)</p>	

XLAT=DPCNGT, XLAT=DPCSSN, XLAT=DPC	XLAT=DISC, XLAT=UDTS
MRNSET – MRN set ID from the <code>rtrv-mrn</code> output (See Note 9)	
MAPSET – MAP set ID from the <code>rtrv-map</code> output (See Note 13)	
LOOPSET – Loopset name from the <code>rtrv-loopset</code> output (See Note 17)	
CGGTMOD – yes, no. Default = no (See Note 18)	
<p>Notes:</p> <ol style="list-style-type: none"> The <code>pc/pca/pci/pcn/pcn24</code> parameters are used to assign either ANSI, ITU-I, ITU-I spare, 14-bit ITU-N, 14-bit ITU-N spare, or 24-bit ITU-N point codes as the translated point code. The <code>opc/opca/opci/opcn/opcn24</code> parameters are used to assign either ANSI, ITU-I, ITU-I spare, 14-bit ITU-N, 14-bit ITU-N spare, or 24-bit ITU-N point codes as the OPC parameter values. <ul style="list-style-type: none"> <code>pc/pca</code> and <code>opc/opca</code> = ANSI point code <code>pci</code> and <code>opci</code> = ITU-I or ITU-I spare point code <code>pcn</code> and <code>opcn</code> = 14-bit ITU-N or 14-bit ITU-N spare point code <code>pcn24</code> and <code>opcn24</code> = 24-bit ITU-N point code. The domain (ANSI or ITU) of the point code and GTT set must be the same, unless the ANSI-ITU-China SCCP Conversion feature is enabled. If the ANSI-ITU-China SCCP Conversion feature is enabled, a GTA may contain an ANSI point code and an ITUGTT set, or an ITU point code and an ANSIGTT set. The GTT sets can be specified with the <code>gttsn</code> or <code>cgssnsn</code> parameters. The CROSSGTT set, a GTT set containing the NETDOM value CROSS, cannot be specified for the <code>gttsn</code> parameter value in this procedure. The <code>nnp, nna, npdd, npds, nsdd, and nsds</code> parameters can be specified only if the Advanced GT Modification feature is enabled. The <code>ngti</code> parameter can be specified only if the Advanced GT Modification feature is enabled and if the ANSI-ITU-China SCCP Conversion feature is enabled. If the <code>xlata</code> parameter value is <code>dpcngt</code>, the <code>ntt</code> parameter must be specified. The <code>ntt</code> parameter value can be specified with the <code>xlata=dpc</code> parameter only if the ANSI-ITU-China SCCP Conversion feature is enabled. The <code>ngti=2</code> parameter can be specified only with an ANSI point code, and not with the <code>nnp</code> and <code>nna</code> parameters. The <code>ngti=4</code> parameter can be specified only with an ITU point code, and the <code>nnp</code> and <code>nna</code> parameters must also be specified for the GTA. The prefix parameters (<code>npdd</code> and <code>npds</code>) and the suffix parameters (<code>nsdd</code> and <code>nsds</code>) cannot be specified in the <code>ent-gta</code> command at the same time. If you wish to specify these parameters, you must specify either the <code>npdd</code> and <code>npds</code> or the <code>nsdd</code> and <code>nsds</code> parameters. 	

XLAT=DPCNGT, XLAT=DPCSSN, XLAT=DPC	XLAT=DISC, XLAT=UDTS
<p>8. If the point code is the EAGLE 5 ISS's point code, then the <code>xlat</code> parameter value must be <code>dpcssn</code> and the <code>ri</code> parameter value must be <code>ssn</code>.</p> <p>9. The <code>mrnset</code> parameter can be specified only, and must be specified, if the Flexible GTTLoad Sharing feature is enabled. The <code>mrnset</code> parameter can be specified only if the <code>ri</code> parameter value is <code>gt</code>.</p> <p>10. If the point code is the EAGLE 5 ISS's point code, then the value of the <code>ccgt</code> parameter must be set to <code>no</code>.</p> <p>11. Either <code>ccgt</code> or <code>ngti</code> parameters can be specified with the <code>ent-gta</code> command, but both parameters cannot be specified together with the <code>ent-gta</code> command.</p> <p>12. The <code>force</code> parameter can be specified only if the <code>ri</code> parameter is <code>ssn</code> and the <code>xlat</code> parameter value is <code>dpc</code>. If the <code>pc/pca/pci/pcn/pcn24</code> parameter value is not shown in the <code>rtrv-map</code> output, the <code>force=yes</code> parameter must be specified with the <code>ent-gta</code> command.</p> <p>13. The <code>mapset</code> parameter can be specified only, and must be specified, if the Flexible GTTLoad Sharing feature is enabled. The <code>mapset</code> parameter can be specified only if the <code>ri</code> parameter value is <code>ssn</code>.</p> <p>14. If the <code>ri</code> parameter value is <code>gt</code>, the <code>xlat</code> parameter value can be <code>dpcngt</code>, <code>dpcssn</code>, or <code>dpc</code>. If the <code>ri</code> parameter value is <code>ssn</code>, the <code>xlat</code> parameter value can be <code>dpcssn</code> or <code>dpc</code>.</p> <p>15. The <code>ssn</code> parameter can be specified, and must be specified, only if the <code>xlat</code> parameter is <code>dpcssn</code>.</p> <p>16. Hexadecimal digits (0-9, a-f, A-F) can be specified for the <code>gta</code>, <code>egta</code>, <code>npds</code>, or <code>nsds</code> parameters only if the Hex Digit support for GTT feature is enabled.</p> <p>17. The <code>loopset</code> parameter can be specified only if the SCCP Loop Detection feature is enabled.</p> <p>18. The <code>cggtmod</code> parameter can be specified only if the AMGTT or AMGTT CgPA Upgrade feature is enabled.</p>	

1. Display the existing GTT sets in the database using the `rtrv-gttset` command.

This is an example of the possible output.

```
rlghncxa03w 06-10-07 00:27:31 GMT EAGLE5 36.0.0
GTTSN      NETDOM  NDGT
abcd1234   itu      12
imsi       itu      15
lidb       ansi     10
t800       ansi     10
si000     itu      15
```

If the Origin-Based SCCP Routing feature is enabled, the `SETTYPE` column is shown in the `rtrv-gttset` output as shown in the following example.

```
rlghncxa03w 06-10-07 00:29:31 GMT EAGLE5 36.0.0
GTTSN      NETDOM  SETTYPE  NDGT
abcd1234   itu      CGGTA    12
imsi       itu      CDGTA    15
lidb       ansi     CDGTA    10
t800       ansi     CGGTA    6
```

```
s1000    itu    CDGTA    15
s2000    itu    CGPC     -
```

If the desired GTT set name is shown in the `rtrv-gttset` output, continue the procedure with [Step 2](#) on page 703.

If the desired GTT set name is not shown in the `rtrv-gttset` output, perform [Adding a GTT Set](#) on page 628 to add the required GTT set. After the GTT set has been added, continue the procedure with [Step 3](#) on page 704.

If the Origin-Based SCCP Routing feature is not enabled and you wish to use the `cggtasn`, `cgpcsn`, `cgssnsn`, `opcsn`, `cgssn`, `ecgssn`, `cgpc/cgppca/cgpci/cgpcn/cgpcn24`, `opc/opca/opci/opcn/opcn24`, `selid`, `xlat=udts`, and `xlat=disc` parameters, make sure the Origin-Based SCCP Routing feature is enabled when adding the GTT set.

2. Display the global title address information for the GTT set that the global title address information will be added to using the `rtrv-gta` command with the `gttsn` parameter value shown in the output of [Step 1](#) on page 702.

If the `num` parameter is specified with the `rtrv-gta` command, and the value of the `num` parameter is greater than 1000, the `force=yes` parameter must be specified with the `rtrv-gta` command. For this example, enter this command.

```
rtrv-gta:gttsn=t800
```

This is an example of the possible output.

```
rlghncxa03w 08-10-07 00:27:31 GMT EAGLE5 39.2.0

GTTSN      NETDOM  NDGT
t800       ansi    10
GTA TABLE IS 1 % FULL (17 of 269999)

START GTA  END GTA    XLAT  RI    PC
8005550000 8005551999 DPCSSN SSN    001-254-255
      SSN=255 CCGT=no NTT=---
8005552000 8005553999 DPC    GT    001-254-255
      SSN=255 CCGT=no NTT=---
8005554000 8005555999 DPCNGT GT    001-254-255
      SSN=255 CCGT=no NTT=123
8005556000 8005557999 DPCSSN SSN    001-254-255
      SSN=255 CCGT=no NTT=---
8005558000 8005559999 DPCSSN SSN    001-254-255
      SSN=255 CCGT=yes NTT=---
9195551212 9195551212 DPCSSN SSN    008-001-001
      SSN=222 CCGT=no NTT=---
9762428487 9762428487 DPCSSN SSN    001-254-255
      SSN=222 CCGT=no NTT=---
9766423277 9766423277 DPCSSN SSN    001-254-255
      SSN=222 CCGT=no NTT=---
9769388928 9769388928 DPCSSN SSN    001-254-255
      SSN=222 CCGT=no NTT=---
```

Command Retrieved 9 Entries

If the Origin-Based SCCP Routing feature is enabled, this is an example of the possible output.

```
rlghncxa03w 08-10-07 00:27:31 GMT EAGLE5 39.2.0

GTTSN      NETDOM  SETTYPE NDGT
t800       ansi    CDGTA   10
GTA TABLE IS 1 % FULL (17 of 269999)
```

```

START GTA  END GTA  XLAT  RI  PC
8005550000 8005551999 DPCSSN SSN 001-254-255
      SSN=255 CCGT=no NTT=---
      CGGTASN=----- CGPCSN=gttset7 SELID=----- OPCS=-----
8005552000 8005553999 DPC  GT 001-254-255
      SSN=255 CCGT=no NTT=---
      CGGTASN=----- CGPCSN=gttset7 SELID=----- OPCS=-----
8005554000 8005555999 DPCNGT GT 001-254-255
      SSN=255 CCGT=no NTT=123
      CGGTASN=----- CGPCSN=----- SELID=----- OPCS=gttset12
8005556000 8005557999 DPCSSN SSN 001-254-255
      SSN=255 CCGT=no NTT=---
      CGGTASN=----- CGPCSN=----- SELID=----- OPCS=gttset6
8005558000 8005559999 DPCSSN SSN 001-254-255
      SSN=255 CCGT=yes NTT=---
      CGGTASN=----- CGPCSN=----- SELID=----- OPCS=gttset12
9195551212 9195551212 DPCSSN SSN 008-001-001
      SSN=222 CCGT=no NTT=---
      CGGTASN=----- CGPCSN=----- SELID=----- OPCS=gttset12
9762428487 9762428487 DPCSSN SSN 001-254-255
      SSN=222 CCGT=no NTT=---
      CGGTASN=----- CGPCSN=----- SELID=----- OPCS=-----
9766423277 9766423277 DPCSSN SSN 001-254-255
      SSN=222 CCGT=no NTT=---
      CGGTASN=----- CGPCSN=----- SELID=----- OPCS=-----
9769388928 9769388928 DPCSSN SSN 001-254-255
      SSN=222 CCGT=no NTT=---
      CGGTASN=gttset9 CGPCSN=----- SELID=----- OPCS=-----

Command Retrieved 9 Entries

```

- The global title address entry cannot be added to the database if the database contains the maximum number of global title addresses the EAGLE 5 ISS is allowed to have. The maximum number of global title addresses is shown in the `rtrv-gta` output in [Step 2](#) on page 703 or the `rtrv-ctrl-feat` output.

If [Step 2](#) on page 703 was not performed, enter the `rtrv-ctrl-feat` command to verify the maximum number of global title addresses that are allowed in the database.

The following is an example of the possible output.

```

rlghncxa03w 06-10-28 21:15:37 GMT EAGLE5 36.0.0
The following features have been permanently enabled:

Feature Name          Partnum    Status  Quantity
IPGWx Signaling TPS  893012814 on      20000
ISUP Normalization   893000201 on      ----
Command Class Management 893005801 on      ----
LNP Short Message Service 893006601 on      ----
Intermed GTT Load Sharing 893006901 on      ----
HC-MIM SLK Capacity   893012707 on      64

The following features have been temporarily enabled:

Feature Name          Partnum    Status  Quantity    Trial Period Left
Zero entries found.

The following features have expired temporary keys:

```



```
Feature Name          Partnum
Zero entries found.
```

Note: If the entry XGTT Table Expansion is not shown in the `rtrv-ctrl-feat` output, the maximum number of global title addresses that the database can contain is 269,999.

If the maximum number of global title translations is 1,000,000, continue the procedure with [Step 4](#) on page 705 .

If the maximum number of global title translations is 400,000, and the global title translation being added increases the number beyond 400,000, perform [Enabling the XGTT Table Expansion Feature](#) on page 824 to enable XGTT Table Expansion feature for 1,000,000 global title translations. After the maximum number of global title translations has been increased, continue the procedure with [Step 4](#) on page 705 .

If the maximum number of global title translations is 269,999, and the global title translations being added increases the number beyond 269,999, perform [Enabling the XGTT Table Expansion Feature](#) on page 824 to enable XGTT Table Expansion feature for 400,000 global title translations. After the maximum number of global title translations has been increased, continue the procedure with [Step 4](#) on page 705 .

If the maximum number of global title translations is either 269,999 or 400,000, and the global title translation being added will not increase the number beyond the maximum number of global title translations, continue the procedure with [Step 4](#) on page 705 .

Note: If the `xlat` parameter value `disc` or `udts` will be assigned to the GTA entry in this procedure, continue the procedure with [Step 20](#) on page 717.

Note: If the `nnp`, `nnai`, `npdd`, `npds`, `nsdd`, `nsds`, or `cggtmod` parameters will not be specified in this procedure, continue the procedure with [Step 5](#) on page 706 .

- To specify the `nnp`, `nnai`, `npdd`, `npds`, `nsdd`, `nsds`, or `cggtmod` parameters in this procedure, the Advanced GT Modification feature must be enabled.

If the Advanced GT Modification feature is enabled, one of these entries is shown in the `rtrv-ctrl-feat` output.

- AMGTT
- AMGTT CdPA Only
- AMGTT CgPA Upgrade

Note: If the entry AMGTT CdPA Only is shown in the `rtrv-ctrl-feat` output, the `cggtmod` parameter cannot be specified in this procedure. To specify the `cggtmode` parameter, either the AMGTT or AMGTT CgPA Upgrade entry must be shown in the `rtrv-ctrl-feat` output.

If the `rtrv-ctrl-feat` command was performed in [Step 3](#) on page 704, and the appropriate Advanced GT Modification entry is shown in the `rtrv-ctrl-feat` output, continue the procedure with [Step 5](#) on page 706.

If the `rtrv-ctrl-feat` command was not performed in [Step 3](#) on page 704, enter the `rtrv-ctrl-feat` command to verify the status of the Advanced GT Modification feature.

The following is an example of the possible output.

```
rlghncxa03w 06-10-28 21:15:37 GMT EAGLE5 36.0.0
The following features have been permanently enabled:
Feature Name          Partnum    Status  Quantity
IPGWx Signaling TPS   893012814 on      20000
```

```
ISUP Normalization      893000201  on    ----
Command Class Management 893005801  on    ----
LNP Short Message Service 893006601  on    ----
Intermed GTT Load Sharing 893006901  on    ----
HC-MIM SLK Capacity     893012707  on    64
```

The following features have been temporarily enabled:

Feature Name	Partnum	Status	Quantity	Trial Period Left
Zero entries found.				

The following features have expired temporary keys:

Feature Name	Partnum
Zero entries found.	

If the appropriate Advanced GT Modification feature is not shown in the `rtrv-ctrl-feat` output in this step or in [Step 3](#) on page 704, perform [Activating the Advanced GT Modification Feature](#) on page 907 to enable the appropriate Advanced GT Modification feature. After the Advanced GT Modification feature has been enabled, continue the procedure with [Step 5](#) on page 706.

- Hexadecimal digits (0-9, a-f, A-F) can be specified as values for the `gta`, `egta`, `npds`, or `nsds` parameters only if the Hex Digit Support for GTT feature is enabled. Verify the status of the Hex Digit Support for GTT feature by entering the `rtrv-ctrl-feat` command with the Hex Digit Support for GTT feature part number.

Note: If hexadecimal digits are shown in the `rtrv-gta` output in [Step 2](#) on page 703, or if hexadecimal digits will not be specified for the `gta`, `egta`, `npds`, or `nsds` parameters in this procedure, continue the procedure with [Step 6](#) on page 707 .

Enter this command.

```
rtrv-ctrl-feat:partnum=893018501
```

The following is an example of the possible output.

```
rlghncxa03w 07-05-28 21:15:37 GMT EAGLE5 37.0.0
The following features have been permanently enabled:
```

Feature Name	Partnum	Status	Quantity
Hex Digit Support for GTT	893018501	on	----

The following features have been temporarily enabled:

Feature Name	Partnum	Status	Quantity	Trial Period Left
Zero entries found.				

The following features have expired temporary keys:

Feature Name	Partnum
Zero entries found.	

If the Hex Digit Support for GTT feature has not been enabled, perform [Activating the Hex Digit Support for GTT Feature](#) on page 867 to enable this feature. After the Hex Digit Support for GTT feature is enabled, continue the procedure with [Step 6](#) on page 707 .

Note: If the domain (ANSI or ITU) of the point code and the GTT set assigned to the GTA will be different, the ANSI-ITU-China SCCP Conversion feature (SCCP Conversion) must be enabled. If the ANSI-ITU-China SCCP Conversion feature is not being used, or if the `rtrv-ctrl-feat` output in [Step 3](#) on page 704 shows that the ANSI-ITU-China SCCP Conversion feature is enabled, continue the procedure with Step 11.

Note: If you do not wish to specify the loopset parameter with the ent-gta command, continue the procedure with [Step 8](#) on page 708.

- If the loopset field appears in the output shown in [Step 2](#) on page 703, the SCCP Loop Detection feature is enabled. Continue the procedure with [Step 7](#) on page 707.

If the loopset field does not appear in the output shown in [Step 2](#) on page 703, the SCCP Loop Detection feature is not enabled. Perform [Activating the SCCP Loop Detection Feature](#) on page 891 to enable the SCCP Loop Detection feature. After the SCCP Loop Detection Feature has been enabled, perform [Adding a Loopset](#) on page 500 to add the required loopset. After the loopset has been added, continue the procedure with [Step 8](#) on page 708.

- Display all the loopsets in the database by entering this command.

```
rtrv-loopset:num=1000:force=yes
```

This is an example of the possible output.

LoopSet	Mode	Point Codes	
cary2	notify	005-015-005 033-004-003 005-027-005	007-007-007 033-007-003 007-004-007 (ANSI)
cary4	notify	005-012-005 003-049-003 005-008-055	007-026-007 033-002-003 007-014-007 (ANSI)
apex3	discard	005-017-008 033-005-043 005-017-005 033-002-043 007-009-027 005-012-005	007-017-009 005-014-005 007-014-007 005-038-005 033-003-043 007-002-027 (ANSI)
apex4	discard	005-007-008 033-005-003 027-001-007 033-007-003 027-008-007	027-007-009 005-004-055 033-008-003 005-003-055 (ANSI)
ral5	notify	005-005-005 003-004-003 005-007-005 003-002-003 007-009-007 005-002-005	007-007-007 003-001-003 007-004-007 005-008-005 003-003-003 007-002-007 (ANSI)
ral6	notify	005-007-008 003-005-003 005-007-005	007-007-009 003-007-003 (ANSI)
dunn1	discard	005-002-055 003-008-033	007-051-007 (ANSI)
rtp9	discard	005-002-005 003-008-003 005-003-005 005-004-005	007-001-007 003-007-003 007-008-007 (ANSI)
rtp5	discard	005-007-008 003-005-003	007-007-009 (ANSI)
rtp1	discard	005-005-005	007-007-007 (ANSI)

```

                                003-004-003          003-007-003
                                005-007-005          007-004-007
                                005-004-005
rtp2      notify      005-007-008          007-007-009      (ANSI)
                                003-005-003

rlghncxa03w 07-03-07 08:50:15 GMT Rel 35.6.0
LOOPSET table is (11 of 1000) 1% full
RTRV-LOOPSET: MASP A - COMPLTD

```

Note: If the `rtrv-loopset` command is entered with no other parameters specified, a maximum of 50 entries are displayed. To display more than 50 entries, the `force=yes` parameter must be specified with the `rtrv-loopset` command and the `num` parameter value must be greater than 50. Since there can be a maximum of 1000 loopsets in the database, to display all the loopsets in the database, the `force=yes` and `num=1000` parameters must be specified with the `rtrv-loopset` command.

If the required loopset is shown in the `rtrv-loopset` output, continue the procedure with [Step 8](#) on page 708.

If the required loopset is not shown in the `rtrv-loopset` output, perform [Adding a Loopset](#) on page 500 to add the required loopset. After the loopset has been added, continue the procedure with [Step 8](#) on page 708.

Note: If the domain (ANSI or ITU) of the point code and the GTT set assigned to the GTA will be different, the ANSI-ITU-China SCCP Conversion feature (SCCP Conversion) must be enabled. If the ANSI-ITU-China SCCP Conversion feature is not being used, or if the `rtrv-ctrl-feat` output in [Step 3](#) on page 704 shows that the ANSI-ITU-China SCCP Conversion feature is enabled, continue the procedure with Step 11.

- Verify that the ANSI-ITU-China SCCP Conversion feature is enabled by entering the `rtrv-ctrl-feat:partnum=893012001` command. The following is an example of the possible output.

```

rlghncxa03w 06-10-28 21:15:37 GMT EAGLE5 36.0.0
The following features have been permanently enabled:
Feature Name          Partnum    Status    Quantity
SCCP Conversion      893012001  on       ----

The following features have been temporarily enabled:
Feature Name          Partnum    Status    Quantity    Trial Period Left
Zero entries found.

The following features have expired temporary keys:
Feature Name          Partnum
Zero entries found.

```

If the ANSI-ITU-China SCCP Conversion feature is not enabled, perform [Activating the ANSI-ITU-China SCCP Conversion Feature](#) on page 839 to enable the ANSI-ITU-China SCCP Conversion feature.

Note: If the EAGLE 5 ISS' true point code and the EAGLE 5 ISS's subsystem number, along with the `ri=ssn` and `xlat=dpcssn` parameters, are being specified with the `ent-gta` command, continue the procedure with [Step 12](#) on page 710.

9. Display the destination point codes in the database by entering the `rtrv-dstn` command. This is an example of the possible output.

```
rlghncxa03w 06-10-10 11:43:04 GMT EAGLE5 37.5.0

  DPCA          CLLI          BEI  ELEI  ALIASI          ALIASN          DOMAIN
  001-207-000  ----- no   ---  -----  -----  SS7
  001-001-001  ----- no   ---  -----  -----  SS7
  001-001-002  ----- no   ---  -----  -----  SS7
  001-005-000  ----- no   ---  -----  -----  SS7
  001-007-000  ----- no   ---  -----  -----  SS7
  008-012-003  ----- no   ---  -----  -----  SS7
  003-002-004  ----- no   ---  -----  -----  SS7
  009-002-003  ----- no   ---  -----  -----  SS7
  010-020-005  ----- no   ---  -----  -----  SS7

  DPCI          CLLI          BEI  ELEI  ALIASI          ALIASN          DOMAIN
  1-207-0      ----- no   ---  -----  -----  SS7
  0-015-0      ----- no   ---  -----  -----  SS7
  0-017-0      ----- no   ---  -----  -----  SS7
  1-011-1      ----- no   ---  -----  -----  SS7
  1-011-2      ----- no   ---  -----  -----  SS7

  DPCN          CLLI          BEI  ELEI  ALIASA          ALIASI          DOMAIN
  DPCN24       CLLI          BEI  ELEI  ALIASA          ALIASI          DOMAIN

Destination table is (14 of 2000) 1% full
Alias table is (0 of 12000) 0% full
PPC table is (1 of 20) 5% full
```

If the required point code is not shown in the `rtrv-dstn` output, perform the "Adding a Destination Point Code" procedure in the *Database Administration Manual - SS7* to add the required point code. A proxy point code cannot be assigned to the point code.

After the new point code has been added, perform one of the Adding a Route procedures in the *Database Administration Manual - SS7* and add the required route to the database. After the route has been added, continue the procedure with [Step 12](#) on page 710.

10. Display the point code that will be assigned to the mated application by using the `rtrv-dstn` command and specifying the point code. For this example, enter this command.

```
rtrv-dstn:dpca=010-020-005
```

This is an example of the possible output.

```
rlghncxa03w 06-10-10 11:43:04 GMT EAGLE5 37.5.0

  DPCA          CLLI          BEI  ELEI  ALIASI          ALIASN          DOMAIN
  010-020-005  ----- no   ---  -----  -----  SS7

  PPC          NCAI          PRX
  009-002-003  ----          no

Destination table is (14 of 2000) 1% full
Alias table is (0 of 12000) 0% full
PPC table is (1 of 20) 5% full
```

A proxy point code (a point code value is shown in the PPC column) cannot be assigned to the point code. If a proxy point code is shown in this step, choose another point code from the `rtrv-dstn` output in the previous step and repeat this step.

After the new point code has been added, perform one of the Adding a Route procedures in the Database *Administration Manual - SS7* and add the required route to the database. After the route has been added, continue the procedure with [Step 12](#) on page 710.

11. The point code specified with the `ent-gta` command must be the DPC of a route, unless the point code is the EAGLE 5 ISS's point code. Enter the `rtrv-rte` command with the `dpc` parameter specifying the point code to be used with the `ent-gta` command to verify whether or not the point code is the DPC of a route. For this example, enter these commands.

```
rtrv-rte:dpc=001-255-100
```

This is an example of the possible output.

```
rlghncxa03w 06-10-07 11:43:04 GMT EAGLE5 36.0.0
DPCA          ALIASI          ALIASN/N24      LSN            RC            APCA
001-255-100  -----
                                ls03          10            001-255-100
                                ls02          30            150-150-150
                                lsa2          50            200-200-200
                                RTX:No       CLLI=ls03c1li
```

```
rtrv-rte:dpc=001-255-252
```

This is an example of the possible output.

```
rlghncxa03w 06-10-07 11:43:04 GMT EAGLE5 36.0.0
DPCA          ALIASI          ALIASN/N24      LSN            RC            APCA
001-255-252  -----
                                ls07          10            001-255-252
                                ls08          30            025-025-150
                                lsa5          50            066-030-100
                                RTX:No       CLLI=ls07c1li
```

```
rtrv-rte:dpc=001-255-001
```

This is an example of the possible output.

```
rlghncxa03w 06-10-07 11:43:04 GMT EAGLE5 36.0.0
DPCA          ALIASI          ALIASN/N24      LSN            RC            APCA
001-255-001  -----
                                ls05          10            001-255-001
                                ls15          30            089-047-123
                                lsa8          50            077-056-000
                                RTX:No       CLLI=ls05c1li
```

If the point code is not shown in the `rtrv-rte` output, perform one of the Adding a Route procedures in the Database *Administration Manual - SS7* and add the required route to the database.

12. To use either the `mrnset` parameter (if the routing indicator value for the global title translation is GT) or `mapset` parameter (if the routing indicator value for the global title translation is SSN), the Flexible GTT Load Sharing feature must be enabled.

If the Flexible GTT Load Sharing feature is enabled, either the `mrnset` or `mapset` parameters, depending on the routing indicator value for the global title translation being added in this procedure, must be specified with the `ent-gta` command.

Verify that the Flexible GTT Load Sharing feature is enabled by entering the `rtrv-ctrl-feat:partnum=893015401` command. The following is an example of the possible output.

```
rlghncxa03w 06-10-28 21:15:37 GMT EAGLE5 36.0.0
The following features have been permanently enabled:
```

```

Feature Name          Partnum    Status  Quantity
Zero entries found.

The following features have been temporarily enabled:

Feature Name          Partnum    Status  Quantity    Trial Period Left
Zero entries found.

The following features have expired temporary keys:

Feature Name          Partnum
Zero entries found.

```

If the Flexible GTT Load Sharing feature is enabled, the following is an example of the possible output.

```

rlghncxa03w 06-10-28 21:15:37 GMT EAGLE5 36.0.0
The following features have been permanently enabled:

Feature Name          Partnum    Status  Quantity
Flexible GTT Load Sharing 893015401 on      ----

The following features have been temporarily enabled:

Feature Name          Partnum    Status  Quantity    Trial Period Left
Zero entries found.

The following features have expired temporary keys:

Feature Name          Partnum
Zero entries found.

```

If the routing indicator for the global title translation being added is GT, there are three actions that can be taken:

- If the Flexible GTT Load Sharing feature is not enabled, and you do not wish to specify the `mrnset` parameter with the `ent-gta` command, continue the procedure with [Step 20](#) on page 717.
- If the Flexible GTT Load Sharing feature is not enabled, and you do wish to specify the `mrnset` parameter with the `ent-gta` command, perform [Activating the Flexible GTT Load Sharing Feature](#) on page 847 to enable the Flexible GTT Load Sharing feature.

After enabling the Flexible GTT Load Sharing feature, continue the procedure with [Step 13](#) on page 712.

- If the Flexible GTT Load Sharing feature is enabled, continue the procedure with [Step 13](#) on page 712.

If the routing indicator for the global title translation being added is SSN, there are three actions that can be taken:

- If the Flexible GTT Load Sharing feature is not enabled, and you do not wish to specify the `mapset` parameter with the `ent-gta` command, continue the procedure with one of these steps.
 - If the point code value is the EAGLE 5 ISS's point code, continue the procedure with [Step 17](#) on page 715.
 - If the point code value is a value other than the EAGLE 5 ISS's point code, the `ri` parameter value will be `ssn`, and the `xlat` parameter value will be `dpc`, continue the procedure with [Step 19](#) on page 716.

- If the point code value is a value other than the EAGLE 5 ISS's point code, the `ri` parameter value will be `ssn`, and the `xlat` parameter value will be `dpcssn` when this procedure is completed, continue the procedure with [Step 14](#) on page 713 .
 - If the Flexible GTT Load Sharing feature is not enabled, and you do wish to specify the `mapset` parameter for the global title translation, perform [Activating the Flexible GTT Load Sharing Feature](#) on page 847 to enable the Flexible GTT Load Sharing feature. After enabling the Flexible GTT Load Sharing feature, continue the procedure with one of these steps:
 - If the point code value is the EAGLE 5 ISS's point code continue the procedure with [Step 17](#) on page 715.
 - If the point code value is a value other than the EAGLE 5 ISS's point code, or the `xlat` parameter value will be `dpc`, continue the procedure with [Step 19](#) on page 716.
 - If the Flexible GTT Load Sharing feature is enabled, perform one of these steps.
 - If the point code value is the EAGLE 5 ISS's point code continue the procedure with [Step 17](#) on page 715.
 - If the point code value is a value other than the EAGLE 5 ISS's point code, or the `xlat` parameter value will be `dpc`, continue the procedure with [Step 17](#) on page 715.
13. The point code and MRN set ID specified for the global title translation must be shown in the `rtrv-mrn` command output. The point code must be assigned to the MRN set that will be specified with the `ent-gta` command.

Enter the `rtrv-mrn` command to verify that the required MRN set is configured in the database, and that the required point code is assigned to the MRN set. The following is an example of the possible output.

```
rlghncxa03w 06-10-28 21:15:37 GMT EAGLE5 36.0.0

MRNSET   PC          RC
DFLT     001-001-001    10
          001-001-002    20
          001-001-003    30
          001-254-255    40

MRNSET   PC          RC
110      001-001-001    10
          001-001-005    20
          001-001-006    30
          001-001-003    40
          001-001-008    50

MRNSET   PC          RC
111      001-001-001    30
          001-001-005    30
          001-001-006    30
          001-001-003    30
          001-001-008    30

MRNSET   PC          RC
112      001-003-001    10
          001-003-002    10
          001-003-003    30
          001-003-004    30
          001-003-006    60
          001-003-007    60
          001-003-008    80
```



```

001-003-009      80
MRNSET  PCN      RC
113     s-1-1-1-0123-aa  1
        s-1-1-1-0235-aa  2
        s-1-1-1-0235-aa  3
    
```

Note: If the Weighted GTTLoad Sharing feature is enabled, the WT, %WT, and THR columns are shown in the `rtrv-mrn` output

If the required MRN set is not shown in the `rtrv-mrn` output, or if the required point code is not assigned to the required MRN set, provision the required MRN set by performing [Provisioning MRN Entries](#) on page 356 . After provisioning the required MRN set, continue the procedure with [Step 20](#) on page 717.

If the required MRN set is shown in the `rtrv-mrn` output, or if the required point code is assigned to the required MRN set, continue the procedure with [Step 20](#) on page 717.

14. Display the destination point codes in the database by entering the `rtrv-dstn` command. This is an example of the possible output.

```

rlghncxa03w 06-10-10 11:43:04 GMT EAGLE5 37.5.0

  DPCA          CLLI          BEI  ELEI  ALIASI          ALIASN          DOMAIN
001-207-000    ----- no  ---  -----  -----  SS7
001-001-001    ----- no  ---  -----  -----  SS7
001-001-002    ----- no  ---  -----  -----  SS7
001-005-000    ----- no  ---  -----  -----  SS7
001-007-000    ----- no  ---  -----  -----  SS7
008-012-003    ----- no  ---  -----  -----  SS7
003-002-004    ----- no  ---  -----  -----  SS7
009-002-003    ----- no  ---  -----  -----  SS7
010-020-005    ----- no  ---  -----  -----  SS7

  DPCI          CLLI          BEI  ELEI  ALIASI          ALIASN          DOMAIN
1-207-0        ----- no  ---  -----  -----  SS7
0-015-0        ----- no  ---  -----  -----  SS7
0-017-0        ----- no  ---  -----  -----  SS7
1-011-1        ----- no  ---  -----  -----  SS7
1-011-2        ----- no  ---  -----  -----  SS7

  DPCN          CLLI          BEI  ELEI  ALIASA          ALIASI          DOMAIN
DPCN24        CLLI          BEI  ELEI  ALIASA          ALIASI          DOMAIN

Destination table is (14 of 2000) 1% full
Alias table is (0 of 12000) 0% full
PFC table is (1 of 20) 5% full
    
```

If the required point code is not shown in the `rtrv-dstn` output, perform the "Adding a Destination Point Code" procedure in the *Database Administration Manual - SS7* to add the required point code. A proxy point code cannot be assigned to the point code.

After the new point code has been added, perform one of the Adding a Route procedures in the *Database Administration Manual - SS7* and add the required route to the database. After the route has been added, continue the procedure with [Step 19](#) on page 716.

15. Display the point code that will be assigned to the mated application by using the `rtrv-dstn` command and specifying the point code. For this example, enter this command.

```
rtrv-dstn:dpca=010-020-005
```

This is an example of the possible output.

```
rlghncxa03w 06-10-10 11:43:04 GMT EAGLE5 37.5.0
  DPCA          CLLI          BEI  ELEI  ALIASI          ALIASN          DOMAIN
  010-020-005  ----- no   ---  -----  -----  SS7

  PPC          NCAI          PRX
  009-002-003  ----          no

Destination table is (14 of 2000) 1% full
Alias table is (0 of 12000) 0% full
PPC table is (1 of 20) 5% full
```

A proxy point code (a point code value is shown in the PPC column) cannot be assigned to the point code. If a proxy point code is shown in this step, choose another point code from the `rtrv-dstn` output in the previous step and repeat this step.

After the new point code has been added, perform one of the Adding a Route procedures in the Database *Administration Manual - SS7* and add the required route to the database. After the route has been added, continue the procedure with [Step 19](#) on page 716.

- The point code specified with the `ent-gta` command must be the DPC of a route, unless the point code is the EAGLE 5 ISS's point code. Enter the `rtrv-rte` command with the `dpc` parameter specifying the point code to be used with the `ent-gta` command to verify whether or not the point code is the DPC of a route. For this example, enter these commands.

```
rtrv-rte:dPCA=001-255-100
```

This is an example of the possible output.

```
rlghncxa03w 06-10-07 11:43:04 GMT EAGLE5 36.0.0
  DPCA          ALIASI          ALIASN/N24  LSN          RC          APCA
  001-255-100  -----  -----  ls03          10          001-255-100
                                          ls02          30          150-150-150
                                          lsa2          50          200-200-200
                                          RTX:No  CLLI=ls03clli
```

```
rtrv-rte:dPCA=001-255-252
```

This is an example of the possible output.

```
rlghncxa03w 06-10-07 11:43:04 GMT EAGLE5 36.0.0
  DPCA          ALIASI          ALIASN/N24  LSN          RC          APCA
  001-255-252  -----  -----  ls07          10          001-255-252
                                          ls08          30          025-025-150
                                          lsa5          50          066-030-100
                                          RTX:No  CLLI=ls07clli
```

```
rtrv-rte:dPCA=001-255-001
```

This is an example of the possible output.

```
rlghncxa03w 06-10-07 11:43:04 GMT EAGLE5 36.0.0
  DPCA          ALIASI          ALIASN/N24  LSN          RC          APCA
  001-255-001  -----  -----  ls05          10          001-255-001
                                          ls15          30          089-047-123
```

```
lsa8      50      077-056-000
RTX:No    CLLI=ls05clli
```

If the point code is not shown in the `rtrv-rte` output, perform one of the Adding a Route procedures in the Database *Administration Manual - SS7* and add the required route to the database.

- If the `ri=ssn` and `xlat=dpcssn` parameters are specified with the `ent-gta` command, and you wish to use the EAGLE 5 ISS's point code for the value of the `pc` parameter of the `ent-gta` command, the point code value must be in the EAGLE 5 ISS's self ID table. Display the EAGLE 5 ISS self-identification, using the `rtrv-sid` command.

Note: If the EAGLE 5 ISS's point code will not be specified with the `ent-gta` command, continue the procedure with [Step 19](#) on page 716.

This is an example of the possible output.

```
rlghncxa03w 06-10-10 11:43:04 GMT EAGLE5 36.0.0
PCA          PCI          PCN          CLLI          PCTYPE
010-020-030  1-023-1         12-0-14-1   rlghncxa03w  OTHER
              s-1-023-1      s-12-0-14-1
CPCA
002-002-002  002-002-003    002-002-004  002-002-005
002-002-006  002-002-007    002-002-008  002-002-009
004-002-001  004-003-003    050-060-070
CPCI
1-001-1      1-001-2        1-001-3      1-001-4
1-002-1      1-002-2        1-002-3      1-002-4
2-001-1      7-222-7
CPCN
2-0-10-3     2-0-11-0       2-0-11-2     2-0-12-1
2-2-3-3     2-2-4-0        10-14-10-1
```

- Enter the `rtrv-ss-appl` command to verify that either the LNP, EIR, V-Flex, ATINPQ, or INP subsystem number (depending on which feature is on) is in the subsystem application table.

This is an example of the possible output.

```
rlghncxa03w 08-09-28 14:42:38 GMT EAGLE5 39.2.0
APPL      SSN      STAT
LNP       254     ONLINE
SS-APPL table is 20% FULL (1 of 5)
```

If the subsystem number is shown in the `rtrv-ss-appl` output, continue the procedure with [Step 19](#) on page 716. If no subsystem number is shown in the `rtrv-ss-appl` output, or if the `rtrv-ss-appl` command is rejected, go to one of these manuals, depending on the type of subsystem you wish to use, to enable and turn on the feature as necessary, and add the subsystem to the subsystem application table.

- EIR subsystem – go to the *Feature Manual - EIR*.
- INP subsystem – go to the *Feature Manual - INP/AINPQ*.
- LNP subsystem – go to the *LNP Feature Activation Guide*.
- V-Flex subsystem – go to the *Feature Manual - V-Flex*.
- ATINPQ subsystem – go to the *Feature Manual - ATINP*.

Note: If the Flexible GTT Load Sharing feature is enabled, shown in [Step 12](#) on page 710, a MAP set ID must be specified for the final global title translation. The point code and SSN specified for the final global title translation being added in this procedure must be assigned to the MAP set ID that will be assigned to the final global title translation. Perform [Step 19](#) on page 716 to verify that the required MAP set is configured in the database.

Note: If the Flexible GTT Load Sharing feature is not enabled, and the `ri=ssn` and `xlat=dpc` parameters are not being specified with the `ent-gta` command, or if the EAGLE 5 ISS's true point code and the EAGLE 5 ISS's subsystem number, along with the `ri=ssn` and `xlat=dpcssn` parameters, are not being specified with the `ent-gta` command, continue the procedure with [Step 20](#) on page 717.

19. Enter the `rtrv-map` command with the `pc` parameter specifying the required point code to verify that the required data is in the mated application table.

For this example enter this command.

```
rtrv-map:pca=001-255-001
```

If the Flexible GTT Load Sharing feature is not enabled, this is an example of the possible output.

```
rlghncxa03w 06-10-25 09:42:31 GMT EAGLE5 36.0.0
MAP TABLE IS 1 % FULL (11 of 1024)
PCA Mate PCA SSN RC MULT SRM MRC GRP NAME SSO
001-255-001 250 10 SOL --- --- GRP01 ON
```

If the Flexible GTT Load Sharing feature is enabled, this is an example of the possible output.

```
rlghncxa03w 06-10-25 09:42:31 GMT EAGLE5 36.0.0
MAP TABLE IS 1 % FULL (12 of 36000)
PCA Mate PCA SSN RC MULT SRM MRC GRP NAME SSO
MAPSET ID=DFLT
001-255-001 55 5 DOM YES YES ----- OFF
001-001-002 15 15 DOM YES YES ----- ON
001-001-003 25 20 DOM YES YES ----- ON
001-001-002 40 35 DOM YES YES ----- OFF
MAPSET ID=1
001-255-001 50 5 DOM YES YES ----- OFF
001-001-002 10 15 DOM YES YES ----- ON
001-001-003 20 20 DOM YES YES ----- ON
001-001-002 40 35 DOM YES YES ----- OFF
MAPSET ID=2
001-255-001 5 10 SOL --- --- ----- OFF
```

Note: If the Weighted GTTLoad Sharing feature is enabled, the `WT`, `%WT`, and `THR` columns are shown in the `rtrv-map` output

If the `ri=ssn` and `xlat=dpc` parameters are being specified with the `ent-gta` command, the point code must be in the mated application table. If the point code is not in the mated application table when the `ent-gta` command is executed, the `force=yes` parameter must be specified with the `ent-gta` command.

If the EAGLE 5 ISS's true point code and the EAGLE 5 ISS's subsystem number, along with the `ri=ssn` and `xlat=dpcssn` parameters are being specified with the `ent-gta` command,

the EAGLE 5 ISS's true point code and the EAGLE 5 ISS's subsystem number must be in the mated application table.

If the required point code, subsystem number, or MAP set ID is not shown in the `rttrv-map` output, perform one of these procedures to add the required information to the mated application table:

- [Provisioning a Solitary Mated Application](#) on page 121
- [Provisioning a Dominant Mated Application](#) on page 153
- [Provisioning a Load Shared Mated Application](#) on page 205
- [Provisioning a Combined Dominant/Load Shared Mated Application](#) on page 250

20. Add the global title address to a GTT set using the `ent-gta` command. The parameters and values that can be used with the `ent-gta` command depend on:

- Whether or not the Origin-Based SCCP Routing feature is enabled.
- If the Origin-Based SCCP Routing feature is enabled, what type of GTT set will be specified for the `gttsn` parameter.
- The `xlat` parameter value.

The parameter combinations and values that can be used with the `ent-gta` command are shown in these tables:

- [Table 53: GTA Parameter Combinations - Origin-Based SCCP Routing Feature Not Enabled](#) on page 683 – if the Origin-Based SCCP Routing feature is not enabled.
- [Table 54: GTTSN = CDGTA GTT Set Parameter Combinations - Origin-Based SCCP Routing Feature Enabled](#) on page 687 – if the Origin-Based SCCP Routing feature is enabled and a CDGTA GTT set will be specified for the `gttsn` parameter value.
- [Table 55: GTTSN = CGGTA GTT Set Parameter Combinations - Origin-Based SCCP Routing Feature Enabled](#) on page 691 – if the Origin-Based SCCP Routing feature is enabled and a CGGTA GTT set will be specified for the `gttsn` parameter value.
- [Table 56: GTTSN = CGSSN GTT Set Parameter Combinations - Origin-Based SCCP Routing Feature Enabled](#) on page 694 – if the Origin-Based SCCP Routing feature is enabled and a CGSSN GTT set will be specified for the `gttsn` parameter value.
- [Table 57: GTTSN = CGPC GTT Set Parameter Combinations - Origin-Based SCCP Routing Feature Enabled](#) on page 696 – if the Origin-Based SCCP Routing feature is enabled and a CGPC GTT set will be specified for the `gttsn` parameter value.
- [Table 58: GTTSN = OPC GTT Set Parameter Combinations - Origin-Based SCCP Routing Feature Enabled](#) on page 699 – if the Origin-Based SCCP Routing feature is enabled and an OPC GTT set will be specified for the `gttsn` parameter value.

Note: The command line on the terminal can contain up to 150 characters. If the parameters and values specified with the `ent-gta` command are too long to fit on the `ent-gta` command line, perform the [Changing Global Title Address Information](#) on page 741 procedure to complete adding the GTA entry.

For this example, enter these commands:

```
ent-gta:gttsn=t800:gta=9194605555:xlat=dpcngt:ri=gt
:pc=001-255-100:nnp=3:nnai=120:npdd=2:npds=34:mrnset=114
:opcsn=gttset12:cggmod=yes
```

```
ent-gta:gttsn=t800:gta=9194610000:egta=9194689999:xlat=dpcssn
:ri:ssn:pc=001-255-252:ssn=254:mapset=3:opcsn=gttset12:selid=12
```

```
ent-gta:gttsn=t800:gta=3365840000:egta=3365849999:xlata=dpc
:ri=ssn:pc=001-255-001:mapset=1:cggtasn=gttset3
```

When each of these commands has successfully completed, this message appears.

```
rlghncxa03w 06-10-07 11:43:04 GMT EAGLE5 36.0.0
ENT-GTA: MASP A - COMPLTD
```

21. Verify the changes to the GTT set using the `rtrv-gta` command with the `gttsn` parameter value specified in [Step 20](#) on page 717 and one of the following parameters and values specified in [Step 20](#) on page 717, depending on what type of GTT set was specified in [Step 20](#) on page 717.

- The `gta` parameter and value – if the Origin-Based SCCP Routing feature is not enabled.
- The `gta` parameter and value – if the Origin-Based SCCP Routing feature is enabled and either a CDGTA or CGGTA GTT set was specified for the `gttsn` parameter value.
- The `cgssn` parameter and value – if the Origin-Based SCCP Routing feature is enabled and a CGSSN GTT set was specified for the `gttsn` parameter value.
- The `cgpc/cgpca/cgpci/cgpcn/cgpcn24` parameter and value – if the Origin-Based SCCP Routing feature is enabled and a CGPC GTT set was specified for the `gttsn` parameter value.
- The `opc/opca/opci/opcn/opcn24` parameter and value – if the Origin-Based SCCP Routing feature is enabled and an OPC GTT set was specified for the `gttsn` parameter value.

If the `num` parameter is specified with the `rtrv-gta` command, and the value of the `num` parameter is greater than 1000, the `force=yes` parameter must be specified with the `rtrv-gta` command. For this example, enter these commands.

```
rtrv-gta:gttsn=t800:gta=9194605555
```

This is an example of the possible output.

```
rlghncxa03w 08-10-07 00:27:31 GMT EAGLE5 39.2.0
GTTSN      NETDOM  NDGT
t800      ansi    10
GTA TABLE IS 1 % FULL (17 of 269999)

START GTA  END GTA    XLAT  RI    PC
9194605555 9194605555 dpcngt gt    001-255-100
          MRNSET=114 SSN=--- CCGT=no NTT=75 CGGTMOD=YES
          NNP=3 NNAI=120 NPDD=2 NPDS=34
          NGTI=
          CGGTASN=----- CGPCSN=----- SELID=----- OPCS=gttset12
```

Command Retrieved 1 Entries

```
rtrv-gta:gttsn=t800:gta=9194610000
```

This is an example of the possible output.

```
rlghncxa03w 08-10-07 00:27:31 GMT EAGLE5 39.2.0
GTTSN      NETDOM  NDGT
t800      ansi    10
GTA TABLE IS 1 % FULL (17 of 269999)

START GTA  END GTA    XLAT  RI    PC
9194610000 9194689999 dpcssn ssn    001-255-252
          MAPSET=3      SSN=254 CCGT=no NTT=--- CGGTMOD=NO
          CGGTASN=----- CGPCSN=----- SELID=12      OPCS=gttset12
```

```
Command Retrieved 1 Entries
```

```
rtrv-gta:gttsn=t800:gta=3365840000
```

This is an example of the possible output.

```
rlghncxa03w 08-10-07 00:27:31 GMT EAGLE5 39.2.0
GTTSN      NETDOM  NDGT
t800      ansi    10
GTA TABLE IS 1 % FULL (17 of 269999)

START GTA  END GTA   XLAT  RI    PC
3365840000 3365849999 dpc   ssn   001-255-001
      MAPSET=1      SSN=0   CCGT=no NTT=--- CGGTMOD=NO
      CGGTASN=gttset3  CGPCSN=----- SELID=----- OPCSN=-----
```

```
Command Retrieved 1 Entries
```

22. Backup the new changes using the `chg-db:action=backup:dest=fixed` command. These messages should appear, the active Maintenance and Administration Subsystem Processor (MASP) appears first.

```
BACKUP (FIXED): MASP A - Backup starts on active MASP.
BACKUP (FIXED): MASP A - Backup on active MASP to fixed disk complete.
BACKUP (FIXED): MASP A - Backup starts on standby MASP.
BACKUP (FIXED): MASP A - Backup on standby MASP to fixed disk complete.
```

Figure 55: Adding Global Title Address Information to the Database

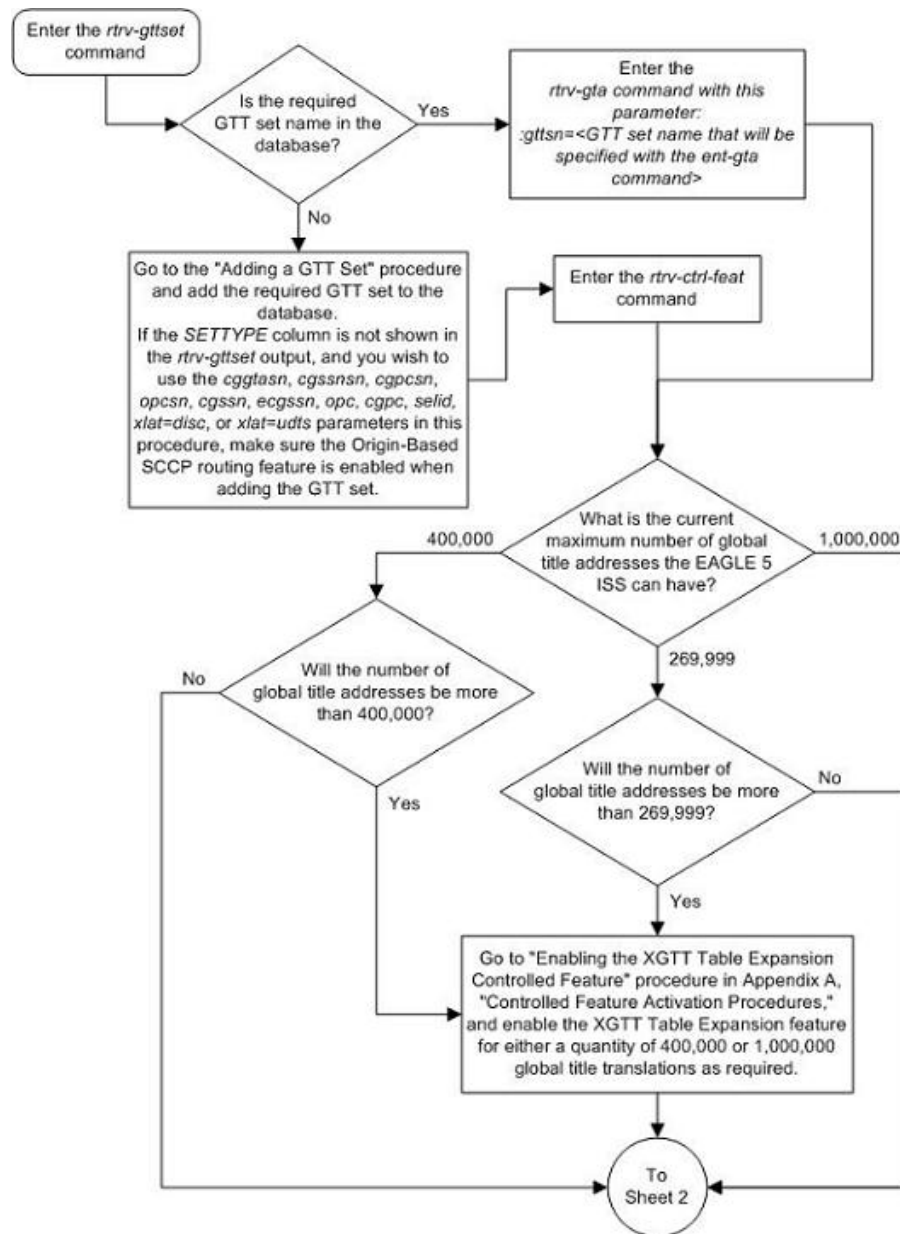

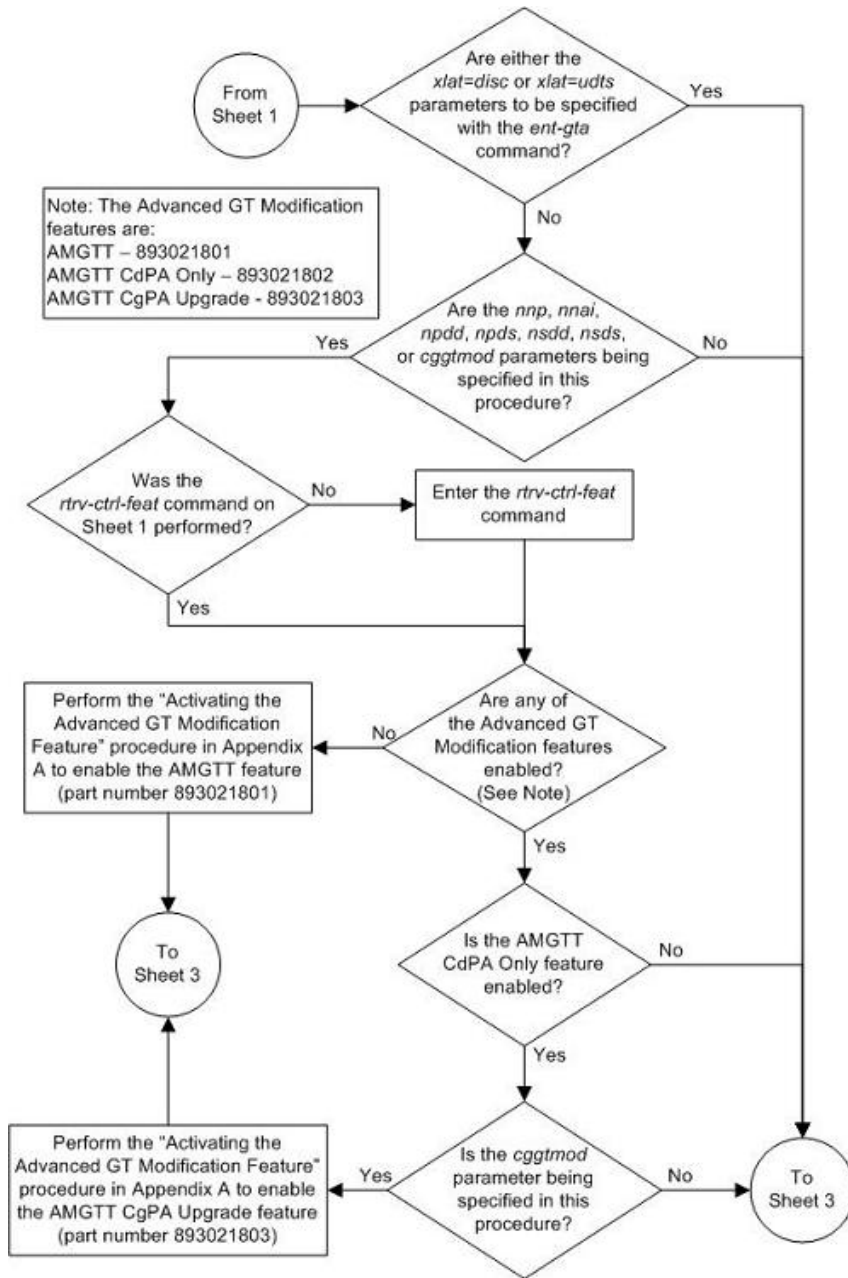

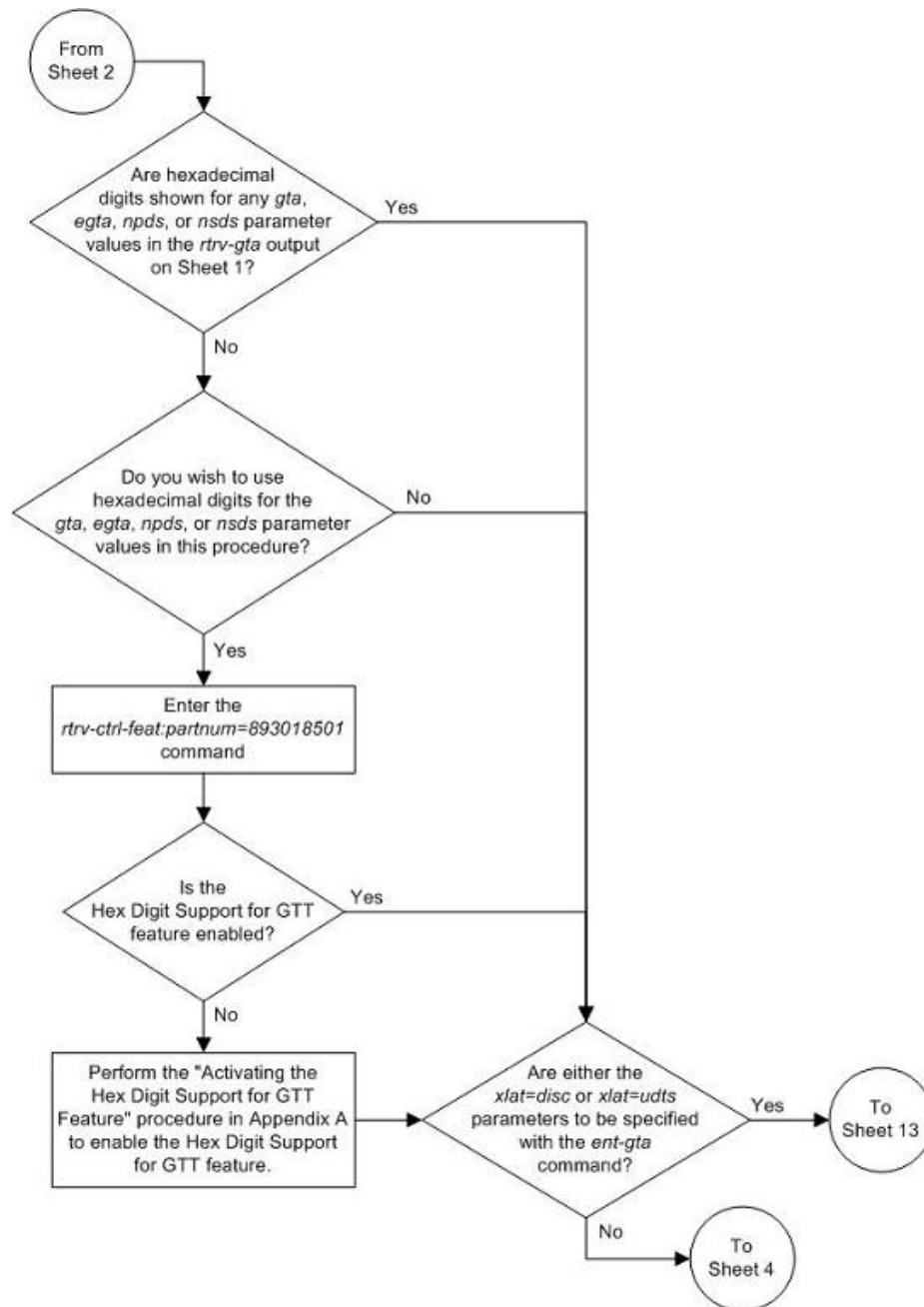

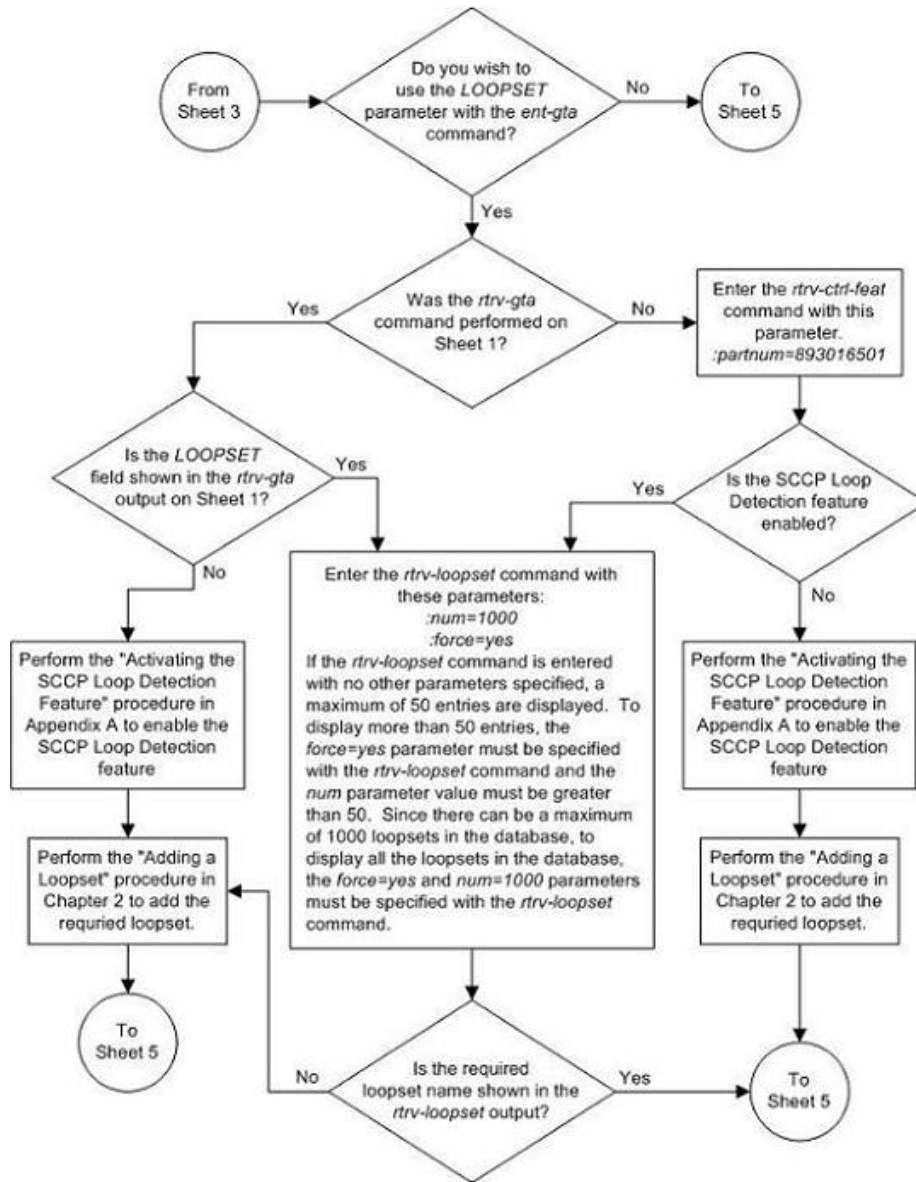

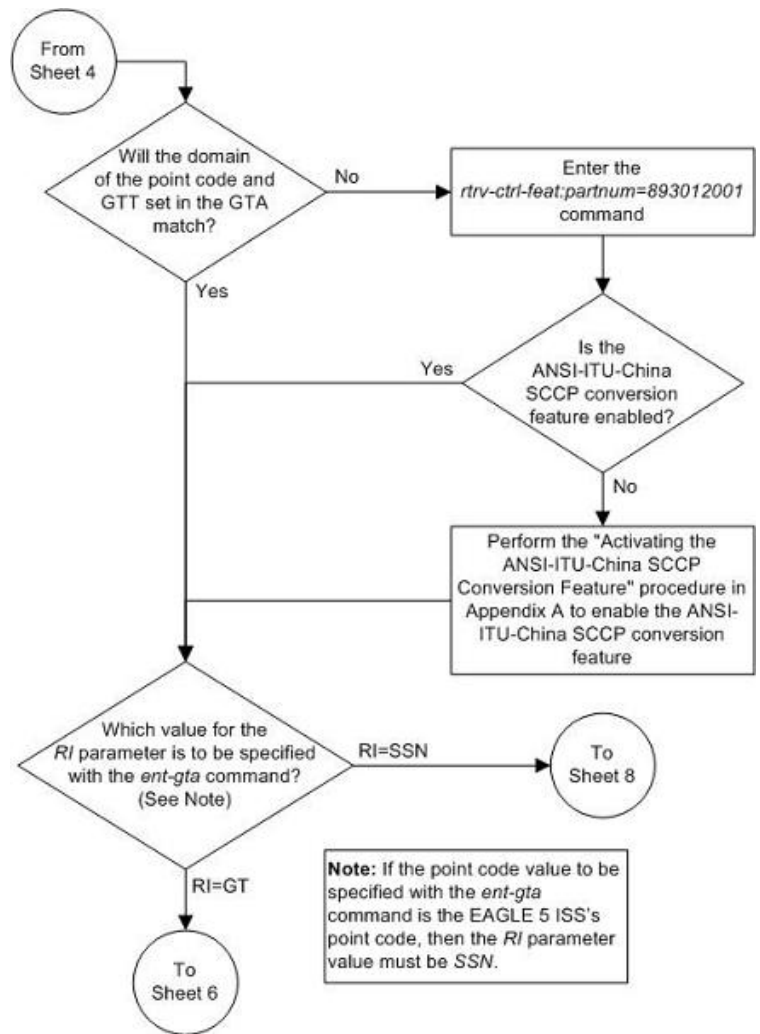

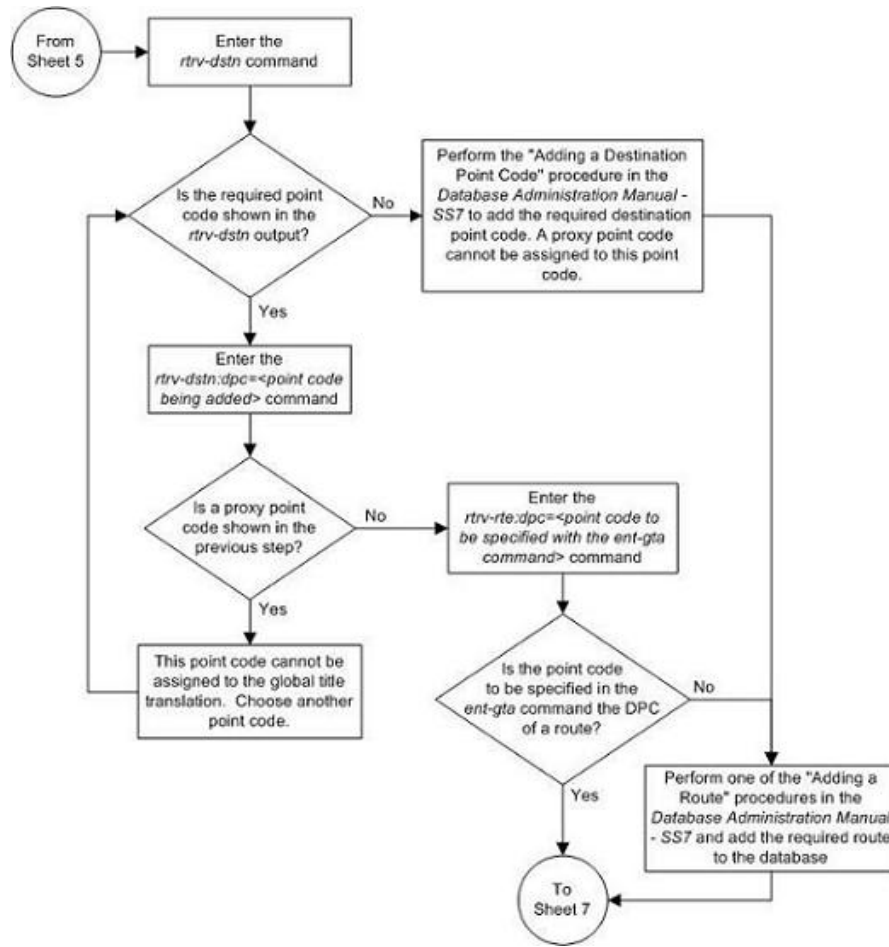

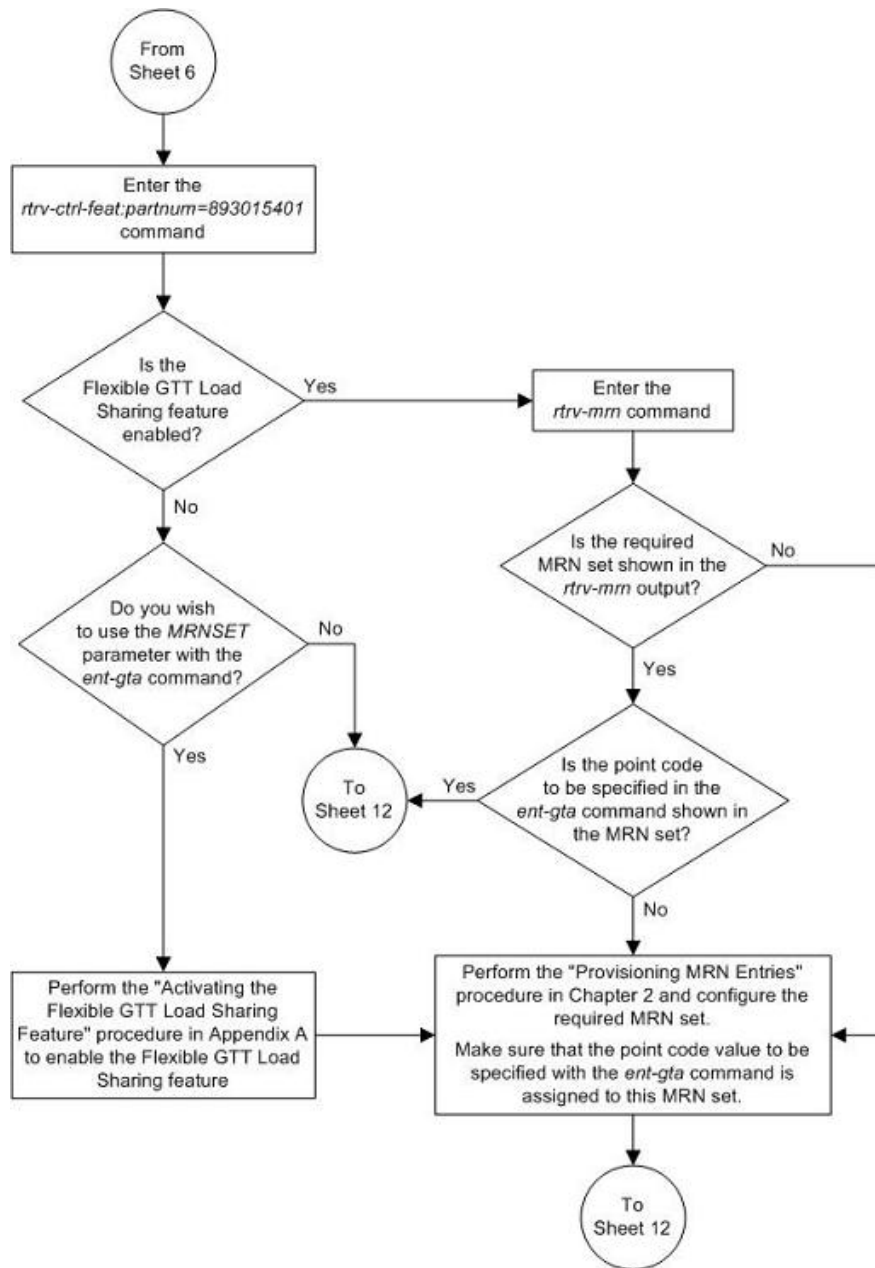

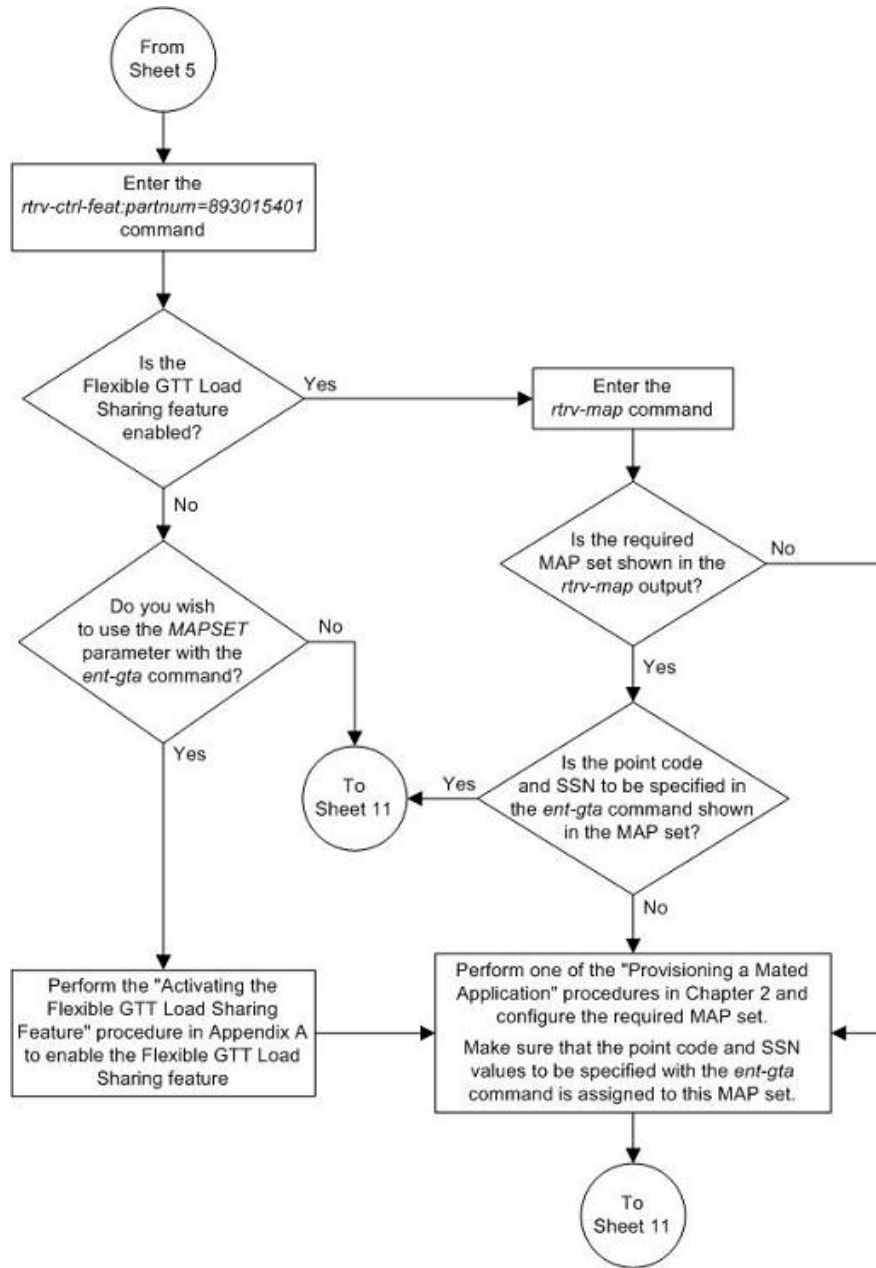

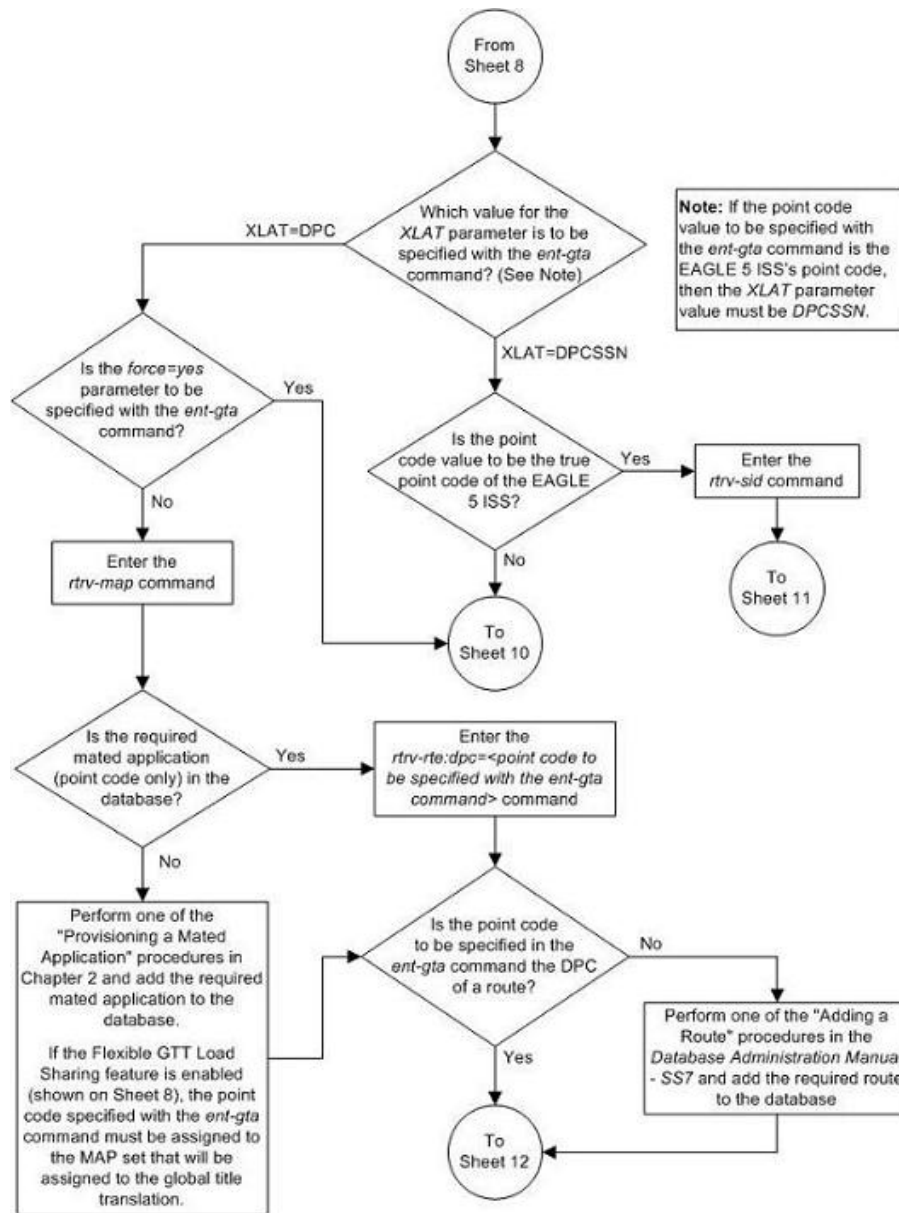

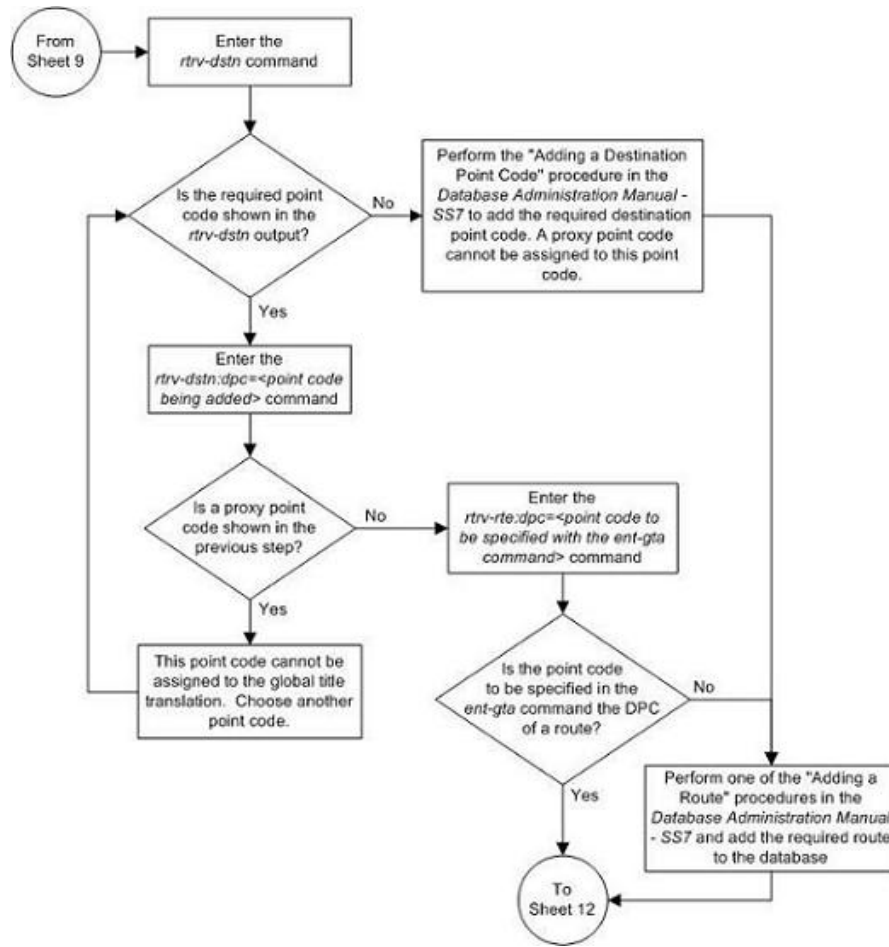

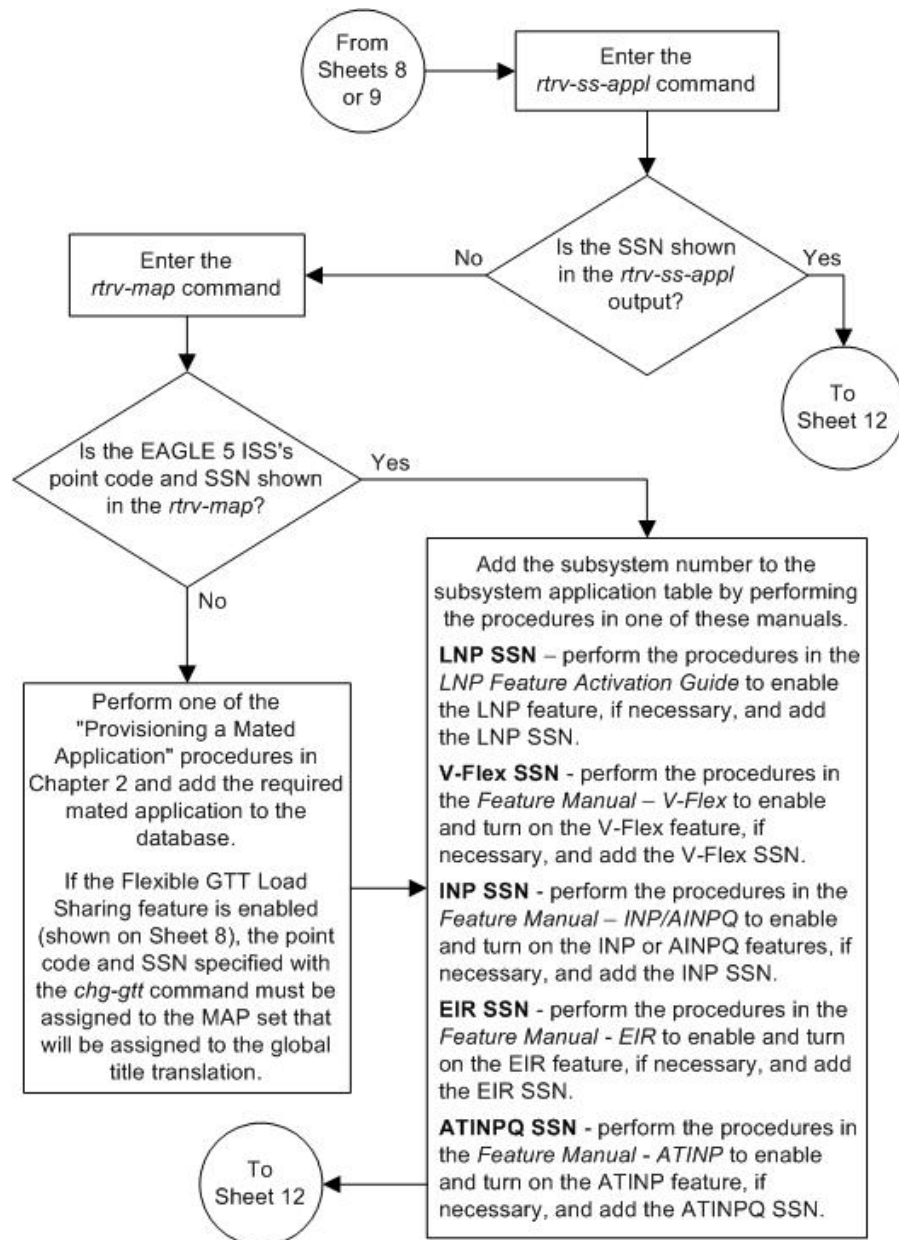

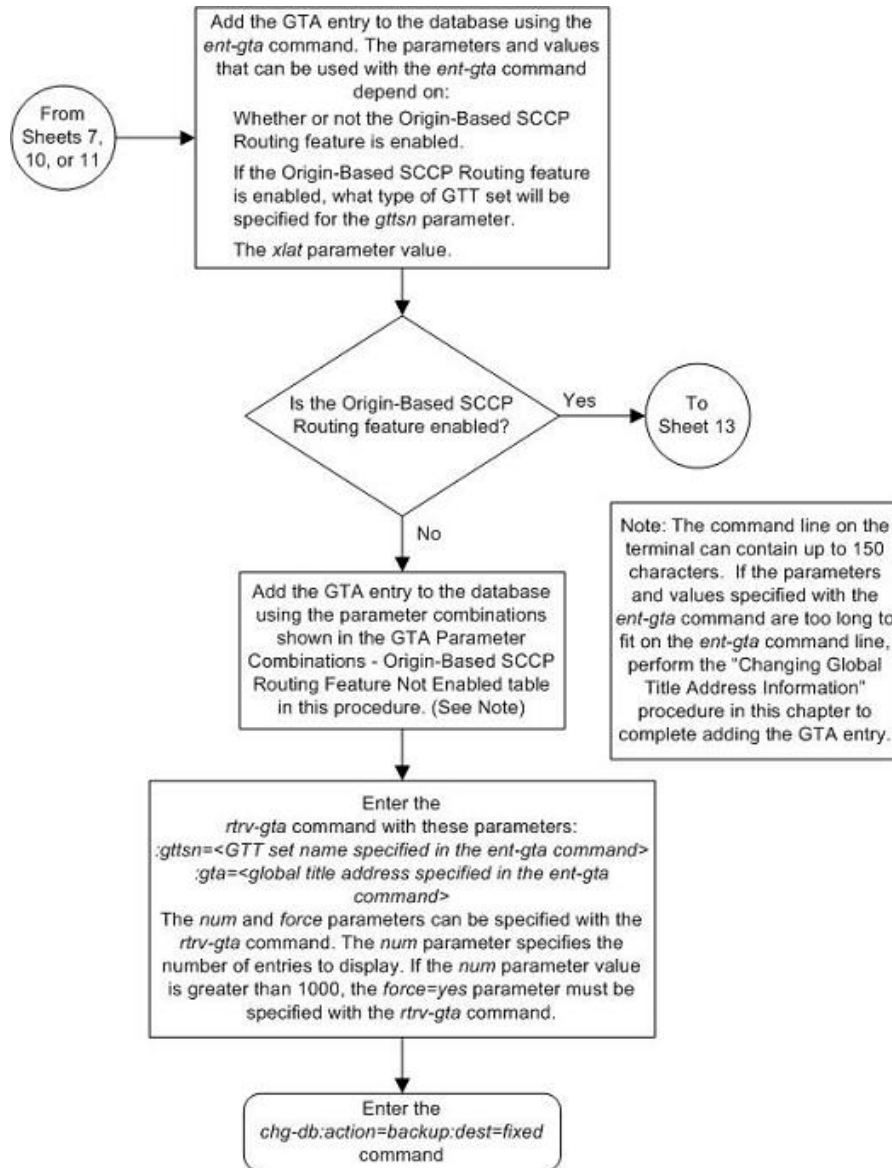

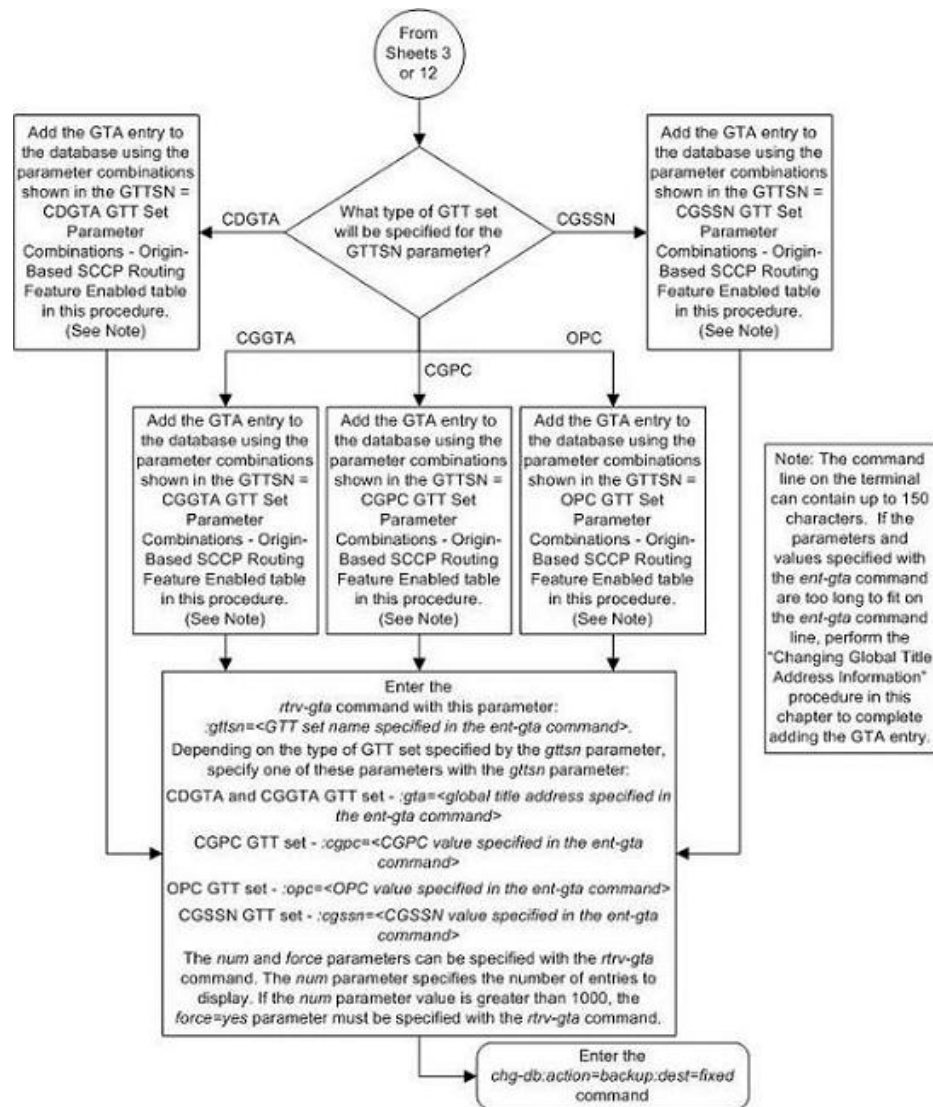

Removing Global Title Address Information

This procedure is used to remove an existing global title address information in the database using the `dlt-gta` command.

The `dlt-gta` command uses these parameters:

- `:gttsn` – The GTT set name
- `:gta` – The global title address or the beginning value of a range of global title addresses
- `:egta` – The end value of a range of global title address.
- `:cgssn` – The CGPA subsystem number or the beginning value of a range of CGPA subsystem numbers

:ecgssn – The end value of a range of CGPA subsystem numbers

:cgpc/cgppca/cgpci/cgpcn/cgpcn24 – The CGPA point code value

:opc/opca/opci/opcn/opcn24 – The originating point code value

The `cgssn`, `ecgssn`, `cgpc/cgppca/cgpci/cgpcn/cgpcn24`, and `opc/opca/opci/opcn/opcn24` parameters can be specified only if the `START SSN`, `END SSN`, `CGPC`, or `OPC` columns are shown in the `rtrv-gta` output. If these columns are shown, the Origin-Based SCCP Routing feature is enabled. [Table 59: DLT-GTA Parameter Combinations](#) on page 734 shows the parameter combinations that can be used in this procedure.

The GTT set name (`gttsn`) must be specified and match that of an existing GTT set name. Use the `rtrv-gttset` command to view the GTT set names. The destination point code (DPC) must be a full point code and cannot be out of range.

If the end of the global title address (`egta`) parameter is specified, the GTA and EGTA must have the same number of digits, but the EGTA must be larger than the GTA. The range, as specified by the start and end global title addresses, must be in the database for the specified translation type. Each range may be contained completely within a previously defined range, in which case splitting is performed. However, if the ranges overlap, splitting cannot occur, and the `dlt-gta` command is rejected with this message.

```
E2401 Cmd Rej:GTA range overlaps a current range
```

Along with error message 2401, a list of the overlapped global title addresses is displayed as shown in the following example.

```
rlghncxa03w 06-10-24 08:29:15 GMT EAGLE5 36.0.0
The following GTA ranges overlap the input GTA range

START GTA          END GTA
8005550000         8005551999
8005552000         8005553999
8005554000         8005555999

DLT-GTA: MASP A - Command Aborted
```

For a range of global title addresses or CGPA SSNs to be split, the new entry created by the split cannot increase the number of entries in the GTT table beyond the quantity shown in the `rtrv-gta` output.

The length of the global title addresses specified by the `gta` or `egta` parameters must match the length of any existing global title addresses assigned to the specific GTT set name. The lengths are shown in the `START GTA` and `END GTA` fields of the `rtrv-gta` command output, or in the `NDGT` field of the `rtrv-gttset` command output. If the length of the global title address does not match one of the lengths already assigned to the GTT set name, the `dlt-gta` command is rejected with this message.

```
E2961 Cmd Rej: The GTA length is not defined for the specified GTTSET
```

If the Variable-length Global Title Translation Feature (VGTT) is on, the `NDGT` field of the `rtrv-gttset` command can show different lengths of global title addresses assigned to a GTT set name, as shown in the following example.

```
rlghncxa03w 06-10-07 00:30:31 GMT EAGLE5 36.0.0
GTTSN      NETDOM  NDGT
lidb       ansi     3, 7, 10
t800       ansi     6
```

```
si000    itu    15
imsi     itu    15
abcd1234 itu    12
```

In this example of the `rtrv-gttset` command output, the GTT set `l1db` contains three different length global title addresses; global title addresses containing three digits, seven digits, and 10 digits.

When the VGTT feature is on, and the last global title address of a particular length is deleted for the specified GTT set name, then that length is no longer supported. That length is not displayed in the NDGT field of the `rtrv-gttset` command output. For example, if the last 7-digit global title address is deleted from GTT set `l1db` (from the previous example), the NDGT field of the `rtrv-gttset` command shows only the numbers three and 10 in the NDGT field indicating that GTT set `l1db` contains only 3- and 10-digit global title addresses.

Canceling the RTRV-GTA Command

Because the `rtrv-gta` command used in this procedure can output information for a long period of time, the `rtrv-gta` command can be canceled and the output to the terminal stopped. There are three ways that the `rtrv-gta` command can be canceled.

- Press the F9 function key on the keyboard at the terminal where the `rtrv-gta` command was entered.
- Enter the `canc-cmd` without the `trm` parameter at the terminal where the `rtrv-gta` command was entered.
- Enter the `canc-cmd:trm=<xx>`, where `<xx>` is the terminal where the `rtrv-gta` command was entered, from another terminal other than the terminal where the `rtrv-gta` command was entered. To enter the `canc-cmd:trm=<xx>` command, the terminal must allow Security Administration commands to be entered from it and the user must be allowed to enter Security Administration commands. The terminal's permissions can be verified with the `rtrv-secu-trm` command. The user's permissions can be verified with the `rtrv-user` or `rtrv-secu-user` commands.

For more information about the `canc-cmd` command, go to the *Commands Manual*.

Table 59: DLT-GTA Parameter Combinations

Origin-Based SCCP Routing Not Enabled	GTT Set Type CDGTA	GTT Set Type CGGTA	GTT Set Type CGSSN	GTT Set Type CGPC	GTT Set Type OPC
Mandatory Parameters					
GTTSN – The GTT set name from the GTTSN column of the <code>rtrv-gta</code> output.	GTTSN – The GTT set name from the GTTSN column of the <code>rtrv-gttset</code> output containing the value CDGTA	GTTSN – The GTT set name from the GTTSN column of the <code>rtrv-gttset</code> output containing the value CGGTA	GTTSN – The GTT set name from the GTTSN column of the <code>rtrv-gttset</code> output containing the value CGSSN	GTTSN – The GTT set name from the GTTSN column of the <code>rtrv-gttset</code> output containing the value CGPC in	GTTSN – The GTT set name from the GTTSN column of the <code>rtrv-gttset</code> output containing the value OPC in

Origin-Based SCCP Routing Not Enabled	GTT Set Type CDGTA	GTT Set Type CGGTA	GTT Set Type CGSSN	GTT Set Type CGPC	GTT Set Type OPC
	in the SETTYPE column.	in the SETTYPE column.	in the SETTYPE column.	the SETTYPE column.	the SETTYPE column.
GTA – The GTA value from the GTA column of the rtrv-gta output. (See Notes 1, 3, and 4)	GTA – The GTA value from the GTA column of the rtrv-gta output. (See Notes 1, 3, and 4)	GTA – The GTA value from the GTA column of the rtrv-gta output. (See Notes 1, 3, and 4)	CGSSN – The CGSSN value from the CGSSN column of the rtrv-gta output output. (See Notes 5 and 7)	CGPC/CGPCA/ CGPCI/CGPCN/ CGPCN24 – The CGPC value from the CGPC column of the rtrv-gta output	OPC/OPCA/ OPCI/OPCN/ OPCN24 – The OPC value from the OPC column of the rtrv-gta output
Optional Parameters					
EGTA – The EGTA value from the EGTA column of the rtrv-gta output. (See Notes 1 and 2)	EGTA – The EGTA value from the EGTA column of the rtrv-gta output. (See Notes 1 and 2)	EGTA – The EGTA value from the EGTA column of the rtrv-gta output. (See Notes 1 and 2)	ECGSSN – The ECGSSN value from the ECGSSN column of the rtrv-gta output. (See Notes 5 and 6)	No optional parameters.	No optional parameters.
<p>Notes:</p> <ol style="list-style-type: none"> 1. To remove an entry containing a range of GTAs, the gta and egta parameters must be specified with the values for each parameter that are shown in the rtrv-gta output. 2. The egta parameter does not need to be specified if the GTA entry contains an egta parameter value that is equal to the gta parameter value. 3. If a range of GTAs is assigned to the GTA entry, and only the gta parameter is specified, for example, 336337 - 3400000, and only the gta=336337 parameter is specified, the entry is still in the database. The range of GTAs becomes 336338 - 3400000. 4. The range of GTAs can be split by specifying a gta parameter value in between the existing gta and egta parameter values. For example, the GTA range is 336337 - 3400000 and only the gta=370000 parameter is specified. Two entries are created, one with the range of 336338 - 336999, and the other with the range of 337001 - 3400000. 5. To remove an entry containing a range of CGSSNs, the cgssn and ecgssn parameters must be specified with the values for each parameter that are shown in the rtrv-gta output. 6. The ecgssn parameter does not need to be specified if the GTA entry contains an ecgssn parameter value that is equal to the cgssn parameter value. 					

Origin-Based SCCP Routing Not Enabled	GTT Set Type CDGTA	GTT Set Type CGGTA	GTT Set Type CGSSN	GTT Set Type CGPC	GTT Set Type OPC
<p>7. If a range of CGSSNs is assigned to the GTA entry, and only the <code>cgssn</code> parameter is specified, for example, 25 - 75, and only the <code>cgssn=25</code> parameter is specified, the entry is still in the database. The range of CGSSNs becomes 26 - 75.</p> <p>8. The range of CGSSNs can be split by specifying a <code>cgssn</code> parameter value in between the existing <code>cgssn</code> and <code>ecgssn</code> parameter values. For example, the CGSSN range is 25 - 75 and only the <code>cgssn=50</code> parameter is specified. Two entries are created, one with the range of , 25 - 49, and the other with the range of 51 - 75.</p>					

1. Display the existing GTT sets in the database using the `rtrv-gttset` command.

This is an example of the possible output.

```
rlghncxa03w 06-10-07 00:27:31 GMT EAGLE5 36.0.0
GTTSN      NETDOM  NDGT
abcd1234   itu     12
imsi       itu     15
lidx       ansi    10
t800       ansi    10
si000      itu     15
```

If the Origin-Based SCCP Routing feature is enabled, the `SETTYPE` column is shown in the `rtrv-gttset` output as shown in the following example.

```
rlghncxa03w 06-10-07 00:29:31 GMT EAGLE5 36.0.0
GTTSN      NETDOM  SETTYPE  NDGT
abcd1234   itu     CGGTA    12
gttset3    ansi    CGGTA    10
gttset6    ansi    OPC      -
gttset7    ansi    CGPC     -
gttset12   ansi    OPC      -
imsi       itu     CDGTA    15
lidx       ansi    CDGTA    10
t800       ansi    CDGTA    10
s1000      itu     CDGTA    15
s2000      itu     CGPC     -
```

2. Display the global title address (GTA) information for the GTT set that contains the GTA information to be removed.

Use the `rtrv-gta` command with the `gttsn` parameter value shown in the output of step 1. If the `num` parameter is specified with the `rtrv-gta` command, and the value of the `num` parameter is greater than 1000, the `force=yes` parameter must be specified with the `rtrv-gta` command. For this example, enter this command.

```
rtrv-gta:gttsn=t800
```

This is an example of the possible output.

```
rlghncxa03w 08-10-07 00:27:31 GMT EAGLE5 39.2.0
GTTSN      NETDOM  NDGT
t800       ansi    10
GTA TABLE IS 1 % FULL (17 of 269999)
```



```

START GTA  END GTA    XLAT  RI    PC
3365840000 3365849999 DPC   SSN    001-255-001
      SSN=0    CCGT=no  NTT=----
8005550000 8005551999 DPCSSN SSN    001-254-255
      SSN=255 CCGT=no  NTT=----
8005552000 8005553999 DPC   GT    001-254-255
      SSN=255 CCGT=no  NTT=----
8005554000 8005555999 DPCNGT GT    001-254-255
      SSN=255 CCGT=no  NTT=123
8005556000 8005557999 DPCSSN SSN    001-254-255
      SSN=255 CCGT=no  NTT=----
8005558000 8005559999 DPCSSN SSN    001-254-255
      SSN=255 CCGT=yes NTT=----
9194605555 9194605555 DPCNGT GT    001-255-100
      SSN=0    CCGT=no  NTT=75
      NNP=3   NNAI=120 NPDD=2 NPDS=34
      NGTI=
9194610000 9194689999 DPCSSN SSN    001-255-252
      SSN=254 CCGT=no  NTT=----
9195551212 9195551212 DPCSSN SSN    008-001-001
      SSN=222 CCGT=no  NTT=----
9762428487 9762428487 DPCSSN SSN    001-254-255
      SSN=222 CCGT=no  NTT=----
9766423277 9766423277 DPCSSN SSN    001-254-255
      SSN=222 CCGT=no  NTT=----
9769388928 9769388928 DPCSSN SSN    001-254-255
      SSN=222 CCGT=no  NTT=----

```

Command Retrieved 12 Entries

If the Origin-Based SCCP Routing feature is enabled, this is an example of the possible output.

```

rlghncxa03w 08-10-07 00:27:31 GMT EAGLE5 39.2.0

GTTSN      NETDOM  SETTYPE  NDGT
t800      ansi    CDGTA    10
GTA TABLE IS 1 % FULL (17 of 269999)

START GTA  END GTA    XLAT  RI    PC
3365840000 3365849999 DPC   SSN    001-255-001
      SSN=0    CCGT=no  NTT=----
      CGGTASN=gttset3  CGPCSN=----- SELID=----- OPCS=-----
8005550000 8005551999 DPCSSN SSN    001-254-255
      SSN=255 CCGT=no  NTT=----
      CGGTASN=----- CGPCSN=gttset7  SELID=----- OPCS=-----
8005552000 8005553999 DPC   GT    001-254-255
      SSN=255 CCGT=no  NTT=----
      CGGTASN=----- CGPCSN=gttset7  SELID=----- OPCS=-----
8005554000 8005555999 DPCNGT GT    001-254-255
      SSN=255 CCGT=no  NTT=123
      CGGTASN=----- CGPCSN=----- SELID=----- OPCS=gttset12
8005556000 8005557999 DPCSSN SSN    001-254-255
      SSN=255 CCGT=no  NTT=----
      CGGTASN=----- CGPCSN=----- SELID=----- OPCS=gttset6
8005558000 8005559999 DPCSSN SSN    001-254-255
      SSN=255 CCGT=yes NTT=----
      CGGTASN=----- CGPCSN=----- SELID=----- OPCS=gttset12
9194605555 9194605555 DPCNGT GT    001-255-100
      SSN=0    CCGT=no  NTT=75
      NNP=3   NNAI=120 NPDD=2 NPDS=34
      NGTI=
      CGGTASN=----- CGPCSN=----- SELID=----- OPCS=gttset12
9194610000 9194689999 DPCSSN SSN    001-255-252
      SSN=254 CCGT=no  NTT=----

```

```

          CGGTASN=----- CGPCSN=----- SELID=12      OPCS=gttset12
9195551212 9195551212 DPCSSN SSN      008-001-001
          SSN=222 CCGT=no  NTT=----
          CGGTASN=----- CGPCSN=----- SELID=----- OPCS=gttset12
9762428487 9762428487 DPCSSN SSN      001-254-255
          SSN=222 CCGT=no  NTT=----
          CGGTASN=----- CGPCSN=----- SELID=----- OPCS=-----
9766423277 9766423277 DPCSSN SSN      001-254-255
          SSN=222 CCGT=no  NTT=----
          CGGTASN=----- CGPCSN=----- SELID=----- OPCS=-----
9769388928 9769388928 DPCSSN SSN      001-254-255
          SSN=222 CCGT=no  NTT=----
          CGGTASN=gttset9  CGPCSN=----- SELID=----- OPCS=-----

```

Command Retrieved 12 Entries

Note:

If the range of GTAs or CGPA SSNs will not be split in this procedure, skip step 3 and go to step 4.

3. If the `rtrv-gta` output in step 2 shows that the maximum number of global title addresses is 1,000,000, do not perform this step. Go to step 4.

If the `rtrv-gta` output in step 2 shows that the maximum number of global title addresses is either 269,999 or 400,000, and the number of global title addresses will not increase the number beyond the quantity shown in the `rtrv-gta` output in step 2 when the range of GTAs or CGPA SSNs is split, do not perform this step. Go to step 4.

If the `rtrv-gta` output in step 2 shows that the maximum number of global title addresses is either 269,999 or 400,000, and the number of global title addresses will be more than the maximum number of global title addresses when the range of GTAs or CGPA SSNs is split, perform the [Enabling the XGTT Table Expansion Feature](#) on page 824 procedure and enable XGTT Table Expansion controlled feature for either 400,000 or 1,000,000 global title addresses as required. Then go to step 4.

4. Remove the GTA information using the `dlt-gta` command.

[Table 59: DLT-GTA Parameter Combinations](#) on page 734 shows the parameter combinations that can be used with the `dlt-gta` command. For this example, enter this command.

```
dlt-gta:gttsn=t800:gta=3365840000:egta=3365849999
```

When this command has successfully completed, this message appears.

```

rlghncxa03w 06-10-07 00:29:31 GMT EAGLE5 36.0.0
DLT-GTA: MASP A - COMPLTD

```

5. Verify the changes to the GTT set using the `rtrv-gta` command with the `gttsn` parameter value specified in step 4.

If the `num` parameter is specified with the `rtrv-gta` command, and the value of the `num` parameter is greater than 1000, the `force=yes` parameter must be specified with the `rtrv-gta` command. For this example, enter this command.

```
rtrv-gta:gttsn=t800
```

This is an example of the possible output.

```

rlghncxa03w 08-10-07 00:27:31 GMT EAGLE5 39.2.0
GTTSN      NETDOM  NDGT

```

```
t800      ansi      10
GTA TABLE IS 1 % FULL (17 of 269999)

START GTA  END GTA  XLAT  RI  PC
8005550000 8005551999 dpcssn ssn 001-254-255
      SSN=255 CCGT=no NTT=---
8005552000 8005553999 dpc  gt 001-254-255
      SSN=0 CCGT=no NTT=---
8005554000 8005555999 dpcngt gt 001-254-255
      SSN=--- CCGT=no NTT=123
8005556000 8005557999 dpcssn ssn 001-254-255
      SSN=255 CCGT=no NTT=---
8005558000 8005559999 dpcssn ssn 001-254-255
      SSN=255 CCGT=yes NTT=---
9194605555 9194605555 dpcngt gt 001-255-100
      SSN=0 CCGT=no NTT=75
      NNP=3 NNAI=120 NPDD=2 NPDS=34
      NGTI=
9195551212 9195551212 dpcssn ssn 008-001-001
      SSN=222 CCGT=no NTT=---
9762428487 9762428487 dpcssn ssn 001-254-255
      SSN=222 CCGT=no NTT=---
9766423277 9766423277 dpcssn ssn 001-254-255
      SSN=222 CCGT=no NTT=---
9769388928 9769388928 dpcssn ssn 001-254-255
      SSN=222 CCGT=no NTT=---
```

Command Retrieved 10 Entries

If the Origin-Based SCCP Routing feature is enabled, this is an example of the possible output.

```
rlghncxa03w 08-10-07 00:27:31 GMT EAGLE5 39.2.0
GTTSN      NETDOM  SETTYPE  NDGT
t800      ansi      CDGTA  10
GTA TABLE IS 1 % FULL (17 of 269999)

START GTA  END GTA  XLAT  RI  PC
8005550000 8005551999 DPCSSN SSN 001-254-255
      SSN=255 CCGT=no NTT=---
      CGGTASN=----- CGPCSN=gttset7 SELID=----- OPCS=-----
8005552000 8005553999 DPC  GT 001-254-255
      SSN=255 CCGT=no NTT=---
      CGGTASN=----- CGPCSN=gttset7 SELID=----- OPCS=-----
8005554000 8005555999 DPCNGT GT 001-254-255
      SSN=255 CCGT=no NTT=123
      CGGTASN=----- CGPCSN=----- SELID=----- OPCS=gttset12
8005556000 8005557999 DPCSSN SSN 001-254-255
      SSN=255 CCGT=no NTT=---
      CGGTASN=----- CGPCSN=----- SELID=----- OPCS=gttset6
8005558000 8005559999 DPCSSN SSN 001-254-255
      SSN=255 CCGT=yes NTT=---
      CGGTASN=----- CGPCSN=----- SELID=----- OPCS=gttset12
9194605555 9194605555 DPCNGT GT 001-255-100
      SSN=0 CCGT=no NTT=75
      NNP=3 NNAI=120 NPDD=2 NPDS=34
      NGTI=
      CGGTASN=----- CGPCSN=----- SELID=----- OPCS=gttset12
9194610000 9194689999 DPCSSN SSN 001-255-252
      SSN=254 CCGT=no NTT=---
      CGGTASN=----- CGPCSN=----- SELID=12 OPCS=gttset12
9195551212 9195551212 DPCSSN SSN 008-001-001
      SSN=222 CCGT=no NTT=---
      CGGTASN=----- CGPCSN=----- SELID=----- OPCS=gttset12
9762428487 9762428487 DPCSSN SSN 001-254-255
```

```

      SSN=222 CCGT=no NTT=---
      CCGTASN=----- CGPCSN=----- SELID=----- OPCSN=-----
9766423277 9766423277 DPCSSN SSN    001-254-255
      SSN=222 CCGT=no NTT=---
      CCGTASN=----- CGPCSN=----- SELID=----- OPCSN=-----
9769388928 9769388928 DPCSSN SSN    001-254-255
      SSN=222 CCGT=no NTT=---
      CCGTASN=gttset9 CGPCSN=----- SELID=----- OPCSN=-----
Command Retrieved 11 Entries

```

6. Backup the new changes using the `chg-db:action=backup:dest=fixed` command.

These messages should appear, the active Maintenance and Administration Subsystem Processor (MASP) appears first.

```

BACKUP (FIXED) : MASP A - Backup starts on active MASP.
BACKUP (FIXED) : MASP A - Backup on active MASP to fixed disk complete.
BACKUP (FIXED) : MASP A - Backup starts on standby MASP.
BACKUP (FIXED) : MASP A - Backup on standby MASP to fixed disk complete.

```

Figure 56: Removing GTA Information from the Database

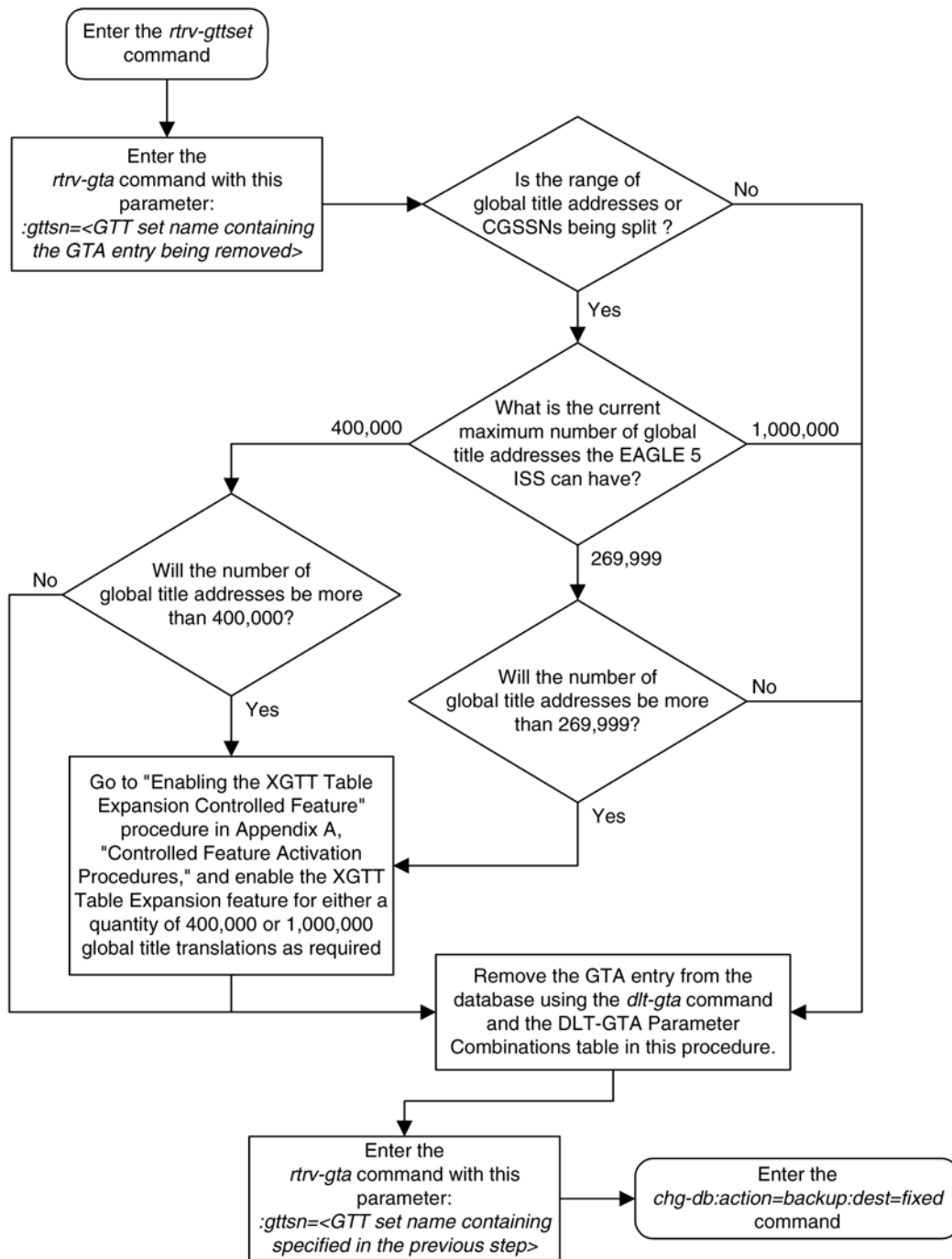

Changing Global Title Address Information

This procedure is used to change existing global title address (GTA) information in the database using the `chg-gta` command.

The `chg-gta` command uses these parameters:

- `:gttsn` – The GTT set name.
- `:gta` – The start of global title address.
- `:egta` – The end of global title address.
- `:pc/pca/pci/pcn/pcn24` – The translated point code.
- `:ssn` – The translated subsystem number.
- `:ri` – The routing indicator.
- `:xlat` – The translate indicator.
- `:ntt` – The new translation type.
- `:ccgt` – The cancel called global title indicator.
- `:force` – The check mated application override.
- `:nnp` – The new numbering plan
- `:nnai` – The new nature of address indicator
- `:npdd` – The number of digits to be deleted from the beginning of the Global Title Address digits (the prefix digits).
- `:npds` – The digits that are being substituted for the prefix digits.
- `:nsdd` – The number of digits to be deleted from the end of the Global Title Address digits (the suffix digits)
- `:nsds` – The digits that are being substituted for the suffix digits
- `:rmgtt` - This parameter resets all GT Modification fields to their default values.
- `:mrnset` – The MRN set ID, shown in the `rtrv-mrn` command. The `mrnset` parameter can be specified only if the Flexible GTT Load Sharing feature is enabled. If the Flexible GTT Load Sharing feature is enabled and the `ri` parameter value will be `ri=gt` when this procedure is completed, and the original global title translation being changed in this procedure did not have an MRN set ID assigned to it, the `mrnset` parameter must be specified with the `chg-gta` command. The MRN set ID assigned to the global title translation in this step must contain the point code value that will be assigned to the global title translation being changed in this step.
- `:mapset` – The MRN set ID, shown in the `rtrv-mrn` command. The `mapset` parameter can be specified only if the Flexible GTT Load Sharing feature is enabled. If the Flexible GTT Load Sharing feature is enabled and the `ri` parameter value will be `ri=ssn` when this procedure is completed, and the original global title translation being changed in this procedure did not have a MAP set ID assigned to it, the `mapset` parameter must be specified with the `chg-gta` command. The MAP set ID assigned to the global title translation in this step must contain the point code and SSN values that will be assigned to the global title translation being changed in this step.

The status of the Flexible GTT Load Sharing feature is shown in the `rtrv-ctrl-feat` output. To enable the Flexible GTT Load Sharing feature, perform [Activating the Flexible GTT Load Sharing Feature](#) on page 847.

- `:cggtasn` – The CGGTA GTT set name shown in the `rtrv-gttset` output.
- `:cgpcsn` – The CGPC GTT set name shown in the `rtrv-gttset` output.
- `:cgssnsn` – The CGSSN GTT set name shown in the `rtrv-gttset` output.

- :opcsn – The OPC GTT set name shown in the `rtrv-gttset` output.
- :cgssn – The CGPA subsystem number or the beginning value of a range of CGPA subsystem numbers
- :ecgssn – The end value of a range of CGPA subsystem numbers
- :cgpc/cgpc/a/cgpci/cgpcn/cgpcn24 – The CGPA point code
- :opc/opca/opci/opcn/opcn24 – The originating point code
- :selid – The selector ID

The `cggtsn`, `cgpcsn`, `cgssnsn`, `opcsn`, `cgssn`, `ecgssn`, `cgpc/cgpc/a/cgpci/cgpcn/cgpcn24`, `opc/opca/opci/opcn/opcn24`, `selid`, `xlat=udts`, and `xlat=disc` parameters can be specified only if the Origin-Based SCCP Routing feature is enabled. The status of the Origin-Based SCCP Routing feature is shown in the `rtrv-ctrl-feat` output. If the `SETTYPE` column is shown in the `rtrv-gttset` output, or if the `CGGTASN`, `CGPCSN`, `CGSSNSN`, `OPCSN`, `START_SSN`, `END_SSN`, `CGPC`, `OPC`, or `SELID` columns are shown in the `rtrv-gta` output, the Origin-Based SCCP Routing feature is enabled. To enable the Origin-Based SCCP Routing feature, perform [Activating the Origin-Based SCCP Routing Feature](#) on page 858.

:loopset - The value of this parameter is the name of the `loopset` that is assigned to the GTA. This parameter can be specified only if the SCCP Loop Detection feature is enabled. Enter the `rtrv-loopset` command to verify that the SCCP Loop Detection feature is enabled. Perform [Activating the SCCP Loop Detection Feature](#) on page 891, if necessary.

:cggmod - The calling party GT modification indicator. This parameter specifies whether or not calling party global title modification is required. The values for this parameter are `yes` (calling party global title modification is required) or `no` (calling party global title modification is not required). This parameter can be specified only if the AMGTT or AMGTT CgPA Upgrade feature is enabled. Enter the `rtrv-ctrl-feat` command to verify that either the AMGTT or AMGTT CgPA Upgrade feature is enabled. If the AMGTT or AMGTT CgPA Upgrade feature is not enabled, perform [Activating the Advanced GT Modification Feature](#) on page 907 to enable the required feature.

:split – Split or change the range of global title addresses. If the `split=yes` parameter is specified, the existing range of global title addresses is split based on the values of the `gta` and `egta` parameters. New entries are created in the global title translation table for each new range created by the `split` parameter. The attributes of each new entry, other than the range of global title addresses, are the same as the original global title translation entry, if these values are not changed when the `chg-gta` command is executed. If other attributes are changed when the `chg-gta` command is executed, the changed values are in each new entry created by the `split` parameter.

If the `split=no` parameter is specified, the range of global title addresses is replaced with the new range of global title addresses specified by the `gta` and `egta` parameters.

The default value for the `split` parameter is `yes`.



CAUTION: Changes to the range of global title addresses occur only if the both the `gta` and `egta` parameters are specified and the values for either of these parameters, or both parameters are different from the original values in the global title translation. If the `gta` and `egta` parameters are specified for the global title translation being changed, and you do not wish to change either of these values, make sure the `gta` and `egta` values shown in the `rtrv-gtt` output for the global title translation being changed are specified in the `chg-gta` command.

The following examples illustrate how the `split` parameter works and ranges of global title addresses can be changed.

A global title translation entry in the database contains this range of global title addresses, 5556000 - 5558000.

```
rlghncxa03w 06-10-07 00:28:31 GMT EAGLE5 35.6.0
GTTSN      NETDOM  NDGT
tst1      ansi    7
GTA TABLE IS (17 of 269999) 1 % FULL
START GTA  END GTA  XLAT  RI    PC
5556000    5558000    dpcssn ssn    001-255-252
          MAPSET=1      SSN=254 CCGT=no NTT=---
```

The global title translation is changed with a new range of global title addresses, 5556800 - 5559000, and with the `split=no` parameter.

```
chg-gta:ttn=tst1:gta=5556800:egta=5559000:split=no
```

The range of global title addresses is changed to 5556800 - 5559000.

```
rlghncxa03w 06-10-07 00:28:31 GMT EAGLE5 36.0.0
GTTSN      NETDOM  NDGT
tst1      ansi    7
GTA TABLE IS (17 of 269999) 1 % FULL
START GTA  END GTA  XLAT  RI    PC
5556800    5559000    dpcssn ssn    001-255-252
          MAPSET=1      SSN=254 CCGT=no NTT=---
```

In this example, the range of global title addresses is made smaller by specifying the range of global title addresses 5556500 - 5557500, and with the `split=no` parameter.

```
chg-gta:ttn=tst1:gta=5556500:egta=5557500:split=no
```

```
rlghncxa03w 06-10-07 00:28:31 GMT EAGLE5 36.0.0
GTTSN      NETDOM  NDGT
tst1      ansi    7
GTA TABLE IS 1 % FULL (17 of 269999)
START GTA  END GTA  XLAT  RI    PC
5556500    5557500    dpcssn ssn    001-255-252
          MAPSET=1      SSN=254 CCGT=no NTT=---
```

In this next example, the range of global title addresses is split with the `gta=5556900` and `egta=5557000` defining where the splits occur.

```
chg-gta:ttn=tst1:gta=5556900:egta=5557000
```

Since the default value for the `split` parameter is yes, the `split=yes` parameter does not have to be specified to split the range of global title addresses. When the `chg-gta` command is entered, three new global title translation entries with the new global title address ranges are created, and the original global title translation entry is removed from the database. Since the `gta` and `egta` parameter values specified in this example are within the original range of global title addresses, the original range of global title addresses is split into three new ranges. The `START GTA` value of the first new range is the original `START GTA` value and the `END GTA` value is the `gta` parameter value minus one. The `START GTA` value of the second new range is the `gta` parameter value and the `END GTA` value is the `egta` parameter value. The `START GTA` value of the third new range is the `egta` parameter value plus 1 and the `END GTA` value is the original `END GTA` value.

```
rlghncxa03w 06-10-07 00:28:31 GMT EAGLE5 35.6.0
GTTSN      NETDOM  NDGT
```



```
tst1      ansi      7
GTA TABLE IS 1 % FULL (17 of 269999)

START GTA  END GTA  XLAT  RI  PC
5556000    5556899    dpcssn ssn  001-255-252
          MAPSET=1      SSN=254 CCGT=no  NTT=---

rlghncxa03w 06-10-07 00:28:31 GMT EAGLE5 35.6.0
GTTSN      NETDOM  NDGT
tst1      ansi      7
GTA TABLE IS 1 % FULL (17 of 269999)

START GTA  END GTA  XLAT  RI  PC
5556900    5557000    dpcssn ssn  001-255-252
          MAPSET=1      SSN=254 CCGT=no  NTT=---

rlghncxa03w 06-10-07 00:28:31 GMT EAGLE5 35.6.0
GTTSN      NETDOM  NDGT
tst1      ansi      7
GTA TABLE IS 1 % FULL (17 of 269999)

START GTA  END GTA  XLAT  RI  PC
5557001    5558000    dpcssn ssn  001-255-252
          MAPSET=1      SSN=254 CCGT=no  NTT=---
```

In this next example, the global title translation containing the range of global title addresses 5557001 - 5558000 is split into two new ranges with the `gta=5557501` and `egta=5558000` defining where the split occurs.

```
chg-gta:ttn=tst1:gta=5557501:egta=5558000:split=yes
```

When the `chg-gta` command is entered, two new global title translation entries with the new global title address ranges are created, and the original global title translation entry is removed from the database. The `START GTA` value of the first new range is the original `START GTA` value and the `END GTA` value is the `gta` parameter value minus one. The `START GTA` value of the second new range is the `gta` parameter value and the `END GTA` value is the `egta` parameter value. In this example, the `egta` parameter is also the original `END GTA` value.

```
rlghncxa03w 06-10-07 00:28:31 GMT EAGLE5 35.6.0
GTTSN      NETDOM  NDGT
tst1      ansi      7
GTA TABLE IS 1 % FULL (17 of 269999)

START GTA  END GTA  XLAT  RI  PC
5557001    5557500    dpcssn ssn  001-255-252
          MAPSET=1      SSN=254 CCGT=no  NTT=---

rlghncxa03w 06-10-07 00:28:31 GMT EAGLE5 35.6.0
GTTSN      NETDOM  NDGT
tst1      ansi      7
GTA TABLE IS 1 % FULL (17 of 269999)

START GTA  END GTA  XLAT  RI  PC
5557501    5558000    dpcssn ssn  001-255-252
          MAPSET=1      SSN=254 CCGT=no  NTT=---
```

The range of global title addresses can be changed so long as the new range of global title addresses does not overlap an existing range of global title addresses.

For example, using the range of global title addresses from the previous examples, 5556000 - 5558000, you wish to extend the range of global title addresses to 5556000 - 5559000. The range of global title addresses can be extended to 5559000 by specifying the `egta=5559000` and `split=no`

parameters with the `chg-gta` command. However, if another range of global title addresses begins with the value 5558500, the `egta=5559000` parameter cannot be specified with the `chg-gta` command as the new range created with the `egta=5559000` parameter would overlap the range of global title addresses beginning with the value 5558500. In this situation, the maximum value for the `egta` parameter would be 5558499.

Note: The command line on the terminal can contain up to 150 characters. If the parameters and values specified with the `chg-gta` command are too long to fit on the `chg-gta` command line, perform the `chg-gta` command as many times as necessary to complete the GTA entry.

The global title address cannot contain alphabetic characters

The GTT set name (`gttsn`) must be specified and match that of an existing GTT set name. Use the `rtrv-gttset` command to view the GTT set names. If the specified GTT set is an ANSI set, the `pc` or `pca` value must be a valid ANSI point code. If the specified GTT set is an ITU set, the `pci`, `pcn`, or `pcn24` value must be a valid ITU point code. The point code (PC) must be a full point code and cannot be out of range. If the ANSI-ITU-China SCCP Conversion feature is enabled, the domain (ANSI or ITU) of the GTT set name and point code do not have to be the same.

Note: See Chapter 2, Configuring Destination Tables in the Database *Administration Manual - SS7* for a definition of the point code types that are used on the EAGLE 5 ISS and for a definition of the different formats that can be used for ITU national point codes.

If the Variable-Length Global Title Translation (VGTT) feature is off, shown the entry `VGTT = off`, the global title address length must be equal to the number of digits specified by the given GTT set name. The length of the global title address can be verified with the `rtrv-gttset` command.

If the Variable-Length Global Title Translation (VGTT) feature is on, shown the entry `VGTT = on`, and the GTT set name has 10 different length global title addresses assigned to it, the length of the new global title address must be the same as one of the 10 lengths already assigned to the translation type. If the length of the global title address does not match one of the 10 lengths already assigned to the GTT set name, the `chg-gta` command is rejected with this message.

```
E2961 Cmd Rej: The GTA length is not defined for the specified GTTSET
```

If the translation type has less than 10 different length global title addresses assigned to it, the length of the global title address can be from one to 21 digits and does not have to match the length of the other global title addresses assigned to the translation type.

If the Variable-Length Global Title Translation (VGTT) feature is on, the `ndgt` parameter of the `ent-gttset` command has no effect on the length of the global title address. As global title addresses of different lengths are assigned to a specific translation type, these lengths are displayed in the NDGT field of the `rtrv-gttset` command output, as shown in the following example.

```
rlghncxa03w 06-10-07 00:30:31 GMT EAGLE5 35.6.0
GTTSN      NETDOM  NDGT
lidb       ansi     3, 7, 10
t800       ansi     6
si000      itu      15
imsi       itu      15
abcd1234   itu      12
```

In this example of the `rtrv-gttset` command output, the GTT set `lidb` contains three different length global title addresses; global title addresses containing three digits, seven digits, and 10 digits.

Refer to [Variable-length Global Title Translation Feature](#) on page 24 for more information about this feature.

If the end of the global title address (EGTA) parameter is specified, GTA and EGTA must have the same number of digits, but EGTA must be larger than GTA. The range, as specified by the start and end global title addresses, must be in the database for the specified translation type. Each range may be contained completely within a previously defined range, in which case splitting is performed. However, if the ranges overlap, splitting cannot occur, and the `chg-gta` command is rejected with this message.

```
E2401 Cmd Rej:GTA range overlaps a current range
```

Along with error message 2401, a list of the overlapped global title addresses is displayed as shown in the following example.

```
rlghncxa03w 06-10-24 08:29:15 GMT EAGLE5 35.6.0
The following GTA ranges overlap the input GTA range

START GTA                END GTA
8005550000              8005551999
8005552000              8005553999
8005554000              8005555999

CHG-GTA: MASP A - Command Aborted
```

The translate indicator (`xlat`) must be set to `dpcssn` if the `ssn` parameter is specified. If the translate indicator is set to `dpcngt`, the `ri` value must be set to `gt`. If the translate indicator is set to `dpcngt`, the new translation type (`ntt`) must be specified and `ntt` value must be set to `dpcngt`.

The translation type (`tt`) must match that of an existing ANSI GTT Selector which is assigned to a GTT Set and may not be defined as an alias.

If a point code is the STP's True PC, then the value of the `XLAT` parameter must be set to `DPCSSN` and the value of the `RI` parameter must be set to `SSN`. If the `SSN` parameter is specified and a point code is the STP's True PC, then the subsystem number specified must exist in the `SS-APPL` table. This can be verified with the `rtrv-ss-appl` command. To execute the `rtrv-ss-appl` command, either the LNP or ATINP features must be enabled, or the EIR, INP, V-Flex, or ANSI-41 INP Query features must be enabled and turned on. If the LNP feature is enabled, the entry `LNP TNS` with a quantity greater than zero is shown in the `rtrv-ctrl-feat` command output. If the EIR feature is enabled and turned on, the entry `EIR` is shown in the `rtrv-ctrl-feat` command output as being permanently or temporarily enabled and with the status set to `on`. If the INP feature is enabled and turned on, the entry `INP` is shown in the `rtrv-ctrl-feat` command output with the status set to `on`. If the ANSI-41 INP Query feature is enabled and turned on, the entry `ANSI-41 INP Query` is shown in the `rtrv-ctrl-feat` command output with the status set to `on`. If the V-Flex feature is enabled and turned on, the entry `VFLEX` is shown in the `rtrv-ctrl-feat` command output with the status set to `on`. If the ATINP feature is enabled and turned on, the entry `ATINP` is shown in the `rtrv-ctrl-feat` command output with the status set to `on`.

Note: The Local Number Portability (LNP), Equipment Identity Register (EIR), INAP Number Portability (INP), V-Flex, ATINP, or ANSI-41 INP Query features must be purchased before you can enable the LNP or ATINP features, or enable and turn on the EIR, V-Flex, INP, or ANSI-41 INP Query features. If you are not sure whether you have purchased the LNP, EIR, V-Flex, ATINP, or INP, or ANSI-41 INP Query feature, contact your Tekelec Sales Representative or Account Representative.

Once the LNP or ATINP feature is enabled with the `enable-ctrl-feat` command, or the EIR, INP, V-Flex, and ANSI-41 INP Query features are turned on with the `chg-ctrl-feat` command, they cannot be turned off or disabled.

A point code must exist as a destination in the route table or reside in a cluster that exists as a destination in the route table (for global title routing) unless the point code is the STP's True PC.

If a final GTT is specified (`ri=ssn`) with the `xlat=dpc` parameter, and the value of the `force` parameter is `no`, the point code must be in the Remote Point Code/Mated Application table. Verify this by entering the `rtv-map` command. If this point code and subsystem number is not defined as a mated application, perform one of these procedures to add the point code and subsystem number to the database as a mated application:

- [Provisioning a Solitary Mated Application](#) on page 121
- [Provisioning a Dominant Mated Application](#) on page 153
- [Provisioning a Load Shared Mated Application](#) on page 205
- [Provisioning a Combined Dominant/Load Shared Mated Application](#) on page 250

The point code and subsystem number do not have to be in the mated application table when the `chg-gta` command is executed when these parameters are specified with the `chg-gta` command.

- `ri=gt`
- `xlat=dpc` and `ri=ssn` (provided the point code value is not the STP's true point code)

If the point code and subsystem are not in the mated application table when either of these parameters are specified with the `chg-gta` command, the EAGLE 5 ISS creates a solitary mated application in the mated application table using the point code and subsystem values specified in the `chg-gta` command.

If the `xlat=udts` parameter is specified for a global title translation, messages containing the CdPA GTA, or range of GTAs, the CgPA GTA, or range of GTAs, the CgPA point code, CgPA subsystem number, or OPC is discarded. UIM 1192 "SCCP translation found: XLAT=UDTS" is generated, and a UDTS (or XUDTS for XUPT) with Return Cause = 1 "No translation for address" is also generated regardless of Message Handling value in the MSU.

If the `xlat=disc` parameter is specified for a global title translation, messages containing the CdPA GTA, or range of GTAs, the CgPA GTA, or range of GTAs, the CgPA point code, CgPA subsystem number, or OPC will be discarded. UIM 1193 "SCCP translation found: XLAT=DISCARD" is generated.

For more information on these UIMs, see the *Unsolicited Alarm and Information Messages Manual*. The following tables show the valid parameter combinations that can be used with the `xlat=udts` and `xlat=disc` parameters.

- [Table 61: CHG-GTA GTTSN = CDGTA GTT Set Parameter Combinations - Origin-Based SCCP Routing Feature Enabled](#) on page 753
- [Table 62: CHG-GTA GTTSN = CGGTA GTT Set Parameter Combinations - Origin-Based SCCP Routing Feature Enabled](#) on page 757
- [Table 63: CHG-GTA GTTSN = CGSSN GTT Set Parameter Combinations - Origin-Based SCCP Routing Feature Enabled](#) on page 761
- [Table 64: CHG-GTA GTTSN = CGPC GTT Set Parameter Combinations - Origin-Based SCCP Routing Feature Enabled](#) on page 764
- [Table 65: CHG-GTA GTTSN = OPC GTT Set Parameter Combinations - Origin-Based SCCP Routing Feature Enabled](#) on page 767

If the `ccgt=yes` parameter is specified, then the `ri` value must be set to `ssn`.

If the point code is the EAGLE 5 ISS's point code, then the `ccgt` parameter must be set to `no`.

The GTT table may not be full.

The `np`, `nnai`, `npdd`, `npds`, `nsdd`, and `nsds` parameters are used by the Advanced GT Modification feature to modify the numbering plan, nature of address indicator, and the prefix or suffix digits in the called party address portion of outbound MSUs in addition to the translation type when the MSU requires further global title translation and the translation type is to be replaced.

Being able to change the numbering plan, nature of address indicator, and either the prefix or suffix digits in the called party address portion of outbound MSUs makes the MSU more compatible with the network that the MSU is being sent to and to ensure that the MSU is routed correctly. These changes are made after the global title translation process, but before the MSU is routed to its destination.

The `np`, `nnai`, `npdd`, `npds`, `nsdd`, `nsds`, and `rmgtt` parameters can be specified only when the Advanced GT Modification feature is enabled. This can be verified by entering the `rtrv-ctrl-feat` command. For more information on the Advanced GT Modification feature, refer to [Advanced GT Modification Feature](#) on page 26.

The values specified for the `gta`, `egta`, `npds`, and `nsds` parameters can be decimal digits (0-9) or hexadecimal digits (0-9, a-f, A-F). Hexadecimal digits can be specified only if the Hex Digit Support for GTT feature is enabled. Verify the status of the Hex Digit Support for GTT feature with the `rtrv-ctrl-feat` command. Refer to [Hex Digit Support for GTT](#) on page 43 for more information on this feature. If the Hex Digit Support for GTT feature is not enabled, perform [Activating the Hex Digit Support for GTT Feature](#) on page 867 to enable the Hex Digit Support for GTT feature.

The `ngti=2` parameter can be specified only with an ANSI point code and not with the `np` and `nai` parameters.

The `ngti=4` parameter can be specified only with an ITU point code. The `np` and `nai` parameters must be specified with the `ngti=4` parameter.

The `ngti` parameter can be specified only if the domain (ANSI or ITU) of the translation type and point code of the global title translation are not the same (the translation type is ANSI and the point code is ITU or the translation type is ITU and the point code is ANSI), or if the domain of the translation type and point code is ITU. The Advanced GT Modification feature must be enabled and the ANSI-ITU-China SCCP Conversion feature must be enabled before the `ngti` parameter can be specified with the global title translation.

Either `ccgt` or `ngti` parameters can be specified with the `chg-gta` command, but both parameters cannot be specified together with the `chg-gta` command.

The prefix parameters (`npdd` and `npds`) and the suffix parameters (`nsdd` and `nsds`) cannot be specified with the `chg-gta` command at the same time. If you wish to specify these parameters, you must specify either the `npdd` and `npds` or the `nsdd` and `nsds` parameters.

Canceling the RTRV-GTA Command

Because the `rtrv-gta` command used in this procedure can output information for a long period of time, the `rtrv-gta` command can be canceled and the output to the terminal stopped. There are three ways that the `rtrv-gta` command can be canceled.

- Press the F9 function key on the keyboard at the terminal where the `rtrv-gta` command was entered.

- Enter the `canc-cmd` without the `trm` parameter at the terminal where the `rtrv-gta` command was entered.
- Enter the `canc-cmd:trm=<xx>`, where `<xx>` is the terminal where the `rtrv-gta` command was entered, from another terminal other than the terminal where the `rtrv-gta` command was entered. To enter the `canc-cmd:trm=<xx>` command, the terminal must allow Security Administration commands to be entered from it and the user must be allowed to enter Security Administration commands. The terminal's permissions can be verified with the `rtrv-secu-trm` command. The user's permissions can be verified with the `rtrv-user` or `rtrv-secu-user` commands.

For more information about the `canc-cmd` command, go to the *Commands Manual*.

Table 60: CHG-GTA Parameter Combinations - Origin-Based SCCP Routing Feature Not Enabled

RI = GT XLAT=DPCNGT	RI = GT XLAT=DPCSSN	RI = GT XLAT=DPC	RI = SSN XLAT=DPCSSN	RI = SSN XLAT=DPC
Mandatory Parameters				
GTTSN	GTTSN	GTTSN	GTTSN	GTTSN
GTA (See Notes 3, 4, 5, and 21)	GTA (See Notes 3, 4, 5, and 21)	GTA (See Notes 3, 4, 5, and 21)	GTA (See Notes 3, 4, 5, and 21)	GTA (See Notes 3, 4, 5, and 21)
Optional Parameters (See Note 20)				
PC/PCA/PCI/ PCN/PCN24 (See Notes 1, 2, and 11)	PC/PCA/PCI/ PCN/PCN24 (See Notes 1, 2, and 11)	PC/PCA/PCI/ PCN/PCN24 (See Notes 1, 2, and 11)	PC/PCA/PCI/ PCN/PCN24 (See Notes 1, 2, 11, and 13)	PC/PCA/PCI/ PCN/PCN24 (See Notes 1, 2, and 11)
EGTA (See Note 22)	EGTA (See Note 22)	EGTA (See Note 22)	EGTA (See Note 22)	EGTA (See Note 22)
NNP (See Notes 6, 8, and 9)	NNP (See Notes 6, 8, and 9)	NNP (See Notes 6, 8, and 9)	NNP (See Notes 6, 8, and 9)	NNP (See Notes 6, 8, and 9)
NNAI (See Notes 6, 8, and 9)	NNAI (See Notes 6, 8, and 9)	NNAI (See Notes 6, 8, and 9)	NNAI (See Notes 6, 8, and 9)	NNAI (See Notes 6, 8, and 9)
NPDD (See Notes 6 and 10)	NPDD (See Notes 6 and 10)	NPDD (See Notes 6 and 10)	NPDD (See Notes 6 and 10)	NPDD (See Notes 6 and 10)
NPDS (See Notes 6, 10, and 21)	NPDS (See Notes 6, 10, and 21)	NPDS (See Notes 6, 10, and 21)	NPDS (See Notes 6, 10, and 21)	NPDS (See Notes 6, 10, and 21)

RI = GT XLAT=DPCNGT	RI = GT XLAT=DPCSSN	RI = GT XLAT=DPC	RI = SSN XLAT=DPCSSN	RI = SSN XLAT=DPC
NSDD (See Notes 6 and 10)	NSDD (See Notes 6 and 10)	NSDD (See Notes 6 and 10)	NSDD (See Notes 6 and 10)	NSDD (See Notes 6 and 10)
NSDS (See Notes 6, 10, and 21)	NSDS (See Notes 6, 10, and 21)	NSDS (See Notes 6, 10, and 21)	NSDS (See Notes 6, 10, and 21)	NSDS (See Notes 6, 10, and 21)
NGTI (See Notes 6, 8, and 9)	NGTI (See Notes 6, 8, and 9)	NGTI (See Notes 6, 8, and 9)	NGTI (See Notes 6, 8, 9, and 15)	NGTI (See Notes 6, 8, 9, and 15)
MRNSET (See Notes 12 and 13)	MRNSET (See Notes 12 and 13)	MRNSET (See Notes 12 and 13)	MAPSET (See Notes 17 and 18)	MAPSET (See Notes 17 and 18)
SPLIT (See Note 19)	SPLIT (See Note 19)	SPLIT (See Note 19)	SPLIT (See Note 19)	SPLIT (See Note 19)
RMGTT (See Note 6)	RMGTT (See Note 6)	RMGTT (See Note 6)	RMGTT (See Note 6)	RMGTT (See Note 6)
LOOPSET (See Note 22)	LOOPSET (See Note 22)	LOOPSET (See Note 22)	LOOPSET (See Note 22)	LOOPSET (See Note 22)
CGGTMOD (See Note 23)	CGGTMOD (See Note 23)	CGGTMOD (See Note 23)	CGGTMOD (See Note 23)	CGGTMOD (See Note 23)
NTT	SSN	NTT (See Note 7)	SSN	FORCE (See Note 16)
			CCGT (See Notes 14 and 15)	CCGT (See Note 15)
Parameter Values: GTTSN – The GTT set name from the GTTSN column of the rtrv-gttset output. GTA – 1 - 21 decimal digits or 1 - 21 hexadecimal digits. The GTA value shown in the GTA column of the rtrv-gta output PC / PCA / PCI / PCN / PCN24 – See Note 1 SSN – 0 - 255 NTT – 0 - 255 EGTA – 1 - 21 decimal digits or 1 - 21 hexadecimal digits			NPDD – 0 - 21 NNP – 0 - 15 NNAI – 0 - 127 NPDD – 0 - 21 NPDS – 1 - 21 decimal digits or 1 - 21 hexadecimal digits NSDD – 0 - 21 NSDS – 1 - 21 decimal digits or 1 - 21 hexadecimal digits NGTI – 2, 4	

RI = GT XLAT=DPCNGT	RI = GT XLAT=DPCSSN	RI = GT XLAT=DPC	RI = SSN XLAT=DPCSSN	RI = SSN XLAT=DPC
CCGT – yes, no FORCE – yes, no. Default = no RMGTT - yes, no. Default = no NNP – 0 - 15 NNAI – 0 - 127 CGTTMOD - yes, no. Default = no			MRNSET – MRN set ID from the <code>rtrv-mrn</code> output, or the value none MAPSET – MAP set ID from the <code>rtrv-map</code> output or the value none SPLIT - yes, no. Default = yes LOOPSET - Loopset name from the <code>rtrv-loopset</code> output	
<p>Notes:</p> <ol style="list-style-type: none"> The <code>pc/pca/pci/pcn/pcn24</code> parameters are used to assign either ANSI, ITU-I, ITU-I spare, 14-bit ITU-N, 14-bit ITU-N spare, or 24-bit ITU-N point codes to the global title address (GTA). <ul style="list-style-type: none"> <code>pc/pca</code> = ANSI point code <code>pci</code> = ITU-I or ITU-I spare point code <code>pcn</code> = 14-bit ITU-N or 14-bit ITU-N spare point code <code>pcn24</code> = 24-bit ITU-N point code. The domain (ANSI or ITU) of the point code and GTT set must be the same, unless the ANSI-ITU-China SCCP Conversion feature is enabled. If the ANSI-ITU-China SCCP Conversion feature is enabled, a GTA may contain an ANSI point code and an ITU GTT set, or an ITU point code and an ANSI GTT set. If the VGTT feature is on, shown by the <code>VGTT = on</code> entry in the <code>rtrv-feat</code> output, and the GTT set name contains 10 different length GTAs, the length of the GTA must match any existing GTA assigned to the GTT set name . If the GTT set name contains less than 10 different length GTAs, the length of the GTA can be from 1 to 21 digits. If the VGTT feature is off, the length of the GTA must contain the number of digits defined by the <code>NDGT</code> field of the <code>rtrv-gttset</code> output. The <code>nnp</code>, <code>nnai</code>, <code>npdd</code>, <code>npds</code>, <code>nsdd</code>, <code>nsds</code>, and <code>rmgtt</code> parameters can be specified only if the Advanced GT Modification feature is enabled. The <code>ngti</code> parameter can be specified only if the Advanced GT Modification feature is enabled on and if the ANSI-ITU-China SCCP Conversion feature is enabled. The <code>xlata=dpc</code> parameter can be specified with the <code>ntt</code> parameter only if the ANSI-ITU-China SCCP Conversion feature is enabled. The <code>ngti=2</code> parameter can be specified only with an ANSI point code, and not with the <code>nnp</code> and <code>nnai</code> parameters. The <code>ngti=4</code> parameter can be specified only with an ITU point code, and the <code>nnp</code> and <code>nnai</code> parameters must also be specified for the GTA. The prefix parameters (<code>npdd</code> and <code>npds</code>) and the suffix parameters (<code>nsdd</code> and <code>nsds</code>) cannot be specified in the <code>chg-gta</code> command at the same time. If you wish to specify these parameters, you must specify either the <code>npdd</code> and <code>npds</code> or the <code>nsdd</code> and <code>nsds</code> parameters. 				

RI = GT XLAT=DPCNGT	RI = GT XLAT=DPCSSN	RI = GT XLAT=DPC	RI = SSN XLAT=DPCSSN	RI = SSN XLAT=DPC
<p>11. If the point code is the EAGLE 5 ISS's point code, then the <code>xlat</code> parameter value must be <code>dpcssn</code> and the <code>ri</code> parameter value must be <code>ssn</code>.</p> <p>12. The <code>mrnset</code> parameter can be specified only, and must be specified, if the Flexible GTT Load Sharing feature is enabled.</p> <p>13. Specifying the <code>mrnset=none</code> parameter removes the MRN set ID assignment from the GTA entry.</p> <p>14. If the point code is the EAGLE 5 ISS's point code, then the value of the <code>ccgt</code> parameter must be set to <code>no</code>.</p> <p>15. Either the <code>ccgt</code> or <code>ngti</code> parameters can be specified with the <code>chg-gta</code> command, but both parameters cannot be specified together with the <code>chg-gta</code> command.</p> <p>16. If the <code>pc/pca/pci/pcn/pcn24</code> parameter value is not shown in the <code>rtrv-map</code> output, the <code>force=yes</code> parameter must be specified with the <code>chg-gta</code> command.</p> <p>17. The <code>mapset</code> parameter can be specified only, and must be specified, if the Flexible GTT Load Sharing feature is enabled.</p> <p>18. Specifying the <code>mapset=none</code> parameter removes the MAP set ID assignment from the GTA entry.</p> <p>19. The range of global title addresses assigned to a global title translation can be extended, reduced, or split to create a new range of global title addresses. See the <code>split</code> parameter description section in this procedure for information on changing the range of global title addresses.</p> <p>20. Unless a default value is shown in this table, the value of any optional parameter that is not specified in this procedure is not changed.</p> <p>21. Hexadecimal digits (0-9, a-f, A-F) can be specified for the <code>gta</code>, <code>egta</code>, <code>npds</code>, or <code>nsds</code> parameters only if the Hex Digit Support for GTT feature is enabled.</p> <p>22. The <code>loopset</code> parameter can be specified only if the SCCP Loop Detection feature is enabled.</p> <p>23. The <code>cggtmod</code> parameter can be specified only if the AMGTT or AMGTT CgPA Upgrade feature is enabled.</p>				

Table 61: CHG-GTA GTTSN = CDGTA GTT Set Parameter Combinations - Origin-Based SCCP Routing Feature Enabled

XLAT=DPCNGT, XLAT=DPCSSN, XLAT=DPC (See Note 23)	XLAT=DISC, XLAT=UDTS (See Notes 23 and 24)
Mandatory Parameters	
GTTSN – The GTT set name from the GTTSN column of the <code>rtrv-gttset</code> output containing the value CDGTA in the SETTYPE column.	GTTSN – The GTT set name from the GTTSN column of the <code>rtrv-gttset</code> output containing the value CDGTA in the SETTYPE column.

XLAT=DPCNGT, XLAT=DPCSSN, XLAT=DPC (See Note 23)	XLAT=DISC, XLAT=UDTS (See Notes 23 and 24)
GTA – 1 - 21decimal digits or 1 - 21 hexadecimal digits (See Notes 3, 4, 5, and 26)	GTA – 1 - 21decimal digits or 1 - 21 hexadecimal digits (See Notes 3, 4, 5, and 26)
Optional Parameters (See Note 25)	
PC/PCA/PCI/PCN/PCN24 (See Notes 1, 2, 11, and 14)	
RI = GT, SSN (See Notes 11 and 17)	
SSN – 0 - 255 (See Note 20)	
NTT – 0 - 255 (See Note 7)	
EGTA – 1 - 21decimal digits or 1 - 21 hexadecimal digits. (See Note 26)	
FORCE – yes, no. Default = no (See Note 16)	
CCGT – yes, no (See Notes 14 and 15)	
RMGTT – yes, no. Default = no (See Note 6)	
NNP – 0 - 15 (See Notes 6, 8, and 9)	
NNAI – 0 - 127 (See Notes 6, 8, and 9)	
NPDD – 0 - 21 (See Notes 6 and 10)	
NPDS – 1 - 21 decimal digits or 1 - 21 hexadecimal digits (See Notes 6, 10, and 26)	
NSDD – 0 - 21 (See Notes 6 and 10)	
NSDS – 1 - 21 decimal digits or 1 - 21 hexadecimal digits (See Notes 6, 10, and 26)	
NGTI – 2, 4 (See Notes 6, 8, 9, and 15)	
MRNSET – MRN set ID from the rtrv-mrn output or the value none (See Notes 12 and 13)	

XLAT=DPCNGT, XLAT=DPCSSN, XLAT=DPC (See Note 23)	XLAT=DISC, XLAT=UDTS (See Notes 23 and 24)
MAPSET – MAP set ID from the rtrv-map output or the value none (See Notes 17 and 18)	
SPLIT – yes, no. Default = yes (See Note 19)	
CGGTASN – The GTT set name from the GTTSN column of the rtrv-gttset output containing the value CGGTA in the SETTYPE column or the value none. (See Notes 21 and 22)	
CGPCSN – The GTT set name from the GTTSN column of the rtrv-gttset output containing the value CGPC in the SETTYPE column or the value none. (See Notes 21 and 22)	
OPCSN – The GTT set name from the GTTSN column of the rtrv-gttset output containing the value OPC in the SETTYPE column or the value none. (See Notes 21 and 22)	
SELID – 0 - 65534 or the value none. (See Notes 21 and 22)	
LOOPSET - Loopset name from the rtrv-loopset output (See Note 27)	
CGGTMOD - yes, no. Default =no (See Note 28)	
<p>Notes:</p> <p>1. The pc/pca/pci/pcn/pcn24 parameters are used to assign either ANSI, ITU-I, ITU-I spare, 14-bit ITU-N, 14-bit ITU-N spare, or 24-bit ITU-N point codes to the global title address (GTA):</p> <ul style="list-style-type: none"> • pc/pca = ANSI point code • pci = ITU-I or ITU-I spare point code • pcn = 14-bit ITU-N or 14-bit ITU-N spare point code • pcn24 = 24-bit ITU-N point code. <p>2. The domain (ANSI or ITU) of the point code and GTT set must be the same, unless the ANSI-ITU-China SCCP Conversion feature is enabled. If the ANSI-ITU-China SCCP Conversion feature is enabled, a GTA may contain an ANSI point code and an ITU GTT set, or an ITU point code and an ANSI GTT set.</p>	

<p>XLAT=DPCNGT, XLAT=DPCSSN, XLAT=DPC (See Note 23)</p>	<p>XLAT=DISC, XLAT=UDTS (See Notes 23 and 24)</p>
<p>3. If the VGTT feature is on, shown by the <code>VGTT = on</code> entry in the <code>rtrv-feat</code> output, and the GTT set name contains 10 different length GTAs, the length of the GTA must match any existing GTA assigned to the GTT set name .</p> <p>4. If the GTT set name contains less than 10 different length GTAs, the length of the GTA can be from 1 to 21 digits.</p> <p>5. If the VGTT feature is off, the length of the GTA must contain the number of digits defined by the <code>NDGT</code> field of the <code>rtrv-gttset</code> output.</p> <p>6. The <code>nnp</code>, <code>nnai</code>, <code>npdd</code>, <code>npds</code>, <code>nsdd</code>, <code>nsds</code>, and <code>rmgtt</code> parameters can be specified only if the Advanced GT Modification feature is enabled. The <code>ngti</code> parameter can be specified only if the Advanced GT Modification feature is enabled on and if the ANSI-ITU-China SCCP Conversion feature is enabled.</p> <p>7. If the <code>ntt</code> parameter can be specified only with the <code>ri=gt</code> parameter and either the <code>xlat=dpcngt</code> or <code>xlat=dpc</code> parameters. The <code>xlat=dpc</code> parameter can be specified with the <code>ntt</code> parameter only if the ANSI-ITU-China SCCP Conversion feature is enabled.</p> <p>8. The <code>ngti=2</code> parameter can be specified only with an ANSI point code, and not with the <code>nnp</code> and <code>nnai</code> parameters.</p> <p>9. The <code>ngti=4</code> parameter can be specified only with an ITU point code, and the <code>nnp</code> and <code>nnai</code> parameters must also be specified for the GTA.</p> <p>10. The prefix parameters (<code>npdd</code> and <code>npds</code>) and the suffix parameters (<code>nsdd</code> and <code>nsds</code>) cannot be specified in the <code>chg-gta</code> command at the same time. If you wish to specify these parameters, you must specify either the <code>npdd</code> and <code>npds</code> or the <code>nsdd</code> and <code>nsds</code> parameters.</p> <p>11. If the point code is the EAGLE 5 ISS's point code, then the <code>xlat</code> parameter value must be <code>dpcssn</code> and the <code>ri</code> parameter value must be <code>ssn</code>.</p> <p>12. The <code>mrnset</code> parameter can be specified only, and must be specified, if the Flexible GTT Load Sharing feature is enabled. The <code>mrnset</code> parameter can be specified only if the <code>ri</code> parameter value is <code>gt</code>.</p> <p>13. Specifying the <code>mrnset=none</code> parameter removes the MRN set ID assignment from the GTA entry.</p> <p>14. If the point code is the EAGLE 5 ISS's point code, then the value of the <code>ccgt</code> parameter must be set to <code>no</code>.</p> <p>15. Either the <code>ccgt</code> or <code>ngti</code> parameters can be specified with the <code>chg-gta</code> command, but both parameters cannot be specified together with the <code>chg-gta</code> command.</p> <p>16. If the <code>pc/pca/pci/pcn/pcn24</code> parameter value is not shown in the <code>rtrv-map</code> output, and the resulting <code>xlat</code> parameter value is <code>dpc</code>, and the resulting <code>ri</code> parameter value is <code>ssn</code>, the <code>force=yes</code> parameter must be specified with the <code>chg-gta</code> command.</p> <p>17. The <code>mapset</code> parameter can be specified only, and must be specified, if the Flexible GTT Load Sharing feature is enabled. The <code>mapset</code> parameter can be specified only if the <code>ri</code> parameter value is <code>ssn</code>.</p> <p>18. Specifying the <code>mapset=none</code> parameter removes the MAP set ID assignment from the GTA entry.</p>	

XLAT=DPCNGT, XLAT=DPCSSN, XLAT=DPC (See Note 23)	XLAT=DISC, XLAT=UDTS (See Notes 23 and 24)
<p>19. The range of global title addresses assigned to a global title translation can be extended, reduced, or split to create a new range of global title addresses. See the <code>split</code> parameter description section in this procedure for information on changing the range of global title addresses.</p> <p>20. The <code>ssn</code> parameter can be specified only if the <code>xlat</code> parameter is <code>dpcssn</code>. If the <code>xlat</code> parameter value is being changed to <code>dpcssn</code>, the <code>ssn</code> parameter must be specified.</p> <p>21. The following combinations of the <code>cggtasn</code>, <code>cgpcsn</code>, <code>opcsn</code>, and <code>selid</code> parameters can be specified with the <code>chg-gta</code> command:</p> <ul style="list-style-type: none"> • <code>cggtasn</code> • <code>cgpcsn</code> • <code>opcsn</code> • <code>selid</code> • <code>cggtasn</code> and <code>opcsn</code> • <code>cgpcsn</code> and <code>opcsn</code> • <code>opcsn</code> and <code>selid</code>. <p>22. The value <code>none</code> removes the current <code>cggtasn</code>, <code>cgpcsn</code>, <code>opcsn</code>, or <code>selid</code> parameter values.</p> <p>23. When changing the <code>xlat</code> parameter value, the GTA entry can contain only the parameters and values specified in the column for the new <code>xlat</code> parameter value.</p> <p>24. When the <code>xlat=disc</code> or <code>xlat=udts</code> parameters are specified, the GTA entry can contain only the <code>gttsn</code> and <code>gta</code> parameters and values. No other parameters can be specified. When the <code>xlat</code> parameter value is changed from <code>dpc</code>, <code>dpcssn</code>, or <code>dpcngt</code> to either <code>disc</code> or <code>udts</code>, all parameter values other than <code>gttsn</code> and <code>gta</code> values are removed from the GTA entry.</p> <p>25. Unless a default value is shown in this table, the value of any optional parameter that is not specified in this procedure is not changed.</p> <p>26. Hexadecimal digits (0-9, a-f, A-F) can be specified for the <code>gta</code>, <code>egta</code>, <code>npds</code>, or <code>nsds</code> parameters only if the Hex Digit Support for GTT feature is enabled.</p> <p>27. The <code>loopset</code> parameter can be specified only if the SCCP Loop Detection feature is enabled.</p> <p>28. The <code>cggtmod</code> parameter can be specified only if the AMGTT or AMGTT CgPA Upgrade feature is enabled.</p>	

Table 62: CHG-GTA GTTSN = CGGTA GTT Set Parameter Combinations - Origin-Based SCCP Routing Feature Enabled

XLAT=DPCNGT, XLAT=DPCSSN, XLAT=DPC (See Note 22)	XLAT=DISC, XLAT=UDTS (See Notes 22 and 23)
Mandatory Parameters	

XLAT=DPCNGT, XLAT=DPCSSN, XLAT=DPC (See Note 22)	XLAT=DISC, XLAT=UDTS (See Notes 22 and 23)
GTTSN – The GTT set name from the GTTSN column of the rtrv-gttset output containing the value CGGTA in the SETTYPE column	GTTSN – The GTT set name from the GTTSN column of the rtrv-gttset output containing the value CGGTA in the SETTYPE column
GTA– The GTA value shown in the GTA column of the rtrv-gta output (See Notes 3, 4, 5, and 25)	GTA– The GTA value shown in the GTA column of the rtrv-gta output (See Notes 3, 4, 5, and 25)
Optional Parameters (See Note 24)	
PC/PCA/PCI/PCN/PCN24 (See Notes 1, 2, 11, and 14)	
RI = GT, SSN (See Notes 11 and 17)	
SSN – 0 - 255 (See Note 20)	
NTT – 0 - 255 (See Note 7)	
EGTA – 1 - 21 decimal digits or 1 - 21 hexadecimal digits. (See Note 25)	
FORCE – yes, no. Default = no (See Note 16)	
CCGT – yes, no (See Notes 14 and 15)	
RMGTT – yes, no. Default = no (See Note 6)	
NNP – 0 - 15 (See Notes 6, 8, and 9)	
NNAI – 0 - 127 (See Notes 6, 8, and 9)	
NPDD – 0 - 21 (See Notes 6 and 10)	
NPDS – 1 - 21 decimal digits or 1 - 21 hexadecimal digits (See Notes 6, 10, and 25)	
NSDD – 0 - 21 (See Notes 6 and 10)	
NSDS – 1 - 21 decimal digits or 1 - 21 hexadecimal digits (See Notes 6, 10, and 25)	

XLAT=DPCNGT, XLAT=DPCSSN, XLAT=DPC (See Note 22)	XLAT=DISC, XLAT=UDTS (See Notes 22 and 23)
NGTI – 2, 4 (See Notes 6, 8, 9, and 15)	
MRNSET – MRN set ID from the <i>rtrv-mrn</i> output or the value none (See Notes 12 and 13)	
MAPSET – MAP set ID from the <i>rtrv-map</i> output or the value none (See Notes 17 and 18)	
SPLIT – yes, no. Default = yes (See Note 19)	
CGSSNSN – The GTT set name from the <i>GTTSN</i> column of the <i>rtrv-gttset</i> output containing the value CGSSN in the <i>SETTYPE</i> column or the value none. (See Note 21)	
LOOPSET - Loopset name from <i>rtrv-loopset</i> output (See Note 26)	
CGGTMOD - yes, no. Default =no (See Note 27)	
<p>Notes:</p> <p>1. The <i>pc/pca/pci/pcn/pcn24</i> parameters are used to assign either ANSI, ITU-I, ITU-I spare, 14-bit ITU-N, 14-bit ITU-N spare, or 24-bit ITU-N point codes to the global title address (GTA):</p> <ul style="list-style-type: none"> • <i>pc/pca</i> = ANSI point code • <i>pci</i> = ITU-I or ITU-I spare point code • <i>pcn</i> = 14-bit ITU-N or 14-bit ITU-N spare point code • <i>pcn24</i> = 24-bit ITU-N point code. <p>2. The domain (ANSI or ITU) of the point code and GTT set must be the same, unless the ANSI-ITU-China SCCP Conversion feature is enabled. If the ANSI-ITU-China SCCP Conversion feature is enabled, a GTA may contain an ANSI point code and an ITU GTT set, or an ITU point code and an ANSI GTT set.</p> <p>3. If the VGTT feature is on, shown by the <i>VGTT = on</i> entry in the <i>rtrv-feat</i> output, and the GTT set name contains 10 different length GTAs, the length of the GTA must match any existing GTA assigned to the GTT set name .</p> <p>4. If the GTT set name contains less than 10 different length GTAs, the length of the GTA can be from 1 to 21 digits.</p> <p>5. If the VGTT feature is off, the length of the GTA must contain the number of digits defined by the <i>NDGT</i> field of the <i>rtrv-gttset</i> output.</p>	

<p>XLAT=DPCNGT, XLAT=DPCSSN, XLAT=DPC (See Note 22)</p>	<p>XLAT=DISC, XLAT=UDTS (See Notes 22 and 23)</p>
<p>6. The <code>nnp</code>, <code>nna i</code>, <code>npdd</code>, <code>npds</code>, <code>nsdd</code>, <code>nsds</code>, and <code>rmgtt</code> parameters can be specified only if the Advanced GT Modification feature is enabled. The <code>ngt i</code> parameter can be specified only if the Advanced GT Modification feature is enabled on and if the ANSI-ITU-China SCCP Conversion feature is enabled.</p> <p>7. If the <code>ntt</code> parameter can be specified only with the <code>ri=gt</code> parameter and either the <code>xlat=dpcngt</code> or <code>xlat=dpc</code> parameters. The <code>xlat=dpc</code> parameter can be specified with the <code>ntt</code> parameter only if the ANSI-ITU-China SCCP Conversion feature is enabled.</p> <p>8. The <code>ngt i=2</code> parameter can be specified only with an ANSI point code, and not with the <code>nnp</code> and <code>nna i</code> parameters.</p> <p>9. The <code>ngt i=4</code> parameter can be specified only with an ITU point code, and the <code>nnp</code> and <code>nna i</code> parameters must also be specified for the GTA.</p> <p>10. The prefix parameters (<code>npdd</code> and <code>npds</code>) and the suffix parameters (<code>nsdd</code> and <code>nsds</code>) cannot be specified in the <code>chg-gta</code> command at the same time. If you wish to specify these parameters, you must specify either the <code>npdd</code> and <code>npds</code> or the <code>nsdd</code> and <code>nsds</code> parameters.</p> <p>11. If the point code is the EAGLE 5 ISS's point code, then the <code>xlat</code> parameter value must be <code>dpcssn</code> and the <code>ri</code> parameter value must be <code>ssn</code>.</p> <p>12. The <code>mrnset</code> parameter can be specified only, and must be specified, if the Flexible GTT Load Sharing feature is enabled.</p> <p>13. Specifying the <code>mrnset=none</code> parameter removes the MRN set ID assignment from the GTA entry.</p> <p>14. If the point code is the EAGLE 5 ISS's point code, then the value of the <code>ccgt</code> parameter must be set to <code>no</code>.</p> <p>15. Either the <code>ccgt</code> or <code>ngt i</code> parameters can be specified with the <code>chg-gta</code> command, but both parameters cannot be specified together with the <code>chg-gta</code> command.</p> <p>16. If the <code>pc/pca/pci/pcn/pcn24</code> parameter value is not shown in the <code>rtrv-map</code> output, the <code>force=yes</code> parameter must be specified with the <code>chg-gta</code> command.</p> <p>17. The <code>mapset</code> parameter can be specified only, and must be specified, if the Flexible GTT Load Sharing feature is enabled.</p> <p>18. Specifying the <code>mapset=none</code> parameter removes the MAP set ID assignment from the GTA entry.</p> <p>19. The range of global title addresses assigned to a global title translation can be extended, reduced, or split to create a new range of global title addresses. See the <code>split</code> parameter description section in this procedure for information on changing the range of global title addresses.</p> <p>20. The <code>ssn</code> parameter can be specified only if the <code>xlat</code> parameter is <code>dpcssn</code>. If the <code>xlat</code> parameter value is being changed to <code>dpcssn</code>, the <code>ssn</code> parameter must be specified.</p> <p>21. The value <code>none</code> removes the current <code>cgsssn</code> parameter value.</p> <p>22. When changing the <code>xlat</code> parameter value, the GTA entry can contain only the parameters and values specified in the column for the new <code>xlat</code> parameter value.</p>	

XLAT=DPCNGT, XLAT=DPCSSN, XLAT=DPC (See Note 22)	XLAT=DISC, XLAT=UDTS (See Notes 22 and 23)
<p>23. When the <code>xlat=disc</code> or <code>xlat=udts</code> parameters are specified, the GTA entry can contain only the <code>gttsn</code> and <code>gta</code> parameters and values. No other parameters can be specified. When the <code>xlat</code> parameter value is changed from <code>dpc</code>, <code>dpcssn</code>, or <code>dpcngt</code> to either <code>disc</code> or <code>udts</code>, all parameter values other than <code>gttsn</code> and <code>gta</code> are removed from the GTA entry.</p> <p>24. Unless a default value is shown in this table, the value of any optional parameter that is not specified in this procedure is not changed.</p> <p>25. Hexadecimal digits (0-9, a-f, A-F) can be specified for the <code>gta</code>, <code>egta</code>, <code>npds</code>, or <code>nsds</code> parameters only if the Hex Digit Support for GTT feature is enabled.</p> <p>26. The <code>loopset</code> parameter can be specified only if the SCCP Loop Detection feature is enabled.</p> <p>27. The <code>cggmod</code> parameter can be specified only if the AMGTT or AMGTT CgPA Upgrade feature is enabled.</p>	

Table 63: CHG-GTA GTTSN = CGSSN GTT Set Parameter Combinations - Origin-Based SCCP Routing Feature Enabled

XLAT=DPCNGT, XLAT=DPCSSN, XLAT=DPC (See Note 18)	XLAT=DISC, XLAT=UDTS (See Notes 18 and 19)
Mandatory Parameters	
GTTSN – The GTT set name from the <code>GTTSN</code> column of the <code>rtrv-gttset</code> output containing the value <code>CGSSN</code> in the <code>SETTYPE</code> column	GTTSN – The GTT set name from the <code>GTTSN</code> column of the <code>rtrv-gttset</code> output containing the value <code>CGSSN</code> in the <code>SETTYPE</code> column
CGSSN – 0 - 255	CGSSN – 0 - 255
Optional Parameters (See Note 20)	
PC/PCA/PCI/PCN/PCN24 (See Notes 1, 2, 8, and 13)	
RI = GT, SSN (See Notes 8 and 17)	
SSN – 0 - 255 (See Note 17)	
NTT – 0 - 255 (See Note 4)	
FORCE – yes, no. Default = no (See Note 13)	
CCGT – yes, no (See Notes 11 and 12)	

<p>XLAT=DPCNGT, XLAT=DPCSSN, XLAT=DPC (See Note 18)</p>	<p>XLAT=DISC, XLAT=UDTS (See Notes 18 and 19)</p>
<p>RMGTT – yes, no. Default = no (See Note 3)</p>	
<p>NNP – 0 - 15 (See Notes 3, 5, and 6)</p>	
<p>NNAI – 0 - 127 (See Notes 3, 5, and 6)</p>	
<p>NPDD – 0 - 21 (See Notes 3 and 7)</p>	
<p>NPDS – 1 - 21 decimal digits or 1 - 21 hexadecimal digits (See Notes 3, 7, and 21)</p>	
<p>NSDD – 0 - 21 (See Notes 3 and 7)</p>	
<p>NSDS – 1 - 21 decimal digits or 1 - 21 hexadecimal digits (See Notes 3, 7, and 21)</p>	
<p>NGTI – 2, 4 (See Notes 3, 5, 6, and 12)</p>	
<p>MRNSET – MRN set ID from the <code>rtrv-mrn</code> output or the value none (See Notes 9 and 10)</p>	
<p>MAPSET – MAP set ID from the <code>rtrv-map</code> output or the value none (See Notes 14 and 15)</p>	
<p>SPLIT – yes, no. Default = yes (See Note 16)</p>	
<p>ECGSSN – 0 - 255 (See Note 16)</p>	
<p>LOOPSET Loopset name from <code>rtrv-loopset</code> output (See Note 22)</p>	
<p>CGGTMOD - yes, no. Default =no (See Note 23)</p>	
<p>Notes:</p> <p>1. The <code>pc/pca/pci/pcn/pcn24</code> parameters are used to assign either ANSI, ITU-I, ITU-I spare, 14-bit ITU-N, 14-bit ITU-N spare, or 24-bit ITU-N point codes to the global title address (GTA):</p> <ul style="list-style-type: none"> • <code>pc/pca</code> = ANSI point code • <code>pci</code> = ITU-I or ITU-I spare point code • <code>pcn</code> = 14-bit ITU-N or 14-bit ITU-N spare point code • <code>pcn24</code> = 24-bit ITU-N point code. 	

<p>XLAT=DPCNGT, XLAT=DPCSSN, XLAT=DPC (See Note 18)</p>	<p>XLAT=DISC, XLAT=UDTS (See Notes 18 and 19)</p>
<p>2. The domain (ANSI or ITU) of the point code and GTT set must be the same, unless the ANSI-ITU-China SCCP Conversion feature is enabled. If the ANSI-ITU-China SCCP Conversion feature is enabled, a GTA may contain an ANSI point code and an ITU GTT set, or an ITU point code and an ANSI GTT set.</p> <p>3. The <code>nnp</code>, <code>nnai</code>, <code>npdd</code>, <code>npds</code>, <code>nsdd</code>, <code>nsds</code>, and <code>rmgtt</code> parameters can be specified only if the Advanced GT Modification feature is enabled. The <code>ngti</code> parameter can be specified only if the Advanced GT Modification feature is enabled on and if the ANSI-ITU-China SCCP Conversion feature is enabled.</p> <p>4. If the <code>ntt</code> parameter can be specified only with the <code>ri=gt</code> parameter and either the <code>xlat=dpcngt</code> or <code>xlat=dpc</code> parameters. The <code>xlat=dpc</code> parameter can be specified with the <code>ntt</code> parameter only if the ANSI-ITU-China SCCP Conversion feature is enabled.</p> <p>5. The <code>ngti=2</code> parameter can be specified only with an ANSI point code, and not with the <code>nnp</code> and <code>nnai</code> parameters.</p> <p>6. The <code>ngti=4</code> parameter can be specified only with an ITU point code, and the <code>nnp</code> and <code>nnai</code> parameters must also be specified for the GTA.</p> <p>7. The prefix parameters (<code>npdd</code> and <code>npds</code>) and the suffix parameters (<code>nsdd</code> and <code>nsds</code>) cannot be specified in the <code>chg-gta</code> command at the same time. If you wish to specify these parameters, you must specify either the <code>npdd</code> and <code>npds</code> or the <code>nsdd</code> and <code>nsds</code> parameters.</p> <p>8. If the point code is the EAGLE 5 ISS's point code, then the <code>xlat</code> parameter value must be <code>dpcssn</code> and the <code>ri</code> parameter value must be <code>ssn</code>.</p> <p>9. The <code>mrnset</code> parameter can be specified only, and must be specified, if the Flexible GTT Load Sharing feature is enabled.</p> <p>10. Specifying the <code>mrnset=none</code> parameter removes the MRN set ID assignment from the GTA entry.</p> <p>11. If the point code is the EAGLE 5 ISS's point code, then the value of the <code>ccgt</code> parameter must be set to <code>no</code>.</p> <p>12. Either the <code>ccgt</code> or <code>ngti</code> parameters can be specified with the <code>chg-gta</code> command, but both parameters cannot be specified together with the <code>chg-gta</code> command.</p> <p>13. If the <code>pc/pca/pci/pcn/pcn24</code> parameter value is not shown in the <code>rtrv-map</code> output, the <code>force=yes</code> parameter must be specified with the <code>chg-gta</code> command.</p> <p>14. The <code>mapset</code> parameter can be specified only, and must be specified, if the Flexible GTT Load Sharing feature is enabled.</p> <p>15. Specifying the <code>mapset=none</code> parameter removes the MAP set ID assignment from the GTA entry.</p> <p>16. The range of CGSSNs assigned to a global title translation can be extended, reduced, or split to create a new range of CGSSNs. See the <code>split</code> parameter description section in this procedure for information on changing the range of CGSSNs. The CGSSN range can be split by specifying the <code>cgssn</code> and <code>ecgssn</code> parameters with the new <code>ecgssn</code> parameter value less than the current <code>ecgssn</code> parameter value.</p>	

XLAT=DPCNGT, XLAT=DPCSSN, XLAT=DPC (See Note 18)	XLAT=DISC, XLAT=UDTS (See Notes 18 and 19)
<p>17. The <code>ssn</code> parameter can be specified only if the <code>xlat</code> parameter is <code>dpcssn</code>. If the <code>xlat</code> parameter value is being changed to <code>dpcssn</code>, the <code>ssn</code> parameter must be specified.</p> <p>18. When changing the <code>xlat</code> parameter value, the GTA entry can contain only the parameters and values specified in the column for the new <code>xlat</code> parameter value.</p> <p>19. When the <code>xlat=disc</code> or <code>xlat=udts</code> parameters are specified, the GTA entry can contain only the <code>gttsn</code> and <code>cgssn</code> parameters and values. No other parameters can be specified. When the <code>xlat</code> parameter value is changed from <code>dpc</code>, <code>dpcssn</code>, or <code>dpcngt</code> to either <code>disc</code> or <code>udts</code>, all parameter values other than <code>gttsn</code> and <code>cgssn</code> are removed from the GTA entry.</p> <p>20. Unless a default value is shown in this table, the value of any optional parameter that is not specified in this procedure is not changed.</p> <p>21. Hexadecimal digits (0-9, a-f, A-F) can be specified for the <code>npds</code> or <code>nsds</code> parameters only if the Hex Digit Support for GTT feature is enabled.</p> <p>22. The <code>loopset</code> parameter can be specified only if the SCCP Loop Detection feature is enabled.</p> <p>23. The <code>cggtmod</code> parameter can be specified only if the AMGTT or AMGTT CgPA Upgrade feature is enabled.</p>	

Table 64: CHG-GTA GTTSN = CGPC GTT Set Parameter Combinations - Origin-Based SCCP Routing Feature Enabled

XLAT=DPCNGT, XLAT=DPCSSN, XLAT=DPC (See Note 18)	XLAT=DISC, XLAT=UDTS (See Notes 18 and 19)
Mandatory Parameters	
GTTSN – The GTT set name from the <code>GTTSN</code> column of the <code>rtrv-gttset</code> output containing the value <code>CGPC</code> in the <code>SETTYPE</code> column.	GTTSN – The GTT set name from the <code>GTTSN</code> column of the <code>rtrv-gttset</code> output containing the value <code>CGPC</code> in the <code>SETTYPE</code> column.
CGPC/CGPCA/CGPCI/CGPCN/CGPCN24 (See Notes 1, 2, 5, and 7)	CGPC/CGPCA/CGPCI/CGPCN/CGPCN24 (See Notes 1, 2, 5, and 7)
Optional Parameters (See Note 20)	
PC/PCA/PCI/PCN/PCN24 (See Notes 1, 2, 8, and 11)	
RI = GT, SSN (See Notes 8 and 16)	
SSN – 0 - 255 (See Note 16)	
NTT – 0 - 255 (See Note 4)	

XLAT=DPCNGT, XLAT=DPCSSN, XLAT=DPC (See Note 18)	XLAT=DISC, XLAT=UDTS (See Notes 18 and 19)
FORCE – yes, no. Default = no (See Note 13)	
CCGT – yes, no (See Notes 11 and 12)	
RMGTT – yes, no (See Note 3)	
NNP – 0 - 15 (See Notes 3, 5, and 6)	
NNAI – 0 - 127 (See Notes 3, 5, and 6)	
NPDD – 0 - 21 (See Notes 3 and 7)	
NPDS – 1 - 21 decimal digits or 1 - 21 hexadecimal digits (See Notes 3, 7, and 21)	
NSDD – 0 - 21 (See Notes 3 and 7)	
NSDS – 1 - 21 decimal digits or 1 - 21 hexadecimal digits (See Notes 3, 7, and 21)	
NGTI – 2, 4 (See Notes 3, 5, 6, and 11)	
MRNSET – MRN set ID from the rtrv-mrn output or the value none (See Notes 9 and 10)	
MAPSET – MAP set ID from the rtrv-map output or the value none (See Notes 14 and 15)	
CGSSNSN – The GTT set name from the GTTSN column of the rtrv-gttset output containing the value CGSSN in the SETTYPE column or the value none. (See Note 17)	
LOOPSET - Loopset name from the rtrv-loopset output. (See Note 22)	
CCGTMOD - yes, no. Default =no (See Note 23)	
Notes:	

<p>XLAT=DPCNGT, XLAT=DPCSSN, XLAT=DPC (See Note 18)</p>	<p>XLAT=DISC, XLAT=UDTS (See Notes 18 and 19)</p>
<p>1. The <code>pc/pca/pci/pcn/pcn24</code> parameters are used to assign either ANSI, ITU-I, ITU-I spare, 14-bit ITU-N, 14-bit ITU-N spare, or 24-bit ITU-N point codes as the translated point code. The <code>cgpc/cgpca/cgpci/cgpcn/cgpcn24</code> parameters are used to assign either ANSI, ITU-I, ITU-I spare, 14-bit ITU-N, 14-bit ITU-N spare, or 24-bit ITU-N point codes as the CGPC parameter values.</p> <ul style="list-style-type: none"> • <code>pc/pca</code> and <code>cgpc/cgpca</code> = ANSI point code • <code>pci</code> and <code>cgpci</code> = ITU-I or ITU-I spare point code • <code>pcn</code> and <code>cgpcn</code> = 14-bit ITU-N or 14-bit ITU-N spare point code • <code>pcn24</code> and <code>cgpcn24</code> = 24-bit ITU-N point code. <p>2. The domain (ANSI or ITU) of the point code and GTT set must be the same, unless the ANSI-ITU-China SCCP Conversion feature is enabled. If the ANSI-ITU-China SCCP Conversion feature is enabled, a GTA may contain an ANSI point code and an ITU GTT set, or an ITU point code and an ANSI GTT set.</p> <p>3. The <code>np</code>, <code>nnai</code>, <code>npdd</code>, <code>npds</code>, <code>nsdd</code>, <code>nsds</code>, and <code>rngtt</code> parameters can be specified only if the Advanced GT Modification feature is enabled. The <code>ngti</code> parameter can be specified only if the Advanced GT Modification feature is enabled on and if the ANSI-ITU-China SCCP Conversion feature is enabled.</p> <p>4. If the <code>ntt</code> parameter can be specified only with the <code>ri=gt</code> parameter and either the <code>xlat=dpcngt</code> or <code>xlat=dpc</code> parameters. The <code>xlat=dpc</code> parameter can be specified with the <code>ntt</code> parameter only if the ANSI-ITU-China SCCP Conversion feature is enabled.</p> <p>5. The <code>ngti=2</code> parameter can be specified only with an ANSI point code, and not with the <code>np</code> and <code>nnai</code> parameters.</p> <p>6. The <code>ngti=4</code> parameter can be specified only with an ITU point code, and the <code>np</code> and <code>nnai</code> parameters must also be specified for the GTA.</p> <p>7. The prefix parameters (<code>npdd</code> and <code>npds</code>) and the suffix parameters (<code>nsdd</code> and <code>nsds</code>) cannot be specified in the <code>chg-gta</code> command at the same time. If you wish to specify these parameters, you must specify either the <code>npdd</code> and <code>npds</code> or the <code>nsdd</code> and <code>nsds</code> parameters.</p> <p>8. If the point code is the EAGLE 5 ISS's point code, then the <code>xlat</code> parameter value must be <code>dpcssn</code> and the <code>ri</code> parameter value must be <code>ssn</code>.</p> <p>9. The <code>mrnset</code> parameter can be specified only, and must be specified, if the Flexible GTT Load Sharing feature is enabled.</p> <p>10. Specifying the <code>mrnset=none</code> parameter removes the MRN set ID assignment from the GTA entry.</p> <p>11. If the point code is the EAGLE 5 ISS's point code, then the value of the <code>ccgt</code> parameter must be set to <code>no</code>.</p> <p>12. Either the <code>ccgt</code> or <code>ngti</code> parameters can be specified with the <code>chg-gta</code> command, but both parameters cannot be specified together with the <code>chg-gta</code> command.</p> <p>13. If the <code>pc/pca/pci/pcn/pcn24</code> parameter value is not shown in the <code>rtrv-map</code> output, the <code>force=yes</code> parameter must be specified with the <code>chg-gta</code> command.</p>	

XLAT=DPCNGT, XLAT=DPCSSN, XLAT=DPC (See Note 18)	XLAT=DISC, XLAT=UDTS (See Notes 18 and 19)
<p>14. The <code>mapset</code> parameter can be specified only, and must be specified, if the Flexible GTT Load Sharing feature is enabled.</p> <p>15. Specifying the <code>mapset=none</code> parameter removes the MAP set ID assignment from the GTA entry.</p> <p>16. The <code>ssn</code> parameter can be specified only if the <code>xlat</code> parameter is <code>dpcssn</code>. If the <code>xlat</code> parameter value is being changed to <code>dpcssn</code>, the <code>ssn</code> parameter must be specified.</p> <p>17. The value <code>none</code> removes the current <code>cgssnsn</code> parameter value.</p> <p>18. When changing the <code>xlat</code> parameter value, the GTA entry can contain only the parameters and values specified in the column for the new <code>xlat</code> parameter value.</p> <p>19. When the <code>xlat=disc</code> or <code>xlat=udts</code> parameters are specified, the GTA entry can contain only the <code>gttsn</code> and <code>cgpc/cgpca/cgpci/cgpcn/cgpcn24</code> parameters and values. No other parameters can be specified. When the <code>xlat</code> parameter value is changed from <code>dpc</code>, <code>dpcssn</code>, or <code>dpcngt</code> to either <code>disc</code> or <code>udts</code>, all parameter values other than <code>gttsn</code> and <code>cgpc/cgpca/cgpci/cgpcn/cgpcn24</code> are removed from the GTA entry.</p> <p>20. Unless a default value is shown in this table, the value of any optional parameter that is not specified in this procedure is not changed.</p> <p>21. Hexadecimal digits (0-9, a-f, A-F) can be specified for the <code>npds</code> or <code>nsds</code> parameters only if the Hex Digit Support for GTT feature is enabled.</p> <p>22. The <code>loopset</code> parameter can be specified only if the SCCP Loop Detection feature is enabled.</p> <p>23. The <code>cggtmod</code> parameter can be specified only if the AMGTT or AMGTT CgPA Upgrade feature is enabled.</p>	

Table 65: CHG-GTA GTTSN = OPC GTT Set Parameter Combinations - Origin-Based SCCP Routing Feature Enabled

XLAT=DPCNGT, XLAT=DPCSSN, XLAT=DPC (See Note 18)	XLAT=DISC, XLAT=UDTS (See Notes 18 and 19)
Mandatory Parameters	
GTTSN– The GTT set name from the <code>GTTSN</code> column of the <code>rtrv-gttset</code> output containing the value <code>OPC</code> in the <code>SETTYPE</code> column.	GTTSN– The GTT set name from the <code>GTTSN</code> column of the <code>rtrv-gttset</code> output containing the value <code>OPC</code> in the <code>SETTYPE</code> column.
OPC/OPCA/OPCI/OPCN/OPCN24 (See Notes 1 and 2)	OPC/OPCA/OPCI/OPCN/OPCN24 (See Notes 1 and 2)
Optional Parameters (See Note 20)	

XLAT=DPCNGT, XLAT=DPCSSN, XLAT=DPC (See Note 18)	XLAT=DISC, XLAT=UDTS (See Notes 18 and 19)
PC/PCA/PCI/PCN/PCN24 (See Notes 1, 2, 8, and 11)	
RI = GT, SSN (See Notes 8 and 16)	
SSN – 0 - 255 (See Note 16)	
NTT – 0 - 255 (See Note 4)	
FORCE – yes, no. Default = no (See Note 13)	
CCGT – yes, no (See Notes 11 and 12)	
RMGTT – yes, no (See Note 3)	
NNP – 0 - 15 (See Notes 3, 5, and 6)	
NNAI – 0 - 127 (See Notes 3, 5, and 6)	
NPDD – 0 - 21 (See Notes 3 and 7)	
NPDS – 1 - 21 digits decimal digits or 1 - 21 hexadecimal digits (See Notes 3, 7, and 21)	
NSDD – 0 - 21 (See Notes 3 and 7)	
NSDS – 1 - 21 decimal digits or 1 - 21 hexadecimal digits (See Notes 3, 7, and 21)	
NGTI – 2, 4 (See Notes 3, 5, 6, and 11)	
MRNSET – MRN set ID from the <code>rtrv-mrn</code> output or the value <code>none</code> (See Notes 9 and 10)	
MAPSET – MAP set ID from the <code>rtrv-map</code> output or the value <code>none</code> (See Notes 14 and 15)	
CGSSNSN – The GTT set name from the <code>GTTSN</code> column of the <code>rtrv-gttset</code> output containing the value <code>CGSSN</code> in the <code>SETTYPE</code> column or the value <code>none</code> . (See Note 17)	

<p>XLAT=DPCNGT, XLAT=DPCSSN, XLAT=DPC (See Note 18)</p>	<p>XLAT=DISC, XLAT=UDTS (See Notes 18 and 19)</p>
<p>LOOPSET - Loopset name from the rtrv-loopset output. (See Note 22)</p>	
<p>CGGTMOD - yes, no. Default =no (See Note 23)</p>	
<p>Notes:</p> <ol style="list-style-type: none"> The <code>pc/pca/pci/pcn/pcn24</code> parameters are used to assign either ANSI, ITU-I, ITU-I spare, 14-bit ITU-N, 14-bit ITU-N spare, or 24-bit ITU-N point codes as the translated point code. The <code>opc/opca/opci/opcn/opcn24</code> parameters are used to assign either ANSI, ITU-I, ITU-I spare, 14-bit ITU-N, 14-bit ITU-N spare, or 24-bit ITU-N point codes as the OPC parameter values. <ul style="list-style-type: none"> <code>pc/pca</code> and <code>opc/opca</code> = ANSI point code <code>pci</code> and <code>opci</code> = ITU-I or ITU-I spare point code <code>pcn</code> and <code>opcn</code> = 14-bit ITU-N or 14-bit ITU-N spare point code <code>pcn24</code> and <code>opcn24</code> = 24-bit ITU-N point code. The domain (ANSI or ITU) of the point code and GTT set must be the same, unless the ANSI-ITU-China SCCP Conversion feature is enabled. If the ANSI-ITU-China SCCP Conversion feature is enabled, a GTA may contain an ANSI point code and an ITU GTT set, or an ITU point code and an ANSI GTT set. The <code>npn</code>, <code>nna i</code>, <code>npdd</code>, <code>npds</code>, <code>nsdd</code>, <code>nsds</code>, and <code>rmgtt</code> parameters can be specified only if the Advanced GT Modification feature is enabled. The <code>ngt i</code> parameter can be specified only if the Advanced GT Modification feature is enabled on and if the ANSI-ITU-China SCCP Conversion feature is enabled. If the <code>ntt</code> parameter can be specified only with the <code>ri=gt</code> parameter and either the <code>xlat=dpcngt</code> or <code>xlat=dpc</code> parameters. The <code>xlat=dpc</code> parameter can be specified with the <code>ntt</code> parameter only if the ANSI-ITU-China SCCP Conversion feature is enabled. The <code>ngt i=2</code> parameter can be specified only with an ANSI point code, and not with the <code>npn</code> and <code>nna i</code> parameters. The <code>ngt i=4</code> parameter can be specified only with an ITU point code, and the <code>npn</code> and <code>nna i</code> parameters must also be specified for the GTA. The prefix parameters (<code>npdd</code> and <code>npds</code>) and the suffix parameters (<code>nsdd</code> and <code>nsds</code>) cannot be specified in the <code>chg-gta</code> command at the same time. If you wish to specify these parameters, you must specify either the <code>npdd</code> and <code>npds</code> or the <code>nsdd</code> and <code>nsds</code> parameters. If the point code is the EAGLE 5 ISS's point code, then the <code>xlat</code> parameter value must be <code>dpcssn</code> and the <code>ri</code> parameter value must be <code>ssn</code>. The <code>mrnset</code> parameter can be specified only, and must be specified, if the Flexible GTT Load Sharing feature is enabled. Specifying the <code>mrnset=none</code> parameter removes the MRN set ID assignment from the GTA entry. 	

XLAT=DPCNGT, XLAT=DPCSSN, XLAT=DPC (See Note 18)	XLAT=DISC, XLAT=UDTS (See Notes 18 and 19)
<p>11. If the point code is the EAGLE 5 ISS's point code, then the value of the <code>ccgt</code> parameter must be set to <code>no</code>.</p> <p>12. Either the <code>ccgt</code> or <code>ngti</code> parameters can be specified with the <code>chg-gta</code> command, but both parameters cannot be specified together with the <code>chg-gta</code> command.</p> <p>13. If the <code>pc/pca/pci/pcn/pcn24</code> parameter value is not shown in the <code>rtrv-map</code> output, the <code>force=yes</code> parameter must be specified with the <code>chg-gta</code> command.</p> <p>14. The <code>mapset</code> parameter can be specified only, and must be specified, if the Flexible GTT Load Sharing feature is enabled.</p> <p>15. Specifying the <code>mapset=none</code> parameter removes the MAP set ID assignment from the GTA entry.</p> <p>16. The <code>ssn</code> parameter can be specified only if the <code>xlat</code> parameter is <code>dpcssn</code>. If the <code>xlat</code> parameter value is being changed to <code>dpcssn</code>, the <code>ssn</code> parameter must be specified.</p> <p>17. The value <code>none</code> removes the current <code>cgssnsn</code> parameter value.</p> <p>18. When changing the <code>xlat</code> parameter value, the GTA entry can contain only the parameters and values specified in the column for the new <code>xlat</code> parameter value.</p> <p>19. When the <code>xlat=disc</code> or <code>xlat=udts</code> parameters are specified, the GTA entry can contain only the <code>gttsn</code> and <code>opc/opca/opci/opcn/opcn24</code> parameters and values. No other parameters can be specified. When the <code>xlat</code> parameter value is changed from <code>dpc</code>, <code>dpcssn</code>, or <code>dpcngt</code> to either <code>disc</code> or <code>udts</code>, all parameter values other than <code>gttsn</code> and <code>opc/opca/opci/opcn/opcn24</code> are removed from the GTA entry.</p> <p>20. Unless a default value is shown in this table, the value of any optional parameter that is not specified in this procedure is not changed.</p> <p>21 The <code>loopset</code> parameter can be specified only if the SCCP Loop Detection feature is enabled.</p> <p>22. Hexadecimal digits (0-9, a-f, A-F) can be specified for the <code>npds</code> or <code>nsds</code> parameters only if the Hex Digit Support for GTT feature is enabled.</p> <p>23. The <code>cggmod</code> parameter can be specified only if the AMGTT or AMGTT CgPA Upgrade feature is enabled.</p>	

1. Display the existing GTT sets in the database using the `rtrv-gttset` command.

This is an example of the possible output.

```
rlghncxa03w 06-10-07 00:27:31 GMT EAGLE5 35.6.0
GTTSN      NETDOM  NDGT
abcd1234   itu      12
imsi       itu      15
lidb       ansi     10
```

```
t800      ansi    10
si000     itu     15
```

If the Origin-Based SCCP Routing feature is enabled, the SETTYPE column is shown in the `rtrv-gttset` output as shown in the following example.

```
rlghncxa03w 06-10-07 00:29:31 GMT EAGLE5 35.6.0

GTTSN      NETDOM  SETTYPE  NDGT
abcd1234   itu      CGGTA    12
gttset3    ansi    CGGTA    10
gttset6    ansi    OPC      -
gttset7    ansi    CGPC     -
gttset12   ansi    OPC      -
imsi       itu      CDGTA    15
lidx       ansi    CDGTA    10
t800       ansi    CDGTA    10
s1000      itu      CDGTA    15
s2000      itu      CGPC     -
```

If the SETTYPE column is shown in the `rtrv-gttset` output, the Origin-Based SCCP Routing feature is enabled. If the `cggtasn`, `cgpcsn`, `cgssnsn`, or `opcsn` parameter values are not being changed in this procedure, continue the procedure with [Step 2](#) on page 771.

If the Origin-Based SCCP Routing feature is enabled, the `cggtasn`, `cgpcsn`, `cgssnsn`, or `opcsn` parameter values are being changed, and the desired GTT set name is shown in the `rtrv-gttset` output, continue the procedure with [Step 2](#) on page 771.

If the Origin-Based SCCP Routing feature is enabled the `cggtasn`, `cgpcsn`, `cgssnsn`, or `opcsn` parameter values are being changed, and the desired GTT set name is not shown in the `rtrv-gttset` output, perform [Adding a GTT Set](#) on page 628 and add the required GTT set. After the new GTT set has been added to the database, continue the procedure with [Step 2](#) on page 771.

If the Origin-Based SCCP Routing feature is not enabled, continue the procedure with [Step 2](#) on page 771.

2. Display the global title address (GTA) information for the GTT set that contains the global title address information to be changed. Use the `rtrv-gta` command with the `gttsn` parameter value shown in the output of step 1. If the `num` parameter is specified with the `rtrv-gta` command, and the value of the `num` parameter is greater than 1000, the `force=yes` parameter must be specified with the `rtrv-gta` command. For this example, enter this command.

```
rtrv-gta:gttsn=lidx
```

This is an example of the possible output.

```
rlghncxa03w 08-10-07 00:27:31 GMT EAGLE5 39.2.0
GTTSN      NETDOM  NDGT
lidx       ansi    10
GGTA TABLE IS      (17 of 269999)      1 % FULL

START GTA  END GTA    XLAT  RI    PC
9195554321 9195554321 dpcngt gt    001-255-253
          SSN=--- CCGT=no NTT=68

Command Retrieved 1 Entries
```

If the Origin-Based SCCP Routing feature is enabled, this is an example of the possible output.

```
rlghncxa03w 08-10-07 00:27:31 GMT EAGLE5 39.2.0
```

```

GTTSN      NETDOM  SETTYPE  NDGT
libdb     ansi    CDGTA    10
GTA TABLE IS      (17 of 269999)      1 % FULL

START GTA  END GTA    XLAT  RI    PC
9195554321 9195554321 dpcngt gt    001-255-253
          SSN=--- CCGT=no NTT=68
          CCGTASN=gttset3 CGPCSN=----- SELID=----- OPCSN=-----

Command Retrieved 1 Entries

```

3. If the `rtrv-gta` output in [Step 2](#) on page 771 shows that the maximum number of global title addresses is 1,000,000, do not perform this step. Continue the procedure with [Step 5](#) on page 773 .

Note: If a range of GTAs is not shown in [Step 2](#) on page 771, or if the range of GTAs will not be split in this procedure, continue the procedure with [Step 6](#) on page 773.

If the `rtrv-gta` output in [Step 2](#) on page 771 shows that the maximum number of global title addresses is either 269,999 or 400,000, and the number of global title addresses will not increase the number beyond the quantity shown in the `rtrv-gta` output in [Step 2](#) on page 771 when the range of GTAs or CGPA SSNs is split, do not perform this step. Continue the procedure with [Step 5](#) on page 773 .

If the `rtrv-gta` output in [Step 2](#) on page 771 shows that the maximum number of global title addresses is either 269,999 or 400,000, and the number of global title addresses will be more than the maximum number of global title addresses when the range of GTAs or CGPA SSNs is split, perform the [Step 2](#) on page 771 procedure to enable the XGTTTable Expansion controlled feature for either 400,000 or 1,000,000 global title addresses as required, then continue the procedure with [Step 5](#) on page 773 .

Note: If the `xlat` parameter value `disc` or `udts` will be assigned to the GTA entry in this procedure, continue the procedure with [Step 20](#) on page 783.

4. To specify the `nnp`, `nnai`, `npdd`, `npds`, `nsdd`, `nsds`, `rmggt`, or `cggtmod` parameters in this procedure, the Advanced GT Modification feature must be enabled.

If the Advanced GT Modification feature is enabled, one of these entries is shown in the `rtrv-ctrl-feat` output.

- AMGTT
- AMGTT CdPA Only
- AMGTT CgPA Upgrade

Note: If the entry `AMGTT CdPA Only` is shown in the `rtrv-ctrl-feat` output, the `cggtmod` parameter cannot be specified in this procedure. To specify the `cggtmode` parameter, either the `AMGTT` or `AMGTT CgPA Upgrade` entry must be shown in the `rtrv-ctrl-feat` output.

Enter the `rtrv-ctrl-feat` command to verify the status of the Advanced GT Modification feature.

The following is an example of the possible output.

```

rlghncxa03w 06-10-28 21:15:37 GMT EAGLE5 36.0.0
The following features have been permanently enabled:

Feature Name          Partnum    Status    Quantity
IPGWx Signaling TPS  893012814 on        20000

```

```
ISUP Normalization      893000201 on    ----
Command Class Management 893005801 on    ----
LNP Short Message Service 893006601 on    ----
Intermed GTT Load Sharing 893006901 on    ----
HC-MIM SLK Capacity     893012707 on     64
```

The following features have been temporarily enabled:

```
Feature Name          Partnum    Status    Quantity    Trial Period Left
Zero entries found.
```

The following features have expired temporary keys:

```
Feature Name          Partnum
Zero entries found.
```

If the appropriate Advanced GT Modification feature is not shown in the `rtrv-ctrl-feat` output in this step, perform [Activating the Advanced GT Modification Feature](#) on page 907 to enable the appropriate Advanced GT Modification feature. After the Advanced GT Modification feature has been enabled, continue the procedure with [Step 5](#) on page 773.

- Hexadecimal digits (0-9, a-f, A-F) can be specified as values for the `gta`, `egta`, `npds`, or `nsds` parameters only if the Hex Digit Support for GTT feature is enabled. Verify the status of the Hex Digit Support for GTT feature by entering the `rtrv-ctrl-feat` command with the Hex Digit Support for GTT feature part number.

Enter this command.

```
rtrv-ctrl-feat:partnum=893018501
```

The following is an example of the possible output.

```
rlghncxa03w 07-05-28 21:15:37 GMT EAGLE5 37.0.0
```

The following features have been permanently enabled:

```
Feature Name          Partnum    Status    Quantity
Hex Digit Support for GTT 893018501    on     ----
```

The following features have been temporarily enabled:

```
Feature Name          Partnum    Status    Quantity    Trial Period Left
Zero entries found.
```

The following features have expired temporary keys:

```
Feature Name Partnum
Zero entries found.
```

If the Hex Digit Support for GTT feature has not been enabled, perform [Activating the Hex Digit Support for GTT Feature](#) on page 867 to enable this feature. After the Hex Digit Support for GTT feature is enabled, continue the procedure with [Step 6](#) on page 773.

- Verify that the ANSI-ITU-China SCCP Conversion feature is enabled by entering the `rtrv-ctrl-feat:partnum=893012001` command. The following is an example of the possible output.

Note: If the domain (ANSI or ITU) of the point code and the GTT set assigned to the GTA will be different, and the `ngt i` parameter will be specified with the GTA, the ANSI-ITU-China SCCP Conversion feature (SCCP Conversion) must be enabled. If the ANSI-ITU-China SCCP Conversion feature is not being used, continue this procedure with [Step 7](#) on page 774.

```
rlghncxa03w 06-10-28 21:15:37 GMT EAGLE5 35.6.0
```

The following features have been permanently enabled:

```
Feature Name      Partnum  Status  Quantity
SCCP Conversion  893012001  on      ----
```

The following features have been temporarily enabled:

```
Feature Name      Partnum  Status  Quantity  Trial Period Left
Zero entries found.
```

The following features have expired temporary keys:

```
Feature Name      Partnum
Zero entries found.
```

If the ANSI-ITU-China SCCP Conversion feature is not enabled, perform [Activating the ANSI-ITU-China SCCP Conversion Feature](#) on page 839 and the ANSI-ITU-China SCCP Conversion feature.

- If the LOOPSET field appears in the output shown in [Step 2](#) on page 771, the SCCP Loop Detection feature is enabled. Continue the procedure with [Step 8](#) on page 774.

If the LOOPSET field does not appear in the output shown in [Step 2](#) on page 771, the SCCP Loop Detection feature is not enabled. Perform [Activating the SCCP Loop Detection Feature](#) on page 891 to enable the SCCP Loop Detection feature. After the SCCP Loop Detection Feature has been enabled, perform [Adding a Loopset](#) on page 500 to add the required loopset. After the loopset has been added, continue the procedure with Step 11.

- Display all the loopsets in the database by entering this command.
`rttrv-loopset:num=1000:force=yes`

This is an example of the possible output.

```
LoopSet      Mode      Point Codes
=====
cary2        notify    005-015-005      007-007-007      (ANSI)
              033-004-003      033-007-003
              005-027-005      007-004-007

cary4        notify    005-012-005      007-026-007      (ANSI)
              003-049-003      033-002-003
              005-008-055      007-014-007

apex3        discard   005-017-008      007-017-009      (ANSI)
              033-005-043      005-014-005
              005-017-005      007-014-007
              033-002-043      005-038-005
              007-009-027      033-003-043
              005-012-005      007-002-027

apex4        discard   005-007-008      027-007-009      (ANSI)
              033-005-003      005-004-055
              027-001-007      033-008-003
              033-007-003      005-003-055
              027-008-007

ral5         notify    005-005-005      007-007-007      (ANSI)
              003-004-003      003-001-003
              005-007-005      007-004-007
              003-002-003      005-008-005
              007-009-007      003-003-003
              005-002-005      007-002-007

ral6         notify    005-007-008      007-007-009      (ANSI)
              003-005-003      003-007-003
              005-007-005
```

```
dunn1      discard      005-002-055      007-051-007      (ANSI)
              003-008-033

rtp9       discard      005-002-005      007-001-007      (ANSI)
              003-008-003      003-007-003
              005-003-005      007-008-007
              005-004-005

rtp5       discard      005-007-008      007-007-009      (ANSI)
              003-005-003

rtp1       discard      005-005-005      007-007-007      (ANSI)
              003-004-003      003-007-003
              005-007-005      007-004-007
              005-004-005

rtp2       notify      005-007-008      007-007-009      (ANSI)
              003-005-003

rlghncxa03w 07-03-07 08:50:15 GMT Rel 35.6.0
LOOPSET table is (11 of 1000)      1% full
RTRV-LOOPSET: MASP A - COMPLTD
```

Note: If the `rtrv-loopset` command is entered with no other parameters specified, a maximum of 50 entries are displayed. To display more than 50 entries, the `force=yes` parameter must be specified with the `rtrv-loopset` command and the `num` parameter value must be greater than 50. Since there can be a maximum of 1000 loopsets in the database, to display all the loopsets in the database, the `force=yes` and `num=1000` parameters must be specified with the `rtrv-loopset` command.

If the required loopset is shown in the `rtrv-loopset` output, continue the procedure with Step 11. If the required loopset is not shown in the `rtrv-loopset` output, perform [Adding a Loopset](#) on page 500 to add the required loopset. After the loopset has been added, continue the procedure with Step 11 .

9. Display the destination point codes in the database by entering the `rtrv-dstn` command. This is an example of the possible output.

Note: If the point code value will be the EAGLE 5 ISS's point code, the `ri` parameter value will be `ssn`, and the `xlat` parameter value will be `dpcssn` when this procedure is completed, do not perform [Step 16](#) on page 780. Continue the procedure with [Step 18](#) on page 782.

```
rlghncxa03w 06-10-10 11:43:04 GMT EAGLE5 37.5.0

  DPCA          CLLI          BEI  ELEI  ALIASI          ALIASN          DOMAIN
  001-207-000   -----   no   ---   -----   -----   SS7
  001-001-001   -----   no   ---   -----   -----   SS7
  001-001-002   -----   no   ---   -----   -----   SS7
  001-005-000   -----   no   ---   -----   -----   SS7
  001-007-000   -----   no   ---   -----   -----   SS7
  008-012-003   -----   no   ---   -----   -----   SS7
  003-002-004   -----   no   ---   -----   -----   SS7
  009-002-003   -----   no   ---   -----   -----   SS7
  010-020-005   -----   no   ---   -----   -----   SS7

  DPCI          CLLI          BEI  ELEI  ALIASI          ALIASN          DOMAIN
  1-207-0       -----   no   ---   -----   -----   SS7
  0-015-0       -----   no   ---   -----   -----   SS7
  0-017-0       -----   no   ---   -----   -----   SS7
  1-011-1       -----   no   ---   -----   -----   SS7
  1-011-2       -----   no   ---   -----   -----   SS7
```

DPCN	CLLI	BEI	ELEI	ALIASA	ALIASI	DOMAIN
DPCN24	CLLI	BEI	ELEI	ALIASA	ALIASI	DOMAIN

Destination table is (14 of 2000) 1% full
Alias table is (0 of 12000) 0% full
PPC table is (1 of 20) 5% full

If the required point code is not shown in the `rtrv-dstn` output, perform the "Adding a Destination Point Code" procedure in the *Database Administration Manual - SS7* to add the required point code. A proxy point code cannot be assigned to the point code.

After the new point code has been added, perform one of the Adding a Route procedures in the *Database Administration Manual - SS7* and add the required route to the database. After the route has been added, continue the procedure with [Step 12](#) on page 777.

10. Display the point code that will be assigned to the mated application by using the `rtrv-dstn` command and specifying the point code. For this example, enter this command.

```
rtrv-dstn:dpca=010-020-005
```

This is an example of the possible output.

```
rlghncxa03w 06-10-10 11:43:04 GMT EAGLE5 37.5.0
```

DPCA	CLLI	BEI	ELEI	ALIASI	ALIASN	DOMAIN
010-020-005	-----	no	---	-----	-----	SS7
PPC	NCAI		PRX			
009-002-003	----		no			

Destination table is (14 of 2000) 1% full
Alias table is (0 of 12000) 0% full
PPC table is (1 of 20) 5% full

A proxy point code (a point code value is shown in the PPC column) cannot be assigned to the point code. If a proxy point code is shown in this step, choose another point code from the `rtrv-dstn` output in the previous step and repeat this step.

After the new point code has been added, perform one of the Adding a Route procedures in the *Database Administration Manual - SS7* and add the required route to the database. After the route has been added, continue the procedure with [Step 12](#) on page 777.

11. The point code specified with the `chg-gta` command must be the DPC of a route, unless the point code is the EAGLE 5 ISS's point code.

Note: If the point code value will be the EAGLE 5 ISS's point code, the `ri` parameter value will be `ssn`, and the `xlat` parameter value will be `dpcssn` when this procedure is completed, do not perform [Step 16](#) on page 780. Continue the procedure with [Step 18](#) on page 782.

Enter the `rtrv-rte` command with the `dpca` parameter specifying the point code to be used with the `chg-gta` command to verify whether or not the point code is the DPC of a route. For this example, enter this command.

```
rtrv-rte:dpca=001-255-252
```

This is an example of the possible output.

```
rlghncxa03w 06-10-07 11:43:04 GMT EAGLE5 35.6.0
```

DPCA	ALIASI	ALIASN/N24	LSN	RC	APCA
------	--------	------------	-----	----	------

```

001-255-252 -----
                                ls07      10    001-255-252
                                ls08      30    025-025-150
                                lsa5      50    066-030-100
                                RTX:No   CLLI=ls07c11i

```

If the point code is not shown in the `rtrv-rte` output, perform one of the Adding a Route procedures in the Database *Administration Manual - SS7* and add the required route to the database.

- To use either the `mrnset` parameter (if the routing indicator value for the global title translation is GT when this procedure is completed) or `mapset` parameter (if the routing indicator value for the global title translation is SSN when this procedure is completed), the Flexible GTT Load Sharing feature must be enabled.

If the Flexible GTT Load Sharing feature is enabled, either the `mrnset` or `mapset` parameters, depending on the routing indicator value for the global title translation when this procedure is completed, must be specified with the `chg-gta` command.

Verify that the Flexible GTT Load Sharing feature is enabled by entering the `rtrv-ctrl-feat:partnum=893015401` command. The following is an example of the possible output.

```

rlghncxa03w 06-10-28 21:15:37 GMT EAGLE5 35.6.0
The following features have been permanently enabled:
Feature Name          Partnum      Status  Quantity
Zero entries found.

The following features have been temporarily enabled:
Feature Name          Partnum      Status  Quantity      Trial Period Left
Zero entries found.

The following features have expired temporary keys:
Feature Name          Partnum
Zero entries found.

```

If the Flexible GTT Load Sharing feature is enabled, the following is an example of the possible output.

```

rlghncxa03w 06-10-28 21:15:37 GMT EAGLE5 35.6.0
The following features have been permanently enabled:

Feature Name          Partnum      Status  Quantity
Flexible GTT Load Sharing 893015401 on    ----

The following features have been temporarily enabled:
Feature Name          Partnum      Status  Quantity      Trial Period Left
Zero entries found.

The following features have expired temporary keys:
Feature Name          Partnum
Zero entries found.

```

If the routing indicator for the global title translation will be GT when this procedure is completed, there are three actions that can be taken:

- If the Flexible GTT Load Sharing feature is not enabled, and you do not wish to specify the `mrnset` parameter with the `chg-gta` command, continue the procedure with [Step 20](#) on page 783.
- If the Flexible GTT Load Sharing feature is not enabled, and you do wish to specify the `mrnset` parameter with the `chg-gta` command, perform [Activating the Flexible GTT Load](#)

[Sharing Feature](#) on page 847 to enable the Flexible GTT Load Sharing feature. After enabling the Flexible GTT Load Sharing feature, continue the procedure with [Step 13](#) on page 778.

- If the Flexible GTT Load Sharing feature is enabled, continue the procedure with [Step 13](#) on page 778.

If the routing indicator for the global title translation will be SSN when this procedure is completed, there are three actions that can be taken:

- If the Flexible GTT Load Sharing feature is not enabled, and you do not wish to specify the `mapset` parameter for the global title translation, continue the procedure with one of these steps.
 - If the point code value is being changed to the EAGLE 5 ISS's point code, continue the procedure with [Step 18](#) on page 782.
 - If the point code value is being changed to a point code other than the EAGLE 5 ISS's point code, and the `ri` parameter value will be `ssn`, and the `xlat` parameter value will be `dpc` when this procedure is completed, continue the procedure with [Step 17](#) on page 781.
 - If the point code value is being changed to a point code other than the EAGLE 5 ISS's point code, and the `ri` parameter value will be `ssn`, and the `xlat` parameter value will be `dpcssn` when this procedure is completed, continue the procedure with [Step 14](#) on page 779.
 - If the point code value is not being changed, continue the procedure with [Step 20](#) on page 783.
 - If the Flexible GTT Load Sharing feature is not enabled, and you do wish to specify the `mapset` parameter for the global title translation, perform [Activating the Flexible GTT Load Sharing Feature](#) on page 847 to enable the Flexible GTT Load Sharing feature. After enabling the Flexible GTT Load Sharing feature, continue the procedure with one of these steps:
 - If the point code value is being changed to the EAGLE 5 ISS's point code, continue the procedure with [Step 18](#) on page 782.
 - If the point code value is being changed to a point code other than the EAGLE 5 ISS's point code, or the `xlat` parameter value is being changed to `dpc`, continue the procedure with [Step 17](#) on page 781.
 - If the point code value is not being changed, continue the procedure with [Step 17](#) on page 781 to verify that the required MAP set is provisioned in the database.
 - If the Flexible GTT Load Sharing feature is enabled, perform one of these steps:
 - If the point code value is being changed to the EAGLE 5 ISS's point code, continue the procedure with [Step 18](#) on page 782.
 - If the point code value is being changed to a point code other than the EAGLE 5 ISS's point code, the `mapset` parameter value is being changed, or the `xlat` parameter value is being changed to `dpc`, continue the procedure with [Step 17](#) on page 781.
 - If the point code and the `mapset` parameter values are not being changed, continue the procedure with [Step 20](#) on page 783.
13. The point code and MRN set ID specified with the `chg-gta` command must be shown in the `rtrv-mrn` command output. The point code must be assigned to the MRN set that will be specified with the `chg-gta` command.

Enter the `rtrv-mrn` command to verify that the required MRN set is configured in the database, and that the required point code is assigned to the MRN set. The following is an example of the possible output.

```
rlghncxa03w 06-10-28 21:15:37 GMT EAGLE5 35.6.0

MRNSET   PC          RC
DFLT     001-001-001    10
         001-001-002    20
         001-001-003    30
         001-254-255    40

MRNSET   PC          RC
110      001-001-001    10
         001-001-005    20
         001-001-006    30
         001-001-003    40
         001-001-008    50

MRNSET   PC          RC
111      001-001-001    30
         001-001-005    30
         001-001-006    30
         001-001-003    30
         001-001-008    30

MRNSET   PC          RC
112      001-003-001    10
         001-003-002    10
         001-003-003    30
         001-003-004    30
         001-003-006    60
         001-003-007    60
         001-003-008    80
         001-003-009    80

MRNSET   PCN          RC
113      s-1-1-1-0123-aa    1
         s-1-1-1-0235-aa    2
         s-1-1-1-0235-aa    3
```

Note: If the Weighted GTT Load Sharing feature is enabled, the WT, %WT, and THR columns are shown in the `rtrv-map` output.

If the required MRN set is not shown in the `rtrv-mrn` output, or if the required point code is not assigned to the required MRN set, provision the required MRN set by performing [Provisioning MRN Entries](#) on page 356 . After provisioning the required MRN set, continue the procedure with [Step 20](#) on page 783.

If the required MRN set is shown in the `rtrv-mrn` output, or if the required point code is assigned to the required MRN set, continue the procedure with [Step 20](#) on page 783.

14. Display the destination point codes in the database by entering the `rtrv-dstn` command. This is an example of the possible output.

```
rlghncxa03w 06-10-10 11:43:04 GMT EAGLE5 37.5.0

  DPCA          CLLI          BEI  ELEI  ALIASI          ALIASN          DOMAIN
  001-207-000   -----  no   ---  -----  -----  SS7
  001-001-001   -----  no   ---  -----  -----  SS7
  001-001-002   -----  no   ---  -----  -----  SS7
  001-005-000   -----  no   ---  -----  -----  SS7
  001-007-000   -----  no   ---  -----  -----  SS7
```

```

008-012-003 ----- no --- -----
003-002-004 ----- no --- -----
009-002-003 ----- no --- -----
010-020-005 ----- no --- -----

DPCI          CLLI          BEI  ELEI  ALIASI          ALIASN          DOMAIN
1-207-0       ----- no --- -----
0-015-0       ----- no --- -----
0-017-0       ----- no --- -----
1-011-1       ----- no --- -----
1-011-2       ----- no --- -----

DPCN          CLLI          BEI  ELEI  ALIASA          ALIASI          DOMAIN

DPCN24        CLLI          BEI  ELEI  ALIASA          ALIASI          DOMAIN

Destination table is (14 of 2000) 1% full
Alias table is (0 of 12000) 0% full
PPC table is (1 of 20) 5% full

```

If the required point code is not shown in the `rtrv-dstn` output, perform the "Adding a Destination Point Code" procedure in the *Database Administration Manual - SS7* to add the required point code. A proxy point code cannot be assigned to the point code.

After the new point code has been added, perform one of the Adding a Route procedures in the *Database Administration Manual - SS7* and add the required route to the database. After the route has been added, continue the procedure with [Step 16](#) on page 780.

15. Display the point code that will be assigned to the mated application by using the `rtrv-dstn` command and specifying the point code. For this example, enter this command.

```
rtrv-dstn:dpca=010-020-005
```

This is an example of the possible output.

```

rlghncxa03w 06-10-10 11:43:04 GMT EAGLE5 37.5.0

DPCA          CLLI          BEI  ELEI  ALIASI          ALIASN          DOMAIN
010-020-005   ----- no --- -----
               -----
PPC           NCAI          PRX
009-002-003   ----         no

Destination table is (14 of 2000) 1% full
Alias table is (0 of 12000) 0% full
PPC table is (1 of 20) 5% full

```

A proxy point code (a point code value is shown in the PPC column) cannot be assigned to the point code. If a proxy point code is shown in this step, choose another point code from the `rtrv-dstn` output in the previous step and repeat this step.

After the new point code has been added, perform one of the Adding a Route procedures in the *Database Administration Manual - SS7* and add the required route to the database. After the route has been added, continue the procedure with [Step 16](#) on page 780.

16. The point code specified with the `chg-gta` command must be the DPC of a route, unless the point code is the EAGLE 5 ISS's point code.

Note: If the point code value will be the EAGLE 5 ISS's point code, the `ri` parameter value will be `ssn`, and the `xlat` parameter value will be `dpccsn` when this procedure is completed, do not perform [Step 16](#) on page 780. Continue the procedure with [Step 18](#) on page 782.

Enter the `rtrv-rte` command with the `dpc` parameter specifying the point code to be used with the `chg-gta` command to verify whether or not the point code is the DPC of a route. For this example, enter this command.

```
rtrv-rte:dpc=001-255-252
```

This is an example of the possible output.

```
rlghncxa03w 06-10-07 11:43:04 GMT EAGLE5 35.6.0
  DPCA          ALIASI          ALIASN/N24    LSN          RC          APCA
  001-255-252  -----  -----  ls07         10         001-255-252
                                     ls08         30         025-025-150
                                     lsa5         50         066-030-100
                                     RTX:No      CLLI=ls07c1li
```

If the point code is not shown in the `rtrv-rte` output, perform one of the Adding a Route procedures in the *Database Administration Manual - SS7* and add the required route to the database.

- Enter the `rtrv-map` command with the `pc` parameter specifying the required point code to verify that the required data is in the mated application table. For this example enter this command.

Note: If the `ri` parameter value will be `gt` when this procedure is completed, continue the procedure with [Step 20](#) on page 783.

Note: If the Flexible GTT Load Sharing feature is enabled, shown in [Step 12](#) on page 777, a MAP set ID must be specified for the final global title translation. The point code and SSN specified for the final global title translation being changed in this procedure must be assigned to the MAP set ID that will be assigned to the final global title translation. Perform [Step 17](#) on page 781 to verify that the required MAP set is configured in the database.

Note: If the Flexible GTT Load Sharing feature is not enabled, and the `ri` parameter value will be `ssn`, the `xlat` parameter value will be `dpcssn`, the point code value will not be the EAGLE 5 ISS's point code, and the SSN parameter value will not be the EAGLE 5 ISS's subsystem number when this procedure is completed, continue the procedure with [Step 20](#) on page 783.

```
rtrv-map:pca=001-255-252
```

If the Flexible GTT Load Sharing feature is not enabled, this is an example of the possible output.

```
rlghncxa03w 06-10-25 09:42:31 GMT EAGLE5 35.6.0
MAP TABLE IS      (11 of 1024)    1 % FULL
PCA                Mate PCA      SSN RC MULT SRM MRC GRP NAME SSO
001-255-252        254 10  SOL --- --- GRP01  ON
```

If the Flexible GTT Load Sharing feature is enabled, this is an example of the possible output.

```
rlghncxa03w 06-10-25 09:42:31 GMT EAGLE5 35.6.0
MAP TABLE IS      (12 of 36000)  1 % FULL
PCA                Mate PCA      SSN RC MULT SRM MRC GRP NAME SSO
MAPSET ID=DFLT
001-255-252        55  5  DOM YES YES ----- OFF
                   001-001-002  15 15  DOM YES YES ----- ON
                   001-001-003  25 20  DOM YES YES ----- ON
```

MAPSET ID=1	001-001-002	40	35	DOM	YES	YES	-----	OFF
001-255-252		254	5	DOM	YES	YES	-----	OFF
	001-001-002	10	15	DOM	YES	YES	-----	ON
	001-001-003	20	20	DOM	YES	YES	-----	ON
	001-001-002	40	35	DOM	YES	YES	-----	OFF
MAPSET ID=2								
001-255-252		5	10	SOL	---	---	-----	OFF

Note: If the Weighted GTT Load Sharing feature is enabled, the WT, %WT, and THR columns are shown in the `rtrv-map` output.

If the parameter values for the `ri` and `xlat` parameters will be `ri=ssn` and `xlat=dpc` when this procedure is completed, the point code value must be in the mated application table. If the point code is not in the mated application table when the `chg-gta` command is executed, the `force=yes` parameter must be specified with the `chg-gta` command.

If the parameter values for the `ri` and `xlat` parameters will be `ri=ssn` and `xlat=dpcssn`, and the point code and subsystem number values will be the EAGLE 5 ISS's true point code and the EAGLE 5 ISS's subsystem number when this procedure is completed, the EAGLE 5 ISS's true point code and the EAGLE 5 ISS's subsystem number must be in the mated application table.

If the required point code, subsystem number, or MAP set ID is not shown in the `rtrv-map` output, perform one of these procedures to add the required information to the mated application table:

- [Provisioning a Solitary Mated Application](#) on page 121
- [Provisioning a Dominant Mated Application](#) on page 153
- [Provisioning a Load Shared Mated Application](#) on page 205
- [Provisioning a Combined Dominant/Load Shared Mated Application](#) on page 250

18. If the `ri=ssn` and `xlat=dpcssn` parameters are specified with the `chg-gta` command, and you wish to use the EAGLE 5 ISS's point code for the value of the `pc` parameter of the `chg-gta` command, the point code value must be in the EAGLE 5 ISS's self ID table. Display the EAGLE 5 ISS self-identification, using the `rtrv-sid` command. This is an example of the possible output.

Note: If the `ri` parameter value will be `ssn`, and the `xlat` parameter value will be `dpc` when this procedure is completed, continue the procedure with [Step 20](#) on page 783.

Note: If the point code value is not being changed in this procedure to the EAGLE 5 ISS's point code, continue the procedure with [Step 20](#) on page 783.

rlghncxa03w 06-10-10 11:43:04 GMT EAGLE5 35.6.0					
PCA	PCI	PCN	CLLI	PCTYPE	
010-020-030	1-023-1	12-0-14-1	rlghncxa03w	OTHER	
	s-1-023-1	s-12-0-14-1			
CPCA					
002-002-002	002-002-003	002-002-004	002-002-005		
002-002-006	002-002-007	002-002-008	002-002-009		
004-002-001	004-003-003	050-060-070			
CPCI					
1-001-1	1-001-2	1-001-3	1-001-4		
1-002-1	1-002-2	1-002-3	1-002-4		
2-001-1	7-222-7				

CPCN			
2-0-10-3	2-0-11-0	2-0-11-2	2-0-12-1
2-2-3-3	2-2-4-0	10-14-10-1	

19. Enter the `rtrv-ss-appl` command to verify that either the LNP, EIR, V-Flex, ATINPQ, or INP subsystem number (depending on which feature is on) is in the subsystem application table.

This is an example of the possible output.

```
rlghncxa03w 08-09-28 14:42:38 GMT EAGLE5 39.2.0
APPL      SSN      STAT
LNP      254      ONLINE
SS-APPL table is 20% FULL (1 of 5)
```

If the subsystem number is shown in the `rtrv-ss-appl` output, continue the procedure with [Step 20](#) on page 783.

If no subsystem number is shown in the `rtrv-ss-appl` output, or if the `rtrv-ss-appl` command is rejected, go to one of these manuals, depending on the type of subsystem you wish to use, to enable and turn on the feature as necessary, and add the subsystem to the subsystem application table.

- EIR subsystem – go to the *Feature Manual - EIR*.
 - INP subsystem – go to the *Feature Manual - INP/AINPQ*.
 - LNP subsystem – go to the *LNP Feature Activation Guide*.
 - V-Flex subsystem – go to the *Feature Manual - V-Flex*.
 - ATINPQ subsystem – go to the *Feature Manual - ATINP*.
20. Change the global title address for GTT set LIDB using the `chg-gta` command. The parameters and values that can be used with the `chg-gta` command depend on:
- Whether or not the Origin-Based SCCP Routing feature is enabled.
 - If the Origin-Based SCCP Routing feature is enabled, what type of GTT set will be specified for the `gttsn` parameter.
 - The `xlat` parameter value.

The parameter combinations and values that can be used with the `chg-gta` command are shown in these tables:

- [Table 60: CHG-GTA Parameter Combinations - Origin-Based SCCP Routing Feature Not Enabled](#) on page 750 – if the Origin-Based SCCP Routing feature is not enabled.
- [Table 61: CHG-GTA GTTSN = CDGTA GTT Set Parameter Combinations - Origin-Based SCCP Routing Feature Enabled](#) on page 753 – if the Origin-Based SCCP Routing feature is enabled and a CDGTA GTT set will be specified for the `gttsn` parameter value.
- [Table 62: CHG-GTA GTTSN = CGGTA GTT Set Parameter Combinations - Origin-Based SCCP Routing Feature Enabled](#) on page 757 – if the Origin-Based SCCP Routing feature is enabled and a CGGTA GTT set will be specified for the `gttsn` parameter value.
- [Table 63: CHG-GTA GTTSN = CGSSN GTT Set Parameter Combinations - Origin-Based SCCP Routing Feature Enabled](#) on page 761 – if the Origin-Based SCCP Routing feature is enabled and a CGSSN GTT set will be specified for the `gttsn` parameter value.

- [Table 64: CHG-GTA GTTSN = CGPC GTT Set Parameter Combinations - Origin-Based SCCP Routing Feature Enabled](#) on page 764 – if the Origin-Based SCCP Routing feature is enabled and a CGPC GTT set will be specified for the `gttsn` parameter value.
- [Table 65: CHG-GTA GTTSN = OPC GTT Set Parameter Combinations - Origin-Based SCCP Routing Feature Enabled](#) on page 767 – if the Origin-Based SCCP Routing feature is enabled and an OPC GTT set will be specified for the `gttsn` parameter value.

Notes:

1. If the GTA entry does not contain `npdd`, `npds`, `nsdd`, or `nsds` parameter values, perform this step once and without the `npdd`, `npds`, `nsdd`, `nsds`, or `rmgtt` parameter. After the `chg-gta` command has been performed, continue the procedure with [Step 20](#) on page 783.
2. If the GTA entry does contain `npdd`, `npds`, `nsdd`, or `nsds` parameter values, and these values are not being changed or removed, perform this step once without the `npdd`, `npds`, `nsdd`, `nsds`, or `rmgtt` parameters. After the `chg-gta` command has been performed, continue the procedure with [Step 20](#) on page 783.
3. If the GTA entry contains `npdd`, `npds`, `nsdd`, or `nsds` parameter values, and these values are being changed or removed, perform step with the `rmgtt=yes` parameter. After the `chg-gta` command has been performed the second time, continue the procedure with [Step 20](#) on page 783.
4. The command line on the terminal can contain up to 150 characters. If the parameters and values specified with the `chg-gta` command are too long to fit on the `chg-gta` command line, perform the `chg-gta` command as many times as necessary to complete the GTA entry.

For this example, enter this command:

```
chg-gta:gttsn=lidb:gta=9195554321:xlax=dpccsn:ri=ssn:pc=001-255-252:ssn=254  
:mapset=1:opcsn=gttset12:loopset=rtp2
```

When the command has successfully completed, this message appears:

```
rlghncxa03w 06-10-07 00:27:31 GMT EAGLE5 35.6.0  
CHG-GTA: MASP A - COMPLTD
```

21. Verify the changes to the GTT set using the `rtrv-gta` command with the `gttsn` parameter value and one of the following parameters and values specified in [Step 20](#) on page 783, depending on what type of GTT set was specified in [Step 20](#) on page 783.
 - The `gta` parameter and value – if the Origin-Based SCCP Routing feature is not enabled.
 - The `gta` parameter and value – if the Origin-Based SCCP Routing feature is enabled and either a CDGTA or CGGTA GTT set was specified for the `gttsn` parameter value.
 - The `cgssn` parameter and value – if the Origin-Based SCCP Routing feature is enabled and a CGSSN GTT set was specified for the `gttsn` parameter value.
 - The `cgpc/cgpca/cgpci/cgpcn/cgpcn24` parameter and value – if the Origin-Based SCCP Routing feature is enabled and a CGPC GTT set was specified for the `gttsn` parameter value.
 - The `opc/opca/opci/opcn/opcn24` parameter and value – if the Origin-Based SCCP Routing feature is enabled and an OPC GTT set was specified for the `gttsn` parameter value.

If the `num` parameter is specified with the `rtrv-gta` command, and the value of the `num` parameter is greater than 1000, the `force=yes` parameter must be specified with the `rtrv-gta` command. For this example, enter this command.

```
rtrv-gta:gttsn=lidb:gta=9195554321
```

This is an example of the possible output.

```
rlghncxa03w 08-10-07 00:28:31 GMT EAGLE5 39.2.0
GTTSN      NETDOM  NDGT
lidb      ansi    10
GTA TABLE IS 1 % FULL (17 of 269999)

START GTA  END GTA  XLAT  RI  PC
9195554321 9195554321 dpcssn ssn  001-255-252
      MAPSET=1      SSN=254 CCGT=no NTT=---
      LOOPSET = rtp2
      CCGTASN=gttset3 CGPCSN=----- SELID=----- OPCSN=gttset12

Command Retrieved 1 Entries
```

Note: If the the `rmgtt=yes` parameter was specified in [Step 20](#) on page 783, and new prefix or suffix values will be assigned to the GTA entry, perform [Step 20](#) on page 783 again with the `npdd`, `npds`, `nsdd`, or `nsds` parameters. After the `chg-gta` command has been performed, perform [Step 20](#) on page 783 again.

22. Backup the new changes using the `chg-db:action=backup:dest=fixed` command. These messages should appear, the active Maintenance and Administration Subsystem Processor (MASP) appears first.

```
BACKUP (FIXED) : MASP A - Backup starts on active MASP.
BACKUP (FIXED) : MASP A - Backup on active MASP to fixed disk complete.
BACKUP (FIXED) : MASP A - Backup starts on standby MASP.
BACKUP (FIXED) : MASP A - Backup on standby MASP to fixed disk complete.
```

Note: Before performing this procedure, make sure you have purchased the Global Title Translation (GTT) feature and the Enhanced Global Title Translation (EGTT) feature. If you are not sure whether you have purchased these features, contact your Tekelec Sales Representative or Account Representative.

Figure 57: Changing Global Title Address Information

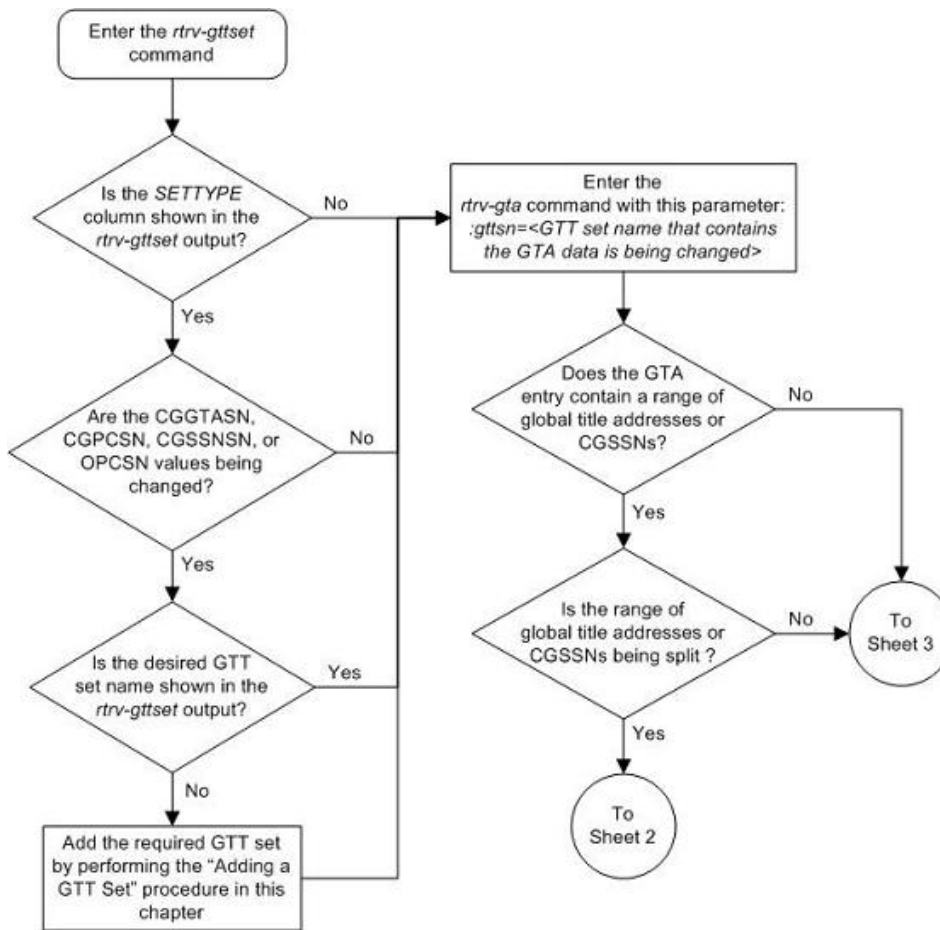

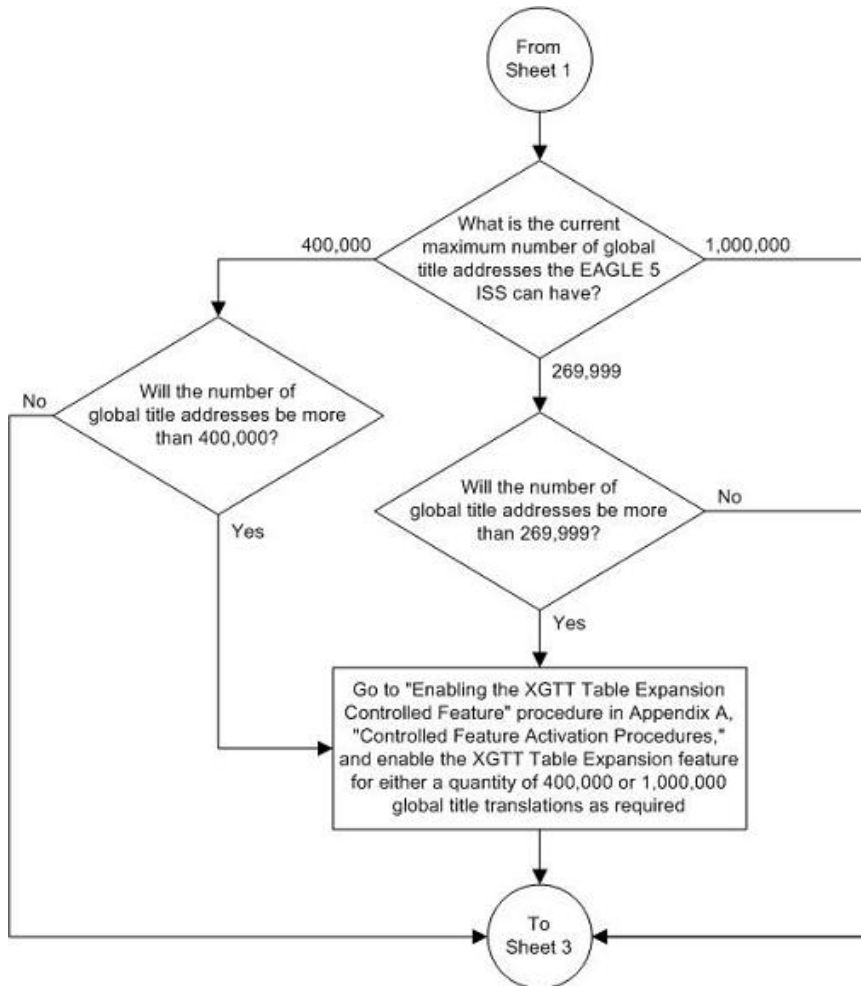

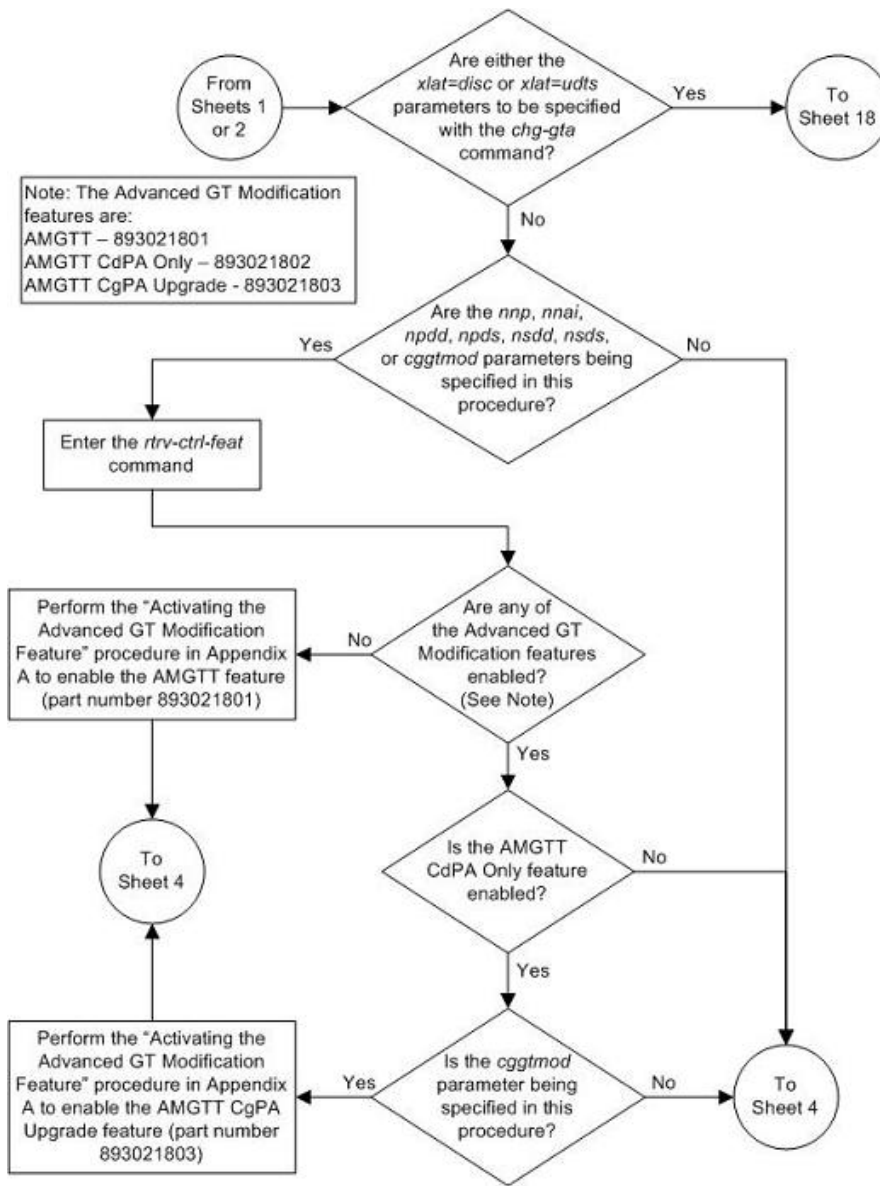

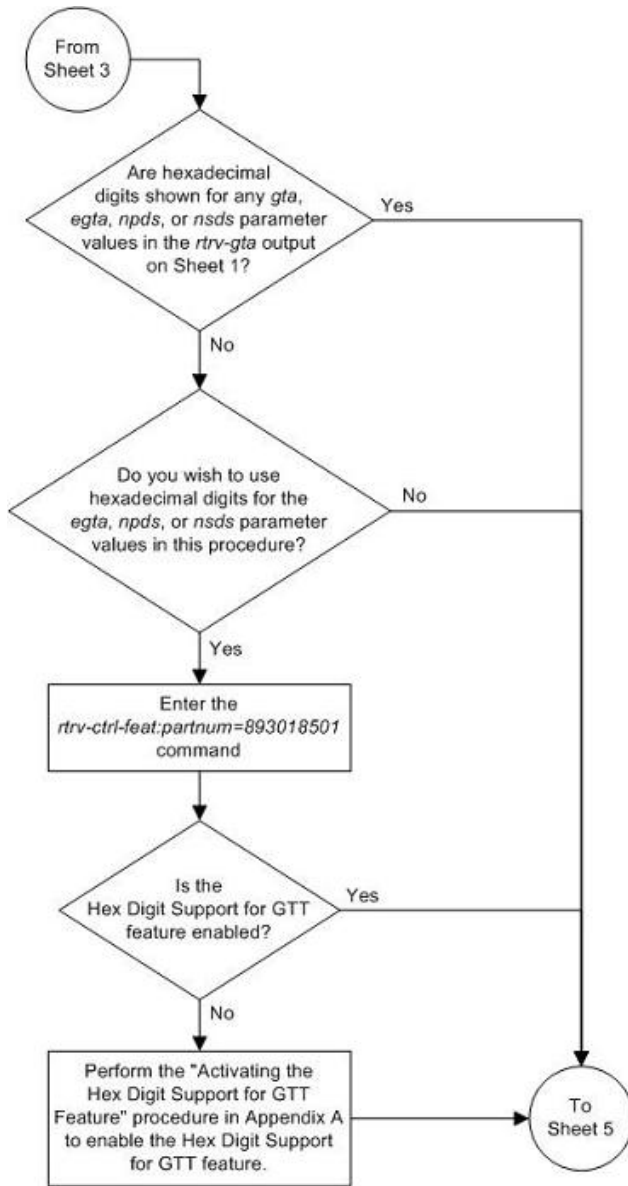

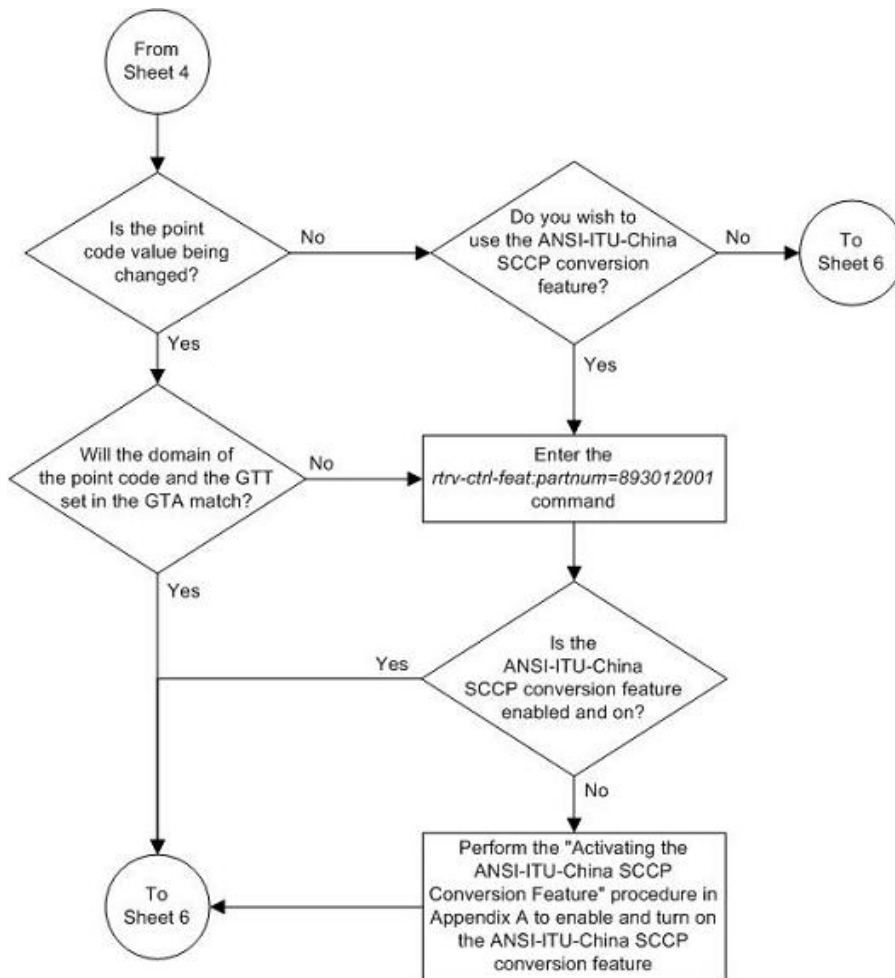

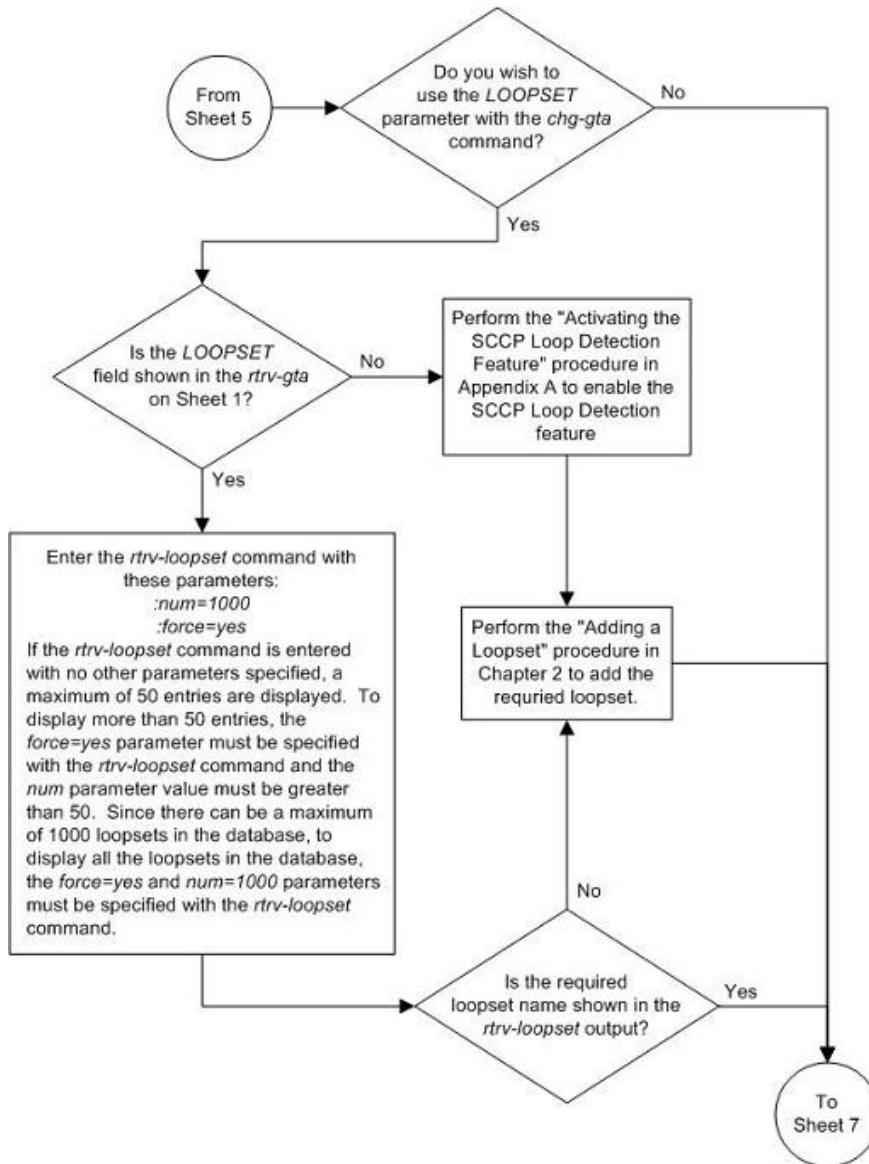

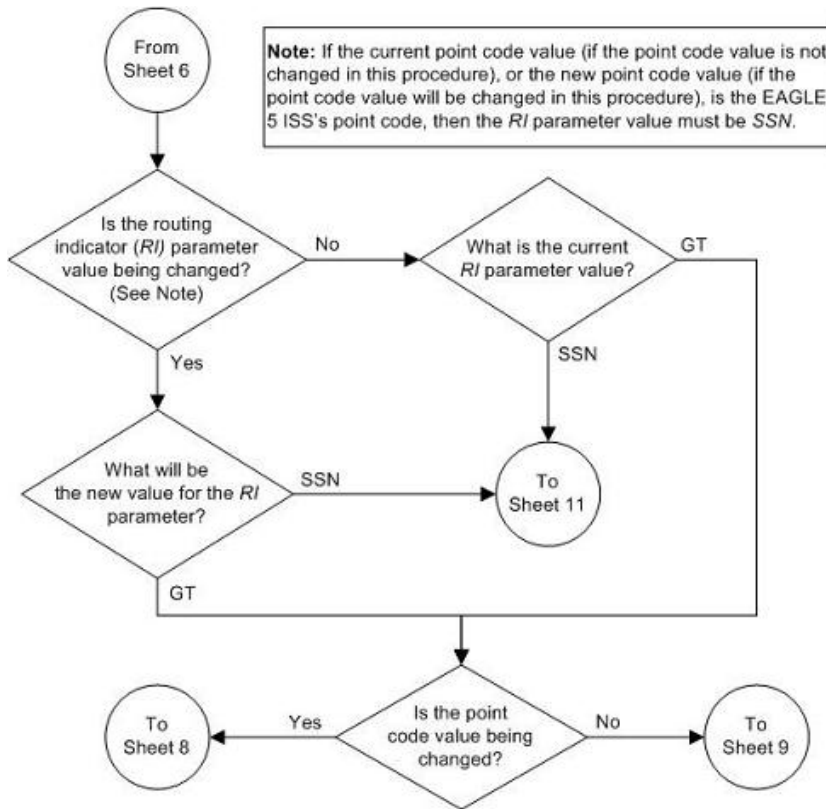

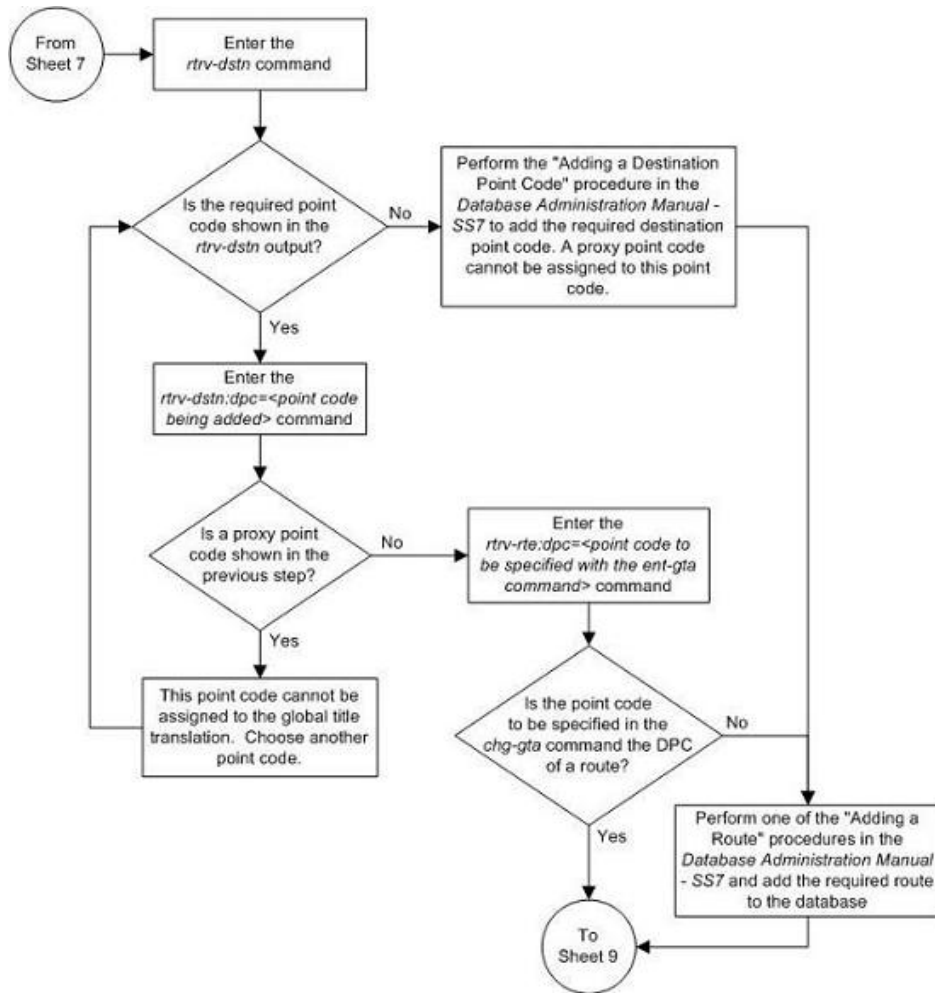

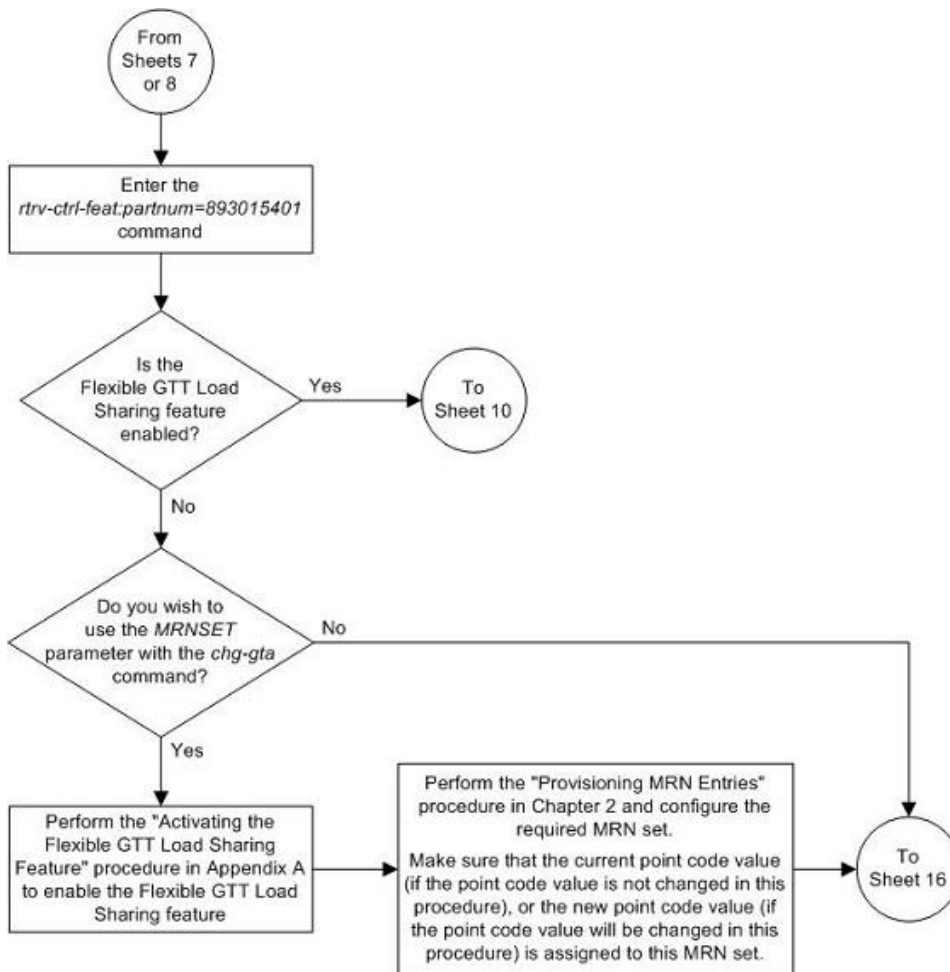

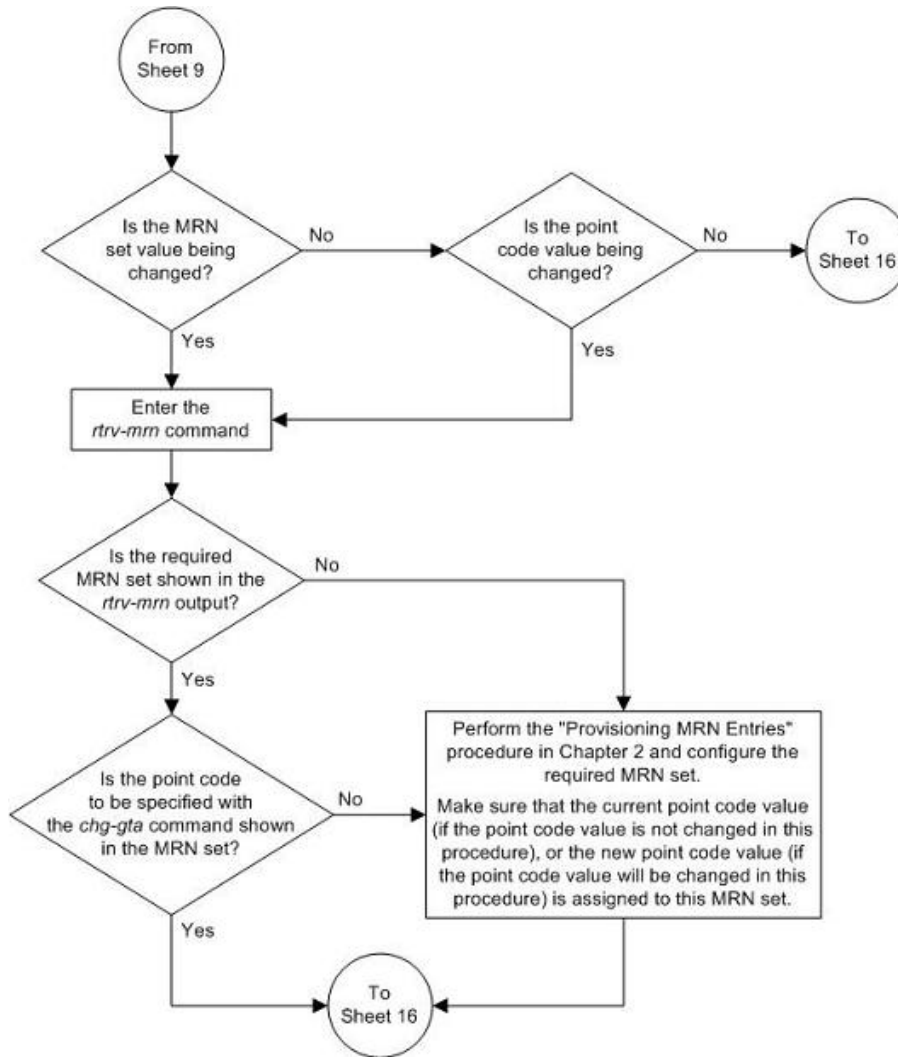

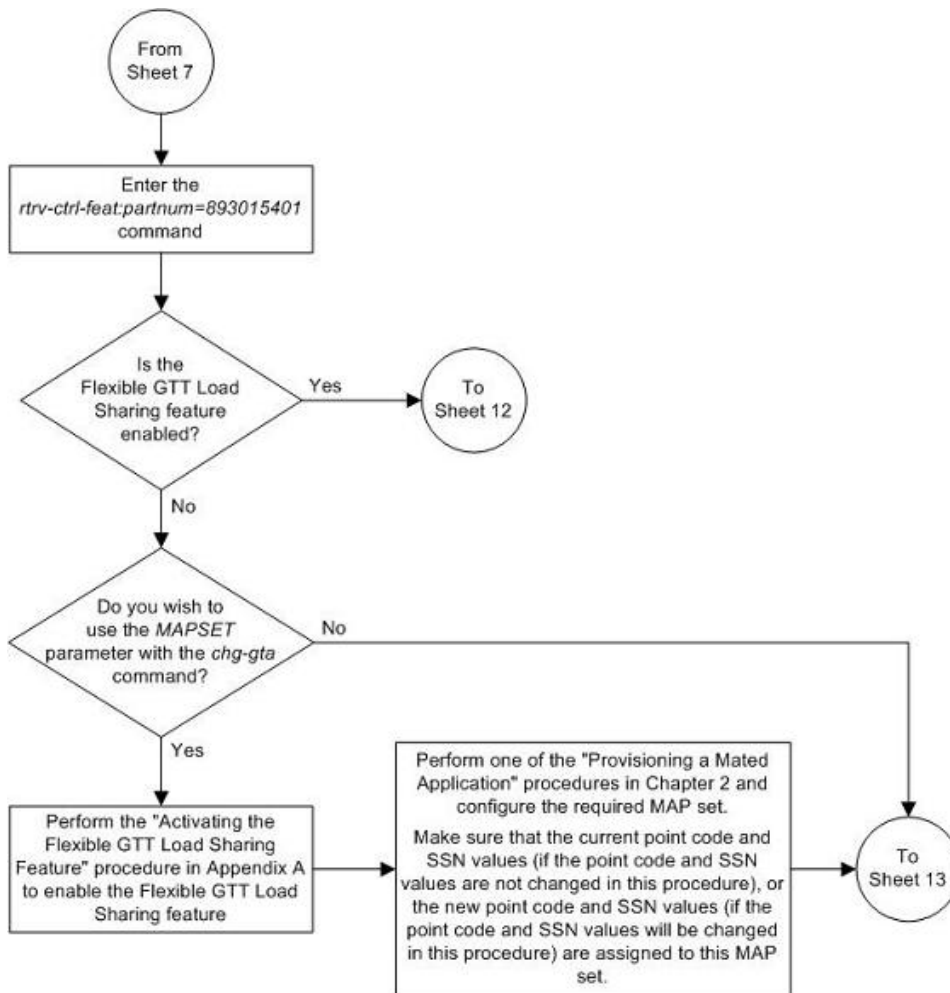

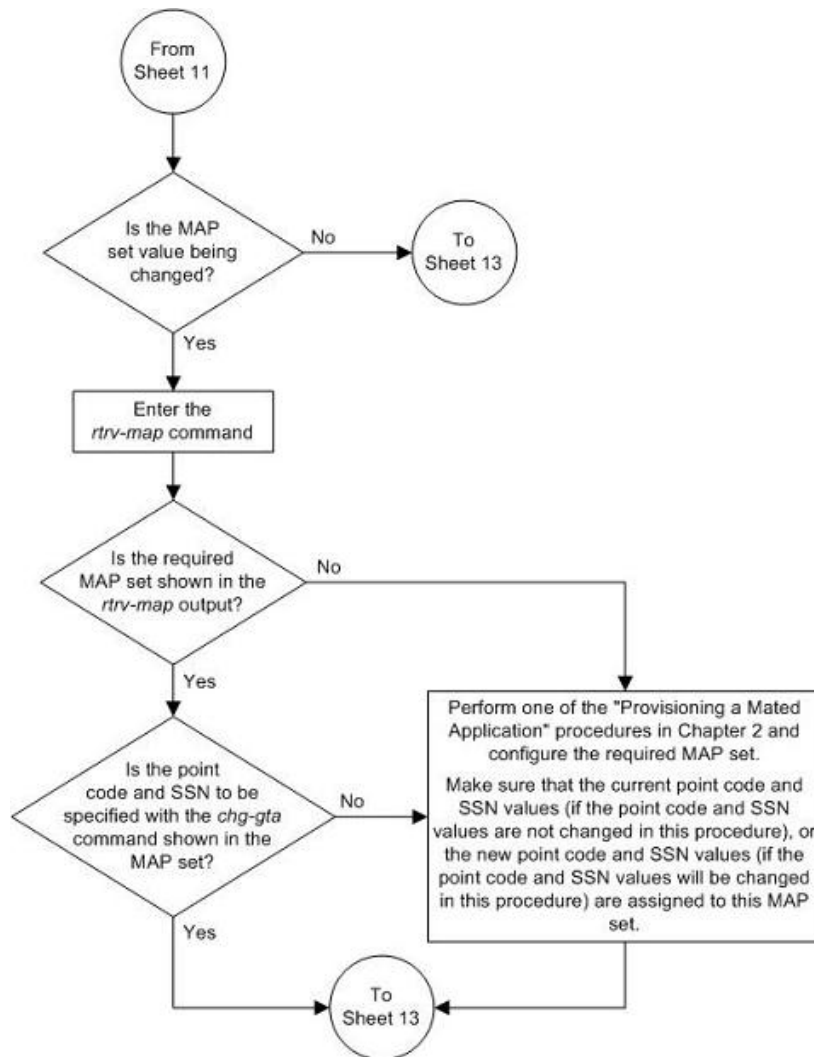

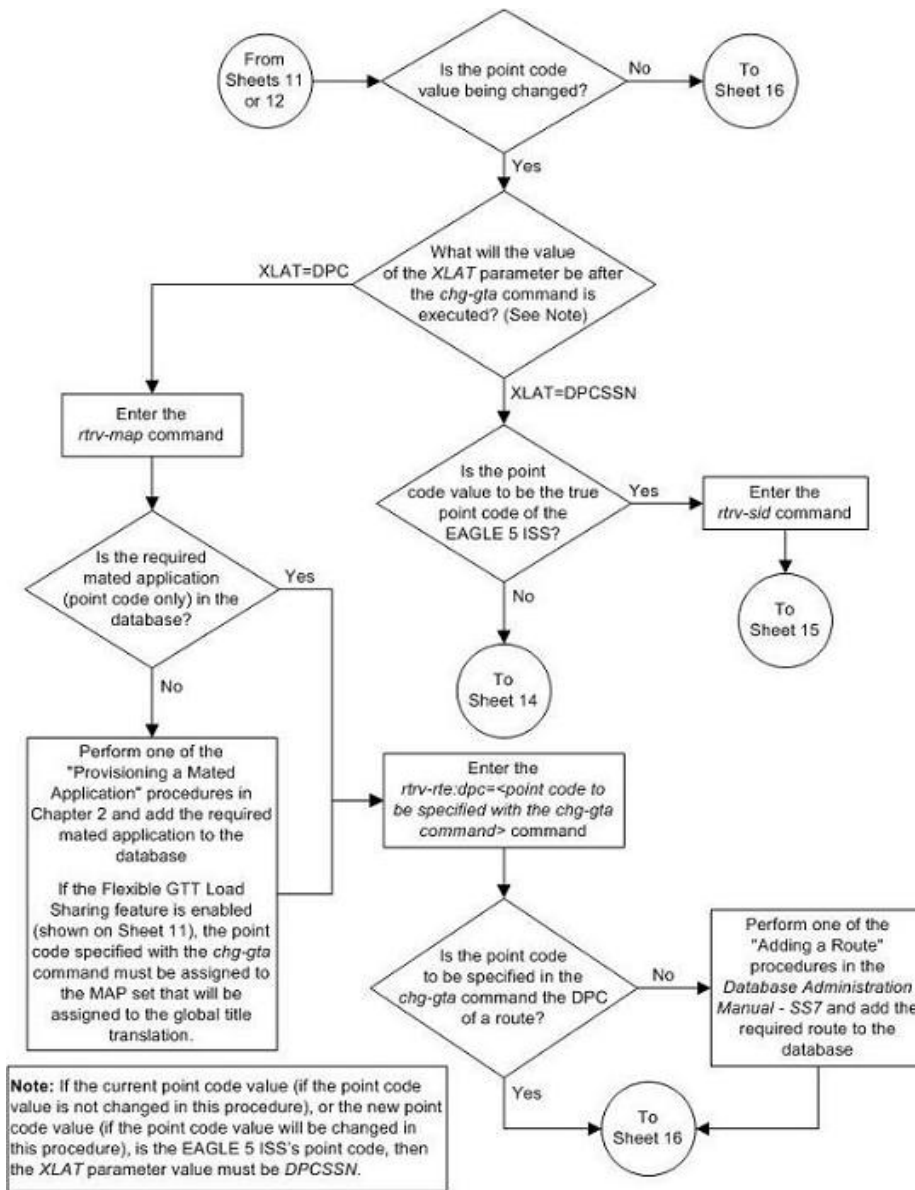

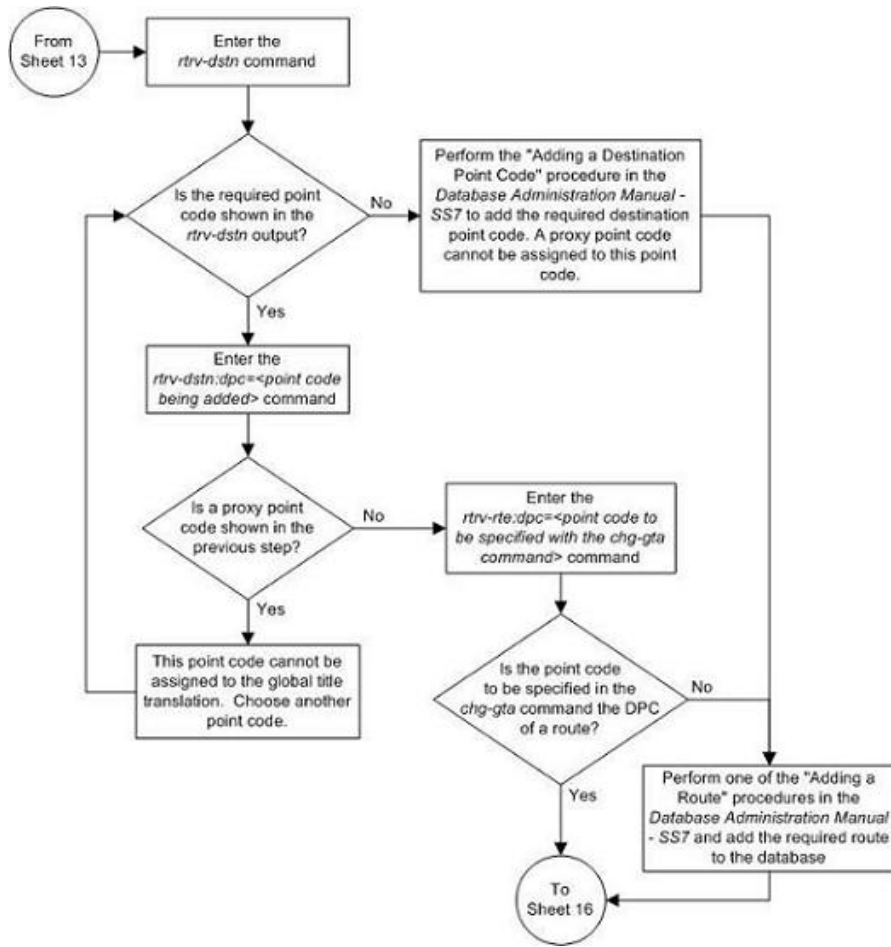

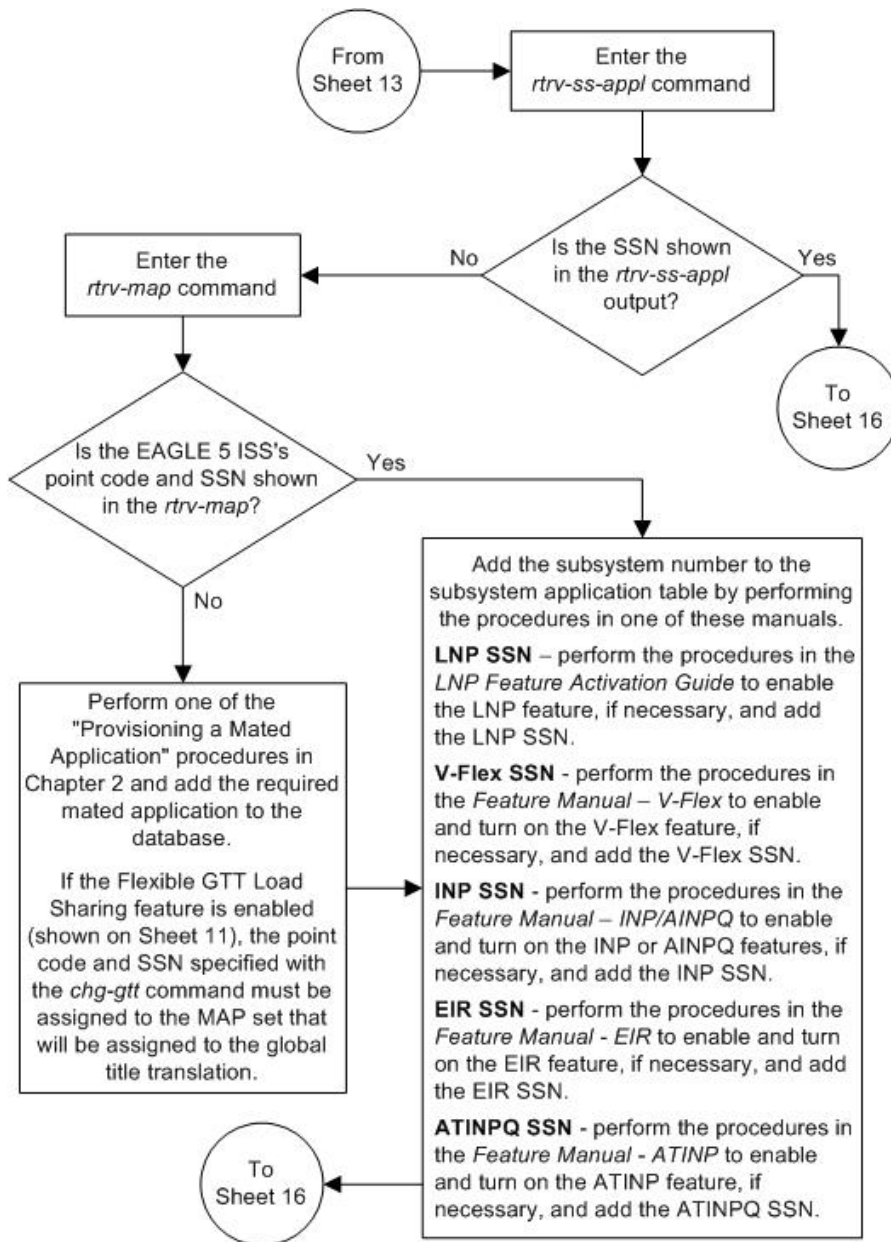

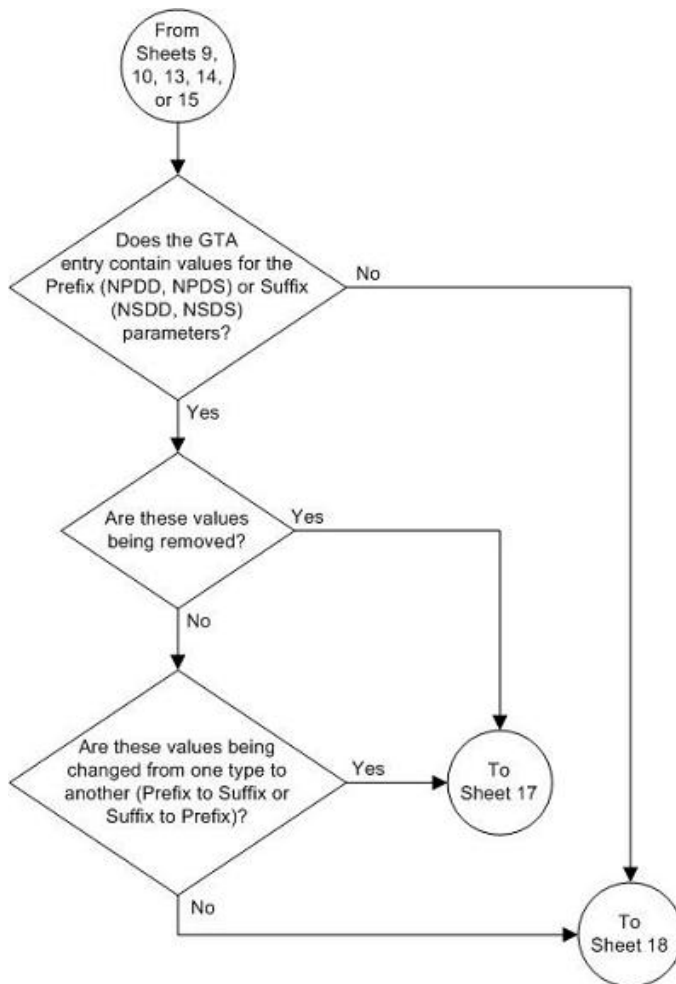

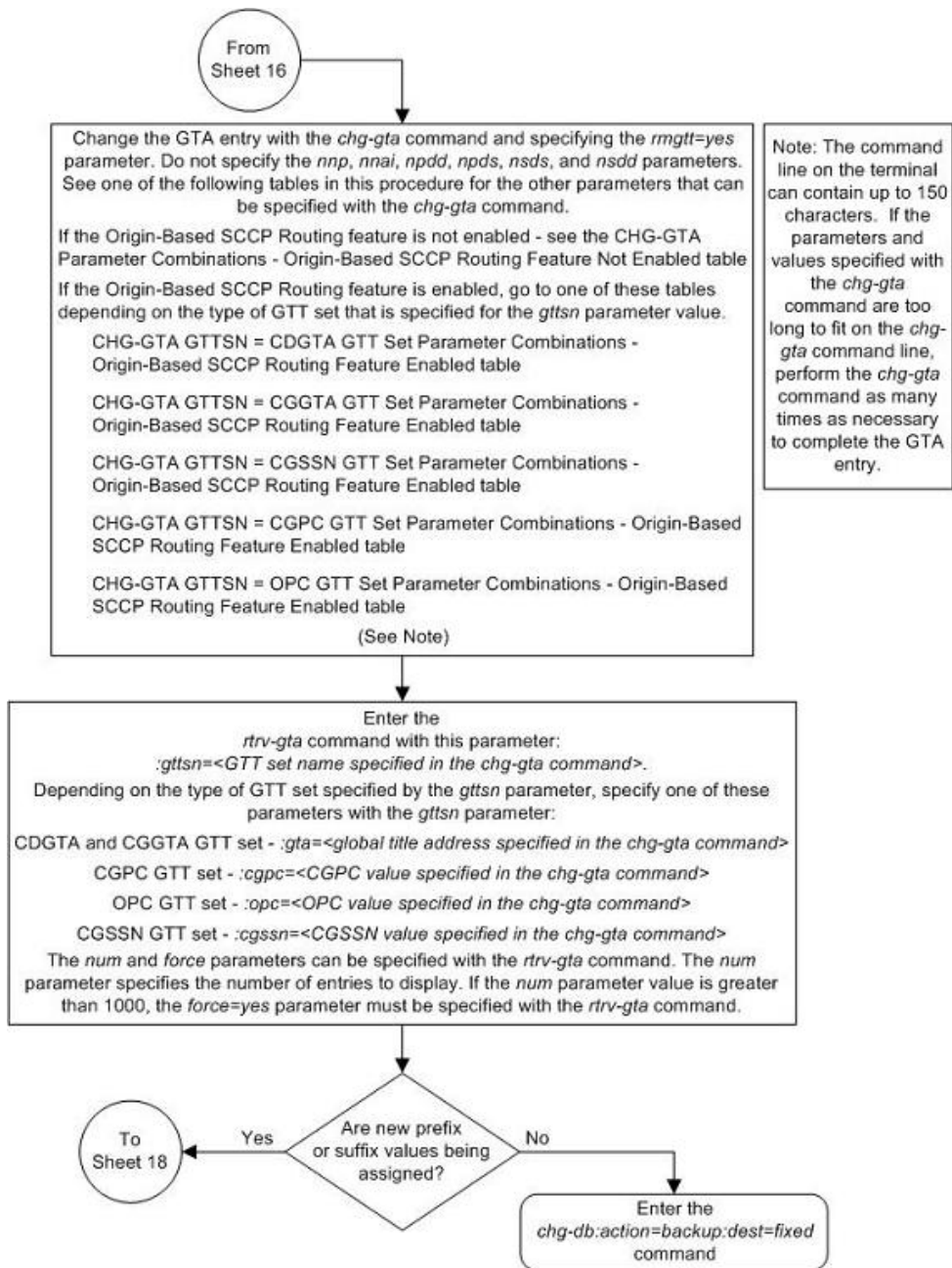

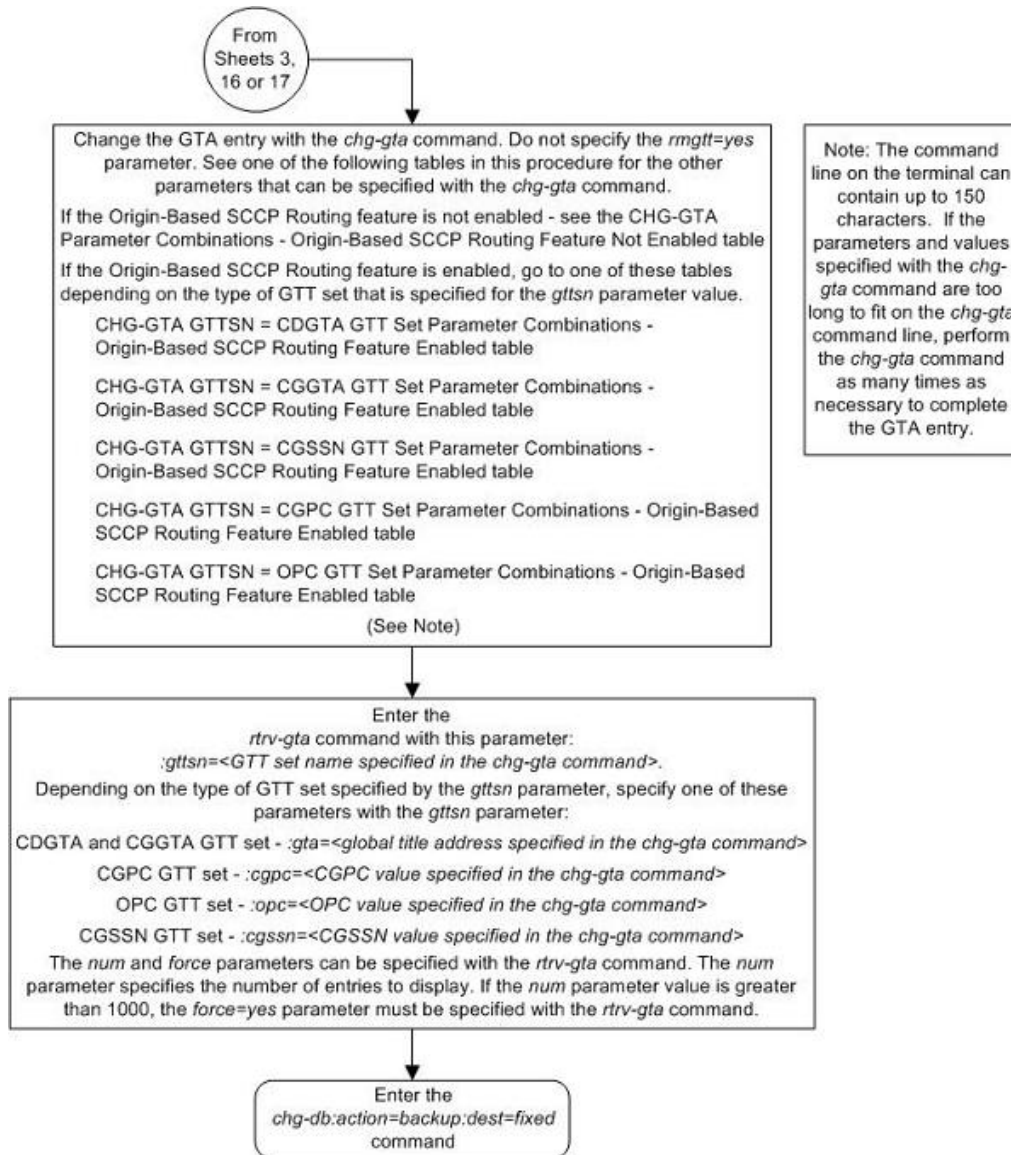

Changing the Default GTT Mode Options

This procedure is used to change the default GTT mode options using the *chg-sccpopts* command with these parameters:

:*df1t*gttmode - the system default of the GTT mode hierarchy for the EAGLE 5 ISS to follow when performing global title translation. The values for this parameter are shown in the following list.

- *cd* - CdPA GTT only
- *cg* - CgPA GTT only
- *acdcd* - Advanced CdPA GTT, CdPA GTT

- `acdcgcd` - Advanced CdPA GTT, CgPA GTT, CdPA GTT
- `acdcdcg` - Advanced CdPA GTT, CdPA GTT, CgPA GTT
- `cgacdcd` - CgPA GTT, Advanced CdPA GTT, CdPA GTT
- `cgcd` - CgPA GTT, CdPA GTT
- `cdcgcg` - CdPA GTT, CgPA GTT

`:dfלטcgpcasn` – the default ANSI CGPC GTT set name or the value `none`. This parameter determines the ANSI CGPC GTT set name to be used when GTI value is 0.

`:dfלטcgpcisn` – the default ITU CGPC GTT set name or the value `none`. This parameter determines the ITU CGPC GTT set name to be used when GTI value is 0.

This procedure can be performed only if the Origin-Based SCCP Routing feature is enabled.

If a CGPC GTT set name is assigned to either the `dfלטcgpcasn` or `dfלטcgpcisn` parameters, this value can be removed by specifying the value `none` for the `dfלטcgpcasn` or `dfלטcgpcisn` parameters.

The CGPC GTT set name specified for the `dfלטcgpcasn` or `dfלטcgpcisn` parameters must be shown in the `rטרv-gttset` output with the value **CGPC** in the **SETTYPE** column.

For more information on the `dfלטgttmode`, `dfלטcgpcasn` or `dfלטcgpcisn` parameters, see the [Origin-Based SCCP Routing](#) on page 37 section.

1. Display the existing default GTT mode values by entering the `rטרv-sccpopts` command.

If the Origin-Based SCCP Routing feature is not enabled, this is an example of the possible output.

```
rlghncxa03w 06-10-17 16:02:05 GMT EAGLE5 36.0.0
SCCP OPTIONS
-----
CLASS1SEQ                off
DFLTGTTMODE              CdPA
```

If the Origin-Based SCCP Routing feature is enabled, this is an example of the possible output.

```
rlghncxa03w 06-10-17 16:02:05 GMT EAGLE5 36.0.0
SCCP OPTIONS
-----
CLASS1SEQ                off
DFLTGTTMODE              CdPA
DFלטCGPCASN              -----
DFלטCGPCISN              -----
```

This procedure cannot be performed if the Origin-Based SCCP Routing feature is not enabled. Perform the [Activating the Origin-Based SCCP Routing Feature](#) on page 858 procedure to enable the Origin-Based SCCP Routing feature.

Note: If the `dfלטcgpcisn` parameter values are not being changed in this procedure, skip step 2, and go to step 3.

2. Display the GTT sets in the database using the `rטרv-gttset` command.

This is an example of the possible output.

```
rlghncxa03w 06-10-07 00:29:31 GMT EAGLE5 36.0.0

GTTSN      NETDOM  SETTYPE  NDGT
abcd1234   itu     CGGTA    12
gttset3    ansi    CGGTA    10
gttset6    ansi    OPC      -
gttset7    ansi    CGPC     -
gttset12   ansi    OPC      -
imsi       itu     CDGTA    15
lidx       ansi    CDGTA    10
t800       ansi    CDGTA    10
s1000      itu     CDGTA    15
s2000      itu     CGPC     -
```

The SETTYPE value of the GTT set name specified for the `dflltcgpcasn` or `dflltcgpcisn` parameters must be CGPC. If the `dflltcgpcasn` parameter is specified, the NETDOM value of the CGPC GTT set must be ANSI. If the `dflltcgpcisn` parameter is specified, the NETDOM value of the CGPC GTT set must be ITU. If the required GTT set name is not shown in the `rtrv-gttset` output, perform the [Adding a GTT Set](#) on page 628 procedure and add the required GTT set. After the new GTT set has been added to the database, go to step 3.

3. Change the default GTT mode values using the `chg-sccpopts` command and with at least one of these parameters and values.
 - `dflltgttmode` parameter with one of these values:
 - `cd` - CdPA GTT only
 - `cg` - CgPA GTT only
 - `acdc` - Advanced CdPA GTT, CdPA GTT
 - `acdcgc` - Advanced CdPA GTT, CgPA GTT, CdPA GTT
 - `acdcg` - Advanced CdPA GTT, CdPA GTT, CgPA GTT
 - `cgacdc` - CgPA GTT, Advanced CdPA GTT, CdPA GTT
 - `cg` - CgPA GTT, CdPA GTT
 - `cdgc` - CdPA GTT, CgPA GTT
 - `dflltcgpcasn` = <ANSI CGPC GTT set name from step 2> or the value `none` if the Default ANSI CGPC GTT set name is being removed.
 - `dflltcgpcisn` = <ITU CGPC GTT set name from step 2> or the value `none` if the Default ITU CGPC GTT set name is being removed.

For this example, enter this command.

```
chg-sccpopts:dflltgttmode=acdc:dflltcgpcasn=gttset7 :dflltcgpcisn=s2000
```

When the `chg-sccpopts` command has successfully completed, this message should appear.

```
rlghncxa03w 06-10-07 00:22:57 GMT EAGLE5 36.0.0
CHG-STPOPTS: MASP A - COMPLTD
```

- Verify the changes using the `rtrv-sccpopts` command. This is an example of the possible output.

```
rlghncxa03w 06-10-17 16:02:05 GMT EAGLE5 36.0.0

SCCP OPTIONS
-----
CLASS1SEQ                off
DFLTGTTMODE              AdvCdPA,CdPA
DFLTCGPCASN              gttset7
DFLTCGPCISN              s2000
```

- Back up the new changes using the `chg-db:action=backup:dest=fixed` command. These messages should appear, the active Maintenance and Administration Subsystem Processor (MASP) appears first.

```
BACKUP (FIXED) : MASP A - Backup starts on active MASP.
BACKUP (FIXED) : MASP A - Backup on active MASP to fixed disk complete.
BACKUP (FIXED) : MASP A - Backup starts on standby MASP.
BACKUP (FIXED) : MASP A - Backup on standby MASP to fixed disk complete.
```

Figure 58: Changing the Default GTT Mode Options

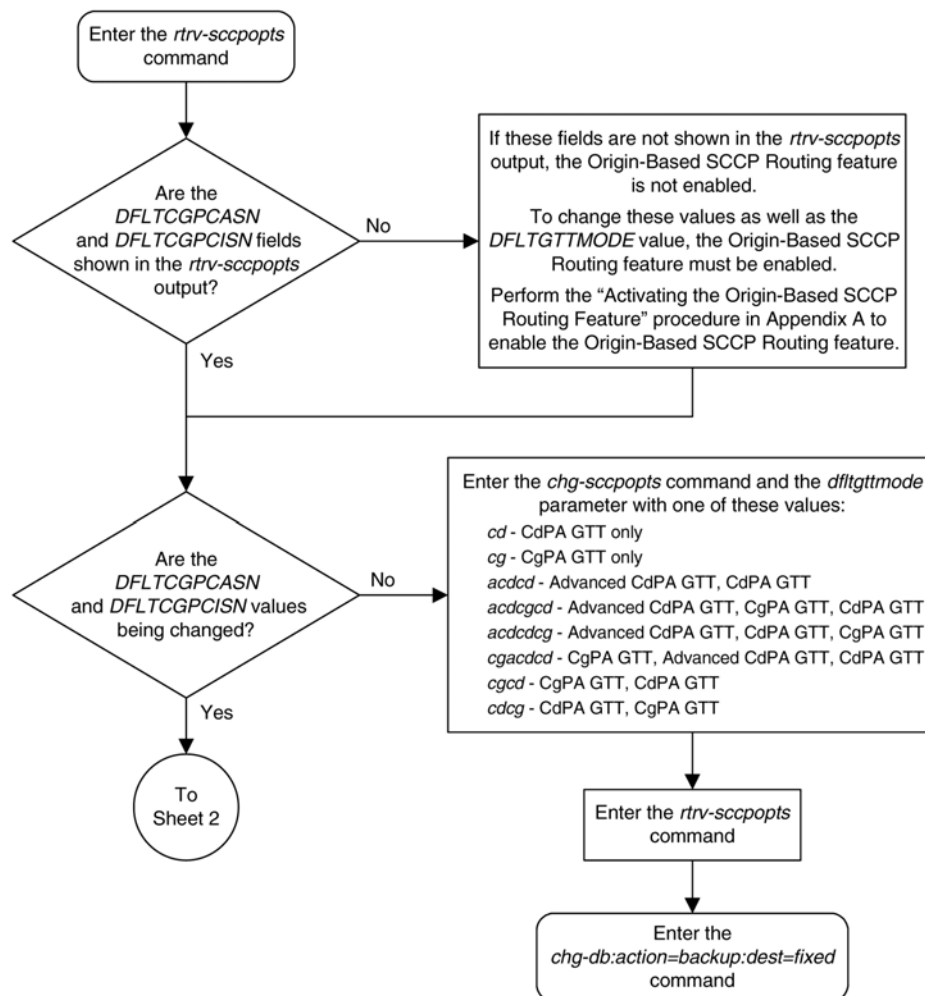

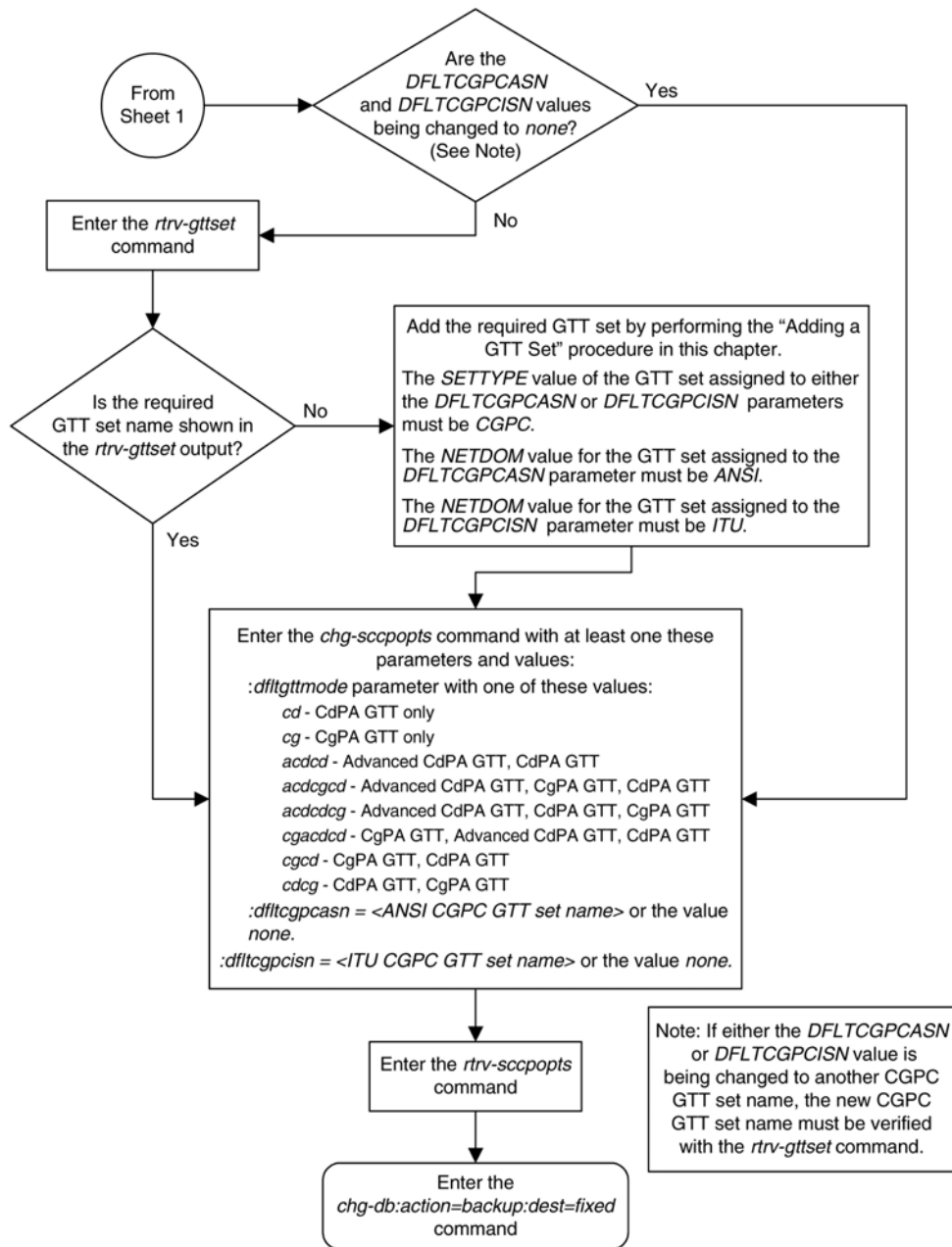

Appendix

A

Controlled Feature Activation Procedures

Topics:

- [Introduction Page 810](#)
- [Activating the IGTTLS feature Page 810](#)
- [Clearing a Temporary FAK Alarm Page 818](#)
- [Turning the IGTTLS Feature Off Page 820](#)
- [Enabling the XGTT Table Expansion Feature Page 824](#)
- [Enabling the XMAP Table Expansion Feature Page 832](#)
- [Activating the ANSI-ITU-China SCCP Conversion Feature Page 839](#)
- [Activating the Flexible GTT Load Sharing Feature Page 847](#)
- [Turning the Flexible GTT Load Sharing Feature Off Page 856](#)
- [Activating the Origin-Based SCCP Routing Feature Page 858](#)
- [Activating the Hex Digit Support for GTT Feature Page 867](#)
- [Activating the Weighted GTT Load Sharing Feature Page 874](#)
- [Activating the Transaction-Based GTT Load Sharing Feature Page 882](#)
- [Activating the SCCP Loop Detection Feature Page 891](#)
- [Activating the E5-SM4G Throughput Capacity Feature Page 900](#)
- [Activating the Advanced GT Modification Feature Page 907](#)
- [Activating the GTT Load Sharing with Alternate Routing Indicator Feature Page 915](#)
- [Turning the GTT Load Sharing with Alternate Routing Indicator Feature Off Page 924](#)

Appendix A, Controlled Feature Activation Procedures, describes the procedures necessary to activate and deactivate features (features that require a feature access key to be activated) contained in this manual.

Introduction

Controlled features are features that are activated using a feature access key. These features can either be on or off, or features that operate at a particular performance level. Only the controlled features that are used in this manual are covered in this appendix.

The feature access key allows the user to enable and activate a controlled feature in the EAGLE 5 ISS by entering either a permanent feature access key or a temporary feature access key. By requiring a feature access key to enable and activate a controlled feature, unauthorized enabling and activation of a controlled feature can be prevented. The feature access key is supplied by Tekelec.

Features enabled with a permanent feature access key remain enabled for as long as the EAGLE 5 ISS remains in service. Once features are permanently enabled, they cannot be disabled.

Features enabled with a temporary feature access key are enabled for only 30 days. On the twenty-third day, seven days before the temporary key expires, a major alarm (UAM 0367) is generated to inform the user that the one or more temporary feature access keys will expire soon.

```
0367.0181  ** SYSTEM      Temp Key(s) expiring soon.
```

If a temporary feature access key expires, the controlled feature is disabled and a critical alarm (UAM 0368) is generated.

```
0368.0181  *C SYSTEM      Temp Key(s) have expired.
```

Any attempts to enable the controlled feature with the temporary feature access key are rejected. The controlled feature can be enabled only by entering the permanent feature access key for the controlled feature.

To clear the critical alarm (UAM 0368), the user can either enter the `chg-ctrl-feat` command with the `alarm=clear` parameter, or permanently enable the controlled feature by entering the permanent feature access key for the controlled feature.

If the critical alarm is cleared with the `chg-ctrl-feat` command, the controlled feature is disabled and cannot be enabled with the temporary feature access key. The feature can be enabled only by entering the permanent feature access key for the controlled feature.

Activating the IGTTLS feature

This procedure is used to enable and activate the Intermediate GTT Load Sharing feature.

The feature access key is based on the feature's part number and the serial number of the EAGLE 5 ISS, making the feature access key site-specific.

The `enable-ctrl-feat` command enables the Intermediate GTT Load Sharing feature by inputting the feature's access key and the feature's part number with these parameters:

: fak – The feature access key generated by the feature access key generator. The feature access key contains 13 alphanumeric characters and is not case sensitive.

:partnum – The Tekelec-issued part number of the Intermediate GTT Load Sharing feature, 893006901.

If the feature is being enabled with a temporary feature access key, the feature must not be in the *in-use*, *expired*, or *unavailable* state.

The `enable-ctrl-feat` command requires that the database contain a valid serial number for the EAGLE 5 ISS, and that this serial number is locked. This can be verified with the `rtrv-serial-num` command. The EAGLE 5 ISS is shipped with a serial number in the database, but the serial number is not locked. The serial number can be changed, if necessary, and locked once the EAGLE 5 ISS is on-site, with the `ent-serial-num` command. The `ent-serial-num` command uses these parameters.

:serial – The serial number assigned to the EAGLE 5 ISS. The serial number is not case sensitive.

:lock – Specifies whether or not the serial number is locked. This parameter has only one value, *yes*, which locks the serial number. Once the serial number is locked, it cannot be changed.

Note: To enter and lock the EAGLE 5 ISS's serial number, the `ent-serial-num` command must be entered twice, once to add the correct serial number to the database with the `serial` parameter, then again with the `serial` and the `lock=yes` parameters to lock the serial number. You should verify that the serial number in the database is correct before locking the serial number. The serial number can be found on a label affixed to the control shelf (shelf 1100).

Once the feature has been enabled, the feature must be activated with the `chg-ctrl-feat` command. The `chg-ctrl-feat` command uses these parameters:

:partnum – The Tekelec-issued part number of the Intermediate GTT Load Sharing feature, 893006901.

:status=on – used to activate the features that customer has purchased and enabled.

The status of the controlled features in the EAGLE 5 ISS is shown with the `rtrv-ctrl-feat` command.

The examples in this procedure are used to enable and activate the Intermediate GTT Load Sharing feature.

1. Display the status of the Intermediate GTT Load Sharing feature by entering the `rtrv-ctrl-feat` command.

The following is an example of the possible output.

```
rlghncxa03w 06-10-28 21:15:37 GMT EAGLE5 36.0.0
The following features have been permanently enabled:
```

Feature Name	Partnum	Status	Quantity
Command Class Management	893005801	on	----
LNP Short Message Service	893006601	on	----
Intermed GTT Load Sharing	893006901	off	----
XGTT Table Expansion	893006101	off	----
XMAP Table Expansion	893007710	on	3000
Large System # Links	893005910	on	2000
Routesets	893006401	on	6000
HC-MIM SLK Capacity	893012707	on	64

```
The following features have been temporarily enabled:
```

Feature Name	Partnum	Status	Quantity	Trial Period Left
Zero entries found.				

The following features have expired temporary keys:

Feature Name	Partnum
Zero entries found.	

If the `rtrv-ctrl-feat` output shows that the feature is permanently enabled, and its status is on, no further action is necessary.

If the feature is permanently enabled, and its status is `off`, skip steps 2 through 6, and go to step 7.

If the feature is temporarily enabled, and you wish to permanently enable this feature, or the temporary feature access key for that feature has expired, skip steps 2 through 5, and go to step 6.

If the feature is to remain temporarily enabled, and its status is `off`, skip steps 2 through 6, and go to step 7. If the feature's status is on, no further action is necessary.

If the feature is to remain temporarily enabled, and its status is on, no further action is necessary.

Note: If the `rtrv-ctrl-feat` output in step 1 shows any controlled features, skip steps 2 through 5, and go to step 6. If the `rtrv-ctrl-feat` output shows the HC-MIMSLK Capacity feature with a quantity of 64, steps 2 through 5 must be performed.

2. Display the serial number in the database with the `rtrv-serial-num` command. This is an example of the possible output.

```
rlghncxa03w 06-10-28 21:15:37 GMT EAGLE5 36.0.0
System serial number = nt00001231

System serial number is not locked.

rlghncxa03w 06-10-28 21:15:37 GMT EAGLE5 36.0.0
Command Completed
```

Note: If the serial number is correct and locked, skip steps 3, 4, and 5, and go to step 6. If the serial number is correct but not locked, skip steps 3 and 4, and go to step 5. If the serial number is not correct, but is locked, this feature cannot be enabled and the remainder of this procedure cannot be performed. Contact the Customer Care Center to get an incorrect and locked serial number changed. Refer to [Customer Care Center](#) on page 4 for the contact information. The serial number can be found on a label affixed to the control shelf (shelf 1100).

3. Enter the correct serial number into the database using the `ent-serial-num` command with the `serial` parameter.

For this example, enter this command.

```
ent-serial-num:serial=<EAGLE 5 ISS's correct serial number>
```

When this command has successfully completed, the following message should appear.

```
rlghncxa03w 06-10-28 21:15:37 GMT EAGLE5 36.0.0
ENT-SERIAL-NUM: MASP A - COMPLTD
```

4. Verify that the serial number entered into step 3 was entered correctly using the `rtrv-serial-num` command. This is an example of the possible output.

```
rlghncxa03w 06-10-28 21:15:37 GMT EAGLE5 36.0.0
System serial number = nt00001231
```

```
System serial number is not locked.
rlghncxa03w 06-10-28 21:15:37 GMT EAGLE5 36.0.0
Command Completed
```

If the serial number was not entered correctly, repeat steps 3 and 4 and re-enter the correct serial number.

- Lock the serial number in the database by entering the `ent-serial-num` command with the serial number shown in step 2, if the serial number shown in step 2 is correct, or with the serial number shown in step 4, if the serial number was changed in step 3, and with the `lock=yes` parameter.

For this example, enter this command.

```
ent-serial-num:serial=<EAGLE 5 ISS's serial number>:lock=yes
```

When this command has successfully completed, the following message should appear.

```
rlghncxa03w 06-10-28 21:15:37 GMT EAGLE5 36.0.0
ENT-SERIAL-NUM: MASP A - COMPLTD
```

- Enable the Intermediate GTT Load Sharing feature with either a permanent key or temporary key by entering the `enable-ctrl-feat` command. For this example, enter this command.

```
enable-ctrl-feat:partnum=893006901:fak=<IGTTLS feature access key>
```

Note: The values for the feature access key (the `fak` parameter) are provided by Tekelec. If you do not have the feature access key for the Intermediate GTT Load Sharing feature, contact your Tekelec Sales Representative or Account Representative.

When the `enable-ctrl-feat` command has successfully completed, this message should appear.

```
rlghncxa03w 06-10-28 21:15:37 GMT EAGLE5 36.0.0
ENABLE-CTRL-FEAT: MASP B - COMPLTD
```

Note: If a temporarily enabled feature was permanently enabled in step 6, and the status of the temporarily enabled feature was on, skip step 7 and go to step 8.

- Display the cards in the EAGLE 5 ISS using the `rtrv-card` command. The IGTTLS features requires that service modules are in the database. This is an example of the possible output.

```
rlghncxa03w 06-10-25 09:58:31 GMT EAGLE5 36.0.0
CARD   TYPE      APPL      LSET NAME      PORT SLC LSET NAME      PORT SLC
1102   TSM         GLS
1113   GPSM        EOAM
1114   TDM-A
1115   GPSM        EOAM
1116   TDM-B
1117   MDAL
1118   RESERVED
1201   LIMDS0     SS7ANSI   sp2             A    0    sp1             B    0
1203   LIMDS0     SS7ANSI   sp3             A    0
1204   LIMDS0     SS7ANSI   sp3             A    1
1206   LIMDS0     SS7ANSI   nsp3            A    1    nsp4            B    1
1207   LIMV35     SS7GX25   nsp1            A    0
1208   LIMV35     SS7GX25   nsp1            A    1
1216   ACMENET    STPLAN
1308   LIMDS0     SS7ANSI   sp6             A    1    sp7             B    0
```

1314	LIMDS0	SS7ANSI	sp7	A	1	sp5	B	1
1317	ACMENET	STPLAN						

Service modules are shown by the entries SCCP or VSCCP in APPL column. If the `rtrv-card` output shows no service modules, or that the type of service modules required to support the IGTTLS feature is not in the database, go to the [Adding a Service Module](#) on page 80 procedure and make sure that the proper hardware is in place to support the IGTTLS feature.

- The Intermediate GTT Load Sharing feature enabled in step 6 must be turned on using the `chg-ctrl-feat` command, specifying the Intermediate GTT Load Sharing feature part number used in step 6 and the `status=on` parameter. For this example, enter this command.

```
chg-ctrl-feat:partnum=893006901:status=on
```

When this command has successfully completed, the following message should appear.

```
rlghncxa03w 06-10-28 21:15:37 GMT EAGLE5 36.0.0
CHG-CTRL-FEAT: MASP B - COMPLTD
```

- Verify the changes by entering the `rtrv-ctrl-feat` command. The following is an example of the possible output.

```
rlghncxa03w 06-10-28 21:15:37 GMT EAGLE5 36.0.0
The following features have been permanently enabled:

Feature Name           Partnum    Status    Quantity
Command Class Management 893005801  on       ----
LNP Short Message Service 893006601  on       ----
Intermed GTT Load Sharing 893006901  on       ----
XGTT Table Expansion     893006101  off      ----
XMAP Table Expansion     893007710  on       3000
Large System # Links     893005910  on       2000
Routesets                893006401  on       6000
HC-MIM SLK Capacity      893012707  on       64

The following features have been temporarily enabled:

Feature Name           Partnum    Status    Quantity    Trial Period Left
Zero entries found.

The following features have expired temporary keys:

Feature Name           Partnum
Zero entries found.
```

- Backup the new changes using the `chg-db:action=backup:dest=fixed` command. These messages should appear, the active Maintenance and Administration Subsystem Processor (MASP) appears first.

```
BACKUP (FIXED) : MASP A - Backup starts on active MASP.
BACKUP (FIXED) : MASP A - Backup on active MASP to fixed disk complete.
BACKUP (FIXED) : MASP A - Backup starts on standby MASP.
BACKUP (FIXED) : MASP A - Backup on standby MASP to fixed disk complete.
```

Figure 59: Activating the IGTTLS feature

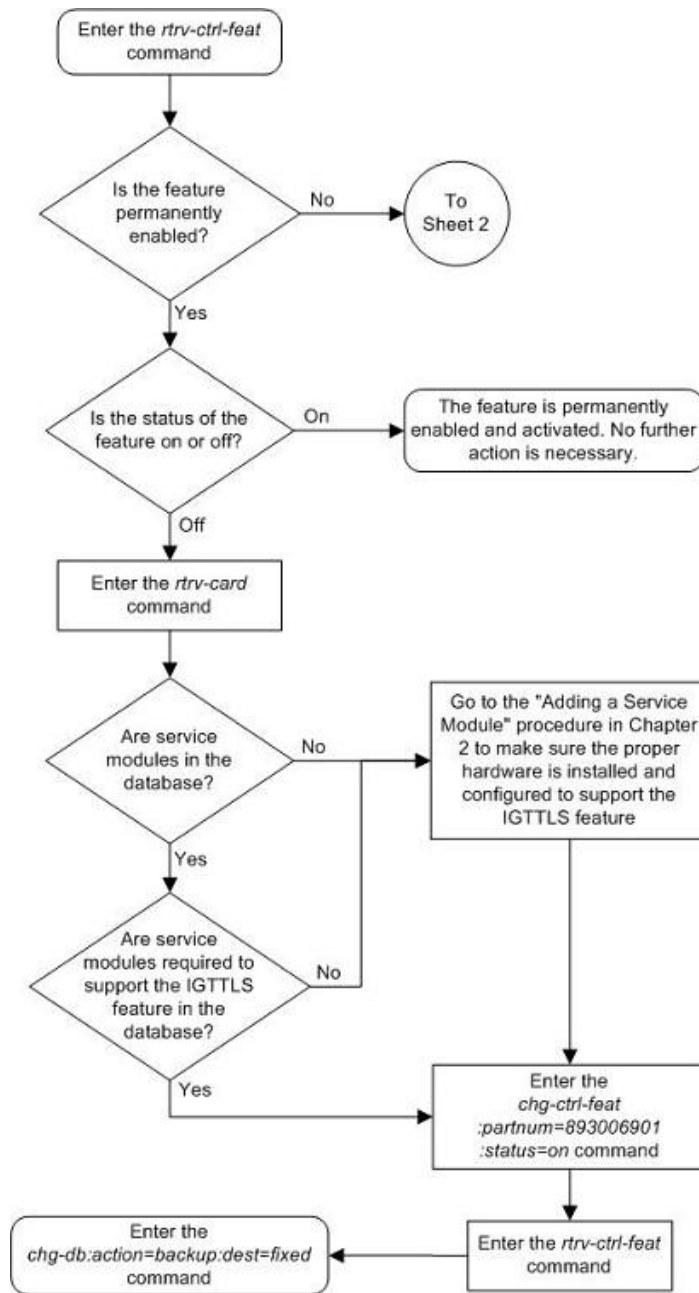

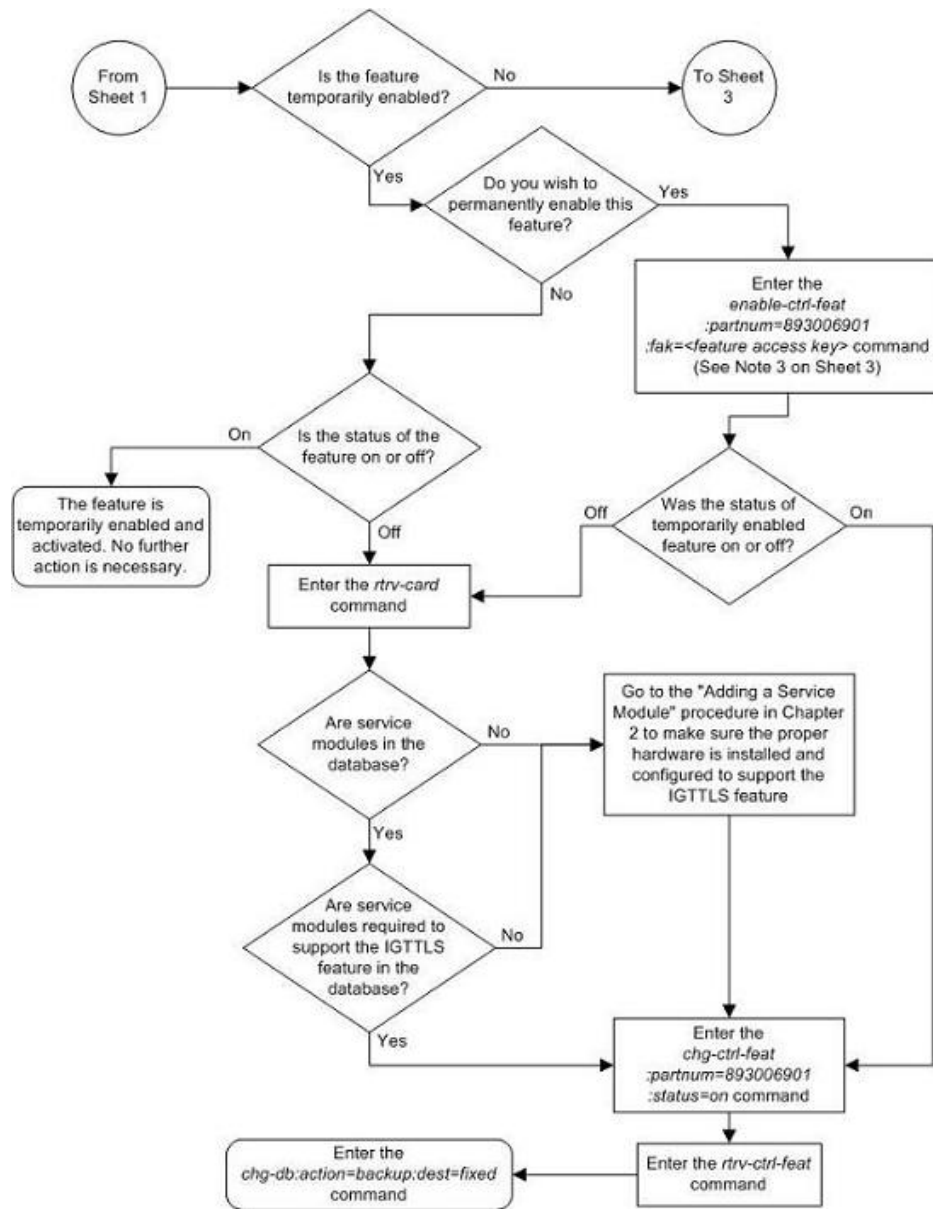

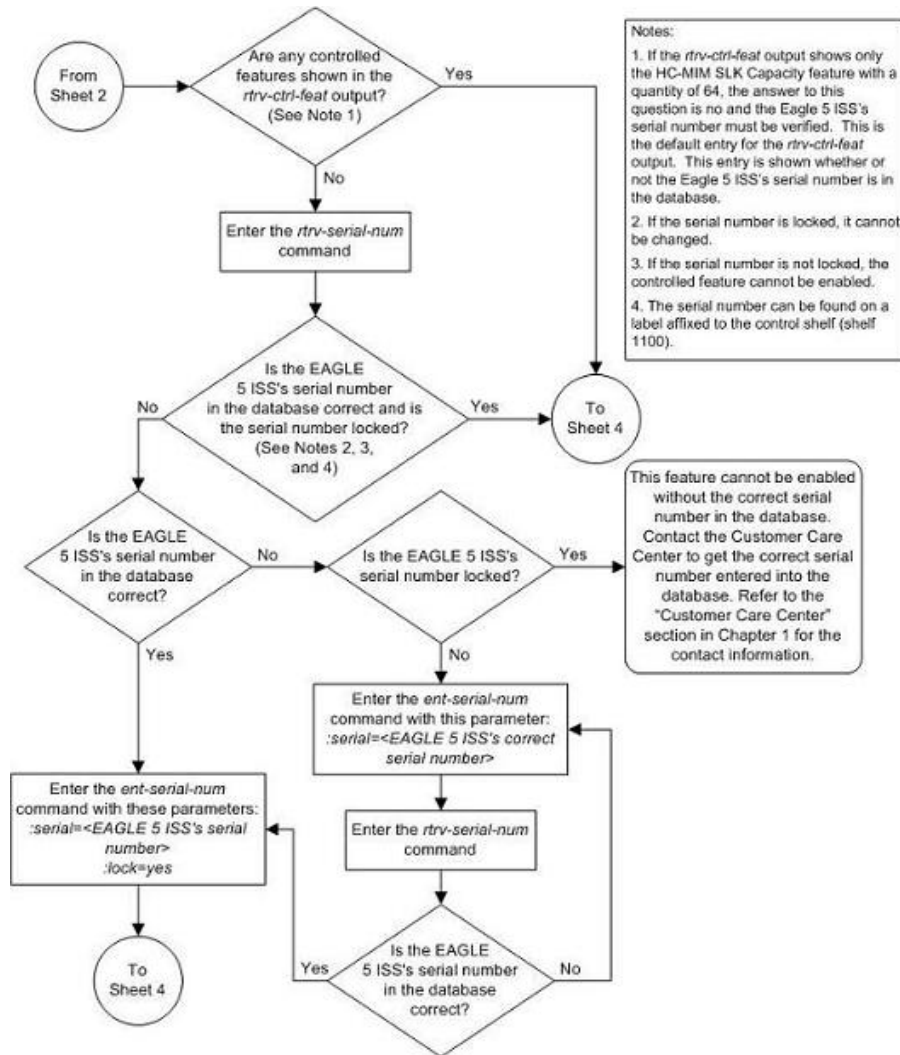

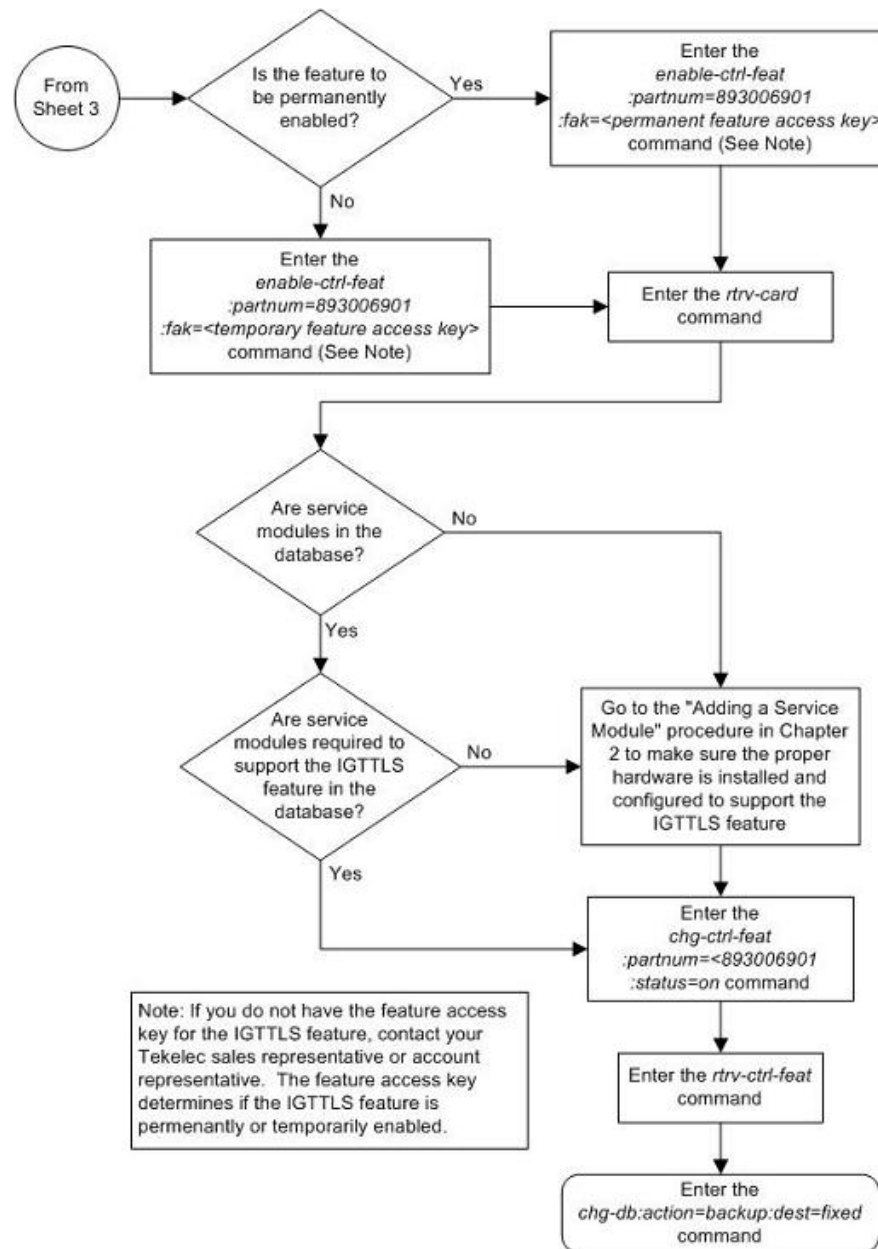

Clearing a Temporary FAK Alarm

This procedure is used to clear the critical alarm, UAM 0368, generated when a temporary feature access key has expired, using the `chg-ctrl-feat` command.

The `chg-ctrl-feat` command uses the following parameters:

`:partnum` - The part number of the controlled feature that was temporarily enabled and is causing the alarm.

:alarm=clear - Clears UAM 0368, Temp Key(s) have expired.

The controlled feature must have been temporarily enabled and is now in danger of expiration or in an *expired* state.

1. Display the controlled feature that has the expired feature access key by entering the `rtrv-ctrl-feat:expired=yes` command.

The following is an example of the possible output.

```
rlghncxa03w 06-10-28 21:17:37 GMT EAGLE5 36.0.0
The following features have expired temporary keys:
Feature Name          Part Num
Intermed GTT Load Sharing 893006901
```

2. Clear the EAGLE 5 ISS alarm in the database by entering the `chg-ctrl-feat` command.

For example, enter this command.

```
chg-ctrl-feat:partnum=893006901:alarm=clear
```

When this command has successfully completed, the following message should appear.

```
rlghncxa03w 06-10-28 21:16:37 GMT EAGLE5 36.0.0
CHG-CTRL-FEAT: MASP A - COMPLTD
```

3. Verify that the alarm has cleared in the database by using the `rtrv-ctrl-feat:expired=yes` command.

The following is an example of the possible output.

```
rlghncxa03w 06-10-28 21:16:37 GMT EAGLE5 36.0.0
0367.0181 * SYSTEM      Temp Key(s) expiration alarm cleared.
```

4. Backup the new changes using the `chg-db:action=backup:dest=fixed` command.

These messages should appear, the active Maintenance and Administration Subsystem Processor (MASP) appears first.

```
BACKUP (FIXED) : MASP A - Backup starts on active MASP.
BACKUP (FIXED) : MASP A - Backup on active MASP to fixed disk complete.
BACKUP (FIXED) : MASP A - Backup starts on standby MASP.
BACKUP (FIXED) : MASP A - Backup on standby MASP to fixed disk complete.
```

Figure 60: Clearing a Temporary FAK Alarm

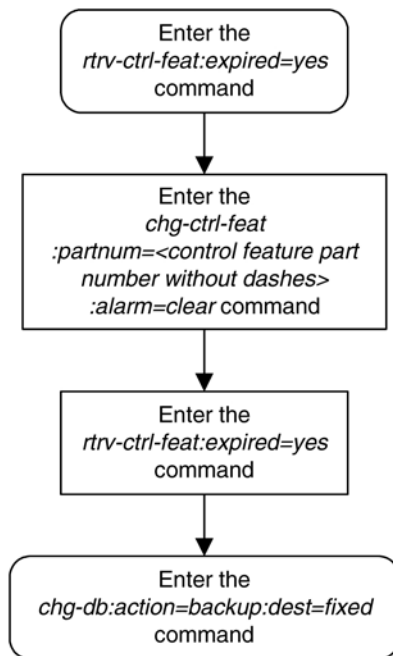

Turning the IGTTLS Feature Off

This procedure is used to turn off the IGTTLS feature, using the `chg-ctrl-feat` command.

The `chg-ctrl-feat` command uses the following parameters:

`:partnum` - The part number of the IGTTLS feature, 893006901.

`:status=off` - used to deactivate the IGTTLS feature.

The status of the IGTTLS controlled feature must be on and is shown with the `rtrv-ctrl-feat` command.

The GTT Load Sharing with Alternate Routing Indicator feature must be turned off before the IGTTLS feature can be turned off.



CAUTION: If the IGTTLS feature is deactivated, the `ent-mrn` and `chg-mrn` commands cannot be executed, and mated relay node groups and point codes cannot be configured in the database. The mated relay node groups and point codes can be displayed with the `rtrv-mrn` command and removed from the database with the `dlr-mrn` command if the IGTTLS feature is deactivated.

1. Display the status of the IGTTLS feature by entering the `rtrv-ctrl-feat:partnum=893006901` command.

The following is an example of the possible output.

```
rlghncxa03w 06-10-28 21:15:37 GMT EAGLE5 36.0.0
The following features have been permanently enabled:
```

```
Feature Name          Partnum   Status  Quantity
Intermed Gtt Load Sharing 893006901  on      ----
```

The following features have been temporarily enabled:

```
Feature Name          Partnum   Status  Quantity  Trial Period Left
Zero entries found.
```

The following features have expired temporary keys:

```
Feature Name          Partnum
Zero entries found.
```

If the status of the IGTTLS feature is off, or if the IGTTLS feature is not enabled, this procedure cannot be performed.

2. Before the IGTTLS feature can be turned off, the GTT Load Sharing with Alternate Routing Indicator feature must be turned off.

Verify the status of the GTT Load Sharing with Alternate Routing Indicator feature by entering the `rtrv-ctrl-feat:partnum=893027401` command.

The following is an example of the possible output.

```
rlghncxa03w 09-02-28 21:15:37 GMT EAGLE5 40.1.0
The following features have been permanently enabled:
```

```
Feature Name          Partnum   Status  Quantity
GTT LS ARI            893027401  on      ----
```

The following features have been temporarily enabled:

```
Feature Name          Partnum   Status  Quantity  Trial Period Left
Zero entries found.
```

The following features have expired temporary keys:

```
Feature Name          Partnum
Zero entries found.
```

If the GTT Load Sharing with Alternate Routing Indicator feature is not enabled and turned on, continue the procedure with [Step 3](#) on page 821.

If the GTT Load Sharing with Alternate Routing Indicator feature is enabled and turned on, perform [Turning the GTT Load Sharing with Alternate Routing Indicator Feature Off](#) on page 924 to turn the GTT Load Sharing with Alternate Routing Indicator feature off. After the GTT Load Sharing with Alternate Routing Indicator feature has been turned off, continue the procedure with [Step 3](#) on page 821.

3. Turn off the IGTTLS feature by entering the `chg-ctrl-feat` command with the `status=off` parameter.

For example, enter this command.

```
chg-ctrl-feat:partnum=893006901:status=off
```

When this command has successfully completed, the following message should appear.

```
rlghncxa03w 06-10-28 21:16:37 GMT EAGLE5 36.0.0
CHG-CTRL-FEAT: MASP A - COMPLTD
```

- Verify that the IGTTLS feature has been turned off by using the `rtrv-ctrl-feat:partnum=893006901` command. The following is an example of the possible output.

```
rlghncxa03w 06-10-28 21:15:37 GMT EAGLE5 36.0.0
The following features have been permanently enabled:

Feature Name          Partnum    Status  Quantity
Intermed Gtt Load Sharing 893006901  off    ----

The following features have been temporarily enabled:

Feature Name          Partnum    Status  Quantity    Trial Period Left
Zero entries found.

The following features have expired temporary keys:

Feature Name          Partnum
Zero entries found.
```

- Backup the new changes using the `chg-db:action=backup:dest=fixed` command. These messages should appear, the active Maintenance and Administration Subsystem Processor (MASP) appears first.

```
BACKUP (FIXED) : MASP A - Backup starts on active MASP.
BACKUP (FIXED) : MASP A - Backup on active MASP to fixed disk complete.
BACKUP (FIXED) : MASP A - Backup starts on standby MASP.
BACKUP (FIXED) : MASP A - Backup on standby MASP to fixed disk complete.
```

Figure 61: Turning the IGTTLS Feature Off

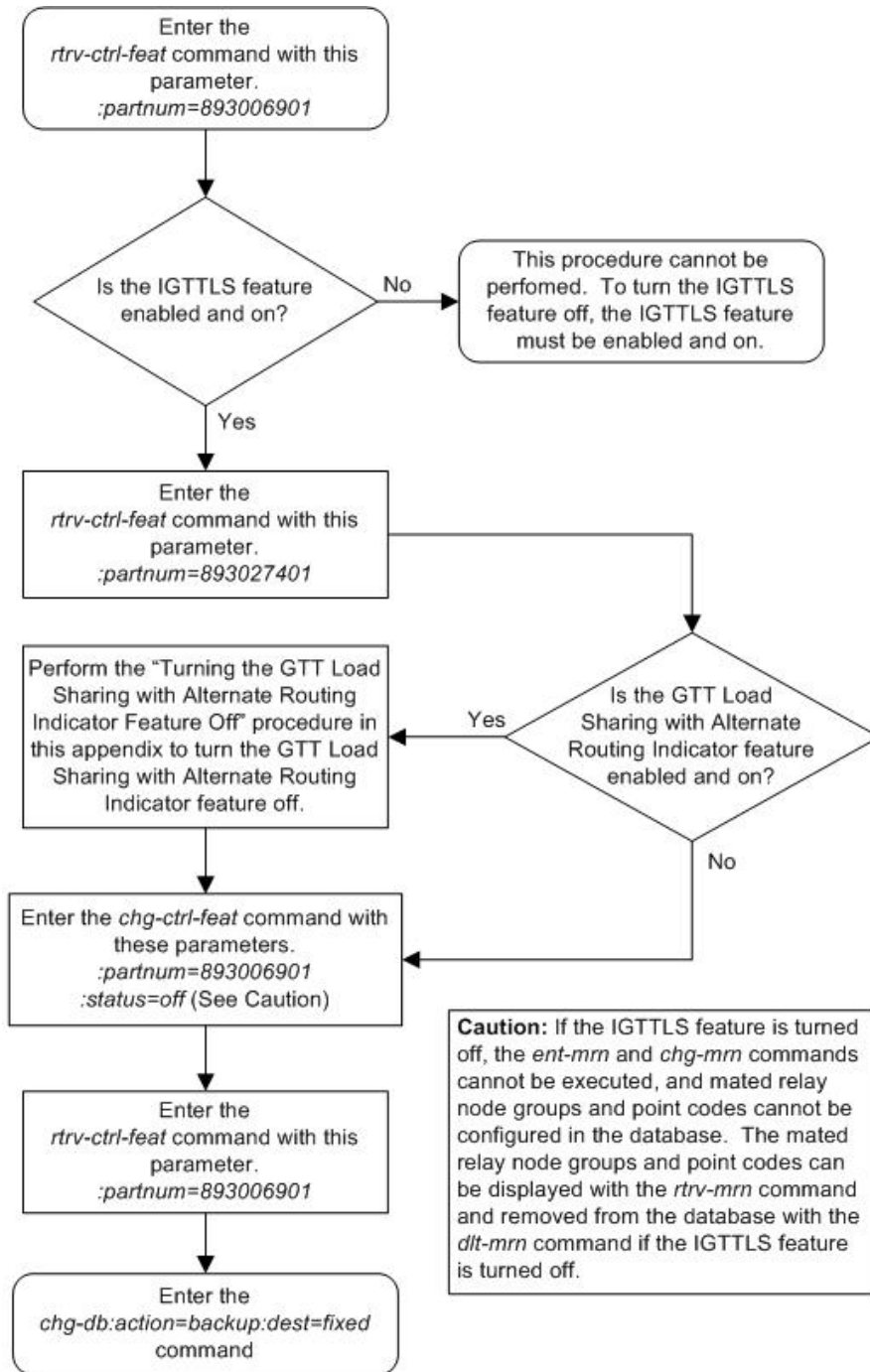

Enabling the XGTT Table Expansion Feature

This procedure is used to enable the XGTT Table Expansion feature using the feature's part number and a feature access key.

The feature access key for the XGTT Table Expansion feature is based on the feature's part number and the serial number of the EAGLE 5 ISS, making the feature access key site-specific.

This feature allows the user to increase the maximum number of entries in the global title translation table from 269,999 entries to either 400,000 or 1,000,000 entries. Each level of increase has its own part number.

- Increase to 400,000 entries – part number 893006101
- Increase to 1,000,000 entries – part number 893006110

This feature requires that the following hardware is installed:

- GPSM-II or E5-MCAP cards are installed in card locations 1113 and 1115.



CAUTION

CAUTION: Never install or initialize MCAP cards in card locations 1113 and 1115 after GPSM-II cards have been installed and features that require GPSM-II cards have been provisioned. Attempting to initialize MCAP cards with features requiring GPSM-II cards will cause an EAGLE 5 ISS outage. Before replacing an existing GPSM-II card in card locations 1113 or 1115, contact the Customer Care Center. Refer to [Customer Care Center](#) on page 4 for the contact information.

- For a maximum of 400,000 entries, all service modules in the EAGLE 5 ISS can be either TSMs, DSMs, or E5-SM4G cards.
- For a maximum of 1,000,000 entries, all service modules in the EAGLE 5 ISS must be DSMs or E5-SM4G cards.

The service module requirements are dependent on any other GTT-related features that are enabled. Go to the [Adding a Service Module](#) on page 80 procedure and make sure that the proper hardware is in place to support the XGTT Table Expansion feature.

The XGTT Table Expansion feature requires that the Global Title Translation (GTT) feature is enabled with the `chg-feat` command using the `gtt=on` parameters.

Note: Once the Global Title Translation feature is turned on with the `chg-feat` command, it cannot be turned off.

The Global Title Translation feature must be purchased before it can be turned on. If you are not sure whether you have purchased the Global Title Translation feature, contact your Tekelec Sales Representative or Account Representative.

The `enable-ctrl-feat` command enables the XGTT Table Expansion feature by inputting the feature's access key and the feature's part number with these parameters:

`: fak` – The feature access key provided by Tekelec. The feature access key contains 13 alphanumeric characters and is not case sensitive.

`: partnum` – The Tekelec-issued part number of the XGTT Table Expansion feature, for 400,000 entries – 893006101, for 1,000,000 entries – 893006110

The `enable-ctrl-feat` command requires that the database contain a valid serial number for the EAGLE 5 ISS, and that this serial number is locked. This can be verified with the `rtrv-serial-num` command. The EAGLE 5 ISS is shipped with a serial number in the database, but the serial number is not locked. The serial number can be changed, if necessary, and locked once the EAGLE 5 ISS is on-site, with the `ent-serial-num` command. The `ent-serial-num` command uses these parameters.

`:serial` – The serial number assigned to the EAGLE 5 ISS. The serial number is not case sensitive.

`:lock` – Specifies whether or not the serial number is locked. This parameter has only one value, `yes`, which locks the serial number. Once the serial number is locked, it cannot be changed.

Note: To enter and lock the EAGLE 5 ISS's serial number, the `ent-serial-num` command must be entered twice, once to add the correct serial number to the database with the `serial` parameter, then again with the `serial` and the `lock=yes` parameters to lock the serial number. You should verify that the serial number in the database is correct before locking the serial number. The serial number can be found on a label affixed to the control shelf (shelf 1100).

This feature cannot be temporarily enabled (with the temporary feature access key).

Once this feature is enabled with the `enable-ctrl-feat` command (for either 400,000 or 1,000,000 entries), the feature is also activated. This feature cannot be disabled with the `chg-ctrl-feat` command. The `chg-ctrl-feat` command cannot be used with this procedure.

1. Display the status of the XGTT Table Expansion feature by entering the `rtrv-ctrl-feat` command.

The following is an example of the possible output.

```
rlghncxa03w 06-10-28 21:15:37 GMT EAGLE5 36.0.0
The following features have been permanently enabled:

Feature Name                Partnum    Status    Quantity
Command Class Management   893005801  on       ----
LNP Short Message Service   893006601  on       ----
Intermed GTT Load Sharing   893006901  on       ----
XGTT Table Expansion        893006101  off      ----
XMAP Table Expansion        893007710  on       3000
Large System # Links        893005910  on       2000
Routesets                   893006401  on       6000
HC-MIM SLK Capacity         893012707  on       64

The following features have been temporarily enabled:

Feature Name                Partnum    Status    Quantity    Trial Period Left
Zero entries found.

The following features have expired temporary keys:

Feature Name                Partnum
Zero entries found.
```

If the `rtrv-ctrl-feat` output shows that the feature is permanently enabled for the desired quantity or for a quantity that is greater than the desired quantity, no further action is necessary. This procedure does not need to be performed.

If the quantity shown for the XGTT Table Expansion feature is less than the desired quantity, skip steps 2 through 5, and go to step 6.

2. Display the cards in the EAGLE 5 ISS using the `rtrv-card` command.

The XGTT Table Expansion feature requires that service modules are in the database. This is an example of the possible output.

```
rlghncxa03w 06-10-25 09:58:31 GMT EAGLE5 36.0.0
CARD  TYPE      APPL      LSET NAME      PORT SLC  LSET NAME      PORT SLC
1102  TSM          GLS
1113  GPMS        EOAM
1114  TDM-A
1115  GPMS        EOAM
1116  TDM-B
1117  MDAL
1118  RESERVED
1201  LIMDS0      SS7ANSI    sp2            A      0      sp1            B      0
1203  LIMDS0      SS7ANSI    sp3            A      0
1204  LIMDS0      SS7ANSI    sp3            A      1
1206  LIMDS0      SS7ANSI    nsp3           A      1      nsp4           B      1
1207  LIMV35      SS7GX25    nsp1           A      0
1208  LIMV35      SS7GX25    nsp1           A      1
1216  ACMENET     STPLAN
1308  LIMDS0      SS7ANSI    sp6            A      1      sp7            B      0
1314  LIMDS0      SS7ANSI    sp7            A      1      sp5            B      1
1317  ACMENET     STPLAN
```

Service modules are shown by the entries SCCP or VSCCP in APPL column. If the `rtrv-card` output shows no service modules, go to the [Adding a Service Module](#) on page 80 procedure and add the necessary service modules.

If the `rtrv-card` output shows that the type of service module required to support the XGTT Table Expansion feature is not in the database, go to the [Adding a Service Module](#) on page 80 procedure and make sure that the proper service modules are in place to support the XGTT Table Expansion feature.

3. Display the serial number in the database with the `rtrv-serial-num` command.

Note: If the `rtrv-ctrl-feat` output in step 1 shows any controlled features, or if the XGTT Table Expansion feature is enabled for a quantity that is less than the desired quantity, skip steps 3 through 6, and go to step 7. If the `rtrv-ctrl-feat` output shows only the HC-MIM SLK Capacity feature with a quantity of 64, steps 3 through 6 must be performed.

This is an example of the possible output.

```
rlghncxa03w 06-10-28 21:15:37 GMT EAGLE5 36.0.0
System serial number = nt00001231

System serial number is not locked.

rlghncxa03w 06-10-28 21:15:37 GMT EAGLE5 36.0.0
Command Completed
```

4. Enter the correct serial number into the database using the `ent-serial-num` command with the `serial` parameter.

Note: If the serial number is correct and locked, skip steps 4, 5, and 6, and go to step 7. If the serial number is correct but not locked, skip steps 4 and 5, and go to step 6. If the serial number is not correct, but is locked, this feature cannot be enabled and the remainder of this procedure cannot be performed. Contact the Customer Care Center to get an incorrect and locked serial number changed. Refer to [Customer Care Center](#) on page 4 for the contact information. The serial number can be found on a label affixed to the control shelf (shelf 1100).

For this example, enter this command.

```
ent-serial-num:serial=<EAGLE 5 ISS's correct serial number>
```

When this command has successfully completed, the following message should appear.

```
rlghncxa03w 06-10-28 21:15:37 GMT EAGLE5 36.0.0  
ENT-SERIAL-NUM: MASP A - COMPLTD
```

5. Verify that the serial number entered into step 4 was entered correctly using the `rtrv-serial-num` command.

This is an example of the possible output.

```
rlghncxa03w 06-10-28 21:15:37 GMT EAGLE5 36.0.0  
System serial number = nt00001231  
  
System serial number is not locked.  
  
rlghncxa03w 06-10-28 21:15:37 GMT EAGLE5 36.0.0  
Command Completed
```

If the serial number was not entered correctly, repeat steps 4 and 5 and re-enter the correct serial number.

6. Lock the serial number in the database by entering the `ent-serial-num` command with the serial number shown in step 3, if the serial number shown in step 3 is correct, or with the serial number shown in step 5, if the serial number was changed in step 4, and with the `lock=yes` parameter.

For this example, enter this command.

```
ent-serial-num:serial=<EAGLE 5 ISS's serial number>:lock=yes
```

When this command has successfully completed, the following message should appear.

```
rlghncxa03w 06-10-28 21:15:37 GMT EAGLE5 36.0.0  
ENT-SERIAL-NUM: MASP A - COMPLTD
```

7. Enable the XGTT Table Expansion feature for the desired quantity with the `enable-ctrl-feat` command specifying the part number corresponding to the new quantity of entries for the GTT table and the feature access key.

For this example, enter one of these commands.

To increase the number of entries in the GTT table to 400,000, enter this command.

```
enable-ctrl-feat:partnum=893006101:fak=<XGTT Table Expansion feature  
access key>
```

To increase the number of entries in the GTT table to 1,000,000, enter this command.

```
enable-ctrl-feat:partnum=893006110:fak=<XGTT Table Expansion feature  
access key>
```

Note: A temporary feature access key cannot be specified to enable this feature.

Note: The values for the feature access key (the `fak` parameter) are provided by Tekelec. If you do not have the feature access key for the XGTT Table Expansion feature, contact your Tekelec Sales Representative or Account Representative.

When the `enable-ctrl-feat` command has successfully completed, this message should appear.

```
rlghncxa03w 06-10-28 21:15:37 GMT EAGLE5 36.0.0
ENABLE-CTRL-FEAT: MASP B - COMPLTD
```

8. Verify the changes by entering the `rtrv-ctrl-feat` command with the part number specified in step 7.

Enter one of these commands.

```
rtrv-ctrl-feat:partnum=893006101
```

The following is an example of the possible output.

```
rlghncxa03w 06-10-28 21:15:37 GMT EAGLE5 36.0.0
The following features have been permanently enabled:

Feature Name           Partnum   Status   Quantity
XGTT Table Expansion   893006101 on       400000

The following features have been temporarily enabled:

Feature Name           Partnum   Status   Quantity   Trial Period Left
Zero entries found.

The following features have expired temporary keys:

Feature Name           Partnum
Zero entries found.
```

```
rtrv-ctrl-feat:partnum=893006110
```

The following is an example of the possible output.

```
rlghncxa03w 06-10-28 21:15:37 GMT EAGLE5 36.0.0
The following features have been permanently enabled:

Feature Name           Partnum   Status   Quantity
XGTT Table Expansion   893006110 on       1000000

The following features have been temporarily enabled:

Feature Name           Partnum   Status   Quantity   Trial Period Left
Zero entries found.

The following features have expired temporary keys:

Feature Name           Partnum
Zero entries found.
```

9. Backup the new changes using the `chg-db:action=backup:dest=fixed` command.

These messages should appear, the active Maintenance and Administration Subsystem Processor (MASP) appears first.

```
BACKUP (FIXED) : MASP A - Backup starts on active MASP.
BACKUP (FIXED) : MASP A - Backup on active MASP to fixed disk complete.
```

BACKUP (FIXED) : MASP A - Backup starts on standby MASP.
 BACKUP (FIXED) : MASP A - Backup on standby MASP to fixed disk complete.

Figure 62: Enabling the XGTT Table Expansion Feature

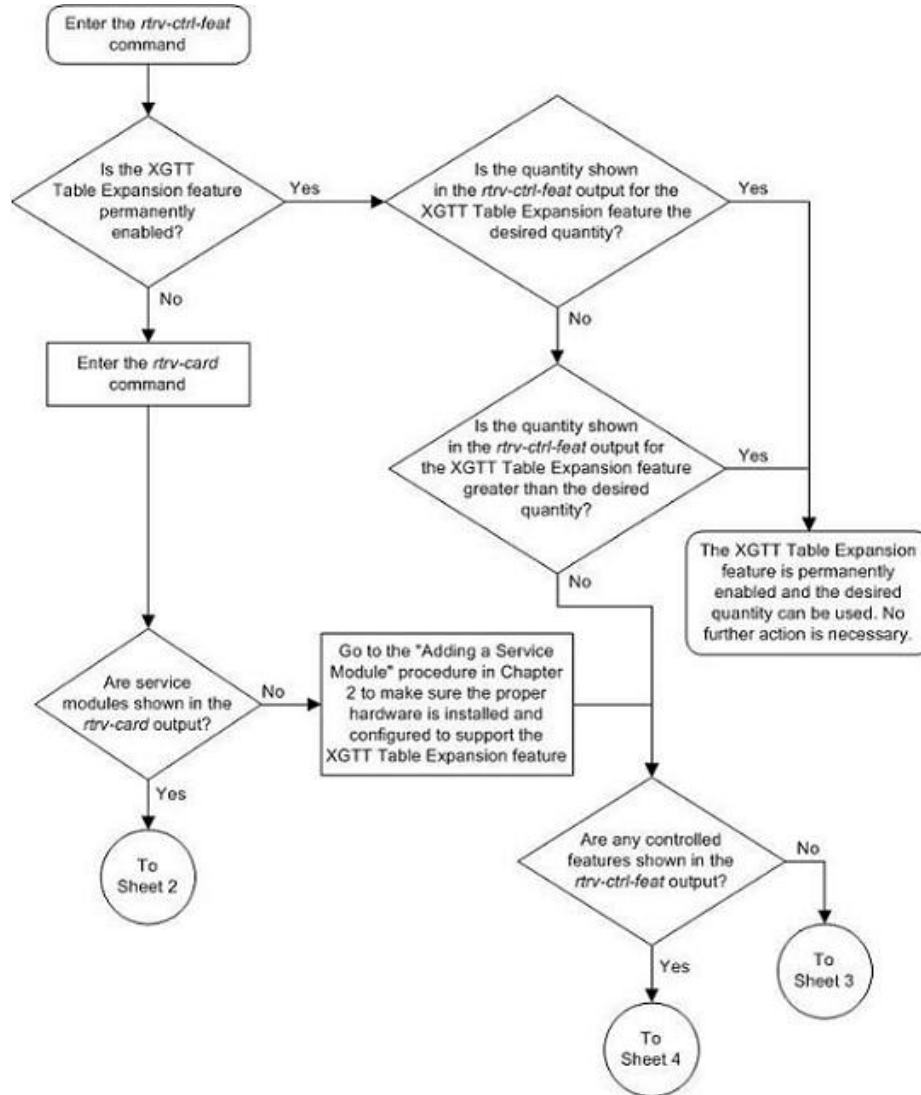

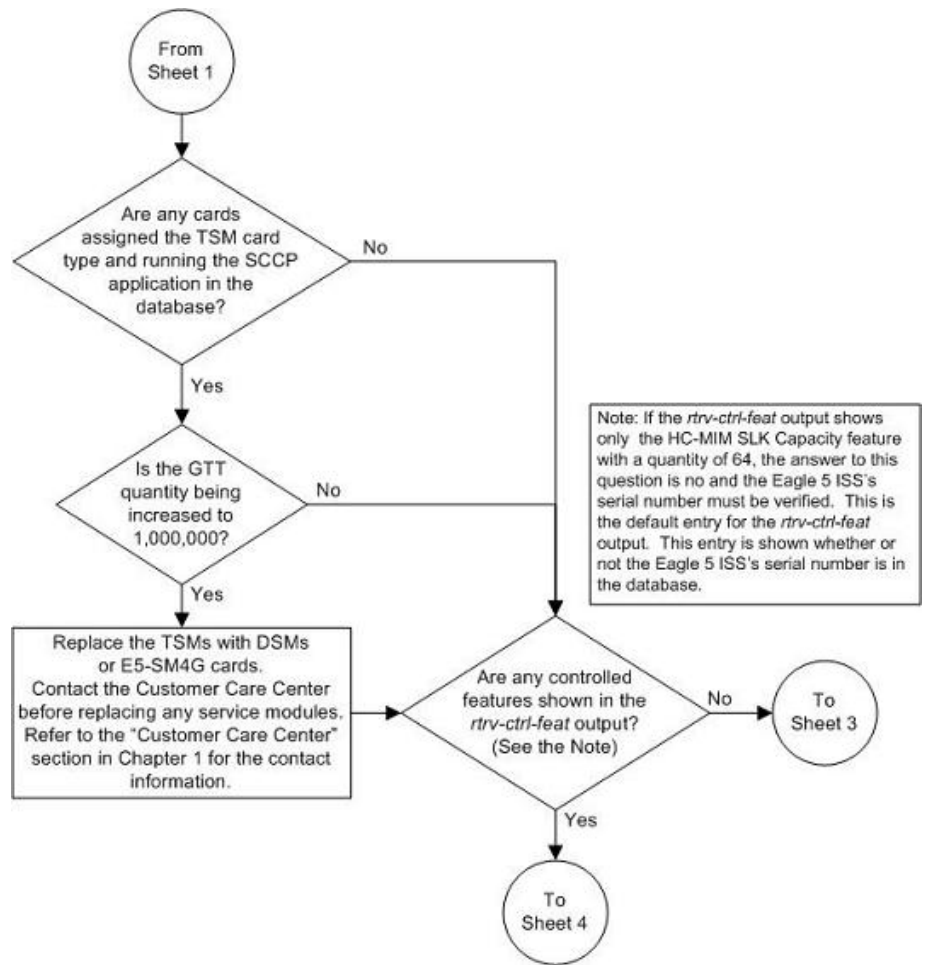

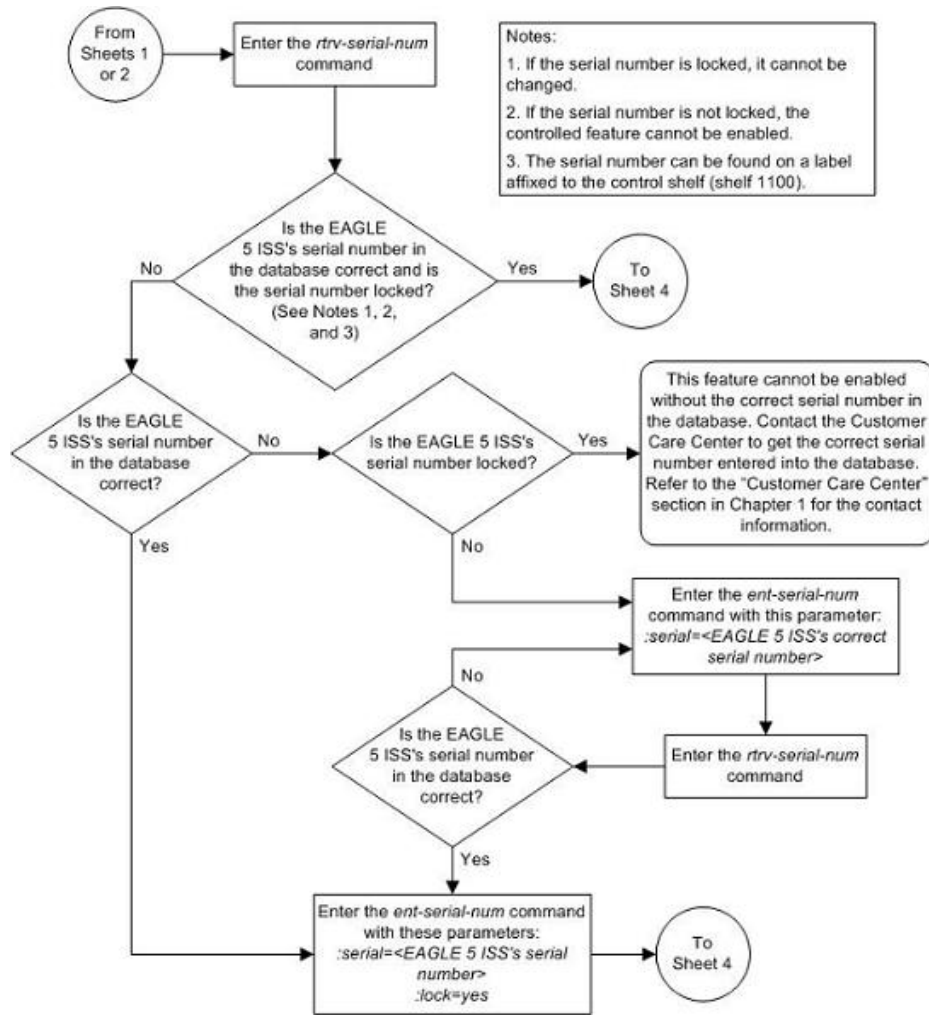

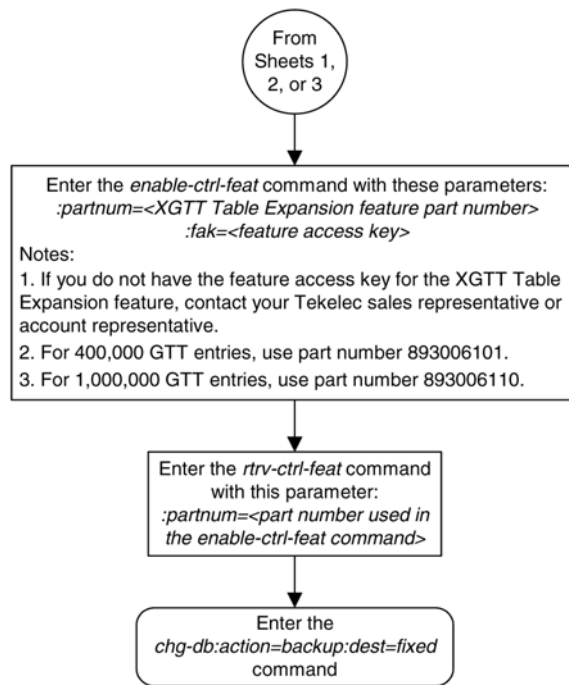

Enabling the XMAP Table Expansion Feature

This procedure is used to enable the XMAP Table Expansion feature using the feature's part number and a feature access key.

The feature access key for the XMAP Table Expansion feature is based on the feature's part number and the serial number of the EAGLE 5 ISS, making the feature access key site-specific.

This feature allows the user to increase the maximum number of entries in the mated application table from 1024 entries to either 2000 or 3000 entries. Each level of increase has its own part number.

- Increase to 2000 entries – part number 893007701
- Increase to 3000 entries – part number 893007710

This feature requires that the following hardware is installed:

- GPSM-II or E5-MCAP cards are installed in card locations 1113 and 1115.



CAUTION

CAUTION: Never install or initialize MCAP cards in card locations 1113 and 1115 after GPSM-II cards have been installed and features that require GPSM-II cards have been provisioned. Attempting to initialize MCAP cards with features requiring GPSM-II cards will cause an EAGLE 5 ISS outage. Before replacing an existing GPSM-II card in card locations 1113 or 1115, contact the Customer Care Center. Refer to [Customer Care Center](#) on page 4 for the contact information.

- For a maximum of 2000 or 3000 entries, all service modules in the EAGLE 5 ISS can be either TSMs, DSMs, or E5-SM4G cards.

The service module requirements are dependent on any other GTT-related features that are enabled. Go to the [Adding a Service Module](#) on page 80 procedure and make sure that the proper hardware is in place to support the XMAP Table Expansion feature.

The XMAP Table Expansion feature requires that the Global Title Translation (GTT) feature is enabled with the `chg-feat` command using the `gtt=on` parameters.

Note: Once the Global Title Translation feature is turned on with the `chg-feat` command, it cannot be turned off.

The Global Title Translation feature must be purchased before it can be turned on. If you are not sure whether you have purchased the Global Title Translation feature, contact your Tekelec Sales Representative or Account Representative.

The `enable-ctrl-feat` command enables the controlled feature by inputting the feature's access key and the feature's part number with these parameters:

`: fak` – The feature access key generated by the feature access key generator. The feature access key contains 13 alphanumeric characters and is not case sensitive.

`: partnum` – The Tekelec-issued part number of the XMAP Table Expansion feature, for 2,000 entries – 893007701, for 3,000 entries – 893007710

The `enable-ctrl-feat` command requires that the database contain a valid serial number for the EAGLE 5 ISS, and that this serial number is locked. This can be verified with the `rtrv-serial-num` command. The EAGLE 5 ISS is shipped with a serial number in the database, but the serial number is not locked. The serial number can be changed, if necessary, and locked once the EAGLE 5 ISS is on-site, with the `ent-serial-num` command. The `ent-serial-num` command uses these parameters.

`: serial` – The serial number assigned to the EAGLE 5 ISS. The serial number is not case sensitive.

`: lock` – Specifies whether or not the serial number is locked. This parameter has only one value, `yes`, which locks the serial number. Once the serial number is locked, it cannot be changed.

Note: To enter and lock the EAGLE 5 ISS's serial number, the `ent-serial-num` command must be entered twice, once to add the correct serial number to the database with the `serial` parameter, then again with the `serial` and the `lock=yes` parameters to lock the serial number. You should verify that the serial number in the database is correct before locking the serial number. The serial number can be found on a label affixed to the control shelf (shelf 1100).

This feature cannot be temporarily enabled (with the temporary feature access key).

Once this feature is enabled with the `enable-ctrl-feat` command (for either 2000 or 3000 entries), the feature is also activated. This feature cannot be disabled with the `chg-ctrl-feat` command. The `chg-ctrl-feat` command cannot be used with this procedure.

1. Display the status of the XMAP Table Expansion feature by entering the `rtrv-ctrl-feat` command.

The following is an example of the possible output.

```
rlghncxa03w 06-10-28 21:15:37 GMT EAGLE5 36.0.0
The following features have been permanently enabled:
Feature Name           Partnum    Status    Quantity
Command Class Management 893005801  on       ----
LNP Short Message Service 893006601  on       ----
Intermed GTT Load Sharing 893006901  on       ----
XGTT Table Expansion     893006101  on       400000
```

```

XMAP Table Expansion      893007710  off    ----
Large System # Links     893005910  on     2000
Routesets                 893006401  on     6000
HC-MIM SLK Capacity     893012707  on     64

```

The following features have been temporarily enabled:

```

Feature Name              Partnum    Status    Quantity    Trial Period Left
Zero entries found.

```

The following features have expired temporary keys:

```

Feature Name              Partnum
Zero entries found.

```

If the `rtrv-ctrl-feat` output shows that the feature is permanently enabled for the desired quantity or for a quantity that is greater than the desired quantity, no further action is necessary. This procedure does not need to be performed.

If the quantity shown for the XMAP Table Expansion feature is less than the desired quantity, skip steps 2 through 7, and go to step 8.

2. Display the cards in the EAGLE 5 ISS using the `rtrv-card` command.

The XMAP Table Expansion feature requires that service modules are in the database. This is an example of the possible output.

```

rlghncxa03w 06-10-25 09:58:31 GMT EAGLE5 36.0.0
CARD  TYPE      APPL      LSET NAME      PORT SLC  LSET NAME      PORT SLC
1102  TSM          GLS
1113  GPMS        EOAM
1114  TDM-A
1115  GPMS        EOAM
1116  TDM-B
1117  MDAL
1118  RESERVED
1201  LIMDS0      SS7ANSI    sp2            A      0      sp1            B      0
1203  LIMDS0      SS7ANSI    sp3            A      0
1204  LIMDS0      SS7ANSI    sp3            A      1
1206  LIMDS0      SS7ANSI    nsp3           A      1      nsp4           B      1
1207  LIMV35      SS7GX25    nsp1           A      0
1208  LIMV35      SS7GX25    nsp1           A      1
1216  ACMENET     STPLAN
1308  LIMDS0      SS7ANSI    sp6            A      1      sp7            B      0
1314  LIMDS0      SS7ANSI    sp7            A      1      sp5            B      1
1317  ACMENET     STPLAN

```

Service modules are shown by the entries SCCP or VSCCP in APPL column. If the `rtrv-card` output shows no service modules, go to the [Adding a Service Module](#) on page 80 procedure and add the necessary service modules.

3. Display the serial number in the database with the `rtrv-serial-num` command.

Note: If the `rtrv-ctrl-feat` output in [Step 1](#) on page 833 shows any controlled features, continue the procedure with [Step 7](#) on page 835. If the `rtrv-ctrl-feat` output shows only the HC-MIM SLK Capacity feature with a quantity of 64, [Step 3](#) on page 834 through [Step 6](#) on page 835 must be performed.

This is an example of the possible output.

```

rlghncxa03w 06-10-28 21:15:37 GMT EAGLE5 36.0.0
System serial number = nt00001231

```

```
System serial number is not locked.  
rlghncxa03w 06-10-28 21:15:37 GMT EAGLE5 36.0.0  
Command Completed
```

4. Enter the correct serial number into the database using the `ent-serial-num` command with the `serial` parameter.

Note: If the serial number is correct and locked, continue the procedure with [Step 7](#) on page 835. If the serial number is correct but not locked, continue the procedure with [Step 6](#) on page 835. If the serial number is not correct, but is locked, this feature cannot be enabled and the remainder of this procedure cannot be performed. Contact the Customer Care Center to get an incorrect and locked serial number changed. Refer to [Customer Care Center](#) on page 4 for the contact information. The serial number can be found on a label affixed to the control shelf (shelf 1100).

For this example, enter this command.

```
ent-serial-num:serial=<EAGLE 5 ISS's correct serial number>
```

When this command has successfully completed, the following message should appear.

```
rlghncxa03w 06-10-28 21:15:37 GMT EAGLE5 36.0.0  
ENT-SERIAL-NUM: MASP A - COMPLTD
```

5. Verify that the serial number entered into step 4 was entered correctly using the `rtrv-serial-num` command.

This is an example of the possible output.

```
rlghncxa03w 06-10-28 21:15:37 GMT EAGLE5 36.0.0  
System serial number = nt00001231  
  
System serial number is not locked.  
  
rlghncxa03w 06-10-28 21:15:37 GMT EAGLE5 36.0.0  
Command Completed
```

If the serial number was not entered correctly, repeat steps 4 and 5 and re-enter the correct serial number.

6. Lock the serial number in the database by entering the `ent-serial-num` command with the serial number shown in step 3, if the serial number shown in step 3 is correct, or with the serial number shown in step 5, if the serial number was changed in step 4, and with the `lock=yes` parameter.

For this example, enter this command.

```
ent-serial-num:serial=<EAGLE 5 ISS's serial number>:lock=yes
```

When this command has successfully completed, the following message should appear.

```
rlghncxa03w 06-10-28 21:15:37 GMT EAGLE5 36.0.0  
ENT-SERIAL-NUM: MASP A - COMPLTD
```

7. Enable the XMAP Table Expansion feature for the desired quantity with the `enable-ctrl-feat` command specifying the part number corresponding to the new quantity of entries for the mated application table and the feature access key.

For this example, enter one of these commands.

To increase the number of entries in the mated application table to 2000, enter this command.

```
enable-ctrl-feat:partnum=893007701:fak=<XMAP Table Expansion feature
access key>
```

To increase the number of entries in the mated application table to 3000, enter this command.

```
enable-ctrl-feat:partnum=893007710:fak=<XMAP Table Expansion feature
access key>
```

Note: A temporary feature access key cannot be specified to enable this feature.

Note: The values for the feature access key (the fak parameter) are provided by Tekelec. If you do not have the feature access key for the XMAP Table Expansion feature, contact your Tekelec Sales Representative or Account Representative.

When the enable-ctrl-feat command has successfully completed, this message should appear.

```
rlghncxa03w 06-10-28 21:15:37 GMT EAGLE5 36.0.0
ENABLE-CTRL-FEAT: MASP B - COMPLTD
```

- Verify the changes by entering the rtrv-ctrl-feat command with the part number used in step 7.

Enter one of these commands.

```
rtrv-ctrl-feat:partnum=893007701
```

The following is an example of the possible output.

```
rlghncxa03w 06-10-28 21:15:37 GMT EAGLE5 36.0.0
The following features have been permanently enabled:

Feature Name          Partnum   Status   Quantity
XMAP Table Expansion  893007701 on       2000

The following features have been temporarily enabled:

Feature Name          Partnum   Status   Quantity   Trial Period Left
Zero entries found.

The following features have expired temporary keys:

Feature Name          Partnum
Zero entries found.
```

```
rtrv-ctrl-feat:partnum=893007710
```

The following is an example of the possible output.

```
rlghncxa03w 06-10-28 21:15:37 GMT EAGLE5 36.0.0
The following features have been permanently enabled:

Feature Name          Partnum   Status   Quantity
XMAP Table Expansion  893007710 on       3000

The following features have been temporarily enabled:

Feature Name          Partnum   Status   Quantity   Trial Period Left
Zero entries found.
```

The following features have expired temporary keys:

Feature Name	Partnum
Zero entries found.	

- Backup the new changes using the `chg-db:action=backup:dest=fixed` command.

These messages should appear, the active Maintenance and Administration Subsystem Processor (MASP) appears first.

```

BACKUP (FIXED) : MASP A - Backup starts on active MASP.
BACKUP (FIXED) : MASP A - Backup on active MASP to fixed disk complete.
BACKUP (FIXED) : MASP A - Backup starts on standby MASP.
BACKUP (FIXED) : MASP A - Backup on standby MASP to fixed disk complete.
    
```

Figure 63: Enabling the XMAP Table Expansion Feature

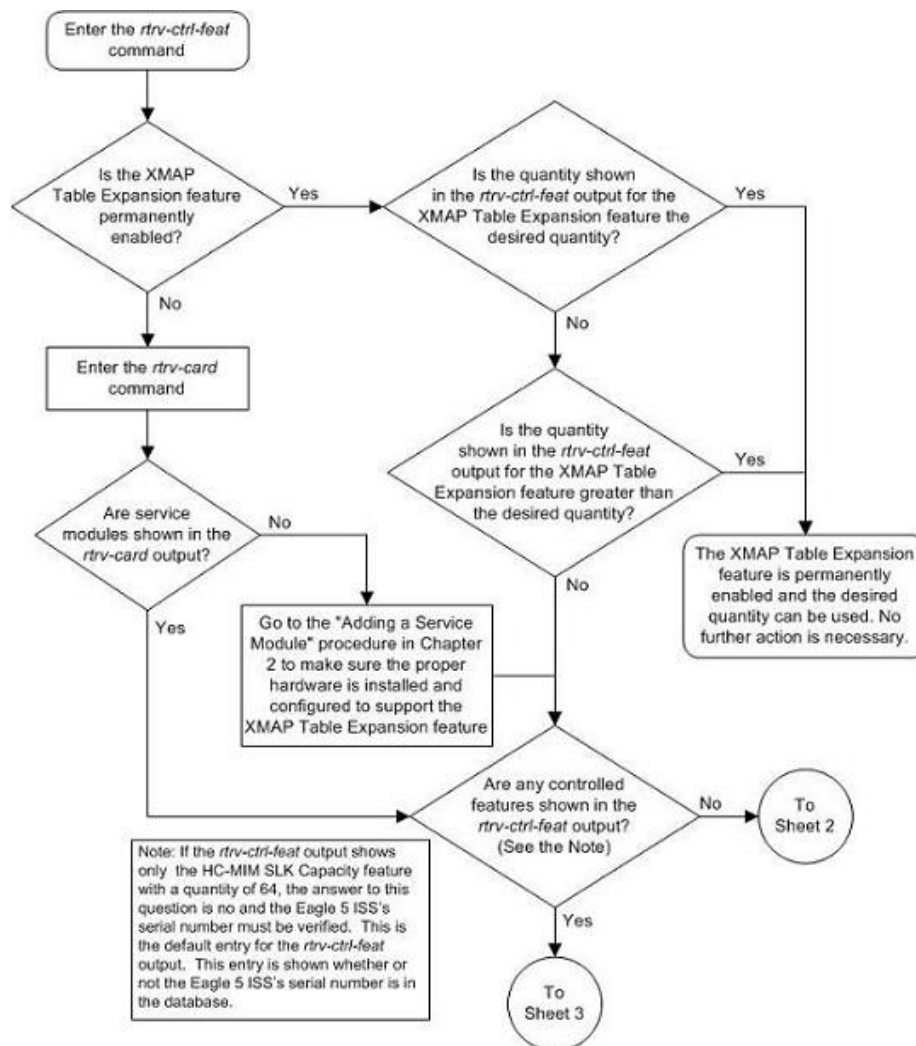

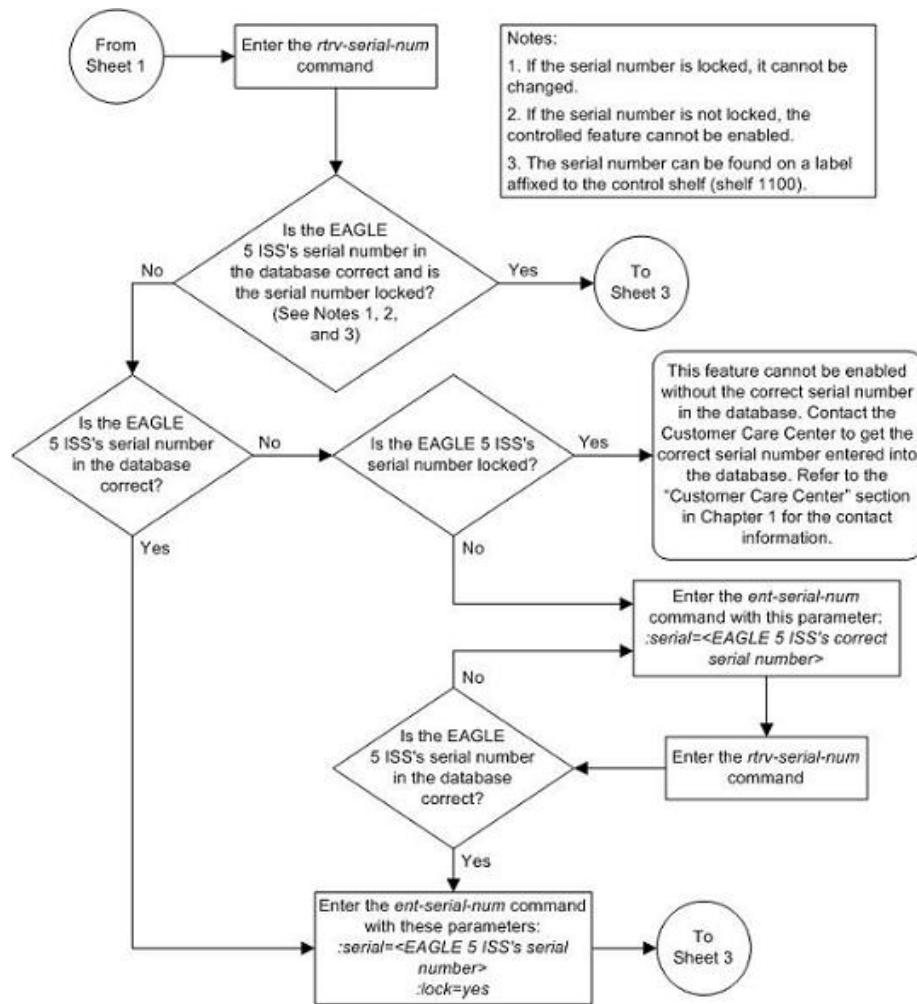

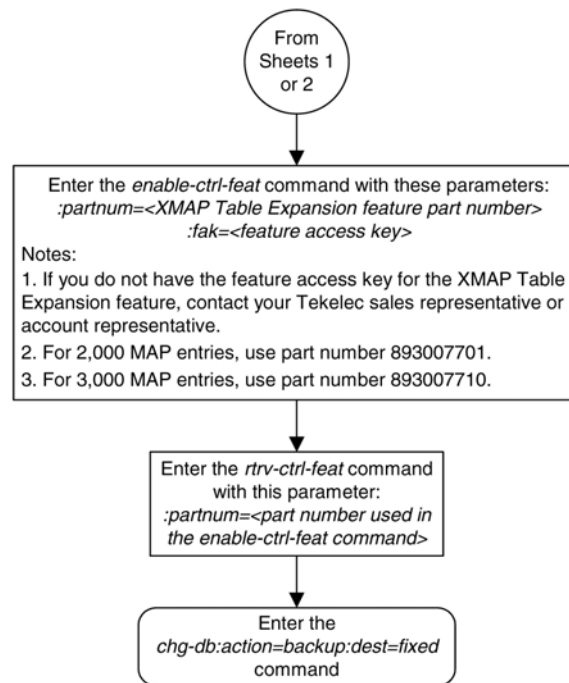

Activating the ANSI-ITU-China SCCP Conversion Feature

This procedure is used to enable and turn on the ANSI-ITU-China SCCP Conversion feature using the feature's part number and a feature access key.

The feature access key for the ANSI-ITU-China SCCP Conversion feature is based on the feature's part number and the serial number of the EAGLE 5 ISS, making the feature access key site-specific.

The `enable-ctrl-feat` command enables the feature by inputting the feature's access key and the feature's part number with these parameters:

`:fak` – The feature access key provided by Tekelec. The feature access key contains 13 alphanumeric characters and is not case sensitive.

`:partnum` – The Tekelec-issued part number of the ANSI-ITU-China SCCP Conversion feature, 893012001.

The `enable-ctrl-feat` command requires that the database contain a valid serial number for the EAGLE 5 ISS, and that this serial number is locked. This can be verified with the `rtv-serial-num` command. The EAGLE 5 ISS is shipped with a serial number in the database, but the serial number is not locked. The serial number can be changed, if necessary, and locked once the EAGLE 5 ISS is on-site, with the `ent-serial-num` command. The `ent-serial-num` command uses these parameters.

`:serial` – The serial number assigned to the EAGLE 5 ISS. The serial number is not case sensitive.

`:lock` – Specifies whether or not the serial number is locked. This parameter has only one value, `yes`, which locks the serial number. Once the serial number is locked, it cannot be changed.

Note: To enter and lock the EAGLE 5 ISS's serial number, the `ent-serial-num` command must be entered twice, once to add the correct serial number to the database with the `serial` parameter, then again with the `serial` and the `lock=yes` parameters to lock the serial number. You should verify that the serial number in the database is correct before locking the serial number. The serial number can be found on a label affixed to the control shelf (shelf 1100).

This feature cannot be temporarily enabled (with the temporary feature access key).

Once this feature has been enabled, the feature must be activated with the `chg-ctrl-feat` command. The `chg-ctrl-feat` command uses these parameters:

`:partnum` – The Tekelec-issued part number of the ANSI-ITU-China SCCP Conversion feature, 893012001.

`:status=on` – used to turn the ANSI-ITU-China SCCP Conversion feature on.

Note: Once this feature has been turned on, it cannot be turned off.

The status of the features in the EAGLE 5 ISS is shown with the `rtrv-ctrl-feat` command.

The ANSI-ITU-China SCCP Conversion feature requires that the Global Title Translation (GTT) feature is turned on with the `chg-feat` command using the `gtt=on` parameters.

Note: Once the Global Title Translation feature is turned on with the `chg-feat` command, it cannot be turned off.

The Global Title Translation feature must be purchased before it can be turned on. If you are not sure whether you have purchased the Global Title Translation feature, contact your Tekelec Sales Representative or Account Representative.

The ANSI-ITU-China SCCP Conversion feature requires that service modules are installed and provisioned in the EAGLE 5 ISS. Service modules can be TSMs, DSMs, or E5-SM4G cards. TSMs are shown by the entries TSM in the TYPE column and SCCP in the APPL column of the `rtrv-card` output. DSMs and E5-SM4G cards are shown by the entry DSM in the TYPE column and VSCCP in the APPL column of the `rtrv-card` output.

The ANSI-ITU-China SCCP Conversion feature cannot be enabled if either the SCCPCNV or TCAPCNV features are on. This can be verified by entering the `rtrv-feat` command. If the SCCPCNV feature is on, the SCCPCNV field is set to on. If the TCAPCNV feature is on, the TCAPCNV field is set to on. If either the SCCPCNV or TCAPCNV features are on, the ANSI-ITU-China SCCP Conversion feature cannot be enabled and this procedure cannot be performed. If either of these features are on and you wish to enable the ANSI-ITU-China SCCP Conversion feature, contact the Customer Care Center. Refer to [Customer Care Center](#) on page 4 for the contact information.

1. Display the status of the controlled features by entering the `rtrv-ctrl-feat` command.

The following is an example of the possible output.

```
rlghncxa03w 06-10-28 21:15:37 GMT EAGLE5 36.0.0
The following features have been permanently enabled:
```

Feature Name	Partnum	Status	Quantity
Command Class Management	893005801	on	----
LNP Short Message Service	893006601	on	----
Intermed GTT Load Sharing	893006901	on	----
XGTT Table Expansion	893006101	on	400000
XMAP Table Expansion	893007710	off	----
Large System # Links	893005910	on	2000
Routesets	893006401	on	6000
HC-MIM SLK Capacity	893012707	on	64

The following features have been temporarily enabled:

Feature Name	Partnum	Status	Quantity	Trial Period Left
Zero entries found.				

The following features have expired temporary keys:

Feature Name	Partnum
Zero entries found.	

If the ANSI-ITU-China SCCP Conversion feature (shown in the `rtrv-ctrl-feat` output as SCCP Conversion) is enabled and on, no further action is necessary. This procedure does not need to be performed.

If the ANSI-ITU-China SCCP Conversion feature is enabled and but not on, skip steps 2 through 8 and go to step 9.

- Verify whether or not the SCCPCNV or TCAPCNV features are on by entering the `rtrv-feat` command.

If the SCCPCNV feature is on, the SCCPCNV field is set to on. If the TCAPCNV feature is on, the TCAPCNV field is set to on.

Note: The `rtrv-feat` command output contains other fields that are not used by this procedure. If you wish to see all the fields displayed by the `rtrv-feat` command, see the `rtrv-feat` command description in the *Commands Manual*.

Note: If either the SCCPCNV or TCAPCNV features are on, the ANSI-ITU-China SCCP Conversion feature cannot be enabled and this procedure cannot be performed. If either of these features are on and you wish to enable the ANSI-ITU-China SCCP Conversion feature, contact the Customer Care Center. Refer to [Customer Care Center](#) on page 4 for the contact information.

Note: If the `rtrv-ctrl-feat` output in step 1 or the `rtrv-feat` output in step 2 shows that any of the features shown in [Table 12: Service Module and Feature Combinations](#) on page 80 are enabled or turned on, skip step 3 and go to step 4.

Note: If the `rtrv-feat` output in step 2 shows that the GTT feature is not on, perform the [Adding a Service Module](#) on page 80 procedure to turn the GTT feature on and to add the appropriate service modules, according to [Table 12: Service Module and Feature Combinations](#) on page 80, to support the GTT and ANSI-ITU-China SCCP Conversion features. Skip step 3 and go to step 4.

- Display the cards in the EAGLE 5 ISS using the `rtrv-card` command.

The ANSI-ITU-China SCCP Conversion feature requires that service modules are in the database. This is an example of the possible output.

```
rlghncxa03w 06-10-25 09:58:31 GMT EAGLE5 36.0.0
CARD  TYPE      APPL      LSET NAME      PORT SLC  LSET NAME      PORT SLC
1102  TSM           GLS
1113  GPSM          EOAM
1114  TDM-A
1115  GPSM          EOAM
1116  TDM-B
1117  MDAL
1118  RESERVED
1201  LIMDS0       SS7ANSI   sp2           A      0      sp1           B      0
1203  LIMDS0       SS7ANSI   sp3           A      0
1204  LIMDS0       SS7ANSI   sp3           A      1
```

1206	LIMDS0	SS7ANSI	nsp3	A	1	nsp4	B	1
1207	LIMV35	SS7GX25	nsp1	A	0			
1208	LIMV35	SS7GX25	nsp1	A	1			
1216	ACMENET	STPLAN						
1308	LIMDS0	SS7ANSI	sp6	A	1	sp7	B	0
1314	LIMDS0	SS7ANSI	sp7	A	1	sp5	B	1
1317	ACMENET	STPLAN						

TSMs are shown by the entries TSM in the TYPE column and SCCP in the APPL column of the `rtrv-card` output. DSMs and E5-SM4G cards are shown by the entry DSM in the TYPE column and VSCCP in the APPL column of the `rtrv-card` output.

If the appropriate service modules are in the EAGLE 5 ISS (see [Table 12: Service Module and Feature Combinations](#) on page 80), go to step 4.

4. Display the serial number in the database with the `rtrv-serial-num` command.

Note: If the `rtrv-ctrl-feat` output in step 1 shows any controlled features, skip steps 4 through 7, and go to step 8. If the `rtrv-ctrl-feat` output shows only the HC-MIM SLK Capacity feature with a quantity of 64, steps 4 through 7 must be performed.

This is an example of the possible output.

```
rlghncxa03w 06-10-28 21:15:37 GMT EAGLE5 36.0.0
System serial number = nt00001231

System serial number is not locked.

rlghncxa03w 06-10-28 21:15:37 GMT EAGLE5 36.0.0
Command Completed
```

5. Enter the correct serial number into the database using the `ent-serial-num` command with the `serial` parameter.

Note: If the serial number is correct and locked, skip steps 5, 6, and 7, and go to step 8. If the serial number is correct but not locked, skip steps 5 and 6, and go to step 7. If the serial number is not correct, but is locked, this feature cannot be enabled and the remainder of this procedure cannot be performed. Contact the Customer Care Center to get an incorrect and locked serial number changed. Refer to [Customer Care Center](#) on page 4 for the contact information. The serial number can be found on a label affixed to the control shelf (shelf 1100).

For this example, enter this command.

```
ent-serial-num:serial=<EAGLE 5 ISS's correct serial number>
```

When this command has successfully completed, the following message should appear.

```
rlghncxa03w 06-10-28 21:15:37 GMT EAGLE5 36.0.0
ENT-SERIAL-NUM: MASP A - COMPLTD
```

6. Verify that the serial number entered into step 5 was entered correctly using the `rtrv-serial-num` command. This is an example of the possible output.

```
rlghncxa03w 06-10-28 21:15:37 GMT EAGLE5 36.0.0
System serial number = nt00001231

System serial number is not locked.
```

```
rlghncxa03w 06-10-28 21:15:37 GMT EAGLE5 36.0.0  
Command Completed
```

If the serial number was not entered correctly, repeat steps 4 and 5 and re-enter the correct serial number.

7. Lock the serial number in the database by entering the `ent-serial-num` command with the serial number shown in step 4, if the serial number shown in step 4 is correct, or with the serial number shown in step 6, if the serial number was changed in step 5, and with the `lock=yes` parameter.

For this example, enter this command.

```
ent-serial-num:serial=<EAGLE 5 ISS's serial number>:lock=yes
```

When this command has successfully completed, the following message should appear.

```
rlghncxa03w 06-10-28 21:15:37 GMT EAGLE5 36.0.0  
ENT-SERIAL-NUM: MASP A - COMPLTD
```

8. Enable the ANSI-ITU-China SCCP Conversion feature with the `enable-ctrl-feat` command specifying the part number for the ANSI-ITU-China SCCP Conversion and the feature access key. Enter this command.

```
enable-ctrl-feat:partnum=893012001:fak=<ANSI-ITU-China SCCP Conversion  
feature access key>
```

Note: The ANSI-ITU-China SCCP Conversion feature cannot be enabled with a temporary feature access key.

Note: The values for the feature access key (the `fak` parameter) are provided by Tekelec. If you do not have the feature access key for the ANSI-ITU-China SCCP Conversion feature, contact your Tekelec Sales Representative or Account Representative.

When the `enable-ctrl-feat` command has successfully completed, this message should appear.

```
rlghncxa03w 06-10-28 21:15:37 GMT EAGLE5 36.0.0  
ENABLE-CTRL-FEAT: MASP B - COMPLTD
```

9. Turn the ANSI-ITU-China SCCP Conversion feature on with the `chg-ctrl-feat` command specifying the part number for the ANSI-ITU-China SCCP Conversion and the `status=on` parameter. Enter this command.

```
chg-ctrl-feat:partnum=893012001:status=on
```

Note: Once the ANSI-ITU-China SCCP Conversion feature is turned on, it cannot be turned off.

When the `chg-ctrl-feat` command has successfully completed, this message should appear.

```
rlghncxa03w 06-10-28 21:15:37 GMT EAGLE5 36.0.0  
CHG-CTRL-FEAT: MASP B - COMPLTD
```

10. Verify the changes by entering the `rtrv-ctrl-feat` command with the ANSI-ITU-China SCCP Conversion feature part number. Enter this command.

```
rtrv-ctrl-feat:partnum=893012001
```

The following is an example of the possible output.

```
rlghncxa03w 06-10-28 21:15:37 GMT EAGLE5 36.0.0
The following features have been permanently enabled:

Feature Name          Partnum    Status    Quantity
SCCP Conversion      893012001  on       ----

The following features have been temporarily enabled:

Feature Name          Partnum    Status    Quantity    Trial Period Left
Zero entries found.

The following features have expired temporary keys:

Feature Name          Partnum
Zero entries found.
```

11. Backup the new changes using the `chg-db:action=backup:dest=fixed` command. These messages should appear, the active Maintenance and Administration Subsystem Processor (MASP) appears first.

```
BACKUP (FIXED) : MASP A - Backup starts on active MASP.
BACKUP (FIXED) : MASP A - Backup on active MASP to fixed disk complete.
BACKUP (FIXED) : MASP A - Backup starts on standby MASP.
BACKUP (FIXED) : MASP A - Backup on standby MASP to fixed disk complete.
```

Figure 64: Activating the ANSI-ITU-China SCCP Conversion Feature

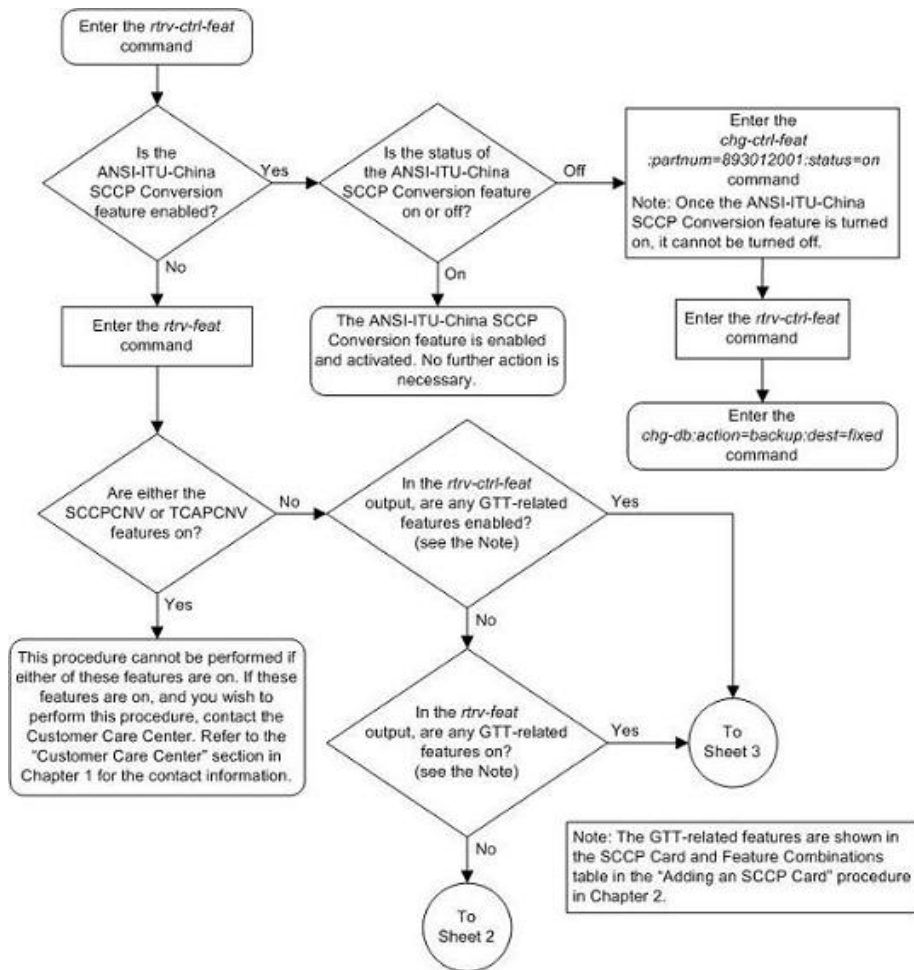

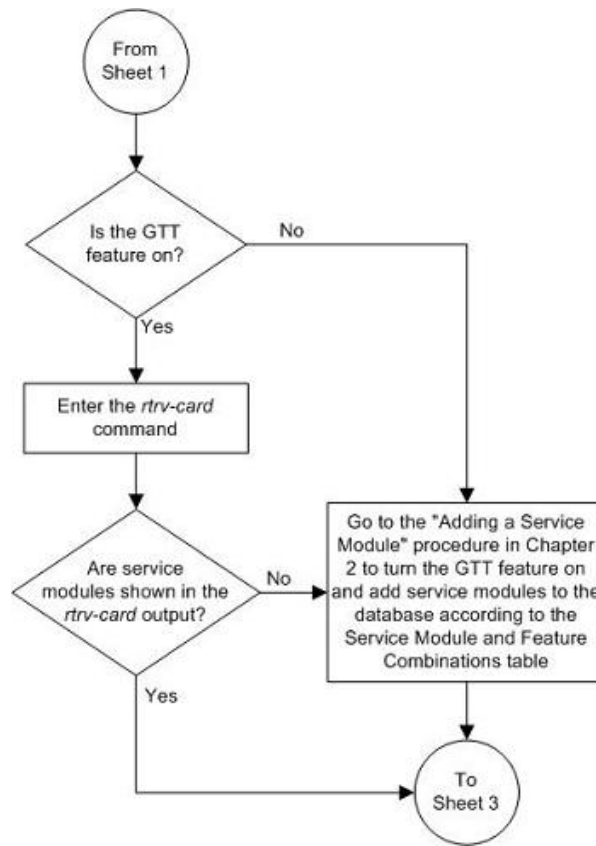

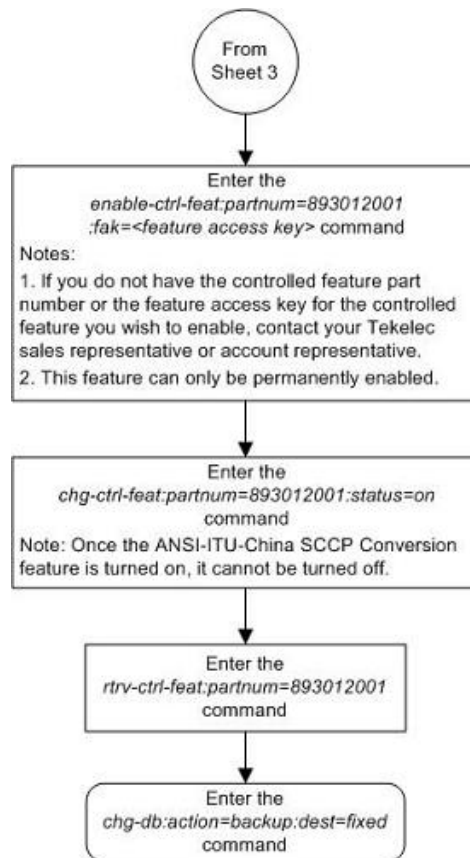

Activating the Flexible GTT Load Sharing Feature

This procedure is used to enable and turn on the Flexible GTT Load Sharing feature using the feature's part number and a feature access key.

The feature access key for the Flexible GTT Load Sharing feature is based on the feature's part number and the serial number of the EAGLE 5 ISS, making the feature access key site-specific.

The `enable-ctrl-feat` command enables the feature by inputting the feature's access key and the feature's part number with these parameters:

`:fak` – The feature access key generated by the feature access key generator. The feature access key contains 13 alphanumeric characters and is not case sensitive.

`:partnum` – The Tekelec-issued part number of the Flexible GTT Load Sharing feature, 893015401.

The `enable-ctrl-feat` command requires that the database contain a valid serial number for the EAGLE 5 ISS, and that this serial number is locked. This can be verified with the `rtrv-serial-num` command. The EAGLE 5 ISS is shipped with a serial number in the database, but the serial number is not locked. The serial number can be changed, if necessary, and locked once the EAGLE 5 ISS is on-site, with the `ent-serial-num` command. The `ent-serial-num` command uses these parameters.

:serial – The serial number assigned to the EAGLE 5 ISS. The serial number is not case sensitive.

:lock – Specifies whether or not the serial number is locked. This parameter has only one value, yes, which locks the serial number. Once the serial number is locked, it cannot be changed.

Note: To enter and lock the EAGLE 5 ISS's serial number, the `ent-serial-num` command must be entered twice, once to add the correct serial number to the database with the `serial` parameter, then again with the `serial` and the `lock=yes` parameters to lock the serial number. You should verify that the serial number in the database is correct before locking the serial number. The serial number can be found on a label affixed to the control shelf (shelf 1100).

This feature cannot be temporarily enabled (with the temporary feature access key).

Once this feature is enabled, provisioning for this feature can be performed, but the feature will not work until the feature is turned on with the `chg-ctrl-feat` command.

Once this feature has been enabled, the feature must be turned on with the `chg-ctrl-feat` command. The `chg-ctrl-feat` command uses these parameters:

:partnum – The Tekelec-issued part number of the Flexible GTT Load Sharing feature, 893015401.

:status=on – used to turn the Flexible GTT Load Sharing feature on.

Once the Flexible GTT Load Sharing feature has been turned on, it can be turned off. For more information on turning the Flexible GTT Load Sharing feature off, go to the [Turning the Flexible GTT Load Sharing Feature Off](#) on page 856 procedure.

The status of the features in the EAGLE 5 ISS is shown with the `rtrv-ctrl-feat` command.

The Flexible GTT Load Sharing feature requires that DSMs or E5-SM4G cards are installed and provisioned in the EAGLE 5 ISS. TSMs are shown by the entries TSM in the TYPE column and SCCP in the APPL column of the `rtrv-card` output. DSMs and E5-SM4G cards are shown by the entries DSM in the TYPE column and VSCCP in the APPL column of the `rtrv-card` output. All TSMs running the SCCP application must be replaced with DSMs or E5-SM4G cards. Contact the Customer Care Center before replacing the TSMs. Refer to [Customer Care Center](#) on page 4 for the contact information.

1. Display the status of the controlled features by entering the `rtrv-ctrl-feat` command. The following is an example of the possible output.

```
rlghncxa03w 06-10-28 21:15:37 GMT EAGLE5 36.0.0
The following features have been permanently enabled:

Feature Name           Partnum    Status    Quantity
Command Class Management 893005801  on       ----
LNP Short Message Service 893006601  on       ----
Intermed GTT Load Sharing 893006901  on       ----
XGTT Table Expansion     893006101  on       400000
XMAP Table Expansion     893007710  off      ----
Large System # Links     893005910  on       2000
Routesets               893006401  on       6000
HC-MIM SLK Capacity     893012707  on       64

The following features have been temporarily enabled:

Feature Name           Partnum    Status    Quantity    Trial Period Left
Zero entries found.

The following features have expired temporary keys:
```



```
Feature Name          Partnum
Zero entries found.
```

If the Flexible GTTLoad Sharing feature is enabled and turned on, no further action is necessary. This procedure does not need to be performed.

If the Flexible GTTLoad Sharing feature is enabled and but not turned on, skip steps 2 through 8 and go to step 9.

If the Flexible GTTLoad Sharing feature is not enabled, go to step 2.

2. Display the cards in the EAGLE 5 ISS using the `rtrv-card` command.

The Flexible GTT Load Sharing feature requires that DSMs or E5-SM4G cards running the VSCCP application are in the database. This is an example of the possible output.

```
rlghncxa03w 06-10-25 09:58:31 GMT EAGLE5 36.0.0
CARD  TYPE      APPL      LSET NAME      PORT SLC  LSET NAME      PORT SLC
1102  TSM          GLS
1113  GPSM        EOAM
1114  TDM-A
1115  GPSM        EOAM
1116  TDM-B
1117  MDAL
1118  RESERVED
1201  LIMDS0      SS7ANSI   sp2            A      0      sp1            B      0
1203  LIMDS0      SS7ANSI   sp3            A      0
1204  LIMDS0      SS7ANSI   sp3            A      1
1206  LIMDS0      SS7ANSI   nsp3           A      1      nsp4           B      1
1207  LIMV35      SS7GX25   nsp1           A      0
1208  LIMV35      SS7GX25   nsp1           A      1
1216  ACMENET     STPLAN
1301  DSM         VSCCP
1303  DSM         VSCCP
1305  DSM         VSCCP
1308  LIMDS0      SS7ANSI   sp6            A      1      sp7            B      0
1314  LIMDS0      SS7ANSI   sp7            A      1      sp5            B      1
1317  ACMENET     STPLAN
```

There are three types of service modules, TSMs running the SCCP application and DSMs or E5-SM4G cards running the VSCCP application.

TSMs are shown by the entries TSM in the TYPE column and SCCP in the APPL column. DSMs and E5-SM4G cards are shown by the entries DSM in the TYPE column and VSCCP in the APPL column.

To enable this feature, all TSMs running the SCCP application must be replaced by DSMs or E5-SM4G cards. Contact the Customer Care Center before replacing the TSMs. Refer to [Customer Care Center](#) on page 4 for the contact information.

If no service modules are shown in the `rtrv-card` output, perform the [Adding a Service Module](#) on page 80 procedure to add DSMs or E5-SM4G cards to the EAGLE 5 ISS.

If DSMs or E5-SM4G cards running the VSCCP application are in the EAGLE 5 ISS, go to step 4.

Note: If the `rtrv-ctrl-feat` output in step 1 shows any controlled features, skip steps 3 through 6, and go to step 7. If the `rtrv-ctrl-feat` output shows only the HC-MIMSLK Capacity feature with a quantity of 64, steps 3 through 6 must be performed.

3. Display the serial number in the database with the `rtrv-serial-num` command. This is an example of the possible output.

```
rlghncxa03w 06-10-28 21:15:37 GMT EAGLE5 36.0.0
System serial number = nt00001231

System serial number is not locked.

rlghncxa03w 06-10-28 21:15:37 GMT EAGLE5 36.0.0
Command Completed
```

Note: If the serial number is correct and locked, skip steps 4, 5, and 6, and go to step 7. If the serial number is correct but not locked, skip steps 4 and 5, and go to step 6. If the serial number is not correct, but is locked, this feature cannot be enabled and the remainder of this procedure cannot be performed. Contact the Customer Care Center to get an incorrect and locked serial number changed. Refer to [Customer Care Center](#) on page 4 for the contact information. The serial number can be found on a label affixed to the control shelf (shelf 1100).

4. Enter the correct serial number into the database using the `ent-serial-num` command with the `serial` parameter.

For this example, enter this command.

```
ent-serial-num:serial=<EAGLE 5 ISS's correct serial number>
```

When this command has successfully completed, the following message should appear.

```
rlghncxa03w 06-10-28 21:15:37 GMT EAGLE5 36.0.0
ENT-SERIAL-NUM: MASP A - COMPLTD
```

5. Verify that the serial number entered into step 4 was entered correctly using the `rtrv-serial-num` command. This is an example of the possible output.

```
rlghncxa03w 06-10-28 21:15:37 GMT EAGLE5 36.0.0
System serial number = nt00001231

System serial number is not locked.

rlghncxa03w 06-10-28 21:15:37 GMT EAGLE5 36.0.0
Command Completed
```

If the serial number was not entered correctly, repeat steps 4 and 5 and re-enter the correct serial number.

6. Lock the serial number in the database by entering the `ent-serial-num` command with the serial number shown in step 3, if the serial number shown in step 3 is correct, or with the serial number shown in step 5, if the serial number was changed in step 4, and with the `lock=yes` parameter.

For this example, enter this command.

```
ent-serial-num:serial=<EAGLE 5 ISS's serial number>:lock=yes
```

When this command has successfully completed, the following message should appear.

```
rlghncxa03w 06-10-28 21:15:37 GMT EAGLE5 36.0.0
ENT-SERIAL-NUM: MASP A - COMPLTD
```

Note: If the `ri=gt` parameter will not be used for GTT (with the `ent-/chg-gtt` commands) or GTA (with the `ent-/chg-gta` commands) provisioning, or if the `rtrv-ctrl-feat` output

in step 1 shows the Intermediate GTTLoad Sharing feature is enabled and turned on, skip this step and go to step 8.

- To use the `ri=gt` parameter with the GTT or GTA provisioning when the Flexible GTT Load Sharing feature is enabled, the Intermediate GTT Load Sharing feature must be enabled and turned on.

Perform the [Activating the IGTTLS feature](#) on page 810 procedure to enable and turn on the Intermediate GTT Load Sharing feature.

- Enable the Flexible GTT Load Sharing feature with the `enable-ctrl-feat` command specifying the part number for the Flexible GTT Load Sharing feature and the feature access key. Enter this command.

```
enable-ctrl-feat:partnum=893015401:fak=<Flexible GTT Load Sharing
feature access key>
```

Note: The Flexible GTT Load Sharing feature cannot be enabled with a temporary feature access key.

Note: The values for the feature access key (the `fak` parameter) are provided by Tekelec. If you do not have the feature access key for the Flexible GTT Load Sharing feature, contact your Tekelec Sales Representative or Account Representative.

When the `enable-ctrl-feat` command has successfully completed, this message should appear.

```
rlghncxa03w 06-10-28 21:15:37 GMT EAGLE5 36.0.0
ENABLE-CTRL-FEAT: MASP B - COMPLTD
```



CAUTION

CAUTION: Once the Flexible GTTLoad Sharing feature is enabled, provisioning for Flexible Intermediate GTTLoad Sharing, using the `ent-mrn`, `dlt-mrn`, `chg-mrn`, and `rtrv-mrn` commands, can be performed, but the EAGLE 5 ISS will not perform Flexible Intermediate GTTLoad Sharing on GTT traffic requiring intermediate global title translation until the Flexible GTTLoad Sharing is turned on in step 9.



CAUTION

CAUTION: Once the Flexible GTTLoad Sharing feature is enabled, provisioning for Flexible Final GTTLoad Sharing, using the `ent-map`, `dlt-map`, `chg-map`, and `rtrv-map` commands, can be performed, but the EAGLE 5 ISS will not perform Flexible Final GTTLoad Sharing on GTT traffic requiring final global title translation until the Flexible GTTLoad Sharing is turned on in step 9.

- Turn the Flexible GTT Load Sharing feature on with the `chg-ctrl-feat` command specifying the part number for the Flexible GTT Load Sharing feature and the `status=on` parameter. Enter this command.

```
chg-ctrl-feat:partnum=893015401:status=on
```

When the `chg-ctrl-feat` command has successfully completed, this message should appear.

```
rlghncxa03w 06-10-28 21:15:37 GMT EAGLE5 36.0.0
CHG-CTRL-FEAT: MASP B - COMPLTD
```

- Verify the changes by entering the `rtrv-ctrl-feat` command with the Flexible GTT Load Sharing feature part number. Enter this command.

```
rtrv-ctrl-feat:partnum=893015401
```

The following is an example of the possible output.

```
rlghncxa03w 06-10-28 21:15:37 GMT EAGLE5 36.0.0
The following features have been permanently enabled:

Feature Name           Partnum   Status   Quantity
Flexible GTT Load Sharing 893015401  on      ----

The following features have been temporarily enabled:

Feature Name           Partnum   Status   Quantity   Trial Period Left
Zero entries found.

The following features have expired temporary keys:

Feature Name           Partnum
Zero entries found.
```

11. Backup the new changes using the `chg-db:action=backup:dest=fixed` command. These messages should appear, the active Maintenance and Administration Subsystem Processor (MASP) appears first.

```
BACKUP (FIXED) : MASP A - Backup starts on active MASP.
BACKUP (FIXED) : MASP A - Backup on active MASP to fixed disk complete.
BACKUP (FIXED) : MASP A - Backup starts on standby MASP.
BACKUP (FIXED) : MASP A - Backup on standby MASP to fixed disk complete.
```

Figure 65: Activating the Flexible GTT Load Sharing Feature

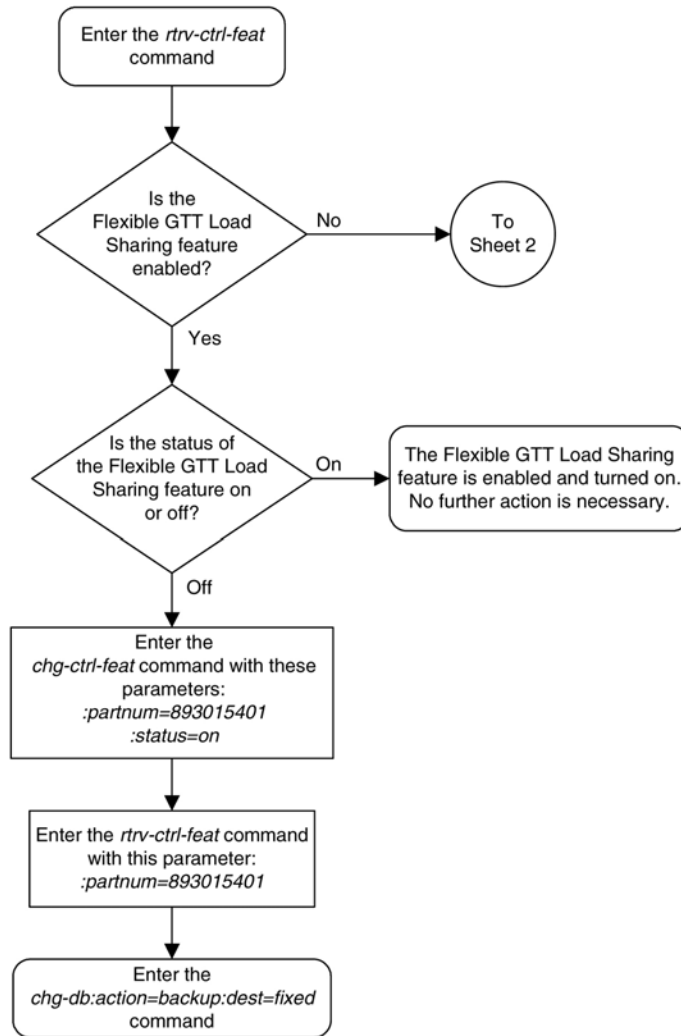

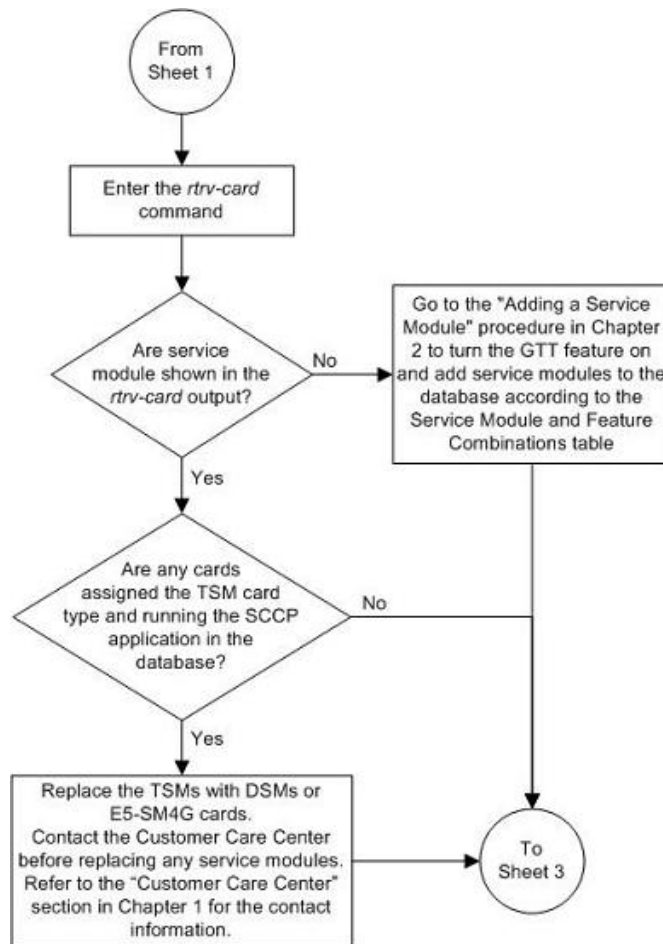

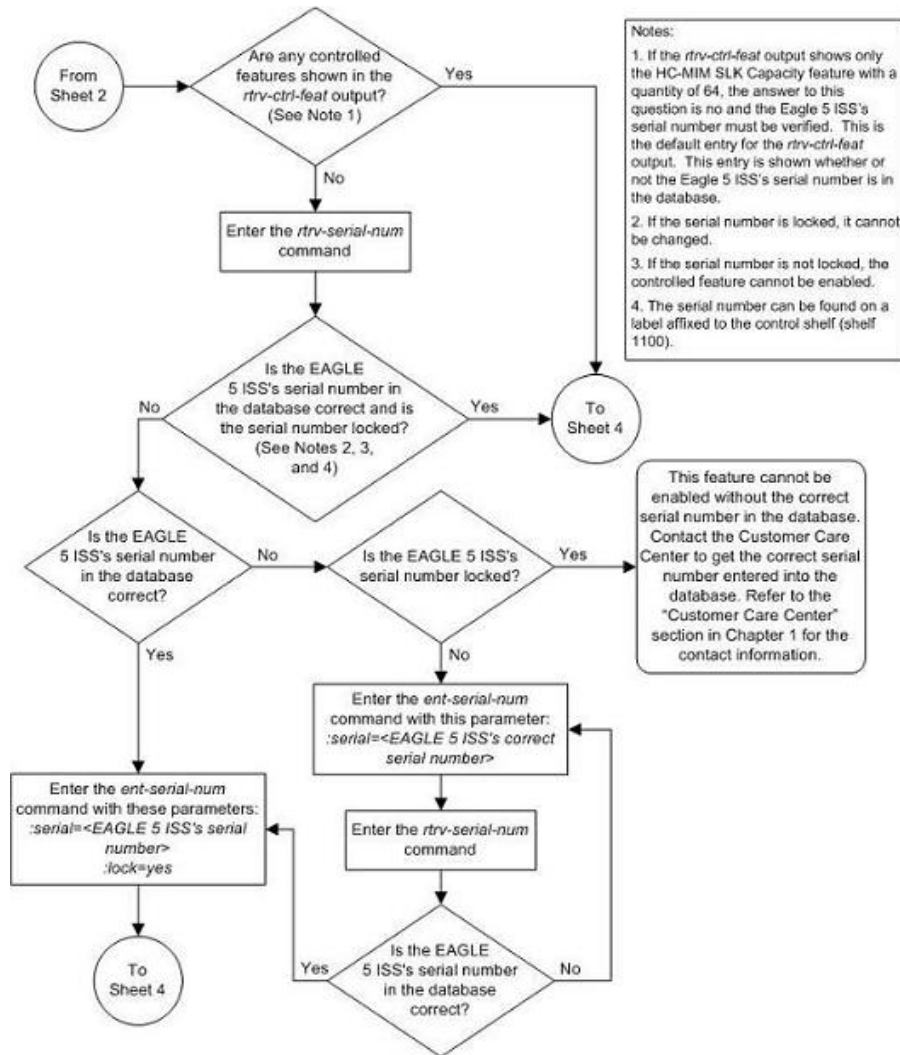

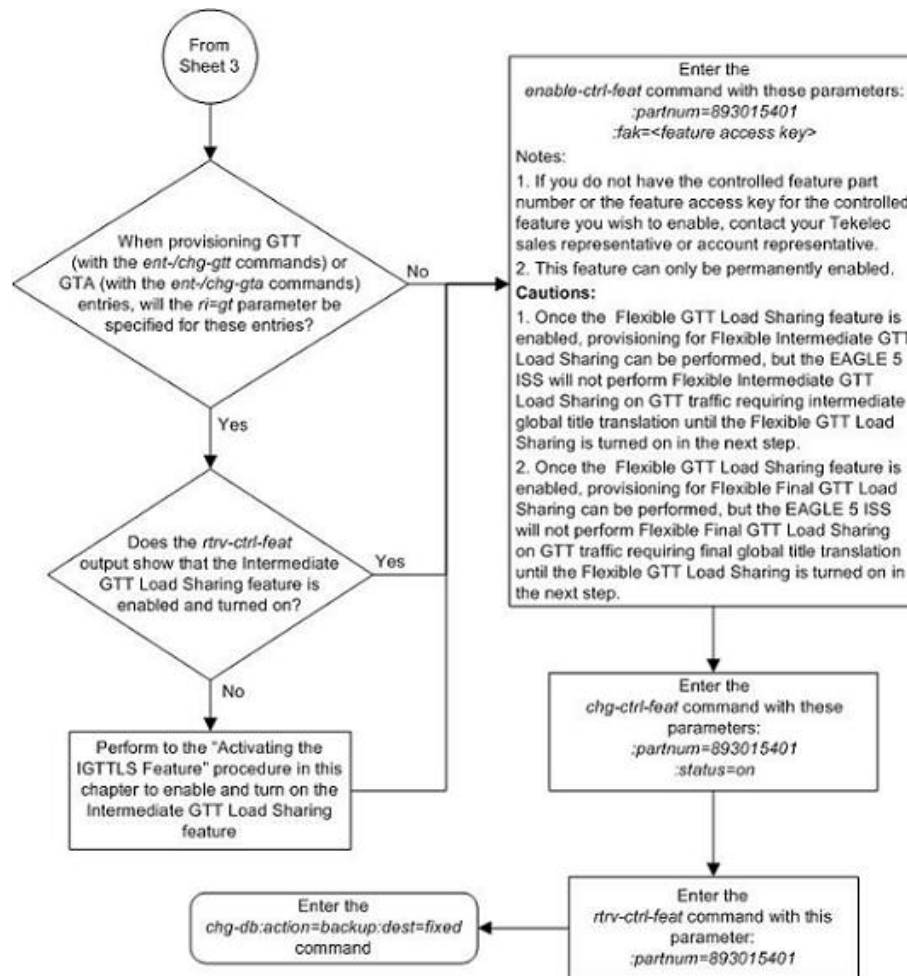

Turning the Flexible GTT Load Sharing Feature Off

This procedure is used to turn off the Flexible GTT Load Sharing feature, using the *chg-ctrl-feat* command.

The *chg-ctrl-feat* command uses the following parameters:

:partnum - The part number of the Flexible GTT Load Sharing feature, 893015401.

:status=off - used to turn off the Flexible GTT Load Sharing feature.

The status of the Flexible GTT Load Sharing controlled feature must be on and is shown with the *rtrv-ctrl-feat* command.



CAUTION: If the Prepaid SMS Intercept Phase 1 feature is turned off, the screening of incoming messages from an MSC by the EAGLE 5 ISS will not be performed.



CAUTION

If the Flexible GTT Load Sharing feature is turned off, provisioning for Flexible Final GTT Load Sharing can be performed with the `ent-map`, `dlt-map`, `chg-map`, and `rtrv-map` commands. The EAGLE 5 ISS will not perform Flexible Final GTT Load Sharing on GTT traffic requiring final global title translation.

1. Display the status of the Flexible GTT Load Sharing feature by entering the `rtrv-ctrl-feat:partnum=893015401` command.

The following is an example of the possible output.

```
rlghncxa03w 06-10-28 21:15:37 GMT EAGLE5 36.0.0
The following features have been permanently enabled:

Feature Name          Partnum    Status  Quantity
Flexible GTT Load Sharing 893015401  on      ----

The following features have been temporarily enabled:

Feature Name          Partnum    Status  Quantity    Trial Period Left
Zero entries found.

The following features have expired temporary keys:

Feature Name          Partnum
Zero entries found.
```

If the status of the Flexible GTT Load Sharing feature is off, or if the Flexible GTT Load Sharing feature is not enabled, this procedure cannot be performed.

2. Turn off the Flexible GTT Load Sharing feature by entering the `chg-ctrl-feat` command with the `status=off` parameter.

For example, enter this command.

```
chg-ctrl-feat:partnum=893015401:status=off
```

When this command has successfully completed, the following message should appear.

```
rlghncxa03w 06-10-28 21:16:37 GMT EAGLE5 36.0.0
CHG-CTRL-FEAT: MASP A - COMPLTD
```

3. Verify that the Flexible GTT Load Sharing feature has been turned off by using the `rtrv-ctrl-feat:partnum=893015401` command. The following is an example of the possible output.

```
rlghncxa03w 06-10-28 21:15:37 GMT EAGLE5 36.0.0
The following features have been permanently enabled:

Feature Name          Partnum    Status  Quantity
Flexible GTT Load Sharing 893015401  off      ----

The following features have been temporarily enabled:

Feature Name          Partnum    Status  Quantity    Trial Period Left
Zero entries found.

The following features have expired temporary keys:

Feature Name          Partnum
Zero entries found.
```

4. Backup the new changes using the `chg-db:action=backup:dest=fixed` command. These messages should appear, the active Maintenance and Administration Subsystem Processor (MASP) appears first.

```
BACKUP (FIXED) : MASP A - Backup starts on active MASP.
BACKUP (FIXED) : MASP A - Backup on active MASP to fixed disk complete.
BACKUP (FIXED) : MASP A - Backup starts on standby MASP.
BACKUP (FIXED) : MASP A - Backup on standby MASP to fixed disk complete.
```

Figure 66: Turning the Flexible GTT Load Sharing Feature Off

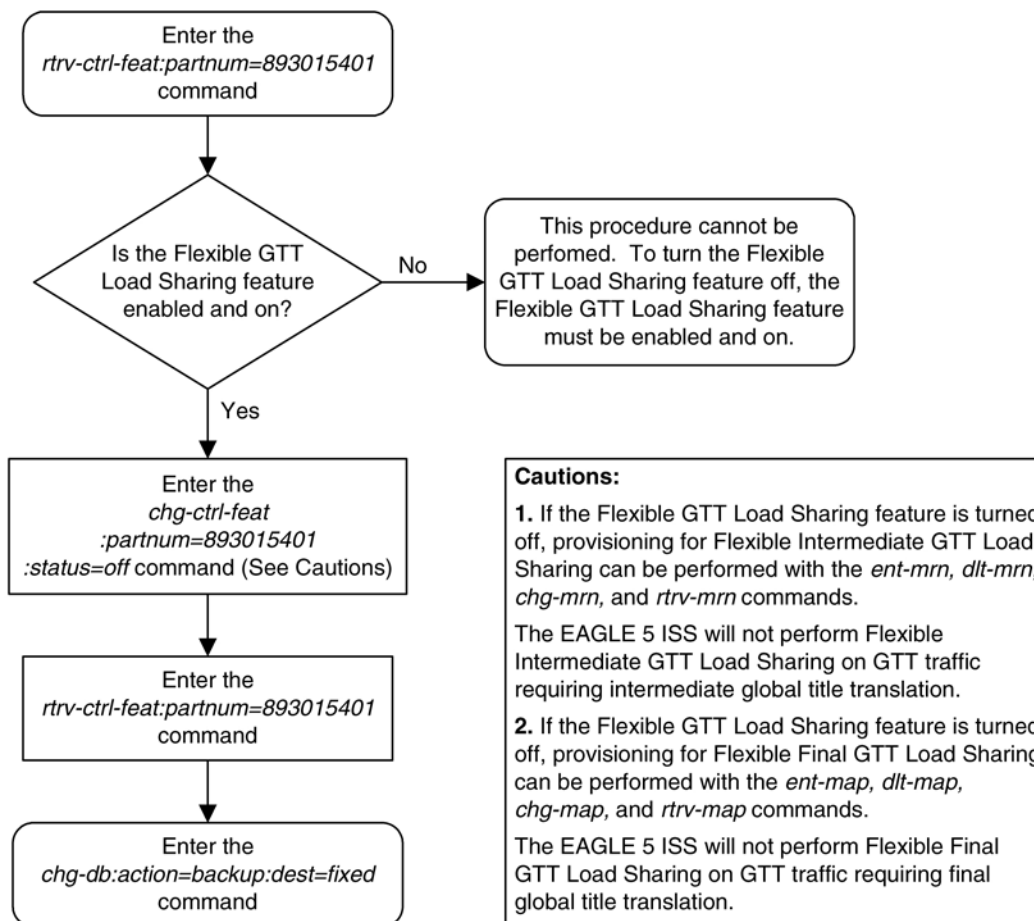

Activating the Origin-Based SCCP Routing Feature

This procedure is used to enable and turn on the Origin-Based SCCP Routing feature using the feature's part number and a feature access key.

The feature access key for the Origin-Based SCCP Routing feature is based on the feature's part number and the serial number of the EAGLE 5 ISS, making the feature access key site-specific.

The `enable-ctrl-feat` command enables the feature by inputting the feature's access key and the feature's part number with these parameters:

`: fak` – The feature access key generated by the feature access key generator. The feature access key contains 13 alphanumeric characters and is not case sensitive.

`: partnum` – The Tekelec-issued part number of the Origin-Based SCCP Routing feature, 893014301.

The `enable-ctrl-feat` command requires that the database contain a valid serial number for the EAGLE 5 ISS, and that this serial number is locked. This can be verified with the `rtrv-serial-num` command. The EAGLE 5 ISS is shipped with a serial number in the database, but the serial number is not locked. The serial number can be changed, if necessary, and locked once the EAGLE 5 ISS is on-site, with the `ent-serial-num` command. The `ent-serial-num` command uses these parameters.

`: serial` – The serial number assigned to the EAGLE 5 ISS. The serial number is not case sensitive.

`: lock` – Specifies whether or not the serial number is locked. This parameter has only one value, `yes`, which locks the serial number. Once the serial number is locked, it cannot be changed.

Note: To enter and lock the EAGLE 5 ISS's serial number, the `ent-serial-num` command must be entered twice, once to add the correct serial number to the database with the `serial` parameter, then again with the `serial` and the `lock=yes` parameters to lock the serial number. You should verify that the serial number in the database is correct before locking the serial number. The serial number can be found on a label affixed to the control shelf (shelf 1100).

This feature cannot be temporarily enabled (with the temporary feature access key).

Once this feature is enabled, provisioning for this feature can be performed, but the feature will not work until the feature is turned on with the `chg-ctrl-feat` command.

Once this feature has been enabled, the feature must be turned on with the `chg-ctrl-feat` command. The `chg-ctrl-feat` command uses these parameters:

`: partnum` – The Tekelec-issued part number of the Origin-Based SCCP Routing feature, 893014301.

`: status=on` – used to turn the Origin-Based SCCP Routing feature on.

Once the Origin-Based SCCP Routing feature has been turned on, it cannot be turned off.

The status of the features in the EAGLE 5 ISS is shown with the `rtrv-ctrl-feat` command.

The Origin-Based SCCP Routing feature requires that DSMs or E5-SM4G cards are installed and provisioned in the EAGLE 5 ISS. TSMs are shown by the entries TSM in the TYPE column and SCCP in the APPL column of the `rtrv-card` output. DSMs and E5-SM4G cards are shown by the entries DSM in the TYPE column and VSCCP in the APPL column of the `rtrv-card` output. All TSMs running the SCCP application must be replaced with DSMs or E5-SM4G cards. Contact the Customer Care Center before replacing the TSMs. Refer to [Customer Care Center](#) on page 4 for the contact information.

Before the Origin-Based SCCP Routing feature can be enabled, the EGTT feature must be turned on. The state of the EGTT feature can be verified using the `rtrv-feat` command.

1. Display the status of the Origin-Based SCCP Routing feature by entering the `rtrv-ctrl-feat` command. The following is an example of the possible output.

```
rlghncxa03w 06-10-28 21:15:37 GMT EAGLE5 36.0.0
The following features have been permanently enabled:
Feature Name          Partnum      Status      Quantity
```

```
Command Class Management 893005801 on ----
LNP Short Message Service 893006601 on ----
Intermed GTT Load Sharing 893006901 on ----
HC-MIM SLK Capacity 893012707 on 64
```

The following features have been temporarily enabled:

```
Feature Name      Partnum      Status      Quantity      Trial Period Left
Zero entries found.
```

The following features have expired temporary keys:

```
Feature Name      Partnum
Zero entries found.
```

If the Origin-Based SCCP Routing feature is enabled and turned on, no further action is necessary. This procedure does not need to be performed.

If the Origin-Based SCCP Routing feature is enabled and but not turned on, skip steps 2 through 9 and go to step 10.

If the Origin-Based SCCP Routing feature is not enabled, go to step 2.

2. Verify that the EGTT feature is on, by entering the `rtrv-feat` command. If the EGTT feature is on, the EGTT field should be set to on.

Note: The `rtrv-feat` command output contains other fields that are not used by this procedure. If you wish to see all the fields displayed by the `rtrv-feat` command, see the `rtrv-feat` command description in the *Commands Manual*.

Note: If the EGTT feature is on, shown by the entry `EGTT = on` in the `rtrv-feat` command output in step 2, skip step 3 and go to step 4.

3. Turn the enhanced global title translation feature on by entering this command.

```
chg-feat:egtt=on
```

If the GTT feature is not on, turn the GTT feature on by specifying the `gtt=on` parameter with the `egtt=on` parameter.

Note: Once the Enhanced Global Title Translation (EGTT) feature is turned on with the `chg-feat` command, it cannot be turned off.

The EGTT feature must be purchased before turning it on. If you are not sure whether you have purchased the EGTT feature, contact your Tekelec Sales Representative or Account Representative.

When the `chg-feat` has successfully completed, this message should appear.

```
rlghncxa03w 06-10-25 09:57:41 GMT EAGLE5 36.0.0
CHG-FEAT: MASP A - COMPLTD
```

4. Display the cards in the EAGLE 5 ISS using the `rtrv-card` command. The Origin-Based SCCP Routing feature requires that DSMs or E5-SM4G cards running the VSCCP application are in the database. This is an example of the possible output.

```
rlghncxa03w 06-10-25 09:58:31 GMT EAGLE5 36.0.0
CARD  TYPE      APPL      LSET NAME      PORT SLC  LSET NAME      PORT SLC
1102  TSM          GLS
1113  GPSM        EOAM
1114  TDM-A
1115  GPSM        EOAM
```

1116	TDM-B							
1117	MDAL							
1118	RESERVED							
1201	LIMDS0	SS7ANSI	sp2	A	0	sp1	B	0
1203	LIMDS0	SS7ANSI	sp3	A	0			
1204	LIMDS0	SS7ANSI	sp3	A	1			
1206	LIMDS0	SS7ANSI	nsp3	A	1	nsp4	B	1
1207	LIMV35	SS7GX25	nsp1	A	0			
1208	LIMV35	SS7GX25	nsp1	A	1			
1216	ACMENET	STPLAN						
1301	DSM	VSCCP						
1303	DSM	VSCCP						
1305	DSM	VSCCP						
1308	LIMDS0	SS7ANSI	sp6	A	1	sp7	B	0
1314	LIMDS0	SS7ANSI	sp7	A	1	sp5	B	1
1317	ACMENET	STPLAN						

There are three types of service modules, TSMs running the SCCP application and DSMs or E5-SM4G cards running the VSCCP application.

TSMs are shown by the entries TSM in the TYPE column and SCCP in the APPL column. DSMs and E5-SM4G cards are shown by the entries DSM in the TYPE column and VSCCP in the APPL column.

To enable this feature, all TSMs running the SCCP application must be replaced by DSMs or E5-SM4G cards. Contact the Customer Care Center before replacing the TSMs. Refer to [Customer Care Center](#) on page 4 for the contact information.

If no service modules are shown in the `rtrv-card` output, perform the [Adding a Service Module](#) on page 80 procedure to add DSMs or E5-SM4G cards to the EAGLE 5 ISS.

If DSMs or E5-SM4G cards running the VSCCP application are in the EAGLE 5 ISS, go to step 5.

Note: If the `rtrv-ctrl-feat` output in step 1 shows any controlled features, skip steps 5 through 8, and go to step 9. If the `rtrv-ctrl-feat` output shows only the HC-MIMSLK Capacity feature with a quantity of 64, steps 5 through 8 must be performed.

5. Display the serial number in the database with the `rtrv-serial-num` command. This is an example of the possible output.

```
rlghncxa03w 06-10-28 21:15:37 GMT EAGLE5 36.0.0
System serial number = nt00001231

System serial number is not locked.

rlghncxa03w 06-10-28 21:15:37 GMT EAGLE5 36.0.0
Command Completed
```

Note: If the serial number is correct and locked, skip steps 6, 7, and 8, and go to step 9. If the serial number is correct but not locked, skip steps 5 and 7, and go to step 8. If the serial number is not correct, but is locked, this feature cannot be enabled and the remainder of this procedure cannot be performed. Contact the Customer Care Center to get an incorrect and locked serial number changed. Refer to [Customer Care Center](#) on page 4 for the contact information. The serial number can be found on a label affixed to the control shelf (shelf 1100).

6. Enter the correct serial number into the database using the `ent-serial-num` command with the `serial` parameter.

For this example, enter this command.

```
ent-serial-num:serial=<EAGLE 5 ISS's correct serial number>
```

When this command has successfully completed, the following message should appear.

```
rlghncxa03w 06-10-28 21:15:37 GMT EAGLE5 36.0.0
ENT-SERIAL-NUM: MASP A - COMPLTD
```

7. Verify that the serial number entered into step 6 was entered correctly using the `rtrv-serial-num` command. This is an example of the possible output.

```
rlghncxa03w 06-10-28 21:15:37 GMT EAGLE5 36.0.0
System serial number = nt00001231

System serial number is not locked.

rlghncxa03w 06-10-28 21:15:37 GMT EAGLE5 36.0.0
Command Completed
```

If the serial number was not entered correctly, repeat steps 6 and 7 and re-enter the correct serial number.

8. Lock the serial number in the database by entering the `ent-serial-num` command with the serial number shown in step 5, if the serial number shown in step 5 is correct, or with the serial number shown in step 7, if the serial number was changed in step 6, and with the `lock=yes` parameter.

For this example, enter this command.

```
ent-serial-num:serial=<EAGLE 5 ISS's serial number>:lock=yes
```

When this command has successfully completed, the following message should appear.

```
rlghncxa03w 06-10-28 21:15:37 GMT EAGLE5 36.0.0
ENT-SERIAL-NUM: MASP A - COMPLTD
```

9. Enable the Origin-Based SCCP Routing feature with the `enable-ctrl-feat` command specifying the part number for the Origin-Based SCCP Routing feature and the feature access key. Enter this command.

```
enable-ctrl-feat:partnum=893014301:fak=<Origin-Based SCCP Routing
feature access key>
```

Note: The Origin-Based SCCP Routing feature cannot be enabled with a temporary feature access key.

Note: The values for the feature access key (the `fak` parameter) are provided by Tekelec. If you do not have the feature access key for the Origin-Based SCCP Routing feature, contact your Tekelec Sales Representative or Account Representative.

When the `enable-ctrl-feat` command has successfully completed, this message should appear.

```
rlghncxa03w 06-10-28 21:15:37 GMT EAGLE5 36.0.0
ENABLE-CTRL-FEAT: MASP B - COMPLTD
```



CAUTION

CAUTION: Once the Origin-Based SCCP Routing feature is enabled, provisioning for Origin-Based SCCP Routing can be performed, but the EAGLE 5 ISS will not perform Origin-Based SCCP Routing on GTT traffic until the Origin-Based SCCP Routing is turned on in step 10.

10. Turn the Origin-Based SCCP Routing feature on with the `chg-ctrl-feat` command specifying the part number for the Origin-Based SCCP Routing feature and the `status=on` parameter. Enter this command.

```
chg-ctrl-feat:partnum=893014301:status=on
```

When the `chg-ctrl-feat` command has successfully completed, this message should appear.

```
rlghncxa03w 06-10-28 21:15:37 GMT EAGLE5 36.0.0
CHG-CTRL-FEAT: MASP B - COMPLTD
```

11. Verify the changes by entering the `rtrv-ctrl-feat` command with the Origin-Based SCCP Routing feature part number. Enter this command.

```
rtrv-ctrl-feat:partnum=893014301
```

The following is an example of the possible output.

```
rlghncxa03w 06-10-28 21:15:37 GMT EAGLE5 36.0.0
The following features have been permanently enabled:

Feature Name          Partnum   Status  Quantity
Origin Based SCCP Routing 893014301 on      ----

The following features have been temporarily enabled:

Feature Name          Partnum   Status  Quantity   Trial Period Left
Zero entries found.

The following features have expired temporary keys:

Feature Name          Partnum
Zero entries found.
```

12. Backup the new changes using the `chg-db:action=backup:dest=fixed` command. These messages should appear, the active Maintenance and Administration Subsystem Processor (MASP) appears first.

```
BACKUP (FIXED) : MASP A - Backup starts on active MASP.
BACKUP (FIXED) : MASP A - Backup on active MASP to fixed disk complete.
BACKUP (FIXED) : MASP A - Backup starts on standby MASP.
BACKUP (FIXED) : MASP A - Backup on standby MASP to fixed disk complete.
```

Figure 67: Activating the Origin-Based SCCP Routing Feature

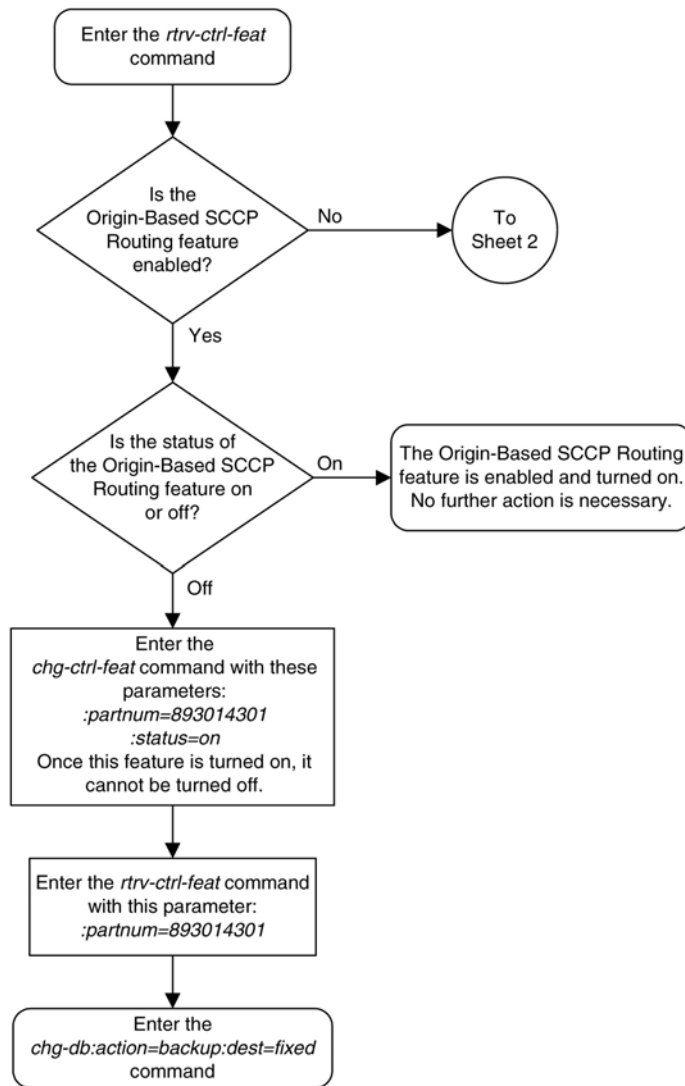

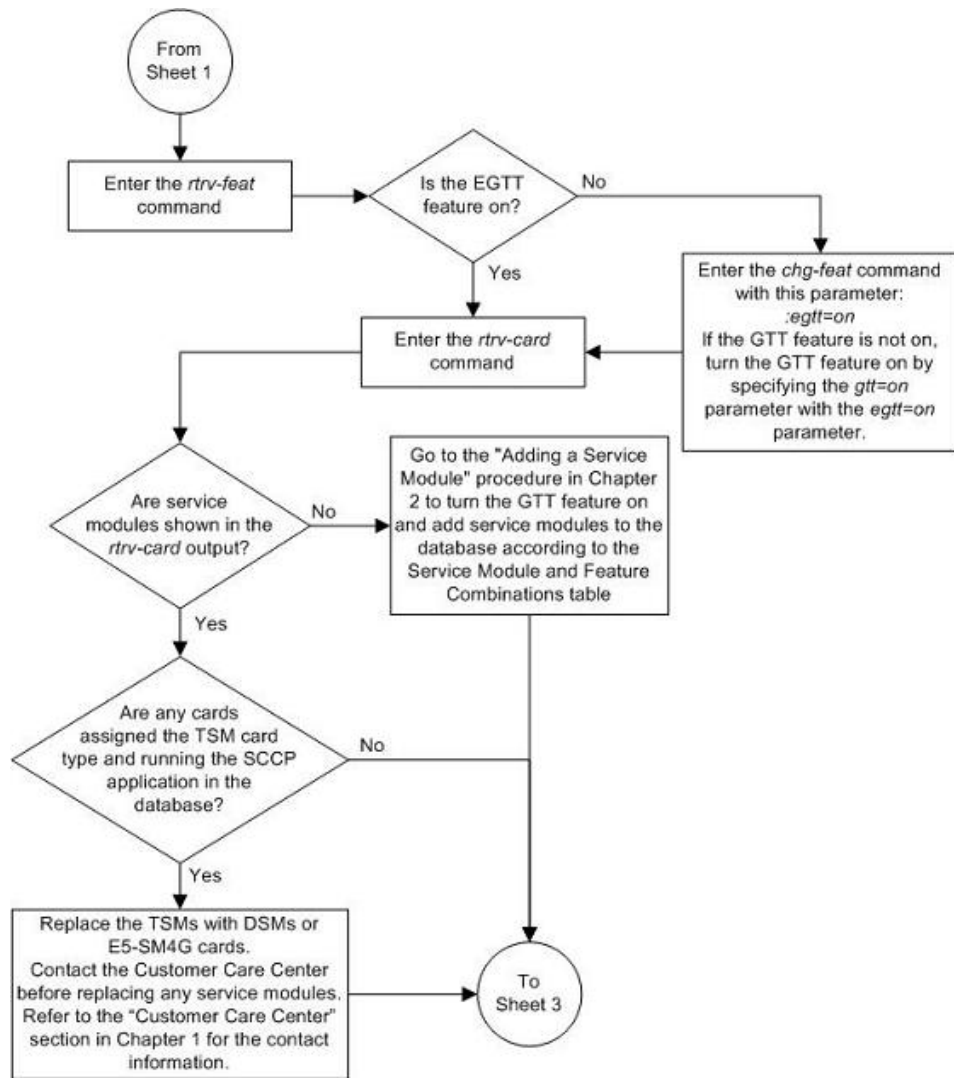

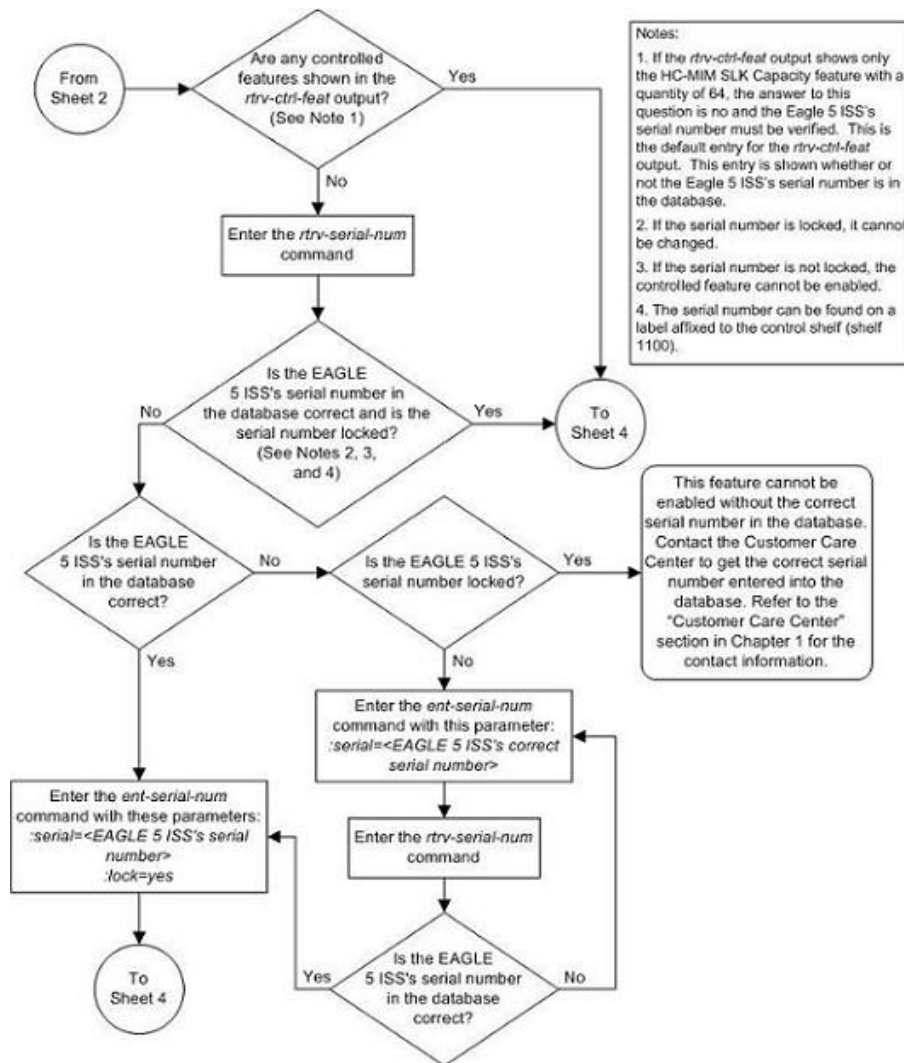

Notes:

1. If the *rtrv-ctrl-feat* output shows only the HC-MIM SLK Capacity feature with a quantity of 64, the answer to this question is no and the Eagle 5 ISS's serial number must be verified. This is the default entry for the *rtrv-ctrl-feat* output. This entry is shown whether or not the Eagle 5 ISS's serial number is in the database.
2. If the serial number is locked, it cannot be changed.
3. If the serial number is not locked, the controlled feature cannot be enabled.
4. The serial number can be found on a label affixed to the control shelf (shelf 1100).

This feature cannot be enabled without the correct serial number in the database. Contact the Customer Care Center to get the correct serial number entered into the database. Refer to the "Customer Care Center" section in Chapter 1 for the contact information.

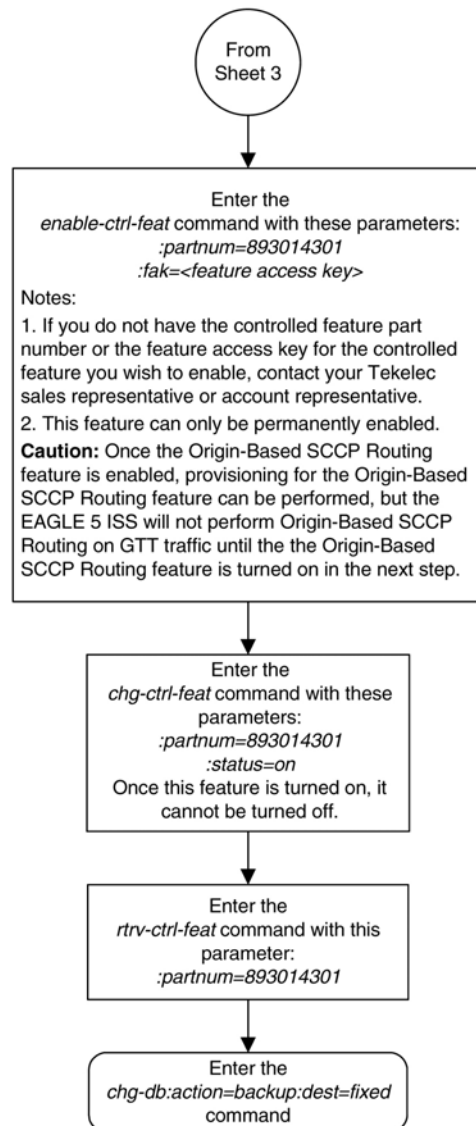

Activating the Hex Digit Support for GTT Feature

This procedure is used to enable and turn on the Hex Digit Support for GTT feature using the feature's part number and a feature access key.

The feature access key for the Hex Digit Support for GTT feature is based on the feature's part number and the serial number of the EAGLE 5 ISS, making the feature access key site-specific.

The `enable-ctrl-feat` command enables the feature by inputting the feature's access key and the feature's part number with these parameters:

: fak – The feature access key provided by Tekelec. The feature access key contains 13 alphanumeric characters and is not case sensitive.

:partnum – The Tekelec-issued part number of the Hex Digit Support for GTT feature, 893018501.

The `enable-ctrl-feat` command requires that the database contain a valid serial number for the EAGLE 5 ISS, and that this serial number is locked. This can be verified with the `rtrv-serial-num` command. The EAGLE 5 ISS is shipped with a serial number in the database, but the serial number is not locked. The serial number can be changed, if necessary, and locked once the EAGLE 5 ISS is on-site, with the `ent-serial-num` command. The `ent-serial-num` command uses these parameters.

:serial – The serial number assigned to the EAGLE 5 ISS. The serial number is not case sensitive.

:lock – Specifies whether or not the serial number is locked. This parameter has only one value, `yes`, which locks the serial number. Once the serial number is locked, it cannot be changed.

Note: To enter and lock the EAGLE 5 ISS's serial number, the `ent-serial-num` command must be entered twice, once to add the correct serial number to the database with the `serial` parameter, then again with the `serial` and the `lock=yes` parameters to lock the serial number. You should verify that the serial number in the database is correct before locking the serial number. The serial number can be found on a label affixed to the control shelf (shelf 1100).

This feature cannot be temporarily enabled (with the temporary feature access key).

Once this feature is enabled, the feature is also activated. The `chg-ctrl-feat` command cannot be used to turn this feature on. Once this feature is enabled, the feature cannot be turned off.

The status of the feature in the EAGLE 5 ISS is shown with the `rtrv-ctrl-feat` command.

The Hex Digit Support for GTT feature requires that DSMs or E5-SM4Gs are installed and provisioned in the EAGLE 5 ISS. TSMs are shown by the entries TSM in the TYPE column and SCCP in the APPL column of the `rtrv-card` output. DSMs and E5-SM4Gs are shown by the entries DSM in the TYPE column and VSCCP in the APPL column of the `rtrv-card` output. All TSMs running the SCCP application must be replaced with DSMs or E5-SM4Gs. Contact the Customer Care before replacing the TSMs. Refer to [Customer Care Center](#) on page 4 for the contact information.

Before the Hex Digit Support for GTT feature can be enabled, the GTT feature must be turned on. The state of the GTT feature can be verified using the `rtrv-feat` command.

1. Display the status of the Hex Digit Support for GTT feature by entering the `rtrv-ctrl-feat` command.

The following is an example of the possible output.

```
rlghncxa03w 06-10-28 21:15:37 GMT EAGLE5 36.0.0
The following features have been permanently enabled:
Feature Name          Partnum    Status    Quantity
Command Class Management 893005801  on       ----
LNP Short Message Service 893006601  on       ----
Intermed GTT Load Sharing 893006901  on       ----
HC-MIM SLK Capacity     893012707  on        64

The following features have been temporarily enabled:
Feature Name          Partnum    Status    Quantity    Trial Period Left
Zero entries found.

The following features have expired temporary keys:
```

```
Feature Name          Partnum
Zero entries found.
```

If the Hex Digit Support for GTT feature is enabled, the entry Hex Digit Support for GTT is shown in the `rtrv-ctrl-feat` output. No further action is necessary. This procedure does not need to be performed.

If the Hex Digit Support for GTT feature is not enabled, continue the procedure with [Step 2](#) on page 869.

2. Verify that the GTT feature is on, by entering the `rtrv-feat` command. If the GTT feature is on, the GTT field should be set to on.

Note: The `rtrv-feat` command output contains other fields that are not used by this procedure. If you wish to see all the fields displayed by the `rtrv-feat` command, see the `rtrv-feat` command description in the *Commands Manual*.

If the GTT feature is not on, perform the [Adding a Service Module](#) on page 80 procedure to turn the GTT feature on and add DSMs or E5-SM4G cards to the EAGLE 5 ISS. After the GTT feature is turned on and the DSMs or E5-SM4G cards have been added, continue the procedure with [Step 4](#) on page 870.

If the GTT feature is on, continue the procedure with [Step 3](#) on page 869.

3. Display the cards in the EAGLE 5 ISS using the `rtrv-card` command. The Hex Digit Support for GTT feature requires that DSMs or E5-SM4G cards running the VSCCP application are in the database. This is an example of the possible output.

```
rlghncxa03w 06-10-25 09:58:31 GMT EAGLE5 36.0.0
CARD  TYPE      APPL      LSET NAME      PORT SLC  LSET NAME      PORT SLC
1102  TSM          GLS
1113  GPSM        EOAM
1114  TDM-A
1115  GPSM        EOAM
1116  TDM-B
1117  MDAL
1118  RESERVED
1201  LIMDS0     SS7ANSI  sp2            A    0    sp1            B    0
1203  LIMDS0     SS7ANSI  sp3            A    0
1204  LIMDS0     SS7ANSI  sp3            A    1
1206  LIMDS0     SS7ANSI  nsp3           A    1    nsp4           B    1
1207  LIMV35     SS7GX25  nsp1           A    0
1208  LIMV35     SS7GX25  nsp1           A    1
1216  ACMENET    STPLAN
1308  LIMDS0     SS7ANSI  sp6            A    1    sp7            B    0
1314  LIMDS0     SS7ANSI  sp7            A    1    sp5            B    1
1317  ACMENET    STPLAN
```

There are three types of service modules, TSMs running the SCCP application and DSMs or E5-SM4Gs running the VSCCP application.

TSMs are shown by the entries TSM in the TYPE column and SCCP in the APPL column. DSMs and E5-SM4Gs are shown by the entries DSM in the TYPE column and VSCCP in the APPL column.

To enable this feature, all TSMs running the SCCP application must be replaced by DSMs or E5-SM4Gs. Contact the Customer Care Center before replacing the TSMs. Refer to [Customer Care Center](#) on page 4 for the contact information.

If no service modules are shown in the `rtrv-card` output, perform the [Adding a Service Module](#) on page 80 procedure to add DSMs or E5-SM4Gs to the EAGLE 5 ISS. After the DSMs or E5-SM4Gs have been added, continue the procedure with [Step 4](#) on page 870.

If DSMs or E5-SM4Gs running the VSCCP application are in the EAGLE 5 ISS, continue the procedure with [Step 4](#) on page 870.

4. Display the serial number in the database with the `rtrv-serial-num` command.

Note: If the `rtrv-ctrl-feat` output in [Step 1](#) on page 868 shows any controlled features, continue the procedure with [Step 8](#) on page 871. If the `rtrv-ctrl-feat` output shows only the HC-MIM SLK Capacity feature with a quantity of 64, [Step 4](#) on page 870 through [Step 7](#) on page 871 must be performed.

This is an example of the possible output.

```
rlghncxa03w 06-10-28 21:15:37 GMT EAGLE5 36.0.0
System serial number = nt00001231

System serial number is not locked.

rlghncxa03w 06-10-28 21:15:37 GMT EAGLE5 36.0.0
Command Completed
```

5. Enter the correct serial number into the database using the `ent-serial-num` command with the `serial` parameter.

Note: If the serial number is correct and locked, continue the procedure with [Step 8](#) on page 871. If the serial number is correct but not locked, continue the procedure with [Step 7](#) on page 871. If the serial number is not correct, but is locked, this feature cannot be enabled and the remainder of this procedure cannot be performed. Contact the Customer Care Center to get an incorrect and locked serial number changed. Refer to [Customer Care Center](#) on page 4 for the contact information. The serial number can be found on a label affixed to the control shelf (shelf 1100).

For this example, enter this command.

```
ent-serial-num:serial=<EAGLE 5 ISS's correct serial number>
```

When this command has successfully completed, the following message should appear.

```
rlghncxa03w 06-10-28 21:15:37 GMT EAGLE5 36.0.0
ENT-SERIAL-NUM: MASP A - COMPLTD
```

6. Verify that the serial number entered in [Step 5](#) on page 870 was entered correctly using the `rtrv-serial-num` command.

This is an example of the possible output.

```
rlghncxa03w 06-10-28 21:15:37 GMT EAGLE5 36.0.0
System serial number = nt00001231

System serial number is not locked.

rlghncxa03w 06-10-28 21:15:37 GMT EAGLE5 36.0.0
Command Completed
```

If the serial number was not entered correctly, repeat [Step 5](#) on page 870 and [Step 6](#) on page 870 and re-enter the correct serial number.

- Lock the serial number in the database by entering the `ent-serial-num` command with the serial number shown in [Step 4](#) on page 870, if the serial number shown in [Step 4](#) on page 870 is correct, or with the serial number shown in [Step 6](#) on page 870, if the serial number was changed in [Step 5](#) on page 870, and with the `lock=yes` parameter.

For this example, enter this command.

```
ent-serial-num:serial=<EAGLE 5 ISS's serial number>:lock=yes
```

When this command has successfully completed, the following message should appear.

```
rlghncxa03w 06-10-28 21:15:37 GMT EAGLE5 36.0.0
ENT-SERIAL-NUM: MASP A - COMPLTD
```

- Enable the Hex Digit Support for GTT feature with the `enable-ctrl-feat` command specifying the part number for the Hex Digit Support for GTT feature and the feature access key. Enter this command.

```
enable-ctrl-feat:partnum=893018501:fak=<Hex Digit Support for GTT
feature access key>
```

Note: The Hex Digit Support for GTT feature cannot be enabled with a temporary feature access key.

Note: The values for the feature access key (the `fak` parameter) are provided by Tekelec. If you do not have the feature access key for the Hex Digit Support for GTT feature, contact your Tekelec Sales Representative or Account Representative.

When the `enable-ctrl-feat` command has successfully completed, this message should appear.

```
rlghncxa03w 06-10-28 21:15:37 GMT EAGLE5 36.0.0
ENABLE-CTRL-FEAT: MASP B - COMPLTD
```

- Verify the changes by entering the `rtrv-ctrl-feat` command with the part number used in [Step 8](#) on page 871.

```
rtrv-ctrl-feat:partnum=893018501
```

The following is an example of the possible output.

```
rlghncxa03w 06-10-28 21:15:37 GMT EAGLE5 36.0.0
The following features have been permanently enabled:

Feature Name          Partnum    Status    Quantity
Hex Digit Support for GTT 893018501  on       ----

The following features have been temporarily enabled:

Feature Name          Partnum    Status    Quantity    Trial Period Left
Zero entries found.

The following features have expired temporary keys:

Feature Name          Partnum
Zero entries found.
```

- Backup the new changes using the `chg-db:action=backup:dest=fixed` command.

These messages should appear, the active Maintenance and Administration Subsystem Processor (MASP) appears first.

```

BACKUP (FIXED) : MASP A - Backup starts on active MASP.
BACKUP (FIXED) : MASP A - Backup on active MASP to fixed disk complete.
BACKUP (FIXED) : MASP A - Backup starts on standby MASP.
BACKUP (FIXED) : MASP A - Backup on standby MASP to fixed disk complete.
    
```

Figure 68: Activating the Hex Digit Support for GTT Feature

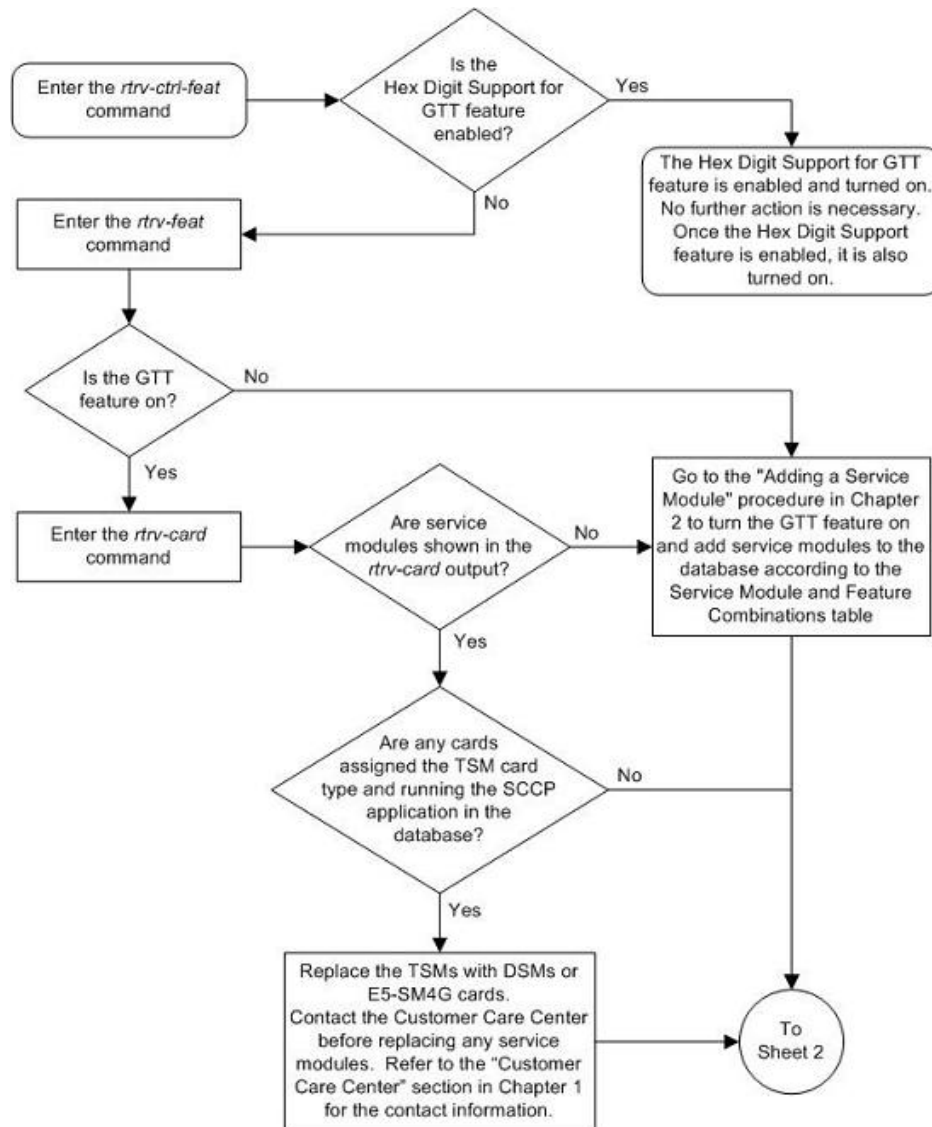

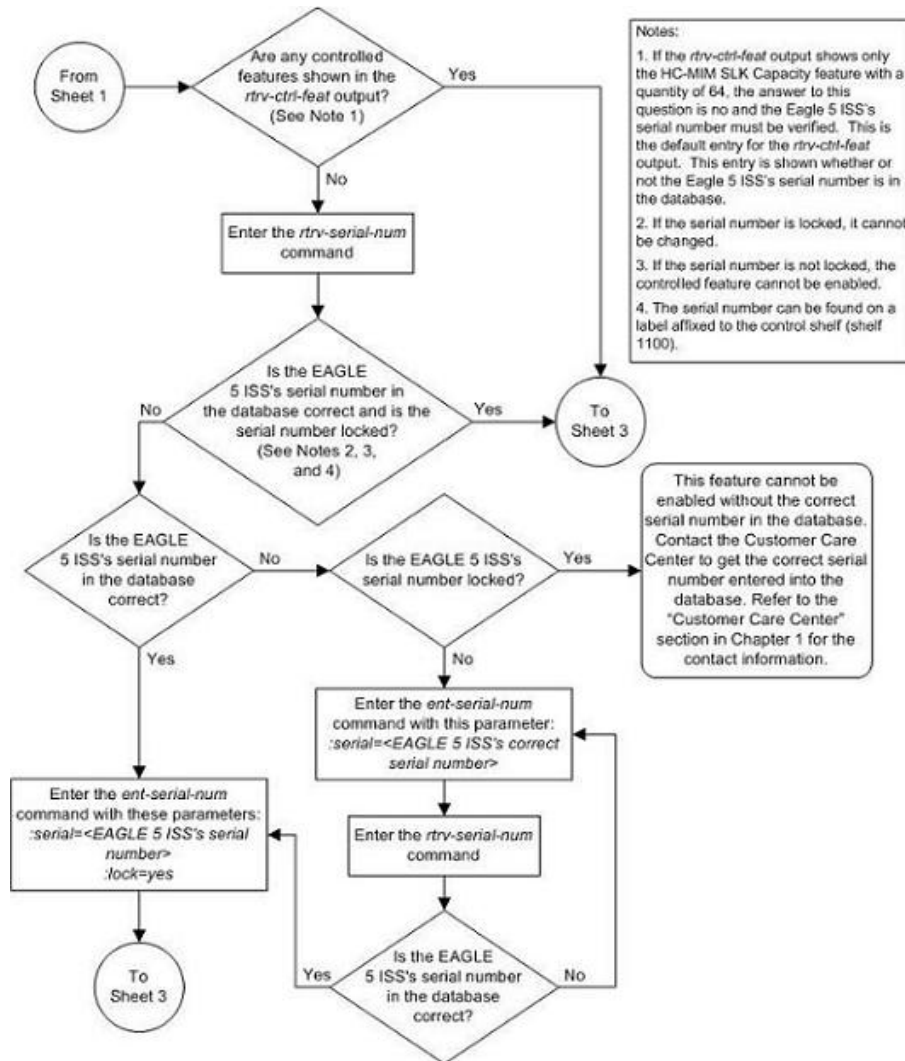

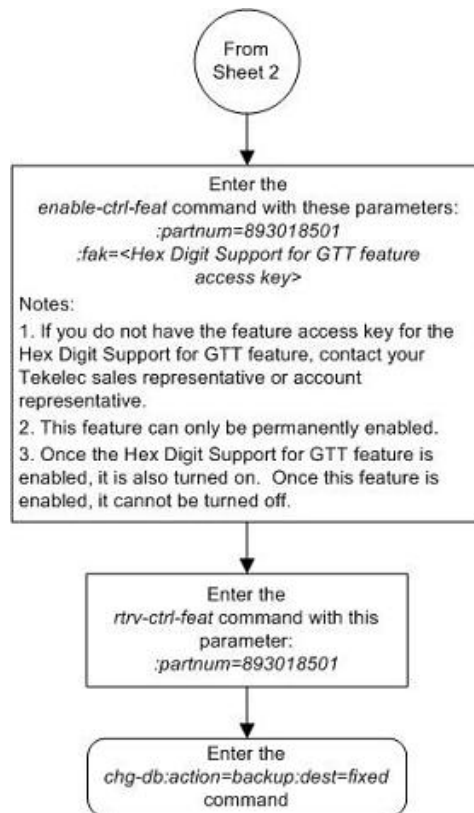

Activating the Weighted GTT Load Sharing Feature

This procedure is used to enable and turn on the Weighted GTT Load Sharing feature using the feature's part number and a feature access key.

The feature access key for the Weighted GTT Load Sharing feature is based on the feature's part number and the serial number of the EAGLE 5 ISS, making the feature access key site-specific.

The `enable-ctrl-feat` command enables the feature by inputting the feature's access key and the feature's part number with these parameters:

`: fak` – The feature access key provided by Tekelec. The feature access key contains 13 alphanumeric characters and is not case sensitive.

`: partnum` – The Tekelec-issued part number of the Weighted GTT Load Sharing feature, 893017001.

The `enable-ctrl-feat` command requires that the database contain a valid serial number for the EAGLE 5 ISS, and that this serial number is locked. This can be verified with the `rtv-serial-num` command. The EAGLE 5 ISS is shipped with a serial number in the database, but the serial number is not locked. The serial number can be changed, if necessary, and locked once the EAGLE 5 ISS is on-site, with the `ent-serial-num` command. The `ent-serial-num` command uses these parameters.

`: serial` – The serial number assigned to the EAGLE 5 ISS. The serial number is not case sensitive.

:lock – Specifies whether or not the serial number is locked. This parameter has only one value, yes, which locks the serial number. Once the serial number is locked, it cannot be changed.

Note: To enter and lock the EAGLE 5 ISS’s serial number, the ent-serial-num command must be entered twice, once to add the correct serial number to the database with the serial parameter, then again with the serial and the lock=yes parameters to lock the serial number. You should verify that the serial number in the database is correct before locking the serial number. The serial number can be found on a label affixed to the control shelf (shelf 1100).

This feature cannot be temporarily enabled (with the temporary feature access key).

Once this feature has been enabled, the feature must be turned on with the chg-ctrl-feat command. The chg-ctrl-feat command uses these parameters:

:partnum – The Tekelec-issued part number of the Weighted GTT Load Sharing feature, 893017001.
:status=on – used to turn the Weighted GTT Load Sharing feature on.

Once the Weighted GTT Load Sharing feature has been turned on, it cannot be turned off.

The status of the features in the EAGLE 5 ISS is shown with the rtrv-ctrl-feat command.

The Weighted GTT Load Sharing feature requires that DSMs or E5-SM4G cards are installed and provisioned in the EAGLE 5 ISS. TSMs are shown by the entries TSM in the TYPE column and SCCP in the APPL column of the rtrv-card output. DSMs and E5-SM4G cards are shown by the entries DSM in the TYPE column and VSCCP in the APPL column of the rtrv-card output. All TSMs running the SCCP application must be replaced with DSMs or E5-SM4G cards. Contact the Customer Care Center before replacing the TSMs. Refer to [Customer Care Center](#) on page 4 for the contact information.

Before the Weighted GTT Load Sharing feature can be enabled, the GTT feature must be turned on. The state of the GTT feature can be verified using the rtrv-feat command.

1. Display the status of the Weighted GTT Load Sharing feature by entering the rtrv-ctrl-feat command. The following is an example of the possible output.

```
rlghncxa03w 06-10-28 21:15:37 GMT EAGLE5 36.0.0
The following features have been permanently enabled:

Feature Name                Partnum    Status    Quantity
Command Class Management   893005801  on       ----
LNP Short Message Service   893006601  on       ----
Intermed GTT Load Sharing   893006901  on       ----
HC-MIM SLK Capacity         893012707  on       64

The following features have been temporarily enabled:

Feature Name                Partnum    Status    Quantity    Trial Period Left
Zero entries found.

The following features have expired temporary keys:

Feature Name                Partnum
Zero entries found.
```

If the Weighted GTT Load Sharing feature is enabled and turned on, no further action is necessary. This procedure does not need to be performed.

If the Weighted GTT Load Sharing feature is enabled and but not turned on, skip steps 2 through 8 and go to step 9.

If the Weighted GTT Load Sharing feature is not enabled, go to step 2.

2. Verify that the GTT feature is on, by entering the `rtrv-feat` command. If the GTT feature is on, the GTT field should be set to on.

Note: The `rtrv-feat` command output contains other fields that are not used by this procedure. If you wish to see all the fields displayed by the `rtrv-feat` command, see the `rtrv-feat` command description in the *Commands Manual*.

If the GTT feature is on, shown by the entry `GTT = on` in the `rtrv-feat` command output in step 2, go to step 3.

If the GTT feature is off, perform the [Adding a Service Module](#) on page 80 procedure to turn the GTT feature on and add the required number of DSMs or E5-SM4G cards. After the [Adding a Service Module](#) on page 80 procedure is performed, skip step 3 and go to step 4.

3. Display the cards in the EAGLE 5 ISS using the `rtrv-card` command. The Weighted GTT Load Sharing feature requires that DSMs or E5-SM4G cards running the VSCCP application are in the database. This is an example of the possible output.

```

rlghncxa03w 06-10-25 09:58:31 GMT EAGLE5 36.0.0
CARD  TYPE      APPL      LSET NAME      PORT SLC  LSET NAME      PORT SLC
1102  TSM          GLS
1113  GPSM        EOAM
1114  TDM-A
1115  GPSM        EOAM
1116  TDM-B
1117  MDAL
1118  RESERVED
1201  LIMDS0      SS7ANSI   sp2            A    0    sp1            B    0
1203  LIMDS0      SS7ANSI   sp3            A    0
1204  LIMDS0      SS7ANSI   sp3            A    1
1206  LIMDS0      SS7ANSI   nsp3           A    1    nsp4           B    1
1207  LIMV35      SS7GX25   nsp1           A    0
1208  LIMV35      SS7GX25   nsp1           A    1
1216  ACMENET     STPLAN
1301  DSM         VSCCP
1303  DSM         VSCCP
1305  DSM         VSCCP
1308  LIMDS0      SS7ANSI   sp6            A    1    sp7            B    0
1314  LIMDS0      SS7ANSI   sp7            A    1    sp5            B    1
1317  ACMENET     STPLAN

```

There are two types of service modules, TSMs running the SCCP application and DSMs or E5-SM4G cards running the VSCCP application.

TSMs are shown by the entries TSM in the TYPE column and SCCP in the APPL column. DSMs and E5-SM4G cards are shown by the entries DSM in the TYPE column and VSCCP in the APPL column.

To enable this feature, all TSMs running the SCCP application must be replaced by DSMs or E5-SM4G cards. Contact the Customer Care Center before replacing the TSMs. Refer to [Customer Care Center](#) on page 4 for the contact information.

If DSMs or E5-SM4G cards running the VSCCP application are in the EAGLE 5 ISS, go to step 4.

Note: If the `rtrv-ctrl-feat` output in step 1 shows any controlled features, skip steps 4 through 7, and go to step 8. If the `rtrv-ctrl-feat` output shows only the HC-MIMSLK Capacity feature with a quantity of 64, steps 4 through 7 must be performed.

4. Display the serial number in the database with the `rtrv-serial-num` command. This is an example of the possible output.

```
rlghncxa03w 06-10-28 21:15:37 GMT EAGLE5 36.0.0
System serial number = nt00001231

System serial number is not locked.

rlghncxa03w 06-10-28 21:15:37 GMT EAGLE5 36.0.0
Command Completed
```

Note: If the serial number is correct and locked, skip steps 5, 6, and 7, and go to step 8. If the serial number is correct but not locked, skip steps 5 and 6, and go to step 7. If the serial number is not correct, but is locked, this feature cannot be enabled and the remainder of this procedure cannot be performed. Contact the Customer Care Center to get an incorrect and locked serial number changed. Refer to [Customer Care Center](#) on page 4 for the contact information. The serial number can be found on a label affixed to the control shelf (shelf 1100).

5. Enter the correct serial number into the database using the `ent-serial-num` command with the `serial` parameter.

For this example, enter this command.

```
ent-serial-num:serial=<EAGLE 5 ISS's correct serial number>
```

When this command has successfully completed, the following message should appear.

```
rlghncxa03w 06-10-28 21:15:37 GMT EAGLE5 36.0.0
ENT-SERIAL-NUM: MASP A - COMPLTD
```

6. Verify that the serial number entered into step 5 was entered correctly using the `rtrv-serial-num` command. This is an example of the possible output.

```
rlghncxa03w 06-10-28 21:15:37 GMT EAGLE5 36.0.0
System serial number = nt00001231

System serial number is not locked.

rlghncxa03w 06-10-28 21:15:37 GMT EAGLE5 36.0.0
Command Completed
```

If the serial number was not entered correctly, repeat steps 5 and 6 and re-enter the correct serial number.

7. Lock the serial number in the database by entering the `ent-serial-num` command with the serial number shown in step 4, if the serial number shown in step 4 is correct, or with the serial number shown in step 6, if the serial number was changed in step 5, and with the `lock=yes` parameter.

For this example, enter this command.

```
ent-serial-num:serial=<EAGLE 5 ISS's serial number>:lock=yes
```

When this command has successfully completed, the following message should appear.

```
rlghncxa03w 06-10-28 21:15:37 GMT EAGLE5 36.0.0
ENT-SERIAL-NUM: MASP A - COMPLTD
```

8. Enable the Weighted GTT Load Sharing feature with the `enable-ctrl-feat` command specifying the part number for the Weighted GTT Load Sharing feature and the feature access key. Enter this command.

```
enable-ctrl-feat:partnum=893017001:fak=<Weighted GTT Load Sharing
feature access key>
```

Note: The Weighted GTT Load Sharing feature cannot be enabled with a temporary feature access key.

Note: The feature access key (the `fak` parameter) is provided by Tekelec. If you do not have the feature access key for the Weighted GTT Load Sharing feature, contact your Tekelec Sales Representative or Account Representative.

When the `enable-ctrl-feat` command has successfully completed, this message should appear.

```
rlghncxa03w 06-10-28 21:15:37 GMT EAGLE5 36.0.0
ENABLE-CTRL-FEAT: MASP B - COMPLTD
```

9. Turn the Weighted GTT Load Sharing feature on with the `chg-ctrl-feat` command specifying the part number for the Weighted GTT Load Sharing feature and the `status=on` parameter. Enter this command.

```
chg-ctrl-feat:partnum=893017001:status=on
```

Note: Once this feature is turned on, it cannot be turned off.

When the `chg-ctrl-feat` command has successfully completed, this message should appear.

```
rlghncxa03w 06-10-28 21:15:37 GMT EAGLE5 36.0.0
CHG-CTRL-FEAT: MASP B - COMPLTD
```

10. Verify the changes by entering the `rtrv-ctrl-feat` command with the Weighted GTT Load Sharing feature part number. Enter this command.

```
rtrv-ctrl-feat:partnum=893017001
```

The following is an example of the possible output.

```
rlghncxa03w 06-10-28 21:15:37 GMT EAGLE5 36.0.0
The following features have been permanently enabled:
```

Feature Name	Partnum	Status	Quantity
Weighted GTT Load-Sharing	893017001	on	----

```
The following features have been temporarily enabled:
```

Feature Name	Partnum	Status	Quantity	Trial Period Left
Zero entries found.				

```
The following features have expired temporary keys:
```

Feature Name	Partnum
Zero entries found.	

11. Backup the new changes using the `chg-db:action=backup:dest=fixed` command. These messages should appear, the active Maintenance and Administration Subsystem Processor (MASP) appears first.

```

BACKUP (FIXED) : MASP A - Backup starts on active MASP.
BACKUP (FIXED) : MASP A - Backup on active MASP to fixed disk complete.
BACKUP (FIXED) : MASP A - Backup starts on standby MASP.
BACKUP (FIXED) : MASP A - Backup on standby MASP to fixed disk complete.
    
```

Figure 69: Activating the Weighted GTT Load Sharing Feature

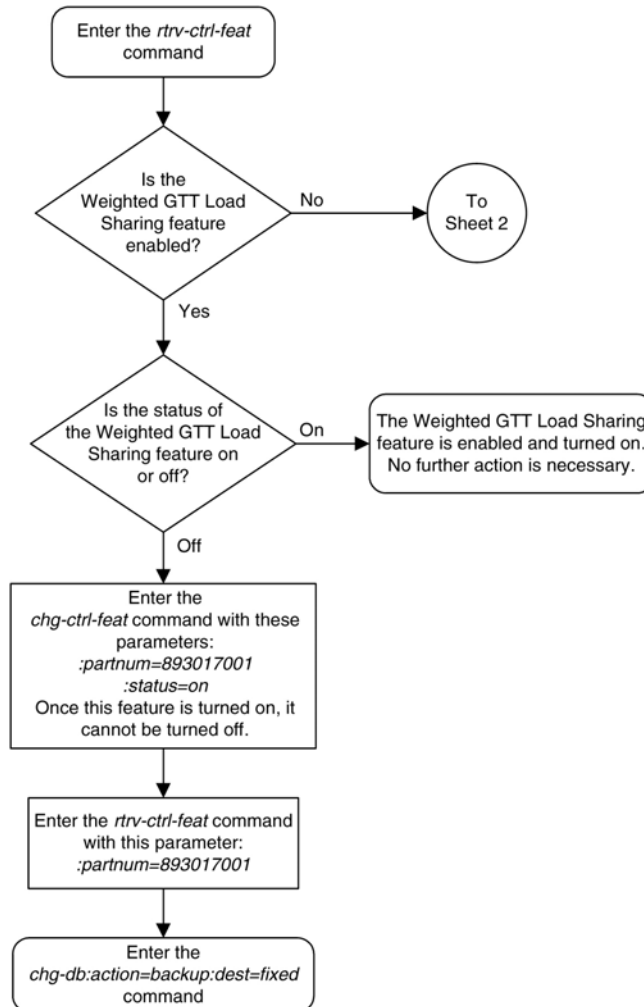

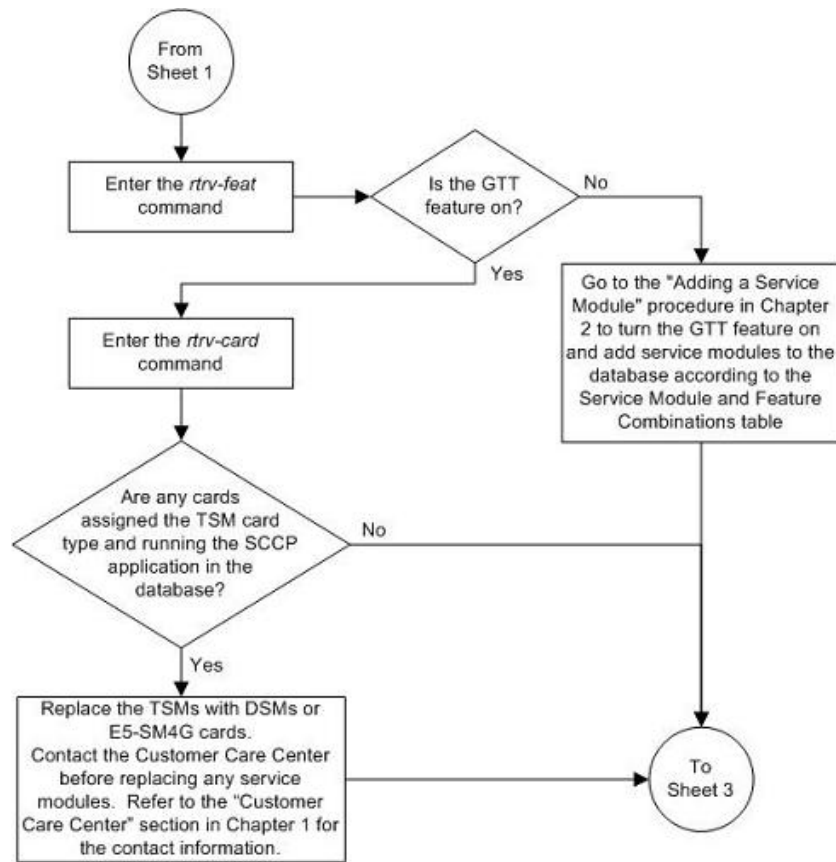

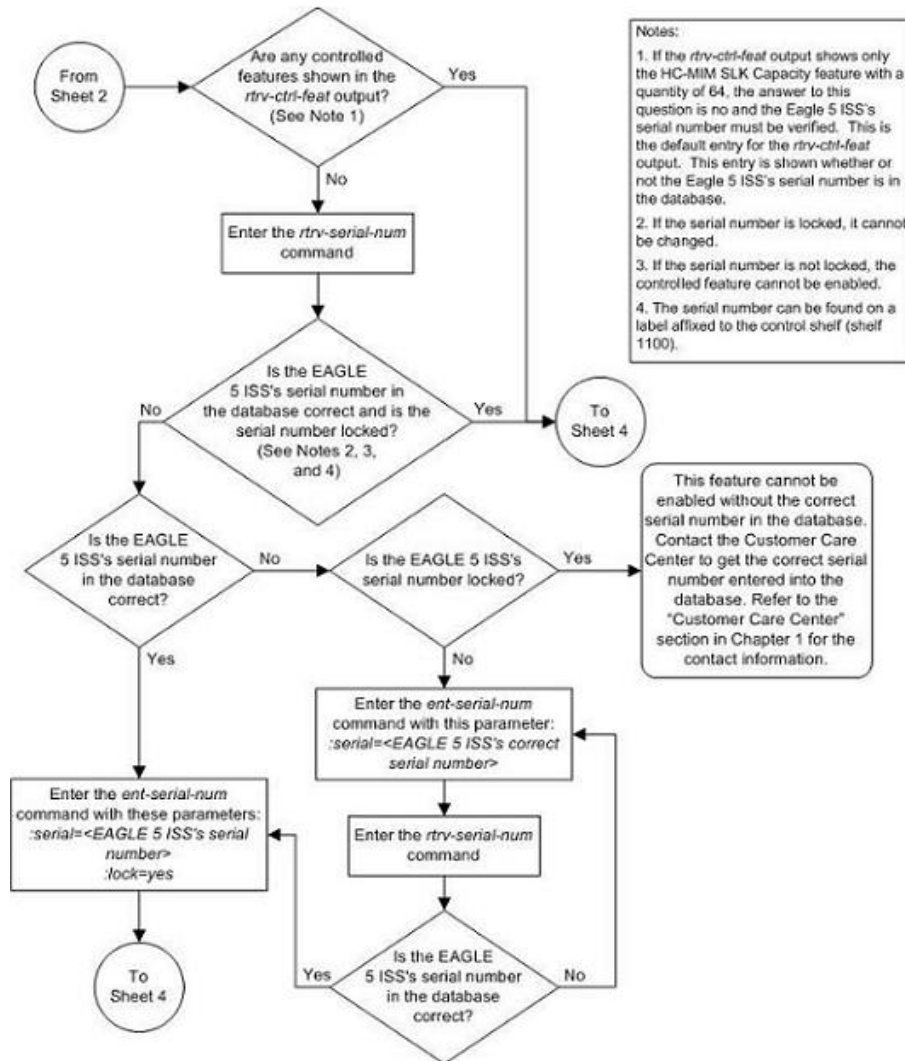

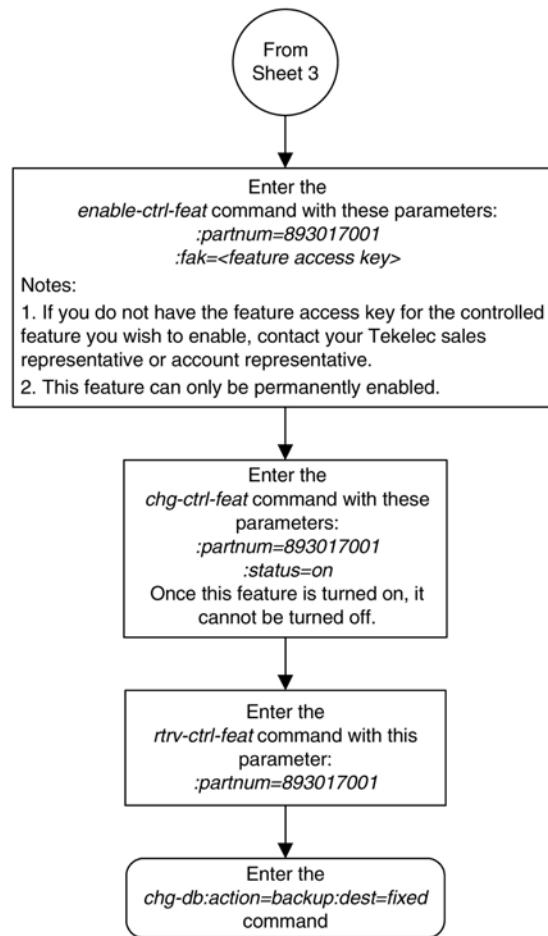

Activating the Transaction-Based GTT Load Sharing Feature

This procedure is used to enable and turn on the Transaction-Based GTT Load Sharing feature using the feature's part number and a feature access key.

The feature access key for the Transaction-Based GTT Load Sharing feature is based on the feature's part number and the serial number of the EAGLE 5 ISS, making the feature access key site-specific.

The `enable-ctrl-feat` command enables the feature by inputting the feature's access key and the feature's part number with these parameters:

`:fak` – The feature access key provided by Tekelec. The feature access key contains 13 alphanumeric characters and is not case sensitive.

`:partnum` – The Tekelec-issued part number of the Transaction-Based GTT Load Sharing feature, 893017101.

The `enable-ctrl-feat` command requires that the database contain a valid serial number for the EAGLE 5 ISS, and that this serial number is locked. This can be verified with the `rtrv-serial-num` command. The EAGLE 5 ISS is shipped with a serial number in the database,

but the serial number is not locked. The serial number can be changed, if necessary, and locked once the EAGLE 5 ISS is on-site, with the `ent-serial-num` command. The `ent-serial-num` command uses these parameters.

`:serial` – The serial number assigned to the EAGLE 5 ISS. The serial number is not case sensitive.

`:lock` – Specifies whether or not the serial number is locked. This parameter has only one value, `yes`, which locks the serial number. Once the serial number is locked, it cannot be changed.

Note: To enter and lock the EAGLE 5 ISS's serial number, the `ent-serial-num` command must be entered twice, once to add the correct serial number to the database with the `serial` parameter, then again with the `serial` and the `lock=yes` parameters to lock the serial number. You should verify that the serial number in the database is correct before locking the serial number. The serial number can be found on a label affixed to the control shelf (shelf 1100).

This feature cannot be temporarily enabled (with the temporary feature access key).

Once this feature is enabled, provisioning for this feature can be performed, but the feature will not work until the feature is turned on with the `chg-ctrl-feat` command.

Once this feature has been enabled, the feature must be turned on with the `chg-ctrl-feat` command. The `chg-ctrl-feat` command uses these parameters:

`:partnum` – The Tekelec-issued part number of the Transaction-Based GTT Load Sharing feature, 893017101.

`:status=on` – used to turn the Transaction-Based GTT Load Sharing feature on.

Once the Transaction-Based GTT Load Sharing feature has been turned on, it cannot be turned off.

The status of the features in the EAGLE 5 ISS is shown with the `rtrv-ctrl-feat` command.

The Transaction-Based GTT Load Sharing feature requires that DSMs or E5-SM4G cards are installed and provisioned in the EAGLE 5 ISS. TSMs are shown by the entries TSM in the `TYPE` column and SCCP in the `APPL` column of the `rtrv-card` output. DSMs and E5-SM4G cards are shown by the entries DSM in the `TYPE` column and VSCCP in the `APPL` column of the `rtrv-card` output. All TSMs running the SCCP application must be replaced with DSMs or E5-SM4G cards. Contact the Customer Care Center before replacing the TSMs. Refer to [Customer Care Center](#) on page 4 for the contact information.

1. Display the status of the Transaction-Based GTT Load Sharing feature by entering the `rtrv-ctrl-feat` command. The following is an example of the possible output.

```
rlghncxa03w 06-10-28 21:15:37 GMT EAGLE5 36.0.0
The following features have been permanently enabled:

Feature Name           Partnum    Status    Quantity
Command Class Management 893005801  on       ----
LNP Short Message Service 893006601  on       ----
Intermed GTT Load Sharing 893006901  on       ----
HC-MIM SLK Capacity      893012707  on        64

The following features have been temporarily enabled:

Feature Name           Partnum    Status    Quantity    Trial Period Left
Zero entries found.

The following features have expired temporary keys:
```

```
Feature Name          Partnum
Zero entries found.
```

If the Transaction-Based GTT Load Sharing feature is enabled and turned on, no further action is necessary. This procedure does not need to be performed.

If the Transaction-Based GTT Load Sharing feature is enabled and but not turned on, skip steps 2 through 7 and go to step 8.

If the Transaction-Based GTT Load Sharing feature is not enabled, go to step 2.

2. Verify that the GTT feature is on, by entering the `rtrv-feat` command. If the GTT feature is on, the GTT field should be set to on.

Note: The `rtrv-feat` command output contains other fields that are not used by this procedure. If you wish to see all the fields displayed by the `rtrv-feat` command, see the `rtrv-feat` command description in the *Commands Manual*.

If the GTT feature is on, shown by the entry `GTT = on` in the `rtrv-feat` command output in step 2, go to step 3.

If the GTT feature is off, perform the [Adding a Service Module](#) on page 80 procedure to turn the GTT feature on and add the required number of DSMs or E5-SM4G cards. After the [Adding a Service Module](#) on page 80 procedure is performed, skip step 3 and go to step 4.

3. Display the cards in the EAGLE 5 ISS using the `rtrv-card` command. The Transaction-Based GTT Load Sharing feature requires that DSMs or E5-SM4G cards running the VSCCP application are in the database. This is an example of the possible output.

```
rlghncxa03w 06-10-25 09:58:31 GMT EAGLE5 36.0.0
CARD  TYPE      APPL      LSET NAME      PORT SLC  LSET NAME      PORT SLC
1102  TSM          GLS
1113  GPSM         EOAM
1114  TDM-A
1115  GPSM         EOAM
1116  TDM-B
1117  MDAL
1118  RESERVED
1201  LIMDS0       SS7ANSI   sp2            A      0      sp1            B      0
1203  LIMDS0       SS7ANSI   sp3            A      0
1204  LIMDS0       SS7ANSI   sp3            A      1
1206  LIMDS0       SS7ANSI   nsp3           A      1      nsp4           B      1
1207  LIMV35       SS7GX25   nsp1           A      0
1208  LIMV35       SS7GX25   nsp1           A      1
1216  ACMENET      STPLAN
1301  DSM          VSCCP
1303  DSM          VSCCP
1305  DSM          VSCCP
1308  LIMDS0       SS7ANSI   sp6            A      1      sp7            B      0
1314  LIMDS0       SS7ANSI   sp7            A      1      sp5            B      1
1317  ACMENET      STPLAN
```

There are three types of service modules, TSMs running the SCCP application and DSMs or E5-SM4G cards running the VSCCP application.

TSMs are shown by the entries TSM in the TYPE column and SCCP in the APPL column. DSMs and E5-SM4G cards are shown by the entries DSM in the TYPE column and VSCCP in the APPL column.

To enable this feature, all TSMs running the SCCP application must be replaced by DSMs or E5-SM4G cards. Contact the Customer Care Center before replacing the TSMs. [Customer Care Center](#) on page 4 for the contact information.

If DSMs or E5-SM4G cards running the VSCCP application are in the EAGLE 5 ISS, go to step 4.

Note: If the `rtrv-ctrl-feat` output in step 1 shows any controlled features, skip steps 4 through 7, and go to step 8. If the `rtrv-ctrl-feat` output shows only the HC-MIMSLK Capacity feature with a quantity of 64, steps 4 through 7 must be performed.

4. Display the serial number in the database with the `rtrv-serial-num` command. This is an example of the possible output.

```
rlghncxa03w 06-10-28 21:15:37 GMT EAGLE5 36.0.0
System serial number = nt00001231

System serial number is not locked.

rlghncxa03w 06-10-28 21:15:37 GMT EAGLE5 36.0.0
Command Completed
```

Note: If the serial number is correct and locked, skip steps 5, 6, and 7, and go to step 8. If the serial number is correct but not locked, skip steps 5 and 6, and go to step 7. If the serial number is not correct, but is locked, this feature cannot be enabled and the remainder of this procedure cannot be performed. Contact the Customer Care Center to get an incorrect and locked serial number changed. Refer to [Customer Care Center](#) on page 4 for the contact information. The serial number can be found on a label affixed to the control shelf (shelf 1100).

5. Enter the correct serial number into the database using the `ent-serial-num` command with the `serial` parameter.

For this example, enter this command.

```
ent-serial-num:serial=<EAGLE 5 ISS's correct serial number>
```

When this command has successfully completed, the following message should appear.

```
rlghncxa03w 06-10-28 21:15:37 GMT EAGLE5 36.0.0
ENT-SERIAL-NUM: MASP A - COMPLTD
```

6. Verify that the serial number entered into step 5 was entered correctly using the `rtrv-serial-num` command. This is an example of the possible output.

```
rlghncxa03w 06-10-28 21:15:37 GMT EAGLE5 36.0.0
System serial number = nt00001231

System serial number is not locked.

rlghncxa03w 06-10-28 21:15:37 GMT EAGLE5 36.0.0
Command Completed
```

If the serial number was not entered correctly, repeat steps 5 and 6 and re-enter the correct serial number.

7. Lock the serial number in the database by entering the `ent-serial-num` command with the serial number shown in step 4, if the serial number shown in step 4 is correct, or with the serial number shown in step 6, if the serial number was changed in step 5, and with the `lock=yes` parameter.

For this example, enter this command.

```
ent-serial-num:serial=<EAGLE 5 ISS's serial number>:lock=yes
```

When this command has successfully completed, the following message should appear.

```
rlghncxa03w 06-10-28 21:15:37 GMT EAGLE5 36.0.0
ENT-SERIAL-NUM: MASP A - COMPLTD
```

8. Enable the Transaction-Based GTT Load Sharing feature with the `enable-ctrl-feat` command specifying the part number for the Transaction-Based GTT Load Sharing feature and the feature access key. Enter this command.

```
enable-ctrl-feat:partnum=893017101:fak=<Transaction-Based GTT Load
Sharing feature access key>
```

Note: The Transaction-Based GTT Load Sharing feature cannot be enabled with a temporary feature access key.

Note: The values for the feature access key (the `fak` parameter) are provided by Tekelec. If you do not have the feature access key for the Transaction-Based GTT Load Sharing feature, contact your Tekelec Sales Representative or Account Representative.

When the `enable-ctrl-feat` command has successfully completed, this message should appear.

```
rlghncxa03w 06-10-28 21:15:37 GMT EAGLE5 36.0.0
ENABLE-CTRL-FEAT: MASP B - COMPLTD
```



CAUTION

CAUTION: Once the Transaction-Based GTTLoad Sharing feature is enabled, provisioning for Transaction-Based GTTLoad Sharing can be performed, but the EAGLE 5 ISS will not perform Transaction-Based GTTLoad Sharing on GTT traffic until the Transaction-Based GTTLoad Sharing is turned on in step 8.

Note: If you do not wish to turn the Transaction-Based GTTLoad Sharing feature on, skip step 9 and go to step 10.

9. Turn the Transaction-Based GTT Load Sharing feature on with the `chg-ctrl-feat` command specifying the part number for the Transaction-Based GTT Load Sharing feature and the `status=on` parameter.

Enter this command.

```
chg-ctrl-feat:partnum=893017101:status=on
```

Note: Once this feature is turned on, it cannot be turned off.

When the `chg-ctrl-feat` command has successfully completed, this message should appear.

```
rlghncxa03w 06-10-28 21:15:37 GMT EAGLE5 36.0.0
CHG-CTRL-FEAT: MASP B - COMPLTD
```

10. Verify the changes by entering the `rtrv-ctrl-feat` command with the Transaction-Based GTT Load Sharing feature part number. Enter this command.

```
rtrv-ctrl-feat:partnum=893017101
```

The following is an example of the possible output.

```
rlghncxa03w 06-10-28 21:15:37 GMT EAGLE5 36.0.0
The following features have been permanently enabled:

Feature Name          Partnum   Status  Quantity
Transaction Based GTT LS 893017101 on      ----

The following features have been temporarily enabled:

Feature Name          Partnum   Status  Quantity  Trial Period Left
Zero entries found.

The following features have expired temporary keys:

Feature Name          Partnum
Zero entries found.
```

11. Backup the new changes using the `chg-db:action=backup:dest=fixed` command. These messages should appear, the active Maintenance and Administration Subsystem Processor (MASP) appears first.

```
BACKUP (FIXED) : MASP A - Backup starts on active MASP.
BACKUP (FIXED) : MASP A - Backup on active MASP to fixed disk complete.
BACKUP (FIXED) : MASP A - Backup starts on standby MASP.
BACKUP (FIXED) : MASP A - Backup on standby MASP to fixed disk complete.
```

Figure 70: Activating the Transaction-Based GTT Load Sharing Feature

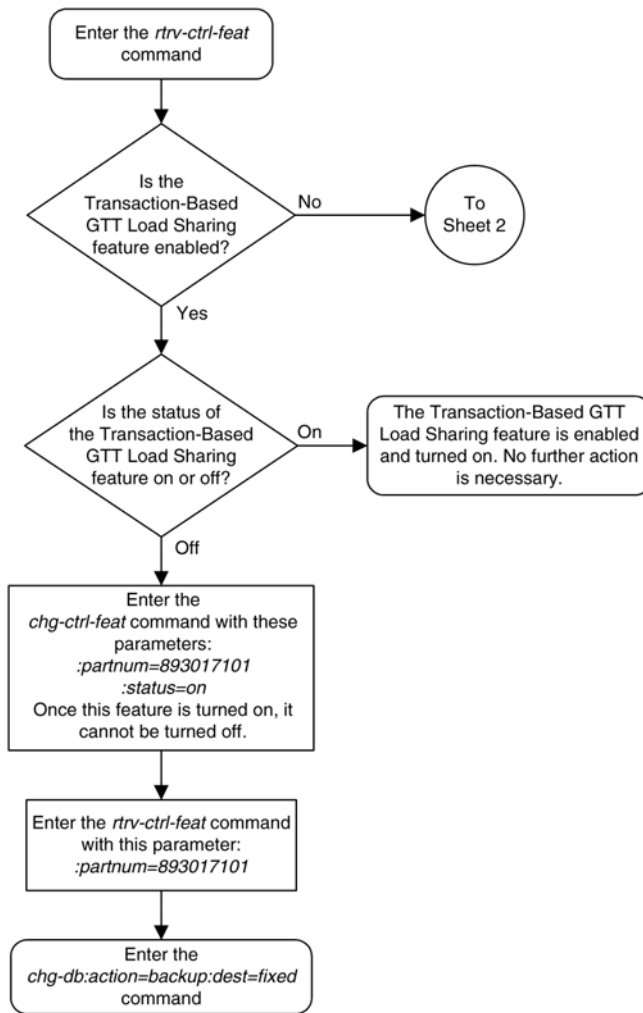

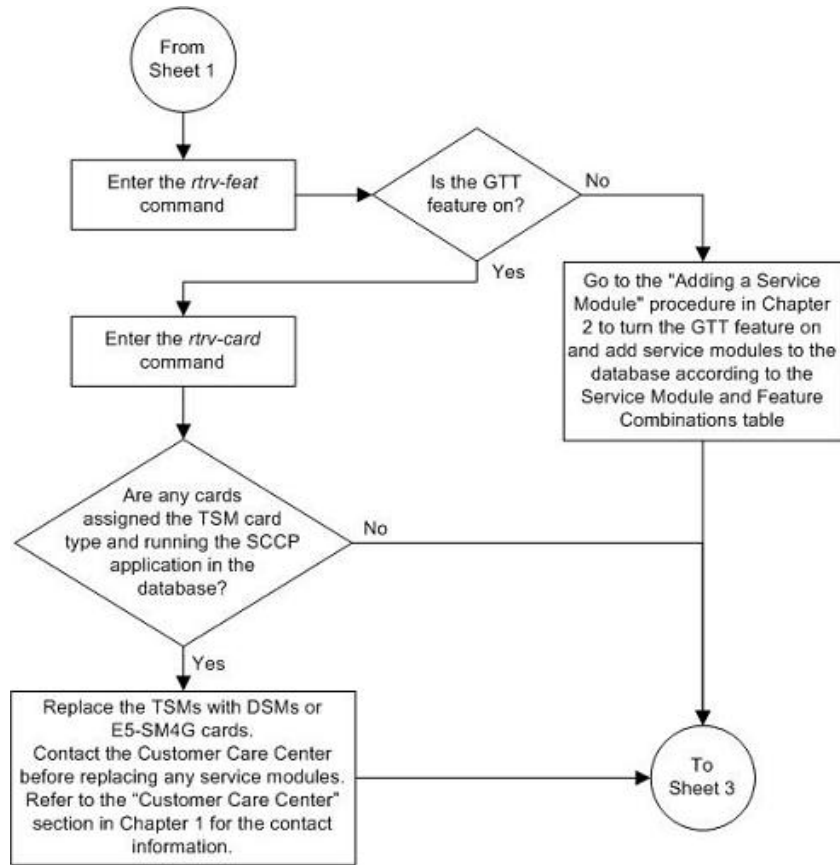

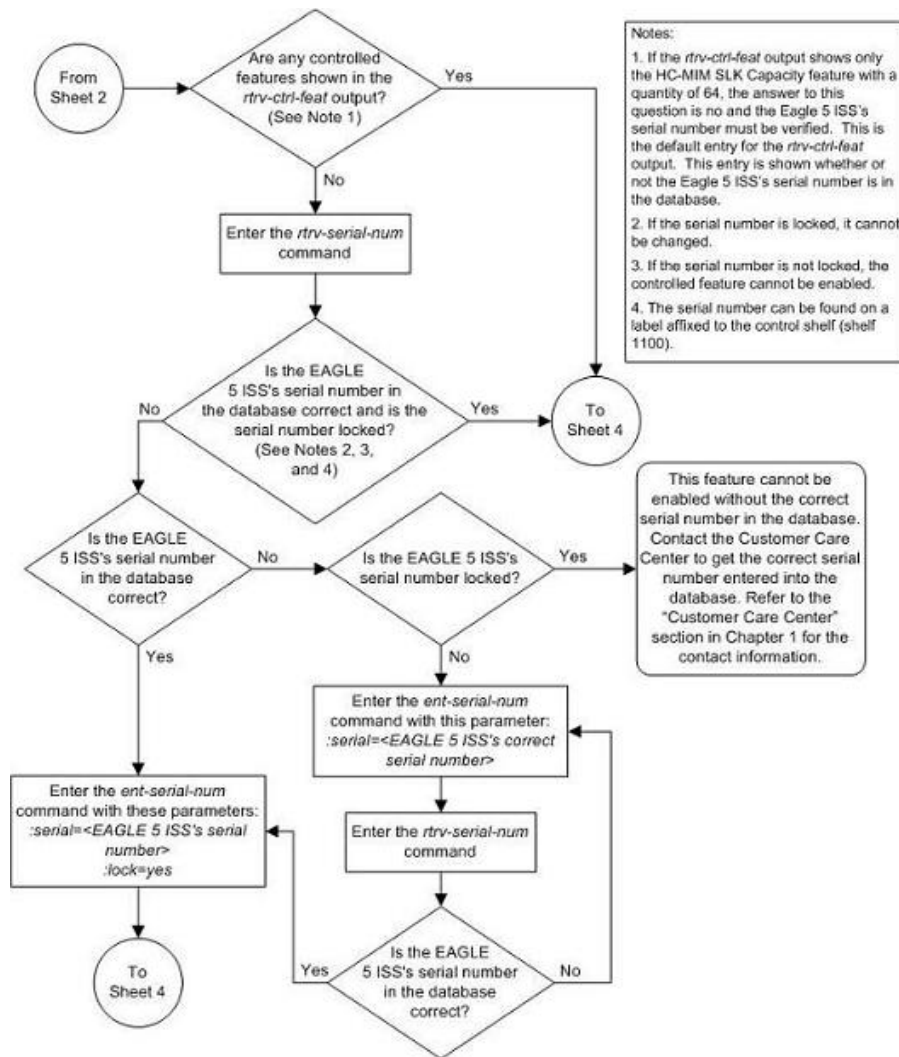

Notes:

1. If the *rtrv-ctrl-feat* output shows only the HC-MIM SLK Capacity feature with a quantity of 64, the answer to this question is no and the Eagle 5 ISS's serial number must be verified. This is the default entry for the *rtrv-ctrl-feat* output. This entry is shown whether or not the Eagle 5 ISS's serial number is in the database.
2. If the serial number is locked, it cannot be changed.
3. If the serial number is not locked, the controlled feature cannot be enabled.
4. The serial number can be found on a label affixed to the control shelf (shelf 1100).

This feature cannot be enabled without the correct serial number in the database. Contact the Customer Care Center to get the correct serial number entered into the database. Refer to the "Customer Care Center" section in Chapter 1 for the contact information.

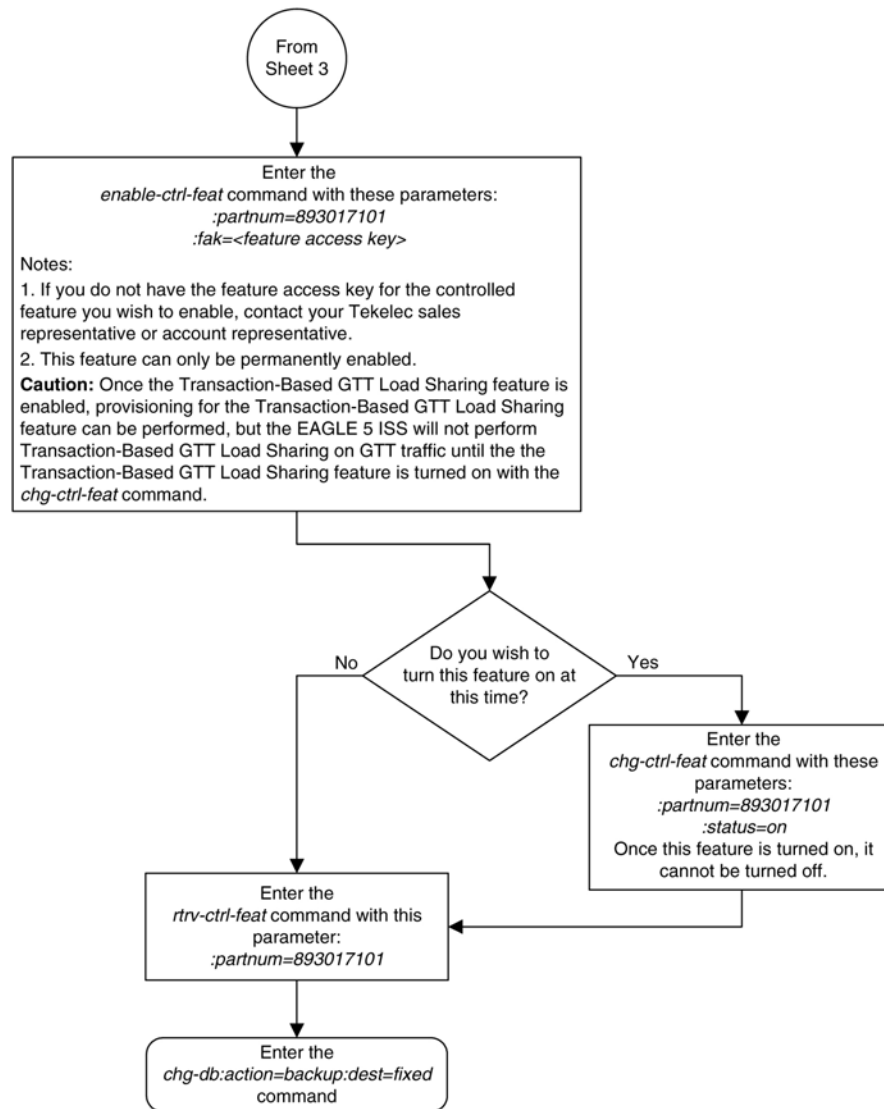

Activating the SCCP Loop Detection Feature

This procedure is used to enable and turn on the SCCP Loop Detection feature using the feature's part number and a feature access key.

The feature access key for the SCCP Loop Detection feature is based on the feature's part number and the serial number of the EAGLE 5 ISS, making the feature access key site-specific.

The `enable-ctrl-feat` command enables the feature by inputting the feature's access key and the feature's part number with these parameters:

`: fak` – The feature access key provided by Tekelec. The feature access key contains 13 alphanumeric characters and is not case sensitive.

`: partnum` – The Tekelec-issued part number of the SCCP Loop Detection feature, 893016501.

The `enable-ctrl-feat` command requires that the database contain a valid serial number for the EAGLE 5 ISS, and that this serial number is locked. This can be verified with the `rtrv-serial-num` command. The EAGLE 5 ISS is shipped with a serial number in the database, but the serial number is not locked. The serial number can be changed, if necessary, and locked once the EAGLE 5 ISS is on-site, with the `ent-serial-num` command. The `ent-serial-num` command uses these parameters.

`:serial` – The serial number assigned to the EAGLE 5 ISS. The serial number is not case sensitive.

`:lock` – Specifies whether or not the serial number is locked. This parameter has only one value, `yes`, which locks the serial number. Once the serial number is locked, it cannot be changed.

Note: To enter and lock the EAGLE 5 ISS's serial number, the `ent-serial-num` command must be entered twice, once to add the correct serial number to the database with the `serial` parameter, then again with the `serial` and the `lock=yes` parameters to lock the serial number. You should verify that the serial number in the database is correct before locking the serial number. The serial number can be found on a label affixed to the control shelf (shelf 1100).

This feature cannot be temporarily enabled (with the temporary feature access key).

Once this feature is enabled, provisioning for this feature can be performed, but the feature will not work until the feature is turned on with the `chg-ctrl-feat` command. The `chg-ctrl-feat` command uses these parameters:

`:partnum` – The Tekelec-issued part number of the SCCP Loop Detection feature, 893016501.

`:status=on` – used to turn the SCCP Loop Detection feature on.

Once the SCCP Loop Detection feature has been turned on, it cannot be turned off.

The status of the features in the EAGLE 5 ISS is shown with the `rtrv-ctrl-feat` command.

Once the SCCP Loop Detection feature is turned on, SCCP Loop Detection is performed on MSUs requiring global title translation. For more information on the SCCP Loop Detection feature, refer to the [SCCP Loop Detection](#) on page 58 section.

1. Display the status of the SCCP Loop Detection feature by entering the `rtrv-ctrl-feat` command. The following is an example of the possible output.

```
rlghncxa03w 06-10-28 21:15:37 GMT EAGLE5 36.0.0
The following features have been permanently enabled:

Feature Name                Partnum    Status    Quantity
HC-MIM SLK Capacity        893012707  on       64
Intermed GTT Load Sharing  893006901  on       ----
G-Port Circ Route Prevent  893007001  on       ----
Network Security Enhance   893009101  off      ----
EAGLE OA&M IP Security     893400001  off      ----
Flexible GTT Load-Sharing  893015401  on       ----
Origin Based SCCP Routing  893014301  on       ----
SCCP Loop Detection        893016501  on       ----

The following features have been temporarily enabled:

Feature Name                Partnum    Status    Quantity    Trial Period Left
Zero entries found.

The following features have expired temporary keys:
```

```
Feature Name          Partnum
Zero entries found.
```

If the SCCP Loop Detection feature is enabled and turned on, no further action is necessary. This procedure does not need to be performed.

If the SCCP Loop Detection feature is enabled and but not turned on, skip steps 2 through 9 and go to step 10.

If the SCCP Loop Detection feature is not enabled, go to step 2.

- Verify that the GTT feature is on, by entering the `rtrv-feat` command. If the GTT feature is on, the GTT field should be set to on.

Note: The `rtrv-feat` command output contains other fields that are not used by this procedure. If you wish to see all the fields displayed by the `rtrv-feat` command, see the `rtrv-feat` command description in the *Commands Manual*.

If the GTT feature is on, shown by the entry `GTT = on` in the `rtrv-feat` command output in skip step 3 and go to step 4.

If the GTT feature is off, perform step 3 to turn the GTT feature on.

- Turn the global title translation feature on by entering this command.

```
chg-feat:gtt=on
```

NOTE: Once the Global Title Translation (GTT) feature is turned on with the `chg-feat` command, it cannot be turned off. The GTT feature must be purchased before turning it on. If you are not sure whether you have purchased the GTT feature, contact your Tekelec Sales Representative or Account Representative.

When the `chg-feat` command has successfully completed, this message should appear.

```
rlghncxa03w 07-03-25 09:57:41 GMT EAGLE5 35.6.0
CHG-FEAT: MASP A - COMPLTD
```

- Display the cards in the EAGLE 5 ISS using the `rtrv-card` command. The SCCP Loop Detection feature requires that DSMs or E5-SM4G cards running the VSCCP application are in the database. This is an example of the possible output.

```
rlghncxa03w 07-03-25 09:58:31 GMT EAGLE5 35.6.0
CARD  TYPE      APPL      LSET NAME      PORT SLC  LSET NAME      PORT SLC
1102  TSM          GLS
1113  GPSM        EOAM
1114  TDM-A
1115  GPSM        EOAM
1116  TDM-B
1117  MDAL
1118  RESERVED
1201  LIMDS0      SS7ANSI   sp2            A      0      sp1            B      0
1203  LIMDS0      SS7ANSI   sp3            A      0
1204  LIMDS0      SS7ANSI   sp3            A      1
1206  LIMDS0      SS7ANSI   nsp3           A      1      nsp4           B      1
1207  LIMV35     SS7GX25   nsp1           A      0
1208  LIMV35     SS7GX25   nsp1           A      1
1216  ACMENET     STPLAN
1301  DSM         VSCCP
1303  DSM         VSCCP
1305  DSM         VSCCP
1308  LIMDS0      SS7ANSI   sp6            A      1      sp7            B      0
```

1314	LIMDS0	SS7ANSI	sp7	A	1	sp5	B	1
1317	ACMENET	STPLAN						

There are three types of service modules, TSMs running the SCCP application and DSMsor E5-SM4G cards running the VSCCP application.

TSMs are shown by the entries TSM in the TYPE column and SCCP in the APPL column. DSMsand E5-SM4G cards are shown by the entries DSM in the TYPE column and VSCCP in the APPL column.

To enable this feature, all TSMs running the SCCP application must be replaced by DSMsor E5-SM4G cards. Contact the Customer Care Center before replacing the TSMs. Refer to [Customer Care Center](#) on page 4 for the contact information.

If no service modules are shown in the `rtrv-card` output, perform the [Adding a Service Module](#) on page 80 procedure to add DSMsor E5-SM4G cards to the EAGLE 5 ISS.

If DSMsor E5-SM4G cards running the VSCCP application are in the EAGLE 5 ISS, go to step 5.

Note: If the `rtrv-ctrl-feat` output in step 1 shows any controlled features, skip steps 5 through 8, and go to step 9. If the `rtrv-ctrl-feat` output shows only the HC-MIMSLK Capacity feature with a quantity of 64, steps 5 through 8 must be performed.

5. Display the serial number in the database with the `rtrv-serial-num` command. This is an example of the possible output.

```
rlghncxa03w 06-10-28 21:15:37 GMT EAGLE5 36.0.0
System serial number = nt00001231

System serial number is not locked.

rlghncxa03w 06-10-28 21:15:37 GMT EAGLE5 36.0.0
Command Completed
```

Note: If the serial number is correct and locked, continue the procedure with [Step 9](#) on page 895. If the serial number is correct but not locked, continue the procedure with [Step 8](#) on page 895. If the serial number is not correct, but is locked, this feature cannot be enabled and the remainder of this procedure cannot be performed. Contact the Customer Care Center to get an incorrect and locked serial number changed. Refer to [Customer Care Center](#) on page 4 for the contact information. The serial number can be found on a label affixed to the control shelf (shelf 1100).

6. Enter the correct serial number into the database using the `ent-serial-num` command with the `serial` parameter.

For this example, enter this command.

```
ent-serial-num:serial=<EAGLE 5 ISS's correct serial number>
```

When this command has successfully completed, the following message should appear.

```
rlghncxa03w 06-10-28 21:15:37 GMT EAGLE5 36.0.0
ENT-SERIAL-NUM: MASP A - COMPLTD
```

7. Verify that the serial number entered into [Step 6](#) on page 894 was entered correctly using the `rtrv-serial-num` command. This is an example of the possible output.

```
rlghncxa03w 06-10-28 21:15:37 GMT EAGLE5 36.0.0
```

```
System serial number = nt00001231
System serial number is not locked.
rlghncxa03w 06-10-28 21:15:37 GMT EAGLE5 36.0.0
Command Completed
```

If the serial number was not entered correctly, repeat steps 6 and 7 and re-enter the correct serial number.

8. Lock the serial number in the database by entering the `ent-serial-num` command with the serial number shown in [Step 5](#) on page 894, if the serial number shown in [Step 5](#) on page 894 is correct, or with the serial number shown in [Step 7](#) on page 894, if the serial number was changed in [Step 6](#) on page 894, and with the `lock=yes` parameter.

For this example, enter this command.

```
ent-serial-num:serial=<EAGLE 5 ISS's serial number>:lock=yes
```

When this command has successfully completed, the following message should appear.

```
rlghncxa03w 06-10-28 21:15:37 GMT EAGLE5 36.0.0
ENT-SERIAL-NUM: MASP A - COMPLTD
```

9. Enable the SCCP Loop Detection feature with the `enable-ctrl-feat` command specifying the part number for the SCCP Loop Detection feature and the feature access key. Enter this command.

```
enable-ctrl-feat:partnum=893016501:fak=<SCCP Loop Detection feature
access key>
```

Note: The SCCP Loop Detection feature cannot be enabled with a temporary feature access key.

Note: The values for the feature access key (the `fak` parameter) are provided by Tekelec. If you do not have the feature access key for the SCCP Loop Detection feature, contact your Tekelec Sales Representative or Account Representative.

 **CAUTION:** Once the SCCP Loop Detection feature is enabled, provisioning for SCCP Loop Detection can be performed, but the EAGLE 5 ISS will not perform SCCP Loop Detection on GTT traffic until the Origin-Based SCCP Routing is turned on in step 10.

When the `enable-ctrl-feat` command has successfully completed, this message should appear.

```
rlghncxa03w 06-10-28 21:15:37 GMT EAGLE5 36.0.0
ENABLE-CTRL-FEAT: MASP B - COMPLTD
```

10. Turn the SCCP Loop Detection feature on with the `chg-ctrl-feat` command specifying the part number for the SCCP Loop Detection feature and the `status=on` parameter.

Enter this command.

```
chg-ctrl-feat:partnum=893016501:status=on
```

Note: Once this feature is turned on, it cannot be turned off.

When the `chg-ctrl-feat` command has successfully completed, this message should appear.

```
rlghncxa03w 06-10-28 21:15:37 GMT EAGLE5 36.0.0
CHG-CTRL-FEAT: MASP B - COMPLTD
```

11. Verify the changes by entering the `rtrv-ctrl-feat` command with the SCCP Loop Detection feature part number. Enter this command.

```
rtrv-ctrl-feat:partnum=893016501
```

The following is an example of the possible output.

```
rlghncxa03w 07-03-28 21:15:37 GMT EAGLE5 35.6.0
The following features have been permanently enabled:

Feature Name          Partnum    Status    Quantity
SCCP Loop Detection  8930165101 on        ----

The following features have been temporarily enabled:

Feature Name          Partnum    Status    Quantity    Trial Period Left
Zero entries found.

The following features have expired temporary keys:

Feature Name          Partnum
Zero entries found.
```

12. Backup the new changes using the `chg-db:action=backup:dest=fixed` command. These messages should appear, the active Maintenance and Administration Subsystem Processor (MASP) appears first.

```
BACKUP (FIXED) : MASP A - Backup starts on active MASP.
BACKUP (FIXED) : MASP A - Backup on active MASP to fixed disk complete.
BACKUP (FIXED) : MASP A - Backup starts on standby MASP.
BACKUP (FIXED) : MASP A - Backup on standby MASP to fixed disk complete.
```

Figure 71: Activating the SCCP Loop Detection Feature

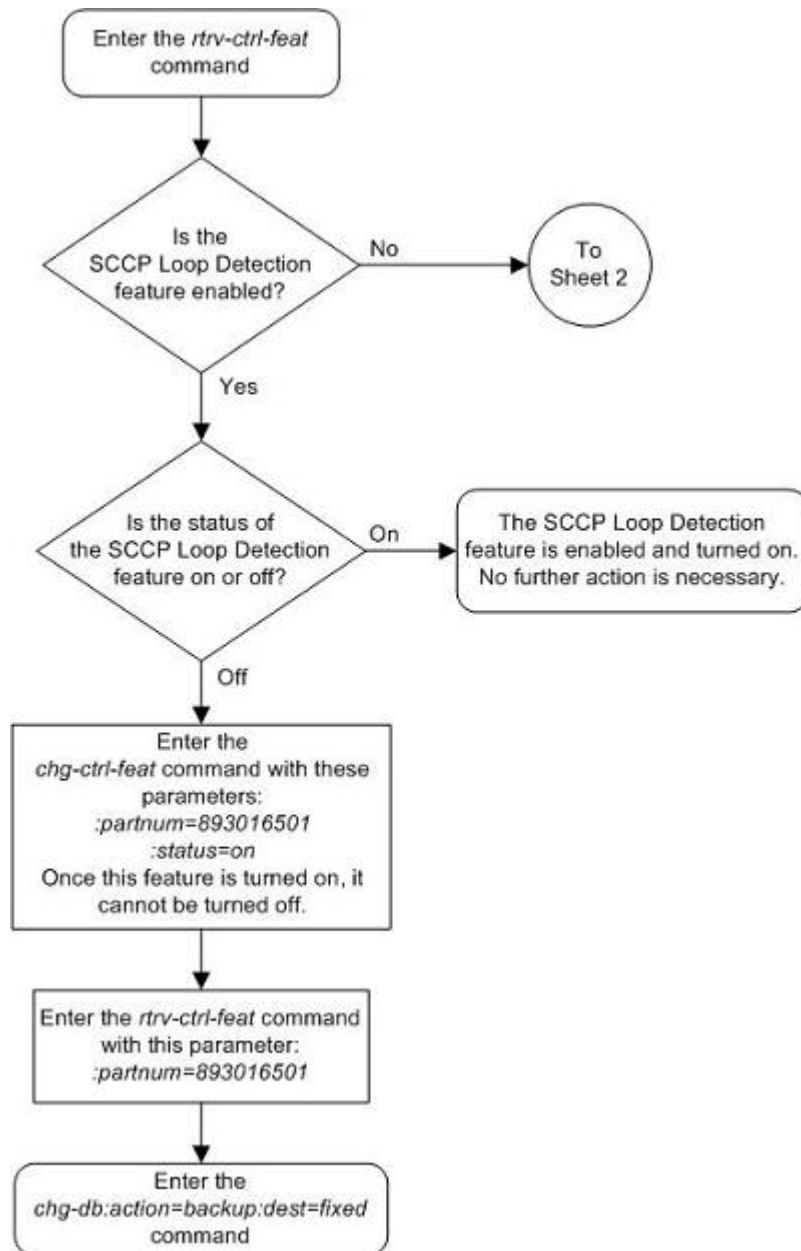

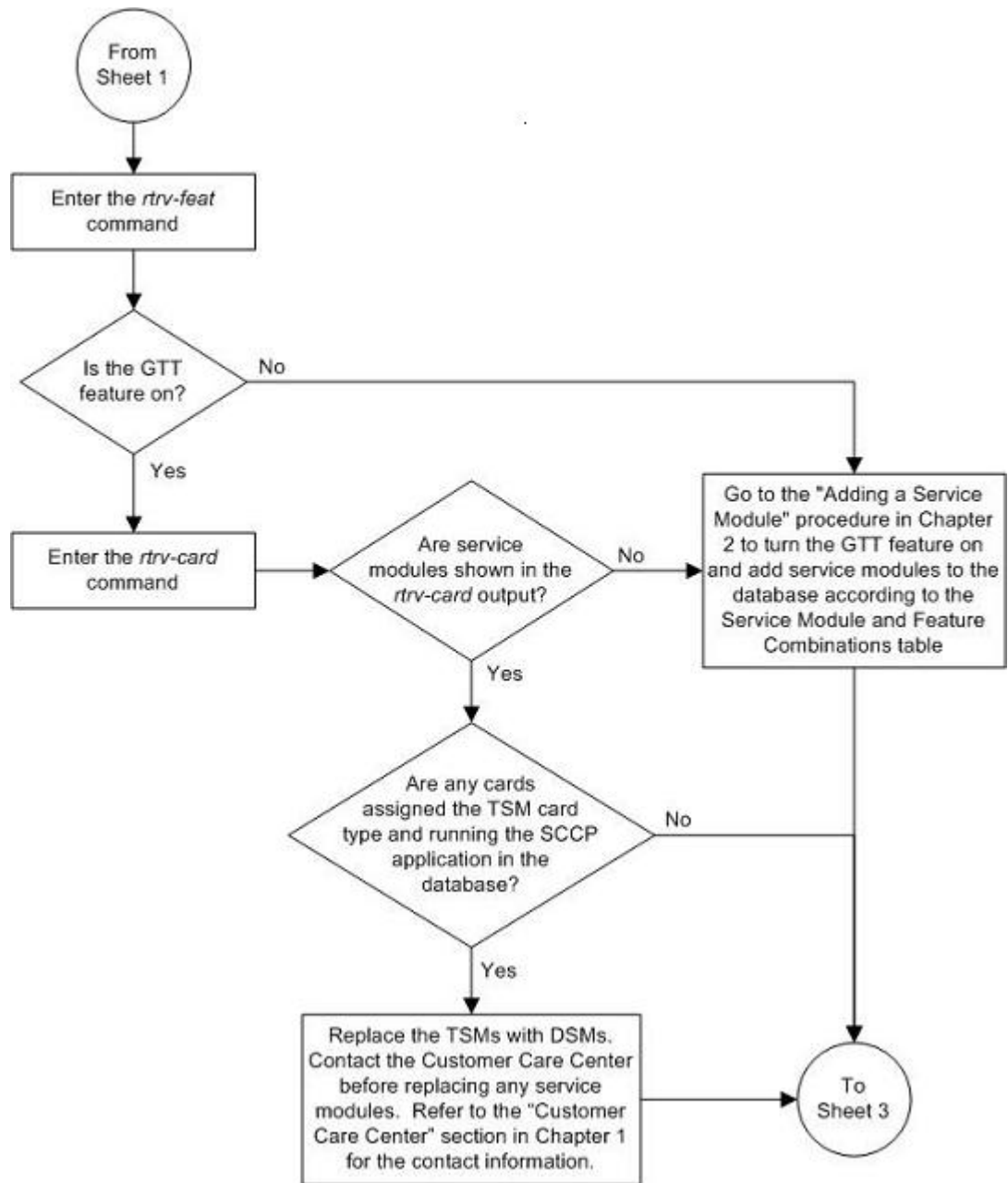

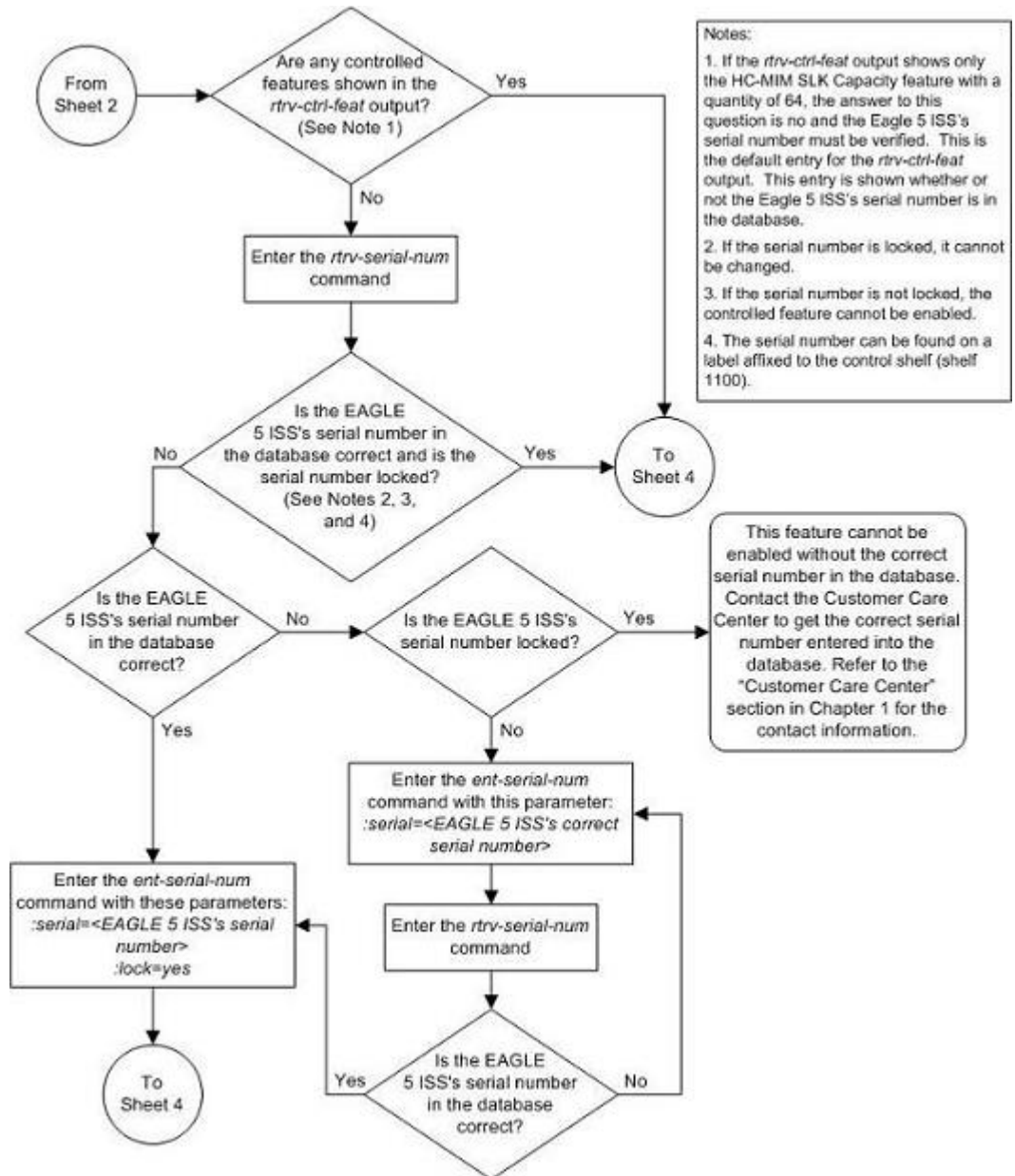

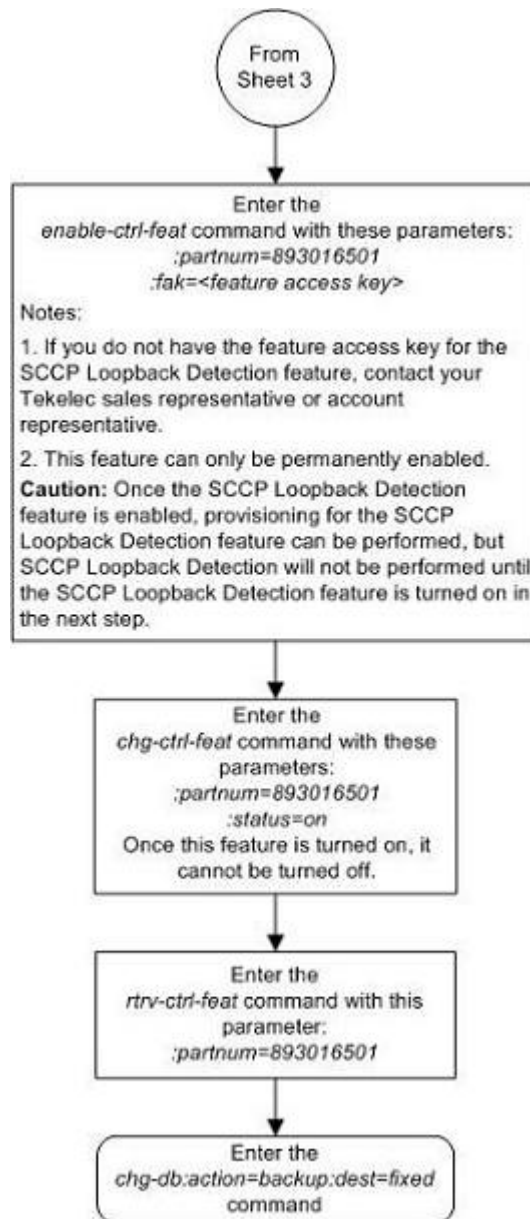

Activating the E5-SM4G Throughput Capacity Feature

This procedure is used to enable and turn on the E5-SM4G Throughput Capacity feature using the feature's part number and a feature access key.

The feature access key is based on the feature's part number and the serial number of the EAGLE 5 ISS, making the feature access key site-specific.

The `enable-ctrl-feat` command enables the E5-SM4G Throughput Capacity feature by inputting the feature's access key and the feature's part number with these parameters:

`: fak` – The feature access key provided by Tekelec. The feature access key contains 13 alphanumeric characters and is not case sensitive.

`: partnum` – The Tekelec-issued part number of the E5-SM4G Throughput Capacity feature, 893019101.

This feature cannot be enabled with a temporary feature access key.

The E5-SM4G Throughput Capacity feature cannot be enabled if the GTT feature is not turned on.

The status of the GTT feature is shown in the `rtrv-feat` command output.

The `enable-ctrl-feat` command requires that the database contain a valid serial number for the EAGLE 5 ISS, and that this serial number is locked. This can be verified with the `rtrv-serial-num` command. The EAGLE 5 ISS is shipped with a serial number in the database, but the serial number is not locked. The serial number can be changed, if necessary, and locked once the EAGLE 5 ISS is on-site, with the `ent-serial-num` command. The `ent-serial-num` command uses these parameters.

`: serial` – The serial number assigned to the EAGLE 5 ISS. The serial number is not case sensitive.

`: lock` – Specifies whether or not the serial number is locked. This parameter has only one value, `yes`, which locks the serial number. Once the serial number is locked, it cannot be changed.

Note: To enter and lock the EAGLE 5 ISS's serial number, the `ent-serial-num` command must be entered twice, once to add the correct serial number to the database with the `serial` parameter, then again with the `serial` and the `lock=yes` parameters to lock the serial number. You should verify that the serial number in the database is correct before locking the serial number. The serial number can be found on a label affixed to the control shelf (shelf 1100).

Once the E5-SM4G Throughput Capacity feature has been enabled, the feature must be turned on with the `chg-ctrl-feat` command. The `chg-ctrl-feat` command uses these parameters:

`: partnum` – The Tekelec-issued part number of the E5-SM4G Throughput Capacity feature, 893019101.

`: status=on` – used to turn the E5-SM4G Throughput Capacity feature on.

Once the E5-SM4G Throughput Capacity feature has been turned on, it cannot be turned off.

The status of the features in the EAGLE 5 ISS is shown with the `rtrv-ctrl-feat` command.

This feature increases the processing capacity of SCCP traffic for an EAGLE 5 ISS processing only GTT traffic (no ELAP- or EPAP-based traffic) from 52,700 transactions per second to 150,000 transactions per second. To achieve this increase in SCCP processing capacity, a maximum of 32 E5-SM4G cards must be provisioned and installed in the EAGLE 5 ISS. If the EAGLE 5 ISS is processing EPAP-based traffic and this feature is enabled and turned on, the processing capacity is increased to 75,000 transactions per second. To achieve this increase in SCCP processing capacity for EPAP-based traffic, a maximum of 25 E5-SM4G cards must be provisioned and installed in the EAGLE 5 ISS.

1. Display the status of the E5-SM4G Throughput Capacity feature by entering the `rtrv-ctrl-feat` command. The following is an example of the possible output.

```
rlghncxa03w 07-05-28 21:15:37 GMT EAGLE5 37.5.0  
The following features have been permanently enabled:
```

Feature Name	Partnum	Status	Quantity
Command Class Management	893005801	on	----
Intermed GTT Load Sharing	893006901	off	----
XGTT Table Expansion	893006101	off	----
XMAP Table Expansion	893007710	on	3000
Large System # Links	893005910	on	2000
Routesets	893006401	on	6000
HC-MIM SLK Capacity	893012707	on	64

The following features have been temporarily enabled:

Feature Name	Partnum	Status	Quantity	Trial Period Left
Zero entries found.				

The following features have expired temporary keys:

Feature Name	Partnum
Zero entries found.	

If the E5-SM4G Throughput Capacity feature is enabled and turned on, shown by the entry E5-SM4G Throughput Cap, and its status is on, no further action is necessary.

If the feature is enabled and its status is off, continue the procedure with [Step 9](#) on page 904.

If the E5-SM4G Throughput Capacity feature is not enabled, continue the procedure with [Step 2](#) on page 902.

- To enable the E5-SM4G Throughput Capacity feature, the GTT feature must be turned on. The GTT feature is shown by the entry GTT in the `rtrv-feat` output.

Enter the `rtrv-feat` command to verify whether or not the GTT feature is on.

If the GTT feature is turned on, continue the procedure with [Step 3](#) on page 902.

If the GTT feature is turned off, perform the [Adding a Service Module](#) on page 80 procedure to turn the GTT feature on and to add the required number of E5-SM4G cards to the database. After the [Adding a Service Module](#) on page 80 procedure has been performed, continue the procedure with [Step 4](#) on page 903 .

- Verify the number of E5-SM4G cards that are provisioned in the database using the `rept-stat-gpl:gpl=scpphc` command. This is an example of the possible output.

```
rlghncxa03w 07-05-01 11:40:26 GMT EAGLE5 37.5.0
GPL      CARD      RUNNING      APPROVED      TRIAL
SCCPHC  1201  126-002-000  126-002-000  126-003-000
SCCPHC  1203  126-002-000  126-002-000  126-003-000
SCCPHC  1207  126-002-000  126-002-000  126-003-000
SCCPHC  1213  126-002-000  126-002-000  126-003-000
SCCPHC  1215  126-002-000  126-002-000  126-003-000
SCCPHC  1305  126-002-000  126-002-000  126-003-000
SCCPHC  1313  126-002-000  126-002-000  126-003-000
SCCPHC  2103  126-002-000  126-002-000  126-003-000
Command Completed
```

If the required number of E5-SM4G cards are provisioned in the database, continue the procedure with [Step 4](#) on page 903.

If the required number of E5-SM4G cards are not provisioned in the database, perform the [Adding a Service Module](#) on page 80 procedure to add the required number of E5-SM4G cards to the database. After the [Adding a Service Module](#) on page 80 procedure has been performed, continue the procedure with [Step 4](#) on page 903.

4. Display the serial number in the database with the `rtrv-serial-num` command. This is an example of the possible output.

Note: If the `rtrv-ctrl-feat` output in [Step 1](#) on page 901 shows any controlled features, continue the procedure with [Step 8](#) on page 904. If the `rtrv-ctrl-feat` output shows only the HC-MIM SLK Capacity feature with a quantity of 64, [Step 4](#) on page 903 through [Step 7](#) on page 903 must be performed.

```
rlghncxa03w 06-10-28 21:15:37 GMT EAGLE5 36.0.0
System serial number = nt00001231

System serial number is not locked.

rlghncxa03w 06-10-28 21:15:37 GMT EAGLE5 36.0.0
Command Completed
```

Note: If the serial number is correct and locked, continue the procedure with [Step 8](#) on page 904. If the serial number is correct but not locked, continue the procedure with [Step 7](#) on page 903. If the serial number is not correct, but is locked, this feature cannot be enabled and the remainder of this procedure cannot be performed. Contact the Customer Care Center to get an incorrect and locked serial number changed. Refer to [Customer Care Center](#) on page 4 for the contact information. The serial number can be found on a label affixed to the control shelf (shelf 1100).

5. Enter the correct serial number into the database using the `ent-serial-num` command with the `serial` parameter.

For this example, enter this command.

```
ent-serial-num:serial=<EAGLE 5 ISS's correct serial number>
```

When this command has successfully completed, the following message should appear.

```
rlghncxa03w 06-10-28 21:15:37 GMT EAGLE5 36.0.0
ENT-SERIAL-NUM: MASP A - COMPLTD
```

6. Verify that the serial number entered into [Step 5](#) on page 903 was entered correctly using the `rtrv-serial-num` command. This is an example of the possible output.

```
rlghncxa03w 06-10-28 21:15:37 GMT EAGLE5 36.0.0
System serial number = nt00001231

System serial number is not locked.

rlghncxa03w 06-10-28 21:15:37 GMT EAGLE5 36.0.0
Command Completed
```

If the serial number was not entered correctly, repeat [Step 5](#) on page 903 and [Step 6](#) on page 903 and re-enter the correct serial number.

7. Lock the serial number in the database by entering the `ent-serial-num` command with the serial number shown in [Step 4](#) on page 903, if the serial number shown in [Step 4](#) on page 903 is correct, or with the serial number shown in [Step 6](#) on page 903, if the serial number was changed in [Step 5](#) on page 903, and with the `lock=yes` parameter.

For this example, enter this command.

```
ent-serial-num:serial=<EAGLE 5 ISS's serial number>:lock=yes
```

When this command has successfully completed, the following message should appear.

```
rlghncxa03w 06-10-28 21:15:37 GMT EAGLE5 36.0.0
ENT-SERIAL-NUM: MASP A - COMPLTD
```

8. Enable the E5-SM4G Throughput Capacity feature with the permanent key by entering the `enable-ctrl-feat` command. For this example, enter this command.

```
enable-ctrl-feat:partnum=893019101:fak=<E5-SM4G Throughput Capacity
feature access key>
```

Note: The E5-SM4G Throughput Capacity feature cannot be enabled with a temporary feature access key.

Note: The values for the feature access key (the `fak` parameter) are provided by Tekelec. If you do not have the feature access key for the E5-SM4G Throughput Capacity feature, contact your Tekelec Sales Representative or Account Representative.

When the `enable-ctrl-feat` command has successfully completed, this message should appear.

```
rlghncxa03w 06-10-28 21:15:37 GMT EAGLE5 36.0.0
ENABLE-CTRL-FEAT: MASP B - COMPLTD
```

Note: If you do not wish to turn the E5-SM4G Throughput Capacity feature on, continue the procedure with [Step 10](#) on page 904.

9. Turn the E5-SM4G Throughput Capacity feature on with the `chg-ctrl-feat` command, specifying the E5-SM4G Throughput Capacity feature part number used in [Step 8](#) on page 904 and the `status=on` parameter. For this example, enter this command.

```
chg-ctrl-feat:partnum=893019101:status=on
```

Note: Once this feature is turned on, it cannot be turned off.

When the `chg-ctrl-feat` command has successfully completed, this message should appear.

```
rlghncxa03w 06-10-28 21:15:37 GMT EAGLE5 36.0.0
CHG-CTRL-FEAT: MASP B - COMPLTD
```

10. Verify the changes by entering the `rtrv-ctrl-feat` command with the E5-SM4G Throughput Capacity feature part number specified in [Step 8](#) on page 904 or [Step 9](#) on page 904.

```
rtrv-ctrl-feat:partnum=893019101
```

The following is an example of the possible output.

```
rlghncxa03w 07-05-28 21:15:37 GMT EAGLE5 37.5.0
The following features have been permanently enabled:
```

Feature Name	Partnum	Status	Quantity
E5-SM4G Throughput Cap	893019101	on	----

The following features have been temporarily enabled:

Feature Name	Partnum	Status	Quantity	Trial Period Left
Zero entries found.				

The following features have expired temporary keys:

Feature Name	Partnum
Zero entries found.	

- Backup the new changes using the `chg-db:action=backup:dest=fixed` command. These messages should appear, the active Maintenance and Administration Subsystem Processor (MASP) appears first.

```

BACKUP (FIXED) : MASP A - Backup starts on active MASP.
BACKUP (FIXED) : MASP A - Backup on active MASP to fixed disk complete.
BACKUP (FIXED) : MASP A - Backup starts on standby MASP.
BACKUP (FIXED) : MASP A - Backup on standby MASP to fixed disk complete.
    
```

Figure 72: Activating the E5-SM4G Throughput Capacity Feature

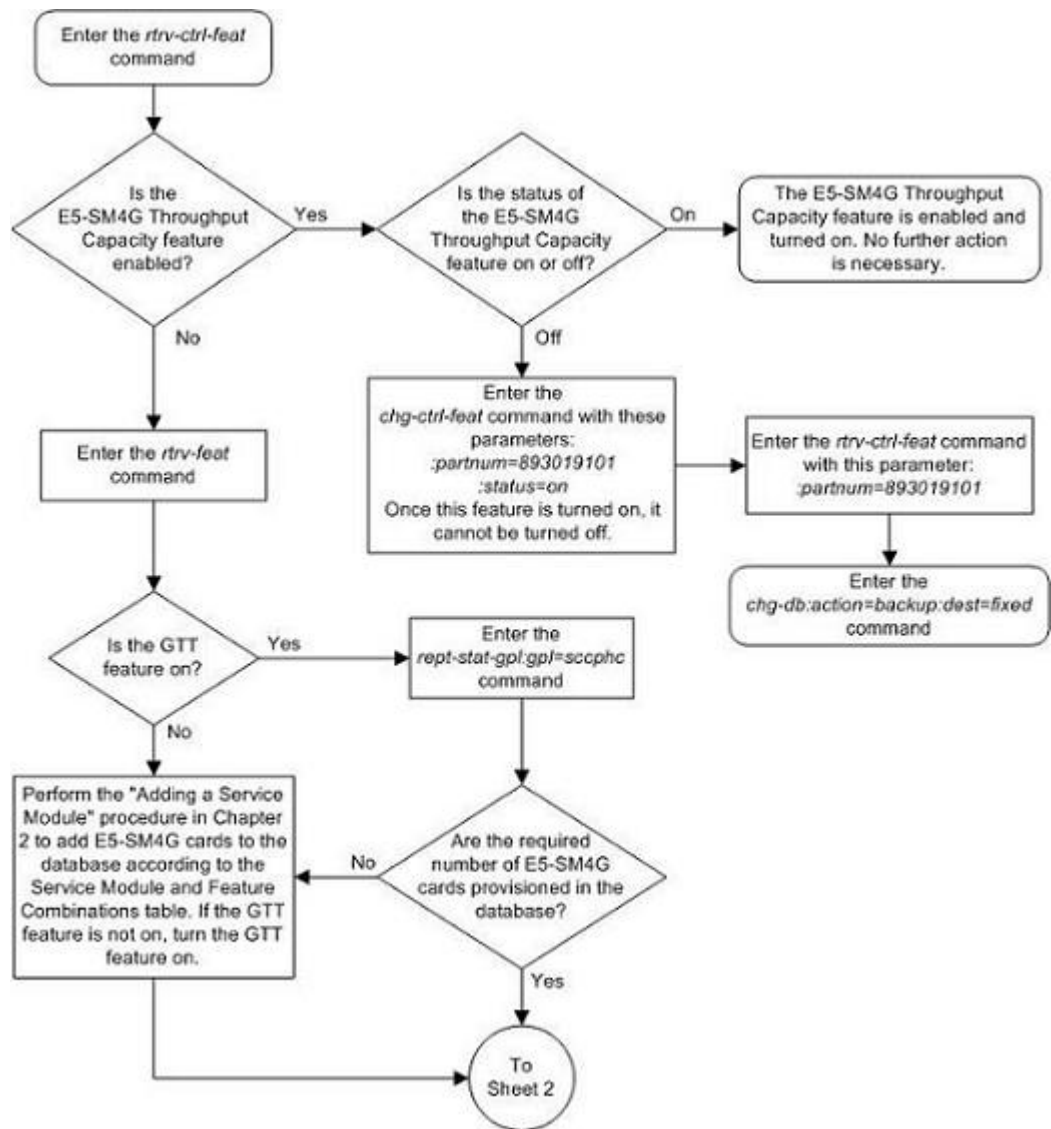

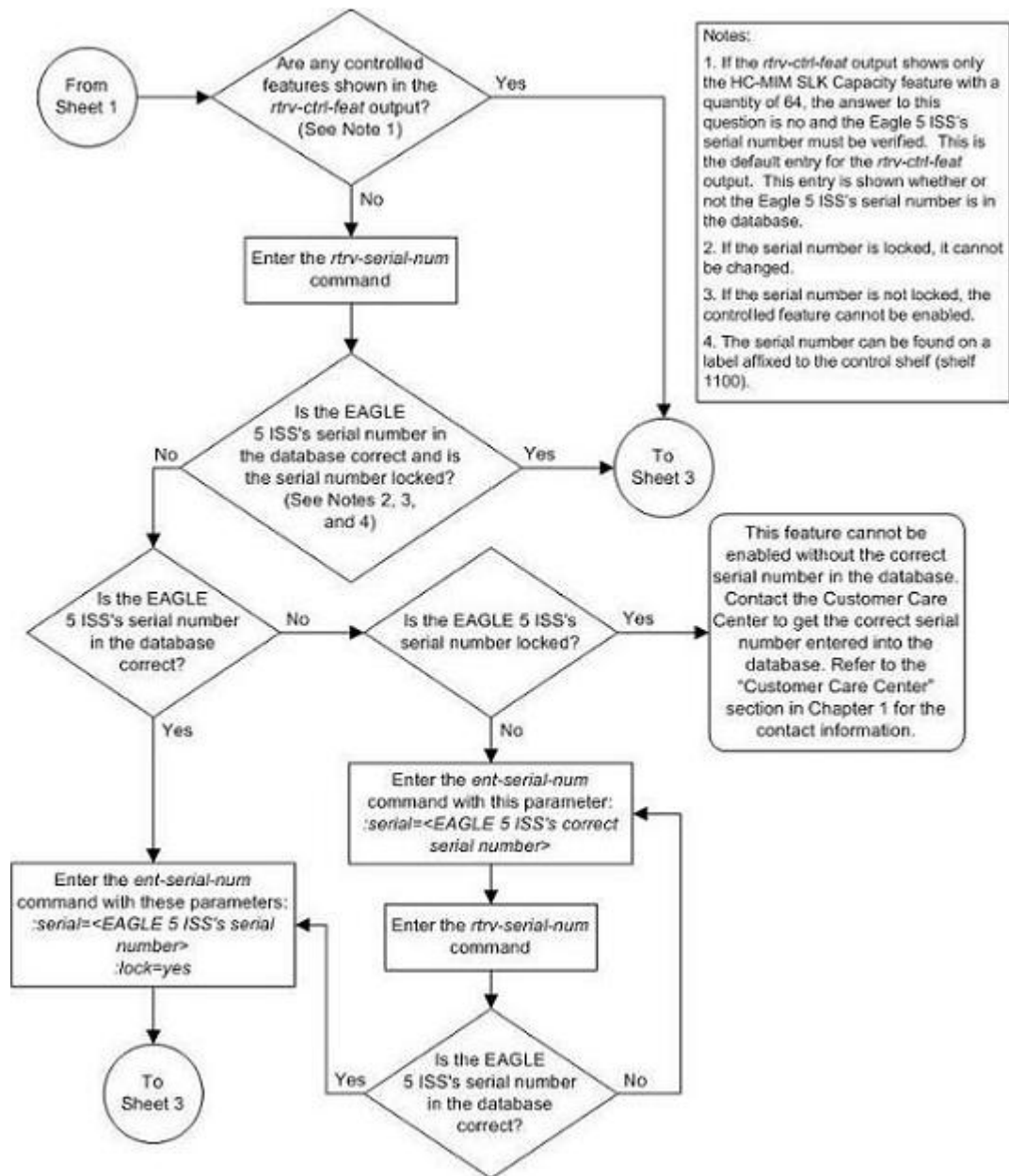

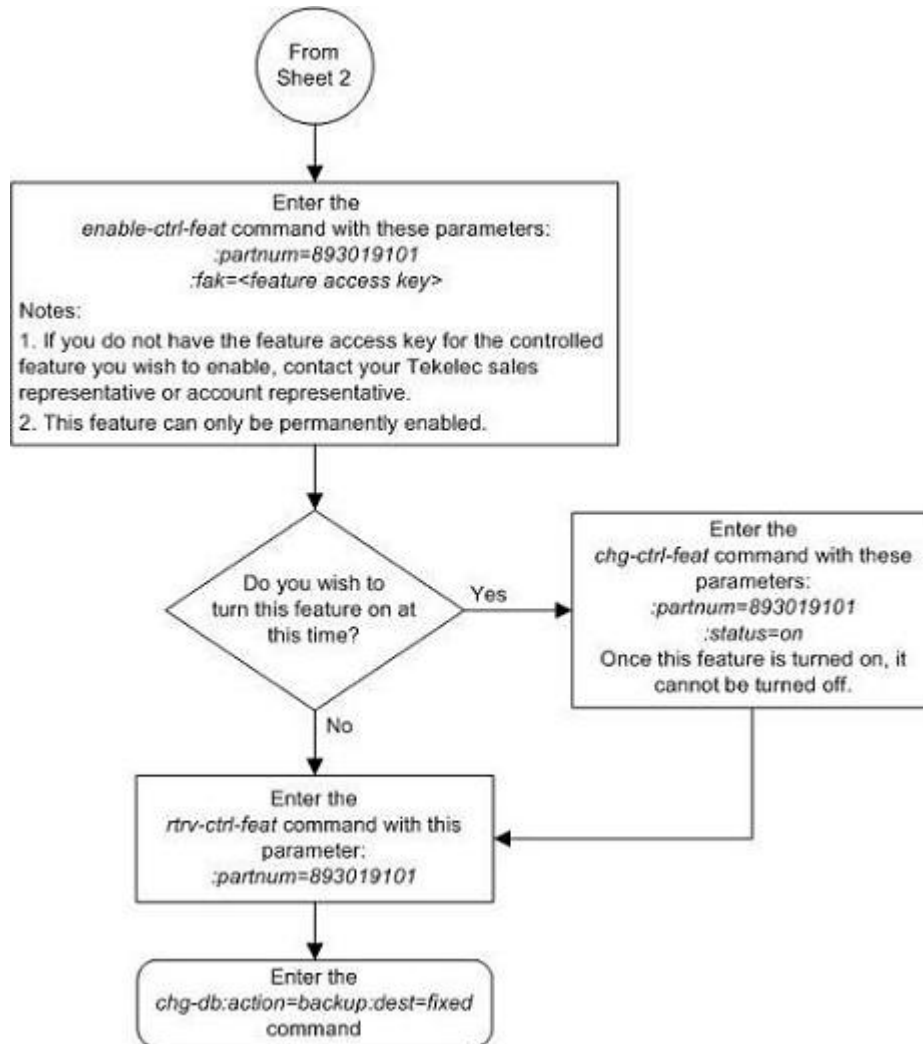

Activating the Advanced GT Modification Feature

This procedure is used to enable and turn on the Advanced GT Modification feature using the feature's part number and a feature access key.

The feature access key for the Advanced GT Modification feature is based on the feature's part number and the serial number of the EAGLE 5 ISS, making the feature access key site-specific.

The `enable-ctrl-feat` command enables the feature by inputting the feature's access key and the feature's part number with these parameters:

`:fak` – The feature access key provided by Tekelec. The feature access key contains 13 alphanumeric characters and is not case sensitive.

`:partnum` – The Tekelec-issued part number of the Advanced GT Modification feature. There are three part numbers associated with the Advanced GT Modification feature.

- 893021801 - AMGTT - provides GT modification to both the called party address and the calling party address of SCCP messages. This part number can be specified only if no Advanced GT Modification feature is currently enabled.
- 893021802 - AMGTT CdPA Only - provides GT modification to the called party address of SCCP messages only. This feature and its part number is shown in the `rtrv-ctrl-feat` output only if the MGTT feature from previous releases was turned on when the Eagle 5 ISS was upgraded to the release containing the Advanced GT Modification feature. This part number cannot be specified with the `enable-ctrl-feat` command.
- 893021803 - AMGTT CgPA Upgrade - provides GT modification to the calling party address and called party address of SCCP messages. This part number can be specified only if the AMGTT CdPA Only feature (part number 893021802) is enabled.

For more information on the Advanced GT Modification feature, refer to the [Advanced GT Modification Feature](#) on page 26 section.

The `enable-ctrl-feat` command requires that the database contain a valid serial number for the EAGLE 5 ISS, and that this serial number is locked. This can be verified with the `rtrv-serial-num` command. The EAGLE 5 ISS is shipped with a serial number in the database, but the serial number is not locked. The serial number can be changed, if necessary, and locked once the EAGLE 5 ISS is on-site, with the `ent-serial-num` command. The `ent-serial-num` command uses these parameters.

`:serial` – The serial number assigned to the EAGLE 5 ISS. The serial number is not case sensitive.

`:lock` – Specifies whether or not the serial number is locked. This parameter has only one value, `yes`, which locks the serial number. Once the serial number is locked, it cannot be changed.

Note: To enter and lock the EAGLE 5 ISS's serial number, the `ent-serial-num` command must be entered twice, once to add the correct serial number to the database with the `serial` parameter, then again with the `serial` and the `lock=yes` parameters to lock the serial number. You should verify that the serial number in the database is correct before locking the serial number. The serial number can be found on a label affixed to the control shelf (shelf 1100).

These features cannot be temporarily enabled (with the temporary feature access key).

Once any of these features are enabled, they are also activated. The `chg-ctrl-feat` command cannot be used to turn these features on. Once any of these features are enabled, they cannot be turned off.

The status of the Advanced GT Modification features is shown in the `rtrv-ctrl-feat` command output.

Before the Advanced GT Modification feature can be enabled, the GTT feature must be turned on. The state of the GTT feature can be verified using the `rtrv-feat` command.

1. Display the status of the Advanced GT Modification feature by entering the `rtrv-ctrl-feat` command.

The following is an example of the possible output.

```
rlghncxa03w 06-10-28 21:15:37 GMT EAGLE5 38.0.0
The following features have been permanently enabled:

Feature Name           Partnum    Status    Quantity
Command Class Management 893005801  on       ----
LNP Short Message Service 893006601  on       ----
Intermed GTT Load Sharing 893006901  on       ----
HC-MIM SLK Capacity      893012707  on       64
```

The following features have been temporarily enabled:

Feature Name	Partnum	Status	Quantity	Trial Period Left
Zero entries found.				

The following features have expired temporary keys:

Feature Name	Partnum
Zero entries found.	

If the AMGTT or AMGTT CgPA Upgrade feature is enabled, no further action is necessary. This procedure does not need to be performed.

If the AMGTT CdPA Only feature is enabled, and you do not wish to enable the AMGTT CgPA Upgrade feature, no further action is necessary.

If the AMGTT CdPA Only feature is enabled, and you wish to enable the AMGTT CgPA Upgrade feature, continue the procedure with [Step 8](#) on page 911.

If none of the Advanced GT Modification features are enabled, continue the procedure with [Step 2](#) on page 909.

- Verify that the GTT feature is on, by entering the `rtrv-feat` command. If the GTT feature is on, the GTT field should be set to on.

Note: The `rtrv-feat` command output contains other fields that are not used by this procedure. If you wish to see all the fields displayed by the `rtrv-feat` command, see the `rtrv-feat` command description in the *Commands Manual*.

If the GTT feature is not on, perform the [Adding a Service Module](#) on page 80 procedure to turn the GTT feature on and add the appropriate service modules to the EAGLE 5 ISS. After the GTT feature is turned on and the service modules have been added, continue the procedure with [Step 4](#) on page 910.

If the GTT feature is on, continue the procedure with [Step 3](#) on page 909.

- Display the cards in the EAGLE 5 ISS using the `rtrv-card` command. The Advanced GT Modification feature requires that service modules are in the database. This is an example of the possible output.

```
rlghncxa03w 06-10-25 09:58:31 GMT EAGLE5 38.0.0
CARD  TYPE      APPL      LSET NAME      PORT SLC  LSET NAME      PORT SLC
1102  TSM          GLS
1113  GPSM        EOAM
1114  TDM-A
1115  GPSM        EOAM
1116  TDM-B
1117  MDAL
1118  RESERVED
1201  LIMDS0      SS7ANSI   sp2            A      0      sp1            B      0
1203  LIMDS0      SS7ANSI   sp3            A      0
1204  LIMDS0      SS7ANSI   sp3            A      1
1206  LIMDS0      SS7ANSI   nsp3          A      1      nsp4          B      1
1207  LIMV35     SS7GX25   nsp1          A      0
1208  LIMV35     SS7GX25   nsp1          A      1
1216  ACMENET     STPLAN
1308  LIMDS0      SS7ANSI   sp6            A      1      sp7            B      0
```

1314	LIMDS0	SS7ANSI	sp7	A	1	sp5	B	1
1317	ACMENET	STPLAN						

There are three types of service modules, TSMs running the SCCP application and DSMs or E5-SM4Gs running the VSCCP application.

TSMs are shown by the entries TSM in the TYPE column and SCCP in the APPL column. DSMs and E5-SM4Gs are shown by the entries DSM in the TYPE column and VSCCP in the APPL column.

If no service modules are shown in the `rtrv-card` output, perform the [Adding a Service Module](#) on page 80 procedure to add the appropriate service modules to the EAGLE 5 ISS. After the service modules have been added, continue the procedure with [Step 4](#) on page 910.

If service modules are in the EAGLE 5 ISS, continue the procedure with [Step 4](#) on page 910.

4. Display the serial number in the database with the `rtrv-serial-num` command.

Note: If the `rtrv-ctrl-feat` output in [Step 1](#) on page 908 shows any controlled features, continue the procedure with [Step 8](#) on page 911. If the `rtrv-ctrl-feat` output shows only the HC-MIM SLK Capacity feature with a quantity of 64, [Step 4](#) on page 910 through [Step 7](#) on page 911 must be performed.

This is an example of the possible output.

```
rlghncxa03w 06-10-28 21:15:37 GMT EAGLE5 38.0.0
System serial number = nt00001231

System serial number is not locked.

rlghncxa03w 06-10-28 21:15:37 GMT EAGLE5 38.0.0
Command Completed
```

5. Enter the correct serial number into the database using the `ent-serial-num` command with the `serial` parameter.

Note: If the serial number is correct and locked, continue the procedure with [Step 8](#) on page 911. If the serial number is correct but not locked, continue the procedure with [Step 7](#) on page 911. If the serial number is not correct, but is locked, this feature cannot be enabled and the remainder of this procedure cannot be performed. Contact the Customer Care Center to get an incorrect and locked serial number changed. Refer to [Customer Care Center](#) on page 4 for the contact information. The serial number can be found on a label affixed to the control shelf (shelf 1100).

For this example, enter this command.

```
ent-serial-num:serial=<EAGLE 5 ISS's correct serial number>
```

When this command has successfully completed, the following message should appear.

```
rlghncxa03w 06-10-28 21:15:37 GMT EAGLE5 38.0.0
ENT-SERIAL-NUM: MASP A - COMPLTD
```

6. Verify that the serial number entered in [Step 5](#) on page 910 was entered correctly using the `rtrv-serial-num` command.

This is an example of the possible output.

```
rlghncxa03w 06-10-28 21:15:37 GMT EAGLE5 38.0.0
System serial number = nt00001231
```

```
System serial number is not locked.  
rlghncxa03w 06-10-28 21:15:37 GMT EAGLE5 38.0.0  
Command Completed
```

If the serial number was not entered correctly, repeat [Step 5](#) on page 910 and [Step 6](#) on page 910 and re-enter the correct serial number.

7. Lock the serial number in the database by entering the `ent-serial-num` command with the serial number shown in [Step 4](#) on page 910, if the serial number shown in [Step 4](#) on page 910 is correct, or with the serial number shown in [Step 6](#) on page 910, if the serial number was changed in [Step 5](#) on page 910, and with the `lock=yes` parameter.

For this example, enter this command.

```
ent-serial-num:serial=<EAGLE 5 ISS's serial number>:lock=yes
```

When this command has successfully completed, the following message should appear.

```
rlghncxa03w 06-10-28 21:15:37 GMT EAGLE5 38.0.0  
ENT-SERIAL-NUM: MASP A - COMPLTD
```

8. Enable the Advanced GT Modification feature with the `enable-ctrl-feat` command specifying the part number for the Advanced GT Modification feature and the feature access key.

If the AMGTT feature is being enabled, enter this command.

```
enable-ctrl-feat:partnum=893021801:fak=<AMGTT feature access key>
```

If the AMGTT CgPA Upgrade feature is being enabled, enter this command.

```
enable-ctrl-feat:partnum=893021803:fak=<AMGTT CgPA Upgrade feature  
access key>
```

Note: Neither the AMGTT nor the AMGTT CgPA Upgrade feature can be enabled with a temporary feature access key.

Note: The values for the feature access key (the `fak` parameter) are provided by Tekelec. If you do not have the feature access key for the AMGTT or the AMGTT CgPA Upgrade feature, contact your Tekelec Sales Representative or Account Representative.

When the `enable-ctrl-feat` command has successfully completed, this message should appear.

```
rlghncxa03w 06-10-28 21:15:37 GMT EAGLE5 38.0.0  
ENABLE-CTRL-FEAT: MASP B - COMPLTD
```

9. Verify the changes by entering the `rtrv-ctrl-feat` command with the part number used in [Step 8](#) on page 911.

If the AMGTT feature was enabled in [Step 8](#) on page 911, enter this command.

```
rtrv-ctrl-feat:partnum=893021801
```

The following is an example of the possible output.

```
rlghncxa03w 06-10-28 21:15:37 GMT EAGLE5 38.0.0  
The following features have been permanently enabled:
```

```

Feature Name      Partnum  Status  Quantity
AMGTT             893021801  on      ----

The following features have been temporarily enabled:

Feature Name      Partnum  Status  Quantity  Trial Period Left
Zero entries found.

The following features have expired temporary keys:

Feature Name      Partnum
Zero entries found.

```

If the AMGTT CgPA Upgrade feature was enabled in [Step 8](#) on page 911, enter this command.

```
rtrv-ctrl-feat:partnum=893021803
```

The following is an example of the possible output.

```

rlghncxa03w 06-10-28 21:15:37 GMT EAGLE5 38.0.0
The following features have been permanently enabled:

Feature Name      Partnum  Status  Quantity
AMGTT CgPA Upgrade  893021803  on      ----

The following features have been temporarily enabled:

Feature Name      Partnum  Status  Quantity  Trial Period Left
Zero entries found.

The following features have expired temporary keys:

Feature Name      Partnum
Zero entries found.

```

10. Backup the new changes using the `chg-db:action=backup:dest=fixed` command.

These messages should appear, the active Maintenance and Administration Subsystem Processor (MASP) appears first.

```

BACKUP (FIXED) : MASP A - Backup starts on active MASP.
BACKUP (FIXED) : MASP A - Backup on active MASP to fixed disk complete.
BACKUP (FIXED) : MASP A - Backup starts on standby MASP.
BACKUP (FIXED) : MASP A - Backup on standby MASP to fixed disk complete.

```

Figure 73: Activating the Advanced GT Modification Feature

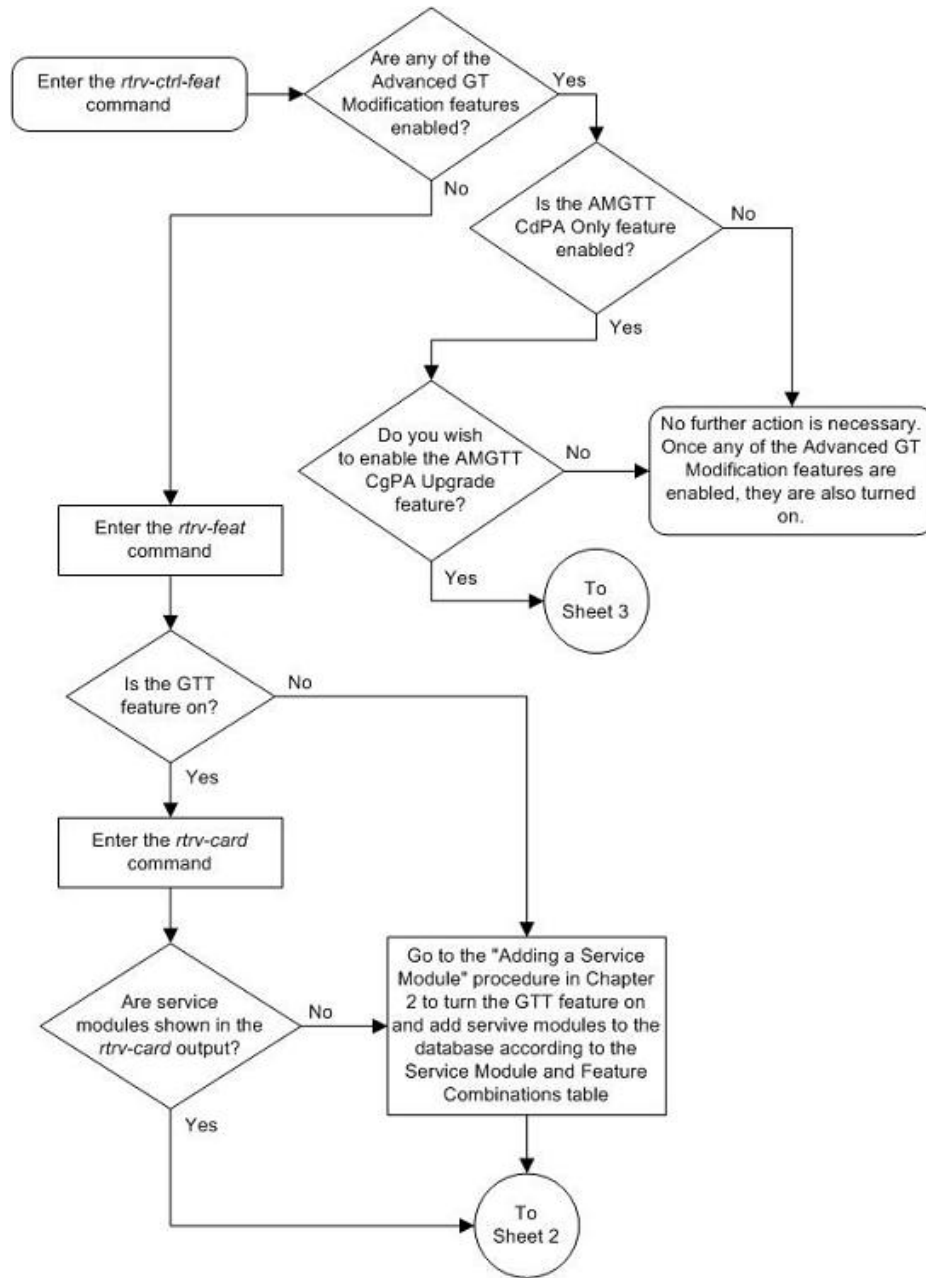

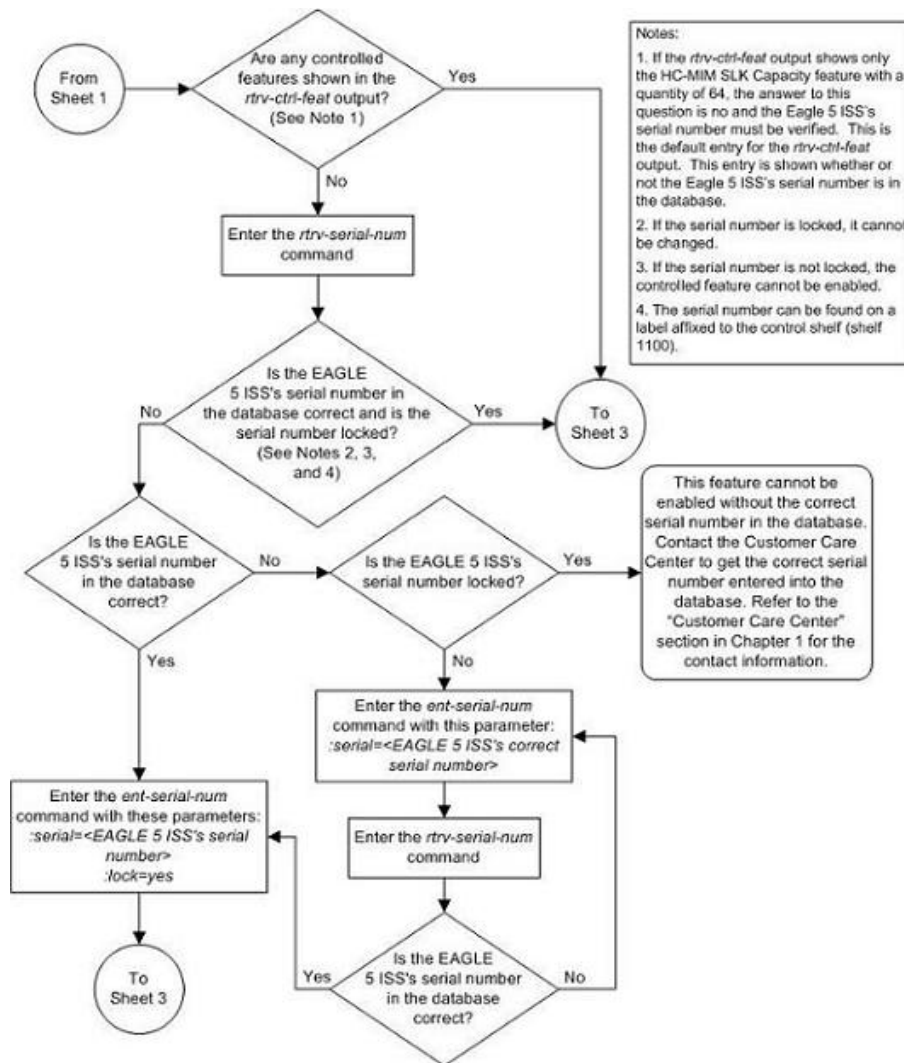

Notes:

1. If the *rtrv-ctrl-feat* output shows only the HC-MIM SLK Capacity feature with a quantity of 64, the answer to this question is no and the Eagle 5 ISS's serial number must be verified. This is the default entry for the *rtrv-ctrl-feat* output. This entry is shown whether or not the Eagle 5 ISS's serial number is in the database.
2. If the serial number is locked, it cannot be changed.
3. If the serial number is not locked, the controlled feature cannot be enabled.
4. The serial number can be found on a label affixed to the control shelf (shelf 1100).

This feature cannot be enabled without the correct serial number in the database. Contact the Customer Care Center to get the correct serial number entered into the database. Refer to the "Customer Care Center" section in Chapter 1 for the contact information.

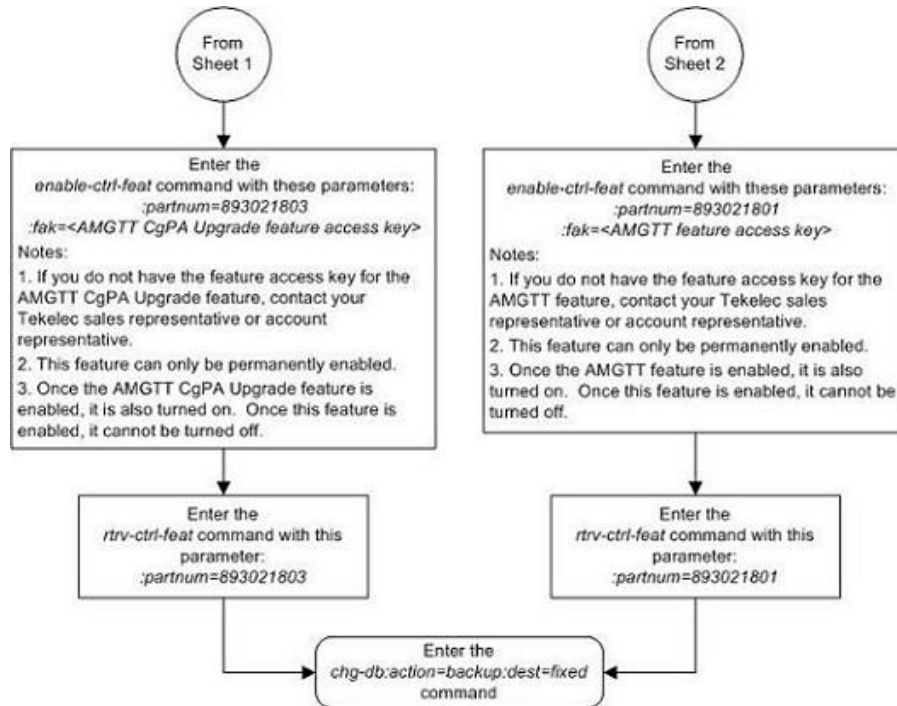

Activating the GTT Load Sharing with Alternate Routing Indicator Feature

This procedure is used to enable and turn on the GTT Load Sharing with Alternate Routing Indicator feature using the feature's part number and a feature access key.

The feature access key for the GTT Load Sharing with Alternate Routing Indicator feature is based on the feature's part number and the serial number of the EAGLE 5 ISS, making the feature access key site-specific.

The `enable-ctrl-feat` command enables the feature by inputting the feature's access key and the feature's part number with these parameters:

`:fak` – The feature access key generated by the feature access key generator. The feature access key contains 13 alphanumeric characters and is not case sensitive.

`:partnum` – The Tekelec-issued part number of the GTT Load Sharing with Alternate Routing Indicator feature, 893027401.

To enable the GTT Load Sharing with Alternate Routing Indicator feature, the IGTTLS feature must be enabled and turned on, and the Flexible GTT Load Sharing feature must be enabled. Perform [Activating the IGTTLS feature](#) on page 810 to enable and turn on the IGTTLS feature. Perform [Activating the Flexible GTT Load Sharing Feature](#) on page 847 to enable the Flexible GTT Load Sharing feature.

The `enable-ctrl-feat` command requires that the database contain a valid serial number for the EAGLE 5 ISS, and that this serial number is locked. This can be verified with the `rtrv-serial-num` command. The EAGLE 5 ISS is shipped with a serial number in the database,

but the serial number is not locked. The serial number can be changed, if necessary, and locked once the EAGLE 5 ISS is on-site, with the `ent-serial-num` command. The `ent-serial-num` command uses these parameters.

`:serial` – The serial number assigned to the EAGLE 5 ISS. The serial number is not case sensitive.

`:lock` – Specifies whether or not the serial number is locked. This parameter has only one value, `yes`, which locks the serial number. Once the serial number is locked, it cannot be changed.

Note: To enter and lock the EAGLE 5 ISS's serial number, the `ent-serial-num` command must be entered twice, once to add the correct serial number to the database with the `serial` parameter, then again with the `serial` and the `lock=yes` parameters to lock the serial number. You should verify that the serial number in the database is correct before locking the serial number. The serial number can be found on a label affixed to the control shelf (shelf 1100).

This feature cannot be temporarily enabled (with the temporary feature access key).

Once this feature is enabled, provisioning for this feature can be performed, but the feature will not work until the feature is turned on with the `chg-ctrl-feat` command. The `chg-ctrl-feat` command uses these parameters.

`:partnum` – The Tekelec-issued part number of the GTT Load Sharing with Alternate Routing Indicator feature, 893027401.

`:status=on` – used to turn the GTT Load Sharing with Alternate Routing Indicator feature on.

Once the GTT Load Sharing with Alternate Routing Indicator feature has been turned on, it be can be turned off. For more information on turning the GTT Load Sharing with Alternate Routing Indicator feature off, perform [Turning the GTT Load Sharing with Alternate Routing Indicator Feature Off](#) on page 924.

The status of the features in the EAGLE 5 ISS is shown with the `rtrv-ctrl-feat` command.

When the GTT Load Sharing with Alternate Routing Indicator feature is turned on, loadsharing between MAP sets and MRN sets can be performed. This is done by allowing MRN sets to be provisioned in MAP sets, and MAP sets to be provisioned in MRN sets. When the search in the current set (MAP or MRN) is successful but all the destinations in that set are unavailable/prohibited, the extended search is performed in the other set (MRN or MAP) that is assigned to the current set. The extended search from the MAP set to the MRN set, or from the MRN set to the MAP set, is performed only once to prevent the endless searching of a loadsharing node.

1. Display the status of the controlled features by entering the `rtrv-ctrl-feat` command. The following is an example of the possible output.

```
rlghncxa03w 09-02-28 21:15:37 GMT EAGLE5 40.1.0
The following features have been permanently enabled:
Feature Name          Partnum    Status    Quantity
Command Class Management 893005801  on       ----
LNP Short Message Service 893006601  on       ----
Intermed GTT Load Sharing 893006901  on       ----
XGTT Table Expansion     893006101  on       400000
XMAP Table Expansion     893007710  off      ----
Large System # Links     893005910  on       2000
Routesets               893006401  on       6000
HC-MIM SLK Capacity     893012707  on       64

The following features have been temporarily enabled:
```

```
Feature Name          Partnum    Status  Quantity    Trial Period Left
Zero entries found.
```

The following features have expired temporary keys:

```
Feature Name          Partnum
Zero entries found.
```

If the GTT Load Sharing with Alternate Routing Indicator feature is enabled and turned on, no further action is necessary. This procedure does not need to be performed.

If the GTT Load Sharing with Alternate Routing Indicator feature is enabled and but not turned on, continue the procedure with [Step 8](#) on page 919.

If the GTT Load Sharing with Alternate Routing Indicator feature is not enabled, continue the procedure by performing one of these steps.

- If the `rtrv-ctrl-feat` output shows the HC-MIMSLK Capacity feature with a quantity of 64 and other features, continue the procedure with [Step 6](#) on page 918.
- If the `rtrv-ctrl-feat` output shows only the HC-MIMSLK Capacity feature with a quantity of 64, continue the procedure with [Step 2](#) on page 917.

2. Display the serial number in the database with the `rtrv-serial-num` command. This is an example of the possible output.

```
rlghncxa03w 09-02-28 21:15:37 GMT EAGLE5 40.1.0
System serial number = nt00001231

System serial number is not locked.

rlghncxa03w 09-02-28 21:15:37 GMT EAGLE5 40.1.0
Command Completed
```

Note: If the serial number is correct and locked, continue the procedure with [Step 6](#) on page 918. If the serial number is correct but not locked, continue the procedure with [Step 5](#) on page 918. If the serial number is not correct, but is locked, this feature cannot be enabled and the remainder of this procedure cannot be performed. Contact the Customer Care Center to get an incorrect and locked serial number changed. Refer to [Customer Care Center](#) on page 4 for the contact information. The serial number can be found on a label affixed to the control shelf (shelf 1100).

3. Enter the correct serial number into the database using the `ent-serial-num` command with the `serial` parameter.

For this example, enter this command.

```
ent-serial-num:serial=<EAGLE 5 ISS's correct serial number>
```

When this command has successfully completed, the following message should appear.

```
rlghncxa03w 09-02-28 21:15:37 GMT EAGLE5 40.1.0
ENT-SERIAL-NUM: MASP A - COMPLTD
```

4. Verify that the serial number entered into [Step 3](#) on page 917 was entered correctly using the `rtrv-serial-num` command. This is an example of the possible output.

```
rlghncxa03w 09-02-28 21:15:37 GMT EAGLE5 40.1.0
System serial number = nt00001231
```

```
System serial number is not locked.  
rlghncxa03w 09-02-28 21:15:37 GMT EAGLE5 40.1.0  
Command Completed
```

If the serial number was not entered correctly, repeat [Step 3](#) on page 917 and [Step 4](#) on page 917 and re-enter the correct serial number.

5. Lock the serial number in the database by entering the `ent-serial-num` command with the serial number shown in [Step 2](#) on page 917, if the serial number shown in [Step 2](#) on page 917 is correct, or with the serial number shown in [Step 4](#) on page 917, if the serial number was changed in [Step 3](#) on page 917, and with the `lock=yes` parameter.

For this example, enter this command.

```
ent-serial-num:serial=<EAGLE 5 ISS's serial number>:lock=yes
```

When this command has successfully completed, the following message should appear.

```
rlghncxa03w 09-02-28 21:15:37 GMT EAGLE5 40.1.0  
ENT-SERIAL-NUM: MASP A - COMPLTD
```

6. To enable the GTT Load Sharing with Alternate Routing Indicator feature, the IGTTLS feature must be enabled and turned on, and the Flexible GTT Load Sharing feature must be enabled.

If the `rtrv-ctrl-feat` output in [Step 1](#) on page 916 that the IGTTLS is enabled and turned on (shown by the entry `Intermed GTT Load Sharing`), and the Flexible GTT Load Sharing feature is enabled (shown by the entry `Flexible GTT Load Sharing`), continue the procedure with [Step 7](#) on page 918.

If the IGTTLS feature is not enabled and turned on, perform [Activating the IGTTLS feature](#) on page 810 to enable and turn on the IGTTLS feature.

If the Flexible GTT Load Sharing feature is not enabled, perform the [Activating the Flexible GTT Load Sharing Feature](#) on page 847 to enable the Flexible GTT Load Sharing feature.

After the IGTTLS has been enabled and turned on, and the Flexible GTT Load Sharing feature has been enabled, continue the procedure with [Step 7](#) on page 918.

7. Enable the GTT Load Sharing with Alternate Routing Indicator feature with the `enable-ctrl-feat` command specifying the part number for the GTT Load Sharing with Alternate Routing Indicator feature and the feature access key. Enter this command.

```
enable-ctrl-feat:partnum=893027401:fak=<GTT Load Sharing with Alternate  
Routing Indicator feature access key>
```

The GTT Load Sharing with Alternate Routing Indicator feature cannot be enabled with a temporary feature access key.

The values for the feature access key (the `fak` parameter) are provided by Tekelec. If you do not have the feature access key for the GTT Load Sharing with Alternate Routing Indicator feature, contact your Tekelec Sales Representative or Account Representative.

When the `enable-ctrl-feat` command has successfully completed, this message should appear.

```
rlghncxa03w 09-02-28 21:15:37 GMT EAGLE5 40.1.0
ENABLE-CTRL-FEAT: MASP B - COMPLTD
```



CAUTION

CAUTION: Once the GTT Load Sharing with Alternate Routing Indicator feature is enabled, provisioning for GTT Load Sharing with Alternate Routing Indicator feature can be performed, but load sharing using alternate routing indicators will not be performed, until the GTT Load Sharing with Alternate Routing Indicator is turned on in [Step 8](#) on page 919.

- Turn the GTT Load Sharing with Alternate Routing Indicator feature on with the `chg-ctrl-feat` command specifying the part number for the GTT Load Sharing with Alternate Routing Indicator feature and the `status=on` parameter. Enter this command.

```
chg-ctrl-feat:partnum=893027401:status=on
```

When the `chg-ctrl-feat` command has successfully completed, this message should appear.

```
rlghncxa03w 09-02-28 21:15:37 GMT EAGLE5 40.1.0
CHG-CTRL-FEAT: MASP B - COMPLTD
```

- Verify the changes by entering the `rtrv-ctrl-feat` command with the GTT Load Sharing with Alternate Routing Indicator feature part number. Enter this command.

```
rtrv-ctrl-feat:partnum=893027401
```

The following is an example of the possible output.

```
rlghncxa03w 09-02-28 21:15:37 GMT EAGLE5 40.1.0
The following features have been permanently enabled:

Feature Name           Partnum    Status    Quantity
GTT LS ARI             893027401 on        ----

The following features have been temporarily enabled:

Feature Name           Partnum    Status    Quantity    Trial Period Left
Zero entries found.

The following features have expired temporary keys:

Feature Name           Partnum
Zero entries found.
```

- Backup the new changes using the `chg-db:action=backup:dest=fixed` command. These messages should appear, the active Maintenance and Administration Subsystem Processor (MASP) appears first.

```
BACKUP (FIXED) : MASP A - Backup starts on active MASP.
BACKUP (FIXED) : MASP A - Backup on active MASP to fixed disk complete.
BACKUP (FIXED) : MASP A - Backup starts on standby MASP.
BACKUP (FIXED) : MASP A - Backup on standby MASP to fixed disk complete.
```

Figure 74: Activating the GTT Load Sharing with Alternate Routing Indicator Feature

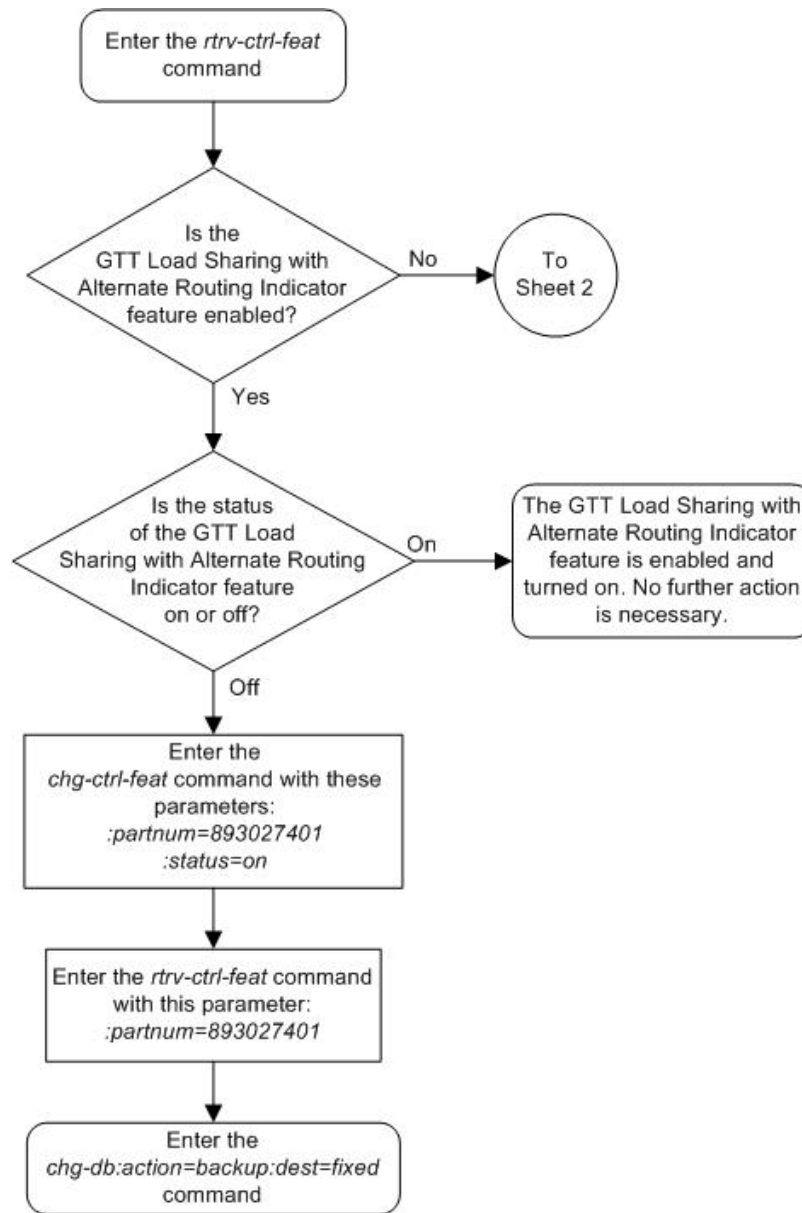

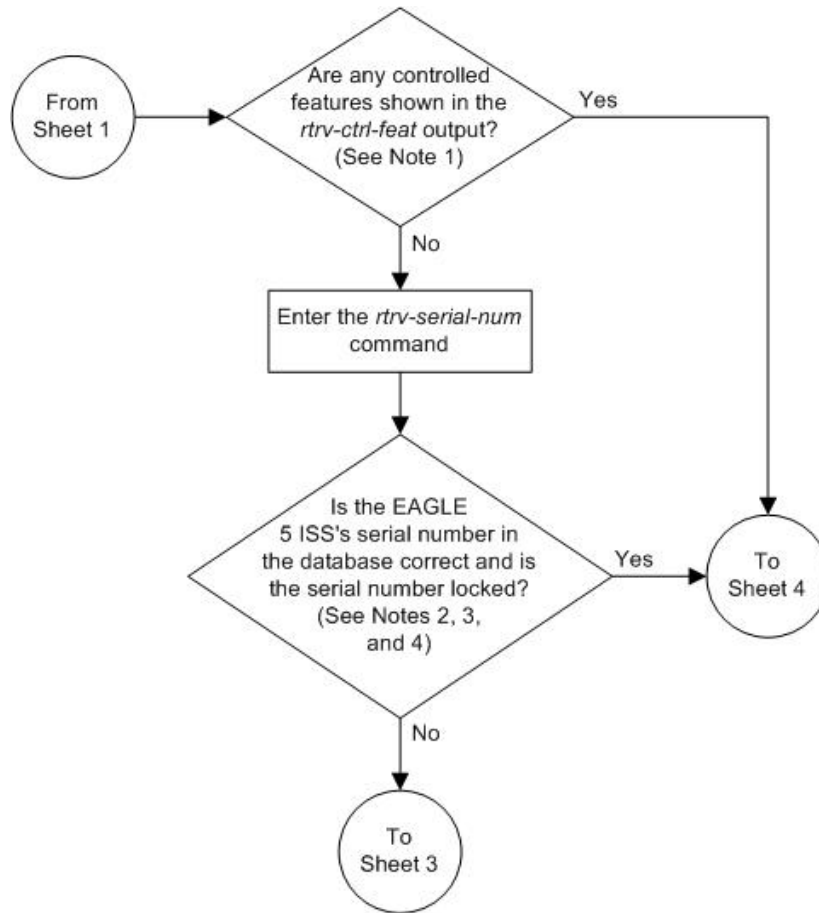

Notes:

1. If the *rtrv-ctrl-feat* output shows only the HC-MIM SLK Capacity feature with a quantity of 64, the answer to this question is no and the Eagle 5 ISS's serial number must be verified. This is the default entry for the *rtrv-ctrl-feat* output. This entry is shown whether or not the Eagle 5 ISS's serial number is in the database.
2. If the serial number is locked, it cannot be changed.
3. If the serial number is not locked, the controlled feature cannot be enabled.
4. The serial number can be found on a label affixed to the control shelf (shelf 1100).

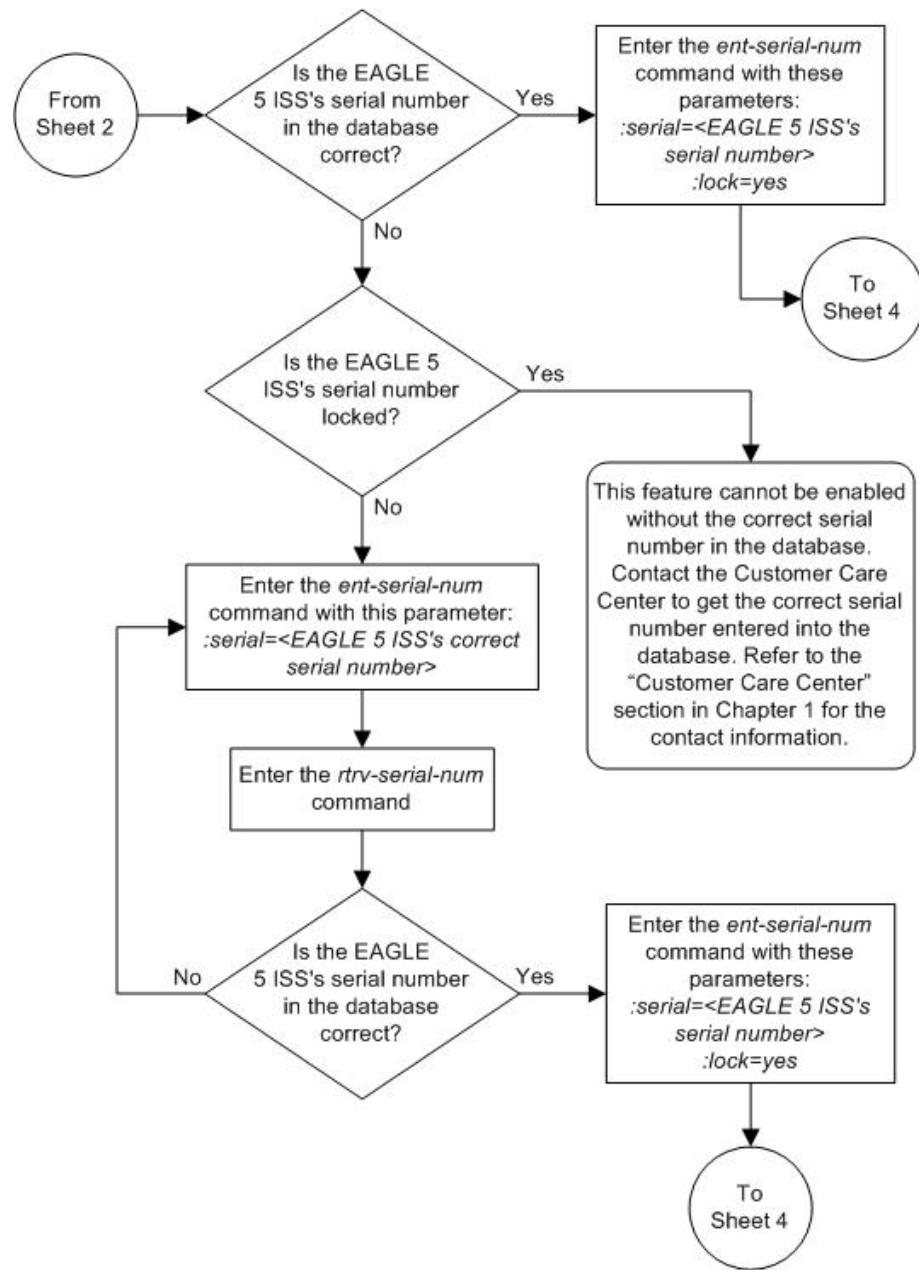

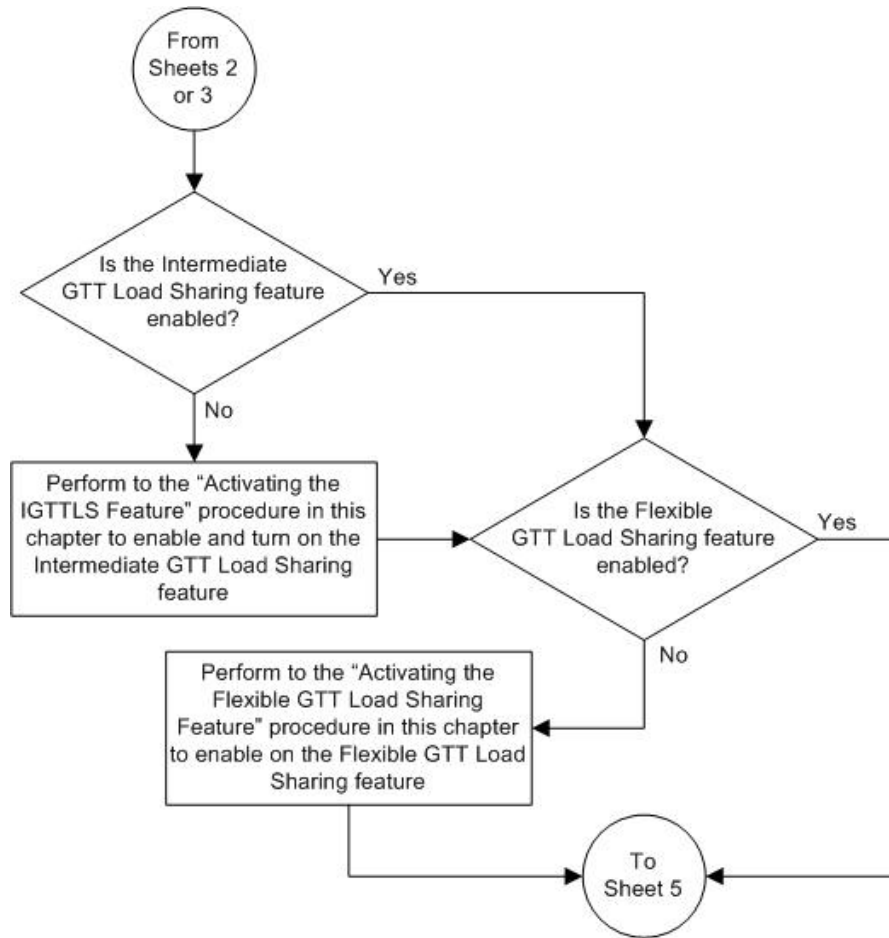

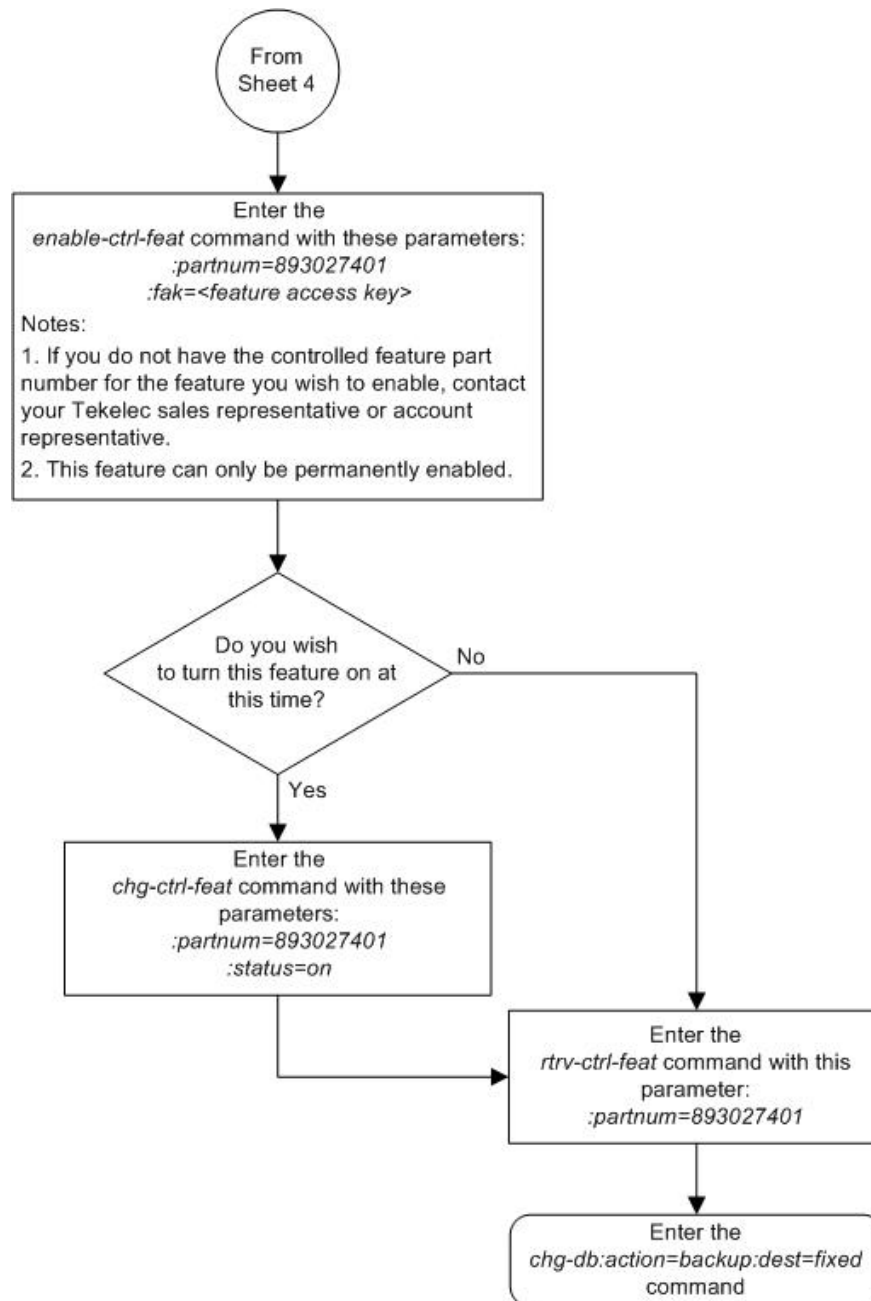

Turning the GTT Load Sharing with Alternate Routing Indicator Feature Off

This procedure is used to turn off the GTT Load Sharing with Alternate Routing Indicator feature, using the `chg-ctrl-feat` command.

The `chg-ctrl-feat` command uses the following parameters:

:partnum - The part number of the GTT Load Sharing with Alternate Routing Indicator feature, 893027401.

:status=off - used to turn off the GTT Load Sharing with Alternate Routing Indicator feature.

The status of the GTT Load Sharing with Alternate Routing Indicator feature must be on and is shown with the `rtrv-ctrl-feat` command.



CAUTION

CAUTION: If the GTT Load Sharing with Alternate Routing Indicator feature is turned off, provisioning for the GTT Load Sharing with Alternate Routing Indicator feature can be performed, but load sharing using alternate routing indicators will not be performed.

1. Display the status of the GTT Load Sharing with Alternate Routing Indicator feature by entering the `rtrv-ctrl-feat:partnum=893027401` command.

The following is an example of the possible output.

```
rlghncxa03w 09-02-28 21:15:37 GMT EAGLE5 40.1.0
The following features have been permanently enabled:

Feature Name          Partnum    Status   Quantity
GTT LS ARI           893027401  on      ----

The following features have been temporarily enabled:

Feature Name          Partnum    Status   Quantity   Trial Period Left
Zero entries found.

The following features have expired temporary keys:

Feature Name          Partnum
Zero entries found.
```

If the status of the GTT Load Sharing with Alternate Routing Indicator feature is off, or if the GTT Load Sharing with Alternate Routing Indicator feature is not enabled, this procedure cannot be performed.

2. Turn off the GTT Load Sharing with Alternate Routing Indicator feature by entering the `chg-ctrl-feat` command with the `status=off` parameter.

For example, enter this command.

```
chg-ctrl-feat:partnum=893027401:status=off
```

When this command has successfully completed, the following message should appear.

```
rlghncxa03w 09-02-28 21:16:37 GMT EAGLE5 40.1.0
CHG-CTRL-FEAT: MASP A - COMPLTD
```

3. Verify that the GTT Load Sharing with Alternate Routing Indicator feature has been turned off by using the `rtrv-ctrl-feat:partnum=893027401` command. The following is an example of the possible output.

```
rlghncxa03w 09-02-28 21:15:37 GMT EAGLE5 40.1.0
The following features have been permanently enabled:

Feature Name          Partnum    Status   Quantity
GTT LS ARI           893027401  off      ----
```

The following features have been temporarily enabled:

Feature Name	Partnum	Status	Quantity	Trial Period Left
Zero entries found.				

The following features have expired temporary keys:

Feature Name	Partnum
Zero entries found.	

4. Backup the new changes using the `chg-db:action=backup:dest=fixed` command. These messages should appear, the active Maintenance and Administration Subsystem Processor (MASP) appears first.

```
BACKUP (FIXED) : MASP A - Backup starts on active MASP.  
BACKUP (FIXED) : MASP A - Backup on active MASP to fixed disk complete.  
BACKUP (FIXED) : MASP A - Backup starts on standby MASP.  
BACKUP (FIXED) : MASP A - Backup on standby MASP to fixed disk complete.
```

Figure 75: Turning the GTT Load Sharing with Alternate Routing Indicator Feature Off

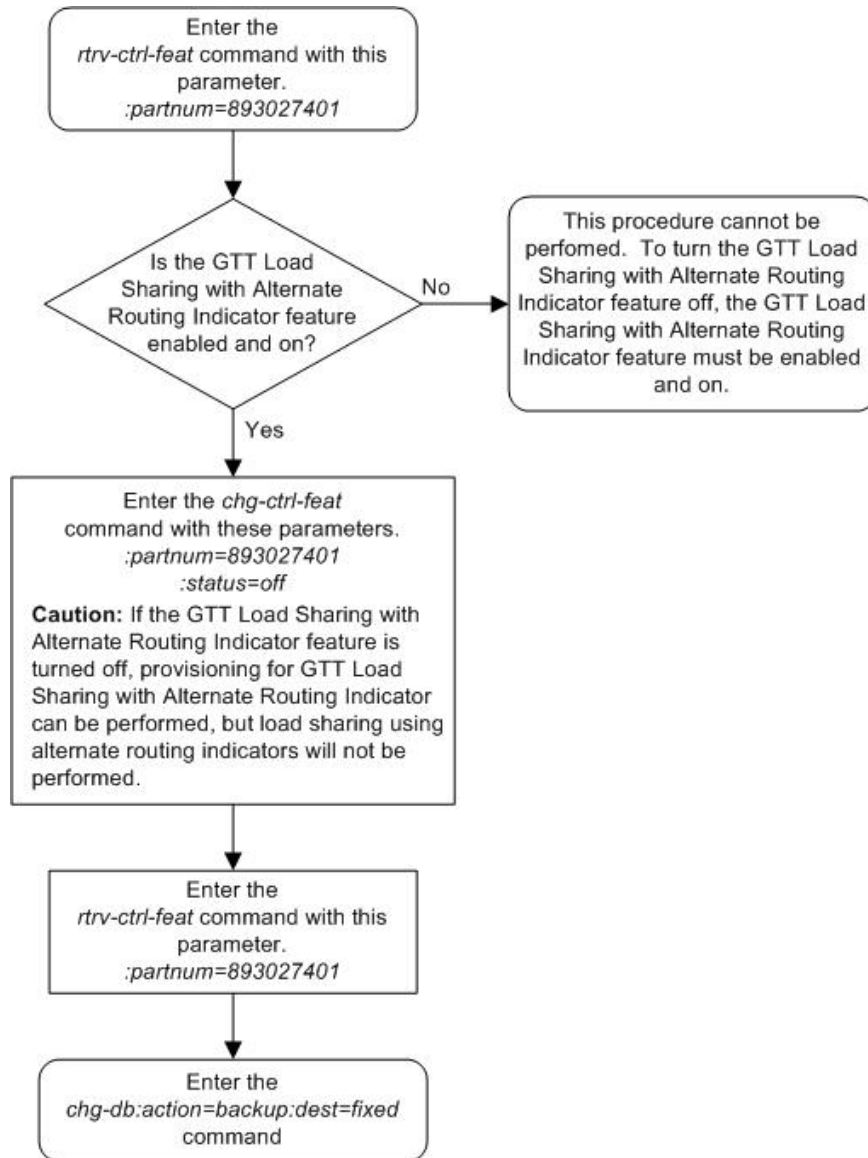

Appendix B

MO SMS B-Party Routing Configuration Procedures

Topics:

- [Introduction Page 930](#)
- [Activating the MO SMS B-Party Routing Feature Page 931](#)
- [Configuring the GSM MO SMS B-Party Routing Options Page 941](#)
- [Configuring the IS-41 MO SMS B-Party Routing Options Page 944](#)
- [Adding a Service Selector Entry for the MO SMS B-Party Routing Feature Page 947](#)
- [Removing a Service Selector Entry Page 957](#)
- [Changing the Attributes of a Service Selector Entry for the MO SMS B-Party Routing Feature Page 961](#)
- [Turning the MO SMS B-Party Routing Feature Off Page 968](#)

Appendix B, MO SMS B-Party Routing Configuration Procedures, describes the procedures necessary to configure the EAGLE 5 ISS to perform global title translation on the MAP B-Party digits instead of the GTT called party address of the message.

Introduction

The MO SMS B-Party Routing feature allows global translation type (GTT) routing to be performed on IS41 MO SMDPP and GSM MO_FSM messages based on the SMS B-party digits from the MAP layer of the message.

If the B number is a short code, then a short message service (SMS) can be directed to a specific short message service center (SMSC) based on the short code dialed by the SMS sender. If the B number is the MSISDN/MDN of the SMS recipient, then the SMS can be directed to a specific SMSC based on subscriber groupings or types.

Provisioning the MO SMS B-Party Routing Feature

1. Enable the MO SMS B-Party Routing feature using the `enable-ctrl-feat` command. Perform the procedure [Activating the MO SMS B-Party Routing Feature](#) on page 931.

Note: The MO SMS B-Party Routing feature can be turned on in this step using the `chg-ctrl-feat` command. If the MO SMS B-Party Routing feature is not turned on in this step, provisioning for the MO SMS B-Party Routing feature can still be performed. When the provisioning is completed, the MO SMS B-Party Routing feature can be turned on. The MO SMS B-Party Routing feature will not work until the feature is turned on.

2. Provision a GTT set that will be used by the MO SMS B-Party Routing feature using the `ent-gttset` command. Perform the procedure [Adding a GTT Set](#) on page 628.
3. Assign the GTT set to the B-Party GTT set name option. Perform one or both of these procedures.
 - If global translation type (GTT) routing will be performed on GSM MO_FSM messages, the GTT set name must be the value of the `bpartygttsn` parameter of the `chg-gsmsmsopts` command. Perform the procedure [Configuring the GSM MO SMS B-Party Routing Options](#) on page 941.
 - If global translation type (GTT) routing will be performed on IS41 MO SMDPP messages, the GTT set name must be the value of the `bpartygttsn` parameter of the `chg-is41smsopts` command. Perform the procedure [Configuring the IS-41 MO SMS B-Party Routing Options](#) on page 944.
4. Specify that global title translation needs to be performed on the MAP B-Party digits of the message. Perform one or both of these procedures.
 - If global translation type (GTT) routing will be performed on GSM MO_FSM messages, the value `mapbparty` must be specified for the `mosmsgttdig` parameter of the `chg-gsmsmsopts` command. Perform the procedure [Configuring the GSM MO SMS B-Party Routing Options](#) on page 941.
 - If global translation type (GTT) routing will be performed on IS41 MO SMDPP messages, the value `mapbparty` must be specified for the `mosmsgttdig` parameter of the `chg-is41smsopts` command. Perform the procedure [Configuring the IS-41 MO SMS B-Party Routing Options](#) on page 944.
5. Provision the service selectors for the MO SMS B-Party Routing feature using the `ent-srvsel` command. Perform the procedure [Adding a Service Selector Entry for the MO SMS B-Party Routing Feature](#) on page 947 .

6. If the MO SMS B-Party Routing feature was not turned on in step 1, turn the feature on using the `chg-ctrl-feat` command. Perform the procedure [Activating the MO SMS B-Party Routing Feature](#) on page 931.

Activating the MO SMS B-Party Routing Feature

This procedure is used to enable and turn on the MO SMS B-Party Routing feature using the feature's part number and a feature access key.

The feature access key for the MO SMS B-Party Routing feature is based on the feature's part number and the serial number of the EAGLE 5 ISS, making the feature access key site-specific.

The `enable-ctrl-feat` command enables the MO SMS B-Party Routing feature by inputting the feature's access key and the feature's part number with these parameters:

`: fak` – The feature access key provided by Tekelec. The feature access key contains 13 alphanumeric characters and is not case sensitive.

`: partnum` – The Tekelec-issued part number of the MO SMS B-Party Routing feature, 893024601.

The `enable-ctrl-feat` command requires that the database contain a valid serial number for the EAGLE 5 ISS, and that this serial number is locked. This can be verified with the `rtrv-serial-num` command. The EAGLE 5 ISS is shipped with a serial number in the database, but the serial number is not locked. The serial number can be changed, if necessary, and locked once the EAGLE 5 ISS is on-site, with the `ent-serial-num` command. The `ent-serial-num` command uses these parameters.

`: serial` – The serial number assigned to the EAGLE 5 ISS. The serial number is not case sensitive.

`: lock` – Specifies whether or not the serial number is locked. This parameter has only one value, `yes`, which locks the serial number. Once the serial number is locked, it cannot be changed.

Note: To enter and lock the EAGLE 5 ISS's serial number, the `ent-serial-num` command must be entered twice, once to add the correct serial number to the database with the `serial` parameter, then again with the `serial` and the `lock=yes` parameters to lock the serial number. You should verify that the serial number in the database is correct before locking the serial number. The serial number can be found on a label affixed to the control shelf (shelf 1100).

This feature cannot be temporarily enabled (with the temporary feature access key).

Once this feature is enabled, provisioning for this feature can be performed, but the feature will not work until the feature is turned on with the `chg-ctrl-feat` command. The `chg-ctrl-feat` command uses these parameters:

`: partnum` – The Tekelec-issued part number of the MO SMS B-Party Routing feature, 893024601.

`: status=on` – used to turn the MO SMS B-Party Routing feature on.

Once the MO SMS B-Party Routing feature has been turned on, it can be turned off. For more information on turning the MO SMS B-Party Routing feature off, refer to the procedure [Turning the MO SMS B-Party Routing Feature Off](#) on page 968.

The status of the features in the EAGLE 5 ISS is shown with the `rtrv-ctrl-feat` command.

The MO SMS B-Party Routing feature requires that DSMs or E5-SM4G cards are installed and provisioned in the EAGLE 5 ISS. TSMs are shown by the entries `TSM` in the `TYPE` column and

SCCP in the APPL column of the `rtrv-card` output. DSMs and E5-SM4G cards are shown by the entries DSM in the TYPE column and VSCCP in the APPL column of the `rtrv-card` output. All TSMs running the SCCP application must be replaced with DSMs or E5-SM4G cards. Contact the Customer Care Center before replacing the TSMs. Refer to [Customer Care Center](#) on page 4 for the contact information.

The MO SMS B-Party Routing feature also requires that the Global Title Translation (GTT) and Enhanced Global Title Translation (EGTT) features are turned on. The status of the Global Title Translation and Enhanced Global Title Translation features are shown in the `rtrv-feat` output.

1. Display the status of the controlled features by entering the `rtrv-ctrl-feat` command. The following is an example of the possible output.

```
rlghncxa03w 08-09-28 21:15:37 GMT EAGLE5 39.1.0
The following features have been permanently enabled:

Feature Name          Partnum    Status    Quantity
Command Class Management 893005801  on       ----
LNP Short Message Service 893006601  on       ----
Intermed GTT Load Sharing 893006901  on       ----
XGTT Table Expansion    893006101  on       400000
XMAP Table Expansion     893007710  off      ----
Large System # Links     893005910  on       2000
Routesets               893006401  on       6000
HC-MIM SLK Capacity     893012707  on       64

The following features have been temporarily enabled:

Feature Name          Partnum    Status    Quantity    Trial Period Left
Zero entries found.

The following features have expired temporary keys:

Feature Name          Partnum
Zero entries found.
```

If the MO SMS B-Party Routing feature is enabled and turned on, no further action is necessary. This procedure does not need to be performed.

If the MO SMS B-Party Routing is enabled and but not turned on, continue the procedure with [Step 9](#) on page 935.

If the MO SMS B-Party Routing is not enabled, continue the procedure with [Step 2](#) on page 932.

2. Display the cards in the EAGLE 5 ISS using the `rtrv-card` command.

The MO SMS B-Party Routing feature requires that DSMs or E5-SM4G cards running the VSCCP application are in the database. This is an example of the possible output.

```
rlghncxa03w 08-09-25 09:58:31 GMT EAGLE5 39.1.0
CARD  TYPE      APPL      LSET NAME      PORT SLC LSET NAME      PORT SLC
1102  TSM        GLS
1113  GPSM       EOAM
1114  TDM-A
1115  GPSM       EOAM
1116  TDM-B
1117  MDAL
1118  RESERVED
1201  LIMDS0     SS7ANSI    sp2            A      0      sp1            B      0
1203  LIMDS0     SS7ANSI    sp3            A      0
1204  LIMDS0     SS7ANSI    sp3            A      1
```

1206	LIMDS0	SS7ANSI	nsp3	A	1	nsp4	B	1
1207	LIMV35	SS7GX25	nsp1	A	0			
1208	LIMV35	SS7GX25	nsp1	A	1			
1216	ACMENET	STPLAN						
1301	DSM	VSCCP						
1303	DSM	VSCCP						
1305	DSM	VSCCP						
1308	LIMDS0	SS7ANSI	sp6	A	1	sp7	B	0
1314	LIMDS0	SS7ANSI	sp7	A	1	sp5	B	1
1317	ACMENET	STPLAN						

There are three types of service modules, TSMs running the SCCP application and DSMs or E5-SM4G cards running the VSCCP application.

TSMs are shown by the entries TSM in the TYPE column and SCCP in the APPL column. DSMs and E5-SM4G cards are shown by the entries DSM in the TYPE column and VSCCP in the APPL column.

To enable this feature, all TSMs running the SCCP application must be replaced by DSMs or E5-SM4G cards. Contact the Customer Care Center before replacing the TSMs. Refer to [Customer Care Center](#) on page 4 for the contact information. After the TSMs have been replaced, continue the procedure with [Step 3](#) on page 933.

If DSMs or E5-SM4G cards running the VSCCP application are in the EAGLE 5 ISS, continue the procedure with [Step 3](#) on page 933.

If no service modules are shown in the `rtrv-card` output, perform the procedure [Adding a Service Module](#) on page 80 to add DSMs or E5-SM4G cards to the EAGLE 5 ISS. Make sure to turn the EGTT feature on while performing the procedure [Adding a Service Module](#) on page 80. After the procedure [Adding a Service Module](#) on page 80 has been performed, continue the procedure with [Step 4](#) on page 934.

Note: If the `rtrv-ctrl-feat` output in [Step 1](#) on page 932 shows any controlled features, continue the procedure with [Step 8](#) on page 935. If the `rtrv-ctrl-feat` output shows only the HC-MIMSLK Capacity feature with a quantity of 64, [Step 4](#) on page 934 through [Step 7](#) on page 935 must be performed.

3. The Enhanced Global Title Translation (EGTT) feature must be turned on to enable the MO SMS B-Party Routing feature. Verify the status of the EGTT feature by entering the `rtrv-feat` command.

If the EGTT feature is on, the EGTT field should be set to on.

Note: The `rtrv-feat` command output contains other fields that are not used by this procedure. If you wish to see all the fields displayed by the `rtrv-feat` command, refer to the `rtrv-feat` command description in the *Commands Manual*.

If the EGTT feature is on, shown by the entry `EGTT = on` in the `rtrv-feat` command output, continue the procedure with [Step 4](#) on page 934.

If the EGTT feature is off, shown by the entry `EGTT = off` in the `rtrv-feat` command output, turn the EGTT feature on by entering this command.

```
chg-feat:egtt=on
```

Note: Once the Enhanced Global Title Translation (EGTT) feature is turned on with the `chg-feat` command, it cannot be turned off.

The EGTT feature must be purchased before turning it on. If you are not sure whether you have purchased the EGTT feature, contact your Tekelec Sales Representative or Account Representative.

When the `chg-feat` has successfully completed, this message should appear.

```
rlghncxa03w 08-09-25 09:57:41 GMT EAGLE5 39.1.0  
CHG-FEAT: MASP A - COMPLTD
```

After the EGTT feature has been turned on, continue the procedure with [Step 4](#) on page 934.

Note: If the `rtrv-ctrl-feat` output in [Step 1](#) on page 932 shows any controlled features, continue the procedure with [Step 8](#) on page 935. If the `rtrv-ctrl-feat` output shows only the HC-MIMSLK Capacity feature with a quantity of 64, [Step 4](#) on page 934 through [Step 7](#) on page 935 must be performed.

4. Display the serial number in the database with the `rtrv-serial-num` command. This is an example of the possible output.

```
rlghncxa03w 08-09-28 21:15:37 GMT EAGLE5 39.1.0  
System serial number = nt00001231  
  
System serial number is not locked.  
  
rlghncxa03w 08-09-28 21:15:37 GMT EAGLE5 39.1.0  
Command Completed
```

Note: If the serial number is correct and locked, continue the procedure with [Step 8](#) on page 935. If the serial number is correct but not locked, continue the procedure with [Step 7](#) on page 935. If the serial number is not correct, but is locked, this feature cannot be enabled and the remainder of this procedure cannot be performed. Contact the Customer Care Center to get an incorrect and locked serial number changed. Refer to [Customer Care Center](#) on page 4 for the contact information. The serial number can be found on a label affixed to the control shelf (shelf 1100).

5. Enter the correct serial number into the database using the `ent-serial-num` command with the `serial` parameter.

For this example, enter this command.

```
ent-serial-num:serial=<EAGLE 5 ISS's correct serial number>
```

When this command has successfully completed, the following message should appear.

```
rlghncxa03w 08-09-28 21:15:37 GMT EAGLE5 39.1.0  
ENT-SERIAL-NUM: MASP A - COMPLTD
```

6. Verify that the serial number entered into [Step 5](#) on page 934 was entered correctly using the `rtrv-serial-num` command. This is an example of the possible output.

```
rlghncxa03w 08-09-28 21:15:37 GMT EAGLE5 39.1.0  
System serial number = nt00001231  
  
System serial number is not locked.  
  
rlghncxa03w 08-09-28 21:15:37 GMT EAGLE5 39.1.0  
Command Completed
```

If the serial number was not entered correctly, repeat [Step 5](#) on page 934 and [Step 6](#) on page 934 and re-enter the correct serial number.

- Lock the serial number in the database by entering the `ent-serial-num` command with the serial number shown in [Step 4](#) on page 934, if the serial number shown in [Step 4](#) on page 934 is correct, or with the serial number shown in [Step 6](#) on page 934, if the serial number was changed in [Step 5](#) on page 934, and with the `lock=yes` parameter.

For this example, enter this command.

```
ent-serial-num:serial=<EAGLE 5 ISS's serial number>:lock=yes
```

When this command has successfully completed, the following message should appear.

```
rlghncxa03w 08-09-28 21:15:37 GMT EAGLE5 39.1.0
ENT-SERIAL-NUM: MASP A - COMPLTD
```

- Enable the MO SMS B-Party Routing feature with the `enable-ctrl-feat` command specifying the part number for the MO SMS B-Party Routing feature and the feature access key. Enter this command.

```
enable-ctrl-feat:partnum=893024601:fak=<MO SMS B-Party Routing feature
access key>
```

Note: The MO SMS B-Party Routing feature cannot be enabled with a temporary feature access key.

Note: The values for the feature access key (the `fak` parameter) are provided by Tekelec. If you do not have the feature access key for the MO SMS B-Party Routing feature, contact your Tekelec Sales Representative or Account Representative.

When the `enable-ctrl-feat` command has successfully completed, this message should appear.

```
rlghncxa03w 08-09-28 21:15:37 GMT EAGLE5 39.1.0
ENABLE-CTRL-FEAT: MASP B - COMPLTD
```



CAUTION

CAUTION: Once the MO SMS B-Party Routing feature is enabled, provisioning for MO SMS B-Party Routing feature can be performed, but the EAGLE 5 ISS will not perform global title translation on the MAP B-Party digits of any messages until the MO SMS B-Party Routing is turned on in [Step 9](#) on page 935.

If you wish to turn the MO SMS B-Party feature on at this time, continue the procedure with [Step 9](#) on page 935.

If you do not wish to turn the MO SMS B-Party feature on at this time, continue the procedure with [Step 10](#) on page 935.

- Turn the MO SMS B-Party Routing feature on with the `chg-ctrl-feat` command specifying the part number for the MO SMS B-Party Routing feature and the `status=on` parameter. Enter this command.

```
chg-ctrl-feat:partnum=893024601:status=on
```

When this command has successfully completed, the following message should appear.

```
rlghncxa03w 08-09-28 21:15:37 GMT EAGLE5 39.1.0
CHG-CTRL-FEAT: MASP B - COMPLTD
```

- Verify the changes by entering the `rtrv-ctrl-feat` command with the MO SMS B-Party Routing feature part number. Enter this command.

```
rtrv-ctrl-feat:partnum=893024601
```

The following is an example of the possible output.

```
rlghncxa03w 08-09-28 21:15:37 GMT EAGLE5 39.1.0
The following features have been permanently enabled:

Feature Name          Partnum    Status    Quantity
MO SMS B-Party Routing  893024601  on       ----

The following features have been temporarily enabled:

Feature Name          Partnum    Status    Quantity    Trial Period Left
Zero entries found.

The following features have expired temporary keys:

Feature Name          Partnum
Zero entries found.
```

11. Backup the new changes using the `chg-db:action=backup:dest=fixed` command. These messages should appear, the active Maintenance and Administration Subsystem Processor (MASP) appears first.

```
BACKUP (FIXED) : MASP A - Backup starts on active MASP.
BACKUP (FIXED) : MASP A - Backup on active MASP to fixed disk complete.
BACKUP (FIXED) : MASP A - Backup starts on standby MASP.
BACKUP (FIXED) : MASP A - Backup on standby MASP to fixed disk complete.
```

Figure 76: Activating the MO SMS B-Party Routing Feature

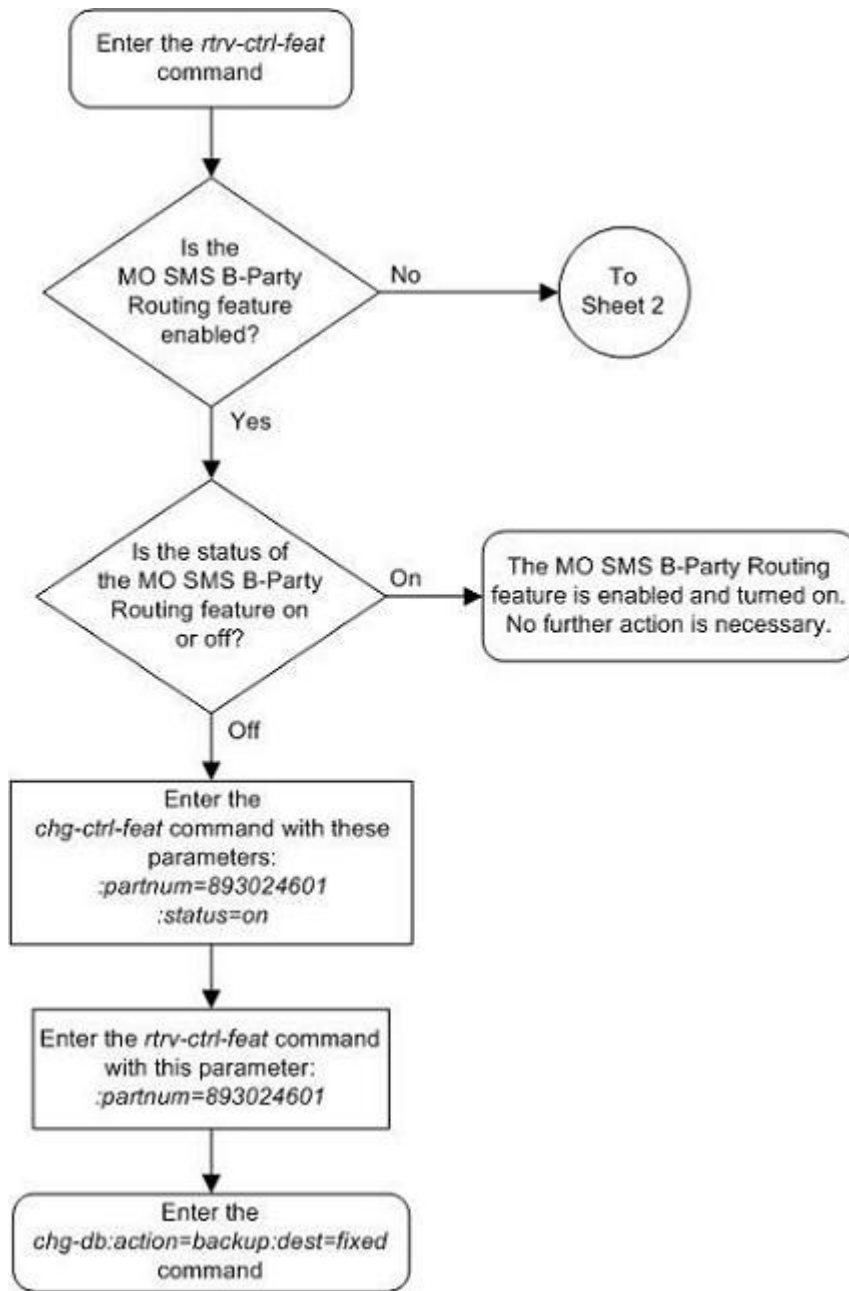

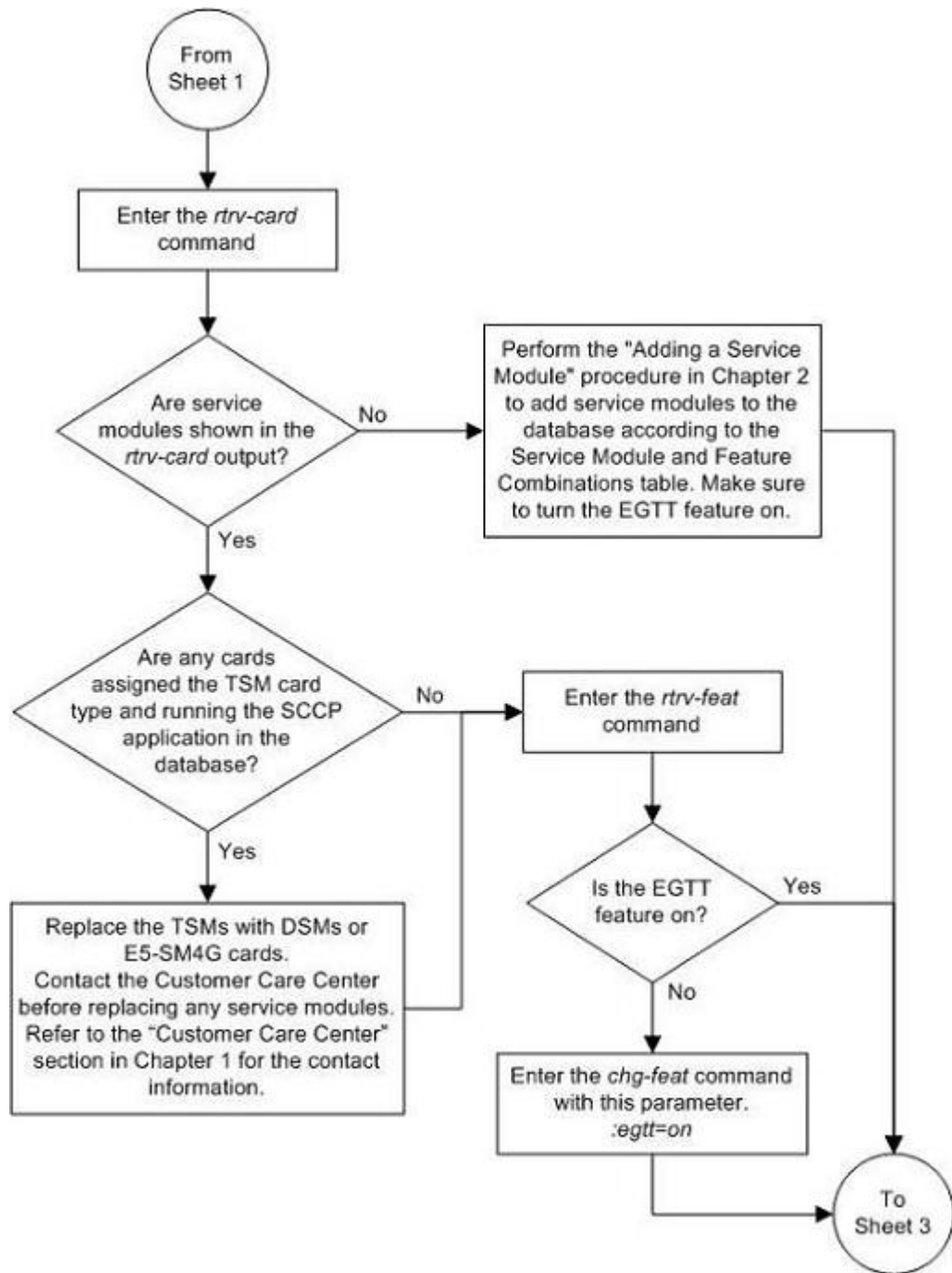

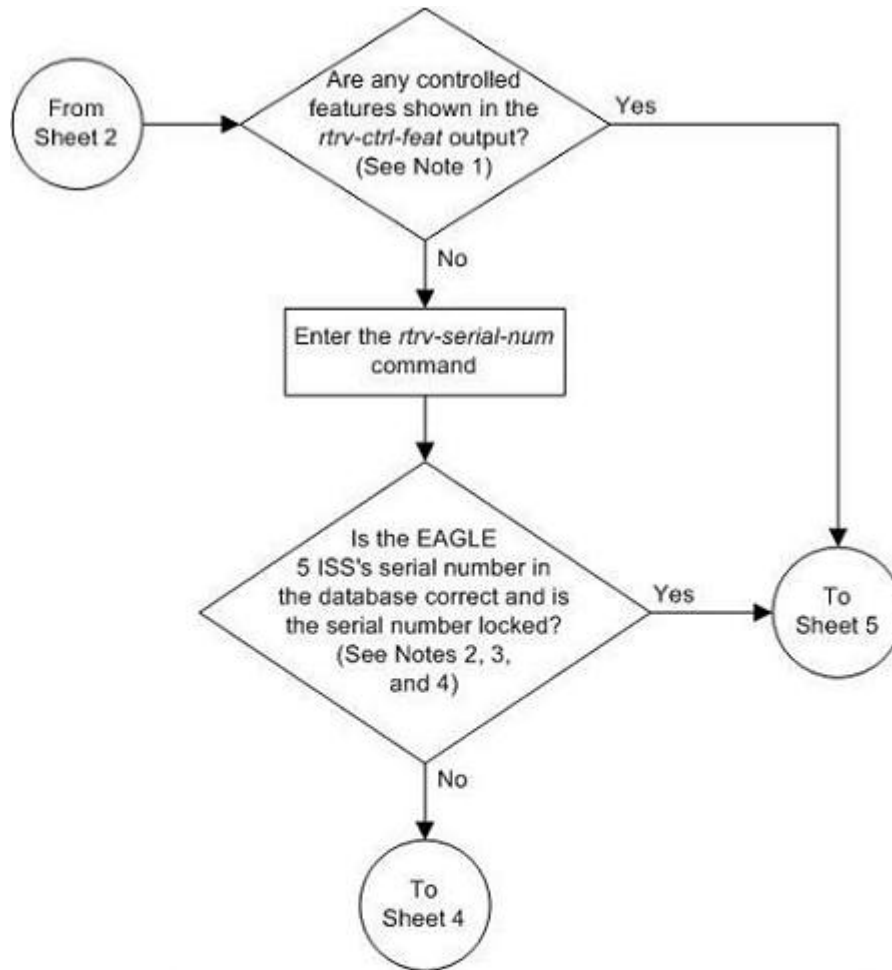

Notes:

1. If the *rtrv-ctrl-feat* output shows only the HC-MIM SLK Capacity feature with a quantity of 64, the answer to this question is no and the Eagle 5 ISS's serial number must be verified. This is the default entry for the *rtrv-ctrl-feat* output. This entry is shown whether or not the Eagle 5 ISS's serial number is in the database.
2. If the serial number is locked, it cannot be changed.
3. If the serial number is not locked, the controlled feature cannot be enabled.
4. The serial number can be found on a label affixed to the control shelf (shelf 1100).

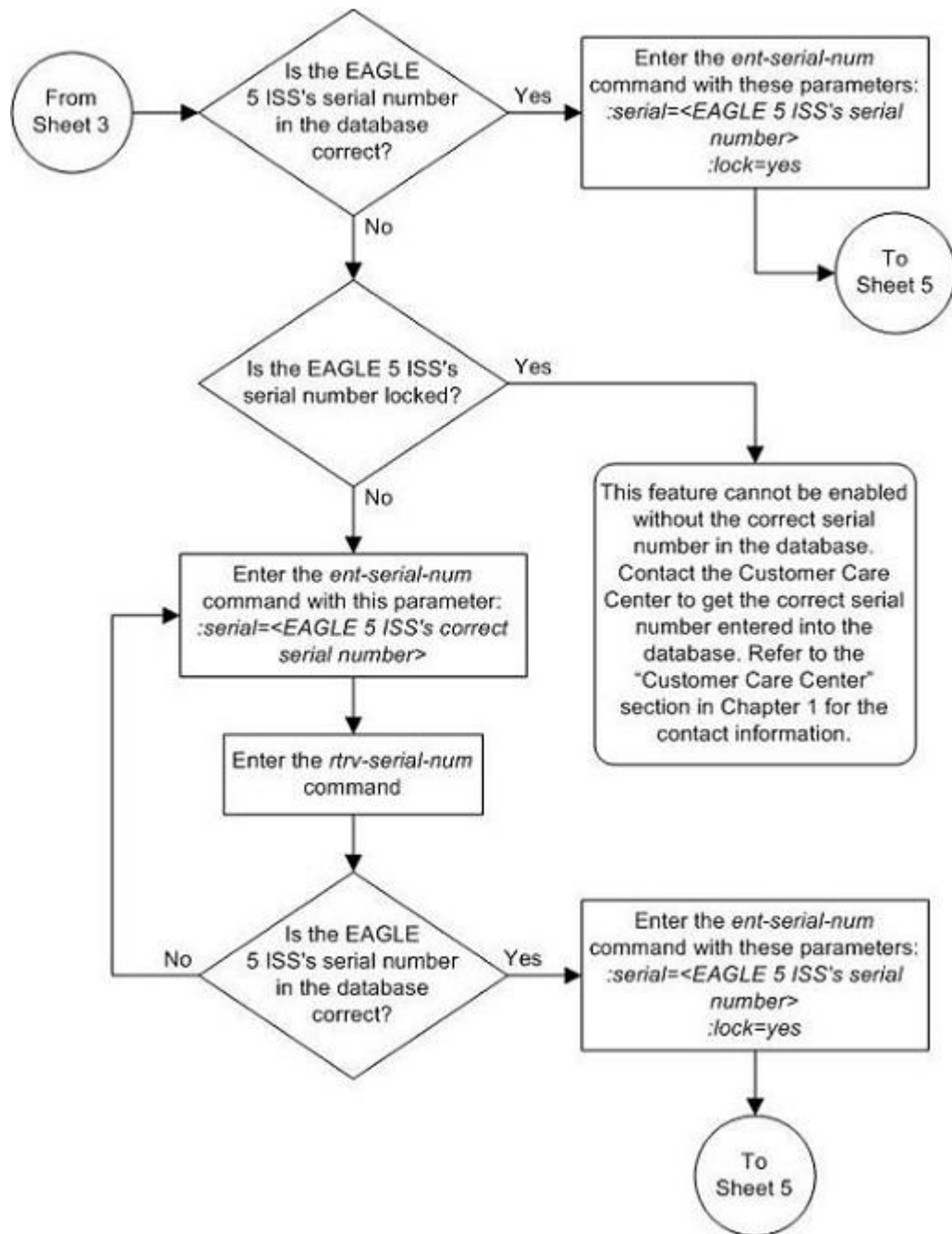

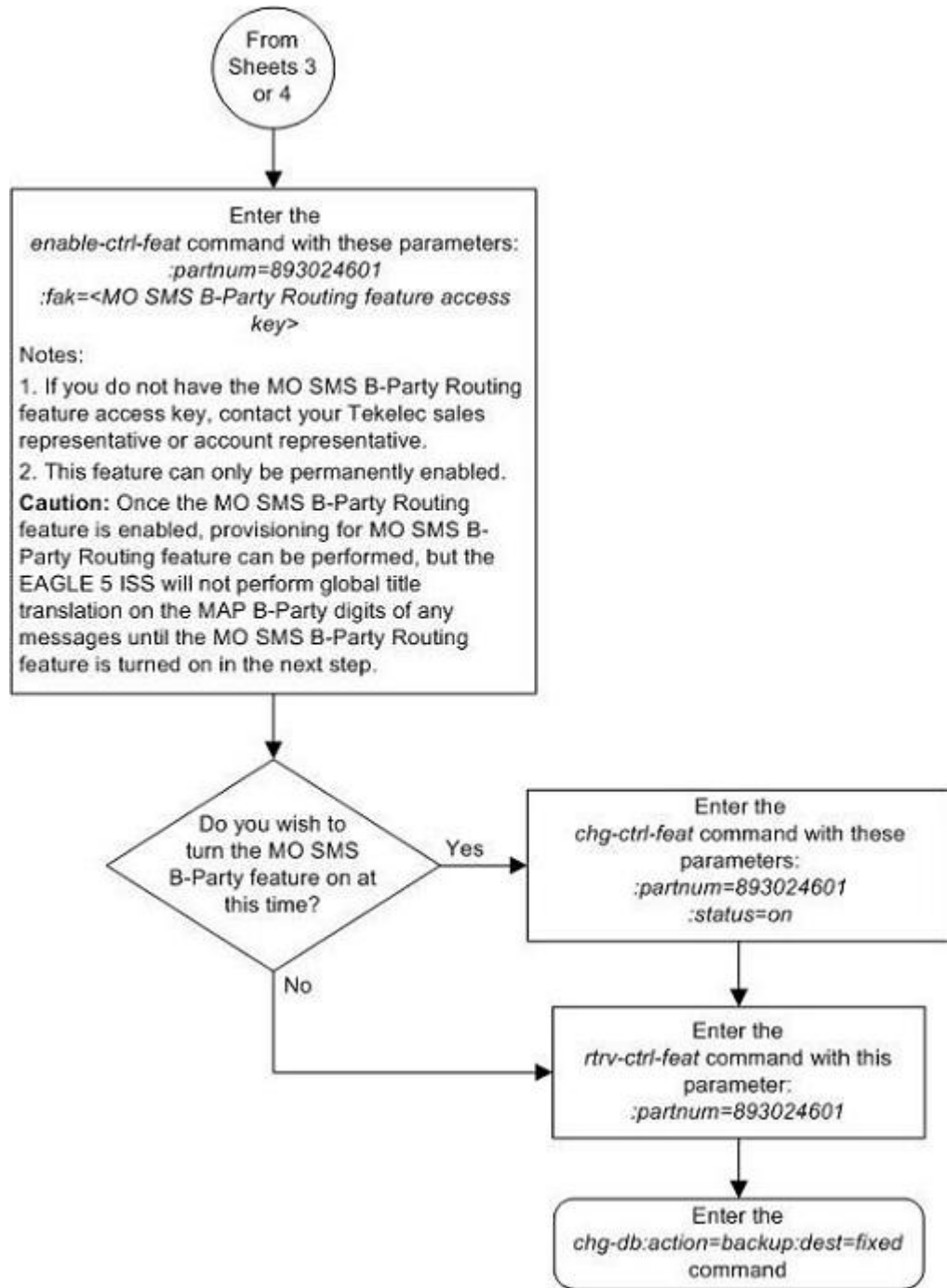

Configuring the GSM MO SMS B-Party Routing Options

This procedure is used to configure the MO SMS B-Party routing options for GSM messages using the *chg-gsmsmsopt.s* command with these parameters:

:bpartygttsn – the name of the GTT set, shown in the `rtrv-gttset` output, global title translation on the MAP B-Party digits of the GSM message will be performed on; or the value none indicating that global title translation on the MAP B-Party digits of the GSM message will not be performed on any GTT set.

:mosmsgtttdig – the digits that are used for global title translation.

- sccpcdpa - the digits of the SCCP called party address portion of the message are used for global title translation.
- mapbparty - the MAP B-party number is used for global title translation.

The system default value for the `bpartygttsn` parameter is none. The system default value for the `mosmsgtttdig` parameter is `sccpcdpa`.

This procedure can be performed only if the MO SMS B-Party Routing feature is enabled.

If the Origin-Based SCCP Routing feature is enabled, the set type of the GTT set name that will be specified for the `bpartygttsn` parameter must be CDGTA. The set type of the GTT set is shown in the SETTYPE column of the `rtrv-gttset` output.

If the value of the `bpartygttsn` parameter is none when this procedure is completed, the value of the `mosmsgtttdig` parameter must be `sccpcdpa`.

1. Display the existing GSM MO SMS B-Party routing option values by entering the `rtrv-gsmsmsopts` command.

This is an example of the possible output.

```
rlghncxa03w 08-09-17 16:02:05 GMT EAGLE5 39.1.0
GSM SMS OPTIONS
-----
BPARTYGTTSN      = NONE
MOSMSGTTDIG     = SCCPCDPA
```

Note: The `rtrv-gsmsmsopts` command output contains other fields that are not used by this procedure. If you wish to see all the fields displayed by the `rtrv-gsmsmsopts` command, refer to the `rtrv-gsmsmsopts` command description in the *Commands Manual*.

If the `BPARTYGTTSN` and `MOSMSGTTDIG` fields are not shown in the `rtrv-gsmsmsopts` output, the MO SMS B-Party Routing feature is not enabled. Perform the procedure [Activating the MO SMS B-Party Routing Feature](#) on page 931 to enable the MO SMS B-Party Routing feature.

If the `BPARTYGTTSN` and `MOSMSGTTDIG` fields are shown in the `rtrv-gsmsmsopts` output, the MO SMS B-Party Routing feature was enabled in this step, continue the procedure by performing one of these actions.

- If a GTT set name will be specified, continue the procedure with [Step 2](#) on page 942.
- If a GTT set name will not be specified, only the `mosmsgtttdig` parameter value will be changed, continue the procedure with [Step 3](#) on page 943.

Note: The `mosmsgtttdig` parameter value can be `mapbparty` only if a GTT set name is specified for the `bpartygttsn` parameter value.

2. Display the GTT sets in the database using the `rtrv-gttset` command.

This is an example of the possible output.

```
rlghncxa03w 08-09-07 00:29:31 GMT EAGLE5 39.1.0
```

GTTSN	NETDOM	SETTYPE	NDGT
abcd1234	itu	CGGTA	12
gttset3	ansi	CGGTA	10
gttset6	ansi	OPC	-
gttset7	ansi	CGPC	-
gttset12	ansi	OPC	-
imsi	itu	CDGTA	15
lidx	ansi	CDGTA	10
t800	ansi	CDGTA	10
s1000	itu	CDGTA	15
s2000	itu	CGPC	-

The SETTYPE column is shown in the `rtrv-gttset` output only if the Origin-Based SCCP Routing feature is enabled. The SETTYPE value of the GTT set name specified for the `bpartygtsn` parameter must be CDGTA if the Origin-Based SCCP Routing feature is enabled.

If the required GTT set name is not shown in the `rtrv-gttset` output, perform the procedure [Adding a GTT Set](#) on page 628 to add the required GTT set. After the new GTT set has been added to the database, continue the procedure with [Step 3](#) on page 943.

3. Configure the GSM MO SMS B-Party Routing options using the `chg-gsmsmsopts` command.

For this example, enter this command.

```
chg-gsmsmsopts:bpartygtsn=s1000:mosmsgttdig=mapbparty
```

When the `chg-gsmsmsopts` command has successfully completed, this message should appear.

```
rlghncxa03w 08-09-07 00:22:57 GMT EAGLE5 39.1.0
CHG-GSMSMSOPTS: MASP A - COMPLTD
```

4. Verify the changes using the `rtrv-gsmsmsopts` command. This is an example of the possible output.

```
rlghncxa03w 08-09-17 16:02:05 GMT EAGLE5 39.1.0
GSM SMS OPTIONS
-----
BPARTYGTTSN      = s1000
MOSMSGTTDIG     = MAPBPARTY
```

5. Back up the new changes using the `chg-db:action=backup:dest=fixed` command. These messages should appear, the active Maintenance and Administration Subsystem Processor (MASP) appears first.

```
BACKUP (FIXED) : MASP A - Backup starts on active MASP.
BACKUP (FIXED) : MASP A - Backup on active MASP to fixed disk complete.
BACKUP (FIXED) : MASP A - Backup starts on standby MASP.
BACKUP (FIXED) : MASP A - Backup on standby MASP to fixed disk complete.
```

Figure 77: Configuring the GSM MO SMS B-Party Routing Options

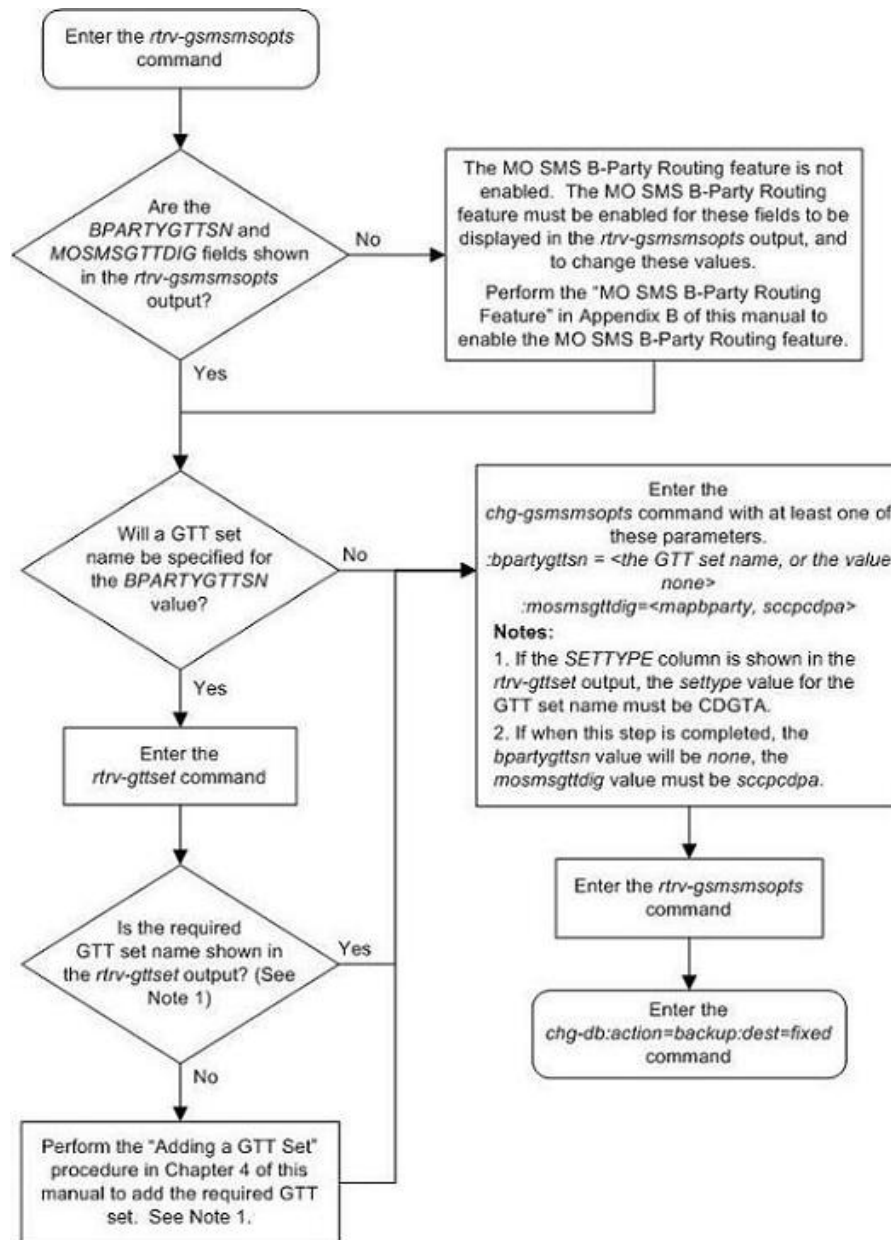

Configuring the IS-41 MO SMS B-Party Routing Options

This procedure is used to configure the MO SMS B-Party routing options for IS-41 messages using the `chg-is41smsopts` command with these parameters:

`:bpartygtsn` – the name of the GTT set, shown in the `rtv-gttset` output, global title translation on the MAP B-Party digits of the IS-41 message will be performed on; or the value `none` indicating that global title translation on the MAP B-Party digits of the IS-41 message will not be performed on any GTT set.

:mosmsgttdig – the digits that are used for global title translation.

- sccpcdpa - the digits of the SCCP called party address portion of the message are used for global title translation.
- mapbparty - the MAP B-party number is used for global title translation.

The system default value for the bpartygttsn parameter is none. The system default value for the mosmsgttdig parameter is sccpcdpa.

This procedure can be performed only if the MO SMS B-Party Routing feature is enabled.

If the Origin-Based SCCP Routing feature is enabled, the set type of the GTT set name that will be specified for the bpartygttsn parameter must be CDGTA. The set type of the GTT set is shown in the SETTYPE column of the rtrv-gttset output.

If the value of the bpartygttsn parameter is none when this procedure is completed, the value of the mosmsgttdig parameter must be sccpcdpa.

1. Display the existing IS-41 MO SMS B-Party routing option values by entering the rtrv-is41smsopts command.

This is an example of the possible output.

```
rlghncxa03w 08-09-17 16:02:05 GMT EAGLE5 39.1.0
IS41 SMS OPTIONS
-----
BPARTYGTTSN      = NONE
MOSMSGTTDIG     = SCCPCDPA
```

Note: The rtrv-is41smsopts command output contains other fields that are not used by this procedure. If you wish to see all the fields displayed by the rtrv-is41smsopts command, refer to the rtrv-is41smsopts command description in the *Commands Manual*.

If the BPARTYGTTSN and MOSMSGTTDIG fields are not shown in the rtrv-is41smsopts output, the MO SMS B-Party Routing feature is not enabled. Perform the procedure [Activating the MO SMS B-Party Routing Feature](#) on page 931 to enable the MO SMS B-Party Routing feature.

If the BPARTYGTTSN and MOSMSGTTDIG fields are shown in the rtrv-is41smsopts output, the MO SMS B-Party Routing feature was enabled in this step, continue the procedure by performing one of these actions.

- If a GTT set name will be specified, continue the procedure with [Step 2](#) on page 945.
- If a GTT set name will not be specified, only the mosmsgttdig parameter value will be changed, continue the procedure with [Step 3](#) on page 946.

Note: The mosmsgttdig parameter value can be mapbparty only if a GTT set name is specified for the bpartygttsn parameter value.

2. Display the GTT sets in the database using the rtrv-gttset command.

This is an example of the possible output.

```
rlghncxa03w 08-09-07 00:29:31 GMT EAGLE5 39.1.0
GTTSN      NETDOM  SETTYPE  NDGT
abcd1234   itu      CGGTA    12
gttset3    ansi     CGGTA    10
gttset6    ansi     OPC      -
gttset7    ansi     CGPC     -
```

gttset12	ansi	OPC	-
imsi	itu	CDGTA	15
lidx	ansi	CDGTA	10
t800	ansi	CDGTA	10
s1000	itu	CDGTA	15
s2000	itu	CGPC	-

The SETTYPE column is shown in the `rtrv-gttset` output only if the Origin-Based SCCP Routing feature is enabled. The SETTYPE value of the GTT set name specified for the `bpartygttsn` parameter must be CDGTA if the Origin-Based SCCP Routing feature is enabled.

If the required GTT set name is not shown in the `rtrv-gttset` output, perform the procedure [Adding a GTT Set](#) on page 628 to add the required GTT set. After the new GTT set has been added to the database, continue the procedure with [Step 3](#) on page 946.

3. Configure the IS-41 MO SMS B-Party Routing options using the `chg-is41smsopts` command.

For this example, enter this command.

```
chg-is41smsopts:bpartygttsn=s1000:mosmsgttdig=mapbparty
```

When the `chg-is41smsopts` command has successfully completed, this message should appear.

```
rlghncxa03w 08-09-07 00:22:57 GMT EAGLE5 39.1.0
CHG-IS41SMSOPTS: MASP A - COMPLTD
```

4. Verify the changes using the `rtrv-is41smsopts` command. This is an example of the possible output.

```
rlghncxa03w 08-09-17 16:02:05 GMT EAGLE5 39.1.0
IS41 SMS OPTIONS
-----
BPARTYGTTSN          = s1000
MOSMSGTTDIG         = MAPBPARTY
```

5. Back up the new changes using the `chg-db:action=backup:dest=fixed` command. These messages should appear, the active Maintenance and Administration Subsystem Processor (MASP) appears first.

```
BACKUP (FIXED) : MASP A - Backup starts on active MASP.
BACKUP (FIXED) : MASP A - Backup on active MASP to fixed disk complete.
BACKUP (FIXED) : MASP A - Backup starts on standby MASP.
BACKUP (FIXED) : MASP A - Backup on standby MASP to fixed disk complete.
```

Figure 78: Configuring the IS-41 MO SMS B-Party Routing Options

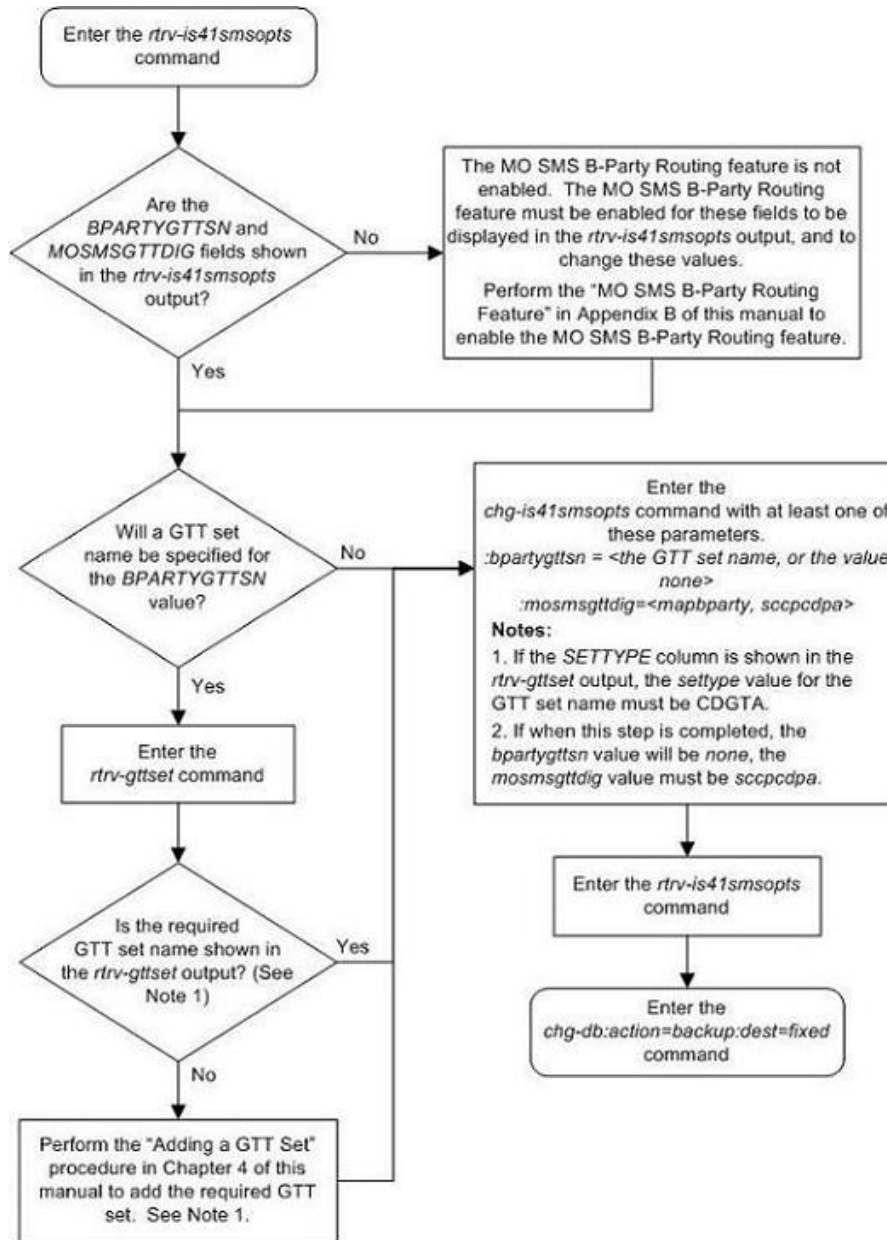

Adding a Service Selector Entry for the MO SMS B-Party Routing Feature

This procedure is used to provision an entry in the service selector table for the MO SMS B-Party Routing feature using the `ent-srvsel` command.

The `ent-srvsel` command uses these parameters.

`:gti/gtia/gtii/gtin/gtin24` – The global title indicator. The GTI defines the domain as

- `gti` and `gtia` (ANSI) with `GTI=2`

- `gtii` (ITU international) with GTI=2 or GTI=4, and
- `gtin` and `gtin24` (ITU national) with GTI=2 or GTI=4.

The `gti` and `gtia` parameters are equivalent.

`:serv` – the DSM service - `smsmr`.

`:tt` – The global title translation. (0-255)

`:ssn` – The subsystem number. (0-255, or *)

`:nai` or `:naiv`– The nature of address indicator. See [Table 66: NAIV/NAI Mapping](#) on page 948 for NAI/NAIV.

Note: The nature of address indicator parameters (`naiv` or `nai`) can be specified by supplying either a mnemonic or an explicit value. At no time may both the mnemonic and the explicit value be specified at the same time for the same parameter. You can specify either the `naiv` or `nai` parameter. [Table 66: NAIV/NAI Mapping](#) on page 948 shows the mapping between the `naiv` and the `nai` parameters.

`:np` or `:npv`– The numbering plan. See [Table 67: NPV/NP Mapping](#) on page 949 for NP/NPV mapping.

Note: The numbering plan parameters (`npv` or `np`) can be specified by supplying either a mnemonic or an explicit value. At no time may both the mnemonic and the explicit value be specified at the same time for the same parameter. You can specify either the `npv` or `np` parameter. [Table 67: NPV/NP Mapping](#) on page 949 shows the mapping between the `npv` and the `np` parameters.

`:snai` – The service nature of address indicator.

- `natl` — National significant number
- `intl` — International number
- `rnidn` — Routing number prefix and international dialed/directory number
- `rnnidn` — Routing number prefix and national dialed/directory number
- `rnsdn` — Routing number prefix and subscriber dialed/directory number
- `ccrindn` — Country code, routing number, and national directory number
- `sub` — Subscriber number

`:snp` – The service numbering plan - e164

Table 66: NAIV/NAI Mapping

NAIV	NAI	Description
0	--	Unknown
1	Sub	Subscriber Number
2	Rsvd	Reserved for national use
3	Natl	National significant number
4	Intl	International number

NAIV	NAI	Description
5-127	---	Spare

Table 67: NPV/NP Mapping

NPV	NP	Description
0	--	Unknown
1	E164	ISDN/telephony numbering plan
2	Generic	Generic numbering plan
3	X121	Data numbering plan
4	F69	Telex numbering plan
5	E210	Maritime mobile numbering plan
6	E212	Land mobile numbering plan
7	E214	ISDN/mobile numbering plan
8	Private	Private network or network-specific numbering plan
9-15	---	Spare

To perform this procedure, the MO SMS B-Party Routing feature must be enabled. Enter the `rtrv-ctrl-feat` command with the MO SMS B-Party Routing part number, 893024601, to verify whether or not the MO SMS B-Party Routing feature is enabled. If the MO SMS B-Party Routing feature is not enabled, perform the procedure [Activating the MO SMS B-Party Routing Feature](#) on page 931 to enable MO SMS B-Party Routing feature.

ITU service selectors (defined by either the `gtii`, `gtin`, or `gtin24` parameters) can be specified only if the ANSIGFLEX `stp` option is not enabled. Enter the `rtrv-stpopts` command to verify whether or not the ANSIGFLEX option is enabled.

1. Verify the status of the MO SMS B-Party Routing feature by entering the `rtrv-ctrl-feat` command with the MO SMS B-Party Routing feature part number. Enter this command.

```
rtrv-ctrl-feat:partnum=893024601
```

The following is an example of the possible output.

```
rlghncxa03w 08-09-28 21:15:37 GMT EAGLE5 39.1.0
The following features have been permanently enabled:
```

```
Feature Name      Partnum  Status  Quantity
MO SMS B-Party Routing  893024610  on      ----
```

The following features have been temporarily enabled:

```
Feature Name      Partnum  Status  Quantity  Trial Period Left
Zero entries found.
```

The following features have expired temporary keys:

```
Feature Name      Partnum
Zero entries found.
```

If the MO SMS B-Party Routing feature has not been enabled, perform the procedure [Activating the MO SMS B-Party Routing Feature](#) on page 931 procedure to enable this feature.

2. Display the service selector entries by entering this command `rtrv-srvsel` command.

```
rtrv-srvsel:num=20992:force=yes
```

The following is an example of the possible output.

```
rlghncxa03w 08-09-28 21:15:37 GMT EAGLE5 39.1.0

GTIA  TT  NP  NAI  SSN  SNP  SNAI  SERV
2     9  --  ---- *  e212 intl  gflex
2     10 --  ---- 3  e164 intl  gflex
2     253 --  ---- 4  e214 natl  gflex

GTII  TT  NP  NAI  SSN  SNP  SNAI  SERV
2     0  --  ---- 2  e164 intl  gflex
2     18 --  ---- *  e164 rnsdn inpmr
4     0  e214 sub *  e214 sub  gflex

GTIN  TT  NP  NAI  SSN  SNP  SNAI  SERV
2     2  --  ---- 3  e164 intl  gflex
2     9  --  ---- *  ----  ----  inpq
4     2  e164 natl *  e164 rnndn inpmr
4     9  --  ---- 4  ----  ----  inpq

SRV SELECTOR table is (10 of 20992) 1 % full
```

Note: If the `rtrv-srvsel` command is entered with no other parameters specified, a maximum of 50 entries are displayed. To display more than 50 entries, the `force=yes` parameter must be specified with the `rtrv-srvsel` command and the `num` parameter value must be greater than 50. Since there can be a maximum of 20992 service selectors in the database, to display all the service selectors in the database, the `force=yes` and `num=20992` parameters must be specified with the `rtrv-srvsel` command.

If the number of service selector entries is 20992, the new service selector entry cannot be added unless an existing service selector entry is removed from the database, or an existing service selector entry is changed with the new information for the MO SMS B-Party Routing feature.

Continue the procedure by performing one of these actions.

- If the number of service selector entries is 20992 and you wish to change an existing service selector entry, perform the procedure [Changing the Attributes of a Service Selector Entry for the MO SMS B-Party Routing Feature](#) on page 961 using the service selector information that would have been used in this procedure. Do not perform the remainder of this procedure.

- If the number of service selector entries is 20992 and you wish to remove an existing service selector entry, perform the procedure [Removing a Service Selector Entry](#) on page 957. After the service selector entry has been removed, continue the procedure with [Step 3](#) on page 951.
 - If the number of service selector entries is less than 20992, continue the procedure with [Step 3](#) on page 951.
3. ITU service selectors cannot be added to the database if the ANSIGFLEX STP option is enabled.

If ITU service selectors are shown in the `rtrv-srvsel` output in [Step 2](#) on page 950, shown by the `GTII`, `GTIN`, or `GTIN24` columns, or if no ITU service selectors will be added, continue the procedure with [Step 5](#) on page 951.

If ITU service selectors are not shown in the `rtrv-srvsel` output in [Step 2](#) on page 950, and ITU service selectors will be added, verify whether or not the ANSIGFLEX STP option is enabled by entering the `rtrv-stpopts` command.

The following is an example of the possible output.

```
rlghncxa03w 08-09-28 21:15:37 GMT EAGLE5 39.1.0
STP OPTIONS
-----
ANSIGFLEX          no
```

Note: The `rtrv-stpopts` command output contains other fields that are not used by this procedure. If you wish to see all the fields displayed by the `rtrv-stpopts` command, refer to the `rtrv-stpopts` command description in the *Commands Manual*.

The value `yes` in the `rtrv-stpopts` output for the ANSIGFLEX field shows that the ANSIGFLEX STP option is enabled.

If the value for the ANSIGFLEX field is `no`, continue the procedure with [Step 5](#) on page 951.

If the value for the ANSIGFLEX field is `yes`, continue the procedure with [Step 4](#) on page 951.

4. Change the ANSIGFLEX STP option value to `no` by entering this command.

```
chg-stpopts:ansigflex=no
```

When this command has successfully completed, the following message should appear.

```
rlghncxa03w 08-09-28 21:15:37 GMT EAGLE5 39.1.0
CHG-STPOPTS: MASP A - COMPLTD
```



CAUTION

CAUTION: After changing the ANSIGFLEX value to `no` in this step, and adding the ITU service selectors in [Step 5](#) on page 951, the ANSIGFLEX STP option cannot be enabled.

5. Add the new service selector for the MO SMS B-Party Routing feature by entering the `ent-srvsel` command with the appropriate parameter combinations shown in [Table 68: Parameter Combinations for Adding Service Selectors for the MO SMS B-Party Routing Feature](#) on page 952.

Table 68: Parameter Combinations for Adding Service Selectors for the MO SMS B-Party Routing Feature

ANSI Service Selector	ITU Service Selector
:gti/gtia = 2	:gtii/gtin/gtin24 = 2, 4
:serv = smsmr	:serv = smsmr
:tt = 0-255	:tt = 0-255
:ssn = 0-255, *	:ssn = 0-255, *
:snp = e164	:snp=e164
:snai = sub, natl, intl, rnidn, rnrndn, rnsdn, ccrndn	:snai = sub, natl, intl, rnidn, rnrndn, rnsdn, ccrndn
	:nai or :naiv - See the Note
	:np or :npv - See the Note
<p>Note: The nai and naiv, and the np and npv parameters cannot be specified together in the ent-srvsel command. Refer to Table 66: NAIV/NAI Mapping on page 948 for the nai and naiv parameter values. Refer to Table 67: NPV/NP Mapping on page 949 for the np and npv parameter values. The nai, naiv, np, and npv parameters can be specified only if the gtii/gtin/gtin24 parameter value is 4.</p>	

For this example, enter these commands.

```
ent-srvsel:gtia=2:serv:smsmr:tt=25:ssn=50:snp=e164:snai=natl
ent-srvsel:gtii=2:serv:smsmr:tt=35:ssn=60:snp=e164:snai=intl
ent-srvsel:gtin=4:serv:smsmr:tt=45:ssn=70:snp=e164:snai=sub
:nai=intl:npv=5
```

When each of these commands have successfully completed, the following message should appear.

```
rlghncxa03w 08-09-28 21:15:37 GMT EAGLE5 39.1.0
ENT-SRVSEL: MASP A - COMPLTD
```

- Verify the changes using the rtrv-srvsel command and specifying the parameters and values specified in [Step 5](#) on page 951.

For this example, enter these commands.

```
rtrv-srvsel:gtia=2:serv:smsmr:tt=25:ssn=50:snp=e164:snai=natl
```

This is an example of the possible output.

```
rlghncxa03w 08-09-28 21:15:37 GMT EAGLE5 39.1.0
GTIA   TT   NP    NAI   SSN   SNP   SNAI  SERV
2      25   --    ----  50   e164  natl  smsmr
SRV SELECTOR table is (13 of 20992) 1 % full
```

```
rtrv-srvsel:gtii=2:serv:smsmr:tt=35:ssn=60:snp=e164:snai=intl
```

This is an example of the possible output.

```
rlghncxa03w 08-09-28 21:15:37 GMT EAGLE5 39.1.0
GTII      TT      NP      NAI      SSN      SNP      SNAI      SERV
2         35     --      ----     60      e164     intl      smsmr
SRV SELECTOR table is (13 of 20992) 1 % full
rtrv-srvsel:gtin=4:serv:smsmr:tt=45:ssn=70:snp=e164:snai=sub
:nai=intl:npv=5
```

This is an example of the possible output.

```
rlghncxa03w 08-09-28 21:15:37 GMT EAGLE5 39.1.0
GTIN      TT      NP      NAI      SSN      SNP      SNAI      SERV
4         45     e210     intl     75      e164     sub       smsmr
SRV SELECTOR table is (13 of 20992) 1 % full
```

7. Backup the new changes using the `chg-db:action=backup:dest=fixed` command. These messages should appear, the active Maintenance and Administration Subsystem Processor (MASP) appears first.

```
BACKUP (FIXED) : MASP A - Backup starts on active MASP.
BACKUP (FIXED) : MASP A - Backup on active MASP to fixed disk complete.
BACKUP (FIXED) : MASP A - Backup starts on standby MASP.
BACKUP (FIXED) : MASP A - Backup on standby MASP to fixed disk complete.
```

Figure 79: Adding a Service Selector Entry for the MO SMS B-Party Routing Feature

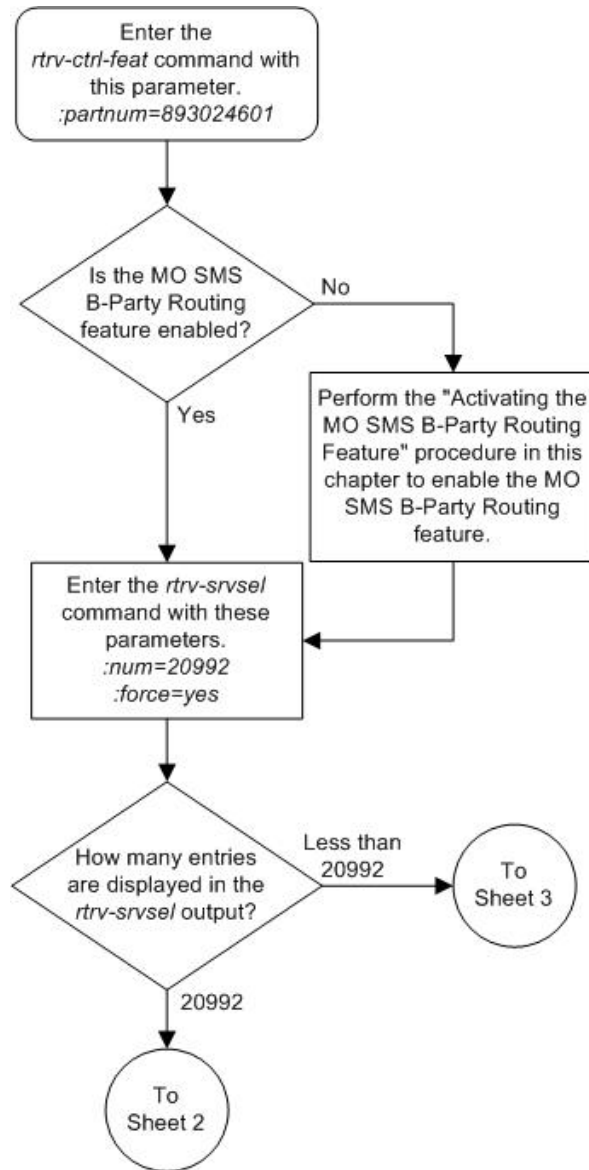

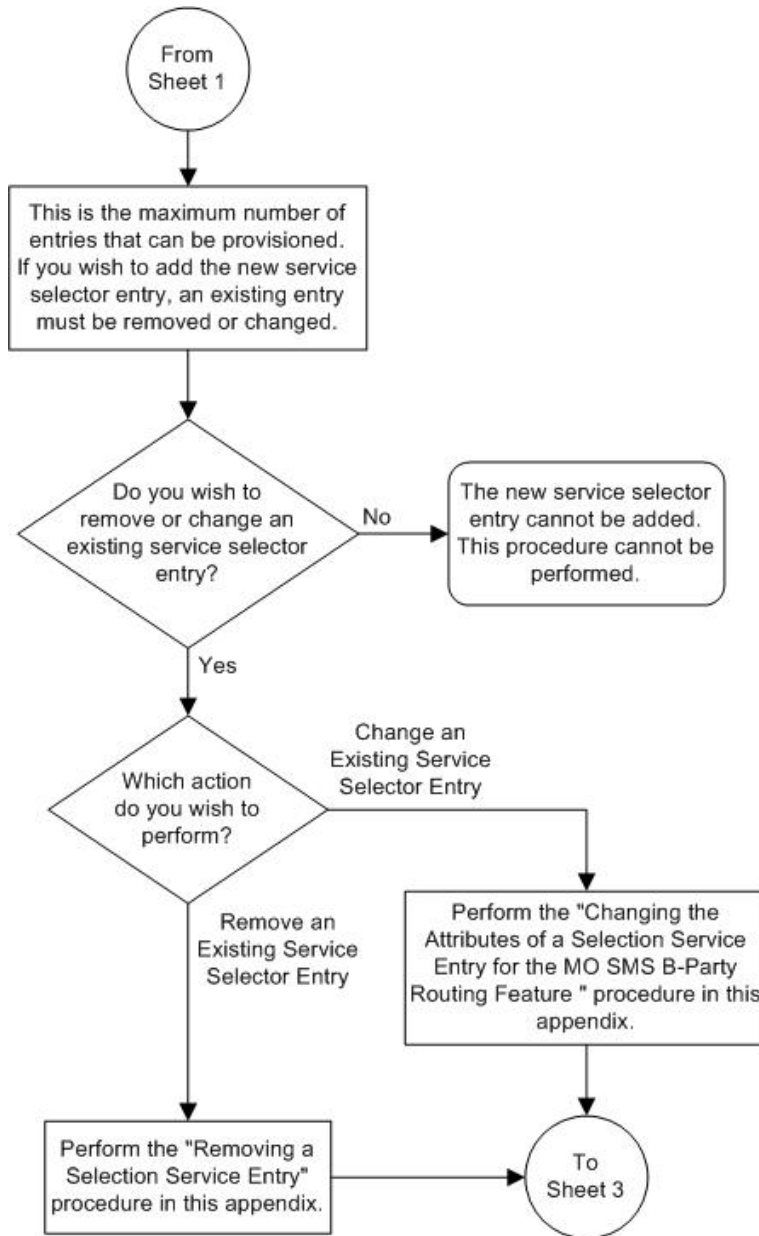

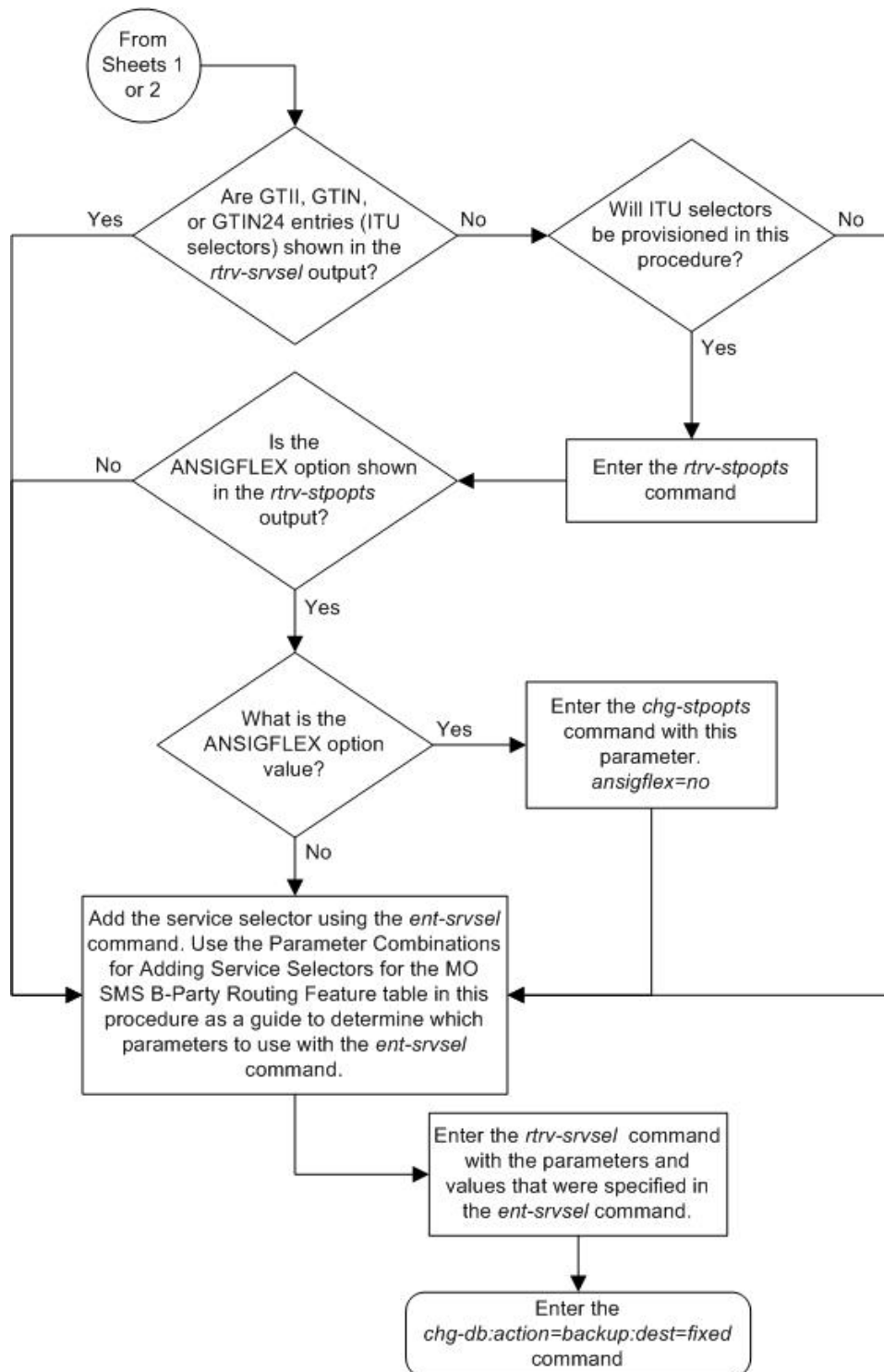

Removing a Service Selector Entry

This procedure is used to remove a service selector using the `dlt-srvsel` command.

The `dlt-srvsel` command uses these parameters.

`:gti/gtia/gtii/gtin/gtin24` – The global title indicator. The GTI defines the domain as

- `gti` and `gtia` (ANSI) with GTI=2
- `gtii` (ITU international) with GTI=2 or GTI=4, and
- `gtin` and `gtin24` (ITU national) with GTI=2 or GTI=4.

The `gti` and `gtia` parameters are equivalent.

`:tt` – The global title translation value shown in the `rtrv-srvsel` output for the service selector that is being removed.

`:ssn` – The subsystem number value shown in the `rtrv-srvsel` output for the service selector that is being removed.

`:nai` or `:naiv` – The nature of address indicator value shown in the `rtrv-srvsel` output for the service selector that is being removed. (See [Table 69: NAIV/NAI Mapping](#) on page 957 for NAI/NAIV mapping)

Note: The nature of address indicator parameters (`naiv` or `nai`) can be specified by supplying either a mnemonic or an explicit value. At no time may both the mnemonic and the explicit value be specified at the same time for the same parameter. You can specify either the `naiv` or `nai` parameter. [Table 69: NAIV/NAI Mapping](#) on page 957 shows the mapping between the `naiv` and the `nai` parameters.

`:np` or `:npv` – The numbering plan value shown in the `rtrv-srvsel` output for the service selector that is being removed. (See [Table 70: NPV/NP Mapping](#) on page 958 for NP/NPV mapping)

Note: The numbering plan parameters (`npv` or `np`) can be specified by supplying either a mnemonic or an explicit value. At no time may both the mnemonic and the explicit value be specified at the same time for the same parameter. You can specify either the `npv` or `np` parameter. [Table 70: NPV/NP Mapping](#) on page 958 shows the mapping between the `npv` and the `np` parameters.

Table 69: NAIV/NAI Mapping

NAIV	NAI	Description
0	--	Unknown
1	Sub	Subscriber Number
2	Rsvd	Reserved for national use
3	Natl	National significant number
4	Intl	International number

NAIV	NAI	Description
5-127	---	Spare

Table 70: NPV/NP Mapping

NPV	NP	Description
0	--	Unknown
1	E164	ISDN/telephony numbering plan
2	Generic	Generic numbering plan
3	X121	Data numbering plan
4	F69	Telex numbering plan
5	E210	Maritime mobile numbering plan
6	E212	Land mobile numbering plan
7	E214	ISDN/mobile numbering plan
8	Private	Private network or network-specific numbering plan
9-15	---	Spare

The service selector that is being removed from the database must be shown in the `rtrv-srvsel` output.

1. Display the service selector entries by entering this command `rtrv-srvsel` command.

```
rtrv-srvsel:num=20992:force=yes
```

The following is an example of the possible output.

```
rlghncxa03w 08-09-28 21:15:37 GMT EAGLE5 39.1.0
GTIA  TT  NP   NAI  SSN  SNP  SNAI  SERV
2      9   --   ----  *   e212  intl  gflex
2     10  --   ----  3   e164  intl  gflex
2     25  --   ----  50  e164  natl  smsmr
2    253  --   ----  4   e214  natl  gflex

GTII  TT  NP   NAI  SSN  SNP  SNAI  SERV
2      0   --   ----  2   e164  intl  gflex
4      0  e214  sub  *   e214  sub  gflex
2     18  --   ----  *   e164  rnsdn inpmr
```

```

2      35  --      ----  60  e164  intl  smsmr
GTIN   TT   NP      NAI   SSN  SNP   SNAI  SERV
2      2   --      ----  3   e164  intl  gflex
2      9   --      ----  *   ----  ----  inpq
4      2   e164    natl  *   e164  rnsdn inpmr
4      9   --      ----  4   ----  ----  inpq
4      45  e210    intl  75  e164  sub   smsmr

SRV SELECTOR table is (13 of 20992) 1 % full

```

Note: If the `rtrv-srvsel` command is entered with no other parameters specified, a maximum of 50 entries are displayed. To display more than 50 entries, the `force=yes` parameter must be specified with the `rtrv-srvsel` command and the `num` parameter value must be greater than 50. Since there can be a maximum of 20992 service selectors in the database, to display all the service selectors in the database, the `force=yes` and `num=20992` parameters must be specified with the `rtrv-srvsel` command.

- From the `rtrv-srvsel` output in [Step 1](#) on page 958, select the service selector that will be removed. Record all the values for this service selector. These values will be used in [Step 4](#) on page 960 with the `rtrv-srvsel` command to verify that the service selector has been removed from the database.
- Remove the service selector from the database by entering the `dlt-srvsel` command with the appropriate parameter combinations shown in [Table 71: Parameter Combinations for Removing Service Selectors](#) on page 959.

Table 71: Parameter Combinations for Removing Service Selectors

ANSI Service Selector	ITU Service Selector
:gti/gtia = 2	:gtii/gtin/gtin24 = 2, 4
:tt = the value shown in the <code>rtrv-srvsel</code> output.	:tt = the value shown in the <code>rtrv-srvsel</code> output.
:ssn = the value shown in the <code>rtrv-srvsel</code> output.	:ssn = the value shown in the <code>rtrv-srvsel</code> output.
	:nai or :naiv - the value shown in the <code>rtrv-srvsel</code> output. See the Note
	:np or :npv - the value shown in the <code>rtrv-srvsel</code> output. See the Note
<p>Note: The <code>nai</code> and <code>naiv</code>, and the <code>np</code> and <code>npv</code> parameters cannot be specified together in the <code>dlt-srvsel</code> command. Refer to Table 69: NAIV/NAI Mapping on page 957 for the <code>nai</code> and <code>naiv</code> parameter values. Refer to Table 70: NPV/NP Mapping on page 958 for the <code>np</code> and <code>npv</code> parameter values. The <code>nai</code>, <code>naiv</code>, <code>np</code>, and <code>npv</code> parameters can be specified only if the <code>gtii/gtin/gtin24</code> parameter value is 4.</p>	

For this example, enter these commands.

```

dlt-srvsel:gtia=2:tt=25:ssn=50
dlt-srvsel:gtii=2::tt=35:ssn=60
dlt-srvsel:gtin=4:tt=45:ssn=70:nai=intl:npv=5

```

When each of these commands have successfully completed, the following message should appear.

```
rlghncxa03w 08-09-28 21:15:37 GMT EAGLE5 39.1.0  
DLT-SRVSEL: MASP A - COMPLTD
```

4. Verify the changes using the `rtrv-srvsel` command and specifying the values that were recorded in [Step 2](#) on page 959.

For this example, enter these commands.

```
rtrv-srvsel:gtia=2:serv:smsmr:tt=25:ssn=50:snp=e164:snai=natl  
rtrv-srvsel:gtii=2:serv:smsmr:tt=35:ssn=60:snp=e164:snai=intl  
rtrv-srvsel:gtin=4:serv:smsmr:tt=45:ssn=70:snp=e164:snai=sub  
:nai=intl:npv=5
```

When each of these commands have successfully completed, this output is displayed showing that the service selector is not in the database.

```
rlghncxa03w 08-09-28 21:15:37 GMT EAGLE5 39.1.0  
GTIN    TT    NP      NAI    SSN    SNP    SNAI    SERV  
No SRV Selector found in range
```

5. Backup the new changes using the `chg-db:action=backup:dest=fixed` command. These messages should appear, the active Maintenance and Administration Subsystem Processor (MASP) appears first.

```
BACKUP (FIXED) : MASP A - Backup starts on active MASP.  
BACKUP (FIXED) : MASP A - Backup on active MASP to fixed disk complete.  
BACKUP (FIXED) : MASP A - Backup starts on standby MASP.  
BACKUP (FIXED) : MASP A - Backup on standby MASP to fixed disk complete.
```

Figure 80: Removing a Service Selector Entry

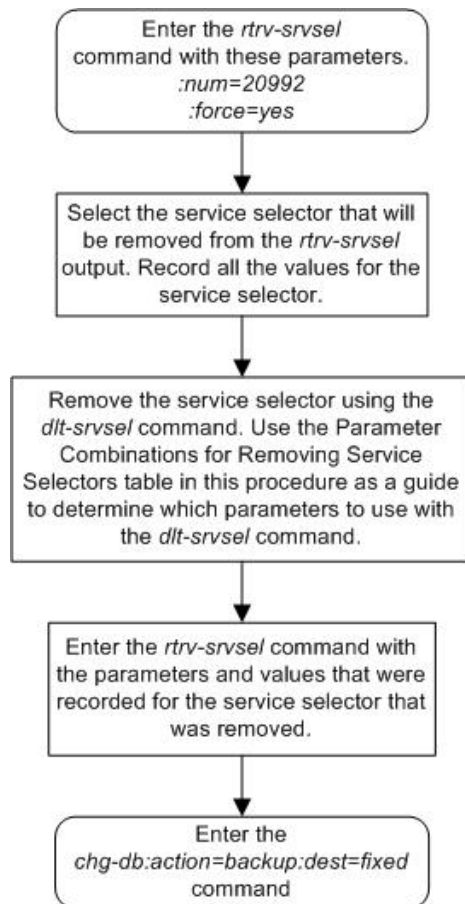

Changing the Attributes of a Service Selector Entry for the MO SMS B-Party Routing Feature

This procedure is used to provision an entry in the service selector table for the MO SMS B-Party Routing feature using the *chg-srvsel* command.

The *chg-srvsel* command uses these parameters.

:gti/gtia/gtii/gtin/gtin24 – The global title indicator. The GTI defines the domain as

- *gti* and *gtia* (ANSI) with GTI=2
- *gtii* (ITU international) with GTI=2 or GTI=4, and
- *gtin* and *gtin24* (ITU national) with GTI=2 or GTI=4.

The *gti* and *gtia* parameters are equivalent.

:serv – the DSM service - *smsmr*.

:tt – The global title translation type value shown in the *rtrv-srvsel* output for the service selector that is being changed.

:ssn – The subsystem number shown in the `rtrv-srvsel` output for the service selector that is being changed.

:naior :naiv – The nature of address indicator shown in the `rtrv-srvsel` output for the service selector that is being changed. See [Table 72: NAIV/NAI Mapping](#) on page 962 for NAI/NAIV mapping.

Note: The nature of address indicator parameters (`naiv` or `nai`) can be specified by supplying either a mnemonic or an explicit value. At no time may both the mnemonic and the explicit value be specified at the same time for the same parameter. You can specify either the `naiv` or `nai` parameter. [Table 72: NAIV/NAI Mapping](#) on page 962 shows the mapping between the `naiv` and the `nai` parameters.

:np or :npv – The numbering plan value shown in the `rtrv-srvsel` output for the service selector that is being changed. See [Table 73: NPV/NP Mapping](#) on page 963 for NP/NPV mapping.

Note: The numbering plan parameters (`npv` or `np`) can be specified by supplying either a mnemonic or an explicit value. At no time may both the mnemonic and the explicit value be specified at the same time for the same parameter. You can specify either the `npv` or `np` parameter. [Table 73: NPV/NP Mapping](#) on page 963 shows the mapping between the `npv` and the `np` parameters.

:snai – The service nature of address indicator.

- natl — National significant number
- intl — International number
- rnidn — Routing number prefix and international dialed/directory number
- rnndn — Routing number prefix and national dialed/directory number
- rnsdn — Routing number prefix and subscriber dialed/directory number
- ccrndn — Country code, routing number, and national directory number
- sub — Subscriber number

:snp – The service numbering plan - e164

Table 72: NAIV/NAI Mapping

NAIV	NAI	Description
0	--	Unknown
1	Sub	Subscriber Number
2	Rsvd	Reserved for national use
3	Natl	National significant number
4	Intl	International number
5-127	---	Spare

Table 73: NPV/NP Mapping

NPV	NP	Description
0	--	Unknown
1	E164	ISDN/telephony numbering plan
2	Generic	Generic numbering plan
3	X121	Data numbering plan
4	F69	Telex numbering plan
5	E210	Maritime mobile numbering plan
6	E212	Land mobile numbering plan
7	E214	ISDN/mobile numbering plan
8	Private	Private network or network-specific numbering plan
9-15	---	Spare

To perform this procedure, the MO SMS B-Party Routing feature must be enabled. Enter the `rtrv-ctrl-feat` command with the MO SMS B-Party Routing part number, 893024601, to verify whether or not the MO SMS B-Party Routing feature is enabled. If the MO SMS B-Party Routing feature is not enabled, perform the procedure [Activating the MO SMS B-Party Routing Feature](#) on page 931 to enable MO SMS B-Party Routing feature.

1. Display the service selector entries by entering this command `rtrv-srvsel` command.

```
rtrv-srvsel:num=20992:force=yes
```

The following is an example of the possible output.

```
rlghncxa03w 08-09-28 21:15:37 GMT EAGLE5 39.1.0
GTIA      TT   NP      NAI     SSN     SNP     SNAI    SERV
2         9    --      ----   *       e212   intl    gflex
2         10   --      ----   3       e164   intl    gflex
2         25   --      ----   50      e164   natl    smsmr
2         253  --      ----   4       e214   natl    gflex

GTII      TT   NP      NAI     SSN     SNP     SNAI    SERV
2         0    --      ----   2       e164   intl    gflex
4         0    e214   sub     *       e214   sub     gflex
2         18   --      ----   *       e164   rnsdn   inpnr
2         35   --      ----   60      e164   intl    smsmr

GTIN      TT   NP      NAI     SSN     SNP     SNAI    SERV
```

```

2      2      --      ----  3      e164  intl  gflex
2      9      --      ----  *      ----  ----  inpq
4      2      e164    natl  *      e164  rnndn  inpmr
4      9      --      ----  4      ----  ----  inpq
4      45     e210    intl  75     e164  sub    smsmr

```

```
SRV SELECTOR table is (13 of 20992) 1 % full
```

Note: If the `rtrv-srvsel` command is entered with no other parameters specified, a maximum of 50 entries are displayed. To display more than 50 entries, the `force=yes` parameter must be specified with the `rtrv-srvsel` command and the `num` parameter value must be greater than 50. Since there can be a maximum of 20992 service selectors in the database, to display all the service selectors in the database, the `force=yes` and `num=20992` parameters must be specified with the `rtrv-srvsel` command.

If the value `smsmr` is shown in the `SERV` column of the `rtrv-srvsel` output, continue the procedure with [Step 3](#) on page 964.

If the value `smsmr` is not shown in the `SERV` column of the `rtrv-srvsel` output, continue the procedure with [Step 2](#) on page 964.

2. Verify the status of the MO SMS B-Party Routing feature by entering the `rtrv-ctrl-feat` command with the MO SMS B-Party Routing feature part number. Enter this command.

```
rtrv-ctrl-feat:partnum=893024601
```

The following is an example of the possible output.

```

rlghncxa03w 08-09-28 21:15:37 GMT EAGLE5 39.1.0
The following features have been permanently enabled:

Feature Name          Partnum    Status    Quantity
MO SMS B-Party Routing 893024610  on       ----

The following features have been temporarily enabled:

Feature Name          Partnum    Status    Quantity    Trial Period Left
Zero entries found.

The following features have expired temporary keys:

Feature Name          Partnum
Zero entries found.

```

If the MO SMS B-Party Routing feature has not been enabled, perform the procedure [Activating the MO SMS B-Party Routing Feature](#) on page 931 procedure to enable this feature.

3. From the `rtrv-srvsel` output in [Step 1](#) on page 963, select the service selector that will be removed. Record all the values for this service selector. These values and the new values for the `snp`, `snai`, and `serv` parameters will be used in [Step 5](#) on page 966 with the `rtrv-srvsel` command to verify the changes that will be made to the service selector.
4. Change the service selector by entering the `chg-srvsel` command with the appropriate parameter combinations shown in [Table 74: Parameter Combinations for Changing Service Selectors for the MO SMS B-Party Routing Feature](#) on page 965.

Table 74: Parameter Combinations for Changing Service Selectors for the MO SMS B-Party Routing Feature

ANSI Service Selector	ITU Service Selector	
Mandatory Parameters		
:gti/gtia = 2	:gtii/gtin/gtin24 = 2	:gtii/gtin/gtin24 = 4
:tt = the value shown in the rtrv-srvsel output.	:tt = the value shown in the rtrv-srvsel output.	:tt = the value shown in the rtrv-srvsel output.
:ssn = the value shown in the rtrv-srvsel output.	:ssn = the value shown in the rtrv-srvsel output.	:ssn = the value shown in the rtrv-srvsel output.
		:nai or :naiv - the value shown in the rtrv-srvsel output. See Note 1.
		:np or :npv - the value shown in the rtrv-srvsel output. See Note 1.
Optional Parameters (See Note 2)		
:nserv = smsmr (See Note 3)	:nserv = smsmr (See Note 3)	:nserv = smsmr (See Note 3)
:nsnp = e164 (See Note 3)	:nsnp = e164 (See Note 3)	:nsnp = e164 (See Note 3)
:nsnai = sub, natl, intl, rnidn, rnndn, rnsdn, ccrndn	:nsnai = sub, natl, intl, rnidn, rnndn, rnsdn, ccrndn	:nsnai = sub, natl, intl, rnidn, rnndn, rnsdn, ccrndn
<p>Notes:</p> <ol style="list-style-type: none"> 1. The nai and naiv, and the np and npv parameters cannot be specified together in the chg-srvsel command. Refer to Table 72: NAIV/NAI Mapping on page 962 for the nai and naiv parameter values. Refer to Table 73: NPV/NP Mapping on page 963 for the np and npv parameter values. The nai, naiv, np, and npv parameters can be specified only if the gtii/gtin/gtin24 parameter value is 4. 2. A minimum of one optional parameter must be specified for the chg-srvsel command. The value of any optional parameter that is not specified is not changed. 3. If the current SERV value is smsmr, the nserv and nsnp parameters cannot be specified. The SERV and SNP values cannot be changed. 		

For this example, enter these commands.

```
chg-srvsel:gtia=2:tt=25:ssn=50:nsnai=rnndn
```

```
chg-srvsel:gtia=2:tt=253:ssn=4:nserv=smsmr:nsnp=e164:nsnai=rnidn
```

```
chg-srvsel:gtii=2:tt=35:ssn=60:nsnai=sub
```

```
chg-srvsel:gtii=4:tt=0:ssn=*:nai=sub:np=e214:nserv=smsmr  
:nsnp=e164:nsnai=rnsdn
```

```
chg-srvsel:gtin=4:tt=45:ssn=75:nai=intl:np=e210:nsnai=natl
```

```
chg-srvsel:gtin=2:tt=9:ssn=:nserv=smsmr:snp=e164:nsnai=natl
```

When each of these commands have successfully completed, the following message should appear.

```
rlghncxa03w 08-09-28 21:15:37 GMT EAGLE5 39.1.0
CHG-SRVSEL: MASP A - COMPLTD
```

5. Verify the changes using the `rtrv-srvsel` command and specifying the values that were recorded in [Step 3](#) on page 964 and the new values for the `snp`, `snai`, and `serv` parameters, as applicable..

For this example, enter these commands.

```
rtrv-srvsel:gtia=2:tt=25:ssn=50:snp=e164:snai=rnndn:serv=smsmr
```

This is an example of the possible output.

```
rlghncxa03w 08-09-28 21:15:37 GMT EAGLE5 39.1.0
GTIA   TT   NP     NAI   SSN   SNP   SNAI  SERV
2      25   --     ----  50    e164  rnndn smsmr
SRV SELECTOR table is (13 of 20992)  1 % full
```

```
rtrv-srvsel:gtia=2:tt=253:ssn=4:snp=e164:snai=rnidn:serv=smsmr
```

This is an example of the possible output.

```
rlghncxa03w 08-09-28 21:15:37 GMT EAGLE5 39.1.0
GTII   TT   NP     NAI   SSN   SNP   SNAI  SERV
2      253  --     ----  4     e164  rnidn smsmr
SRV SELECTOR table is (13 of 20992)  1 % full
```

```
rtrv-srvsel:gtii=2:tt=35:ssn=60:snp=e164:snai=sub:serv=smsmr
```

This is an example of the possible output.

```
rlghncxa03w 08-09-28 21:15:37 GMT EAGLE5 39.1.0
GTII   TT   NP     NAI   SSN   SNP   SNAI  SERV
2      35   --     ----  60    e164  sub   smsmr
SRV SELECTOR table is (13 of 20992)  1 % full
```

```
rtrv-srvsel:gtin=4:tt=0:ssn=:snp=e164:snai=sub:nai=sub
:np=e214:serv=smsmr
```

This is an example of the possible output.

```
rlghncxa03w 08-09-28 21:15:37 GMT EAGLE5 39.1.0
GTII   TT   NP     NAI   SSN   SNP   SNAI  SERV
4      0    e214   sub   *     e164  rnsdn smsmr
```

```
SRV SELECTOR table is (13 of 20992) 1 % full
```

```
rtrv-srvsel:gtin=4:tt=45:ssn=75:snp=e164:snai=natl:nai=intl  
:np=e210:serv:smsmr
```

This is an example of the possible output.

```
rlghncxa03w 08-09-28 21:15:37 GMT EAGLE5 39.1.0
```

GTIN	TT	NP	NAI	SSN	SNP	SNAI	SERV
4	45	e210	intl	75	e164	natl	smsmr

```
SRV SELECTOR table is (13 of 20992) 1 % full
```

```
rtrv-srvsel:gtin=2:tt=9:ssn=*:snp=e164:snai=natl:serv:smsmr
```

This is an example of the possible output.

```
rlghncxa03w 08-09-28 21:15:37 GMT EAGLE5 39.1.0
```

GTIN	TT	NP	NAI	SSN	SNP	SNAI	SERV
2	9	--	----	*	e164	natl	smsmr

```
SRV SELECTOR table is (13 of 20992) 1 % full
```

6. Backup the new changes using the `chg-db:action=backup:dest=fixed` command. These messages should appear, the active Maintenance and Administration Subsystem Processor (MASP) appears first.

```
BACKUP (FIXED) : MASP A - Backup starts on active MASP.  
BACKUP (FIXED) : MASP A - Backup on active MASP to fixed disk complete.  
BACKUP (FIXED) : MASP A - Backup starts on standby MASP.  
BACKUP (FIXED) : MASP A - Backup on standby MASP to fixed disk complete.
```

Figure 81: Changing the Attributes of a Service Selector Entry for the MO SMS B-Party Routing Feature

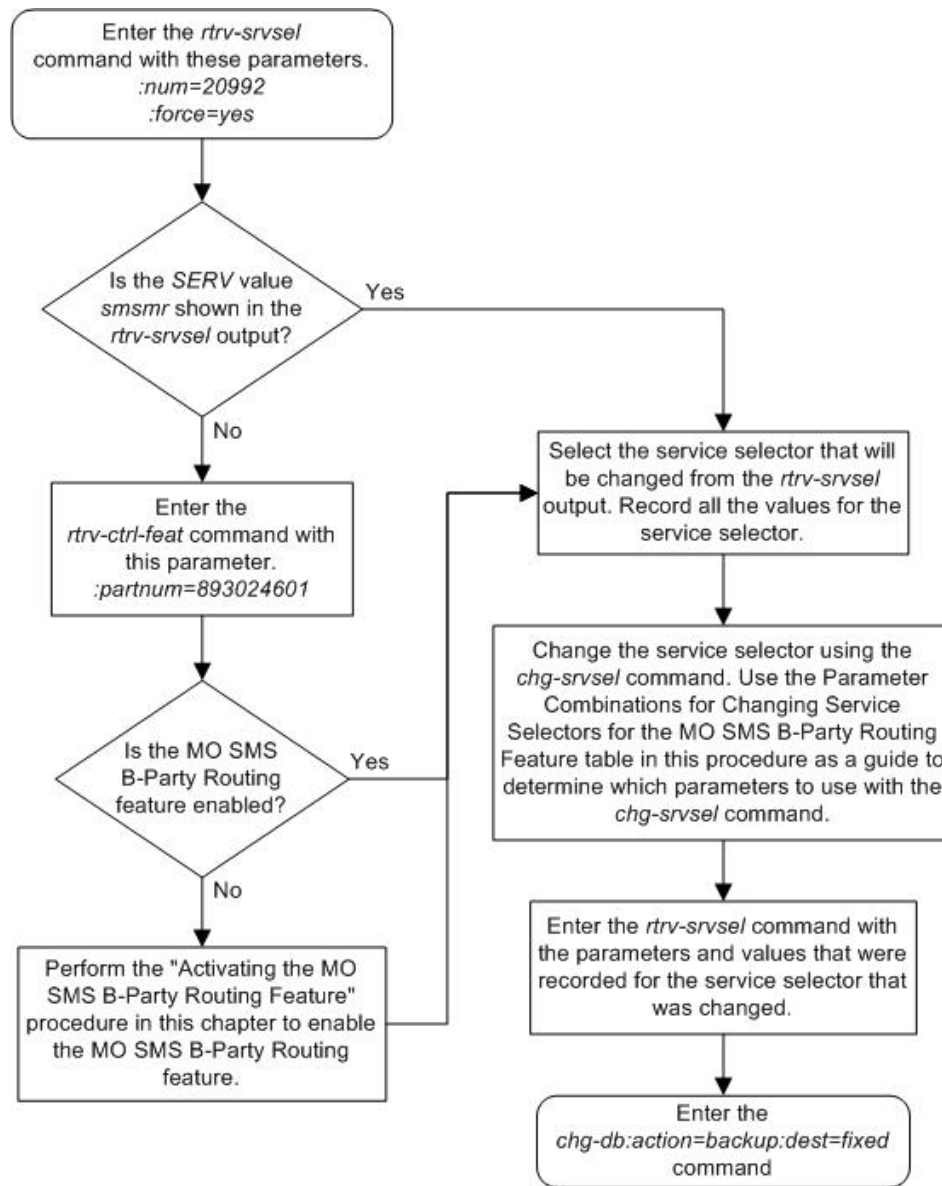

Turning the MO SMS B-Party Routing Feature Off

This procedure is used to turn off the MO SMS B-Party Routing feature using the `chg-ctrl-feat` command.

The `chg-ctrl-feat` command uses the following parameters:

- :partnum - The part number of the MO SMS B-Party Routing feature, 893024601.
- :status=off - used to turn off the MO SMS B-Party Routing feature.

The status of the MO SMS B-Party Routing feature must be on and is shown with the `rtrv-ctrl-feat` command.

 **CAUTION:** If the MO SMS B-Party Routing feature is turned off, provisioning for MO SMS B-Party Routing can be performed with the `chg-gsmmssopts`, `chg-is41smssopts`, `ent-srvsel`, `dlt-srvsel`, and `chg-srvsel` commands. The **CAUTION** EAGLE 5 ISS will not perform global title translation on the MAP B-Party digits of the message.

1. Display the status of the MO SMS B-Party Routing feature by entering the `rtrv-ctrl-feat:partnum=893024601` command.

The following is an example of the possible output.

```
rlghncxa03w 08-09-28 21:15:37 GMT EAGLE5 39.1.0
The following features have been permanently enabled:

Feature Name           Partnum    Status    Quantity
MO SMS B-Party Routing 893024601 on        ----

The following features have been temporarily enabled:

Feature Name           Partnum    Status    Quantity    Trial Period Left
Zero entries found.

The following features have expired temporary keys:

Feature Name           Partnum
Zero entries found.
```

If the status of the MO SMS B-Party Routing feature is off, or if the MO SMS B-Party Routing feature is not enabled, this procedure cannot be performed.

2. Turn off the MO SMS B-Party Routing feature by entering the `chg-ctrl-feat` command with the `status=off` parameter.

For example, enter this command.

```
chg-ctrl-feat:partnum=893024601:status=off
```

When this command has successfully completed, the following message should appear.

```
rlghncxa03w 08-09-28 21:16:37 GMT EAGLE5 39.1.0
CHG-CTRL-FEAT: MASP A - COMPLTD
```

3. Verify that the MO SMS B-Party Routing feature has been turned off by using the `rtrv-ctrl-feat:partnum=893024601` command. The following is an example of the possible output.

```
rlghncxa03w 08-09-28 21:15:37 GMT EAGLE5 39.1.0
The following features have been permanently enabled:

Feature Name           Partnum    Status    Quantity
MO SMS B-Party Routing 893024601 off        ----

The following features have been temporarily enabled:

Feature Name           Partnum    Status    Quantity    Trial Period Left
Zero entries found.
```

```
The following features have expired temporary keys:
```

```
Feature Name          Partnum  
Zero entries found.
```

4. Backup the new changes using the `chg-db:action=backup:dest=fixed` command.

These messages should appear, the active Maintenance and Administration Subsystem Processor (MASP) appears first.

```
BACKUP (FIXED) : MASP A - Backup starts on active MASP.  
BACKUP (FIXED) : MASP A - Backup on active MASP to fixed disk complete.  
BACKUP (FIXED) : MASP A - Backup starts on standby MASP.  
BACKUP (FIXED) : MASP A - Backup on standby MASP to fixed disk complete.
```

Figure 82: Turning the MO SMS B-Party Routing Feature Off

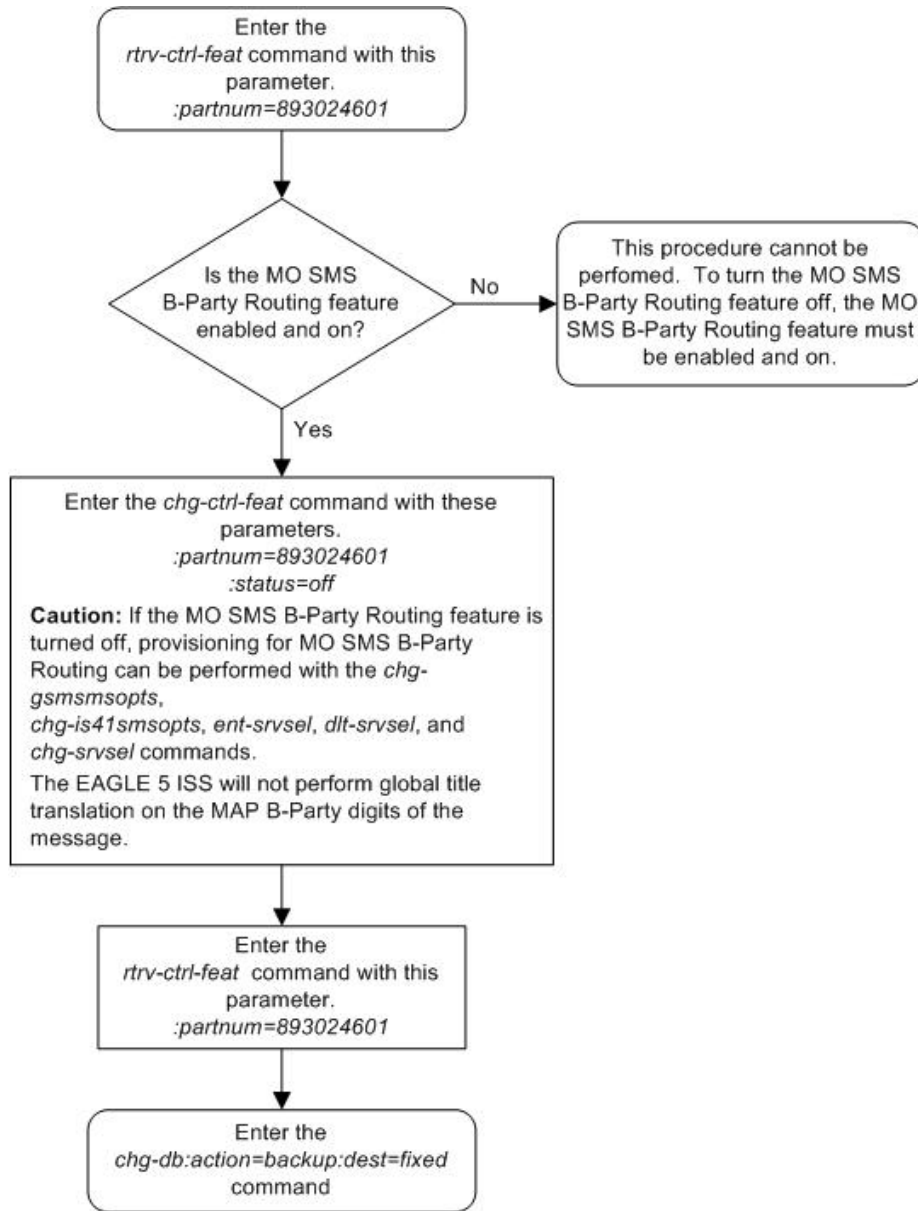

Appendix C

MO SMS Prepaid Intercept on B-Party Configuration Procedures

Topics:

- [Introduction Page 974](#)
- [Activating the Prepaid SMS Intercept Phase 1 Feature Page 974](#)
- [Configuring the B-Party Check Option for the Prepaid SMS Intercept Phase 1 Feature Page 985](#)
- [Configuring Point Code Entries for the Prepaid SMS Intercept Phase 1 Feature Page 989](#)
- [Configuring GTA Entries for the Prepaid SMS Intercept Phase 1 Feature Page 1003](#)
- [Turning the Prepaid SMS Intercept Phase 1 Feature Off Page 1011](#)

Appendix C, MO SMS Prepaid Intercept on B-Party Configuration Procedures, describes the procedures necessary to configure the EAGLE 5 ISS to redirect MO SMS messages from a prepaid B-party subscriber to a specific SMSC.

Introduction

The MO SMS Prepaid Intercept on B-Party feature allows the existing Prepaid Intercept Phase 1 feature to redirect MO SMS messages based on whether the B-Party of the subscriber is prepaid.

Note: The B-party is checked only if the A-party is not a prepaid subscriber.

Provisioning the MO SMS Prepaid Intercept on B-Party Feature

1. Enable the MO SMS Prepaid Intercept on B-Party feature using the `enable-ctrl-feat` command and turn the MO SMS Prepaid Intercept on B-Party on using the `chg-ctrl-feat` command. Perform the procedure [Activating the Prepaid SMS Intercept Phase 1 Feature](#) on page 974.
2. Configure the service selectors for the MO SMS Prepaid Intercept on B-Party feature using the `ent-srvsel` command. Perform the procedure [Adding a Service Selector Entry for the MO SMS B-Party Routing Feature](#) on page 947 .
3. Configure entries in the PPSOPTS table for a prepaid portability type using the `chg-ppsopts` command. Perform these procedures.
 - To configure the point code entries in the PPSOPTS table, perform the procedure [Configuring Point Code Entries for the Prepaid SMS Intercept Phase 1 Feature](#) on page 989.
 - To configure the GTA entries in the PPSOPTS table, perform the procedure [Configuring GTA Entries for the Prepaid SMS Intercept Phase 1 Feature](#) on page 1003.
4. Configure the B-Party check option. Perform the procedure [Configuring the B-Party Check Option for the Prepaid SMS Intercept Phase 1 Feature](#) on page 985.

Activating the Prepaid SMS Intercept Phase 1 Feature

This procedure is used to enable and turn on the Prepaid SMS Intercept Phase 1 feature.

The feature access key is based on the feature's part number and the serial number of the EAGLE 5 ISS, making the feature access key site-specific.

The `enable-ctrl-feat` command enables the Prepaid SMS Intercept Phase 1 feature by inputting the feature's access key and the feature's part number with these parameters:

`: fak` – The feature access key provided by Tekelec. The feature access key contains 13 alphanumeric characters and is not case sensitive

`: partnum` – The Tekelec-issued part number of the Prepaid SMS Intercept Phase 1 feature, 893006701.

If the feature is being enabled with a temporary feature access key, the feature must not be in the *in-use*, *expired*, or *unavailable* state.

The `enable-ctrl-feat` command requires that the database contain a valid serial number for the EAGLE 5 ISS, and that this serial number is locked. This can be verified with the `rtrv-serial-num` command. The EAGLE 5 ISS is shipped with a serial number in the database, but the serial number is not locked. The serial number can be changed, if necessary, and locked

once the EAGLE 5 ISS is on-site, with the `ent-serial-num` command. The `ent-serial-num` command uses these parameters.

`:serial` – The serial number assigned to the EAGLE 5 ISS. The serial number is not case sensitive.

`:lock` – Specifies whether or not the serial number is locked. This parameter has only one value, `yes`, which locks the serial number. Once the serial number is locked, it cannot be changed.

Note: To enter and lock the EAGLE 5 ISS's serial number, the `ent-serial-num` command must be entered twice, once to add the correct serial number to the database with the `serial` parameter, then again with the `serial` and the `lock=yes` parameters to lock the serial number. You should verify that the serial number in the database is correct before locking the serial number. The serial number can be found on a label affixed to the control shelf (shelf 1100).

Once the feature has been enabled, the feature must be activated with the `chg-ctrl-feat` command. The `chg-ctrl-feat` command uses these parameters:

`:partnum` – The Tekelec-issued part number of the Prepaid SMS Intercept Phase 1 feature, 893006701.

`:status=on` – used to turn the Prepaid SMS Intercept Phase 1 feature on.

The status of the features in the EAGLE 5 ISS is shown with the `rtrv-ctrl-feat` command.

The Prepaid SMS Intercept Phase 1 requires that DSMs or E5-SM4G cards are installed and provisioned in the EAGLE 5 ISS. The `rtrv-stp` command can be used to verify if TSMs (running the SCCP application), DSMs, or E5-SM4G cards are provisioned in the database. Specifying the `gpl=sccp` parameter with the `rtrv-stp` command displays the TSMs that are running the SCCP application. Specifying the `type=dsm` parameter with the `rtrv-stp` command displays the DSMs and E5-SM4G cards. All TSMs running the SCCP application must be replaced with DSMs or E5-SM4G cards. Contact the Customer Care Center before replacing the TSMs. Refer to [Customer Care Center](#) on page 4 for the contact information.

1. Display the status of the Prepaid SMS Intercept Phase 1 feature by entering the `rtrv-ctrl-feat` command.

The following is an example of the possible output.

```
rlghncxa03w 08-09-28 21:15:37 GMT EAGLE5 39.1.0
The following features have been permanently enabled:

Feature Name           Partnum    Status    Quantity
Command Class Management 893005801  on       ----
Intermed GTT Load Sharing 893006701  off      ----
XGTT Table Expansion    893006101  off      ----
XMAP Table Expansion    893007710  on       3000
Large System # Links    893005910  on       2000
Routesets               893006401  on       6000
HC-MIM SLK Capacity     893012707  on       64

The following features have been temporarily enabled:

Feature Name           Partnum    Status    Quantity    Trial Period Left
Zero entries found.

The following features have expired temporary keys:
```

```
Feature Name          Partnum
Zero entries found.
```

If the `rtrv-ctrl-feat` output shows that the Prepaid SMS Intercept Phase 1 feature is permanently enabled, and its status is `on`, no further action is necessary.

If the Prepaid SMS Intercept Phase 1 feature is permanently enabled, and its status is `off`, continue the procedure with [Step 11](#) on page 979.

If the Prepaid SMS Intercept Phase 1 feature is temporarily enabled, and you wish to permanently enable this feature, or the temporary feature access key for that feature has expired, continue the procedure with [Step 10](#) on page 978.

If the Prepaid SMS Intercept Phase 1 feature is to remain temporarily enabled, and its status is `off`, continue the procedure with [Step 11](#) on page 979. If the feature's status is `on`, no further action is necessary.

If the Prepaid SMS Intercept Phase 1 feature is to remain temporarily enabled, and its status is `on`, no further action is necessary.

If the Prepaid SMS Intercept Phase 1 feature is not enabled, continue the procedure with [Step 2](#) on page 976.

2. If the `rtrv-ctrl-feat` output in [Step 1](#) on page 975 shows any controlled features, continue the procedure with [Step 10](#) on page 978. If the `rtrv-ctrl-feat` output shows only the HC-MIM SLK Capacity feature with a quantity of 64, [Step 3](#) on page 976 through [Step 6](#) on page 977 must be performed.
3. Display the serial number in the database with the `rtrv-serial-num` command. This is an example of the possible output.

```
rlghncxa03w 08-09-28 21:15:37 GMT EAGLE5 39.1.0
System serial number = nt00001231

System serial number is not locked.

rlghncxa03w 08-09-28 21:15:37 GMT EAGLE5 39.1.0
Command Completed
```

Note: If the serial number is correct and locked, continue the procedure with [Step 7](#) on page 977. If the serial number is correct but not locked, continue the procedure with [Step 6](#) on page 977. If the serial number is not correct, but is locked, this feature cannot be enabled and the remainder of this procedure cannot be performed. Contact the Customer Care Center to get an incorrect and locked serial number changed. Refer to [Customer Care Center](#) on page 4 for the contact information. The serial number can be found on a label affixed to the control shelf (shelf 1100).

4. Enter the correct serial number into the database using the `ent-serial-num` command with the `serial` parameter.

For this example, enter this command.

```
ent-serial-num:serial=<EAGLE 5 ISS's correct serial number>
```

When this command has successfully completed, the following message should appear.

```
rlghncxa03w 08-09-28 21:15:37 GMT EAGLE5 39.1.0
ENT-SERIAL-NUM: MASP A - COMPLTD
```

- Verify that the serial number entered into [Step 4](#) on page 976 was entered correctly using the `rtrv-serial-num` command. This is an example of the possible output.

```
rlghncxa03w 08-09-28 21:15:37 GMT EAGLE5 39.1.0
System serial number = nt00001231

System serial number is not locked.

rlghncxa03w 08-09-28 21:15:37 GMT EAGLE5 39.1.0
Command Completed
```

If the serial number was not entered correctly, repeat [Step 4](#) on page 976 and [Step 5](#) on page 977 and re-enter the correct serial number.

- Lock the serial number in the database by entering the `ent-serial-num` command with the serial number shown in [Step 3](#) on page 976, if the serial number shown in [Step 3](#) on page 976 is correct, or with the serial number shown in [Step 5](#) on page 977, if the serial number was changed in [Step 4](#) on page 976, and with the `lock=yes` parameter.

For this example, enter this command.

```
ent-serial-num:serial=<EAGLE 5 ISS's serial number>:lock=yes
```

When this command has successfully completed, the following message should appear.

```
rlghncxa03w 08-09-28 21:15:37 GMT EAGLE5 39.1.0
ENT-SERIAL-NUM: MASP A - COMPLTD
```

- Verify that the GTT feature is on, by entering the `rtrv-feat` command. If the GTT feature is on, the GTT field should be set to on.

Note: The `rtrv-feat` command output contains other fields that are not used by this procedure. If you wish to see all the fields displayed by the `rtrv-feat` command, see the `rtrv-feat` command description in the *Commands Manual*.

If the GTT feature is not on, perform the [Adding a Service Module](#) on page 80 procedure to turn the GTT feature on and add DSMs or E5-SM4G cards to the EAGLE 5 ISS. After the GTT feature is turned on and the DSMs or E5-SM4G cards have been added, continue the procedure with [Step 10](#) on page 978.

If the GTT feature is on, continue the procedure with [Step 8](#) on page 977.

- Display any TSMs that are running the SCCP application by entering this command.

```
rtrv-stp:gpl=sccp
```

This is an example of the possible output if TSMs running the SCCP application are provisioned in the database.

```
rlghncxa03w 08-09-28 21:15:37 GMT EAGLE5 39.1.0
```

Card	Part Number	Rev	Serial Number	Type	DB	APPL	GPL Version
1103	870-1788-03	A	10234658345	TSM	128M	SCCP	027-010-000
1212	870-1788-03	A	10234632455	TSM	128M	SCCP	027-010-000

```
2105 870-1788-03 A 10234632465 TSM 128M SCCP 027-010-000
Command Completed.
```

This is an example of the possible output if there are no TSMs running the SCCP application provisioned in the database.

```
rlghncxa03w 08-09-28 21:15:37 GMT EAGLE5 39.1.0

Card  Part Number  Rev Serial Number  Type      DB      APPL      GPL Version
----  -
Command Completed.
```

If no TSMs running the SCCP application are shown in this step, continue the procedure with [Step 9](#) on page 978.

If TSMs running the SCCP application are shown in this step, these TSMs running the SCCP application must be replaced with DSMs or E5-SM4G cards. Contact the Customer Care Center before replacing the TSMs. Refer to [Customer Care Center](#) on page 4 for the contact information. After the TSMs that are running the SCCP application have been replaced, continue the procedure with [Step 10](#) on page 978.

9. Display any DSMs or E5-SM4G cards by entering this command.

```
rtrv-stp:type=dsm
```

This is an example of the possible output if DSMs or E5-SM4G cards are provisioned in the database.

```
rlghncxa03w 08-09-28 21:15:37 GMT EAGLE5 39.1.0

Card  Part Number  Rev Serial Number  Type      DB      APPL      GPL Version
----  -
1105  870-1275-03  W    10245689323  DSM      40696M  VS CCP    027-010-000
1214  870-1275-03  W    10245689333  DSM      40696M  VS CCP    027-010-000
2107  870-1275-03  W    10245689343  DSM      40696M  VS CCP    027-010-000
Command Completed.
```

This is an example of the possible output if there are no DSMs or E5-SM4G cards provisioned in the database.

```
rlghncxa03w 08-09-28 21:15:37 GMT EAGLE5 39.1.0

Card  Part Number  Rev Serial Number  Type      DB      APPL      GPL Version
----  -
Command Completed.
```

If no DSMs or E5-SM4G cards are shown in this step, perform the procedure [Adding a Service Module](#) on page 80 to add the required cards. After the cards have been added, continue the procedure with [Step 10](#) on page 978.

If cards are shown in this step, continue the procedure with [Step 10](#) on page 978.

10. Enable the Prepaid SMS Intercept Phase 1 feature with either a permanent key or temporary key by entering the `enable-ctrl-feat` command. For this example, enter this command.

```
enable-ctrl-feat:partnum=893006701:fak=<Prepaid SMS Intercept Phase
1 feature access key>
```

Note: The values for the feature access key (the fak parameter) are provided by Tekelec. If you do not have the feature access key for the Prepaid SMS Intercept Phase 1 feature, contact your Tekelec Sales Representative or Account Representative.

When the enable-ctrl-feat command has successfully completed, this message should appear.

```
rlghncxa03w 08-09-28 21:15:37 GMT EAGLE5 39.1.0
ENABLE-CTRL-FEAT: MASP B - COMPLTD
```

- The Prepaid SMS Intercept Phase 1 feature must be turned on using the chg-ctrl-feat command, specifying the Prepaid SMS Intercept Phase 1 feature part number and the status=on parameter. For this example, enter this command.

```
chg-ctrl-feat:partnum=893006701:status=on
```

When this command has successfully completed, the following message should appear.

```
rlghncxa03w 08-09-28 21:15:37 GMT EAGLE5 39.1.0
CHG-CTRL-FEAT: MASP B - COMPLTD
```

- Verify the changes by entering the rtrv-ctrl-feat command with the Prepaid SMS Intercept Phase 1 part number. Enter this command.

```
rtrv-ctrl-feat:partnum=893006701
```

The following is an example of the possible output.

```
rlghncxa03w 08-09-28 21:15:37 GMT EAGLE5 39.1.0
The following features have been permanently enabled:

Feature Name           Partnum      Status  Quantity
Prepaid SMS Intercept Ph1 893006701  on      ----

The following features have been temporarily enabled:

Feature Name           Partnum      Status  Quantity      Trial Period Left
Zero entries found.

The following features have expired temporary keys:

Feature Name           Partnum
Zero entries found.
```

- Backup the new changes using the chg-db:action=backup:dest=fixed command.

These messages should appear, the active Maintenance and Administration Subsystem Processor (MASP) appears first.

```
BACKUP (FIXED) : MASP A - Backup starts on active MASP.
BACKUP (FIXED) : MASP A - Backup on active MASP to fixed disk complete.
BACKUP (FIXED) : MASP A - Backup starts on standby MASP.
BACKUP (FIXED) : MASP A - Backup on standby MASP to fixed disk complete.
```

Figure 83: Activating the Prepaid SMS Intercept Phase 1 Feature

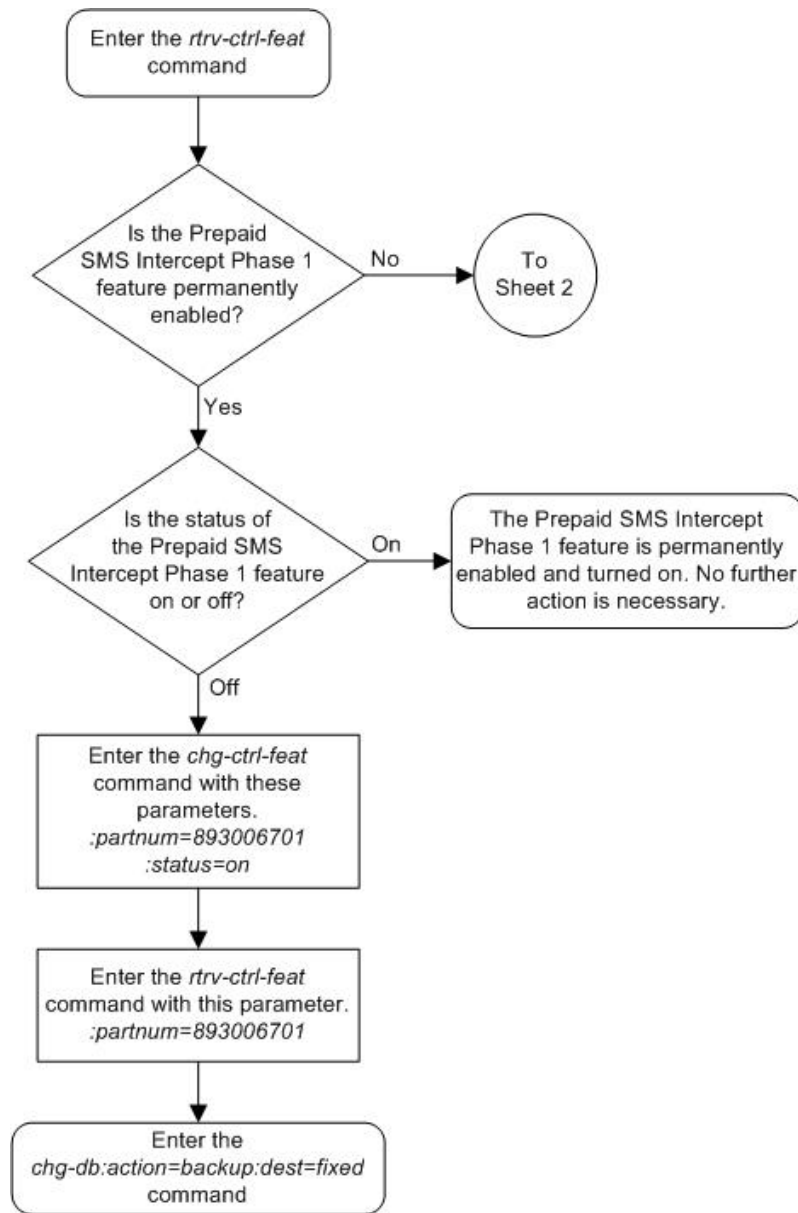

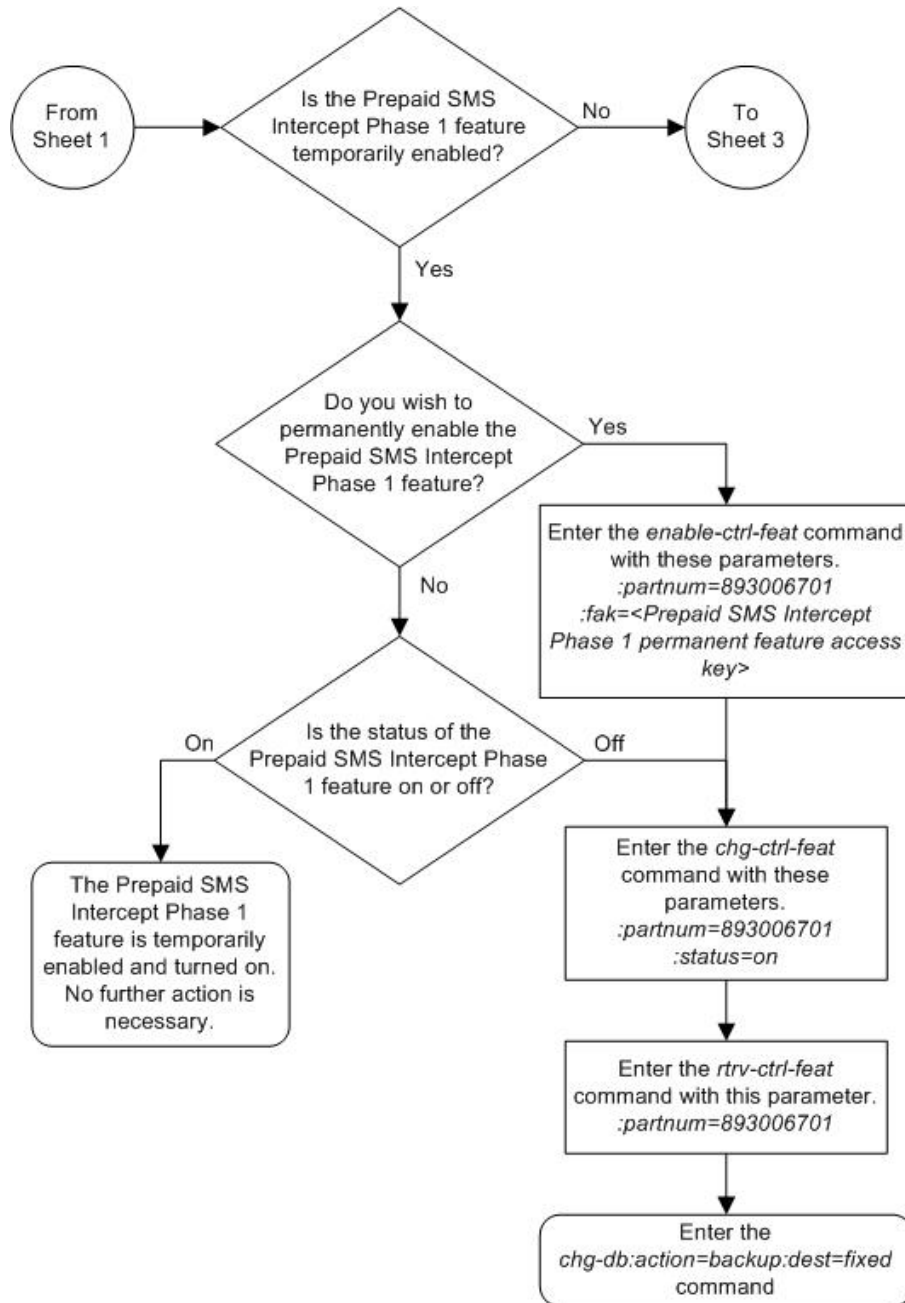

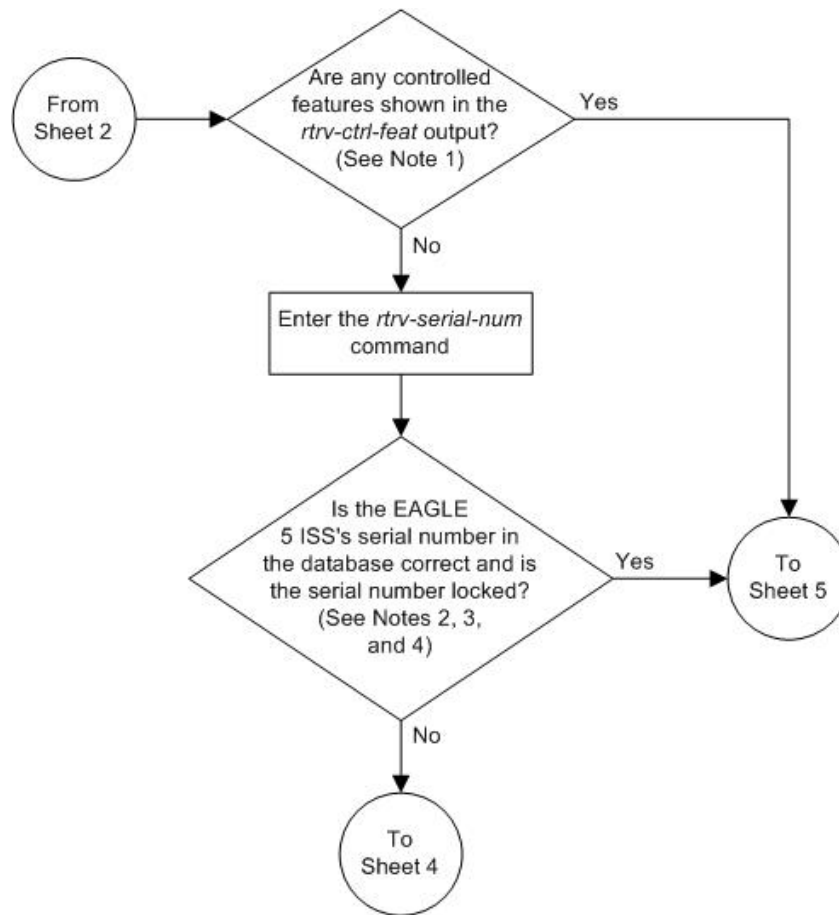

Notes:

1. If the *rtrv-ctrl-feat* output shows only the HC-MIM SLK Capacity feature with a quantity of 64, the answer to this question is no and the Eagle 5 ISS's serial number must be verified. This is the default entry for the *rtrv-ctrl-feat* output. This entry is shown whether or not the Eagle 5 ISS's serial number is in the database.
2. If the serial number is locked, it cannot be changed.
3. If the serial number is not locked, the controlled feature cannot be enabled.
4. The serial number can be found on a label affixed to the control shelf (shelf 1100).

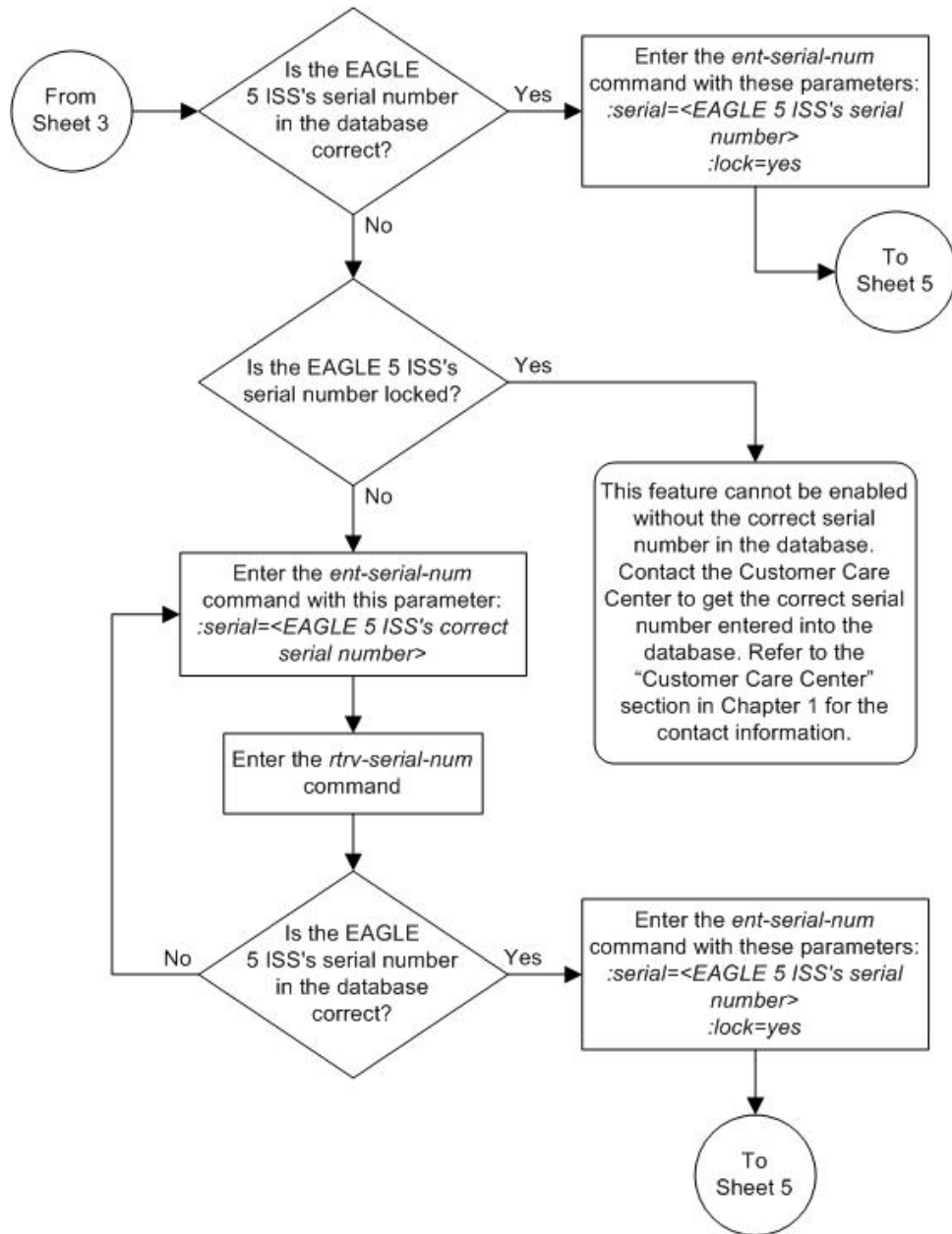

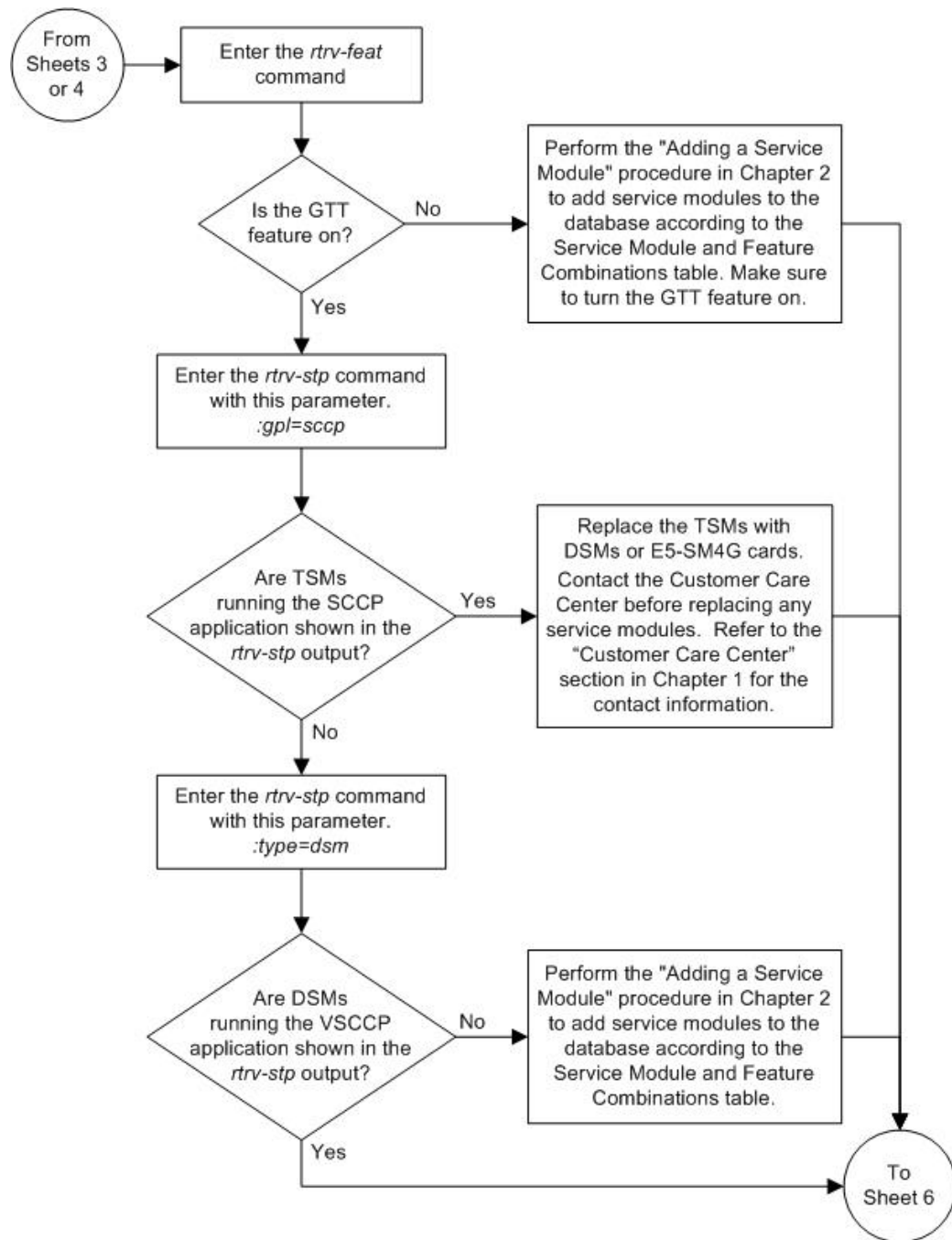

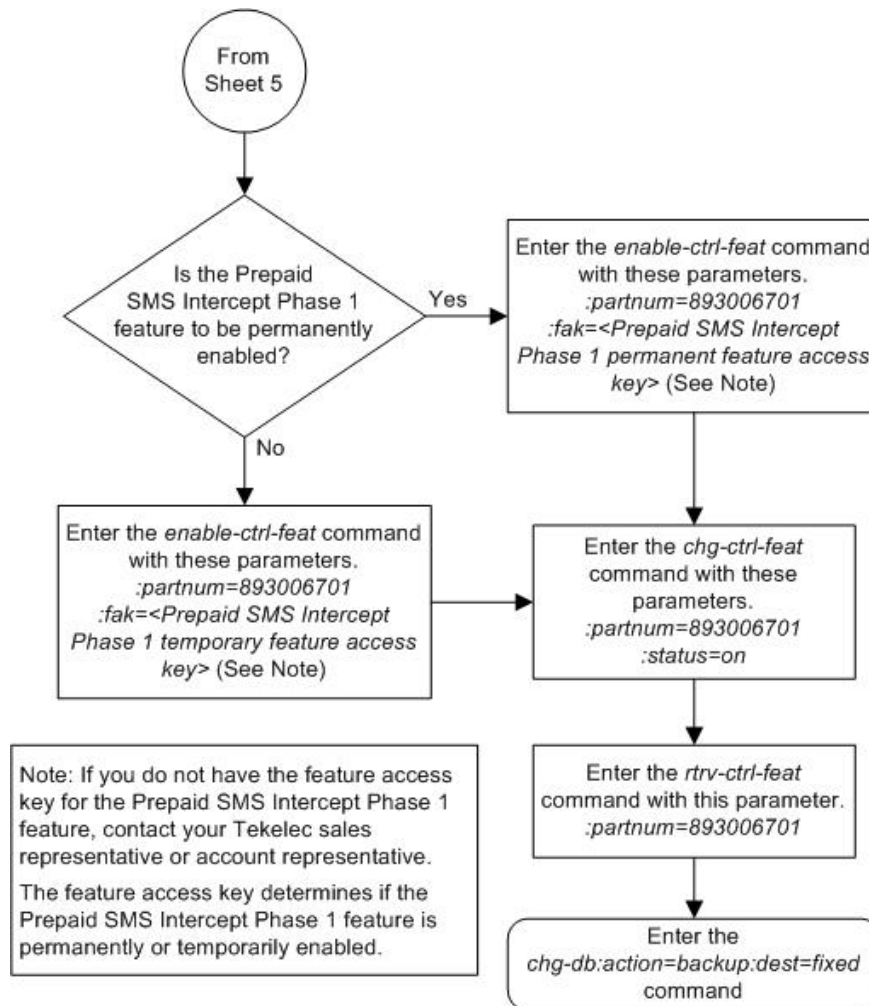

Configuring the B-Party Check Option for the Prepaid SMS Intercept Phase 1 Feature

This procedure is used to configure the B-Party check option shown in the `rtv-ppsopts` command output using the `bpartychk` parameter of the `chg-ppsopts` command. The `bpartychk` parameter has two values:

- off — Prepaid Check on B-Party is not performed
- on — Prepaid Check on B-Party is performed.

Point code and global title address (GTA) entries can also be configured with the `chg-ppsopts` command. Perform the procedure [Configuring Point Code Entries for the Prepaid SMS Intercept Phase 1 Feature](#) on page 989 to configure the point code entries. Perform the procedure [Configuring GTA Entries for the Prepaid SMS Intercept Phase 1 Feature](#) on page 1003 to configure the GTA entries.

The Prepaid SMS Intercept Phase 1 feature must be enabled and turned on before this procedure can be performed. The status of the Prepaid SMS Intercept Phase 1 feature can be verified by

entering the `rtrv-ctrl-feat` command. Perform the procedure [Activating the Prepaid SMS Intercept Phase 1 Feature](#) on page 974 to enable and turn on the Prepaid SMS Intercept Phase 1 feature, if necessary.

1. Display the status of the Prepaid SMS Intercept Phase 1 feature by entering this command.

```
rtrv-ctrl-feat:partnum=893006701
```

The following is an example of the possible output.

```
rlghncxa03w 08-09-28 21:15:37 GMT EAGLE5 39.1.0
The following features have been permanently enabled:

Feature Name          Partnum    Status    Quantity
Prepaid SMS Intercept Ph1 893006701  on       ----

The following features have been temporarily enabled:

Feature Name          Partnum    Status    Quantity    Trial Period Left
Zero entries found.

The following features have expired temporary keys:

Feature Name          Partnum
Zero entries found.
```

If the Prepaid SMS Intercept Phase 1 feature is enabled and turned on, continue the procedure with [Step 2](#) on page 986.

If the Prepaid SMS Intercept Phase 1 feature is not enabled or not turned on, perform the procedure [Activating the Prepaid SMS Intercept Phase 1 Feature](#) on page 974 to enable and turn on the Prepaid SMS Intercept Phase 1 feature. After the Prepaid SMS Intercept Phase 1 feature has been enabled and turned on, continue the procedure with [Step 2](#) on page 986.

2. Display the current BPARTYCHK value in the `rtrv-ppsopts` output by entering this command.

```
rtrv-ppsopts:ppt=1
```

This is an example of the possible output.

```
rlghncxa03w 09-03-07 00:34:31 GMT EAGLE5 40.1.0
Prepaid SMS Options
-----
BPARTYCHK          = ON
PPT                PCA/PCI/PCN          SSN          RI
---              -
1                 PCA:    001-001-002    NONE         SSN
```

3. Configure the BPARTYCHK value by entering one of these commands.

If the current BPARTYCHK value is `on`, enter this command.

```
chg-ppsopts:bpartychk=off
```

If the current BPARTYCHK value is `off`, enter this command.

```
chg-ppsopts:bpartychk=on
```

When the `chg-ppsopts` command has successfully completed, this message should appear.

```
rlghncxa03w 08-09-07 11:44:13 GMT EAGLE5 39.1.0
CHG-PPSOPTS: MASP A - COMPLTD
```

4. Verify the changes by entering this command.

```
rtrv-ppsopts:ppt=1
```

This is an example of the possible output.

```
rlghncxa03w 09-03-07 00:34:31 GMT EAGLE5 40.1.0
Prepaid SMS Options
-----
BPARTYCHK          = OFF
PPT                PCA/PCI/PCN                SSN          RI
---              -
1                 PCA:    001-001-002                NONE         SSN
```

5. Backup the new changes using the `chg-db:action=backup:dest=fixed` command. These messages should appear, the active Maintenance and Administration Subsystem Processor (MASP) appears first.

```
BACKUP (FIXED) : MASP A - Backup starts on active MASP.
BACKUP (FIXED) : MASP A - Backup on active MASP to fixed disk complete.
BACKUP (FIXED) : MASP A - Backup starts on standby MASP.
BACKUP (FIXED) : MASP A - Backup on standby MASP to fixed disk complete.
```

If you do not wish to configure point code and global title address (GTA) entries in the PPSOPTS table, this procedure is finished.

If you wish to configure point code and global title address (GTA) entries in the PPSOPTS table, perform these procedures as applicable.

- To configure point code entries, perform the procedure [Configuring Point Code Entries for the Prepaid SMS Intercept Phase 1 Feature](#) on page 989.
- To configure GTA entries, perform the procedure [Configuring GTA Entries for the Prepaid SMS Intercept Phase 1 Feature](#) on page 1003.

Figure 84: Configuring the B-Party Check Option for the Prepaid SMS Intercept Phase 1 Feature

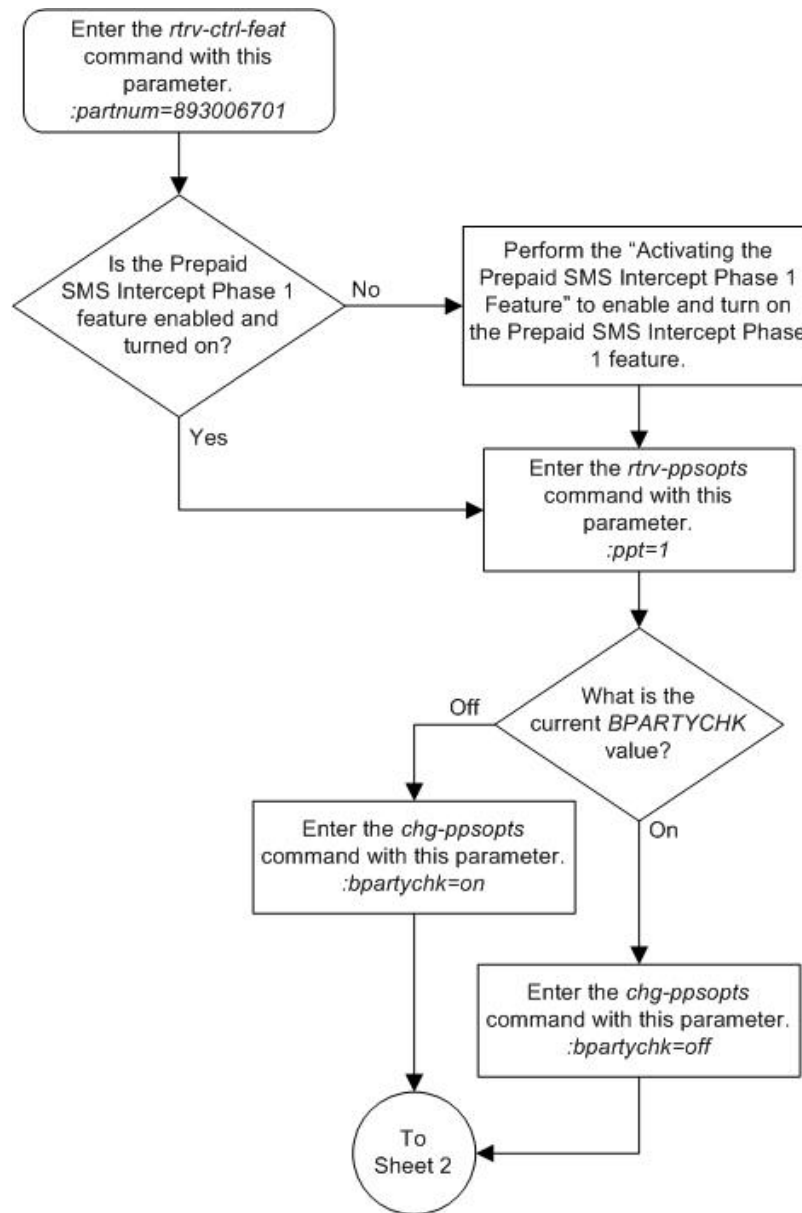

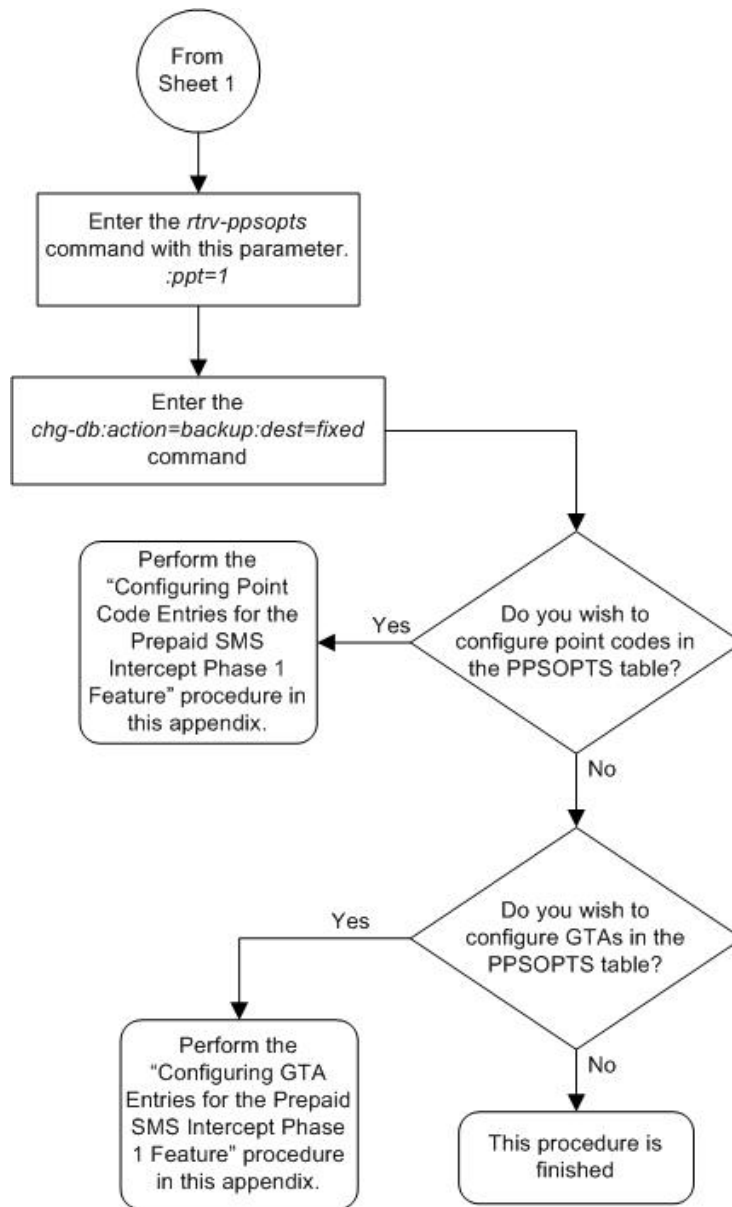

Configuring Point Code Entries for the Prepaid SMS Intercept Phase 1 Feature

This procedure is used to add point code entries to the PPSOPTS table, or remove point code entries from the PPSOPTS table using these parameters of the *chg-ppsopts* command.

:ppt – The prepaid portability type number of the entry that is being changed, from 1 to 32.

:pc/pca/pci/pcn – The point code for the IN platform, or the value none. The value none removes the point code from the entry that is being changed.

- `pc/pca` - An ANSI point code
- `pci` - An ITU-I point code
- `pcn` - A 14-bit ITU-N point code

Note: Refer to Chapter 2, Configuring Destination Tables in the *Database Administration Manual - SS7* for a definition of the point code types that are used on the EAGLE 5 ISS and for a definition of the different formats that can be used for ITU national point codes.

`:ri` - The routing indicator for the IN platform

- `gt` - Routes on the GT value. If the Intermediate Global Title Loadsharing feature is enabled and turned on, the mated relay node (MRN) table is used to determine how the message is routed. If the Intermediate Global Title Loadsharing feature is not enabled or not turned on, the message is routed to the point code in the entry that is being changed.
- `ssn` - Routes on the SSN value. The mated application (MAP) table determines how the message is routed.

`:setid` - The MRN set or MAP set ID that contains the point code in the entry that is being changed. This parameter can be specified only if the Flexible GTT Load Sharing feature is enabled. This parameter must be specified if the Flexible GTT Load Sharing feature is enabled. If the Flexible GTT Load Sharing feature is enabled, the point code must be in the MRN set or MAP set specified by the `setid` parameter. If the `ssn` parameter is specified with the `ri=ssn` parameter, the point code and SSN value must be in the MAP set specified by the `setid` parameter.

`:ssn` - The subsystem number that is assigned to the point code entry. The values for this parameter are 2 - 255, or none. The value none removes the existing subsystem number from the point code entry. The default value for this parameter is none.

[Table 75: CHG-PPSOPTS Parameter Combinations](#) on page 990 shows the parameter combinations that can be used in this procedure.

Table 75: CHG-PPSOPTS Parameter Combinations

Adding a Point Code Entry	Removing a Point Code or SSN Entry
<code>:ppt</code> = the prepaid portability type that is being changed	<code>:ppt</code> = the prepaid portability type that is being changed
<code>:pc/pca/pci/pcn</code> = the point code value that is being added	<code>:pc/pca/pci/pcn</code> = none
<code>:ri</code> = <code>gt</code> , <code>ssn</code>	<code>:ssn</code> = none
<code>:setid</code> = the MRN or MAP set ID containing the point code	
<code>:ssn</code> = 2 - 255	

Global title address (GTA) entries and the B-Party check option can also be configured with the `chg-ppsopts` command. Perform [Configuring the B-Party Check Option for the Prepaid SMS Intercept Phase 1 Feature](#) on page 985 to configure the B-Party check option. Perform [Configuring GTA Entries for the Prepaid SMS Intercept Phase 1 Feature](#) on page 1003 to configure the GTA entries.

The Prepaid SMS Intercept Phase 1 feature must be enabled and turned on before this procedure can be performed. The status of the Prepaid SMS Intercept Phase 1 feature can be verified by entering the `rtrv-ctrl-feat` command. Perform [Activating the Prepaid SMS Intercept Phase 1 Feature](#) on page 974 to enable and turn on the Prepaid SMS Intercept Phase 1 feature, if necessary.

The point code that will be specified in this procedure must be the DPC of a route. This can be verified by entering the `rtrv-rte` command with the `dpca/dpci/dpcn` parameter. The `dpca/dpci/dpcn` parameter value must be the point code that will be specified in this procedure.

Canceling the RTRV-MRN and RTRV-MAP Commands

Because the `rtrv-mrn` and `rtrv-map` commands used in this procedure can output information for a long period of time, the `rtrv-mrn` and `rtrv-map` commands can be canceled and the output to the terminal stopped. There are three ways that the `rtrv-mrn` and `rtrv-map` commands can be canceled.

- Press the F9 function key on the keyboard at the terminal where the `rtrv-mrn` and `rtrv-map` commands were entered.
- Enter the `canc-cmd` without the `trm` parameter at the terminal where the `rtrv-mrn` and `rtrv-map` commands were entered.
- Enter the `canc-cmd:trm=<xx>`, where `<xx>` is the terminal where the `rtrv-mrn` and `rtrv-map` commands were entered, from another terminal other than the terminal where the `rtrv-mrn` and `rtrv-map` commands were entered. To enter the `canc-cmd:trm=<xx>` command, the terminal must allow Security Administration commands to be entered from it and the user must be allowed to enter Security Administration commands. The terminal's permissions can be verified with the `rtrv-secu-trm` command. The user's permissions can be verified with the `rtrv-user` or `rtrv-secu-user` commands.

For more information about the `canc-cmd` command, refer to the *Commands Manual*.

1. Display the status of the Prepaid SMS Intercept Phase 1 feature by entering this command.

```
rtrv-ctrl-feat:partnum=893006701
```

The following is an example of the possible output.

```
rlghncxa03w 08-09-28 21:15:37 GMT EAGLE5 39.1.0
The following features have been permanently enabled:

Feature Name          Partnum    Status    Quantity
Prepaid SMS Intercept Ph1 893006701  on       ----

The following features have been temporarily enabled:

Feature Name          Partnum    Status    Quantity    Trial Period Left
Zero entries found.

The following features have expired temporary keys:

Feature Name          Partnum
Zero entries found.
```

If the Prepaid SMS Intercept Phase 1 feature is enabled and turned on, continue the procedure with [Step 2](#) on page 992.

If the Prepaid SMS Intercept Phase 1 feature is not enabled or not turned on, perform [Activating the Prepaid SMS Intercept Phase 1 Feature](#) on page 974 to enable and turn on the Prepaid SMS

NONE
NONE
NONE
NONE
NONE
NONE
NONE
NONE
NONE
NONE
NONE
NONE
NONE
NONE
NONE
NONE

If the Flexible GTT Load Sharing feature is not enabled, the SETID column is not shown in the `rtrv-ppsopts` output.

If you wish to remove a point code or SSN entry, continue the procedure with [Step 7](#) on page 995.

If you wish to add a new point code entry, continue the procedure with [Step 3](#) on page 993.

3. Verify that the new point code is the DPC of a route by entering the `rtrv-rte` command with the appropriate `dpc` parameter, according to the point code format, and the new point code. For this example, enter this command.

```
rtrv-rte:dpc=001-001-004
```

This is an example of the possible output.

```
rlghncxa03w 08-09-07 00:34:31 GMT EAGLE5 39.1.0
  DPCA          ALIASI          ALIASN/N24      LSN           RC           APCA
  001-001-004  -----  -----  lsn3         1           001-001-004
                                     RTX:No  CLLI :-----
```

If the new point code value is the DPC of a route, continue the procedure with [Step 4](#) on page 994.

If the new point code value is not the DPC of a route, perform one of the Adding a Route procedures in the *Database Administration Manual - SS7* to add the required route with the new point code value as the DPC of the route. A proxy point code cannot be assigned to the DPC of the route. After the new route has been added, continue the procedure by performing one of these actions.

- If the routing indicator of the entry that is being changed will be `gt`, and the SETID column is not shown in the `rtrv-ppsopts` output, continue the procedure with [Step 7](#) on page 995.
- If the routing indicator of the entry that is being changed will be `gt`, and the SETID column is shown in the `rtrv-ppsopts` output, continue the procedure with [Step 5](#) on page 994.
- If the routing indicator of the entry that is being changed will be `ssn`, continue the procedure with [Step 6](#) on page 994.

If the new point code value is the DPC of a route, or if a new route was added, continue the procedure by performing one of these actions.

4. Display the attributes of the DPC of the route shown in [Step 3](#) on page 993 by using the `rtrv-dstn` command and specifying the DPC of the route. For this example, enter this command.

```
rtrv-dstn:dpca=001-001-004
```

This is an example of the possible output.

```
rlghncxa03w 08-09-10 11:43:04 GMT EAGLE5 39.1.0
  DPCA          CLLI          BEI  ELEI  ALIASI          ALIASN          DOMAIN
  001-001-004  -----  no   ---  -----  -----  SS7
  SPCA          NCAI
  -----  ----
Destination table is (14 of 2000) 1% full
Alias table is (0 of 12000) 0% full
```

A proxy point code (a point code value is shown in the PPC column) cannot be assigned to the point code that will be added in this procedure. If a proxy point code is shown in this step, choose another point code and repeat [Step 3](#) on page 993 and [Step 4](#) on page 994.

If a proxy point code is not assigned to the point code that will be added in this procedure, continue the procedure by performing one of these actions.

- If the routing indicator of the entry that is being changed will be `gt`, and the `SETID` column not is shown in the `rtrv-ppsopts` output, continue the procedure with [Step 7](#) on page 995.
- If the routing indicator of the entry that is being changed will be `gt`, and the `SETID` column is shown in the `rtrv-ppsopts` output, continue the procedure with [Step 5](#) on page 994.
- If the routing indicator of the entry that is being changed will be `ssn`, continue the procedure with [Step 6](#) on page 994.

5. Display the MRN entries in the database by entering the `rtrv-mrn` command.

This is an example of the possible output.

```
rlghncxa03w 08-09-07 00:34:31 GMT EAGLE5 39.1.0
  MRNSET      PC          RC
  1           001-001-002  1
             001-001-003  2
MRN table is (2 of 6000) 1% full
```

If the new point code value is not shown in the `rtrv-mrn` output, perform [Provisioning MRN Entries](#) on page 356 to add the new point code to an MRN set. After the MRN set has been added, continue the procedure with [Step 7](#) on page 995.

If the new point code value is shown in the `rtrv-mrn` output, continue the procedure with [Step 7](#) on page 995.

6. Display the MAP entries in the database by entering the `rtrv-map` command with the appropriate `pc` parameter, according to the point code format, and the new point code. If the `ssn` parameter will be specified with the `chg-ppsopts` command, specify the `ssn` parameter and value with the `rtrv-map` command, along with the appropriate `pc` parameter. For this example, enter this command.

```
rtrv-map:pca=001-001-004:ssn=25
```

This is an example of the possible output.

```
rlghncxa03w 09-03-07 00:34:31 GMT EAGLE5 40.1.0

MAPSET ID=2
PCA           Mate PCA           SSN RC MULT SRM MRC GRP NAME SSO
001-001-004           25 10 SOL --- --- ----- OFF

MAP table is (3 of 36000) 1% full.
```

If the Flexible GTT Load Sharing feature is not enabled, the MAPSET ID row is not shown in the rtrv-map output, and the MAP table capacity is either 1024, 2000, or 3000.

If the new point code value is not shown in the rtrv-map output, perform the one of the Provisioning a Mated Application procedures in [Global Title Translation \(GTT\) Overview](#) on page 15 to add the new point code to a MAP group or a MAP set. After the point code has been added to the MAP group or MAP set, continue the procedure with [Step 7](#) on page 995. If the ssn parameter will be specified with the chg-ppsopts command, the new SSN value must be specified with the new point code value.

If the new point code value and SSN value if required, is shown in the rtrv-map output, continue the procedure with [Step 7](#) on page 995.

7. Configure the point code entry by entering the chg-ppsopts command. Perform one of these substeps.

- a) If a point code or SSN entry is being removed from the PPSOPTS table, enter the chg-ppsopts command with the prepaid portability type and the appropriate pc parameter, according to the point code format, with the value none. If the SSN entry is being removed, the ssn=none parameter must be specified with the chg-ppsopts command. For this example, enter one of these commands.

```
chg-ppsopts:ppt=1:pca=none
chg-ppsopts:ppt=1:ssn=none
chg-ppsopts:ppt=1:pca=none:ssn=none
```

- b) If a point code entry is being added to the PPSOPTS table, and the routing indicator value will be gt, enter the chg-ppsopts command with these parameters.

- The prepaid portability type - ppt
- The appropriate pc parameter and value, according to the point code format
- The ri=gt parameter
- If the SETID column is shown in the rtrv-ppsopts output in [Step 2](#) on page 992, the setid parameter must be specified with the chg-ppsopts command. The setid parameter value must be the MRN set ID that contains the point code value.
- The ssn parameter can be specified for this entry.

For this example, enter this command.

```
chg-ppsopts:ppt=3:pca=001-001-004:ri=gt:setid=2
```

- c) If a point code entry is being added to the PPSOPTS table, and the routing indicator value will be ssn, enter the chg-ppsopts command with these parameters.

- The prepaid portability type - ppt
- The appropriate pc parameter and value, according to the point code format

- The `ri=ssn` parameter
- If the `SETID` column is shown in the `rtrv-ppsopts` output in [Step 2](#) on page 992, the `setid` parameter must be specified with the `chg-ppsopts` command. The `setid` parameter value must be the MAP set ID that contains the point code value.
- The `ssn` parameter can be specified for this entry. If the `ssn` parameter is specified for this entry, the SSN value must be shown with the point code value in the `rtrv-map` output. If the `setid` parameter is specified, the point code and SSN values must be in the MAP set specified by the `setid` parameter.

For this example, enter this command.

```
chg-ppsopts:ppt=3:pca=001-001-004:ri=ssn:setid=2:ssn=25
```

When the `chg-ppsopts` command has successfully completed, this message should appear.

```
rlghncxa03w 08-09-07 11:44:13 GMT EAGLE5 39.1.0
CHG-PPSOPTS: MASP A - COMPLTD
```

8. Verify the changes using the `rtrv-ppsopts` command with the `ppt` parameter value specified in [Step 7](#) on page 995.

If a point code entry was removed in [Step 7](#) on page 995, for this example, enter this command.

```
rtrv-ppsopts:ppt=1
```

This is an example of the possible output.

```
rlghncxa03w 09-03-07 00:34:31 GMT EAGLE5 40.1.0
Prepaid SMS Options
-----
BPARTYCHK      = ON
PPT            PCA/PCI/PCN                SSN      RI      Set ID
---            -
1              -----                NONE     GT      DFLT
```

If a point code entry was added in [Step 7](#) on page 995, for this example, enter this command.

```
rtrv-ppsopts:ppt=3
```

This is an example of the possible output if the `RI` value is `GT`.

```
rlghncxa03w 09-03-07 00:34:31 GMT EAGLE5 40.1.0
Prepaid SMS Options
-----
BPARTYCHK      = ON
PPT            PCA/PCI/PCN                SSN      RI      Set ID
---            -
3              PCA: 001-001-004                NONE     GT      2
```

This is an example of the possible output if the `RI` value is `SSN`.

```
rlghncxa03w 09-03-07 00:34:31 GMT EAGLE5 40.1.0
Prepaid SMS Options
-----
BPARTYCHK      = ON
PPT            PCA/PCI/PCN                SSN      RI      Set ID
---            -
3              PCA: 001-001-004                25      SSN     2
```

9. Backup the new changes using the `chg-db:action=backup:dest=fixed` command. These messages should appear, the active Maintenance and Administration Subsystem Processor (MASP) appears first.

```
BACKUP (FIXED) : MASP A - Backup starts on active MASP.  
BACKUP (FIXED) : MASP A - Backup on active MASP to fixed disk complete.  
BACKUP (FIXED) : MASP A - Backup starts on standby MASP.  
BACKUP (FIXED) : MASP A - Backup on standby MASP to fixed disk complete.
```

If you do not wish to configure global title address (GTA) entries and the B-Party check option in the PPSOPTS table, this procedure is finished.

If you wish to configure global title address (GTA) entries and the B-Party check option in the PPSOPTS table, perform these procedures as applicable.

- To configure GTA entries, perform [Configuring GTA Entries for the Prepaid SMS Intercept Phase 1 Feature](#) on page 1003.
- To configure the B-Party check option, perform [Configuring the B-Party Check Option for the Prepaid SMS Intercept Phase 1 Feature](#) on page 985.

Figure 85: Configuring Point Code Entries for the Prepaid SMS Intercept Phase 1 Feature

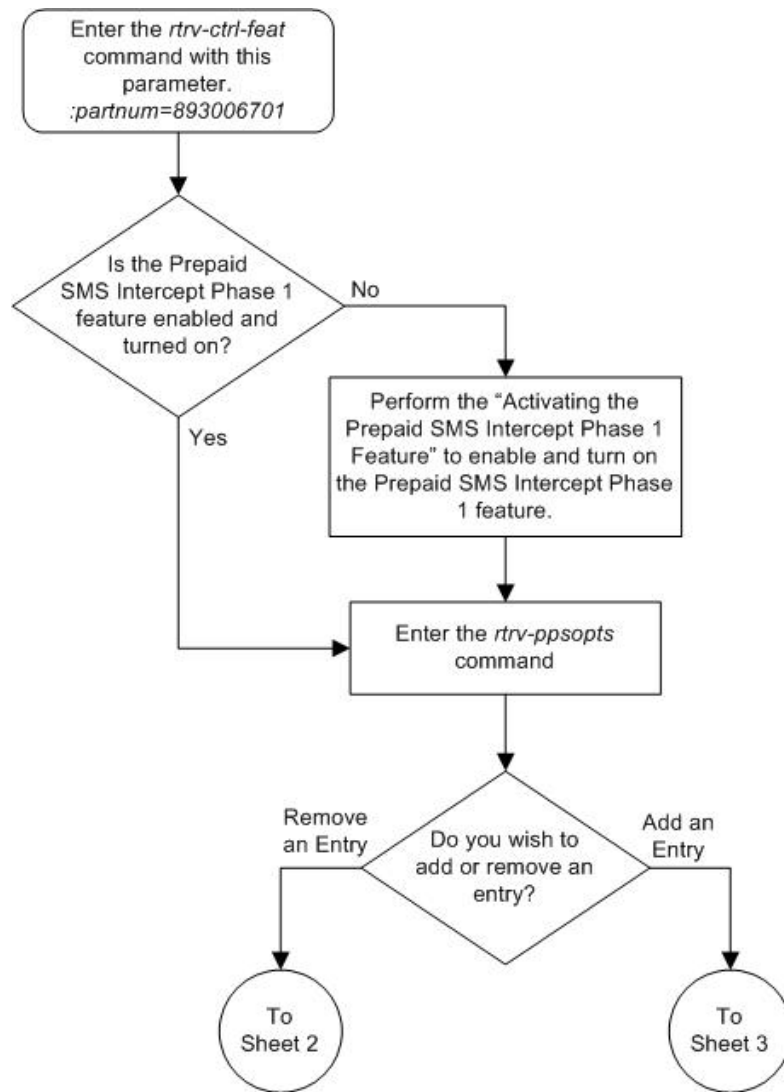

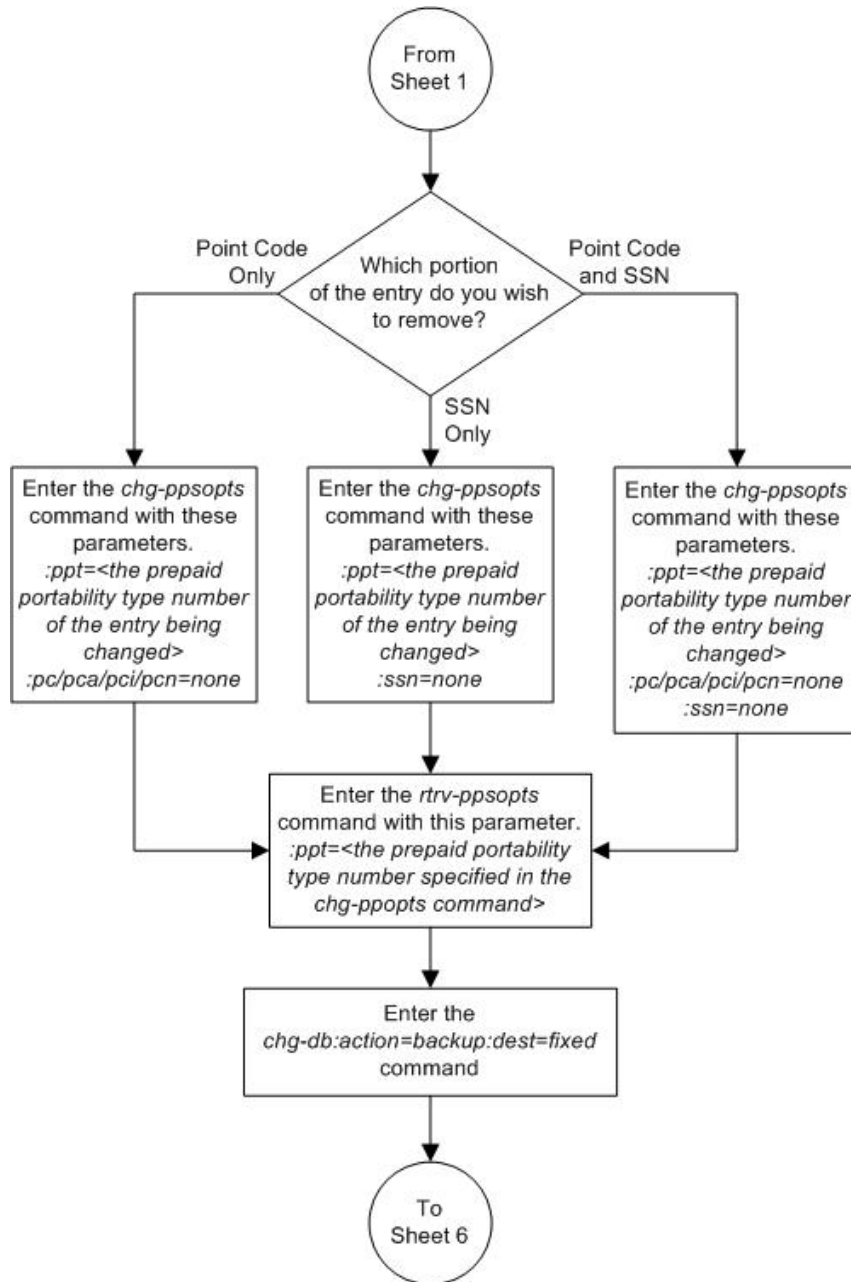

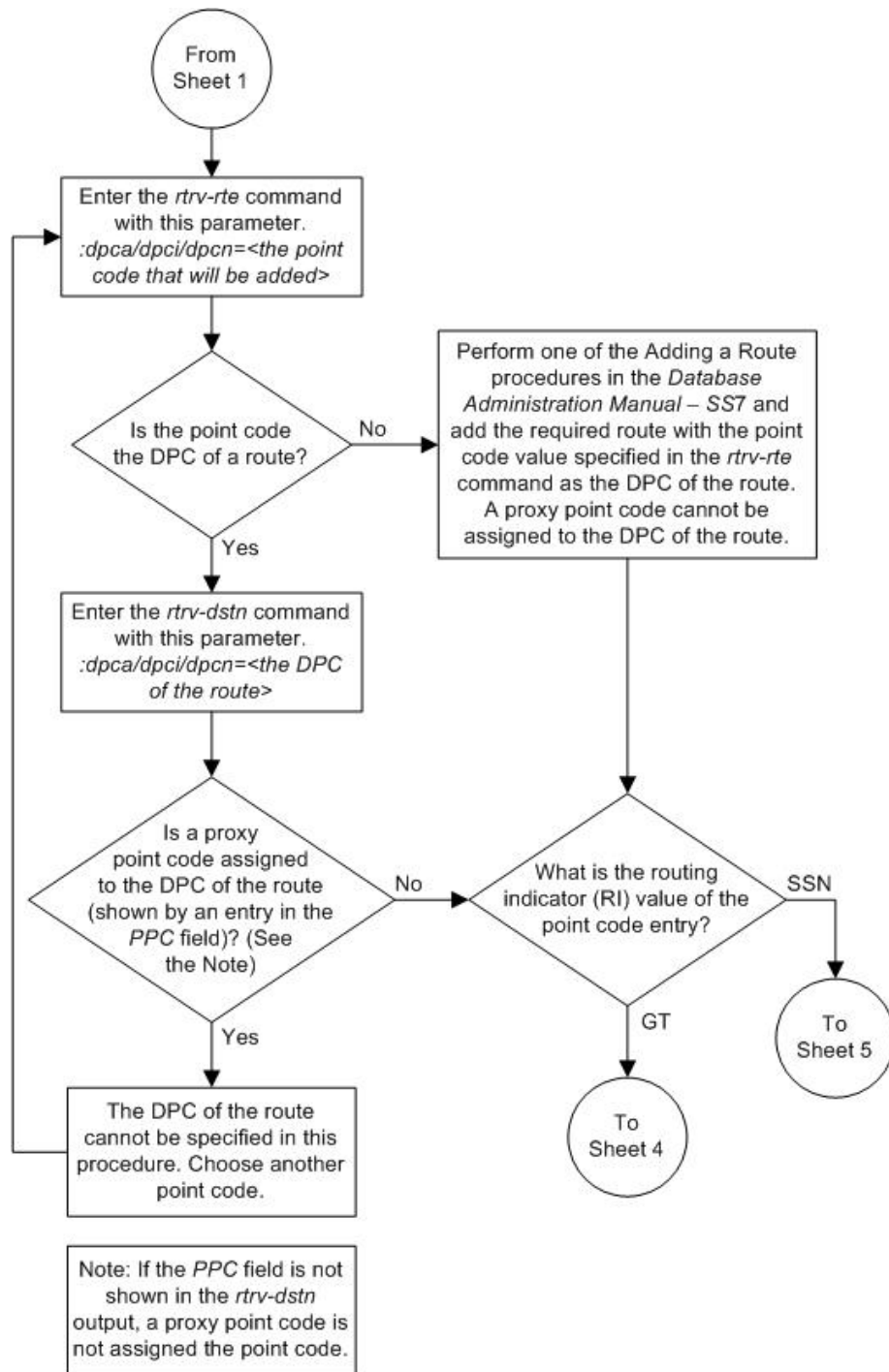

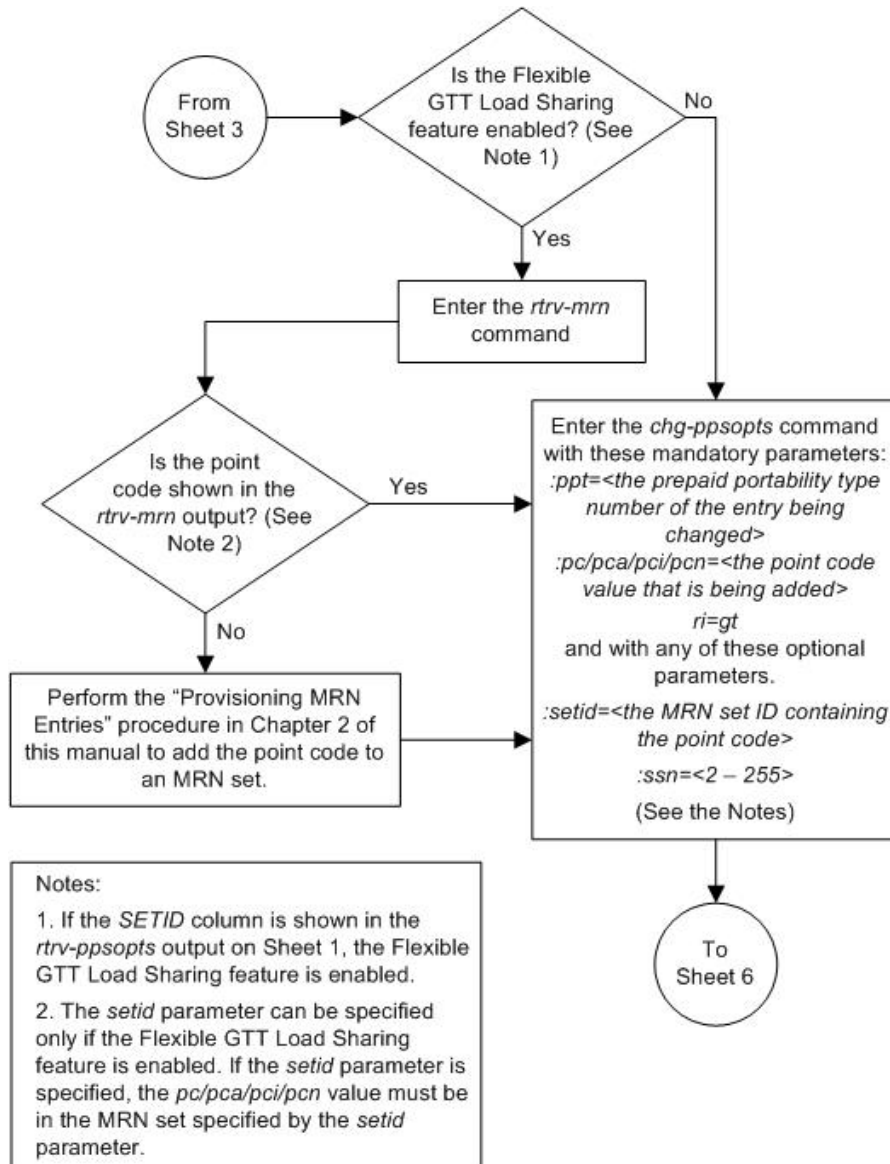

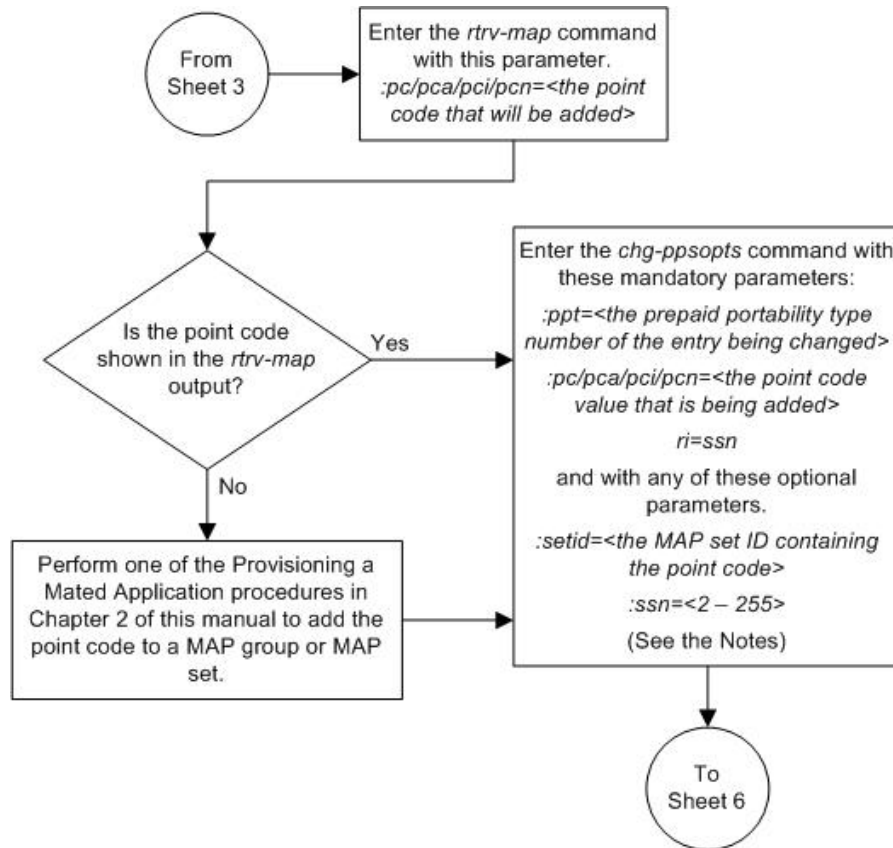

- Notes:
1. The *pc/pca/pci/pcn* value must be shown in the *rtrv-map* output.
 2. If the *pc/pca/pci/pcn* and *ssn* parameters are specified, the point code and SSN combination must be shown in the *rtrv-map* output.
 3. If the *SETID* column is shown in the *rtrv-ppsopts* output on Sheet 1, the Flexible GTT Load Sharing feature is enabled.
 4. The *setid* parameter can be specified only if the Flexible GTT Load Sharing feature is enabled.
 5. If the *setid* parameter is specified, the *pc/pca/pci/pcn* value must be in the MAP set specified by the *setid* parameter.
 6. If the *setid* and *ssn* parameters are specified, the point code and SSN combination must be in the MAP set specified by the *setid* parameter.

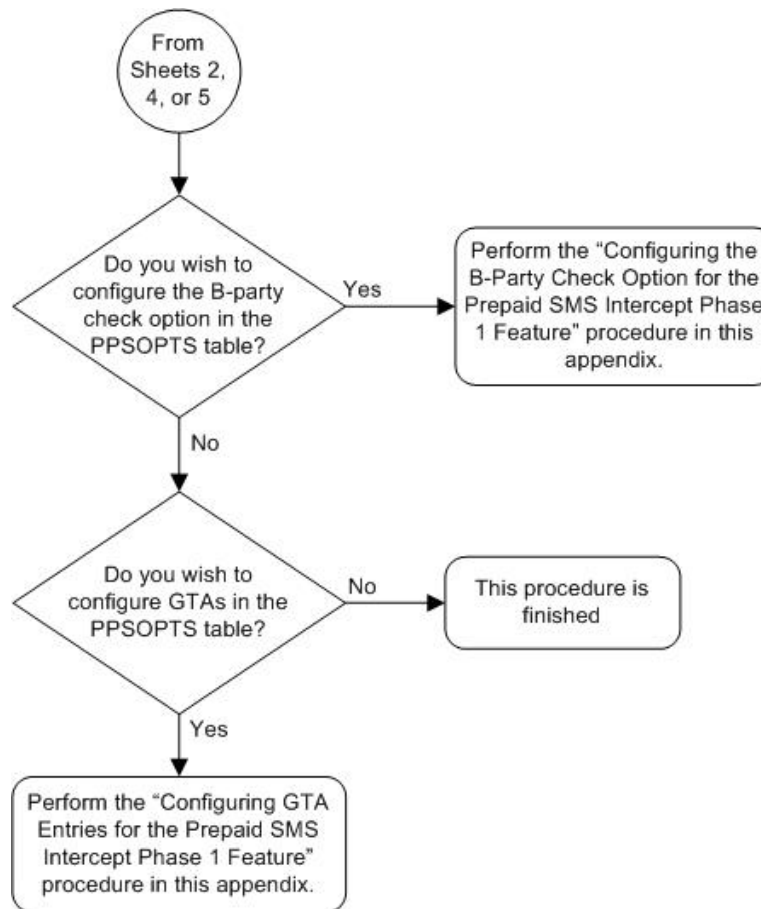

Configuring GTA Entries for the Prepaid SMS Intercept Phase 1 Feature

This procedure is used to add global title address (GTA) entries to the PPSOPTS table, remove GTA entries from the PPSOPTS table, or replace existing GTA entries with new GTA entries using these parameters of the `chg-ppsopts` command.

:gta – The global title address that is being added, consisting of 1 to 15 digits, or the global title address that is being removed, shown in the `rtv-ppsopts` output.

:gta1 – The global title address that is being added, consisting of 1 to 15 digits.

:gta2 – The global title address that is being added, consisting of 1 to 15 digits.

:gta3 – The global title address that is being added, consisting of 1 to 15 digits.

:ngta – The global title address value that replaces an existing GTA entry. If a new GTA being added, the `ngta` parameter value must contain 1 to 15 digit. If an existing GTA entry is being removed, the `ngta` parameter value must be none.

The GTA entry is the address for an IN platform and determines whether or not an incoming message is screening by the Prepaid SMS Intercept Phase 1 feature.

The PPSOPTS table can contain a maximum of 32 GTA entries. To remove or replace a GTA entry, a GTA entry must be shown in the `rtrv-ppsopts` output. To add GTA entries, blank GTA entries must be shown in the `rtrv-ppsopts` output.

A maximum of four GTA entries can be added with the `chg-ppsopts` command. To add more than four GTA entries to the PPSOPTS table, enter the `chg-ppsopts` command with the `gta`, `gta1`, `gta2`, and `gta3` parameters as needed to add the desired number of GTA entries, up to the maximum of 32 GTA entries.

Point code entries and the B-Party check option can also be configured with the `chg-ppsopts` command. Perform the procedure [Configuring the B-Party Check Option for the Prepaid SMS Intercept Phase 1 Feature](#) on page 985 to configure the B-Party check option. Perform the procedure [Configuring Point Code Entries for the Prepaid SMS Intercept Phase 1 Feature](#) on page 989 to configure the point code entries.

The Prepaid SMS Intercept Phase 1 feature must be enabled and turned on before this procedure can be performed. The status of the Prepaid SMS Intercept Phase 1 feature can be verified by entering the `rtrv-ctrl-feat` command. Perform the procedure [Activating the Prepaid SMS Intercept Phase 1 Feature](#) on page 974 to enable and turn on the Prepaid SMS Intercept Phase 1 feature, if necessary.

1. Display the status of the Prepaid SMS Intercept Phase 1 feature by entering this command.

```
rtrv-ctrl-feat:partnum=893006701
```

The following is an example of the possible output.

```
rlghncxa03w 08-09-28 21:15:37 GMT EAGLE5 39.1.0
The following features have been permanently enabled:

Feature Name          Partnum    Status    Quantity
Prepaid SMS Intercept Ph1 893006701  on       ----

The following features have been temporarily enabled:

Feature Name          Partnum    Status    Quantity    Trial Period Left
Zero entries found.

The following features have expired temporary keys:

Feature Name          Partnum
Zero entries found.
```

If the Prepaid SMS Intercept Phase 1 feature is enabled and turned on, continue the procedure with [Step 2](#) on page 1004.

If the Prepaid SMS Intercept Phase 1 feature is not enabled or not turned on, perform the procedure [Activating the Prepaid SMS Intercept Phase 1 Feature](#) on page 974 to enable and turn on the Prepaid SMS Intercept Phase 1 feature. After the Prepaid SMS Intercept Phase 1 feature has been enabled and turned on, continue the procedure with [Step 2](#) on page 1004.

2. Display the PPSOPTS table by entering the `rtrv-ppsopts` command. This is an example of the possible output..

```
rlghncxa03w 09-03-07 00:34:31 GMT EAGLE5 40.1.0
Prepaid SMS Options
-----
BPARTYCHK           = OFF
PPT                PCA/PCI/PCN                SSN          RI
-----
```



```
NONE
NONE
```

To remove a GTA entry or replace and GTA entry, the GTA entry must be shown in the `rtrv-ppsopts` output. To add a new GTA entry, entries with the word `NONE` must be shown in the `rtrv-ppsopts` output. If there are 32 entries shown in the `rtrv-ppsopts` output, a GTA entry can only be removed or replaced.

3. Configure the GTA entries by entering the `chg-ppsopts` command with the `gta`, `gta1`, `gta2`, `gta3`, or `ngta` parameters as required. Perform one of these substeps.

- a) To add a new GTA entry, enter the `chg-ppsopts` command with the `gta`, `gta1`, `gta2`, and `gta3` parameters as needed to add the desired number of GTA entries. For this example, enter this command.

```
chg-ppsopts:gta=800556:gta1=801478:gta2=460972:gta3=461875
```

The new GTA values cannot be shown in the `rtrv-ppsopts` output.

Repeat this substep as needed to add the desired number of GTA entries, up to the maximum of 32 GTA entries.

- b) To replace an existing GTA entry, enter the `chg-ppsopts` command with the `gta` and `ngta` parameters. The GTA value that is being replaced must be shown in the `rtrv-ppsopts` output. The new GTA value cannot be shown in the `rtrv-ppsopts` output. For this example, enter this command.

```
chg-ppsopts:gta=910461:ngta=910527
```

- c) To remove an existing GTA entry, enter the `chg-ppsopts` command with the `gta` and `ngta=none` parameters. The GTA value that is being removed must be shown in the `rtrv-ppsopts` output. For this example, enter this command.

```
chg-ppsopts:gta=910460:ngta=none
```

When the `chg-ppsopts` command has successfully completed, this message should appear.

```
rlghncxa03w 08-09-07 11:44:13 GMT EAGLE5 39.1.0
CHG-PPSOPTS: MASP A - COMPLTD
```

4. Verify the changes by entering the `rtrv-ppsopts` command. This is an example of the possible output.

```
rlghncxa03w 09-03-07 00:34:31 GMT EAGLE5 40.1.0
Prepaid SMS Options
-----
BPARTYCHK          = OFF
PPT                PCA/PCI/PCN                SSN          RI
-----
1                 PCA:      001-001-002                NONE         SSN
2                 PCA:      001-002-003                NONE         GT
3                 -----                NONE         GT
4                 -----                NONE         GT
5                 -----                NONE         GT
6                 -----                NONE         GT
7                 -----                NONE         GT
8                 -----                NONE         GT
9                 -----                NONE         GT
10                -----                NONE         GT
11                -----                NONE         GT
12                -----                NONE         GT
13                -----                NONE         GT
```



BACKUP (FIXED) : MASP A - Backup starts on standby MASP.
BACKUP (FIXED) : MASP A - Backup on standby MASP to fixed disk complete.

If you do not wish to configure point code entries and the B-Party check option in the PPSOPTS table, this procedure is finished.

If you wish to configure point code entries and the B-Party check option in the PPSOPTS table, perform these procedures as applicable.

- To configure point code entries, perform the procedure [Configuring Point Code Entries for the Prepaid SMS Intercept Phase 1 Feature](#) on page 989.
- To configure the B-Party check option, perform the procedure [Configuring the B-Party Check Option for the Prepaid SMS Intercept Phase 1 Feature](#) on page 985.

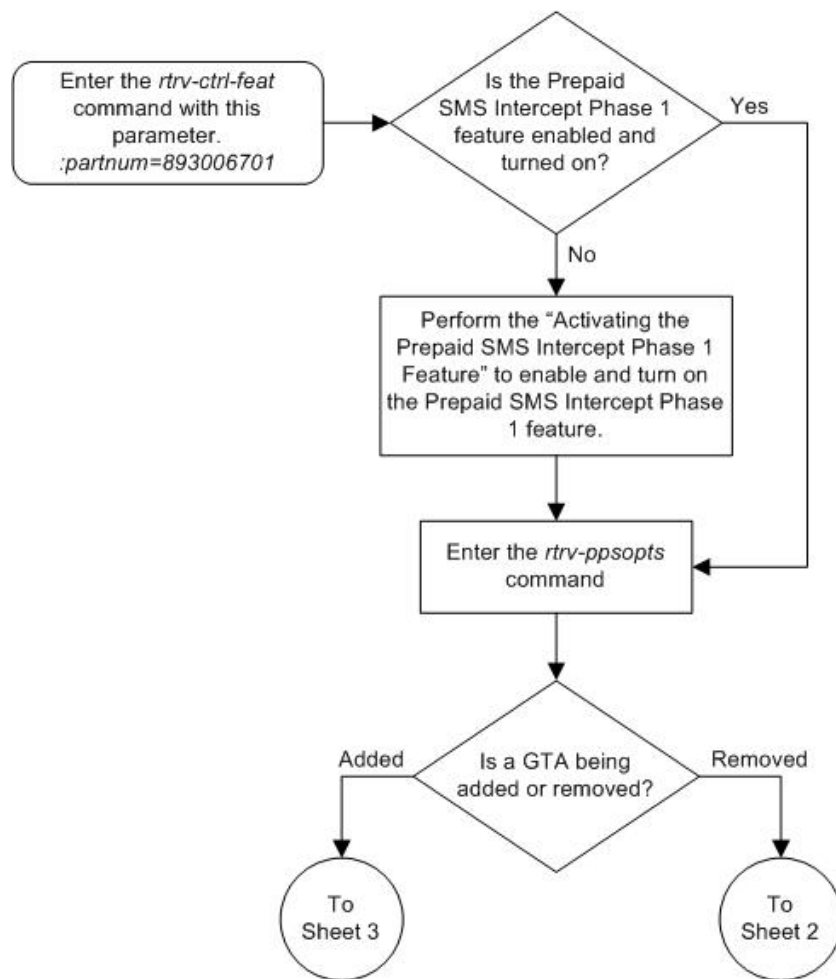
Figure 86: Configuring GTA Entries for the Prepaid SMS Intercept Phase 1 Feature



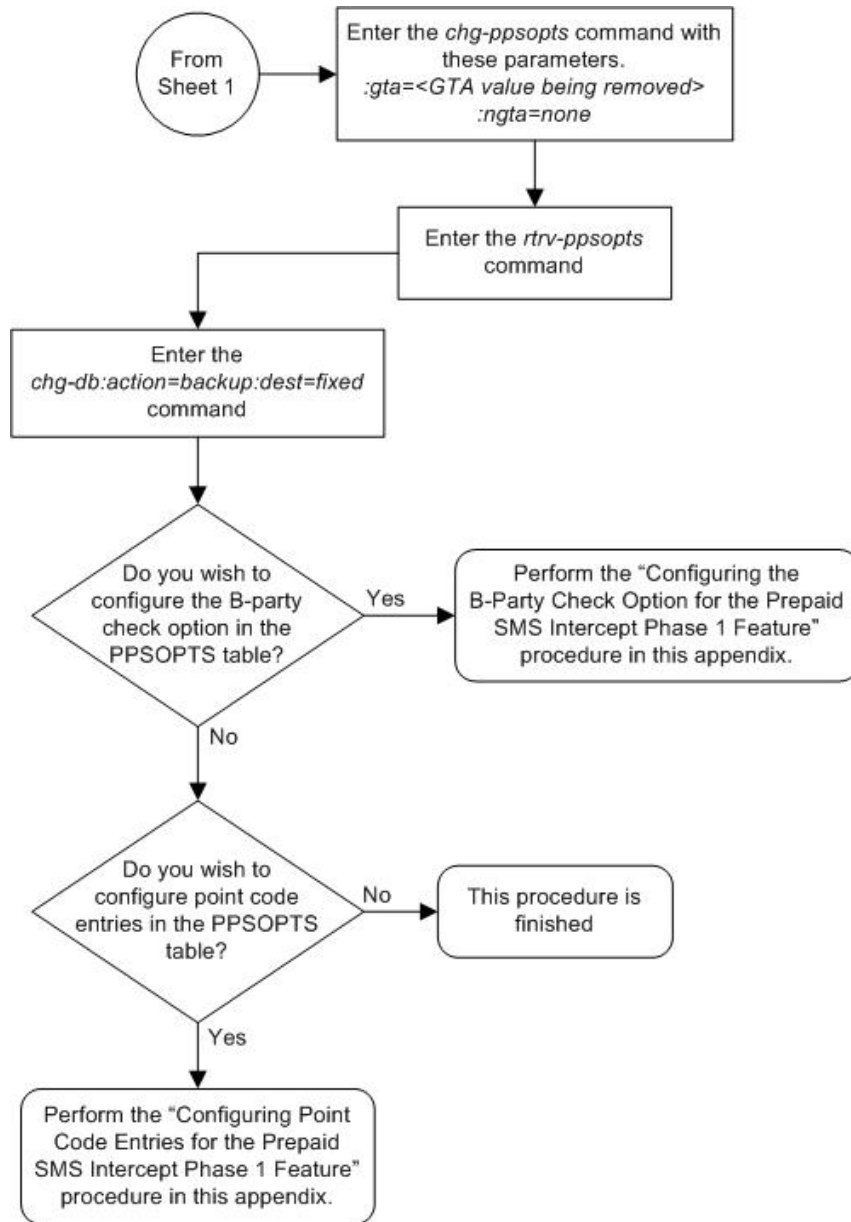

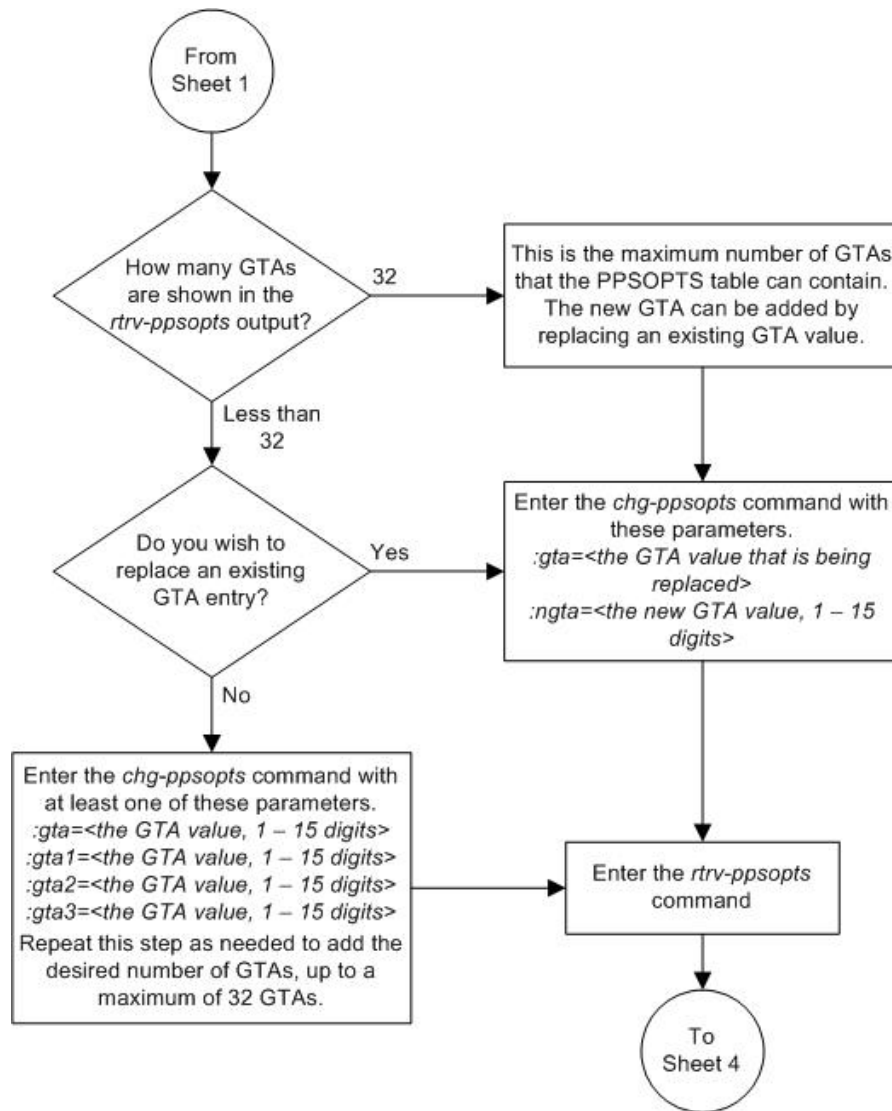

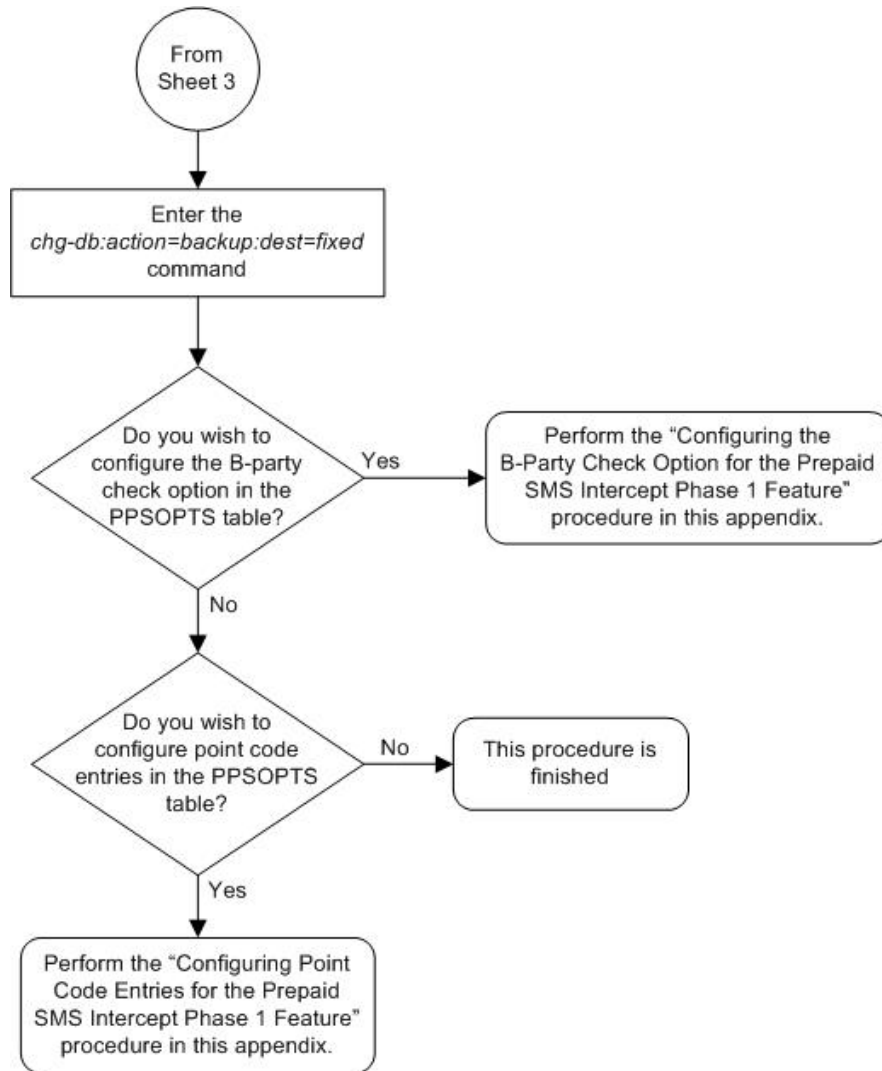

Turning the Prepaid SMS Intercept Phase 1 Feature Off

This procedure is used to turn off the Prepaid SMS Intercept Phase 1 feature, using the *chg-ctrl-feat* command.

The *chg-ctrl-feat* command uses the following parameters:

:partnum - The part number of the Prepaid SMS Intercept Phase 1, 893006701.

:status=off - used to turn off the Prepaid SMS Intercept Phase 1 feature.

The status of the Prepaid SMS Intercept Phase 1 feature must be on and is shown with the *rtrv-ctrl-feat* command.



CAUTION: If the Prepaid SMS Intercept Phase 1 feature is turned off, the screening of incoming messages from an MSC by the EAGLE 5 ISS based on the MAP operation code will not be performed.

CAUTION

1. Display the status of the Prepaid SMS Intercept Phase 1 feature by entering the `rtrv-ctrl-feat:partnum=893006701` command.

The following is an example of the possible output.

```
rlghncxa03w 08-09-28 21:15:37 GMT EAGLE5 39.1.0
The following features have been permanently enabled:

Feature Name          Partnum    Status  Quantity
Prepaid SMS Intercept Ph1 893006701  on      ----

The following features have been temporarily enabled:

Feature Name          Partnum    Status  Quantity    Trial Period Left
Zero entries found.

The following features have expired temporary keys:

Feature Name          Partnum
Zero entries found.
```

If the status of the Prepaid SMS Intercept Phase 1 is off, or if the Prepaid SMS Intercept Phase 1 is not enabled, this procedure cannot be performed.

2. Turn off the Prepaid SMS Intercept Phase 1 by entering the `chg-ctrl-feat` command with the `status=off` parameter.

For example, enter this command.

```
chg-ctrl-feat:partnum=893006701:status=off
```

When this command has successfully completed, the following message should appear.

```
rlghncxa03w 08-09-28 21:16:37 GMT EAGLE5 39.1.0
CHG-CTRL-FEAT: MASP A - COMPLTD
```

3. Verify that the Prepaid SMS Intercept Phase 1 has been turned off by using the `rtrv-ctrl-feat:partnum=893006701` command. The following is an example of the possible output.

```
rlghncxa03w 08-09-28 21:15:37 GMT EAGLE5 39.1.0
The following features have been permanently enabled:

Feature Name          Partnum    Status  Quantity
Prepaid SMS Intercept Ph1 893006701  off      ----

The following features have been temporarily enabled:

Feature Name          Partnum    Status  Quantity    Trial Period Left
Zero entries found.

The following features have expired temporary keys:

Feature Name          Partnum
Zero entries found.
```

4. Backup the new changes using the `chg-db:action=backup:dest=fixed` command.
These messages should appear, the active Maintenance and Administration Subsystem Processor (MASP) appears first.

```
BACKUP (FIXED) : MASP A - Backup starts on active MASP.  
BACKUP (FIXED) : MASP A - Backup on active MASP to fixed disk complete.  
BACKUP (FIXED) : MASP A - Backup starts on standby MASP.  
BACKUP (FIXED) : MASP A - Backup on standby MASP to fixed disk complete.
```

Figure 87: Turning the Prepaid SMS Intercept Phase 1 Feature Off

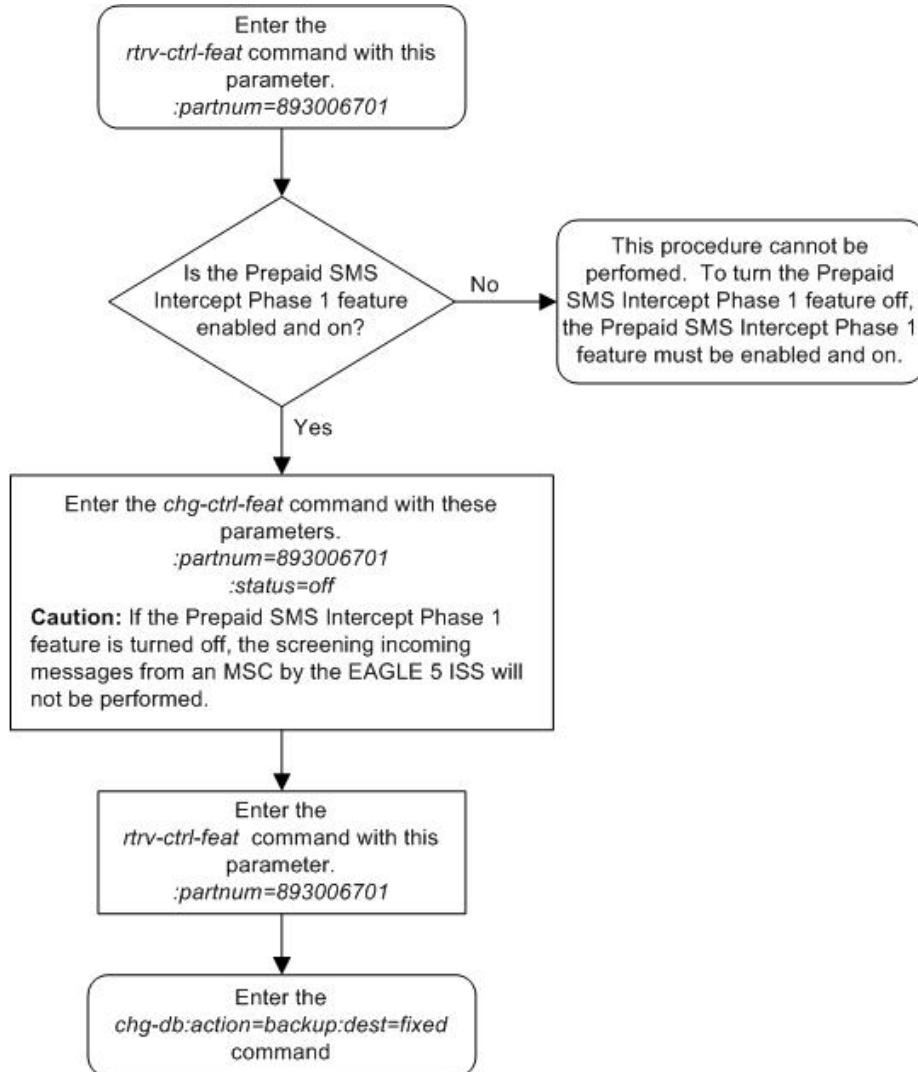

Glossary

A

ANSI	<p>American National Standards Institute</p> <p>An organization that administers and coordinates the U.S. voluntary standardization and conformity assessment system. ANSI develops and publishes standards. ANSI is a non-commercial, non-government organization which is funded by more than 1000 corporations, professional bodies, and enterprises.</p>
A-Port	<p>ANSI-41 Mobile Number Portability</p>
ATINP	<p>ATI Number Portability Query feature</p>
ATINPQ	<p>ATI Number Portability Query (Name of the local subsystem)</p>
ATM	<p>Asynchronous Transfer Mode</p> <p>A packet-oriented transfer mode that uses an asynchronous time division multiplexing technique to multiplex information flow in fixed blocks, called cells.</p> <p>A high-bandwidth, low-delay switching, and multiplexing technology to support applications that include high-speed data, local area network interconnection, multimedia application and imaging, and residential applications such as video telephony and other information-based services.</p>

C

CCGT	Cancel Called Global Title
CdPA	Called Party Address The portion of the MSU that contains the additional addressing information of the destination of the MSU. Gateway screening uses this additional information to determine if MSUs that contain the DPC in the routing label and the subsystem number in the called party address portion of the MSU are allowed in the network where the EAGLE 5 ISS is located.
CgPA	Calling Party Address The point code and subsystem number that originated the MSU. This point code and subsystem number are contained in the calling party address portion of the signaling information field of the MSU. Gateway screening uses this information to determine if MSUs that contain this point code and subsystem number area allowed in the network where the EAGLE 5 ISS is located.
Cluster	A group of signaling points whose point codes have identical values for the network and cluster fields of the point codes. A cluster entry in the routing table is shown as an asterisk (*) in the member field of the point code, for example, 111-011-*. Cluster entries can be provisioned only as ANSI destination point codes.
control cards	Cards that occupy slots 1113 through 1118 of the control shelf on an EAGLE 5 ISS and perform OAM, TDM, and database

C

functions for the EAGLE 5 ISS. The legacy set consists of the single-slot GPSM-II card running the OAM application and EOAM GPL, the single-slot TDM card, and the dual-slot MDAL card. The E5-based set consists of the dual-slot E5-MASP card (the E5-MCAP module and the E5-TDM module) and the dual-slot E5-MDAL card.

CPC

Capability Point Code

A capability point code used by the SS7 protocol to identify a group of functionally related STPs in the signaling network.

credit card drive

Flash memory credit card-shaped drive used in the flush-mounted USB port on an E5-MCAP card for upgrade; it could be used for disaster recovery.

CSPC

Concerned Signaling Point Code

The point code that receives subsystem allowed and subsystem prohibited status messages about a particular global title translation node. These messages are broadcast from SCCP management.

D

Database

All data that can be administered by the user, including cards, destination point codes, gateway screening tables, global title translation tables, links, LNP services, LNP service providers, location routing numbers, routes, shelves, subsystem applications, and 10 digit telephone numbers.

D

Destination	The node to which the signaling link traffic is routed. This destination is identified by a point code, either a full point code or a cluster point code.
DPC	<p>Destination Point Code</p> <p>DPC refers to the scheme in SS7 signaling to identify the receiving signaling point. In the SS7 network, the point codes are numeric addresses which uniquely identify each signaling point. This point code can be adjacent to the EAGLE 5 ISS, but does not have to be.</p>
DSM	<p>Database Service Module.</p> <p>The DSM provides large capacity SCCP/database functionality. The DSM is an application card that supports network specific functions such as EAGLE Provisioning Application Processor (EPAP), Global System for Mobile Communications (GSM), EAGLE Local Number Portability (ELAP), and interface to Local Service Management System (LSMS).</p>

E

E1	The European equivalent of T1 that transmits digital data over a telephone network at 2.048 Mbps.
E5-MASP card	E5-based dual-slot card that consists of the E5-MCAP module (occupies slot 1113 and slot 1115) and the E5-TDM module (occupies slot 1114 and slot 1116) in an EAGLE 5 ISS control shelf. Used when the E5-MDAL card is used.

E

E5-MCAP card	The module contains the Communications Processor and Applications Processor and provides connections to the IMT bus. Controls the maintenance and database administration activity and performs both application and communication processing. Runs the OAM application and OAMHC GPL. Occupies slot 1113 and slot 1115 in an EAGLE 5 ISS control shelf. Used when the E5-MDAL card is used. Contains two USB ports.
E5-MDAL card	The E5 MDAL card processes alarm requests, provides general purpose relays, and provides fan control. Occupies slots 1117 and 1118 in an EAGLE 5 ISS Control Shelf. Used with E5-MASP cards. Does NOT contain a drive for removable cartridges.
E5-TDM card	The E5-TDM card provides the EAGLE 5 ISS with 16 ports for user terminals, contains fixed disk storage and distributes Composite Clocks and High Speed Master clocks throughout the EAGLE 5 ISS. Occupies slot 1114 and slot 1116 in an EAGLE 5 ISS Control Shelf. Used when the E5-MDAL card is used.
EGMS	Enhanced GSM MAP Screening
EGTT	Enhanced Global Title Translation A feature that is designed for the signaling connection control part (SCCP) of the SS7 protocol. The EAGLE 5 ISS uses this feature to determine to which service database to send the query

E

message when a Message Signaling Unit (MSU) enters the system.

EIR

Equipment Identity Register

A network entity used in GSM networks, as defined in the 3GPP Specifications for mobile networks. The entity stores lists of International Mobile Equipment Identity (IMEI) numbers, which correspond to physical handsets (not subscribers). Use of the EIR can prevent the use of stolen handsets because the network operator can enter the IMEI of these handsets into a 'blacklist' and prevent them from being registered on the network, thus making them useless.

Enhanced Global Title Translation

See EGTT.

ETT

Existing Translation Type

The translation type value included in the called party address of a unitdata (UDT) or extended unitdata (XUDT) message on an incoming or outgoing gateway link set, which will be used for the translation type mapping function.

F**FAK**

Feature Access Key

The feature access key allows the user to enable a controlled feature in the system by entering either a permanent feature access key or a temporary feature access key. The feature access key is supplied by Tekelec.

F

fixed disk drive	Hard drive on the TDM card and the E5-TDM card.
Flexible GTT Load Sharing	See FGTTLS.
flush-mounted USB port	USB port on the E5-MCAP card; used with credit card flash memory drives for installation and backup of customer data.

G

G-Flex	GSM Flexible numbering A feature that allows the operator to flexibly assign individual subscribers across multiple HLRs and route signaling messages, based on subscriber numbering, accordingly.
GPL	Generic Program Load Software that allows the various features in the system to work. GPLs and applications are not the same software.
G-Port	GSM Mobile Number Portability A feature that provides mobile subscribers the ability to change the GSM subscription network within a portability cluster, while retaining their original MSISDN(s).
GPSM-II card	General Purpose Service Module II Contains the communications processor and applications processor and provides connections to the Interprocessor Message Transport (IMT) bus. The

G

GPSM-II card can run on the OAM, IPS, or MCP applications.

This card runs various GPLs and applications in the EAGLE 5 ISS. As a control card, it runs the OAM application and EOAM GPL. Used when the legacy TDM cad and MDAL card are used.

GSM

Global System for Mobile Communications

GT

Global Title Routing Indicator

GTA

Global Title Address

GTAI

Global Title Address Information

GTI

Global Title Indicator

GTT

Global Title Translation

A feature of the signaling connection control part (SCCP) of the SS7 protocol that the EAGLE 5 ISS uses to determine which service database to send the query message when an MSU enters the EAGLE 5 ISS and more information is needed to route the MSU. These service databases also verify calling card numbers and credit card numbers. The service databases are identified in the SS7 network by a point code and a subsystem number.

H

HC-MIM

High Capacity Multi-Channel Interface Module

H

A card that provides access to eight E1/T1 ports residing on backplane connectors A and B. Each data stream consists of 24 T1 or 31 E1 DS0 signaling links assigned in a time-division multiplex (TDM) manner. Each channel occupies a unique timeslot in the data stream and can be selected as a local signaling link on the interface card. Each card has 8 E1 or 8 T1 port interfaces with a maximum of 64 signaling links provisioned among the 8 E1/T1 ports.

HIPR

High-Speed IMT Packet Router

A card that provides increased system throughput and traffic capacity. HIPR moves EAGLE from an intra-shelf ring topology to an intra-shelf switch topology. HIPR acts as a gateway between the intra-shelf IMT BUS, running at 125Mbps, and the inter-shelf operating at 1.0625Gbps. The HIPR card will seat in the same slot as an HMUX card (slots xx09 & xx10 of each shelf).

HMUX

High-Speed Multiplexer

A card that supports the requirements for up to 1500 links, allowing communication on IMT buses between cards, shelves and frames. HMUX cards interface to 16 serial links, creating a ring from a series of point to point links. Each HMUX card provides a bypass multiplexer to maintain the ring's integrity as cards are removed and inserted into an operational shelf.

High-Speed IMT Multiplexer, a replacement card for the IPMX.

I

I

ID	Identity, identifier
IDP	Initial Detection Point
IGTTLS	Intermediate Global Title Translation Load Sharing
IMSI	International Mobile Subscriber Identity
IN	Intelligent Network A network design that provides an open platform for developing, providing and managing services.
INAP	Intelligent Network Application Protocol
INP	INAP-based Number Portability Tekelec's INP can be deployed as a stand-alone or an integrated signal transfer point/number portability solution. With Tekelec's stand-alone NP server, no network reconfiguration is required to implement number portability. The NP server delivers a much greater signaling capability than the conventional SCP-based approach. Intelligent Network (IN) Portability
INTL	FNAI class International
IP	Internet Protocol IP specifies the format of packets, also called datagrams, and the addressing scheme. The network

I

layer for the TCP/IP protocol suite widely used on Ethernet networks, defined in STD 5, RFC 791. IP is a connectionless, best-effort packet switching protocol. It provides packet routing, fragmentation and re-assembly through the data link layer.

IPGWx

Point-to-multipoint MTP-User signaling (e.g. ISUP, TCAP) over IP capability. Typically used for A link connectivity which require routing keys. Far End not required to support MTP3. The IPGWx GPL (IPGWI, SS7IPGW) run on the SSEDCEM/E5-ENET hardware.

IS-41

Interim Standard 41, same as and interchangeable with ANSI-41. A standard for identifying and authenticating users, and routing calls on mobile phone networks. The standard also defines how users are identified and calls are routed when roaming across different networks.

ISDN

Integrated Services Digital Network

ISDN

Integrated Services Digital Network

Integrates a number of services to form a transmission network. For example, the ISDN network integrates, telephony, facsimile, teletext, Datex-J, video telephony and data transfer services, providing users with various digital service over a single interface: voice, text, images, and other data.

I

ISS Integrated Signaling System

ITU International Telecommunications Union

ITU-N ITU National

K

Key For the ICNP feature, a unique DS value used to access a table entry, consisting of a number length and number type.

L

latched USB port On the E5-MCAP card, a USB port with a lockable latch. Used with removable media (flash memory "thumb" drives) to install and back up customer data.

LIDB Line Information Database

LIM Link Interface Module
Provides access to remote SS7, X.25, IP and other network elements, such as a Signaling Control Point (SCP) through a variety of signaling interfaces (V.35, OCU, DS0, MPL, E1/T1 MIM, LIM-ATM, E1-ATM, IPLIMx, IPGWx). The LIMs consist of a main assembly and possibly, an interface appliqué board. These appliqués provide level one and some level two functionality on SS7 signaling links.

LNP Local Number Portability

L

Load Sharing

A type of routing used by global title translation to route MSUs. This type of routing is used when a second point code and subsystem is defined for the primary point code and subsystem. Traffic is shared equally between the replicated point codes and subsystems.

M

MAP

Mobile Application Part

MAP Group

The MAP entities in an entity set used for the distribution of traffic.

MAS

Maintenance and Administration Subsystem

A set of cards located in the Control Shelf, used to provide a central management point for the EAGLE 5 ISS. The MAS provides user interface, maintenance communication, peripheral services, alarm processing, system disk interface, and measurements using the following three subassemblies: GPSM-II, TDM, and MDAL.

MASP

Maintenance and Administration Subsystem Processor

The Maintenance and Administration Subsystem Processor (MASP) function is a logical pairing of the GPSM-II card and the TDM card. The GPSM-II card is connected to the TDM card by means of an Extended Bus Interface (EBI) local bus.

The MDAL card contains the removable cartridge drive and alarm logic. There is only one MDAL card in the Maintenance

M

	and Administration Subsystem (MAS) and it is shared between the two MASPs.
Mated Application	The point codes and subsystem numbers of the service databases that messages are routed to for global title translation.
MCAP	Maintenance Communications & Applications Processor
MNP	Mobile Number Portability
MO	Magneto Optical Managed Object Mobile Originated Refers to a connection established by a mobile communication subscriber. Everything initiated by the mobile station is known as mobile originated.
MPS	Multi-Purpose Server The Multi-Purpose Server provides database/reload functionality and a variety of high capacity/high speed offboard database functions for applications. The MPS resides in the General Purpose Frame.
MRC	MAS Redundancy Controller Message Routing under Congestion
MRN	Message Reference Number An unsolicited numbered message (alarm or information) that is displayed in response to an alarm

M

condition detected by the system or in response to an event that has occurred in the system.

Mated Relay Node

A mated relay node (MRN) group is provisioned in the database to identify the nodes that the traffic is load shared with, and the type of routing, either dominant, load sharing, or combined dominant/load sharing.

MSU

Message Signaling Unit

The SS7 message that is sent between signaling points in the SS7 network with the necessary information to get the message to its destination and allow the signaling points in the network to set up either a voice or data connection between themselves.

The message contains the following information:

- The forward and backward sequence numbers assigned to the message which indicate the position of the message in the traffic stream in relation to the other messages.
- The length indicator which indicates the number of bytes the message contains.
- The type of message and the priority of the message in the signaling information octet of the message.
- The routing information for the message, shown in the routing label of the message, with the identification of the node that sent message (originating point code), the identification of the node receiving the message (destination point code), and the signaling link selector

M

which the EAGLE 5 ISS uses to pick which link set and signaling link to use to route the message.

MTP	The levels 1, 2, and 3 of the SS7 protocol that control all the functions necessary to route an SS7 MSU through the network.
MTT	Mapped SS7 Message Translation Type Message Text Table

N

NAI	Nature of Address Indicator Standard method of identifying users who request access to a network.
NAIV	NAI Value
NGT	New Global Title
NP	Number Plan
NPV	Numbering Plan Value

O

OPC	Originating Point Code
-----	------------------------

P

PC	Point Code The identifier of a signaling point or service control point in a network. The format of the point
----	--

P

code can be one of the following types:

- ANSI point codes in the format network indicator-network cluster-network cluster member (**ni-nc-ncm**).
- Non-ANSI domestic point codes in the format network indicator-network cluster-network cluster member (**ni-nc-ncm**).
- Cluster point codes in the format network indicator-network cluster-* or network indicator-*-*.
- ITU international point codes in the format **zone-area-id**.
- ITU national point codes in the format of a 5-digit number (**nnnnn**), or 2, 3, or 4 numbers (members) separated by dashes (**m1-m2-m3-m4**) as defined by the Flexible Point Code system option. A group code is required (**m1-m2-m3-m4-gc**) when the ITUDUPPC feature is turned on.
- 24-bit ITU national point codes in the format main signaling area-subsignaling area-service point (**msa-ssa-sp**).

The EAGLE 5 ISS LNP uses only the ANSI point codes and Non-ANSI domestic point codes.

PCA

Point Code ANSI

PCI

Peripheral Component Interface
Point Code International
Protocol Control Information

P

Peripheral Component
Interconnect

PCN

Point Code National
Product Change Notice

PPSMS

Prepaid Short Message Service
Prepaid Short Message Service
Intercept

R

RC

Relative Cost

removable cartridge

MO cartridge used in the drive
on the legacy MDAL card.

removable cartridge drive

Media drive for removable MO
cartridges on the legacy MDAL
card.

removable media

Flash memory or “thumb” drives
used in the latched USB port on
an E5-MCAP card for installation
and backup of customer data.

RI

Routing Indicator

Route

A path to another signaling point.

S

SBR

Subsystem Backup Routing

SCCP

Signaling Connection Control Part

SCCPCNV

A feature that allow the system to
convert MTP-routed SCCP

S

messages from ANSI to ITU format and to convert ITU formatted messages to ANSI.

SCCP Routing Control

The portion of the SCCP subsystem that determines where SCCP messages are routed.

SCP

Service Control Point

Service Control Points (SCP) are network intelligence centers where databases or call processing information is stored. The primary function of SCPs is to respond to queries from other SPs by retrieving the requested information from the appropriate database, and sending it back to the originator of the request.

Secure Copy

SCRC

SCCP Routing Control

SEAS

Signaling Engineering and Administration System

An interface defined by Bellcore and used by the Regional Bell Operating Companies (RBOCs), as well as other Bellcore Client Companies (BCCs), to remotely administer and monitor the signaling points in their network from a central location.

Signaling Link

The transmission path connecting the EAGLE 5 ISS to other signaling points in the network and providing access to ANSI SS7, ITU SS7, and X.25 network elements. The signaling link is connected to the EAGLE 5 ISS at the link interface module (LIM).

S

	<p>A generic program load application that is loaded on the LIM to allow the LIM to access a particular network element.</p>
SLS	Signaling Link Selector
SMS	Short Message Service
SMSC	Short Message Service Center
SNR	Subsystem Normal Routing
SPC	<p>Secondary Point Code</p> <p>The SPC enables the EAGLE 5 ISS to assume more than one point code for SS7 routing. The EAGLE 5 ISS uses the SPC for routing and provisioning as if the SPC were an actual point code of the EAGLE 5 ISS. The EAGLE 5 ISS supports one ANSI true point code and up to seven secondary point codes.</p> <p>Spare Point Code</p>
SRI	Send_Route_Information Message
SRM	Subsystem Routing Messages
SS	Subsystem
SS7	Signaling System #7
SSN	<p>Subsystem Number</p> <p>The subsystem number of a given point code. The subsystem number identifies the SCP application that should receive the message or the</p>

S

subsystem number of the destination point code to be assigned to an X.25 address or the LNP subsystem of the EAGLE 5 ISS.

A value of the routing indicator portion of the global title translation data commands indicating that no further global title translation is required for the specified entry.

STP

Signal Transfer Point

STPs are ultra-reliable, high speed packet switches at the heart of SS7 networks, which terminate all link types except F-links. STPs are nearly always deployed in mated pairs for reliability reasons. Their primary functions are to provide access to SS7 networks and to provide routing of signaling messages within and among signaling networks.

STPLAN

Signaling Transfer Point Local Area Network

The generic program load and application used by the ACM card to support the STP LAN application. This GPL does not support 24-bit ITU-N point codes.

T

T1

Transmission Level 1

A T1 interface terminates or distributes T1 facility signals for the purpose of processing the SS7 signaling links carried by the E1 carrier.

A leased-line connection capable of carrying data at 1,544,000 bits-per-second.

T

TCAP	Transaction Capabilities Application Part
TCAPCNV	TCAP Conversion A feature that allows the system to convert MTP-routed TCAP messages from ANSI to ITU format and to convert ITU formatted messages to ANSI.
TDM	Terminal Disk Module Time Division Multiplexing
TPC	True Point Code
TPS	Transactions Per Second
TSM	Translation Services Module Provides SCCP functionality or GLS functionality for Local Number Portability (LNP)/SCCP (GTT). The SCCP software allows the TSM to be used as a memory board for Global Title Translation (GTT).
TT	Translation Type. Resides in the Called Party Address (CdPA) field of the MSU and determines which service database is to receive query messages. The translation type indicates which Global Title Translation table determines the routing to a particular service database.
TTN	Translation Type Name

U

U

UAM	Unsolicited Alarm Message.
UDT	Unit Data Transfer
UDTS	Unitdata Service message
UIM	Unsolicited Information Message
USB port	Receptacle for flash memory drives on personal computers. On the E5-MDAL card, a flush-mounted USB port used with credit card flash memory drives for upgrade. On the E5-MCAP card, a latched USB port for use with flash memory "thumb" drives for installation and backup of customer data.

V

V-Flex	Voicemail Flexible Routing An advanced database application based on the industry proven EAGLE 5 ISS. Deployed as a local subsystem on the EAGLE platform, V-Flex centralizes voicemail routing.
VGTT	Variable Length GTT A feature that provides the ability to provision global title entries of varying lengths to a single translation type or GTT set. Users are able to assign global title entries of up to 10 different lengths to a single translation type or GTT set.
VSCCP	VxWorks Signaling Connection Control Part

V

The application used by the Service Module card to support the G-Flex, G-Port, INP, AINPQ, EIR, A-Port, IGM, V-Flex, and LNP features. If the G-Flex, G-Port, INP, AINPQ, EIR, A-Port, IGM, V-Flex, or LNP feature is not turned on, and a Service Module card is present, the VSCCP GPL processes normal GTT traffic.

X

XLAT	Translate Indicator
XGTT	Expanded GTT (GTT Table Expansion).
XMAP	Expanded MAP Table
XUDT	Extended User Data
XUDTS	Extended Unitdata Service message

Database Administration Manual

- Global Title Translation

Index

A

Activate MO SMS B-Party Routing feature 931
admonishments, documentation 4
AMGTT - Advanced GT Modification 2, 3, 20, 21, 26, 27, 76, 79, 544, 590, 591, 682, 683, 749
ANSI-ITU-China SCCP Conversion 2, 17, 20, 21, 29, 30, 66, 69, 74, 76, 77, 79, 105, 110, 125, 130, 131, 136, 157, 164, 165, 173, 177, 208, 216, 217, 223, 226, 253, 262, 268, 271, 321, 326, 457, 458, 459, 467, 473, 474, 475, 486, 487, 526, 543, 544, 545, 551, 590, 591, 592, 595, 628, 679, 683, 706, 708, 746, 749, 773, 774, 839, 840, 841, 843
availability, documentation 7

C

card

- E5-MCAP 9
- E5-MDAL 9
- E5-TDM 9
- General Purpose Service Module II (GPSM-II) 8
- MDAL 9
- TDM 8
- Terminal Disk Module (TDM) 8

cards

- control 8
- E5-MASP 9
- MASP 8

cartridge, removable 9

CAUTION admonishment 4

changing

- Default CGPC ANSI GTT set name 804, 805
- Default CGPC ITU GTT set name 804, 805
- SCCP Class 1 Sequencing 32, 489, 490

changing options

- Default CGPC ANSI GTT set name 804, 805
- Default CGPC ITU GTT set name 804, 805
- SCCP Class 1 Sequencing 32, 489, 490

chg-gsmssopts command 943

chg-is41smssopts command 946

chg-sccpopts command 489, 491, 497, 499, 521, 522, 805

chg-stpopts command 32, 489, 490

China-ANSI-ITU SCCP Conversion 2, 17, 20, 21, 29, 30, 66, 69, 74, 76, 77, 79, 105, 110, 125, 130, 131, 136, 157, 164, 165, 173, 177, 208, 216, 217, 223, 226, 253, 262, 268, 271, 321, 326, 457, 458, 459, 467, 473, 474, 475, 486, 487, 526, 543, 544, 545, 551, 590, 591, 592, 595, 628, 679, 683, 706, 708, 746, 749, 773, 774, 839, 840, 841, 843
class1seq parameter 32, 489, 490

- SCCP Class 1 Sequencing 32, 489, 490

Concerned Signaling Point Codes 74, 77, 526, 628

configuring GSM MO SMS B-Party routing options 941
configuring IS-41 MO SMS B-Party routing options 944
control cards

- E5-based 9
- EAGLE 5 ISS 8
- legacy 8

CPC 58

credit card flash drive 9

CSR, See Customer Service Request (CSR)

Customer Care Center

- contact information 4
- emergency response 6

Customer Service Request (CSR) 4

Customer Support site

- how to access 13

D

DANGER admonishment 4

Default CGPC ANSI GTT set name 804, 805

- dfltcgpcasn parameter 804, 805

Default CGPC ITU GTT set name 804, 805

- dfltcgpcisn parameter 804, 805

dfltcgpcasn parameter

- Default CGPC ANSI GTT set name 804, 805

dfltcgpcisn parameter

- Default CGPC ITU GTT set name 804, 805

documentation 4, 7, 8, 13

- availability, packaging, and updates 7

- Documentation Bulletins 8

- electronic files 7

- locate on Customer Support site 13

- printed 7

- Related Publications 7

- Release Notice 7

DPC 58

drive

- credit card flash 9
- E5-TDM fixed SATA 9
- removable media flash 9
- TDM fixed 8

E

E5-based control cards 9

E5-MASP cards 9

E5-MCAP card 9

- USB ports 9

E5-MDAL card 9

E5-SM4G Throughput Capacity feature 901, 904

E5-TDM card 9

electronic files, documentation 7
emergency response, Customer Care Center 6

F

fixed drive
 E5-TDM 9
 TDM 8
Flexible Final GTT Load Sharing 35, 37, 125, 158, 209,
254, 851, 857
Flexible GTT Load Sharing 2, 33, 34, 35, 36, 37, 360, 554,
555, 599, 600, 601, 710, 711, 712, 777, 778, 915, 918
Flexible GTT Load Sharing feature 35, 37, 847, 848, 849,
851, 856, 857
Flexible Intermediate GTT Load Sharing 3, 33, 34, 35, 851

G

General Purpose Service Module II 8
Global Title Translations 526
GPSM-II card 8
GSM MO SMS B-Party routing options 941
GTA range overlaps a current range 578, 590, 680, 733,
747
GTT 58
GTT Load Sharing
 Flexible 360
 Flexible Final 35, 37, 125, 158, 209, 254, 851, 857
 Flexible Intermediate 3, 33, 34, 35, 851
GTT Load Sharing - Intermediate 2, 3, 17, 33, 34, 35, 76,
79, 360, 810, 811, 813, 814, 851
GTT Load Sharing with Alternate Routing Indicator 820,
821, 924, 925
GTT Load Sharing with Alternate Routing Indicator
feature 915, 916, 917, 918, 919, 925

I

IGTTLS 915, 918
IGTTLS - Intermediate GTT Load Sharing 2, 3, 17, 33,
34, 35, 76, 79, 360, 810, 811, 813, 814, 820, 821, 822, 851
Intermediate GTT Load Sharing 2, 3, 17, 33, 34, 35, 76,
79, 360, 810, 811, 813, 814, 820, 821, 822, 851
IS-41 MO SMS B-Party routing options 944
ITU-ANSI-China SCCP Conversion 2, 17, 20, 21, 29, 30,
66, 69, 74, 76, 77, 79, 105, 110, 125, 130, 131, 136, 157, 164,
165, 173, 177, 208, 216, 217, 223, 226, 253, 262, 268, 271,
321, 326, 457, 458, 459, 467, 473, 474, 475, 486, 487, 526,
543, 544, 545, 551, 590, 591, 592, 595, 628, 679, 683, 706,
708, 746, 749, 773, 774, 839, 840, 841, 843

L

legacy control cards 8
LNP 58
locate documentation on Customer Support site 13

M

Maintenance and Administration Subsystem (MAS) 8
Maintenance and Administration Subsystem Processor
(MASP) 8
Maintenance Communication Application Processor
(MCAP) 9
Maintenance Disk and Alarm (MDAL) 9
MAS 8
MASP 8
MASP cards 8
Mate Applications 77, 526, 628
Mated Applications 74
MDAL card 9
MO SMS B-Party Routing
 Add service selector 947
 Change service selector 961
 Remove service selector 957
MO SMS B-Party Routing feature 931, 968, 969
MO SMS B-Party Routing Feature
 Provisioning 930
MO SMS B-Party routing options
 GSM - configuring 941
 IS-41 - configuring 944
MO SMS Prepaid Intercept on B-Party
 Provisioning 974
MO SMS Prepaid Intercept on B-Party Feature 974
MSU 58
MTP 58

O

OPC 58
option
 changing 804, 805
options 32, 489, 490, 804, 805
 changing 32, 489, 490
Origin Based SCCP Routing feature 858, 859, 860, 862,
863

P

packaging, documentation 7
Prepaid SMS Intercept Phase 1 feature
 Activate 974
 Turn off 1011
printed documentation 7
Provisioning the MO SMS B-Party Routing Feature 930

R

Related Publications 7
Release Notice 7
removable cartridge 9
removable media 9

Database Administration Manual - Global Title Translation

S

SATA fixed drive, E5-TDM 9
SCCP 62, 95
SCCP Class 1 Sequencing 32, 489, 490
 class1seq parameter 32, 489, 490
SCCP Conversion
 ANSI-ITU-China 2, 17, 20, 21, 29, 30, 66, 69, 74, 76,
 79, 105, 110, 125, 130, 131, 136, 157, 164, 165, 173,
 177, 208, 216, 217, 223, 226, 253, 262, 268, 271, 321,
 326, 457, 458, 459, 467, 473, 474, 475, 486, 487, 526,
 543, 544, 545, 551, 590, 591, 592, 595, 628, 679, 683,
 706, 708, 746, 749, 773, 774, 839, 840, 841, 843
SCCP Conversion, and loopsets for the SCCP Loop
 Detection feature.
 ANSI-ITU-China 77
SCCP Loop Detection feature 891, 892, 895
Service selector
 MO SMS B_Party Routing 947, 957, 961
SPC 58
STP 58

T

Table Expansion
 XGTT 76, 79, 595, 738, 772, 824, 825, 826, 827
 XMAP 75, 78, 127, 128, 160, 161, 212, 213, 258, 832,
 833, 834, 835, 836
TAC Regional Support Office 5
TDM card 8
Terminal Disk Module (TDM) 9
TOPPLE admonishment 4
TPC 58
Transaction-Based GTT Load Sharing feature 882, 883,
884, 886
Translation type mapping 74, 77, 526, 628
Translation Types 526

U

UDT 58
UDTS 58
UIM 58
updates, documentation 7
USB port
 flush-mounted 9
 latched 9

V

Variable-Length Global Title Translation 2, 3, 17, 19, 21,
24, 25, 26, 70, 75, 77, 78, 527, 528, 529, 530, 543, 578, 579,
589, 590, 629, 630, 633, 638, 646, 656, 670, 680, 733, 734,
746
VGTT - Variable-Length Global Title Translation 2, 3,
17, 19, 21, 24, 25, 26, 70, 75, 77, 78, 527, 528, 529, 530, 543,
578, 579, 589, 590, 629, 630, 633, 638, 646, 656, 670, 680,
733, 734, 746

W

WARNING admonishment 4
Weighted GTT Load Sharing feature 874, 875, 876, 878

X

XGTT Table Expansion 76, 79, 595, 738, 772, 824, 825,
826, 827
XMAP Table Expansion 75, 78, 127, 128, 160, 161, 212,
213, 258, 832, 833, 834, 835, 836
XUDT 58
XUDTS 58

