

# **Eagle STP<sup>®</sup> Release 31.3 Database Administration Manual - SEAS**

## **Table of Chapters**

**Table of Contents**

**List of Figures**

**List of Tables**

**List of Flowcharts**

**Chapter 1. Introduction**

**Chapter 2. Configuring Destination Tables**

**Chapter 3. SS7 Configuration**

**Chapter 4. Global Title Translation (GTT) Configuration**

**Chapter 5. Gateway Screening (GWS) Configuration**

**Chapter 6. Enhanced Global Title Translation (EGTT)  
Configuration**

**Appendix A. Eagle/SEAS Compliance Matrix**

**Index**



# *EAGLE<sup>®</sup> STP*

## *Release 31.3*

---

### **Database Administration Manual - SEAS**

910-4699 Revision A

February 2004



# **TEKELEC**

© 2004 TEKELEC  
All rights reserved.  
Printed in the United States of America

#### **Notice**

Information in this documentation is subject to change without notice. Unauthorized use or copying of this documentation can result in civil or criminal penalties.

Any export of Tekelec products is subject to the export controls of the United States and the other countries where Tekelec has operations.

No part of this documentation may be reproduced or transmitted in any form or by any means, electronic or mechanical, including photocopying or recording, for any purpose without the express written permission of an authorized representative of Tekelec.

Other product names used herein are for identification purposes only, and may be trademarks of their respective companies.

#### **Trademarks**

The Tekelec logo, Eagle, G-Port, and G-Flex, IP<sup>7</sup>, and IP<sup>7</sup> Secure Gateway are registered trademarks of Tekelec, Inc.

COMMON LANGUAGE is a registered trademark, and Telcordia and CLLI are trademarks of Telcordia Technologies, Inc.

#### **Ordering Information**

Additional copies of this document can be ordered from Tekelec Network Systems Division, 5200 Paramount Parkway, Morrisville, NC 27560

# Table of Contents

## Chapter 1. Introduction

Overview .....	1-2
Manual Organization .....	1-5
Related Publications .....	1-6
Documentation Packaging and Updates .....	1-10
Documentation Admonishments .....	1-10
Tekelec Technical Services .....	1-11
Emergency Response .....	1-12
Maintenance and Administration Subsystem .....	1-12
Eagle Database Partitions .....	1-13
Fixed Disk Drive .....	1-14
Removable Cartridge .....	1-15
List of Acronyms and Abbreviations .....	1-15

## Chapter 2. Configuring Destination Tables

Adding a Cluster Point Code .....	2-2
Changing the Attributes of a Cluster Point Code .....	2-7
Adding a Network Routing Point Code .....	2-12
Changing the Self Identification of the Eagle .....	2-16
Adding a Destination Point Code .....	2-18
Removing a Destination Point Code .....	2-21
Changing a Destination Point Code .....	2-24

## Chapter 3. SS7 Configuration

Adding an SS7 Linkset .....	3-2
Removing a Linkset Containing SS7 Signaling Links .....	3-11
Changing an SS7 Linkset .....	3-13
Adding an SS7 Signaling Link .....	3-22
Removing an SS7 Signaling Link .....	3-31
Adding a Route .....	3-33
Changing a Route .....	3-35

**Chapter 4. Global Title Translation (GTT) Configuration**

Provisioning a Mated Application .....	4-2
Removing a Mated Application .....	4-5
Changing a Mated Application .....	4-8
Adding a Global Title Translation .....	4-10
Removing a Global Title Translation .....	4-17
Changing a Global Title Translation .....	4-18

**Chapter 5. Gateway Screening (GWS) Configuration**

Adding an Allowed Affected Point Code Screen .....	5-3
Removing an Allowed Affected Point Code Screen .....	5-5
Changing an Allowed Affected Point Code Screen .....	5-7
Adding an Allowed Called Party Address Screen .....	5-8
Removing an Allowed Called Party Address Screen .....	5-11
Changing an Allowed Called Party Address Screen .....	5-14
Adding an Allowed Translation Type Screen .....	5-16
Removing an Allowed Translation Type Screen .....	5-19
Changing an Allowed Translation Type Screen .....	5-20
Adding an Allowed Calling Party Address Screen .....	5-22
Removing an Allowed Calling Party Address Screen .....	5-26
Changing an Allowed Calling Party Address Screen .....	5-32
Adding an Allowed Affected Destination Field Screen .....	5-35
Removing an Allowed Affected Destination Field Screen .....	5-37
Changing an Allowed Affected Destination Field Screen .....	5-41
Adding a Blocked DPC Screen .....	5-42
Removing a Blocked DPC Screen .....	5-47
Changing a Blocked DPC Screen .....	5-52
Adding an Allowed DPC Screen .....	5-56
Removing an Allowed DPC Screen .....	5-62
Changing an Allowed DPC Screen .....	5-66
Adding an Allowed SIO Screen .....	5-71
Removing an Allowed SIO Screen .....	5-79
Changing an Allowed SIO Screen .....	5-82
Adding a Blocked OPC Screen .....	5-89
Removing a Blocked OPC Screen .....	5-95
Changing a Blocked OPC Screen .....	5-97
Adding an Allowed OPC Screen .....	5-102
Removing an Allowed OPC Screen .....	5-109

## Table of Contents

Changing an Allowed OPC Screen .....	5-111
Adding a Gateway Linkset .....	5-117
Removing a Gateway Linkset .....	5-129
Changing a Gateway Linkset .....	5-130
Setting the Threshold for Reporting Gateway Screening Activity .....	5-141
Setting the Maximum Number of Gateway Screening Rejected Messages .....	5-142
Adding an Allowed ISUP Message Type Screen .....	5-143
Removing an Allowed ISUP Message Type Screen .....	5-145
Changing an Allowed ISUP Message Type Screen .....	5-148
<b>Chapter 6. Enhanced Global Title Translation (EGTT) Configuration</b>	
Provisioning a Mated Application .....	6-2
Removing a Mated Application .....	6-5
Changing a Mated Application .....	6-8
Adding Global Title Address Information .....	6-10
Removing Global Title Address Information .....	6-15
Changing Global Title Address Information .....	6-16
<b>Appendix A. Eagle/SEAS Compliance Matrix</b>	
Introduction .....	A-2
SEAS-STP Interface Specification, GR-310-CORE, Issue 1, November 1994 .....	A-3
SEAS-STP Gateway Function Interface Specification, GR-778-CORE, Issue 1, November 1994 .....	A-60
<b>Index</b>	

# List of Figures

Figure 1-1. Eagle Database Partitions .....	1-13
---	------



# List of Tables

Table 2-1. NCAI Supplier Specific Parameter Values .....	2-2
Table 2-2. NCAI Supplier Specific Parameter Values .....	2-7
Table 3-1. Adding an SS7 Linkset Supplier Specific Parameters .....	3-2
Table 3-2. Signaling Link Selector (SLS) Conversion (ANSI Linksets Only) .....	3-4
Table 3-3. Changing an SS7 Linkset Supplier Specific Parameters .....	3-14
Table 3-4. Signaling Link Selector (SLS) Conversion (ANSI Linksets Only) .....	3-15
Table 3-5. SS7 Signaling Link Card and Application Combinations .....	3-22
Table 3-6. SS7 Signaling Link Supplier Specific Parameters .....	3-23
Table 3-7. SS7 Signaling Link Parameter Combinations .....	3-25
Table 4-1. SEAS and Eagle Global Title Translation Parameter Conversion .....	4-11
Table 4-2. SEAS and Eagle Global Title Translation Parameter Conversion .....	4-18
Table 5-1. Gateway Linkset Supplier Specific Parameters .....	5-118
Table 5-2. Gateway Linkset Supplier Specific Parameters .....	5-131
Table 6-1. SEAS and Eagle Global Title Address Information Parameter Conversion .....	6-10
Table 6-2. SEAS and Eagle Global Title Address Information Parameter Conversion .....	6-16
Table A-1. Section 4. Message Headers and UPL/Lower-Layer Interactions .....	A-3
Table A-2. Section 5. UPL Interactions and Message Syntax Requirements .....	A-4
Table A-3. Section 6. Data Collection Messages .....	A-5
Table A-4. Section 7. Recent Change and Verify (RC&V) Messages .....	A-6
Table A-5. Section 8. On-Occurrence Autonomous Messages .....	A-26
Table A-6. Section 9. STP Application Control Commands .....	A-31
Table A-7. Section 10. Transparent Mode (Flow-Through) Messages .....	A-32
Table A-8. Section 11. Performance and Capacity .....	A-32

Table A-9. Section 12. Message Priority and Routing .....	A-33
Table A-10. Section 13. Routing Verification Test Messages .....	A-33
Table A-11. Appendix A. Data Collection Request Structure .....	A-35
Table A-12. Appendix B. Standard Data Collection Schedules .....	A-36
Table A-13. Section 3. Recent Change and Verify Gateway Messages .....	A-60
Table A-14. Section 4. Gateway On-Occurrence Autonomous Messages .....	A-70
Table A-15. Section 5. Gateway Application Control Messages .....	A-70
Table A-16. Section 6. STP Gateway Data Collection .....	A-71
Table A-17. Section 8. Performance and Capacity Requirements .....	A-74
Table A-18. Appendix B. Gateway Measurement Definitions and Standard Register Labels .....	A-75

# List of Flowcharts

Flowchart 2-1. Adding a Cluster Point Code from the SEAS Terminal .....	2-3
Flowchart 2-2. Changing the Attributes of a Cluster Point Code from the SEAS Terminal .....	2-8
Flowchart 2-3. Adding a Network Routing Point Code from the SEAS Terminal .....	2-13
Flowchart 2-4. Changing the Self Identification of the Eagle from the SEAS Terminal .....	2-17
Flowchart 2-5. Adding a Destination Point Code from the SEAS Terminal .....	2-18
Flowchart 2-6. Removing a Destination Point Code from the SEAS Terminal .....	2-21
Flowchart 2-7. Changing a Destination Point Code from the SEAS Terminal .....	2-24
Flowchart 3-1. Adding an SS7 Linkset from the SEAS Terminal .....	3-6
Flowchart 3-2. Removing a Linkset Containing SS7 Signaling Links from the SEAS Terminal .....	3-11
Flowchart 3-3. Changing an SS7 Linkset from the SEAS Terminal .....	3-17
Flowchart 3-4. Adding an SS7 Signaling Link from the SEAS Terminal .....	3-27
Flowchart 3-5. Removing an SS7 Signaling Link from the SEAS Terminal .....	3-31
Flowchart 3-6. Adding a Route from the SEAS Terminal .....	3-34
Flowchart 3-7. Changing a Route from the SEAS Terminal .....	3-36
Flowchart 4-1. Provisioning a Mated Application .....	4-3
Flowchart 4-2. Removing a Mated Application from the SEAS Terminal .....	4-6
Flowchart 4-3. Changing a Mated Application .....	4-9
Flowchart 4-4. Adding a Global Title Translation .....	4-12
Flowchart 4-5. Removing a Global Title Translation from the SEAS Terminal .....	4-17
Flowchart 4-6. Changing a Global Title Translation .....	4-19
Flowchart 5-1. Adding an Allowed Affected Point Code Screen from the SEAS Terminal .....	5-4

Flowchart 5-2. Removing an Allowed Affected Point Code Screen from the SEAS Terminal .....5-6

Flowchart 5-3. Changing an Allowed Affected Point Code Screen from the SEAS Terminal .....5-7

Flowchart 5-4. Adding an Allowed Called Party Address Screen from the SEAS Terminal .....5-9

Flowchart 5-5. Removing an Allowed Called Party Address Screen from the SEAS Terminal .....5-11

Flowchart 5-6. Changing an Allowed Called Party Address Screen from the SEAS Terminal .....5-14

Flowchart 5-7. Adding an Allowed Translation Type Screen from the SEAS Terminal .....5-17

Flowchart 5-8. Removing an Allowed Translation Type Screen from the SEAS Terminal .....5-19

Flowchart 5-9. Changing an Allowed Translation Type Screen from the SEAS Terminal .....5-20

Flowchart 5-10. Adding an Allowed Calling Party Address Screen from the SEAS Terminal .....5-23

Flowchart 5-11. Removing an Allowed Calling Party Address Screen from the SEAS Terminal .....5-27

Flowchart 5-12. Changing an Allowed Calling Party Address Screen from the SEAS Terminal .....5-32

Flowchart 5-13. Adding an Allowed Affected Destination Screen from the SEAS Terminal .....5-36

Flowchart 5-14. Removing an Allowed Affected Destination Screen from the SEAS Terminal .....5-38

Flowchart 5-15. Changing an Allowed Affected Destination Screen from the SEAS Terminal .....5-41

Flowchart 5-16. Adding a Blocked DPC Screen from the SEAS Terminal .....5-43

Flowchart 5-17. Removing a Blocked DPC Screen from the SEAS Terminal .....5-47

Flowchart 5-18. Changing a Blocked DPC Screen from the SEAS Terminal .....5-52

Flowchart 5-19. Adding an Allowed DPC Screen from the SEAS Terminal .....5-57

Flowchart 5-20. Removing an Allowed DPC Screen from the SEAS Terminal .....5-62

Flowchart 5-21. Changing an Allowed DPC Screen from the SEAS Terminal .....5-66

Flowchart 5-22. Adding an Allowed SIO Screen from the SEAS Terminal .....5-72

## List of Flowcharts

Flowchart 5-23. Removing an Allowed SIO Screen from the SEAS Terminal .....	5-79
Flowchart 5-24. Changing an Allowed SIO Screen from the SEAS Terminal .....	5-82
Flowchart 5-25. Adding a Blocked OPC Screen from the SEAS Terminal .....	5-90
Flowchart 5-26. Removing a Blocked OPC Screen from the SEAS Terminal .....	5-95
Flowchart 5-27. Changing a Blocked OPC Screen from the SEAS Terminal .....	5-97
Flowchart 5-28. Adding an Allowed OPC Screen from the SEAS Terminal .....	5-103
Flowchart 5-29. Removing an Allowed OPC Screen from the SEAS Terminal .....	5-110
Flowchart 5-30. Changing an Allowed OPC Screen from the SEAS Terminal .....	5-111
Flowchart 5-31. Adding a Gateway Linkset from the SEAS Terminal .....	5-121
Flowchart 5-32. Removing a Gateway Linkset from the SEAS Terminal .....	5-129
Flowchart 5-33. Changing a Gateway Linkset from the SEAS Terminal .....	5-133
Flowchart 5-34. Setting the Threshold for Reporting Gateway Screening Activity from the SEAS Terminal .....	5-141
Flowchart 5-35. Setting the Maximum Number of Gateway Screening Rejected Messages from the SEAS Terminal .....	5-142
Flowchart 5-36. Adding an Allowed ISUP Message Type Screen from the SEAS Terminal .....	5-144
Flowchart 5-37. Removing an Allowed ISUP Message Type Screen from the SEAS Terminal .....	5-145
Flowchart 5-38. Changing an Allowed ISUP Message Type Screen from the SEAS Terminal .....	5-148
Flowchart 6-1. Provisioning a Mated Application .....	6-3
Flowchart 6-2. Removing a Mated Application .....	6-6
Flowchart 6-3. Changing a Mated Application .....	6-9
Flowchart 6-4. Adding Global Title Address Information .....	6-11
Flowchart 6-5. Removing Global Title Address Information .....	6-15
Flowchart 6-6. Changing Global Title Address Information .....	6-17

## List of Flowcharts

# 1

## Introduction

Overview .....	1-2
Manual Organization .....	1-5
Related Publications.....	1-6
Documentation Packaging and Updates.....	1-10
Documentation Admonishments .....	1-10
Tekelec Technical Services .....	1-11
Maintenance and Administration Subsystem .....	1-12
Eagle Database Partitions .....	1-13
List of Acronyms and Abbreviations.....	1-15

## Overview

The *Database Administration Manual-SEAS* describes the procedures that can be performed from the Signaling Engineering and Administration Center (SEAC) or a Signaling Network Control Center (SNCC) to configure the Eagle. These procedures contain these items:

- A brief description of the procedure
- A reference to the Eagle procedure in either the *Database Administration Manual - SS7*, *Database Administration Manual - Gateway Screening*, or *Database Administration Manual - Global Title Translation* that contains more information on that procedure.
- A flowchart showing the order that the tasks must be performed.
- A list of any Eagle command parameters that SEAS does not support.

It is possible for two or more users to make changes to the same database element at any time during their database administration sessions. It is strongly recommended that only one user at a time make any changes to the database.

This manual is intended for database administration personnel or translations personnel in the Signaling Engineering and Administration Center (SEAC) or the Signaling Network Control Center (SNCC) to create, modify, display, and maintain the Eagle database, and to configure the Eagle.

For those tasks that are compatible with SEAS, the flowchart contains a description of the task to be performed. For those tasks that are not compatible with SEAS, the flowchart uses the Eagle command and parameters with the SEAS **FLOW-THRU** command to describe the task to be performed. If more information on the Eagle commands is needed, go to the *Commands Manual* to find the required information.

Procedures that contain these requirements cannot be performed from the SEAS interface.

- Procedures that use a removable cartridge cannot be performed from the SEAC or SNCC because the removable cartridge can only be inserted or removed at the Eagle's location.
- Procedures that require using security administration commands because the Eagle does not allow security administration commands to be executed from the SEAS interface.
- Procedures that require OAP terminals to be placed out of service. This would not allow the SEAS interface to communicate with the Eagle, so these procedures cannot be performed from the SEAS interface.
- Procedures that use Eagle commands that have no SEAS equivalent commands to perform all the steps in the procedure, or that reference other procedures not included in this manual. To perform these procedures, go to either the *Database Administration Manual - SS7*, *Database Administration Manual - Gateway Screening*, or *Database Administration Manual - Global Title*



## Introduction

*Translation* and perform these procedures using the SEAS **FLOW-THRU** command with the Eagle commands.

The following is a list of the procedures contained in the *Database Administration Manual - SS7*, *Database Administration Manual - Gateway Screening*, or *Database Administration Manual - Global Title Translation* that are not included in this manual because they cannot be performed using SEAS commands.

### **Database Administration Manual - SS7**

- These procedures in Chapter 2, “Configuring Destination Tables”
  - Activating the 5000 Routeset Feature
  - Activating the 6000 Routeset Feature
  - Changing the Format of ITU National Point Codes
  - Adding a Secondary Point Code
  - Removing a Secondary Point Code
  - Changing the Group Code Assigned to an ITU National Point Code
- These procedures in Chapter 3, “SS7 Configuration”
  - Enabling the Large System # Links Controlled Feature
  - Configuring an SS7 Linkset for the ITU SLS Enhancements Feature
  - Configuring an ITU Linkset with a Secondary Adjacent Point Code (SAPC)
  - Removing a Route
  - Changing Level 2 Timers
  - Changing Level 3 Timers
  - Changing a Signaling Link Test Message
  - Configuring Circular Route Detection
  - Configuring the TFA/TFR Pacing Rate
  - Configuring the Frequency of RST Messages on Low Priority Routes
  - Adding Remote Loopback Points
  - Removing Remote Loopback Points
  - Changing Remote Loopback Points
  - Changing an ATM High-Speed Signaling Link Parameter Set
  - Configuring the System for Random SLS Generation
- All the procedures in Appendix A, “E1 Interface.”
- All the procedures in Appendix B, “T1 Interface,” except the “Adding a T1 Signaling Link,” procedure. The procedure for configuring T1 signaling links is included in the “Adding an SS7 Signaling Link” procedure on page 3-22.

**Database Administration Manual - Gateway Screening**

- These procedures in Chapter 2, “Gateway Screening (GWS) Overview”
  - Adding a ASM-GLS Card
  - Removing an ASM-GLS Card
  - Configuring Gateway Screening Stop Action Sets
- All the procedures in Chapter 13, “Screen Set Configuration”
- All the procedures in Chapter 14, “Calling Name Conversion Facility (CNCF) Configuration”

**Database Administration Manual - Global Title Translation**

- These procedures in Chapter 2, “Global Title Translation (GTT) Overview”
  - Adding a SCCP Card
  - Removing an SCCP Card
  - Adding a Mapped SS7 Message Translation Type
  - Removing a Mapped SS7 Message Translation Type
  - Changing a Mapped SS7 Message Translation Type
  - Adding a Concerned Signaling Point Code
  - Removing Concerned Signaling Point Codes
  - Provisioning an MRN Group
  - Removing an MRN Group or MRN Group Entry
  - Changing an MRN Group
  - Adding a GT Conversion Table Entry
  - Removing a GT Conversion Table Entry
  - Changing a GT Conversion Table Entry
  - Changing the ANSI-ITU SCCP Conversion Options
- These procedures in Chapter 3, “Global Title Translation (GTT) Configuration”
  - Adding a Translation Type
  - Removing a Translation Type

## Introduction

- These procedures in Chapter 4, “Enhanced Global Title Translation (EGTT) Configuration”
  - Adding a GTT Set
  - Removing a GTT Set
  - Adding a GTT Selector
  - Removing a GTT Selector
  - Changing a GTT Selector
- All the procedures in Appendix A, “Controlled Feature Activation Procedures”

## Manual Organization

Throughout this document, the terms “database” and “system software” are used. Database refers to all data that can be administered by the user, including shelves, cards, links, routes, global title translation tables, and gateway screening tables. System software refers to data that cannot be administered by the user, including generic program loads (GPLs).

This document is organized into the following sections.

Chapter 1, “Introduction,” contains general information about the database and the organization of this manual.

Chapter 2, “Configuring Destination Tables,” describes the methods for configuring destination point codes (DPCs) in the database of the Eagle.

Chapter 3, “SS7 Configuration,” describes the procedures necessary to configure the Eagle to support the SS7 network.

Chapter 4, “Global Title Translation (GTT) Configuration,” describes the procedures used to administer global title translation data.

Chapter 5, “Gateway Screening (GWS) Configuration,” describes the procedures used to administer gateway screening data.

Chapter 6, “Enhanced Global Title Translation (EGTT) Configuration,” describes the procedures used to administer the data required for the enhanced global title translation feature.

Appendix A, “Eagle/SEAS Compliance Matrix,” shows how the Eagle complies with the specifications for SEAS as defined in the *SEAS-STP Interface Specification, GR-310-CORE, Issue 1, November 1994* and the *SEAS-STP Gateway Function Interface Specification, GR-778-CORE, Issue 1, November 1994*.

## Related Publications

The *Database Administration Manual – SEAS* is part of the Eagle documentation set and may reference related manuals of this set. The documentation set includes the following manuals:

- The *Commands Manual* contains procedures for logging into or out of an Eagle STP or IP<sup>7</sup> Secure Gateway system, a general description of the terminals, printers, the disk drive used on the system, and a description of all the commands used in the system. The *Commands Manual* also contains the *Commands Pocket Guide* and the *Commands Quick Reference*.
- The *Commands Error Recovery Manual* contains the procedures to resolve error message conditions generated by the commands in the *Commands Manual*. These error messages are presented in numerical order.
- The *Database Administration Manual – Features* contains procedural information required to configure an Eagle STP or IP<sup>7</sup> Secure Gateway system to implement these features:
  - X.25 Gateway
  - STP LAN
  - Database Transport Access
  - GSM MAP Screening
  - Eagle Support for Integrated Sentinel
- The *Database Administration Manual - Gateway Screening* contains a description of the Gateway Screening (GWS) feature and the procedures necessary to configure an Eagle STP or IP<sup>7</sup> Secure Gateway system to support this feature.
- The *Database Administration Manual – Global Title Translation* contains procedural information required to configure an Eagle STP or IP<sup>7</sup> Secure Gateway system to implement these features:
  - Global Title Translation
  - Enhanced Global Title Translation
  - Variable Length Global Title Translation
  - Interim Global Title Modification
  - Intermediate GTT Load Sharing
  - ANSI-ITU SCCP Conversion
- The *Database Administration Manual – IP<sup>7</sup> Secure Gateway* contains procedural information required to configure the system to implement the SS7-IP Gateway.

## Introduction

- The *Database Administration Manual – LNP* contains procedural information required to configure an Eagle STP system or an IP<sup>7</sup> Secure Gateway system to implement the local number portability (LNP) feature.
- The *Database Administration Manual – SS7* contains procedural information required to configure an Eagle STP system or an IP<sup>7</sup> Secure Gateway system to implement the SS7 protocol.
- The *Database Administration Manual – System Management* contains procedural information required to manage the Eagle's database and GPLs, and to configure basic system requirements such as user names and passwords, system-wide security requirements, and terminal configurations.
- The *ELAP Administration Manual* provides a definition of the user interface to the Eagle LNP Application Processor on the MPS/ELAP platform. The manual defines the methods for accessing the interface, menus, screens available to the user, and describes their impact. It provides the syntax and semantics of user input and defines the output the user receives, including information and error messages.
- The *EPAP Administration Manual* describes how to administer to the Eagle Provisioning Application Processor on the MPS/EPAP platform. The manual defines the methods for accessing the user interface, menus, screens available to the user, and describes their impact. It provides the syntax and semantics of user input and defines the output the user receives, including messages, alarms, and status.
- The *Feature Manual - EIR* provides details of the feature providing network operators with the capability to prevent stolen or disallowed GSM mobile handsets from accessing the network. This manual gives the instructions and information on how to install, use, and maintain the EIR feature on the Multi-Purpose Server (MPS) platform of the Eagle System.
- The *Feature Manual - G-Flex C7 Relay* provides an overview of a feature supporting the efficient management of Home Location Registers in various networks. This manual gives the instructions and information on how to install, use, and maintain the G-Flex feature on the Multi-Purpose Server (MPS) platform of the Eagle System.
- The *Feature Manual - G-Port* provides an overview of a feature providing the capability for mobile subscribers to change the GSM subscription network within a portability cluster while retaining their original MSISDNs. This manual gives the instructions and information on how to install, use, and maintain the G-Port feature on the Multi-Purpose Server (MPS) platform of the Eagle System.
- The *Feature Manual - GR-376* provides information and instructions on how to implement and maintain the GR-376 feature.
- The *Feature Manual - INP* provides information and instructions on how to implement, utilize, and maintain the INAP-based Number Portability (INP) feature on the Multi-Purpose Server (MPS) platform of the Eagle System.

- The *FTP-Based Table Retrieve Application (FTRA) User Guide* describes how to set up and use a PC to serve as the offline application for the Eagle FTP Retrieve and Replace feature.
- The *FTP-Based Table Retrieve Application (FTRA) User Guide*, provides the procedures for loading the FTRA software on a Windows PC or Unix workstation and the procedures for retrieving the Eagle database tables and for sending command files to the Eagle.
- The *LNP Database Synchronization Manual - LSMS 6.0/Eagle* describes how to keep the LNP databases at a release 6.0 LSMS and a network element (the Eagle is a network element) synchronized through the use of resynchronization, audits and reconciles, and bulk loads.

**NOTE: LNP Database Synchronization Manuals for LSMS release 5.0 and 4.0 can be ordered separately. Contact your sales representative for part number information.**

- The *LNP Feature Activation Guide* contains procedural information required to configure the system for the LNP feature using telephone number quantities from 24 million to 96 million telephone numbers.
- The *Maintenance Manual* contains procedural information required for maintaining the Eagle STP system, the IP<sup>7</sup> Secure Gateway system, and the Multi-purpose Server. The *Maintenance Manual* provides preventive and corrective maintenance procedures used in maintaining the different systems. The *Maintenance Manual* also contains the *Maintenance Pocket Guide* and the *Emergency Recovery Pocket Guide*.
- The *Maintenance Pocket Guide* is packaged with the *Maintenance Manual* and is also available as a separate item. This abridged version of the *Maintenance Manual* contains all the corrective maintenance procedures used in maintaining the Eagle STP system.
- The *Emergency Recovery Pocket Guide* is packaged with the *Maintenance Manual* and is also available as a separate item. This abridged version of the *Maintenance Manual* contains the corrective maintenance procedures for the critical and major alarms generated on the Eagle STP system.
- The *Eagle STP with TekServer IAS MPS Platform Software and Maintenance Manual* describes the TekServer core platform features and the MPS customization features that make up the Multi-Purpose Server (MPS) platform software. This manual also describes how to perform preventive and corrective maintenance for the MPS.
- The *Signaling Products Hardware Manual* contains hardware descriptions and specifications of Tekelec's Network Systems Division (NSD) products. These include the Eagle STP system, the IP<sup>7</sup> Secure Gateway (SG) system, and OEM-based products which include the ASi 4000 Service Control Point (SCP), and the Integrated Sentinel with Extended Services Platform (ESP) subassembly.

## Introduction

The *Signaling Products Hardware Manual* provides an overview of each system and its subsystems, details of standard and optional hardware components in each system, and basic site engineering. Refer to this manual to obtain a basic understanding of each type of system and its related hardware, to locate detailed information about hardware components used in a particular release, and to help configure a site for use with the system hardware.

- The *NSD Installation Manual* contains cabling requirements, schematics, and procedures for installing the Eagle systems along with LEDs, Connectors, Cables, and Power Cords to Peripherals. Refer to this manual to install components or the complete systems.
- The *Signaling Products Integrated Applications Installation Manual* provides the installation information on Frame Floors and Shelves for Integrated Applications Products such as MPS EPAP 4.0, ASi 4000 SCP, and VXi Media Gateway Controller, Integrated and Non-Integrated Sentinel, LEDs, Connectors, Cables, and Power Cords to Peripherals. Refer to this manual to install components or the complete systems.
- The *TekServer Services Platform Hardware Manual* provides general specifications and a description of the TekServer. This manual also includes site preparation, environmental and other requirements, procedures to physically install the TekServer, and troubleshooting and repair of Field Replacable Units (FRUs).
- The *Provisioning Database Interface Manual* defines the programming interface that populates the Provisioning Database (PDB) for the Eagle features supported on the MPS/EPAP platform. The manual defines the provisioning messages, usage rules, and informational and error messages of the interface. The customer uses the PDBI interface information to write his own client application to communicate with the MPS/EPAP platform.
- The *Release Documentation* contains the following documents for a specific release of the system:

*Release Notice* - Describes the changes made to the system during the lifecycle of a release. The initial Release Notice includes Generic Program Loads (GPLs) only. The final Release Notice provides a list of PRs resolved in a build and all known PRs.

**NOTE: The *Release Notice* is maintained solely on Tekelec's Customer Support Website to provide you with instant access to the most up-to-date release information.**

*Feature Notice* - Describes the features contained in the specified release. Also provides the hardware baseline for the specified release, describes the customer documentation set, provides information about customer training, and explains how to access the Customer Service website.

*Technical Bulletins* - Contains a compilation of updates to methods or procedures used to maintain the system (if applicable).

*System Overview* - Provides high-level information on SS7, the IP<sup>7</sup> Secure Gateway, system architecture, LNP, and EOAP.

*Master Glossary* - Contains an alphabetical listing of terms, acronyms, and abbreviations relevant to the system.

*Cross-Reference Index* - Lists all first-level headings used throughout the documentation set.

- *Previously Released Features* - The Previously Released Features Manual briefly describes the features of previous Eagle and IP<sup>7</sup> Secure Gateway releases, and it identifies the release number of their introduction.

## Documentation Packaging and Updates



Customer documentation is updated whenever significant changes that affect system operation or configuration are made.

The document part number is shown on the title page along with the current revision of the document, the date of publication, and, if applicable, the software release that the document covers. The bottom of each page contains the document part number and the date of publication.

## Documentation Admonishments

Admonishments are icons and text that may appear in this and other Eagle and LSMS manuals that alert the reader to assure personal safety, to minimize possible service interruptions, and to warn of the potential for equipment damage.

Following are the admonishments, listed in descending order of priority.

	<p><b>DANGER:</b> (This icon and text indicate the possibility of <i>personal injury</i>.)</p>
	<p><b>CAUTION:</b> (This icon and text indicate the possibility of <i>service interruption</i>.)</p>
	<p><b>WARNING:</b> (This icon and text indicate the possibility of <i>equipment damage</i>.)</p>



## Tekelec Technical Services

The Tekelec Technical Services department offers a point of contact through which customers can receive support for problems that may be encountered during the use of Tekelec's products. The Tekelec Technical Services department is staffed with highly trained engineers to provide solutions to your technical questions and issues seven days a week, twenty-four hours a day. A variety of service programs are available through the Tekelec Technical Services department to maximize the performance of Tekelec products that meet and exceed customer needs.

To receive technical assistance, call the Tekelec Technical Services department at one of the following locations:

- Tekelec, UK

Phone (within the UK) 07071232453  
(outside the UK) +44 7071232453 or +44 1784437067.

- Tekelec, USA

Phone (within the continental US) 888-367-8552 (888-FOR-TKLC)  
(outside the continental US) +1 919-460-2150.

Or you can request assistance by way of electronic mail at [eaglets@tekelec.com](mailto:eaglets@tekelec.com).

When your call is received, Technical Services issues a Customer Service Report (CSR). Each CSR includes an individual tracking number. When a CSR is issued, Technical Services determines the classification of the trouble. The CSR contains the serial number of the system, problem symptoms, and messages. Technical Services assigns the CSR to a primary engineer, who will work to solve the problem. Technical Services closes the CSR when the problem is resolved.

If a critical problem exists, Technical Services initiates emergency procedures (see the following topic, "Emergency Response").

## Emergency Response

If a critical service situation occurs, Tekelec Technical Services offers emergency response twenty-four hours a day, seven days a week. The emergency response provides immediate coverage, automatic escalation, and other features to ensure a rapid resolution to the problem.

A critical situation is defined as an Eagle or LSMS problem that severely affects service, traffic, or maintenance capabilities, and requires immediate corrective action. Critical problems affect service or system operation, resulting in:

- Failure in the system that prevents transaction processing
- Reduction in system capacity or in system traffic-handling capability
- Inability to restart the system
- Corruption of the database
- Inability to perform maintenance or recovery operations
- Inability to provide any required critical or major trouble notification
- Any other problem severely affecting service, capacity, traffic, and billing. Maintenance capabilities may be defined as critical by prior discussion and agreement with Tekelec Technical Services.

## Maintenance and Administration Subsystem

The maintenance and administration subsystem consists of two processors, MASP (maintenance and administration subsystem processor) A and MASP B.

Each MASP is made up of two cards, the GPSM-II card (general purpose service module) and the TDM (terminal disk module).

The GPSM-II card contains the communications processor and applications processor and provides connections to the IMT bus. The GPSM-II controls the maintenance and database administration activity.

The TDM contains the fixed disk drive, the terminal processor for the 16 serial I/O ports and interfaces to the MDAL (maintenance disk and alarm) card which contains the removable cartridge drive and alarm logic. There is only one MDAL card in the maintenance and administration subsystem and it is shared between the two MASPs.

The procedures in the Database Administration Manuals refer to the terms MASP and MDAL. The database commands, such as `rept-stat-db`, refer to the MASP because the MASP controls the input to the TDM and MDAL, and output from the TDM and MDAL. The MDAL is only referred to when inserting or removing the removable cartridge because the removable cartridge drive resides on the MDAL.

For more information on these cards, go to the *Installation Manual*.

## Eagle Database Partitions

The data that the Eagle uses to perform its functions are stored in two separate areas: the fixed disk drives, and the removable cartridge. The following sections describe these areas and data that is stored on them. These areas and their partitions are shown in Figure 1-1.

**Figure 1-1.** Eagle Database Partitions

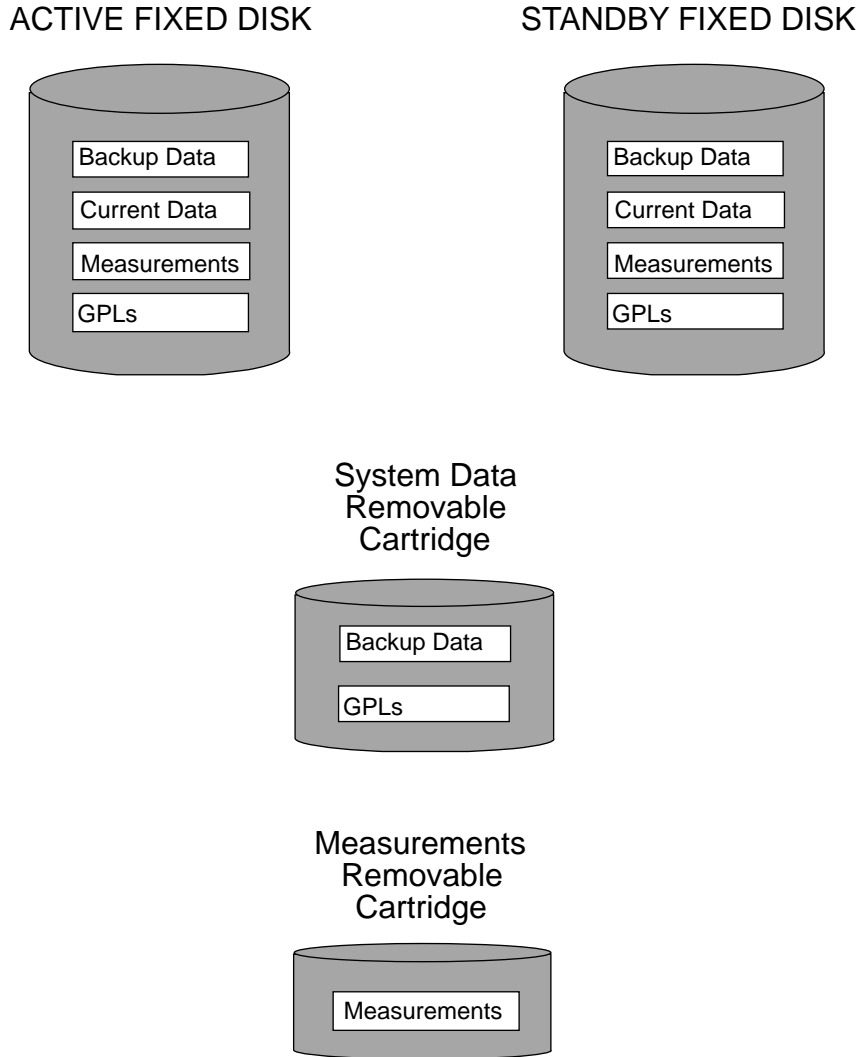

## Fixed Disk Drive

There are two fixed disk drives on the Eagle. The fixed disk drives contain the “master” set of data and programs for the Eagle. The two fixed disk drives are located on the terminal disk modules (TDMs). Both disks have the same files. The data stored on the fixed disks is partially replicated on the various cards in the system. Changes made during database administration sessions are sent to the appropriate cards.

The data on the fixed disks can be viewed as four partitions.

- Current partition
- Backup partition
- Measurements partition
- Generic program loads (GPLs) partition

The data that can be administered by users is stored in two partitions on the fixed disk, a current database partition which has the tables which are changed by on-line administration, and a backup database partition which is a user-controlled copy of the current partition.

All of the online data administration commands effect the data in the current partition. The purpose of the backup partition is to provide the users with a means of rapidly restoring the database to a known good state if there has been a problem while changing the current partition.

A full set of GPLs is stored on the fixed disk, in the GPL partition. There is an approved GPL and a trial GPL for each type of GPL in this set and a utility GPL , which has only an approved version. Copies of these GPLs are downloaded to the Eagle cards. The GPL provides each card with its functionality. For example, the **ss7ansi** GPL provides MTP functionality for link interface modules (LIMs).

Measurement tables are organized as a single partition on the fixed disk. These tables are used as holding areas for the measurement counts.

## Introduction

### Removable Cartridge

A removable cartridge is used for two purposes.

- To hold an off-line back-up copy of the administered data and system GPLs
- To hold a copy of the measurement tables

Because of the size of the data stored on the fixed disk drives on the TDMs, a single removable cartridge cannot store all of the data in the database, GPL, and measurements partitions.

To use a removable cartridge to hold the system data, it must be formatted for system data. To use a removable cartridge to hold measurements data, it must be formatted for measurements data. The Eagle provides the user the ability to format a removable cartridge for either of these purposes. A removable cartridge can be formatted on the Eagle by using the **format-disk** command. More information on the **format-disk** command can be found in the *Commands Manual*. More information on the removable cartridge drive can be found in the *Installation Manual*.

The removable cartridge drive is located on the MDAL card in card location 1117.

Removable cartridges that are preformatted for system data or measurements data are available from Tekelec. If you need additional removable cartridges, contact Tekelec Network Products Group at (919) 460-5500.

### List of Acronyms and Abbreviations

ACM .....	Application Communications Module
ACM-ENET .....	Applications Communications Module with the Ethernet interface
ACT.....	Activate
ACTV .....	Active
ADJ.....	Adjacency
AFTPC .....	Affected Point Code
AINF .....	Application Interface Appliquè
ANSI .....	American National Standards Institute
APC.....	Adjacent Point Code
APPL.....	The application software assigned to the card.
AREA.....	The area value of an ITU international point code, expressed as zone-area-id.
ASM .....	Application Services Module

ASM-GLS .....	Application Services Module with the GLS application
ASM-SCCP .....	Application Services Module with the SCCP application
ATM .....	Asynchronous Transfer Mode
ATMANSI .....	The application software for the ATM (high-speed) SS7 signaling links
ATMTSEL .....	ATM Timing Selector
BEI .....	Broadcast Exception Indicator
BLKDPC .....	Blocked Destination Point Code
BLKOPC .....	Blocked Originating Point Code
BPHCAP .....	The application software used by the application processor and the IMT processor of the LIMATM.
BPS .....	Bits per Second or Bytes per Second
C .....	Continue – A point code value used in the blocked OPC or DPC screens that allows the gateway screening process to continue for messages containing point codes that do not match any point codes in the blocked OPC or DPC screens.
CANC .....	Cancel
CAP .....	The maximum percentage of ethernet capacity for the STP LAN node connection.
CCS7ITU .....	The application software for the ITU SS7 signaling links
CDPA .....	Called Party Address
CGPA .....	Calling Party Address
CHG .....	Change
CLLI .....	Common Language Location Identifier
CNCF .....	Calling Name Conversion Facility
CPC .....	Capability Point Code
CRMD .....	Cluster Routing and Management Diversity
CSPC .....	Concerned Signaling Point Code
DACT .....	Deactivate
DB .....	Database
DESTFLD .....	Allowed Affected Destination Field
DLK .....	Data Link

## Introduction

DLT .....	Delete
DPC.....	Destination Point Code
DOM.....	Dominant Multiplicity
DPCA.....	ANSI Destination Point Code
DPCI .....	ITU International Destination Point Code
DPCN .....	ITU National Destination Point Code
DS0A.....	Digital Signal Level - 0
DSTN .....	Destination
DTA.....	Database Transport Access
ECM.....	Error Correction Method
ELEI .....	Exception List Exclusion Indicator
ENT.....	Enter
ETT.....	Existing SS7 Message Translation Type
FC.....	Flow control
Gbyte .....	Gigabyte
GLS .....	Gateway Loading Services – The application software for the gateway screening loading services
GPL.....	Generic Program Load
GRP.....	The name of the concerned signaling point code group
GT.....	Global Title Routing Indicator
GTA.....	Global Title Address
GTT.....	Global Title Translation
GWS.....	Gateway Screening
GWSA.....	Gateway Screening Application
GWSD.....	Gateway Screening Message Discard
GWSM.....	Gateway Screening Mode
H0.....	The H0 heading code in the service information octet.
H1.....	The H1 heading code in the service information octet.
I/O .....	Input/Output
IMT .....	Interprocessor Message Transport
INH.....	Inhibit
INIT.....	Initialize

IP .....	Internet Protocol
ITU .....	International Telecommunications Union
ITU-I.....	ITU International
ITU-N.....	ITU National
L2T .....	Level 2 Timer
L2TSET .....	The level 2 timer set table
L3T .....	Level 3 Timer
LAN .....	Local Area Network
LBP .....	Loop Back Point
LFS .....	Link Fault Sectionalization
LIM.....	Link Interface Module
LIMATM .....	A LIM used with ATM (high-speed) signaling links
LIMDS0 .....	A LIM with a DS0A interface
LIMOCU.....	A LIM with a OCU interface
LIMV35.....	A LIM with a V.35 interface
LNP .....	Local Number Portability
LOC.....	Location
LPSET .....	Link Parameter Set
LS.....	Link Set
LSN .....	Link Set Name
MAP .....	Mated Application
MAS .....	Maintenance and Administration Subsystem
MASP .....	Maintenance and Administration Subsystem Processor
Mbyte.....	Megabyte
MDAL.....	Maintenance Disk and Alarm Card
MPC .....	Mate Point Code
MPS.....	The maximum packet size (in bytes) allowed on an X.25 signaling link
MRC .....	Message routing under congestion
MSSN .....	Mate Subsystem Number
MSU .....	Message Signaling Unit
MTP.....	Message Transfer Part



## Introduction

MTPRSE .....	The node adjacent to the linkset is equipped with the MTP restart capability.
MULT.....	The multiplicity indicator for a mated point code
NC.....	The network cluster of an ANSI point code, expressed as ni-nc-ncm.
NCM .....	The network cluster member of an ANSI point code, expressed as ni-nc-ncm.
NGT .....	The new type of global title translation
NI .....	The network identifier of an ANSI point code, expressed as ni-nc-ncm.
NIC.....	The network indicator code in the service information octet.
NPC .....	The ITU national point code
NSFI.....	Next Screening Function Identifier
NSI .....	The new service indicator value in the service information octet
NSR.....	Next Screening Reference
OAP .....	Operations System Support/Applications Processor
OCU .....	Office Channel Unit
OOS-MT-DSBLD.....	Out of Service - Maintenance Disabled
OPC.....	Originating Point Code
PC.....	Point Code
PCA.....	ANSI Point Code
PCI .....	ITU International Point Code
PCN .....	ITU National Point Code
PCR .....	Preventive Cyclic Retransmission
PCRN1.....	The threshold of the number of MSUs available for retransmission used with the PCR method of error correction on signaling links.
PCRN2.....	The threshold of the number of MSU octets available for retransmission used with the PCR method of error correction on signaling links.
PORT.....	The port on the LIM assigned to the signaling link.
PRI.....	The priority of a single message or the beginning message priority in a range of priorities in the service information octet.

RC.....	The relative cost value of a route
REPT-STAT.....	Report Status
RI.....	The routing indicator in the called party address (CDPA) and the calling party address (CGPA).
RLE.....	Remote Link Element
RLI.....	Remote Link Interface
RMV.....	Remove
RST.....	Restore
RT.....	The type of routing performed for messages originating in the SS7 domain and destined for the X.25 domain.
RTE.....	Route
RTRV.....	Retrieve
SCCP.....	Signaling Connection Control Part – The application software for the global title translation (GTT) feature
SCMGFID.....	The SCCP management (SCMG) format ID, which defines the function and format of each SCMG message
SCRN.....	Screen Set Name
SCRSET.....	Screen Set
SEAC.....	Signaling Engineering and Administration Center
SEAS.....	Signaling Engineering and Administration System
SHLF.....	Shelf
SI.....	The service indicator for the service information octet, which are the last two bits of the subservice field.
SID.....	Self Identification
SIO.....	Service Information Octet
SLK.....	Signaling Link
SLS.....	Signaling Link Selector
SLSCI.....	5- to 8-bit SLS Conversion Indicator
SNCC.....	Signaling Network Control Center
SOL.....	Solitary Multiplicity
SPC.....	Secondary Point Code
SR.....	The name of the screening reference
SS7.....	Signaling System #7

## Introduction

SS7ANSI .....	The application software for the ANSI SS7 signaling links
SS7GX25 .....	The application software for the X.25/SS7 gateway feature
SSN.....	SS7 Subsystem Number
STP LAN .....	A feature in the Eagle that copies MSUs selected through the gateway screening process and sends these MSUs over the ethernet to an external host computer for further processing
STP .....	Signal Transfer Point
STPLAN .....	The application software for the STP LAN feature
T1.....	The amount of time to wait before retransmitting a frame.
TCP .....	Transmission Control Protocol
TDM.....	Terminal Disk Module
TFA.....	Transfer Allowed network management message
TFATFRPR .....	the TFA/TFR pacing rate
TFP .....	Transfer Prohibited network management message
TRM .....	Terminal
TSET.....	Transmitter Signaling Element Timing
TT .....	Translation Type
TTMAP .....	Translation Type Mapping
TYPE .....	The global title translation type
VCI.....	Virtual Channel Identifier
VPI .....	Virtual Path Identifier
X.25 APC .....	Adjacent Point Codes in the X.25 domain
X.25 DE.....	X.25 Destination Entity
XLAT .....	Translate Indicator
ZONE .....	The zone value of an ITU international point code, expressed as zone-area-id.



## Configuring Destination Tables

Adding a Cluster Point Code.....	2-2
Changing the Attributes of a Cluster Point Code.....	2-7
Adding a Network Routing Point Code .....	2-12
Changing the Self Identification of the Eagle.....	2-16
Adding a Destination Point Code .....	2-18
Removing a Destination Point Code.....	2-21
Changing a Destination Point Code .....	2-24

## Adding a Cluster Point Code

This procedure is used to add a cluster point code for the cluster routing and management diversity feature to the database. This procedure uses the Eagle commands `rtrv-feat`, `chg-feat`, `rtrv-stpopts`, `chg-stpopts`, `rtrv-ctrl-feat`, `rtrv-dstn`, and `chg-db`. For more information on this procedure, see “Adding a Cluster Point Code” in the *Database Administration Manual – SS7*.

**NOTE:** Once the cluster routing and management diversity and nested cluster routing features are turned on with the `chg-feat` command, they cannot be turned off.

The cluster routing and management diversity and nested cluster routing features must be purchased before you turn the features on with the `chg-feat` command. If you are not sure whether you have purchased the cluster routing and management diversity and nested cluster routing features, contact your Tekelec Sales Representative or Account Representative.

The Eagle accepts the values for the `ncai` parameter as a supplier specific parameters. Table 2-1 shows how the Eagle `ncai` parameter values are mapped to the SEAS values. For more information on the `ncai` parameter, see “Adding a Cluster Point Code” in the *Database Administration Manual – SS7*.

**Table 2-1.** NCAI Supplier Specific Parameter Values

Supplier Specific Parameters	Eagle Parameter Value	SEAS Parameter Value	Definition
NCAI	YES NO	1 0	The nested cluster allowed indicator. This parameter specifies whether or not the route to the cluster point code can be different from the route to a point code that is a member of the cluster point code.

To change the attributes of an existing cluster point code, go to the “Changing the Attributes of a Cluster Point Code” procedure on page 2-7.

To remove a cluster point code from the database, go to the “Removing a Destination Point Code” procedure on page 2-21.

**Flowchart 2-1.** Adding a Cluster Point Code from the SEAS Terminal (Sheet 1 of 4)

**NOTE:** Before executing this procedure, make sure you have purchased the cluster routing and management diversity and nested cluster routing features. If you are not sure if you have purchased the cluster routing and management diversity or nested cluster routing features, contact your Tekelec Sales Representative or Account Representative.

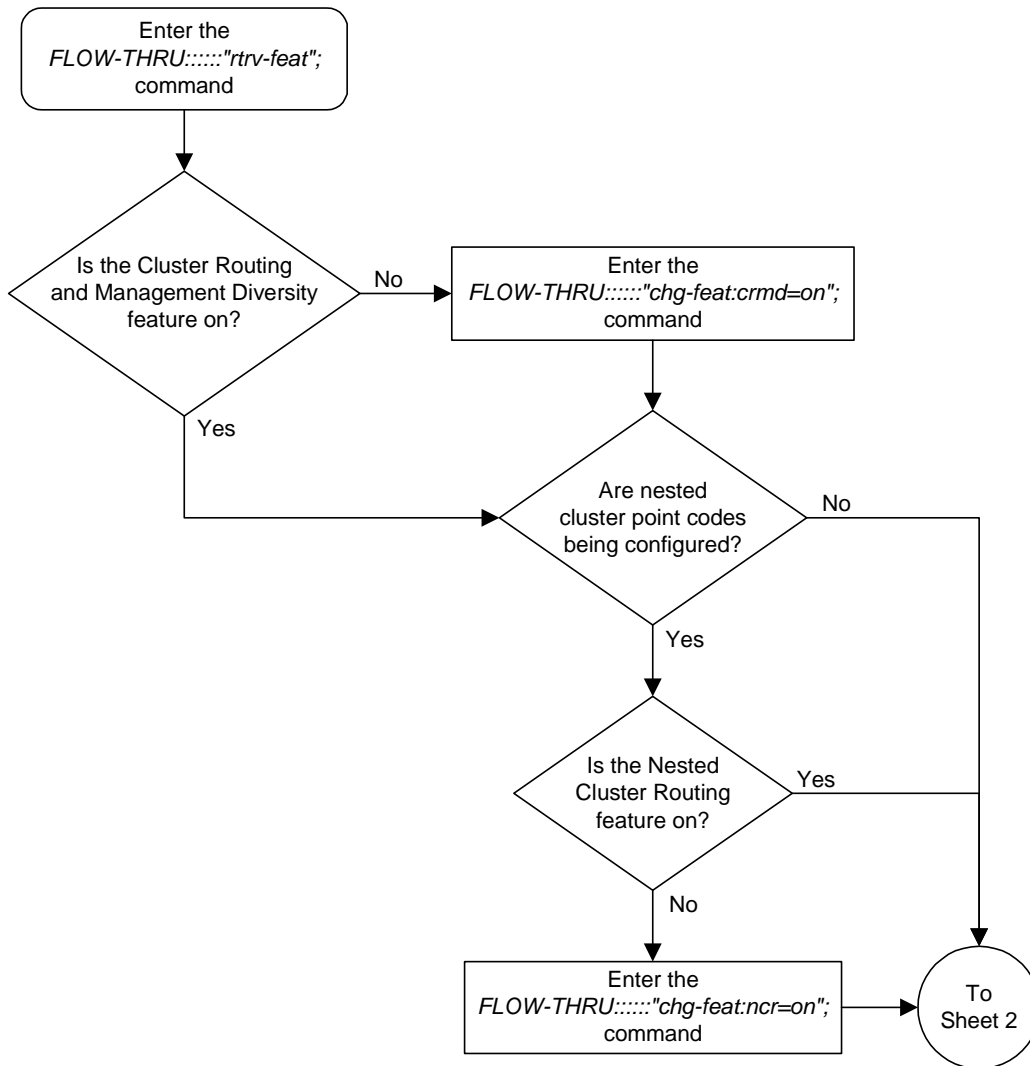

Flowchart 2-1. Adding a Cluster Point Code from the SEAS Terminal (Sheet 2 of 4)

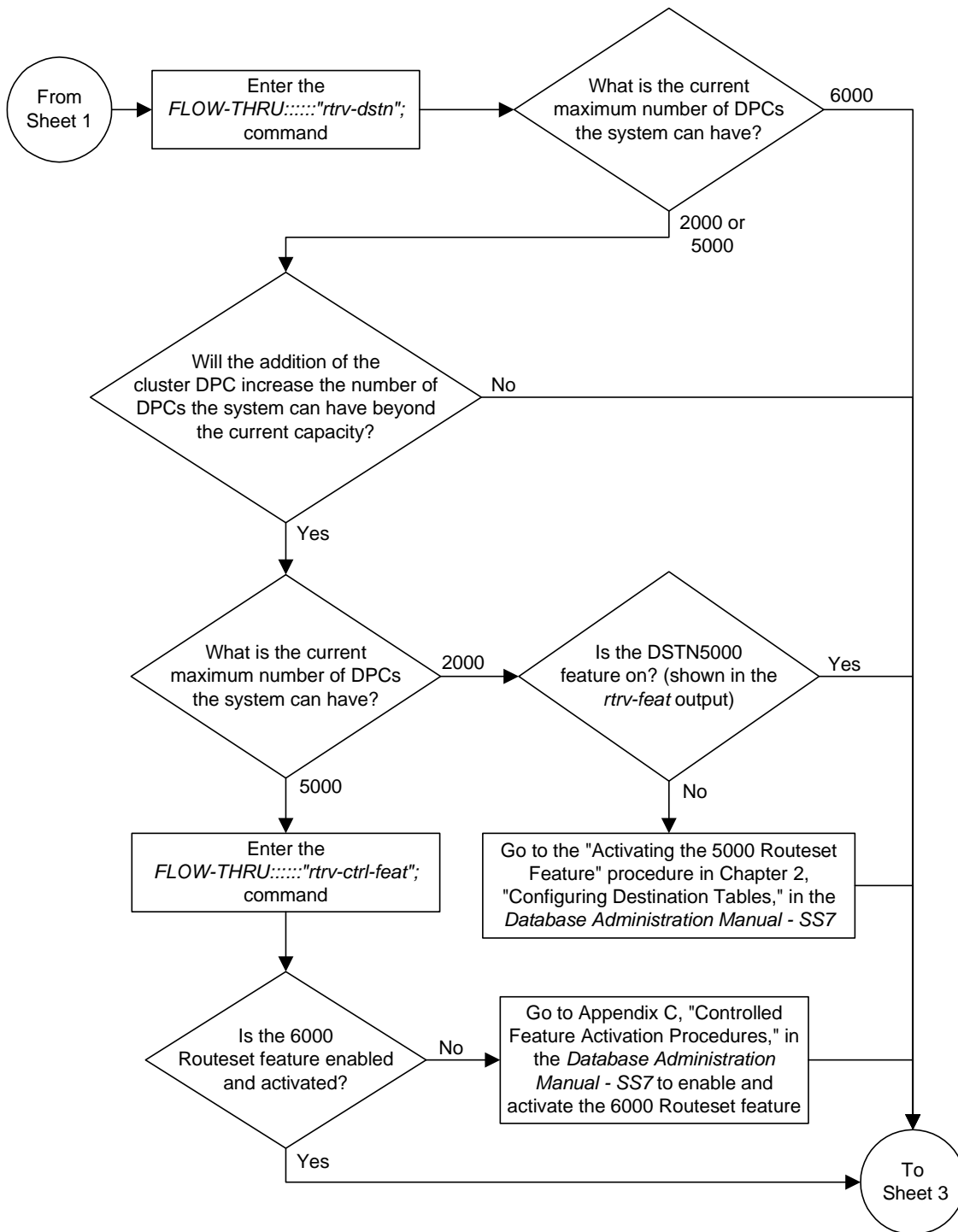



## Configuring Destination Tables

**Flowchart 2-1.** Adding a Cluster Point Code from the SEAS Terminal (Sheet 3 of 4)

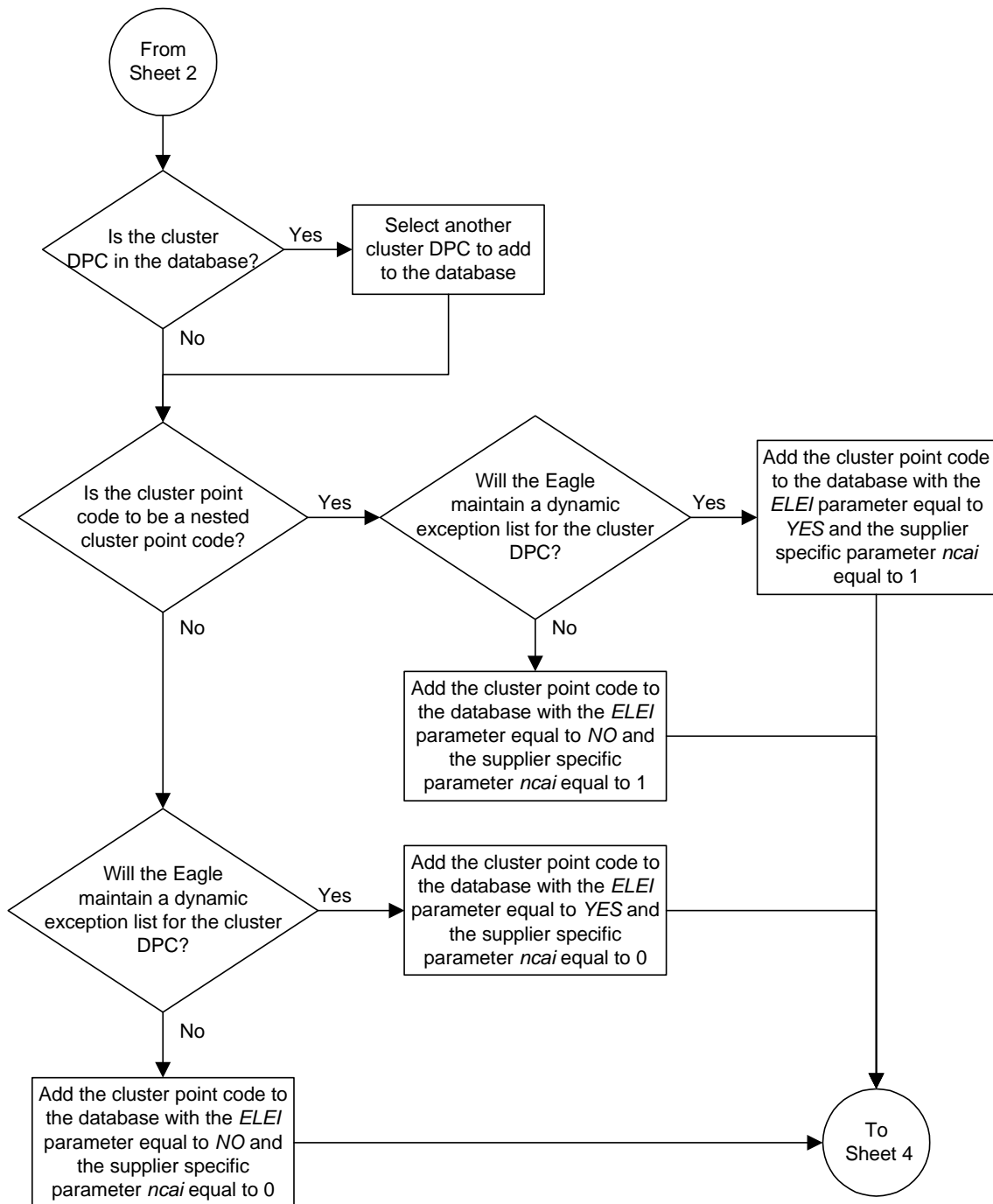

Flowchart 2-1. Adding a Cluster Point Code from the SEAS Terminal (Sheet 4 of 4)

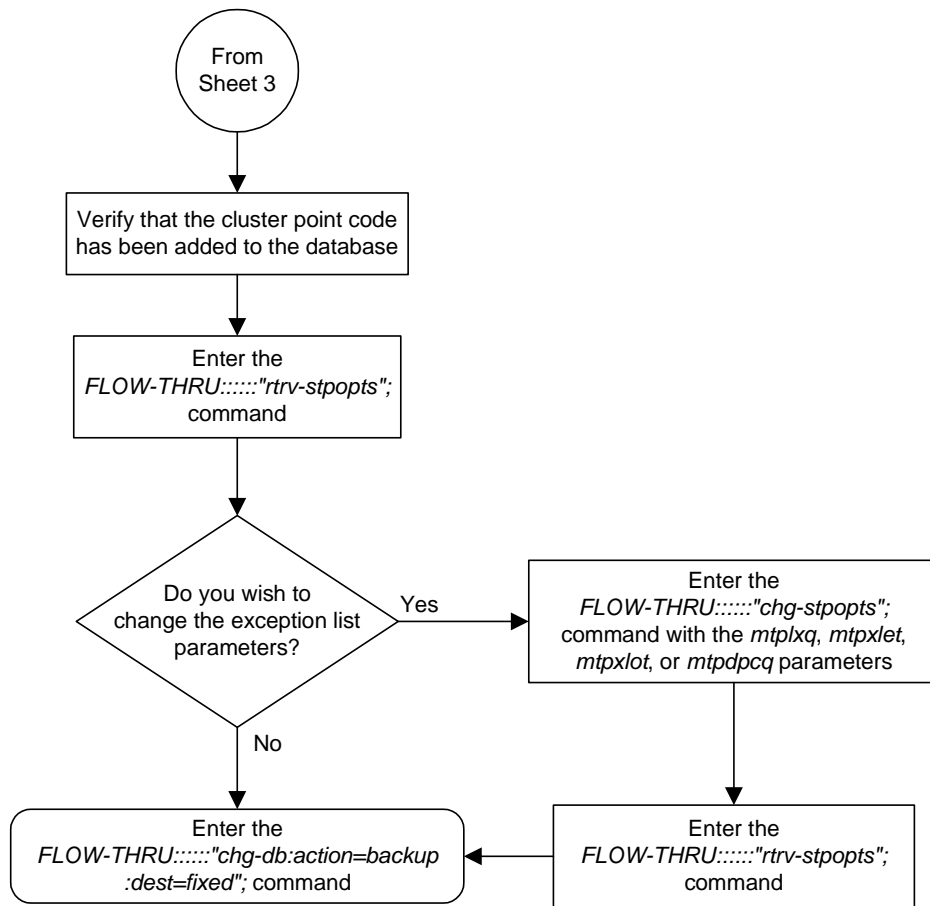

## Changing the Attributes of a Cluster Point Code

This procedure is used to change the attributes of a cluster point code for the cluster routing and management diversity feature to the database. This procedure uses the Eagle commands `rtrv-feat`, `chg-feat`, and `chg-db`. For more information on this procedure, see “Changing the Attributes of a Cluster Point Code” in the *Database Administration Manual – SS7*.

**NOTE:** Once the nested cluster routing feature is turned on with the `chg-feat` command, it cannot be turned off.

**If you plan to use the supplier specific parameter `ncai` with this procedure, the nested cluster routing feature must be purchased before you turn the feature on with the `chg-feat` command. If you are not sure whether you have purchased the nested cluster routing feature, contact your Tekelec Sales Representative or Account Representative.**

The Eagle accepts the values for the `ncai` parameter as a supplier specific parameters. Table 2-2 shows how the Eagle `ncai` parameter values are mapped to the SEAS values. For more information on the `ncai` parameter, see “Changing the Attributes of a Cluster Point Code” in the *Database Administration Manual – SS7*.

**Table 2-2.** NCAI Supplier Specific Parameter Values

Supplier Specific Parameters	Eagle Parameter Value	SEAS Parameter Value	Definition
NCAI	YES NO	1 0	The nested cluster allowed indicator. This parameter specifies whether or not the route to the cluster point code can be different from the route to a point code that is a member of the cluster point code.

To remove a cluster point code from the database, go to the “Removing a Destination Point Code” procedure on page 2-21.

**Flowchart 2-2.** Changing the Attributes of a Cluster Point Code from the SEAS Terminal (Sheet 1 of 4)

**NOTE:** If you plan to use the supplier specific parameter `ncai` with this procedure, before executing this procedure, make sure you have purchased the nested cluster routing feature. If you are not sure if you have purchased the nested cluster routing feature, contact your Tekelec Sales Representative or Account Representative.

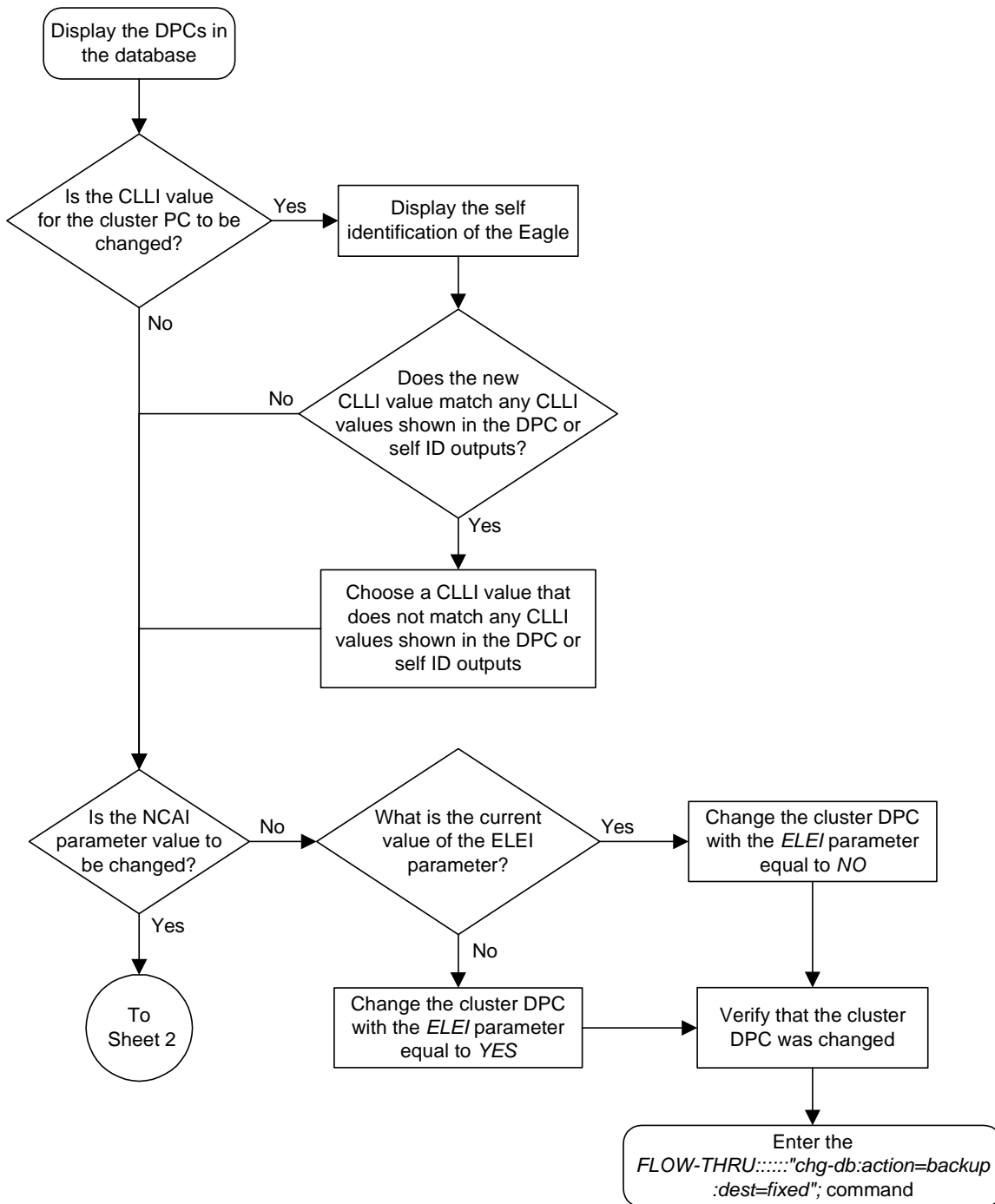

Flowchart 2-2. Changing the Attributes of a Cluster Point Code from the SEAS Terminal (Sheet 2 of 4)

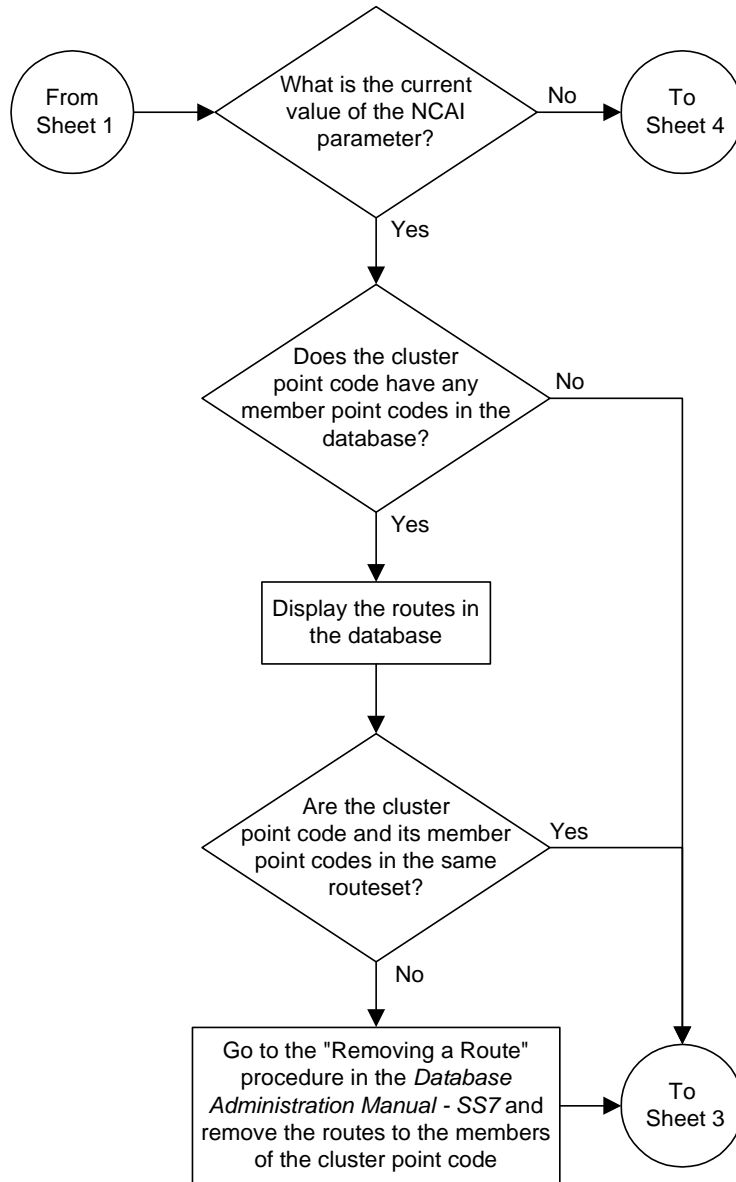

**Flowchart 2-2.** Changing the Attributes of a Cluster Point Code from the SEAS Terminal (Sheet 3 of 4)

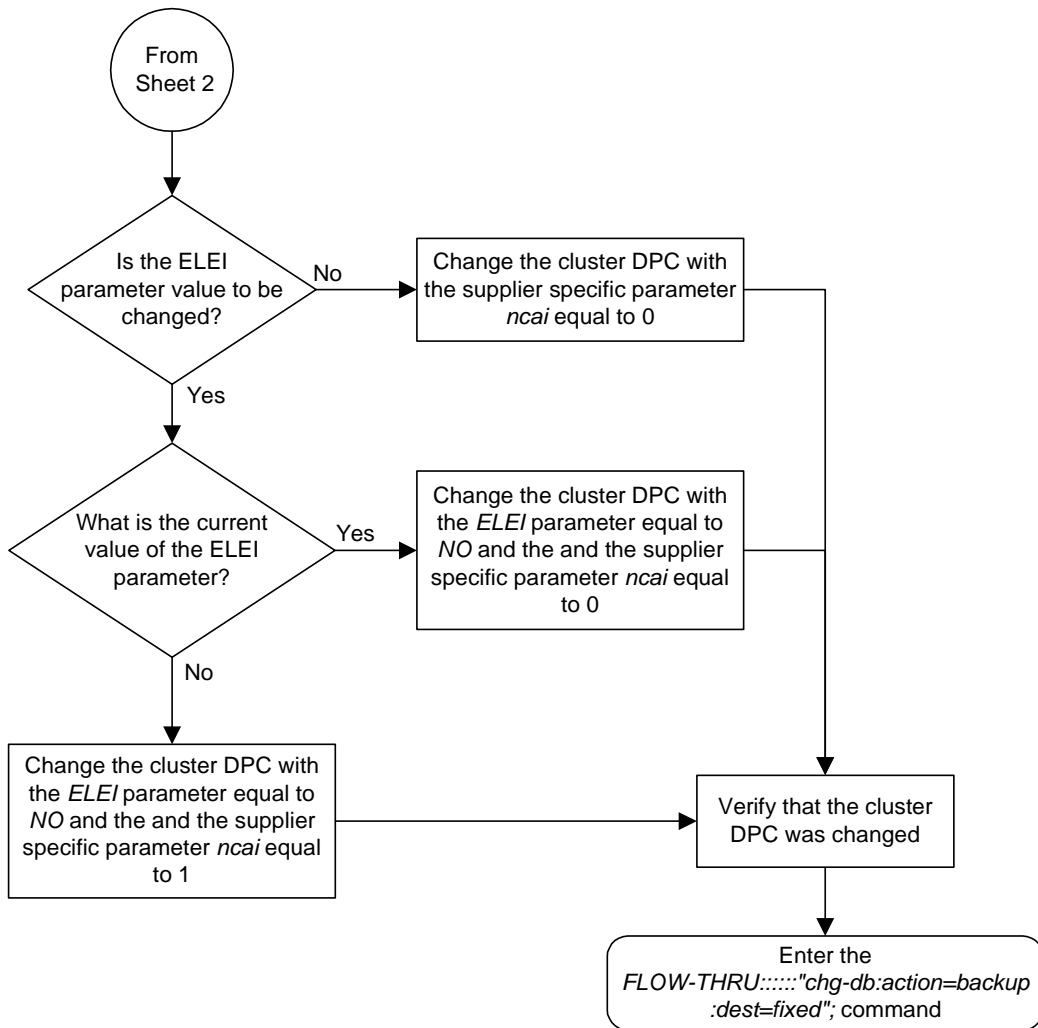

**Flowchart 2-2.** Changing the Attributes of a Cluster Point Code from the SEAS Terminal (Sheet 4 of 4)

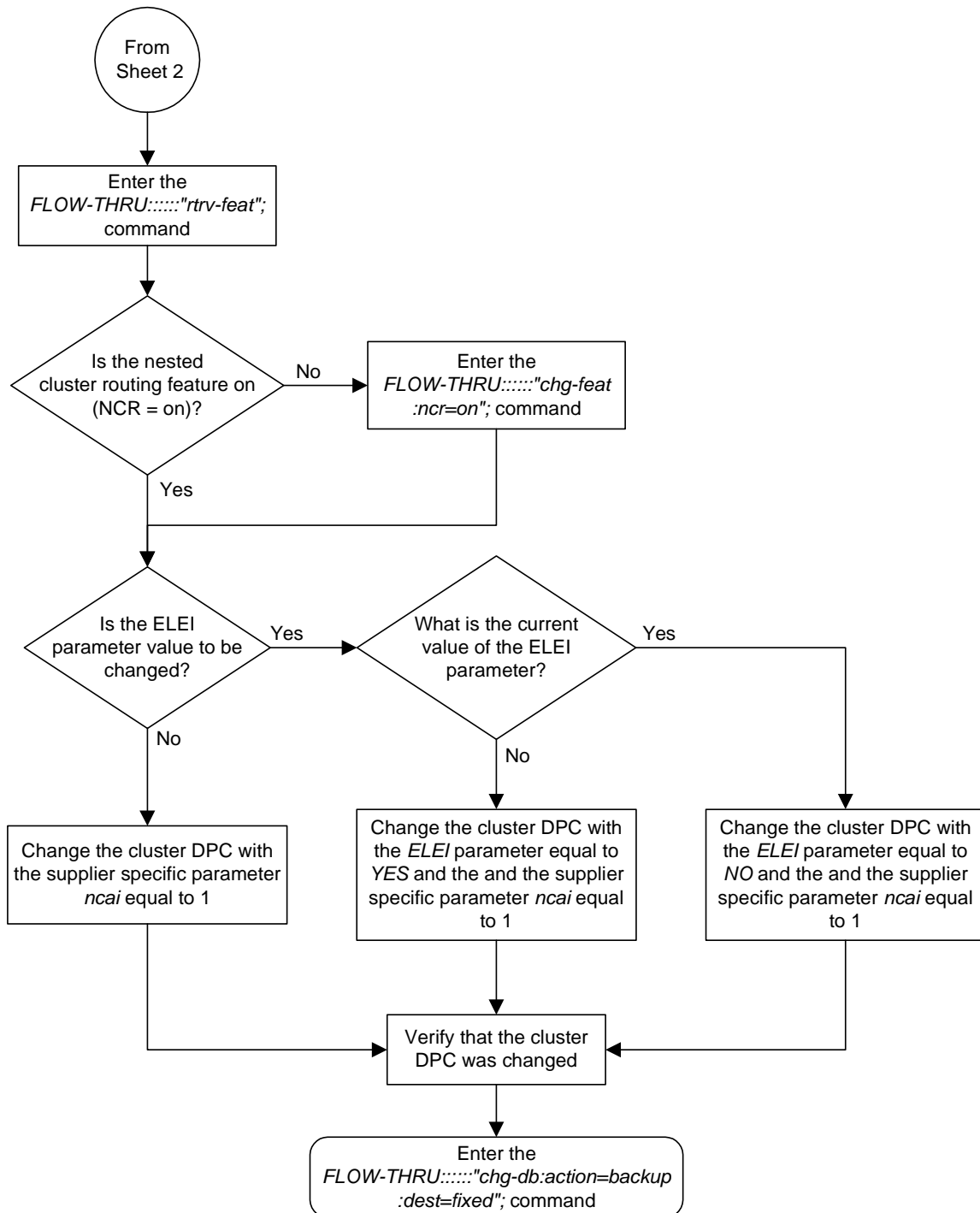

## Adding a Network Routing Point Code

This procedure is used to add a network routing point code for the network routing feature to the database. This procedure uses the Eagle commands `rtrv-feat`, `chg-feat`, `rtrv-dtsn`, `rtrv-ctrl-feat`, and `chg-db`. For more information on this procedure, see “Adding a Network Routing Point Code” in the *Database Administration Manual – SS7*.

**NOTE:** Once the network routing feature is turned on with the `chg-feat` command, it cannot be turned off.

**The network routing feature must be purchased before you turn the features on with the `chg-feat` command. If you are not sure whether you have purchased the network routing feature, contact your Tekelec Sales Representative or Account Representative.**

To change the attributes of an existing network routing point code, go to the “Changing a Destination Point Code” procedure on page 2-24.

To remove a network routing point code from the database, go to the “Removing a Destination Point Code” procedure on page 2-21.



## Configuring Destination Tables

**Flowchart 2-3.** Adding a Network Routing Point Code from the SEAS Terminal (Sheet 1 of 3)

**NOTE:** Before executing this procedure, make sure you have purchased the network routing feature. If you are not sure if you have purchased the network routing feature, contact your Tekelec Sales Representative or Account Representative.

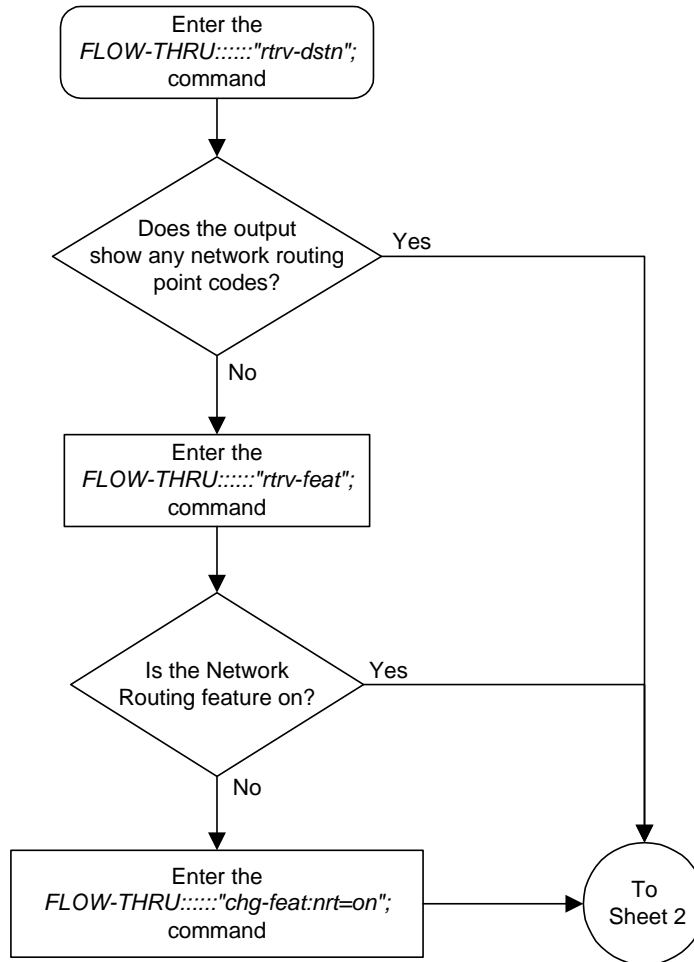

Flowchart 2-3. Adding a Network Routing Point Code from the SEAS Terminal (Sheet 2 of 3)

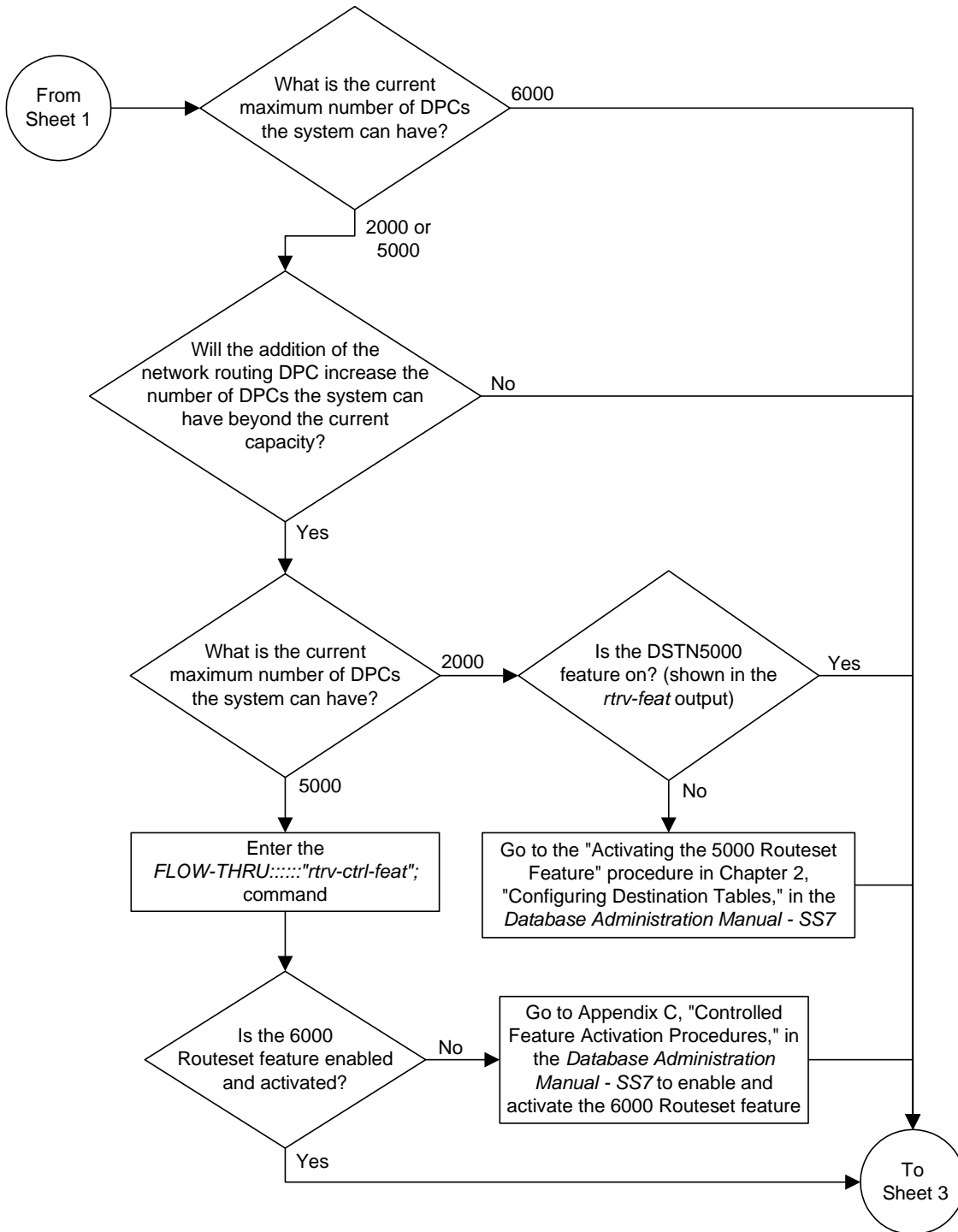

## Configuring Destination Tables

**Flowchart 2-3.** Adding a Network Routing Point Code from the SEAS Terminal (Sheet 3 of 3)

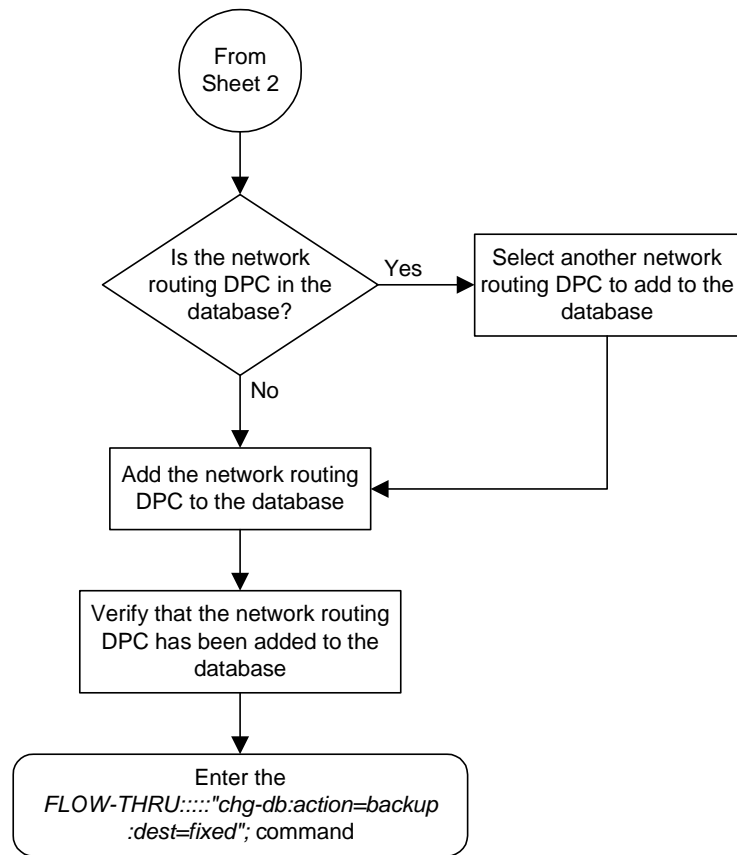

## Changing the Self Identification of the Eagle

This procedure is used to change the self identification of the Eagle. This procedure uses the Eagle commands `init-sys`, `rtrv-sid`, and `chg-db`. For more information on this procedure, see “Changing the Self Identification of the Eagle” in the *Database Administration Manual – SS7*.

If you wish to use the `cpctype`, `pctype`, `pci`, `pcn`, or `pcn24` parameters of the Eagle’s `chg-sid` command, perform the “Changing the Self Identification of the Eagle” procedure in the *Database Administration Manual – SS7* using the SEAS `FLOW-THRU` command with the Eagle commands.



**CAUTION:** Use this procedure only during periods of low traffic. If the Eagle’s point code is changed with the procedure, the system must be reinitialized with the Eagle’s `init-sys` command. The `init-sys` command reboots the entire Eagle system and reloads all cards with the updated self identification information.



**CAUTION:** When the `init-sys` command executes, the state of the signaling links, TCP/IP data links, cards, and terminals after the `init-sys` command executes depends on whether the restore device state option is on or off. The value of this option is shown in the `RSTRDEV` field of the `rtrv-stpopts` output.

If the value of the restore device state option is off, the system does not retain the manually initiated state (for example, OOS-MT-DSBLD) for the signaling links, TCP/IP data links, cards, or the terminals. After the command executes, the system attempts to bring all provisioned links, cards, and terminals on line, including those that were previously out of service. You will need to manually put each device back into its previous state after the system is back on line. It is, therefore, advisable to print or electronically capture the output of the Eagle’s `rept-stat-slk`, `rept-stat-dlk`, `rept-stat-card`, and `rept-stat-trm` commands for reference prior to issuing the `init-sys` command. To restore a device to its previous state, issue the appropriate inhibit/deactivate command listed in the *Commands Manual* in the Related Commands section for each of the above `rept-stat` commands.

If the value of the restore device state option is on, the state the signaling links, TCP/IP data links, cards, and terminals is not changed after the `init-sys` command is performed. No manual intervention is required to put the device back into its previous state after the system is back on line.

To change the value of the restore device state option, go to the “Changing the Restore Device State Option” procedure in the *Database Administration Manual - System Management*.

## Configuring Destination Tables

**Flowchart 2-4.** Changing the Self Identification of the Eagle from the SEAS Terminal

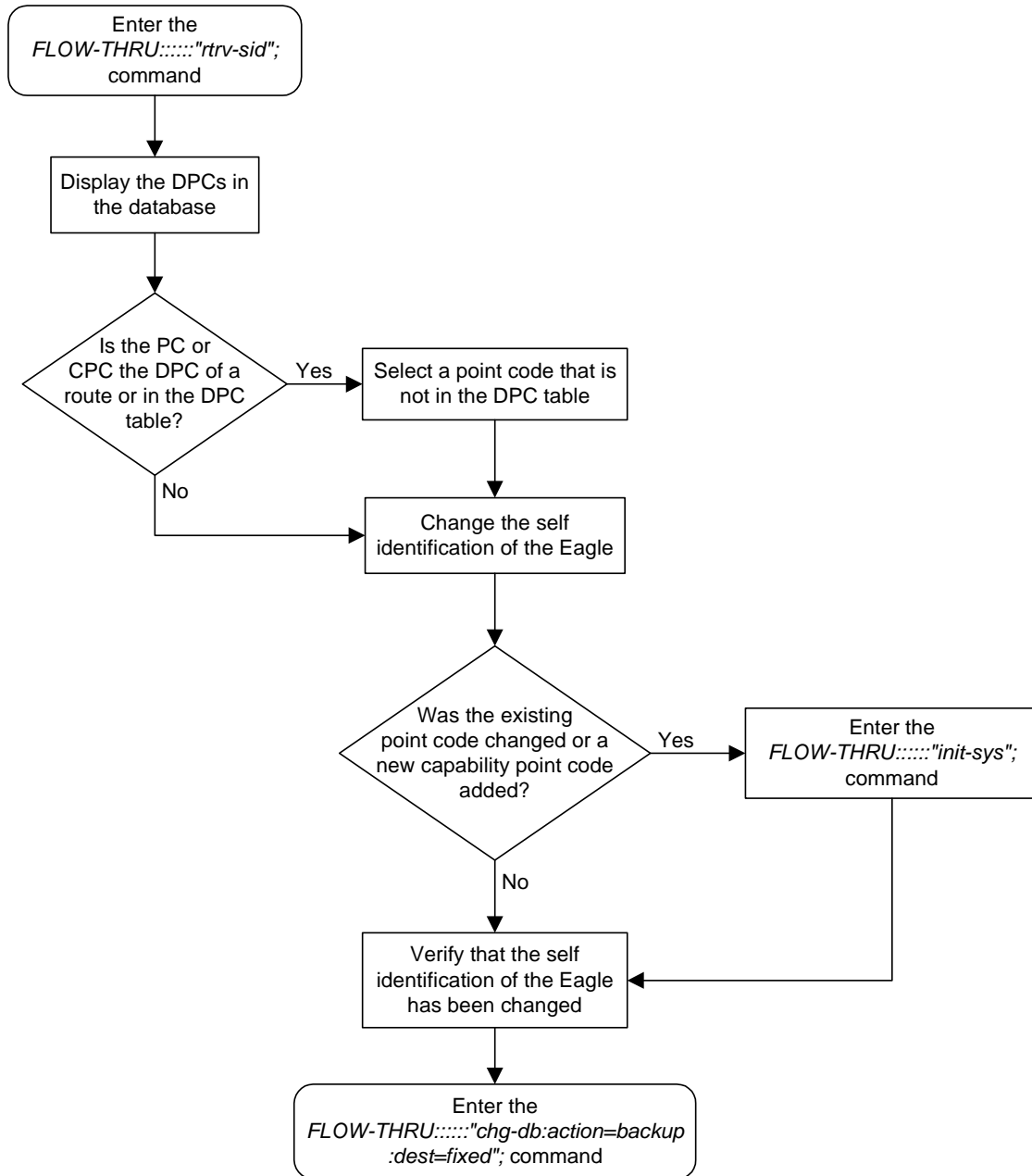

## Adding a Destination Point Code

This procedure is used to add a destination point code to the database. This procedure uses the Eagle commands `rtrv-feat`, `rtrv-dstn`, `rtrv-ctrl-feat`, and `chg-db`. For more information on this procedure, see “Adding a Destination Point Code” in the *Database Administration Manual – SS7*.

If you wish to use the following parameters of the Eagle’s `ent-dstn` command: `dpci`, `dpcn`, `dpcn24`, `domain`, `aliasa`, `aliasi`, `aliasn`, `aliasn24`, `spc`, `spca`, `spci`, `spcn`, `spcn24`, or `ipgwapc`, perform the “Adding a Destination Point Code” procedure in the *Database Administration Manual - SS7* using the SEAS `FLOW-THRU` command with the Eagle commands.

If you wish to use the `ncai` parameter the Eagle’s `ent-dstn` command or configure a cluster point code, perform the “Adding a Cluster Point Code” procedure on page 2-2.

**Flowchart 2-5.** Adding a Destination Point Code from the SEAS Terminal (Sheet 1 of 3)

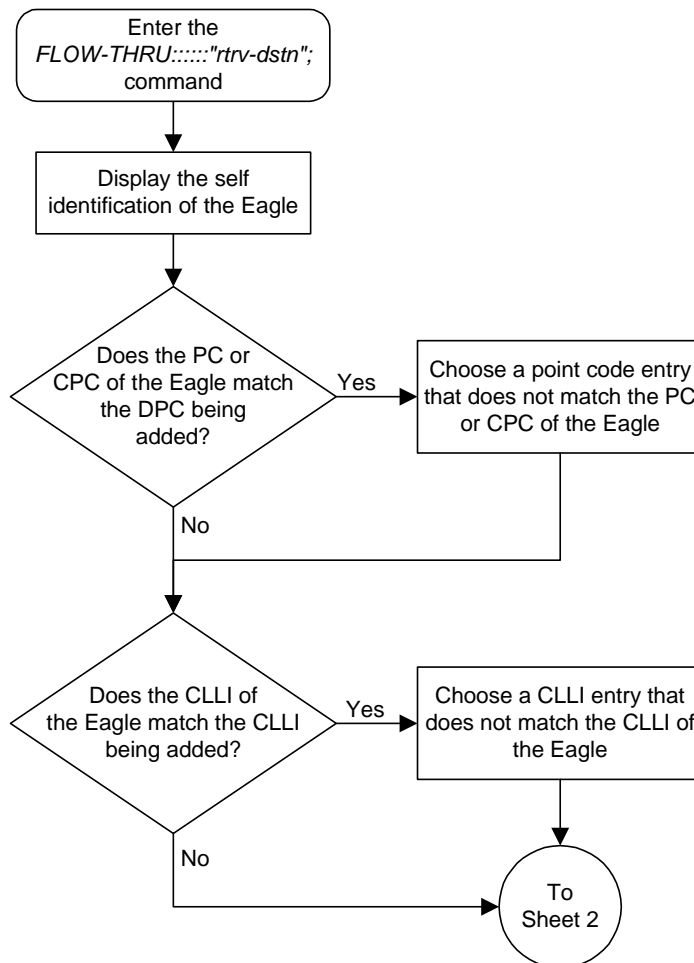

Flowchart 2-5. Adding a Destination Point Code from the SEAS Terminal (Sheet 2 of 3)

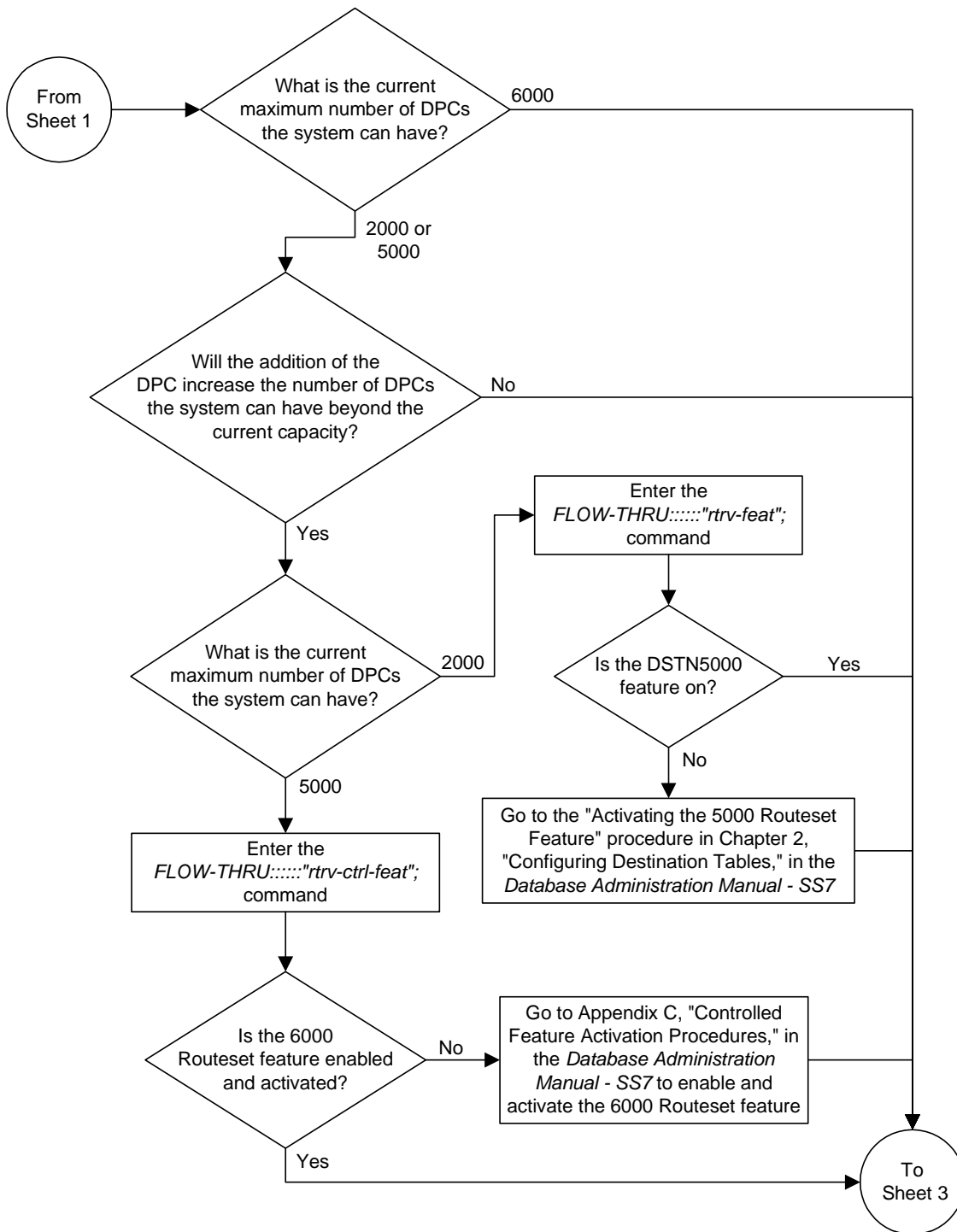

**Flowchart 2-5.** Adding a Destination Point Code from the SEAS Terminal (Sheet 3 of 3)

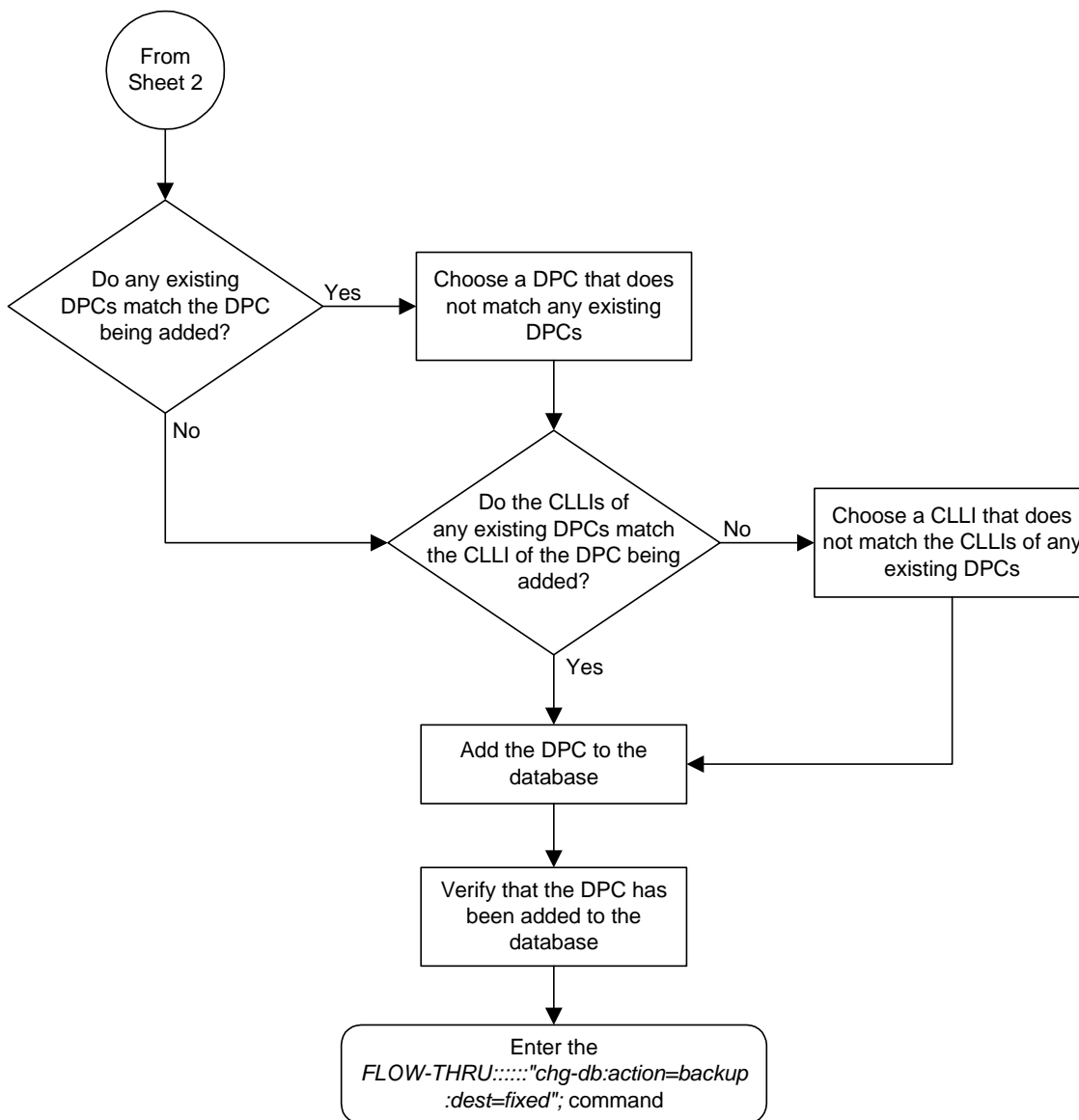



## Removing a Destination Point Code

This procedure is used to remove a destination point code from the database. This procedure uses the Eagle commands `rtrv-mrn` and `chg-db`. For more information on this procedure, see "Removing a Destination Point Code" in the *Database Administration Manual – SS7*.

If you wish to remove an X.25, ITU international, or ITU national destination point code from the database, perform the "Removing a Destination Point Code" procedure in the *Database Administration Manual – SS7* using the SEAS `FLOW-THRU` command with the Eagle commands.

**Flowchart 2-6.** Removing a Destination Point Code from the SEAS Terminal (Sheet 1 of 3)

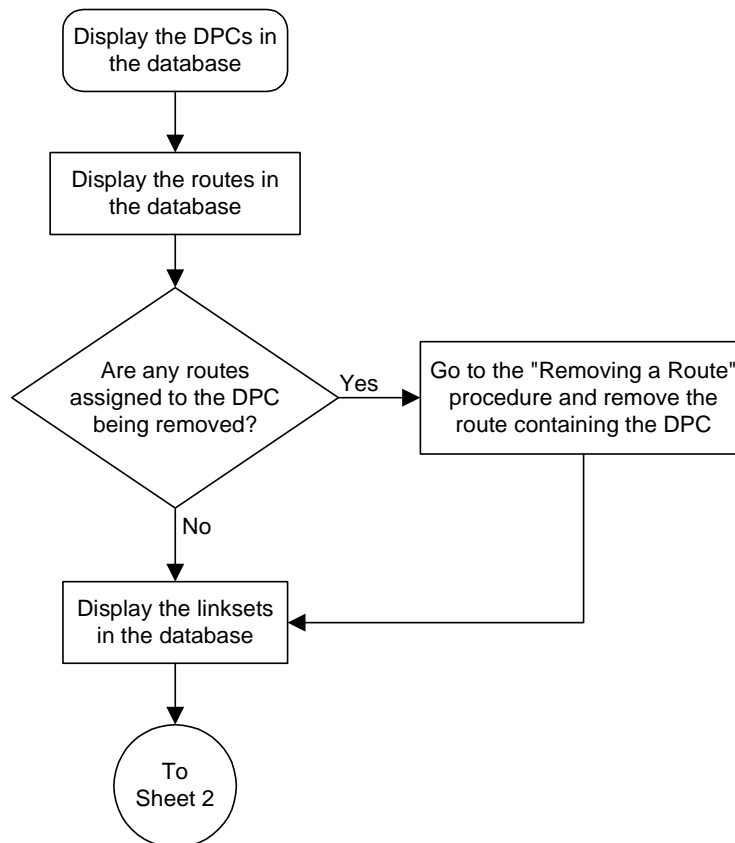

Flowchart 2-6. Removing a Destination Point Code from the SEAS Terminal (Sheet 2 of 3)

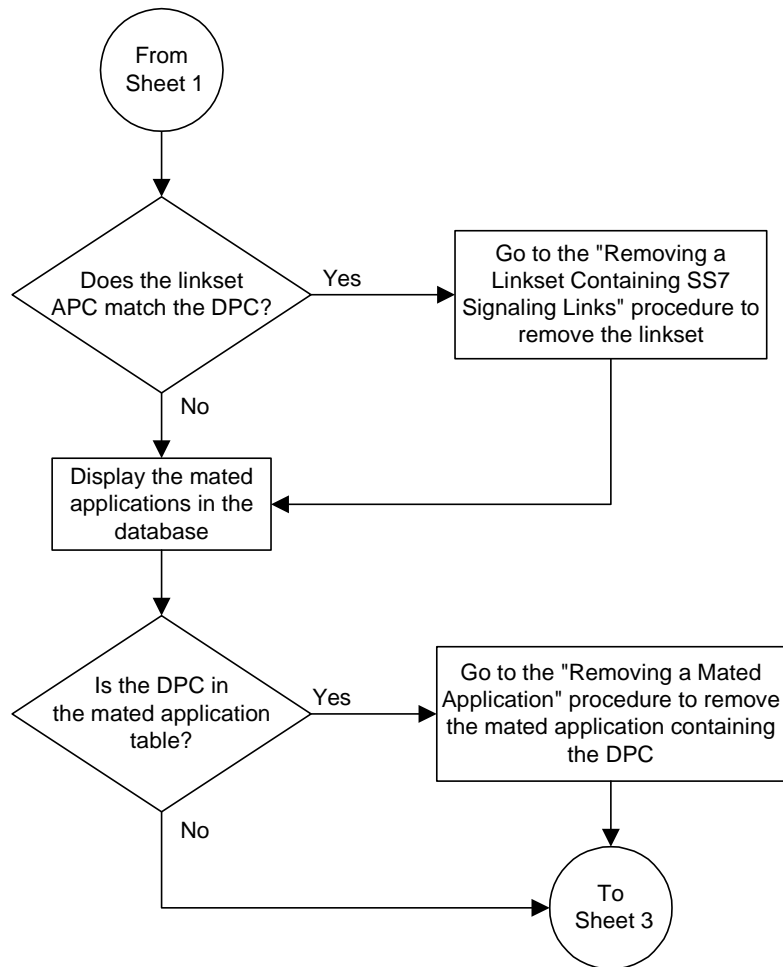

## Configuring Destination Tables

**Flowchart 2-6.** Removing a Destination Point Code from the SEAS Terminal (Sheet 3 of 3)

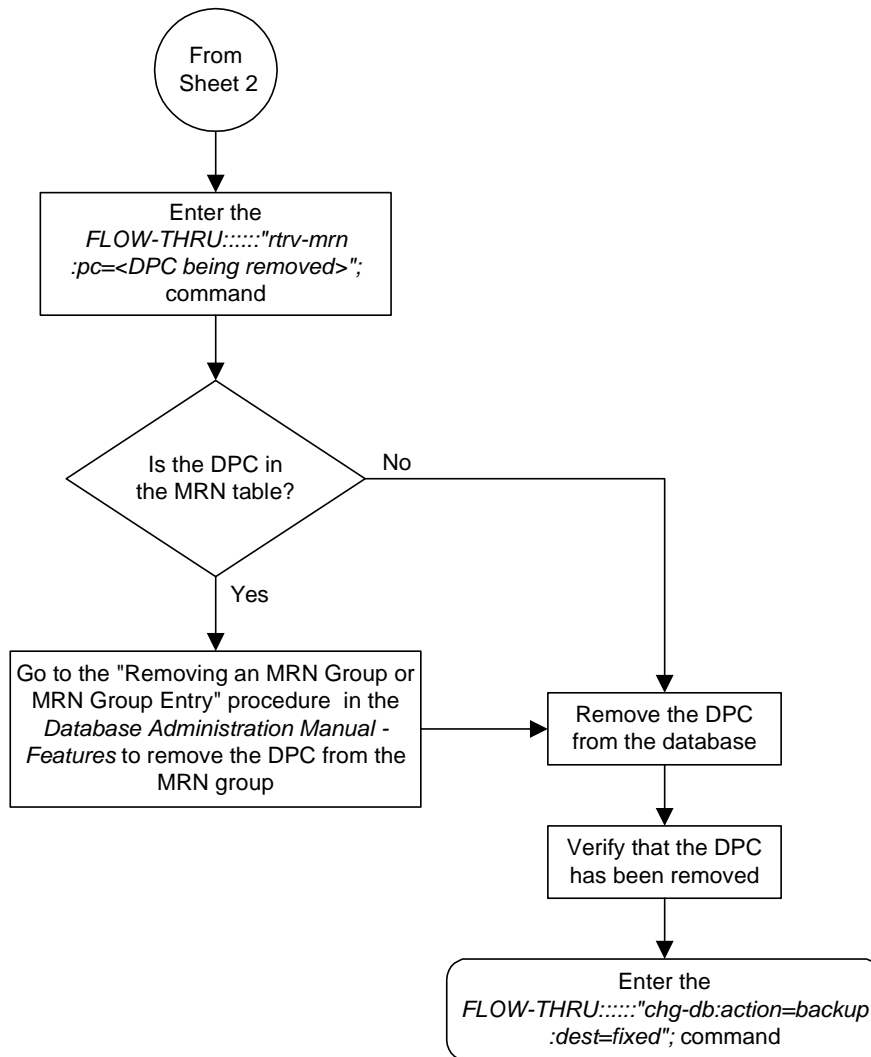

## Changing a Destination Point Code

This procedure is used to change a destination point code in the database. This procedure uses the Eagle command **chg-db**. For more information on this procedure, see "Changing a Destination Point Code" in the *Database Administration Manual – SS7*.

If you wish to change the attributes of an X.25, ITU international, or ITU national destination point code (either a 14-bit ITU-N or 24-bit ITU-N point code), change the domain of the DPC, or use the **ncai**, **alias**, **aliasa**, **aliasi**, **aliasn**, **aliasn24**, **spc**, **sPCA**, **sPci**, **sPcn**, or **sPcn24** parameters of the Eagle's **chg-dstn** command, perform the "Changing a Destination Point Code" procedure in the *Database Administration Manual – SS7* using the SEAS **FLOW-THRU** command with the Eagle commands.

**Flowchart 2-7.** Changing a Destination Point Code from the SEAS Terminal

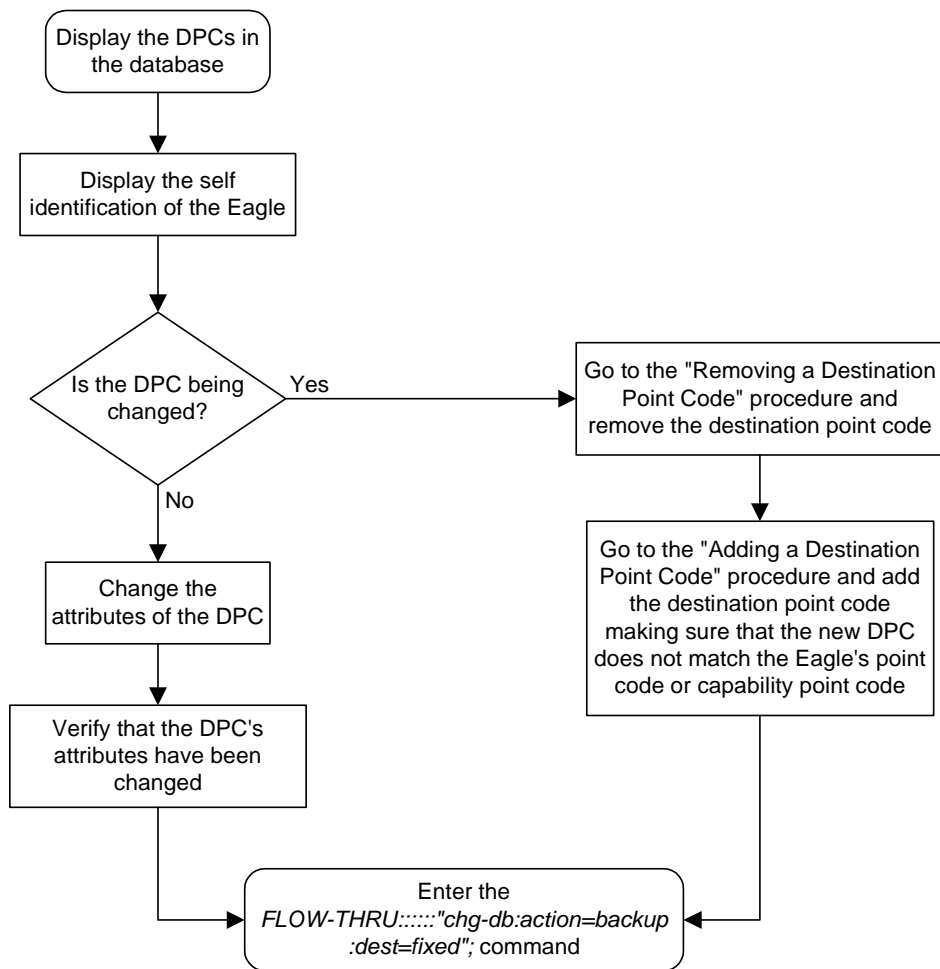

# 3

## SS7 Configuration

Adding an SS7 Linkset.....	3-2
Removing a Linkset Containing SS7 Signaling Links .....	3-11
Changing an SS7 Linkset .....	3-13
Adding an SS7 Signaling Link .....	3-22
Removing an SS7 Signaling Link .....	3-31
Adding a Route.....	3-33
Changing a Route .....	3-35

## Adding an SS7 Linkset

This procedure is used to add an SS7 linkset to the database. This procedure uses the Eagle commands **rtrv-feat**, **chg-feat**, **chg-stpopts**, **rtrv-stpopts**, and **chg-db**. For more information on this procedure, see “Adding an SS7 Linkset” in the *Database Administration Manual – SS7*.

If you wish to use the **apci**, **apcn**, **apcn24**, **scrn**, **gwsa**, **gwsd**, **slsobit**, **slrsb**, **ipgwpc**, **l3tset**, **itutfr**, **multgc**, or **gwsn** parameters of the Eagle’s **ent-1s** command, perform the “Adding an SS7 Linkset” procedure in the *Database Administration Manual – SS7* using the SEAS **FLOW-THRU** command with the Eagle commands.

If you wish to use the **gmscrn** parameter (for the GSM MAP Screening feature) of the Eagle’s **ent-1s** command, perform the “Configuring a Linkset for the GSM MAP Screening Feature” procedure in the *Database Administration Manual - Features* using the SEAS **FLOW-THRU** command with the Eagle commands.

On the Eagle, the linkset name can have a maximum of 10 characters. The SEAS interface supports a linkset name with a maximum of eight characters. Linkset names specified in this procedure can have a maximum of eight characters. For linkset names provisioned on the Eagle that have more than eight characters, the SEAS interface truncates the linkset name to the first eight characters when that linkset name is displayed on the SEAS interface.

### Supplier Specific Parameters

The Eagle accepts the values for these parameters as supplier specific parameters: **bei**, **slsci**, **asl8**, **sltset**, **nis**, and **mtprse**. Table 3-1 shows how the values of these parameters are mapped to the SEAS values and a definition of each parameter. For more information on these parameters, see “Adding an SS7 Linkset” in the *Database Administration Manual – SS7*.

**Table 3-1.** Adding an SS7 Linkset Supplier Specific Parameters

Supplier Specific Parameters	Eagle Parameter Value	SEAS Parameter Value	Definition
BEI	YES NO	1 0	The broadcast exception indicator. This parameter shows whether or not TFP (transfer prohibited) messages are allowed to be broadcast on the linkset.
SLSCI	YES NO	1 0	The <b>slsci</b> parameter indicates whether or not the 5-bit to 8-bit SLS conversion feature is used to select signaling links for outgoing messages on the specified link set.
ASL8	YES NO	1 0	The <b>asl8</b> parameter shows whether or not the node adjacent to the Eagle is sending MSUs with 8-bit SLSs.
SLTSET	1-20	01-20	The signaling link test message record to be associated with the linkset.

**Table 3-1.** Adding an SS7 Linkset Supplier Specific Parameters (Continued)

Supplier Specific Parameters	Eagle Parameter Value	SEAS Parameter Value	Definition
NIS	ON OFF	1 0	The <b>nis</b> parameter shows whether or not the National Spare for Network Indicator feature is on or off for the specific linkset.
MTPRSE	YES NO	1 0	The <b>mtpmse</b> parameter shows whether or not the node adjacent to the Eagle is equipped with the MTP restart capability.

The supplier specific parameters must be entered in this order.

BEI, SLSCI, ASL8, SLTSET, NIS, MTPRSE

The supplier specific parameters are optional. The default value will be entered for any supplier specific parameter not specified when adding the linkset. The default values for the supplier specific parameters are:

- BEI = 0 (no)
- SLSCI = 0 (no)
- ASL8 = 0 (no)
- SLTSET = 01
- NIS = 0 (off)
- MTPRSE = 0 (no)

When the linkset is displayed, the supplier specific parameter values are displayed in this order.

TFATCABMLQ, BEI, SLSCI, ASL8, SLTSET, NIS, MTPRSE

**NOTE:** The **TFATCABMLQ** parameter value can be specified only when changing the attributes of a linkset (see “Changing an SS7 Linkset” procedure on page 3-13). When a newly added linkset is displayed, the value of the **TFATCABMLQ** parameter is either 1, for a linkset containing C links, or 0, for a linkset containing either A, B, D, or E links. If all linksets in the system are displayed, only ANSI linksets are displayed. ITU international and ITU national linksets cannot be displayed on the SEAS interface.

To configure the ANSI MTP Restart feature using the supplier specific parameter **mtprese**, the ANSI MTP Restart feature must be enabled with the **chg-feat** command. The **mtpersi** and **mtprsit** parameters of the Eagle's **chg-stpopts** command are also used to configure the ANSI MTP Restart feature.

**NOTE: Once the ANSI MTP Restart feature is turned on with the chg-feat command, it cannot be turned off.**

**The ANSI MTP Restart feature must be purchased before you turn the features on with the chg-feat command. If you are not sure whether you have purchased the ANSI MTP restart feature, contact your Tekelec Sales Representative or Account Representative.**

The 5-Bit to 8-Bit SLS Conversion feature is configured using the supplier specific parameters **slsci** and **asl8** and the **slscnv** parameter of the Eagle's **chg-stpopts** command.

The actions of the supplier specific parameters **slsci** and **asl8** parameters are affected by the **slscnv** parameter of the Eagle's **chg-stpopts** command. The interaction of these parameters is shown in Table 3-2.

**Table 3-2.** Signaling Link Selector (SLS) Conversion (ANSI Linksets Only)

CHG-STPOPTS SLSCNV Parameter Value	Outgoing Linkset SLSCI Parameter Value	Incoming Linkset ASL8 Parameter Value	Result
ON	Not Applicable	1	The adjacent node is sending 8-bit SLSSs. No SLS conversion is performed on MSUs received on this linkset.
ON	Not Applicable	0	The adjacent node is not sending 8-bit SLSSs. 5-bit to 8-bit SLS conversion on MSUs received on this linkset.
OFF	Not Applicable	1	The adjacent node is sending 8-bit SLSSs. No SLS conversion is performed on any linksets.
OFF	Not Applicable	0	The adjacent node is not sending 8-bit SLSSs. 5-bit to 8-bit SLS conversion is not performed on all linksets.
PERLS*	1	1	The adjacent node is sending 8-bit SLSSs. No SLS conversion is performed.
PERLS*	1	0	The adjacent node is not sending 8-bit SLSSs. 5-bit to 8-bit SLS conversion is performed.
PERLS*	0	1	The adjacent node is sending 8-bit SLSSs. No SLS conversion is performed.



## SS7 Configuration

**Table 3-2.** Signaling Link Selector (SLS) Conversion (ANSI Linksets Only) (Continued)

<b>CHG-STPOPTS SLSCNV Parameter Value</b>	<b>Outgoing Linkset SLSCI Parameter Value</b>	<b>Incoming Linkset ASL8 Parameter Value</b>	<b>Result</b>
PERLS*	0	0	The adjacent node is not sending 8-bit SLSs. 5-bit to 8-bit SLS conversion is not performed.
* When the <b>slscnv=perls</b> parameter is specified with the Eagle <b>chg-stpopts</b> command, 5-bit to 8-bit SLS conversion is only performed on the MSUs arriving at the system on linksets that have the <b>asl8=0</b> parameter assigned to them, and leaving the system on linksets that have the <b>slsci=1</b> parameter assigned to them.			

Flowchart 3-1. Adding an SS7 Linkset from the SEAS Terminal (Sheet 1 of 5)

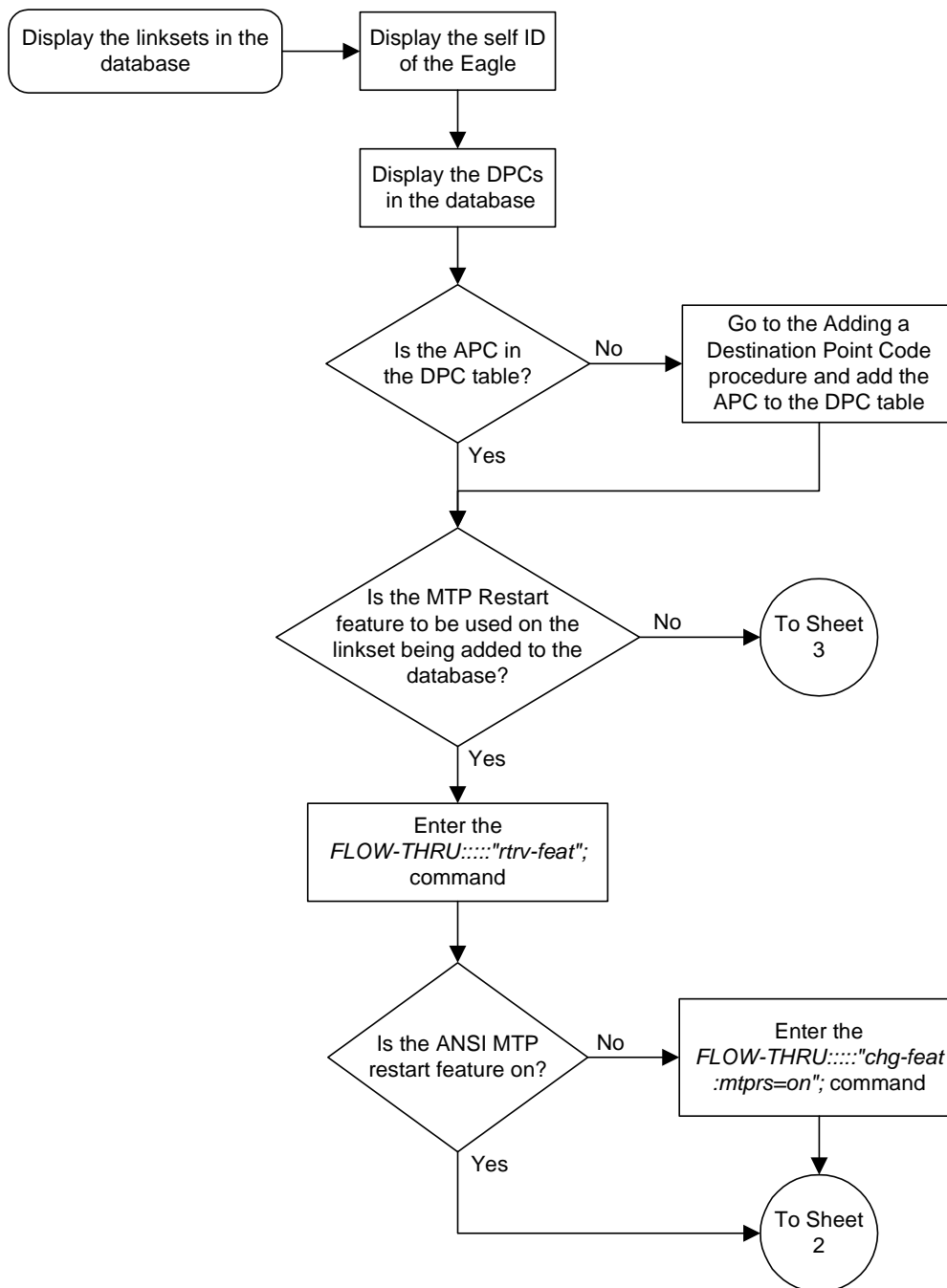

Flowchart 3-1. Adding an SS7 Linkset from the SEAS Terminal (Sheet 2 of 5)

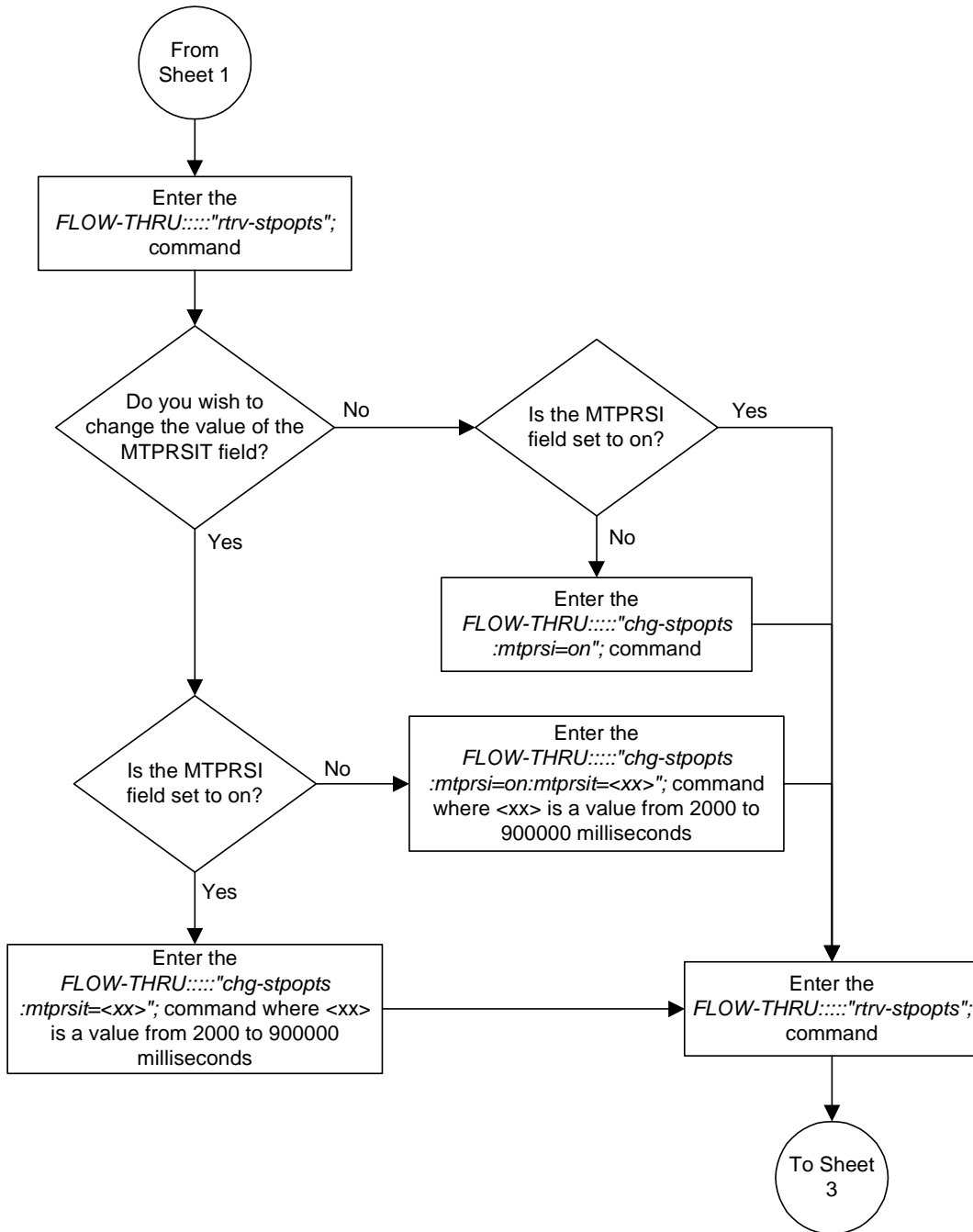

Flowchart 3-1. Adding an SS7 Linkset from the SEAS Terminal (Sheet 3 of 5)

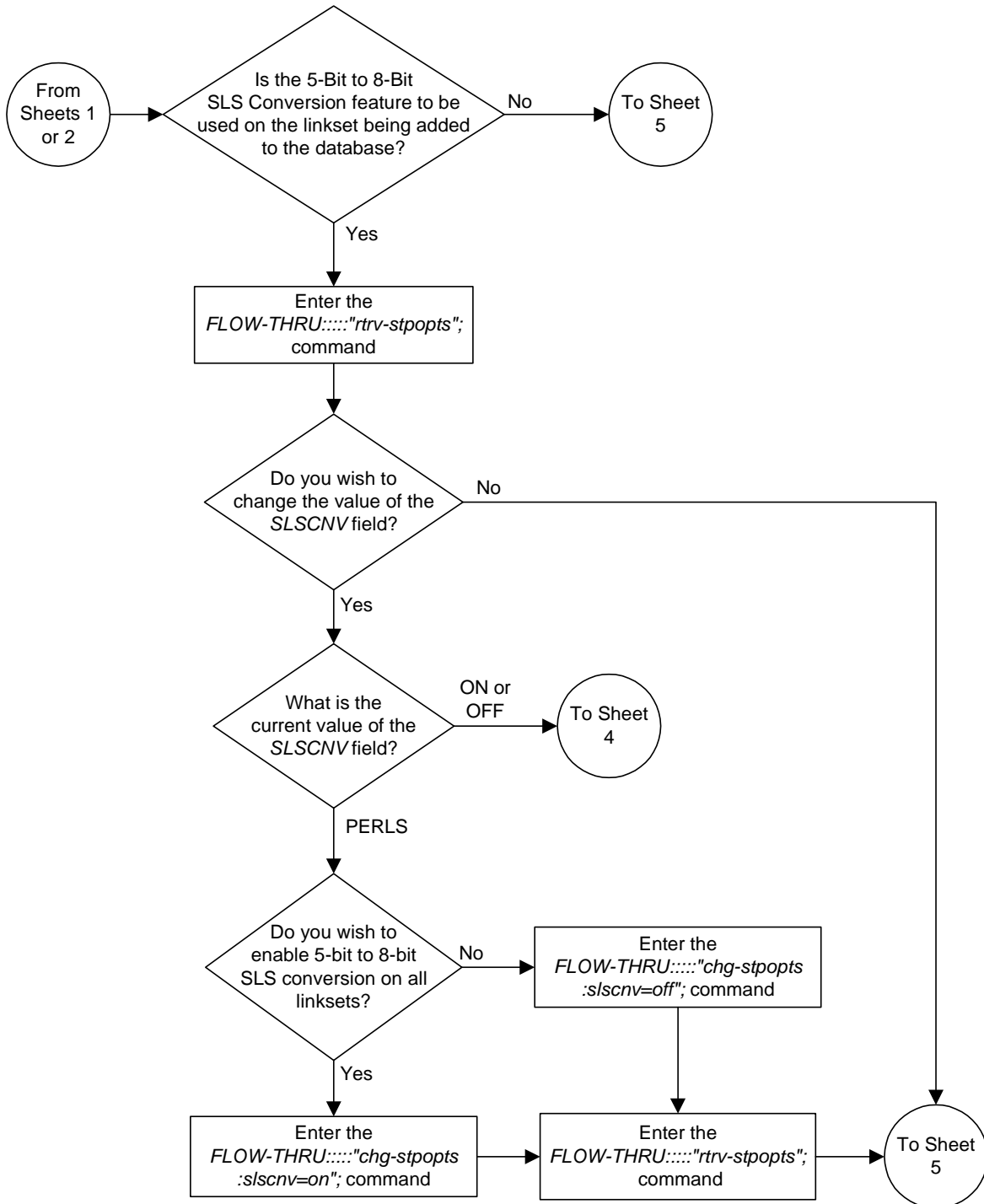

Flowchart 3-1. Adding an SS7 Linkset from the SEAS Terminal (Sheet 4 of 5)

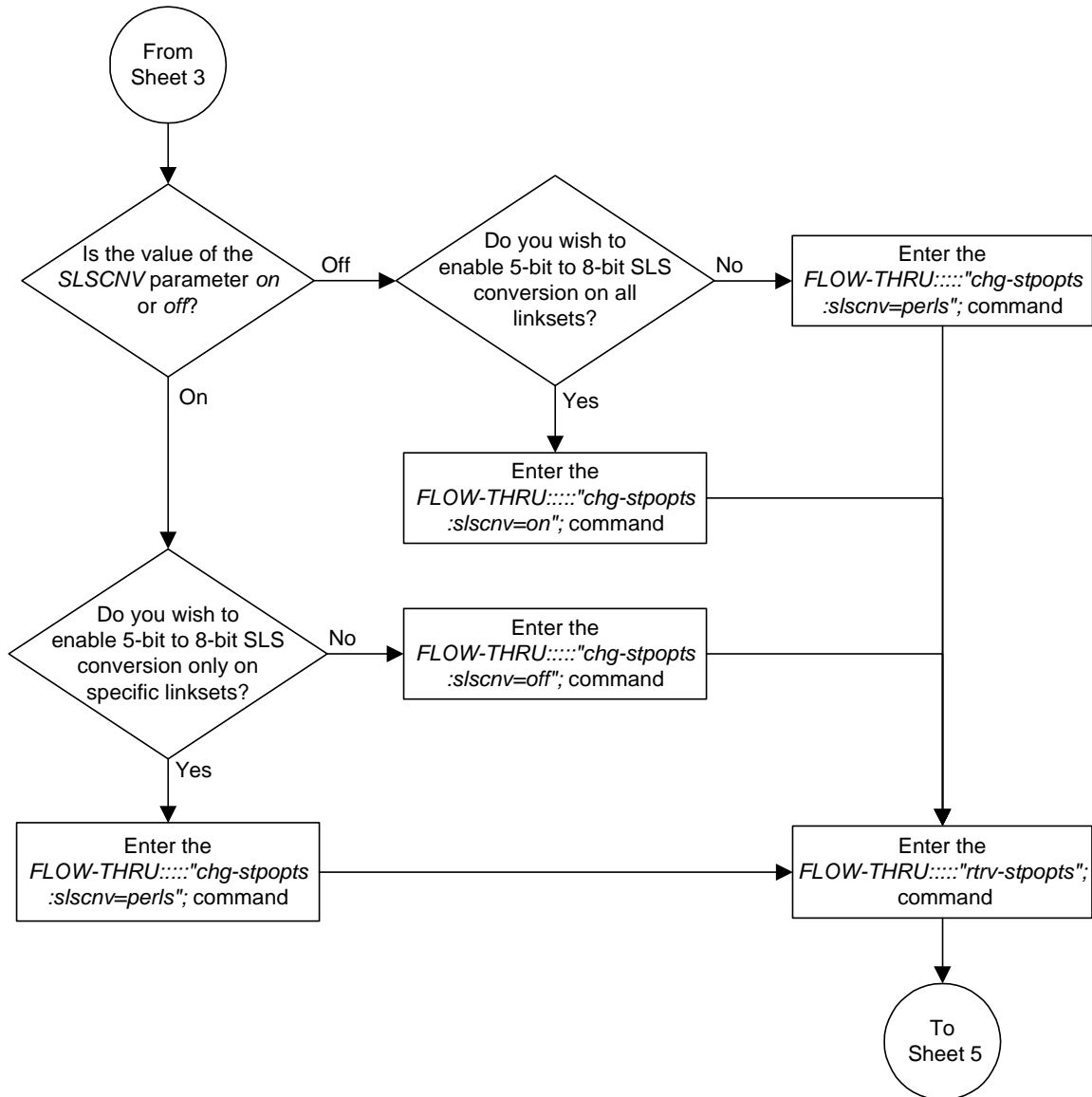

Flowchart 3-1. Adding an SS7 Linkset from the SEAS Terminal (Sheet 5 of 5)

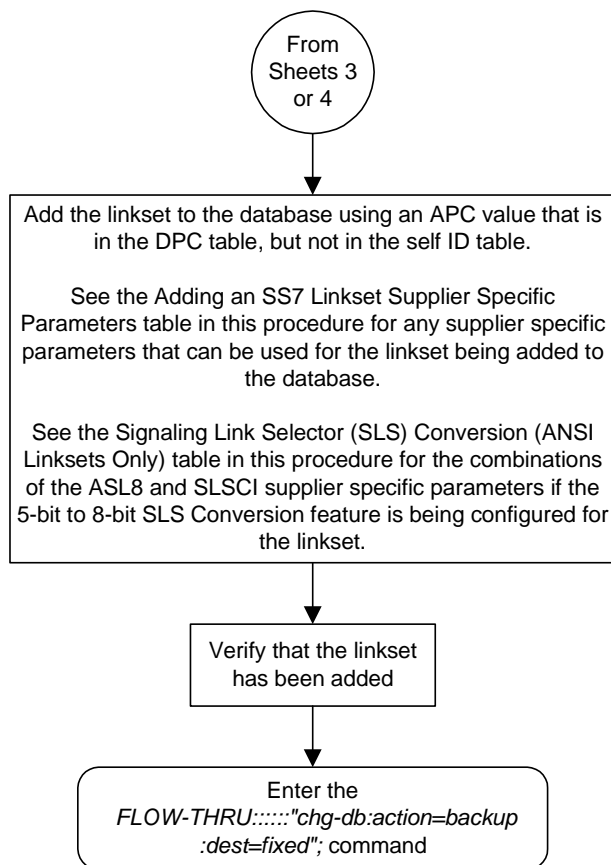

## Removing a Linkset Containing SS7 Signaling Links

This procedure is used to remove a linkset containing SS7 signaling links from the database. This procedure uses the Eagle commands `rmv-card` and `chg-db`. For more information on this procedure, see "Removing a Linkset Containing SS7 Signaling Links" in the *Database Administration Manual – SS7*.

On the Eagle, the linkset name can have a maximum of 10 characters. The SEAS interface supports a linkset name with a maximum of eight characters. Linkset names specified in this procedure can have a maximum of eight characters. For linkset names provisioned on the Eagle that have more than eight characters, the SEAS interface truncates the linkset name to the first eight characters when that linkset name is displayed on the SEAS interface. If the linkset name of the linkset being removed was configured on the Eagle with more than eight characters, only the first eight characters of the linkset name can be specified in this procedure.

**Flowchart 3-2.** Removing a Linkset Containing SS7 Signaling Links from the SEAS Terminal (Sheet 1 of 2)

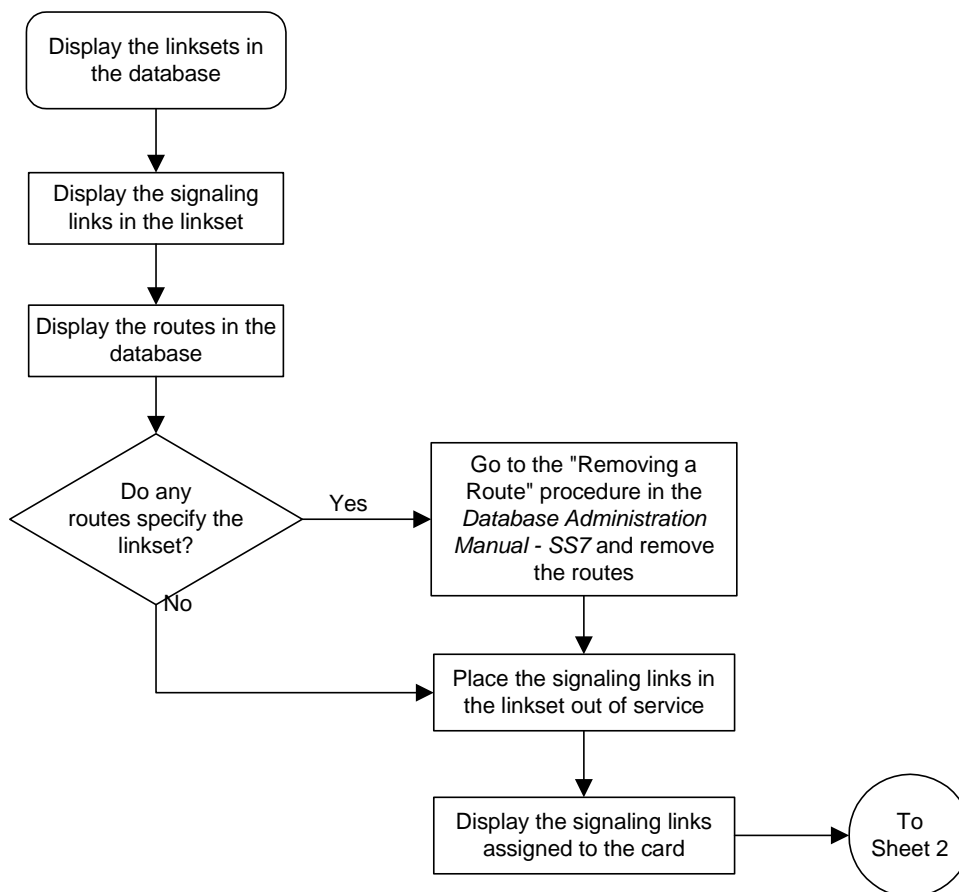

**Flowchart 3-2.** Removing a Linkset Containing SS7 Signaling Links from the SEAS Terminal (Sheet 2 of 2)

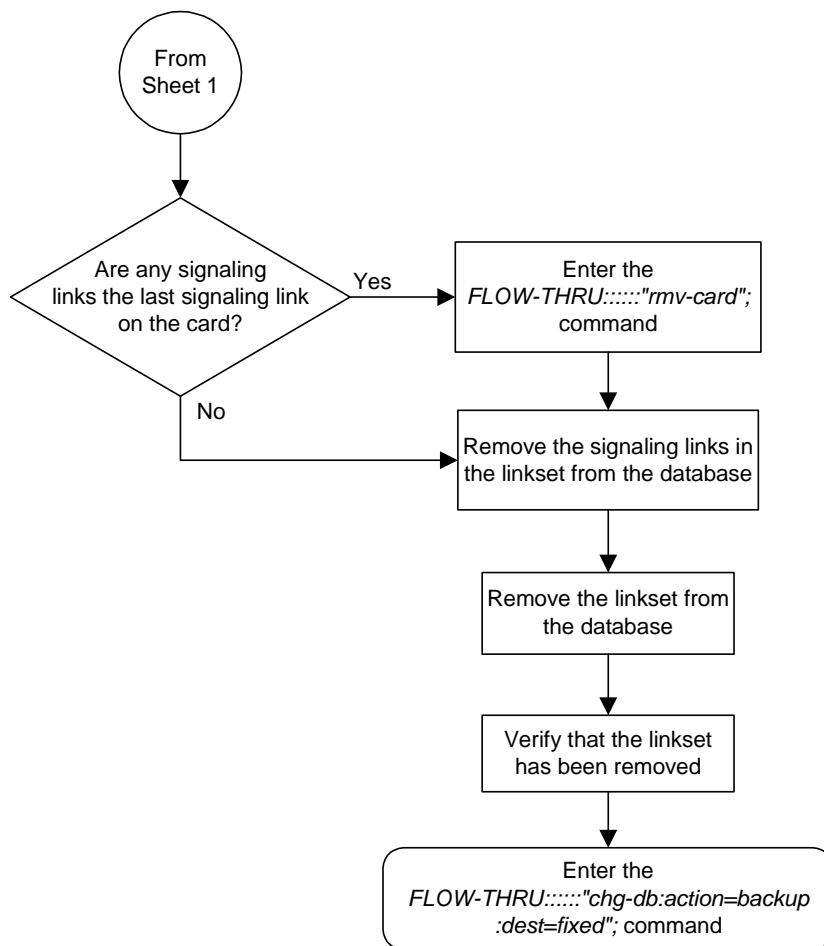



### Changing an SS7 Linkset

This procedure is used to change the definition of an existing linkset in the database. This procedure uses the Eagle commands **rtrv-feat**, **chg-feat**, **chg-stpopts**, **rtrv-stpopts**, and **chg-db**. For more information on this procedure, see “Changing an SS7 Linkset” in the *Database Administration Manual – SS7*.

If you wish to use the **apci**, **apcn**, **apcn24**, **scrn**, **gwsa**, **gwsd**, **gwsn**, **slsobit**, **slsrsb**, **itutfr**, or **multgc** parameters of the Eagle’s **chg-ls** command, or change the adjacent point code of the linkset from an SS7 point code to an X.25 point code, perform the “Changing an SS7 Linkset” procedure in the *Database Administration Manual – SS7* using the SEAS **FLOW-THRU** command with the Eagle commands.

If you wish to use the **sapci**, **sapcn**, **sapcn24**, or **action** parameters (for configuring secondary adjacent point codes) of the Eagle’s **chg-ls** command, perform the “Configuring an ITU Linkset with a Secondary Adjacent Point Code (SAPC)” procedure in the *Database Administration Manual - SS7* using the SEAS **FLOW-THRU** command with the Eagle commands.

If you wish to use the **gsmscrn** parameter (for the GSM MAP Screening feature) of the Eagle’s **chg-ls** command, perform the “Configuring a Linkset for the GSM MAP Screening Feature” procedure in the *Database Administration Manual - Features* using the SEAS **FLOW-THRU** command with the Eagle commands.

On the Eagle, the linkset name can have a maximum of 10 characters. The SEAS interface supports a linkset name with a maximum of eight characters. Linkset names specified in this procedure can have a maximum of eight characters. For linkset names provisioned on the Eagle that have more than eight characters, the SEAS interface truncates the linkset name to the first eight characters when that linkset name is displayed on the SEAS interface. If the linkset name of the linkset specified in this procedure was configured on the Eagle with more than eight characters, only the first eight characters of the linkset name can be specified in this procedure.

#### Supplier Specific Parameters

The Eagle accepts the values for these parameters as supplier specific parameters: **tfatcabmlq**, **bei**, **slsci**, **asl8**, **sltset**, **nis**, **mtprse**, and **nlsn**. Table 3-3 shows how the values of these parameters are mapped to the SEAS values and a definition of each parameter. For more information on these parameters, see “Changing an SS7 Linkset” in the *Database Administration Manual – SS7*.

**Table 3-3.** Changing an SS7 Linkset Supplier Specific Parameters

Supplier Specific Parameters	Eagle Parameter Value	SEAS Parameter Value	Definition
TFATCABMLQ	0-16	00-16	The TFA/TCA broadcast minimum link quantity shows the minimum number of signaling links in the given link set (or in the combined link set in which it resides) that must be available for traffic.
BEI	YES NO	1 0	The broadcast exception indicator. This parameter shows whether or not TFP (transfer prohibited) messages are allowed to be broadcast on the linkset.
SLSCI	ON OFF	1 0	The <b>slsci</b> parameter indicates whether or not the 5-bit to 8-bit SLS conversion feature is used to select signaling links for outgoing messages on the specified link set.
ASL8	YES NO	1 0	The <b>asl8</b> parameter shows whether or not the node adjacent to the Eagle is sending MSUs with 8-bit SLSs.
SLTSET	1-20	01-20	The signaling link test message record to be associated with the linkset.
NIS	ON OFF	1 0	The <b>nis</b> parameter shows whether or not the National Spare for Network Indicator feature is on or off for the specific linkset.
MTPRSE	YES NO	1 0	The <b>mtpmse</b> parameter shows whether or not the node adjacent to the Eagle is equipped with the MTP restart capability.
NLSN	1 alpha and up to 7 alphanumeric characters	1 alpha and up to 7 alphanumeric characters	The new name of the linkset.

The supplier specific parameters must be entered in this order.

TFATCABMLQ, BEI, SLSCI, ASL8, SLTSET, NIS, MTPRSE, NLSN

The supplier specific parameters are optional. The current value of any supplier specific parameter not specified when changing the linkset is not changed.

When the linkset is displayed, the supplier specific parameter values are displayed in this order.

TFATCABMLQ, BEI, SLSCI, ASL8, SLTSET, NIS, MTPRSE

**NOTE:** If all linksets in the system are displayed, only ANSI linksets are displayed. ITU international and ITU national linksets cannot be displayed on the SEAS interface.

## SS7 Configuration

To configure the ANSI MTP Restart feature using the supplier specific parameter `mtpmse`, the ANSI MTP Restart feature must be enabled with the `chg-feat` command. The `mtpmrsi` and `mtpmrsit` parameters of the Eagle's `chg-stpopts` command are also used to configure the ANSI MTP Restart feature.

**NOTE:** Once the ANSI MTP Restart feature is turned on with the `chg-feat` command, it cannot be turned off.

**The ANSI MTP Restart feature must be purchased before you turn the features on with the `chg-feat` command. If you are not sure whether you have purchased the ANSI MTP restart feature, contact your Tekelec Sales Representative or Account Representative.**

The 5-Bit to 8-Bit SLS Conversion feature is configured using the supplier specific parameters `slsci` and `asl8` and the `slscnv` parameter of the Eagle's `chg-stpopts` command.

The actions of the supplier specific parameters `slsci` and `asl8` parameters are affected by the `slscnv` parameter of the Eagle's `chg-stpopts` command. The interaction of these parameters is shown in Table 3-4.

**Table 3-4.** Signaling Link Selector (SLS) Conversion (ANSI Linksets Only)

CHG-STPOPTS SLSCNV Parameter Value	Outgoing Linkset SLSCI Parameter Value	Incoming Linkset ASL8 Parameter Value	Result
ON	Not Applicable	1	The adjacent node is sending 8-bit SLSs. No SLS conversion is performed on MSUs received on this linkset.
ON	Not Applicable	0	The adjacent node is not sending 8-bit SLSs. 5-bit to 8-bit SLS conversion on MSUs received on this linkset.
OFF	Not Applicable	1	The adjacent node is sending 8-bit SLSs. No SLS conversion is performed on any linksets.
OFF	Not Applicable	0	The adjacent node is not sending 8-bit SLSs. 5-bit to 8-bit SLS conversion is not performed on all linksets.
PERLS*	1	1	The adjacent node is sending 8-bit SLSs. No SLS conversion is performed.
PERLS*	1	0	The adjacent node is not sending 8-bit SLSs. 5-bit to 8-bit SLS conversion is performed.
PERLS*	0	1	The adjacent node is sending 8-bit SLSs. No SLS conversion is performed.

**Table 3-4.** Signaling Link Selector (SLS) Conversion (ANSI Linksets Only) (Continued)

<b>CHG-STPOPTS SLSCNV Parameter Value</b>	<b>Outgoing Linkset SLSCI Parameter Value</b>	<b>Incoming Linkset ASL8 Parameter Value</b>	<b>Result</b>
PERLS*	0	0	The adjacent node is not sending 8-bit SLSs. 5-bit to 8-bit SLS conversion is not performed.
* When the <b>slscnv=perls</b> parameter is specified with the Eagle <b>chg-stpopts</b> command, 5-bit to 8-bit SLS conversion is only performed on the MSUs arriving at the system on linksets that have the <b>asl8=0</b> parameter assigned to them, and leaving the system on linksets that have the <b>slsci=1</b> parameter assigned to them.			

Flowchart 3-3. Changing an SS7 Linkset from the SEAS Terminal (Sheet 1 of 5)

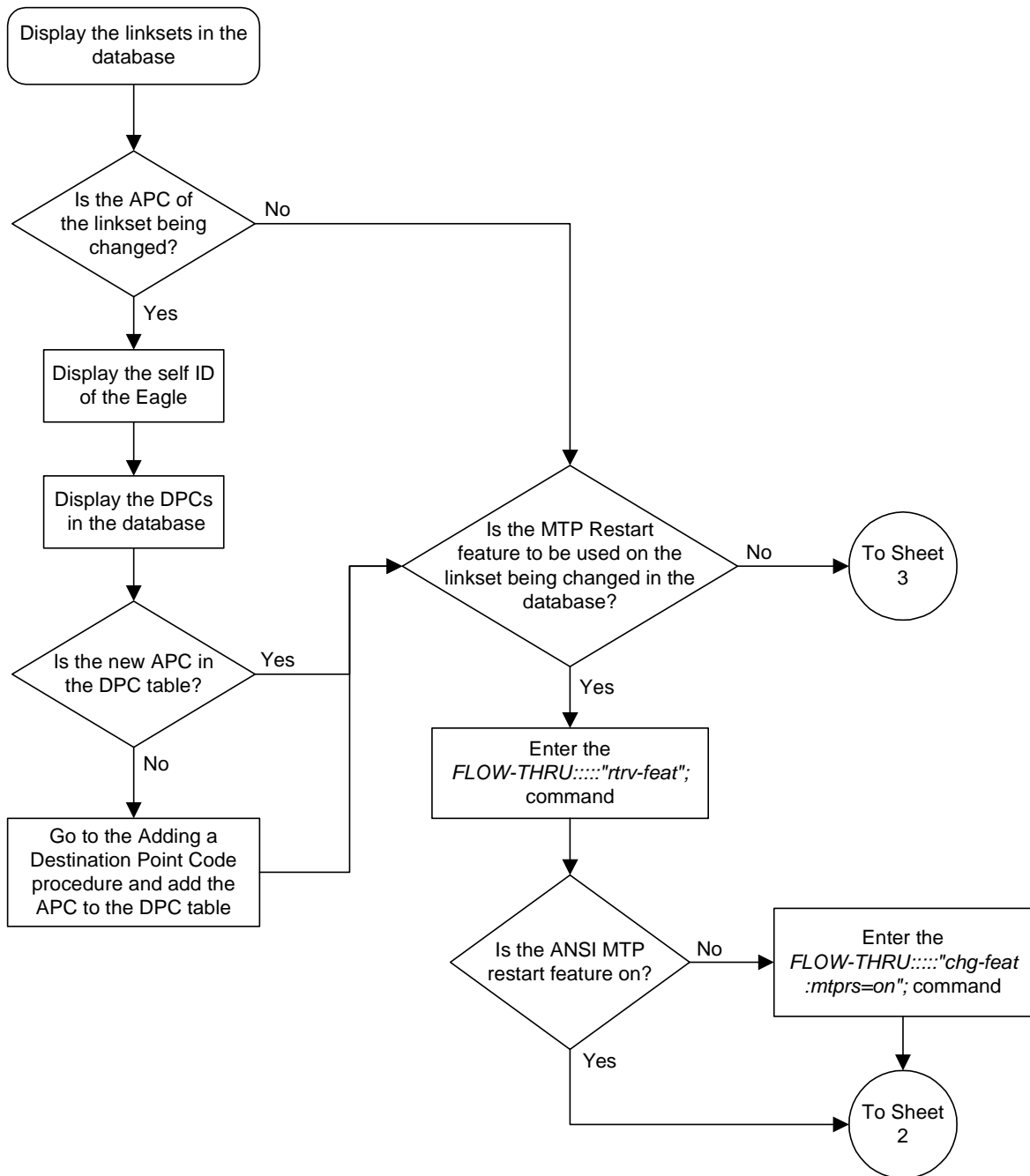

**Flowchart 3-3.** Changing an SS7 Linkset from the SEAS Terminal (Sheet 2 of 5)

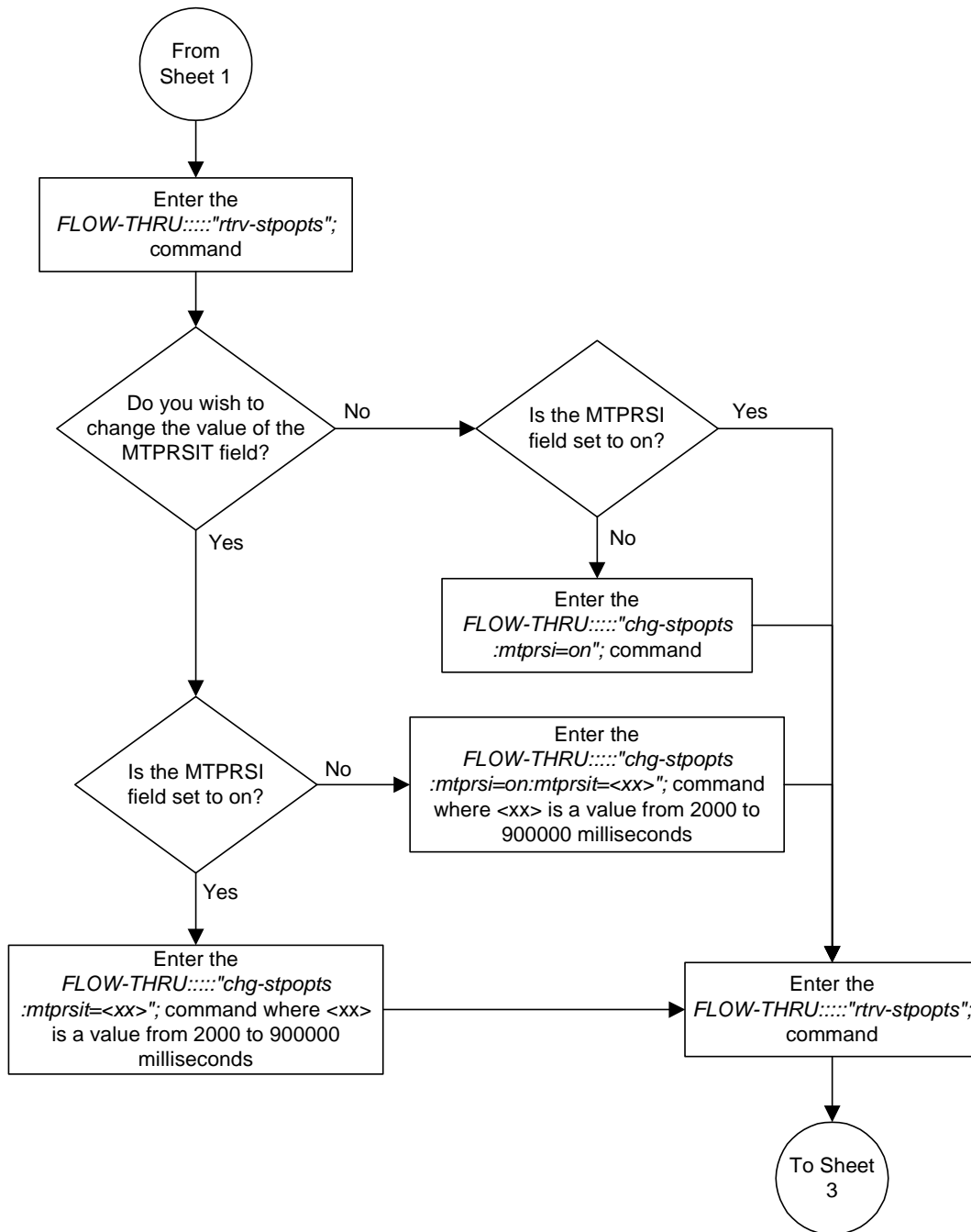

Flowchart 3-3. Changing an SS7 Linkset from the SEAS Terminal (Sheet 3 of 5)

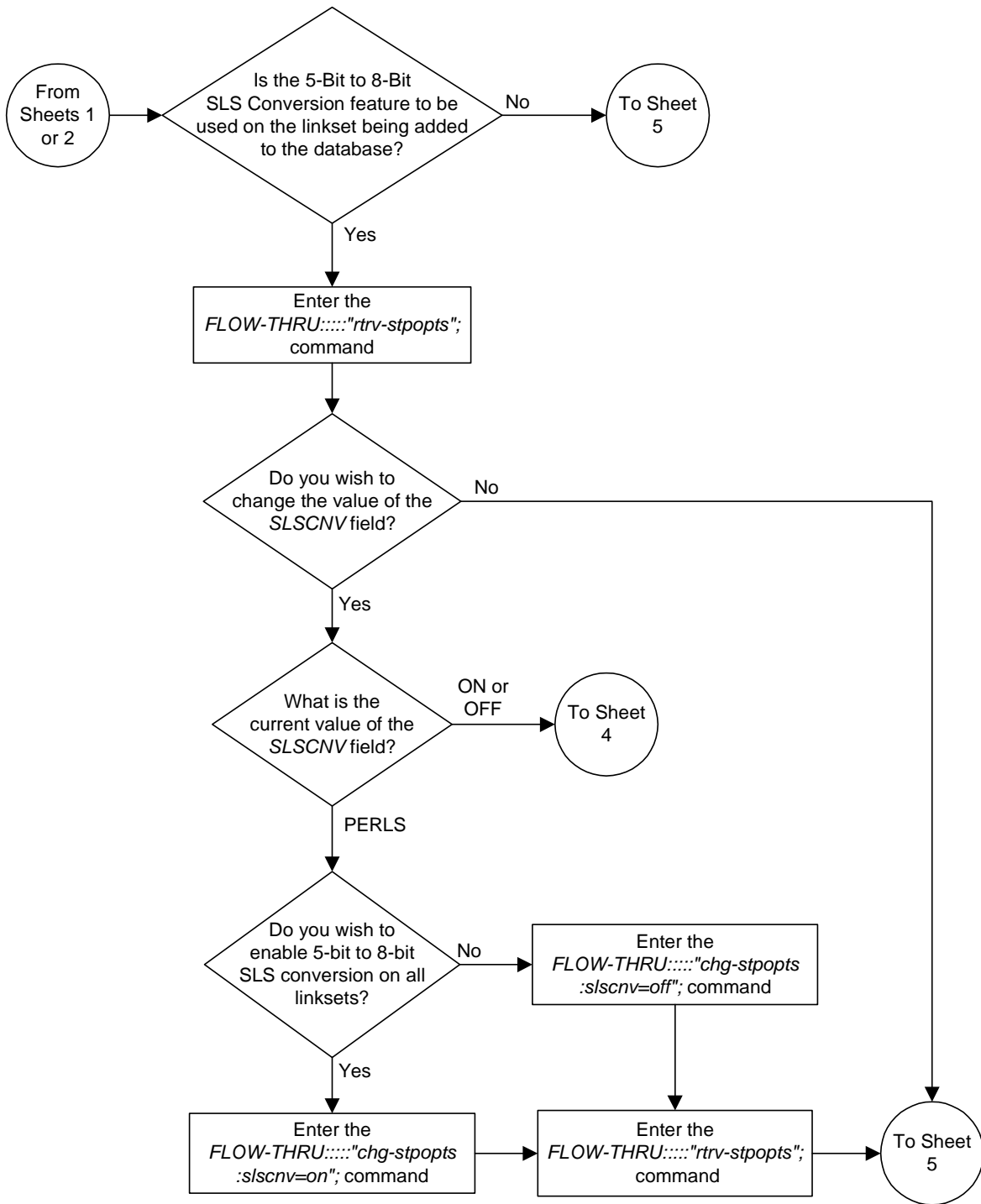

**Flowchart 3-3.** Changing an SS7 Linkset from the SEAS Terminal (Sheet 4 of 5)

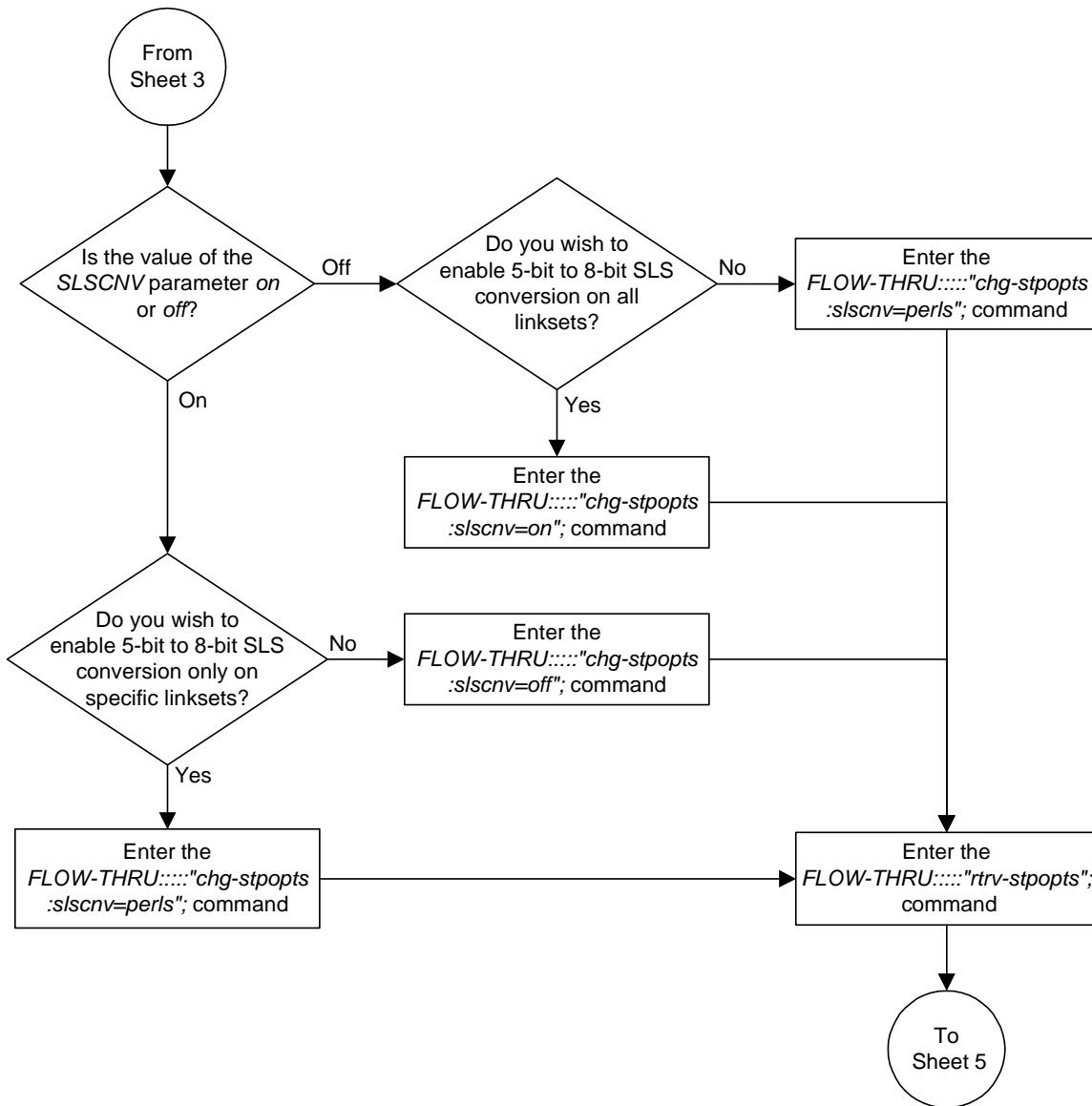



Flowchart 3-3. Changing an SS7 Linkset from the SEAS Terminal (Sheet 5 of 5)

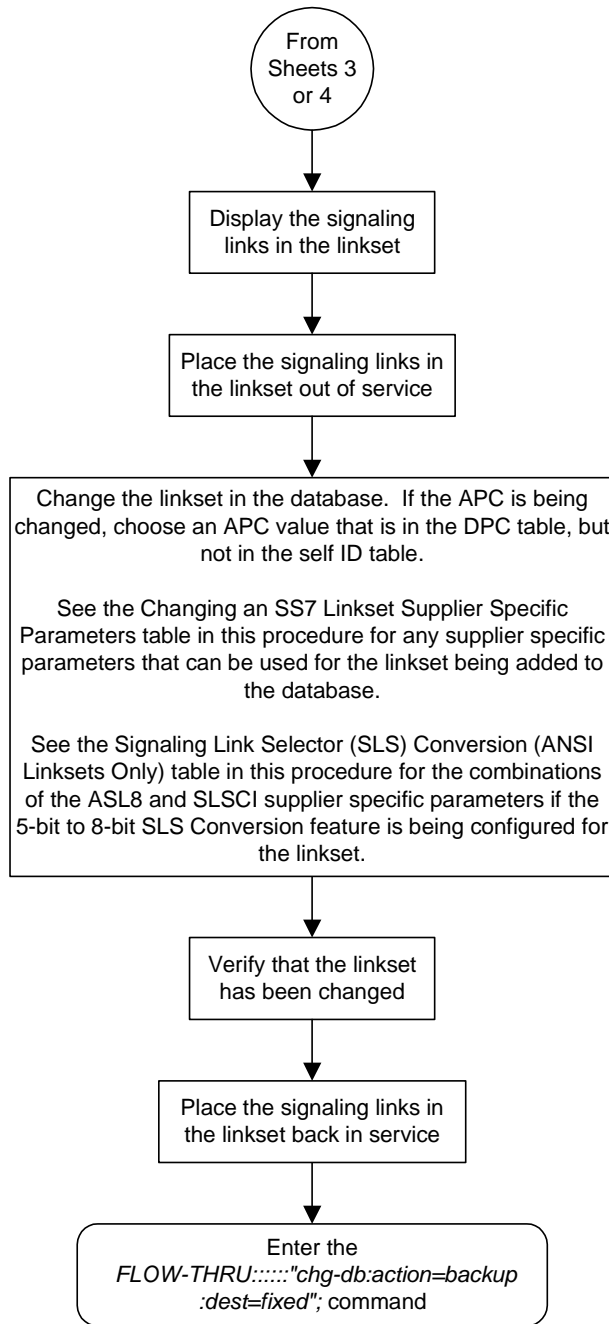

## Adding an SS7 Signaling Link

This procedure is used to add an SS7 signaling link to the database. This procedure uses the Eagle commands `rtrv-card`, `rst-card`, `rept-stat-slk`, `rtrv-t1`, `rtrv-ctrl-feat`, and `chg-db`. For more information on this procedure, see “Adding an SS7 Signaling Link” in the *Database Administration Manual – SS7*.

The SS7 signaling link that is configured in this procedure is running the card and application combinations shown in Table 3-5.

**Table 3-5.** SS7 Signaling Link Card and Application Combinations

Card Type	Application
limds0	ss7ansi
limocu	
limv35	
limt1	
limch	
limatm	atmansi
dsm	iplim

If you wish to use to configure a signaling link to a LIM running either the `ccs7itu`, `ss7ipgw`, `ipgwi`, or `iplimi` applications, or using the `iplim12` parameter, perform the “Adding an SS7 Signaling Link” procedure in the *Database Administration Manual – SS7* using the SEAS `FLOW-THRU` command with the Eagle commands.

If you wish to use to configure an E1 signaling link, perform the “Adding an E1 Signaling Link” procedure in the *Database Administration Manual – SS7* using the SEAS `FLOW-THRU` command with the Eagle commands.

If you wish to use to configure a signaling link to a LIM running the `ss7gx25` application, perform the “Adding an X.25 Signaling Link” procedure in the *Database Administration Manual – Features* using the SEAS `FLOW-THRU` command with the Eagle commands.

The system can contain either 500, 700, 1200, or 1500 signaling links. To support more than 500 signaling links, certain levels of hardware must be installed in the system. See the “Adding the “Adding an SS7 Signaling Link” procedure for the hardware requirements.

For the system to contain 1200 or 1500 signaling links, the Large System # Links controlled feature must be enabled for the desired quantity. Go to Appendix C, “Controlled Feature Activation Procedures,” in the *Database Administration Manual - SS7* to enable the Large System # Links feature.

### Supplier Specific Parameters

The Eagle accepts the values for these parameters as supplier specific parameters: **l2test**, **l1mode**, **tset**, **ecm**, **pcrn1**, **pcrn2**, **lpset**, **atmtsel**, **vci**, **vpi**, **ll**, **ts**, **t1port**, and **t1loc**. Table 3-6 shows how the Eagle parameter values are mapped to the SEAS values and a definition of each parameter. For more information on these parameters, see “Adding an SS7 Signaling Link” in the *Database Administration Manual – SS7*.

**Table 3-6.** SS7 Signaling Link Supplier Specific Parameters

Supplier Specific Parameters	Eagle Parameter Value	SEAS Parameter Value	Definition
L2TSET	1-20	01-20	The level 2 timer set table. A signaling link may be assigned to any of the twenty tables.
L1MODE	DTE DCE	1 0	The mode of operation used to select the link clocking source at layer 1. One end of a V.35 link must be DTE and the other end must be DCE.
TSET	ON OFF	1 0	Transmitter signal element timing
ECM	BASIC PCR	1 0	Error correction method
PCRN1	1-127	001 - 127	The threshold of the number of MSUs available for retransmission. If the error correction method being used is PCR, and this threshold is reached, no new MSUs or FISUs are sent. The retransmission cycle is continued up to the last MSU entered into the retransmission buffer in the order in which they were originally transmitted.
PCRN2	300-3500	0300 - 35500	The threshold of the number of MSU octets available for retransmission. If the error correction method being used is PCR, and this threshold is reached, no new MSUs or FISUs are sent. The retransmission cycle is continued up to the last MSU entered into the retransmission buffer in the order in which they were originally transmitted.
LPSET	1-20	01 - 20	The link parameter set identifier – the ATM signaling parameter set table. An ATM signaling link can be assigned to any of twenty parameter set tables.
ATMTSEL	LINE EXTERNAL INTERNAL	0 1 2	The ATM timing selector – The source of the timing for the ATM signaling link, internal, line, or external. Internal timing is derived from an internal clock source operating at 1.544 MHz ± 50 ppm. Line timing is derived from its received data stream, if present. External timing is derived from a clock source external to the Eagle.
VCI	0-65535	00000 - 65535	The virtual channel identifier – The identifier of the virtual channel used by the ATM signaling link for virtual channel connections.

Table 3-6. SS7 Signaling Link Supplier Specific Parameters (Continued)

Supplier Specific Parameters	Eagle Parameter Value	SEAS Parameter Value	Definition
VPI	0-4095	0000-4095	The virtual path identifier – The identifier of the virtual path used by the ATM signaling link for virtual path connections.
LL	0-7	0-7	The length of the cable used for the ATM signaling link. The value of the <b>ll</b> parameter is from 0 to 7, with each number representing a range of cable lengths.
TS	1-24	01-24	The timeslot on the T1 card or channel card being used for the T1 signaling link
T1PORT	1-2	1-2	The T1 port on the T1 card that is servicing the timeslot selected for the T1 signaling link
T1LOC	1101-6118	1101-6118	The location of the T1 card servicing the timeslot selected for the T1 signaling link.

The supplier specific parameters must be entered in this order.

L2TSET, L1MODE, TSET, ECM, PCRN1, PCRN2, LPSET, ATMTSEL, VCI, VPI, LL, TS, T1PORT, T1LOC

When the signaling link is displayed, the supplier specific parameter values are displayed in this order.

L2TSET, L1MODE, TSET, ECM, PCRN1, PCRN2, LPSET, ATMTSEL, VCI, VPI, LL, TS, T1PORT, T1LOC

The SEAS parameter **svcst** is not supported by the Eagle. When a signaling link is added to the database using the Eagle's **ent-slk** command, the state of the signaling link is set to unavailable, equivalent to specifying the **svcst=UAV** parameter with the SEAS **asgn-slk** command. If a signaling link is added to the database using the SEAS **asgn-slk** command, and the **svcst** parameter is not specified, the state of the signaling link is set to active.

The Eagle supports only the value **N** for the SEAS **enchr** parameter. If the **enchr=Y** parameter is specified, the parameter is rejected with the IDNS message.

The Eagle does not support the **eqopts** parameter. Any value for this parameter is rejected by the Eagle.

#### Canceling the **rept-stat-slk** and **rtrv-slk** Commands

Because the Eagle's **rept-stat-slk** and **rtrv-slk** commands used in this procedure can output information for a long period of time, the **rept-stat-slk** and **rtrv-slk** commands can be canceled and the output of the **rept-stat-slk** command stopped. To cancel the **rept-stat-slk** and **rtrv-slk** commands, enter the Eagle's **canc-cmd** without the **trm** parameter and with the SEAS **flow-thru** command.

For more information about the **canc-cmd** command, go to the *Commands Manual*.

## SS7 Configuration

### SS7 Signaling Link Parameter Combinations

Table 3-7 shows the five types of SS7 signaling links that can be provisioned in the database and the parameters and values that can be used to provision each type of SS7 signaling link.

**Table 3-7.** SS7 Signaling Link Parameter Combinations

Low-Speed Signaling Link <sup>1</sup>	MPL Signaling Link	ATM High-Speed Signaling Link	IP Signaling Link	T1 Signaling Link
<b>Mandatory Parameters</b>				
loc = location of the LIM with of the SS7ANSI application and one of these card types: LIMDS0, LIMOCU, LIMV35.	loc = location of the MPL with the SS7ANSI application and the LIMDS0 card type.	loc = location of the LIM-ATM with the ATMANSI application and the LIMATM card type.	loc = location of the DCM with of the IPLIM application and the DCM card type.	loc = location of the LIM-T1 or LIMCH with of the SS7ANSI application. and either the LIMT1 or LIMCH card type.
port = A or B	port = A, A1, A2, A3, B, B1, B2, or B3	port = A	port = A	port = A, A1, A2, A3, B, B1, B2, or B3
Isn = linkset name <sup>9</sup>	Isn = linkset name <sup>9</sup>	Isn = linkset name <sup>9</sup>	Isn = linkset name <sup>9</sup>	Isn = linkset name <sup>9</sup>
mn = 00 - 15	mn = 00 - 15	mn = 00 - 15	mn = 00 - 15	mn = 00 - 15
lkspd = 56 or 64 <sup>2</sup>	lkspd = 56	lkspd = 1536	lkspd = 1536	lkspd = 56
<b>Supplier Specific Parameters</b>				
l2tset = 01 - 20 default value = 1	l2tset = 01 - 20 default value = 1	lpset = 01 - 20 default value = 1		ts = 01 - 24
ecm = 1 or 0 default value = 1	ecm = 1 or 0 default value = 1	atmtsel = 0, 1, 2 default value = 0		t1port = 1 - 2 <sup>7</sup> default value = 1
pcrn1 = 001 - 127 <sup>3</sup> default value = 076	pcrn1 = 001 - 127 <sup>3</sup> default value = 076	vci = 00000 - 65535 <sup>6</sup> default value = 00005		t1loc = location of the LIM-T1 card <sup>8</sup>
pcrn2 = 0300 - 35500 <sup>3</sup> default value = 3800	pcrn2 = 0300 - 35500 <sup>3</sup> default value = 3800	vpi = 0000 - 4095 default value = 0		ecm = 1 or 0 default value = 1
l1mode = 1 or 0 <sup>4</sup> default value = 1		ll = 0 - 7 default value = 0		pcrn1 = 001 - 127 <sup>3</sup> default value = 076
tset = 1 or 0 <sup>4,5</sup> default value = 0				pcrn2 = 0300 - 35500 <sup>3</sup> default value = 3800

**Table 3-7. SS7 Signaling Link Parameter Combinations (Continued)**

Low-Speed Signaling Link <sup>1</sup>	MPL Signaling Link	ATM High-Speed Signaling Link	IP Signaling Link	T1 Signaling Link
<p><b>Notes:</b></p> <ol style="list-style-type: none"> <li>1. This procedure is not used to configure E1 signaling links. To configure E1 signaling links, go to Appendix A, "E1 Interface," in the Database Administration Manual - SS7.</li> <li>2. If the card type is LIMDS0 or LIMOCU, then the value of this parameter must be 56. All signaling links in a linkset must have the same transmission rate.</li> <li>3. These parameters can be specified only when the value of the <code>ecm</code> parameter is 0.</li> <li>4. These parameters can be specified only if the card type is LIMV35.</li> <li>5. This parameter can be specified only when the value of the <code>l1mode</code> parameter is 0.</li> <li>6. The values 0 - 4 and 6 - 31 cannot be specified for the <code>vci</code> parameter. These values are reserved.</li> <li>7. The <code>t1port=2</code> parameter can only be specified if the card that the T1 signaling link is being assigned to is a LIMT1 card.</li> <li>8. The <code>t1loc</code> parameter can only be specified if the card that the T1 signaling link is being assigned to is a LIMCH card.</li> <li>9. On the Eagle, the linkset name can have a maximum of 10 characters. The SEAS interface supports a linkset name with a maximum of eight characters. Linkset names specified in this procedure can have a maximum of eight characters. For linkset names provisioned on the Eagle that have more than eight characters, the SEAS interface truncates the linkset name to the first eight characters when that linkset name is displayed on the SEAS interface. If the linkset name of the linkset specified in this procedure was configured on the Eagle with more than eight characters, only the first eight characters of the linkset name can be specified in this procedure.</li> </ol>				

**Flowchart 3-4.** Adding an SS7 Signaling Link from the SEAS Terminal (Sheet 1 of 4)

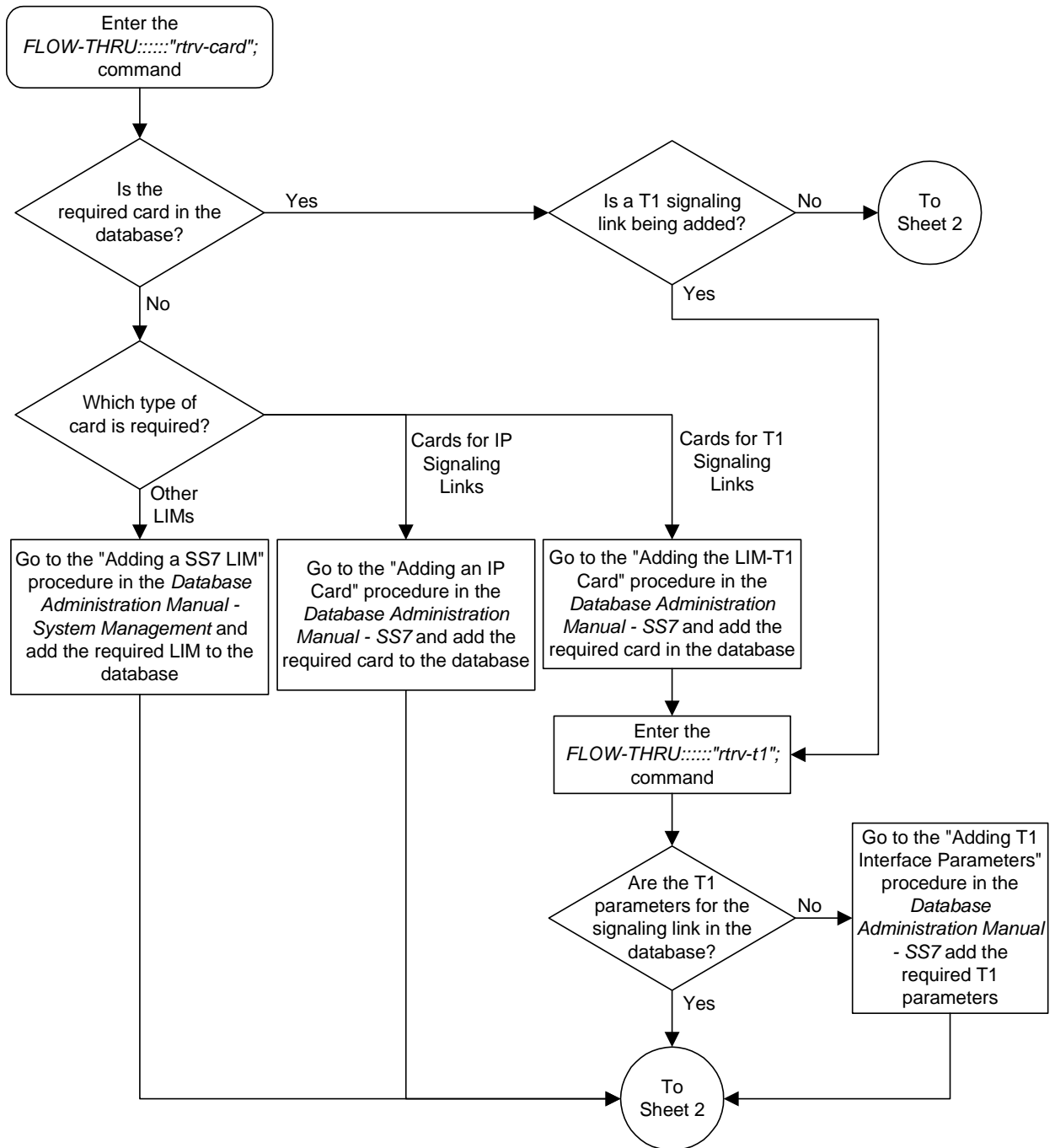

**Flowchart 3-4.** Adding an SS7 Signaling Link from the SEAS Terminal (Sheet 2 of 4)

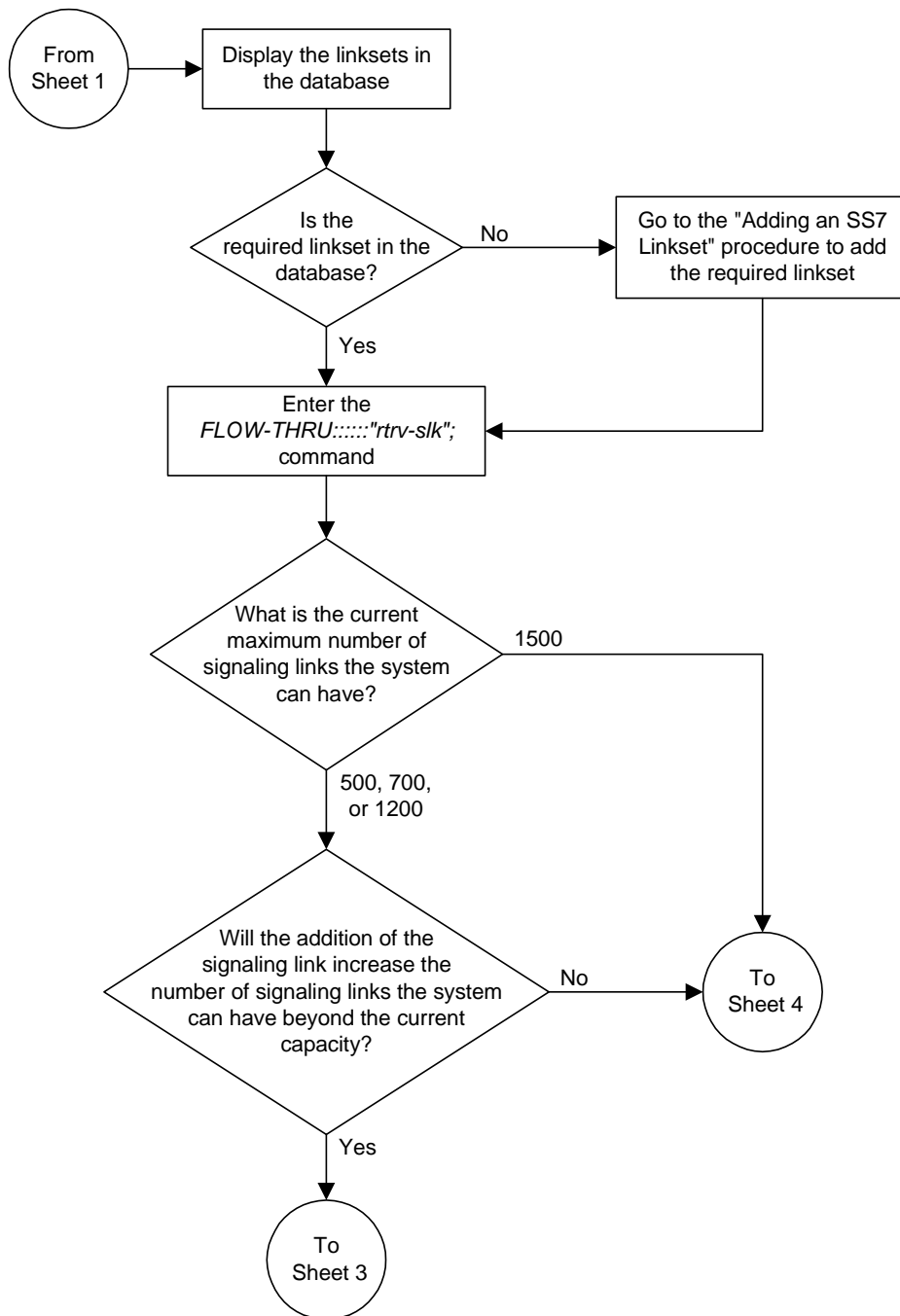



Flowchart 3-4. Adding an SS7 Signaling Link from the SEAS Terminal (Sheet 3 of 4)

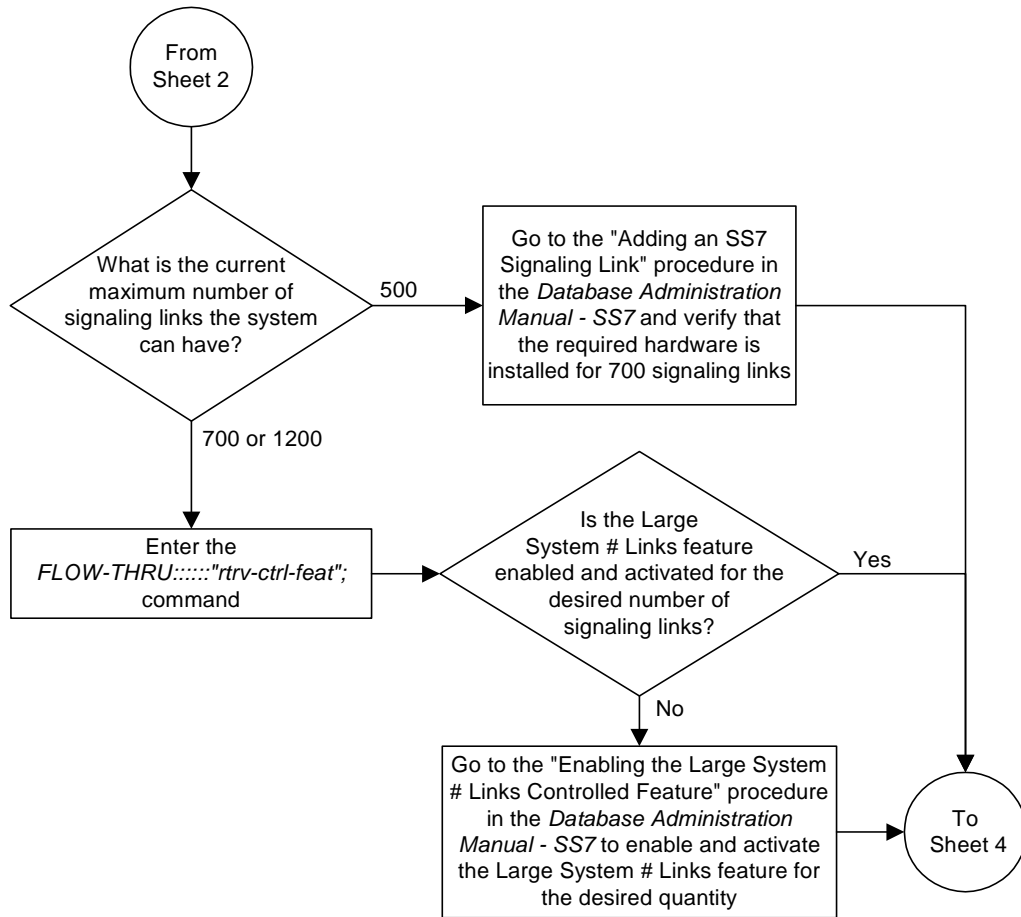

**Flowchart 3-4.** Adding an SS7 Signaling Link from the SEAS Terminal (Sheet 4 of 4)

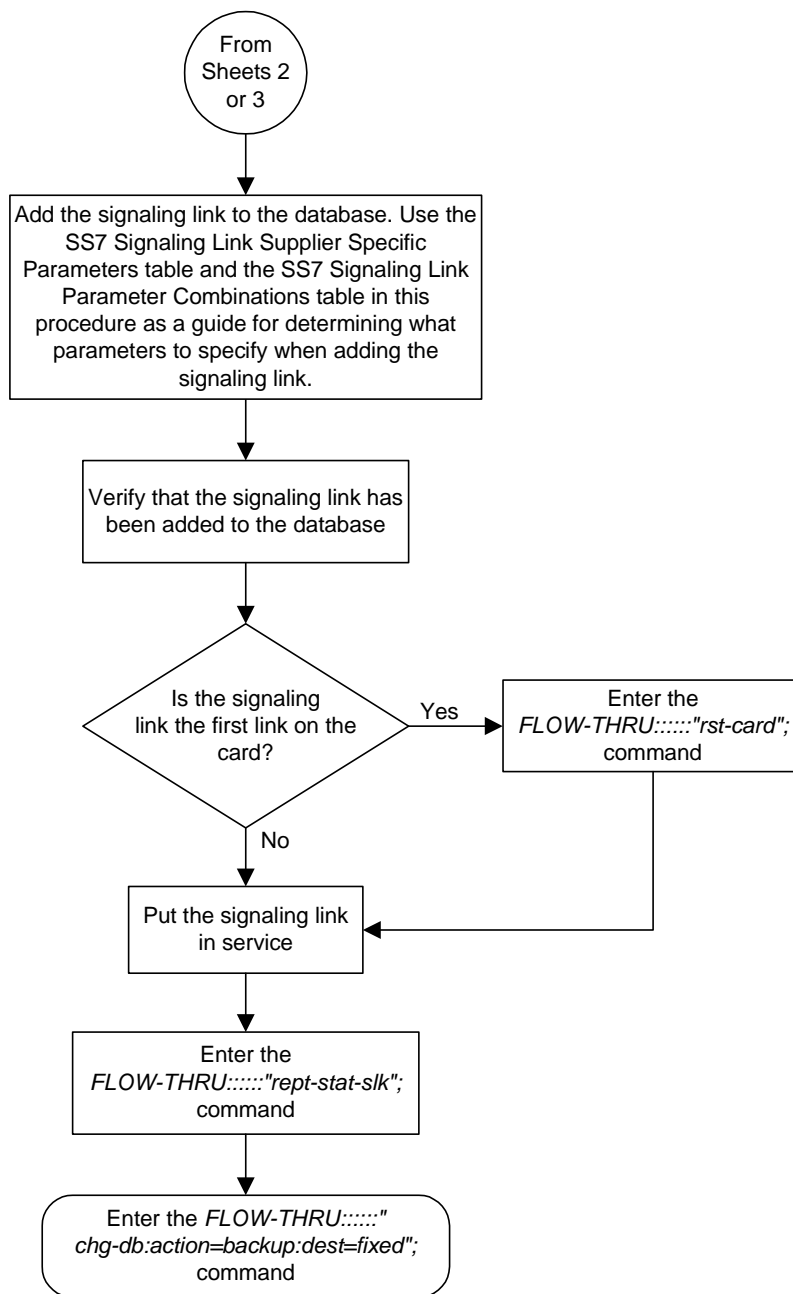

## Removing an SS7 Signaling Link

This procedure is used to remove an SS7 signaling link from the database. This procedure uses the Eagle commands `dlt-slk`, `rept-stat-slk`, `rmv-card`, `rept-stat-lfs`, `dact-lbp`, and `chg-db`. For more information on this procedure, see "Removing an SS7 Signaling Link" in the *Database Administration Manual – SS7*.

### Canceling the REPT-STAT-SLK Command

Because the Eagle's `rept-stat-slk` command used in this procedure can output information for a long period of time, the `rept-stat-slk` command can be canceled and the output of the `rept-stat-slk` command stopped. To cancel the `rept-stat-slk` command, enter the Eagle's `canc-cmd` without the `trm` parameter and with the SEAS `FLOW-THRU` command.

For more information about the `canc-cmd` command, go to the *Commands Manual*.

**Flowchart 3-5.** Removing an SS7 Signaling Link from the SEAS Terminal (Sheet 1 of 2)

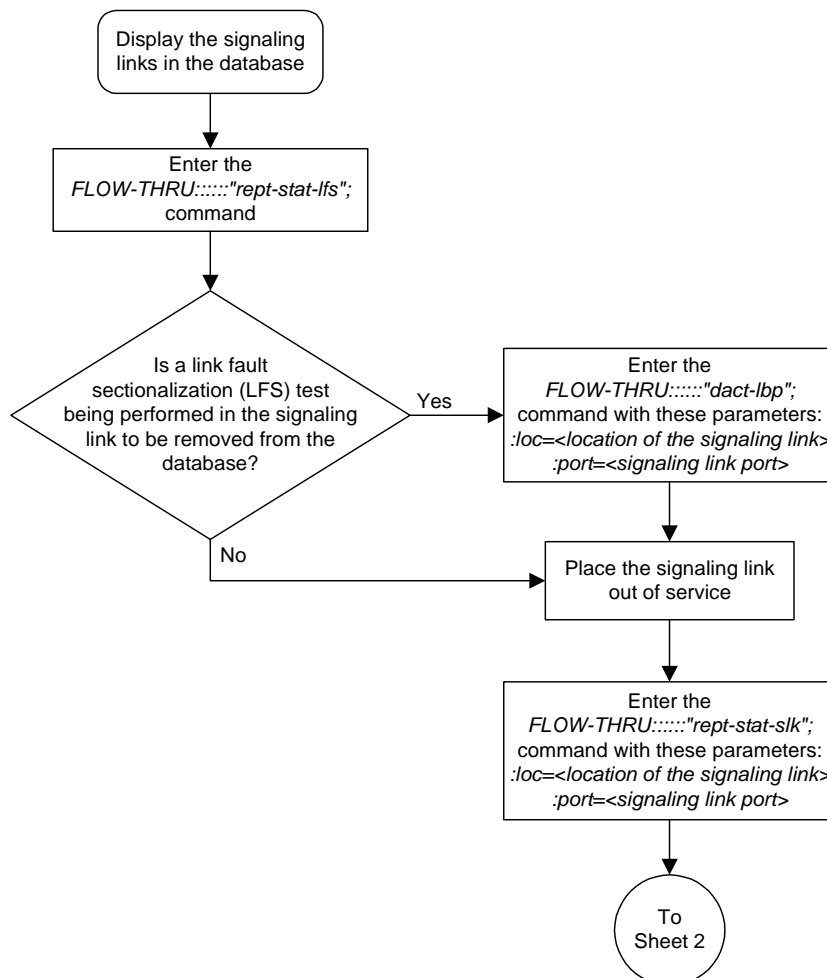

**Flowchart 3-5.** Removing an SS7 Signaling Link from the SEAS Terminal (Sheet 2 of 2)

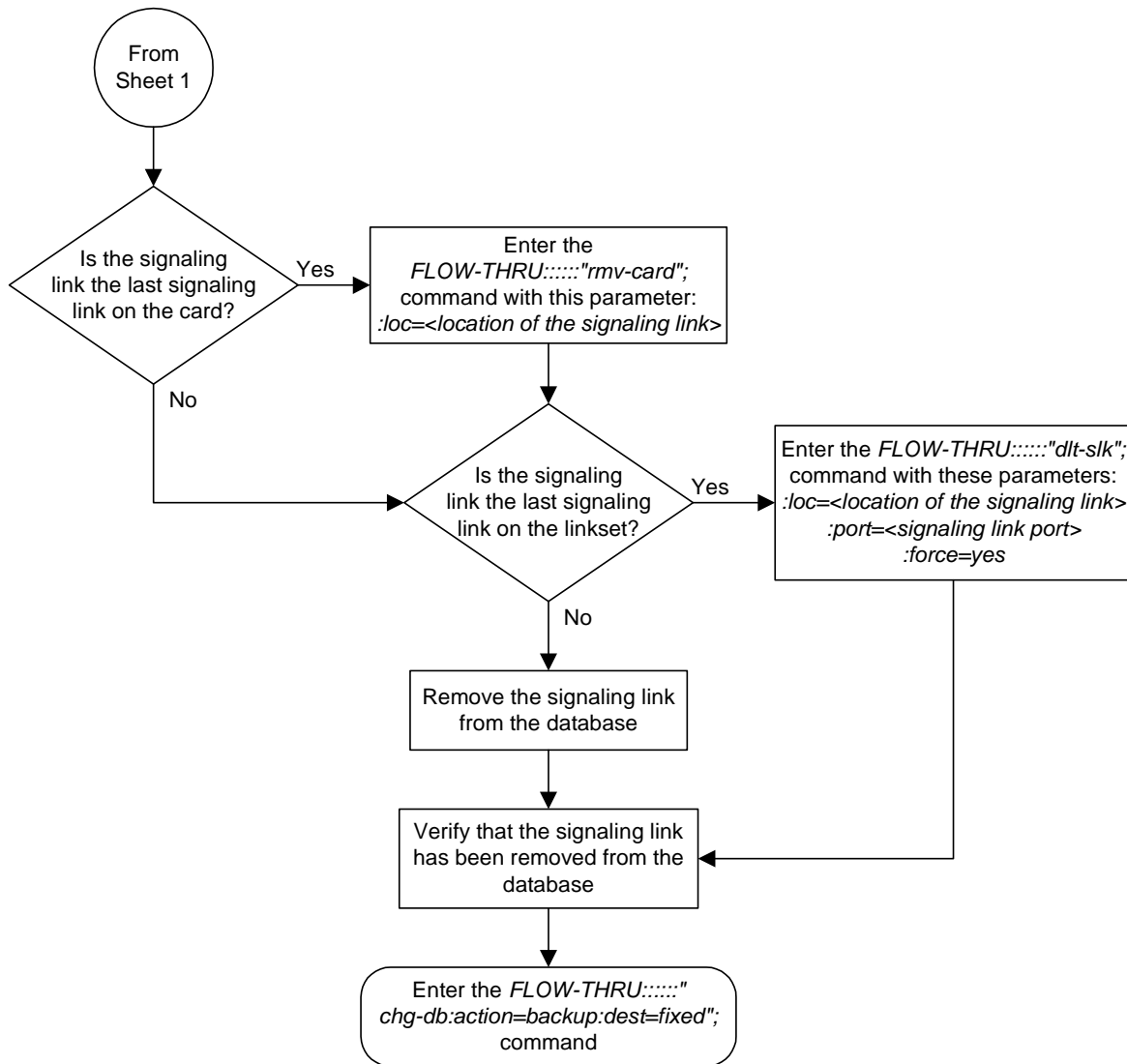

## Adding a Route

This procedure is used to add a route to the database. This procedure uses the Eagle commands **rept-stat-rte** and **chg-db**. For more information on this procedure, see “Adding a Route” in the *Database Administration Manual – SS7*.

If you wish to use the **dpci**, **dpcn**, **dpcn24**, or **force** parameters of the Eagle’s **ent-rte** command, or assign the route being added to the database to a linkset that contains an X.25 adjacent point code, perform the “Adding a Route” procedure in the *Database Administration Manual – SS7* using the SEAS **FLOW-THRU** command with the Eagle commands.

On the Eagle, the linkset name can have a maximum of 10 characters. The SEAS interface supports a linkset name with a maximum of eight characters. Linkset names specified in this procedure can have a maximum of eight characters. For linkset names provisioned on the Eagle that have more than eight characters, the SEAS interface truncates the linkset name to the first eight characters when that linkset name is displayed on the SEAS interface. If the linkset name of the linkset specified in this procedure was configured on the Eagle with more than eight characters, only the first eight characters of the linkset name can be specified in this procedure.

**Flowchart 3-6.** Adding a Route from the SEAS Terminal

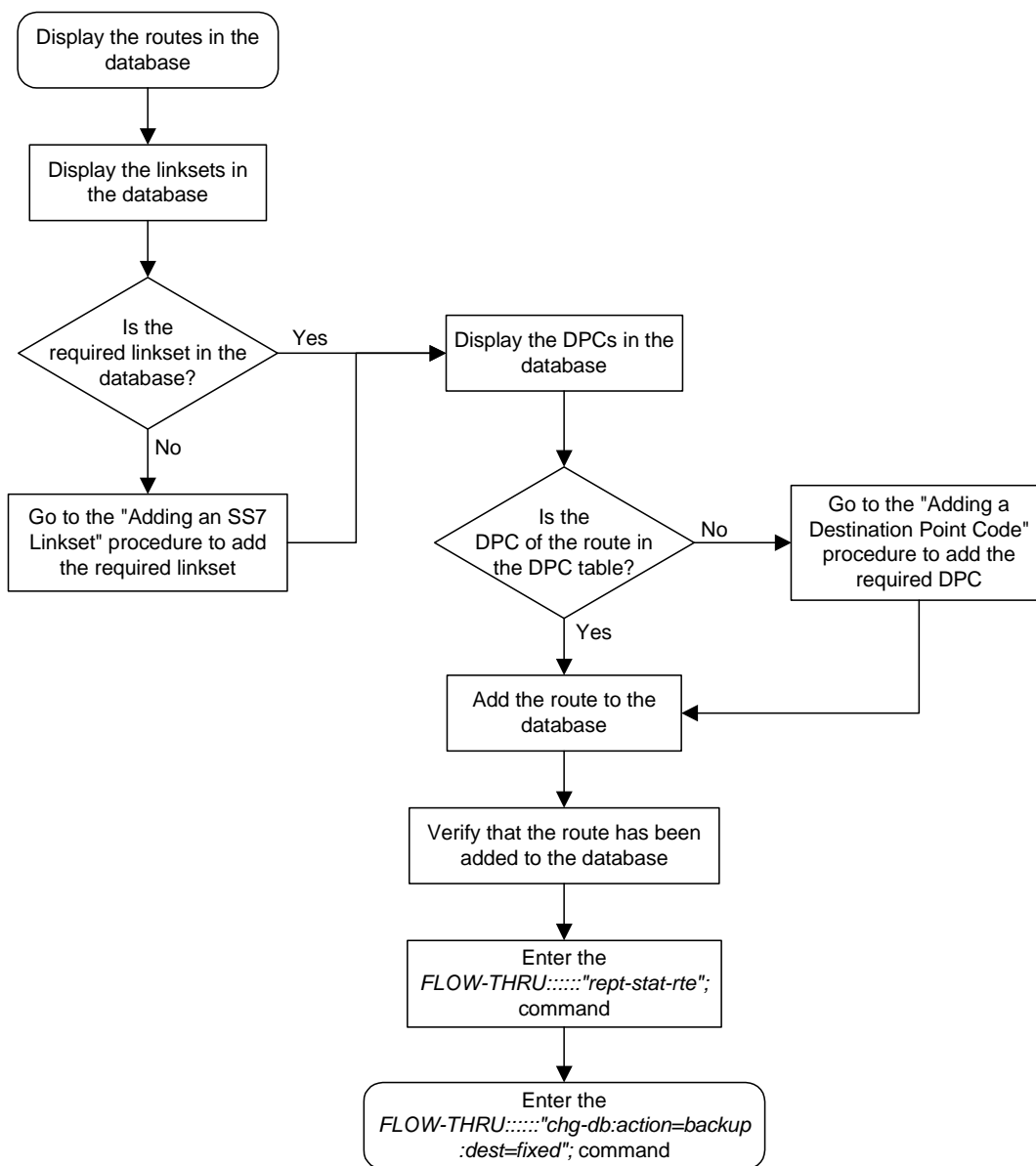

## Changing a Route

This procedure is used to change the attributes of a route in the database. This procedure uses the Eagle command **chg-db**. For more information on this procedure, see “Changing a Route” in the *Database Administration Manual – SS7*.

This procedure is only used to changed the attributes of a route assigned to a linkset containing an SS7 adjacent point code. If you wish to use the **dpci**, **dpcn**, or **dpcn24** parameters of the Eagle’s **chg-rte** command, or if a linkset containing an X.25 adjacent point code is to be used in changing the attributes of the route, perform the “Changing a Route” procedure in the *Database Administration Manual – SS7* using the SEAS **FLOW-THRU** command with the Eagle commands.

On the Eagle, the linkset name can have a maximum of 10 characters. The SEAS interface supports a linkset name with a maximum of eight characters. Linksets configured through the SEAS interface will have linkset names with a maximum of eight characters. If linksets configured on the Eagle have more than eight characters and are displayed on the SEAS interface, the SEAS interface truncates the linkset name to the first eight characters.

Flowchart 3-7. Changing a Route from the SEAS Terminal

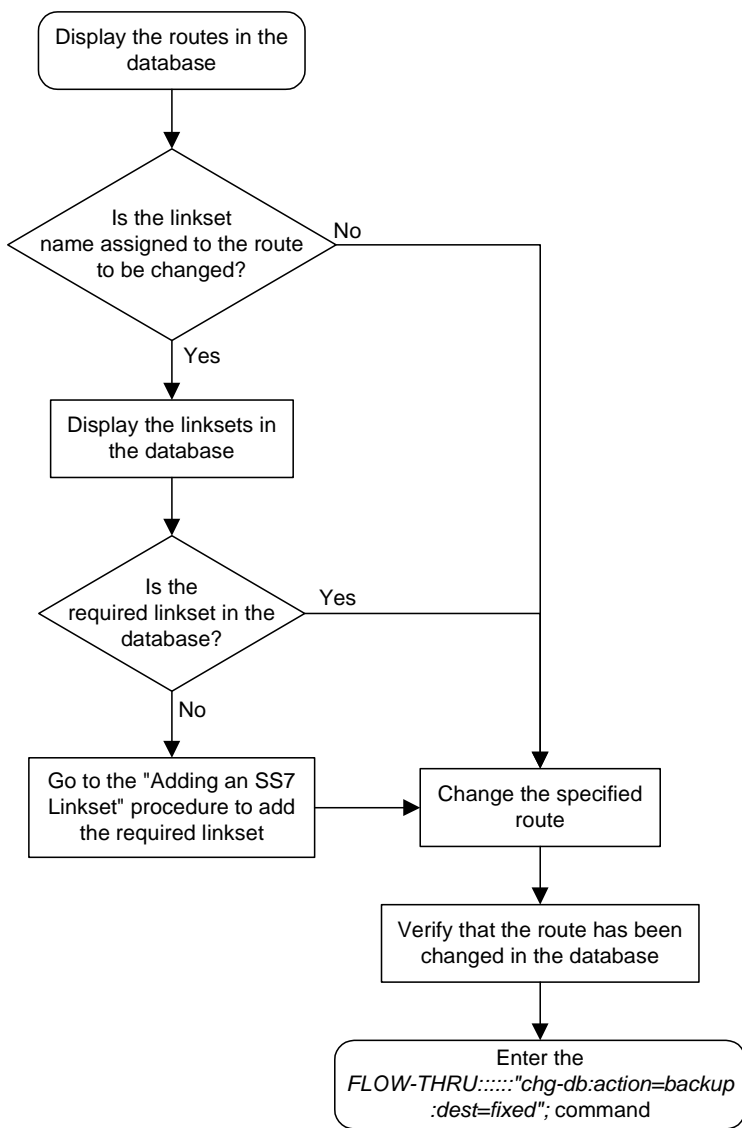



# 4

## Global Title Translation (GTT) Configuration

Provisioning a Mated Application .....	4-2
Removing a Mated Application .....	4-5
Changing a Mated Application .....	4-8
Adding a Global Title Translation .....	4-10
Removing a Global Title Translation .....	4-17
Changing a Global Title Translation .....	4-18

## Provisioning a Mated Application

This procedure is used to add a dominant mated application to the database.

The only parameters that can be specified with this procedure are the primary point code, primary subsystem number, mate point code, and mate subsystem number. The Eagle relative cost parameters cannot be specified in this procedure. When the mated application is added to the database with this procedure, the relative cost value for the primary point code and subsystem is defaulted to 10. The relative cost value for the mate point code and subsystem is defaulted to 50. This creates a dominant mated application with only two entries.

This procedure uses the Eagle commands **rtrv-map**, **rtrv-ctrl-feat**, and **chg-db**. For more information on this procedure, see "Provisioning a Mated Application" in the *Database Administration Manual - Global Title Translation*.

If you wish to use the **pci**, **pcn**, **pcn24**, **mpci**, **mpcn**, **mpcn24**, **srm**, **grp**, **mrc**, **rc**, **materc**, or **sso** parameters of the Eagle's **ent-map** command, the subsystem assigned to the mated application is the LNP or INP subsystem, or you wish to create another type of MAP group, perform the "Provisioning a Mated Application" procedure in the *Database Administration Manual - Global Title Translation* using the SEAS **FLOW-THRU** command with the Eagle commands.

Mated application groups in the Eagle database can contain up to eight entries, the primary point code, and up to seven mate point codes. SEAS allows the user to configure only two entries for each MAP group. To add more entries to the MAP group, up to six, after performing this procedure, perform the "Provisioning a Mated Application" procedure in the *Database Administration Manual - Global Title Translation* using the SEAS **FLOW-THRU** command with the Eagle commands. The **rc** and **materc** parameters must be specified with the Eagle's **chg-map** command.

Flowchart 4-1. Provisioning a Mated Application (Sheet 1 of 2)

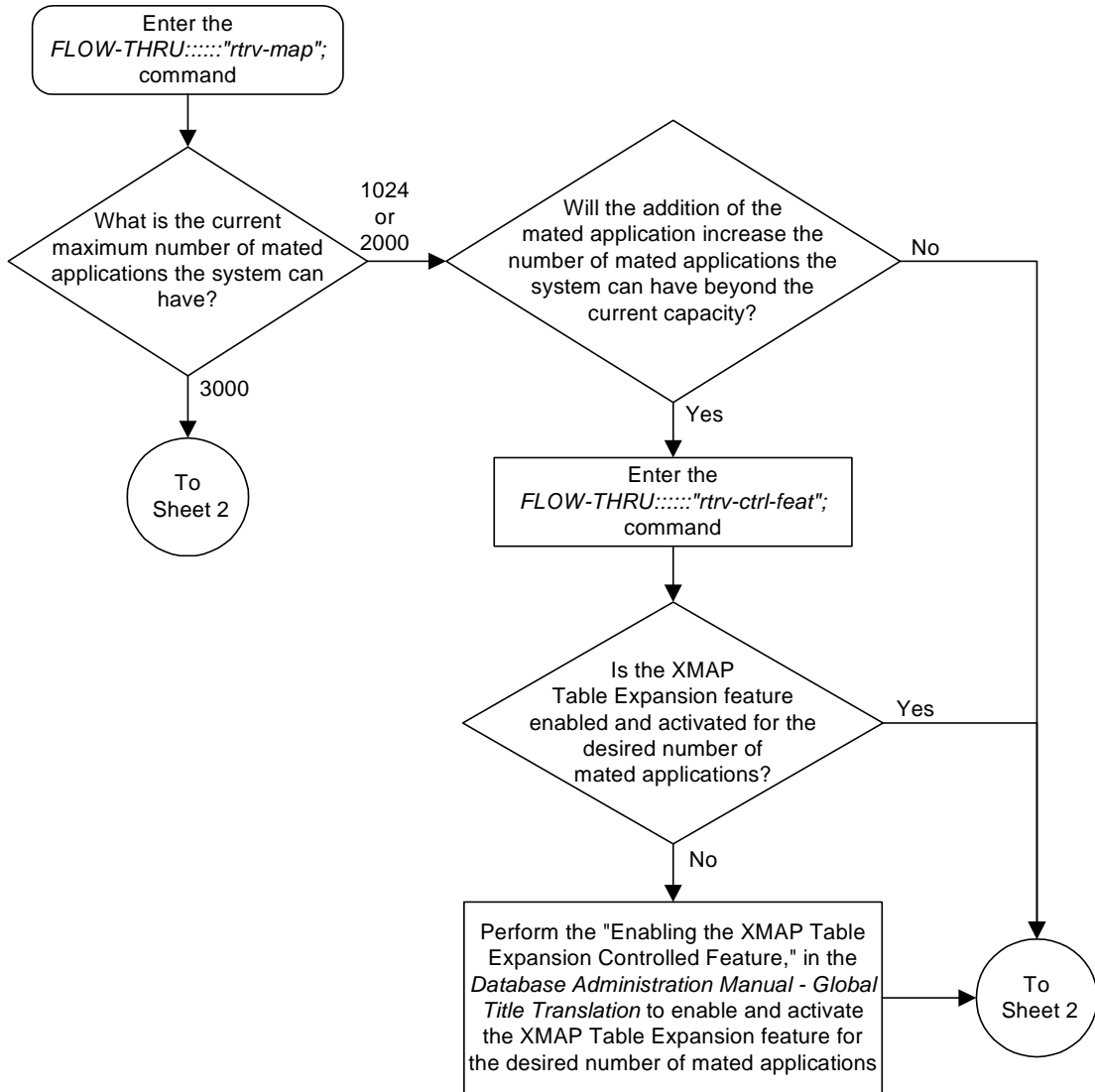

Flowchart 4-1. Provisioning a Mated Application (Sheet 2 of 2)

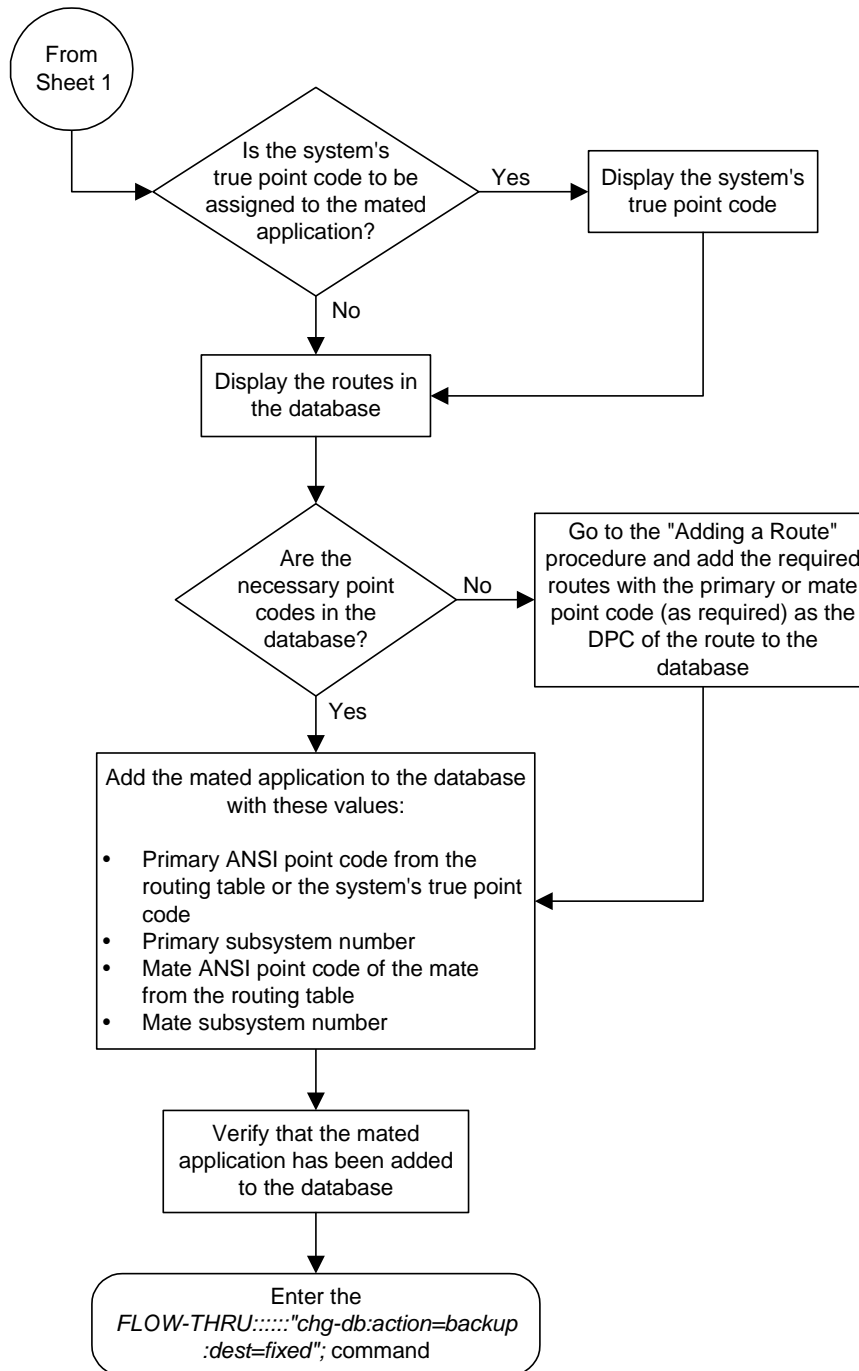

## Removing a Mated Application

This procedure is used to remove a mated application from the database. This procedure uses the Eagle commands **rtrv-feat**, **rtrv-ctrl-feat**, **rtrv-ss-appl**, **dlt-map**, and **chg-db**. For more information on this procedure, see "Removing a Mated Application" in the *Database Administration Manual - Global Title Translation*.

If you wish to use the **pci**, **pcn**, or **pcn24** parameters of the Eagle's **dlt-map** command, perform the "Removing a Mated Application" procedure in the *Database Administration Manual - Global Title Translation* using the SEAS **FLOW-THRU** command with the Eagle commands.

**Flowchart 4-2.** Removing a Mated Application from the SEAS Terminal (Sheet 1 of 2)

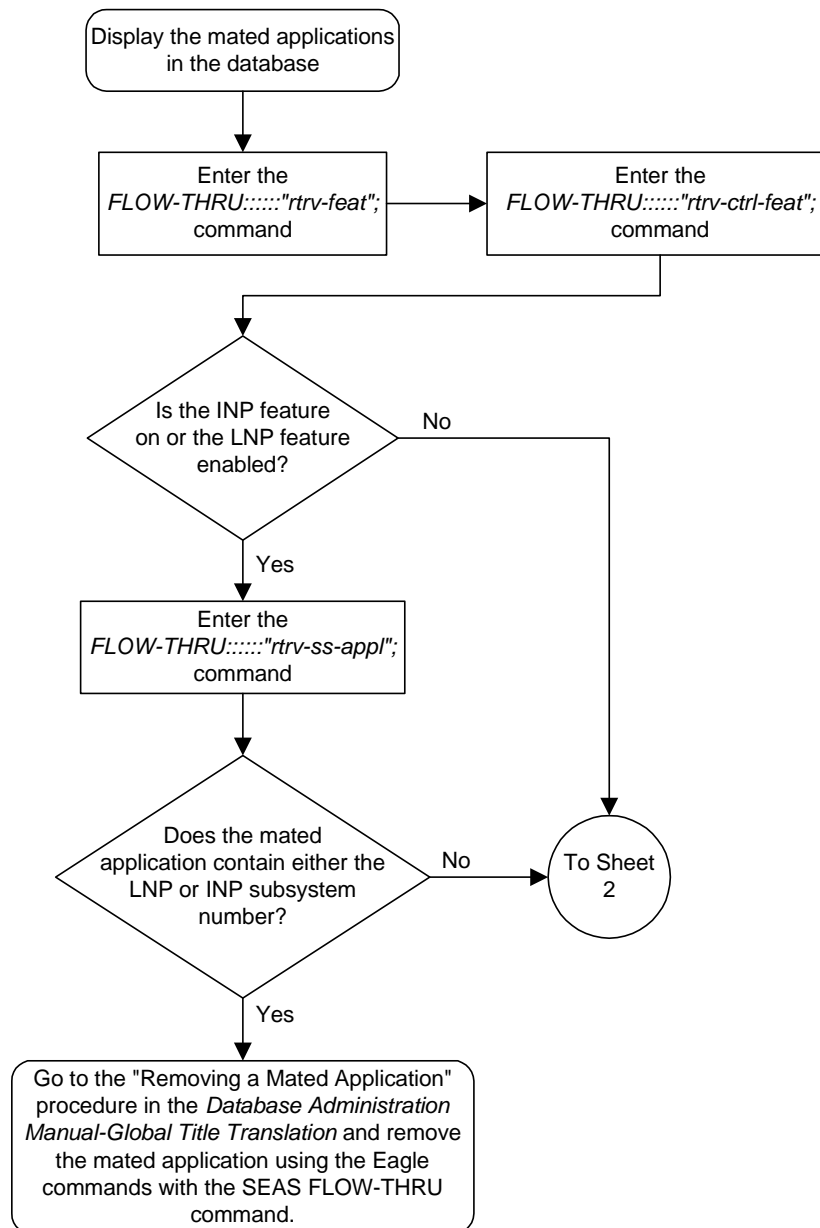

# Global Title Translation (GTT) Configuration

Flowchart 4-2. Removing a Mated Application (Sheet 2 of 2)

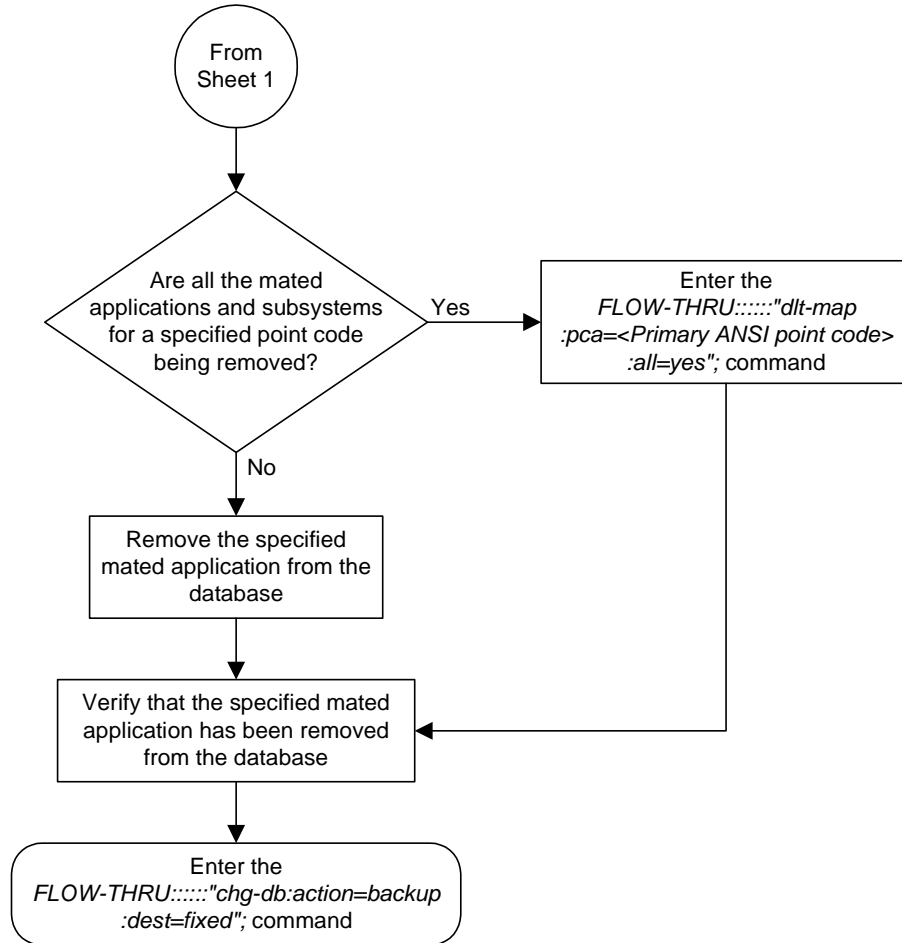

## Changing a Mated Application

This procedure is used to change an existing mated application in the database. The only parameters that can be specified in this procedure are the primary point code, primary subsystem number, mate point code, and mate subsystem number. The Eagle relative cost parameters cannot be specified in this procedure. When the mated application is added to the database with this procedure, the relative cost value for the primary point code and subsystem is defaulted to 10. The relative cost value for the mate point code and subsystem is defaulted to 50. This creates a dominant mated application with two entries.

If you wish to use the **pci**, **pcn**, **pcn24**, **mpci**, **mpcn**, **mpcn24**, **srn**, **grp**, **mrc**, **rc**, **materc**, or **sso** parameters of the Eagle's **chg-map** command, or if the subsystem assigned to the mated application is the LNP or INP subsystem, perform the "Changing a Mated Application" procedure in the *Database Administration Manual - Global Title Translation* using the SEAS **FLOW-THRU** command with the Eagle commands.

If you plan to change the existing MAP group to another type of MAP group, perform the "Changing a Mated Application" procedure in the *Database Administration Manual - Global Title Translation* using the SEAS **FLOW-THRU** command with the Eagle commands.

The mate point code cannot be changed to the system's true point code.

This procedure uses the Eagle command **chg-db**. For more information on this procedure, see "Changing a Mated Application" in the *Database Administration Manual - Global Title Translation*.

No new entries can be added to a mated application group with this procedure. Mated application groups in the Eagle database can contain up to eight entries, the primary point code, and up to seven mate point codes. SEAS allows the user to configure only two entries for each MAP group. To add more entries to the MAP group, up to six, perform the "Provisioning a Mated Application" procedure in the *Database Administration Manual - Global Title Translation* using the SEAS **FLOW-THRU** command with the Eagle commands. The **rc** and **materc** parameters must be specified with the Eagle's **chg-map** command.



Flowchart 4-3. Changing a Mated Application

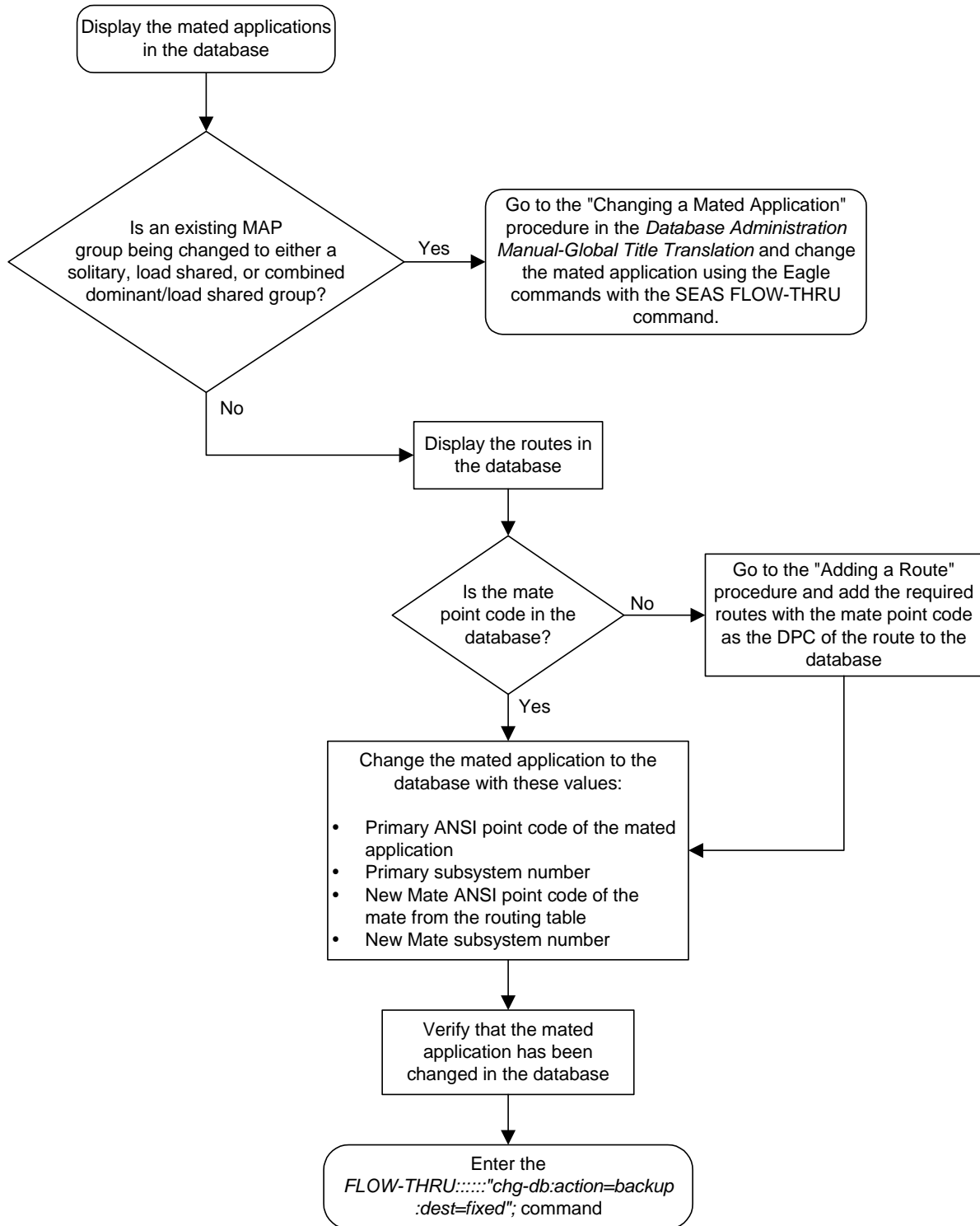

## Adding a Global Title Translation

This procedure is used to add a global title translation to the database. This procedure uses the Eagle commands **rtrv-tt**, **rtrv-gtt**, **rtrv-ctrl-feat**, and **chg-db**. For more information on this procedure, see "Adding a Global Title Translation" in the *Database Administration Manual - Global Title Translation*.

If you wish to use the **typei**, **typen**, **typen24**, **pci**, **pcn**, **pcn24**, **ttn**, **xlatt**, **ngt**, **force**, **nnp**, **nnai**, **npdd**, **npds**, **nsdd**, **ndsd**, or **ngti** parameters of the Eagle's **ent-gtt** command, or a GTA containing more than 10 digits, perform the "Adding a Global Title Translation" procedure in the *Database Administration Manual - Global Title Translation* using the SEAS **FLOW-THRU** command with the Eagle commands.

The Eagle **XLAT** parameter does not have a SEAS equivalent. When global title translations are configured at the SEAS interface, the values for the SEAS parameters **RI**, **DPC**, and **SSN**, all mandatory parameters for the SEAS **ADD-GTT** and **CHG-GTT** commands, are converted to the Eagle parameters and values shown in Table 4-1.

The **RC** parameter of the SEAS **ADD-GTT** command is not supported by the Eagle. While the **RC** parameter must be specified with the SEAS **ADD-GTT** command, the **RC** parameter is discarded when the SEAS **ADD-GTT** command is processed by the Eagle.

## Global Title Translation (GTT) Configuration

**Table 4-1.** SEAS and Eagle Global Title Translation Parameter Conversion

SEAS GTT Parameters			EAGLE GTT Parameters			
RI	DPC	SSN	XLAT	RI	PC/PCA	SSN
G	xxx-xxx-xxx	000	DPC	GT	xxx-xxx-xxx	Not Specified
D	xxx-xxx-xxx	002-255	DPCSSN	SSN	xxx-xxx-xxx	002-255
G	xxx-xxx-xxx	002-255	DPCSSN	GT	xxx-xxx-xxx	002-255
D	xxx-xxx-xxx	000	DPC	SSN	xxx-xxx-xxx	Not Specified*

\* The MSU being translated already contains the subsystem number. The DPC is translated and replaced, and the existing subsystem number in the MSU is unchanged and routed based on the new DPC and the existing subsystem number.

General Notes:

- The SEAS **RI=G** parameter denotes global title routing, further global title translation is required.
- The SEAS **RI=D** parameter denotes DPC routing, no further global title translation is required.
- The Eagle **RI=GT** parameter denotes further global title translation is required and uses MTP routing.
- The Eagle **RI=SSN** parameter denotes final global title translation and uses MAP routing.
- The Eagle **XLAT=DPC** parameter indicates that the DPC & RI values in the MSU are to be replaced.
- The Eagle **XLAT=DPCSSN** parameter indicates that the DPC, RI, & SSN values in the MSU are to be replaced.
- The Eagle **XLAT=DPCNGT** parameter indicates that the DPC, RI, & TT values in the MSU are to be replaced.

Flowchart 4-4. Adding a Global Title Translation (Sheet 1 of 5)

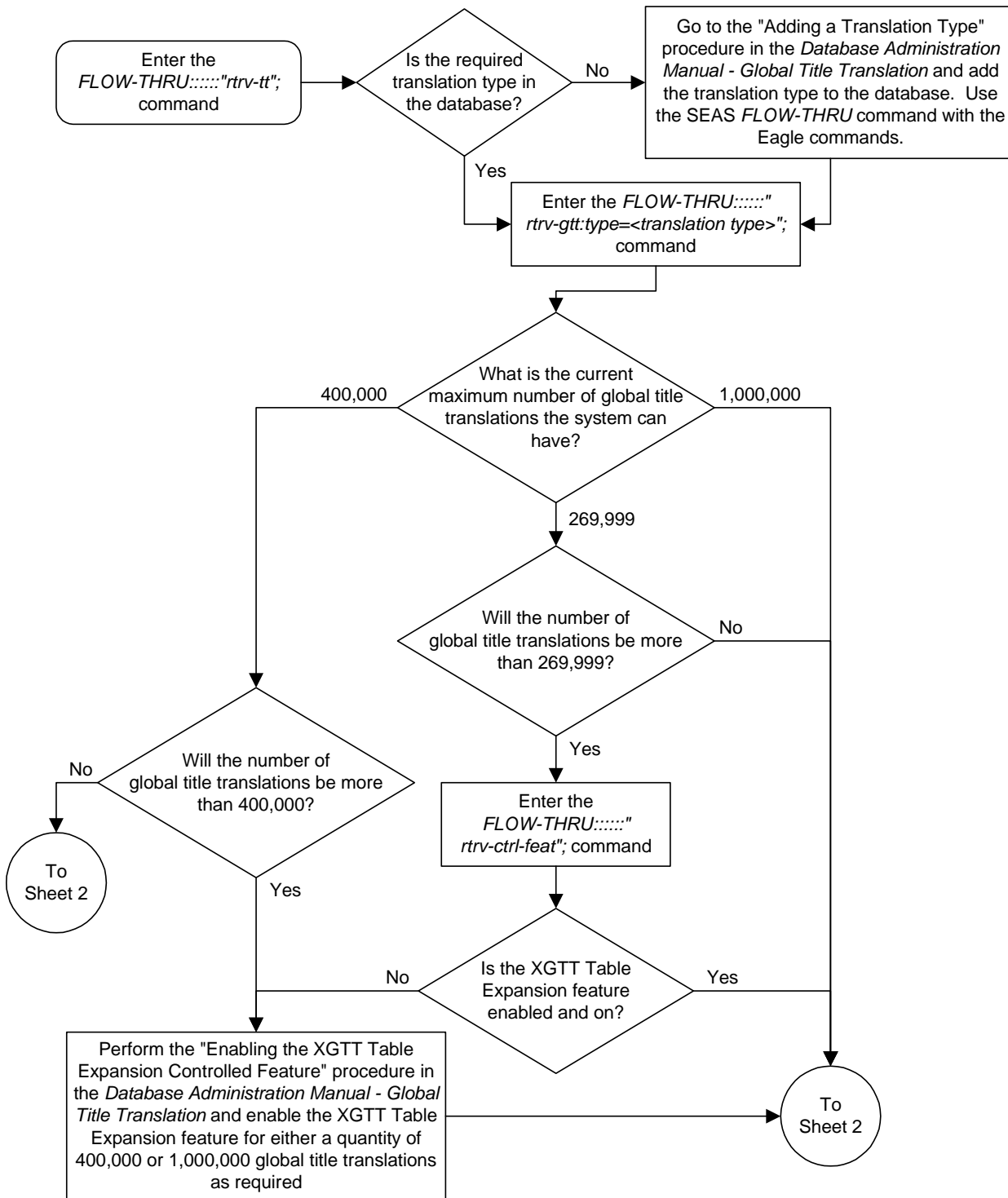

# Global Title Translation (GTT) Configuration

Flowchart 4-4. Adding a Global Title Translation (Sheet 2 of 5)

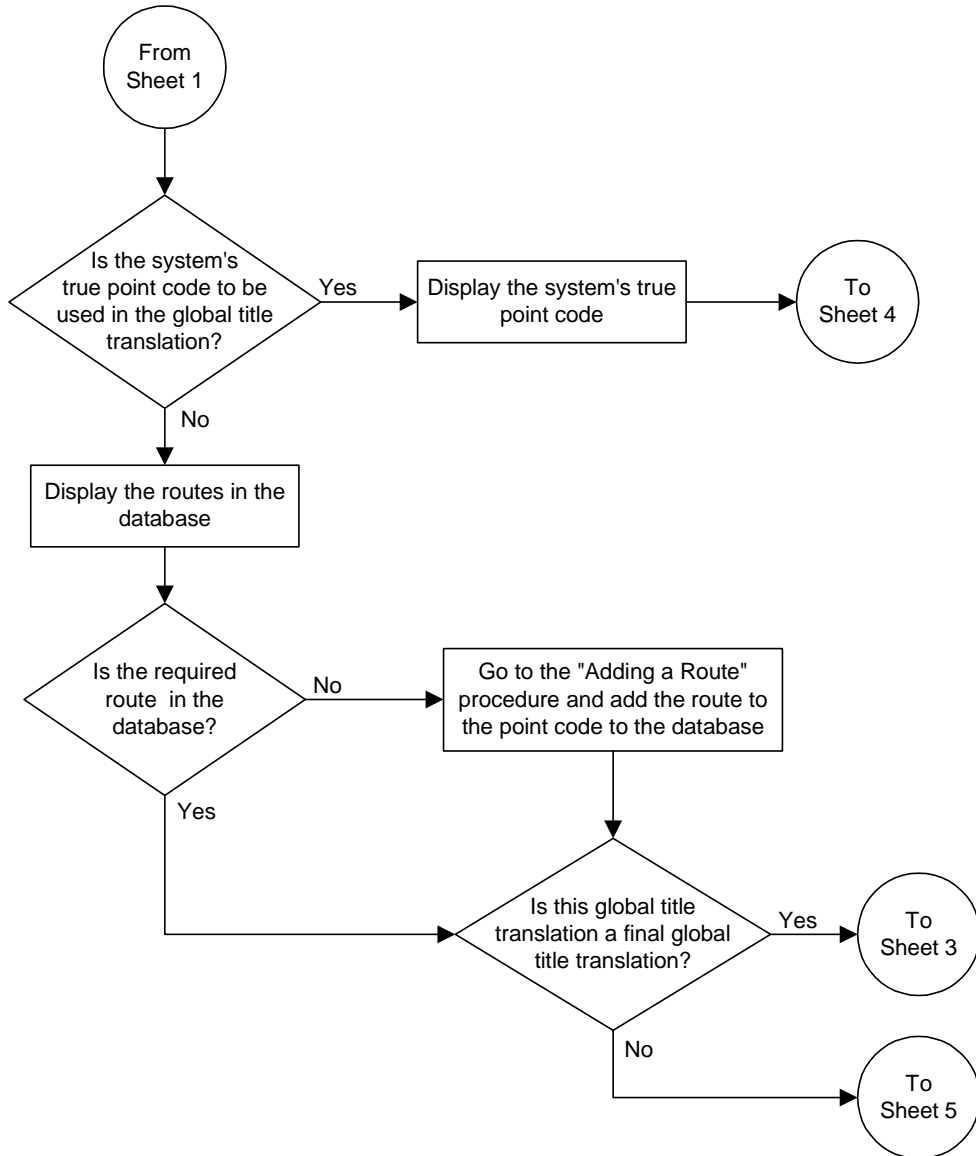

Flowchart 4-4. Adding a Global Title Translation (Sheet 3 of 5)

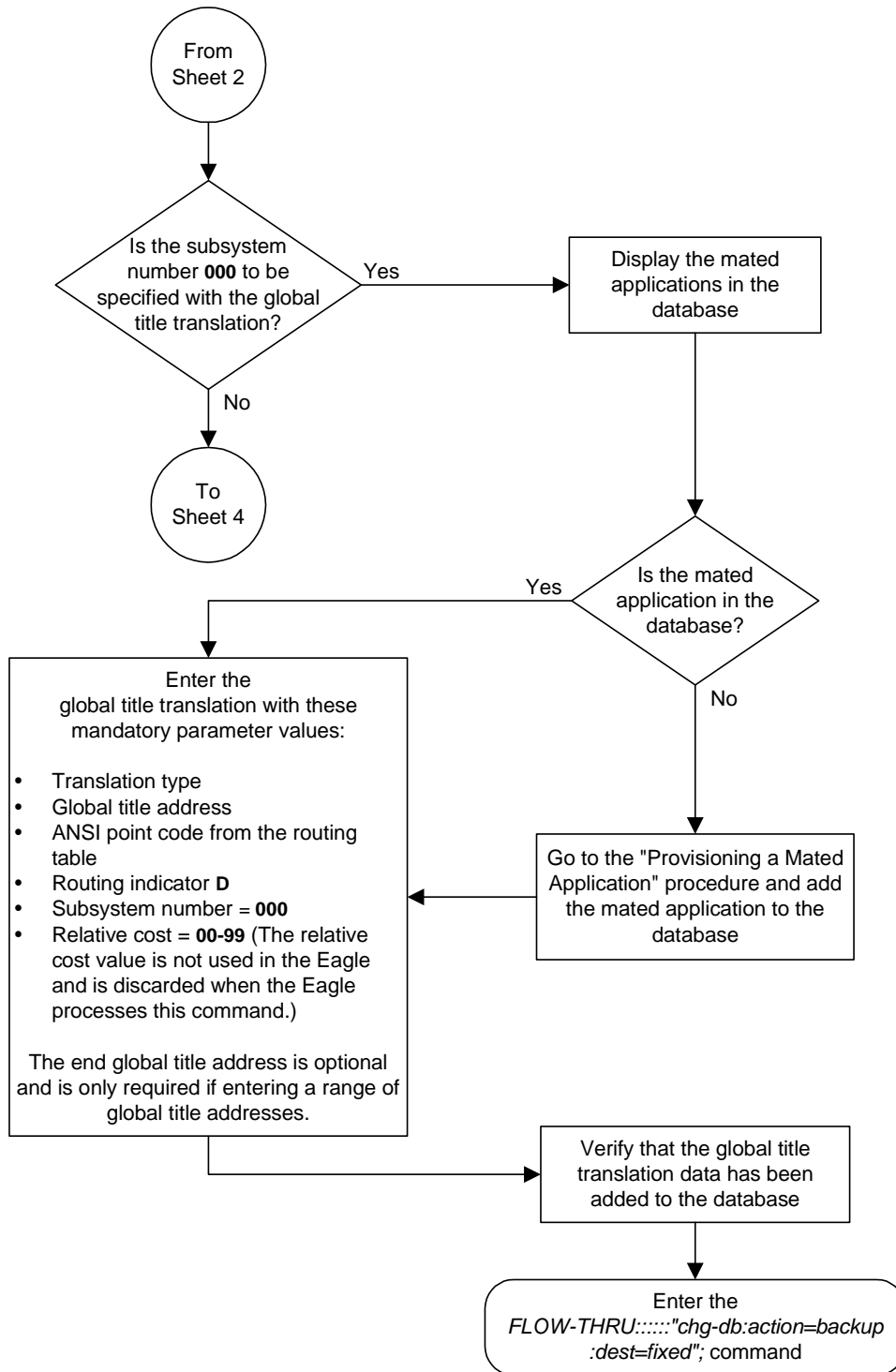

## Global Title Translation (GTT) Configuration

Flowchart 4-4. Adding a Global Title Translation (Sheet 4 of 5)

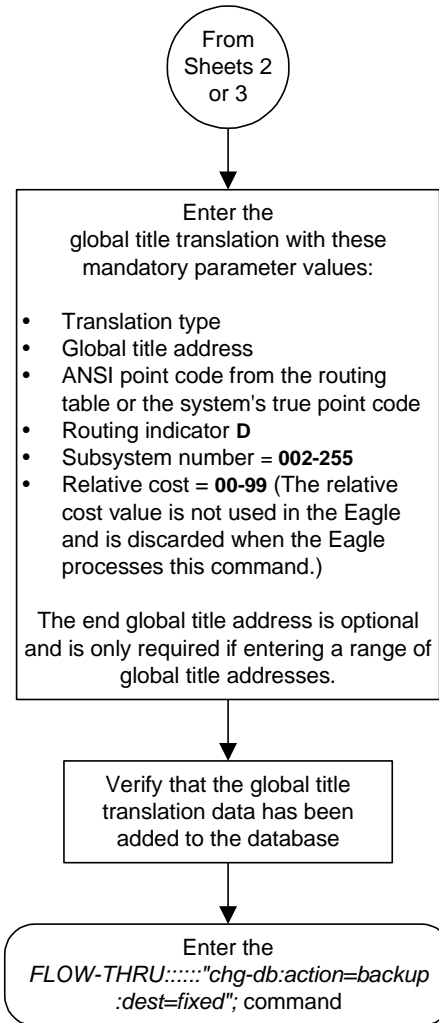

Flowchart 4-4. Adding a Global Title Translation (Sheet 5 of 5)

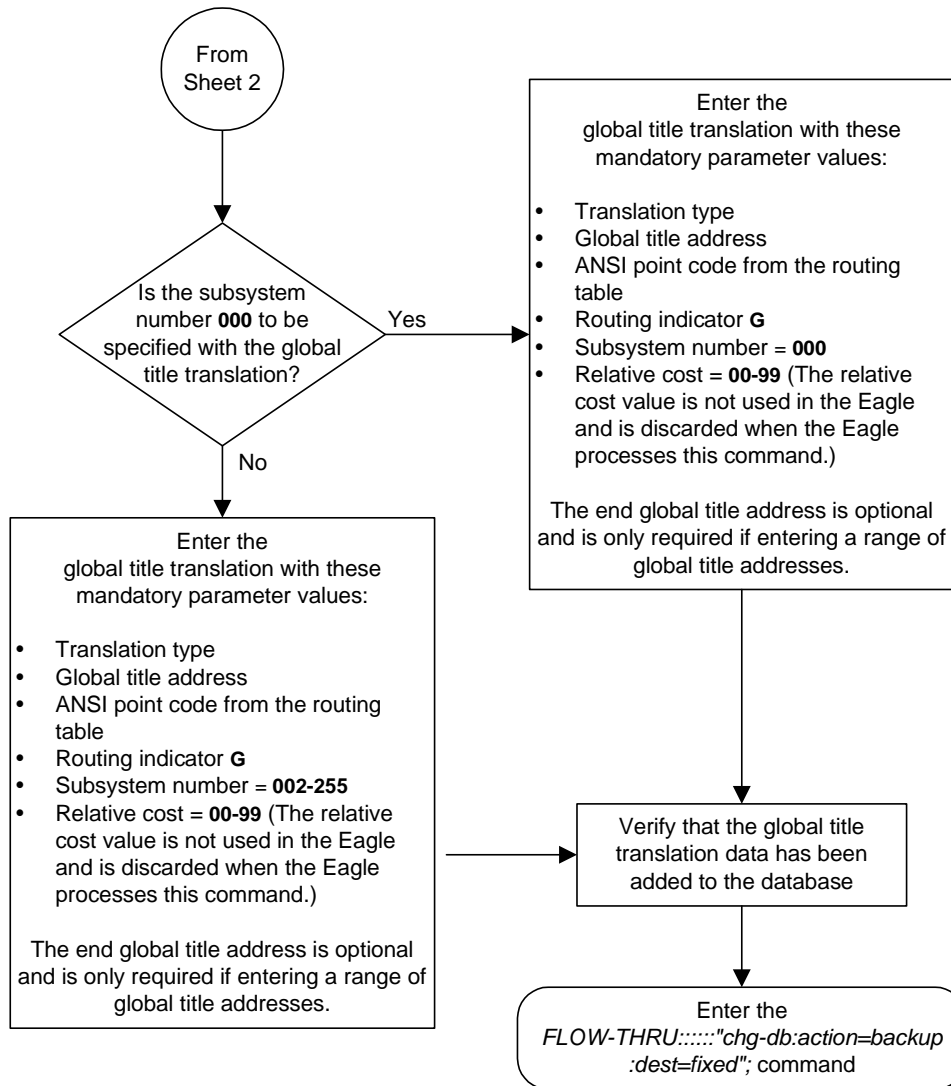



## Removing a Global Title Translation

This procedure is used to remove a global title translation from the database. This procedure uses the Eagle command `chg-db`. For more information on this procedure, see "Removing a Global Title Translation" in the *Database Administration Manual - Global Title Translation*.

If you wish to use the `typei`, `typen`, `typen24`, or `ttn` parameter of the Eagle's `dlt-gtt` command, perform the "Removing a Global Title Translation" procedure in the *Database Administration Manual - Global Title Translation* using the SEAS `FLOW-THRU` command with the Eagle commands.

The `DPC` and `SSN` parameters of the SEAS `DLT-GTT` command are not supported by the Eagle. While these parameters must be specified with the SEAS `DLT-GTT` command, these parameters are discarded when the SEAS `DLT-GTT` command is processed by the Eagle.

**Flowchart 4-5.** Removing a Global Title Translation from the SEAS Terminal

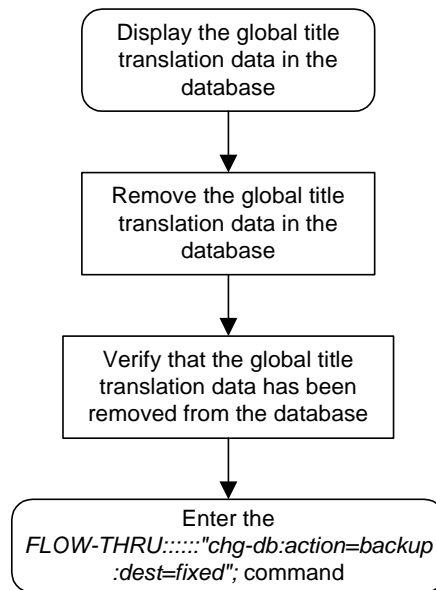

## Changing a Global Title Translation

This procedure is used to change an existing global title translation in the database. This procedure uses the Eagle commands **rtrv-tt** and **chg-db**. For more information on this procedure, see “Changing a Global Title Translation” in the *Database Administration Manual - Global Title Translation*.

If you wish to use the **typei**, **typen**, **typen24**, **pci**, **pcn**, **pcn24**, **ttn**, **xlat**, **ngt**, **nnp**, **nnai**, **npdd**, **npds**, **nsdd**, **nsds**, **ngti**, or **rmgtt** parameters of the Eagle’s **chg-gtt** command, or a GTA containing more than 10 digits, perform the “Changing a Global Title Translation” procedure in the *Database Administration Manual - Global Title Translation* using the SEAS **FLOW-THRU** command with the Eagle commands.

The Eagle **XLAT** parameter does not have a SEAS equivalent. When global title translations are configured at the SEAS interface, the values for the SEAS parameters **RI**, **DPC**, and **SSN**, all mandatory parameters for the SEAS **ADD-GTT** and **CHG-GTT** commands, are converted to the Eagle parameters and values shown in Table 4-2.

**Table 4-2.** SEAS and Eagle Global Title Translation Parameter Conversion

SEAS GTT Parameters			EAGLE GTT Parameters			
RI	DPC	SSN	XLAT	RI	PC/PCA	SSN
G	xxx-xxx-xxx	000	DPC	GT	xxx-xxx-xxx	Not Specified
D	xxx-xxx-xxx	002-255	DPCSSN	SSN	xxx-xxx-xxx	002-255
G	xxx-xxx-xxx	002-255	DPCSSN	GT	xxx-xxx-xxx	002-255
D	xxx-xxx-xxx	000	DPC	SSN	xxx-xxx-xxx	Not Specified*

\* The MSU being translated already contains the subsystem number. The DPC is translated and replaced, and the existing subsystem number in the MSU is unchanged and routed based on the new DPC and the existing subsystem number.

General Notes:

- The SEAS **RI=G** parameter denotes global title routing, further global title translation is required.
- The SEAS **RI=D** parameter denotes DPC routing, no further global title translation is required.
- The Eagle **RI=GT** parameter denotes further global title translation is required and uses MTP routing.
- The Eagle **RI=SSN** parameter denotes final global title translation and uses MAP routing.
- The Eagle **XLAT=DPC** parameter indicates that the DPC & RI values in the MSU are to be replaced.
- The Eagle **XLAT=DPCSSN** parameter indicates that the DPC, RI, & SSN values in the MSU are to be replaced.
- The Eagle **XLAT=DPCNGT** parameter indicates that the DPC, RI, & TT values in the MSU are to be replaced.

## Global Title Translation (GTT) Configuration

The **DPC**, **SSN** and **NRC** parameters of the SEAS **CHG-GTT** command are not supported by the Eagle. While these parameters must be specified with the SEAS **CHG-GTT** command, these parameters are discarded when the SEAS **CHG-GTT** command is processed by the Eagle.

**Flowchart 4-6.** Changing a Global Title Translation (Sheet 1 of 4)

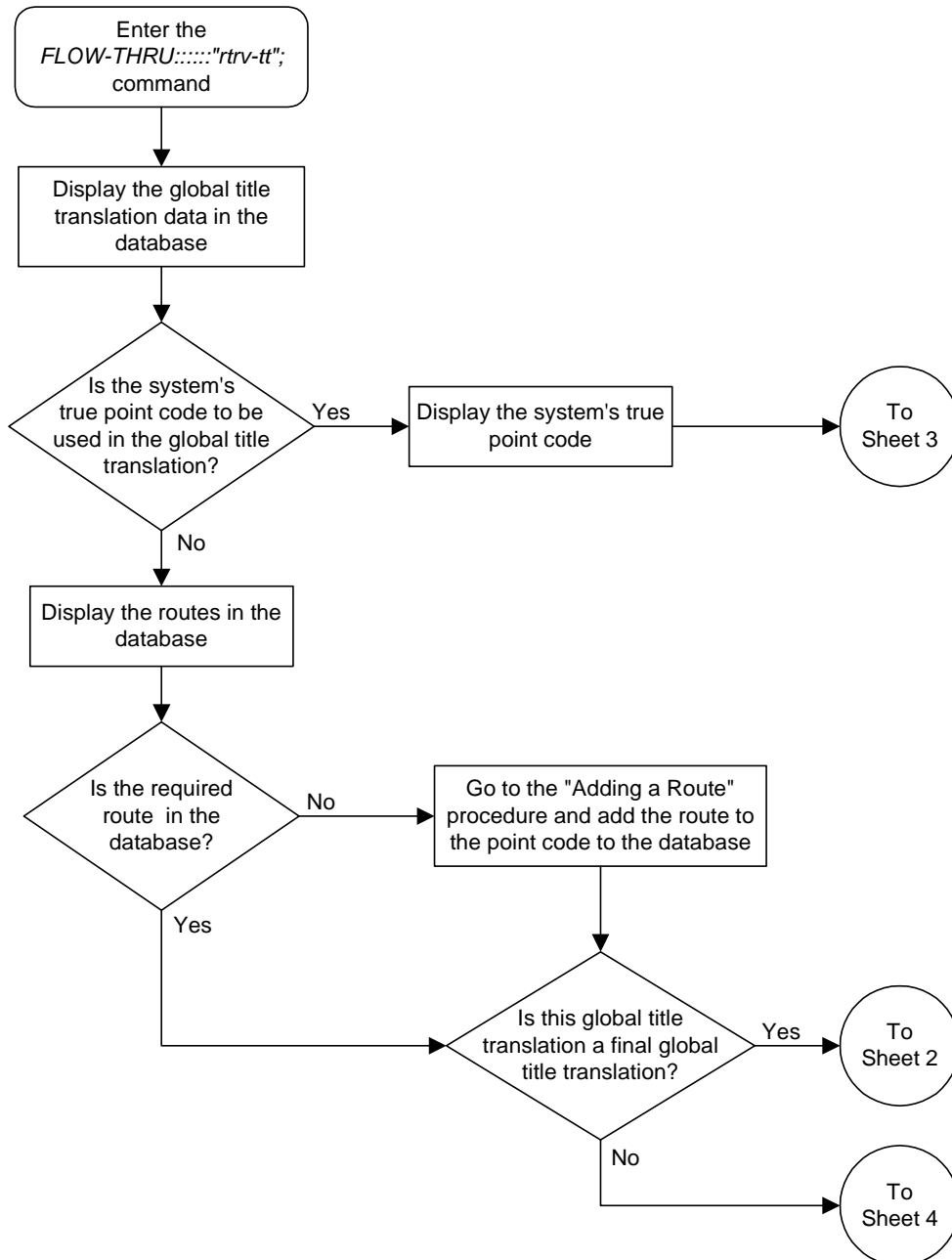

Flowchart 4-6. Changing a Global Title Translation (Sheet 2 of 4)

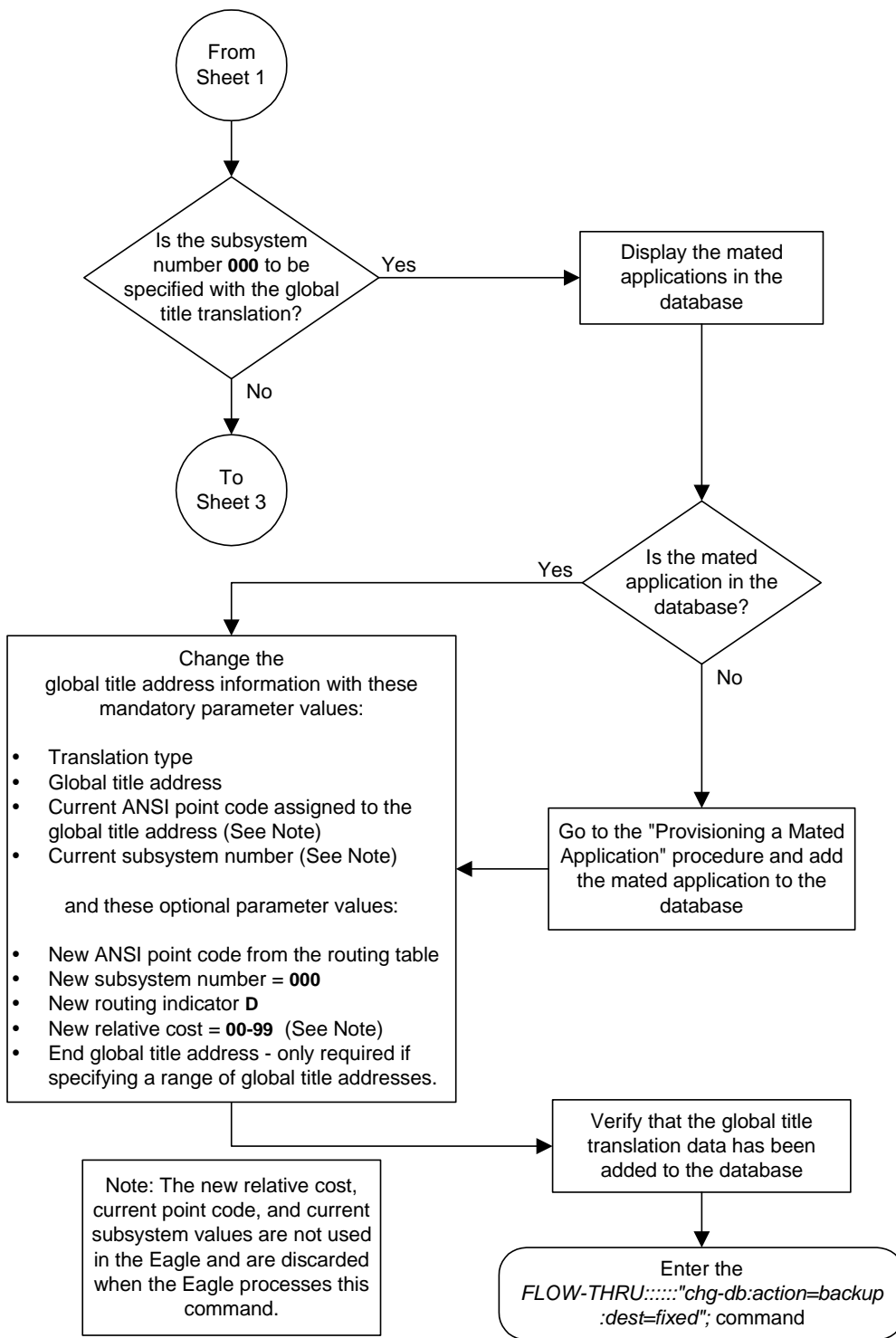

## Global Title Translation (GTT) Configuration

Flowchart 4-6. Changing a Global Title Translation (Sheet 3 of 4)

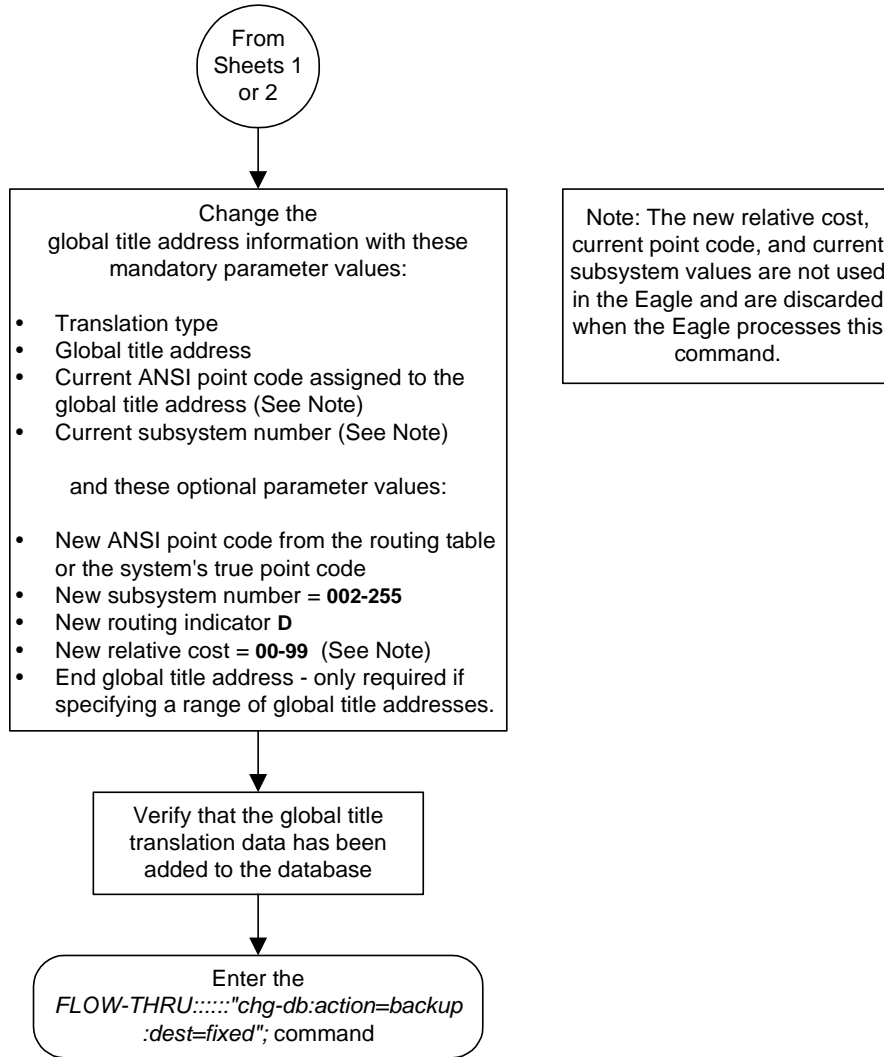

Flowchart 4-6. Changing a Global Title Translation (Sheet 4 of 4)

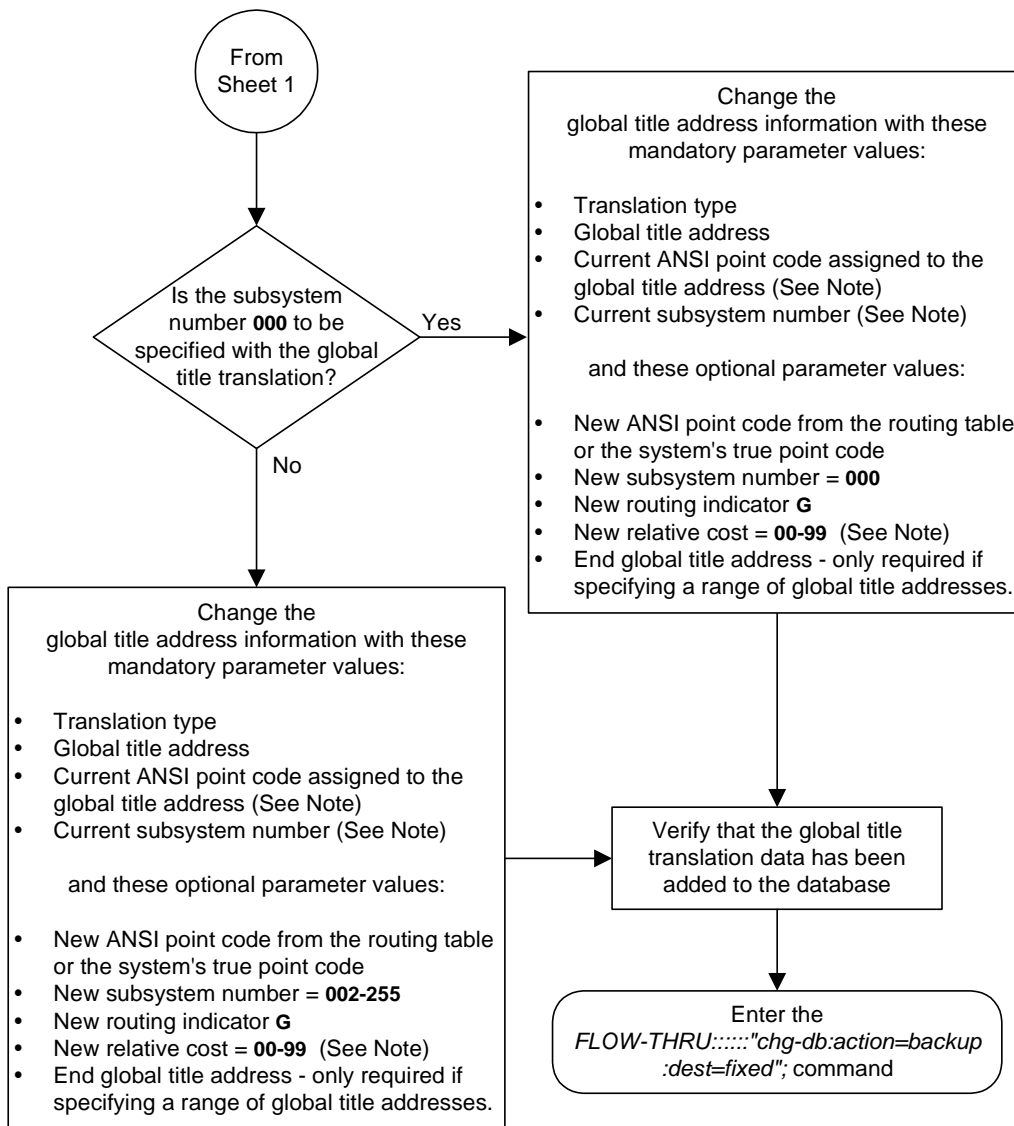

Note: The new relative cost, current point code, and current subsystem values are not used in the Eagle and are discarded when the Eagle processes this command.

## Gateway Screening (GWS) Configuration

Adding an Allowed Affected Point Code Screen .....	5-3
Removing an Allowed Affected Point Code Screen.....	5-5
Changing an Allowed Affected Point Code Screen.....	5-7
Adding an Allowed Called Party Address Screen .....	5-8
Removing an Allowed Called Party Address Screen.....	5-11
Changing an Allowed Called Party Address Screen.....	5-14
Adding an Allowed Translation Type Screen.....	5-16
Removing an Allowed Translation Type Screen .....	5-19
Changing an Allowed Translation Type Screen.....	5-20
Adding an Allowed Calling Party Address Screen.....	5-22
Removing an Allowed Calling Party Address Screen .....	5-26
Changing an Allowed Calling Party Address Screen .....	5-32
Adding an Allowed Affected Destination Field Screen.....	5-35
Removing an Allowed Affected Destination Field Screen .....	5-37
Changing an Allowed Affected Destination Field Screen .....	5-41
Adding a Blocked DPC Screen .....	5-42
Removing a Blocked DPC Screen.....	5-47
Changing a Blocked DPC Screen.....	5-52
Adding an Allowed DPC Screen.....	5-56

Removing an Allowed DPC Screen ..... 5-62

Changing an Allowed DPC Screen ..... 5-66

Adding an Allowed SIO Screen..... 5-71

Removing an Allowed SIO Screen ..... 5-79

Changing an Allowed SIO Screen ..... 5-82

Adding a Blocked OPC Screen ..... 5-89

Removing a Blocked OPC Screen..... 5-95

Changing a Blocked OPC Screen..... 5-97

Adding an Allowed OPC Screen ..... 5-102

Removing an Allowed OPC Screen ..... 5-109

Changing an Allowed OPC Screen ..... 5-111

Adding a Gateway Linkset..... 5-117

Removing a Gateway Linkset ..... 5-129

Changing a Gateway Linkset ..... 5-130

Setting the Threshold for Reporting Gateway Screening Activity ..... 5-141

Setting the Maximum Number of Gateway Screening Rejected  
Messages..... 5-142

Adding an Allowed ISUP Message Type Screen..... 5-143

Removing an Allowed ISUP Message Type Screen..... 5-145

Changing an Allowed ISUP Message Type Screen..... 5-148



## Adding an Allowed Affected Point Code Screen

This procedure is used to add an allowed affected point code screen to the database. This procedure uses the Eagle commands `rtrv-feat`, `chg-feat`, and `chg-db`. For more information on this procedure, see “Adding an Allowed Affected Point Code Screen” in the *Database Administration Manual – Gateway Screening*.

**NOTE:** Once the gateway screening feature is turned on with the `chg-feat` command, it cannot be turned off.

**The gateway screening feature must be purchased before you turn the features on with the `chg-feat` command. If you are not sure whether you have purchased the gateway screening feature, contact your Tekelec Sales Representative or Account Representative.**

If you wish to use any of these items in adding the allowed affected point code screen to the database, perform the “Adding an Allowed Affected Point Code Screen” procedure in the *Database Administration Manual - Gateway Screening* using the SEAS `FLOW-THRU` command with the Eagle commands:

- If the allowed affected point code screen being added to the database uses ITU-I point codes, 14-bit ITU-N point codes, or 24-bit ITU-N point codes.
- If gateway screening stop action sets are assigned to the allowed affected point code screen being added.

**Flowchart 5-1.** Adding an Allowed Affected Point Code Screen from the SEAS Terminal

**NOTE:** Before executing this procedure, make sure you have purchased the gateway screening feature. If you are not sure if you have purchased the gateway screening feature, contact your Tekelec Sales Representative or Account Representative.

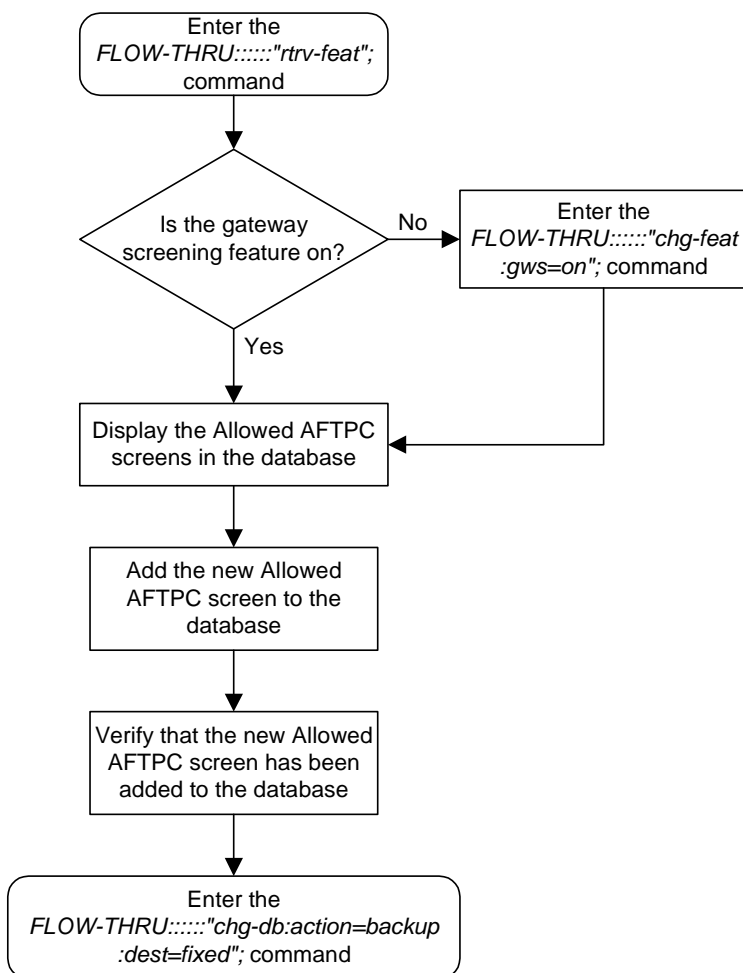

## Removing an Allowed Affected Point Code Screen

This procedure is used to remove an allowed affected point code screen from the database. This procedure uses the Eagle command **chg-db**. For more information on this procedure, see “Removing an Allowed Affected Point Code Screen” in the *Database Administration Manual - Gateway Screening*.

If any of the following items are used in removing the allowed affected point code screen from the database, perform the “Removing an Allowed Affected Point Code Screen” procedure in the *Database Administration Manual - Gateway Screening* using the SEAS **FLOW-THRU** command with the Eagle commands:

- If the allowed affected point code screen being removed from the database uses ITU-I point codes, 14-bit ITU-N point codes, or 24-bit ITU-N point codes.
- If gateway screening stop action sets are assigned to the screens referencing the allowed affected point code screen being removed.

**Flowchart 5-2.** Removing an Allowed Affected Point Code Screen from the SEAS Terminal

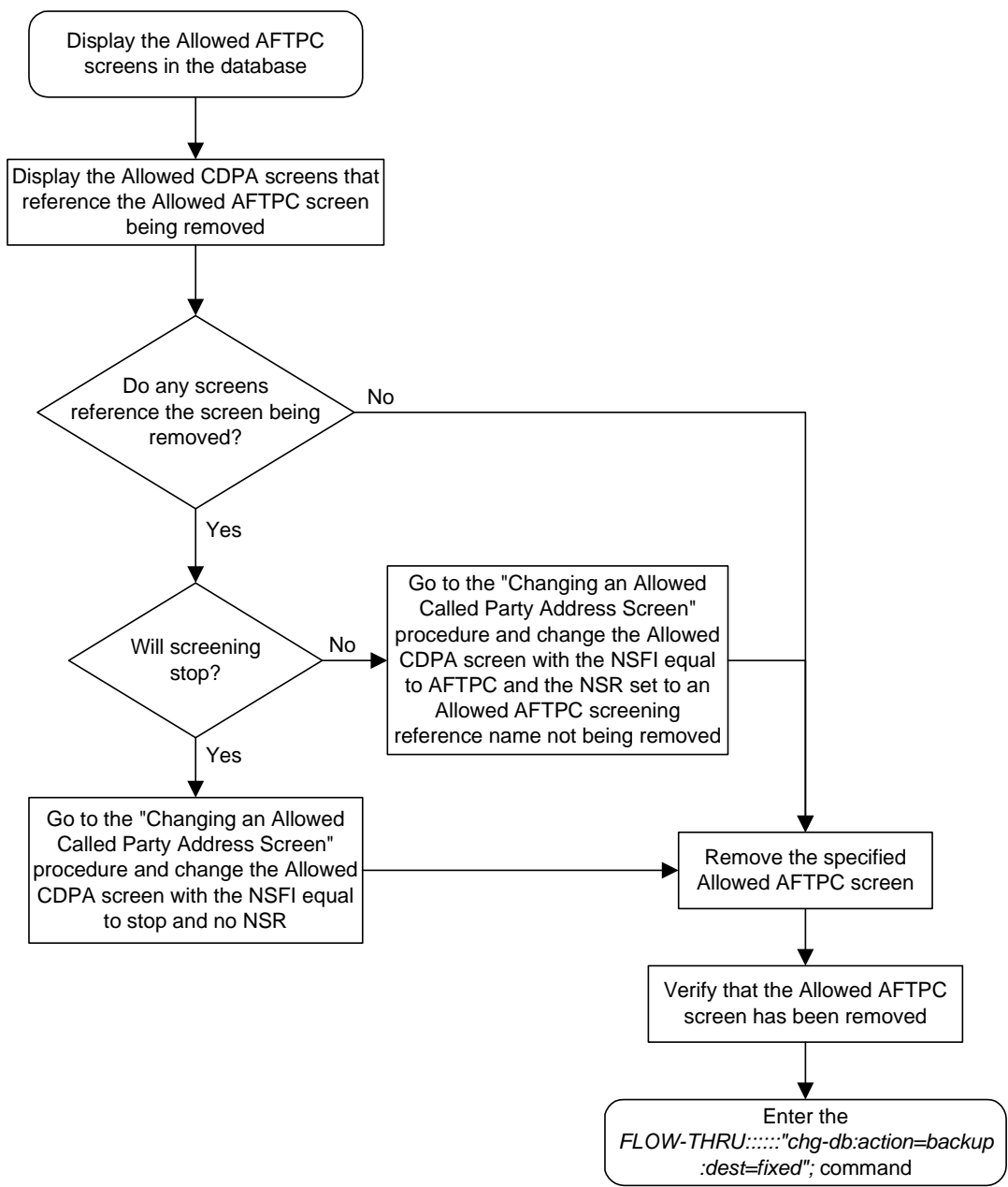

## Changing an Allowed Affected Point Code Screen

This procedure is used to change an allowed affected point code screen in the database. This procedure uses the Eagle command `chg-db`. For more information on this procedure, see "Changing an Allowed Affected Point Code Screen" in the *Database Administration Manual - Gateway Screening*.

If any of the following items are used in changing the allowed affected point code screen in the database, perform the "Changing an Allowed Affected Point Code Screen" procedure in the *Database Administration Manual - Gateway Screening* using the SEAS **FLOW-THRU** command with the Eagle commands:

- If the allowed affected point code screen being changed in the database uses ITU-I point codes, 14-bit ITU-N point codes, or 24-bit ITU-N point codes.
- If gateway screening stop action sets are assigned to the allowed affected point code screen being changed.

**Flowchart 5-3.** Changing an Allowed Affected Point Code Screen from the SEAS Terminal

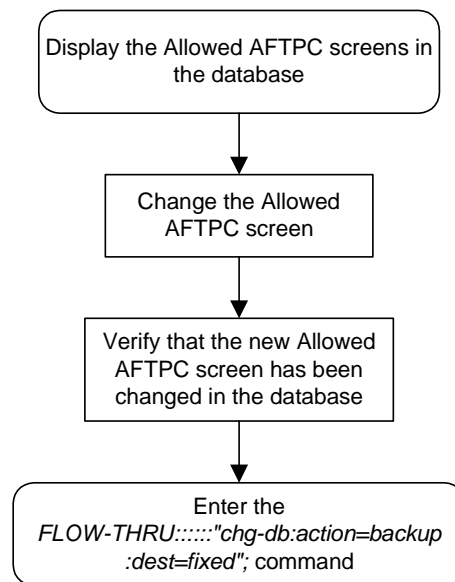

## Adding an Allowed Called Party Address Screen

This procedure is used to add an allowed called party address screen to the database. This procedure uses the Eagle commands `rtrv-feat`, `chg-feat`, and `chg-db`. For more information on this procedure, see “Adding an Allowed Called Party Address Screen” in the *Database Administration Manual - Gateway Screening*.

**NOTE:** Once the gateway screening feature is turned on with the `chg-feat` command, it cannot be turned off.

**The gateway screening feature must be purchased before you turn the features on with the `chg-feat` command. If you are not sure whether you have purchased the gateway screening feature, contact your Tekelec Sales Representative or Account Representative.**

If you wish to use any of these items in adding the allowed called party address screen to the database, perform the “Adding an Allowed Called Party Address Screen” procedure in the *Database Administration Manual - Gateway Screening* using the SEAS `FLOW-THRU` command with the Eagle commands:

- If the allowed called party address screen being added to the database uses ITU-I point codes, 14-bit ITU-N point codes, or 24-bit ITU-N point codes.
- If gateway screening stop action sets are assigned to the allowed called party address screen being added.

## Gateway Screening (GWS) Configuration

**Flowchart 5-4.** Adding an Allowed Called Party Address Screen from the SEAS Terminal (Sheet 1 of 2)

**NOTE:** Before executing this procedure, make sure you have purchased the gateway screening feature. If you are not sure if you have purchased the gateway screening feature, contact your Tekelec Sales Representative or Account Representative.

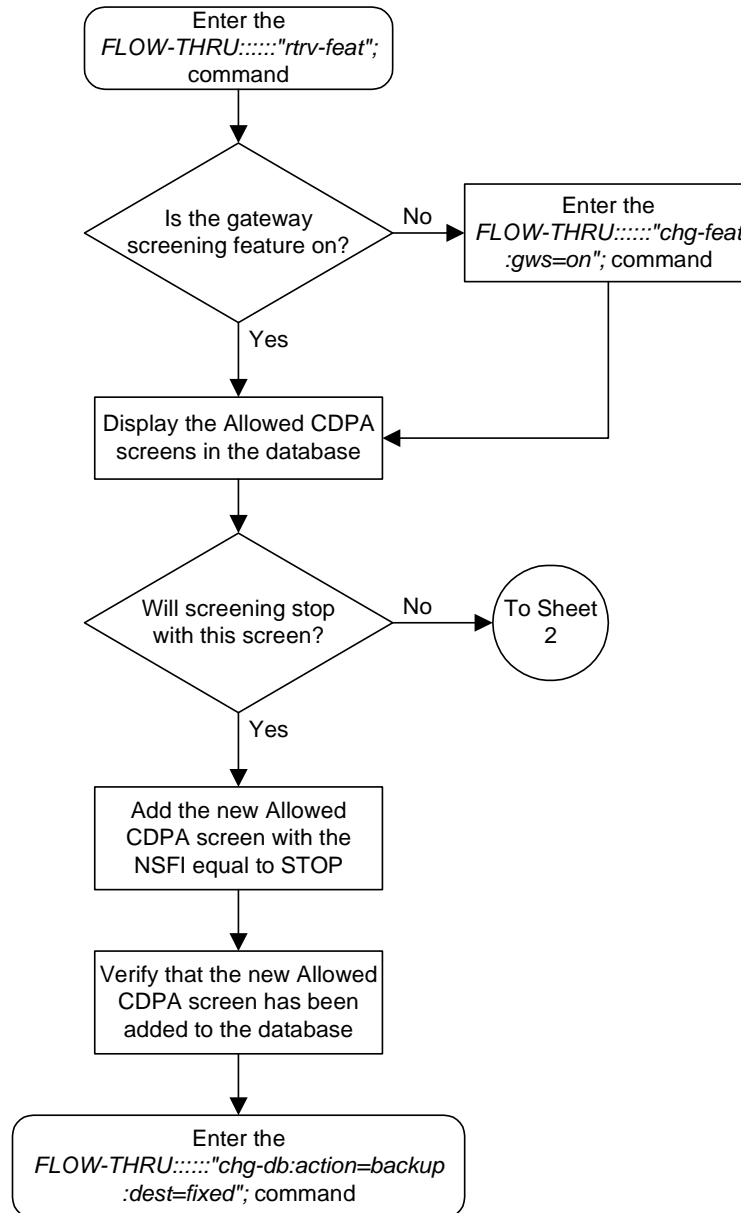

**Flowchart 5-4.** Adding an Allowed Called Party Address Screen from the SEAS Terminal (Sheet 2 of 2)

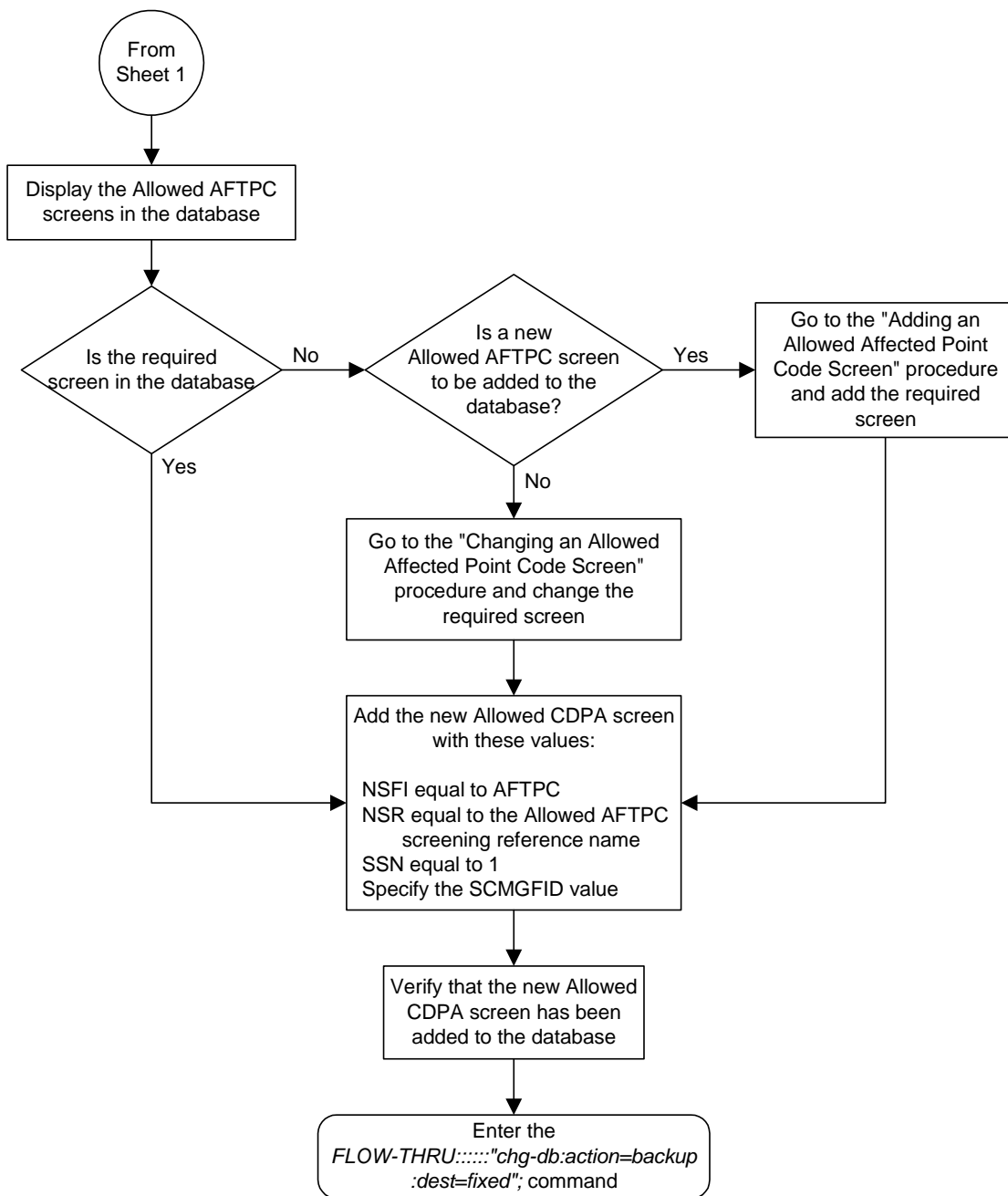



## Removing an Allowed Called Party Address Screen

This procedure is used to remove an allowed called party address screen from the database. This procedure uses the Eagle command `chg-db`. For more information on this procedure, see "Removing an Allowed Called Party Address Screen" in the *Database Administration Manual - Gateway Screening*.

If any of the following items are used in removing the allowed called party address screen from the database, perform the "Removing an Allowed Called Party Address Screen" procedure in the *Database Administration Manual - Gateway Screening* using the SEAS `FLOW-THRU` command with the Eagle commands:

- If the allowed called party address screen being removed from the database uses ITU-I point codes, 14-bit ITU-N point codes, or 24-bit ITU-N point codes.
- If gateway screening stop action sets are assigned to the screens referencing the allowed called party address screen being removed.

**Flowchart 5-5.** Removing an Allowed Called Party Address Screen from the SEAS Terminal (Sheet 1 of 3)

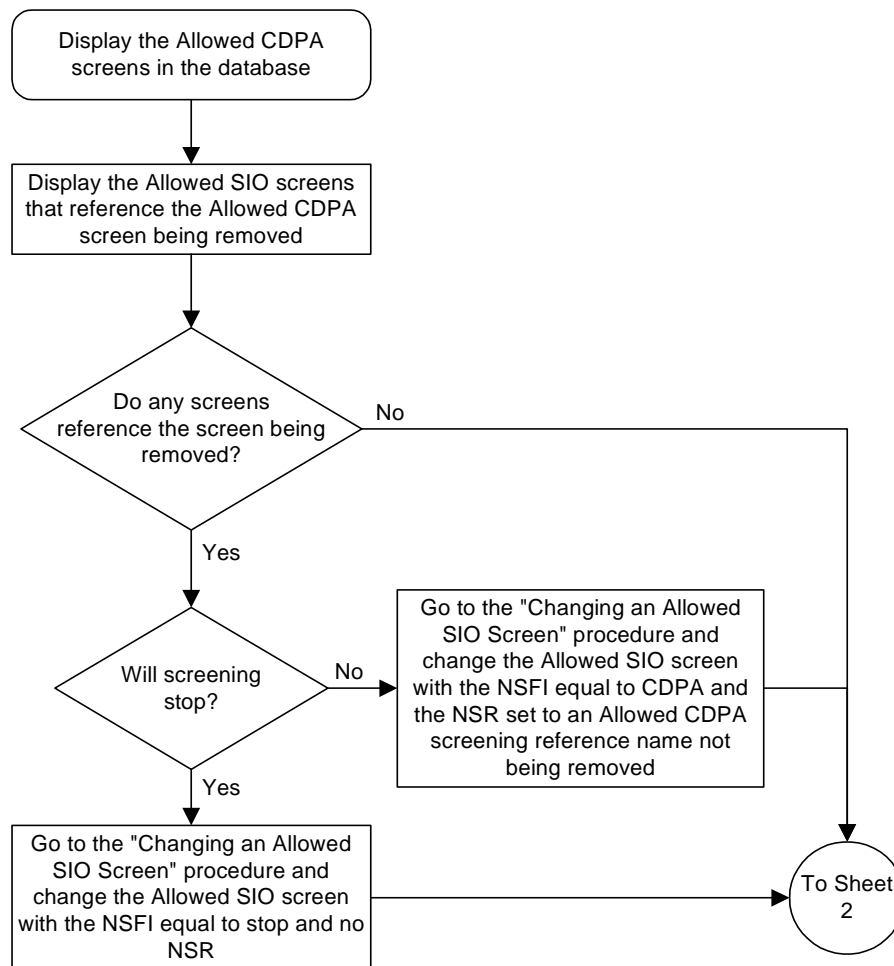

**Flowchart 5-5.** Removing an Allowed Called Party Address Screen from the SEAS Terminal (Sheet 2 of 3)

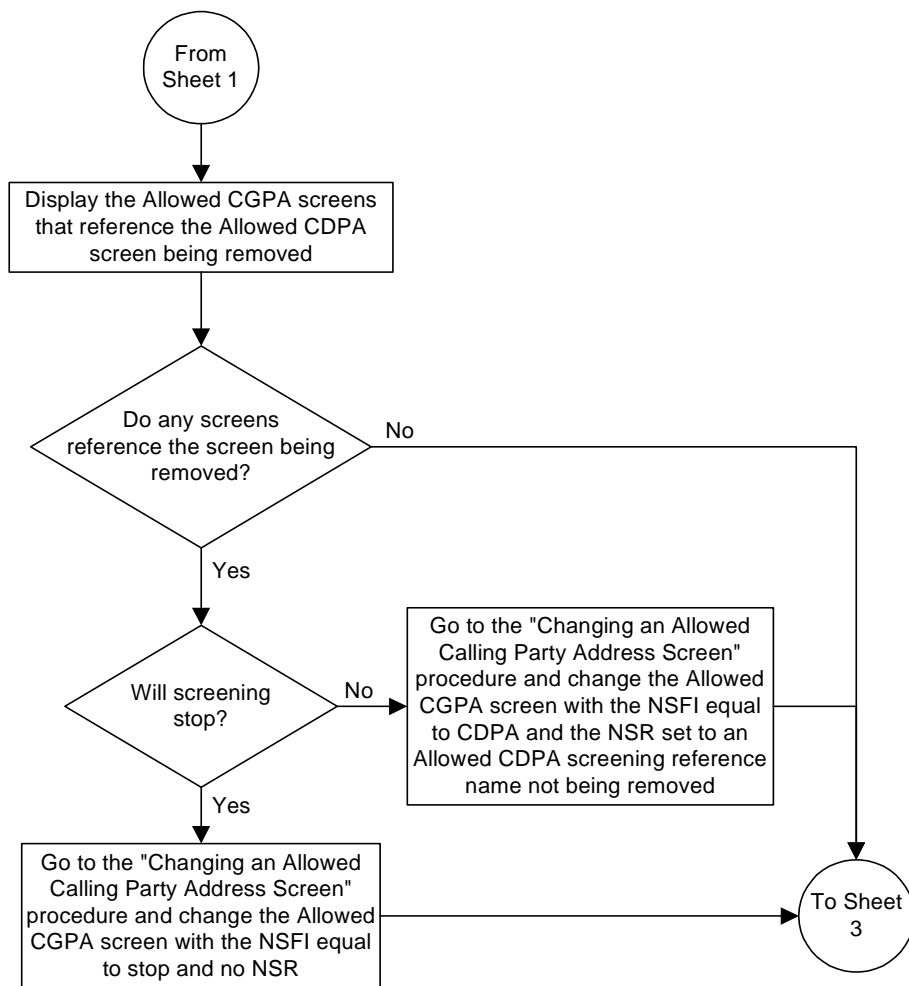

## Gateway Screening (GWS) Configuration

**Flowchart 5-5.** Removing an Allowed Called Party Address Screen from the SEAS Terminal (Sheet 3 of 3)

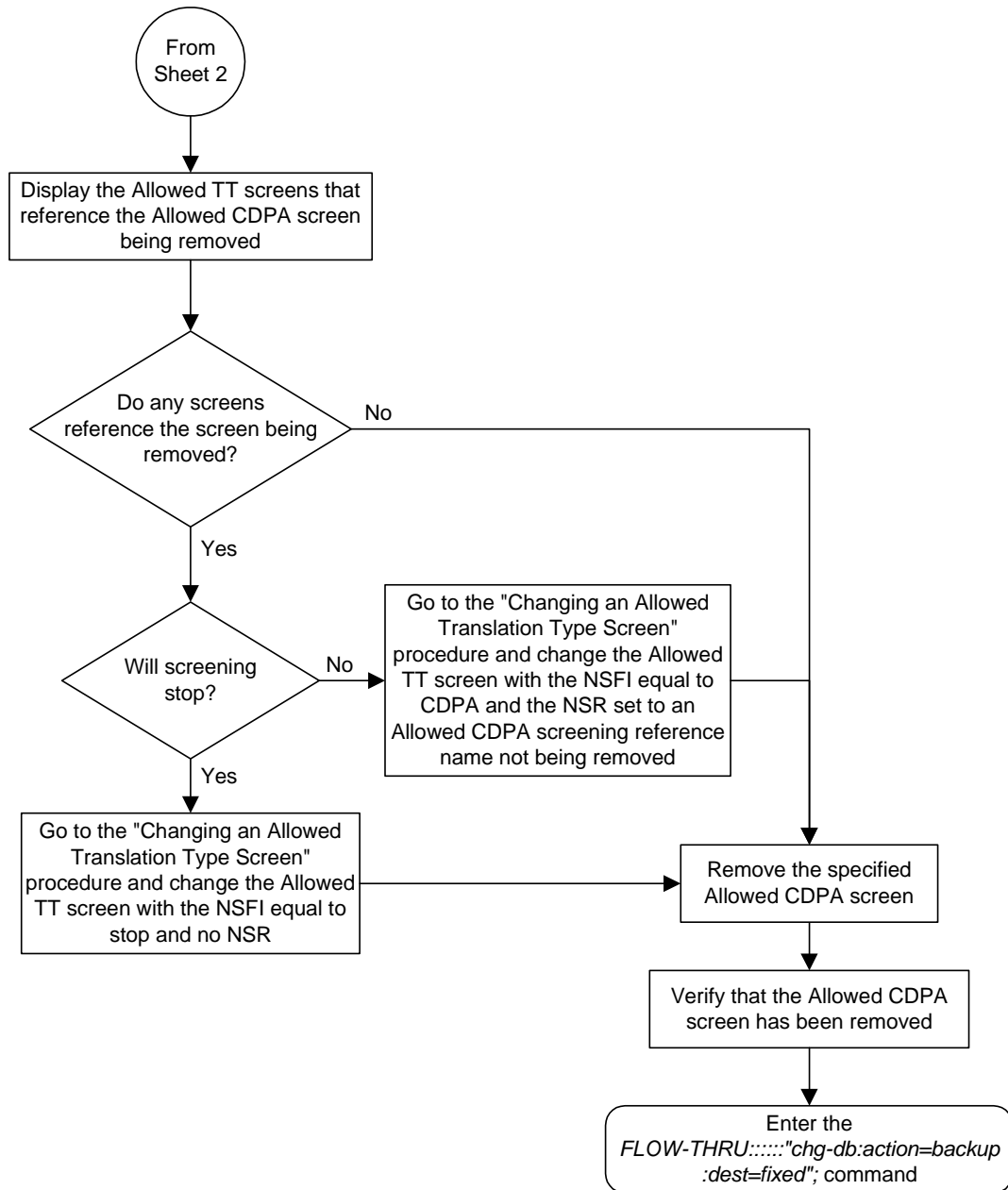

## Changing an Allowed Called Party Address Screen

This procedure is used to change an allowed called party address screen in the database. This procedure uses the Eagle command `chg-db`. For more information on this procedure, see "Changing an Allowed Called Party Address Screen" in the *Database Administration Manual - Gateway Screening*.

If any of the following items are used in changing the allowed called party address screen in the database, perform the "Changing an Allowed Called Party Address Screen" procedure in the *Database Administration Manual - Gateway Screening* using the SEAS `FLOW-THRU` command with the Eagle commands:

- If the allowed called party address screen being changed in the database uses ITU-I point codes, 14-bit ITU-N point codes, or 24-bit ITU-N point codes.
- If gateway screening stop action sets are assigned to the allowed called party address screen being changed.

**Flowchart 5-6.** Changing an Allowed Called Party Address Screen from the SEAS Terminal (Sheet 1 of 2)

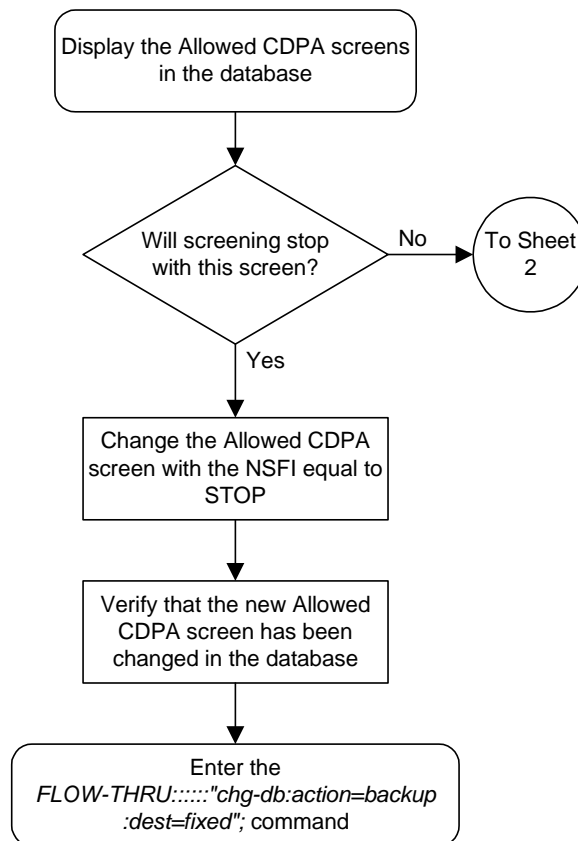

## Gateway Screening (GWS) Configuration

**Flowchart 5-6.** Changing an Allowed Called Party Address Screen from the SEAS Terminal (Sheet 2 of 2)

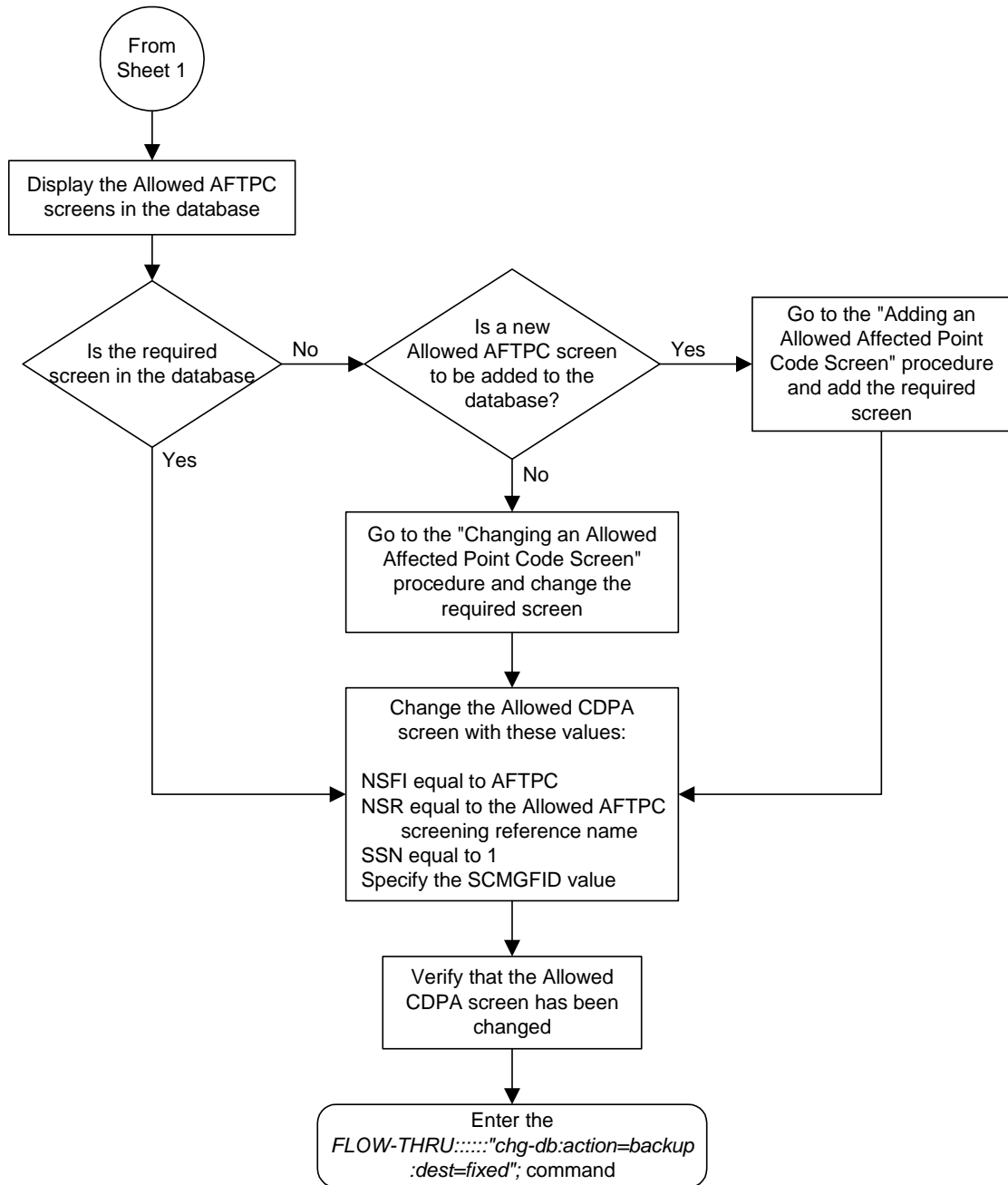

## Adding an Allowed Translation Type Screen

This procedure is used to add an allowed translation type screen to the database. This procedure uses the Eagle commands `rtrv-feat`, `chg-feat`, and `chg-db`. For more information on this procedure, see “Adding an Allowed Translation Type Screen” in the *Database Administration Manual - Gateway Screening*.

**NOTE:** Once the gateway screening feature is turned on with the `chg-feat` command, it cannot be turned off.

**The gateway screening feature must be purchased before you turn the features on with the `chg-feat` command. If you are not sure whether you have purchased the gateway screening feature, contact your Tekelec Sales Representative or Account Representative.**

If gateway screening stop action sets are to be assigned to the allowed translation type screen being added to the database, perform the “Adding an Allowed Translation Type Screen” procedure in the *Database Administration Manual - Gateway Screening* using the SEAS `FLOW-THRU` command with the Eagle commands.

## Gateway Screening (GWS) Configuration

Flowchart 5-7. Adding an Allowed Translation Type Screen from the SEAS Terminal (Sheet 1 of 2)

**NOTE:** Before executing this procedure, make sure you have purchased the gateway screening feature. If you are not sure if you have purchased the gateway screening feature, contact your Tekelec Sales Representative or Account Representative.

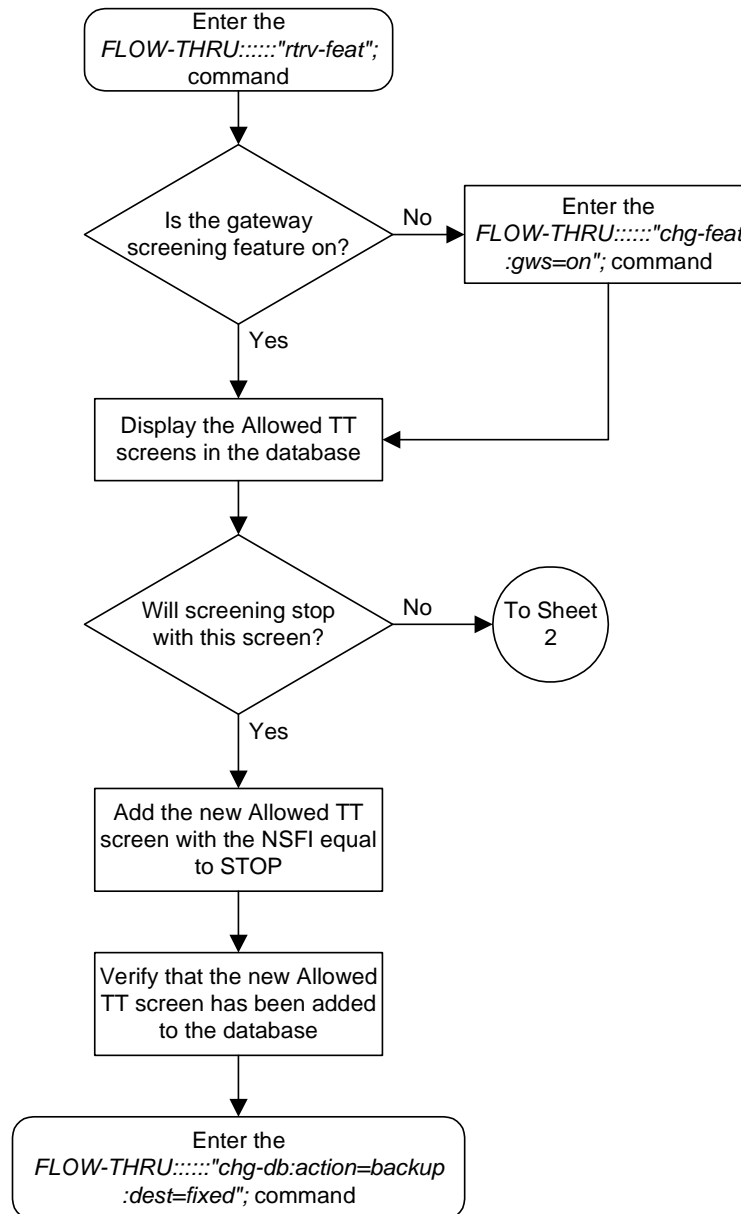

**Flowchart 5-7.** Adding an Allowed Translation Type Screen from the SEAS Terminal (Sheet 2 of 2)

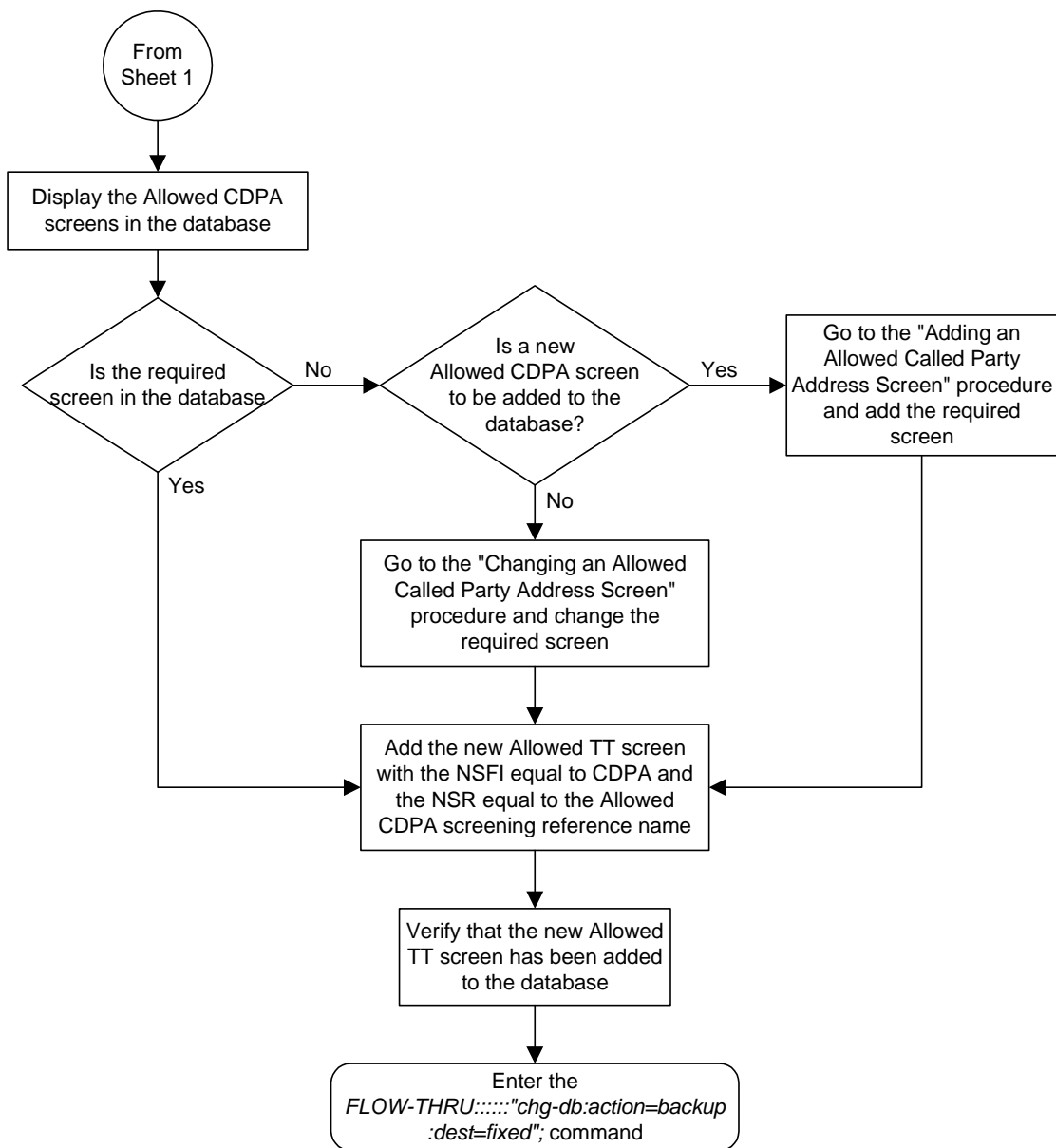



## Removing an Allowed Translation Type Screen

This procedure is used to remove an allowed translation type screen from the database. This procedure uses the Eagle command `chg-db`. For more information on this procedure, see "Removing an Allowed Translation Type Screen" in the *Database Administration Manual - Gateway Screening*.

If gateway screening stop action sets are assigned to the screens referencing the allowed translation type screen being removed from the database, perform the "Removing an Allowed Translation Type Screen" procedure in the *Database Administration Manual - Gateway Screening* using the SEAS `FLOW-THRU` command with the Eagle commands:

**Flowchart 5-8.** Removing an Allowed Translation Type Screen from the SEAS Terminal

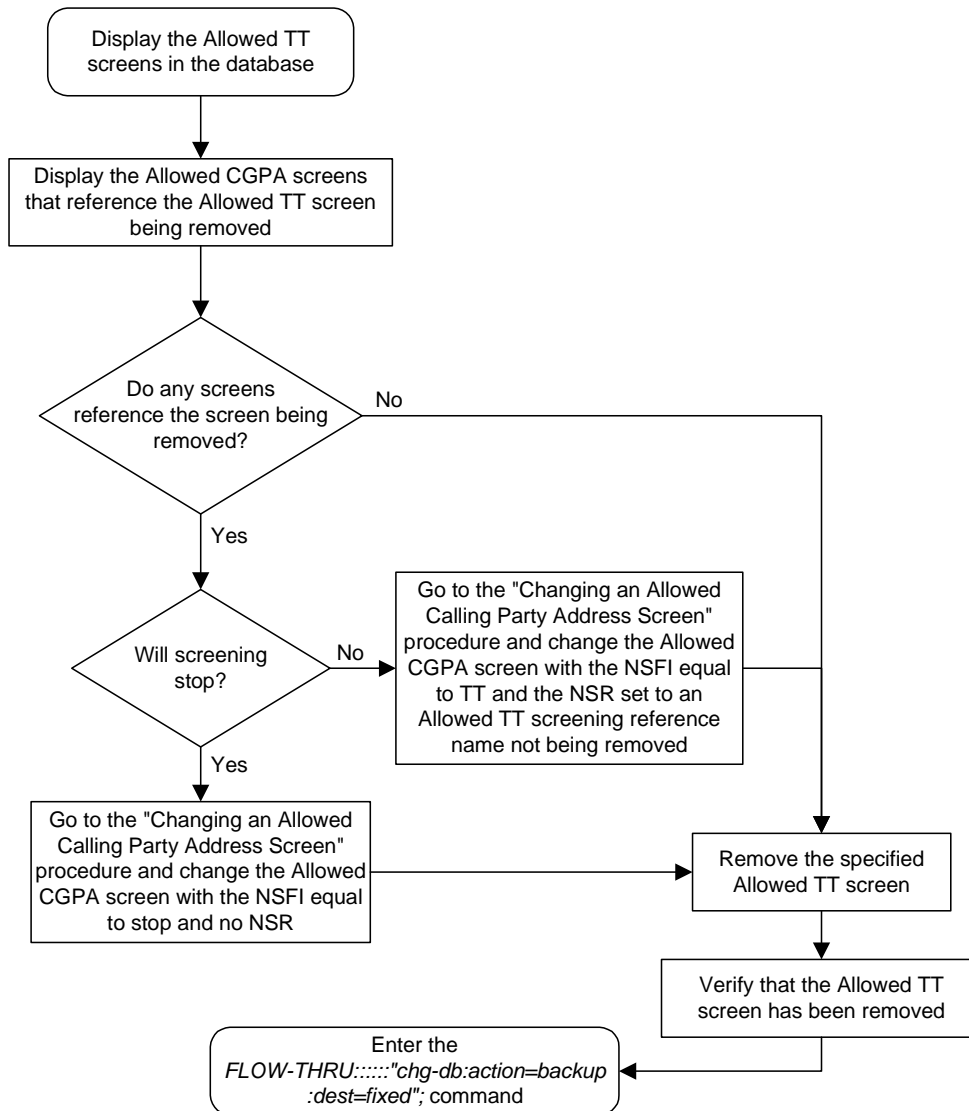

## Changing an Allowed Translation Type Screen

This procedure is used to change an allowed translation type screen in the database. This procedure uses the Eagle command `chg-db`. For more information on this procedure, see "Changing an Allowed Translation Type Screen" in the *Database Administration Manual - Gateway Screening*.

If gateway screening stop action sets are to be assigned to the allowed translation type screen being changed in the database, perform the "Changing an Allowed Translation Type Screen" procedure in the *Database Administration Manual - Gateway Screening* using the SEAS `FLOW-THRU` command with the Eagle commands.

**Flowchart 5-9.** Changing an Allowed Translation Type Screen from the SEAS Terminal (Sheet 1 of 2)

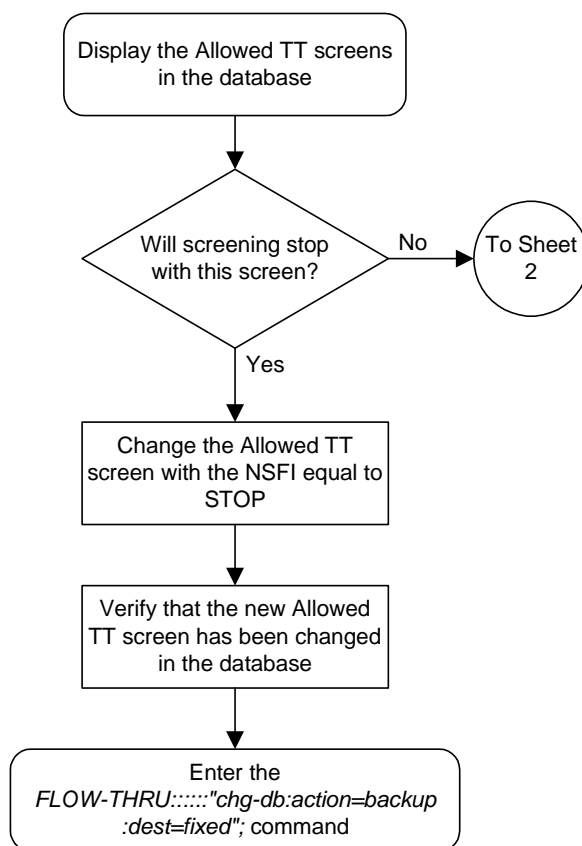

## Gateway Screening (GWS) Configuration

**Flowchart 5-9.** Changing an Allowed Translation Type Screen from the SEAS Terminal (Sheet 2 of 2)

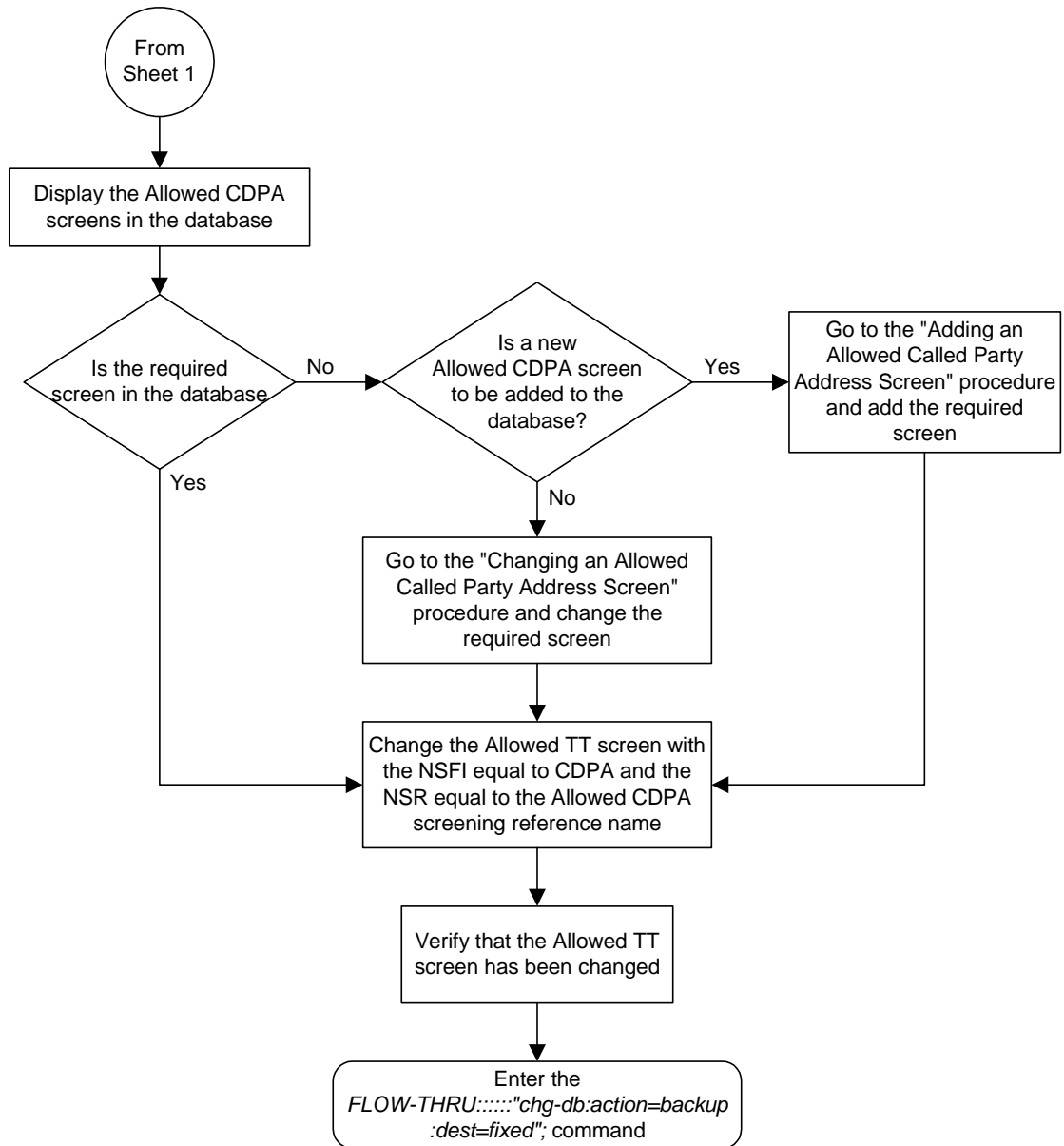

## Adding an Allowed Calling Party Address Screen

This procedure is used to add an allowed calling party address screen to the database. This procedure uses the Eagle commands `rtrv-feat`, `chg-feat`, and `chg-db`. For more information on this procedure, see "Adding an Allowed Calling Party Address Screen" in the *Database Administration Manual - Gateway Screening*.

**NOTE:** Once the gateway screening feature is turned on with the `chg-feat` command, it cannot be turned off.

**The gateway screening feature must be purchased before you turn the features on with the `chg-feat` command. If you are not sure whether you have purchased the gateway screening feature, contact your Tekelec Sales Representative or Account Representative.**

If you wish to use any of these items in adding the allowed calling party address screen to the database, perform the "Adding an Allowed Calling Party Address Screen" procedure in the *Database Administration Manual - Gateway Screening* using the SEAS `FLOW-THRU` command with the Eagle commands:

- If the allowed calling party address screen being added to the database uses ITU-I point codes, 14-bit ITU-N point codes, or 24-bit ITU-N point codes.
- If gateway screening stop action sets are assigned to the allowed calling party address screen being added.
- If you wish to use the `sccpmt` parameter of the Eagle command `ent-scr-cgpa`.

## Gateway Screening (GWS) Configuration

**Flowchart 5-10.** Adding an Allowed Calling Party Address  
Screen from the SEAS Terminal (Sheet 1 of 3)

**NOTE:** Before executing this procedure, make sure you have purchased the gateway screening feature. If you are not sure if you have purchased the gateway screening feature, contact your Tekelec Sales Representative or Account Representative.

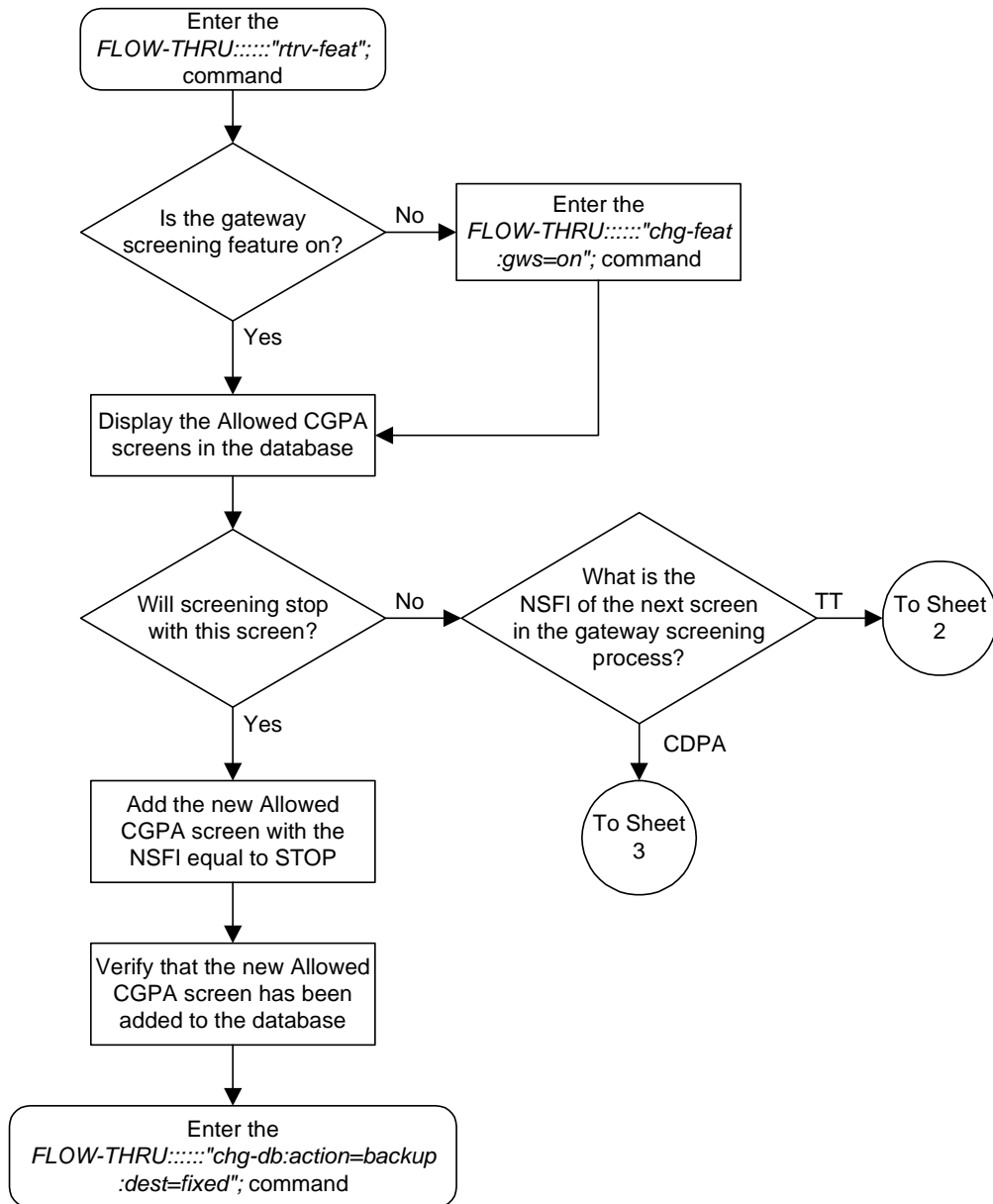

**Flowchart 5-10.** Adding an Allowed Calling Party Address Screen from the SEAS Terminal (Sheet 2 of 3)

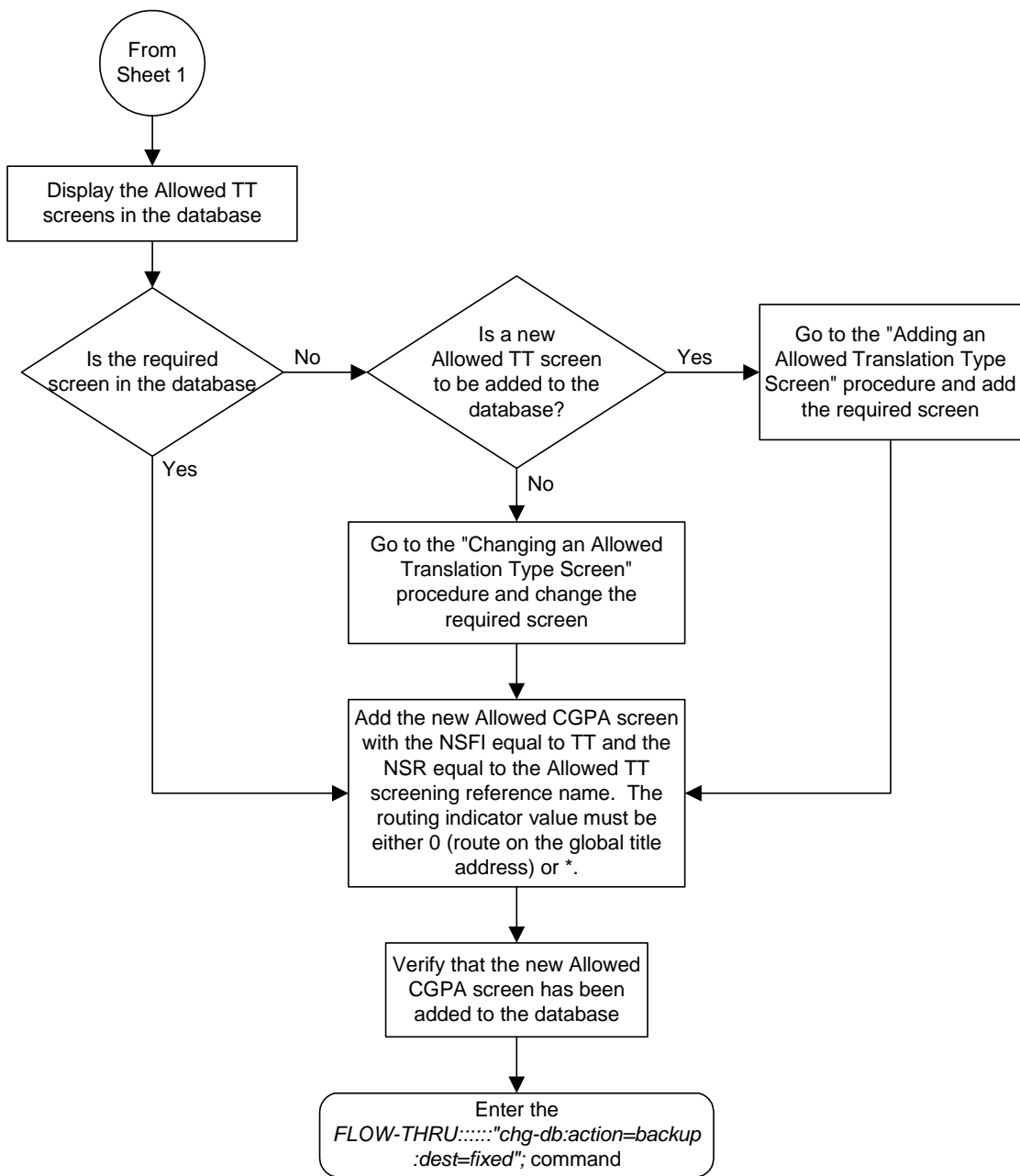

## Gateway Screening (GWS) Configuration

**Flowchart 5-10.** Adding an Allowed Calling Party Address Screen from the SEAS Terminal (Sheet 3 of 3)

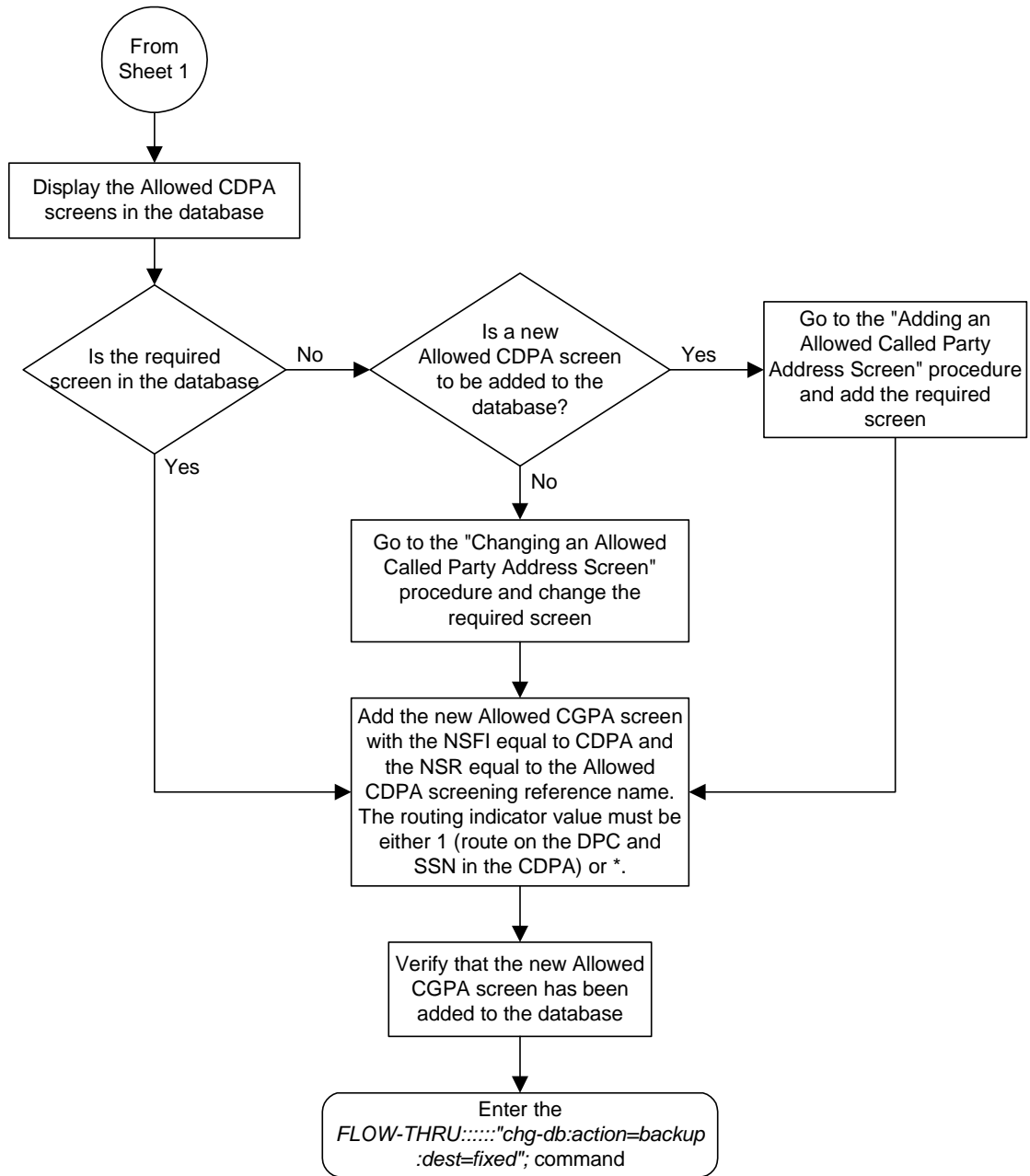

## Removing an Allowed Calling Party Address Screen

This procedure is used to remove an allowed calling party address screen from the database. This procedure uses the Eagle command **chg-db**. For more information on this procedure, see “Removing an Allowed Calling Party Address Screen” in the *Database Administration Manual - Gateway Screening*.

If any of the following items are used in removing the allowed calling party address screen from the database, perform the “Removing an Allowed Calling Party Address Screen” procedure in the *Database Administration Manual - Gateway Screening* using the SEAS **FLOW-THRU** command with the Eagle commands:

- If the allowed calling party address screen being removed from the database uses ITU-I point codes, 14-bit ITU-N point codes, or 24-bit ITU-N point codes.
- If gateway screening stop action sets are assigned to the screens referencing the allowed calling party address screen being removed.
- If you wish to use the **sccpmt** parameter of the Eagle command **dlt-scr-cgpa**.



## Gateway Screening (GWS) Configuration

**Flowchart 5-11.** Removing an Allowed Calling Party Address Screen from the SEAS Terminal (Sheet 1 of 5)

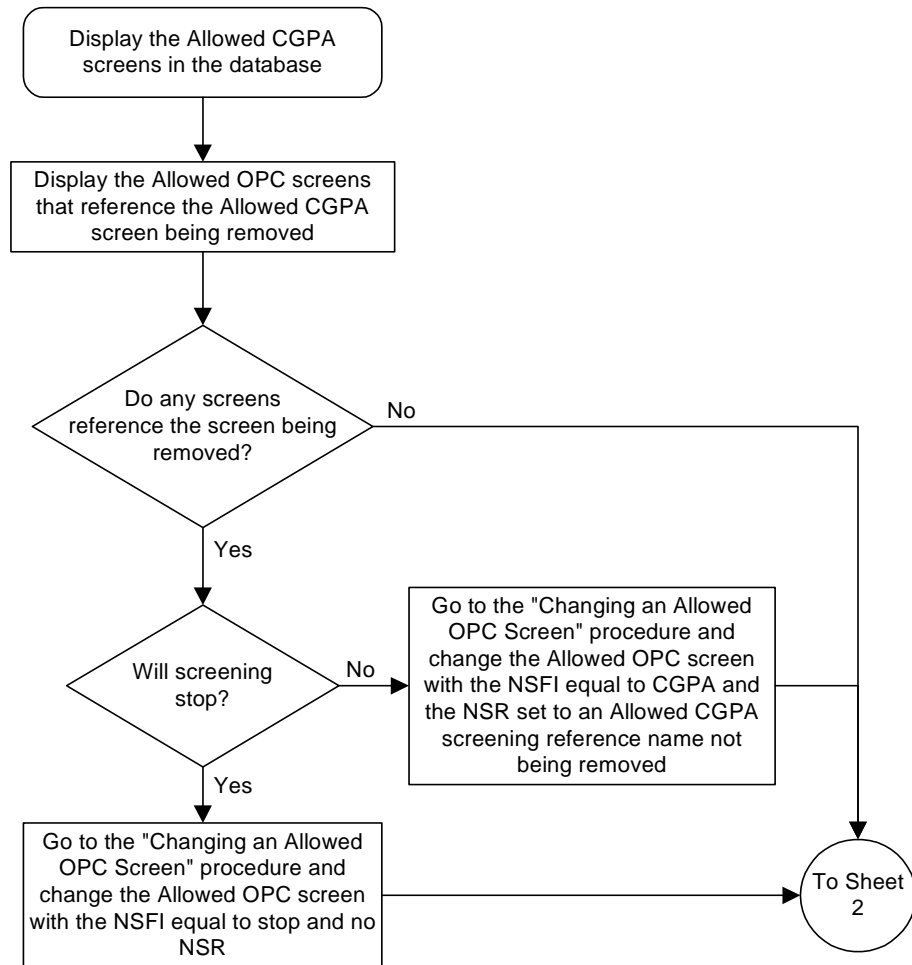

Flowchart 5-11. Removing an Allowed Calling Party Address Screen from the SEAS Terminal (Sheet 2 of 5)

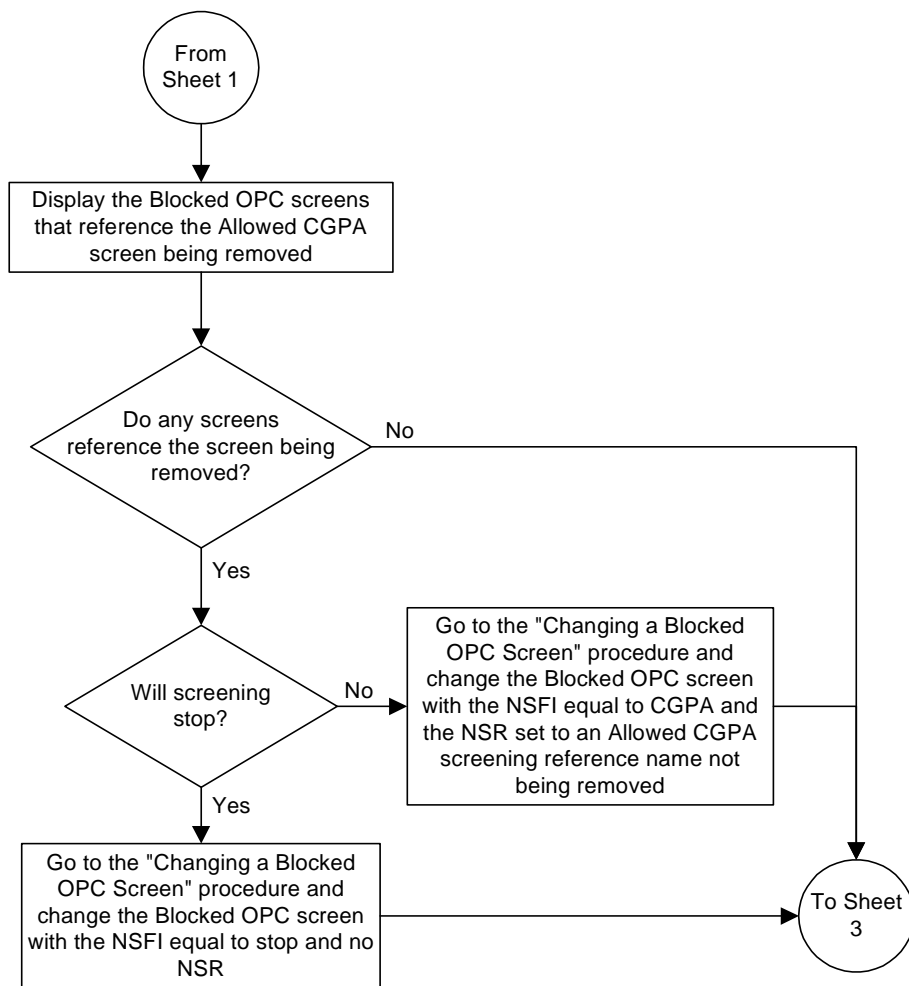

# Gateway Screening (GWS) Configuration

**Flowchart 5-11.** Removing an Allowed Calling Party Address Screen from the SEAS Terminal (Sheet 3 of 5)

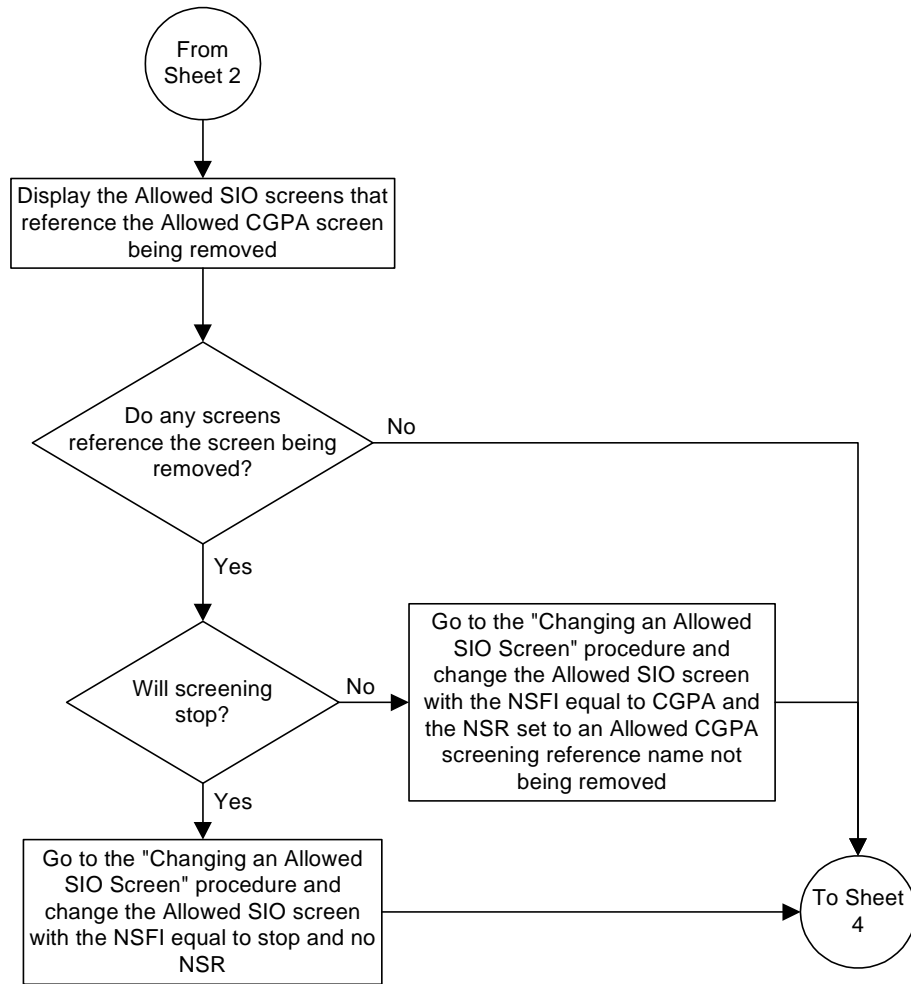

**Flowchart 5-11.** Removing an Allowed Calling Party Address Screen from the SEAS Terminal (Sheet 4 of 5)

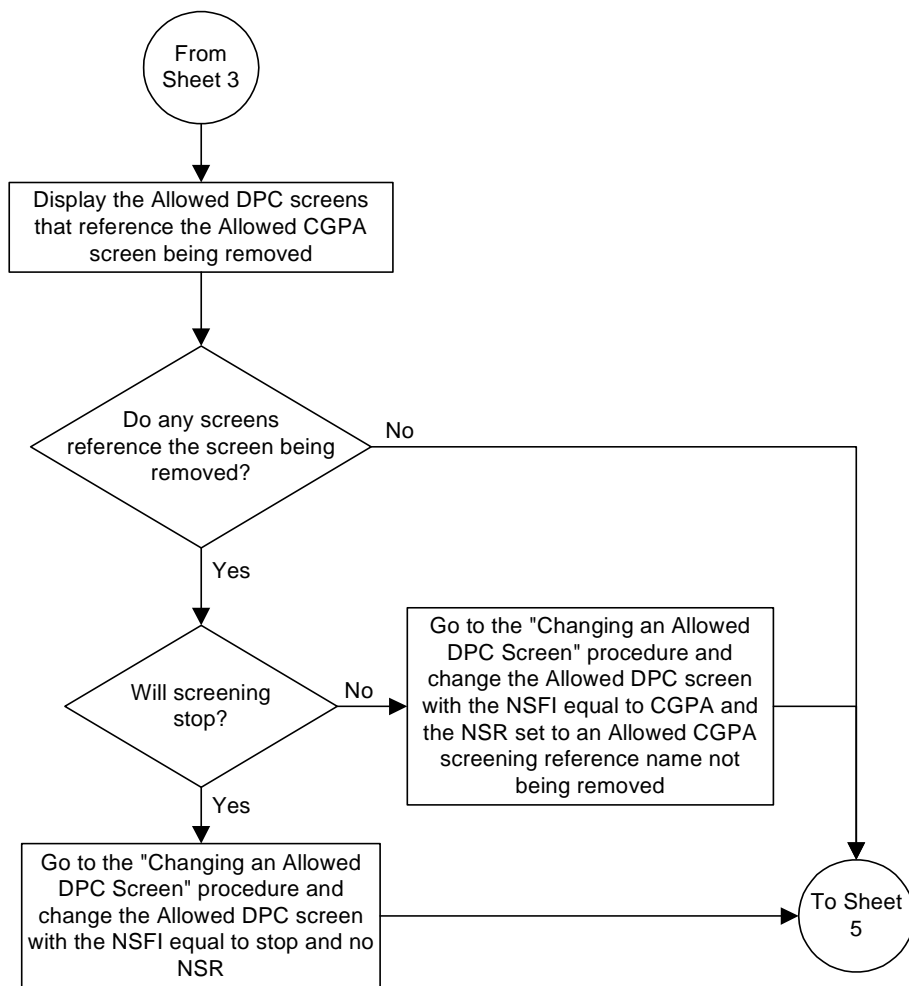

Flowchart 5-11. Removing an Allowed Calling Party Address Screen from the SEAS Terminal (Sheet 5 of 5)

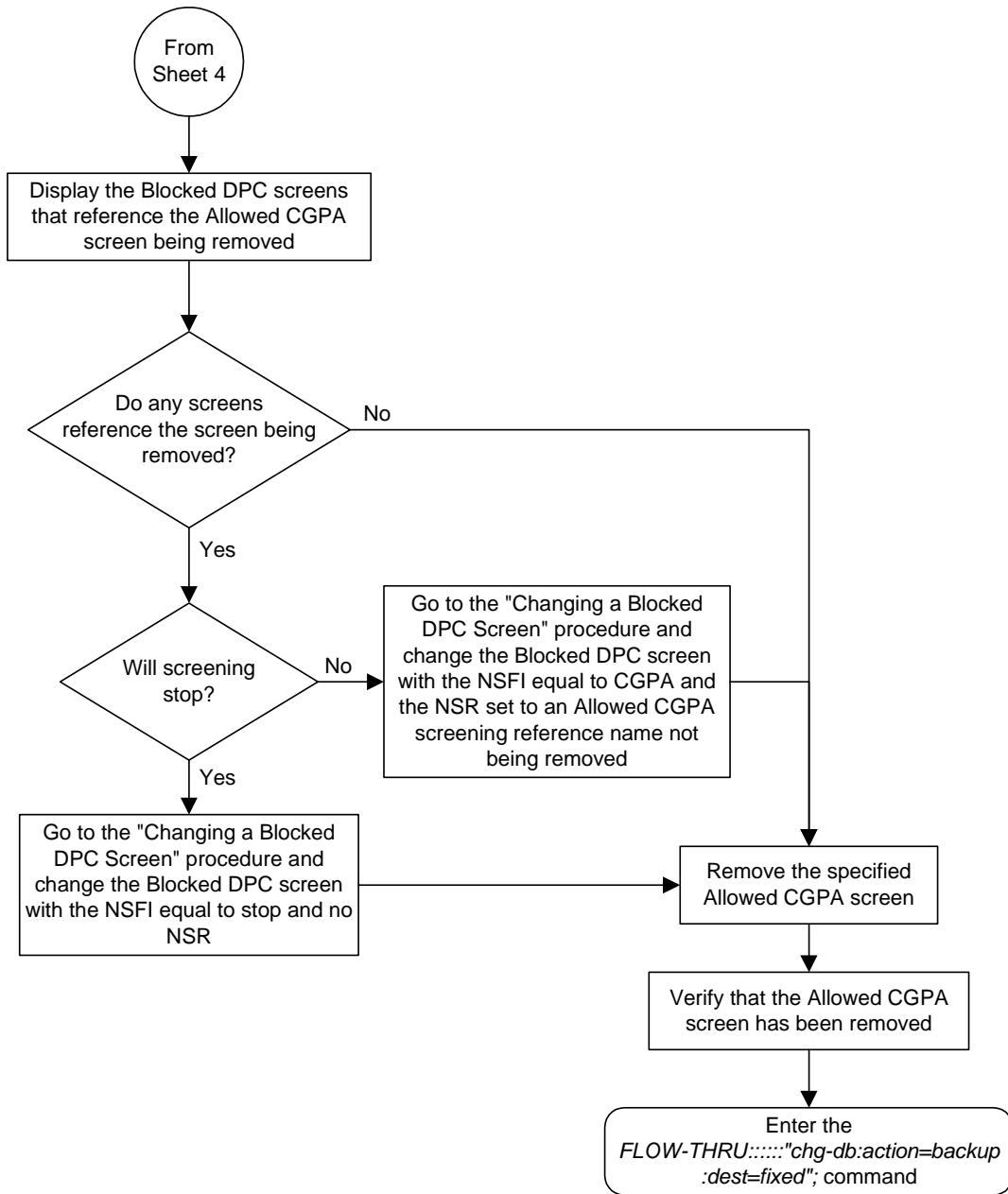

## Changing an Allowed Calling Party Address Screen

This procedure is used to change an allowed calling party address screen in the database. This procedure uses the Eagle command `chg-db`. For more information on this procedure, see “Changing an Allowed Calling Party Address Screen” in the *Database Administration Manual - Gateway Screening*.

If any of the following items are used in changing the allowed calling party address screen in the database, perform the “Changing an Allowed Calling Party Address Screen” procedure in the *Database Administration Manual - Gateway Screening* using the SEAS `FLOW-THRU` command with the Eagle commands:

- If the allowed calling party address screen being changed in the database uses ITU-I point codes, 14-bit ITU-N point codes, or 24-bit ITU-N point codes.
- If gateway screening stop action sets are assigned to the allowed calling party address screen being changed.
- If you wish to use the `sccpmt` and `nsccpmt` parameters of the Eagle command `chg-scr-cgpa`.

**Flowchart 5-12.** Changing an Allowed Calling Party Address Screen from the SEAS Terminal (Sheet 1 of 3)

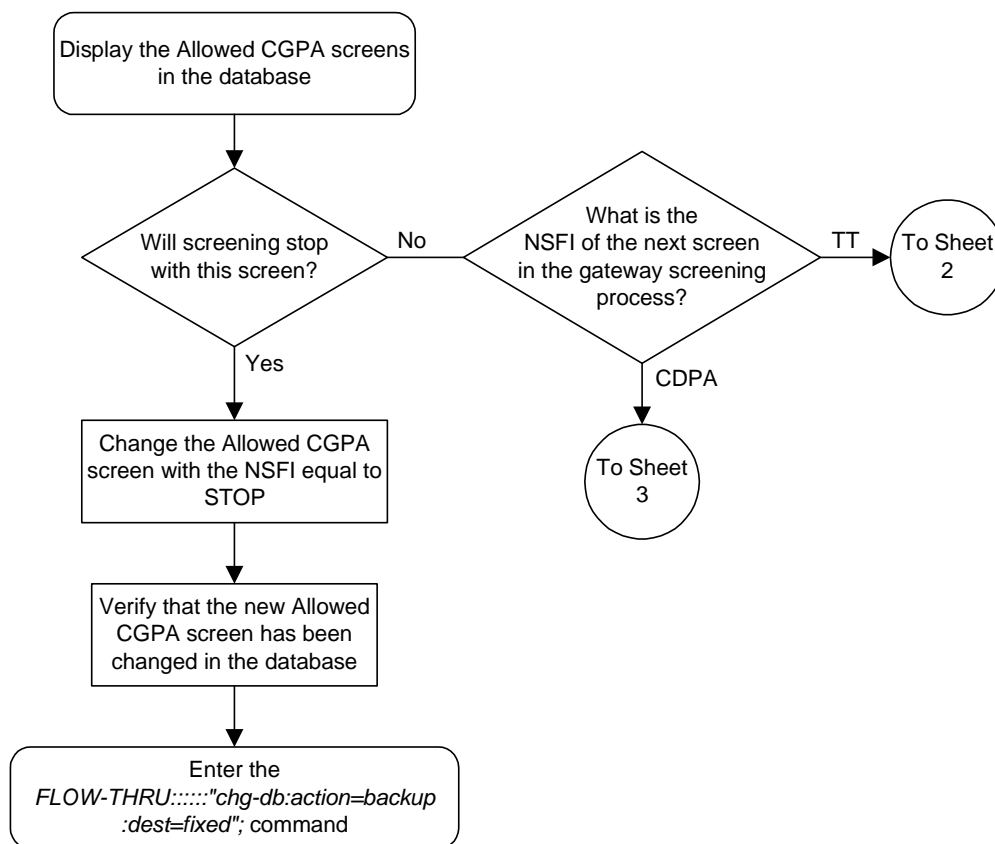

Flowchart 5-12. Changing an Allowed Calling Party Address Screen from the SEAS Terminal (Sheet 2 of 3)

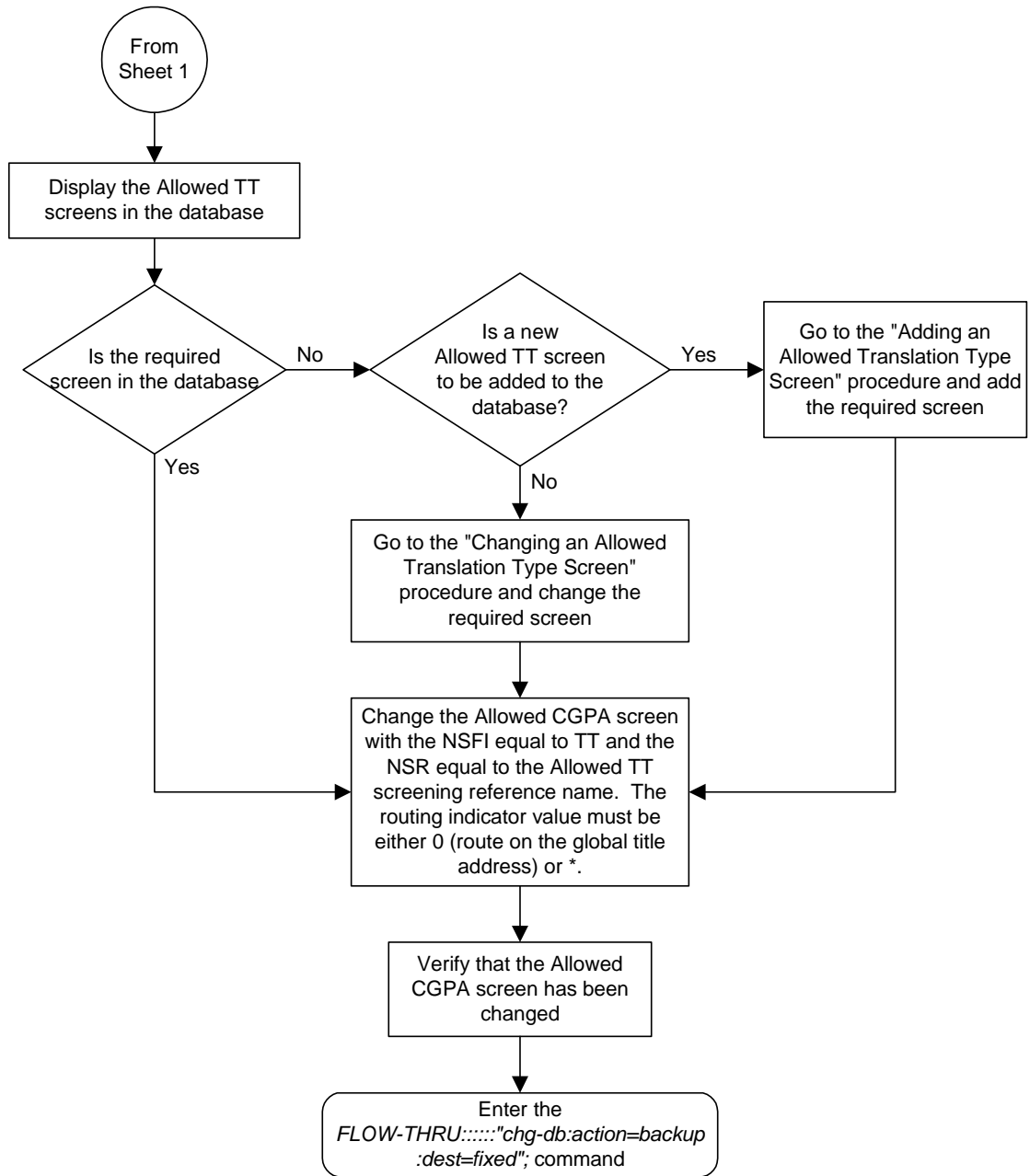

**Flowchart 5-12.** Changing an Allowed Calling Party Address Screen from the SEAS Terminal (Sheet 3 of 3)

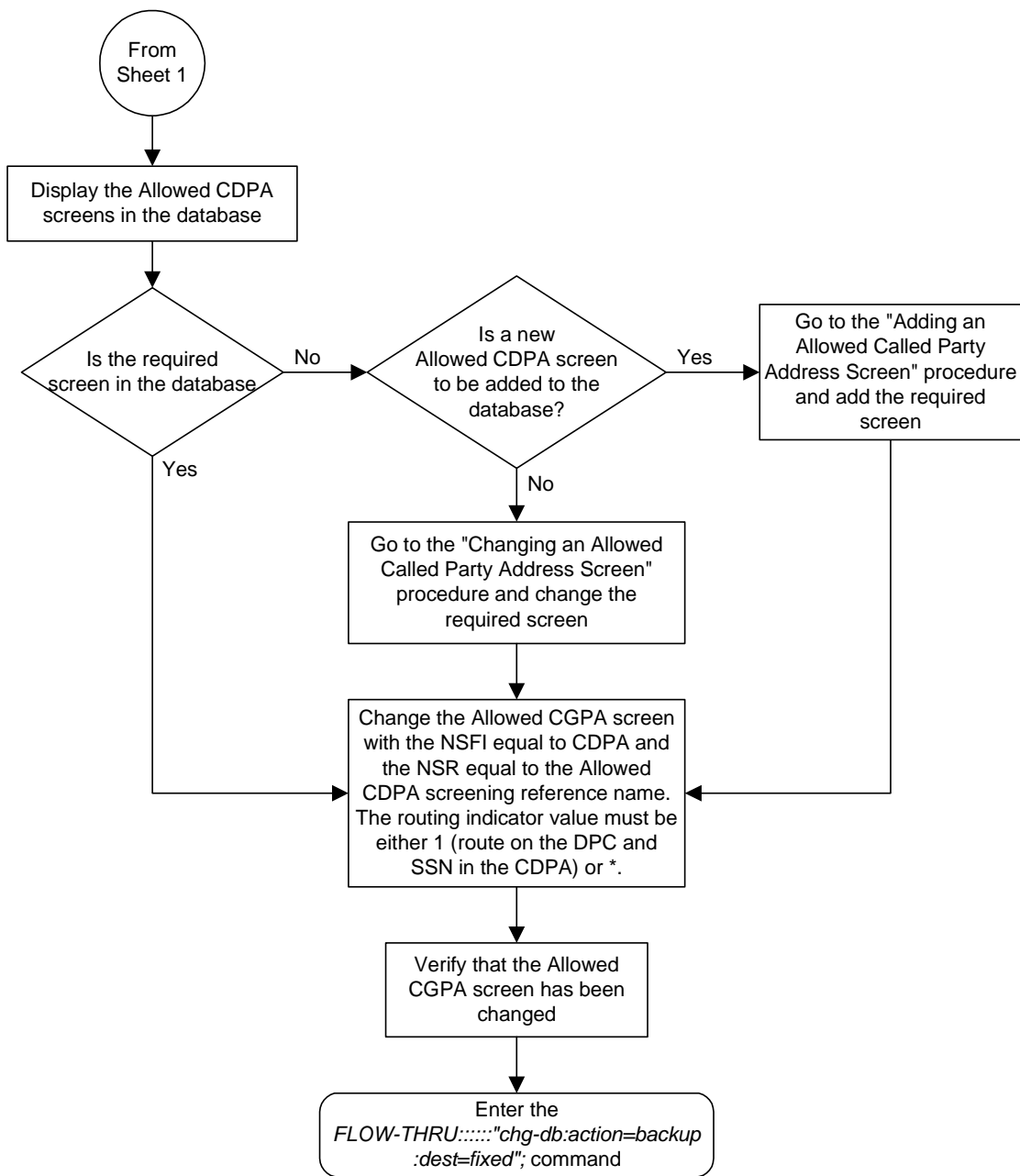



## Adding an Allowed Affected Destination Field Screen

This procedure is used to remove an allowed affected destination field screen to the database. This procedure uses the Eagle commands `rtrv-feat`, `chg-feat`, and `chg-db`. For more information on this procedure, see "Adding an Allowed Affected Destination Field Screen" in the *Database Administration Manual - Gateway Screening*.

**NOTE:** Once the gateway screening feature is turned on with the `chg-feat` command, it cannot be turned off.

**The gateway screening feature must be purchased before you turn the features on with the `chg-feat` command. If you are not sure whether you have purchased the gateway screening feature, contact your Tekelec Sales Representative or Account Representative.**

If you wish to use any of these items in adding the allowed affected destination field screen to the database, perform the "Adding an Allowed Affected Destination Field Screen" procedure in the *Database Administration Manual - Gateway Screening* using the SEAS `FLOW-THRU` command with the Eagle commands:

- If the allowed affected destination field screen being added to the database uses ITU-I point codes, 14-bit ITU-N point codes, or 24-bit ITU-N point codes.
- If gateway screening stop action sets are assigned to the allowed affected destination field screen being added.

**Flowchart 5-13.** Adding an Allowed Affected Destination Screen from the SEAS Terminal

**NOTE:** Before executing this procedure, make sure you have purchased the gateway screening feature. If you are not sure if you have purchased the gateway screening feature, contact your Tekelec Sales Representative or Account Representative.

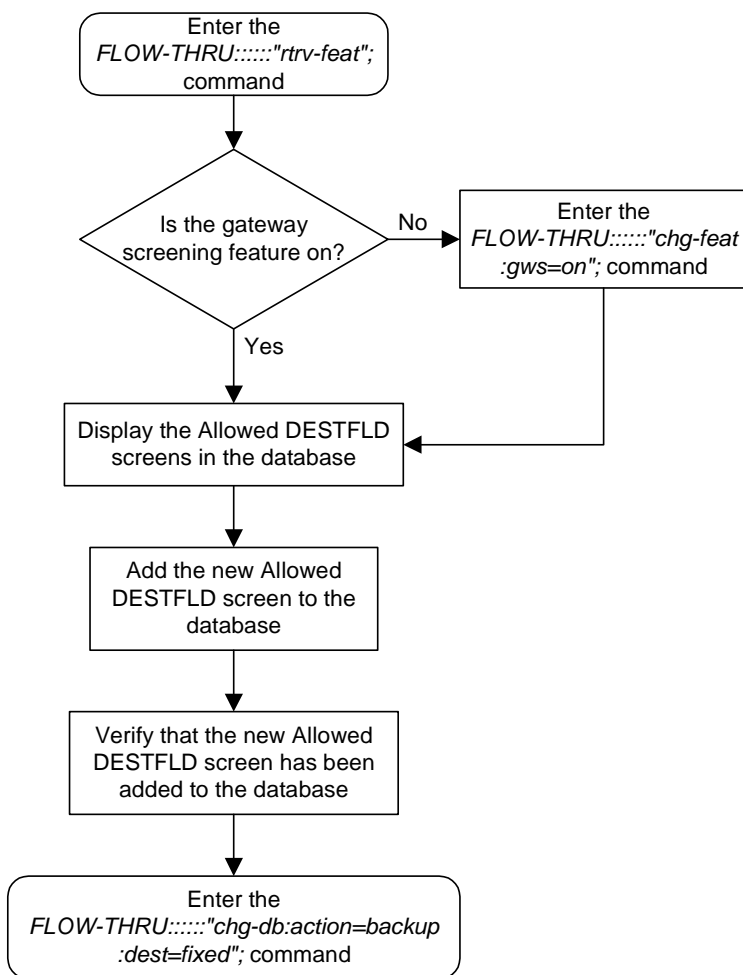

### Removing an Allowed Affected Destination Field Screen

This procedure is used to remove an allowed affected destination screen to the database. This procedure uses the Eagle command **chg-db**. For more information on this procedure, see “Removing an Allowed Affected Destination Field Screen” in the *Database Administration Manual - Gateway Screening*.

If any of the following items are used in removing the allowed affected destination screen from the database, perform the “Removing an Allowed Affected Destination Field Screen” procedure in the *Database Administration Manual - Gateway Screening* using the SEAS **FLOW-THRU** command with the Eagle commands:

- If the allowed affected destination screen being removed from the database uses ITU-I point codes, 14-bit ITU-N point codes, or 24-bit ITU-N point codes.
- If gateway screening stop action sets are assigned to the screens referencing the allowed affected destination screen being removed.

**Flowchart 5-14.** Removing an Allowed Affected Destination Screen from the SEAS Terminal (Sheet 1 of 3)

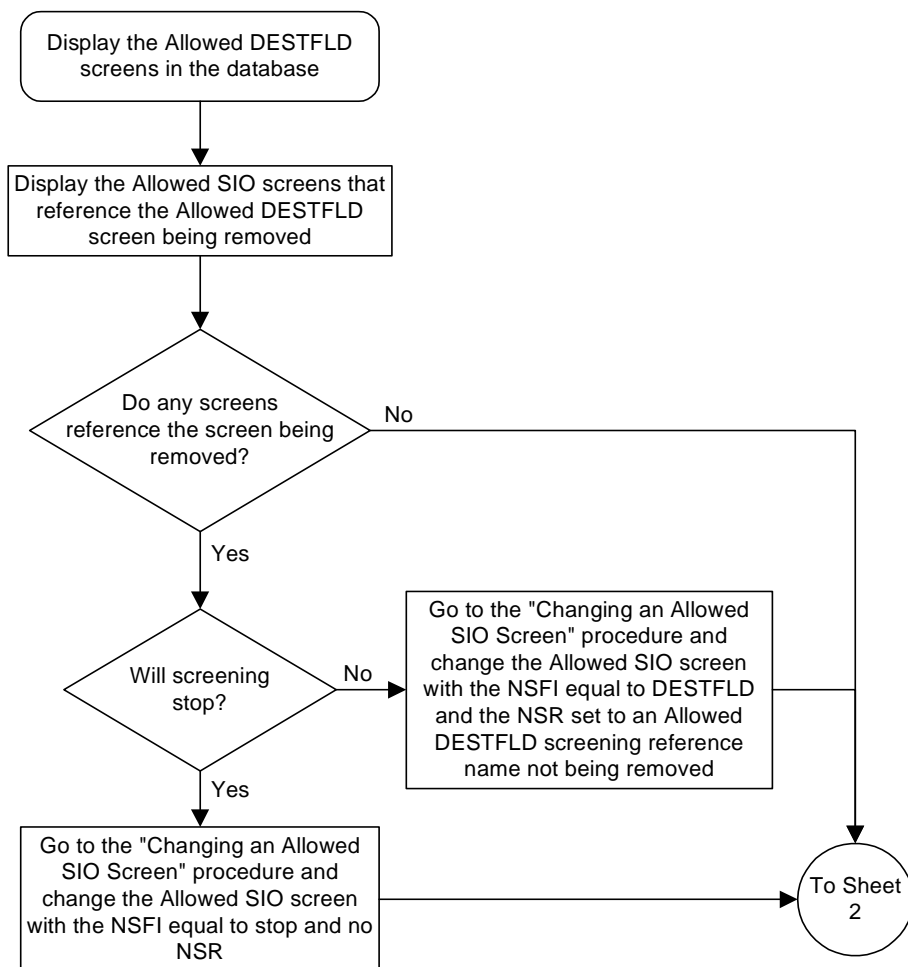

Flowchart 5-14. Removing an Allowed Affected Destination Screen from the SEAS Terminal (Sheet 2 of 3)

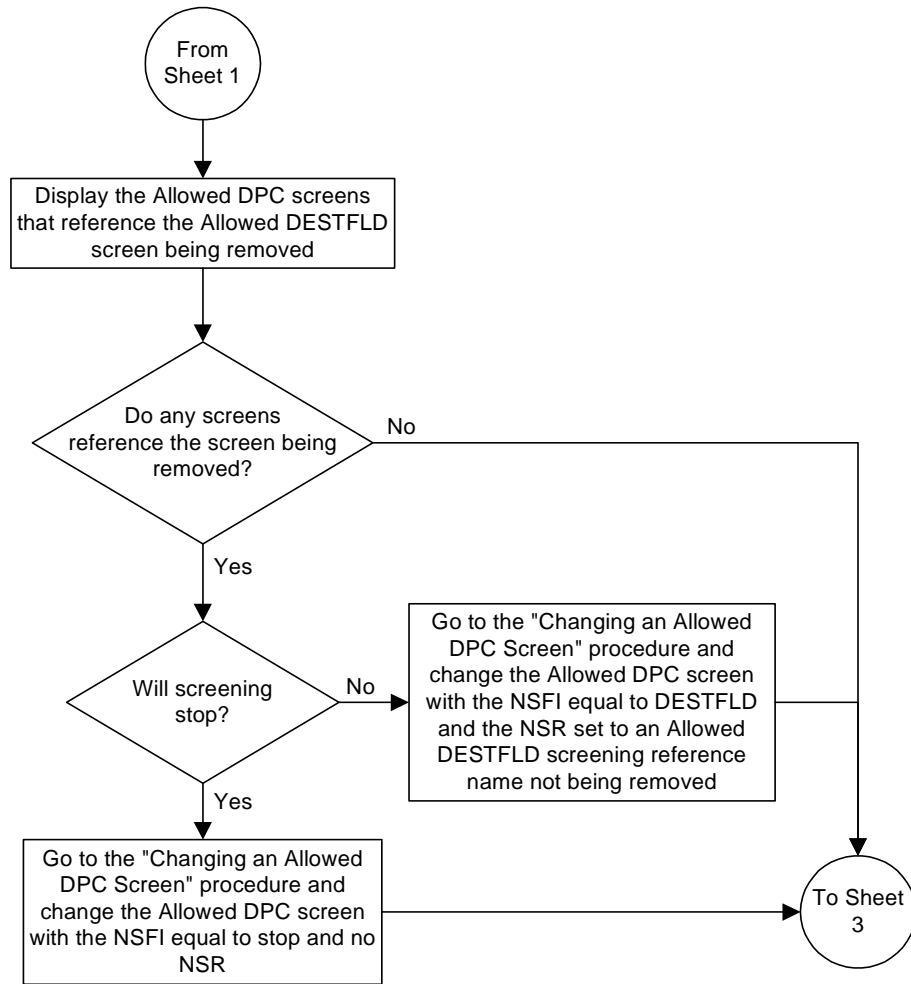

**Flowchart 5-14.** Removing an Allowed Affected Destination Screen from the SEAS Terminal (Sheet 3 of 3)

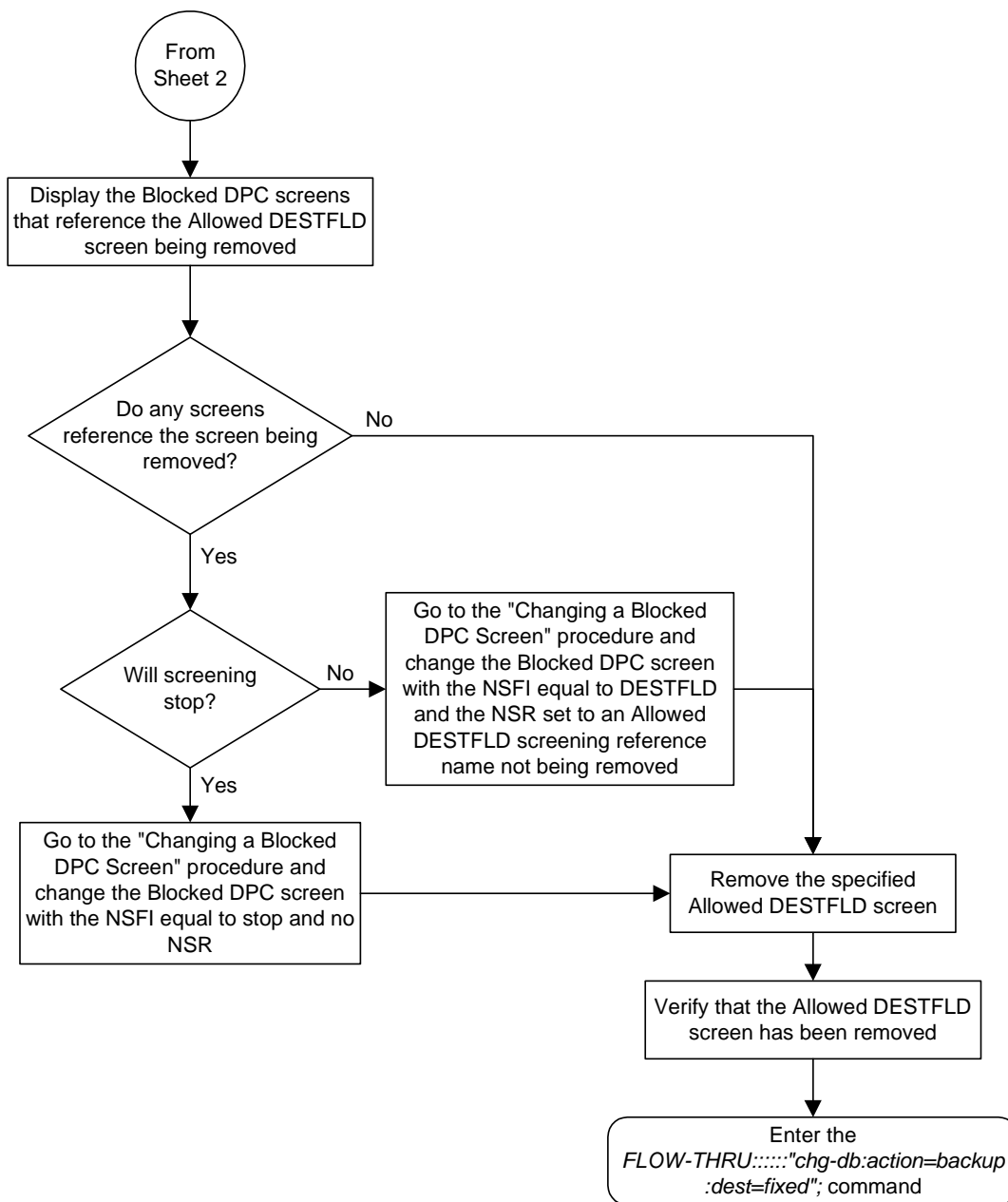

## Changing an Allowed Affected Destination Field Screen

This procedure is used to remove an allowed affected destination field screen to the database. This procedure uses the Eagle command `chg-db`. For more information on this procedure, see "Changing an Allowed Affected Destination Field Screen" in the *Database Administration Manual - Gateway Screening*.

If any of the following items are used in changing the allowed affected destination field screen in the database, perform the "Changing an Allowed Affected Destination Field Screen" procedure in the *Database Administration Manual - Gateway Screening* using the SEAS `FLOW-THRU` command with the Eagle commands:

- If the allowed affected destination field screen being changed in the database uses ITU-I point codes, 14-bit ITU-N point codes, or 24-bit ITU-N point codes.
- If gateway screening stop action sets are assigned to the allowed affected destination field screen being changed.

**Flowchart 5-15.** Changing an Allowed Affected Destination Screen from the SEAS Terminal

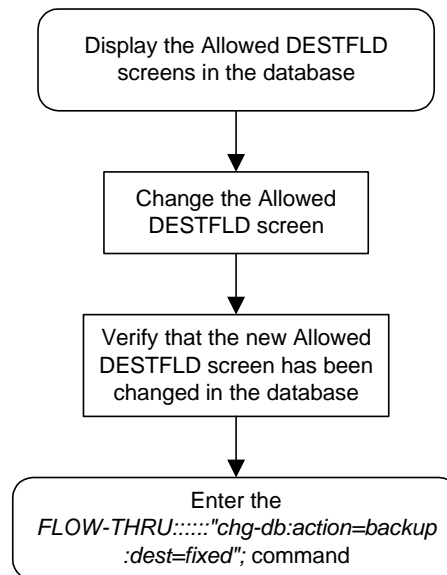

## Adding a Blocked DPC Screen

This procedure is used to add a blocked destination point code screen to the database. This procedure uses the Eagle commands `rtrv-feat`, `chg-feat`, and `chg-db`. For more information on this procedure, see "Adding a Blocked DPC Screen" in the *Database Administration Manual - Gateway Screening*.

**NOTE:** Once the gateway screening feature is turned on with the `chg-feat` command, it cannot be turned off.

**The gateway screening feature must be purchased before you turn the features on with the `chg-feat` command. If you are not sure whether you have purchased the gateway screening feature, contact your Tekelec Sales Representative or Account Representative.**

If you wish to use any of these items in adding the blocked destination point code screen to the database, perform the "Adding a Blocked DPC Screen" procedure in the *Database Administration Manual - Gateway Screening* using the SEAS `FLOW-THRU` command with the Eagle commands:

- If the blocked destination point code screen being added to the database uses ITU-I point codes, 14-bit ITU-N point codes, or 24-bit ITU-N point codes.
- If gateway screening stop action sets are assigned to the blocked destination point code screen being added.



Flowchart 5-16. Adding a Blocked DPC Screen from the SEAS Terminal (Sheet 1 of 4)

**NOTE:** Before executing this procedure, make sure you have purchased the gateway screening feature. If you are not sure if you have purchased the gateway screening feature, contact your Tekelec Sales Representative or Account Representative.

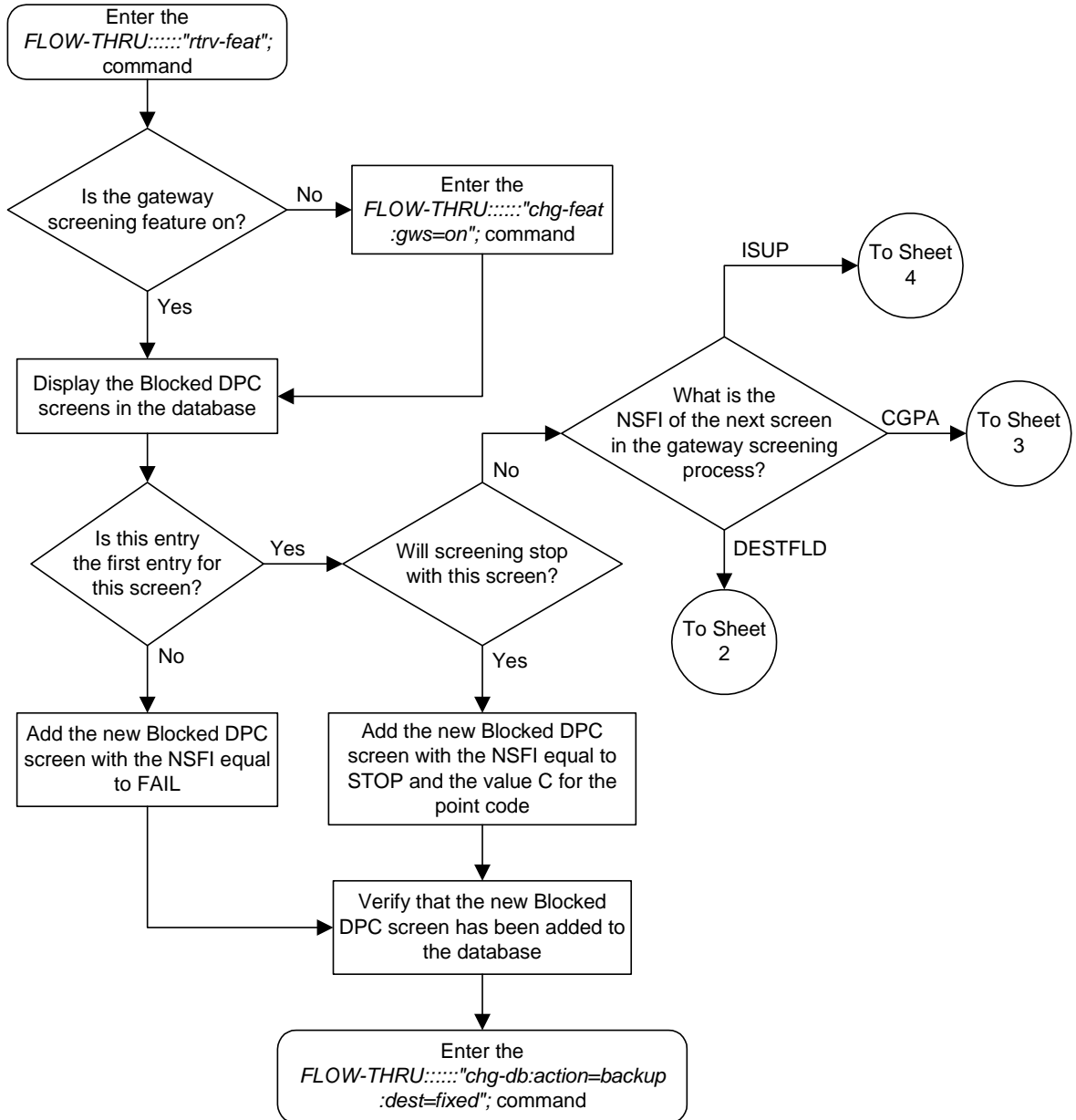

**Flowchart 5-16.** Adding a Blocked DPC Screen from the SEAS Terminal (Sheet 2 of 4)

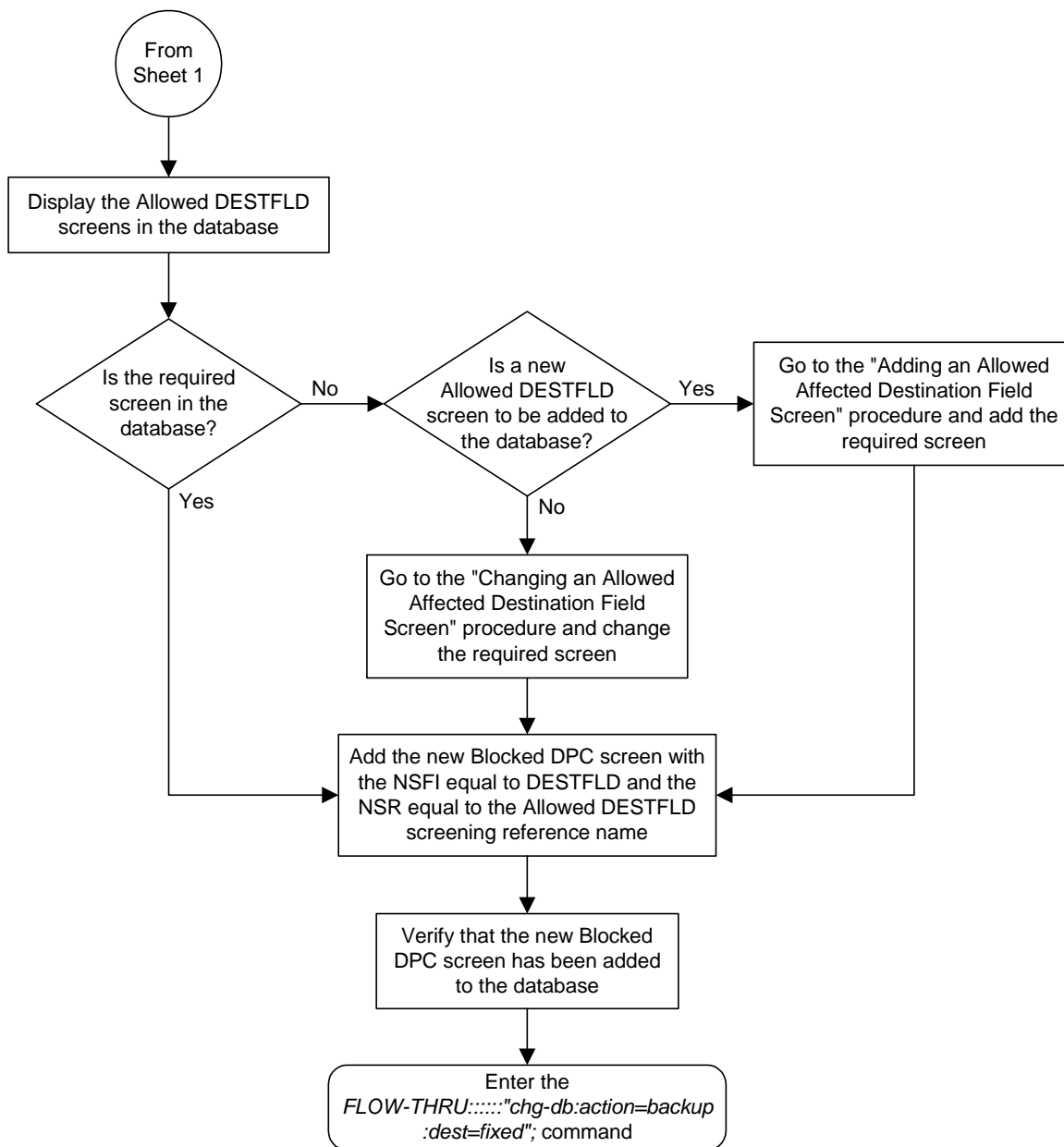

## Gateway Screening (GWS) Configuration

**Flowchart 5-16.** Adding a Blocked DPC Screen from the SEAS Terminal (Sheet 3 of 4)

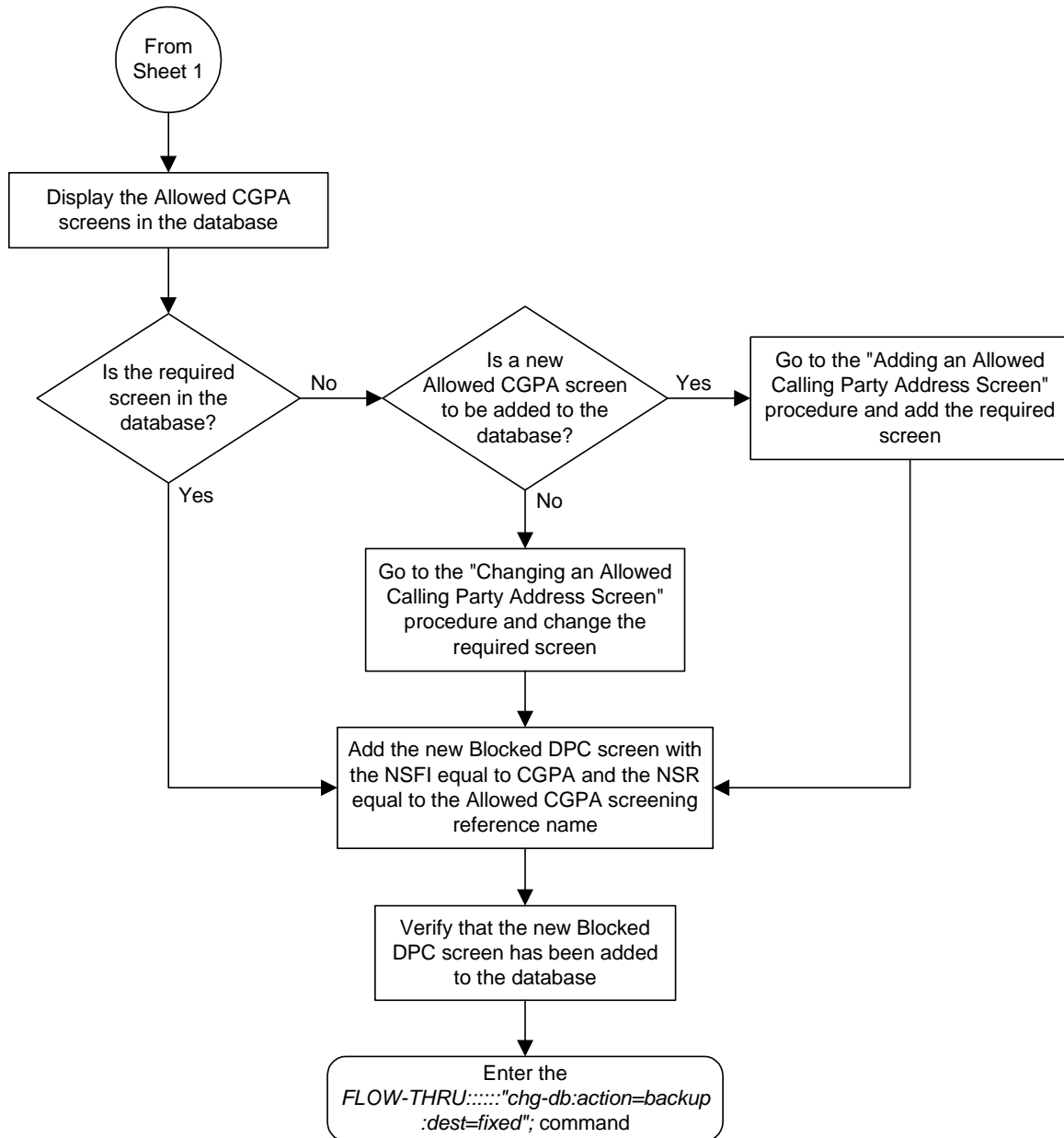

**Flowchart 5-16.** Adding a Blocked DPC Screen from the SEAS Terminal (Sheet 4 of 4)

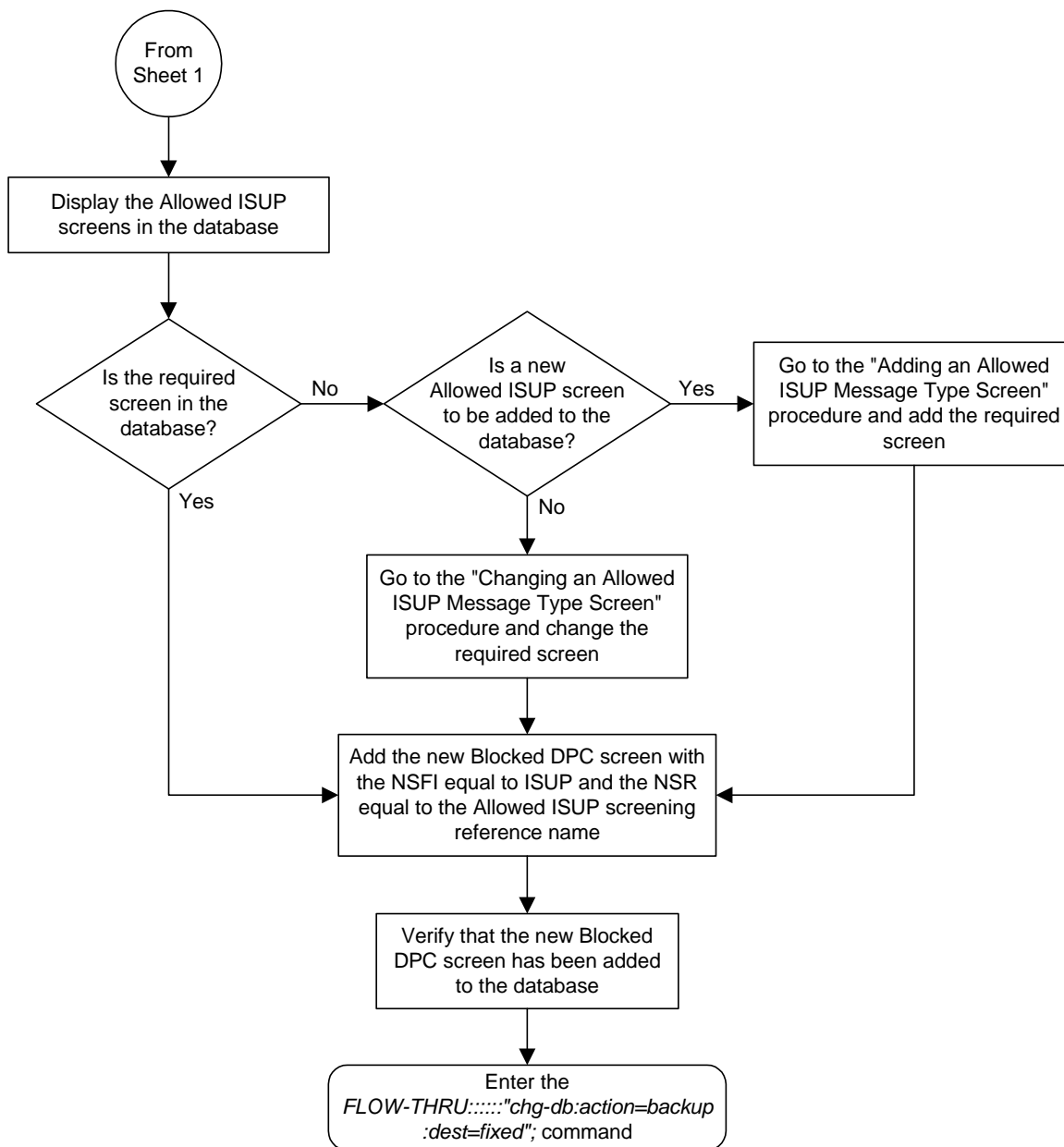

## Removing a Blocked DPC Screen

This procedure is used to remove a blocked destination point code screen from the database. This procedure uses the Eagle command `chg-db`. For more information on this procedure, see "Removing a Blocked DPC Screen" in the *Database Administration Manual - Gateway Screening*.

If any of the following items are used in removing the blocked destination point code screen from the database, perform the "Removing a Blocked DPC Screen" procedure in the *Database Administration Manual - Gateway Screening* using the SEAS **FLOW-THRU** command with the Eagle commands:

- If the blocked destination point code screen being removed from the database uses ITU-I point codes, 14-bit ITU-N point codes, or 24-bit ITU-N point codes.
- If gateway screening stop action sets are assigned to the screens referencing the blocked destination point code screen being removed.

**Flowchart 5-17.** Removing a Blocked DPC Screen from the SEAS Terminal (Sheet 1 of 5)

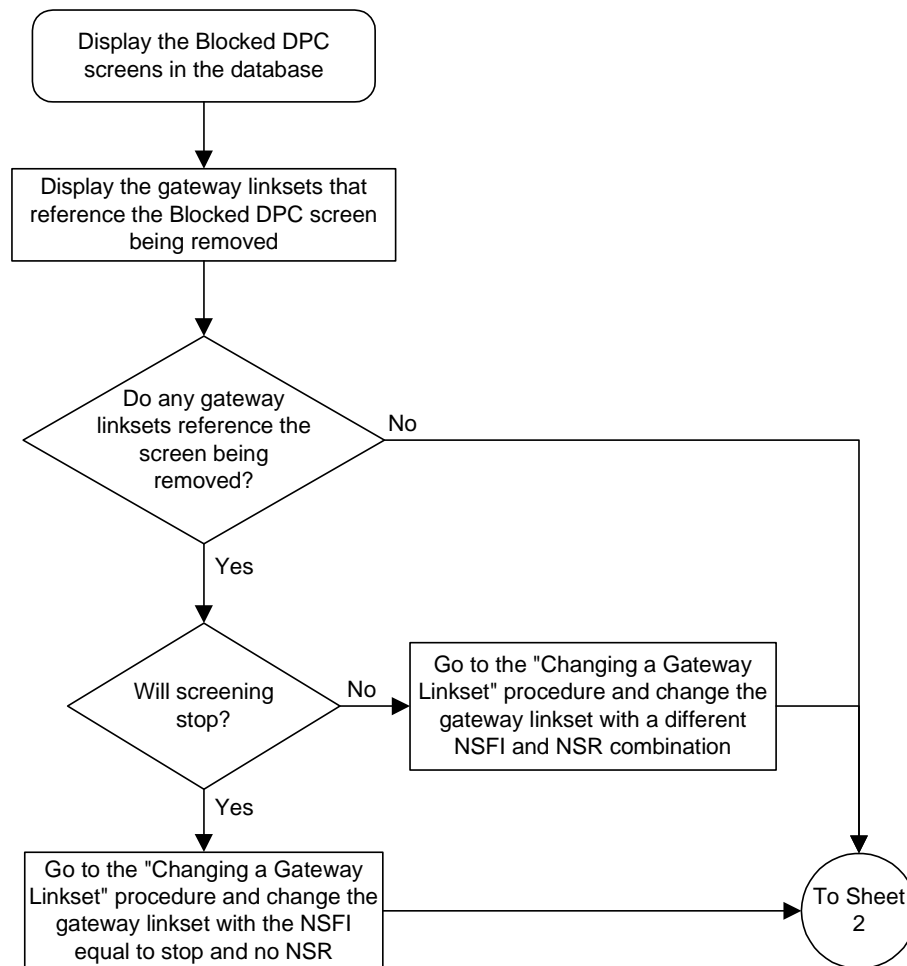

Flowchart 5-17. Removing a Blocked DPC Screen from the SEAS Terminal (Sheet 2 of 5)

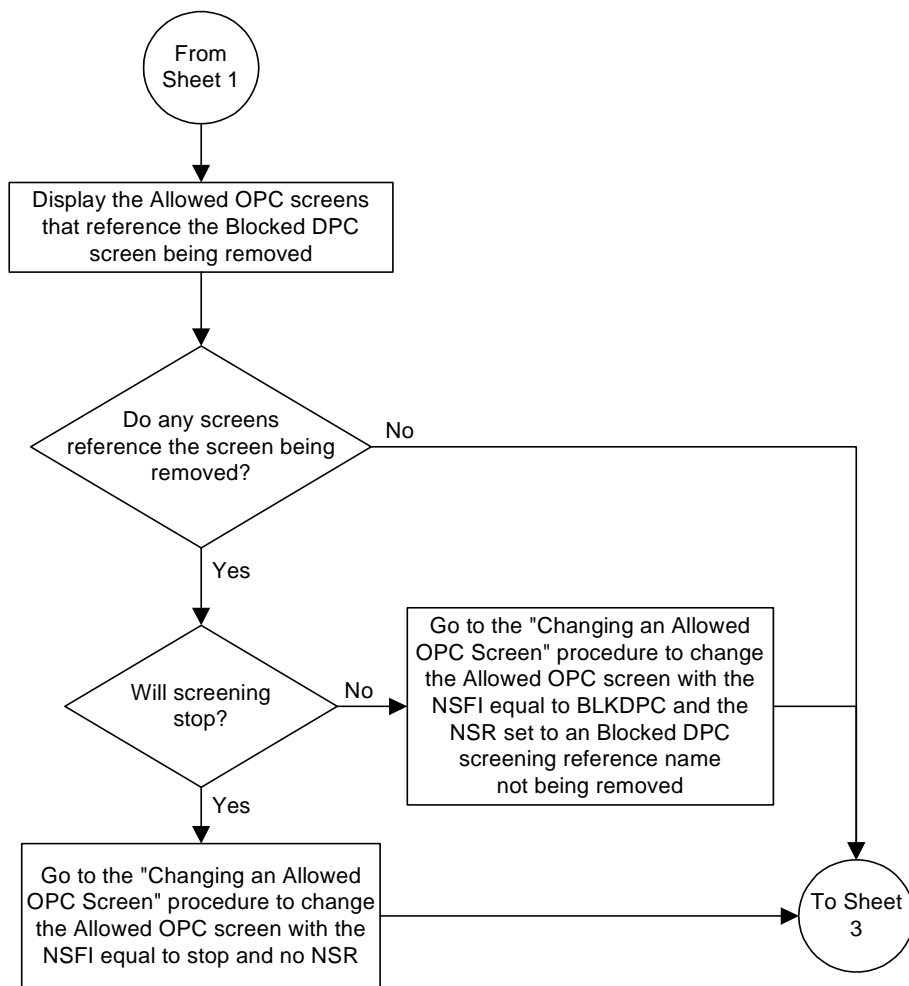

# Gateway Screening (GWS) Configuration

**Flowchart 5-17.** Removing a Blocked DPC Screen from the SEAS Terminal (Sheet 3 of 5)

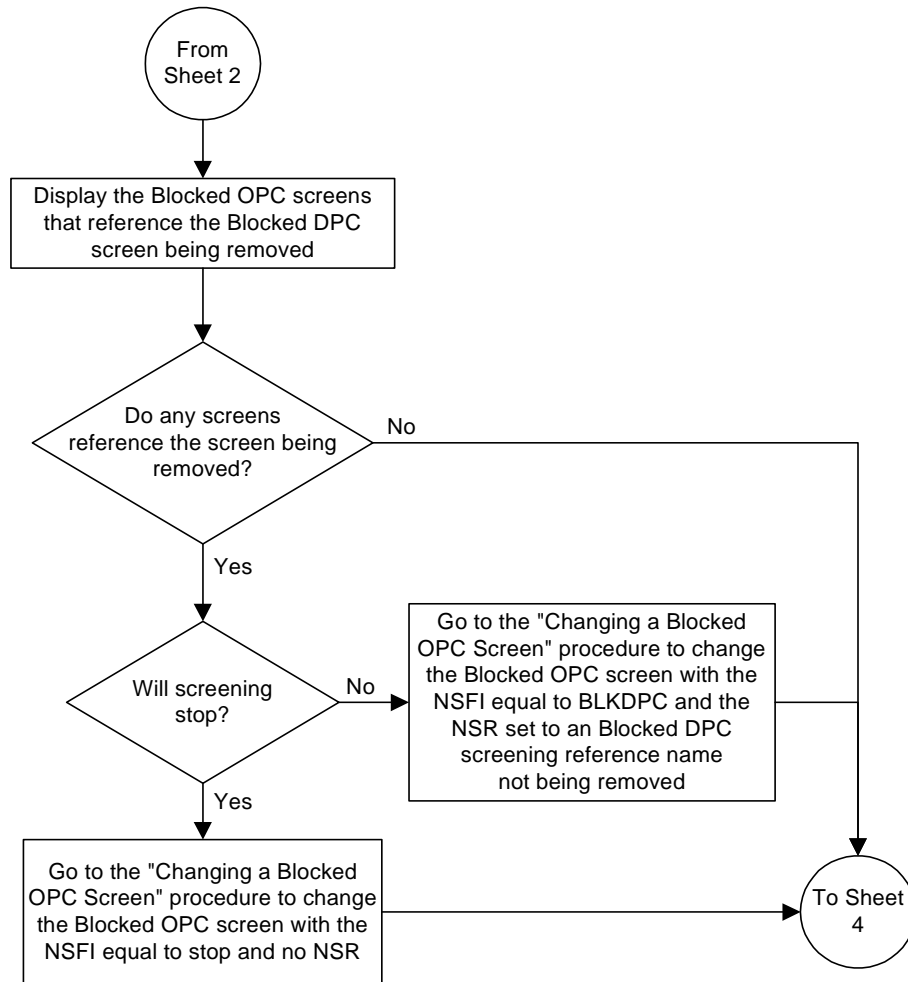

Flowchart 5-17. Removing a Blocked DPC Screen from the SEAS Terminal (Sheet 4 of 5)

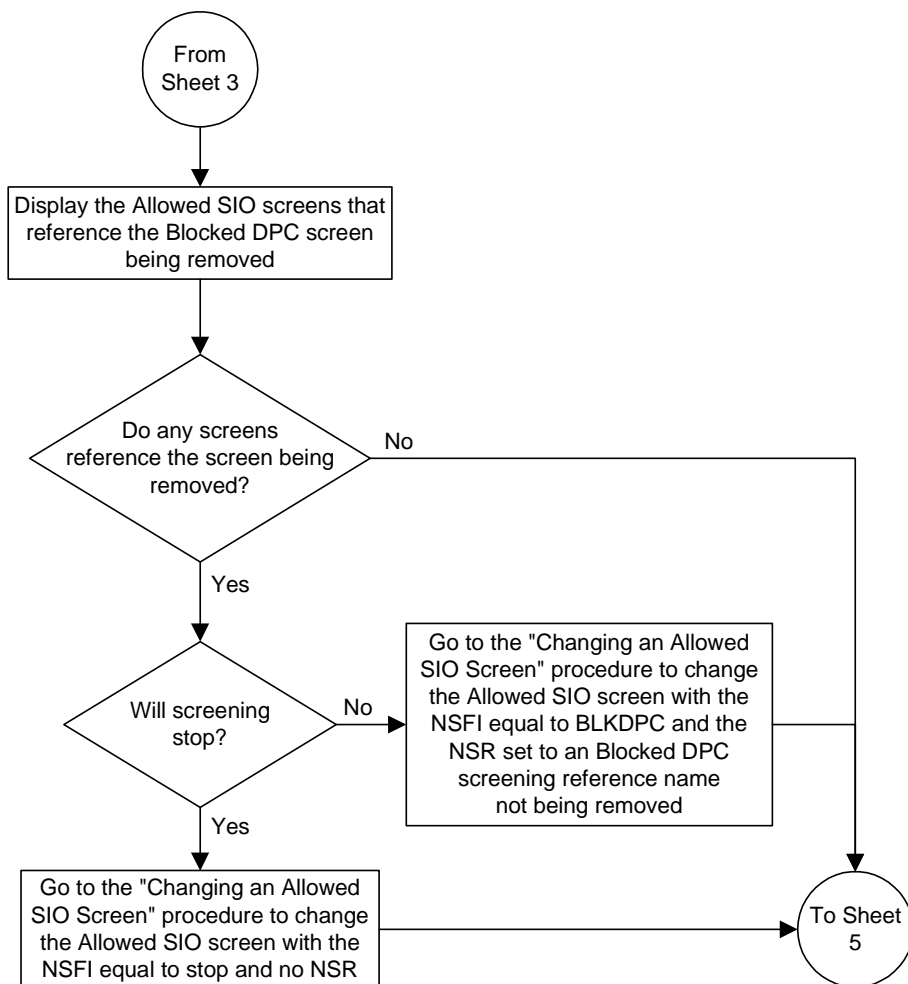



Flowchart 5-17. Removing a Blocked DPC Screen from the SEAS Terminal (Sheet 5 of 5)

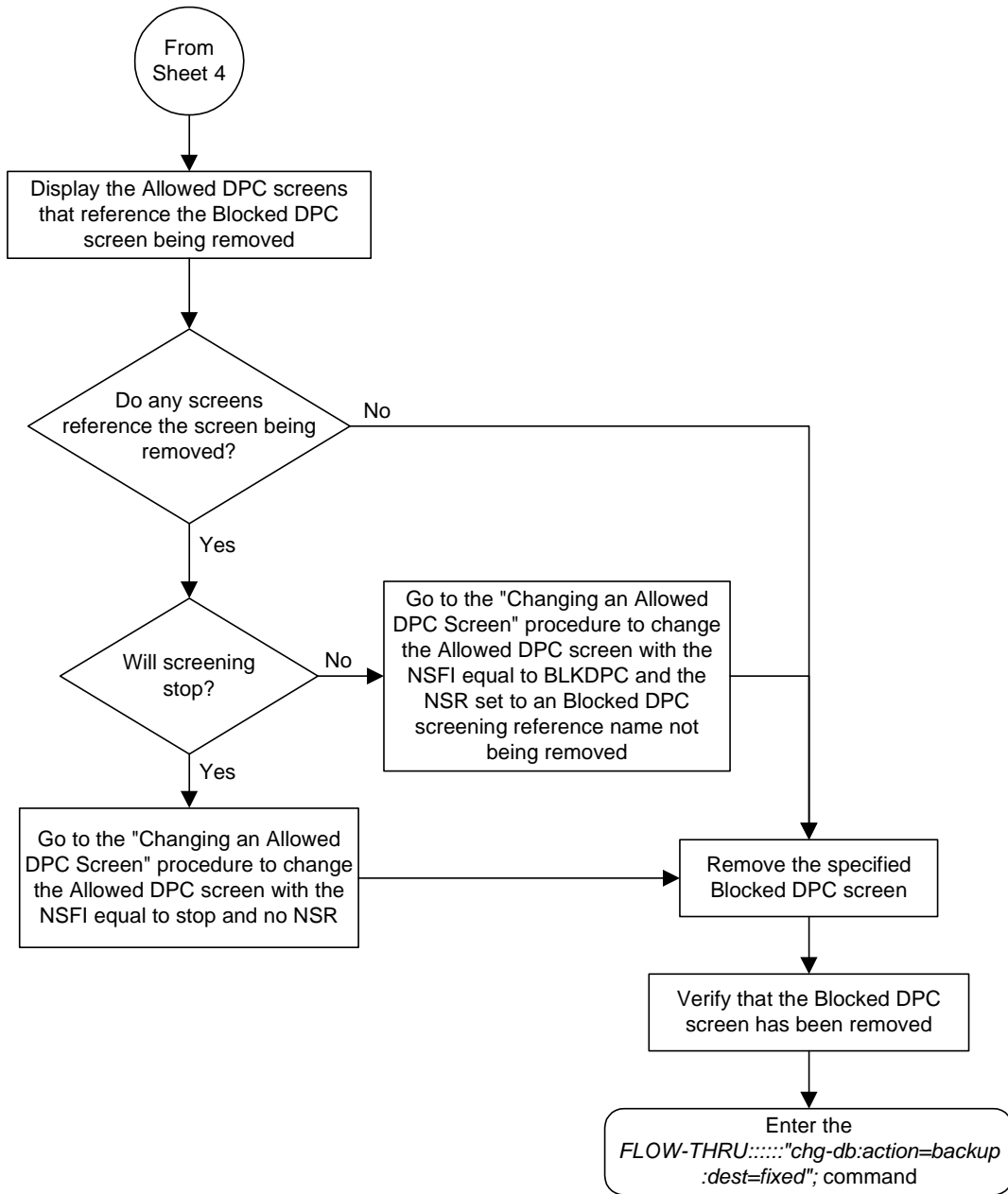

## Changing a Blocked DPC Screen

This procedure is used to change a blocked destination point code screen in the database. This procedure uses the Eagle command `chg-db`. For more information on this procedure, see “Changing a Blocked DPC Screen” in the *Database Administration Manual - Gateway Screening*.

If any of the following items are used in changing the blocked destination point code screen in the database, perform the “Changing a Blocked DPC Screen” procedure in the *Database Administration Manual - Gateway Screening* using the SEAS `FLOW-THRU` command with the Eagle commands:

- If the blocked destination point code screen being changed in the database uses ITU-I point codes, 14-bit ITU-N point codes, or 24-bit ITU-N point codes.
- If gateway screening stop action sets are assigned to the blocked destination point code screen being changed.

**Flowchart 5-18.** Changing a Blocked DPC Screen from the SEAS Terminal (Sheet 1 of 4)

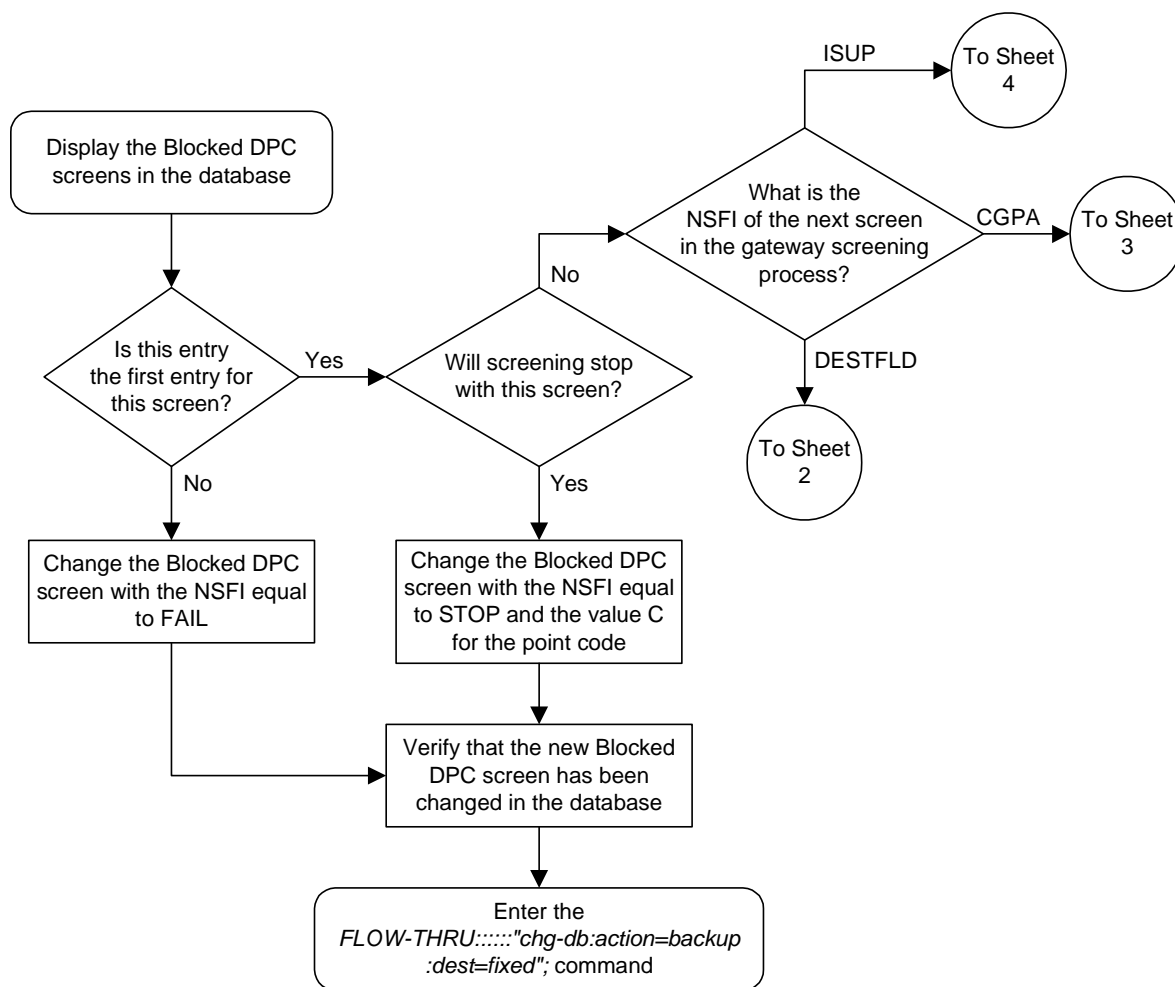

# Gateway Screening (GWS) Configuration

**Flowchart 5-18.** Changing a Blocked DPC Screen from the SEAS Terminal (Sheet 2 of 4)

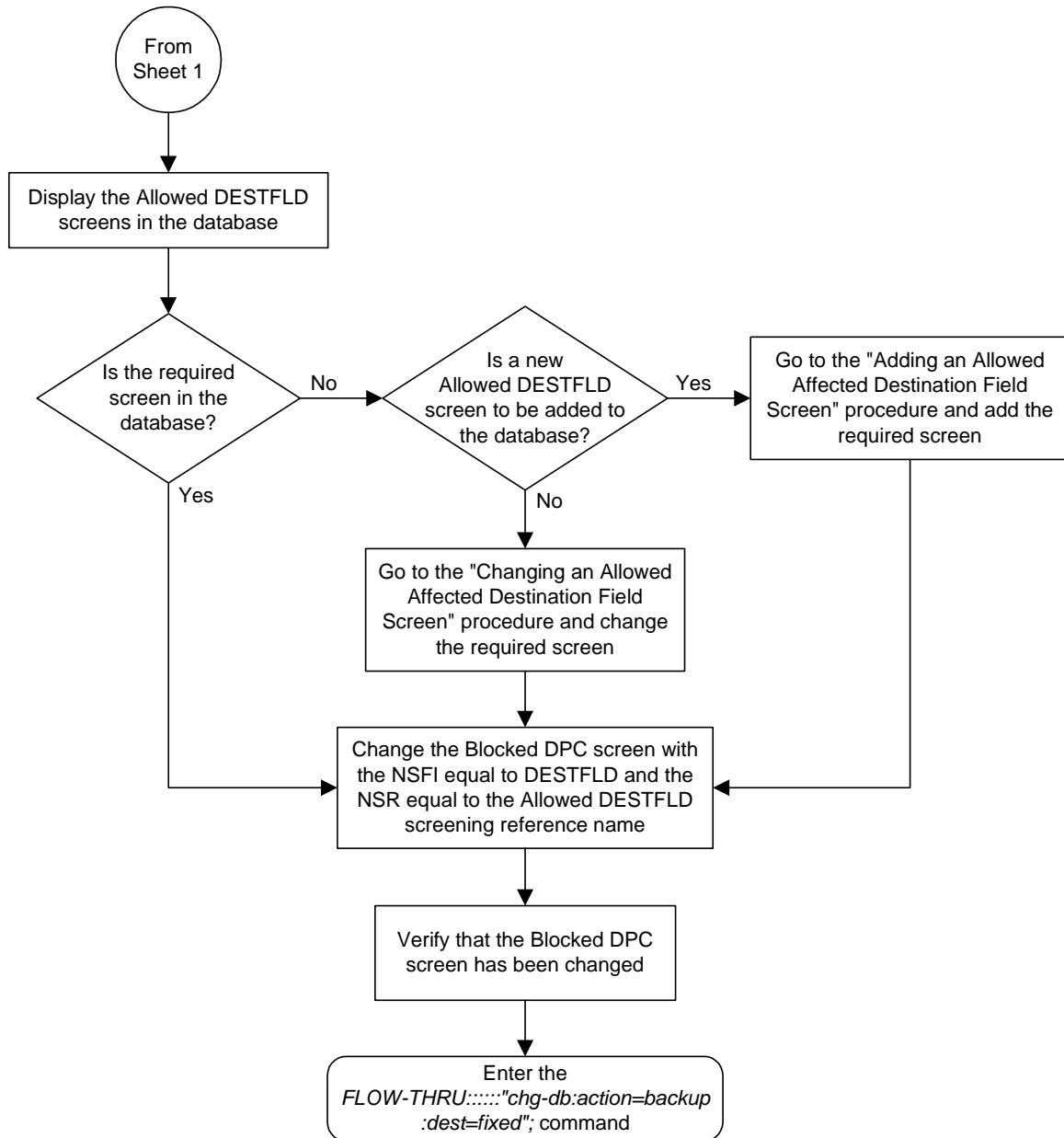

**Flowchart 5-18.** Changing a Blocked DPC Screen from the SEAS Terminal (Sheet 3 of 4)

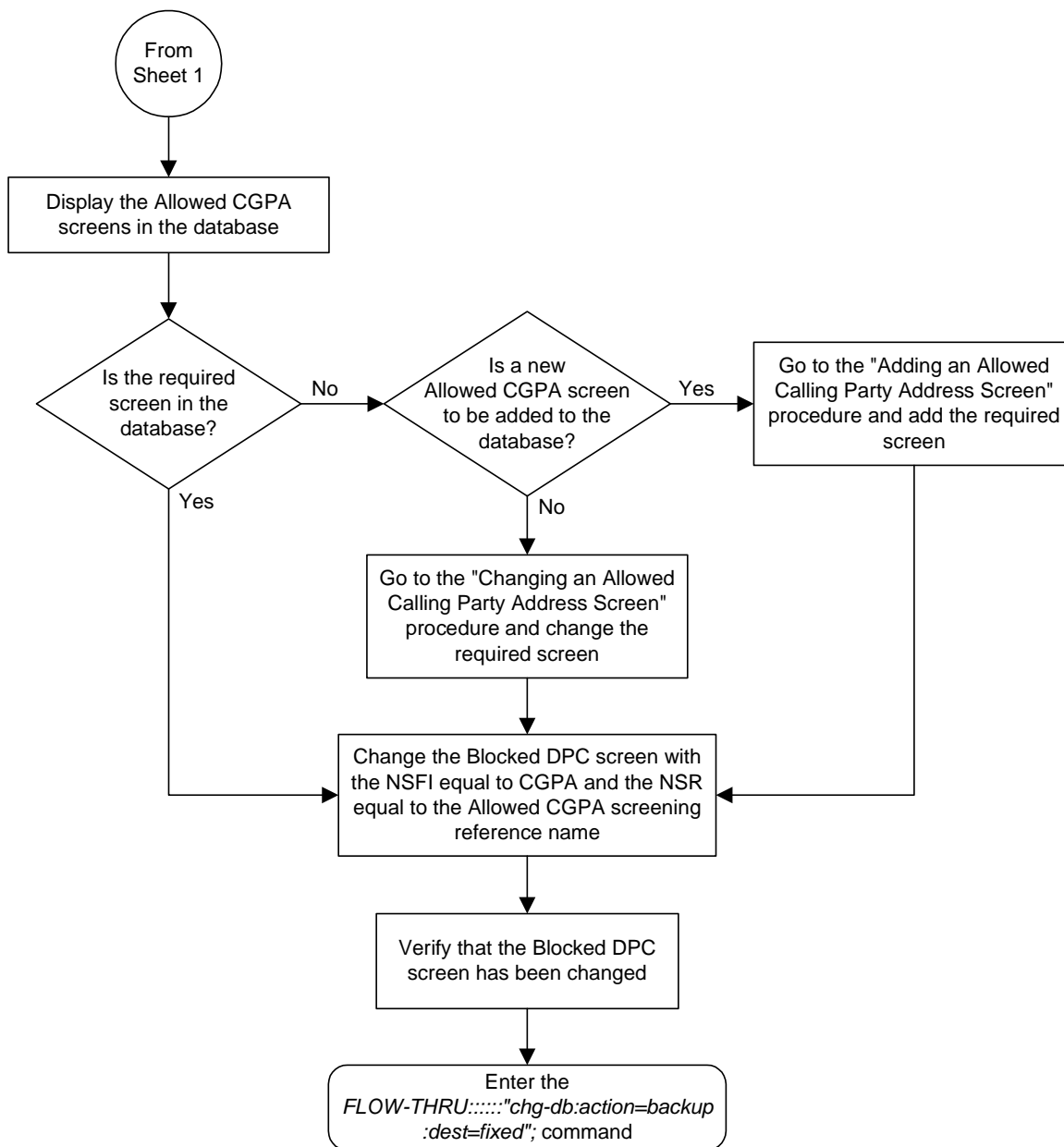

## Gateway Screening (GWS) Configuration

**Flowchart 5-18.** Changing a Blocked DPC Screen from the SEAS Terminal (Sheet 4 of 4)

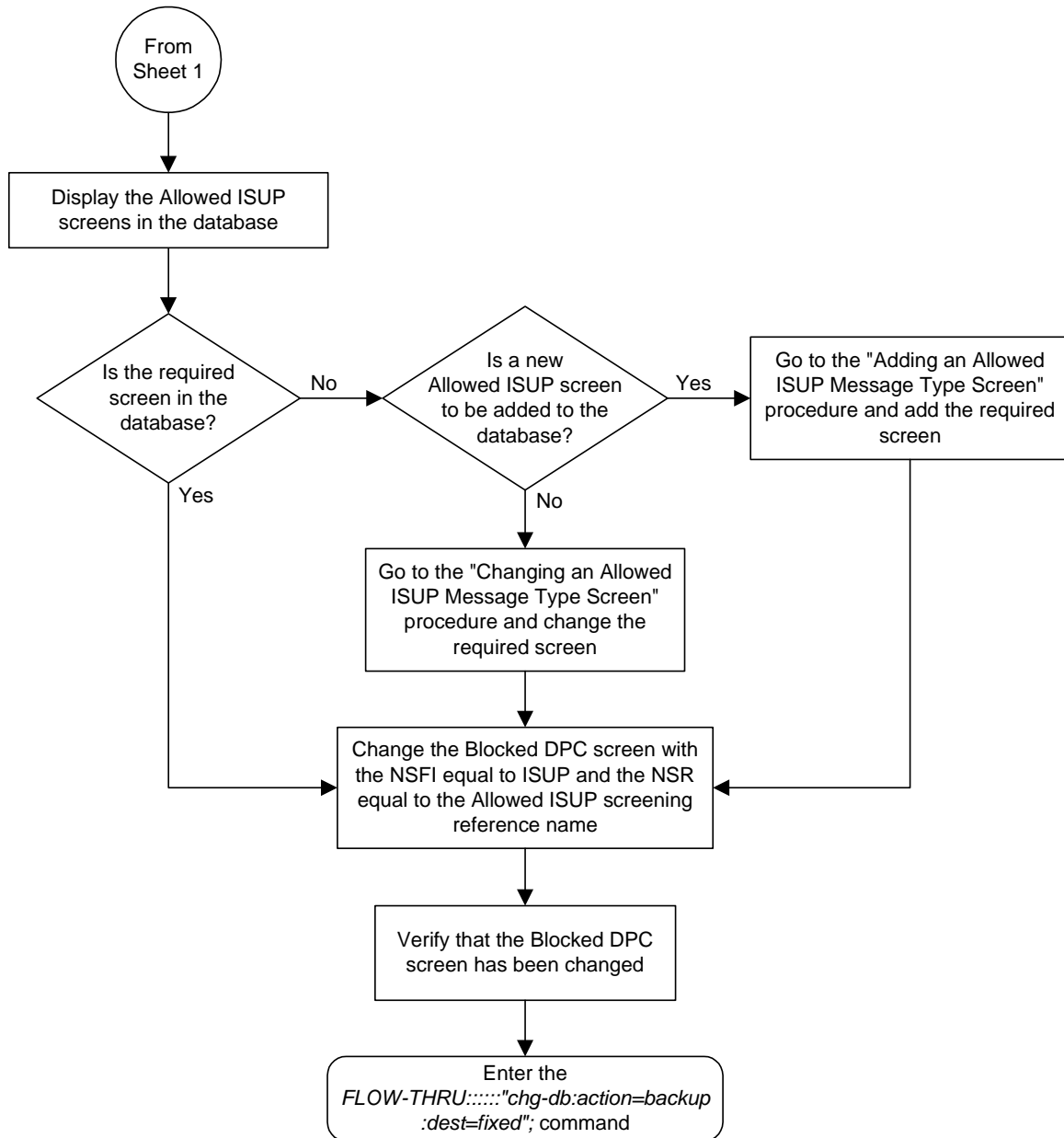

## Adding an Allowed DPC Screen

This procedure is used to add an allowed destination point code screen to the database. This procedure uses the Eagle commands `rtrv-feat`, `chg-feat`, and `chg-db`. For more information on this procedure, see "Adding an Allowed DPC Screen" in the *Database Administration Manual - Gateway Screening*.

**NOTE:** Once the gateway screening feature is turned on with the `chg-feat` command, it cannot be turned off.

**The gateway screening feature must be purchased before you turn the features on with the `chg-feat` command. If you are not sure whether you have purchased the gateway screening feature, contact your Tekelec Sales Representative or Account Representative.**

If you wish to use any of these items in adding the allowed destination point code screen to the database, perform the "Adding an Allowed DPC Screen" procedure in the *Database Administration Manual - Gateway Screening* using the SEAS **FLOW-THRU** command with the Eagle commands:

- If the allowed destination point code screen being added to the database uses ITU-I point codes, 14-bit ITU-N point codes, or 24-bit ITU-N point codes.
- If gateway screening stop action sets are assigned to the allowed destination point code screen being added.

## Gateway Screening (GWS) Configuration

**Flowchart 5-19.** Adding an Allowed DPC Screen from the SEAS Terminal (Sheet 1 of 5)

**NOTE:** Before executing this procedure, make sure you have purchased the gateway screening feature. If you are not sure if you have purchased the gateway screening feature, contact your Tekelec Sales Representative or Account Representative.

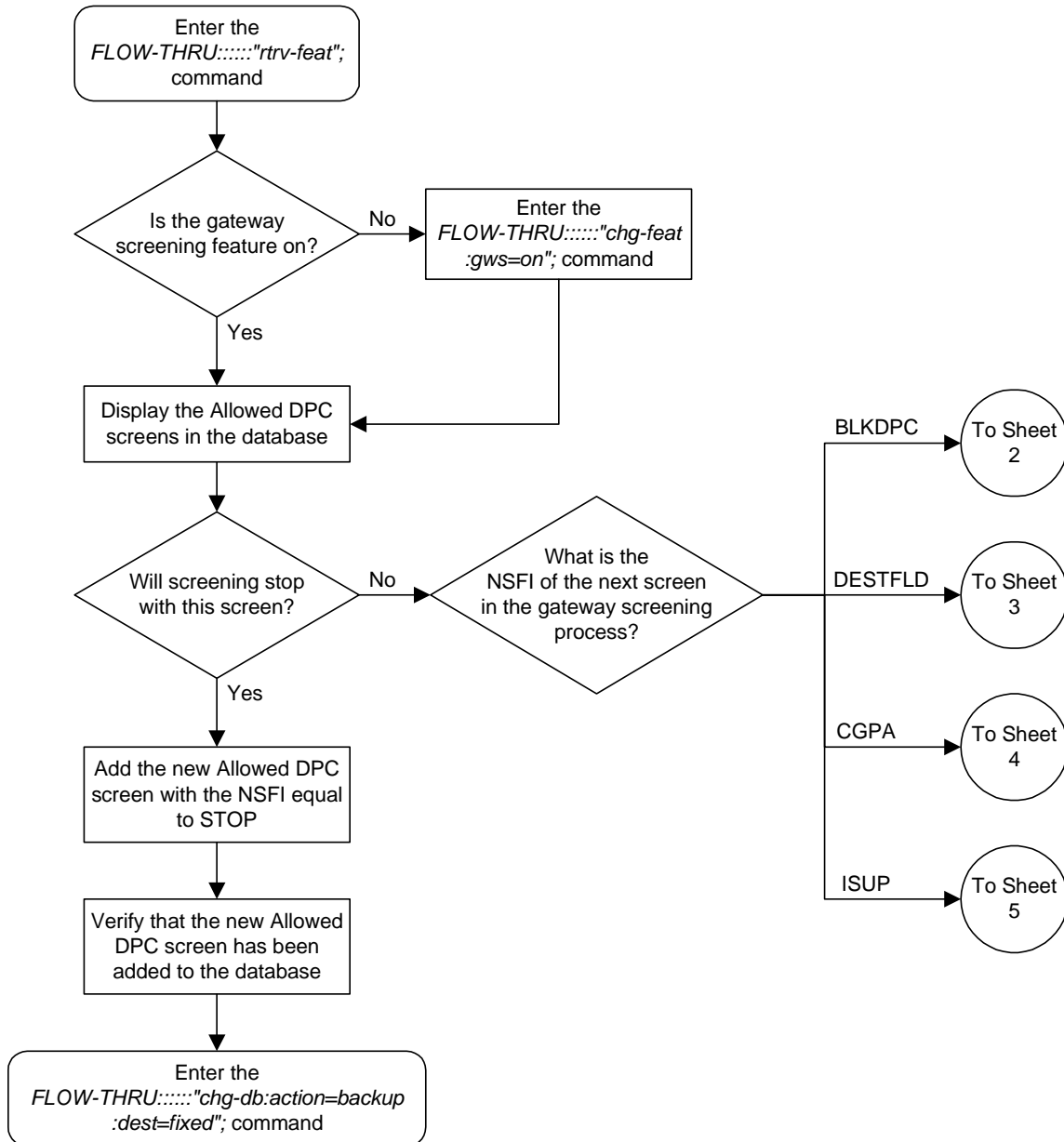

**Flowchart 5-19.** Adding an Allowed DPC Screen from the SEAS Terminal (Sheet 2 of 5)

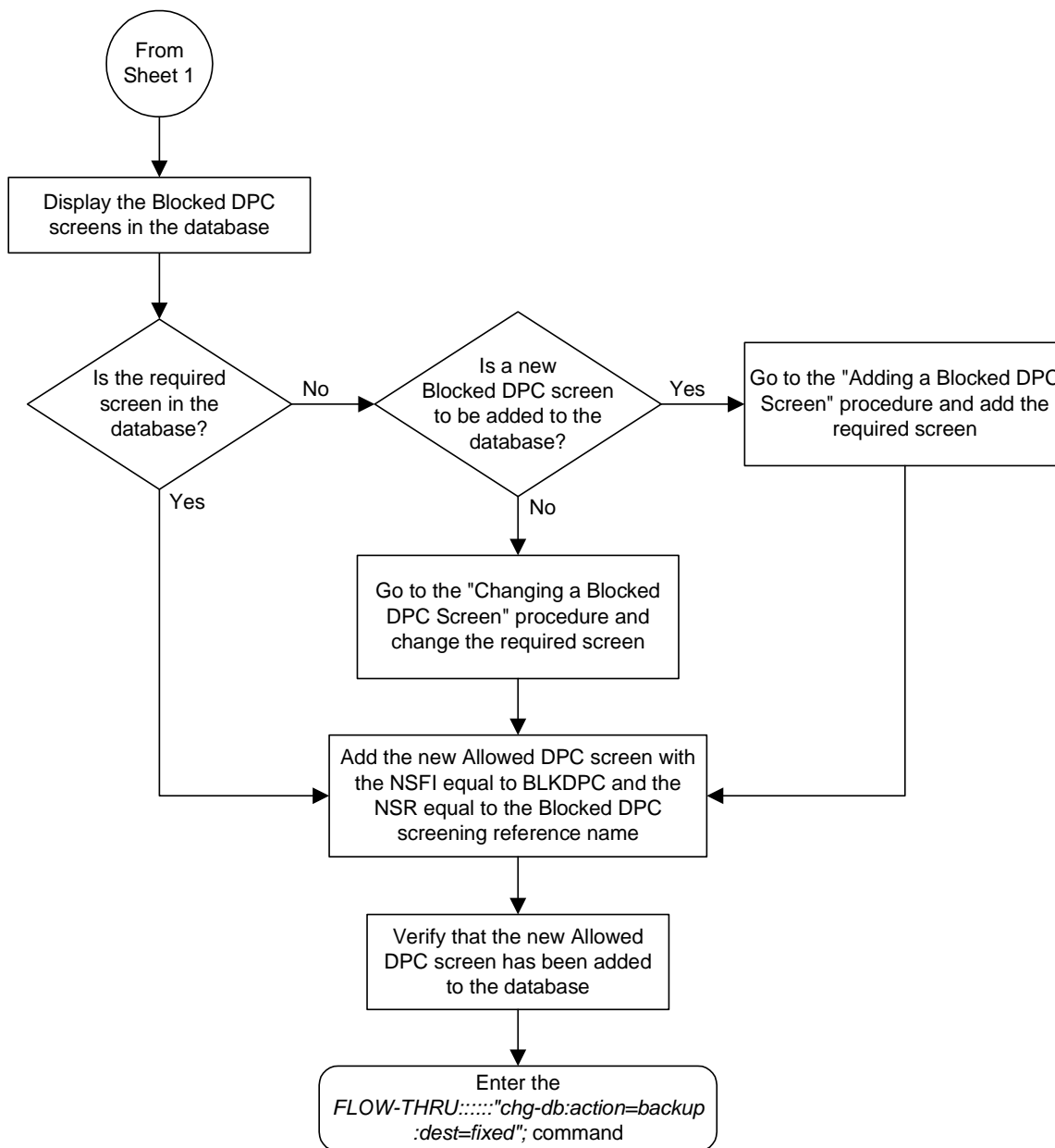



# Gateway Screening (GWS) Configuration

**Flowchart 5-19.** Adding an Allowed DPC Screen from the SEAS Terminal (Sheet 3 of 5)

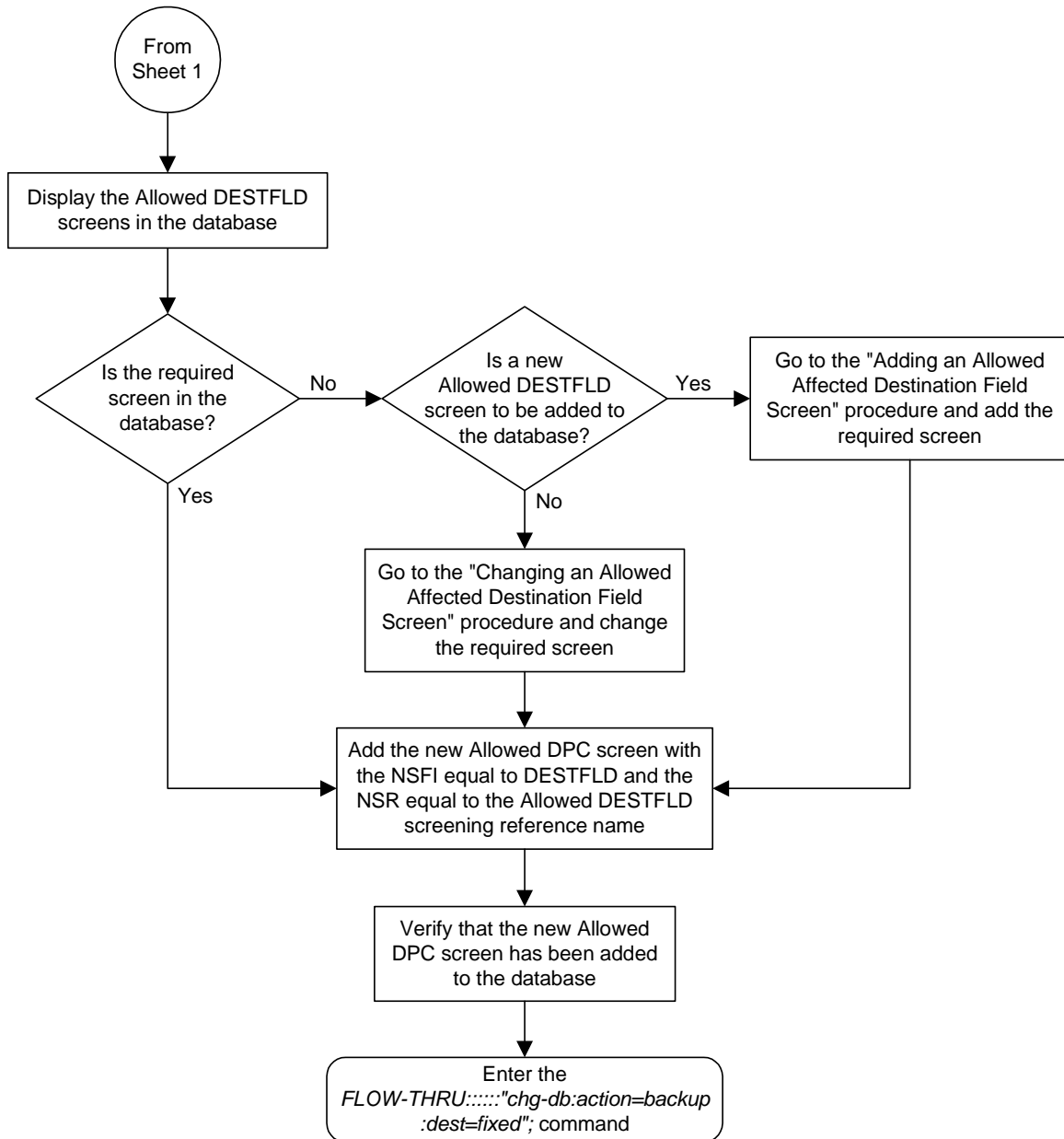

**Flowchart 5-19.** Adding an Allowed DPC Screen from the SEAS Terminal (Sheet 4 of 5)

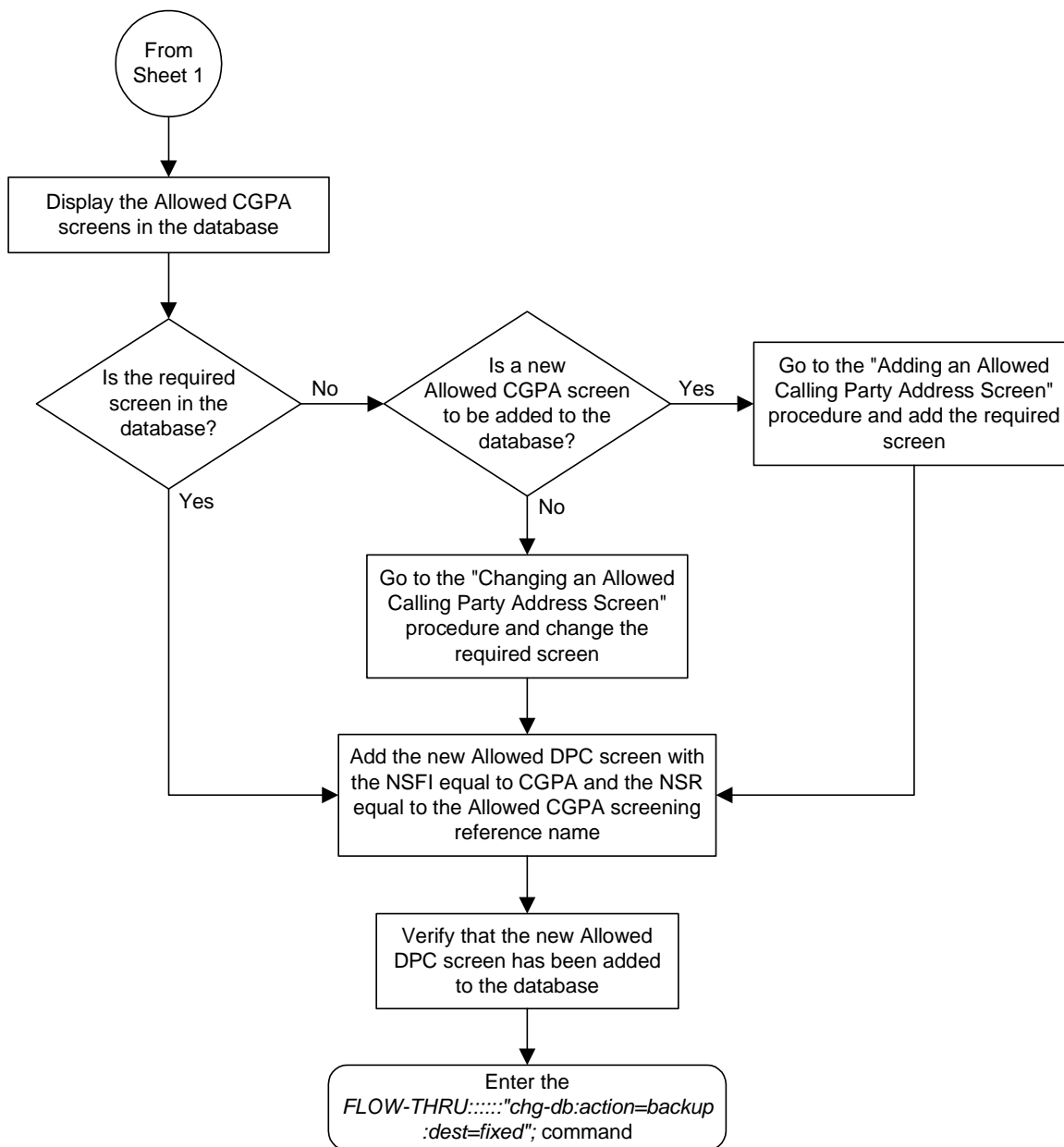

# Gateway Screening (GWS) Configuration

**Flowchart 5-19.** Adding an Allowed DPC Screen from the SEAS Terminal (Sheet 5 of 5)

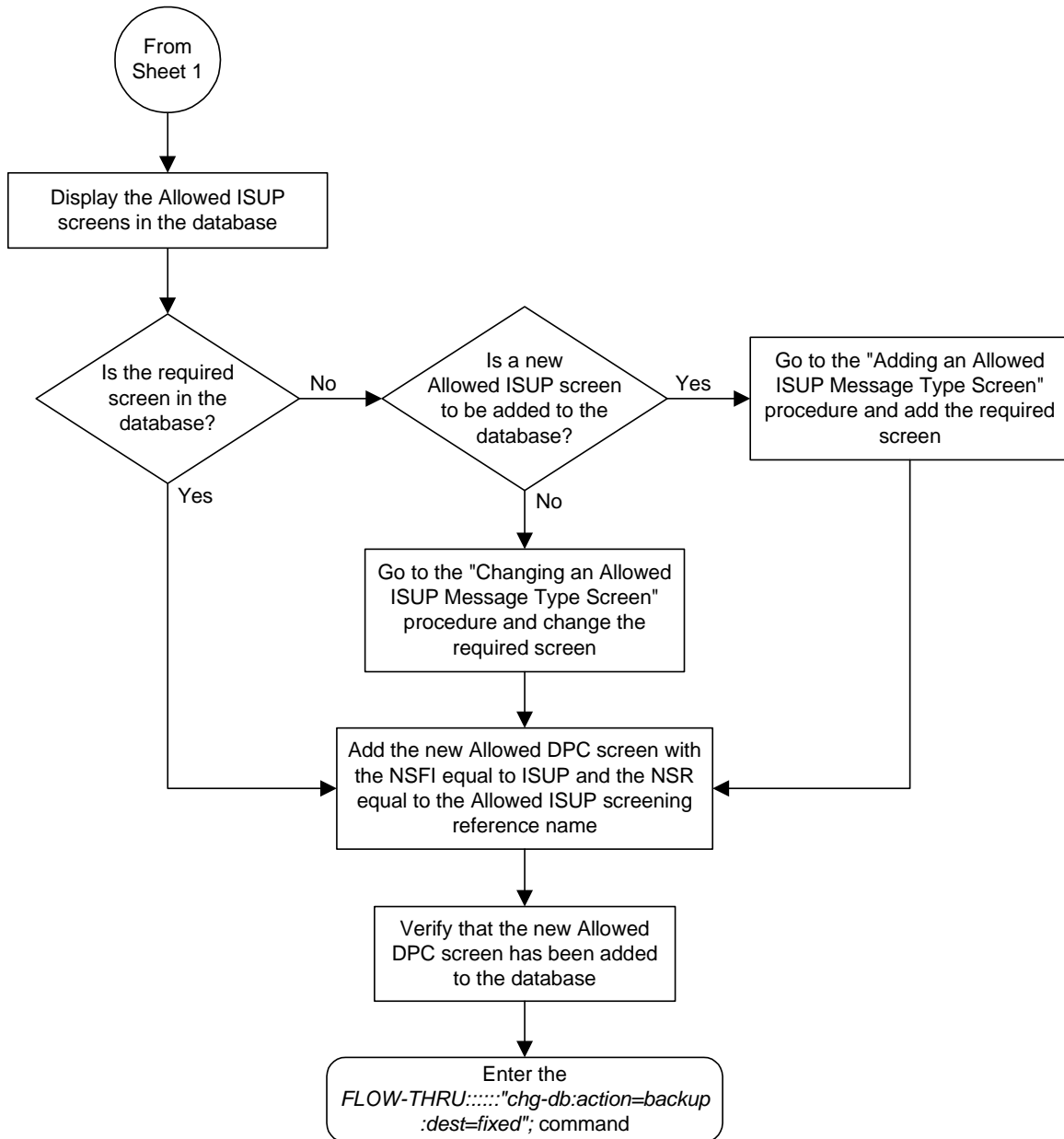

## Removing an Allowed DPC Screen

This procedure is used to remove an allowed destination point code screen from the database. This procedure uses the Eagle command `chg-db`. For more information on this procedure, see "Removing an Allowed DPC Screen" in the *Database Administration Manual - Gateway Screening*.

If any of the following items are used in removing the allowed destination point code screen from the database, perform the "Removing an Allowed DPC Screen" procedure in the *Database Administration Manual - Gateway Screening* using the SEAS `FLOW-THRU` command with the Eagle commands:

- If the allowed destination point code screen being removed from the database uses ITU-I point codes, 14-bit ITU-N point codes, or 24-bit ITU-N point codes.
- If gateway screening stop action sets are assigned to the screens referencing the allowed destination point code screen being removed.

**Flowchart 5-20.** Removing an Allowed DPC Screen from the SEAS Terminal (Sheet 1 of 4)

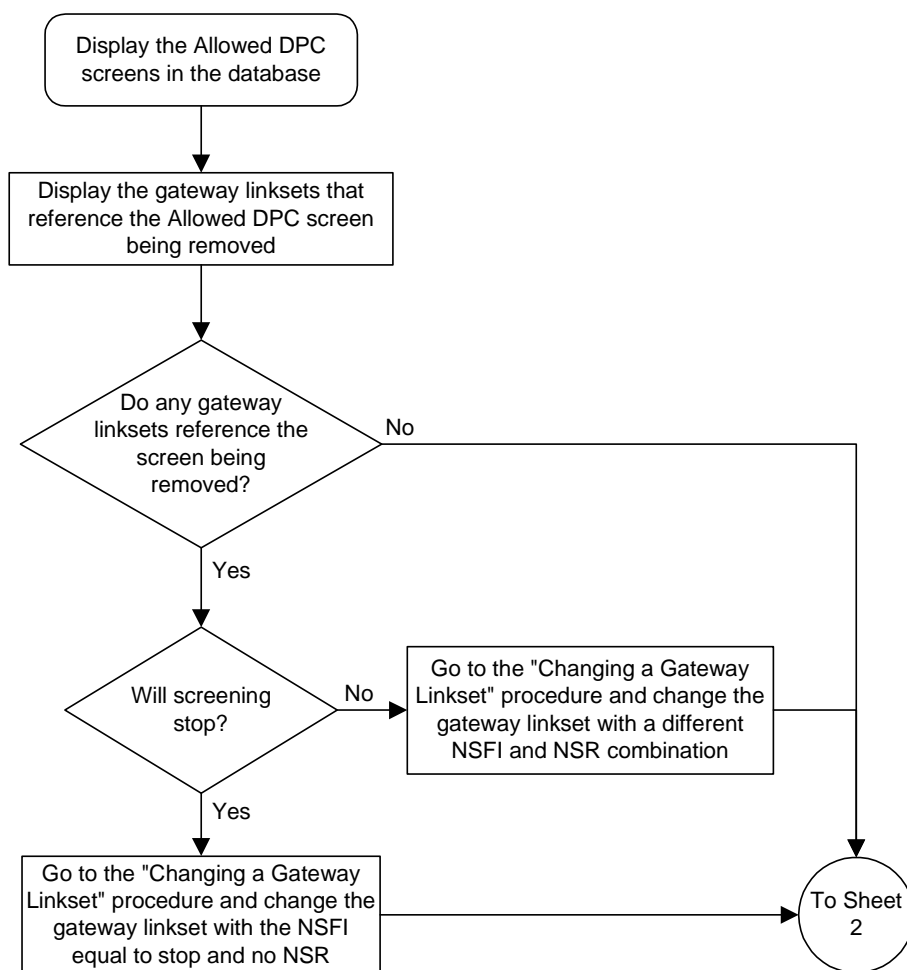

# Gateway Screening (GWS) Configuration

**Flowchart 5-20.** Removing an Allowed DPC Screen from the SEAS Terminal (Sheet 2 of 4)

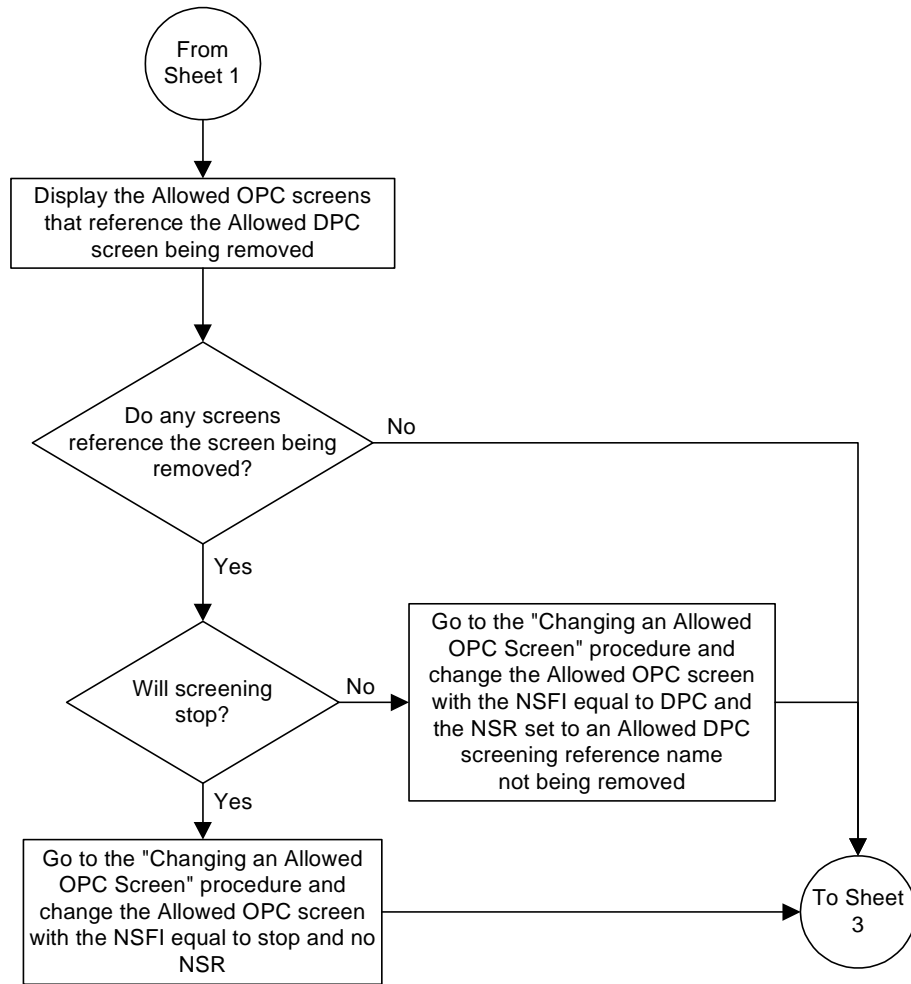

Flowchart 5-20. Removing an Allowed DPC Screen from the SEAS Terminal (Sheet 3 of 4)

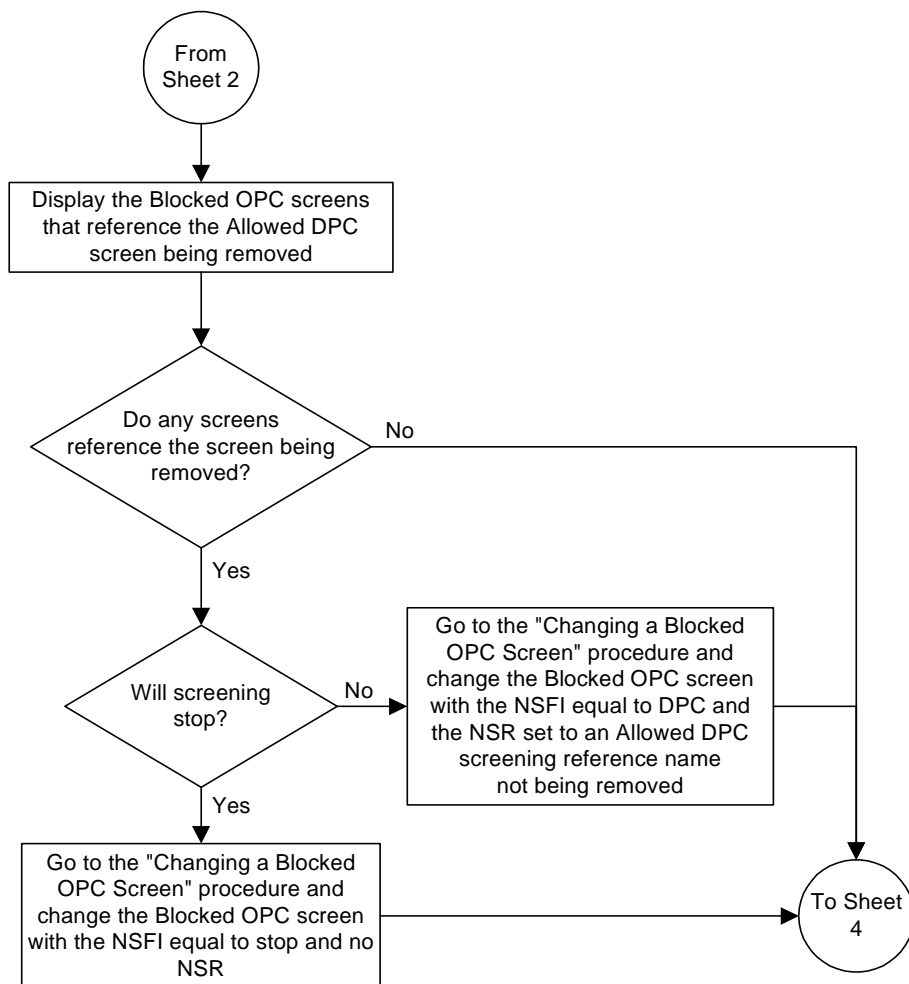

# Gateway Screening (GWS) Configuration

**Flowchart 5-20.** Removing an Allowed DPC Screen from the SEAS Terminal (Sheet 4 of 4)

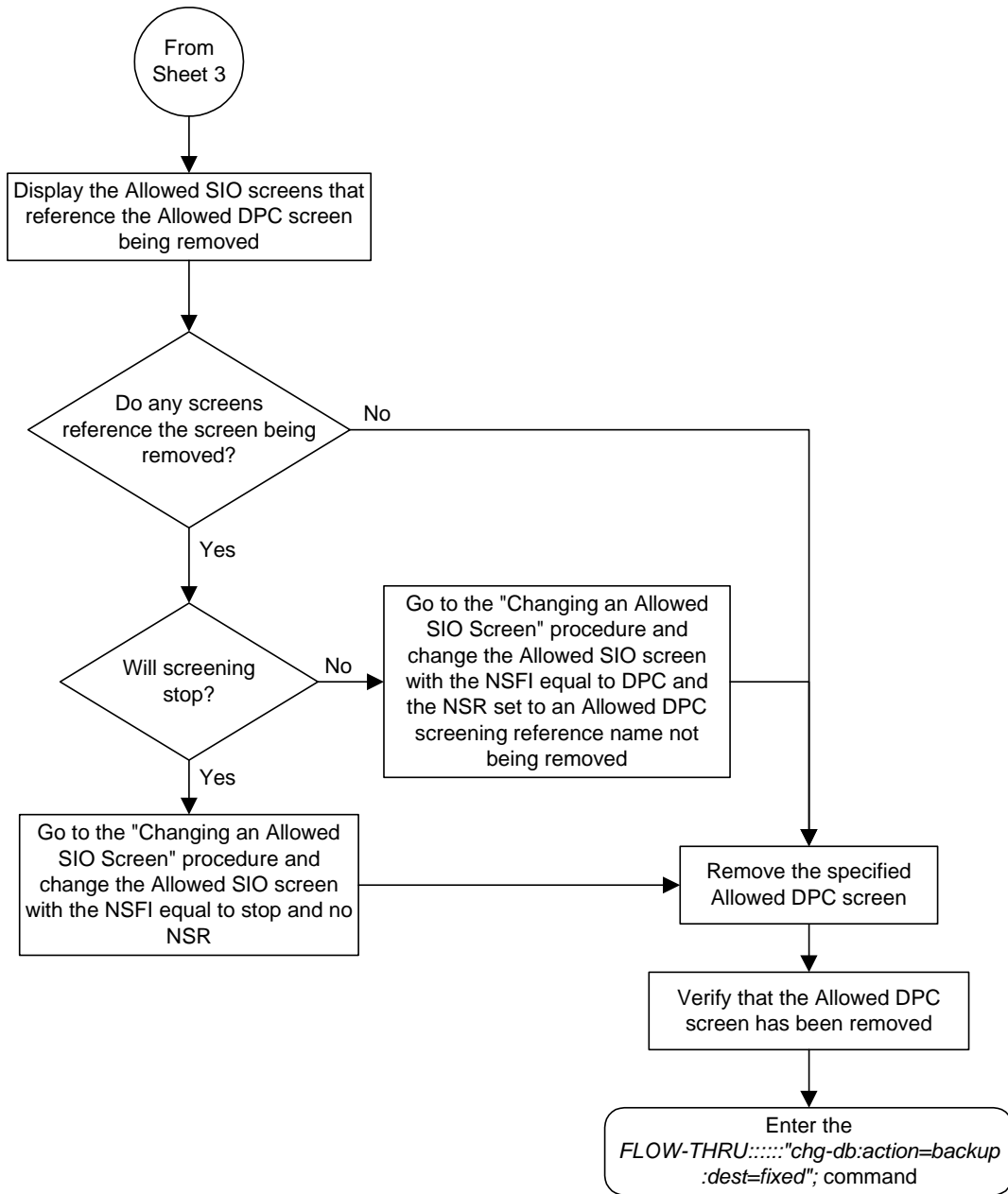

## Changing an Allowed DPC Screen

This procedure is used to change an allowed destination point code screen in the database. This procedure uses the Eagle command `chg-db`. For more information on this procedure, see “Changing an Allowed DPC Screen” in the *Database Administration Manual - Gateway Screening*.

If any of the following items are used in changing the allowed destination point code screen in the database, perform the “Changing an Allowed DPC Screen” procedure in the *Database Administration Manual - Gateway Screening* using the SEAS `FLOW-THRU` command with the Eagle commands:

- If the allowed destination point code screen being changed in the database uses ITU-I point codes, 14-bit ITU-N point codes, or 24-bit ITU-N point codes.
- If gateway screening stop action sets are assigned to the allowed destination point code screen being changed.

**Flowchart 5-21.** Changing an Allowed DPC Screen from the SEAS Terminal (Sheet 1 of 5)

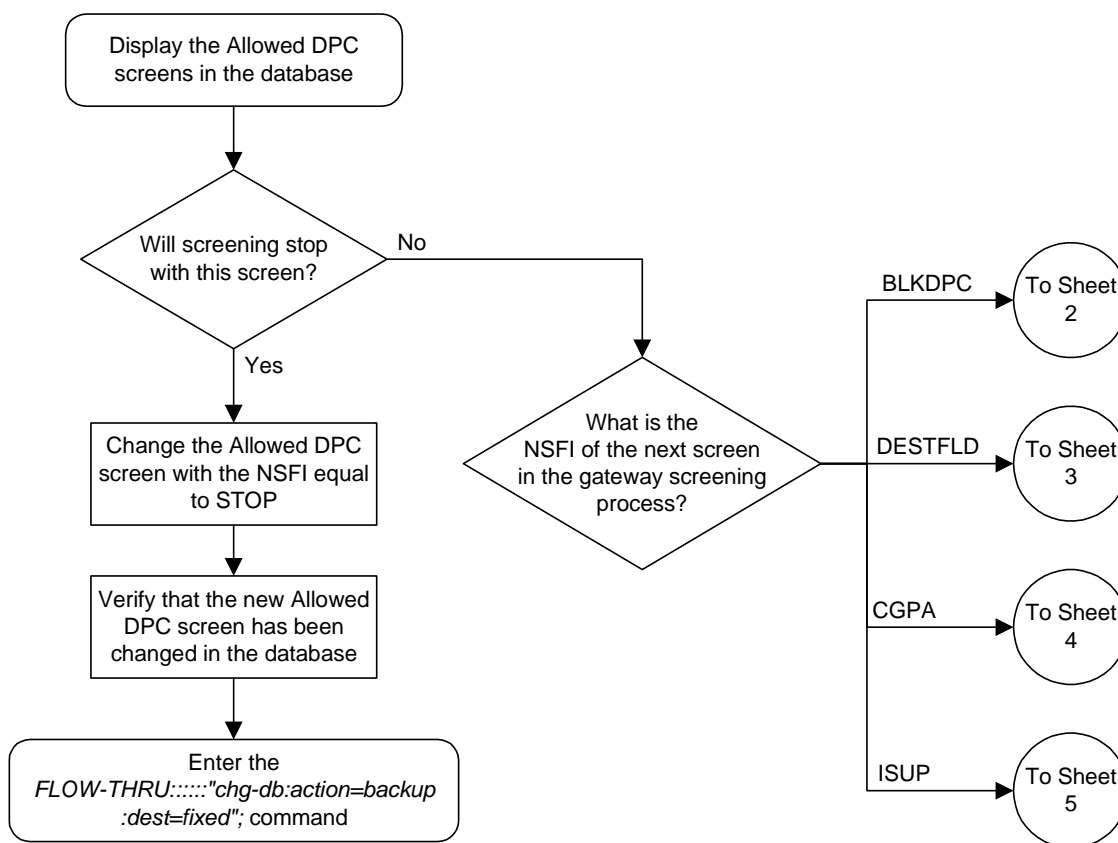



# Gateway Screening (GWS) Configuration

**Flowchart 5-21.** Changing an Allowed DPC Screen from the SEAS Terminal (Sheet 2 of 5)

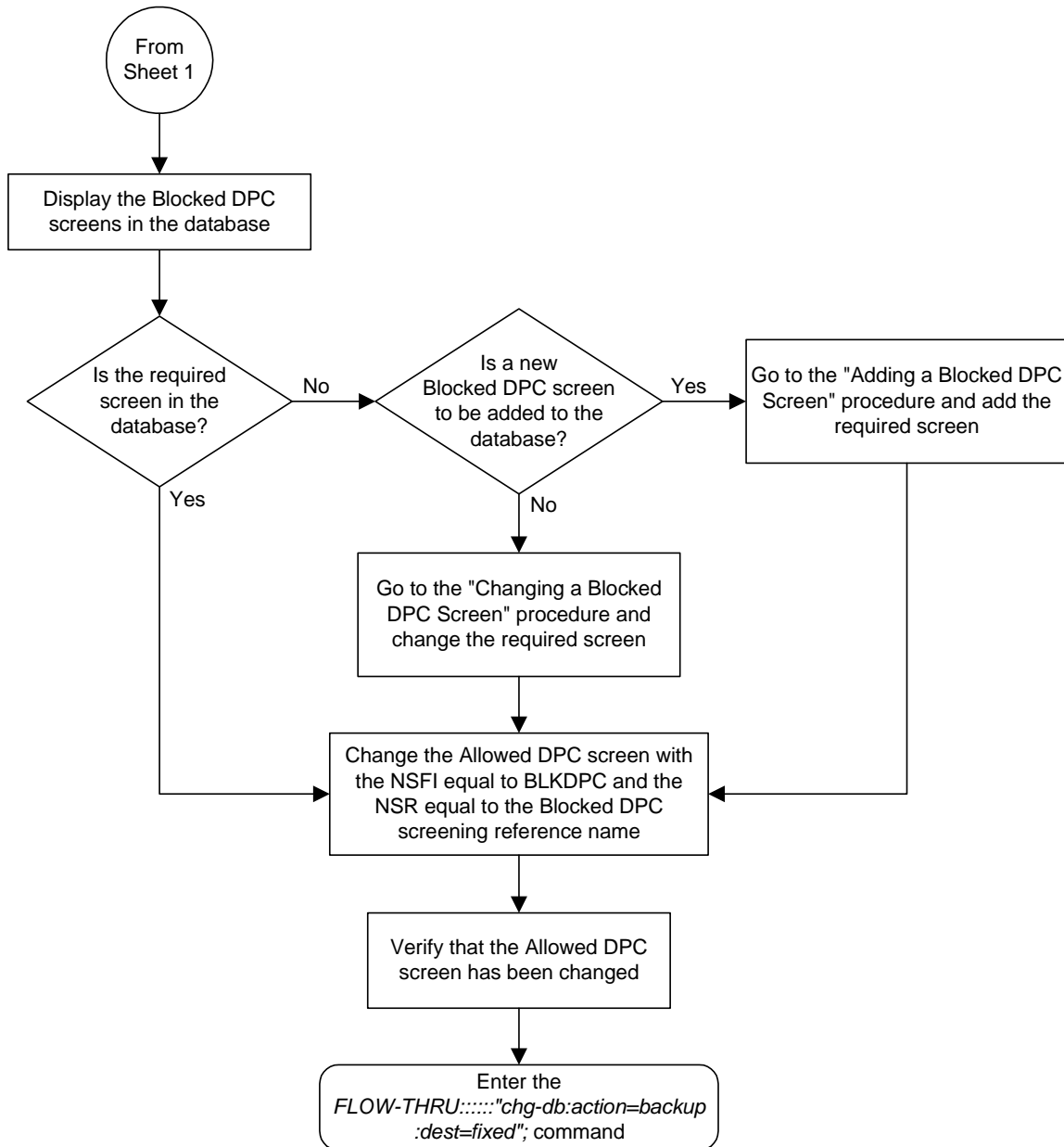

**Flowchart 5-21.** Changing an Allowed DPC Screen from the SEAS Terminal (Sheet 3 of 5)

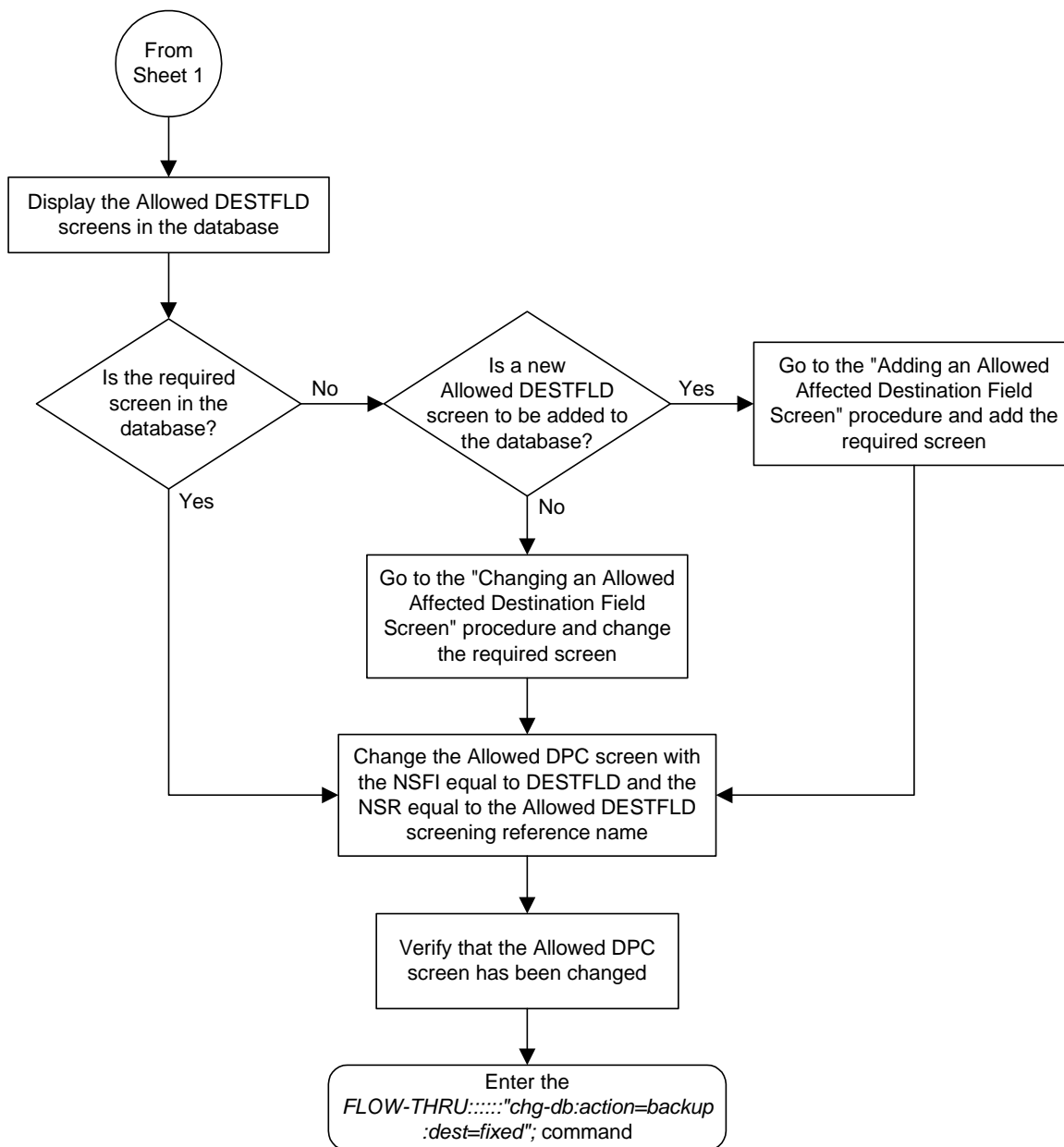

# Gateway Screening (GWS) Configuration

**Flowchart 5-21.** Changing an Allowed DPC Screen from the SEAS Terminal (Sheet 4 of 5)

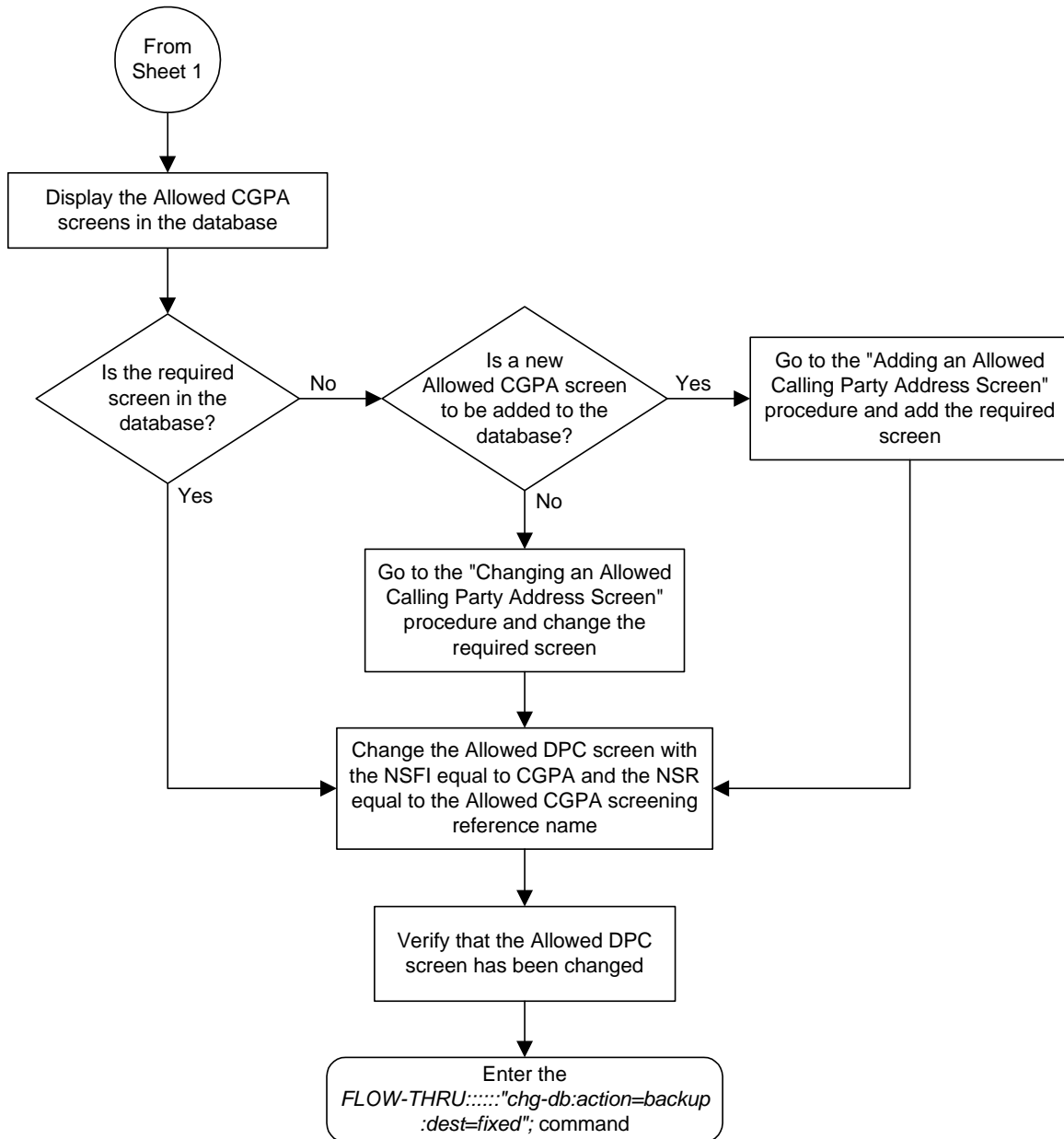

**Flowchart 5-21.** Changing an Allowed DPC Screen from the SEAS Terminal (Sheet 5 of 5)

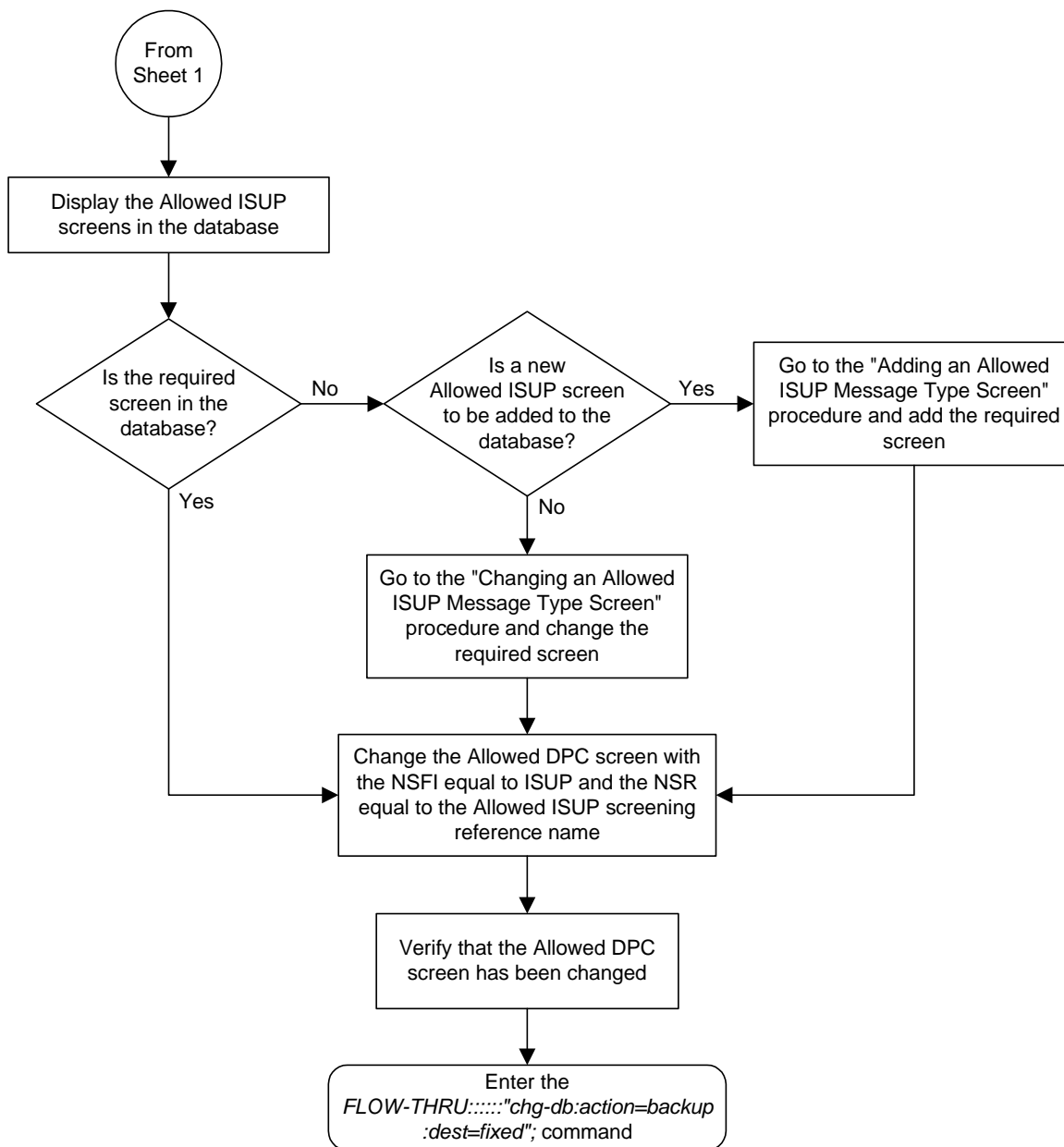

## Adding an Allowed SIO Screen

This procedure is used to add an allowed SIO screen to the database. This procedure uses the Eagle commands **rtrv-feat**, **chg-feat**, and **chg-db**. For more information on this procedure, see "Adding an Allowed SIO Screen" in the *Database Administration Manual - Gateway Screening*.

**NOTE:** Once the gateway screening feature is turned on with the **chg-feat** command, it cannot be turned off.

**The gateway screening feature must be purchased before you turn the features on with the **chg-feat** command. If you are not sure whether you have purchased the gateway screening feature, contact your Tekelec Sales Representative or Account Representative.**

If gateway screening stop action sets are to be assigned to the allowed SIO screen being added to the database, perform the "Adding an Allowed SIO Screen" procedure in the *Database Administration Manual - Gateway Screening* using the SEAS **FLOW-THRU** command with the Eagle commands.

**Flowchart 5-22.** Adding an Allowed SIO Screen from the SEAS Terminal (Sheet 1 of 7)

**NOTE:** Before executing this procedure, make sure you have purchased the gateway screening feature. If you are not sure if you have purchased the gateway screening feature, contact your Tekelec Sales Representative or Account Representative.

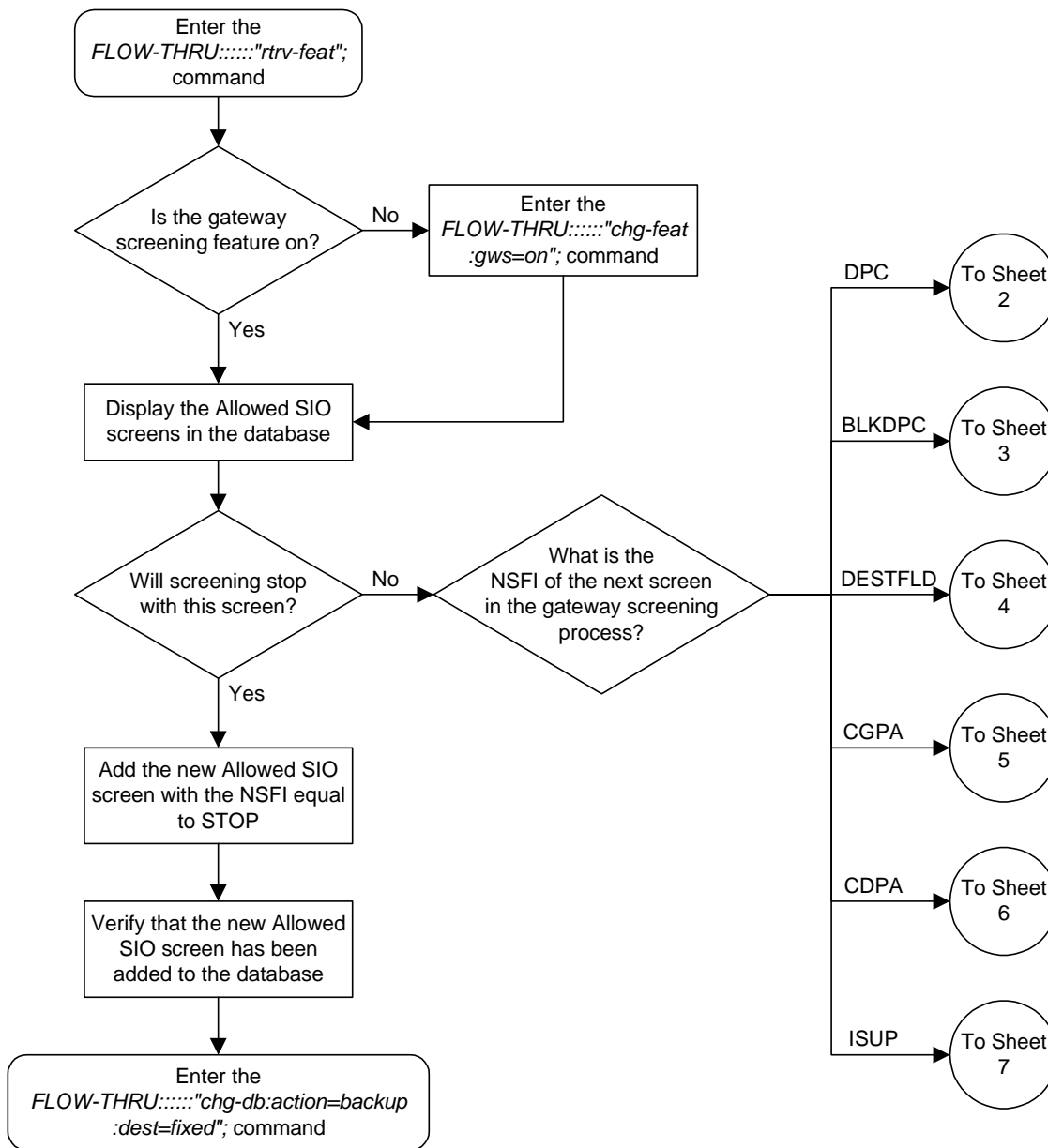

## Gateway Screening (GWS) Configuration

**Flowchart 5-22.** Adding an Allowed SIO Screen from the SEAS Terminal (Sheet 2 of 7)

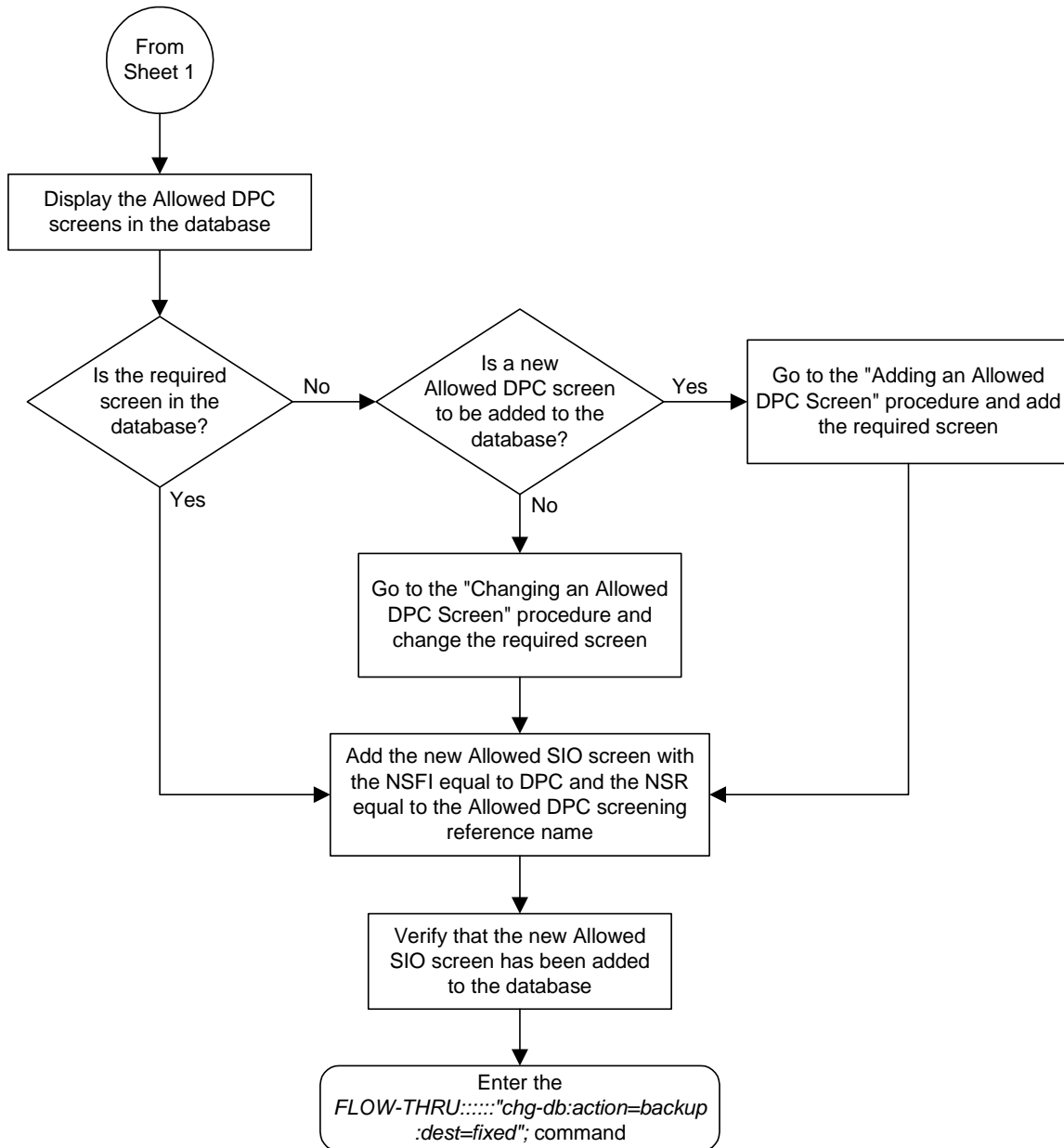

**Flowchart 5-22.** Adding an Allowed SIO Screen from the SEAS Terminal (Sheet 3 of 7)

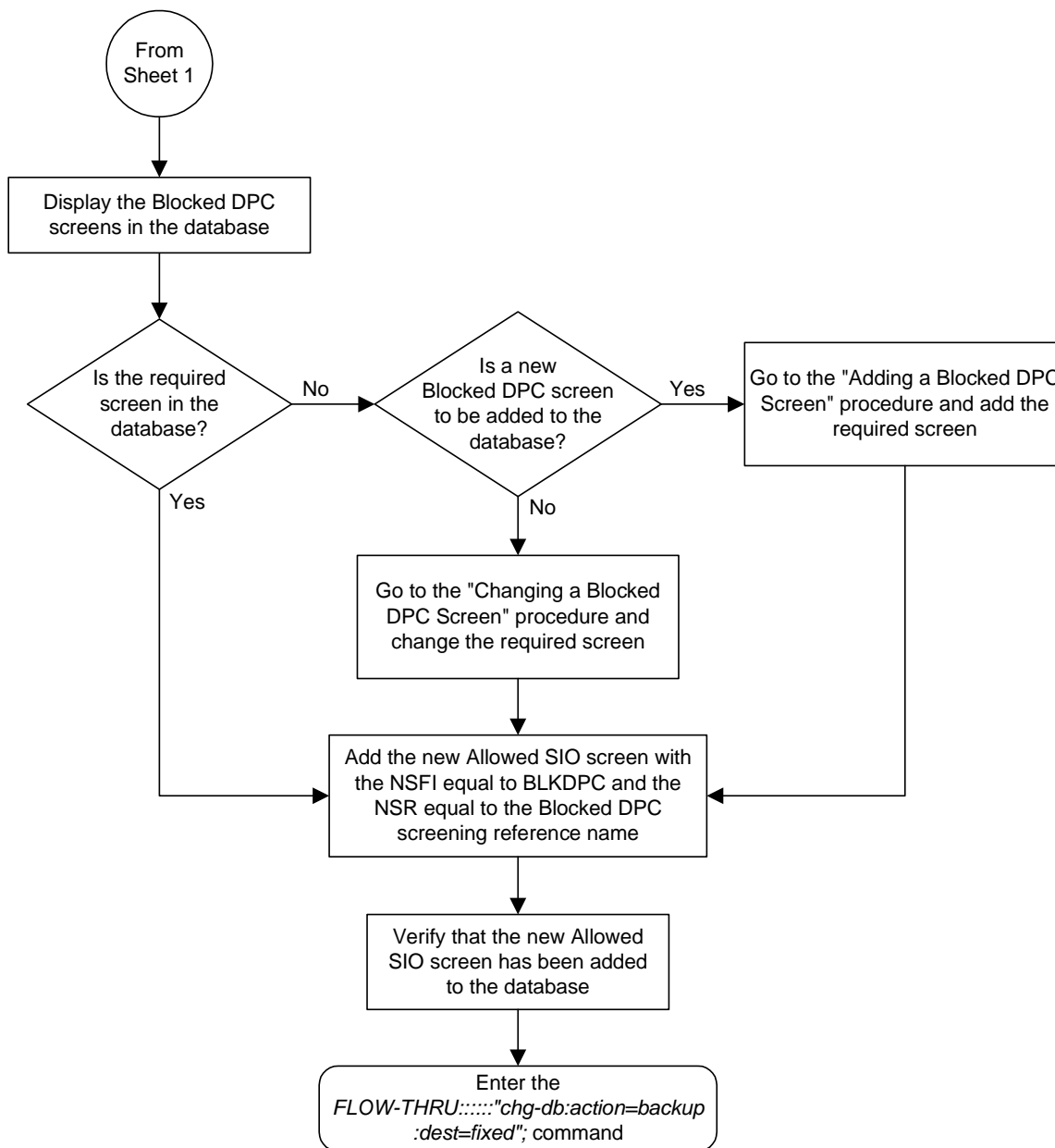



# Gateway Screening (GWS) Configuration

**Flowchart 5-22.** Adding an Allowed SIO Screen from the SEAS Terminal (Sheet 4 of 7)

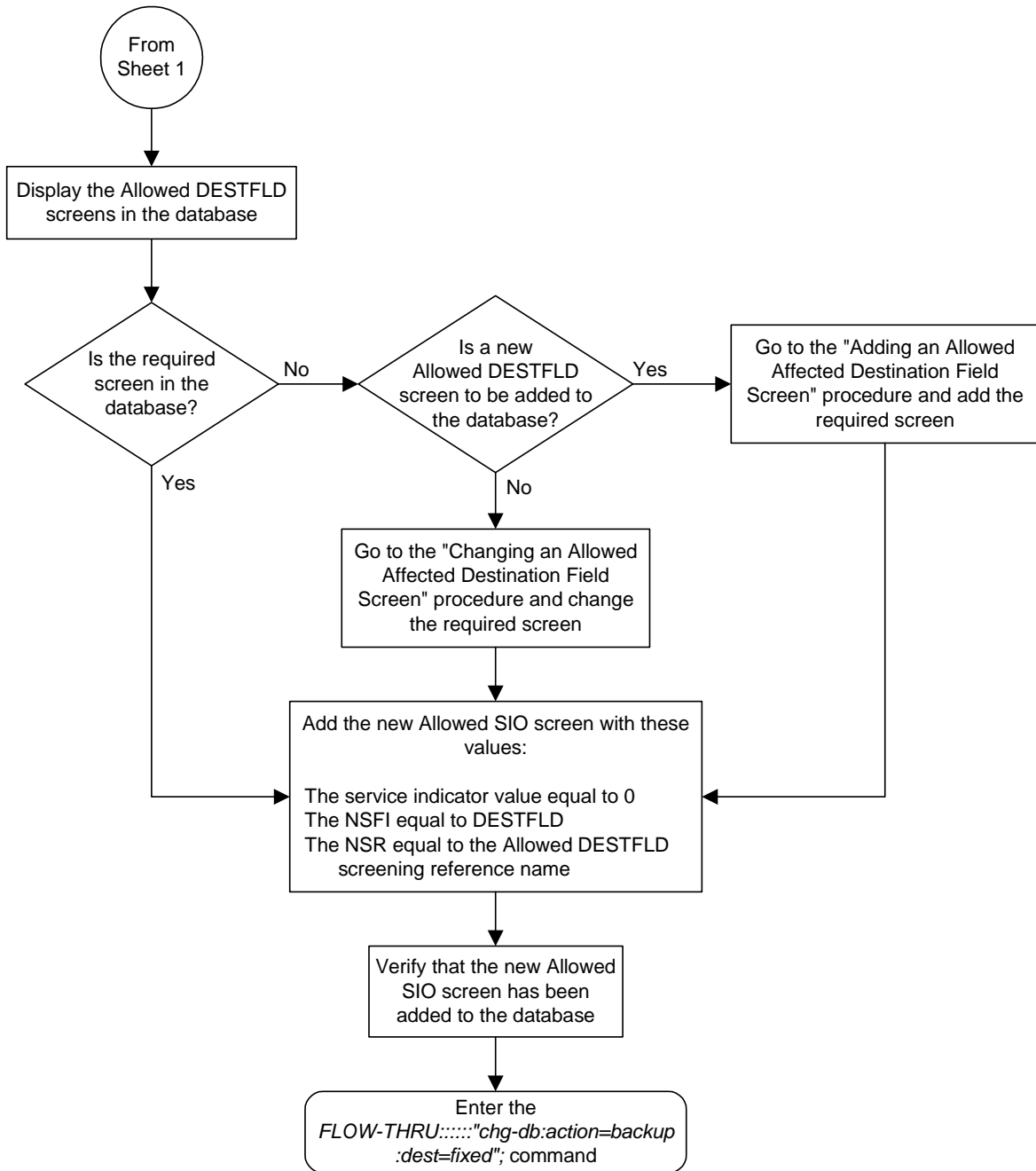

**Flowchart 5-22.** Adding an Allowed SIO Screen from the SEAS Terminal (Sheet 5 of 7)

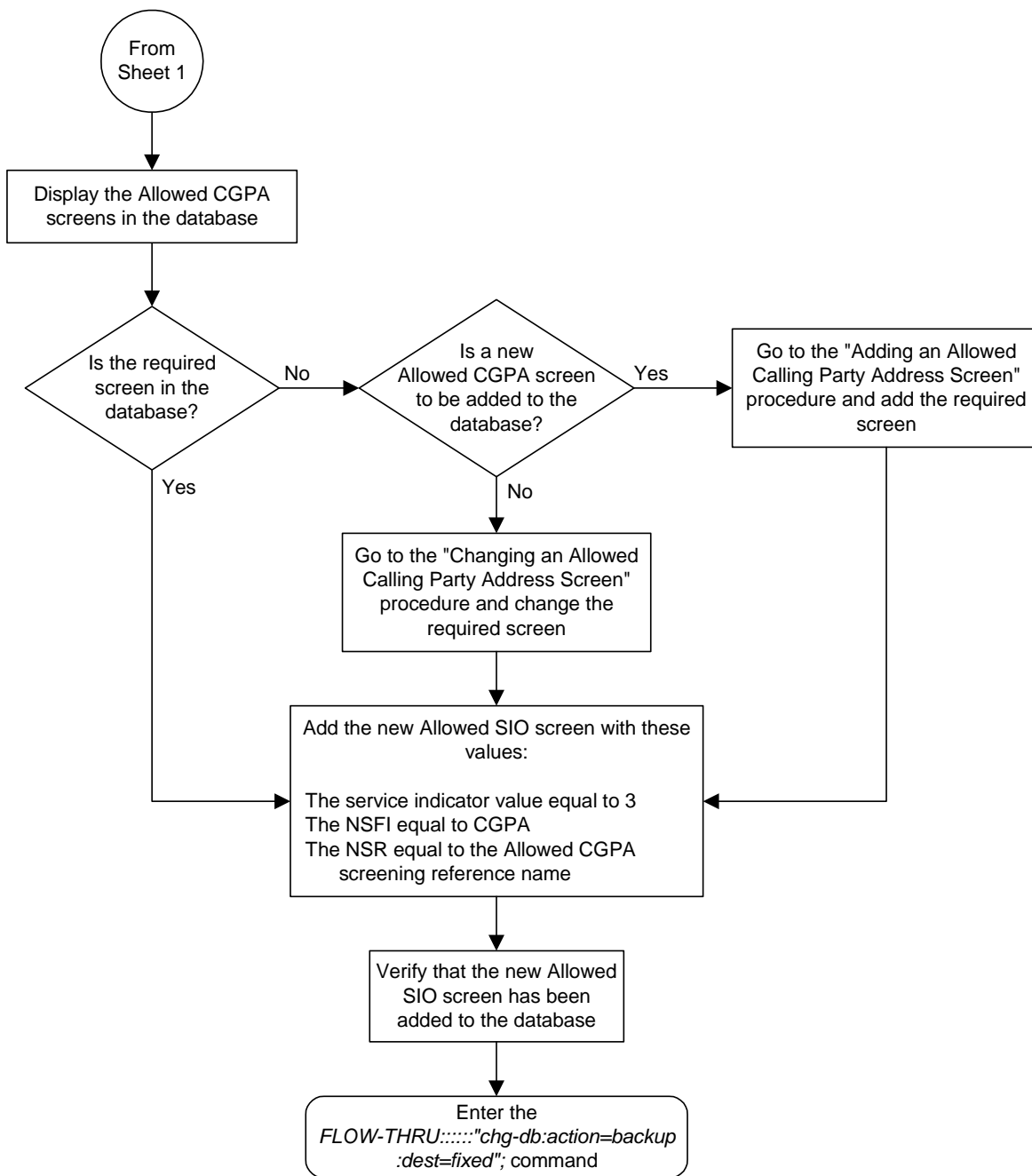

## Gateway Screening (GWS) Configuration

**Flowchart 5-22.** Adding an Allowed SIO Screen from the SEAS Terminal (Sheet 6 of 7)

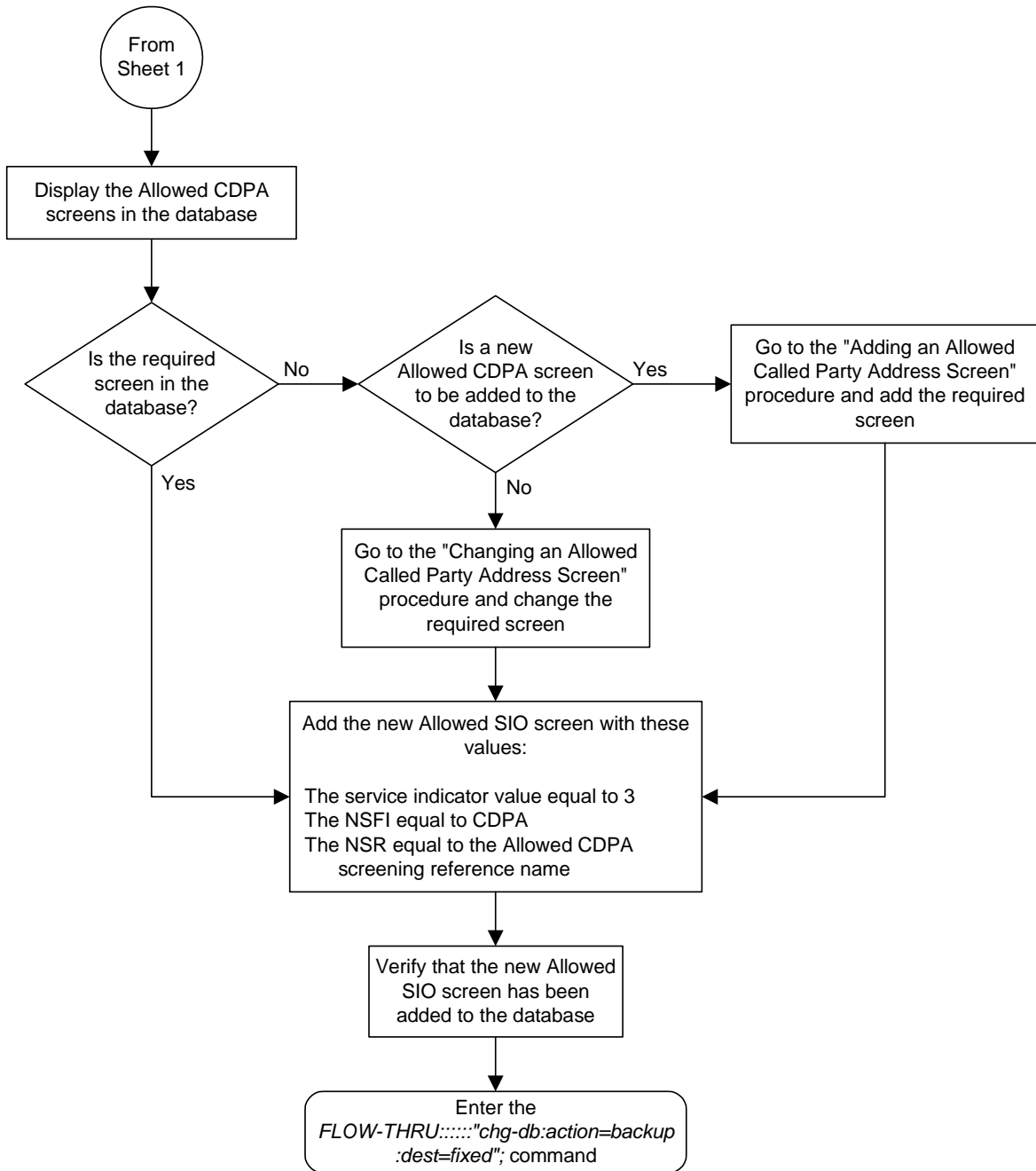

**Flowchart 5-22.** Adding an Allowed SIO Screen from the SEAS Terminal (Sheet 7 of 7)

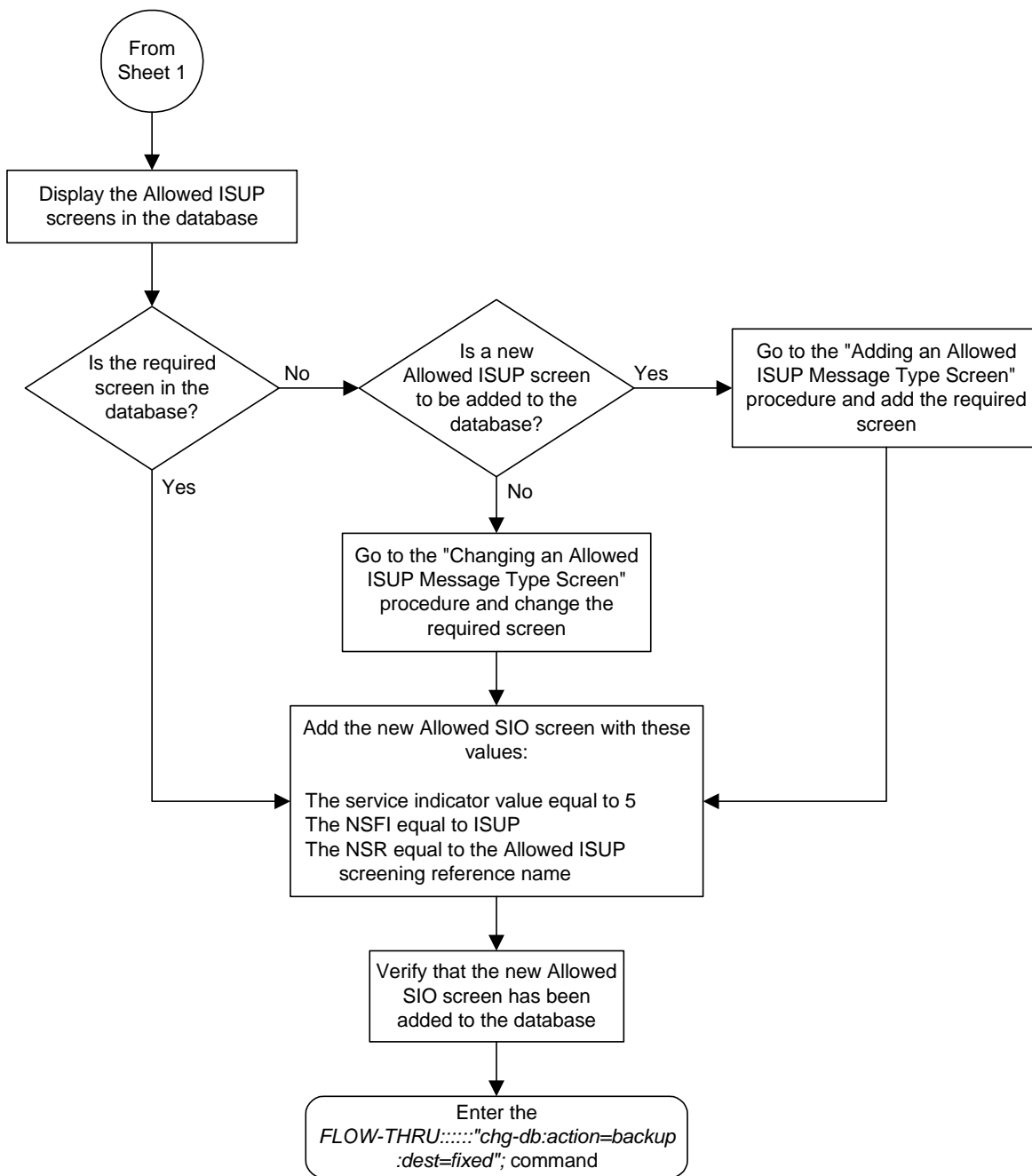

## Removing an Allowed SIO Screen

This procedure is used to remove an allowed SIO screen from the database. This procedure uses the Eagle command `chg-db`. For more information on this procedure, see "Removing an Allowed SIO Screen" in the *Database Administration Manual - Gateway Screening*.

If gateway screening stop action sets are assigned to the screens referencing the allowed SIO screen being removed from the database, perform the "Removing an Allowed SIO Screen" procedure in the *Database Administration Manual - Gateway Screening* using the SEAS `FLOW-THRU` command with the Eagle commands.

**Flowchart 5-23.** Removing an Allowed SIO Screen from the SEAS Terminal (Sheet 1 of 3)

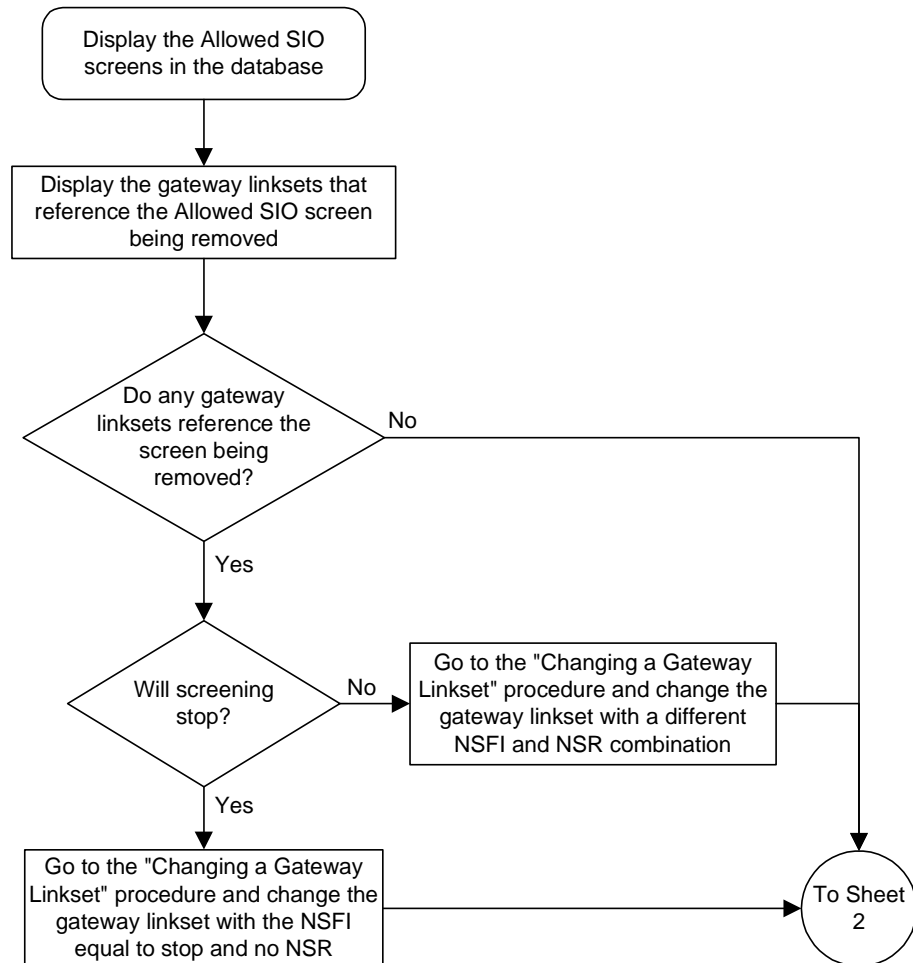

**Flowchart 5-23.** Removing an Allowed SIO Screen from the SEAS Terminal (Sheet 2 of 3)

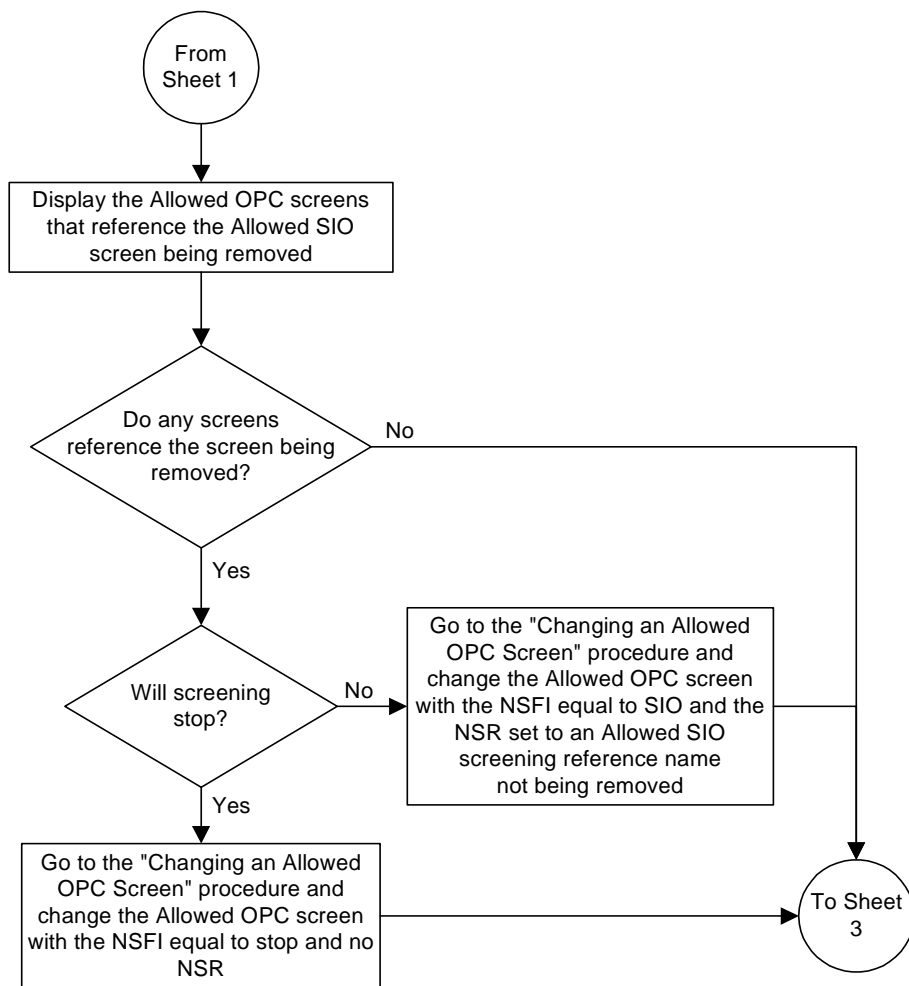

## Gateway Screening (GWS) Configuration

**Flowchart 5-23.** Removing an Allowed SIO Screen from the SEAS Terminal (Sheet 3 of 3)

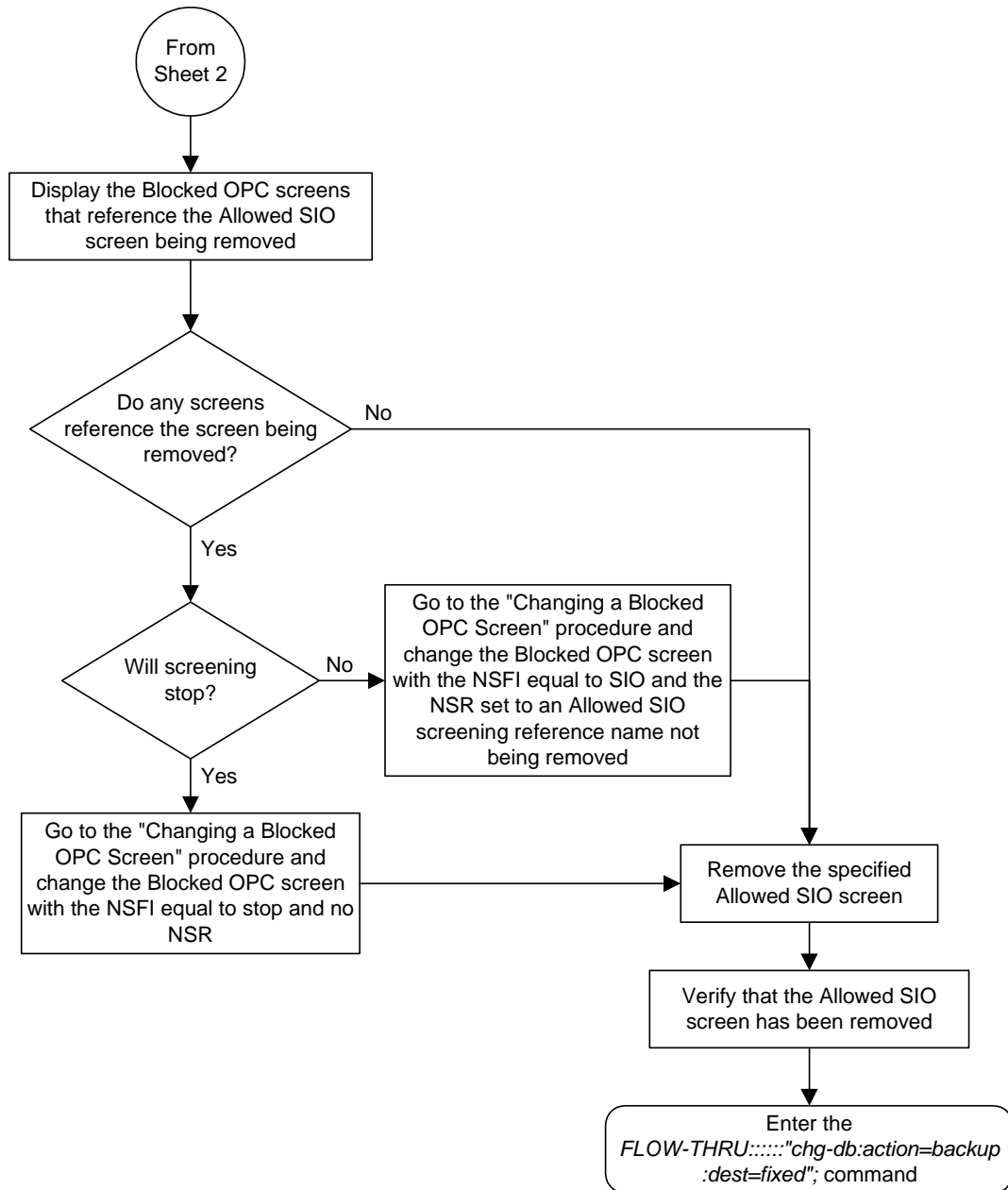

## Changing an Allowed SIO Screen

This procedure is used to change an allowed SIO screen in the database. This procedure uses the Eagle command **chg-db**. For more information on this procedure, see "Changing an Allowed SIO Screen" in the *Database Administration Manual - Gateway Screening*.

If gateway screening stop action sets are to be assigned to the allowed SIO screen being changed in the database, perform the "Changing an Allowed SIO Screen" procedure in the *Database Administration Manual - Gateway Screening* using the SEAS **FLOW-THRU** command with the Eagle commands.

**Flowchart 5-24.** Changing an Allowed SIO Screen from the SEAS Terminal (Sheet 1 of 7)

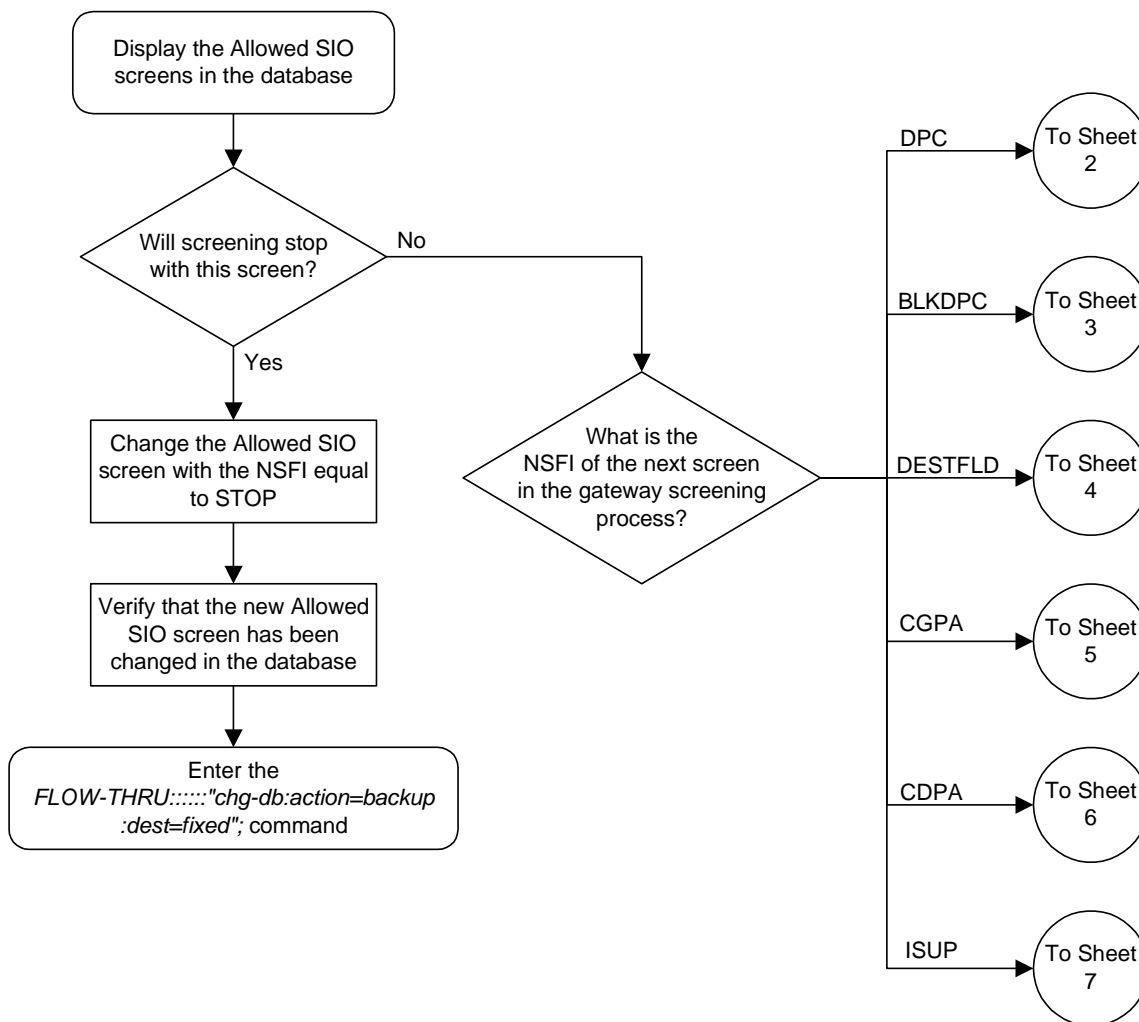



## Gateway Screening (GWS) Configuration

**Flowchart 5-24.** Changing an Allowed SIO Screen from the SEAS Terminal (Sheet 2 of 7)

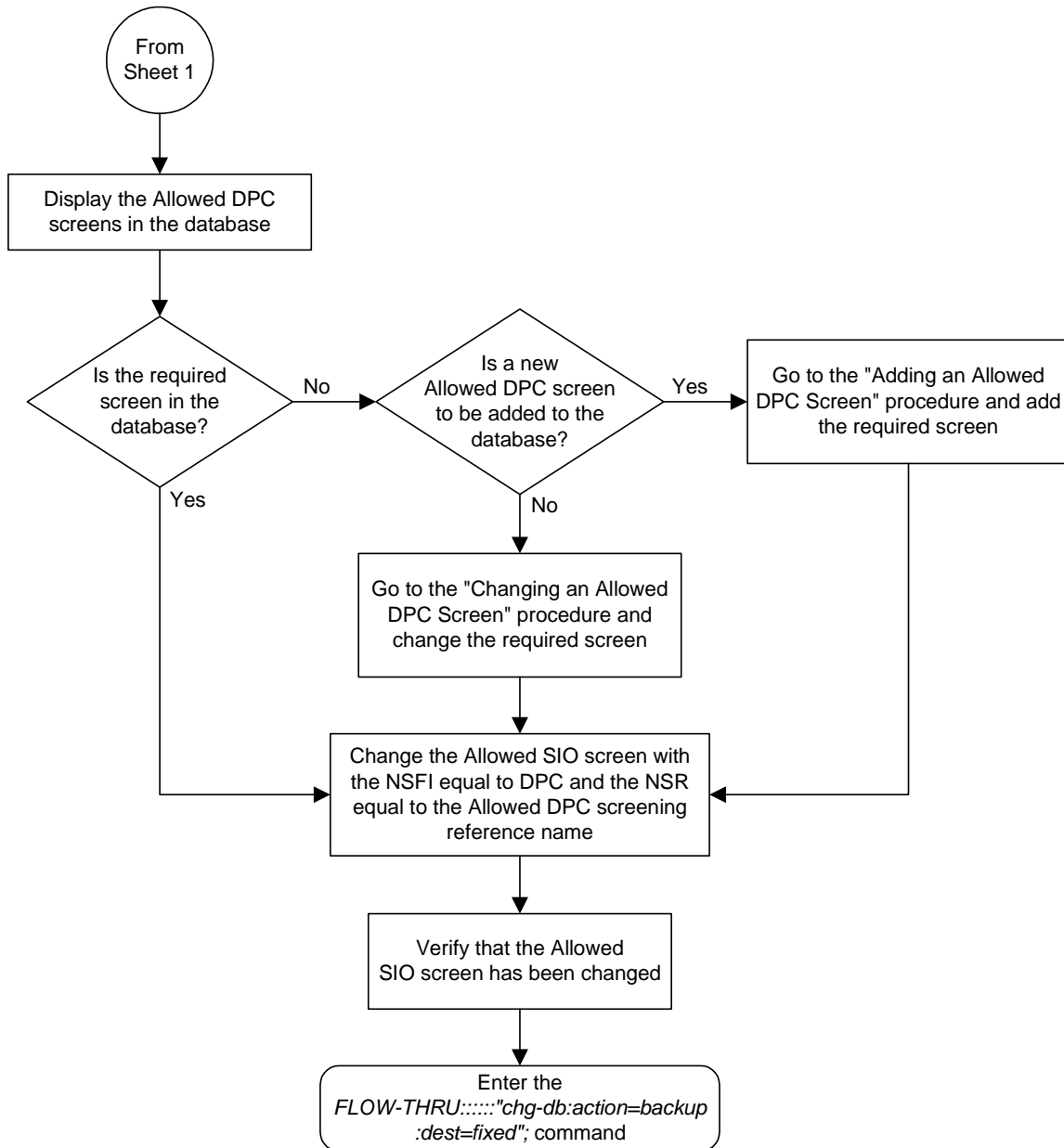

**Flowchart 5-24.** Changing an Allowed SIO Screen from the SEAS Terminal (Sheet 3 of 7)

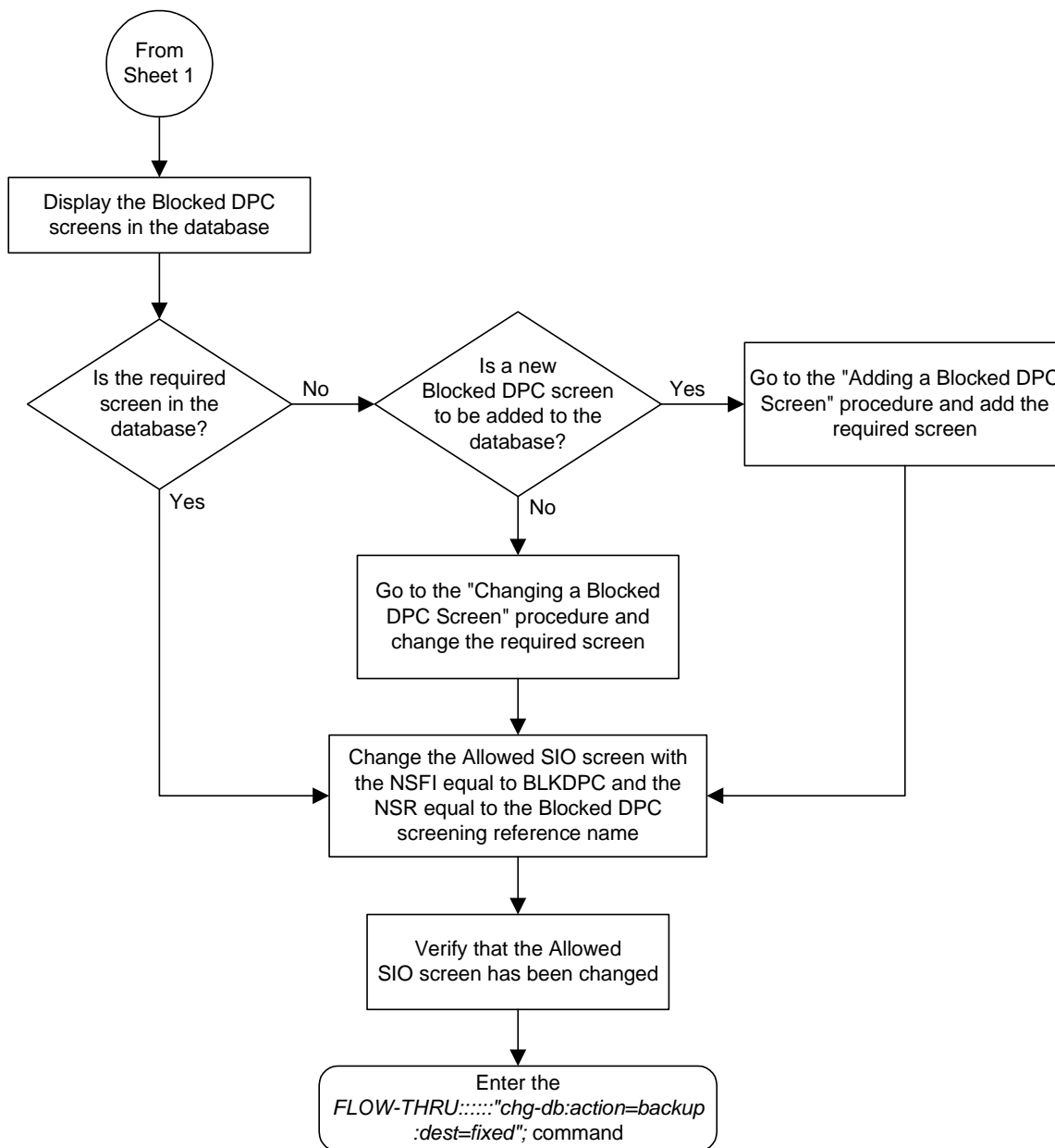

# Gateway Screening (GWS) Configuration

**Flowchart 5-24.** Changing an Allowed SIO Screen from the SEAS Terminal (Sheet 4 of 7)

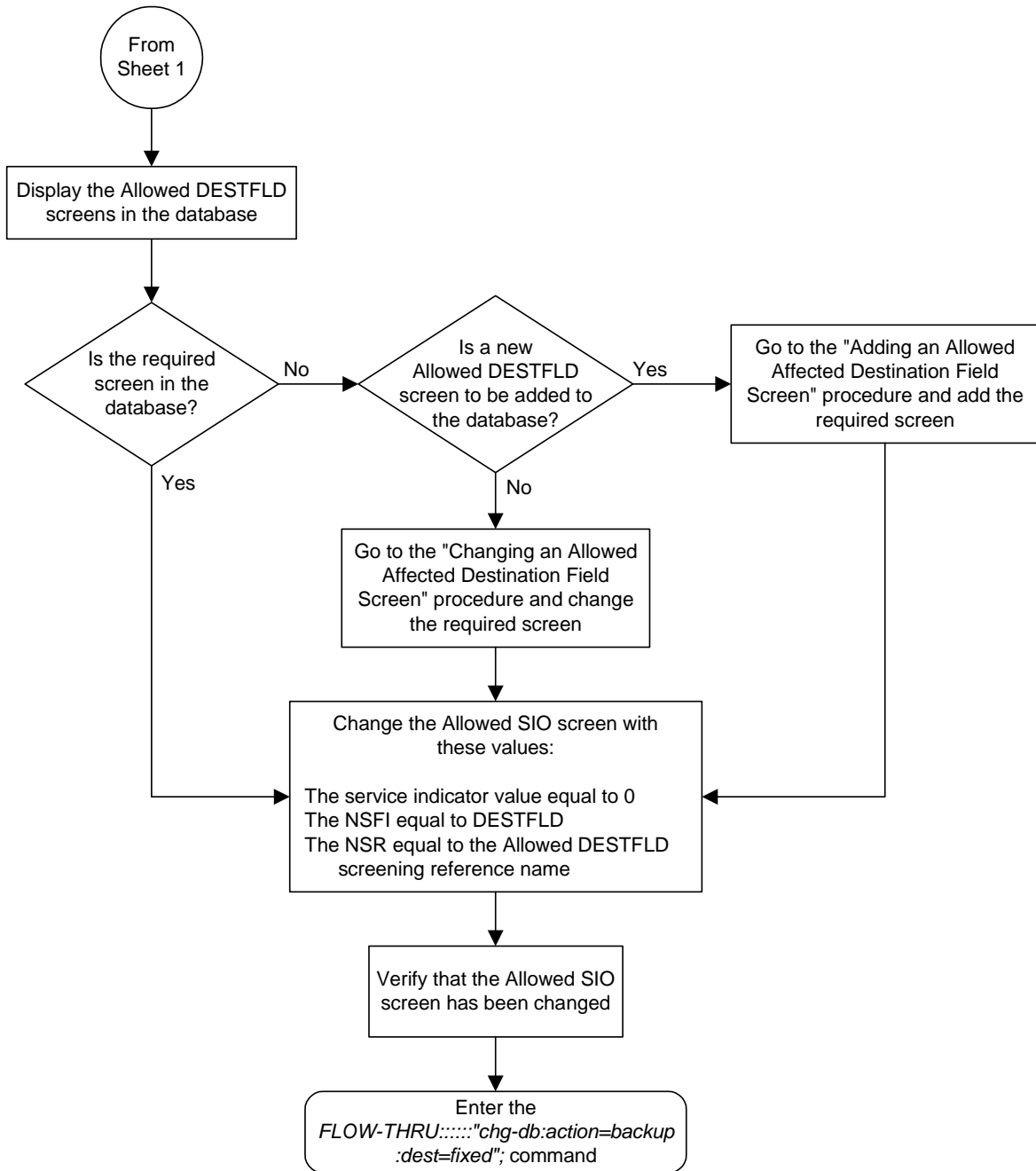

**Flowchart 5-24.** Changing an Allowed SIO Screen from the SEAS Terminal (Sheet 5 of 7)

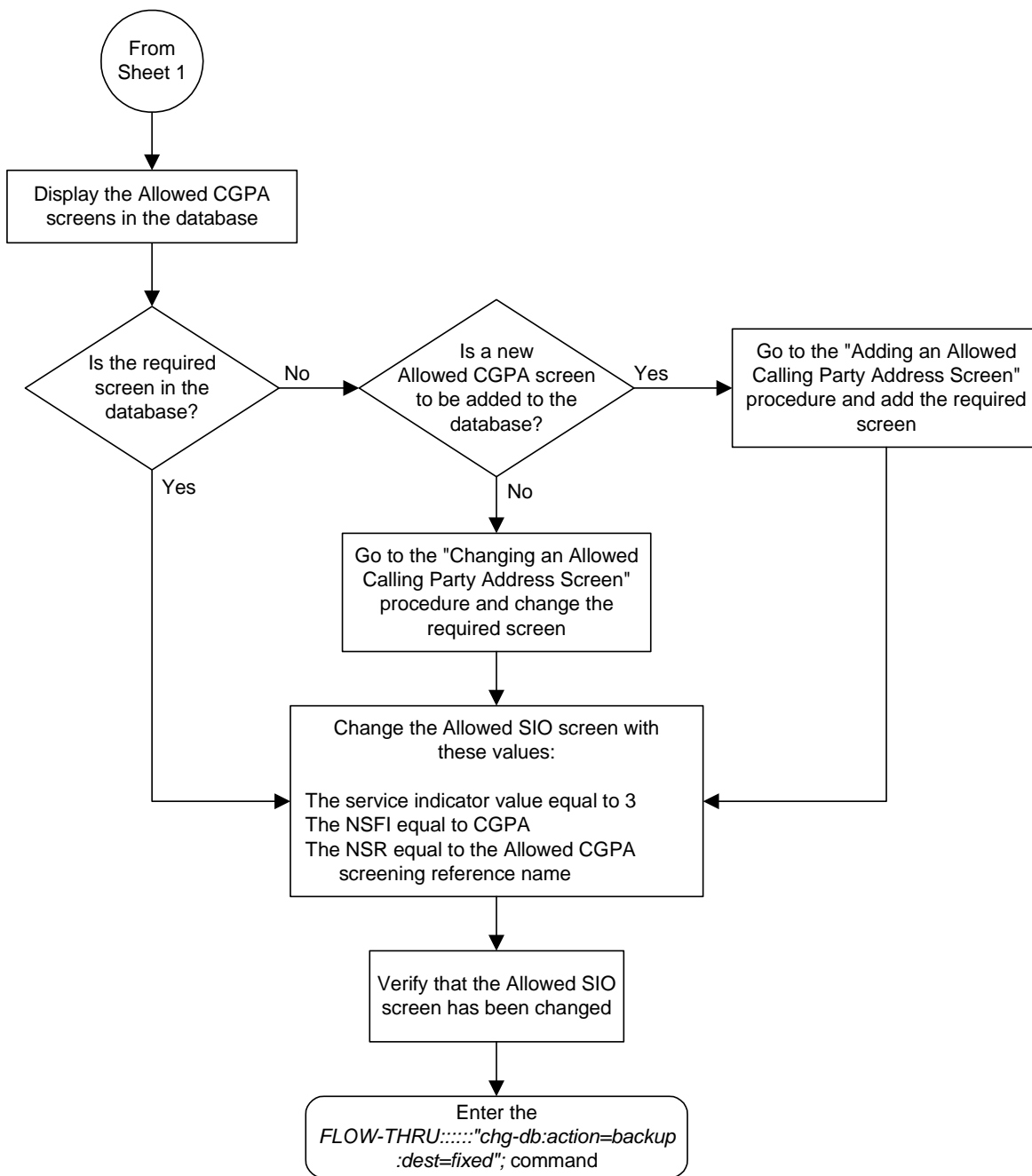

## Gateway Screening (GWS) Configuration

**Flowchart 5-24.** Changing an Allowed SIO Screen from the SEAS Terminal (Sheet 6 of 7)

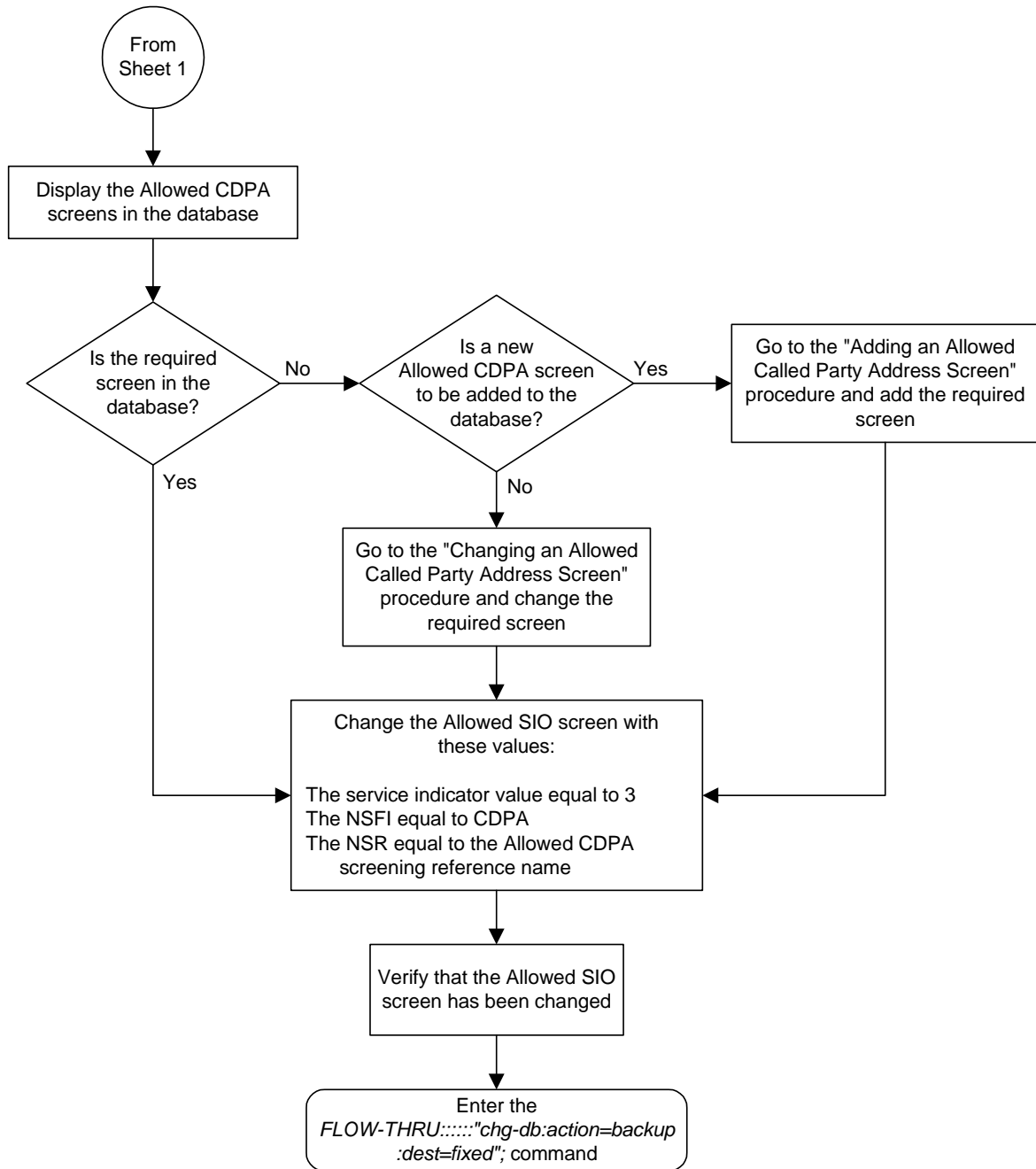

**Flowchart 5-24.** Changing an Allowed SIO Screen from the SEAS Terminal (Sheet 7 of 7)

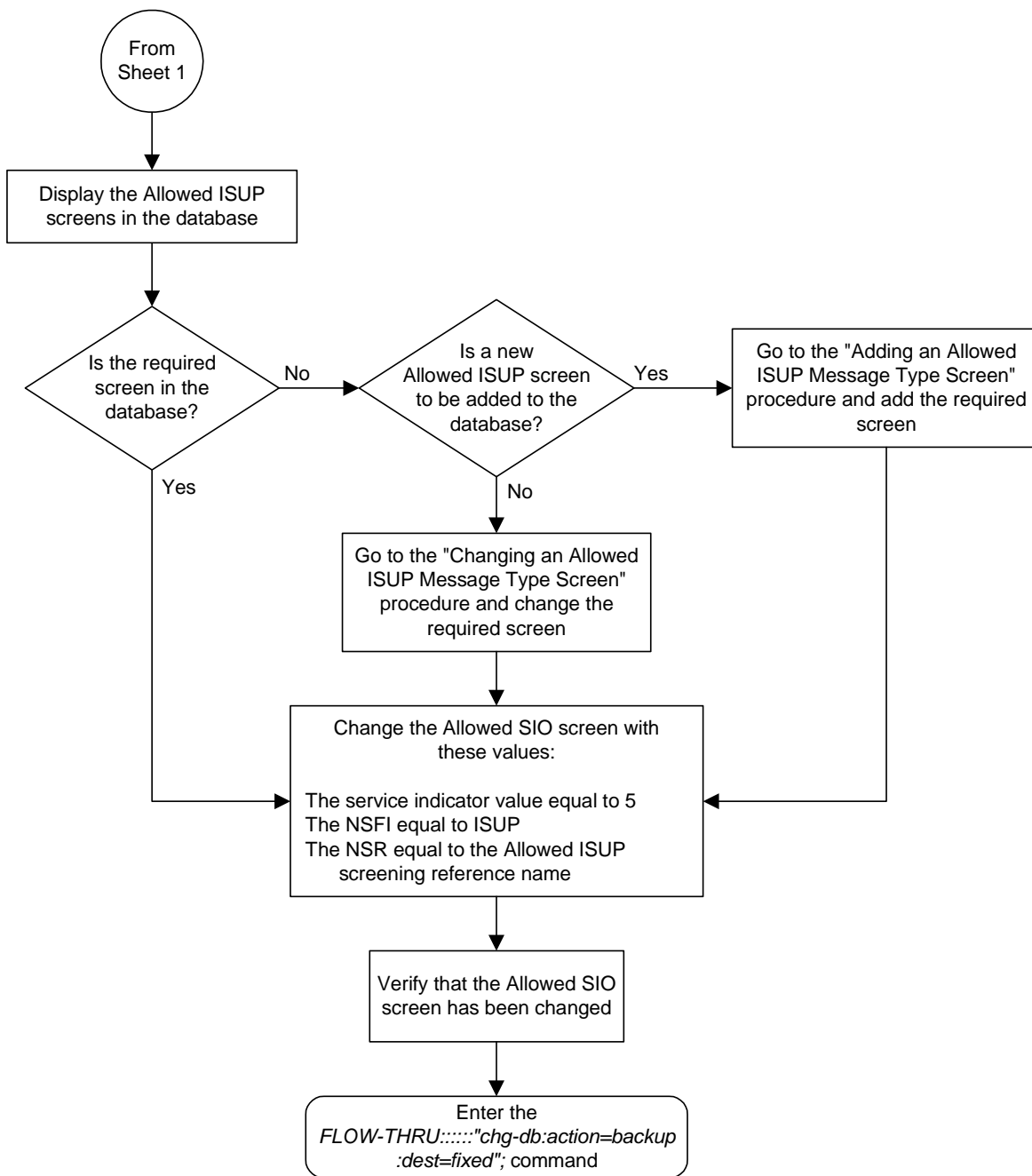

## Adding a Blocked OPC Screen

This procedure is used to add a blocked origination point code screen to the database. This procedure uses the Eagle commands `rtrv-feat`, `chg-feat`, and `chg-db`. For more information on this procedure, see “Adding a Blocked OPC Screen” in the *Database Administration Manual - Gateway Screening*.

**NOTE:** Once the gateway screening feature is turned on with the `chg-feat` command, it cannot be turned off.

**The gateway screening feature must be purchased before you turn the features on with the `chg-feat` command. If you are not sure whether you have purchased the gateway screening feature, contact your Tekelec Sales Representative or Account Representative.**

If you wish to use any of these items in adding the blocked origination point code screen to the database, perform the “Adding a Blocked OPC Screen” procedure in the *Database Administration Manual - Gateway Screening* using the SEAS `FLOW-THRU` command with the Eagle commands:

- If the blocked origination point code screen being added to the database uses ITU-I point codes, 14-bit ITU-N point codes, or 24-bit ITU-N point codes.
- If gateway screening stop action sets are assigned to the blocked origination point code screen being added.

**Flowchart 5-25.** Adding a Blocked OPC Screen from the SEAS Terminal (Sheet 1 of 5)

**NOTE:** Before executing this procedure, make sure you have purchased the gateway screening feature. If you are not sure if you have purchased the gateway screening feature, contact your Tekelec Sales Representative or Account Representative.

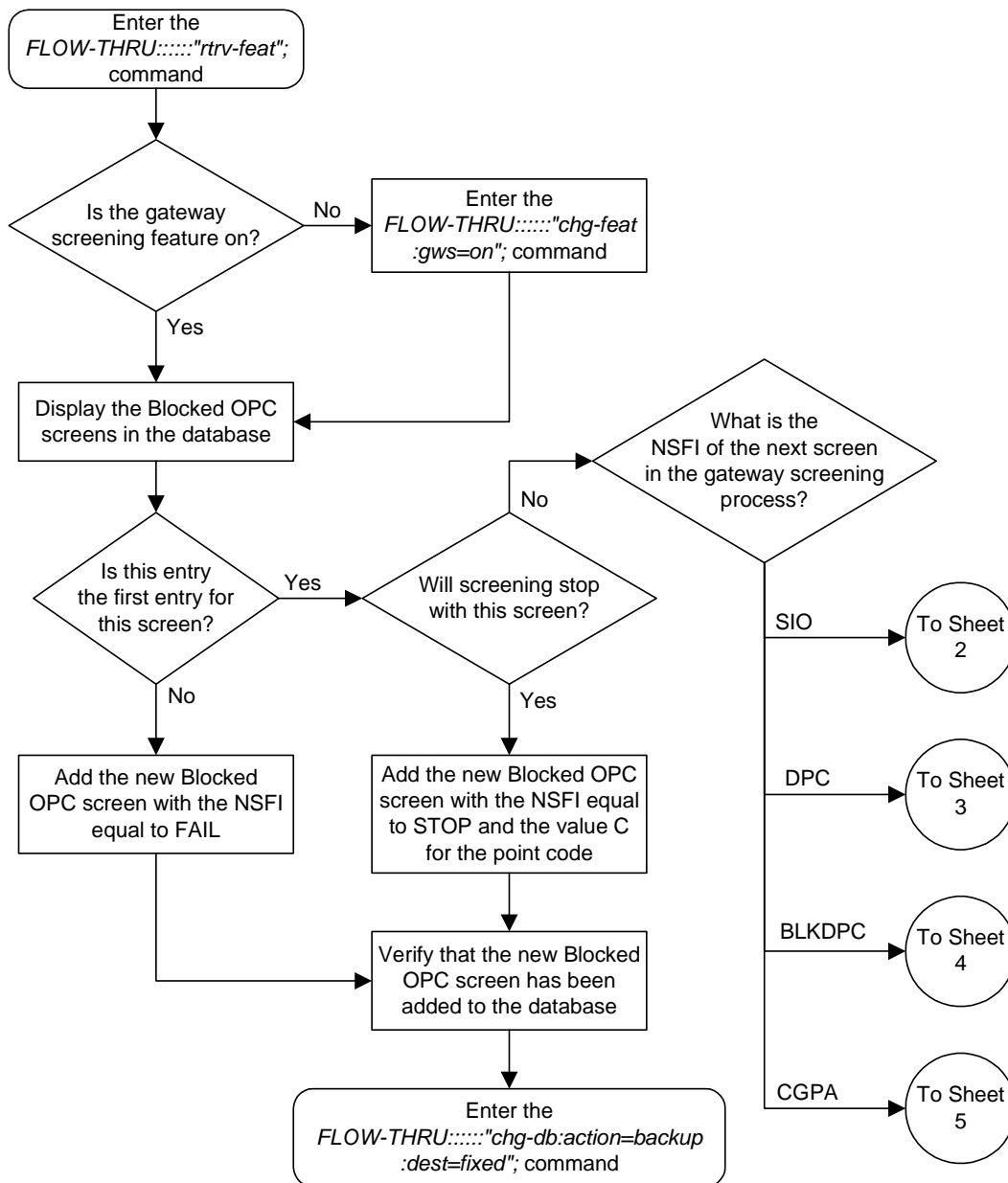



# Gateway Screening (GWS) Configuration

**Flowchart 5-25.** Adding a Blocked OPC Screen from the SEAS Terminal (Sheet 2 of 5)

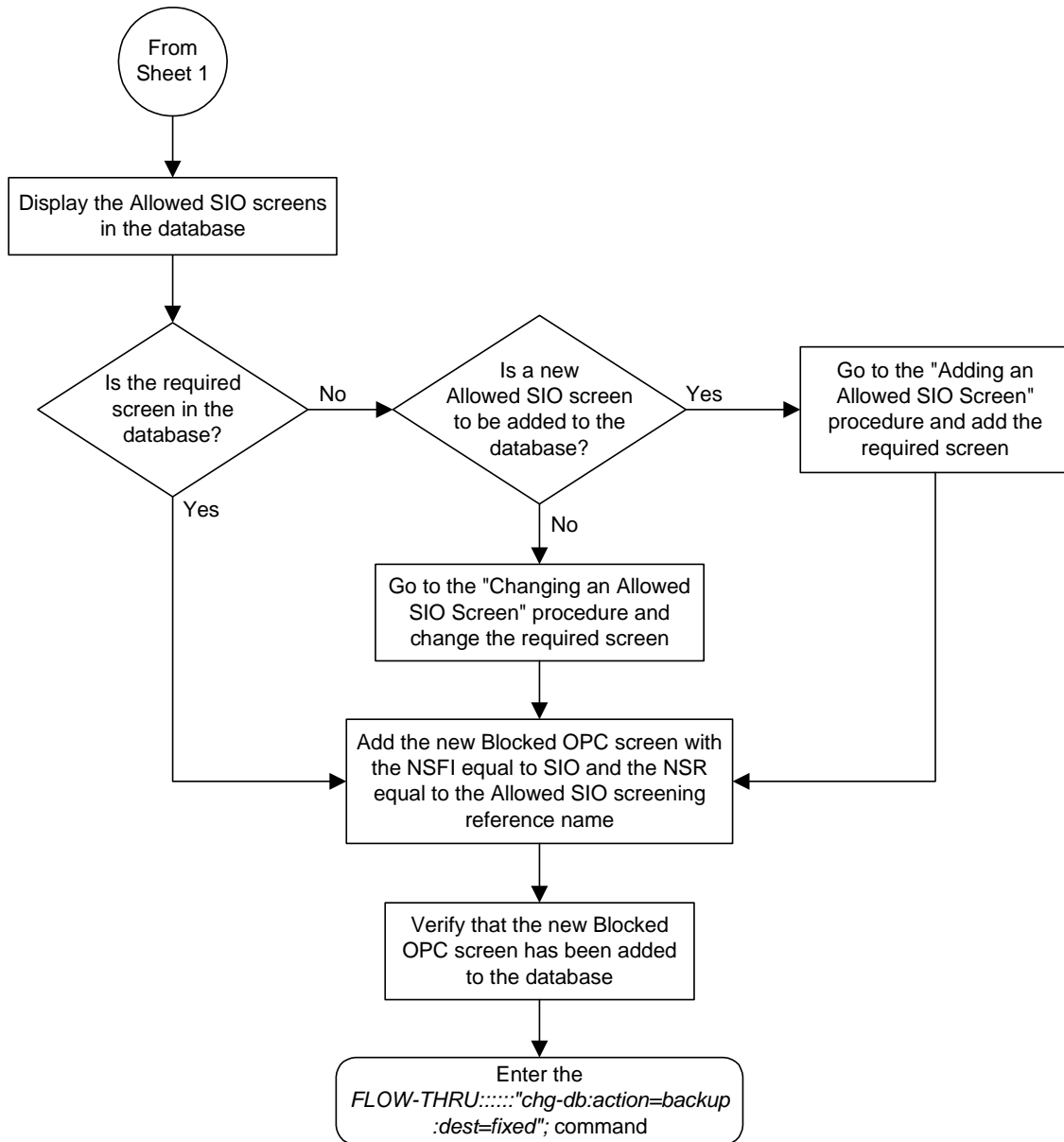

**Flowchart 5-25.** Adding a Blocked OPC Screen from the SEAS Terminal (Sheet 3 of 5)

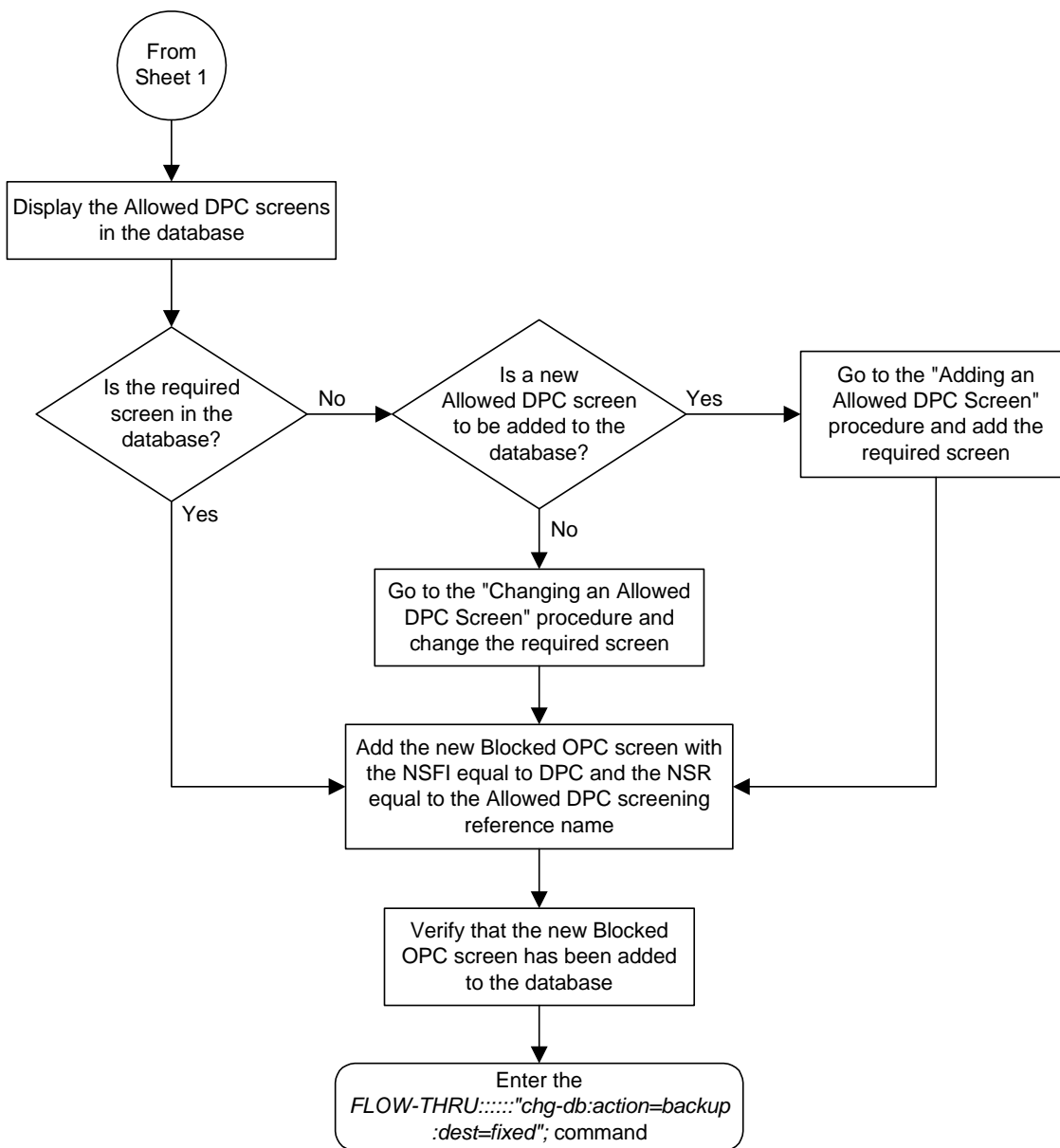

## Gateway Screening (GWS) Configuration

**Flowchart 5-25.** Adding a Blocked OPC Screen from the SEAS Terminal (Sheet 4 of 5)

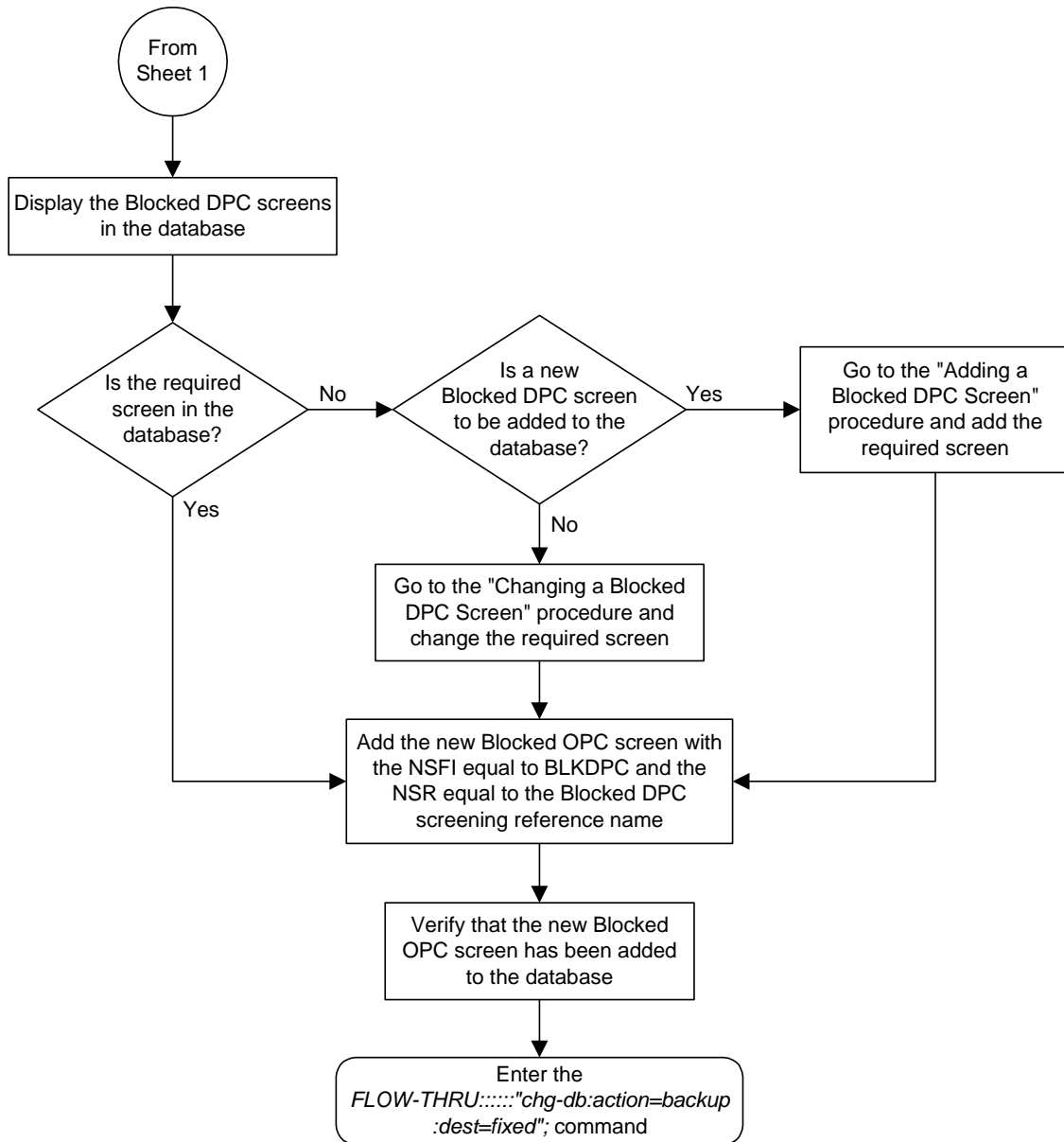

**Flowchart 5-25.** Adding a Blocked OPC Screen from the SEAS Terminal (Sheet 5 of 5)

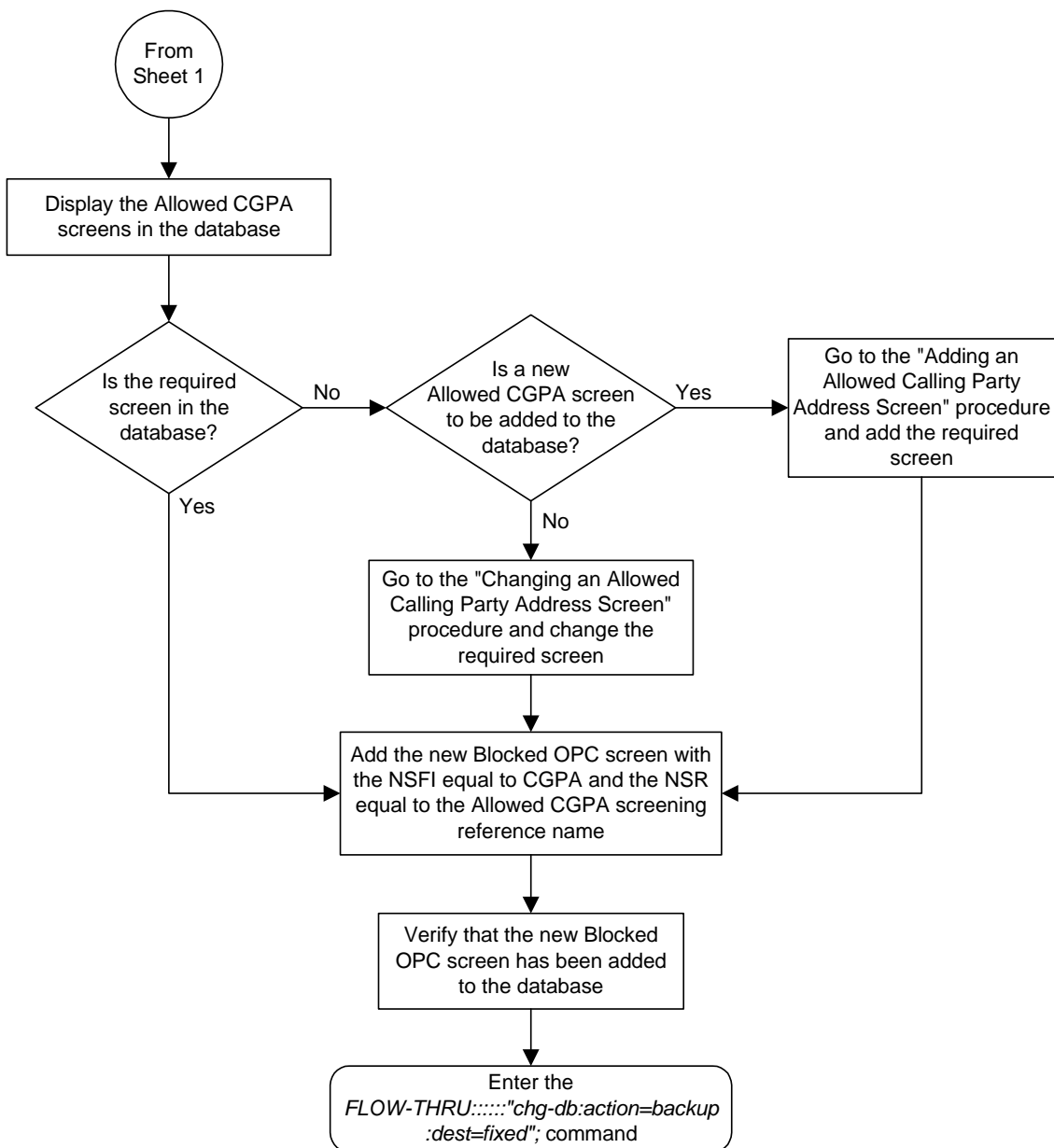

## Removing a Blocked OPC Screen

This procedure is used to remove a blocked origination point code screen from the database. This procedure uses the Eagle command `chg-db`. For more information on this procedure, see "Removing a Blocked OPC Screen" in the *Database Administration Manual - Gateway Screening*.

If any of the following items are used in removing the blocked origination point code screen from the database, perform the "Removing a Blocked OPC Screen" procedure in the *Database Administration Manual - Gateway Screening* using the SEAS `FLOW-THRU` command with the Eagle commands:

- If the blocked origination point code screen being removed from the database uses ITU-I point codes, 14-bit ITU-N point codes, or 24-bit ITU-N point codes.
- If gateway screening stop action sets are assigned to the screens referencing the blocked origination point code screen being removed.

**Flowchart 5-26.** Removing a Blocked OPC Screen from the SEAS Terminal (Sheet 1 of 2)

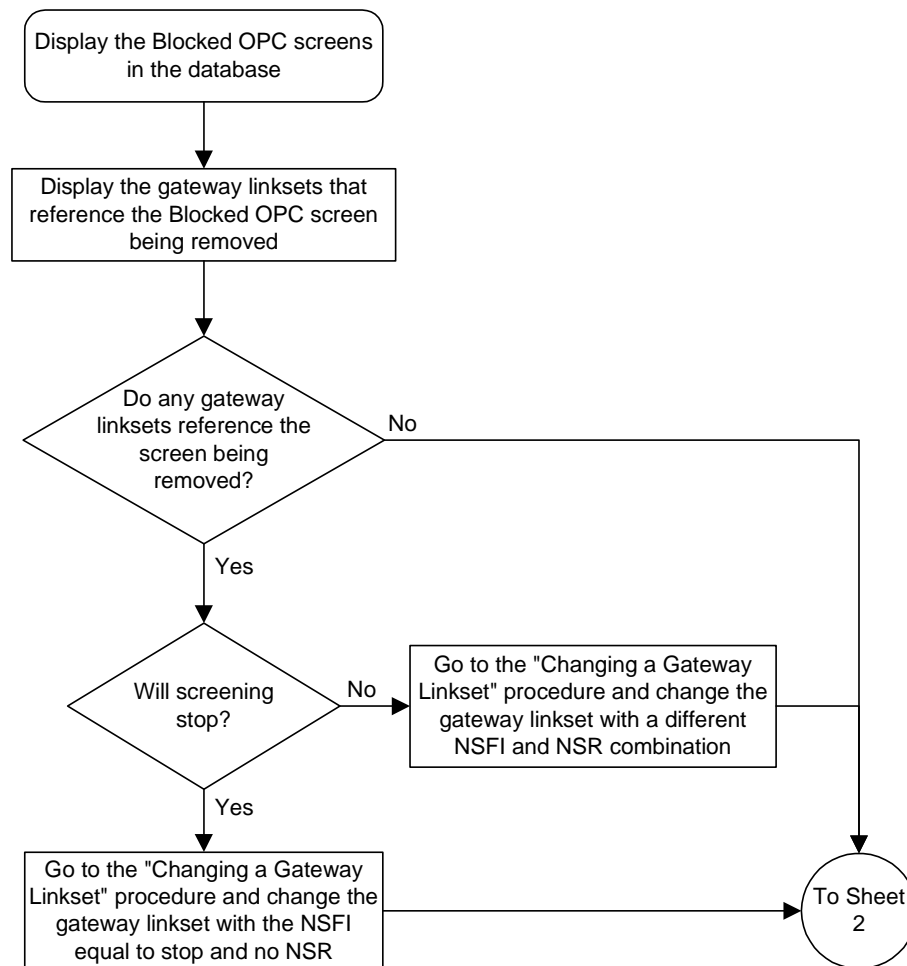

**Flowchart 5-26.** Removing a Blocked OPC Screen from the SEAS Terminal (Sheet 2 of 2)

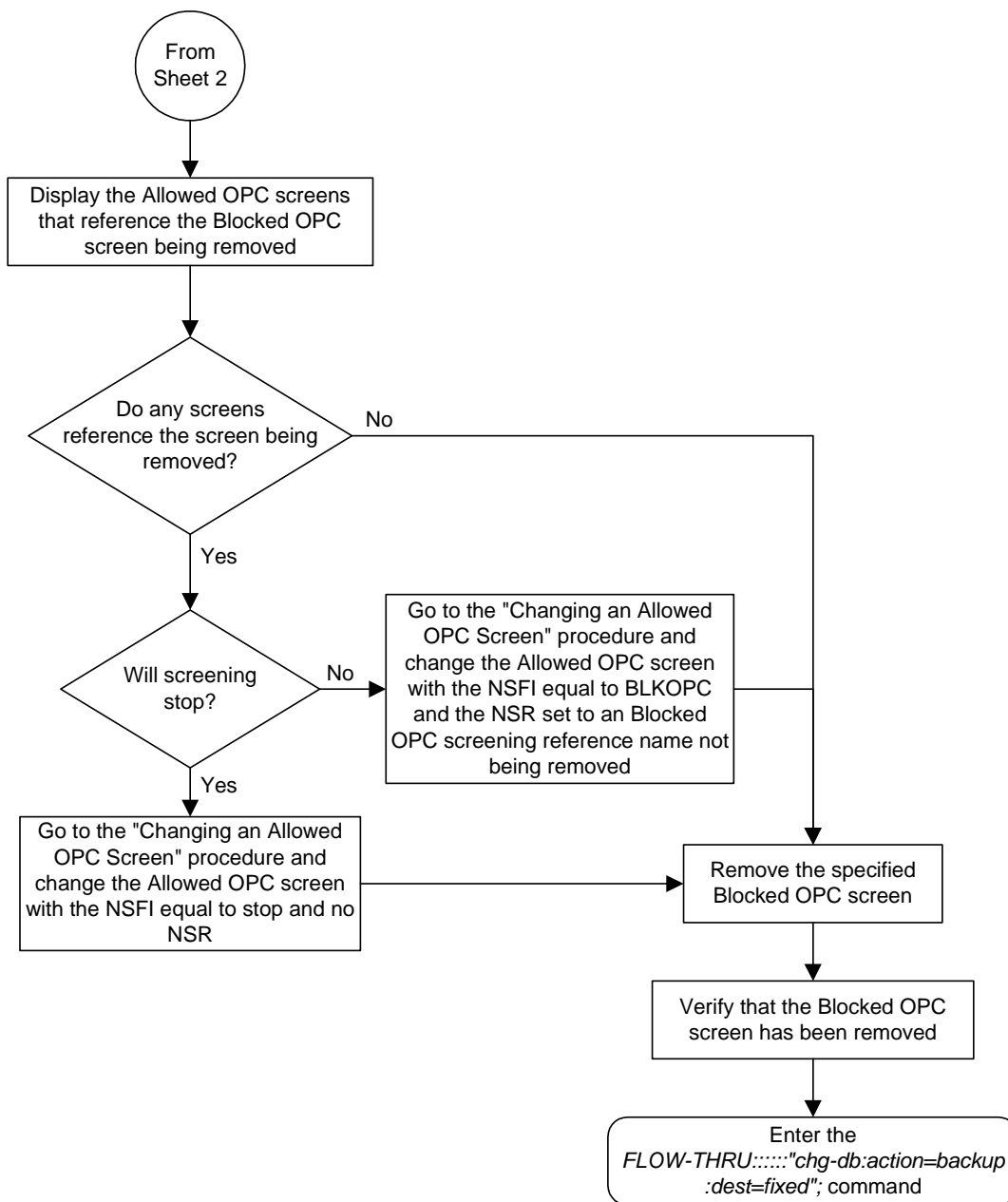

## Changing a Blocked OPC Screen

This procedure is used to change a blocked origination point code screen in the database. This procedure uses the Eagle command `chg-db`. For more information on this procedure, see "Changing a Blocked OPC Screen" in the *Database Administration Manual - Gateway Screening*.

If any of the following items are used in changing the blocked origination point code screen in the database, perform the "Changing a Blocked OPC Screen" procedure in the *Database Administration Manual - Gateway Screening* using the SEAS `FLOW-THRU` command with the Eagle commands:

- If the blocked origination point code screen being changed in the database uses ITU-I point codes, 14-bit ITU-N point codes, or 24-bit ITU-N point codes.
- If gateway screening stop action sets are assigned to the blocked origination point code screen being changed.

**Flowchart 5-27.** Changing a Blocked OPC Screen from the SEAS Terminal (Sheet 1 of 5)

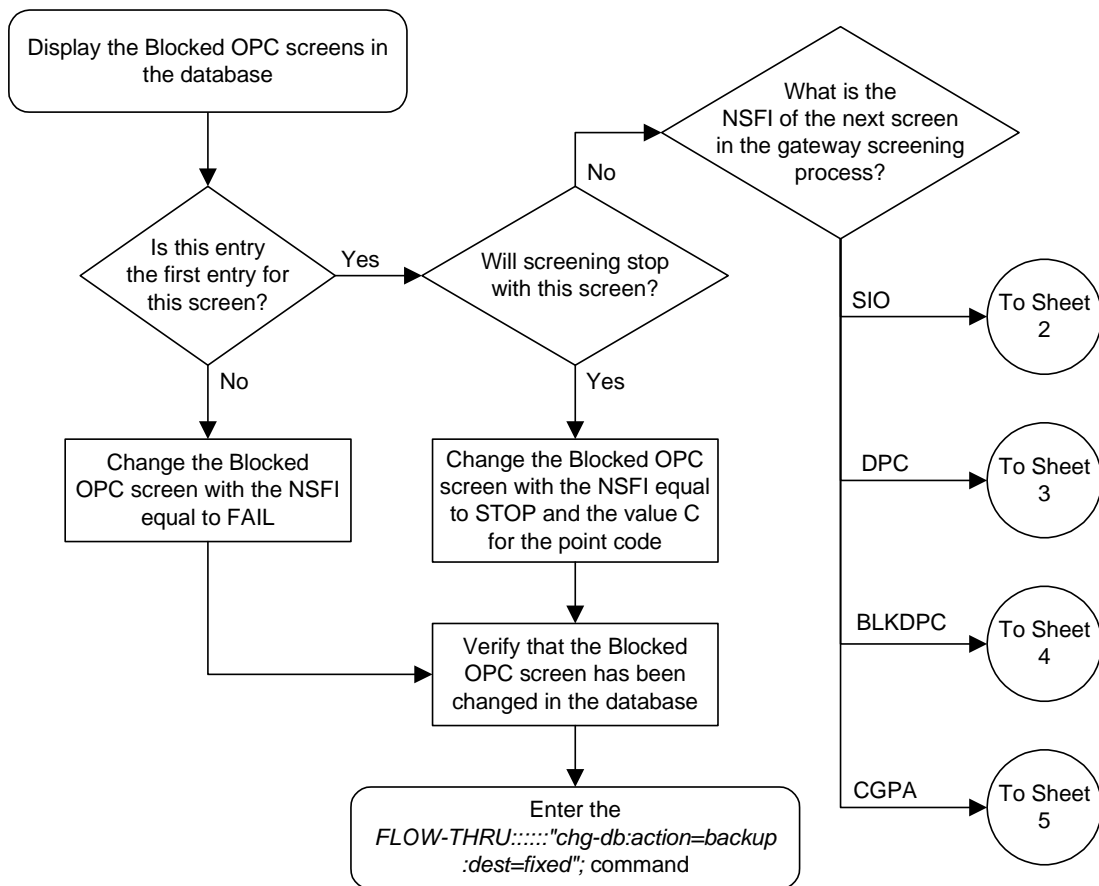

Flowchart 5-27. Changing a Blocked OPC Screen from the SEAS Terminal (Sheet 2 of 5)

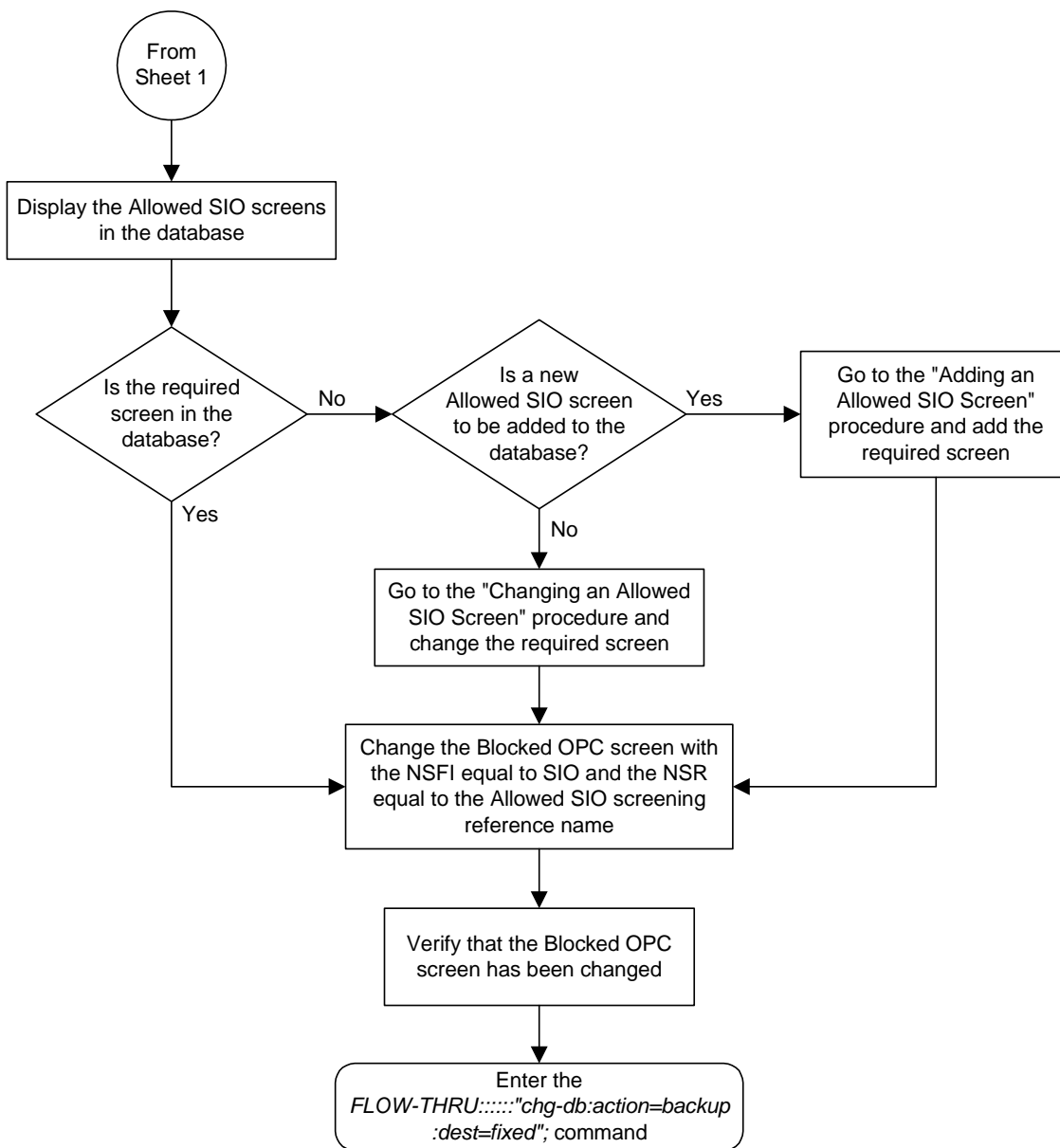



## Gateway Screening (GWS) Configuration

**Flowchart 5-27.** Changing a Blocked OPC Screen from the SEAS Terminal (Sheet 3 of 5)

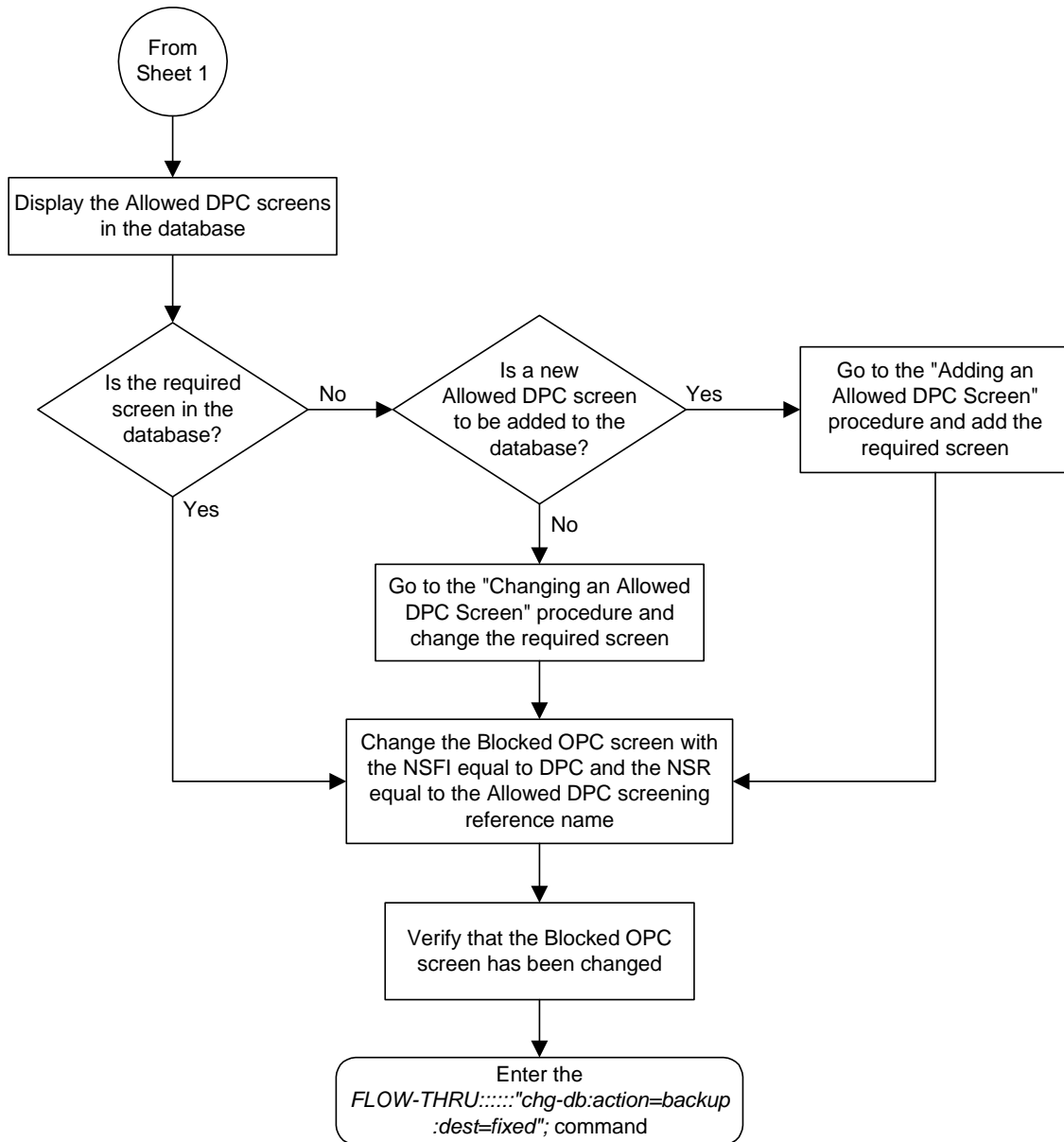

**Flowchart 5-27.** Changing a Blocked OPC Screen from the SEAS Terminal (Sheet 4 of 5)

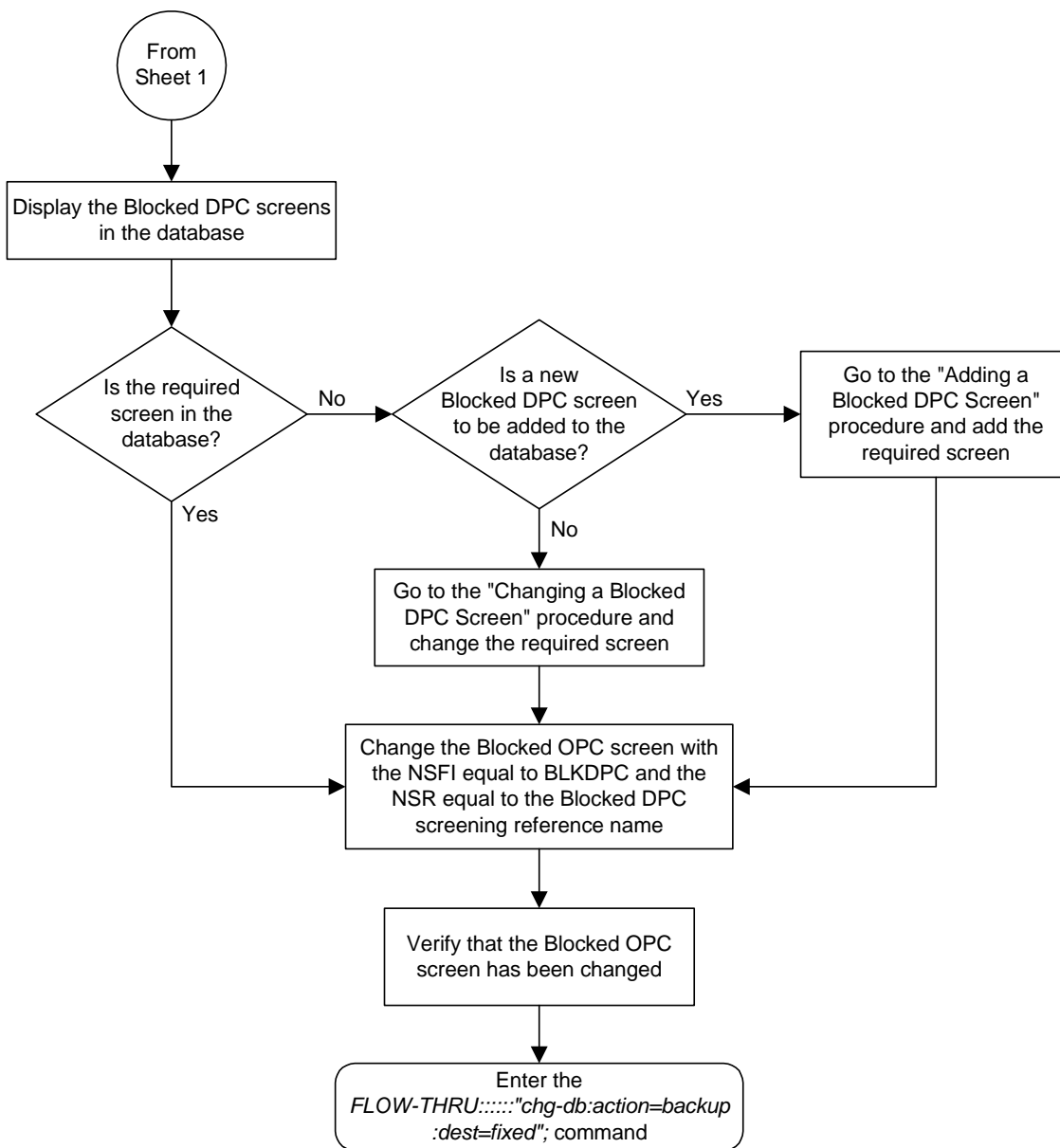

## Gateway Screening (GWS) Configuration

**Flowchart 5-27.** Changing a Blocked OPC Screen from the SEAS Terminal (Sheet 5 of 5)

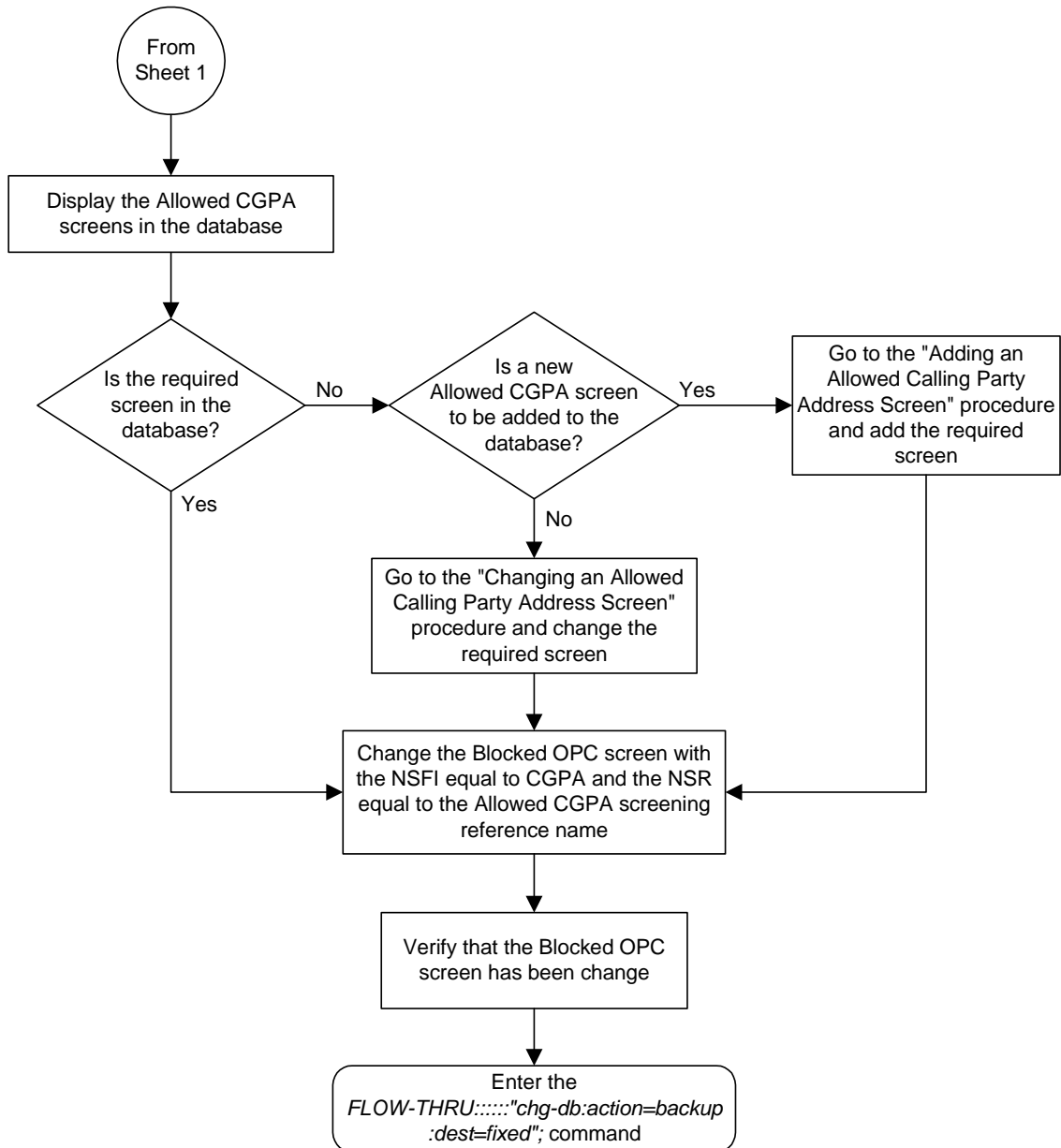

## Adding an Allowed OPC Screen

This procedure is used to add an allowed origination point code screen to the database. This procedure uses the Eagle commands `rtrv-feat`, `chg-feat`, and `chg-db`. For more information on this procedure, see "Adding an Allowed OPC Screen" in the *Database Administration Manual - Gateway Screening*.

**NOTE:** Once the gateway screening feature is turned on with the `chg-feat` command, it cannot be turned off.

**The gateway screening feature must be purchased before you turn the features on with the `chg-feat` command. If you are not sure whether you have purchased the gateway screening feature, contact your Tekelec Sales Representative or Account Representative.**

If you wish to use any of these items in adding the allowed origination point code screen to the database, perform the "Adding an Allowed OPC Screen" procedure in the *Database Administration Manual - Gateway Screening* using the SEAS **FLOW-THRU** command with the Eagle commands:

- If the allowed origination point code screen being added to the database uses ITU-I point codes, 14-bit ITU-N point codes, or 24-bit ITU-N point codes.
- If gateway screening stop action sets are assigned to the allowed origination point code screen being added.

## Gateway Screening (GWS) Configuration

**Flowchart 5-28.** Adding an Allowed OPC Screen from the SEAS Terminal (Sheet 1 of 6)

**NOTE:** Before executing this procedure, make sure you have purchased the gateway screening feature. If you are not sure if you have purchased the gateway screening feature, contact your Tekelec Sales Representative or Account Representative.

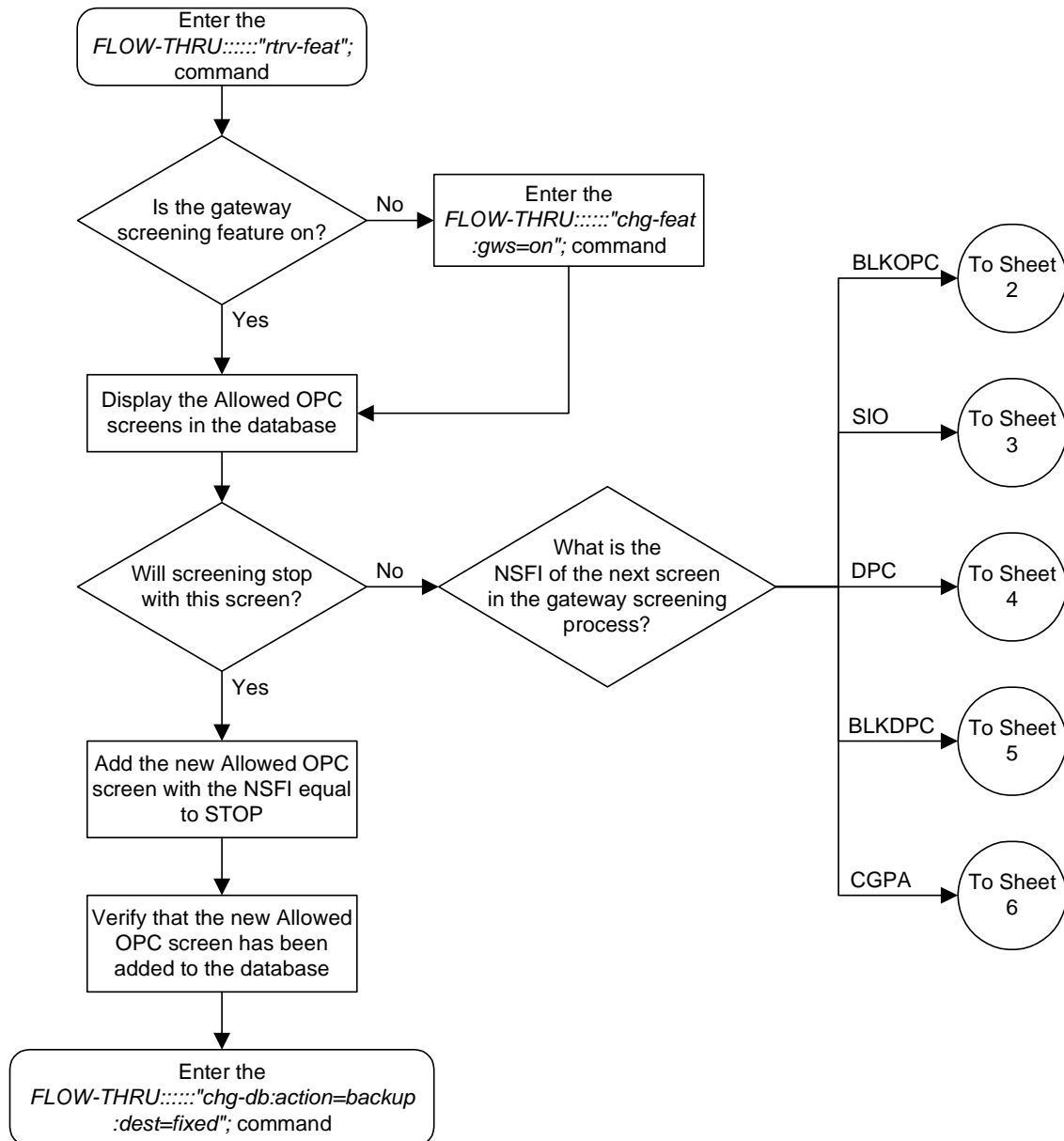

**Flowchart 5-28.** Adding an Allowed OPC Screen from the SEAS Terminal (Sheet 2 of 6)

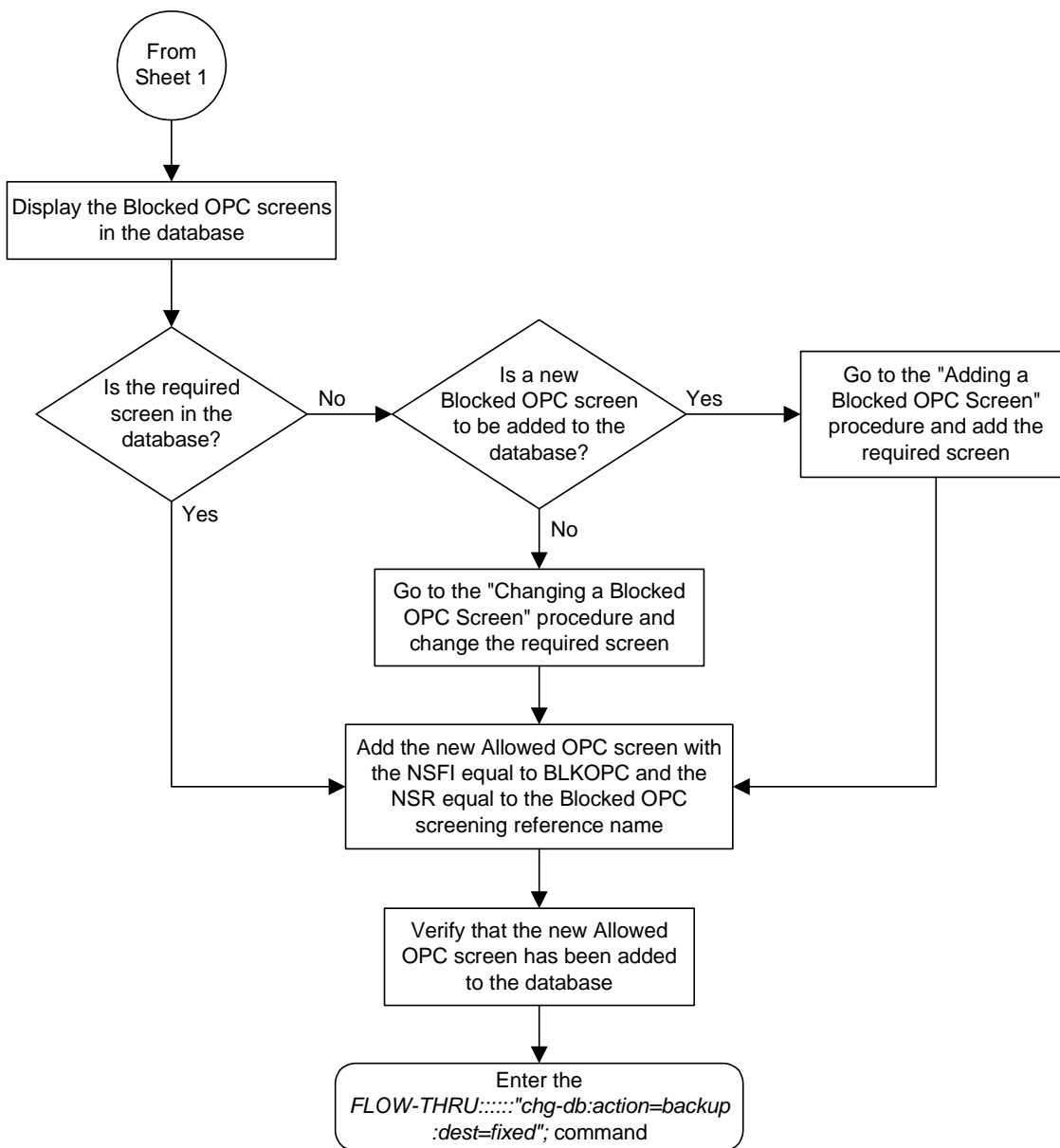

# Gateway Screening (GWS) Configuration

**Flowchart 5-28.** Adding an Allowed OPC Screen from the SEAS Terminal (Sheet 3 of 6)

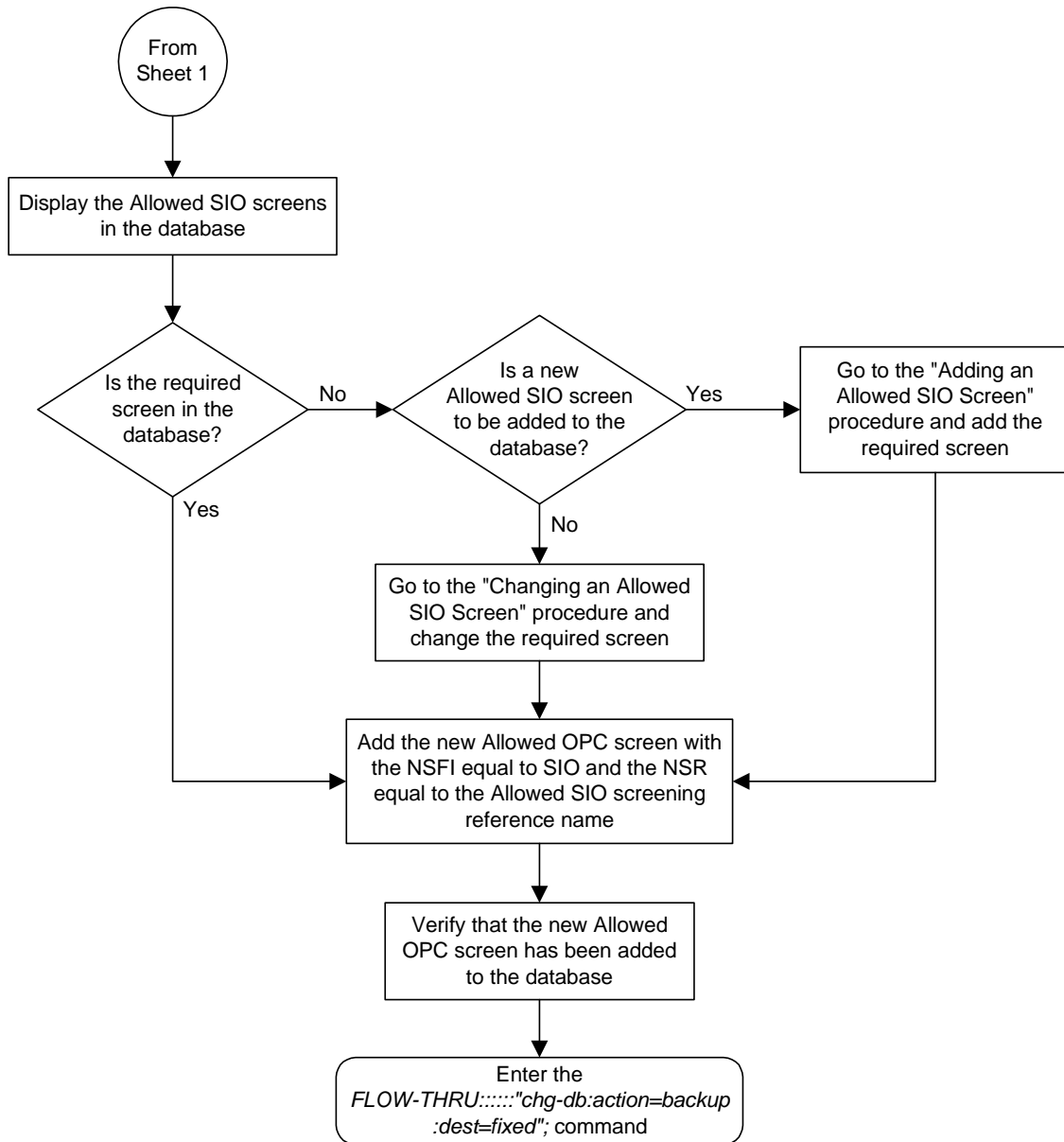

**Flowchart 5-28.** Adding an Allowed OPC Screen from the SEAS Terminal (Sheet 4 of 6)

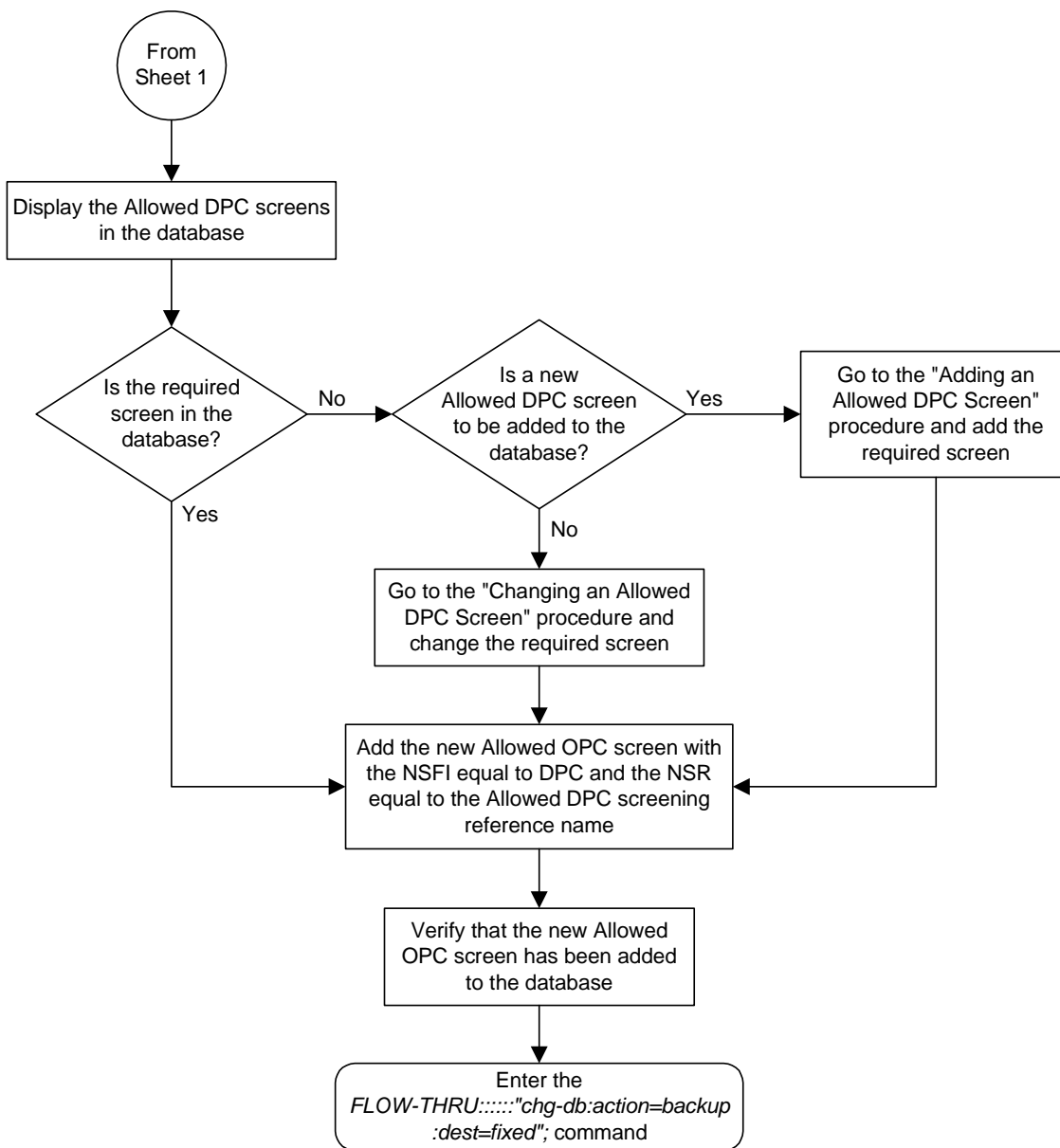



# Gateway Screening (GWS) Configuration

**Flowchart 5-28.** Adding an Allowed OPC Screen from the SEAS Terminal (Sheet 5 of 6)

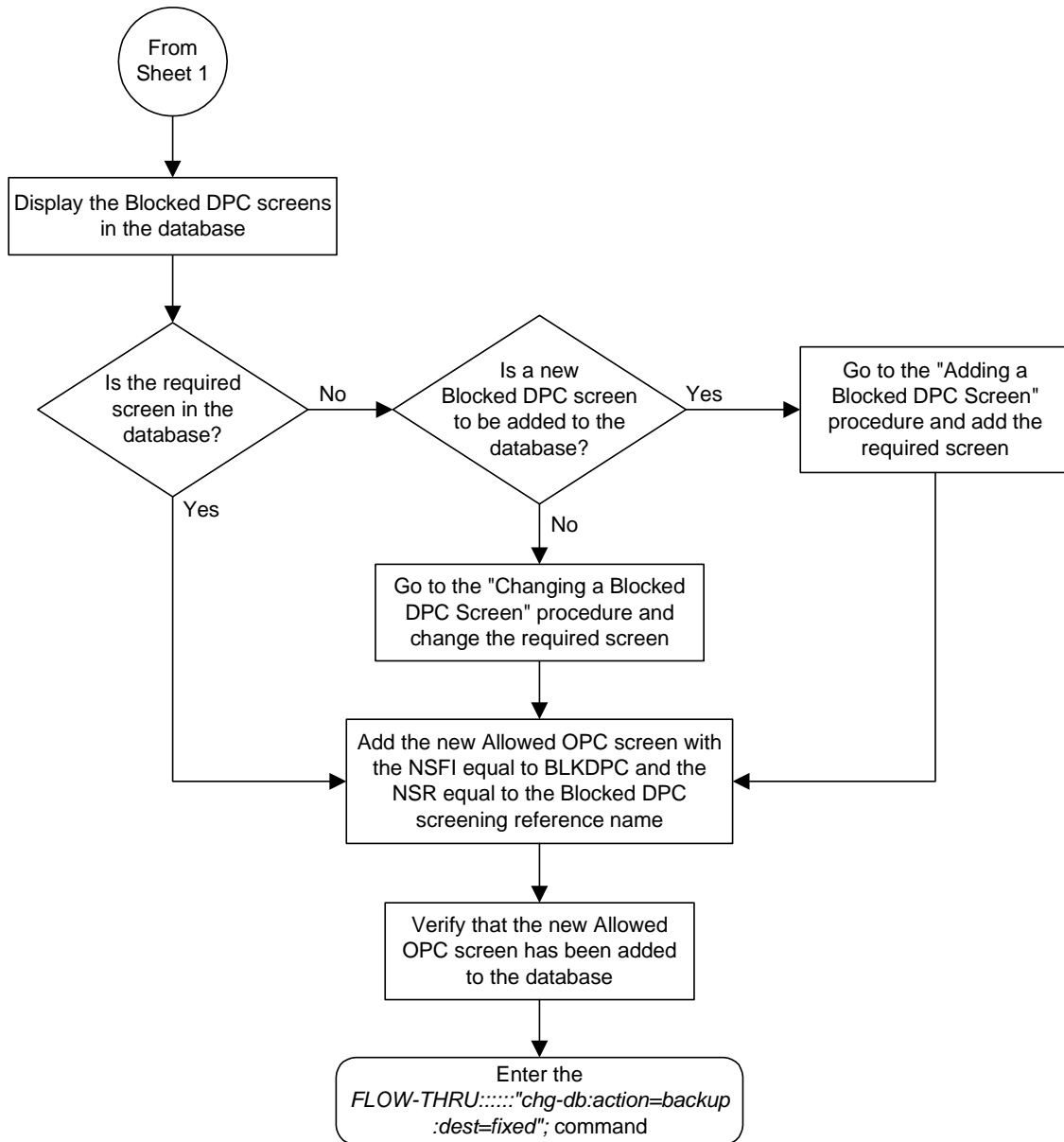

**Flowchart 5-28.** Adding an Allowed OPC Screen from the SEAS Terminal (Sheet 6 of 6)

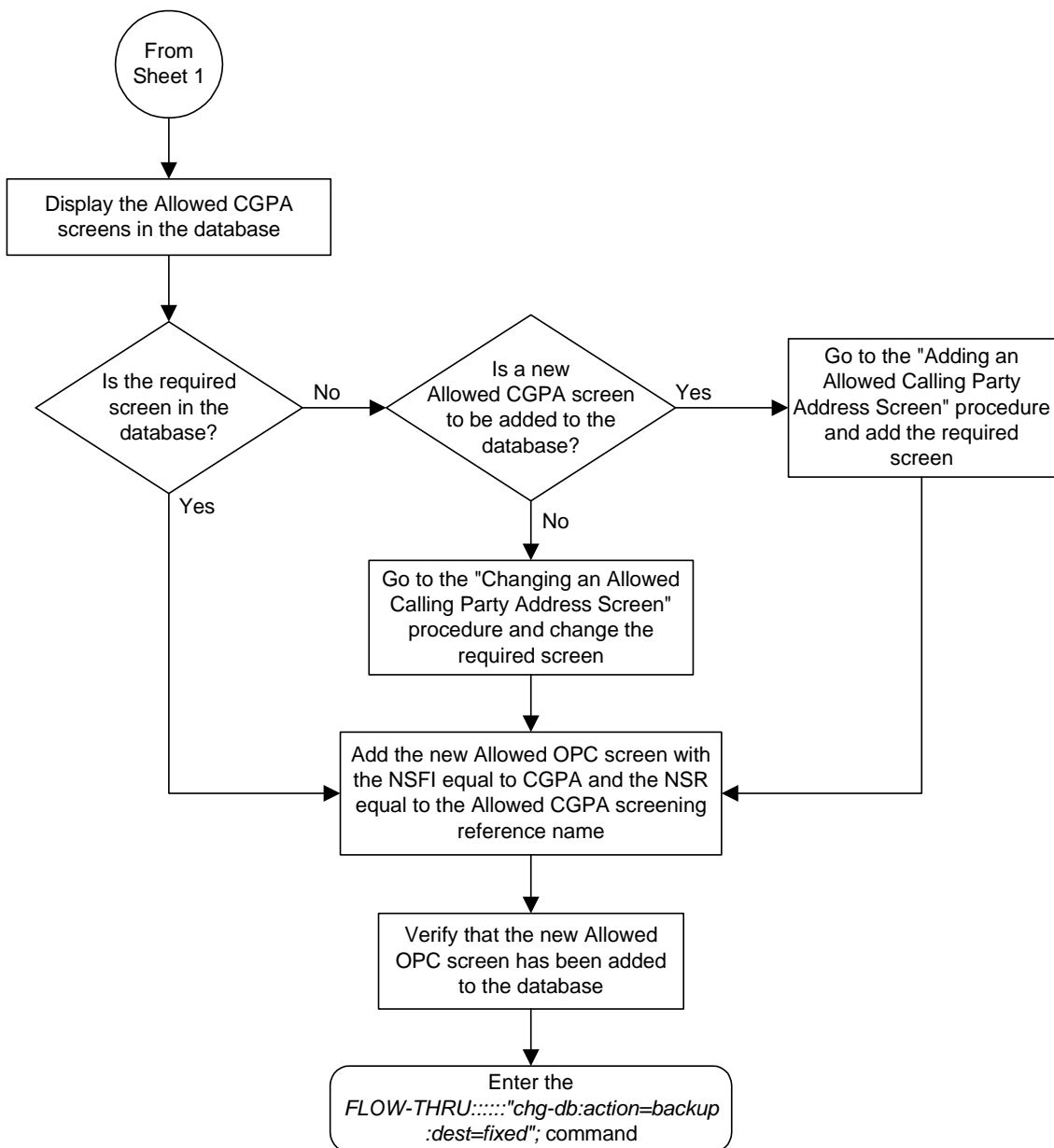

### Removing an Allowed OPC Screen

This procedure is used to remove an allowed origination point code screen from the database. This procedure uses the Eagle command **chg-db**. For more information on this procedure, see “Removing an Allowed OPC Screen” in the *Database Administration Manual - Gateway Screening*.

If any of the following items are used in removing the allowed origination point code screen from the database, perform the “Removing an Allowed OPC Screen” procedure in the *Database Administration Manual - Gateway Screening* using the SEAS **FLOW-THRU** command with the Eagle commands:

- If the allowed origination point code screen being removed from the database uses ITU-I point codes, 14-bit ITU-N point codes, or 24-bit ITU-N point codes.
- If gateway screening stop action sets are assigned to the screens referencing the allowed origination point code screen being removed.

**Flowchart 5-29.** Removing an Allowed OPC Screen from the SEAS Terminal

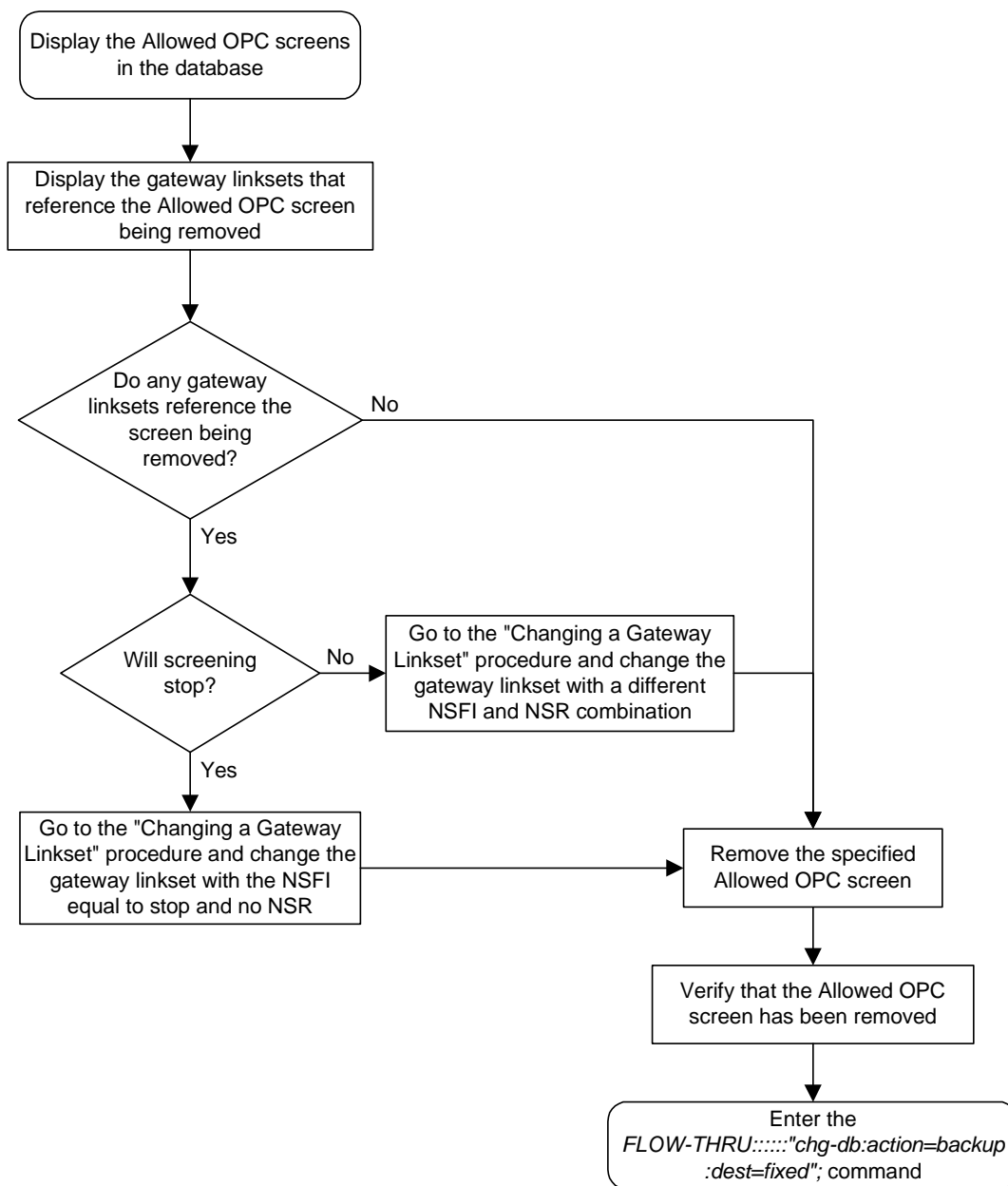

## Changing an Allowed OPC Screen

This procedure is used to change an allowed origination point code screen in the database. This procedure uses the Eagle command `chg-db`. For more information on this procedure, see "Changing an Allowed OPC Screen" in the *Database Administration Manual - Gateway Screening*.

If any of the following items are used in changing the allowed origination point code screen in the database, perform the "Changing an Allowed OPC Screen" procedure in the *Database Administration Manual - Gateway Screening* using the SEAS `FLOW-THRU` command with the Eagle commands:

- If the allowed origination point code screen being changed in the database uses ITU-I point codes, 14-bit ITU-N point codes, or 24-bit ITU-N point codes.
- If gateway screening stop action sets are assigned to the allowed origination point code screen being changed.

**Flowchart 5-30.** Changing an Allowed OPC Screen from the SEAS Terminal (Sheet 1 of 6)

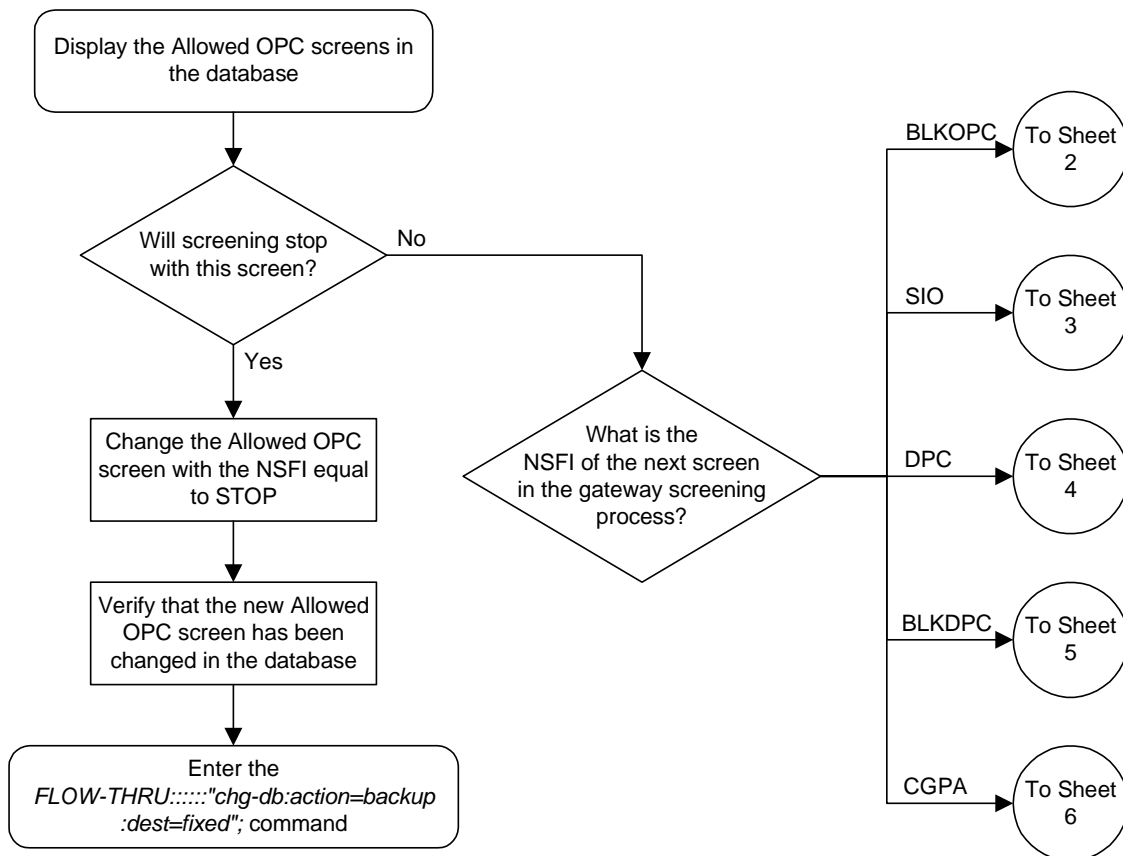

**Flowchart 5-30.** Changing an Allowed OPC Screen from the SEAS Terminal (Sheet 2 of 6)

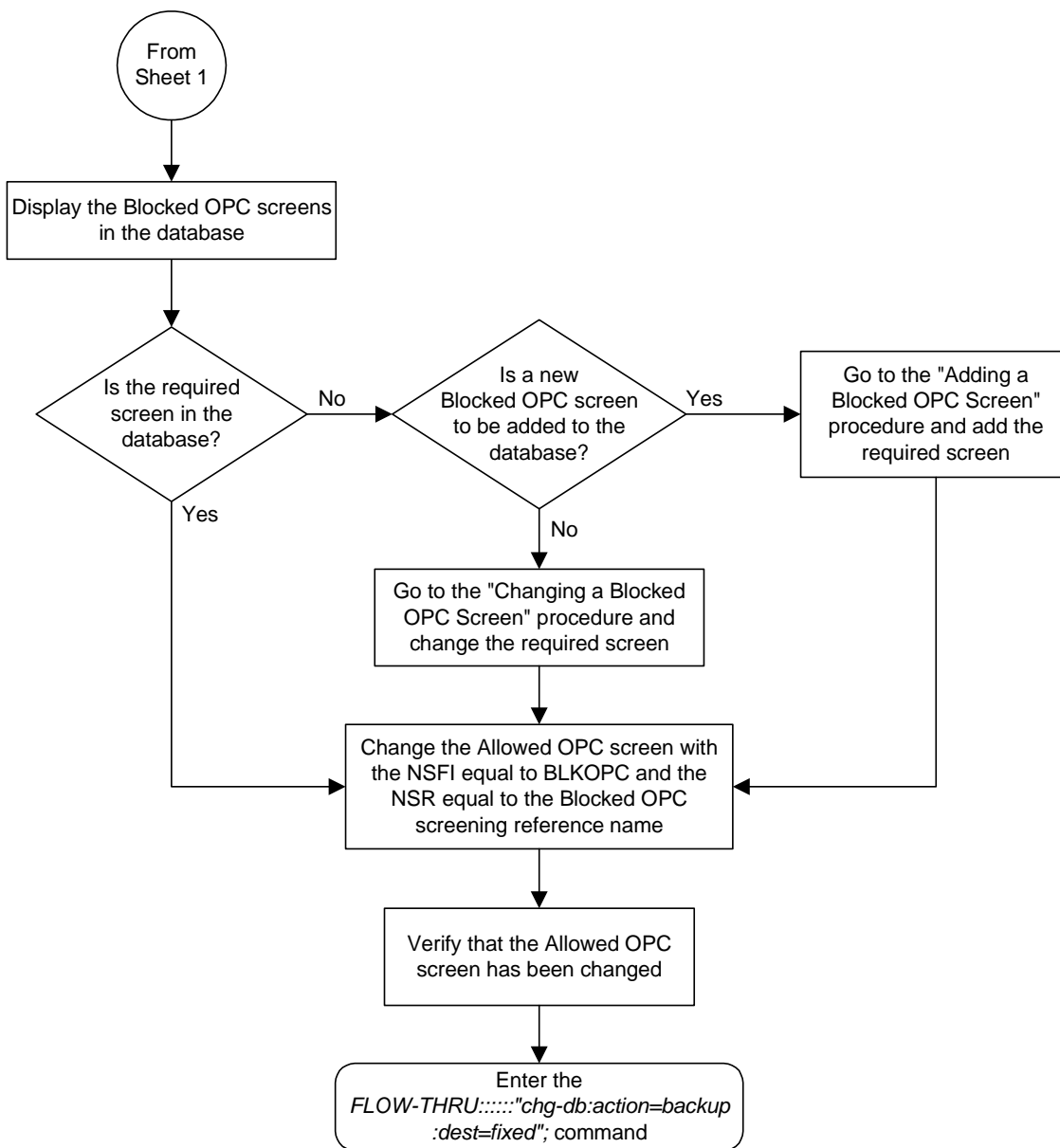

# Gateway Screening (GWS) Configuration

**Flowchart 5-30.** Changing an Allowed OPC Screen from the SEAS Terminal (Sheet 3 of 6)

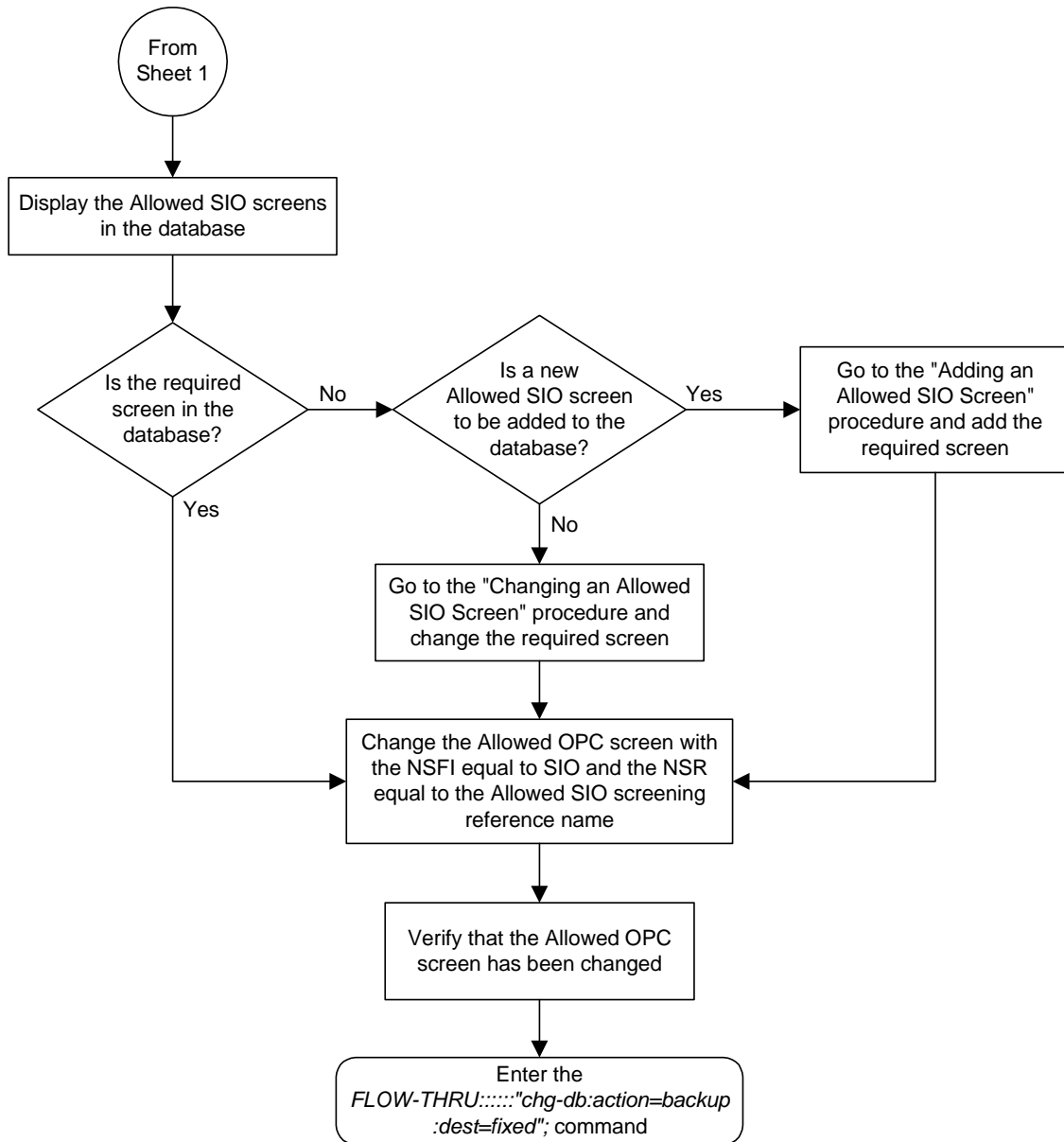

**Flowchart 5-30.** Changing an Allowed OPC Screen from the SEAS Terminal (Sheet 4 of 6)

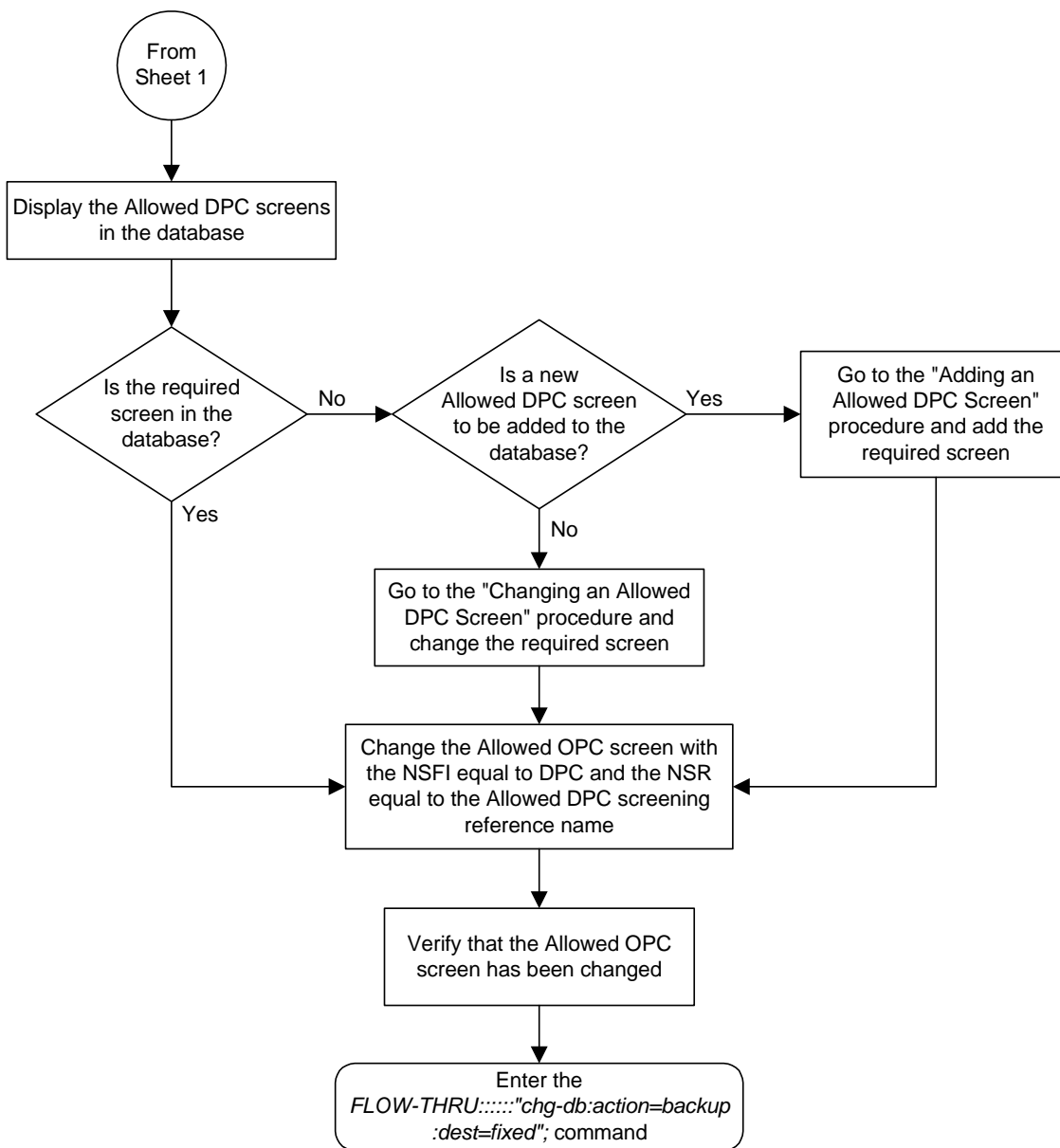



## Gateway Screening (GWS) Configuration

**Flowchart 5-30.** Changing an Allowed OPC Screen from the SEAS Terminal (Sheet 5 of 6)

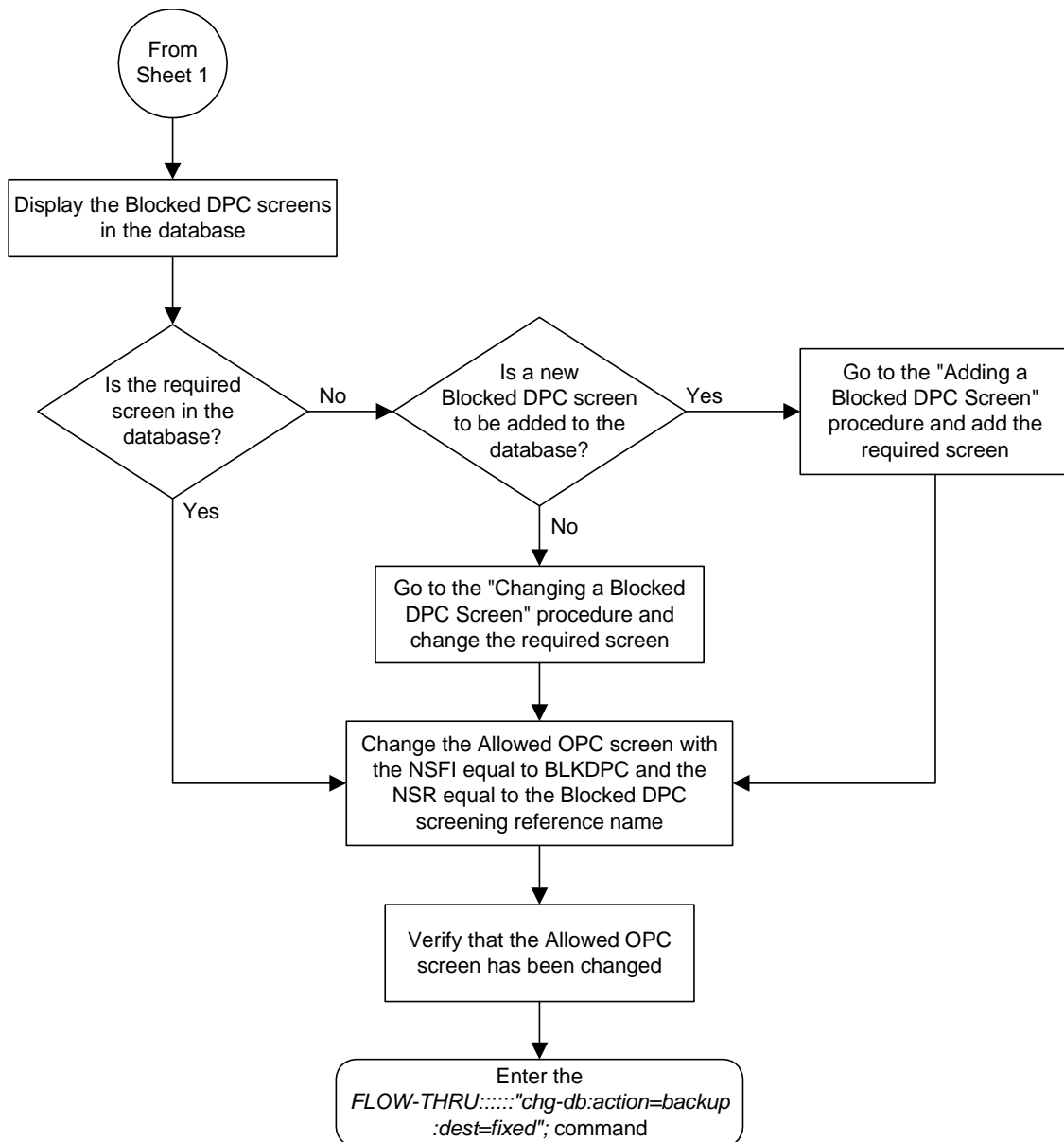

**Flowchart 5-30.** Changing an Allowed OPC Screen from the SEAS Terminal (Sheet 6 of 6)

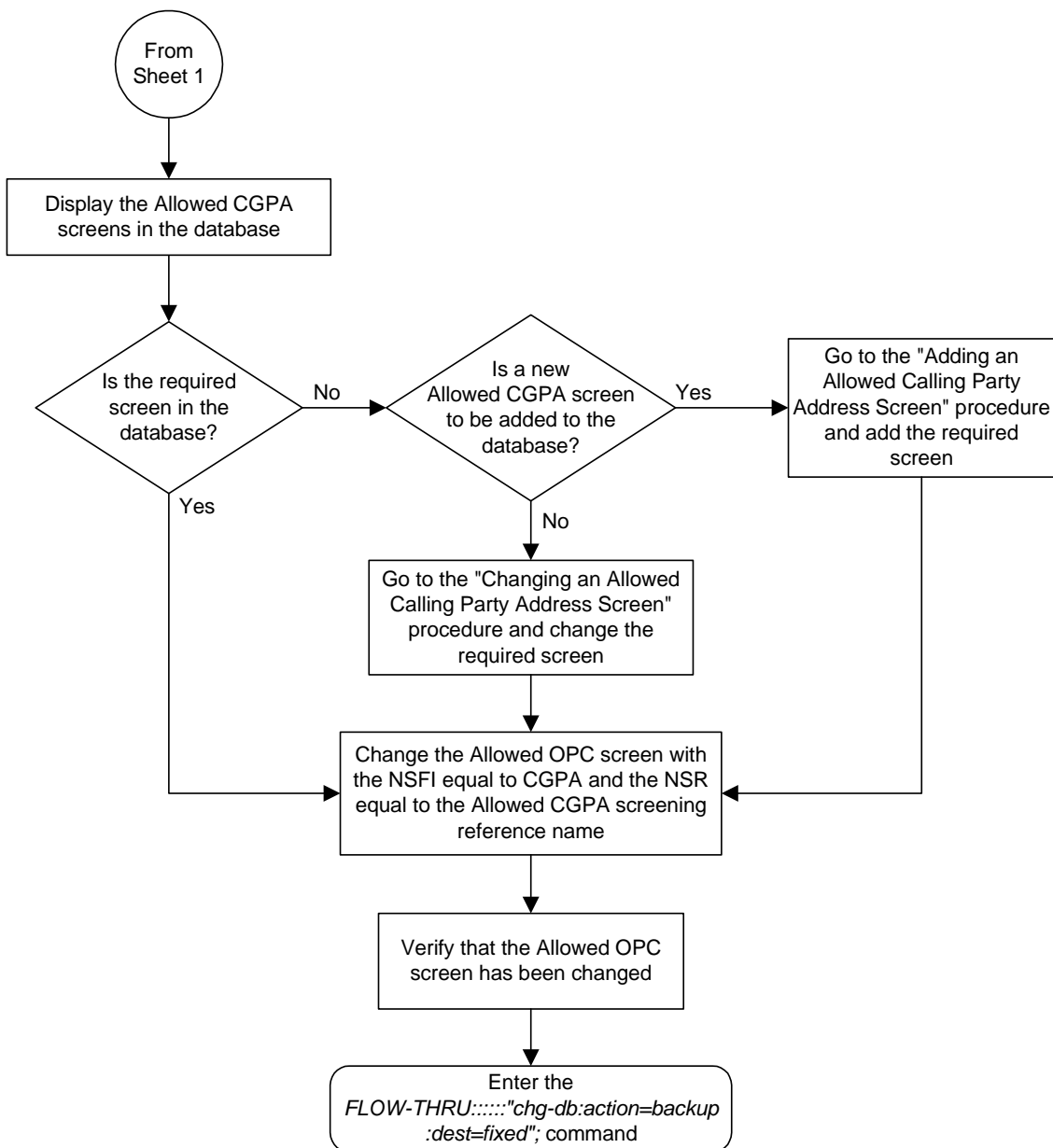

### Adding a Gateway Linkset

This procedure is used to add a gateway linkset to the database. This procedure performs the same functions as the “Adding an SS7 Linkset” procedure on in the *Database Administration Manual - SS7* and the “Adding a Screen Set” in the *Database Administration Manual - Gateway Screening*. This procedure uses the Eagle commands `rtrv-feat`, `chg-feat`, and `chg-db`.

**NOTE:** Once the gateway screening feature is turned on with the `chg-feat` command, it cannot be turned off.

**The gateway screening feature must be purchased before you turn the features on with the `chg-feat` command. If you are not sure whether you have purchased the gateway screening feature, contact your Tekelec Sales Representative or Account Representative.**

On the Eagle, the linkset name can have a maximum of 10 characters. The SEAS interface supports a linkset name with a maximum of eight characters. Linkset names specified in this procedure can have a maximum of eight characters. For linkset names provisioned on the Eagle that have more than eight characters, the SEAS interface truncates the linkset name to the first eight characters when that linkset name is displayed on the SEAS interface.

#### Supplier Specific Parameters

The Eagle accepts the values for these parameters as supplier specific parameters: `gwsa`, `gwsn`, `gwsd`, `actname`, and `destfld`. Table 5-1 shows how the Eagle parameter values are mapped to the SEAS values and a definition of each parameter.

For more information on the `gwsa`, `gwsn`, and `gwsd` parameters, see “Adding an SS7 Linkset” in the *Database Administration Manual – SS7* and “Gateway Screening States” in the *Database Administration Manual – Gateway Screening*.

For more information on the `actname` parameter, see “Configuring Gateway Screening Stop Action Sets” in the *Database Administration Manual – Gateway Screening*.

For more information on the `destfld` parameter, see “Automatic Destination Field Screening” in the *Database Administration Manual – Gateway Screening*.

**Table 5-1.** Gateway Linkset Supplier Specific Parameters

Supplier Specific Parameters	Eagle Parameter Value	SEAS Parameter Value	Definition
GWSA	ON OFF	1 0	Gateway screening action – This parameter determines whether gateway screening (GWS) is on or off for the specified link set.
GWSM	ON OFF	1 0	Gateway screening messaging – This parameter is used to turn on or off the display of messages generated for each screened message. When an MSU is rejected by gateway screening, a message is output to alert personnel of the event.
GWSD	ON OFF	1 0	Gateway screening MSU discard – This parameter is used to turn on or off the discarding of MSUs on the linkset.
ACTNAME	up to 6 alphanumeric characters	up to 6 alphanumeric characters	The gateway screening stop action set name – This parameter defines the additional actions the Eagle can perform on MSUs that pass gateway screening and can only be specified when the NSFID of the screen is <code>stop</code> .
DESTFLD	YES NO	1 0	The <code>destfld</code> parameter shows whether or not network management messages are screened automatically by gateway screening without configuring an Allowed Affected Destination Field screen.

The supplier specific parameters must be entered in this order.

GWSA, GWSM, GWSD, ACTNAME, DESTFLD

The supplier specific parameters are optional. The default value will be entered for any supplier specific parameter not specified when adding the gateway linkset. The default values for the supplier specific parameters are:

- GWSA = 0 (off)
- GWSM = 0 (off)
- GWSD = 0 (off)
- ACTNAME = No `actname` value is specified
- DESTFLD = 1 (yes)

## Gateway Screening (GWS) Configuration

When the gateway linkset is displayed, the supplier specific parameter values are displayed in this order.

GWSA, GWSM, GWSD, ACTNAME, DESTFLD, SCRNL

**NOTE:** The `SCRNL` parameter value is used by the Eagle's linkset commands to associate a screen set created by the Eagle's gateway screening screen set commands with a linkset. The SEAS linkset commands do not contain parameters that make this association. The association of a linkset to a gateway screening screen set in SEAS is made with the gateway linkset commands. However, the SEAS gateway linkset commands do not contain a parameter to give the screen set a name, as the Eagle's gateway screening screen set commands do, but the Eagle's `rtrv-scrset` command will display the screen sets created by the SEAS gateway linkset commands. For the `rtrv-scrset` command to display these screen sets, the Eagle creates a unique screen set name, beginning with the numeric character 0, and this screen set name is shown by the `SCRNL` parameter value when a gateway linkset is displayed in SEAS.

### Gateway Screening States

Gateway screening on a particular gateway linkset can be set to be in one of four states:

**NO SCREENING** – Screening is not performed. All message signaling units (MSUs) are passed. This state is set by specifying the supplier specific parameters `gwsa` and `gwsml` equal to 0 (off).

**SCREEN AND REPORT** – Screening is performed. When an MSU fails screening it is discarded, an output message is generated, and measurements are pegged. This state is set by specifying the supplier specific parameters `gwsa` and `gwsml` equal to 1 (on).

**SCREEN AND DON'T REPORT** – Screening is performed. When an MSU fails screening it is discarded and measurements are pegged, but no output message is generated. This state is set by specifying the supplier specific parameters `gwsa` to 1 (on) and `gwsml` to 0 (off).

**SCREEN TEST MODE** – Screening is performed, but all MSUs are passed. When an MSU fails screening, an output message is generated, but the MSU is still passed. This state is set by specifying the supplier specific parameters `gwsa` to 0 (off) and `gwsml` to 1 (on).



**CAUTION:** When Gateway Screening is in the screen test mode, as defined by the linkset parameters `gwsa=0` and `gwsml=1`, the gateway screening action in the gateway screening stop action set specified by the `actname` parameter will be performed.

If a gateway screening stop action set is to be assigned to the gateway linkset, the name of the gateway screening stop action set must be defined in the database. The gateway screening stop action sets in the database can be shown using the Eagle command `rtrv-gws-actset`. For more information on the gateway screening stop action sets, see “Configuring Gateway Screening Stop Action Sets” in the *Database Administration Manual – Gateway Screening*.

The `gwsd` parameter allows the discarding of messages that should have gone through the gateway screening process, but did not. The `gwsd` parameter is only intended to be used with the Database Transport Access (DTA) feature. If you are not using the DTA feature, the `gwsd` parameter should not be specified or should be set to no (`gwsd=0`). For more information on the DTA feature, see Chapter 6, “Database Transport Access (DTA) Configuration,” in the *Database Administration Manual - Features*.

## Gateway Screening (GWS) Configuration

**Flowchart 5-31.** Adding a Gateway Linkset from the SEAS Terminal (Sheet 1 of 8)

**NOTE:** Before executing this procedure, make sure you have purchased the gateway screening feature. If you are not sure if you have purchased the gateway screening feature, contact your Tekelec Sales Representative or Account Representative.

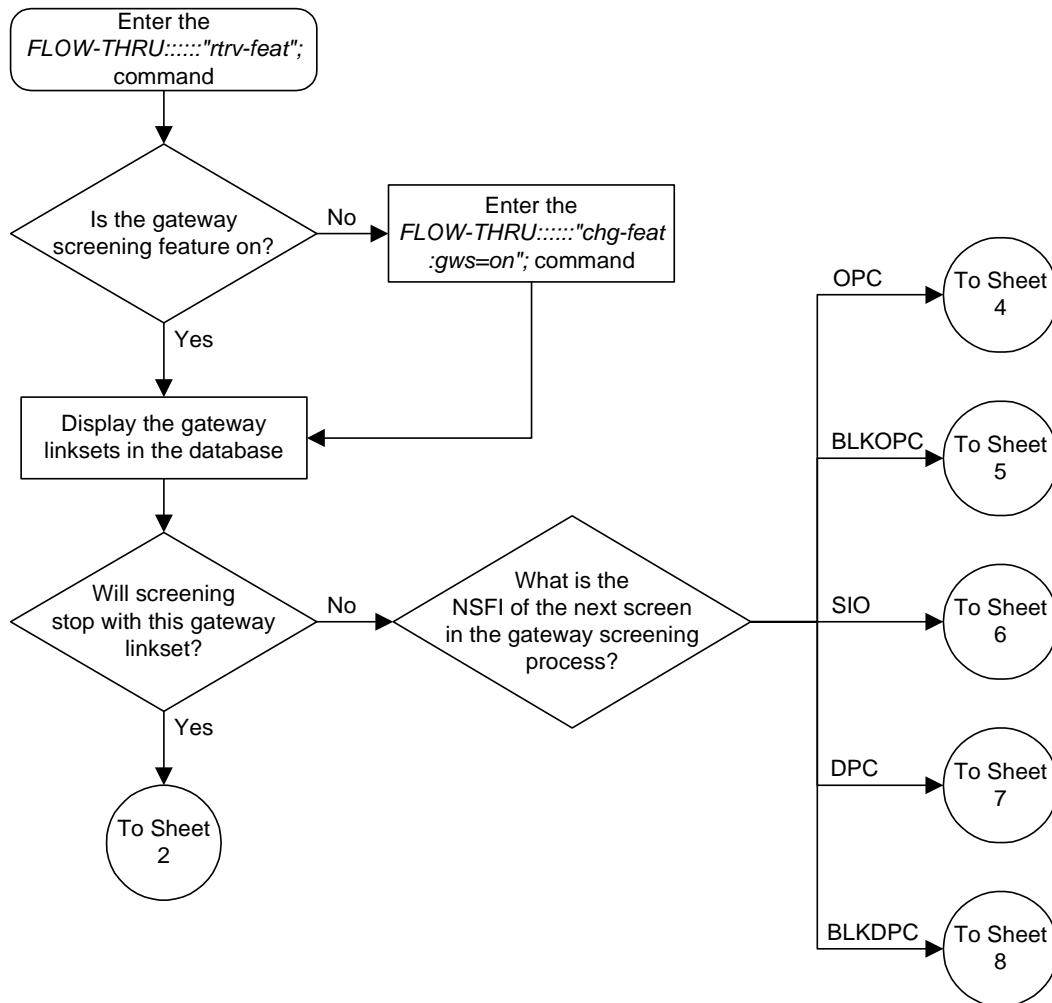

**Flowchart 5-31.** Adding a Gateway Linkset from the SEAS Terminal (Sheet 2 of 8)

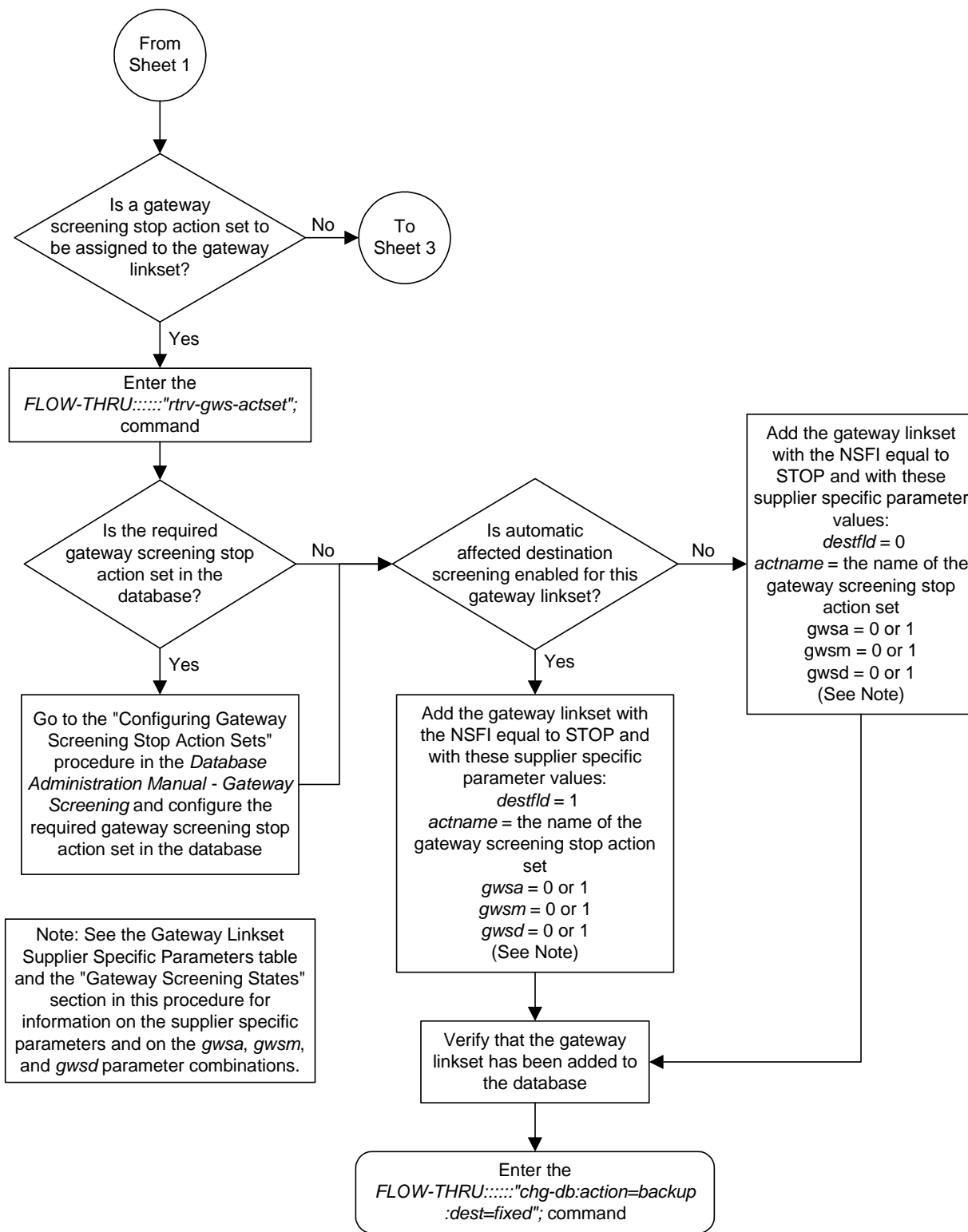



## Gateway Screening (GWS) Configuration

Flowchart 5-31. Adding a Gateway Linkset from the SEAS Terminal (Sheet 3 of 8)

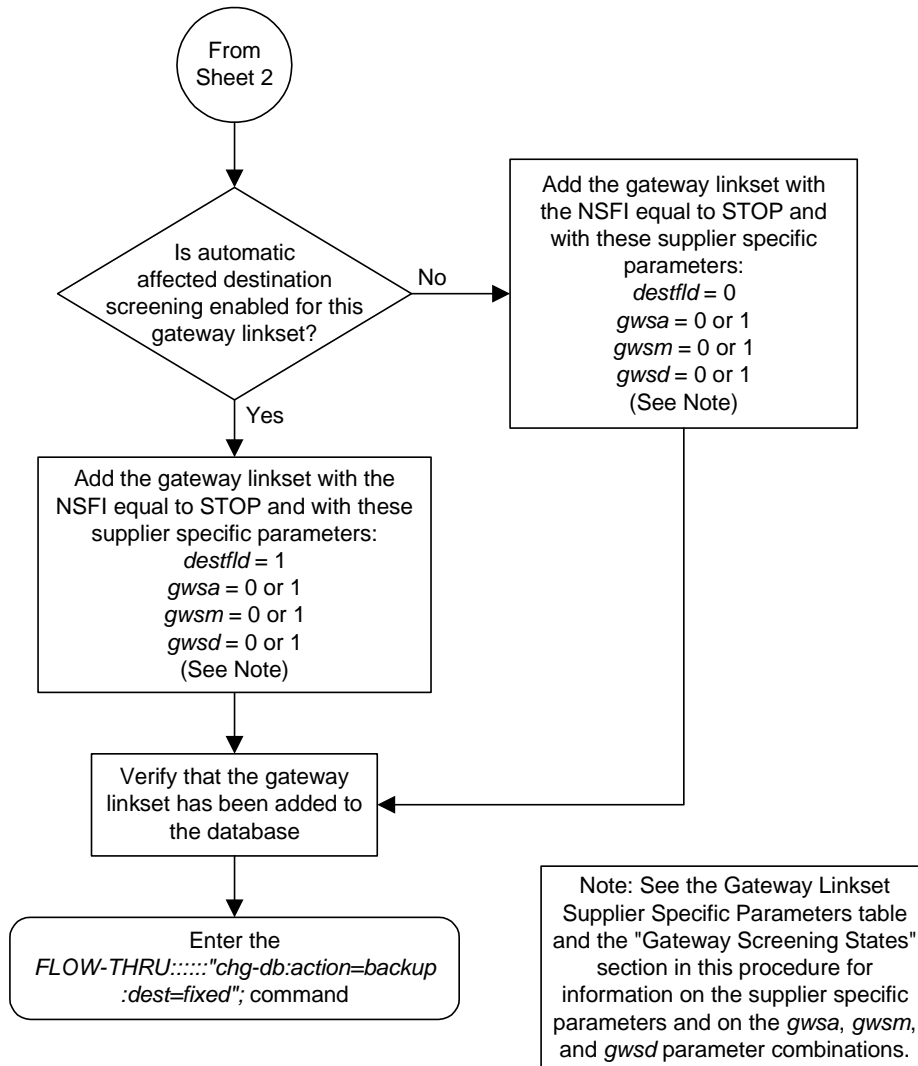

Flowchart 5-31. Adding a Gateway Linkset from the SEAS Terminal (Sheet 4 of 8)

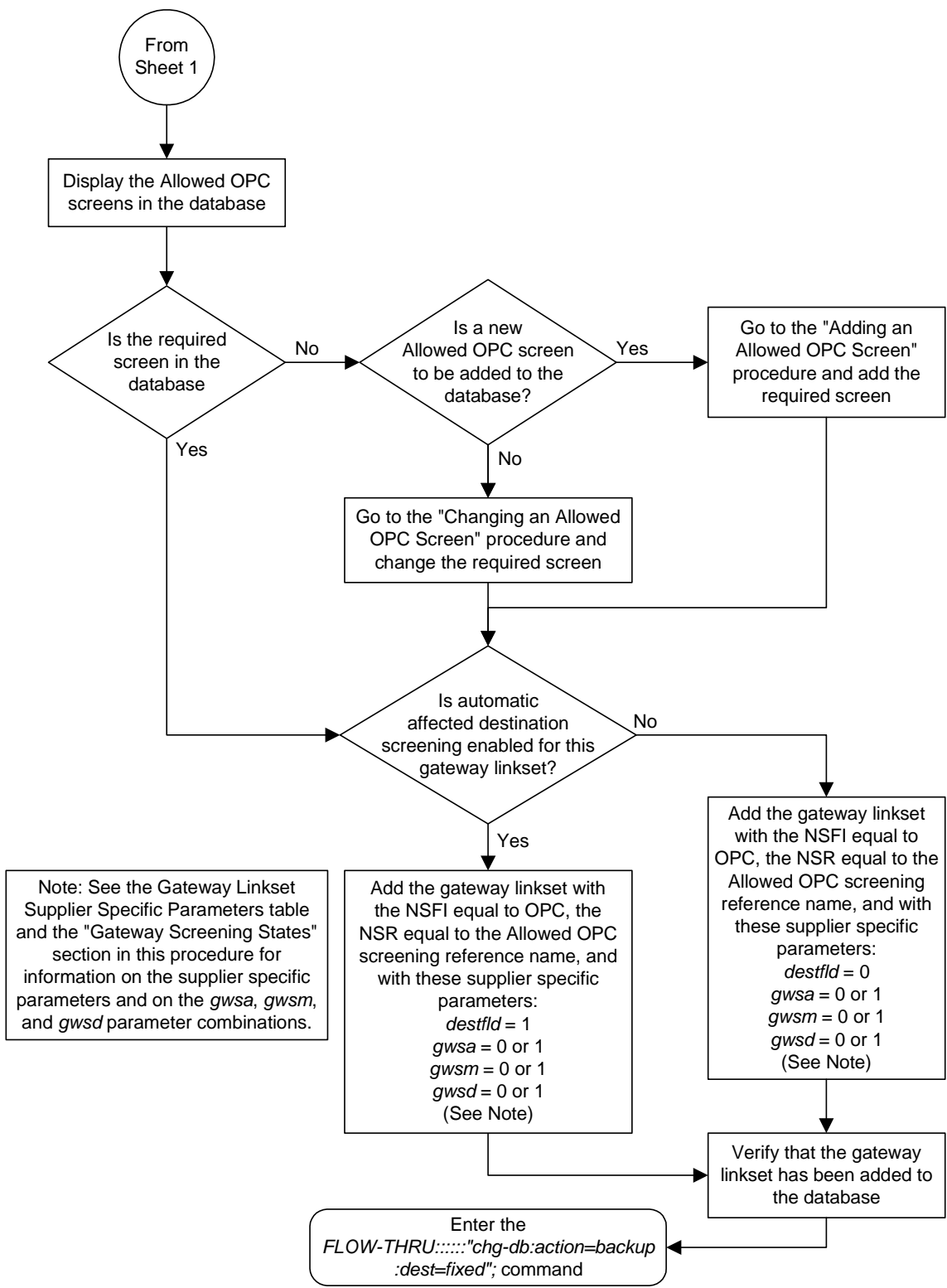

# Gateway Screening (GWS) Configuration

**Flowchart 5-31.** Adding a Gateway Linkset from the SEAS Terminal (Sheet 5 of 8)

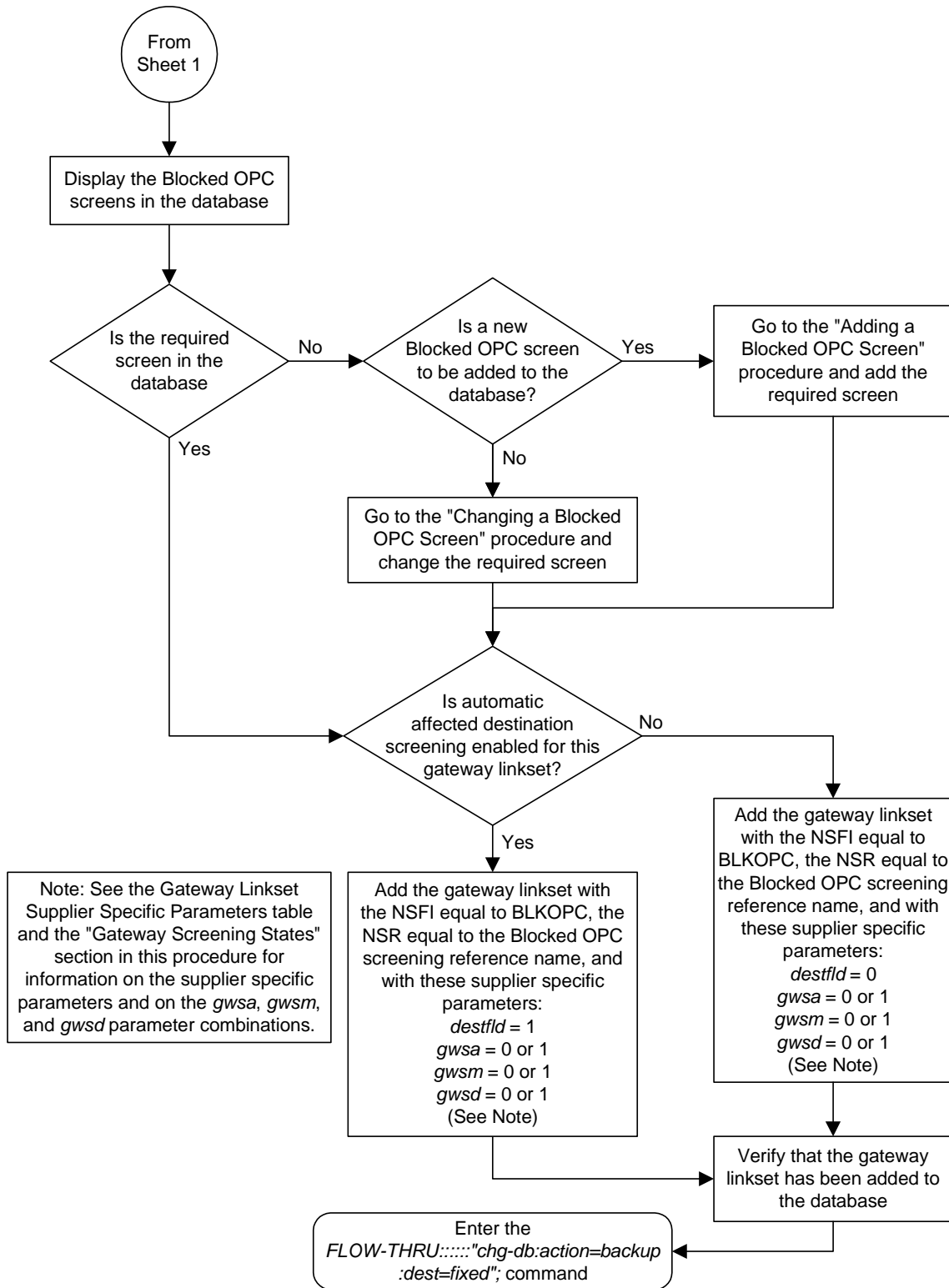

Flowchart 5-31. Adding a Gateway Linkset from the SEAS Terminal (Sheet 6 of 8)

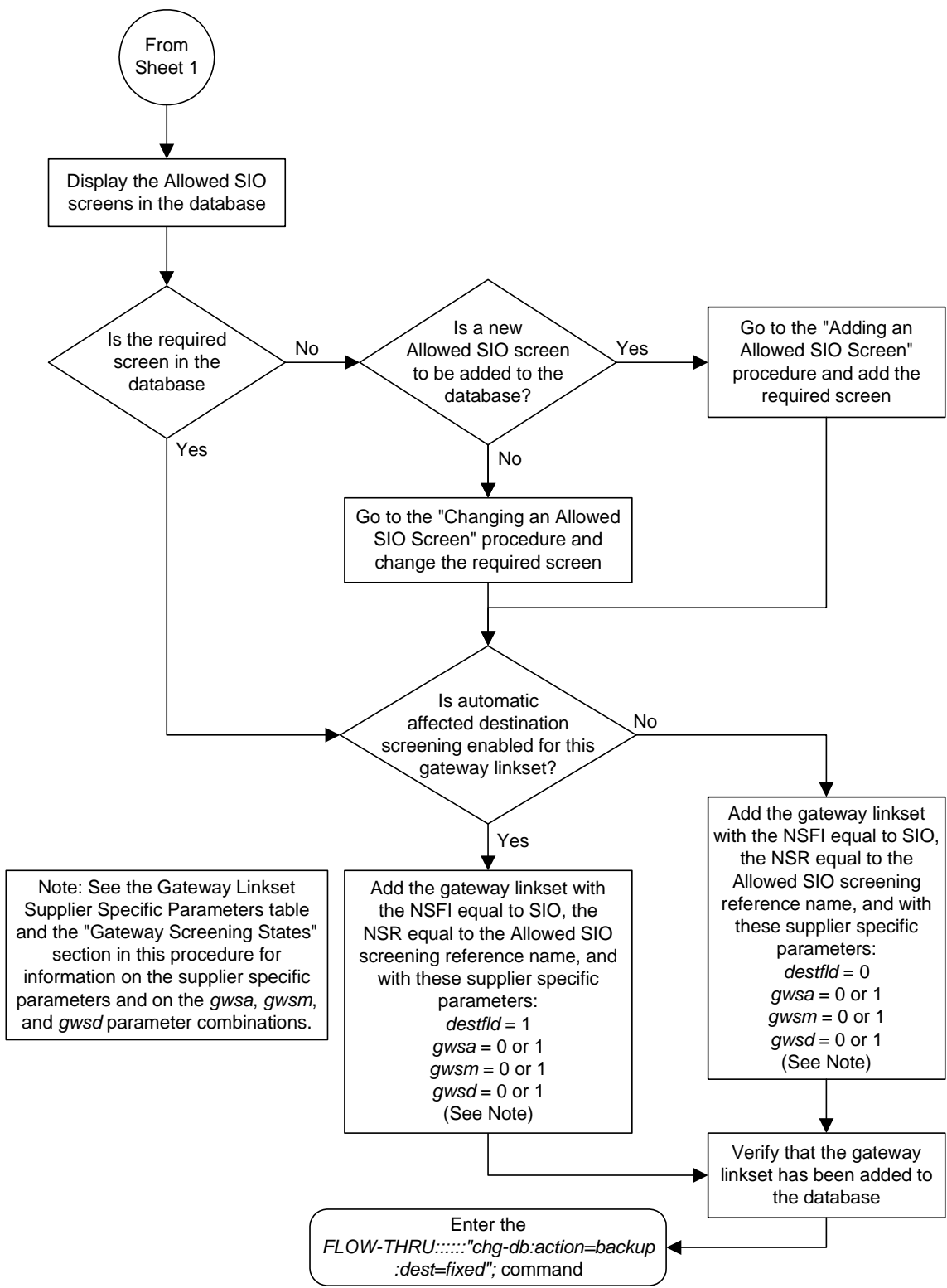

# Gateway Screening (GWS) Configuration

**Flowchart 5-31.** Adding a Gateway Linkset from the SEAS Terminal (Sheet 7 of 8)

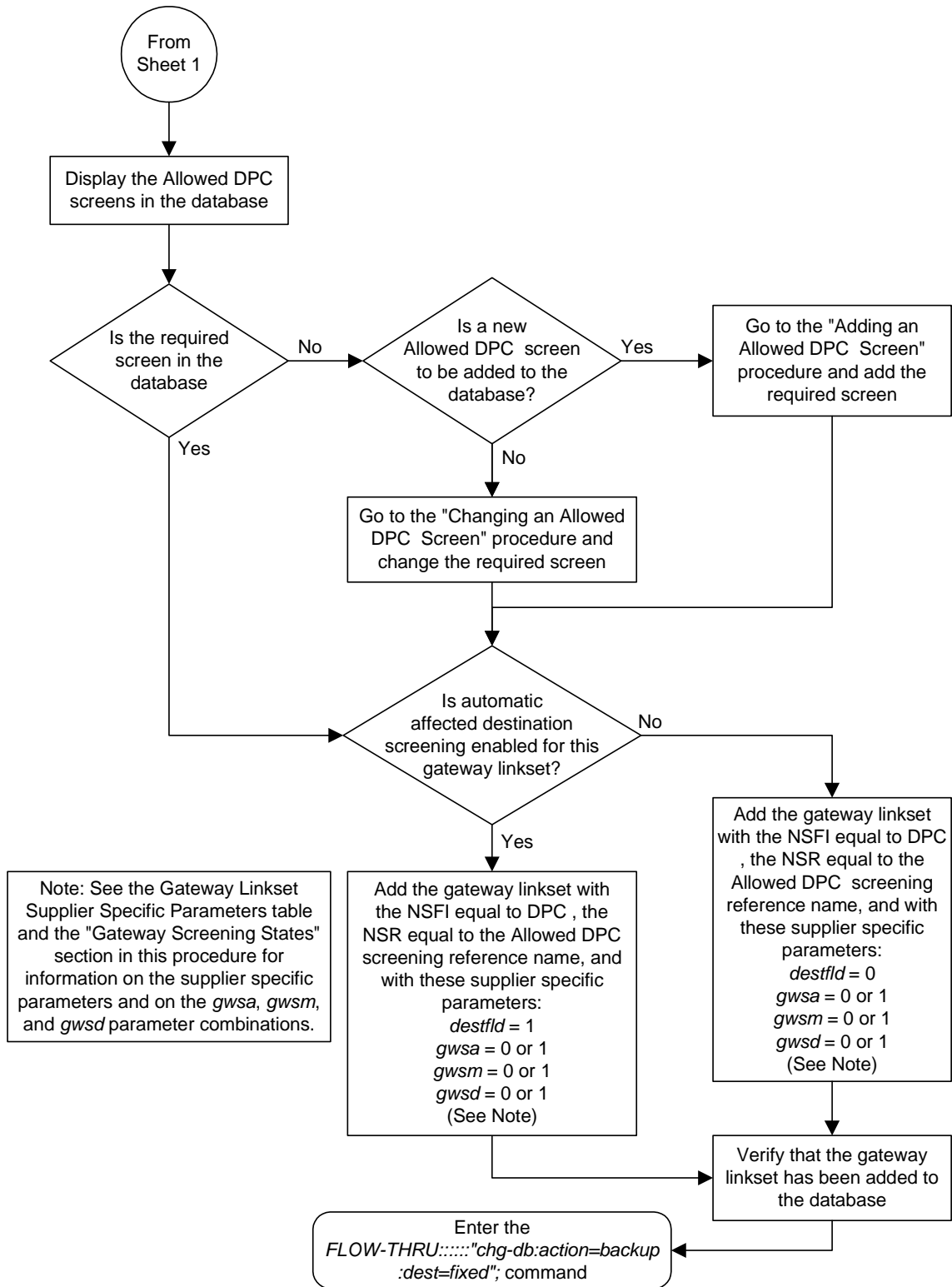

Flowchart 5-31. Adding a Gateway Linkset from the SEAS Terminal (Sheet 8 of 8)

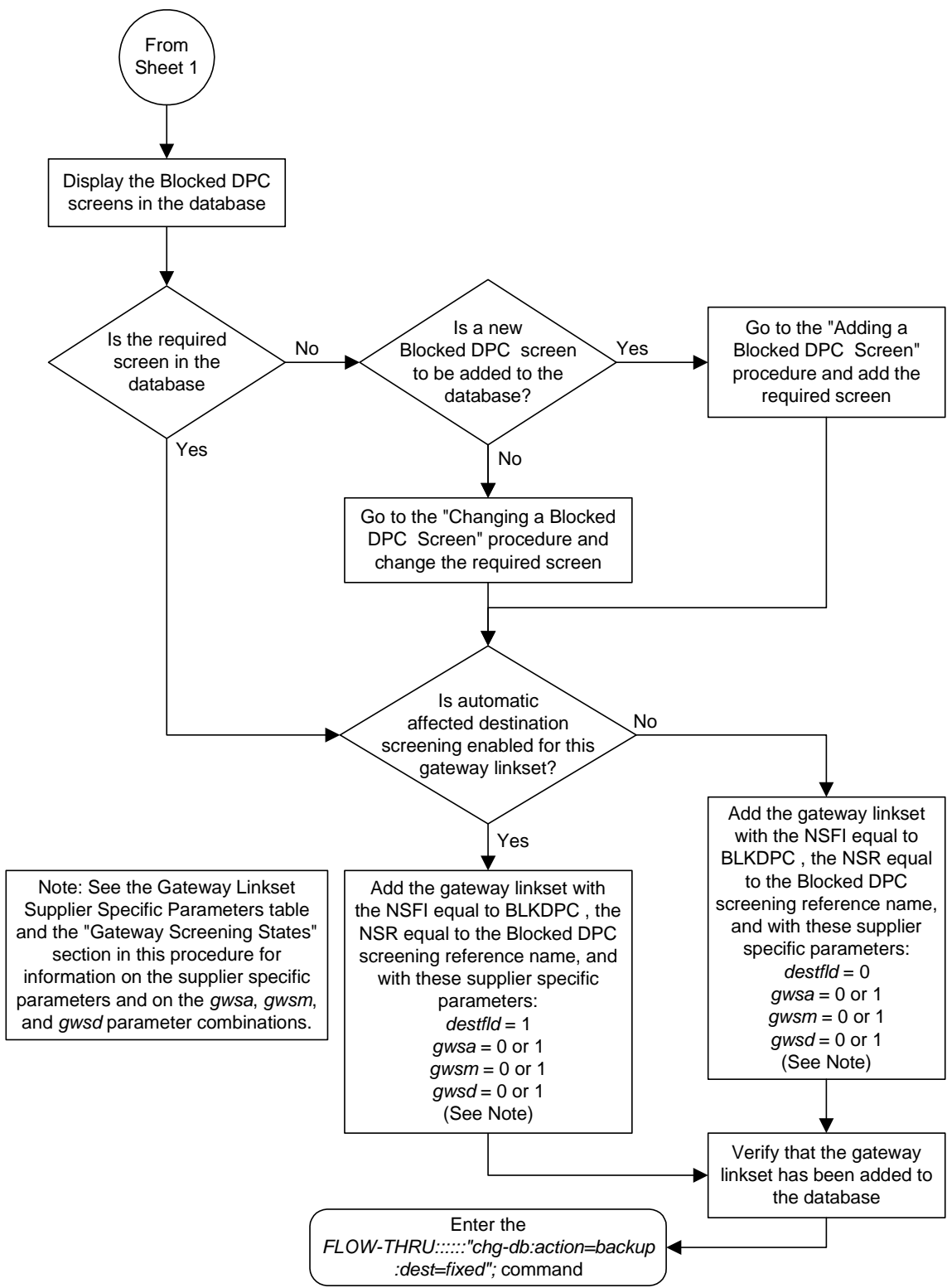

## Removing a Gateway Linkset

This procedure is used to remove a gateway linkset from the database. This procedure uses the Eagle command `chg-db`. This procedure performs the same functions as the "Removing a Linkset Containing SS7 Signaling Links" on in the *Database Administration Manual - SS7* and the "Removing a Screen Set" in the *Database Administration Manual - Gateway Screening*.

On the Eagle, the linkset name can have a maximum of 10 characters. The SEAS interface supports a linkset name with a maximum of eight characters. Linkset names specified in this procedure can have a maximum of eight characters. For linkset names provisioned on the Eagle that have more than eight characters, the SEAS interface truncates the linkset name to the first eight characters when that linkset name is displayed on the SEAS interface. If the linkset name of the linkset being removed was configured on the Eagle with more than eight characters, only the first eight characters of the linkset name can be specified in this procedure.

**Flowchart 5-32.** Removing a Gateway Linkset from the SEAS Terminal

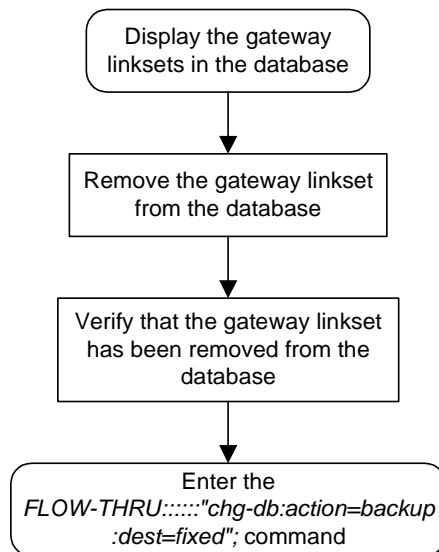

## Changing a Gateway Linkset

This procedure is used to change a gateway linkset in the database. This procedure uses the Eagle command **chg-db**. This procedure performs the same functions as the “Changing an SS7 Linkset” in the *Database Administration Manual - SS7* and the “Changing a Screen Set” in the *Database Administration Manual - Gateway Screening*.

On the Eagle, the linkset name can have a maximum of 10 characters. The SEAS interface supports a linkset name with a maximum of eight characters. Linkset names specified in this procedure can have a maximum of eight characters. For linkset names provisioned on the Eagle that have more than eight characters, the SEAS interface truncates the linkset name to the first eight characters when that linkset name is displayed on the SEAS interface.

### Supplier Specific Parameters

The Eagle accepts the values for these parameters as supplier specific parameters: **gwsa**, **gwsn**, **gwsd**, **actname**, and **destfld**. Table 5-2 shows how the Eagle parameter values are mapped to the SEAS values and a definition of each parameter.

For more information on the **gwsa**, **gwsn**, and **gwsd** parameters, see “Changing an SS7 Linkset” in the *Database Administration Manual – SS7* and “Gateway Screening States” in the *Database Administration Manual – Gateway Screening*.

For more information on the **actname** parameter, see “Configuring Gateway Screening Stop Action Sets” in the *Database Administration Manual – Gateway Screening*.

For more information on the **destfld** parameter, see “Automatic Destination Field Screening” in the *Database Administration Manual – Gateway Screening*.

The supplier specific parameters must be entered in this order.

GWSA, GWSN, GWS, ACTNAME, DESTFLD

The supplier specific parameters are optional. The current value of any supplier specific parameter not specified when changing the linkset is not changed.



## Gateway Screening (GWS) Configuration

**Table 5-2.** Gateway Linkset Supplier Specific Parameters

Supplier Specific Parameters	Eagle Parameter Value	SEAS Parameter Value	Definition
GWSA	ON OFF	1 0	Gateway screening action – This parameter determines whether gateway screening (GWS) is on or off for the specified link set.
GWSM	ON OFF	1 0	Gateway screening messaging – This parameter is used to turn on or off the display of messages generated for each screened message. When an MSU is rejected by gateway screening, a message is output to alert personnel of the event.
GWSD	ON OFF	1 0	Gateway screening MSU discard – This parameter is used to turn on or off the discarding of MSUs on the linkset.
ACTNAME	up to 6 alphanumeric characters	up to 6 alphanumeric characters	The gateway screening stop action set name – This parameter defines the additional actions the Eagle can perform on MSUs that pass gateway screening and can only be specified when the NSFI of the screen is <b>stop</b> .
DESTFLD	YES NO	1 0	The <b>destfld</b> parameter shows whether or not network management messages are screened automatically by gateway screening without configuring an Allowed Affected Destination Field screen.

When the gateway linkset is displayed, the supplier specific parameter values are displayed in this order.

GWSA, GWSM, GWSD, ACTNAME, DESTFLD, SCRN

**NOTE:** The **SCRN** parameter value is used by the Eagle's linkset commands to associate a screen set created by the Eagle's gateway screening screen set commands with a linkset. The SEAS linkset commands do not contain parameters that make this association. The association of a linkset to a gateway screening screen set in SEAS is made with the gateway linkset commands. However, the SEAS gateway linkset commands do not contain a parameter to give the screen set a name, as the Eagle's gateway screening screen set commands do, but the Eagle's **rtrv-scrset** command will display the screen sets created by the SEAS gateway linkset commands. For the **rtrv-scrset** command to display these screen sets, the Eagle creates a unique screen set name, beginning with the numeric character 0, and this screen set name is shown by the **SCRN** parameter value when a gateway linkset is displayed in SEAS.

## Gateway Screening States

Gateway screening on a particular linkset can be set to be in one of four states:

**NO SCREENING** – Screening is not performed. All message signaling units (MSUs) are passed. This state is set by specifying the supplier specific parameters **gwsa** and **gwsn** equal to 0 (off).

**SCREEN AND REPORT** – Screening is performed. When an MSU fails screening it is discarded, an output message is generated, and measurements are pegged. This state is set by specifying the supplier specific parameters **gwsa** and **gwsn** equal to 1 (on).

**SCREEN AND DON'T REPORT** – Screening is performed. When an MSU fails screening it is discarded and measurements are pegged, but no output message is generated. This state is set by specifying the supplier specific parameters **gwsa** to 1 (on) and **gwsn** to 0 (off).

**SCREEN TEST MODE** – Screening is performed, but all MSUs are passed. When an MSU fails screening, an output message is generated, but the MSU is still passed. This state is set by specifying the supplier specific parameters **gwsa** to 0 (off) and **gwsn** to 1 (on).



**CAUTION:** When Gateway Screening is in the screen test mode, as defined by the linkset parameters **gwsa=0** and **gwsn=1**, the gateway screening action in the gateway screening stop action set specified by the **actname** parameter will be performed.

If a gateway screening stop action set is to be assigned to the gateway linkset, the name of the gateway screening stop action set must be defined in the database. The gateway screening stop action sets in the database can be shown using the Eagle command **rtrv-gws-actset**. For more information on the gateway screening stop action sets, see “Configuring Gateway Screening Stop Action Sets” in the *Database Administration Manual – Gateway Screening*.

The **gwsd** parameter allows the discarding of messages that should have gone through the gateway screening process, but did not. The **gwsd** parameter is only intended to be used with the Database Transport Access (DTA) feature. If you are not using the DTA feature, the **gwsd** parameter should not be specified or should be set to no (**gwsd=0**). For more information on the DTA feature, see Chapter 6, “Database Transport Access (DTA) Configuration,” in the *Database Administration Manual - Features*.

# Gateway Screening (GWS) Configuration

**Flowchart 5-33. Changing a Gateway Linkset from the SEAS Terminal (Sheet 1 of 8)**

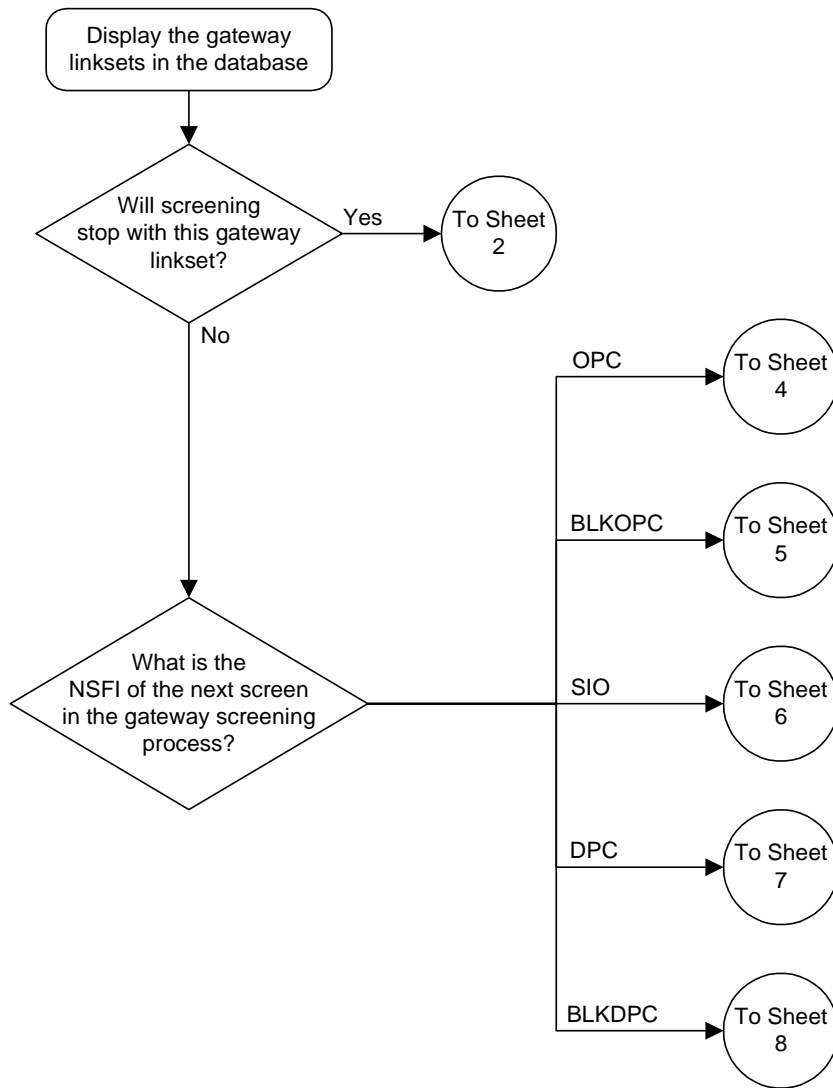

**Flowchart 5-33.** Changing a Gateway Linkset from the SEAS Terminal (Sheet 2 of 8)

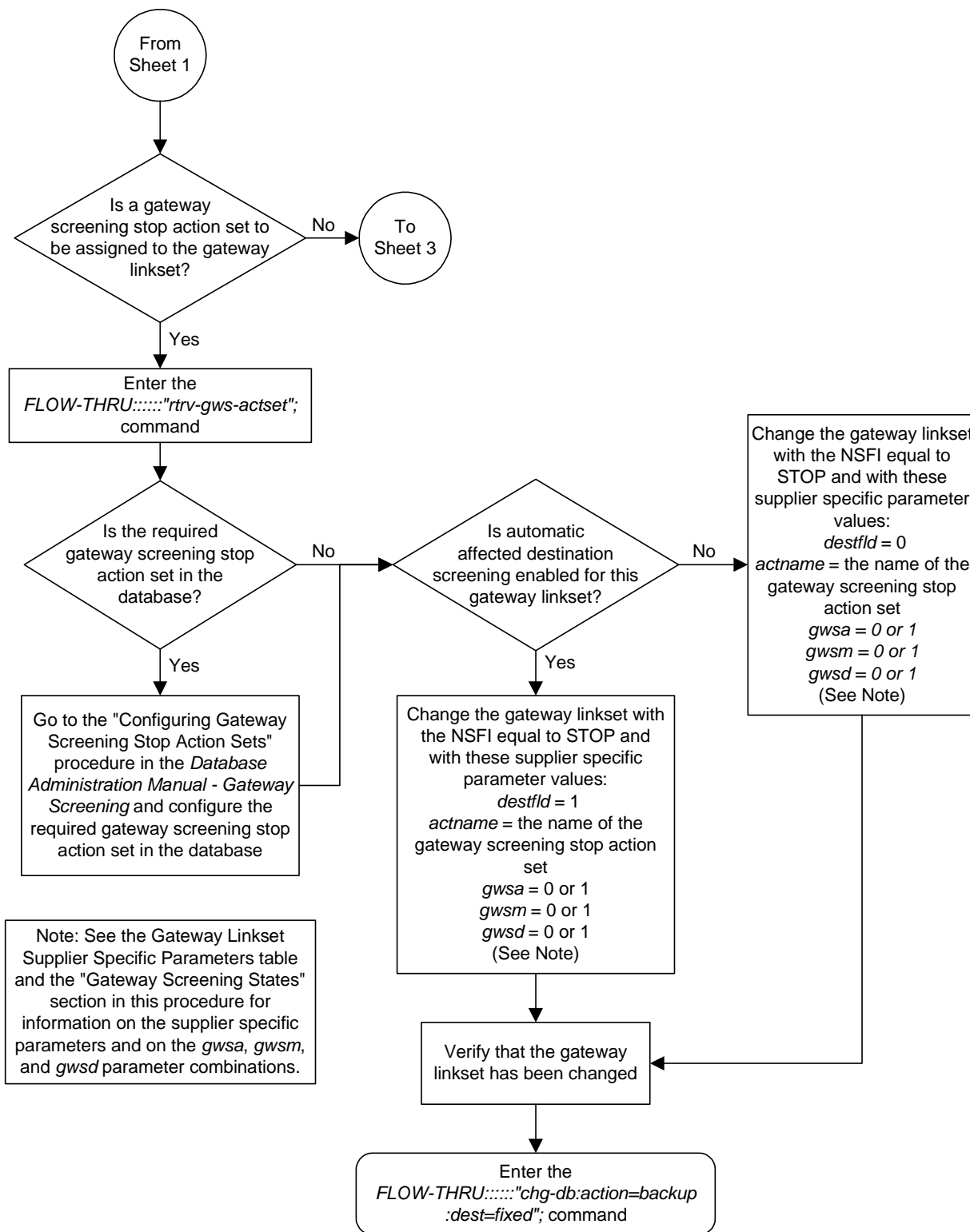

## Gateway Screening (GWS) Configuration

Flowchart 5-33. Changing a Gateway Linkset from the SEAS Terminal (Sheet 3 of 8)

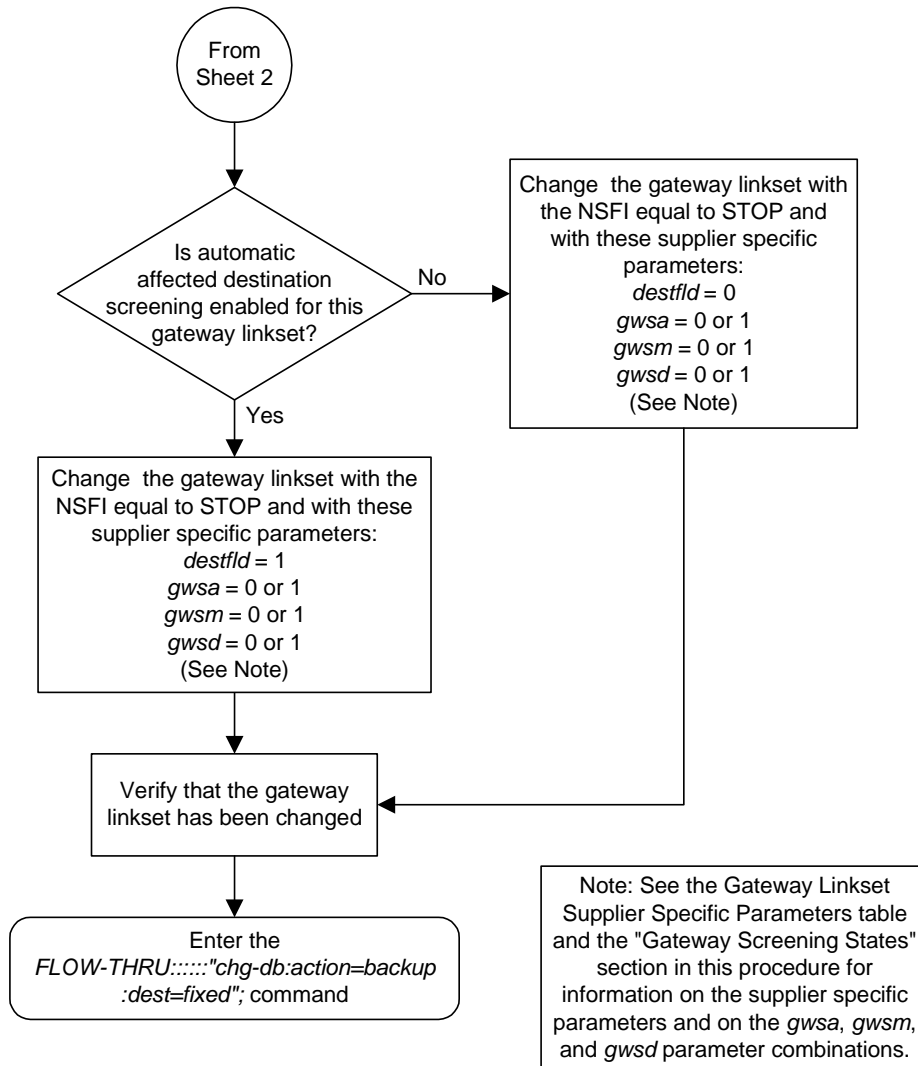

Flowchart 5-33. Changing a Gateway Linkset from the SEAS Terminal (Sheet 4 of 8)

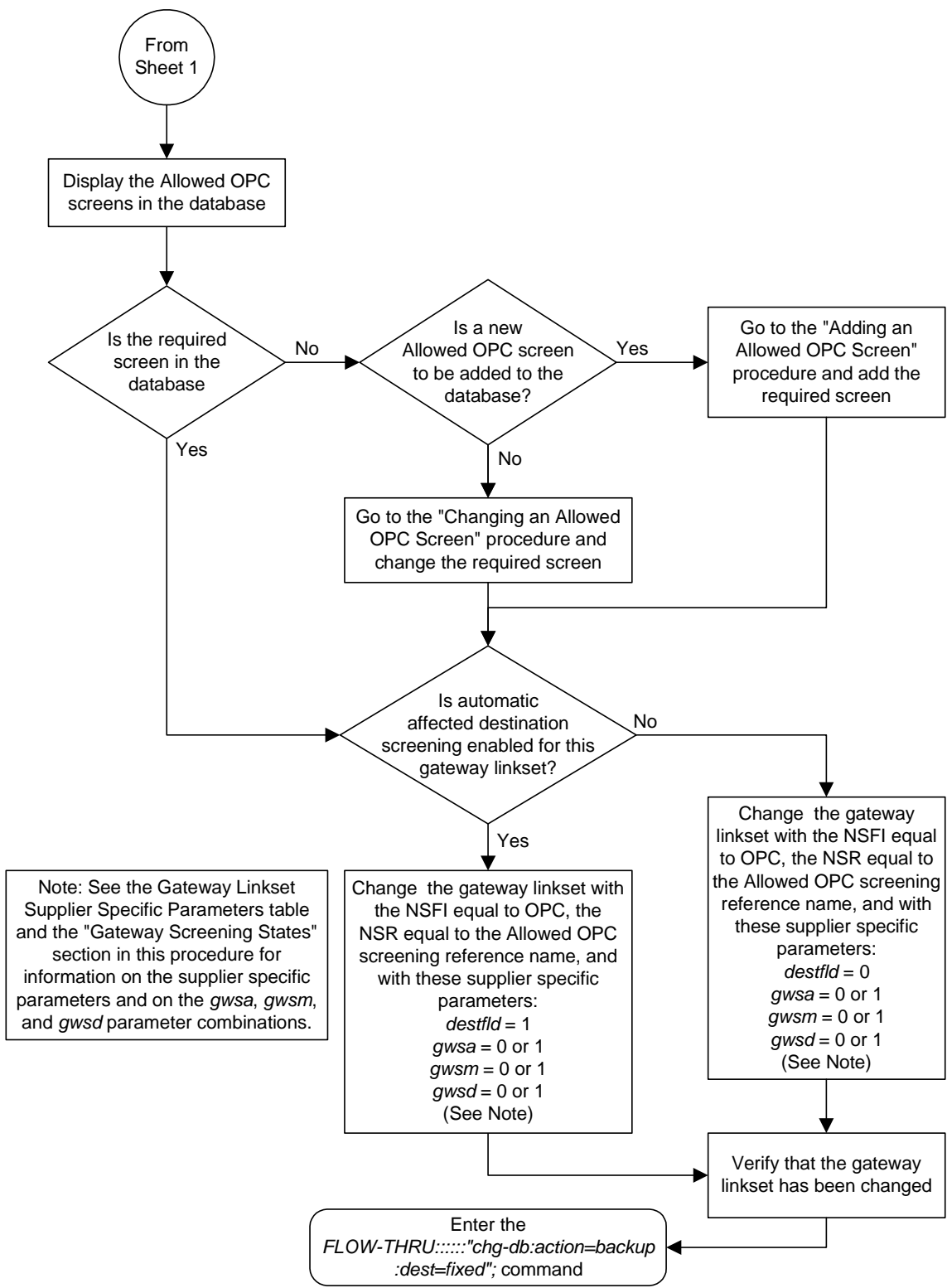

Gateway Screening (GWS) Configuration

Flowchart 5-33. Changing a Gateway Linkset from the SEAS Terminal (Sheet 5 of 8)

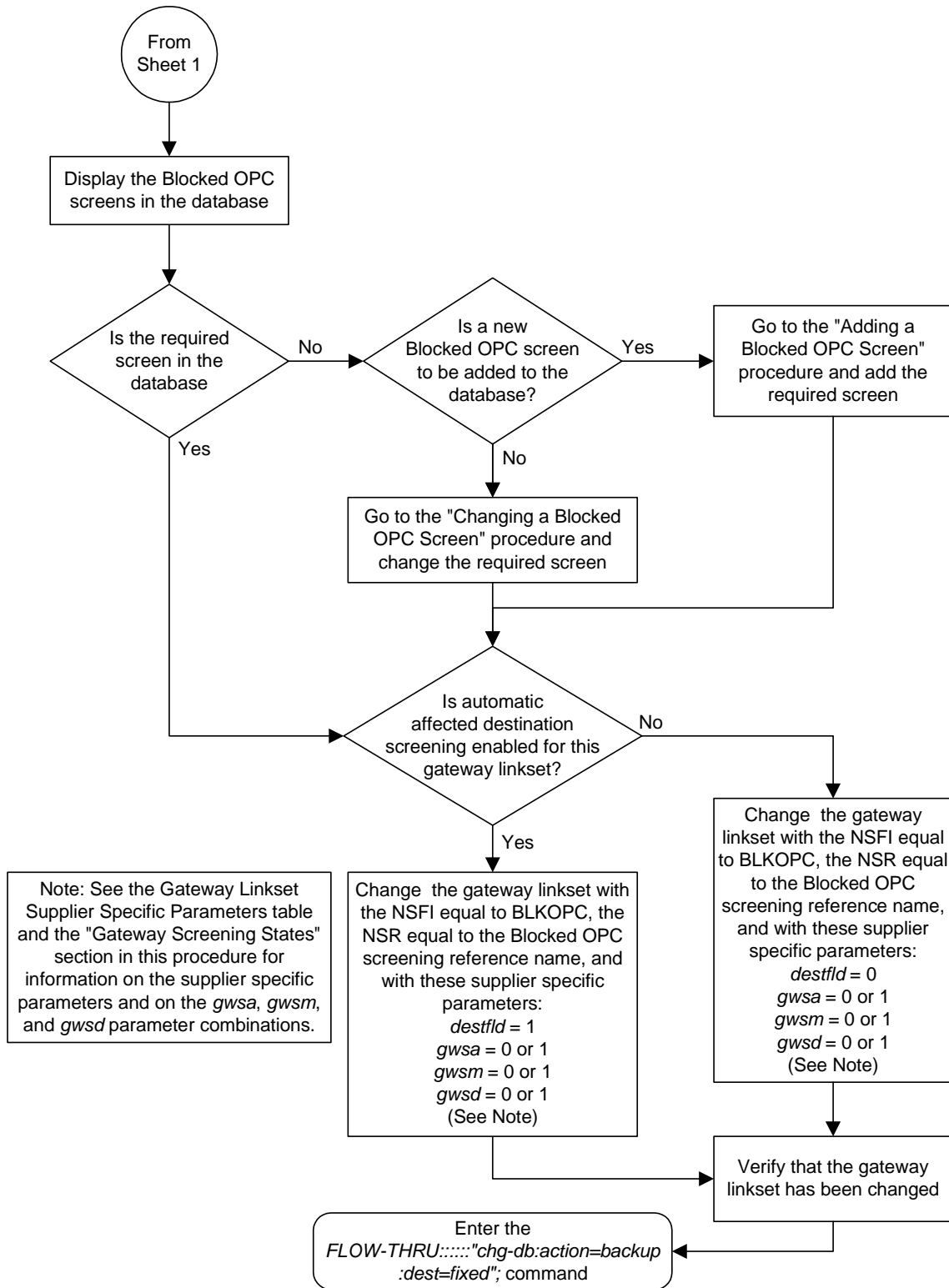

Flowchart 5-33. Changing a Gateway Linkset from the SEAS Terminal (Sheet 6 of 8)

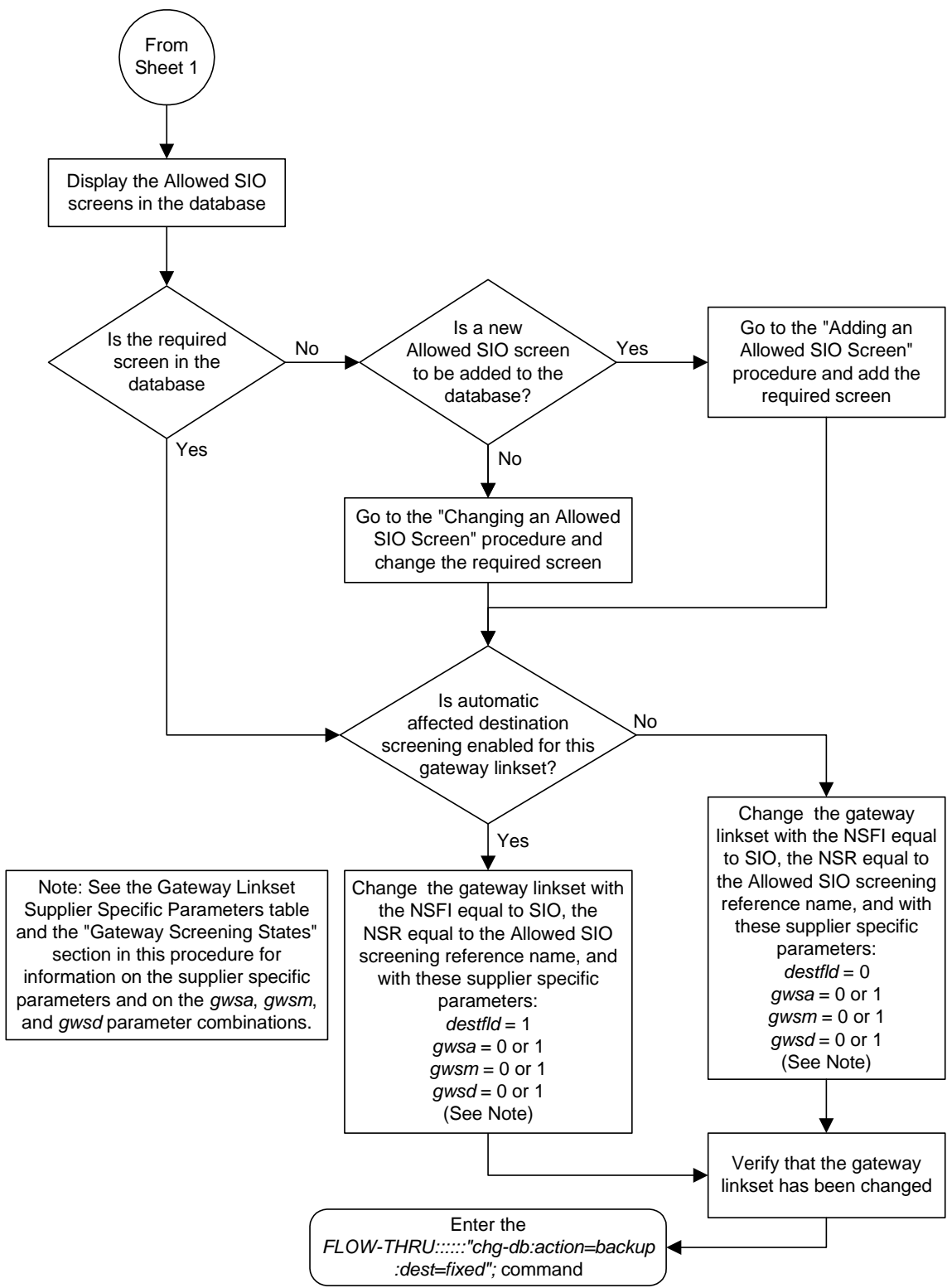



# Gateway Screening (GWS) Configuration

**Flowchart 5-33.** Changing a Gateway Linkset from the SEAS Terminal (Sheet 7 of 8)

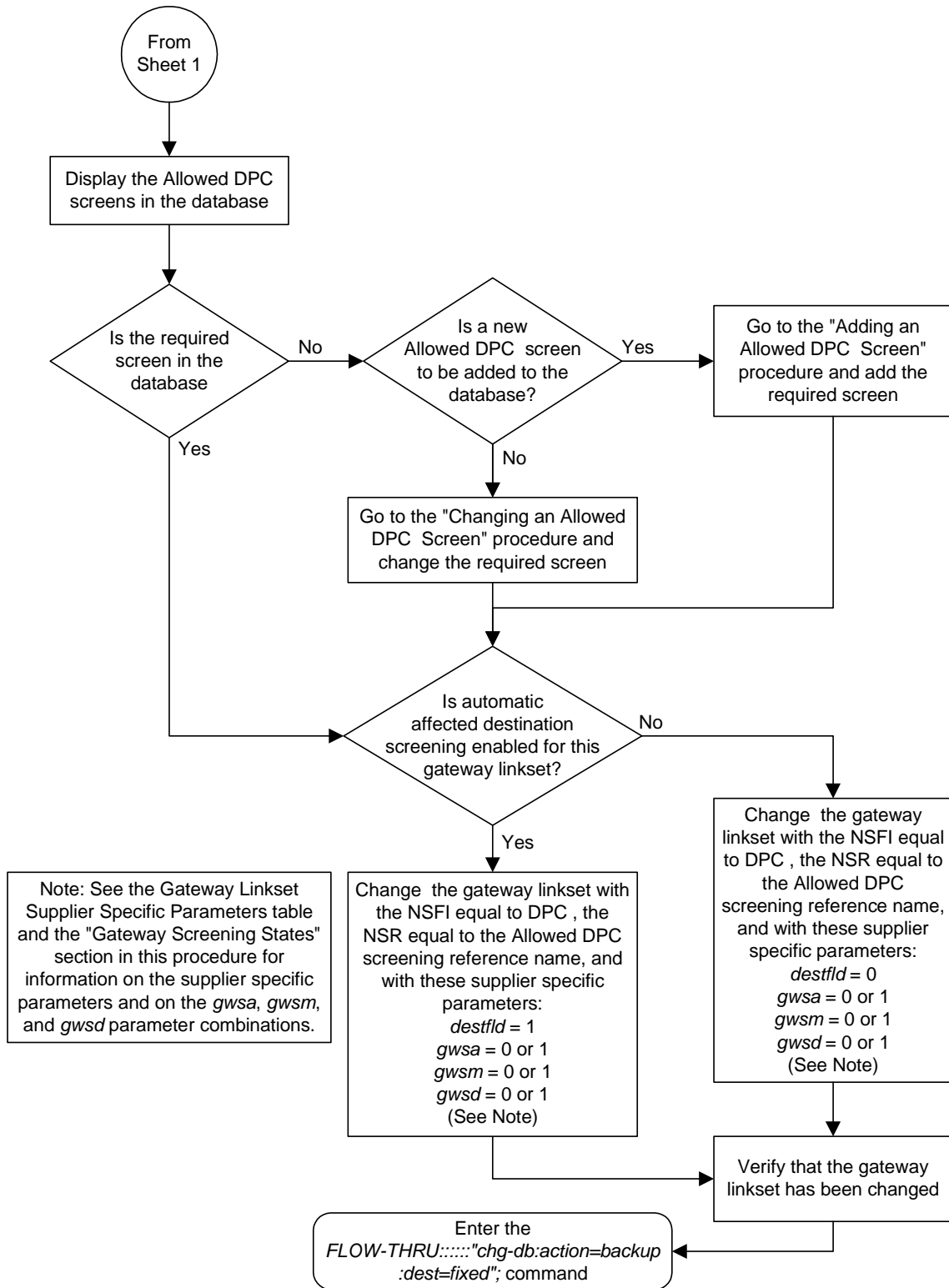

Flowchart 5-33. Changing a Gateway Linkset from the SEAS Terminal (Sheet 8 of 8)

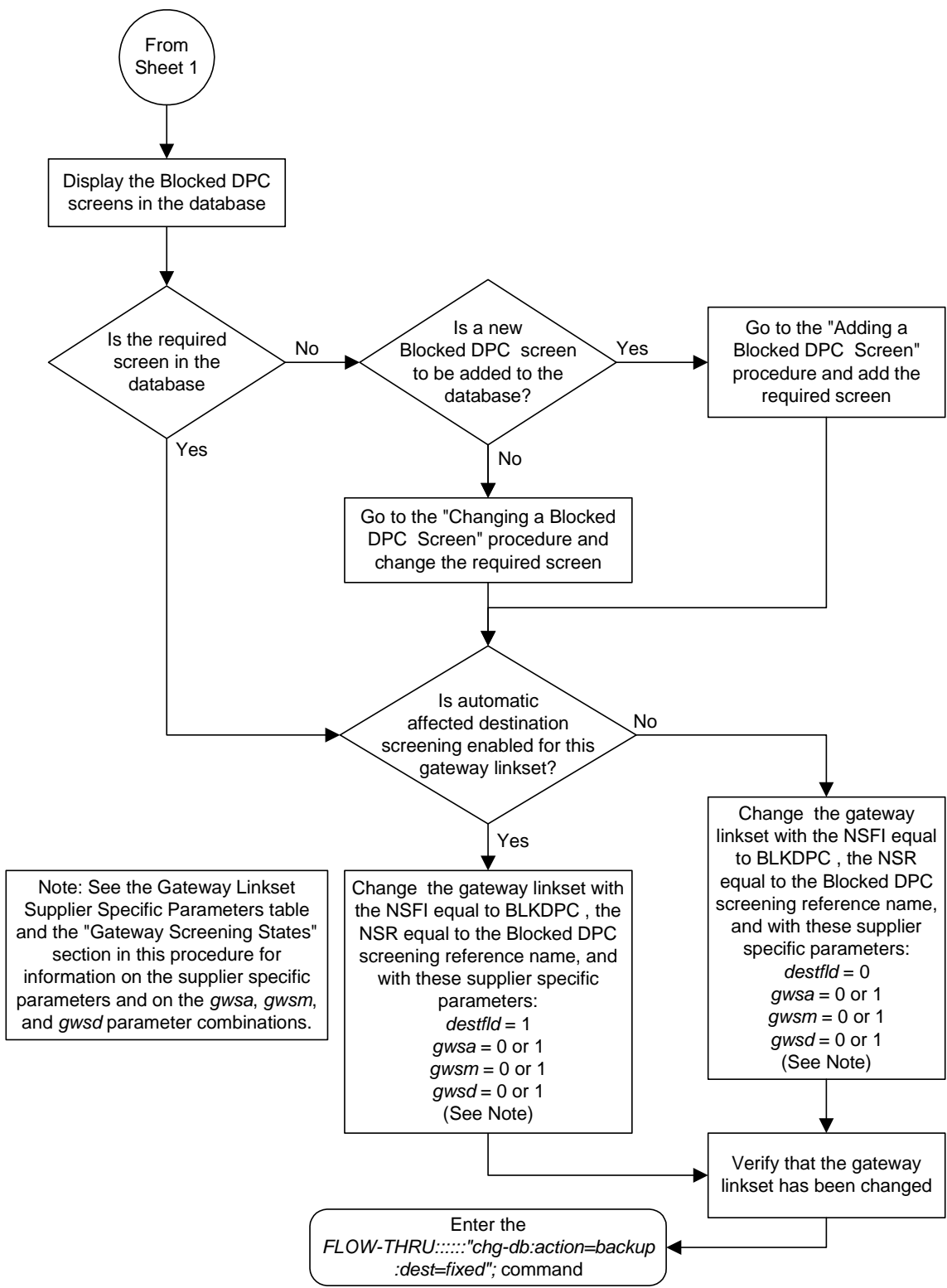

## Setting the Threshold for Reporting Gateway Screening Activity

This procedure is used to set the threshold for reporting these gateway screening activities.

- The threshold for MSUs received on a gateway link set.
- The threshold for MSUs rejected on a gateway link set because of screening.

This procedure uses the Eagle command `chg-db`. For more information on this procedure, see "Setting the Threshold for Reporting Gateway Screening Activity" in the *Database Administration Manual - Gateway Screening*.

**Flowchart 5-34.** Setting the Threshold for Reporting Gateway Screening Activity from the SEAS Terminal

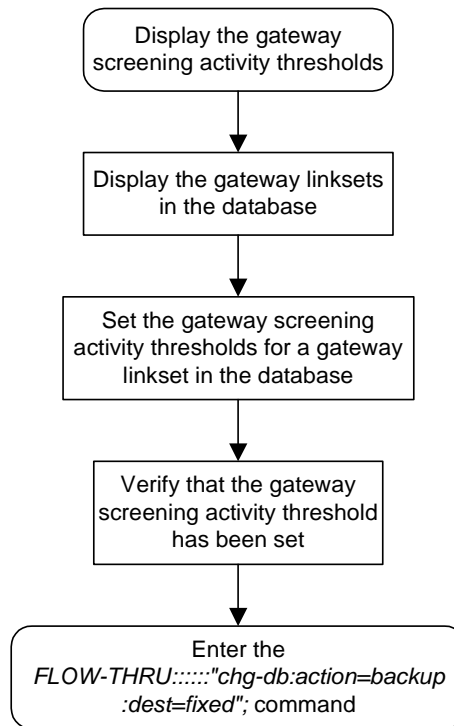

## Setting the Maximum Number of Gateway Screening Rejected Messages

This procedure is used to configure the maximum number of UIMs sent to the terminal and the amount of time during which the UIMs are sent. This procedure uses the Eagle command `chg-db`. For more information on this procedure, see "Setting the Maximum Number of Gateway Screening Rejected Messages" in the *Database Administration Manual - Gateway Screening*.

**Flowchart 5-35.** Setting the Maximum Number of Gateway Screening Rejected Messages from the SEAS Terminal

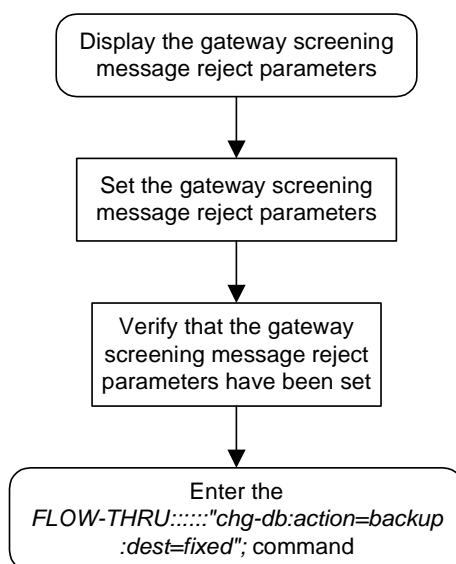

## Adding an Allowed ISUP Message Type Screen

This procedure is used to add an allowed ISUP message type screen to the database. This procedure uses the Eagle commands `rtrv-feat`, `chg-feat`, and `chg-db`. For more information on this procedure, see “Adding an Allowed ISUP Message Type Screen” in the *Database Administration Manual - Gateway Screening*.

**NOTE:** Once the gateway screening feature is turned on with the `chg-feat` command, it cannot be turned off.

**The gateway screening feature must be purchased before you turn the features on with the `chg-feat` command. If you are not sure whether you have purchased the gateway screening feature, contact your Tekelec Sales Representative or Account Representative.**

If you wish to assign gateway screening stop action sets to the allowed ISUP message type screen, perform the “Adding an Allowed ISUP Message Type Screen” procedure in the *Database Administration Manual - Gateway Screening* using the SEAS `FLOW-THRU` command with the Eagle commands.

**Flowchart 5-36.** Adding an Allowed ISUP Message Type Screen from the SEAS Terminal

**NOTE:** Before executing this procedure, make sure you have purchased the gateway screening feature. If you are not sure if you have purchased the gateway screening feature, contact your Tekelec Sales Representative or Account Representative.

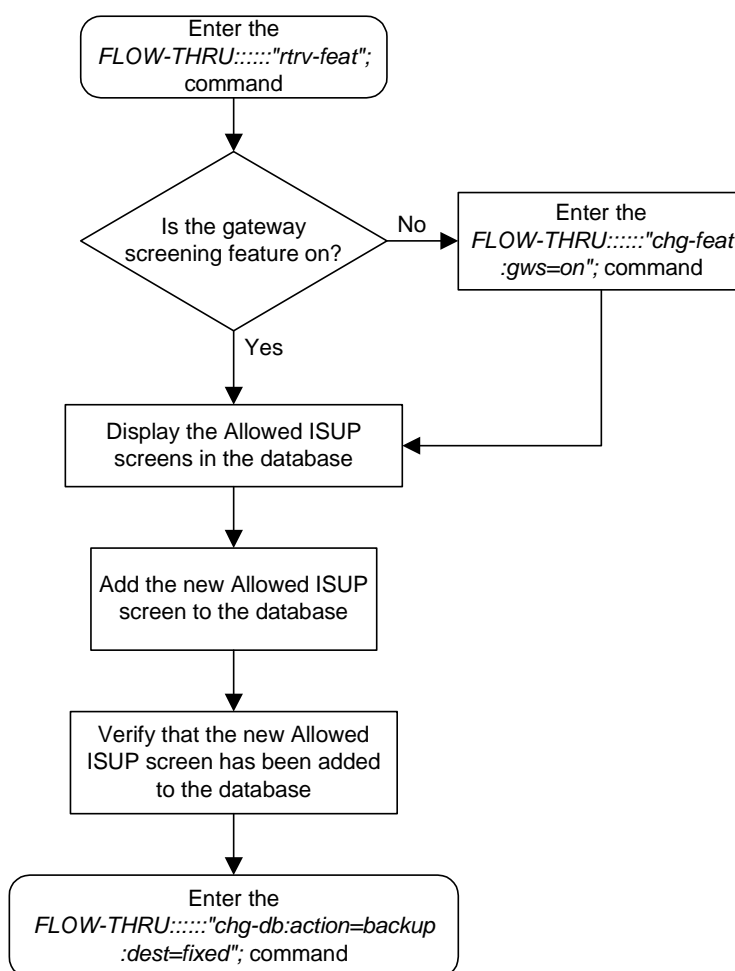

## Removing an Allowed ISUP Message Type Screen

This procedure is used to remove an allowed ISUP message type screen from the database. This procedure uses the Eagle `chg-db` command. For more information on this procedure, see "Removing an Allowed ISUP Message Type Screen" in the *Database Administration Manual - Gateway Screening*.

**Flowchart 5-37.** Removing an Allowed ISUP Message Type Screen from the SEAS Terminal (Sheet 1 of 3)

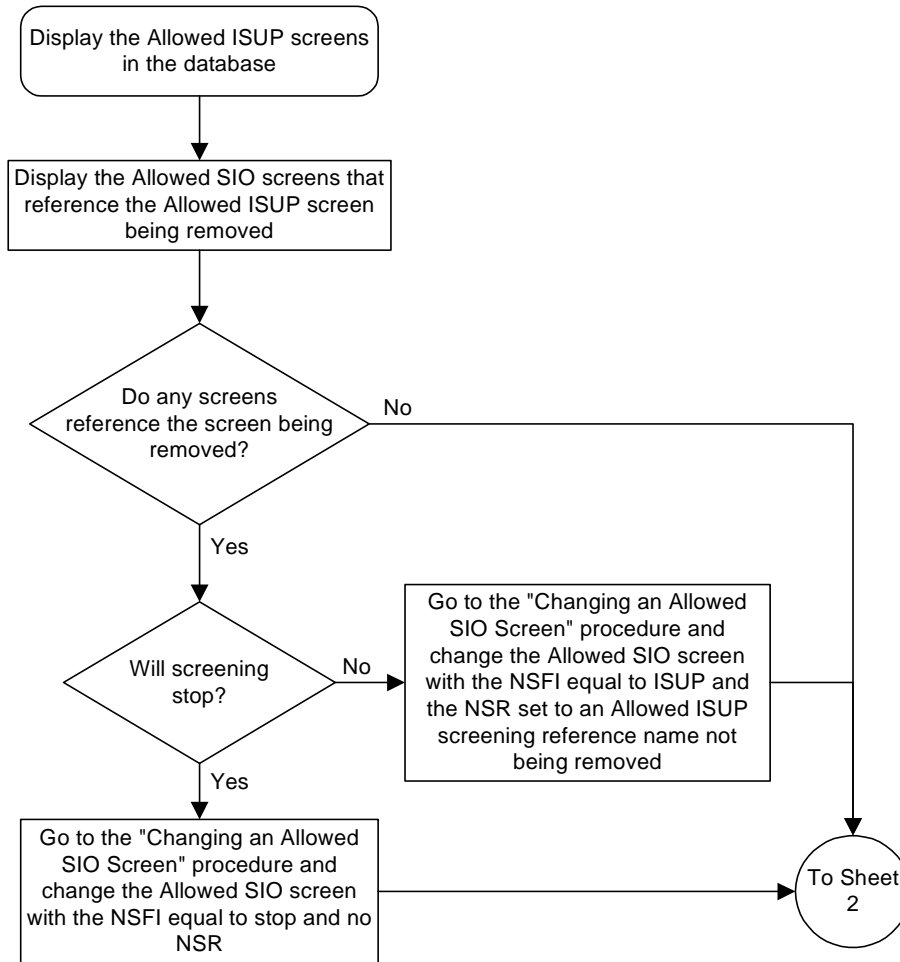

**Flowchart 5-37.** Removing an Allowed ISUP Message Type Screen from the SEAS Terminal (Sheet 2 of 3)

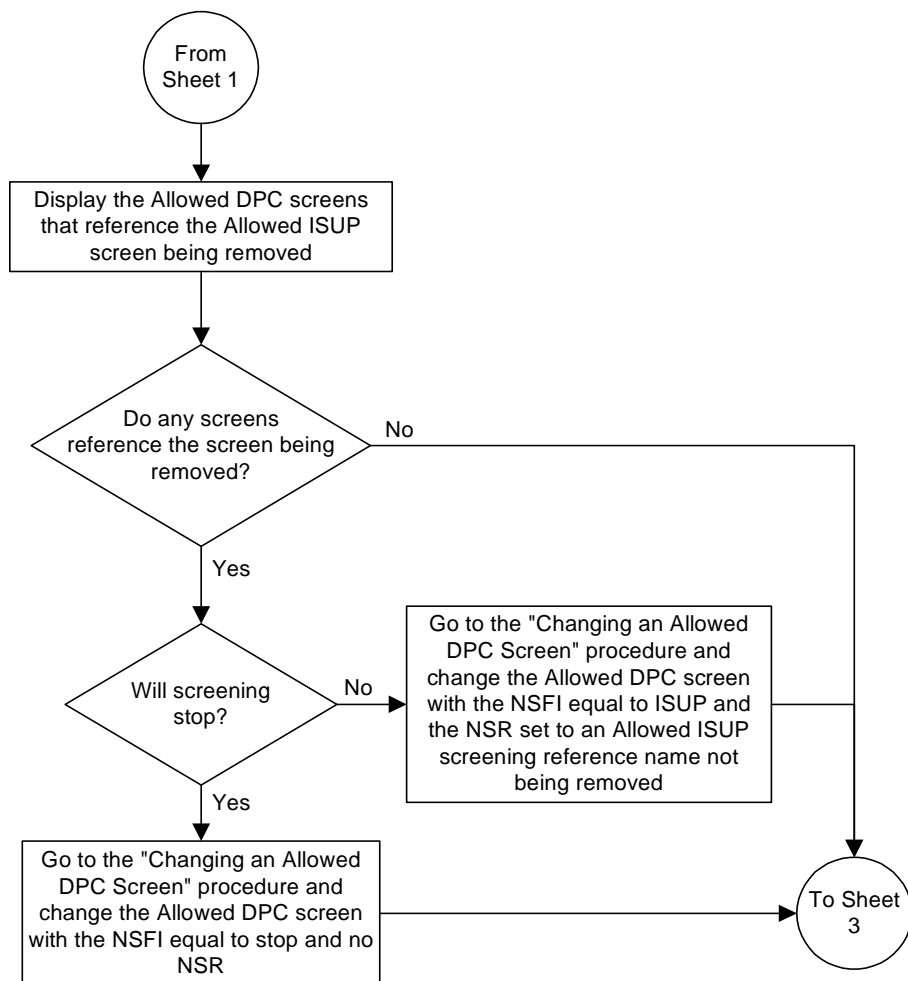



## Gateway Screening (GWS) Configuration

**Flowchart 5-37.** Removing an Allowed ISUP Message Type Screen from the SEAS Terminal (Sheet 3 of 3)

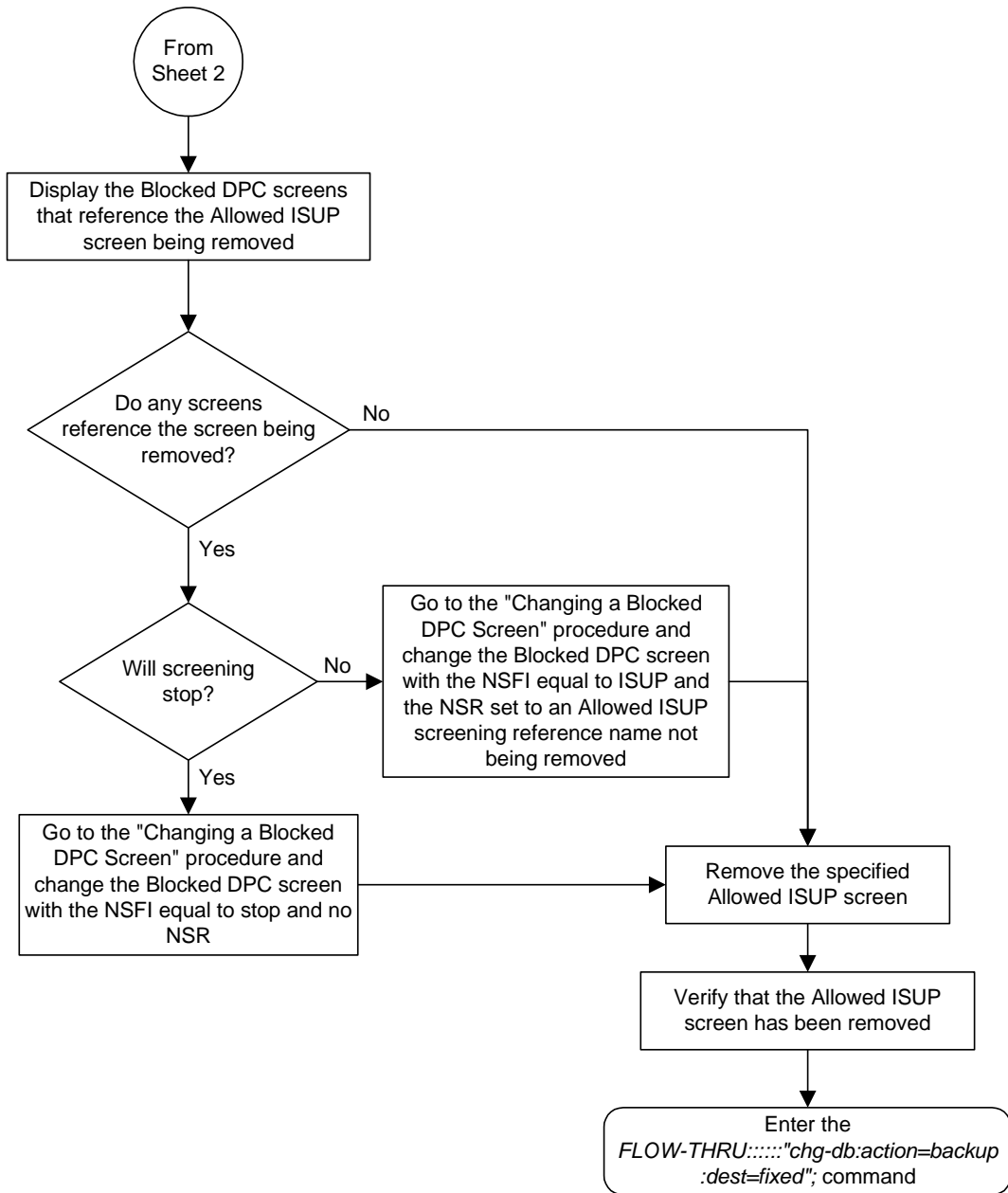

## Changing an Allowed ISUP Message Type Screen

This procedure is used to change the attributes of an allowed ISUP message type screen in the database. This procedure uses the Eagle `chg-db` command. For more information on this procedure, see "Changing an Allowed ISUP Message Type Screen" in the *Database Administration Manual - Gateway Screening*.

If you wish to assign gateway screening stop action sets to the allowed ISUP message type screen being changed, perform the "Changing an Allowed ISUP Message Type Screen" procedure in the *Database Administration Manual - Gateway Screening* using the SEAS `FLOW-THRU` command with the Eagle commands.

**Flowchart 5-38.** Changing an Allowed ISUP Message Type Screen from the SEAS Terminal

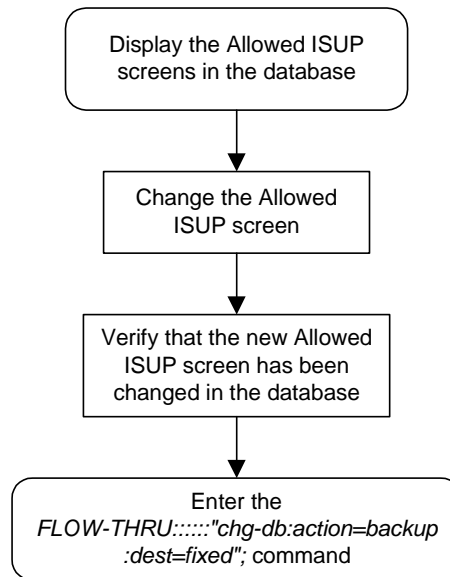

# 6

## Enhanced Global Title Translation (EGTT) Configuration

Provisioning a Mated Application .....	6-2
Removing a Mated Application .....	6-5
Changing a Mated Application .....	6-8
Adding Global Title Address Information.....	6-10
Removing Global Title Address Information .....	6-15
Changing Global Title Address Information .....	6-16

## Provisioning a Mated Application

This procedure is used to add a dominant mated application to the database.

The only parameters that can be specified with this procedure are the primary point code, primary subsystem number, mate point code, and mate subsystem number. The Eagle relative cost parameters cannot be specified in this procedure. When the mated application is added to the database with this procedure, the relative cost value for the primary point code and subsystem is defaulted to 10. The relative cost value for the mate point code and subsystem is defaulted to 50. This creates a dominant mated application with only two entries.

This procedure uses the Eagle commands **rtrv-map**, **rtrv-ctrl-feat**, and **chg-db**. For more information on this procedure, see “Provisioning a Mated Application” in the *Database Administration Manual - Global Title Translation*.

If you wish to use the **pci**, **pcn**, **pcn24**, **mpci**, **mpcn**, **mpcn24**, **srm**, **grp**, **mrc**, **rc**, **materc**, or **sso** parameters of the Eagle’s **ent-map** command, the subsystem assigned to the mated application is the LNP or INP subsystem, or you wish to create another type of MAP group, perform the “Provisioning a Mated Application” procedure in the *Database Administration Manual - Global Title Translation* using the SEAS **FLOW-THRU** command with the Eagle commands.

Mated application groups in the Eagle database can contain up to eight entries, the primary point code, and up to seven mate point codes. SEAS allows the user to configure only two entries for each MAP group. To add more entries to the MAP group, up to six, after performing this procedure, perform the “Provisioning a Mated Application” procedure in the *Database Administration Manual - Global Title Translation* using the SEAS **FLOW-THRU** command with the Eagle commands. The **rc** and **materc** parameters must be specified with the Eagle’s **chg-map** command.

# Enhanced Global Title Translation (EGTT) Configuration

## Flowchart 6-1. Provisioning a Mated Application (Sheet 1 of 2)

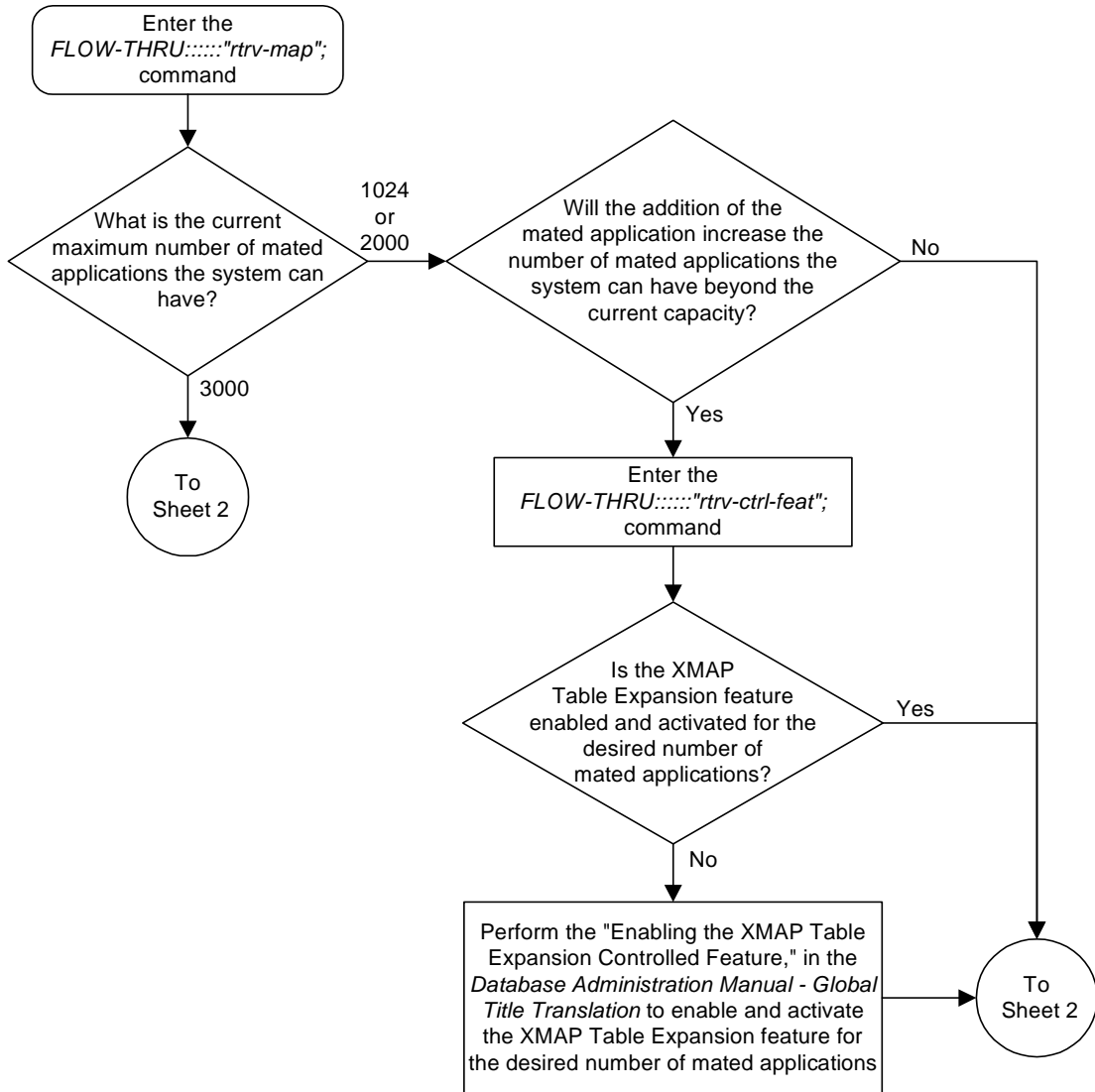

Flowchart 6-1. Provisioning a Mated Application (Sheet 2 of 2)

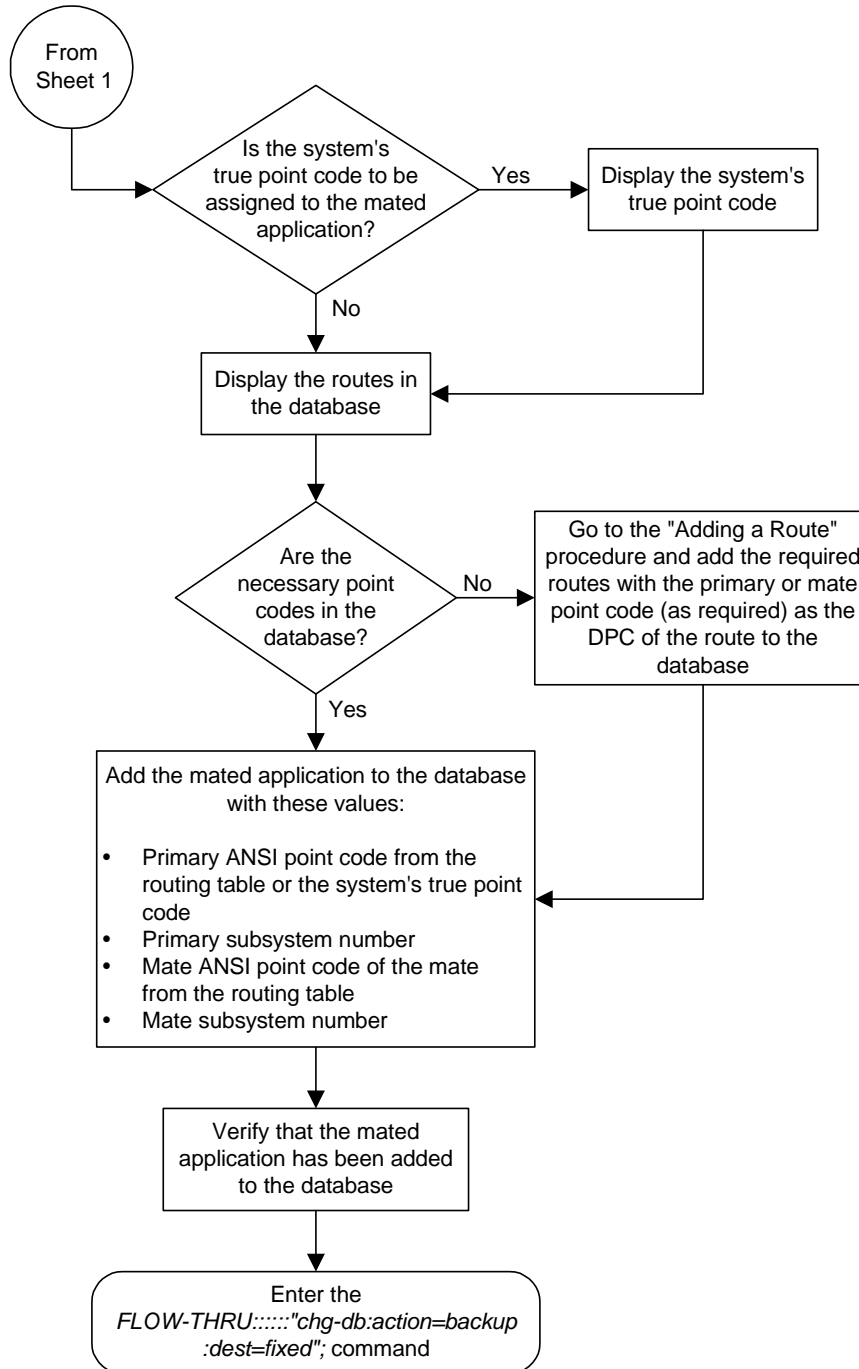

## Removing a Mated Application

This procedure is used to remove a mated application from the database. This procedure uses the Eagle commands **rtrv-feat**, **rtrv-ss-appl**, **dlt-map**, and **chg-db**. For more information on this procedure, see “Removing a Mated Application” in the *Database Administration Manual - Global Title Translation*.

If you wish to use the **pci**, **pcn**, or **pcn24** parameters of the Eagle’s **dlt-map** command, perform the “Removing a Mated Application” procedure in the *Database Administration Manual - Global Title Translation* using the SEAS **FLOW-THRU** command with the Eagle commands.

Flowchart 6-2. Removing a Mated Application (Sheet 1 of 2)

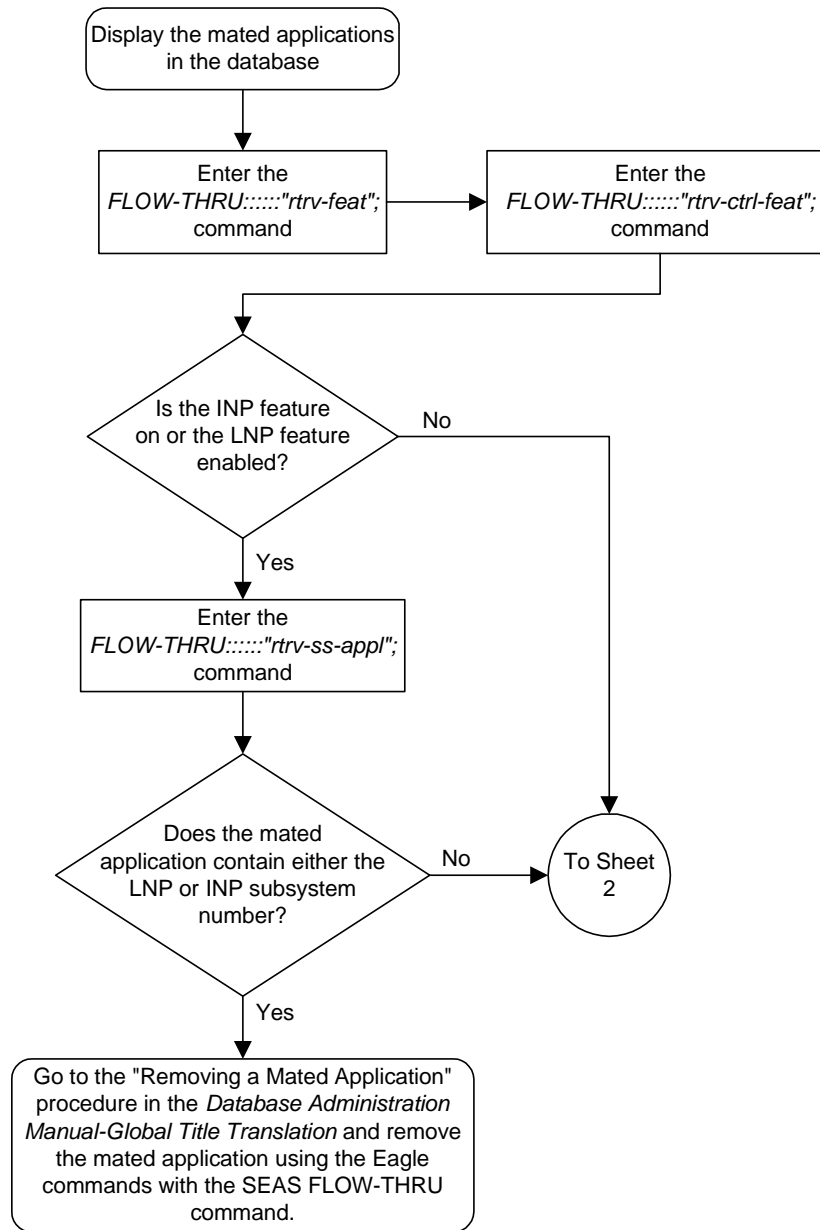



Flowchart 6-2. Removing a Mated Application (Sheet 2 of 2)

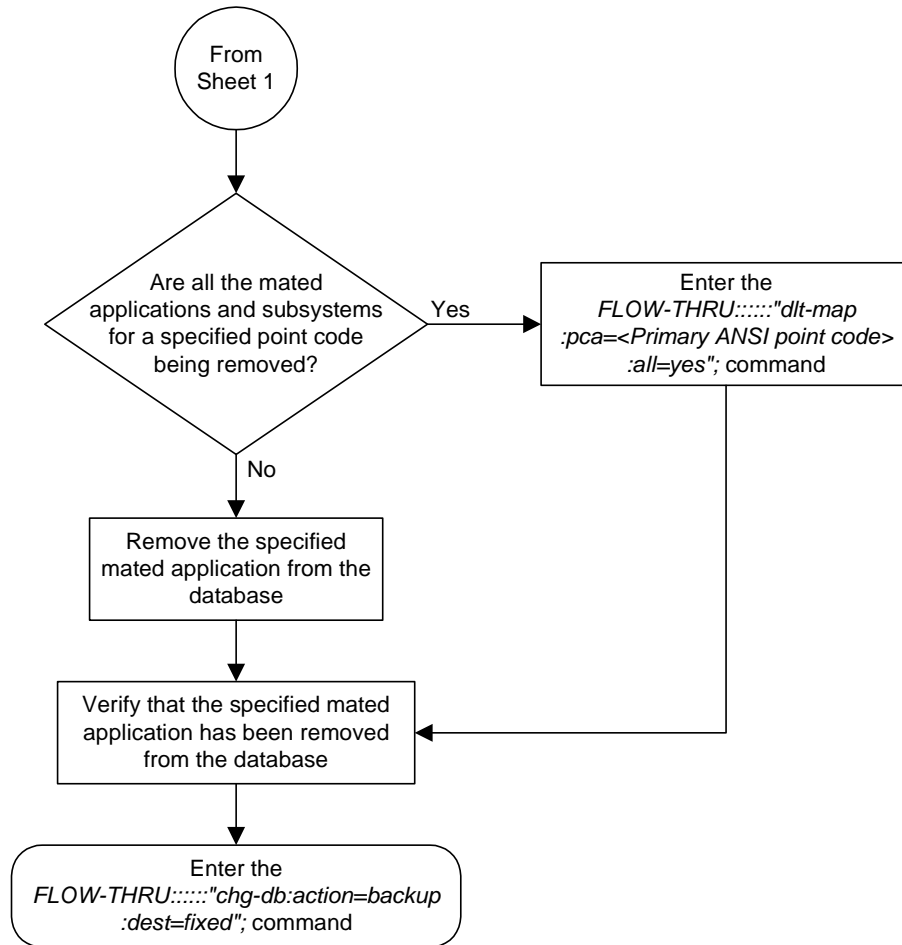

## Changing a Mated Application

This procedure is used to change an existing mated application in the database. The only parameters that can be specified in this procedure are the primary point code, primary subsystem number, mate point code, and mate subsystem number. The Eagle relative cost parameters cannot be specified in this procedure. When the mated application is added to the database with this procedure, the relative cost value for the primary point code and subsystem is defaulted to 10. The relative cost value for the mate point code and subsystem is defaulted to 50. This creates a dominant mated application with two entries.

If you wish to use the **pci**, **pcn**, **pcn24**, **mpci**, **mpcn**, **mpcn24**, **srn**, **grp**, **mrc**, **rc**, **materc**, or **sso** parameters of the Eagle's **chg-map** command, or if the subsystem assigned to the mated application is the LNP or INP subsystem, perform the "Changing a Mated Application" procedure in the *Database Administration Manual - Global Title Translation* using the SEAS **FLOW-THRU** command with the Eagle commands.

If you plan to change the existing MAP group to another type of MAP group, perform the "Changing a Mated Application" procedure in the *Database Administration Manual - Global Title Translation* using the SEAS **FLOW-THRU** command with the Eagle commands.

The mate point code cannot be changed to the system's true point code.

This procedure uses the Eagle command **chg-db**. For more information on this procedure, see "Changing a Mated Application" in the *Database Administration Manual - Global Title Translation*.

No new entries can be added to a mated application group with this procedure. Mated application groups in the Eagle database can contain up to eight entries, the primary point code, and up to seven mate point codes. SEAS allows the user to configure only two entries for each MAP group. To add more entries to the MAP group, up to six, perform the "Provisioning a Mated Application" procedure in the *Database Administration Manual - Global Title Translation* using the SEAS **FLOW-THRU** command with the Eagle commands. The **rc** and **materc** parameters must be specified with the Eagle's **chg-map** command.

Flowchart 6-3. Changing a Mated Application

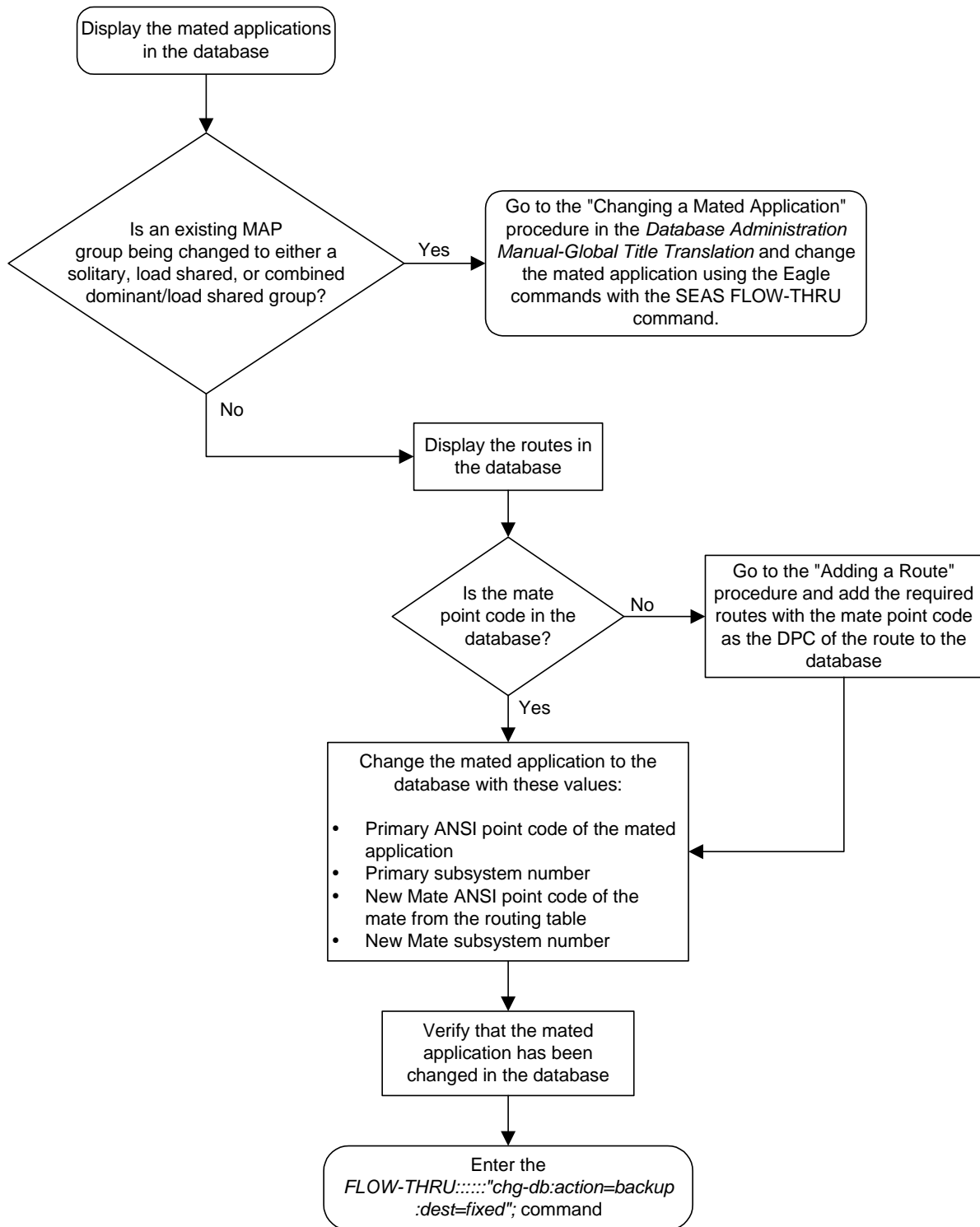

## Adding Global Title Address Information

This procedure is used to add global title address information to the database. This procedure uses the Eagle commands `rtrv-gttse1` and `chg-db`. For more information on this procedure, see “Adding Global Title Address Information” in the *Database Administration Manual - Global Title Translation*.

If you wish to use the `pci`, `pcn`, `pcn24`, `xlat`, `ntt`, `ccgt`, `force`, `nnp`, `nnai`, `npdd`, `npds`, `nsdd`, `nsds`, or `ngti` parameters of the Eagle’s `ent-gta` command, or a GTA containing more than 10 digits, perform the “Adding Global Title Address Information” procedure in the *Database Administration Manual - Global Title Translation* using the SEAS `FLOW-THRU` command with the Eagle commands.

The Eagle `XLAT` parameter does not have a SEAS equivalent. When global title address information is configured at the SEAS interface, the values for the SEAS parameters `RI`, `DPC`, and `SSN`, all mandatory parameters for the SEAS `ADD-GTT` and `CHG-GTT` commands, are converted to the Eagle parameters and values shown in Table 6-1.

**Table 6-1.** SEAS and Eagle Global Title Address Information Parameter Conversion

SEAS GTT Parameters			EAGLE GTT Parameters			
RI	DPC	SSN	XLAT	RI	PC/PCA	SSN
G	xxx-xxx-xxx	000	DPC	GT	xxx-xxx-xxx	Not Specified
D	xxx-xxx-xxx	002-255	DPCSSN	SSN	xxx-xxx-xxx	002-255

Notes:

- The SEAS `RI=G` parameter denotes global title routing, further global title translation is required.
- The SEAS `RI=D` parameter denotes DPC routing, no further global title translation is required.
- The Eagle `RI=GT` parameter denotes further global title translation is required and uses MTP routing.
- The Eagle `RI=SSN` parameter denotes final global title translation and uses MAP routing.
- The Eagle `XLAT=DPC` parameter indicates that the DPC & RI values in the MSU are to be replaced.
- The Eagle `XLAT=DPCSSN` parameter indicates that the DPC, RI, & SSN values in the MSU are to be replaced.
- The Eagle `XLAT=DPCNGT` parameter indicates that the DPC, RI, & TT values in the MSU are to be replaced.

The `RC` parameter of the SEAS `ADD-GTT` command is not supported by the Eagle. While the `RC` parameter must be specified with the SEAS `ADD-GTT` command, the `RC` parameter is discarded when the SEAS `ADD-GTT` command is processed by the Eagle.

# Enhanced Global Title Translation (EGTT) Configuration

**Flowchart 6-4.** Adding Global Title Address Information (Sheet 1 of 4)

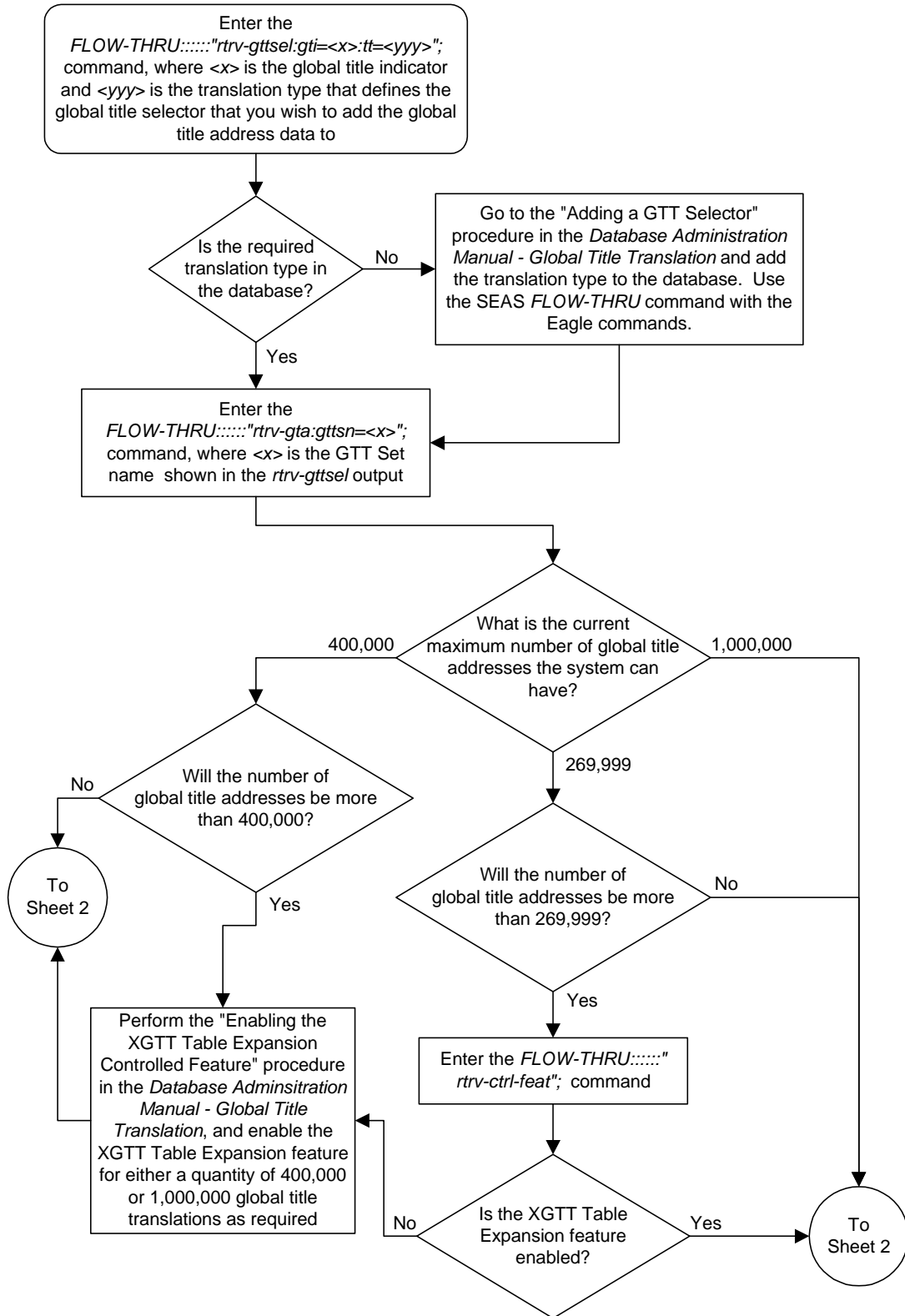

Flowchart 6-4. Adding Global Title Address Information (Sheet 2 of 4)

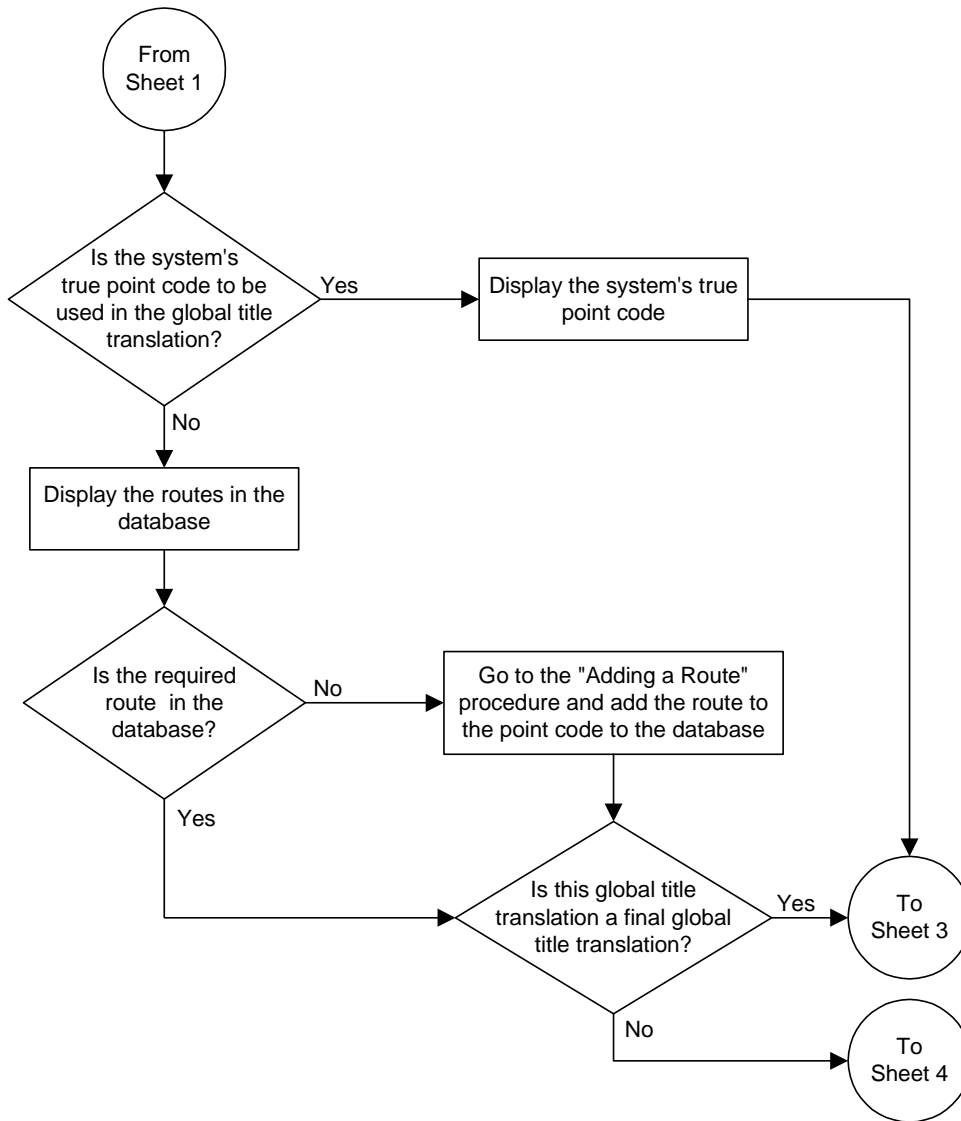

## Enhanced Global Title Translation (EGTT) Configuration

Flowchart 6-4. Adding Global Title Address Information (Sheet 3 of 4)

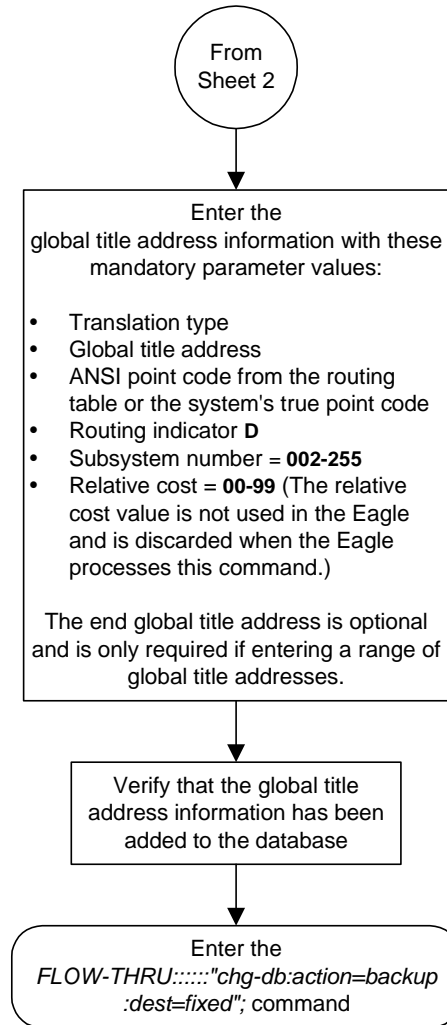

## Enhanced Global Title Translation (EGTT) Configuration

Flowchart 6-4. Adding Global Title Address Information (Sheet 4 of 4)

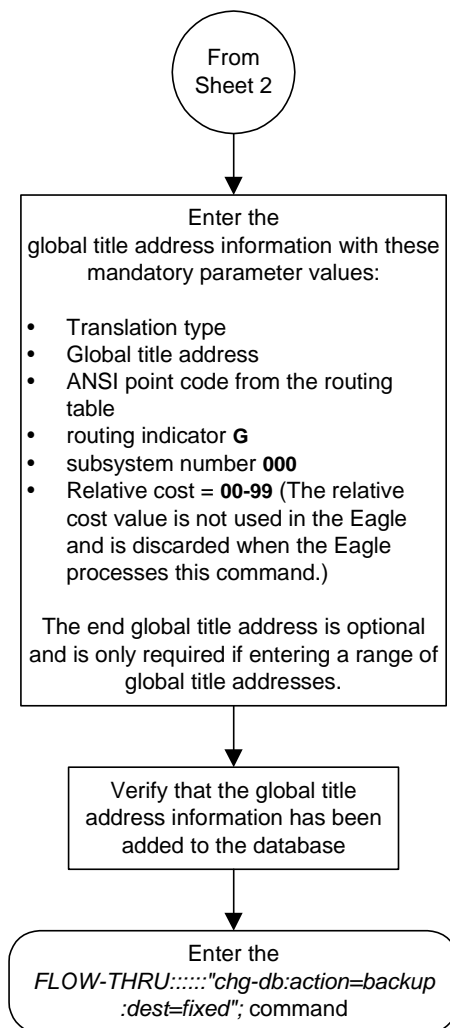



## Removing Global Title Address Information

This procedure is used to remove global title address information from the database. This procedure uses the Eagle command `chg-db`. For more information on this procedure, see "Removing Global Title Address Information" in the *Database Administration Manual - Global Title Translation*.

The `DPC` and `SSN` parameters of the SEAS `DLT-GTT` command are not supported by the Eagle. While these parameters must be specified with the SEAS `DLT-GTT` command, these parameters are discarded when the SEAS `DLT-GTT` command is processed by the Eagle.

**Flowchart 6-5.** Removing Global Title Address Information

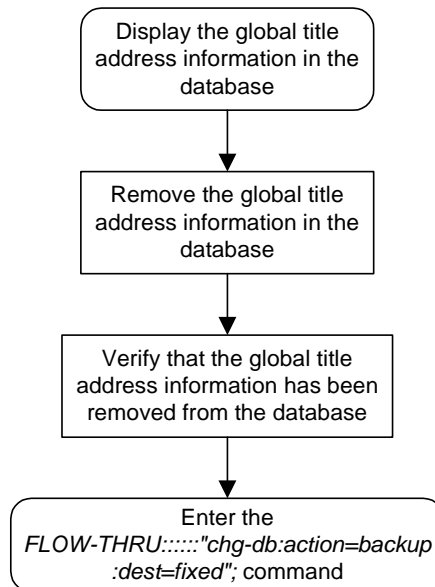

## Changing Global Title Address Information

This procedure is used to change existing global title address information in the database. This procedure uses the Eagle commands `rtrv-gttse1` and `chg-db`. For more information on this procedure, see “Changing Global Title Address Information” in the *Database Administration Manual - Global Title Translation*.

If you wish to use the `pci`, `pcn`, `pcn24`, `xlat`, `ntt`, `ccgt`, `force`, `nnp`, `nnai`, `npdd`, `npds`, `nsdd`, `nsds`, `ngti`, or `rmgtt` parameters of the Eagle’s `chg-gta` command, or a GTA containing more than 10 digits, perform the “Changing Global Title Address Information” procedure in the *Database Administration Manual - Global Title Translation* using the SEAS `FLOW-THRU` command with the Eagle commands.

The Eagle `XLAT` parameter does not have a SEAS equivalent. When global title translations are configured at the SEAS interface, the values for the SEAS parameters `RI`, `DPC`, and `SSN`, all mandatory parameters for the SEAS `ADD-GTT` and `CHG-GTT` commands, are converted to the Eagle parameters and values shown in Table 6-2.

**Table 6-2.** SEAS and Eagle Global Title Address Information Parameter Conversion

SEAS GTT Parameters			EAGLE GTT Parameters			
RI	DPC	SSN	XLAT	RI	PC/PCA	SSN
G	xxx-xxx-xxx	000	DPC	GT	xxx-xxx-xxx	Not Specified
D	xxx-xxx-xxx	002-255	DPCSSN	SSN	xxx-xxx-xxx	002-255

Notes:

- The SEAS `RI=G` parameter denotes global title routing, further global title translation is required.
- The SEAS `RI=D` parameter denotes DPC routing, no further global title translation is required.
- The Eagle `RI=GT` parameter denotes further global title translation is required and uses MTP routing.
- The Eagle `RI=SSN` parameter denotes final global title translation and uses MAP routing.
- The Eagle `XLAT=DPC` parameter indicates that the DPC & RI values in the MSU are to be replaced.
- The Eagle `XLAT=DPCSSN` parameter indicates that the DPC, RI, & SSN values in the MSU are to be replaced.
- The Eagle `XLAT=DPCNGT` parameter indicates that the DPC, RI, & TT values in the MSU are to be replaced.

The `DPC`, `SSN` and `NRC` parameters of the SEAS `CHG-GTT` command are not supported by the Eagle. While these parameters must be specified with the SEAS `CHG-GTT` command, these parameters are discarded when the SEAS `CHG-GTT` command is processed by the Eagle.

# Enhanced Global Title Translation (EGTT) Configuration

Flowchart 6-6. Changing Global Title Address Information (Sheet 1 of 3)

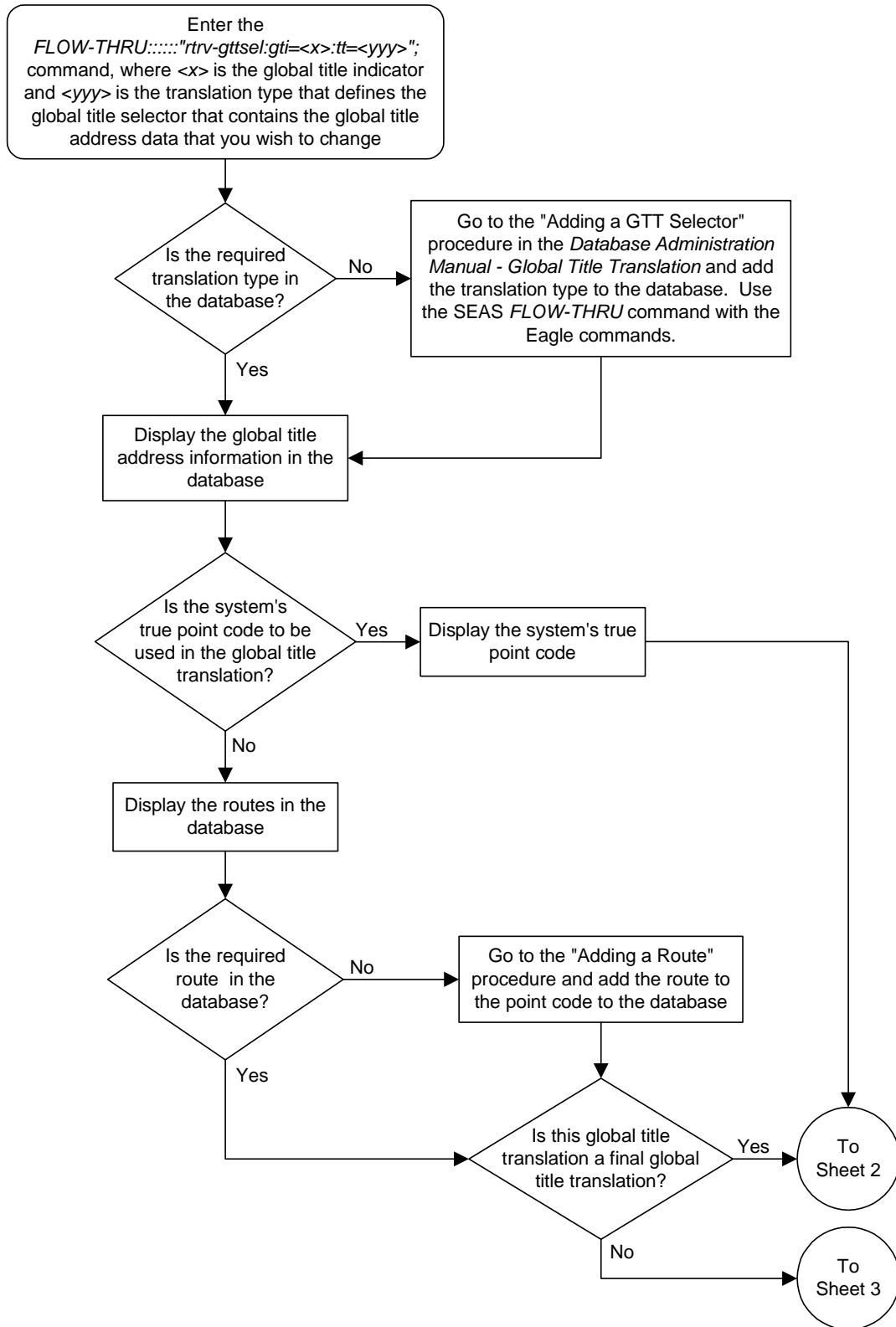

Flowchart 6-6. Changing Global Title Address Information (Sheet 2 of 3)

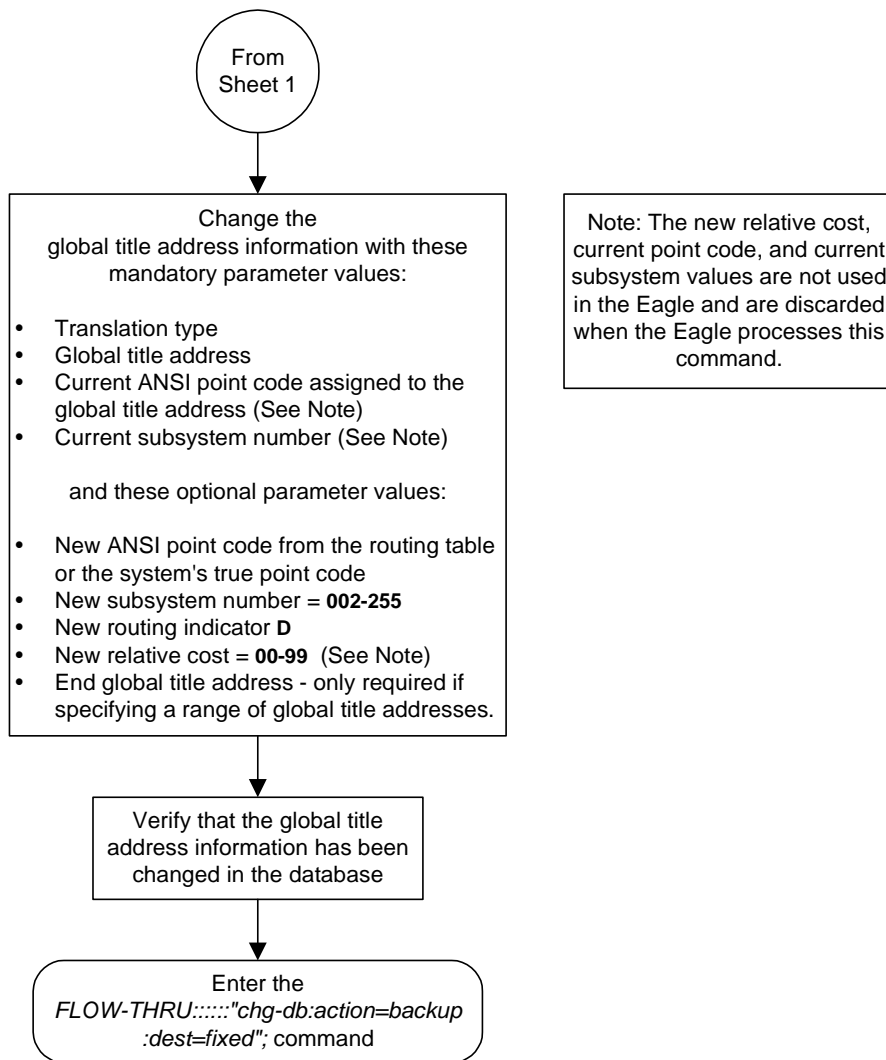

## Enhanced Global Title Translation (EGTT) Configuration

Flowchart 6-6. Changing Global Title Address Information (Sheet 3 of 3)

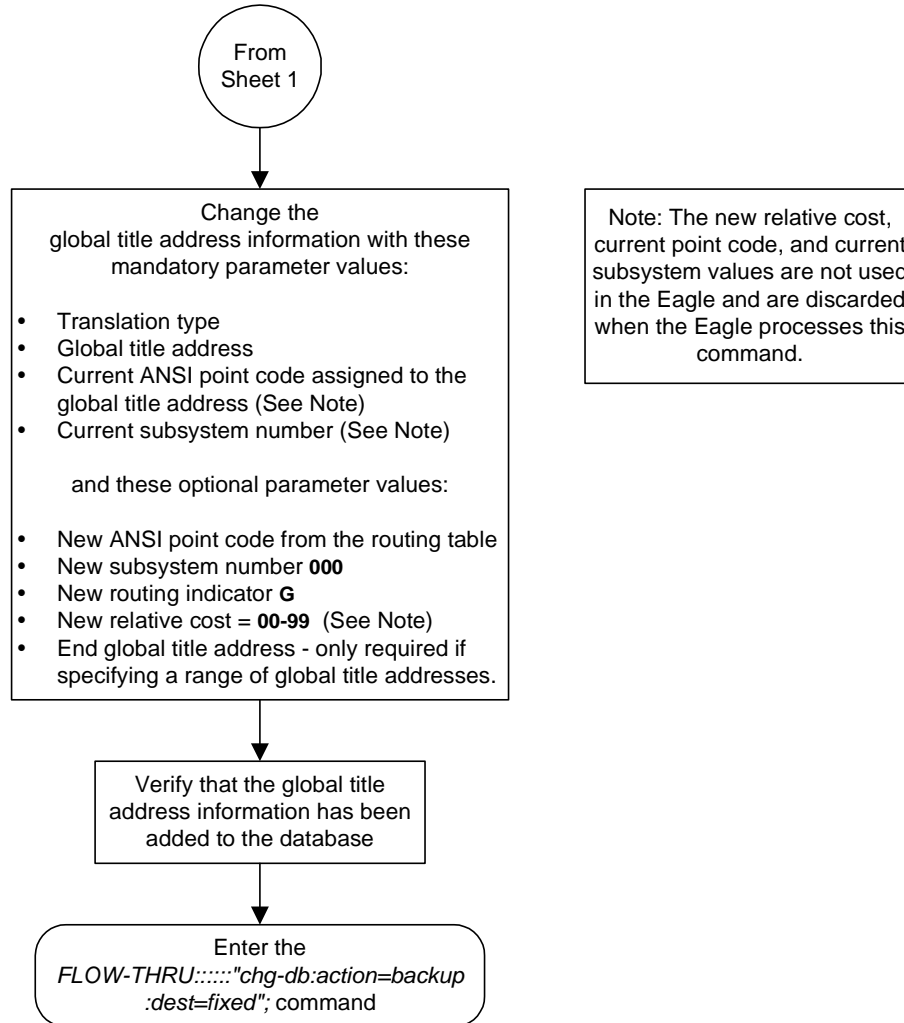

## Enhanced Global Title Translation (EGTT) Configuration



# Eagle/SEAS Compliance Matrix

Introduction.....	A-2
SEAS-STP Interface Specification, GR-310-CORE, Issue 1, November 1994.....	A-3
Section 4. Message Headers and UPL/Lower-Layer Interactions.....	A-3
Section 5. UPL Interactions and Message Syntax Requirements .....	A-4
Section 6. Data Collection Messages .....	A-5
Section 7. Recent Change and Verify (RC&V) Messages.....	A-6
Section 8. On-Occurrence Autonomous Messages.....	A-26
Section 9. STP Application Control Commands.....	A-31
Section 10. Transparent Mode (Flow-Through) Messages .....	A-32
Section 11. Performance and Capacity .....	A-32
Section 12. Message Priority and Routing.....	A-33
Section 13. Routing Verification Test Messages .....	A-33
Appendix A. Data Collection Request Structure.....	A-35
Appendix B. Standard Data Collection Schedules .....	A-36
SEAS-STP Gateway Function Interface Specification, GR-778-CORE, Issue 1, November 1994.....	A-60
Section 3. Recent Change and Verify Gateway Messages .....	A-60
Section 4. Gateway On-Occurrence Autonomous Messages.....	A-70
Section 5. Gateway Application Control Messages .....	A-70
Section 6. STP Gateway Data Collection.....	A-71

Section 8. Performance and Capacity Requirements .....	A-74
Appendix B. Gateway Measurement Definitions and Standard Register Labels .....	A-75

## Introduction

This appendix lists the SEAS requirements, conditional requirements, and objectives that the Eagle complies with as defined in these Bellcore documents.

- *SEAS-STP Interface Specification, GR-310-CORE, Issue 1, November 1994*
- *SEAS-STP Gateway Function Interface Specification, GR-778-CORE, Issue 1, November 1994*

The compliance matrix is a table listing the requirement number, objective number, or conditional requirement number as defined in the Bellcore document, the Eagle's level of compliance with the requirement, objective, or conditional requirement, and any comments that may apply to these items.

A requirement is a feature or function of an STP that Bellcore has determined must be a part of the STP to function properly. A requirement is identified in this appendix with the letter R in parentheses, (R).

A conditional requirement is a feature or function of an STP that Bellcore has determined is necessary in certain applications, depending on how the STP is deployed. A conditional requirement may depend on other requirements, objectives, or conditional requirements. A conditional requirement is identified in this appendix with the letters CR in parentheses, (CR).

An objective is a feature or function of an STP that Bellcore has determined is a desirable feature or function for the STP to have, but not required to have. An objective is identified in this appendix with the letter O in parentheses, (O).

There are four levels of compliance used in this compliance matrix.

- Fully compliant
- Partially compliant
- Not compliant
- Not applicable

The table caption for each table refers to the section of the Bellcore document where the item can be found. The table of contents entries for this appendix are based on the table captions.



***SEAS-STP Interface Specification, GR-310-CORE, Issue 1,  
November 1994***

**Table A-1.** Section 4. Message Headers and UPL/Lower-Layer Interactions

<b>Bellcore Requirement</b>	<b>Level of Compliance</b>	<b>Comments/Exceptions</b>
(R) 4-1	Fully Compliant	
(R) 4-2	Fully Compliant	
(R) 4-3	Fully Compliant	
(O) 4-4	Not Applicable	This objective does not apply to the Eagle because confirmation options "2" and "3" are not supported by the current UAL implementations.
(R) 4-5	Fully Compliant	
(R) 4-6	Fully Compliant	
(R) 4-7	Fully Compliant	
(O) 4-8	Not Applicable	This objective does not apply to the Eagle because confirmation options "2" and "3" are not supported by the current UAL implementations.
(O) 4-9	Not Applicable	This objective does not apply to the Eagle because confirmation options "2" and "3" are not supported by the current UAL implementations.
(R) 4-10	Fully Compliant	
(R) 4-11	Fully Compliant	
(R) 4-12	Fully Compliant	
(R) 4-13	Fully Compliant	
(R) 4-14	Fully Compliant	
(R) 4-15	Fully Compliant	
(R) 4-16	Fully Compliant	
(R) 4-17	Fully Compliant	

**Table A-2.** Section 5. UPL Interactions and Message Syntax Requirements

<b>Bellcore Requirement</b>	<b>Level of Compliance</b>	<b>Comments/Exceptions</b>
(R) 5-1	Fully Compliant	
(O) 5-2	Not Compliant	This function is not currently implemented in the Eagle.
(CR) 5-3	Not Applicable	This does not apply to the Eagle because the Eagle does not comply with objective 5-2.
(CR) 5-4	Fully Compliant	The Eagle is able to handle the burden of duplicate commands.
(R) 5-5	Not Applicable	This requirement does not apply to the Eagle because the version management mechanism is a SEAS post-7.0 feature.
(R) 5-6	Not Applicable	This requirement does not apply to the Eagle because the version management mechanism is a SEAS post-7.0 feature.
(R) 5-7	Fully Compliant	
(R) 5-8	Fully Compliant	
(R) 5-9	Fully Compliant	
(R) 5-10	Partially Compliant	The Eagle only reports the first error on input detected.
(R) 5-11	Partially Compliant	The Eagle only reports the first error on execution detected.
(R) 5-12	Fully Compliant	
(R) 5-13	Fully Compliant	
(R) 5-14	Fully Compliant	
(R) 5-15	Fully Compliant	

Table A-3. Section 6. Data Collection Messages

Bellcore Requirement	Level of Compliance	Comments/Exceptions
(R) 6-1	Partially Compliant	The Eagle does not currently support the service measurement (P_SERV), network management on-demand measurement (D_NM), hourly maintenance (on-demand) measurement (D_MTCH), and maintenance status indicator (on demand) (D_MTCS) schedules. Also, the Eagle does not support MTP special study data collection, which is a SEAS deferred feature. Also, the EAGLE does not currently support ranges for, or any other compound form of, the period parameter.
(R) 6-2	Partially Compliant	The Eagle does not currently support the service measurement (P_SERV), network management on-demand measurement (D_NM), hourly maintenance (on-demand) measurement (D_MTCH), maintenance status indicator (on-demand) (D_MTCS) schedules, the per translation type (TT), the per buffer group (BFRGRP), the per buffer (BUFFR), the per processor group (PROCGRP), the per processor (PROC), and the per bus (BUS) measured entity types. Also, the Eagle does not support MTP special study data collection and translation type mapping, which are SEAS deferred features.
(R) 6-3	Fully Compliant	
(R) 6-4	Partially Compliant	The Eagle cannot guarantee that the report will be transmitted no later than 15 seconds after the end of each five-minute interval. The Eagle does not currently support the per link (LINK) exception data and the per processor (PROC) exception data measured entity types.
(R) 6-5	Partially Compliant	The Eagle does not currently support the service measurement (P_SERV), network management on-demand measurement (D_NM), hourly maintenance (on-demand) measurement (D_MTCH), and maintenance status indicator (on-demand) (D_MTCS) schedules. Also, the Eagle does not support MTP special study data collection, which is a SEAS deferred feature.
(R) 6-6	Partially Compliant	The Eagle does not support all of the required measurement schedules, entity types, and registers (see Table A-11 on page A-35 and Table A-12 on page A-36).

**Table A-4.** Section 7. Recent Change and Verify (RC&V)  
Messages

<b>Bellcore Requirement</b>	<b>Level of Compliance</b>	<b>Comments/Exceptions</b>
(R) 7-1	Partially Compliant	The Eagle does not currently support entity sets L and M. Entity set J is supported only by using the Flow-Through interface. Entity sets H, N, O, P, Q, R, and S are SEAS post-7.0 entity sets.
(CR) 7-2	Partially Compliant	The Eagle does not currently support functions 1 through 3. It does support functions 24 through 26, but only by using the Flow-Through interface. Functions 15 through 17 and 30 through 46 are SEAS post-7.0 functions.
(R) 7-3	Partially Compliant	The Eagle does not currently support function 1. It does support function 10, but only by using the Flow-Through interface. Functions 7 and 13 through 18 are SEAS post-7.0 functions.
(R) 7-4	Fully Compliant	
(R) 7-5	Partially Compliant	The Eagle supports only immediate activation.
(R) 7-6	Fully Compliant	
(R) 7-7	Fully Compliant	
(R) 7-8	Fully Compliant	
(R) 7-9	Fully Compliant	
(O) 7-10	Fully Compliant	
(R) 7-11	Not Compliant	The Eagle does expect all destination identifiers to be unique.
(R) 7-12	Fully Compliant	
(R) 7-13	Fully Compliant	
(R) 7-14	Fully Compliant	The Eagle already supports the destination entity set, therefore no upgrade is necessary.
(R) 7-15	Fully Compliant	The Eagle already supports the destination entity set, therefore no upgrade is necessary.
(R) 7-16	Fully Compliant	The Eagle already supports the destination entity set, therefore no upgrade is necessary.
(R) 7-17	Fully Compliant	
(R) 7-18	Fully Compliant	
(R) 7-19	Fully Compliant	
(R) 7-20	Fully Compliant	

Eagle/SEAS Compliance Matrix

**Table A-4.** Section 7. Recent Change and Verify (RC&V) Messages (Continued)

Bellcore Requirement	Level of Compliance	Comments/Exceptions
(R) 7-21	Fully Compliant	
(O) 7-22	Not Applicable	The Eagle does not support supplier-specific parameters for these entities with the standard SEAS interface. The Eagle's supplier-specific parameters can be modified by using the SEAS Flow-Through interface.
(CR) 7-23	Not Applicable	The Eagle does not support supplier-specific parameters with the standard SEAS interface.
(R) 7-24	Fully Compliant	
(O) 7-25	Not Applicable	The Eagle does not support supplier-specific parameters for these entities with the standard SEAS interface. The Eagle's supplier-specific parameters can be modified by using the SEAS Flow-Through interface.
(CR) 7-26	Not Applicable	The Eagle does not support supplier-specific parameters with the standard SEAS interface.
(CR) 7-27	Not Applicable	The Eagle does not support supplier-specific parameters with the standard SEAS interface.
(R) 7-28	Fully Compliant	All supplier-specific parameter strings for both input and output are null.
(R) 7-29	Not Applicable	This requirement does not apply to the Eagle because the TFA/TCA broadcast minimum link quantity attribute for linksets is a SEAS post-7.0 feature.
(R) 7-30	Not Applicable	This requirement does not apply to the Eagle because this is a SEAS post-7.0 enhancement.
(R) 7-31	Not Applicable	This requirement does not apply to the Eagle because this is a SEAS post-7.0 enhancement.
(R) 7-32	Not Applicable	This requirement does not apply to the Eagle because this is a SEAS post-7.0 enhancement.
(R) 7-33	Not Applicable	This requirement does not apply to the Eagle because this is a SEAS post-7.0 enhancement.
(R) 7-34	Fully Compliant	
(R) 7-35	Not Applicable	This requirement does not apply to the Eagle because the SCCP application entity set is a SEAS post-7.0 feature.

**Table A-4.** Section 7. Recent Change and Verify (RC&V)  
Messages (Continued)

<b>Bellcore Requirement</b>	<b>Level of Compliance</b>	<b>Comments/Exceptions</b>
(R) 7-36	Not Applicable	This requirement does not apply to the Eagle because the multi-step GTT process is a SEAS post-7.0 feature.
(R) 7-37	Not Applicable	This requirement does not apply to the Eagle because the STP Options entity set a SEAS post-7.0 feature.
(R) 7-38	Not Applicable	This requirement does not apply to the Eagle because vacant global title addresses is a SEAS post-7.0 feature.
(CR) 7-39	Not Compliant	The Eagle does not support storage consolidation for entries of an entity set with like attributes.
(CR) 7-40	Not Compliant	The Eagle does not support storage consolidation for entries of an entity set with like attributes.
(CR) 7-41	Not Compliant	The Eagle does not support storage consolidation for entries of an entity set with like attributes.
(CR) 7-42	Partially Compliant	The Eagle does not support the functions for delayed activation.
(CR) 7-43	Not Compliant	The Eagle does not support the <b>ACTV-OR</b> command.
(CR) 7-44	Not Compliant	The Eagle does not support the <b>DLT-OR</b> command.
(CR) 7-45	Not Compliant	The Eagle does not support the <b>CANC-ORACTV</b> command.
(CR) 7-46	Partially Compliant	The Eagle does not support the parameters for delayed activation.
(CR) 7-47	Partially Compliant	The Eagle does not support the parameters for delayed activation.
(CR) 7-48	Partially Compliant	The Eagle does not support the parameters for delayed activation.
(CR) 7-49	Partially Compliant	The Eagle does not support the parameters for delayed activation. Also, the Eagle does not support all wildcarding as specified.
(CR) 7-50	Partially Compliant	The Eagle does not support the parameters for delayed activation. Also, the Eagle cannot change the value of the destination point code attribute with this command.

Eagle/SEAS Compliance Matrix

**Table A-4.** Section 7. Recent Change and Verify (RC&V) Messages (Continued)

Bellcore Requirement	Level of Compliance	Comments/Exceptions
(CR) 7-51	Partially Compliant	The Eagle does not support the parameters for delayed activation. Also, the Eagle does not support needed linkset recent change and verify enhancements, because it is a SEAS post-7.0 feature.
(CR) 7-52	Partially Compliant	The Eagle does not support the parameters for delayed activation.
(CR) 7-53	Partially Compliant	The Eagle does not support the changing of the new far-end CLLI parameter unless the new far-end point code parameter is being changed as well. In this case the new far-end CLLI must match the destination identifier of the linkset's new far-end point code. The Eagle does not support the parameters for delayed activation. Also, the Eagle does not support needed linkset recent change and verify enhancements, because this is a SEAS post-7.0 feature.
(CR) 7-54	Partially Compliant	The Eagle does not support the parameters for delayed activation. Also, the Eagle does not support 1.5 Mbps link speed, because this is a SEAS post-7.0 feature.
(CR) 7-55	Partially Compliant	The Eagle does not support the parameters for delayed activation.
(CR) 7-56	Partially Compliant	The Eagle does not support the parameters for delayed activation. The Eagle only supports the new link service state parameter. Also, the Eagle does not support 1.5 Mbps link speed, because this is a SEAS post-7.0 feature.
(CR) 7-57	Partially Compliant	The Eagle does not support the parameters for delayed activation. The Eagle does not support the relative cost parameter, although because the RC parameter is required, the Eagle accepts the parameter. Also, the Eagle does not support residual modifications to support SS7 cluster routing and management, and vacant global title addresses, because these are SEAS post-7.0 features.

**Table A-4.** Section 7. Recent Change and Verify (RC&V)  
Messages (Continued)

Bellcore Requirement	Level of Compliance	Comments/Exceptions
(CR) 7-58	Partially Compliant	The Eagle does not support the parameters for delayed activation. Eagle does not support the destination point code and subsystem number parameters, although because they are required, it accepts the parameters. Also, the Eagle does not support vacant global title addresses, because this is SEAS post-7.0 feature.
(CR) 7-59	Partially Compliant	The Eagle does not support the parameters for delayed activation, nor does the Eagle support the new relative cost new destination point code, and new subsystem number parameters. Also, the Eagle does not support residual modifications to support SS7 cluster routing and management, and vacant global title addresses, because these are SEAS post-7.0 features.
(CR) 7-60	Partially Compliant	The Eagle does not support the parameters for delayed activation. Also, the Eagle does not support residual modifications to support SS7 cluster routing and management, because this is a SEAS post-7.0 feature.
(CR) 7-61	Partially Compliant	The Eagle does not support the parameters for delayed activation.
(CR) 7-62	Partially Compliant	The Eagle does not support the parameters for delayed activation. Also, the Eagle does not support residual modifications to support SS7 cluster routing and management, because this is a SEAS post-7.0 feature.
(CR) 7-63	Partially Compliant	The Eagle does not support the <b>ASGN-SPCSP</b> command. The Eagle supports only the shared concerned signaling point lists for its subsystem prohibited concerned signaling points entity set. However, this feature is a SEAS post-7.0 feature, therefore the Eagle cannot support this command until this feature is implemented in SEAS. The Flow-Through commands can still be used to manipulate this entity set.



## Eagle/SEAS Compliance Matrix

**Table A-4.** Section 7. Recent Change and Verify (RC&V)  
Messages (Continued)

Bellcore Requirement	Level of Compliance	Comments/Exceptions
(CR) 7-64	Not Compliant	The Eagle does not support the <b>DLT-SPCSP</b> command. The Eagle supports only shared concerned signaling point lists for its subsystem prohibited concerned signaling points entity set. However, this feature is a SEAS post-7.0 feature, therefore the Eagle cannot support this command until this feature is implemented in SEAS. The Flow-Through commands can still be used to manipulate this entity set.
(CR) 7-65	Not Compliant	The Eagle does not support the <b>CHG-SPCSP</b> command.
(CR) 7-66	Partially Compliant	The Eagle does not support the parameters for delayed activation. Also, the Eagle does not support MTP circular route (loop) detection, because this is a SEAS post-7.0 feature.
(CR) 7-67	Partially Compliant	The Eagle does not support the parameters for delayed activation.
(CR) 7-68	Partially Compliant	The Eagle does not support the parameters for delayed activation. Also, the Eagle does not support MTP circular route (loop) detection, because this is a SEAS post-7.0 feature.
(CR) 7-69	Not Applicable	This conditional requirement does not apply to the Eagle because MTP circular route (loop) detection is a SEAS post-7.0 feature.
(CR) 7-70	Not Applicable	This conditional requirement does not apply to the Eagle because recent change and verify support for SCCP application data is a SEAS post-7.0 feature.
(CR) 7-71	Not Applicable	This conditional requirement does not apply to the Eagle because recent change and verify support for SCCP application data is a SEAS post-7.0 feature.
(CR) 7-72	Not Applicable	This conditional requirement does not apply to the Eagle because recent change and verify support for SCCP application data is a SEAS post-7.0 feature.
(CR) 7-73	Not Applicable	This conditional requirement does not apply to the Eagle because recent change and verify for the STP OPTIONS entity set is a SEAS post-7.0 feature.
(CR) 7-74	Not Applicable	This conditional requirement does not apply to the Eagle because multi-step global title translation (GTT) is a SEAS post-7.0 feature.

**Table A-4.** Section 7. Recent Change and Verify (RC&V)  
Messages (Continued)

<b>Bellcore Requirement</b>	<b>Level of Compliance</b>	<b>Comments/Exceptions</b>
(CR) 7-75	Not Applicable	This conditional requirement does not apply to the Eagle because multi-step global title translation (GTT) is a SEAS post-7.0 feature.
(CR) 7-76	Not Applicable	This conditional requirement does not apply to the Eagle because multi-step global title translation (GTT) is a SEAS post-7.0 feature.
(CR) 7-77	Not Applicable	This conditional requirement does not apply to the Eagle because multi-step global title translation (GTT) is a SEAS post-7.0 feature.
(CR) 7-78	Not Applicable	This conditional requirement does not apply to the Eagle because multi-step global title translation (GTT) is a SEAS post-7.0 feature.
(CR) 7-79	Not Applicable	This conditional requirement does not apply to the Eagle because multi-step global title translation (GTT) is a SEAS post-7.0 feature.
(CR) 7-80	Not Applicable	This conditional requirement does not apply to the Eagle because multi-step global title translation (GTT) is a SEAS post-7.0 feature.
(CR) 7-81	Not Applicable	This conditional requirement does not apply to the Eagle because multi-step global title translation (GTT) is a SEAS post-7.0 feature.
(CR) 7-82	Not Applicable	This conditional requirement does not apply to the Eagle because multi-step global title translation (GTT) is a SEAS post-7.0 feature.
(CR) 7-83	Not Applicable	This conditional requirement does not apply to the Eagle because recent change and verify for SCCP ISNI message routing is a SEAS post-7.0 feature.
(CR) 7-84	Not Applicable	This conditional requirement does not apply to the Eagle because recent change and verify for SCCP ISNI message routing is a SEAS post-7.0 feature.
(CR) 7-85	Not Applicable	This conditional requirement does not apply to the Eagle because recent change and verify for SCCP ISNI message routing is a SEAS post-7.0 feature.
(CR) 7-86	Not Applicable	This conditional requirement does not apply to the Eagle because recent change and verify for SCCP ISNI message routing is a SEAS post-7.0 feature.
(CR) 7-87	Not Applicable	This conditional requirement does not apply to the Eagle because recent change and verify for SCCP ISNI message routing is a SEAS post-7.0 feature.

Eagle/SEAS Compliance Matrix

**Table A-4.** Section 7. Recent Change and Verify (RC&V) Messages (Continued)

<b>Bellcore Requirement</b>	<b>Level of Compliance</b>	<b>Comments/Exceptions</b>
(CR) 7-88	Not Applicable	This conditional requirement does not apply to the Eagle because recent change and verify for SCCP ISNI message routing is a SEAS post-7.0 feature.
(R) 7-89	Not Compliant	The Eagle does not support the <b>ACTV-OR</b> command.
(R) 7-90	Not Compliant	The Eagle does not support the <b>ACTV-OR</b> command.
(R) 7-91	Not Compliant	The Eagle does not support the <b>DLT-OR</b> command.
(R) 7-92	Not Compliant	The Eagle does not support the <b>CANC-ORACTV</b> command.
(R) 7-93	Fully Compliant	
(R) 7-94	Fully Compliant	
(R) 7-95	Fully Compliant	
(R) 7-96	Fully Compliant	
(CR) 7-97	Fully Compliant	
(CR) 7-98	Not Applicable	This conditional requirement does not apply to the Eagle because the Eagle supports the changing of the CLLI and DPC values using the <b>ASGN-SID</b> command.
(R) 7-99	Fully Compliant	
(R) 7-100	Fully Compliant	
(R) 7-101	Fully Compliant	
(R) 7-102	Not Compliant	The Eagle does not support supplier-specific parameters.
(R) 7-103	Fully Compliant	
(R) 7-104	Fully Compliant	The Eagle does not support multi-step global title translation (GTT) nor recent change and verify for SCCP ISNI message routing, because they are SEAS post-7.0 features.
(R) 7-105	Fully Compliant	
(R) 7-106	Fully Compliant	

**Table A-4.** Section 7. Recent Change and Verify (RC&V)  
Messages (Continued)

Bellcore Requirement	Level of Compliance	Comments/Exceptions
(R) 7-107	Partially Compliant	The Eagle enforces rule a, e, and g, but not rules b, c, d, and f because those parameters are not supported by the Eagle's <code>chg-rt</code> command. Also, the Eagle does not support multi-step global title translation (GTT) nor recent change and verify for SCCP ISNI message routing, because they are SEAS post-7.0 features.
(R) 7-108	Fully Compliant	
(R) 7-109	Not Compliant	The Eagle does not support supplier-specific parameters.
(R) 7-110	Fully Compliant	
(R) 7-111	Fully Compliant	
(R) 7-112	Fully Compliant	
(R) 7-113	Not Applicable	This requirement does not apply to the Eagle because the Eagle does not support parameters for the needed linkset recent change and verify enhancements. This is a SEAS post-7.0 feature.
(R) 7-114	Not Compliant	The Eagle does not support supplier-specific parameters.
(R) 7-115	Fully Compliant	
(R) 7-116	Partially Compliant	The Eagle does not support the changing of the new far-end CLLI parameter unless the new far-end point code parameter is being changed as well. In this case the new far-end CLLI must match the destination identifier of the linkset's new far-end point code.
(R) 7-117	Partially Compliant	The Eagle enforces rules a and b. The Eagle enforces only part of rule c because the Eagle does not require links in a linkset to be disabled in order to change the linkset type attribute. The Eagle does not enforce rule d because the Eagle does not support supplier-specific parameters. The Eagle does not enforce rules e and f because the Eagle does not support needed linkset recent change and verify enhancements, because this is a SEAS post-7.0 feature.

Eagle/SEAS Compliance Matrix

**Table A-4.** Section 7. Recent Change and Verify (RC&V) Messages (Continued)

Bellcore Requirement	Level of Compliance	Comments/Exceptions
(CR) 7-118	Fully Compliant	The Eagle does not support needed linkset recent change and verify enhancements, because this is a SEAS post-7.0 feature. The Eagle does permit changes to all supported parameters while the linkset's signaling links are active, but only the far-end CLLI is supported for this conditional requirement.
(R) 7-119	Not Compliant	The Eagle does not list the signaling links in the linkset that are enabled when the <b>CHG-LS</b> command is rejected, or when attempting to change the point code of the linkset because the Eagle does not require the signaling links in the linkset to be disabled to make these changes.
(R) 7-120	Not Compliant	The Eagle does not support supplier-specific parameters.
(R) 7-121	Fully Compliant	
(R) 7-122	Fully Compliant	
(R) 7-123	Fully Compliant	
(R) 7-124	Fully Compliant	
(R) 7-125	Fully Compliant	
(R) 7-126	Fully Compliant	
(R) 7-127	Not Compliant	The Eagle does not support supplier-specific parameters.
(R) 7-128	Fully Compliant	
(R) 7-129	Fully Compliant	
(R) 7-130	Fully Compliant	
(R) 7-131	Fully Compliant	
(R) 7-132	Fully Compliant	
(R) 7-133	Fully Compliant	Rule c is does not apply to the Eagle because the Eagle does not support the SCCP application entity set, because this is a SEAS post-7.0 feature.
(R) 7-134	Partially Compliant	The Eagle does not support the destination point code and subsystem number parameters, but because these parameters are required by SEAS, the Eagle accepts the parameters.

**Table A-4.** Section 7. Recent Change and Verify (RC&V)  
Messages (Continued)

Bellcore Requirement	Level of Compliance	Comments/Exceptions
(R) 7-135	Partially Compliant	The Eagle does not enforce rule 1 because the Eagle does not support the destination point code and subsystem number parameters, but because these parameters are required by SEAS, the Eagle accepts these parameters. The Eagle enforces rules 2, 3, and 4. Rule 5 does not apply to the Eagle because the Eagle does not support the SCCP application entity set. This is a SEAS post-7.0 feature.
(R) 7-136	Fully Compliant	Rule 2 does not apply to the Eagle because the Eagle does not support the SCCP application entity set. This is a SEAS post-7.0 feature.
(R) 7-137	Fully Compliant	
(R) 7-138	Fully Compliant	Rule 2 does not apply to the Eagle because the Eagle does not support the SCCP application entity set. This is a SEAS post-7.0 feature.
(CR) 7-139	Not Compliant	The Eagle does not support the <b>ASGN-SPCSP</b> command.
(R) 7-140	Not Compliant	The Eagle does not support the <b>ASGN-SPCSP</b> command.
(CR) 7-141	Not Compliant	The Eagle does not support the <b>DLT-SPCSP</b> command.
(R) 7-142	Not Compliant	The Eagle does not support the <b>DLT-SPCSP</b> command.
(R) 7-143	Not Compliant	The Eagle does not support the <b>DLT-SPCSP</b> command.
(CR) 7-144	Not Compliant	The Eagle does not support the <b>CHG-SPCSP</b> command.
(R) 7-145	Not Compliant	The Eagle does not support the <b>CHG-SPCSP</b> command.
(R) 7-146	Not Compliant	The Eagle does not support the <b>CHG-SPCSP</b> command.
(R) 7-147	Partially Compliant	The Eagle does not verify this rule for the <b>bei</b> parameter.
(R) 7-148	Fully Compliant	
(R) 7-149	Partially Compliant	The Eagle does not support the far-end CLLI attribute for its linkset entities.
(R) 7-150	Not Compliant	The Eagle does not support supplier-specific parameters.

Eagle/SEAS Compliance Matrix

**Table A-4.** Section 7. Recent Change and Verify (RC&V) Messages (Continued)

<b>Bellcore Requirement</b>	<b>Level of Compliance</b>	<b>Comments/Exceptions</b>
(R) 7-151	Fully Compliant	
(R) 7-152	Fully Compliant	
(R) 7-153	Partially Compliant	The Eagle does not verify this rule for the <b>nbei</b> parameter.
(R) 7-154	Fully Compliant	
(R) 7-155	Partially Compliant	The Eagle does not support the far-end CLLI attribute for its linkset entities.
(R) 7-156	Not Compliant	The Eagle does not support supplier-specific parameters.
(R) 7-157	Not Applicable	This requirement does not apply to the Eagle because the <b>RST-DSTN</b> command is a SEAS post-7.0 feature.
(R) 7-158	Not Applicable	This requirement does not apply to the Eagle because the <b>RST-DSTN</b> command is a SEAS post-7.0 feature.
(R) 7-159	Not Applicable	This requirement does not apply to the Eagle because the <b>RST-DSTN</b> command is a SEAS post-7.0 feature.
(R) 7-160	Not Applicable	This requirement does not apply to the Eagle because the <b>RST-DSTN</b> command is a SEAS post-7.0 feature.
(R) 7-161	Not Applicable	This requirement does not apply to the Eagle because the <b>ADD-SCCPAPL</b> command is a SEAS post-7.0 feature.
(R) 7-162	Not Applicable	This requirement does not apply to the Eagle because the <b>ADD-SCCPAPL</b> command is a SEAS post-7.0 feature.
(R) 7-163	Not Applicable	This requirement does not apply to the Eagle because the <b>DLT-SCCPAPL</b> command is a SEAS post-7.0 feature.
(R) 7-164	Not Applicable	This requirement does not apply to the Eagle because the <b>DLT-SCCPAPL</b> command is a SEAS post-7.0 feature.
(R) 7-165	Not Applicable	This requirement does not apply to the Eagle because the <b>DLT-SCCPAPL</b> command is a SEAS post-7.0 feature.

**Table A-4.** Section 7. Recent Change and Verify (RC&V)  
Messages (Continued)

<b>Bellcore Requirement</b>	<b>Level of Compliance</b>	<b>Comments/Exceptions</b>
(R) 7-166	Not Applicable	This requirement does not apply to the Eagle because the <b>CHG-SCCPAPL</b> command is a SEAS post-7.0 feature.
(R) 7-167	Not Applicable	This requirement does not apply to the Eagle because the <b>CHG-SCCPAPL</b> command is a SEAS post-7.0 feature.
(R) 7-168	Not Applicable	This requirement does not apply to the Eagle because the <b>CHG-SCCPAPL</b> command is a SEAS post-7.0 feature.
(R) 7-169	Not Applicable	This requirement does not apply to the Eagle because the <b>UPD-STPOPTS</b> command is a SEAS post-7.0 feature.
(R) 7-170	Not Applicable	This requirement does not apply to the Eagle because the <b>ADD-MGTT-TTSSN</b> command is a SEAS post-7.0 feature.
(R) 7-171	Not Applicable	This requirement does not apply to the Eagle because the <b>ADD-MGTT-TTSSN</b> command is a SEAS post-7.0 feature.
(R) 7-172	Not Applicable	This requirement does not apply to the Eagle because the <b>DLT-MGTT-TTSSN</b> command is a SEAS post-7.0 feature.
(R) 7-173	Not Applicable	This requirement does not apply to the Eagle because the <b>CHG-MGTT-TTSSN</b> command is a SEAS post-7.0 feature.
(R) 7-174	Not Applicable	This requirement does not apply to the Eagle because the <b>ADD-MGTT-GTADPC</b> command is a SEAS post-7.0 feature.
(R) 7-175	Not Applicable	This requirement does not apply to the Eagle because the <b>ADD-MGTT-GTADPC</b> command is a SEAS post-7.0 feature.
(R) 7-176	Not Applicable	This requirement does not apply to the Eagle because the <b>ADD-MGTT-GTADPC</b> command is a SEAS post-7.0 feature.
(R) 7-177	Not Applicable	This requirement does not apply to the Eagle because the <b>ADD-MGTT-GTADPC</b> command is a SEAS post-7.0 feature.
(R) 7-178	Not Applicable	This requirement does not apply to the Eagle because the <b>DLT-MGTT-GTADPC</b> command is a SEAS post-7.0 feature.



Eagle/SEAS Compliance Matrix

**Table A-4.** Section 7. Recent Change and Verify (RC&V)  
Messages (Continued)

<b>Bellcore Requirement</b>	<b>Level of Compliance</b>	<b>Comments/Exceptions</b>
(R) 7-179	Not Applicable	This requirement does not apply to the Eagle because the <b>DLT-MGTT-GTADPC</b> command is a SEAS post-7.0 feature.
(R) 7-180	Not Applicable	This requirement does not apply to the Eagle because the <b>DLT-MGTT-GTADPC</b> command is a SEAS post-7.0 feature.
(R) 7-181	Not Applicable	This requirement does not apply to the Eagle because the <b>DLT-MGTT-GTADPC</b> command is a SEAS post-7.0 feature.
(R) 7-182	Not Applicable	This requirement does not apply to the Eagle because the <b>CHG-MGTT-GTADPC</b> command is a SEAS post-7.0 feature.
(R) 7-183	Not Applicable	This requirement does not apply to the Eagle because the <b>CHG-MGTT-GTADPC</b> command is a SEAS post-7.0 feature.
(R) 7-184	Not Applicable	This requirement does not apply to the Eagle because the <b>CHG-MGTT-GTADPC</b> command is a SEAS post-7.0 feature.
(R) 7-185	Not Applicable	This requirement does not apply to the Eagle because the <b>CHG-MGTT-GTADPC</b> command is a SEAS post-7.0 feature.
(R) 7-186	Not Applicable	This requirement does not apply to the Eagle because the <b>ADD-MGTT-ORDPC</b> command is a SEAS post-7.0 feature.
(R) 7-187	Not Applicable	This requirement does not apply to the Eagle because the <b>ADD-MGTT-ORDPC</b> command is a SEAS post-7.0 feature.
(R) 7-188	Not Applicable	This requirement does not apply to the Eagle because the <b>DLT-MGTT-ORDPC</b> command is a SEAS post-7.0 feature.
(R) 7-189	Not Applicable	This requirement does not apply to the Eagle because the <b>CHG-MGTT-ORDPC</b> command is a SEAS post-7.0 feature.
(R) 7-190	Not Applicable	This requirement does not apply to the Eagle because the <b>CHG-MGTT-ORDPC</b> command is a SEAS post-7.0 feature.
(R) 7-191	Not Applicable	This requirement does not apply to the Eagle because the <b>ADD-ISNI-CICICN</b> command is a SEAS post-7.0 feature.

**Table A-4.** Section 7. Recent Change and Verify (RC&V)  
Messages (Continued)

<b>Bellcore Requirement</b>	<b>Level of Compliance</b>	<b>Comments/Exceptions</b>
(R) 7-192	Not Applicable	This requirement does not apply to the Eagle because the <b>ADD-ISNI-CICICN</b> command is a SEAS post-7.0 feature.
(R) 7-193	Not Applicable	This requirement does not apply to the Eagle because the <b>DLT-ISNI-CICICN</b> command is a SEAS post-7.0 feature.
(R) 7-194	Not Applicable	This requirement does not apply to the Eagle because the <b>DLT-ISNI-CICICN</b> command is a SEAS post-7.0 feature.
(R) 7-195	Not Applicable	This requirement does not apply to the Eagle because the <b>CHG-ISNI-CICICN</b> command is a SEAS post-7.0 feature.
(R) 7-196	Not Applicable	This requirement does not apply to the Eagle because the <b>CHG-ISNI-CICICN</b> command is a SEAS post-7.0 feature.
(R) 7-197	Not Applicable	This requirement does not apply to the Eagle because the <b>ADD-ISNI-ICNDPC</b> command is a SEAS post-7.0 feature.
(R) 7-198	Not Applicable	This requirement does not apply to the Eagle because the <b>DLT-ISNI-ICNDPC</b> command is a SEAS post-7.0 feature.
(R) 7-199	Not Applicable	This requirement does not apply to the Eagle because the <b>CHG-ISNI-ICNDPC</b> command is a SEAS post-7.0 feature.
(CR) 7-200	Fully Compliant	
(CR) 7-201	Not Compliant	This conditional requirement does not apply to the Eagle because the Eagle does not support the <b>VFY-OR</b> command.
(CR) 7-202	Fully Compliant	

Eagle/SEAS Compliance Matrix

**Table A-4.** Section 7. Recent Change and Verify (RC&V) Messages (Continued)

Bellcore Requirement	Level of Compliance	Comments/Exceptions
(CR) 7-203	Partially Compliant	Conformance testing with Bellcore indicated that the syntax for the <b>VFY-RTE</b> command is implemented differently by the SEAS mainframe than that specified in the <i>SEAS-STP Interface Specification, GR-310-CORE, Issue 1, November 1994</i> . However, the Eagle does support both the implemented syntax and the specified syntax. The Eagle is fully compliant with the implemented syntax. In the specified syntax, the Eagle does not support ranges for the destination address parameter, nor does it support wildcards, except for the <b>**-*-***</b> , <b>ni-nc-***</b> , and <b>ni-nc-***</b> combinations. Also, the output syntax appears to have been implemented differently, but currently this issue has yet to be resolved.
(CR) 7-204	Fully Compliant	The Eagle does not support needed link set recent change and verify enhancements, because this is a SEAS post-7.0 feature.
(CR) 7-205	Partially Compliant	The Eagle does not support ranges for the member number parameter. Also, the Eagle does not support 1.5 Mbps link speed, because this is a SEAS post-7.0 feature.
(CR) 7-206	Fully Compliant	
(CR) 7-207	Partially Compliant	The Eagle does not support the relative cost parameter. On input, the Eagle ignores this parameter. On output, Eagle displays the value of fifty (50) since this parameter is mandatory in the output syntax. The Eagle can also display a blank ( ' ') value for the routing indicator attribute under certain conditions when this value has been configured locally. Also, the Eagle does not support vacant global title addresses, because this is SEAS post-7.0 feature.
(CR) 7-208	Fully Compliant	
(CR) 7-209	Not Compliant	The Eagle does not support the <b>VFY-SPCSP</b> command. The Eagle supports only shared concerned signaling point lists for its subsystem prohibited concerned signaling points entity set. However, this feature is a SEAS post-7.0 feature, therefore the Eagle cannot support this command until this feature is implemented in SEAS. The Flow-Through commands can still be used to retrieve this entity set.

**Table A-4.** Section 7. Recent Change and Verify (RC&V)  
Messages (Continued)

Bellcore Requirement	Level of Compliance	Comments/Exceptions
(CR) 7-210	Partially Compliant	The Eagle does not support ranges for the destination address parameter, nor does it support every combination of wildcards for this parameter. Also, the reporting of PRML (prohibited due to MTP loop detection, for example, circular routing) as the status for a route is not supported. Even though the Eagle MTP (LIM) cards detect circular routing, they report the circular routing condition not on a route basis, but on a destination basis. The MTP card does not change the route's status to PROHIBITED in every situation where circular routing is detected on the route. Reporting of ULP (unavailable due to MTP loop detected) for a destination's routeset (DA) is supported. Finally, route status blocks in the output report will contain null ("") values for the <b>FECLLI</b> parameter (that is, CLLI of the linkset's adjacent point code) if no CLLI has been defined locally for the APC. The <i>SEAS-STP Interface Specification, GR-310-CORE, Issue 1, November 1994</i> , does not explicitly state that reporting a null CLLI is allowed. The <i>SEAS-STP Interface Specification, GR-310-CORE, Issue 1, November 1994</i> , does state that the CLLI reported for the <b>DI</b> output value can be null, but it makes no similar statement regarding the <b>FECLLI</b> value, thus the implication that the <b>FECLLI</b> value can not be null.
(CR) 7-211	Partially Compliant	The Eagle does not support ranges for the destination address parameter, nor does it support wildcards, except for the <b>**_*_*_*_*</b> , <b>ni-nc-*</b> , and <b>ni-nc-*</b> combinations. Also, the Eagle does not support MTP circular route (loop) detection, because this is a SEAS post-7.0 feature.
(CR) 7-212	Not Applicable	This conditional requirement does not apply to the Eagle because recent change and verify support for SCCP application data is a SEAS post-7.0 feature.
(CR) 7-213	Not Applicable	This conditional requirement does not apply to the Eagle because recent change and verify for the STP options entity set is a SEAS post-7.0 feature.
(CR) 7-214	Not Applicable	This conditional requirement does not apply to the Eagle because multi-step global title translation (GTT) is a SEAS post-7.0 feature.

Eagle/SEAS Compliance Matrix

**Table A-4.** Section 7. Recent Change and Verify (RC&V) Messages (Continued)

<b>Bellcore Requirement</b>	<b>Level of Compliance</b>	<b>Comments/Exceptions</b>
(CR) 7-215	Not Applicable	This conditional requirement does not apply to the Eagle because multi-step global title translation (GTT) is a SEAS post-7.0 feature.
(CR) 7-216	Not Applicable	This conditional requirement does not apply to the Eagle because multi-step global title translation (GTT) is a SEAS post-7.0 feature.
(CR) 7-217	Not Applicable	This conditional requirement does not apply to the Eagle because recent change and verify for SCCP ISNI message routing is a SEAS post-7.0 feature.
(CR) 7-218	Not Applicable	This conditional requirement does not apply to the Eagle because recent change and verify for SCCP ISNI message routing is a SEAS post-7.0 feature.
(R) 7-219	Not Compliant	The Eagle does not support the merge process for data output.
(R) 7-220	Fully Compliant	
(R) 7-221	Not Compliant	The Eagle does not support the merge process for data output.
(R) 7-222	Fully Compliant	
(O) 7-223	Not Compliant	The Eagle does not support the sorting of ordered route data for output.
(CR) 7-224	Not Compliant	
(R) 7-225	Fully Compliant	
(R) 7-226	Fully Compliant	
(R) 7-227	Fully Compliant	
(R) 7-228	Fully Compliant	
(R) 7-229	Fully Compliant	
(R) 7-230	Fully Compliant	
(R) 7-231	Fully Compliant	
(R) 7-232	Fully Compliant	
(CR) 7-233	Not Compliant	The Eagle does not support the merge process for data output.
(R) 7-234	Fully Compliant	
(CR) 7-235	Fully Compliant	
(R) 7-236	Fully Compliant	

**Table A-4.** Section 7. Recent Change and Verify (RC&V)  
Messages (Continued)

<b>Bellcore Requirement</b>	<b>Level of Compliance</b>	<b>Comments/Exceptions</b>
(R) 7-237	Fully Compliant	
(R) 7-238	Fully Compliant	
(R) 7-239	Fully Compliant	
(R) 7-240	Fully Compliant	
(CR) 7-241	Not Compliant	The Eagle does not support the <b>VFY-SPCSP</b> command.
(R) 7-242	Not Compliant	The Eagle does not support the <b>VFY-SPCSP</b> command.
(R) 7-243	Not Compliant	The Eagle does not support the <b>VFY-SPCSP</b> command.
(R) 7-244	Not Compliant	The Eagle does not support the <b>VFY-SPCSP</b> command.
(R) 7-245	Fully Compliant	
(R) 7-246	Fully Compliant	
(R) 7-247	Not Compliant	The Eagle does not support the reporting of congestion status for a given destination for the <b>VFY-SRSAPST</b> command. The Eagle MTP cards (LIMs) are aware of destination congestion, but they use this information internally and do not report congestion status to the maintenance subsystem. Thus, information is not available to the <b>VFY-SRSAPST</b> command.
(R) 7-248	Fully Compliant	
(R) 7-249	Fully Compliant	
(CR) 7-250	Fully Compliant	
(R) 7-251	Fully Compliant	
(R) 7-252	Fully Compliant	
(R) 7-253	Fully Compliant	
(O) 7-254	Partially Compliant	The Eagle maintains the routeset sorted in increasing relative cost, thus the output report will list the individual routes in increasing relative cost order, as required. However, if two routes have the same relative cost, then the requirement states that the routes be output sorted by linkset name. This may not always occur.
(R) 7-255	Fully Compliant	

## Eagle/SEAS Compliance Matrix

**Table A-4.** Section 7. Recent Change and Verify (RC&V)  
Messages (Continued)

<b>Bellcore Requirement</b>	<b>Level of Compliance</b>	<b>Comments/Exceptions</b>
(R) 7-256	Fully Compliant	
(R) 7-257	Fully Compliant	
(R) 7-258	Not Compliant	The Eagle does not support the merge process for data output.
(R) 7-259	Fully Compliant	
(R) 7-260	Not Compliant	The Eagle does not support the merge process for data output.
(R) 7-261	Fully Compliant	
(O) 7-262	Not Compliant	The Eagle does not support the sorting of destination data output.
(CR) 7-263	Not Compliant	The Eagle does not support the sorting of destination data output.
(CR) 7-264	Not Applicable	This conditional requirement does not apply to the Eagle because the <b>VFY-SCCPAPL</b> command is a SEAS post-7.0 feature.
(CR) 7-265	Not Applicable	This conditional requirement does not apply to the Eagle because the <b>VFY-MGTT-TTSSN</b> command is a SEAS post-7.0 feature.
(R) 7-266	Not Applicable	This requirement does not apply to the Eagle because the <b>VFY-MGTT-GTADPC</b> command is a SEAS post-7.0 feature.
(O) 7-267	Not Applicable	This objective does not apply to the Eagle because the <b>VFY-MGTT-GTADPC</b> command is a SEAS post-7.0 feature.
(R) 7-268	Not Applicable	This requirement does not apply to the Eagle because the <b>VFY-MGTT-GTADPC</b> command is a SEAS post-7.0 feature.
(CR) 7-269	Not Applicable	This conditional requirement does not apply to the Eagle because the <b>VFY-MGTT-GTADPC</b> command is a SEAS post-7.0 feature.
(CR) 7-270	Not Applicable	This conditional requirement does not apply to the Eagle because the <b>VFY-MGTT-ORDPC</b> command is a SEAS post-7.0 feature.
(CR) 7-271	Not Applicable	This conditional requirement does not apply to the Eagle because the <b>VFY-ISNI-CICICN</b> command is a SEAS post-7.0 feature.

**Table A-4.** Section 7. Recent Change and Verify (RC&V) Messages (Continued)

<b>Bellcore Requirement</b>	<b>Level of Compliance</b>	<b>Comments/Exceptions</b>
(CR) 7-272	Not Applicable	This conditional requirement does not apply to the Eagle because the <b>VFY-ISNI-CICICN</b> command is a SEAS post-7.0 feature.
(CR) 7-273	Not Applicable	This conditional requirement does not apply to the Eagle because the <b>VFY-ISNI-ICNDPC</b> command is a SEAS post-7.0 feature.

**Table A-5.** Section 8. On-Occurrence Autonomous Messages

<b>Bellcore Requirement</b>	<b>Level of Compliance</b>	<b>Comments/Exceptions</b>
(CR) 8-1	Not Compliant	The Eagle does not currently support the <b>REPT-RCINT</b> message.
(CR) 8-2	Fully Compliant	
(CR) 8-3	Fully Compliant	
(CR) 8-4	Fully Compliant	
(CR) 8-5	Not Applicable	This conditional requirement does not apply to the Eagle because surveillance for cluster routing and management is a SEAS post-7.0 feature.
(CR) 8-6	Not Applicable	This conditional requirement does not apply to the Eagle because surveillance for cluster routing and management is a SEAS post-7.0 feature.
(CR) 8-7	Not Applicable	This conditional requirement does not apply to the Eagle because surveillance for cluster routing and management is a SEAS post-7.0 feature.
(CR) 8-8	Not Applicable	This conditional requirement does not apply to the Eagle because surveillance for cluster routing and management is a SEAS post-7.0 feature.
(CR) 8-9	Not Applicable	This conditional requirement does not apply to the Eagle because MTP circular route (loop) detection is a SEAS post-7.0 feature.
(CR) 8-10	Not Applicable	This conditional requirement does not apply to the Eagle because MTP circular route (loop) detection is a SEAS post-7.0 feature.
(CR) 8-11	Not Applicable	This conditional requirement does not apply to the Eagle because MTP circular route (loop) detection is a SEAS post-7.0 feature.



Eagle/SEAS Compliance Matrix

Table A-5. Section 8. On-Occurrence Autonomous Messages (Continued)

Bellcore Requirement	Level of Compliance	Comments/Exceptions
(CR) 8-12	Not Applicable	This conditional requirement does not apply to the Eagle because XUDT message processing surveillance is a SEAS post-7.0 feature.
(CR) 8-13	Not Applicable	This conditional requirement does not apply to the Eagle because XUDT message processing surveillance is a SEAS post-7.0 feature.
(CR) 8-14	Not Applicable	This conditional requirement does not apply to the Eagle because surveillance for SCCP ISNI message routing is a SEAS post-7.0 feature.
(CR) 8-15	Fully Compliant	
(CR) 8-16	Fully Compliant	
(CR) 8-17	Fully Compliant	
(CR) 8-18	Fully Compliant	
(CR) 8-19	Fully Compliant	
(CR) 8-20	Fully Compliant	
(CR) 8-21	Not Applicable	This conditional requirement does not apply to the Eagle because surveillance for MTP restart and STP processor overload is a SEAS post-7.0 feature.
(CR) 8-22	Not Applicable	This conditional requirement does not apply to the Eagle because surveillance for MTP restart and STP processor overload is a SEAS post-7.0 feature.
(CR) 8-23	Not Applicable	This conditional requirement does not apply to the Eagle because surveillance for MTP restart and STP processor overload is a SEAS post-7.0 feature.
(CR) 8-24	Not Applicable	This conditional requirement does not apply to the Eagle because surveillance for MTP restart and STP processor overload is a SEAS post-7.0 feature.
(CR) 8-25	Not Applicable	This conditional requirement does not apply to the Eagle because surveillance for MTP restart and STP processor overload is a SEAS post-7.0 feature.
(CR) 8-26	Not Applicable	This conditional requirement does not apply to the Eagle because surveillance for MTP restart and STP processor overload is a SEAS post-7.0 feature.
(CR) 8-27	Not Applicable	This conditional requirement does not apply to the Eagle because surveillance for MTP restart and STP processor overload is a SEAS post-7.0 feature.

Table A-5. Section 8. On-Occurrence Autonomous Messages (Continued)

Bellcore Requirement	Level of Compliance	Comments/Exceptions
(CR) 8-28	Not Applicable	This conditional requirement does not apply to the Eagle because surveillance for MTP restart and STP processor overload is a SEAS post-7.0 feature.
(CR) 8-29	Not Applicable	This conditional requirement does not apply to the Eagle because surveillance for MTP restart and STP processor overload is a SEAS post-7.0 feature.
(CR) 8-30	Partially Compliant	The Eagle reports the threshold parameter as MSUs instead of MSU octets for its threshold calculations.
(CR) 8-31	Partially Compliant	The Eagle reports the threshold parameter as MSUs instead of MSU octets for its threshold calculations.
(CR) 8-32	Fully Compliant	
(CR) 8-33	Fully Compliant	
(CR) 8-34	Partially Compliant	The Eagle does not currently support reporting of the following codes for the <b>REPT-LKF</b> message: <b>XLR, MMR, SLT, RMI, LPO, MBL, MRS, and MMA</b> . Also, the Eagle does not support surveillance for link oscillation filter - delayed link restoration, because this is a SEAS post-7.0 feature.
(CR) 8-35	Fully Compliant	
(CR) 8-36	Not Applicable	This conditional requirement does not apply to the Eagle because surveillance of manually caused link outages is a SEAS post-7.0 feature.
(CR) 8-37	Not Applicable	This conditional requirement does not apply to the Eagle because surveillance of manually caused link outages is a SEAS post-7.0 feature.
(CR) 8-38	Not Compliant	The Eagle does not currently support the <b>REPT-ADMPR-CGST</b> message.
(CR) 8-39	Not Compliant	The Eagle does not currently support the <b>REPT-ADMPR-CGST</b> message.
(R) 8-40	Not Compliant	The Eagle does not support storage of autonomous messages for retransmission.
(R) 8-41	Fully Compliant	
(R) 8-42	Not Applicable	This requirement does not apply to the Eagle because the Eagle does not support storage of autonomous messages for retransmission.

Table A-5. Section 8. On-Occurrence Autonomous Messages (Continued)

Bellcore Requirement	Level of Compliance	Comments/Exceptions
(R) 8-43	Fully Compliant	The Eagle supports the limiting of output using the required default values. The Eagle does not support the administration of these values through the <b>UPD-STPOPTS</b> command as the STP options entity set is a SEAS post-7.0 feature.
(R) 8-44	Fully Compliant	The Eagle supports the limiting of output using the required default values. The Eagle does not support the administration of these values through the <b>UPD-STPOPTS</b> command as the STP options entity set is a SEAS post-7.0 feature.
(R) 8-45	Not Applicable	This requirement does not apply to the Eagle because XUDT message processing surveillance is a SEAS post-7.0 feature.
(CR) 8-46	Not Applicable	This conditional requirement does not apply to the Eagle because XUDT message processing surveillance is a SEAS post-7.0 feature.
(R) 8-47	Not Applicable	This requirement does not apply to the Eagle because XUDT message processing surveillance is a SEAS post-7.0 feature.
(R) 8-48	Not Applicable	This requirement does not apply to the Eagle because surveillance for SCCP ISNI message routing is a SEAS post-7.0 feature.
(R) 8-49	Not Compliant	The Eagle does not support storage of autonomous messages for retransmission.
(O) 8-50	Not Compliant	The Eagle does not support storage of autonomous messages for retransmission.
(O) 8-51	Not Applicable	This objective does not apply to the Eagle because surveillance for MTP restart and STP processor overload is a SEAS post-7.0 feature.
(O) 8-52	Not Applicable	This objective does not apply to the Eagle because surveillance for MTP restart and STP processor overload is a SEAS post-7.0 feature.
(R) 8-53	Not Applicable	This requirement does not apply to the Eagle because surveillance for MTP restart and STP processor overload is a SEAS post-7.0 feature.
(R) 8-54	Not Applicable	This requirement does not apply to the Eagle because surveillance for MTP restart and STP processor overload is a SEAS post-7.0 feature.

Table A-5. Section 8. On-Occurrence Autonomous Messages (Continued)

Bellcore Requirement	Level of Compliance	Comments/Exceptions
(R) 8-55	Not Applicable	This requirement does not apply to the Eagle because surveillance for MTP restart and STP processor overload is a SEAS post-7.0 feature.
(R) 8-56	Not Applicable	This requirement does not apply to the Eagle because surveillance for MTP restart and STP processor overload is a SEAS post-7.0 feature.
(CR) 8-57	Not Applicable	This conditional requirement does not apply to the Eagle because surveillance for MTP restart and STP processor overload is a SEAS post-7.0 feature.
(CR) 8-58	Not Applicable	This conditional requirement does not apply to the Eagle because surveillance for MTP restart and STP processor overload is a SEAS post-7.0 feature.
(CR) 8-59	Not Applicable	This conditional requirement does not apply to the Eagle because surveillance for MTP restart and STP processor overload is a SEAS post-7.0 feature.
(CR) 8-60	Not Applicable	This conditional requirement does not apply to the Eagle because surveillance for MTP restart and STP processor overload is a SEAS post-7.0 feature.
(O) 8-61	Not Applicable	This objective does not apply to the Eagle because surveillance for MTP restart and STP processor overload is a SEAS post-7.0 feature.
(O) 8-62	Not Applicable	This objective does not apply to the Eagle because surveillance for MTP restart and STP processor overload is a SEAS post-7.0 feature.
(R) 8-63	Not Compliant	The Eagle does not support storage of autonomous messages for retransmission.
(R) 8-64	Not Compliant	The Eagle does not support storage of autonomous messages for retransmission.
(O) 8-65	Not Compliant	The Eagle does not support storage of autonomous messages for retransmission.
(R) 8-66	Fully Compliant	
(R) 8-67	Fully Compliant	
(R) 8-68	Fully Compliant	
(R) 8-69	Fully Compliant	
(O) 8-70	Not Compliant	The Eagle does not guarantee sequencing of messages on output.

Table A-5. Section 8. On-Occurrence Autonomous Messages (Continued)

Bellcore Requirement	Level of Compliance	Comments/Exceptions
(R) 8-71	Not Applicable	This requirement does not apply to the Eagle because surveillance of manually caused link outages is a SEAS post-7.0 feature.
(O) 8-72	Not Applicable	This objective does not apply to the Eagle because surveillance of manually caused link outages is a SEAS post-7.0 feature.
(R) 8-73	Fully Compliant	
(R) 8-74	Fully Compliant	
(R) 8-75	Fully Compliant	

Table A-6. Section 9. STP Application Control Commands

Bellcore Requirement	Level of Compliance	Comments/Exceptions
(CR) 9-1	Not Compliant	The Eagle does not support the <b>INH-COLL</b> command.
(CR) 9-2	Not Compliant	The Eagle does not support the <b>ALW-COLL</b> command.
(CR) 9-3	Not Applicable	This conditional requirement does not apply to the Eagle because MTP special study parameter administration is a SEAS deferred feature.
(CR) 9-4	Not Applicable	This conditional requirement does not apply to the Eagle because MTP special study parameter administration is a SEAS deferred feature.
(CR) 9-5	Not Applicable	This conditional requirement does not apply to the Eagle because MTP special study parameter administration is a SEAS deferred feature.
(CR) 9-6	Not Applicable	This conditional requirement does not apply to the Eagle because MTP special study parameter administration is a SEAS deferred feature.
(CR) 9-7	Not Applicable	This conditional requirement does not apply to the Eagle because administration of marginal link performance thresholds for maintenance is a SEAS deferred feature.
(CR) 9-8	Not Applicable	This conditional requirement does not apply to the Eagle because administration of SS7 network management parameters is a SEAS deferred feature.

**Table A-6.** Section 9. STP Application Control Commands (Continued)

<b>Bellcore Requirement</b>	<b>Level of Compliance</b>	<b>Comments/Exceptions</b>
(CR) 9-9	Not Applicable	This conditional requirement does not apply to the Eagle because administration of SS7 network management parameters is a SEAS deferred feature.
(CR) 9-10	Not Applicable	This conditional requirement does not apply to the Eagle because STP data base administration is a SEAS deferred feature.

**Table A-7.** Section 10. Transparent Mode (Flow-Through) Messages

<b>Bellcore Requirement</b>	<b>Level of Compliance</b>	<b>Comments/Exceptions</b>
(O) 10-1	Fully Compliant	
(CR) 10-2	Fully Compliant	
(R) 10-3	Fully Compliant	

**Table A-8.** Section 11. Performance and Capacity

<b>Bellcore Requirement</b>	<b>Level of Compliance</b>	<b>Comments/Exceptions</b>
(O) 11-1	Fully Compliant	
(CR) 11-2	Fully Compliant	
(R) 11-3	Partially Compliant	The completion responses to verify commands that contain large amounts of data could take greater than 60 seconds. The error response on input <b>TMC=SG99</b> will take much longer than 60 seconds.
(R) 11-4	Fully Compliant	
(O) 11-5	Fully Compliant	
(O) 11-6	Fully Compliant	
(O) 11-7	Not Compliant	The Eagle does not support storage of autonomous messages for retransmission.
(R) 11-8	Not Compliant	The Eagle does not support storage of autonomous messages for retransmission.

**Table A-9.** Section 12. Message Priority and Routing

<b>Bellcore Requirement</b>	<b>Level of Compliance</b>	<b>Comments/Exceptions</b>
(R) 12-1	Fully Compliant	
(R) 12-2	Fully Compliant	
(O) 12-3	Not Compliant	The Eagle does not provide a means for configuring message loads among the non-time critical channels.
(R) 12-4	Fully Compliant	
(R) 12-5	Fully Compliant	
(R) 12-6	Fully Compliant	

**Table A-10.** Section 13. Routing Verification Test Messages

<b>Bellcore Requirement</b>	<b>Level of Compliance</b>	<b>Comments/Exceptions</b>
(CR) 13-1	Not Applicable	This conditional requirement does not apply to the Eagle because OMAP routing verification tests are a SEAS post-7.0 feature.
(CR) 13-2	Not Applicable	This conditional requirement does not apply to the Eagle because OMAP routing verification tests are a SEAS post-7.0 feature.
(CR) 13-3	Not Applicable	This conditional requirement does not apply to the Eagle because OMAP routing verification tests are a SEAS post-7.0 feature.
(CR) 13-4	Not Applicable	This conditional requirement does not apply to the Eagle because OMAP routing verification tests are a SEAS post-7.0 feature.
(CR) 13-5	Not Applicable	This conditional requirement does not apply to the Eagle because OMAP routing verification tests are a SEAS post-7.0 feature.
(CR) 13-6	Not Applicable	This conditional requirement does not apply to the Eagle because OMAP routing verification tests are a SEAS post-7.0 feature.
(CR) 13-7	Not Applicable	This conditional requirement does not apply to the Eagle because OMAP routing verification tests are a SEAS post-7.0 feature.
(CR) 13-8	Not Applicable	This conditional requirement does not apply to the Eagle because OMAP routing verification tests are a SEAS post-7.0 feature.

**Table A-10.** Section 13. Routing Verification Test Messages (Continued)

<b>Bellcore Requirement</b>	<b>Level of Compliance</b>	<b>Comments/Exceptions</b>
(CR) 13-9	Not Applicable	This conditional requirement does not apply to the Eagle because OMAP routing verification tests are a SEAS post-7.0 feature.
(CR) 13-10	Not Applicable	This conditional requirement does not apply to the Eagle because OMAP routing verification tests are a SEAS post-7.0 feature.
(CR) 13-11	Not Applicable	This conditional requirement does not apply to the Eagle because OMAP routing verification tests are a SEAS post-7.0 feature.
(CR) 13-12	Not Applicable	This conditional requirement does not apply to the Eagle because OMAP routing verification tests are a SEAS post-7.0 feature.
(CR) 13-13	Not Applicable	This conditional requirement does not apply to the Eagle because OMAP routing verification tests are a SEAS post-7.0 feature.
(CR) 13-14	Not Applicable	This conditional requirement does not apply to the Eagle because OMAP routing verification tests are a SEAS post-7.0 feature.
(CR) 13-15	Not Applicable	This conditional requirement does not apply to the Eagle because OMAP routing verification tests are a SEAS post-7.0 feature.
(CR) 13-16	Not Applicable	This conditional requirement does not apply to the Eagle because OMAP routing verification tests are a SEAS post-7.0 feature.
(CR) 13-17	Not Applicable	This conditional requirement does not apply to the Eagle because OMAP routing verification tests are a SEAS post-7.0 feature.
(CR) 13-18	Not Applicable	This conditional requirement does not apply to the Eagle because OMAP routing verification tests are a SEAS post-7.0 feature.



Table A-11. Appendix A. Data Collection Request Structure

<b>Bellcore Requirement</b>	<b>Level of Compliance</b>	<b>Comments/Exceptions</b>
(R) A-1	Not Compliant	The Eagle does not support supplier-specific data collection mnemonics for non-standard collection schedules.
(R) A-2	Fully Compliant	
(R) A-3	Not Compliant	The Eagle does not support supplier-specific data collection mnemonics for non-standard measured entity types.
(R) A-4	Not Compliant	The Eagle does not support supplier-specific data collection mnemonics for non-standard measured entity types.
(R) A-5	Partially Compliant	The new non-standard measurement registers defined for Release 21.0 and beyond conform to supplier-specific data collection mnemonics.
(R) A-6	Partially Compliant	The new non-standard measurement registers defined for Release 21.0 and beyond conform to supplier-specific data collection mnemonics.
(R) A-7	Fully Compliant	
(R) A-8	Fully Compliant	
(R) A-9	Fully Compliant	
(R) A-10	Fully Compliant	
(R) A-11	Fully Compliant	
(R) A-12	Fully Compliant	
(R) A-13	Fully Compliant	
(R) A-14	Fully Compliant	

Table A-12. Appendix B. Standard Data Collection Schedules

<b>Bellcore Requirement</b>	<b>Level of Compliance</b>	<b>Comments/Exceptions</b>
(R) B-1	Fully Compliant	
(R) B-2	Fully Compliant	
(R) B-3	Fully Compliant	
(R) B-4	Fully Compliant	
(R) B-5	Fully Compliant	
(R) B-6	Fully Compliant	
(R) B-7	Fully Compliant	
(R) B-8	Fully Compliant	
(R) B-9	Fully Compliant	
(O) B-10	Fully Compliant	
(R) B-11	Not Applicable	This requirement does not apply to the Eagle because GTT (and MTP routing) error surveillance improvements is a SEAS post-7.0 feature.
(R) B-12	Not Applicable	This requirement does not apply to the Eagle because GTT (and MTP routing) error surveillance improvements is a SEAS post-7.0 feature.
(R) B-13	Fully Compliant	
(R) B-14	Not Applicable	This requirement does not apply to the Eagle because GTT (and MTP routing) error surveillance improvements is a SEAS post-7.0 feature.
(R) B-15	Not Applicable	This requirement does not apply to the Eagle because GTT (and MTP routing) error surveillance improvements is a SEAS post-7.0 feature.
(O) B-16	Not Compliant	The Eagle does not support this measurement in its STP system totals (P_SYSTOT) measurements schedule.
(O) B-17	Not Compliant	The Eagle does not support this measurement in its STP system totals (P_SYSTOT) measurements schedule.
(R) B-18	Fully Compliant	
(R) B-19	Not Applicable	This requirement does not apply to the Eagle because SCCP ISNI message routing is a SEAS post-7.0 feature.
(R) B-20	Not Applicable	This requirement does not apply to the Eagle because SCCP ISNI message routing is a SEAS post-7.0 feature.

Table A-12. Appendix B. Standard Data Collection Schedules (Continued)

Bellcore Requirement	Level of Compliance	Comments/Exceptions
(O) B-21	Not Applicable	This objective does not apply to the Eagle because SCCP ISNI message routing is a SEAS post-7.0 feature.
(R) B-22	Not Applicable	This requirement does not apply to the Eagle because SCCP ISNI message routing is a SEAS post-7.0 feature.
(R) B-23	Not Applicable	This requirement does not apply to the Eagle because SCCP ISNI message routing is a SEAS post-7.0 feature.
(R) B-24	Not Applicable	This requirement does not apply to the Eagle because SCCP ISNI message routing is a SEAS post-7.0 feature.
(R) B-25	Not Applicable	This requirement does not apply to the Eagle because SCCP ISNI message routing is a SEAS post-7.0 feature.
(R) B-26	Not Applicable	This requirement does not apply to the Eagle because SCCP ISNI message routing is a SEAS post-7.0 feature.
(R) B-27	Fully Compliant	
(O) B-28	Fully Compliant	
(O) B-29	Not Applicable	This objective does not apply to the Eagle because GTT (and MTP routing) error surveillance improvements is a SEAS post-7.0 feature.
(O) B-30	Not Applicable	This objective does not apply to the Eagle because GTT (and MTP routing) error surveillance improvements is a SEAS post-7.0 feature.
(R) B-31	Fully Compliant	
(R) B-32	Not Applicable	This requirement does not apply to the Eagle because GTT (and MTP routing) error surveillance improvements is a SEAS post-7.0 feature.
(R) B-33	Not Applicable	This requirement does not apply to the Eagle because GTT (and MTP routing) error surveillance improvements is a SEAS post-7.0 feature.
(O) B-34	Not Compliant	The Eagle does not support the TT entity type.
(R) B-35	Not Applicable	This requirement does not apply to the Eagle because SCCP application support is a SEAS post-7.0 feature.
(R) B-36	Fully Compliant	

Table A-12. Appendix B. Standard Data Collection Schedules (Continued)

<b>Bellcore Requirement</b>	<b>Level of Compliance</b>	<b>Comments/Exceptions</b>
(R) B-37	Fully Compliant	
(R) B-38	Fully Compliant	
(R) B-39	Fully Compliant	
(O) B-40	Not Compliant	The Eagle does not support this measurement in its component (P_COMP) measurements schedule.
(R) B-41	Fully Compliant	
(R) B-42	Fully Compliant	
(R) B-43	Fully Compliant	
(O) B-44	Not Compliant	The Eagle does not support this measurement in its component (P_COMP) measurements schedule.
(O) B-45	Not Compliant	The Eagle does not support this measurement in its component (P_COMP) measurements schedule.
(R) B-46	Fully Compliant	
(R) B-47	Fully Compliant	
(O) B-48	Fully Compliant	
(R) B-49	Fully Compliant	
(R) B-50	Fully Compliant	
(O) B-51	Not Compliant	The Eagle does not support this measurement in its component (P_COMP) measurements schedule.
(R) B-52	Fully Compliant	
(R) B-53	Fully Compliant	
(O) B-54	Not Compliant	The Eagle does not support this measurement in its component (P_COMP) measurements schedule.
(R) B-55	Fully Compliant	
(R) B-56	Fully Compliant	
(R) B-57	Not Compliant	The Eagle does not support this measurement in its component (P_COMP) measurements schedule.
(O) B-58	Not Compliant	The Eagle does not support this measurement in its component (P_COMP) measurements schedule.
(O) B-59	Not Compliant	The Eagle does not support this measurement in its component (P_COMP) measurements schedule.
(O) B-60	Not Compliant	The Eagle does not support this measurement in its component (P_COMP) measurements schedule.

Eagle/SEAS Compliance Matrix

Table A-12. Appendix B. Standard Data Collection Schedules (Continued)

Bellcore Requirement	Level of Compliance	Comments/Exceptions
(O) B-61	Not Compliant	The Eagle does not support this measurement in its component (P_COMP) measurements schedule.
(O) B-62	Not Compliant	The Eagle does not support this measurement in its component (P_COMP) measurements schedule.
(O) B-63	Not Compliant	The Eagle does not support this measurement in its component (P_COMP) measurements schedule.
(R) B-64	Fully Compliant	
(R) B-65	Fully Compliant	
(R) B-66	Fully Compliant	
(R) B-67	Fully Compliant	
(R) B-68	Fully Compliant	
(R) B-69	Fully Compliant	
(R) B-70	Fully Compliant	
(R) B-71	Fully Compliant	
(R) B-72	Fully Compliant	
(R) B-73	Fully Compliant	
(O) B-74	Not Compliant	The Eagle does not support the BFRGRP entity type.
(O) B-75	Not Compliant	The Eagle does not support the BUFFR entity type.
(O) B-76	Not Compliant	The Eagle does not support the BUFFR entity type.
(O) B-77	Not Compliant	The Eagle does not support the BUFFR entity type.
(O) B-78	Not Compliant	The Eagle does not support the PROC entity type.
(CR) B-79	Not Compliant	The Eagle does not support the PROC entity type.
(CR) B-80	Not Compliant	The Eagle does not support the PROC entity type.
(O) B-81	Not Compliant	The Eagle does not support the PROC entity type.
(R) B-82	Not Compliant	The Eagle does not support the PROC entity type.
(CR) B-83	Not Compliant	The Eagle does not support the PROC entity type.
(CR) B-84	Not Compliant	The Eagle does not support the PROC entity type.
(O) B-85	Not Compliant	The Eagle does not support the PROC entity type.
(CR) B-86	Not Compliant	The Eagle does not support the PROC entity type.
(CR) B-87	Not Compliant	The Eagle does not support the PROC entity type.
(O) B-88	Not Compliant	The Eagle does not support the PROC entity type.

Table A-12. Appendix B. Standard Data Collection Schedules (Continued)

Bellcore Requirement	Level of Compliance	Comments/Exceptions
(CR) B-89	Not Compliant	The Eagle does not support the PROC entity type.
(CR) B-90	Not Compliant	The Eagle does not support the PROC entity type.
(O) B-91	Not Compliant	The Eagle does not support the PROC entity type.
(O) B-92	Not Compliant	The Eagle does not support the PROCGRP entity type.
(O) B-93	Not Compliant	The Eagle does not support the PROCGRP entity type.
(O) B-94	Not Compliant	The Eagle does not support the PROCGRP entity type.
(O) B-95	Not Compliant	The Eagle does not support the PROCGRP entity type.
(O) B-96	Not Compliant	The Eagle does not support the PROCGRP entity type.
(O) B-97	Not Compliant	The Eagle does not support the PROCGRP entity type.
(O) B-98	Not Compliant	The Eagle does not support the PROCGRP entity type.
(O) B-99	Not Compliant	The Eagle does not support the PROCGRP entity type.
(O) B-100	Not Compliant	The Eagle does not support the PROCGRP entity type.
(O) B-101	Not Compliant	The Eagle does not support the PROCGRP entity type.
(O) B-102	Not Compliant	The Eagle does not support the PROCGRP entity type.
(O) B-103	Not Compliant	Eagle does not support the PROCGRP entity type.
(O) B-104	Not Compliant	Eagle does not support the PROCGRP entity type.
(O) B-105	Not Compliant	The Eagle does not support the PROCGRP entity type.
(O) B-106	Not Compliant	The Eagle does not support the BUS entity type.
(O) B-107	Not Compliant	The Eagle does not support the BUS entity type.
(O) B-108	Not Compliant	The Eagle does not support the BUS entity type.
(O) B-109	Not Compliant	The Eagle does not support the service measurements (P_SERV) schedule.

Table A-12. Appendix B. Standard Data Collection Schedules (Continued)

<b>Bellcore Requirement</b>	<b>Level of Compliance</b>	<b>Comments/Exceptions</b>
(O) B-110	Not Compliant	The Eagle does not support the service measurements (P_SERV) schedule.
(O) B-111	Not Compliant	The Eagle does not support the service measurements (P_SERV) schedule.
(O) B-112	Not Compliant	The Eagle does not support the service measurements (P_SERV) schedule.
(O) B-113	Not Compliant	The Eagle does not support the service measurements (P_SERV) schedule.
(O) B-114	Not Compliant	The Eagle does not support the service measurements (P_SERV) schedule.
(O) B-115	Not Compliant	The Eagle does not support the service measurements (P_SERV) schedule.
(O) B-116	Not Compliant	The Eagle does not support the service measurements (P_SERV) schedule.
(O) B-117	Not Compliant	The Eagle does not support the service measurements (P_SERV) schedule.
(O) B-118	Not Compliant	The Eagle does not support the service measurements (P_SERV) schedule.
(R) B-119	Not Compliant	The Eagle does not support the service measurements (P_SERV) schedule.
(R) B-120	Not Compliant	The Eagle does not support the service measurements (P_SERV) schedule.
(R) B-121	Not Compliant	The Eagle does not support the service measurements (P_SERV) schedule.
(R) B-122	Not Compliant	The Eagle does not support the service measurements (P_SERV) schedule.
(R) B-123	Not Compliant	The Eagle does not support the service measurements (P_SERV) schedule.
(R) B-124	Not Compliant	The Eagle does not support the service measurements (P_SERV) schedule.
(R) B-125	Not Compliant	The Eagle does not support the service measurements (P_SERV) schedule.
(R) B-126	Not Compliant	The Eagle does not support the service measurements (P_SERV) schedule.
(CR) B-127	Not Applicable	This conditional requirement does not apply to the Eagle because the special study measurements (P_SPST) schedule is a SEAS deferred feature.

Table A-12. Appendix B. Standard Data Collection Schedules (Continued)

Bellcore Requirement	Level of Compliance	Comments/Exceptions
(CR) B-128	Not Applicable	This conditional requirement does not apply to the Eagle because the special study measurements (P_SPST) schedule is a SEAS deferred feature.
(CR) B-129	Not Applicable	This conditional requirement does not apply to the Eagle because the special study measurements (P_SPST) schedule is a SEAS deferred feature.
(CR) B-130	Not Applicable	This conditional requirement does not apply to the Eagle because the special study measurements (P_SPST) schedule is a SEAS deferred feature.
(CR) B-131	Not Applicable	This conditional requirement does not apply to the Eagle because the special study measurements (P_SPST) schedule is a SEAS deferred feature.
(CR) B-132	Not Applicable	This conditional requirement does not apply to the Eagle because the special study measurements (P_SPST) schedule is a SEAS deferred feature.
(CR) B-133	Not Applicable	This conditional requirement does not apply to the Eagle because the special study measurements (P_SPST) schedule is a SEAS deferred feature.
(CR) B-134	Not Applicable	This conditional requirement does not apply to the Eagle because the special study measurements (P_SPST) schedule is a SEAS deferred feature.
(O) B-135	Fully Compliant	
(O) B-136	Fully Compliant	
(O) B-137	Fully Compliant	
(O) B-138	Fully Compliant	
(O) B-139	Fully Compliant	
(O) B-140	Not Compliant	The Eagle does not support this measurement in its in-service record base (P_RBASE) measurements schedule.
(O) B-141	Not Compliant	The Eagle does not support this measurement in its in-service record base (P_RBASE) measurements schedule.
(O) B-142	Fully Compliant	
(O) B-143	Fully Compliant	
(O) B-144	Fully Compliant	
(O) B-145	Fully Compliant	
(O) B-146	Fully Compliant	



Table A-12. Appendix B. Standard Data Collection Schedules (Continued)

Bellcore Requirement	Level of Compliance	Comments/Exceptions
(O) B-147	Fully Compliant	
(O) B-148	Fully Compliant	
(O) B-149	Fully Compliant	
(O) B-150	Not Applicable	This objective does not apply because this measurement is currently unassigned and reserved for future use by SEAS.
(O) B-151	Fully Compliant	
(O) B-152	Fully Compliant	
(O) B-153	Fully Compliant	
(O) B-154	Fully Compliant	
(O) B-155	Fully Compliant	
(O) B-156	Fully Compliant	
(O) B-157	Fully Compliant	
(O) B-158	Fully Compliant	
(O) B-159	Fully Compliant	
(O) B-160	Fully Compliant	
(O) B-161	Fully Compliant	
(O) B-162	Fully Compliant	
(O) B-163	Fully Compliant	
(O) B-164	Fully Compliant	
(O) B-165	Fully Compliant	
(O) B-166	Fully Compliant	
(O) B-167	Fully Compliant	
(O) B-168	Not Compliant	The Eagle does not support this measurement in its in-service record base (P_RBASE) measurements schedule.
(O) B-169	Fully Compliant	
(O) B-170	Fully Compliant	
(O) B-171	Fully Compliant	
(O) B-172	Fully Compliant	
(O) B-173	Fully Compliant	

Table A-12. Appendix B. Standard Data Collection Schedules (Continued)

Bellcore Requirement	Level of Compliance	Comments/Exceptions
(O) B-174	Not Compliant	The Eagle does not support this measurement in its in-service record base (P_RBASE) measurements schedule.
(O) B-175	Not Compliant	The Eagle does not support this measurement in its in-service record base (P_RBASE) measurements schedule.
(O) B-176	Fully Compliant	
(O) B-177	Fully Compliant	
(O) B-178	Fully Compliant	
(O) B-179	Fully Compliant	
(CR) B-180	Not Compliant	The Eagle does not support this measurement in its in-service record base (P_RBASE) measurements schedule.
(O) B-181	Not Compliant	The Eagle does not support the PROCGRP entity type.
(O) B-182	Fully Compliant	
(O) B-183	Fully Compliant	
(O) B-184	Partially Compliant	This register is reported on a per-link basis and not part of the LNKSET entity type.
(O) B-185	Partially Compliant	This register is reported on a per-link basis and not part of the LNKSET entity type.
(O) B-186	Partially Compliant	This register is reported on a per-link basis and not part of the LNKSET entity type.
(O) B-187	Partially Compliant	This register is reported on a per-link basis and not part of the LNKSET entity type.
(O) B-188	Partially Compliant	This register is reported on a per-link basis and not part of the LNKSET entity type.
(O) B-189	Partially Compliant	This register is reported on a per-link basis and not part of the LNKSET entity type.
(O) B-190	Partially Compliant	This register is reported on a per-link basis and not part of the LNKSET entity type.
(O) B-191	Partially Compliant	This register is reported on a per-link basis and not part of the LNKSET entity type.
(O) B-192	Partially Compliant	This register is reported on a per-link basis and not part of the LNKSET entity type.

Table A-12. Appendix B. Standard Data Collection Schedules (Continued)

Bellcore Requirement	Level of Compliance	Comments/Exceptions
(O) B-193	Partially Compliant	This register is reported on a per-link basis and not part of the LNKSET entity type.
(O) B-194	Partially Compliant	This register is reported on a per-link basis and not part of the LNKSET entity type.
(O) B-195	Partially Compliant	This register is reported on a per-link basis and not part of the LNKSET entity type.
(O) B-196	Partially Compliant	This register is reported on a per-link basis and not part of the LNKSET entity type.
(O) B-197	Partially Compliant	This register is reported on a per-link basis and not part of the LNKSET entity type.
(O) B-198	Partially Compliant	This register is reported on a per-link basis and not part of the LNKSET entity type.
(O) B-199	Partially Compliant	This register is reported on a per-link basis and not part of the LNKSET entity type.
(O) B-200	Partially Compliant	This register is reported on a per-link basis and not part of the LNKSET entity type.
(O) B-201	Not Compliant	The Eagle does not support this measurement in its in-service record base (P_RBASE) measurements schedule.
(O) B-202	Not Compliant	The Eagle does not support this measurement in its in-service record base (P_RBASE) measurements schedule.
(O) B-203	Not Compliant	The Eagle does not support this measurement in its in-service record base (P_RBASE) measurements schedule.
(O) B-204	Not Compliant	The Eagle does not support the BFRGRP entity type.
(O) B-205	Not Compliant	The Eagle does not support the BFRGRP entity type.
(O) B-206	Not Compliant	The Eagle does not support this measurement in its in-service record base (P_RBASE) measurements schedule.
(O) B-207	Not Compliant	This register is both not supported and not reported.
(O) B-208	Not Compliant	The Eagle does not support this measurement in its in-service record base (P_RBASE) measurements schedule.

Table A-12. Appendix B. Standard Data Collection Schedules (Continued)

Bellcore Requirement	Level of Compliance	Comments/Exceptions
(O) B-209	Not Compliant	The Eagle does not support this measurement in its in-service record base (P_RBASE) measurements schedule.
(O) B-210	Partially Compliant	The value reported is hardcoded and non-provisionable.
(O) B-211	Partially Compliant	The value reported is hardcoded and non-provisionable.
(O) B-212	Partially Compliant	The value reported is hardcoded and non-provisionable.
(O) B-213	Partially Compliant	The value reported is hardcoded and non-provisionable.
(O) B-214	Partially Compliant	The value reported is hardcoded and non-provisionable.
(O) B-215	Partially Compliant	The value reported is hardcoded and non-provisionable.
(O) B-216	Partially Compliant	The value reported is hardcoded and non-provisionable.
(O) B-217	Partially Compliant	The value reported is hardcoded and non-provisionable.
(O) B-218	Partially Compliant	The value reported is hardcoded and non-provisionable.
(O) B-219	Fully Compliant	
(O) B-220	Fully Compliant	
(O) B-221	Fully Compliant	
(O) B-222	Fully Compliant	
(O) B-223	Fully Compliant	
(O) B-224	Fully Compliant	.
(O) B-225	Fully Compliant	
(O) B-226	Fully Compliant	
(O) B-227	Not Compliant	The Eagle does not support this measurement in its in-service record base (P_RBASE) measurements schedule.
(O) B-228	Not Compliant	The Eagle does not support this measurement in its in-service record base (P_RBASE) measurements schedule.

Table A-12. Appendix B. Standard Data Collection Schedules (Continued)

Bellcore Requirement	Level of Compliance	Comments/Exceptions
(O) B-229	Not Compliant	The Eagle does not support this measurement in its in-service record base (P_RBASE) measurements schedule.
(O) B-230	Not Compliant	The Eagle does not support the BUFFR entity type.
(O) B-231	Not Compliant	The Eagle does not support the BUFFR entity type.
(O) B-232	Not Compliant	The Eagle does not support the supplier-specific entity types.
(O) B-233	Fully Compliant	
(O) B-234	Fully Compliant	
(O) B-235	Fully Compliant	
(R) B-236	Fully Compliant	
(R) B-237	Fully Compliant	
(R) B-238	Fully Compliant	
(O) B-239	Fully Compliant	
(O) B-240	Not Applicable	This objective does not apply to the Eagle because GTT (and MTP routing) error surveillance improvements is a SEAS post-7.0 feature.
(O) B-241	Not Applicable	This objective does not apply to the Eagle because GTT (and MTP routing) error surveillance improvements is a SEAS post-7.0 feature.
(O) B-242	Fully Compliant	
(O) B-243	Not Applicable	This objective does not apply to the Eagle because GTT (and MTP routing) error surveillance improvements is a SEAS post-7.0 feature.
(O) B-244	Not Applicable	This objective does not apply to the Eagle because GTT (and MTP routing) error surveillance improvements is a SEAS post-7.0 feature.
(O) B-245	Not Compliant	The Eagle does not support this measurement in its daily maintenance (P_MTCD) measurements schedule.
(R) B-246	Fully Compliant	
(R) B-247	Fully Compliant	
(R) B-248	Fully Compliant	
(O) B-249	Not Compliant	The Eagle does not support this measurement in its daily maintenance (P_MTCD) measurements schedule.

Table A-12. Appendix B. Standard Data Collection Schedules (Continued)

Bellcore Requirement	Level of Compliance	Comments/Exceptions
(O) B-250	Not Compliant	The Eagle does not support this measurement in its daily maintenance (P_MTCD) measurements schedule.
(O) B-251	Not Compliant	The Eagle does not support this measurement in its daily maintenance (P_MTCD) measurements schedule.
(CR) B-252	Not Compliant	The Eagle does not support this measurement in its daily maintenance (P_MTCD) measurements schedule.
(CR) B-253	Not Compliant	The Eagle does not support this measurement in its daily maintenance (P_MTCD) measurements schedule.
(CR) B-254	Not Compliant	The Eagle does not support this measurement in its daily maintenance (P_MTCD) measurements schedule.
(CR) B-255	Not Compliant	The Eagle does not support this measurement in its daily maintenance (P_MTCD) measurements schedule.
(R) B-256	Not Compliant	The Eagle does not support this measurement in its daily maintenance (P_MTCD) measurements schedule.
(R) B-257	Not Compliant	The Eagle does not support this measurement in its daily maintenance (P_MTCD) measurements schedule.
(R) B-258	Not Compliant	The Eagle does not support this measurement in its daily maintenance (P_MTCD) measurements schedule.
(R) B-259	Not Compliant	The Eagle does not support this measurement in its daily maintenance (P_MTCD) measurements schedule.
(O) B-260	Not Compliant	The Eagle does not support this measurement in its daily maintenance (P_MTCD) measurements schedule.
(O) B-261	Not Compliant	The Eagle does not support this measurement in its daily maintenance (P_MTCD) measurements schedule.
(CR) B-262	Not Compliant	The Eagle does not support this measurement in its daily maintenance (P_MTCD) measurements schedule.

Table A-12. Appendix B. Standard Data Collection Schedules (Continued)

Bellcore Requirement	Level of Compliance	Comments/Exceptions
(CR) B-263	Not Compliant	The Eagle does not support this measurement in its daily maintenance (P_MTCD) measurements schedule.
(CR) B-264	Not Compliant	The Eagle does not support this measurement in its daily maintenance (P_MTCD) measurements schedule.
(CR) B-265	Not Compliant	The Eagle does not support this measurement in its daily maintenance (P_MTCD) measurements schedule.
(R) B-266	Fully Compliant	
(R) B-267	Not Compliant	The Eagle does not support this measurement in its daily maintenance (P_MTCD) measurements schedule.
(O) B-268	Not Applicable	This objective does not apply to the Eagle because SCCP ISNI message routing is a SEAS post-7.0 feature.
(R) B-269	Not Applicable	This requirement does not apply to the Eagle because SCCP ISNI message routing is a SEAS post-7.0 feature.
(R) B-270	Not Applicable	This requirement does not apply to the Eagle because SCCP ISNI message routing is a SEAS post-7.0 feature.
(R) B-271	Not Applicable	This requirement does not apply to the Eagle because SCCP ISNI message routing is a SEAS post-7.0 feature.
(R) B-272	Not Applicable	This requirement does not apply to the Eagle because SCCP ISNI message routing is a SEAS post-7.0 feature.
(R) B-273	Not Applicable	This requirement does not apply to the Eagle because SCCP ISNI message routing is a SEAS post-7.0 feature.
(R) B-274	Not Applicable	This requirement does not apply to the Eagle because SCCP ISNI message routing is a SEAS post-7.0 feature.
(R) B-275	Not Applicable	This requirement does not apply to the Eagle because SCCP ISNI message routing is a SEAS post-7.0 feature.
(R) B-276	Fully Compliant	
(R) B-277	Fully Compliant	

Table A-12. Appendix B. Standard Data Collection Schedules (Continued)

Bellcore Requirement	Level of Compliance	Comments/Exceptions
(O) B-278	Fully Compliant	
(R) B-279	Fully Compliant	
(R) B-280	Fully Compliant	
(R) B-281	Fully Compliant	
(R) B-282	Partially Compliant	The value is approximated by dividing the number of octets received by the link speed (in octets/second)
(O) B-283	Not Compliant	The Eagle does not support this measurement in its daily maintenance (P_MTCD) measurements schedule.
(R) B-284	Not Compliant	The Eagle does not support this measurement in its daily maintenance (P_MTCD) measurements schedule.
(O) B-285	Fully Compliant	
(O) B-286	Fully Compliant	
(R) B-287	Fully Compliant	
(O) B-288	Fully Compliant	
(O) B-289	Not Compliant	The Eagle does not support this measurement in its daily maintenance (P_MTCD) measurements schedule.
(R) B-290	Partially Compliant	This value is the number of signaling units received with bad CRC.
(O) 2-291	Not Compliant	The Eagle does not support this measurement in its daily maintenance (P_MTCD) measurements schedule.
(O) 2-292	Not Compliant	The Eagle does not support this measurement in its daily maintenance (P_MTCD) measurements schedule.
(R) B-293	Fully Compliant	
(O) B-294	Not Compliant	The Eagle does not support this measurement in its daily maintenance (P_MTCD) measurements schedule.
(O) B-295	Not Compliant	The Eagle does not support this measurement in its daily maintenance (P_MTCD) measurements schedule.



Eagle/SEAS Compliance Matrix

Table A-12. Appendix B. Standard Data Collection Schedules (Continued)

Bellcore Requirement	Level of Compliance	Comments/Exceptions
(O) B-296	Not Compliant	The Eagle does not support this measurement in its daily maintenance (P_MTCD) measurements schedule.
(O) B-297	Fully Compliant	
(O) B-298	Fully Compliant	
(O) B-299	Fully Compliant	
(O) B-300	Fully Compliant	
(O) B-301	Fully Compliant	
(O) B-302	Fully Compliant	
(O) B-303	Fully Compliant	
(O) B-304	Fully Compliant	
(O) B-305	Fully Compliant	
(R) B-306	Fully Compliant	
(O) B-307	Not Compliant	The Eagle does not support this measurement in its daily maintenance (P_MTCD) measurements schedule.
(R) B-308	Not Compliant	The Eagle does not support this measurement in its daily maintenance (P_MTCD) measurements schedule.
(R) B-309	Not Compliant	The Eagle does not support this measurement in its daily maintenance (P_MTCD) measurements schedule.
(O) B-310	Fully Compliant	
(R) B-311	Fully Compliant	
(R) B-312	Fully Compliant	
(R) B-313	Fully Compliant	
(O) B-314	Fully Compliant	
(O) B-315	Not Compliant	The Eagle does not support this measurement in its daily maintenance (P_MTCD) measurements schedule.
(O) B-316	Fully Compliant	
(O) B-317	Not Compliant	The Eagle does not support this measurement in its daily maintenance (P_MTCD) measurements schedule.
(O) B-318	Fully Compliant	

Table A-12. Appendix B. Standard Data Collection Schedules (Continued)

Bellcore Requirement	Level of Compliance	Comments/Exceptions
(O) B-319	Not Compliant	The Eagle does not support this measurement in its daily maintenance (P_MTCD) measurements schedule.
(O) B-320	Fully Compliant	
(O) B-321	Not Compliant	The Eagle does not support this measurement in its daily maintenance (P_MTCD) measurements schedule.
(O) B-322	Not Compliant	The Eagle does not support this measurement in its daily maintenance (P_MTCD) measurements schedule.
(O) B-323	Not Compliant	The Eagle does not support this measurement in its daily maintenance (P_MTCD) measurements schedule.
(O) B-324	Not Compliant	The Eagle does not support this measurement in its daily maintenance (P_MTCD) measurements schedule.
(O) B-325	Not Compliant	The Eagle does not support this measurement in its daily maintenance (P_MTCD) measurements schedule.
(O) B-326	Not Compliant	The Eagle does not support this measurement in its daily maintenance (P_MTCD) measurements schedule.
(O) B-327	Not Compliant	The Eagle does not support this measurement in its daily maintenance (P_MTCD) measurements schedule.
(O) B-328	Not Compliant	The Eagle does not support the PROCGRP entity type.
(O) B-329	Not Compliant	The Eagle does not support the PROCGRP entity type.
(O) B-330	Not Compliant	The Eagle does not support the PROCGRP entity type.
(O) B-331	Not Compliant	The Eagle does not support the PROC entity type
(O) B-332	Not Compliant	The Eagle does not support the PROC entity type
(O) B-333	Not Compliant	The Eagle does not support the PROC entity type
(O) B-334	Not Compliant	The Eagle does not support the PROC entity type
(O) B-335	Not Compliant	The Eagle does not support the PROC entity type
(R) B-336	Not Compliant	The Eagle does not support the PROC entity type

Table A-12. Appendix B. Standard Data Collection Schedules (Continued)

Bellcore Requirement	Level of Compliance	Comments/Exceptions
(O) B-337	Not Compliant	The Eagle does not support the supplier-specific entity types.
(O) B-338	Not Compliant	The Eagle does not support the supplier-specific entity types.
(O) B-339	Not Compliant	The Eagle does not support the supplier-specific entity types.
(O) B-340	Not Compliant	The Eagle does not support the network management on-demand measurements (D_NM) schedule.
(O) B-341	Not Compliant	The Eagle does not support the network management on-demand measurements (D_NM) schedule.
(O) B-342	Not Compliant	The Eagle does not support the network management on-demand measurements (D_NM) schedule.
(O) B-343	Not Compliant	The Eagle does not support the network management on-demand measurements (D_NM) schedule.
(O) B-344	Not Compliant	The Eagle does not support the hourly maintenance (on-demand) measurements (D_MTCH) schedule.
(O) B-345	Not Compliant	The Eagle does not support the hourly maintenance (on-demand) measurements (D_MTCH) schedule.
(O) B-346	Not Compliant	The Eagle does not support the hourly maintenance (on-demand) measurements (D_MTCH) schedule.
(R) B-347	Not Compliant	The Eagle does not support the hourly maintenance (on-demand) measurements (D_MTCH) schedule.
(R) B-348	Not Compliant	The Eagle does not support the hourly maintenance (on-demand) measurements (D_MTCH) schedule.
(R) B-349	Not Compliant	The Eagle does not support the hourly maintenance (on-demand) measurements (D_MTCH) schedule.
(R) B-350	Not Compliant	The Eagle does not support the hourly maintenance (on-demand) measurements (D_MTCH) schedule.

Table A-12. Appendix B. Standard Data Collection Schedules (Continued)

Bellcore Requirement	Level of Compliance	Comments/Exceptions
(R) B-351	Not Compliant	The Eagle does not support the hourly maintenance (on-demand) measurements (D_MTCH) schedule.
(R) B-352	Not Compliant	The Eagle does not support the hourly maintenance (on-demand) measurements (D_MTCH) schedule.
(O) B-353	Not Compliant	The Eagle does not support the hourly maintenance (on-demand) measurements (D_MTCH) schedule.
(CR) B-354	Not Compliant	The Eagle does not support the hourly maintenance (on-demand) measurements (D_MTCH) schedule.
(CR) B-355	Not Compliant	The Eagle does not support the hourly maintenance (on-demand) measurements (D_MTCH) schedule.
(CR) B-356	Not Compliant	The Eagle does not support the hourly maintenance (on-demand) measurements (D_MTCH) schedule.
(R) B-357	Not Compliant	The Eagle does not support the hourly maintenance (on-demand) measurements (D_MTCH) schedule.
(O) B-358	Not Compliant	The Eagle does not support the hourly maintenance (on-demand) measurements (D_MTCH) schedule.
(O) B-359	Not Compliant	The Eagle does not support the hourly maintenance (on-demand) measurements (D_MTCH) schedule.
(O) B-360	Not Compliant	The Eagle does not support the hourly maintenance (on-demand) measurements (D_MTCH) schedule.
(O) B-361	Not Compliant	The Eagle does not support the hourly maintenance (on-demand) measurements (D_MTCH) schedule.
(O) B-362	Not Compliant	The Eagle does not support the hourly maintenance (on-demand) measurements (D_MTCH) schedule.
(O) B-363	Not Compliant	The Eagle does not support the hourly maintenance (on-demand) measurements (D_MTCH) schedule.

Table A-12. Appendix B. Standard Data Collection Schedules (Continued)

Bellcore Requirement	Level of Compliance	Comments/Exceptions
(R) B-364	Not Compliant	The Eagle does not support the hourly maintenance (on-demand) measurements (D_MTCH) schedule.
(R) B-365	Not Compliant	The Eagle does not support the hourly maintenance (on-demand) measurements (D_MTCH) schedule.
(R) B-366	Not Compliant	The Eagle does not support the hourly maintenance (on-demand) measurements (D_MTCH) schedule.
(R) B-367	Not Compliant	The Eagle does not support the hourly maintenance (on-demand) measurements (D_MTCH) schedule.
(O) B-368	Not Compliant	The Eagle does not support the hourly maintenance (on-demand) measurements (D_MTCH) schedule.
(O) B-369	Not Compliant	The Eagle does not support the hourly maintenance (on-demand) measurements (D_MTCH) schedule.
(O) B-370	Not Compliant	The Eagle does not support the hourly maintenance (on-demand) measurements (D_MTCH) schedule.
(O) B-371	Not Compliant	The Eagle does not support the hourly maintenance (on-demand) measurements (D_MTCH) schedule.
(O) B-372	Not Compliant	The Eagle does not support the hourly maintenance (on-demand) measurements (D_MTCH) schedule.
(O) B-373	Not Compliant	The Eagle does not support the hourly maintenance (on-demand) measurements (D_MTCH) schedule.
(O) B-374	Not Compliant	The Eagle does not support the hourly maintenance (on-demand) measurements (D_MTCH) schedule.
(O) B-375	Not Compliant	The Eagle does not support the hourly maintenance (on-demand) measurements (D_MTCH) schedule.
(R) B-376	Not Compliant	The Eagle does not support the hourly maintenance (on-demand) measurements (D_MTCH) schedule.

Table A-12. Appendix B. Standard Data Collection Schedules (Continued)

Bellcore Requirement	Level of Compliance	Comments/Exceptions
(R) B-377	Not Compliant	The Eagle does not support the hourly maintenance (on-demand) measurements (D_MTCH) schedule.
(O) B-378	Not Compliant	The Eagle does not support the hourly maintenance (on-demand) measurements (D_MTCH) schedule.
(O) B-379	Not Compliant	The Eagle does not support the hourly maintenance (on-demand) measurements (D_MTCH) schedule.
(O) B-380	Not Compliant	The Eagle does not support the hourly maintenance (on-demand) measurements (D_MTCH) schedule.
(O) B-381	Not Compliant	The Eagle does not support the maintenance status indicators (on-demand) measurements (D_MTCS) schedule.
(O) B-382	Not Compliant	The Eagle does not support the maintenance status indicators (on-demand) measurements (D_MTCS) schedule.
(O) B-383	Not Compliant	The Eagle does not support the maintenance status indicators (on-demand) measurements (D_MTCS) schedule.
(O) B-384	Not Compliant	The Eagle does not support the maintenance status indicators (on-demand) measurements (D_MTCS) schedule.
(O) B-385	Not Compliant	The Eagle does not support the maintenance status indicators (on-demand) measurements (D_MTCS) schedule.
(O) B-386	Not Compliant	The Eagle does not support the maintenance status indicators (on-demand) measurements (D_MTCS) schedule.
(O) B-387	Not Compliant	The Eagle does not support the maintenance status indicators (on-demand) measurements (D_MTCS) schedule.
(O) B-388	Not Compliant	The Eagle does not support the maintenance status indicators (on-demand) measurements (D_MTCS) schedule.
(O) B-389	Not Compliant	The Eagle does not support the maintenance status indicators (on-demand) measurements (D_MTCS) schedule.

Table A-12. Appendix B. Standard Data Collection Schedules (Continued)

Bellcore Requirement	Level of Compliance	Comments/Exceptions
(O) B-390	Not Compliant	The Eagle does not support the maintenance status indicators (on-demand) measurements (D_MTCS) schedule.
(O) B-391	Not Compliant	The Eagle does not support the maintenance status indicators (on-demand) measurements (D_MTCS) schedule.
(O) B-392	Not Compliant	The Eagle does not support the maintenance status indicators (on-demand) measurements (D_MTCS) schedule.
(O) B-393	Not Compliant	The Eagle does not support the maintenance status indicators (on-demand) measurements (D_MTCS) schedule.
(R) B-394	Fully Compliant	
(R) B-395	Fully Compliant	
(R) B-396	Fully Compliant	
(R) B-397	Fully Compliant	
(R) B-398	Fully Compliant	
(R) B-399	Fully Compliant	
(R) B-400	Fully Compliant	
(R) B-401	Fully Compliant	
(R) B-402	Fully Compliant	
(O) B-403	Fully Compliant	
(R) B-404	Not Applicable	This requirement does not apply to the Eagle because GTT (and MTP routing) error surveillance improvements is a SEAS post-7.0 feature.
(R) B-405	Not Applicable	This requirement does not apply to the Eagle because GTT (and MTP routing) error surveillance improvements is a SEAS post-7.0 feature.
(R) B-406	Fully Compliant	
(R) B-407	Not Applicable	This requirement does not apply to the Eagle because GTT (and MTP routing) error surveillance improvements is a SEAS post-7.0 feature.
(R) B-408	Not Applicable	This requirement does not apply to the Eagle because GTT (and MTP routing) error surveillance improvements is a SEAS post-7.0 feature.

Table A-12. Appendix B. Standard Data Collection Schedules (Continued)

Bellcore Requirement	Level of Compliance	Comments/Exceptions
(O) B-409	Not Compliant	The Eagle does not support this measurement in its network management measurements (A_NM) schedule.
(O) B-410	Not Compliant	The Eagle does not support this measurement in its network management measurements (A_NM) schedule.
(O) B-411	Not Compliant	The Eagle does not support this measurement in its network management measurements (A_NM) schedule.
(O) B-412	Not Compliant	The Eagle does not support this measurement in its network management measurements (A_NM) schedule.
(O) B-413	Not Compliant	The Eagle does not support this measurement in its network management measurements (A_NM) schedule.
(O) B-414	Not Compliant	The Eagle does not support this measurement in its network management measurements (A_NM) schedule.
(O) B-415	Not Compliant	The Eagle does not support this measurement in its network management measurements (A_NM) schedule.
(O) B-416	Not Compliant	The Eagle does not support this measurement in its network management measurements (A_NM) schedule.
(O) B-417	Not Compliant	The Eagle does not support this measurement in its network management measurements (A_NM) schedule.
(O) B-418	Not Compliant	The Eagle does not support this measurement in its network management measurements (A_NM) schedule.
(O) B-419	Not Compliant	The Eagle does not support this measurement in its network management measurements (A_NM) schedule.
(O) B-420	Not Compliant	The Eagle does not support this measurement in its network management measurements (A_NM) schedule.
(R) B-421	Not Compliant	The Eagle does not support this measurement in its network management measurements (A_NM) schedule.



Table A-12. Appendix B. Standard Data Collection Schedules (Continued)

Bellcore Requirement	Level of Compliance	Comments/Exceptions
(R) B-422	Not Compliant	The Eagle does not support this measurement in its network management measurements (A_NM) schedule.
(O) B-423	Not Applicable	This objective does not apply to the Eagle because SCCP ISNI message routing is a SEAS post-7.0 feature.
(R) B-424	Not Applicable	This requirement does not apply to the Eagle because SCCP ISNI message routing is a SEAS post-7.0 feature.
(O) B-425	Not Applicable	This objective does not apply to the Eagle because SCCP ISNI message routing is a SEAS post-7.0 feature.
(O) B-426	Not Applicable	This objective does not apply to the Eagle because SCCP ISNI message routing is a SEAS post-7.0 feature.
(O) B-427	Not Applicable	This objective does not apply to the Eagle because SCCP ISNI message routing is a SEAS post-7.0 feature.
(R) B-428	Fully Compliant	
(R) B-429	Fully Compliant	
(R) B-430	Fully Compliant	
(R) B-431	Fully Compliant	
(R) B-432	Fully Compliant	
(R) B-433	Fully Compliant	
(R) B-434	Fully Compliant	
(R) B-435	Fully Compliant	
(R) B-436	Fully Compliant	
(R) B-437	Fully Compliant	
(R) B-438	Fully Compliant	
(R) B-439	Fully Compliant	
(R) B-440	Fully Compliant	
(R) B-441	Not Compliant	The Eagle does not support the PROC entity type.
(R) B-442	Not Compliant	The Eagle does not support the PROC entity type.
(R) B-443	Not Compliant	The Eagle does not support the PROC entity type.

***SEAS-STP Gateway Function Interface Specification,  
GR-778-CORE, Issue 1, November 1994***

**Table A-13.** Section 3. Recent Change and Verify Gateway Messages

<b>Bellcore Requirement</b>	<b>Level of Compliance</b>	<b>Comments/Exceptions</b>
(R) 3-1	Partially Compliant	The Eagle does not support the parameters for delayed activation, the link set group identifier parameter, the remarks parameter, nor the supplier-specific parameter block. Also, the Eagle does not support new input validations, because this is a SEAS post-7.0 feature.
(R) 3-2	Partially Compliant	The Eagle does not support the parameters for delayed activation. Also, the Eagle does not support new input validations, because this is a SEAS post-7.0 feature.
(R) 3-3	Partially Compliant	The Eagle does not support the parameters for delayed activation, the new link set group identifier parameter, the new remarks parameter, nor the new supplier-specific parameter block. also, the Eagle does not support new input validations, because this is a SEAS post-7.0 feature.
(R) 3-4	Partially Compliant	The Eagle does not support ranges the parameters for delayed activation, the remarks parameter, nor the supplier-specific parameter block. Also, the Eagle does not support rejection message suppression on a per screen basis and new input validations, because these are SEAS post-7.0 features.
(R) 3-5	Partially Compliant	The Eagle does not support deleting all OPCs for a screening reference (the value '**' for the <b>NC</b> and <b>NCM</b> parameters), nor the parameters for delayed activation. Also, the Eagle does not support rejection message suppression on a per screen basis and new input validations, because these are SEAS post-7.0 features.
(R) 3-6	Partially Compliant	The Eagle does not support changing all OPCs for a screening reference (the value '**' for the <b>NC</b> and <b>NCM</b> parameters), the parameters for delayed activation, the new remarks parameter, nor the new supplier-specific parameter block. Also, the Eagle does not support rejection message suppression on a per screen basis and new input validations, because these are SEAS post-7.0 features.

Eagle/SEAS Compliance Matrix

**Table A-13.** Section 3. Recent Change and Verify Gateway Messages (Continued)

Bellcore Requirement	Level of Compliance	Comments/Exceptions
(R) 3-7	Partially Compliant	The Eagle does not support the parameters for delayed activation, the remarks parameter, nor the supplier-specific parameter block. Also, the Eagle does not support ISUP message type screening, rejection message suppression on a per screen basis, and new input validations, because these are SEAS post-7.0 features.
(R) 3-8	Partially Compliant	The Eagle does not support deleting all DPCs for a screening reference (the value '***' for the <b>NC</b> and <b>NCM</b> parameters), nor the parameters for delayed activation. Also, the Eagle does not support rejection message suppression on a per screen basis and new input validations, because these are SEAS post-7.0 features.
(R) 3-9	Partially Compliant	The Eagle does not support changing all DPCs for a screening reference (the value '***' for the current <b>NC</b> and current <b>NCM</b> parameters), the parameters for delayed activation, the new remarks parameter, nor the new supplier-specific parameter block. Also, the Eagle does not support ISUP message type screening, rejection message suppression on a per screen basis, and new input validations, because these are SEAS post-7.0 features.
(R) 3-10	Partially Compliant	The Eagle does not support the parameters for delayed activation, the remarks parameter, nor the supplier-specific parameter block. Also, the Eagle does not support new input validations, because this is a SEAS post-7.0 feature.
(R) 3-11	Partially Compliant	The Eagle does not support deleting all blocked OPCs for a screening reference (the value '***' for the <b>NC</b> and <b>NCM</b> parameters), nor the parameters for delayed activation. Also, the Eagle does not support new input validations, because this is a SEAS post-7.0 feature.
(R) 3-12	Partially Compliant	The Eagle does not support changing all blocked OPCs for a screening reference (the value '***' for the current <b>NC</b> and current <b>NCM</b> parameters), the parameters for delayed activation, the new remarks parameter, nor the new supplier-specific parameter block. Also, the Eagle does not support new input validations, because this is a SEAS post-7.0 feature.

**Table A-13.** Section 3. Recent Change and Verify Gateway Messages (Continued)

Bellcore Requirement	Level of Compliance	Comments/Exceptions
(R) 3-13	Partially Compliant	The Eagle does not support the parameters for delayed activation, the remarks parameter, nor the supplier-specific parameter block. Also, the Eagle does not support ISUP message type screening and new input validations, because these are SEAS post-7.0 features.
(R) 3-14	Partially Compliant	The Eagle does not support deleting all blocked DPCs for a screening reference (the value '**' for the <b>NC</b> and <b>NCM</b> parameters), nor the parameters for delayed activation. Also, the Eagle does not support ISUP message type screening and new input validations, because these are SEAS post-7.0 features.
(R) 3-15	Partially Compliant	The Eagle does not support changing all blocked DPCs for a screening reference (the value '**' for the current <b>NC</b> and current <b>NCM</b> parameters), the parameters for delayed activation, the new remarks parameter, nor the new supplier-specific parameter block. Also, the Eagle does not support new input validations, because this is a SEAS post-7.0 feature.
(R) 3-16	Partially Compliant	The Eagle does not support ranges for the service indicator and network indicator parameters, the parameters for delayed activation, the remarks parameter, nor the supplier-specific parameter block. Also, the Eagle does not support ISUP message type screening, rejection message suppression on a per screen basis, and new input validations, because these are SEAS post-7.0 features.
(R) 3-17	Partially Compliant	The Eagle does not support deleting all SIOs for a screening reference (the '**' value for the network indicator and message priority parameters), ranges for the service indicator ( <b>SI</b> ) and network indicator ( <b>NIC</b> ) parameters, the parameters for delayed activation, nor the message priority parameter. Also, the Eagle does not support ISUP message type screening, rejection message suppression on a per screen basis, and new input validations, because these are SEAS post-7.0 features.

**Table A-13.** Section 3. Recent Change and Verify Gateway Messages (Continued)

Bellcore Requirement	Level of Compliance	Comments/Exceptions
(R) 3-18	Partially Compliant	The Eagle does not support changing all SIOs for a screening reference (the value '**' for the current network indicator and current message priority parameters), ranges for the current service indicator, new service indicator, current network indicator or new network indicator parameters, the parameters for delayed activation, the new remarks parameter, nor the new supplier-specific parameter block. Also, the Eagle does not support rejection message suppression on a per screen basis and new input validations, because these are SEAS post-7.0 features.
(R) 3-19	Partially Compliant	The Eagle does not support ranges for the subsystem number parameter, the parameters for delayed activation, the link set group identifier parameter, the remarks parameter, nor the supplier-specific parameter block. Also, the Eagle does not support SCCP message type screening and rejection message suppression on a per screen basis, because these are SEAS post-7.0 features.
(R) 3-20	Partially Compliant	The Eagle does not support deleting all CGPAs for a screening reference (the value '**' for the <b>NC</b> , <b>NCM</b> , and routing indicator parameters), ranges for the subsystem number parameter, the parameters for delayed activation, nor the link set group identifier parameter. Also, the Eagle does not support SCCP message type screening and rejection message suppression on a per screen basis, because these are SEAS post-7.0 features.
(R) 3-21	Partially Compliant	The Eagle does not support changing all CGPAs for a screening reference (the value '**' for the current <b>NC</b> , current <b>NCM</b> , and current routing indicator parameters), ranges for the current subsystem number and new subsystem number parameters, the parameters for delayed activation, the link set group identifier parameter, the new link set identifier parameter, the new remarks parameter, nor the new supplier-specific parameter block. Also, the Eagle does not support SCCP message type screening and rejection message suppression on a per screen basis, because these are SEAS post-7.0 features.

**Table A-13.** Section 3. Recent Change and Verify Gateway Messages (Continued)

Bellcore Requirement	Level of Compliance	Comments/Exceptions
(R) 3-22	Partially Compliant	The Eagle does not support ranges for the subsystem number parameter, the parameters for delayed activation, the remarks parameter, nor the supplier-specific parameter block. Also, the Eagle does not support rejection message suppression on a per screen basis, because this is a SEAS post-7.0 feature.
(R) 3-23	Partially Compliant	The Eagle does not support deleting all CDPAs for a screening reference (the value '***' for the <b>NC</b> , <b>NCM</b> , and <b>SCMG</b> format identifier parameters), ranges for the subsystem number parameter, nor the parameters for delayed activation. Also, the Eagle does not support rejection message suppression on a per screen basis, because this is a SEAS post-7.0 feature.
(R) 3-24	Partially Compliant	The Eagle does not support changing all CDPAs for a screening reference (the value '***' for the current <b>NC</b> , current <b>NCM</b> , and current <b>SCMG</b> format identifier parameters), ranges for the current subsystem number and new subsystem number parameters, the parameters for delayed activation, the new remarks parameter, nor the new supplier-specific parameter block. Also, the Eagle does not support rejection message suppression on a per screen basis, because this is a SEAS post-7.0 feature.
(R) 3-25	Partially Compliant	The Eagle does not support the parameters for delayed activation, the remarks parameter, nor the supplier-specific parameter block. Also, the Eagle does not support rejection message suppression on a per screen basis and new input validations, because these are SEAS post-7.0 features.
(R) 3-26	Partially Compliant	The Eagle does not support the parameters for delayed activation. Also, the Eagle does not support rejection message suppression on a per screen basis and new input validations, because these are SEAS post-7.0 features.

Eagle/SEAS Compliance Matrix

**Table A-13.** Section 3. Recent Change and Verify Gateway Messages (Continued)

Bellcore Requirement	Level of Compliance	Comments/Exceptions
(R) 3-27	Partially Compliant	The Eagle does not support the parameters for delayed activation, the new remarks parameter, nor the new supplier-specific parameter block. Also, the Eagle does not support rejection message suppression on a per screen basis and new input validations, because these are SEAS post-7.0 features.
(R) 3-28	Partially Compliant	The Eagle does not support the parameters for delayed activation, the remarks parameter, nor the supplier-specific parameter block. Also, the Eagle does not support rejection message suppression on a per screen basis and new input validations, as these are SEAS post-7.0 features.
(R) 3-29	Partially Compliant	The Eagle does not support deleting all DESTFLDs for a screening reference (the value '***' for the <b>NC</b> and <b>NCM</b> parameters), nor the parameters for delayed activation. Also, the Eagle does not support rejection message suppression on a per screen basis and new input validations, as these are SEAS post-7.0 features.
(R) 3-30	Partially Compliant	The Eagle does not support changing all DESTFLDs for a screening reference (the value '***' for the current <b>NC</b> and current <b>NCM</b> parameters), the parameters for delayed activation, the new remarks parameter, nor the new supplier-specific parameter block. Also, the Eagle does not support rejection message suppression on a per screen basis and new input validations, as these are SEAS post-7.0 features.
(R) 3-31	Partially Compliant	The Eagle does not support ranges for the subsystem number parameter, the parameters for delayed activation, the remarks parameter, nor the supplier-specific parameter block. Also, the Eagle does not support rejection message suppression on a per screen basis and new input validations, as these are SEAS post-7.0 features

**Table A-13.** Section 3. Recent Change and Verify Gateway Messages (Continued)

Bellcore Requirement	Level of Compliance	Comments/Exceptions
(R) 3-32	Partially Compliant	The Eagle does not support deleting all AFTPCs for a screening reference (the value '**' for the <b>NC</b> , <b>NCM</b> , and subsystem number parameters), ranges for the subsystem number parameter, nor the parameters for delayed activation. Also, the Eagle does not support rejection message suppression on a per screen basis and new input validations, as these are SEAS post-7.0 features.
(R) 3-33	Partially Compliant	The Eagle does not support changing all AFTPCs for a screening reference (the value '**' for the current <b>NC</b> , current <b>NCM</b> , and current subsystem number parameters), ranges for the current subsystem number and new subsystem number parameters, the parameters for delayed activation, the new remarks parameter, nor the new supplier-specific parameter block. Also, the Eagle does not support rejection message suppression on a per screen basis and new input validations, as these are SEAS post-7.0 features.
(R) 3-34	Partially Compliant	The Eagle does not support the parameters for delayed activation, the New Remarks parameter, nor the New Supplier-Specific Parameter block. Also, the Eagle does not support Rejection Message Suppression on a per screen basis and New Input Validations as these are SEAS post-7.0 feature.
(R) 3-35	Partially Compliant	The Eagle does not support deleting all ISUP Message types for a screening reference (the null value for the ISUP parameter), the parameters for delayed activation, the New Remarks parameter, nor the New Supplier-Specific Parameter block. Also, the Eagle does not support Rejection Message Suppression on a per screen basis and New Input Validations as these are SEAS post-7.0 feature.
(R) 3-36	Partially Compliant	The Eagle does not support changing all ISUP Message Types for a screening reference (the null value for the ISUP and NISUP parameters), the parameters for delayed activation, the new remarks parameter, nor the new supplier-specific parameter block. Also, the Eagle does not support rejection message suppression on a per screen basis and new input validations, as these are SEAS post-7.0 features.



**Table A-13.** Section 3. Recent Change and Verify Gateway Messages (Continued)

<b>Bellcore Requirement</b>	<b>Level of Compliance</b>	<b>Comments/Exceptions</b>
(CR) 3-37	Not Applicable	This conditional requirement does not apply to the Eagle because translation type mapping is a SEAS deferred feature.
(CR) 3-38	Not Applicable	This conditional requirement does not apply to the Eagle because translation type mapping is a SEAS deferred feature.
(CR) 3-39	Not Applicable	This conditional requirement does not apply to the Eagle because translation type mapping is a SEAS deferred feature.
(CR) 3-40	Not Applicable	This conditional requirement does not apply to the Eagle because translation type mapping is a SEAS deferred feature.
(R) 3-41	Fully Compliant	The Eagle does not support new input validations, as this is a SEAS post-7.0 feature.
(R) 3-42	Fully Compliant	The Eagle does not support rejection message suppression on a per screen basis and new input validations, because these are SEAS post-7.0 features.
(R) 3-43	Fully Compliant	The Eagle does not support ISUP message type screening, rejection message suppression on a per screen basis, and new input validations, because these are SEAS post-7.0 features.
(R) 3-44	Fully Compliant	The Eagle does not support new input validations, because this is a SEAS post-7.0 feature.
(R) 3-45	Fully Compliant	The Eagle does not support ISUP message type screening and new input validations, because these are SEAS post-7.0 features.
(R) 3-46	Partially Compliant	The Eagle does not support ranges for the service indicator and network indicator parameters. Also, the Eagle does not support ISUP message type screening, rejection message suppression on a per screen basis, and new input validations, as these are SEAS post-7.0 features
(R) 3-47	Partially Compliant	The Eagle does not support ranges for the subsystem number parameter, nor does it support the link set identifier parameter. also, the Eagle does not support SCCP message type screening and rejection message suppression on a per screen basis, as these are SEAS post-7.0 features.

**Table A-13.** Section 3. Recent Change and Verify Gateway Messages (Continued)

<b>Bellcore Requirement</b>	<b>Level of Compliance</b>	<b>Comments/Exceptions</b>
(R) 3-48	Partially Compliant	The Eagle does not support ranges for the subsystem number parameter. Also, the Eagle does not support rejection message suppression on a per screen basis, as this is a SEAS post-7.0 feature.
(R) 3-49	Fully Compliant	The Eagle does not support rejection message suppression on a per screen basis and new input validations, because these are SEAS post-7.0 features.
(R) 3-50	Fully Compliant	The Eagle does not support rejection message suppression on a per screen basis and new input validations, as these are SEAS post-7.0 features.
(R) 3-51	Partially Compliant	The Eagle does not support ranges for the subsystem number parameter. Also, the Eagle does not support rejection message suppression on a per screen basis and new input validations, because these are SEAS post-7.0 features.
(R) 3-52	Fully Compliant	The Eagle does not support rejection message suppression on a per screen basis and new input validations, as these are SEAS post-7.0 features.
(R) 3-53	Partially Compliant	This requirement does not apply to the Eagle because translation type mapping is a SEAS deferred feature.
(R) 3-54	Partially Compliant	The Eagle does not support translation type mapping, because this is a SEAS deferred feature.
(R) 3-55	Not Applicable	This requirement does not apply to the Eagle because new screening errors is a SEAS post-7.0 feature.
(R) 3-56	Not Applicable	This requirement does not apply to the Eagle because new screening errors is a SEAS post-7.0 feature.
(R) 3-57	Not Applicable	This requirement does not apply to the Eagle because new screening errors is a SEAS post-7.0 feature.
(R) 3-58	Not Applicable	This requirement does not apply to the Eagle because new screening errors is a SEAS post-7.0 feature.
(R) 3-59	Not Applicable	This requirement does not apply to the Eagle because new screening errors is a SEAS post-7.0 feature.

Eagle/SEAS Compliance Matrix

**Table A-13.** Section 3. Recent Change and Verify Gateway Messages (Continued)

Bellcore Requirement	Level of Compliance	Comments/Exceptions
(R) 3-60	Not Applicable	This requirement does not apply to the Eagle because new screening errors is a SEAS post-7.0 feature.
(R) 3-61	Not Applicable	This requirement does not apply to the Eagle because new screening errors is a SEAS post-7.0 feature.
(R) 3-62	Not Applicable	This requirement does not apply to the Eagle because new screening errors is a SEAS post-7.0 feature.
(R) 3-63	Not Applicable	This requirement does not apply to the Eagle because new screening errors is a SEAS post-7.0 feature.
(R) 3-64	Not Applicable	This requirement does not apply to the Eagle because new screening errors is a SEAS post-7.0 feature.
(R) 3-65	Not Applicable	This requirement does not apply to the Eagle because new screening errors is a SEAS post-7.0 feature.
(R) 3-66	Not Applicable	This requirement does not apply to the Eagle because new screening errors is a SEAS post-7.0 feature.
(R) 3-67	Not Applicable	This requirement does not apply to the Eagle because new screening errors is a SEAS post-7.0 feature.
(R) 3-68	Not Applicable	This requirement does not apply to the Eagle because new screening errors is a SEAS post-7.0 feature.
(R) 3-69	Not Applicable	This requirement does not apply to the Eagle because new screening errors is a SEAS post-7.0 feature.

**Table A-14.** Section 4. Gateway On-Occurrence Autonomous Messages

<b>Bellcore Requirement</b>	<b>Level of Compliance</b>	<b>Comments/Exceptions</b>
(R) 4-1	Fully Compliant	
(R) 4-2	Partially Compliant	The Eagle currently only supports the "GTWYLS" value for the entity set name parameter. The Eagle does not support ISUP message type screening, SS7 message inclusion in rejection message, and additional fields that support PCS applications, as these are SEAS post-7.0 features.
(R) 4-3	Not Compliant	The Eagle does not currently support the <b>REPT - SCRERR</b> message.

**Table A-15.** Section 5. Gateway Application Control Messages

<b>Bellcore Requirement</b>	<b>Level of Compliance</b>	<b>Comments/Exceptions</b>
(R) 5-1	Not Compliant	The Eagle does not support the <b>INH-COLL</b> command.
(R) 5-2	Not Compliant	The Eagle does not support the <b>ALW-COLL</b> command.
(R) 5-3	Partially Compliant	The new values are set and used immediately. The current (possibly in-use) values are replaced.
(R) 5-4	Partially Compliant	New values are set and used immediately. The current (possibly in-use) values are replaced. The Eagle does not support the SS7 message inclusion indicator parameter as this is a SEAS post-7.0 feature
(R) 5-5	Not Compliant	The Eagle does not currently support the <b>SET - SCRERR - PRMTRS</b> message.
(R) 5-6	Fully Compliant	
(R) 5-7	Fully Compliant	
(R) 5-8	Not Applicable	This requirement does not apply to the Eagle because new input validations is a SEAS post-7.0 feature.
(R) 5-9	Not Applicable	This requirement does not apply to the Eagle because new input validations is a SEAS post-7.0 feature.
(R) 5-10	Not Applicable	This requirement does not apply to the Eagle because new input validations is a SEAS post-7.0 feature.

**Table A-15.** Section 5. Gateway Application Control Messages (Continued)

Bellcore Requirement	Level of Compliance	Comments/Exceptions
(R) 5-11	Not Applicable	This requirement does not apply to the Eagle because new input validations is a SEAS post-7.0 feature.

**Table A-16.** Section 6. STP Gateway Data Collection

Bellcore Requirement	Level of Compliance	Comments/Exceptions
(R) 6-1	Partially Compliant	See Table A-3 on page A-5.
(R) 6-2	Partially Compliant	The P_GTWY measurements schedule is being supported with the limitation that only the STP, ORIGNI, ORIGNINC, LNKSET, LSDESTNI and LSORIGNI entity types are supported. The ALL and ACTIVE values for the period parameter to the <b>SEND-DEM-MEAS</b> and <b>SEND-SCH-MEAS</b> is not supported for this schedule. Furthermore, the number of entities is limited to the given value for the following (new) entity types: ORIGNI = 60 ORIGNINC = 800 LSDESTNI = 3000 (and limited to 60 per linkset) LSORIGNI = 1000 (and limited to 60 per linkset)
(O) 6-3	Not Applicable	This objective does not apply to the Eagle because the gateway STP detailed rejection (P_GWREJ) measurement schedule is a SEAS deferred feature.
(R) 6-4	Not Compliant	The Eagle does not currently support the gateway daily maintenance (P_GMTCD) measurement schedule.
(R) 6-5	Not Compliant	The Eagle does not currently support the gateway hourly maintenance (P_GMTCH) measurement schedule.

Table A-16. Section 6. STP Gateway Data Collection (Continued)

Bellcore Requirement	Level of Compliance	Comments/Exceptions
(R) 6-6	Partially Compliant	<p>The Eagle does not currently support per originating network identifier, per translation type (ORIGNITT), per originating network identifier, per originating network cluster, per translation type (ONIONCTT), per link set, per originating network identifier, per destination point code, per service identifier (LSONDPSI), per link set, per originating network identifier, per affected destination field (LSONDEST), per link set, per originating network identifier, per calling party address PC and SSN, per translation type (LSONCGTT), per link set, per originating network identifier per calling party address PC and SSN, per DPC and called party address SSN (LSONCGCD), and per link set, per originating network identifier, measured entity types. Also, the Eagle does not support the per ISUP message type (LSONISMT) measured entity type, because this is a SEAS post-7.0 feature.</p> <p><b>NOTE: The ORIGNINC entities will only exist for NI - NC combinations whose network indicator is in the range from 1 to 5 (inclusive).</b></p>
(CR) 6-7	Not Applicable	This conditional requirement does not apply to the Eagle because translation type mapping is a SEAS deferred feature.
(O) 6-8	Fully Compliant	
(R) 6-9	Fully Compliant	
(R) 6-10	Partially Compliant	See Table A-3 on page A-5
(O) 6-11	Not Compliant	The Eagle does not currently report the particular field that failed in a gateway message.
(R) 6-12	Partially Compliant	The Eagle does not currently support service (P_SERV) and gateway daily maintenance (P_GMTCD) measurement schedules.

Table A-16. Section 6. STP Gateway Data Collection (Continued)

Bellcore Requirement	Level of Compliance	Comments/Exceptions
(R) 6-13	Partially Compliant	<p>The Eagle does not currently support service (P_SERV), gateway daily maintenance (P_GMTCD), and gateway hourly maintenance (P_GMTCH) measurement schedules, as well as per buffer group (BFRGRP), per buffer (BUFFR), per processor group (PROCGRP), per processor (PROC), per originating network identifier (ORIGNI), per originating network identifier, per originating network cluster (ORIGNINC), per originating network identifier, per translation type (ORIGNITT), per originating network identifier, per originating network cluster, per translation type (ONIONCTT), per link set, per link set, per originating network identifier, per destination point code, per service identifier (LSONDPSI), per link set, per originating network identifier, per affected destination field (LSONDEST), per link set, per originating network identifier, per calling party address PC and SSN, per translation type (LSONCGTT), per link set, per originating network identifier per calling party address PC and SSN, per DPC and called party address SSN (LSONCGCD), and per link set, per originating network identifier, measured entity types. The Eagle does not support the per link set, per translation type (LSTT) and the per translation type (TT) measured entity types, as those are SEAS deferred features. Also, the Eagle does not support per ISUP message type (LSONISMT) measured entity type, as this is a SEAS post-7.0 feature.</p> <p><b>NOTE: "ACTIVE" period measurements are not supported for schedule P_GTWY.</b></p>
(R) 6-14	Partially Compliant	<p>The Eagle does not currently support the service (P_SERV), and gateway daily maintenance (P_GMTCD) measurement schedules.</p>
(R) 6-15	Not Applicable	<p>This requirement does not apply to the Eagle because gateway STP detailed rejection measurements is a SEAS deferred feature.</p>

**Table A-17.** Section 8. Performance and Capacity Requirements

<b>Bellcore Requirement</b>	<b>Level of Compliance</b>	<b>Comments/Exceptions</b>
(R) 8-1	Partially Compliant	Completion responses to commands that contain large amounts of data could take greater than 60 seconds.
(R) 8-2	Partially Compliant	The error response on input <b>TMC=SG99</b> will take much longer than 60 seconds.
(R) 8-3	Partially Compliant	Error responses on execution to commands that contain large amounts of data could take greater than 60 seconds.
(R) 8-4	Fully Compliant	
(R) 8-5	Not Compliant	The Eagle does not currently support the <b>INH-COLL</b> or <b>ALW-COLL</b> application control commands.
(R) 8-6	Not Compliant	The Eagle does not currently support the <b>INH-COLL</b> or <b>ALW-COLL</b> application control commands.
(R) 8-7	Fully Compliant	The Eagle does not support the gateway STP detailed rejection ( <b>P_GWREJ</b> ) measurement schedule, because this is a SEAS deferred feature.
(R) 8-8	Not Compliant	The Eagle does not currently support the gateway daily maintenance ( <b>P_GMTCD</b> ) measurement schedule.
(R) 8-9	Not Compliant	The Eagle does not currently support the gateway hourly maintenance ( <b>P_GMTCH</b> ) measurement schedule.
(R) 8-10	Fully Compliant	
(R) 8-11	Not Compliant	The Eagle does not currently support the <b>REPT-SCRERR</b> message.
(R) 8-12	Fully Compliant	
(R) 8-13	Not Compliant	The Eagle does not support storage of autonomous messages for retransmission.
(R) 8-14	Not Compliant	The Eagle does not support storage of autonomous messages for retransmission.
(R) 8-15	Not Compliant	The Eagle does not support storage of autonomous messages for retransmission.
(R) 8-16	Not Compliant	The Eagle does not support storage of autonomous messages for retransmission.



Eagle/SEAS Compliance Matrix

**Table A-18.** Appendix B. Gateway Measurement Definitions and Standard Register Labels

<b>Bellcore Requirement</b>	<b>Level of Compliance</b>	<b>Comments/Exceptions</b>
(O) B-1	Fully Compliant	
(O) B-2	Fully Compliant	
(O) B-3	Not Compliant	The Eagle does not support this measurement in its STP gateway administration measurements (P_GTWY) schedule.
(O) B-4	Fully Compliant	
(O) B-5	Fully Compliant	
(O) B-6	Fully Compliant	
(O) B-7	Fully Compliant	
(O) B-8	Fully Compliant	
(O) B-9	Fully Compliant	
(O) B-10	Fully Compliant	
(O) B-11	Fully Compliant	
(O) B-12	Fully Compliant	
(O) B-13	Fully Compliant	
(O) B-14	Fully Compliant	
(O) B-15	Fully Compliant	
(O) B-16	Fully Compliant	
(O) B-17	Fully Compliant	
(O) B-18	Fully Compliant	
(CR) B-19	Fully Compliant	
(R) B-20	Not Compliant	The Eagle does not support this measurement in its STP gateway administration measurements (P_GTWY) schedule.
(R) B-21	Fully Compliant	
(O) B-22	Fully Compliant	
(O) B-23	Fully Compliant	
(O) B-24	Fully Compliant	
(R) B-25	Not Compliant	The Eagle does not support this measurement in its STP gateway administration measurements (P_GTWY) schedule.

**Table A-18.** Appendix B. Gateway Measurement Definitions and Standard Register Labels (Continued)

<b>Bellcore Requirement</b>	<b>Level of Compliance</b>	<b>Comments/Exceptions</b>
(R) B-26	Fully Compliant	
(O) B-27	Fully Compliant	
(O) B-28	Fully Compliant	
(O) B-29	Fully Compliant	
(O) B-30	Not Compliant	The Eagle does not support this measurement in its STP gateway administration measurements (P_GTWY) schedule.
(R) B-31	Not Compliant	The Eagle does not support the ORIGNITT entity type.
(R) B-32	Not Compliant	The Eagle does not support the ORIGNITT entity type.
(O) B-33	Not Compliant	The Eagle does not support the ORIGNITT entity type.
(R) B-34	Not Compliant	The Eagle does not support the ONIONCTT entity type.
(R) B-35	Not Compliant	The Eagle does not support the ONIONCTT entity type.
(O) B-36	Not Compliant	The Eagle does not support the ONIONCTT entity type.
(R) B-37	Fully Compliant	
(R) B-38	Fully Compliant	
(R) B-39	Fully Compliant	
(R) B-40	Fully Compliant	
(R) B-41	Fully Compliant	
(R) B-42	Fully Compliant	
(R) B-43	Fully Compliant	
(R) B-44	Fully Compliant	
(R) B-45	Fully Compliant	
(R) B-46	Fully Compliant	
(R) B-47	Fully Compliant	
(R) B-48	Fully Compliant	
(R) B-49	Fully Compliant	

Eagle/SEAS Compliance Matrix

**Table A-18.** Appendix B. Gateway Measurement Definitions and Standard Register Labels (Continued)

<b>Bellcore Requirement</b>	<b>Level of Compliance</b>	<b>Comments/Exceptions</b>
(R) B-50	Fully Compliant	
(R) B-51	Fully Compliant	
(R) B-52	Fully Compliant	
(R) B-53	Fully Compliant	
(R) B-54	Fully Compliant	
(O) B-55	Not Compliant	The Eagle does not support this measurement in its STP gateway administration measurements (P_GTWY) schedule.
(R) B-56	Fully Compliant	
(R) B-57	Fully Compliant	
(R) B-58	Fully Compliant	
(R) B-59	Fully Compliant	
(R) B-60	Fully Compliant	
(O) B-61	Not Compliant	The Eagle does not support this measurement in its STP gateway administration measurements (P_GTWY) schedule.
(R) B-62	Fully Compliant	
(R) B-63	Fully Compliant	
(R) B-64	Fully Compliant	
(R) B-65	Fully Compliant	
(R) B-66	Fully Compliant	
(R) B-67	Fully Compliant	
(R) B-68	Fully Compliant	
(R) B-69	Fully Compliant	
(R) B-70	Fully Compliant	
(R) B-71	Fully Compliant	
(R) B-72	Fully Compliant	
(O) B-73	Fully Compliant	
(O) B-74	Fully Compliant	
(O) B-75	Fully Compliant	
(O) B-76	Fully Compliant	

**Table A-18.** Appendix B. Gateway Measurement Definitions and Standard Register Labels (Continued)

<b>Bellcore Requirement</b>	<b>Level of Compliance</b>	<b>Comments/Exceptions</b>
(O) B-77	Fully Compliant	
(O) B-78	Fully Compliant	
(O) B-79	Fully Compliant	
(O) B-80	Not Compliant	The Eagle does not support this measurement in its STP gateway administration measurements (P_GTWY) schedule.
(CR) B-81	Not Applicable	This conditional requirement does not apply to the Eagle because translation type mapping is a SEAS deferred feature.
(CR) B-82	Not Applicable	This conditional requirement does not apply to the Eagle because translation type mapping is a SEAS deferred feature.
(O) B-83	Not Applicable	This objective does not apply to the Eagle because translation type mapping is a SEAS deferred feature.
(CR) B-84	Not Applicable	This conditional requirement does not apply to the Eagle because translation type mapping is a SEAS deferred feature.
(O) B-85	Not Applicable	This objective does not apply to the Eagle because translation type mapping is a SEAS deferred feature.
(R) B-86	Fully Compliant	
(O) B-87	Not Applicable	Not Implemented.
(R) B-88	Not Applicable	This requirement does not apply to the Eagle because the gateway STP detailed rejection (P_GWREJ) measurement schedule is a SEAS deferred feature.
(O) B-89	Not Applicable	This objective does not apply to the Eagle because the gateway STP detailed rejection (P_GWREJ) measurement schedule is a SEAS deferred feature.
(R) B-90	Not Applicable	This requirement does not apply to the Eagle because the gateway STP detailed rejection (P_GWREJ) measurement schedule is a SEAS deferred feature.
(R) B-91	Not Applicable	This requirement does not apply to the Eagle because the gateway STP detailed rejection (P_GWREJ) measurement schedule is a SEAS deferred feature.

**Table A-18.** Appendix B. Gateway Measurement Definitions and Standard Register Labels (Continued)

<b>Bellcore Requirement</b>	<b>Level of Compliance</b>	<b>Comments/Exceptions</b>
(O) B-92	Not Applicable	This objective does not apply to the Eagle because the gateway STP detailed rejection (P_GWREJ) measurement schedule is a SEAS deferred feature.
(R) B-93	Not Applicable	This requirement does not apply to the Eagle because the gateway STP detailed rejection (P_GWREJ) measurement schedule is a SEAS deferred feature.
(O) B-94	Not Applicable	This objective does not apply to the Eagle because the gateway STP detailed rejection (P_GWREJ) measurement schedule is a SEAS deferred feature.
(R) B-95	Not Applicable	This requirement does not apply to the Eagle because the gateway STP detailed rejection (P_GWREJ) measurement schedule is a SEAS deferred feature.
(R) B-96	Not Applicable	This requirement does not apply to the Eagle because the gateway STP detailed rejection (P_GWREJ) measurement schedule is a SEAS deferred feature.
(O) B-97	Not Applicable	This objective does not apply to the Eagle because the gateway STP detailed rejection (P_GWREJ) measurement schedule is a SEAS deferred feature.
(R) B-98	Not Compliant	The Eagle does not support the STP gateway daily maintenance measurements (P_GMTCD) schedule.
(O) B-99	Not Compliant	The Eagle does not support the STP gateway daily maintenance measurements (P_GMTCD) schedule.
(CR) B-100	Not Compliant	The Eagle does not support the STP gateway daily maintenance measurements (P_GMTCD) schedule.
(O) B-101	Not Compliant	The Eagle does not support the STP gateway daily maintenance measurements (P_GMTCD) schedule.
(CR) B-102	Not Compliant	The Eagle does not support the STP gateway daily maintenance measurements (P_GMTCD) schedule.
(CR) B-103	Not Compliant	The Eagle does not support the STP gateway daily maintenance measurements (P_GMTCD) schedule.

**Table A-18.** Appendix B. Gateway Measurement Definitions and Standard Register Labels (Continued)

<b>Bellcore Requirement</b>	<b>Level of Compliance</b>	<b>Comments/Exceptions</b>
(O) B-104	Not Compliant	The Eagle does not support the STP gateway daily maintenance measurements (P_GMTCD) schedule.
(R) B-105	Not Compliant	The Eagle does not support the STP gateway daily maintenance measurements (P_GMTCD) schedule.
(O) B-106	Not Compliant	The Eagle does not support the STP gateway daily maintenance measurements (P_GMTCD) schedule.

# Index

## A

- Adding a Blocked DPC Screen, 5-42
- Adding a Blocked OPC Screen, 5-89
- Adding a Cluster Point Code, 2-2, 2-12
- Adding a Destination Point Code, 2-18
- Adding a Gateway Linkset, 5-117
- Adding a Mated Application, 4-2, 6-2
- Adding a Route, 3-33
- Adding an Allowed Affected Point Code Screen, 5-3
- Adding an Allowed Called Party Address Screen, 5-8
- Adding an Allowed Calling Party Address Screen, 5-22
- Adding an Allowed DPC Screen, 5-56
- Adding an Allowed OPC Screen, 5-102
- Adding an Allowed SIO Screen, 5-71
- Adding an Allowed Translation Type Screen, 5-16
- Adding an SS7 Linkset, 3-2
- Adding an SS7 Signaling Link, 3-22
- Adding Global Title Address Information, 6-10

## C

- Changing a Blocked DPC Screen, 5-52
- Changing a Blocked OPC Screen, 5-97
- Changing a Destination Point Code, 2-24
- Changing a Gateway Linkset, 5-130
- Changing a Global Title Translation, 4-18
- Changing a Linkset, 3-13
- Changing a Mated Application, 4-8, 6-8
- Changing a Route, 3-35
- Changing an Allowed Affected Point Code Screen, 5-7
- Changing an Allowed Called Party Address Screen, 5-14
- Changing an Allowed Calling Party Address Screen, 5-32
- Changing an Allowed DPC Screen, 5-66
- Changing an Allowed OPC Screen, 5-111
- Changing an Allowed SIO Screen, 5-82
- Changing an Allowed Translation Type Screen, 5-20

- Changing Global Title Address Information, 6-16
- Changing the Self Identification of the Eagle, 2-16
- chg-db, 2-2, 2-7, 2-12, 2-16, 2-18, 2-21, 2-24, 3-2, 3-11, 3-13, 3-22, 3-31, 3-33, 3-35, 4-2, 4-5, 4-8, 4-10, 4-17, 4-18, 5-3, 5-5, 5-7, 5-8, 5-11, 5-14, 5-16, 5-19, 5-20, 5-22, 5-26, 5-32, 5-35, 5-37, 5-41, 5-42, 5-47, 5-52, 5-56, 5-62, 5-66, 5-71, 5-79, 5-82, 5-89, 5-95, 5-97, 5-102, 5-109, 5-111, 5-117, 5-129, 5-130, 5-141, 5-142, 5-143, 5-145, 5-148, 6-2, 6-5, 6-8, 6-10, 6-15, 6-16
- chg-feat, 2-2, 2-7, 2-12, 3-4, 3-15, 5-3, 5-8, 5-16, 5-22, 5-35, 5-42, 5-56, 5-71, 5-89, 5-102, 5-117, 5-143
- chg-stpopts, 2-2
- customer support, 1-11
  - Tekelec Technical Services, 1-11

## D

- dlt-slk, 3-31
- documentation set, 1-6

## E

- Eagle
  - documentation set, 1-6
- Emergency response, 1-12
- Errors
  - contacting Tekelec Technical Services, 1-11

## I

- init-sys, 2-16

## R

- Removing a Blocked DPC Screen, 5-47
- Removing a Blocked OPC Screen, 5-95
- Removing a Destination Point Code, 2-21
- Removing a Gateway Linkset, 5-129
- Removing a Global Title Translation, 4-17

- Removing a Linkset Containing SS7 Signaling Links, 3-11
- Removing a Mated Application, 4-5, 6-5
- Removing an Allowed Affected Point Code Screen, 5-5
- Removing an Allowed Called Party Address Screen, 5-11
- Removing an Allowed Calling Party Address Screen, 5-26
- Removing an Allowed DPC Screen, 5-62
- Removing an Allowed OPC Screen, 5-109
- Removing an Allowed SIO Screen, 5-79
- Removing an Allowed Translation Type Screen, 5-19
- Removing an SS7 Signaling Link, 3-31
- Removing Global Title Address Information, 6-15
- rept-stat-rte, 3-33
- rept-stat-slk, 3-31
- rmv-card, 3-11, 3-31
- rtrv-card, 3-22
- rtrv-ctrl-feat, 2-2, 2-12, 2-18, 4-2, 4-10, 6-2
- rtrv-dstn, 2-2, 2-18
- rtrv-dtsn, 2-12
- rtrv-feat, 2-2, 2-7, 2-12, 2-18, 5-3, 5-8, 5-16, 5-22, 5-35, 5-42, 5-56, 5-71, 5-89, 5-102, 5-117, 5-143
- rtrv-gtt, 4-10
- rtrv-gttsel, 6-10, 6-16
- rtrv-map, 4-2, 6-2
- rtrv-sid, 2-16
- rtrv-stpopts, 2-2
- rtrv-tt, 4-10, 4-18

## S

- Setting the Maximum Number of Gateway Screening Rejected Messages, 5-142
- Setting the Threshold for Reporting Gateway Screening Activity, 5-141

## T

- technical services, 1-11
- Tekelec Technical Services, 1-11