



ORACLE® ENTERPRISE PERFORMANCE MANAGEMENT SYSTEM

Release 11.1.2.4

Migrating Oracle Hyperion Profitability and Cost
Management Applications



CONTENTS IN BRIEF

About This Document	2
Setting Up the Environment	2
Exercise 1: Importing a Profitability and Cost Management Application	4
Exercise 2: Exporting a Profitability and Cost Management Application	10

About This Document

This document is a tutorial on how to migrate an Oracle Hyperion Profitability and Cost Management application from one environment to another. The steps include artifacts and data of Profitability and Cost Management and related components including Oracle Essbase and Oracle Hyperion Shared Services artifacts.

There are two exercises in this document that walk you through the steps needed to migrate artifacts and data from one environment to another.

- [Exercise 1: Importing a Profitability and Cost Management Application](#)

This exercise provides steps to import a Profitability and Cost Management application. – 30 Minutes

- [Exercise 2: Exporting a Profitability and Cost Management Application](#)

This exercise provides steps to export a Profitability and Cost Management application. – 30 Minutes

Note: Use the Shared Services native admin user to perform the procedures in these exercises.

Note: The application names shown in the screen shots in this document do not match the application names in the sample data; however, the steps remain the same.

Setting Up the Environment

Subtopics

- [Building an Environment](#)
- [Downloading Sample Data](#)

Building an Environment

Before you start these exercises in this document, you will need a Release 11.1.2.3 environment configured with the following products:

- Oracle Hyperion Foundation Services
- Oracle Hyperion EPM Architect
- Profitability and Cost Management
- Essbase

Downloading Sample Data

Note: You must use the 7-Zip software to unzip the sample data used in these exercises. Please download it before proceeding. Using other archiving utilities might result in migration errors.

You will need some sample data for these exercises. To download the sample data:

1. Go to the Oracle Documentation Library on Oracle® Technology Network (<http://www.oracle.com/technology/documentation/epm.html>).
2. Under **Oracle Enterprise Performance Management System Release 11.1.2.3**, click **View Library**.
3. On the **Foundation Services** tab, select the file titled **Migrating Oracle Hyperion Profitability and Cost Management Applications - Data**, and unzip its content to your desktop.

You must use 7-Zip to unzip the contents of the file. The name of the actual zip file is `epm_migrate_hpcm_app_data.zip`.

4. Log in to Oracle Hyperion Enterprise Performance Management Workspace, `http://web_server_name:port_number/workspace`, and then select **Navigate**, then **Administer**, and then **Shared Services Console**.
5. In Oracle Hyperion Shared Services Console, right-click the **File System** node, and then select **Upload**.

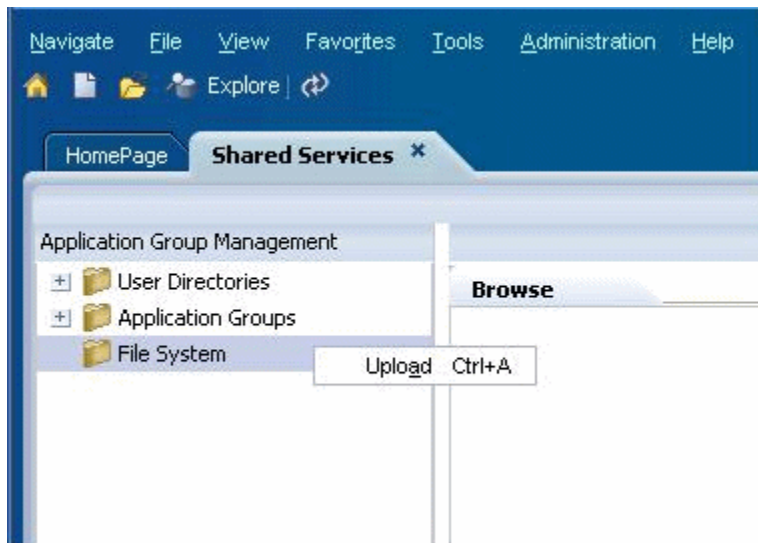

6. Browse to **HPCMAAppSuite1.zip**, and then select **Upload**.
7. Repeat Step 5, then browse to **HPCMAAppSuite2.zip**, and then select **Upload**.

Exercise 1: Importing a Profitability and Cost Management Application

Subtopics

- Step 1: Import Profitability and Cost Management Performance Management Architect Metadata and Shared Services Artifacts
- Step 2: Import Profitability and Cost Management Application Artifacts and Essbase Cubes

Step 1: Import Profitability and Cost Management Performance Management Architect Metadata and Shared Services Artifacts

- To import Profitability and Cost Management Performance Management Architect metadata and Shared Services artifacts:
- 1 Log in to EPM Workspace (http://web_server_name:port_number/workspace), and then launch Shared Services Console (select **Navigate**, then **Administer**, and then **Shared Services Console**).
 - 2 Expand **File System**, right-click **HPCMAAppSuite1**, and select **Import**.

Note that the HPCMAAppSuite1 folder has related artifacts from Oracle Hyperion Shared Services and Performance Management Architect. The data set is divided into two parts because the Oracle Hyperion EPM Architect application has to be deployed before you can import other application artifacts.

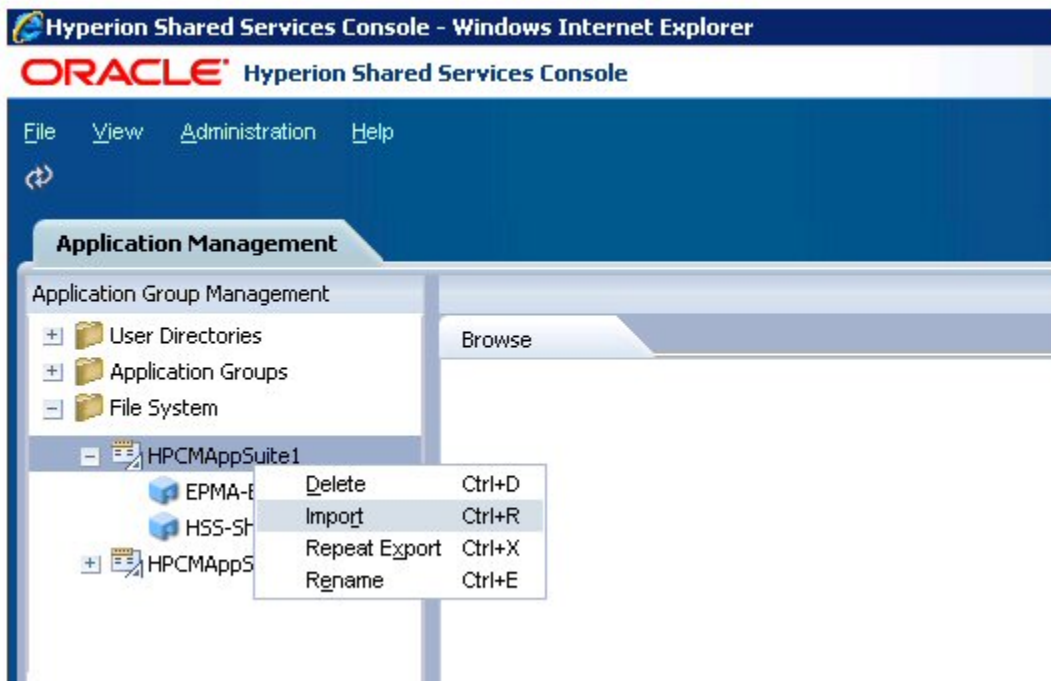

- 3 Select **OK** when asked if you want to proceed with the import.

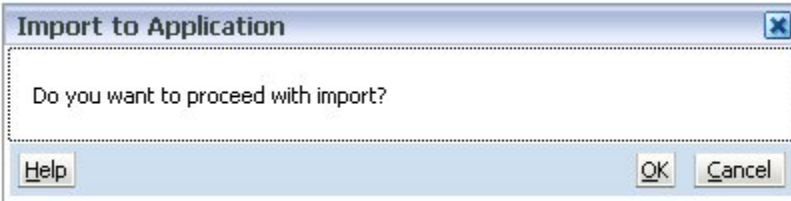

- 4 Wait for the import operation to complete.

admin	HPCMAAppSuite1...	-	EPM Architect Shared Services	January 10, 2012 07:42:10	January 10, 2012 07:42:25	00:00:15	Completed
-------	-------------------	---	----------------------------------	------------------------------	------------------------------	----------	-----------

- 5 Log in to EPM Workspace and navigate to the Profitability and Cost Management application library by selecting **Navigate**, then **Administer**, and then **Application Library**.

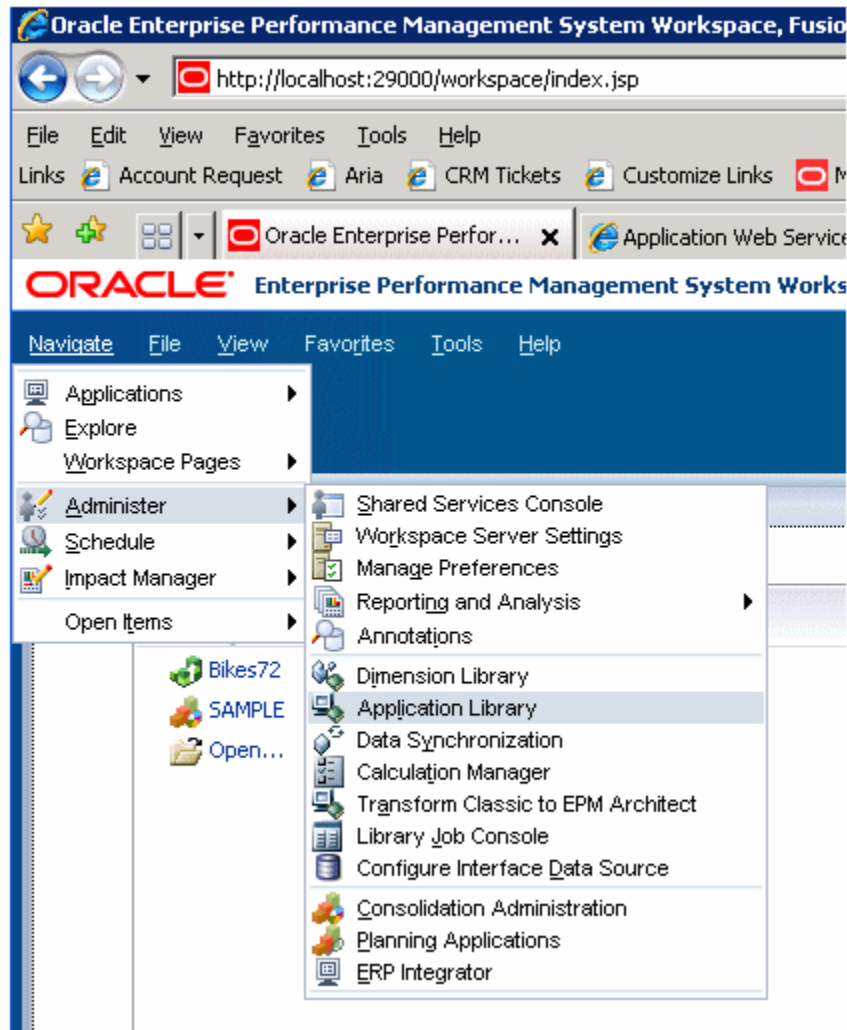

- 6 Deploy the Profitability and Cost Management application and wait for it to complete.

Navigate File View Favorites Tools Administration Help

Home Page Application Library

Application Library

Bikes72

- Edit
- Duplicate
- Delete
- Open
- Validate
- Deploy
- Reregister
- Data Flow
- Synchronize
- Compare
- Diagnostics
- Deployment History
- Refresh

Summary
Name : Bikes72
Type : Profitability
Created : Tuesday
Last Deployed : Tuesday
Status : In sync with

28 AM

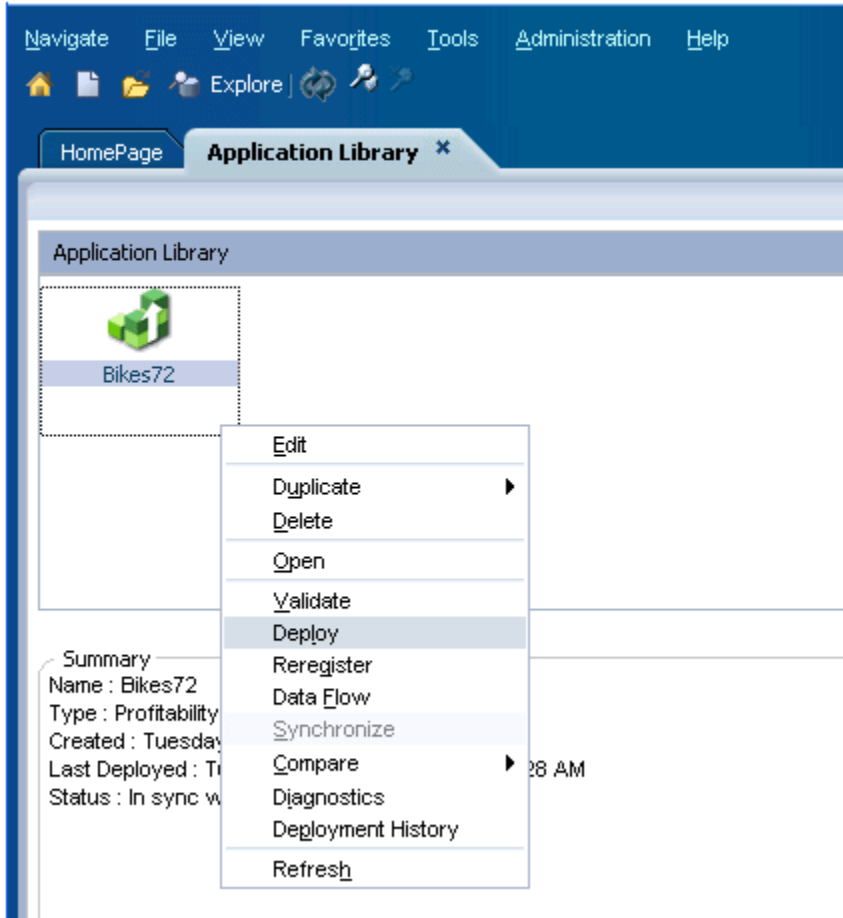

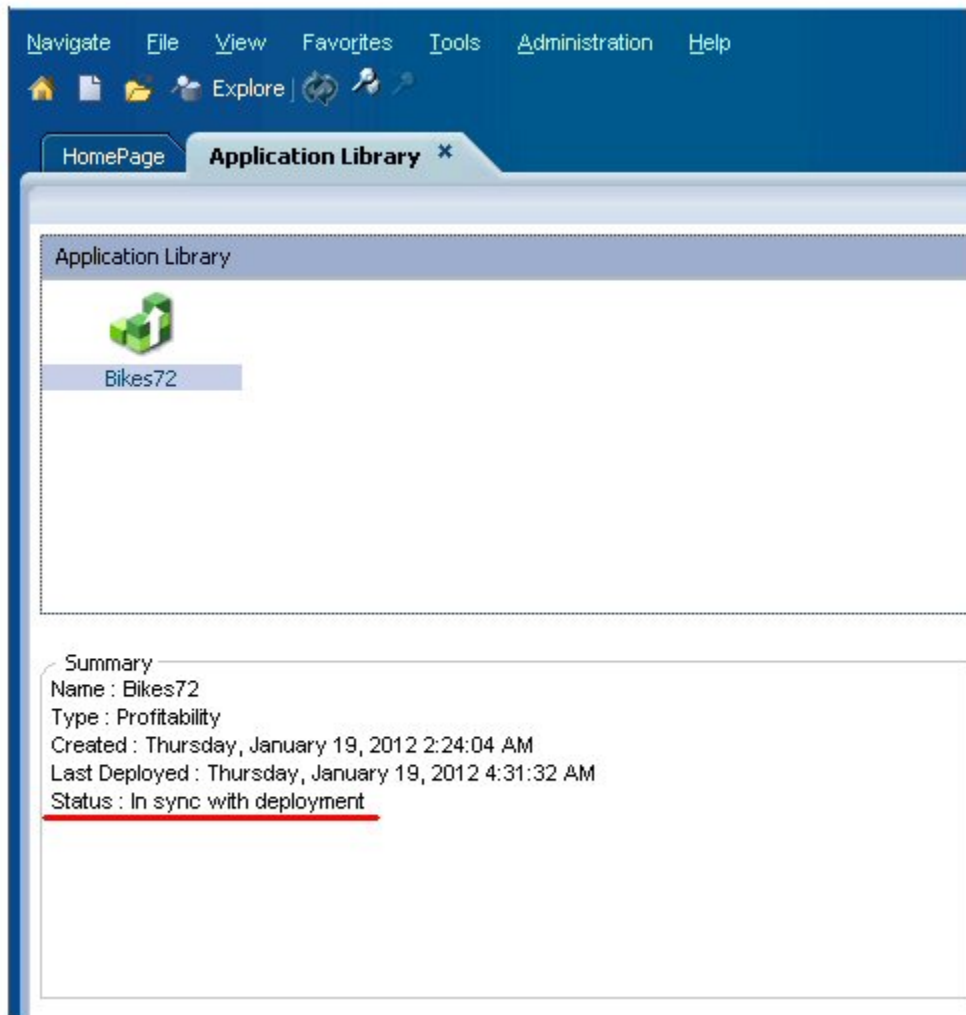

Step 2: Import Profitability and Cost Management Application Artifacts and Essbase Cubes

- To import Profitability and Cost Management application artifacts and Essbase cubes:
 - 1 Log in to EPM Workspace (http://web_server_name:port_number/workspace), and then launch Shared Services Console (select **Navigate**, then **Administer**, and then **Shared Services Console**).
 - 2 Expand **File System**, right click **HPCMAAppSuite2**, and select **Import**.

Note that the HPCMAAppSuite2 folder has related artifacts (including data) from Profitability and Cost Management and Essbase. These artifacts can now be imported because the application has been deployed.

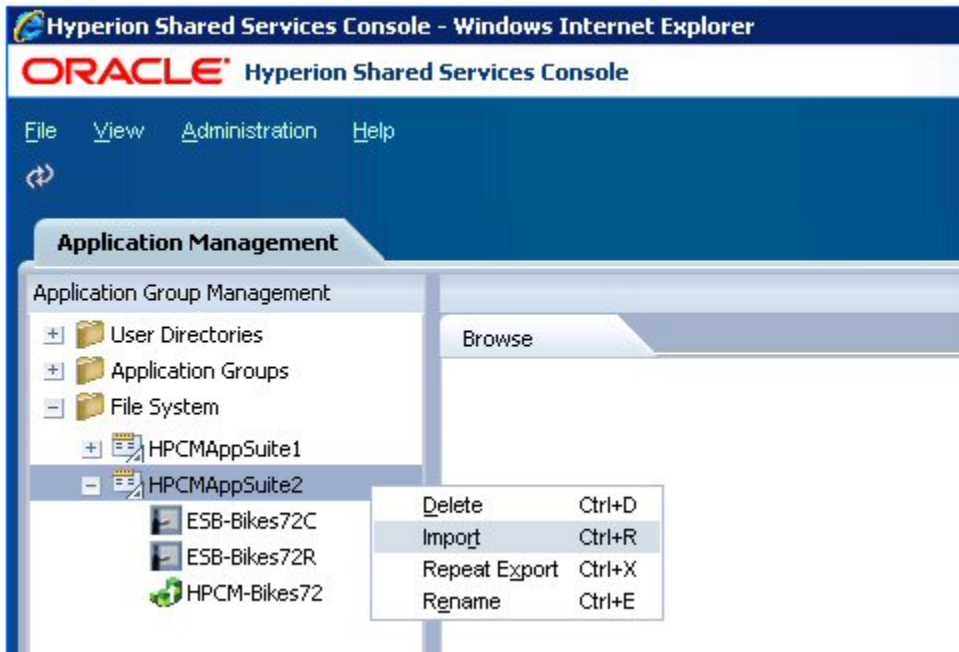

3 Wait for the import to complete.

admin	HPCMApSuite2...	-	Bikes72C	January 10, 2012 07:44:17	January 10, 2012 07:45:13	00:00:56	Completed
	HPCMApSuite2...	-	Bikes72R				
	HPCMApSuite2...	-	Bikes72				

4 Log in to EPM Workspace and navigate to the Profitability and Cost Management application you just imported by selecting **Navigate**, then **Applications**, then **Profitability**, and then *<application name>*.

In this example, the *<application name>* is Bikes72.



5 In the Oracle Hyperion Profitability and Cost Management application, expand **Calculate**, select **Manage Database**, and redeploy both the Calculation and Reporting cubes to sync them up.

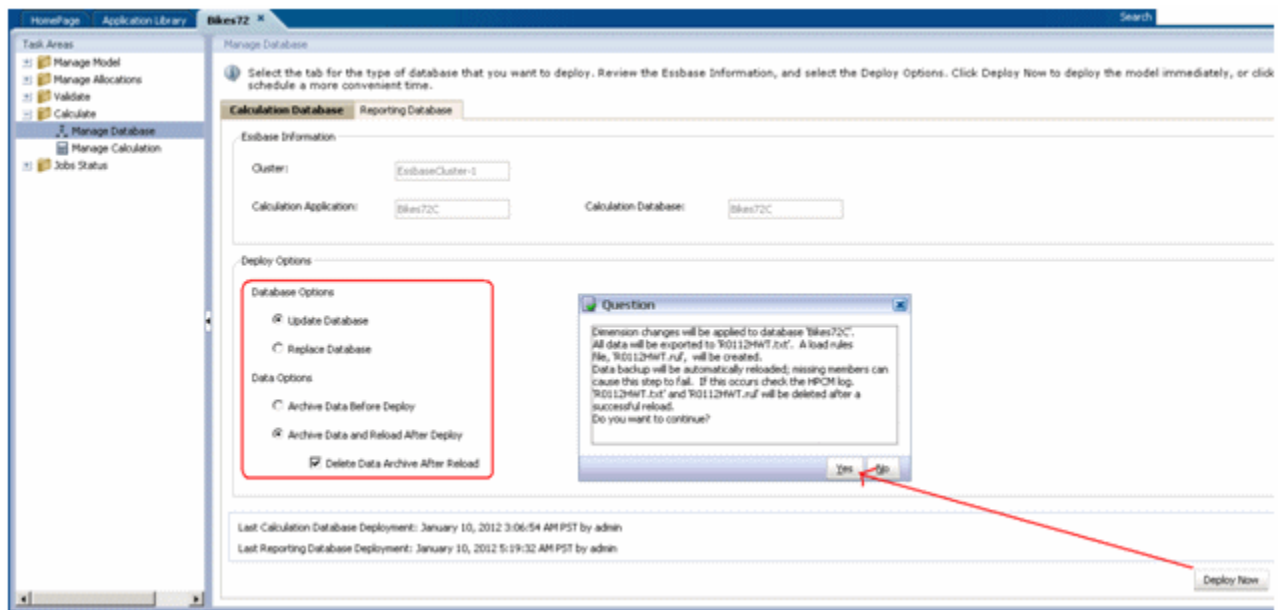

- Log in to Oracle Essbase Administration Services Console and verify that both Oracle Essbase cubes were deployed successfully.

Oracle® Essbase Administration Services 11.1.2 - admin connected on localhost:8080

ORACLE® Essbase Administration Services

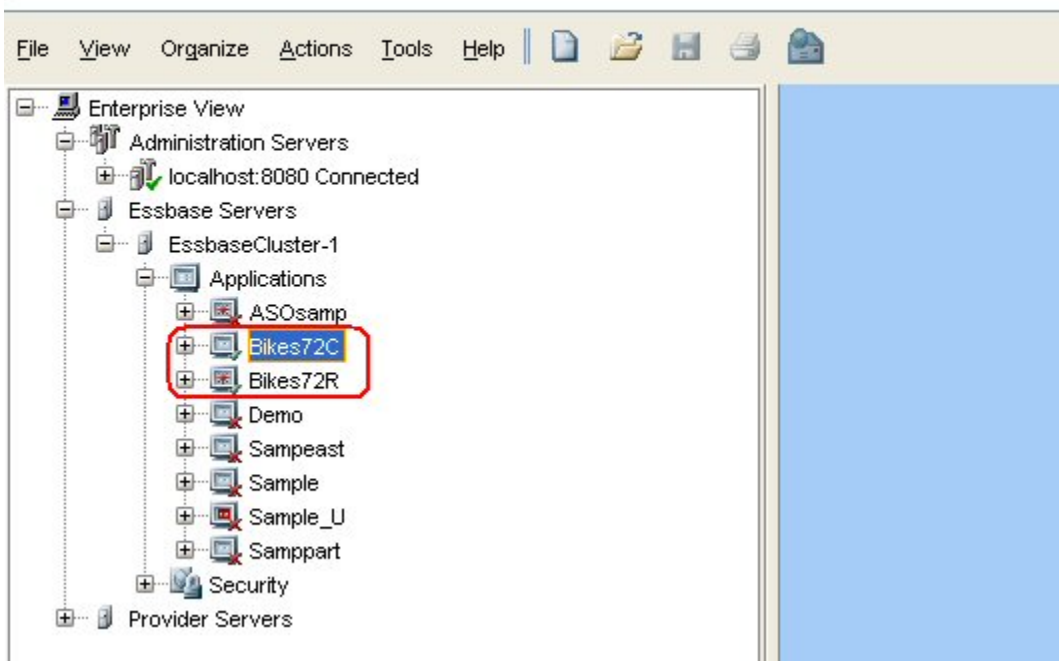

Exercise 2: Exporting a Profitability and Cost Management Application

► To export a Profitability and Cost Management application:

- 1 Log in to Oracle Hyperion Enterprise Performance Management Workspace (http://web_server_name:port_number/workspace), and then launch Oracle Hyperion Shared Services Console (select **Navigate**, then **Administer**, and then **Shared Services Console**).
- 2 Do one of the following:
 - Select the artifacts individually from multiple applications and export them into a single folder.

To do this:

 - a. Select the artifacts in the following screen capture and export them to a folder.

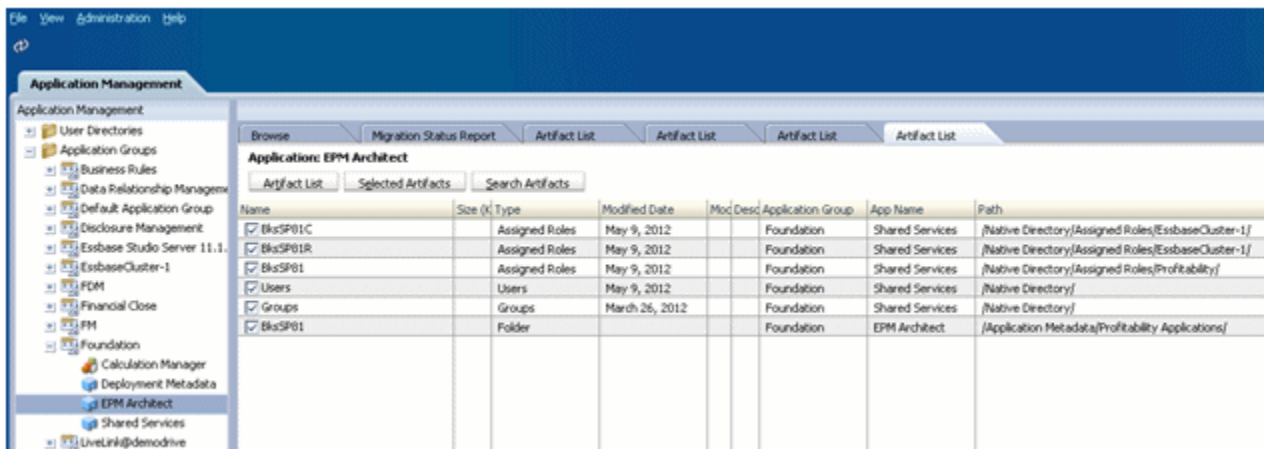

- b. Select the artifacts in the following screen capture and export them to a second folder.

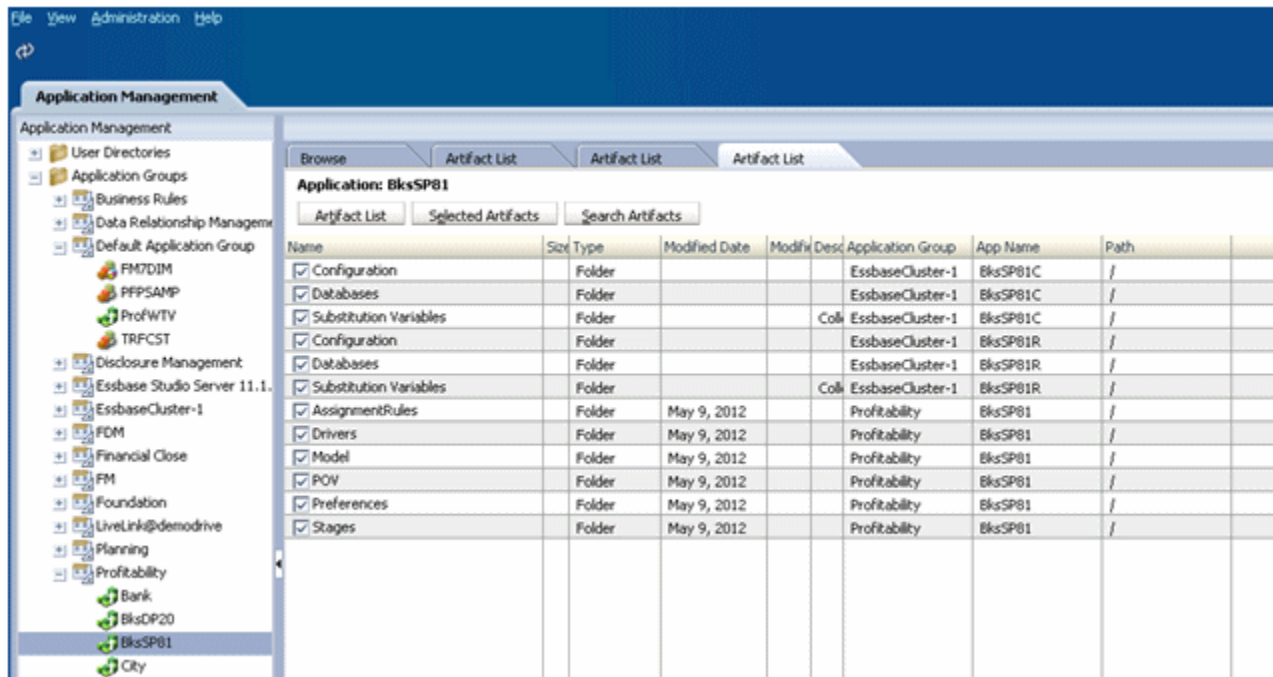

- Do a Repeat Export on the **HPCMApSuite1** and **HPCMApSuite2** folders
To do this:
 - Right-click **HPCMApSuite1** and select **Repeat Export**.

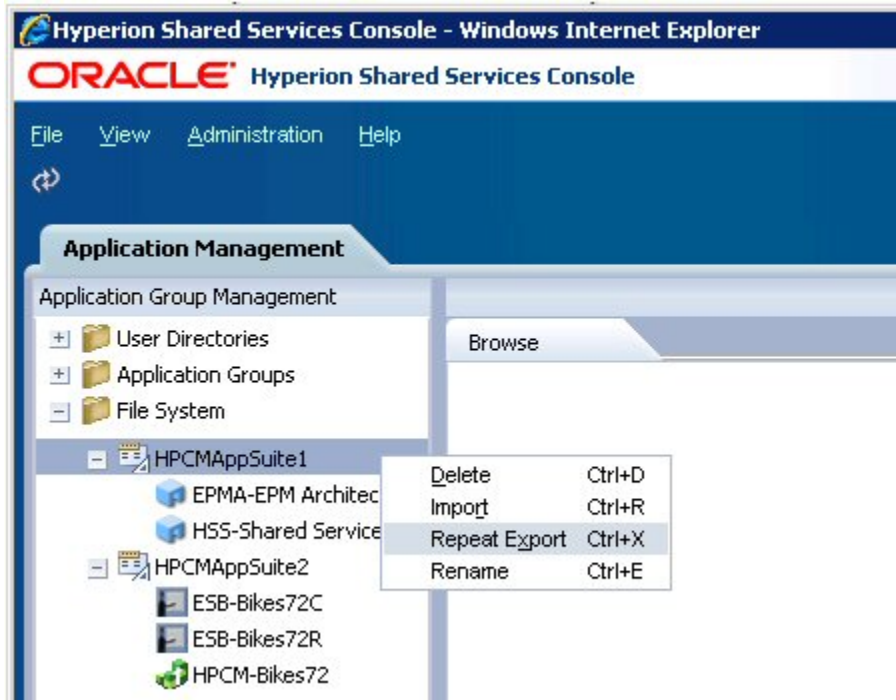

- When prompted for a File System folder name, specify a name or leave the default name.

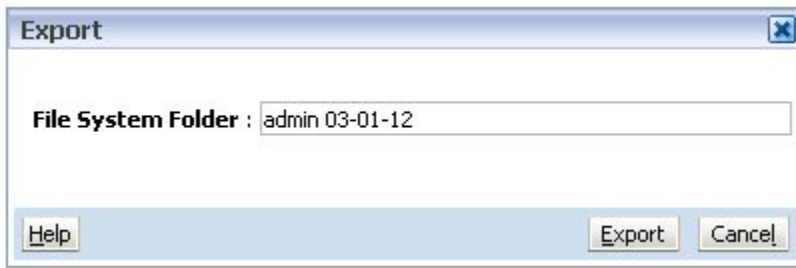

- c. Wait for the export operation to complete.
- d. Right-click **HPCAppSuite2** and select **Repeat Export**.
- e. When prompted for a File System folder name, specify a name or leave the default name.
- f. Wait for the export operation to complete.

COPYRIGHT NOTICE

EPM System Migrating Oracle Hyperion Profitability and Cost Management Applications, 11.1.2.4

Copyright © 2011, 2015, Oracle and/or its affiliates. All rights reserved.

Authors: EPM Information Development Team

This software and related documentation are provided under a license agreement containing restrictions on use and disclosure and are protected by intellectual property laws. Except as expressly permitted in your license agreement or allowed by law, you may not use, copy, reproduce, translate, broadcast, modify, license, transmit, distribute, exhibit, perform, publish, or display any part, in any form, or by any means. Reverse engineering, disassembly, or decompilation of this software, unless required by law for interoperability, is prohibited.

The information contained herein is subject to change without notice and is not warranted to be error-free. If you find any errors, please report them to us in writing.

If this is software or related documentation that is delivered to the U.S. Government or anyone licensing it on behalf of the U.S. Government, then the following notice is applicable:

U.S. GOVERNMENT END USERS:

Oracle programs, including any operating system, integrated software, any programs installed on the hardware, and/or documentation, delivered to U.S. Government end users are "commercial computer software" pursuant to the applicable Federal Acquisition Regulation and agency-specific supplemental regulations. As such, use, duplication, disclosure, modification, and adaptation of the programs, including any operating system, integrated software, any programs installed on the hardware, and/or documentation, shall be subject to license terms and license restrictions applicable to the programs. No other rights are granted to the U.S. Government.

This software or hardware is developed for general use in a variety of information management applications. It is not developed or intended for use in any inherently dangerous applications, including applications that may create a risk of personal injury. If you use this software or hardware in dangerous applications, then you shall be responsible to take all appropriate fail-safe, backup, redundancy, and other measures to ensure its safe use. Oracle Corporation and its affiliates disclaim any liability for any damages caused by use of this software or hardware in dangerous applications.

Oracle and Java are registered trademarks of Oracle and/or its affiliates. Other names may be trademarks of their respective owners.

Intel and Intel Xeon are trademarks or registered trademarks of Intel Corporation. All SPARC trademarks are used under license and are trademarks or registered trademarks of SPARC International, Inc. AMD, Opteron, the AMD logo, and the AMD Opteron logo are trademarks or registered trademarks of Advanced Micro Devices. UNIX is a registered trademark of The Open Group.

This software or hardware and documentation may provide access to or information about content, products, and services from third parties. Oracle Corporation and its affiliates are not responsible for and expressly disclaim all warranties of any kind with respect to third-party content, products, and services unless otherwise set forth in an applicable agreement between you and Oracle. Oracle Corporation and its affiliates will not be responsible for any loss, costs, or damages incurred due to your access to or use of third-party content, products, or services, except as set forth in an applicable agreement between you and Oracle.