

Oracle FLEXCUBE Core Banking

Host Installation Guide (*Application
Server*)

Release 5.1.0.0.0

Part No. E57304-01

September 2014

ORACLE®

Oracle FLEXCUBE Host Installation Guide (Application Server)

September 2014

Oracle Financial Services Software Limited
Oracle Park
Off Western Express Highway
Goregaon (East)
Mumbai, Maharashtra 400 063
India

Worldwide Inquiries:

Phone: +91 22 6718 3000

Fax: +91 22 6718 3001

www.oracle.com/financialservices/

Copyright © 2014, Oracle and/or its affiliates. All rights reserved.

Oracle and Java are registered trademarks of Oracle and/or its affiliates. Other names may be trademarks of their respective owners.

U.S. GOVERNMENT END USERS: Oracle programs, including any operating system, integrated software, any programs installed on the hardware, and/or documentation, delivered to U.S. Government end users are “commercial computer software” pursuant to the applicable Federal Acquisition Regulation and agency-specific supplemental regulations. As such, use, duplication, disclosure, modification, and adaptation of the programs, including any operating system, integrated software, any programs installed on the hardware, and/or documentation, shall be subject to license terms and license restrictions applicable to the programs. No other rights are granted to the U.S. Government.

This software or hardware is developed for general use in a variety of information management applications. It is not developed or intended for use in any inherently dangerous applications, including applications that may create a risk of personal injury. If you use this software or hardware in dangerous applications, then you shall be responsible to take all appropriate failsafe, backup, redundancy, and other measures to ensure its safe use. Oracle Corporation and its affiliates disclaim any liability for any damages caused by use of this software or hardware in dangerous applications.

This software and related documentation are provided under a license agreement containing restrictions on use and disclosure and are protected by intellectual property laws. Except as expressly permitted in your license agreement or allowed by law, you may not use, copy, reproduce, translate, broadcast, modify, license, transmit, distribute, exhibit, perform, publish or display any part, in any form, or by any means. Reverse engineering, disassembly, or decompilation of this software, unless required by law for interoperability, is prohibited.

The information contained herein is subject to change without notice and is not warranted to be error-free. If you find any errors, please report them to us in writing.

This software or hardware and documentation may provide access to or information on content, products and services from third parties. Oracle Corporation and its affiliates are not responsible for and expressly disclaim all warranties of any kind with respect to third-party content, products, and services. Oracle Corporation and its affiliates will not be responsible for any loss, costs, or damages incurred due to your access to or use of third-party content, products, or services.

Contents

1. Preface.....	4
2. Introduction.....	5
3. Base System Configurations.....	6
3.1. Hardware.....	6
3.2. Operating Systems.....	6
4. Pre-Requisites.....	7
5. Host Installation.....	8
5.1. Acquire FLEXCUBE Host Installer Distribution	8
5.2. Launch Installer	8
6. Post Installation	31
6.1. AES Password Encryption related changes	31
6.2. Logs of WebLogic and FLEXCUBE	33
6.3. Launch Domain Admin Server	35
6.4. Shutdown and Restart.....	37
6.5. Remote server connection using VNC viewer	41

1. Preface

1.1. Intended Audience

This document is intended for the following audience:

- Customers
- Partners
- Third Party Vendors

1.2. Documentation Accessibility

For information about Oracle's commitment to accessibility, visit the Oracle Accessibility Program website at <http://www.oracle.com/pls/topic/lookup?ctx=acc&id=docacc>.

1.3. Access to OFSS Support

<https://support.us.oracle.com>

1.4. Structure

This manual is organized into the following categories:

Preface gives information on the intended audience. It also describes the overall structure of the User Guide

Introduction provides brief information on the purpose of the User Guide

Chapters are dedicated to processes for initial setup of WebLogic, BEA WebLogic server etc.

1.5. Related Information Sources

Not Applicable

2. Introduction

This guide is helpful for initial setup of WebLogic (12c) – version 12.1.2. BEA WebLogic server which is an enterprise-ready java EE application server that supports the deployment of mission critical application in a robust, secure, highly available and scalable environment. WebLogic is an ideal foundation for building applications based on Service Oriented Architecture (SOA).

3. Base System Configurations

3.1. Hardware

Here we strongly suggest you to verify your target installation machine's environment and make sure it meets the minimum hardware requirement as specified below

CPU: 1.0 GHz

Hard Disk: 5GB free space

Memory: 1GB free

Network: 100M Ethernet connection

3.2. Operating Systems

FLEXCUBE Host applications were built on Java technology. It supports multiple operating systems. You can run host system on

- Unix (HP Unix or Sun Solaris)
- Oracle Linux or RedHat Enterprise Linux
- IBM AIX

Here, as a default system environment, we have certified installing and running FLEXCUBE host. We guide you through every step to install on an oracle linux machine as a sample.

4. Pre-Requisites

The pre-requisites required for installing FLEXCUBE host via OUI is given below:

1. **An admin user needs to be created on the host machine via which the OUI will be run.**
2. **JDK 1.7_045 must be installed on the host machine.**
3. **WebLogic (12c) – version 12.1.2 must be installed on the host machine, having the above mentioned JDK 1.7_045 as its java home during installation.**
4. **To enable remote connection between host server machine and local machine , we need a software like VNC viewer (freeware and recommended) or Xmanager in order to access the remote host installer machine and get UI for the installer during installation. (It is assumed that user has the software installed on his machine (VNC viewer recommended) and is well conversant in using the same). Refer to appendix point 5.5)Remote server connection using VNC viewer for guidance to connect to host installation machine.**

Note: The admin user should be used install both JDK1.7_045 and WebLogic (12c) so that during installation, OUI will have full access to all Weblogic and JDK files and folders.

For all the above mentioned pre-requisites, please contact your System Administrator.

5. Host Installation

5.1. Acquire FLEXCUBE Host Installer Distribution

You can get FC CORE host installer distributed version over the network or on a CD/DVD. The FC CORE host installer runs with graphic user interface to make the customer configuration of FC CORE host on local environment easy.

Please make sure you acquire the correct installation version for your operation system. The FLEXCUBE host installer supports the following OS

- Unix
- Linux
- IBM AIX

5.2. Launch Installer

Note: To run the OUI, you may need a user interface software VNC viewer to be run first so as to export the display to the local machine where the user can see all the screens properly.

Please note that some of the above software may need license for installation. Please contact your system administrator for the same.

Go to your user home directory(where all rights are present), e.g. /home/fcradm, then copy the host installer(oui_linuxX86) and put it under this path

The host installer will be present within Relarea_Encrypted at the below path in the Installation zip file:

Relarea_Encrypted\flexcube\install\OUI\Host\oui_linuxX86\

Once the installer is copied onto your home directory in the host machine , we need to provide the complete rights to the oui_linuxX86 folder for the administrator user being used for installation.

For this, log into your host machine via Winscp and navigate to the directory where the installer is copied.

Right Click on oui_linuxX86 folder and click on properties.

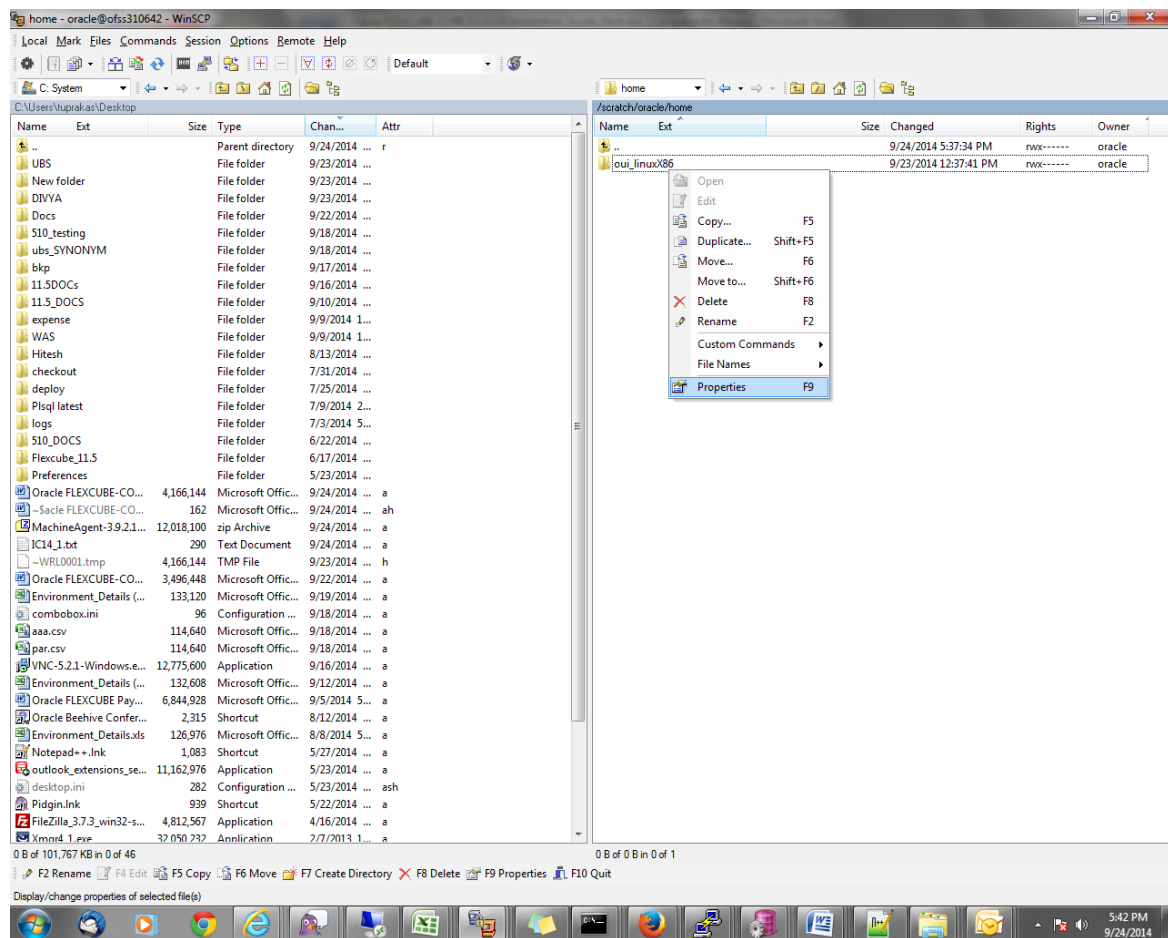

Change the permissions , by setting '0777' in the “Octal” entry for permissions.

Next check the “Set group,owner and permissions recursively” box.

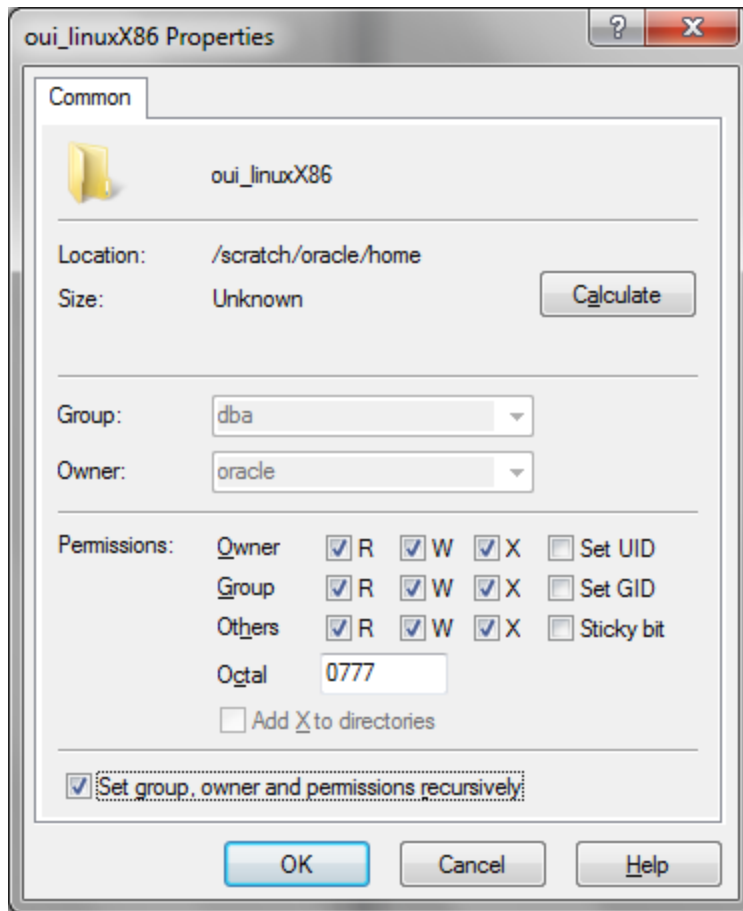

Click OK.

Once the above permissions have been given, you can launch the start up screen with the following steps:

Connect to the remote host machine using VNC viewer (steps to connect given in appendix 5.5)

Go to admin user home path (e.g./home /fcradm) in VNC console(which will be present in the Admin Users Home folder) .Navigate to the host installer folder (oui_linuxX86).

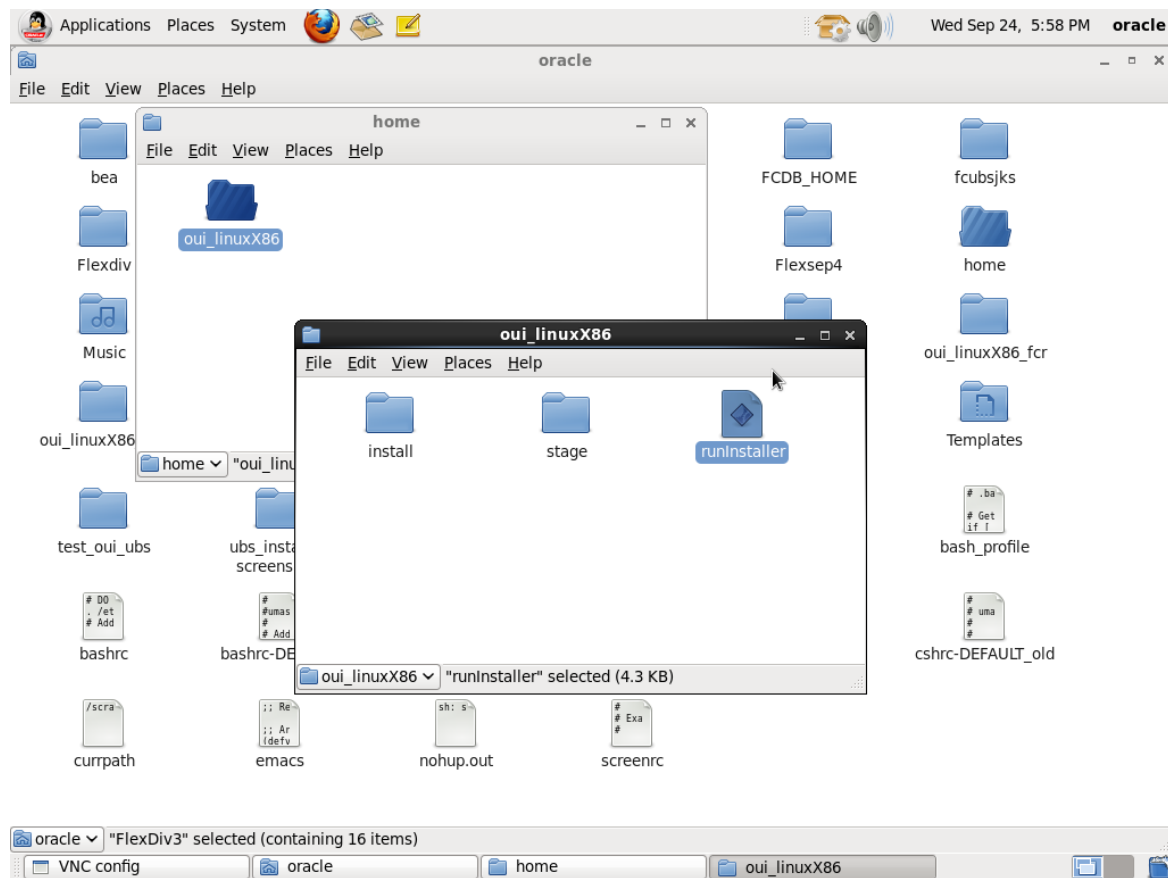

Double click on the runInstaller file to start the installation of FLEXCUBE host.
Click on 'Run'.

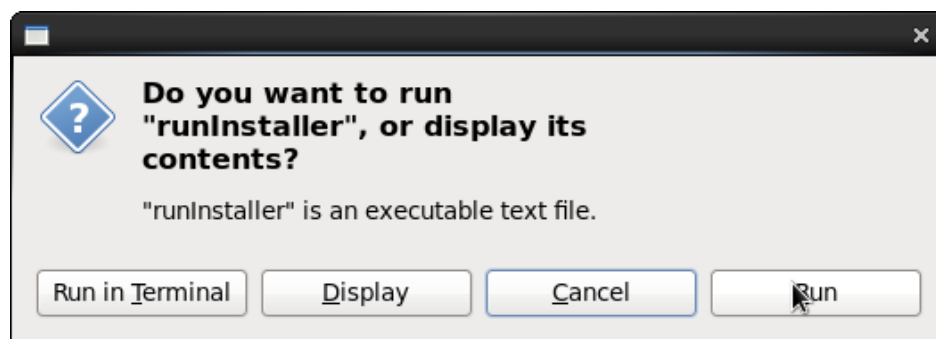

Just wait for a while, the installation wizard will appear and will guide you through the steps to install FLEXCUBE Host on your machine.

1. Welcome screen

You should see the welcome message on first screen. Just click Next.

Click on Next Button

2. Specify Inventory directory and credentials

You should keep the default directory that is automatically present in the OUI, and confirm it exists.

After that, click next.

Note: This screen may not appear if your inventory directory has already been defined during a previous OUI run.

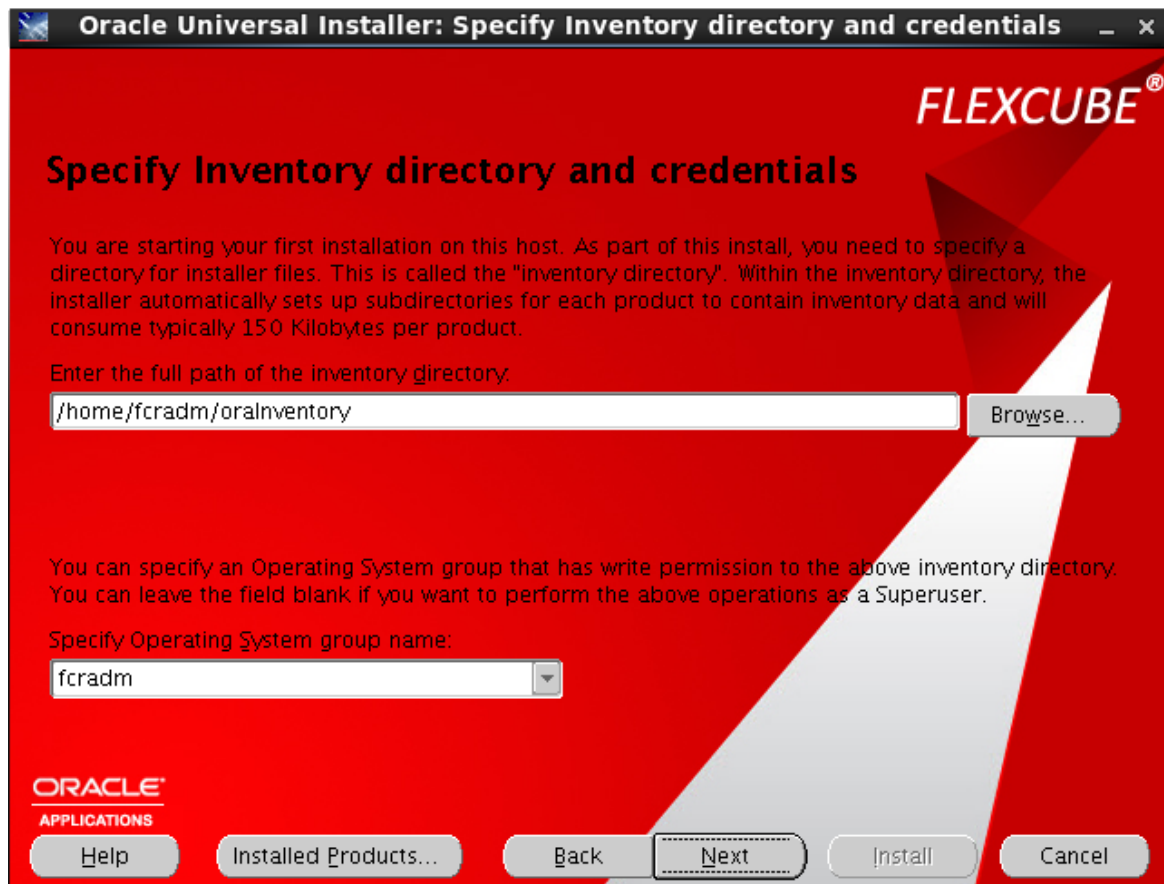

3. Select Installation Type

In this screen, you have two options for configuring FLEXCUBE Host components.

Only choose the Complete option to completely deploy all FLEXCUBE host applications on new domain.

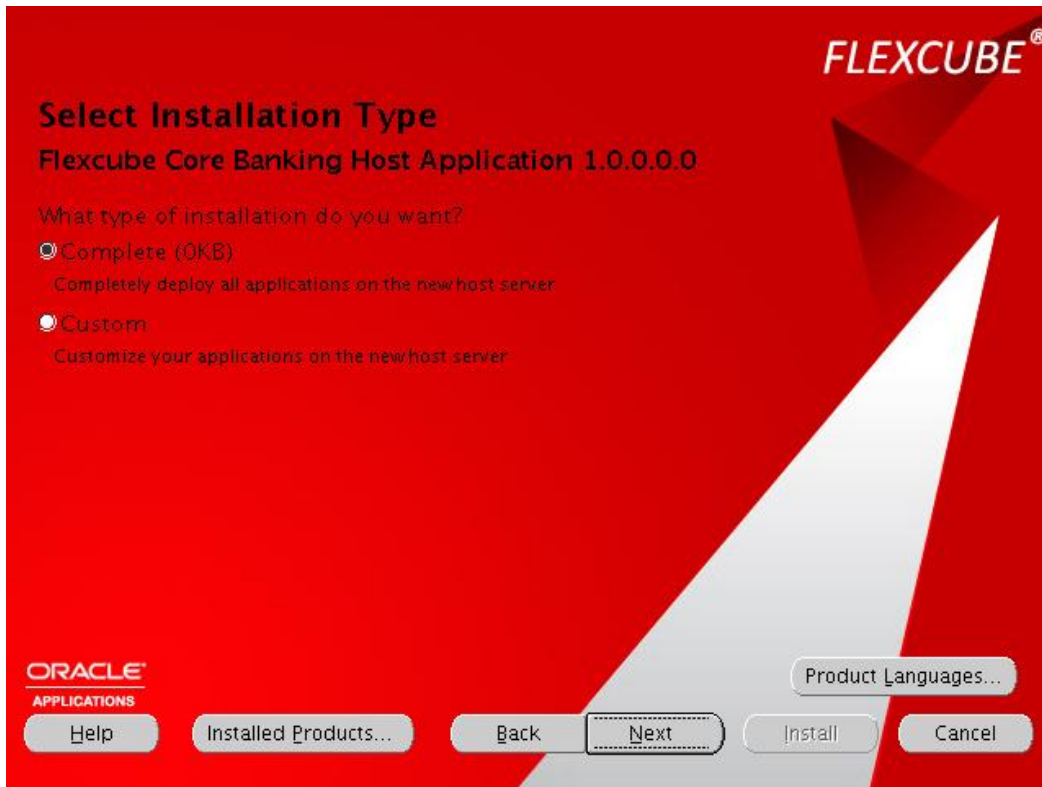

Click on Next.

4. Specify Oracle Home Details

Keep the entries which are present by default in the OUI screen as it self-assigns the ORA_HOME path.

Specify Home Details

Destination
Enter or select a name for the installation and the full path where you want to install the product.

Name:

Path:

ORACLE APPLICATIONS

Click Next.

5. Locate JDK Home

Specify JDK home path from your local environment. You can use file browser to locate JDK home directory.

Please contact your system administrator for Directory Path details

Directory Path: JDK installation path, one level up from bin folder .

Eg. If path of bin folder of JDK is : **/mnt/devops_0/weblogic/home/jdk1.7.0_45/bin** , then the corresponding JDK home to be defined in the OUI is : **/mnt/devops_0/weblogic/home/jdk1.7.0_45**

Click Next.

6. Locate Weblogic Server Home

Specify Weblogic server home path of your host environment. You can use file browser to locate the Weblogic server home directory

Please contact your system administrator for Directory Path details

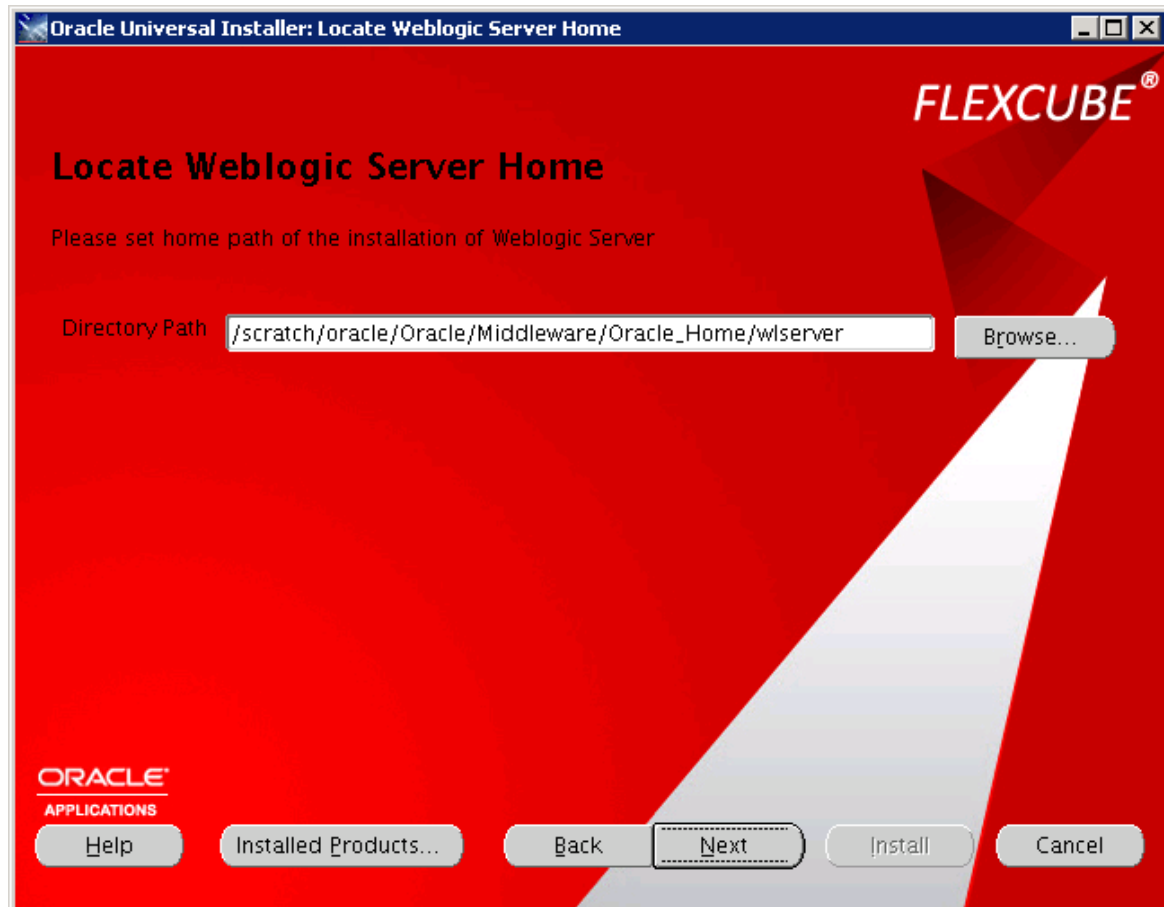

Directory Path: Weblogic installation Path, and must point to **/wlserver** directory. And this Weblogic path is used by single FC CORE Host.

Eg. /scratch/home/weblogic/Oracle/Middleware12c/Oracle_Home/wlserver

7. Choose FLEXCUBE Host Home Directory

Specify FLEXCUBE host home path. Make sure you have rights to write in its parent directory if this home directory does not exist.

Please contact your system administration team for the Path

Directory Path: The path in which FC CORE host is installed.

Click Next to continue.

8. Database Connection

Please specify host database connection here.

Please contact your DBA team for the required values.

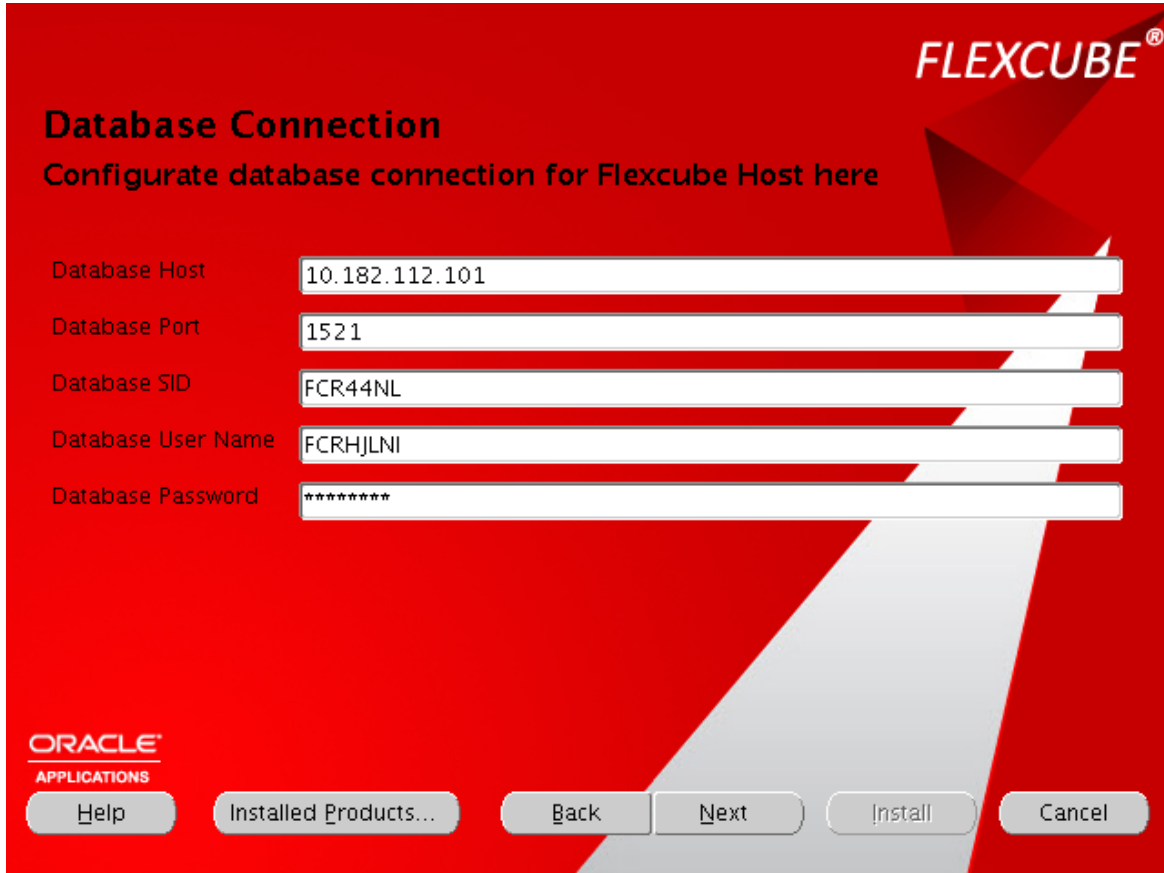

Field	Value
Database Host	10.182.112.101
Database Port	1521
Database SID	FCR44NL
Database User Name	FCRHJLNI
Database Password	*****

Database Host: IP of Database Server. IP address is preferred.

Database Port: Database Listen port.

Database SID: Database Service Instance.

Database User Name: Host User Name of Database.

Database Password: Host User Password of Database.

Click Next to continue.

9. Weblogic Domain Configuration

Please specify weblogic domain administrator user name and password, FLEXCUBE host domain name and port numbers here. Make sure your domain admin password has **at least 8 characters** with more than one numeric or special character.

Please contact your System administration team for the required values

Oracle Universal Installer: Weblogic Domain Configuration

Weblogic Domain Configuration
Create new domain for Flexcube host server

* Password must be at least 8 characters long with numeric or special characters

Admin Server User: fcradm

Admin Password: [masked]

Admin Server Host: localhost

Admin Server Port: 7001

New Domain Name: fcrHost

Admin Server Name: AdminServer

Managed Server Name: FlexcubeEnterpriseServer

Managed Server Port: 8001

APPLICATIONS

Help Installed Products... Back Next Install Cancel

Admin Server User: Weblogic Admin Name.(The string just should include [a-zA-Z0-9] characters, and the name should be exclusive.)

Admin Password: Password of Weblogic Admin.(The string just should include [a-zA-Z0-9] characters, and the name should be exclusive.)

Admin Server Host: Weblogic Server IP.(localhost is preferred.)

Admin Server Port: Weblogic Admin Port.(Every FC CORE Host must have own Admin Server Port. And it must be exclusive.)

New Domain Name: Domain Name.

Admin Server Name: Admin Server Name. (The string just should include [a-zA-Z0-9] characters, and the name should be exclusive.)

Managed Server Name: Managed Server Name.(The string just should include [a-zA-Z0-9] characters, and the name should be exclusive.)

Managed Server Port: Managed Server Port. (It must be exclusive.)

Then click Next.

Note : Make sure that the ports(**Admin Server Port** and **Managed Server Port**)you define here is free. You can take these free port numbers from your system administrator or can check it yourself by using below mentioned command on the host machine via putty.

\$netstat -tulpn | grep <port no>

Where <port no> is the port value that needs to be checked.

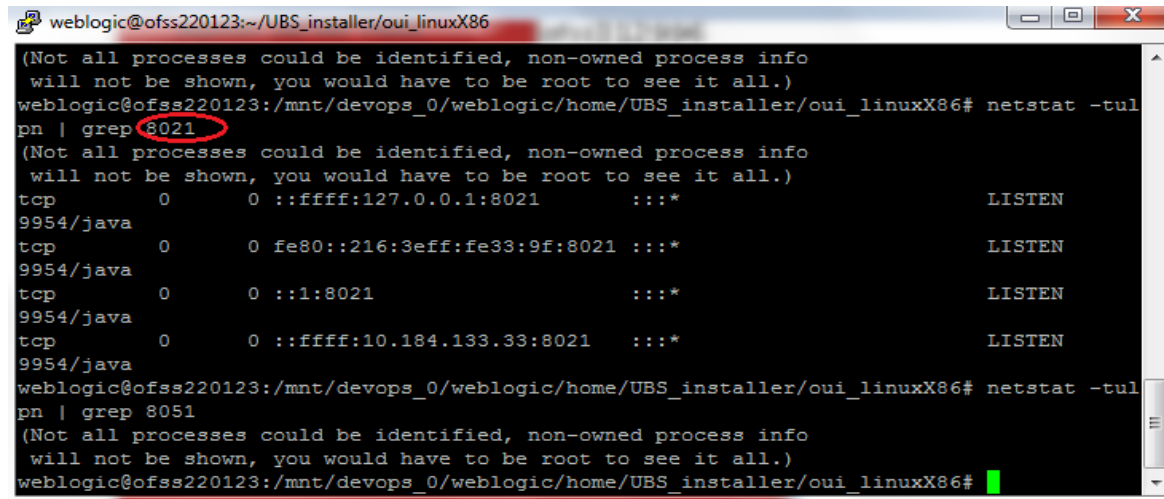

```
weblogic@ofss220123:~/UBS_installer/oui_linuxX86
(Not all processes could be identified, non-owned process info
will not be shown, you would have to be root to see it all.)
weblogic@ofss220123:/mnt/devops_0/weblogic/home/UBS_installer/oui_linuxX86# netstat -tul
pn | grep 8021
(Not all processes could be identified, non-owned process info
will not be shown, you would have to be root to see it all.)
tcp        0      0  ::ffff:127.0.0.1:8021  :::*           LISTEN
9954/java
tcp        0      0  fe80::216:3eff:fe33:9f:8021 :::*           LISTEN
9954/java
tcp        0      0  ::1:8021              :::*           LISTEN
9954/java
tcp        0      0  ::ffff:10.184.133.33:8021 :::*           LISTEN
9954/java
weblogic@ofss220123:/mnt/devops_0/weblogic/home/UBS_installer/oui_linuxX86# netstat -tul
pn | grep 8051
(Not all processes could be identified, non-owned process info
will not be shown, you would have to be root to see it all.)
weblogic@ofss220123:/mnt/devops_0/weblogic/home/UBS_installer/oui_linuxX86#
```

Here if you get details of the port where it is used as seen in the above example for port no 8021, then the port is in use.

And if we do not get any details about the port as seen in the above example for port no 8051, then the port is unused.

10. Branch Database Connection

Please specify Branch database connection here.

Please contact your system administration team for the required values

Oracle Universal Installer: Java Branch Configure

Java Branch Configure
Configure database connection for Flexcube

FLEXCUBE®

Database branch: ofss220102

Database Port: 1523

Database SID: tz9NT1478

Database User Name: INDIAR2B

Database Password: *****

Entity Code: 1

ORACLE APPLICATIONS

Help Installed Products... Back Next Install Cancel

Database Branch: IP of Database Server. IP address is preferred.

Database Port: Database Listen port.

Database SID: Database Service Instance.

Database User Name: Branch User Name of Database.

Database Password: Branch User Password of Database.

Entity Code: Entity Code of Database.

Click on Next button

11. 11. JMS Server Configuration

The JMS Server name and JMS Resource for FLEXCUBE are specified here.

Keep the entries the same as those which are present by default in the OUI screen.

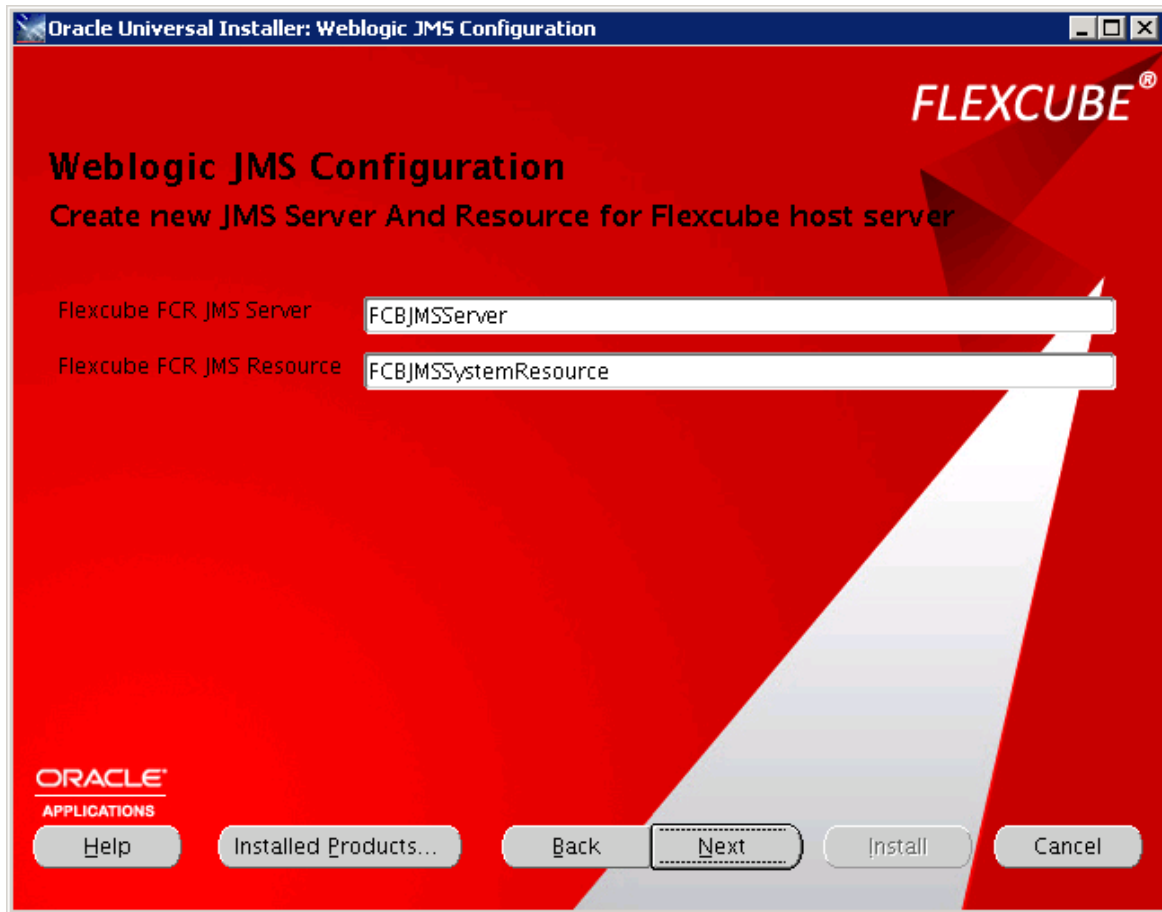

Click Next to continue

12. Weblogic Node Configuration

Please specify the Node Server Port here. And confirm Node Server Port has never been used and ranges from 5560 to 5700. Then click Next.

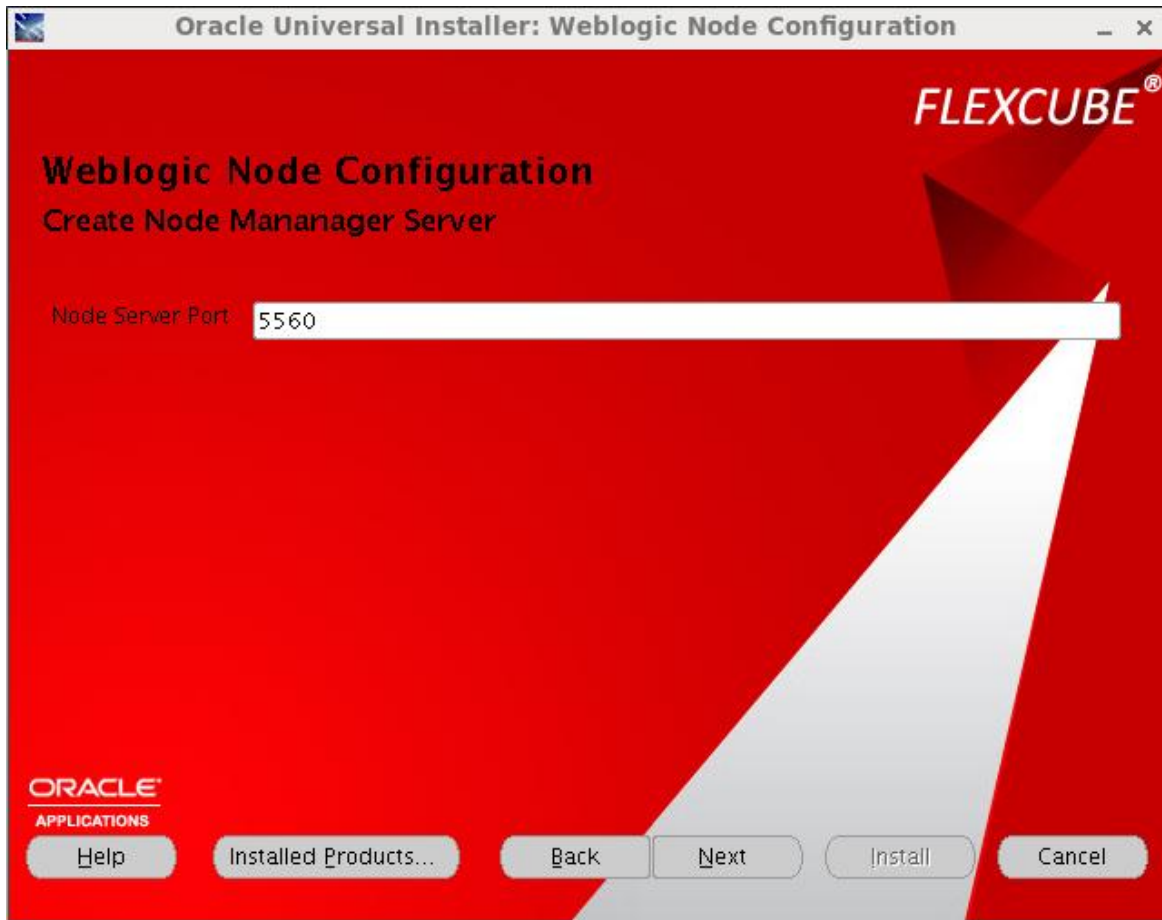

Node Server Port: Node Listen Port.(Every FC CORE Host must have own Node Server port. And it must be exclusive.)

Click Next.

Note : Make sure that the port you define here is free. You can take these free port numbers from your system administrator or can check it yourself by using below mentioned command on the host machine via putty.

`$netstat -tulpn | grep <port no>`

Where <port no> is the port value that needs to be checked.

```
weblogic@ofss220123:~/UBS_installer/oui_linuxX86
(Not all processes could be identified, non-owned process info
will not be shown, you would have to be root to see it all.)
weblogic@ofss220123:/mnt/devops_0/weblogic/home/UBS_installer/oui_linuxX86# netstat -tul
pn | grep 8021
(Not all processes could be identified, non-owned process info
will not be shown, you would have to be root to see it all.)
tcp        0      0 :::ffff:127.0.0.1:8021 :::*          LISTEN
9954/java
tcp        0      0 fe80::216:3eff:fe33:9f:8021 :::*          LISTEN
9954/java
tcp        0      0 :::1:8021     :::*          LISTEN
9954/java
tcp        0      0 :::ffff:10.184.133.33:8021 :::*          LISTEN
9954/java
weblogic@ofss220123:/mnt/devops_0/weblogic/home/UBS_installer/oui_linuxX86# netstat -tul
pn | grep 8051
(Not all processes could be identified, non-owned process info
will not be shown, you would have to be root to see it all.)
weblogic@ofss220123:/mnt/devops_0/weblogic/home/UBS_installer/oui_linuxX86#
```

Here if you get details of the port where it is used as seen in the above example for port no 8021, then the port is in use.

And if we do not get any details about the port as seen in the above example for port no 8051, then the port is unused.

13. Branch Server IP

Please specify Branch Server Machine IP here.

Please contact your system administration team for the ip address

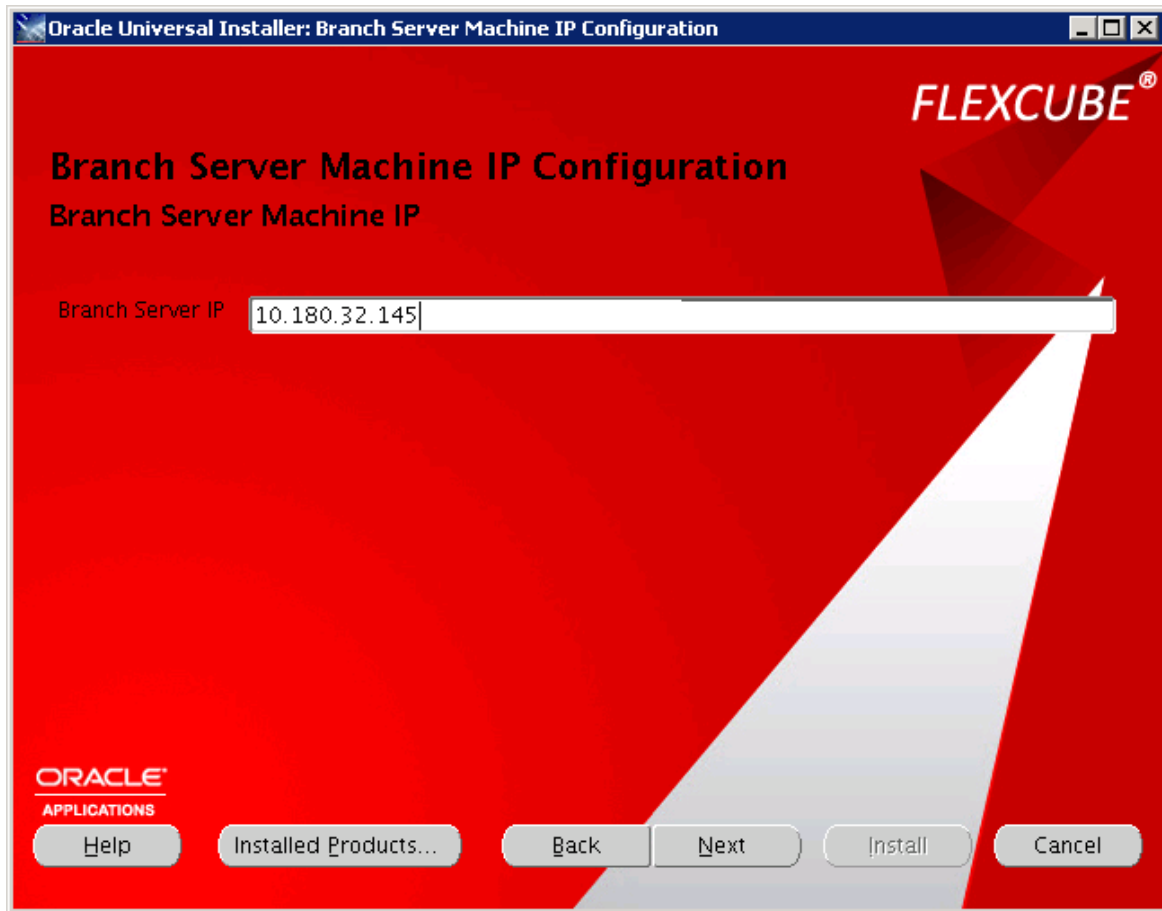

Then click Next

14. Choose Messaging Provider

FLEXCUBE Host supports multiple messaging providers.

Here Weblogic Queue is selected by default and the same is to be used for host installation via OUI.

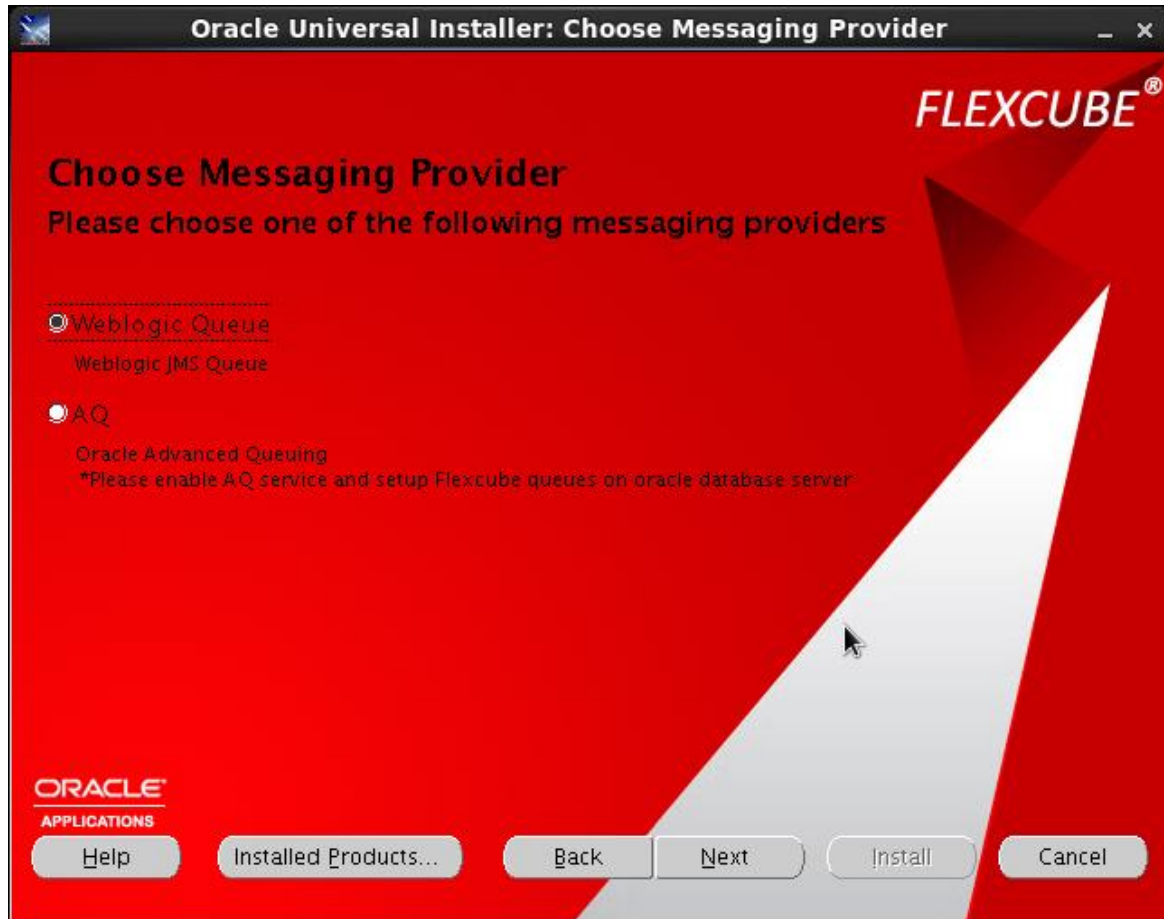

15. Summary

In the summary screen, you can review the host installation. Click Install to start installation and configuration.

16. Install

After a while, depending on your machine's performance, the host installation and new weblogic domain configuration will be finished. You can click "Stop installation..." button to terminate anytime.

Note: Once the installation is stopped, it will not resume from point at which installation was stopped but will restart the installation.

17. End of Installation

Just click Exit to finish.

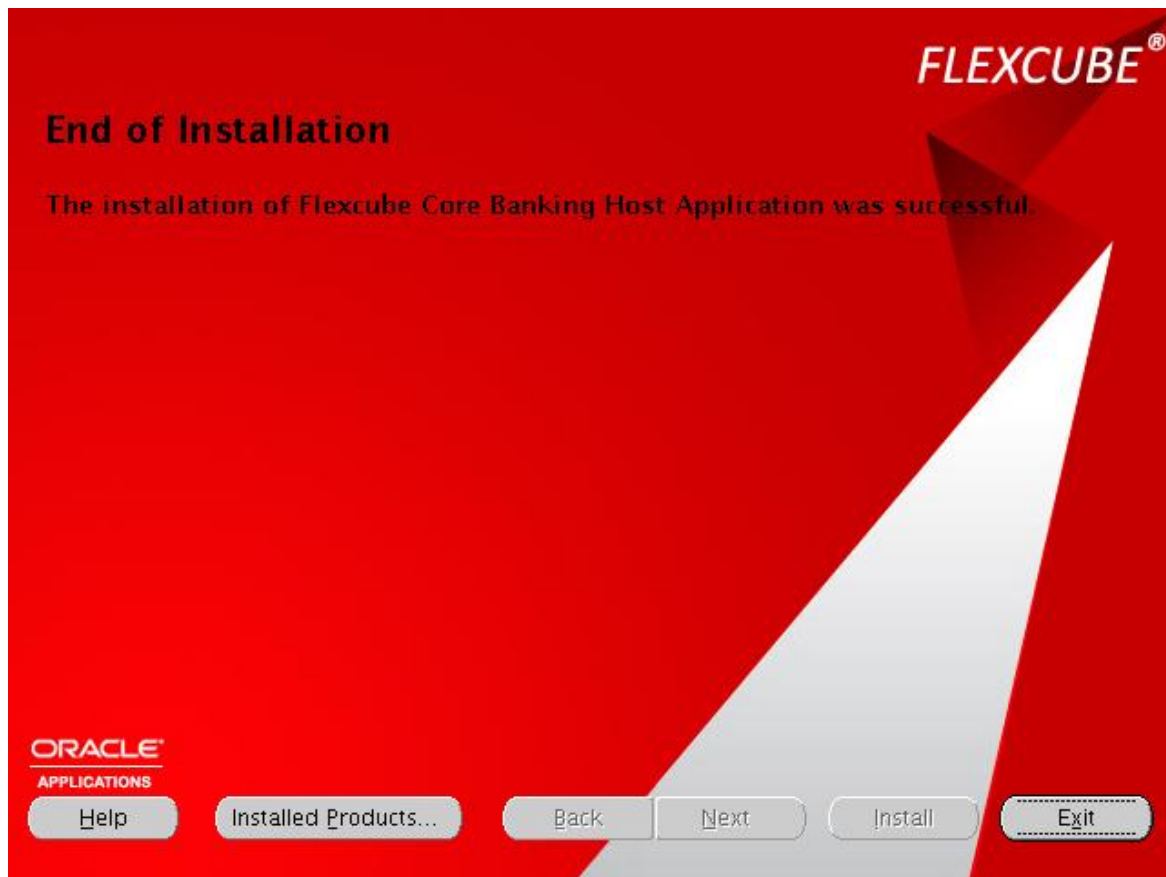

After installation, you must execute : `nohup sh start_fcr.sh &` in putty from your source home . eg : `/home/fcradm/FLEXCUBE510`

These will startup both the Admin and the FC-CORE managed server.

6. Post Installation

6.1. AES Password Encryption related changes

The current 5.1.0 installers make use of AES encryption .

The following steps are required for proper implementation of AES and must be done:

- a) Change in jdk security jars:
Goto the security folder in the jdk home(JDK1.7 folder). Eg.
/scratch/home/webapp/jdk1.7.0_45/jre/lib/security on the host machine.

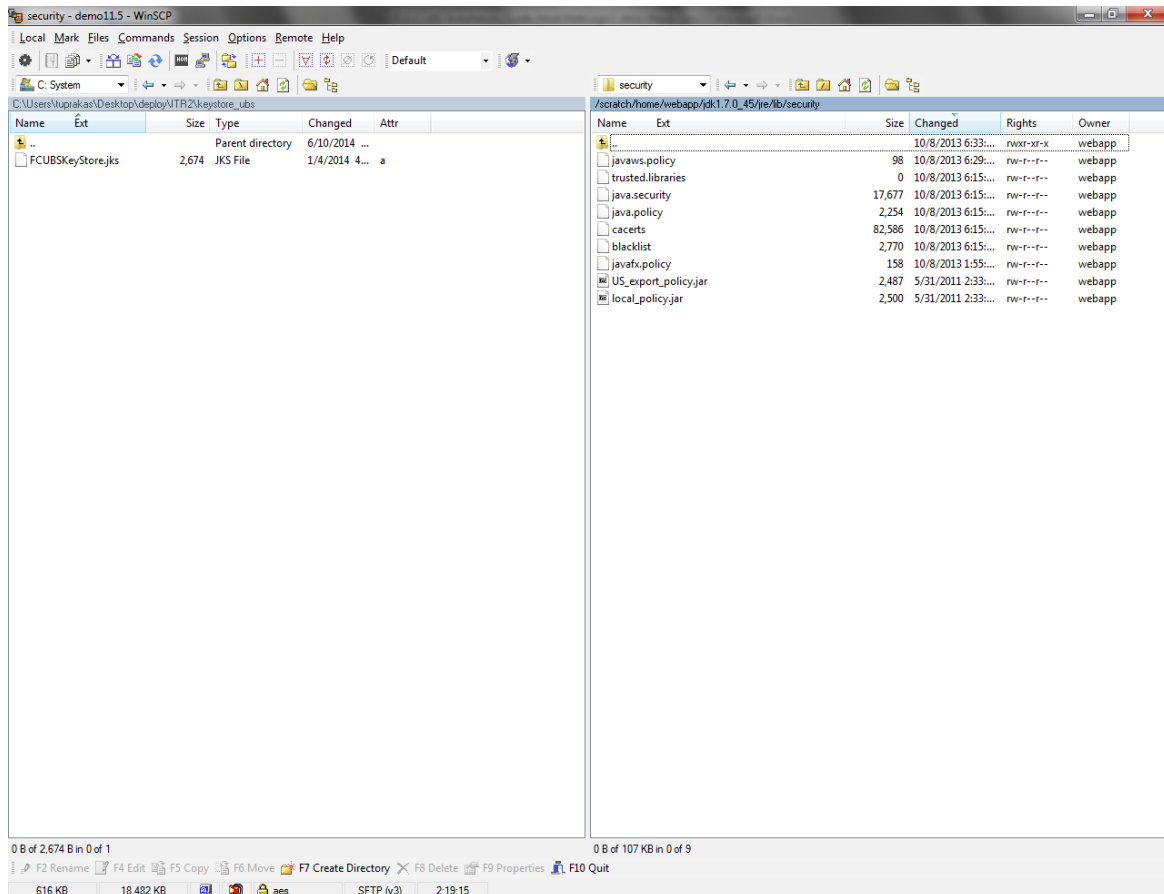

Here we need to replace the 2 jars **US_export_policy.jar** and **local_policy.jar** with the jars available at the following link : <http://www.oracle.com/technetwork/java/javase/downloads/jce-7-download-432124.html>

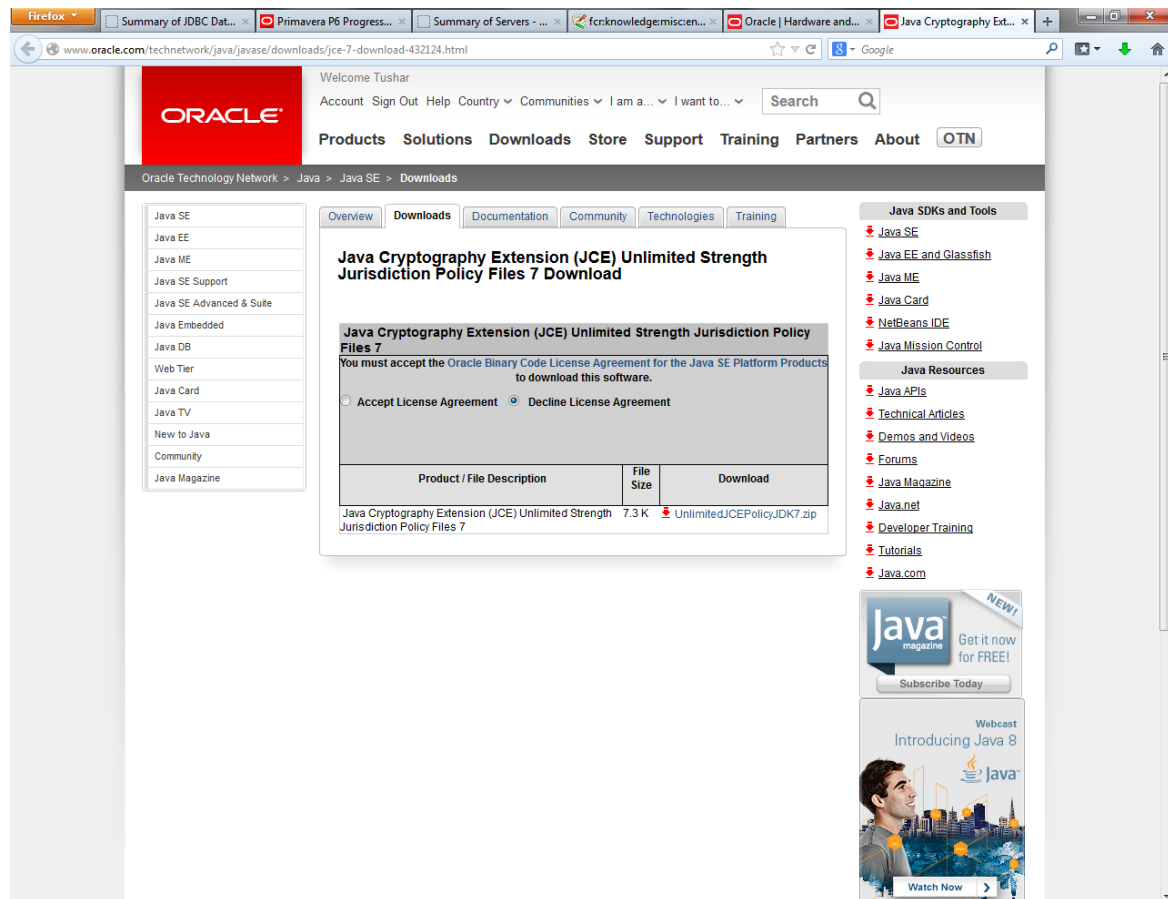

Click on Accept License Agreement and then click on [UnlimitedJCEPolicyJDK7.zip](#).

After extracting contents of the downloaded zip file , replace the 2 jars present in security folder with the newly extracted **US_export_policy.jar** and **local_policy.jar**.

- b) Restart the Weblogic app server via start_fcr.sh script once the above changes are done , as mentioned in section 5.3(**Restart via start up shell script**)

Once Flexcube Enterprise server is in running state, the AES changes will automatically get implemented in the property files.

6.2. Logs of WebLogic and FLEXCUBE

Weblogic server logs:

On Linux, go to directory

E.g. /home/fcradm/FLEXCUBE/Flex_Domain/servers/ FlexcubeEnterpriseServer/logs

Where “Flex_Domain” is the domain name and “FlexcubeEnterpriseServer” is the Managed Server name as defined in section 4.2 in step 9.

At this path , FlexcubeEnterpriseServer.log will be present. This file will have all logs related to deployments of the FLEXCUBE applications

FLEXCUBE logs

The flexcube logs are created at the following path by above mentioned convention :

/home/fcradm/FLEXCUBE/logs

This folder will contain the following sub-folders , all containing separate logs :

fcrljlog

fcrljdebug

branch

fcrljfacelog

audit

fcrljbatchlog

Along with these folders, you also have logs present outside the folders. These are :

StartManagedServer.log

outboundwebserviceExceptionlog.txt

hibernateExceptionlog.txt

fcrljperformancelog.txt

fcrljaxislog.txt

StartAdminServerLog.log

StartNodeManagerLog.log

For entity specific logs, a folder with the name the same as the entity code, is created having a folder called logs within it.

Eg. /home/fcradm/FLEXCUBE /1/logs

This folder will have the following sub folders containing logs :

fcjrdebug

fcjrlog

fcjrbatchlog

audit

Note: If the entity code is something different than 1, we need to update the file

/home/fcradm/FLEXCUBE/runarea/env/config/properties/log4j.xml

Replace 1 with the entity code you want to give in the following sections (and their subsections) in log4j.xml (replace 1 with desired entity in all the log4j entries within the section) :

#Application Specific Logging

#Logging for BAnk0 with entity code -1

#CLASS-SPECIFIC LOGGING LEVELS -1 Entity

Eg .

Application Specific Logging

#####

log4j.category.-240.BATCH=DEBUG,-240.BATCH.BatchExceptionlog

log4j.additivity.-240.BATCH.com.iflex.fcr.bh.batch=false

log4j.appender.-240.BATCH.BatchExceptionlog=org.apache.log4j.RollingFileAppender

log4j.appender.-

240.BATCH.BatchExceptionlog.File=\${fc.log.dir}/logs/fcjrbatchlog/BatchExceptionlog.txt

log4j.appender.-240.BATCH.BatchExceptionlog.layout=org.apache.log4j.PatternLayout

log4j.appender.-240.BATCH.BatchExceptionlog.layout.ConversionPattern=%d %t %p [%c]
%m%n

log4j.appender.-240.BATCH.BatchExceptionlog.MaxFileSize=3000KB

log4j.appender.-240.BATCH.BatchExceptionlog.MaxBackupIndex=10

Here 240 is the desired entity code, which replaced the default entity code , '1'.

6.3. Launch Domain Admin Server

Open a web browser and type the host domain admin URL in the address bar.

E.g. <http://10.184.133.33:7001/console> , where 10.184.133.33 is the host machine ip address and 7001 is the admin server port.

After a while, you should see the login screen. Type in admin username and password you just set. Click Login

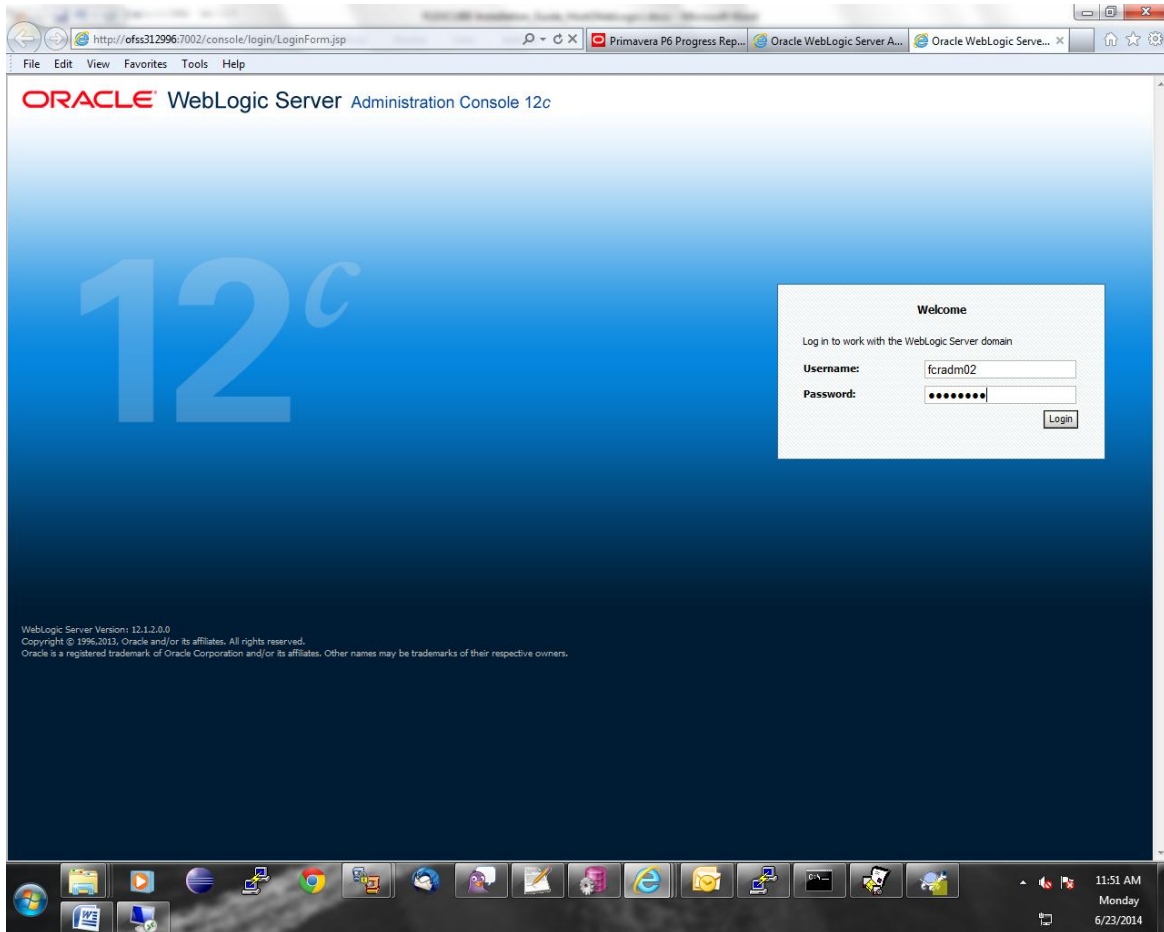

Verify Host Deployments

Go to **>Deployments**, you should see all FLEXCUBE host application deployed on this domain server. Please verify deployment list and see if anything missing and health are all OK.

WebLogic Server 12.1.2.0.0
Copyright © 1996-2013, Oracle and/or its affiliates. All rights reserved.
Oracle is a registered trademark of Oracle Corporation and/or its affiliates. Other names may be trademarks of their respective owners.

File Edit View Favorites Tools Help

First selecting the application name and using the controls on this page.
To install a new application or module for deployment to targets in this domain, click the Install button.

Customize this table

Deployments

Install Update Delete Start Stop

Showing 1 to 24 of 24 Previous Next

Name	State	Health	Type	Targets	Deployment Order
AlertWeb	Failed		Web Application	FlexcubeEnterpriseServer	100
Branch	Active	OK	Enterprise Application	FlexcubeEnterpriseServer	100
OHNAAppServices	Active	OK	Web Application	FlexcubeEnterpriseServer	100
PCRJJavaBranchWeb	Active	OK	Web Application	FlexcubeEnterpriseServer	100
PCRJBatch	Active	OK	Enterprise Application	FlexcubeEnterpriseServer	100
PCRJChannels	Active	OK	Enterprise Application	FlexcubeEnterpriseServer	100
PCRJEnterpriseEAR	Active	OK	Enterprise Application	FlexcubeEnterpriseServer	100
PCRJGefuProcessor	Active	OK	Enterprise Application	FlexcubeEnterpriseServer	100
PCRJGefuScheduler	Active	OK	Enterprise Application	FlexcubeEnterpriseServer	100
PCRJGLPosting	Failed		Enterprise Application	FlexcubeEnterpriseServer	100
PCRJIMINT	Active	OK	Enterprise Application	FlexcubeEnterpriseServer	100
PCRJOLTP	Active	OK	Enterprise Application	FlexcubeEnterpriseServer	100
PCRJReport	Active	OK	Enterprise Application	FlexcubeEnterpriseServer	100
PCRWWebServices	Active	OK	Web Application	FlexcubeEnterpriseServer	100
Fileupload	Active	OK	Enterprise Application	FlexcubeEnterpriseServer	100
HeftInAcctMDB	Active	Warning	EJB	FlexcubeEnterpriseServer	100
HeftInMagMDB	Active	Warning	EJB	FlexcubeEnterpriseServer	100
HeftOutTxnMDB	Active	Warning	EJB	FlexcubeEnterpriseServer	100
PaymentsControllerMDB	Active	Warning	EJB	FlexcubeEnterpriseServer	100
RagsInAcctMDB	Active	Warning	EJB	FlexcubeEnterpriseServer	100
RagsInMagMDB	Active	Warning	EJB	FlexcubeEnterpriseServer	100
RagsOutTxnMDB	Active	Warning	EJB	FlexcubeEnterpriseServer	100
StaticProxyWeb	Active	OK	Web Application	FlexcubeEnterpriseServer	100
TransactionLogViewer	Active	OK	Web Application	FlexcubeEnterpriseServer	100

Install Update Delete Start Stop

Showing 1 to 24 of 24 Previous Next

How do I...
 • Install an enterprise application
 • Configure an enterprise application
 • Update (redeploy) an enterprise application
 • Start and stop a deployed enterprise application
 • Monitor the modules of an enterprise application
 • Deploy EJB modules
 • Install a Web application

System Status
 Health of Running Servers
 Failed (0)
 Critical (0)
 Overloaded (0)
 Warning (0)
 OK (2)

Windows taskbar: 12:03 PM Monday 6/23/2014

6.4. Shutdown and Restart

Shutdown

Go to **Environment>Servers**, then click Control tab. Choose fcrHostServer1(admin) from the list and click Shutdown to open a drawdown menu. Click "When work completes" to shutdown host domain server.

Start Host Domain

Data Source:

JMS Server:

[Home](#) [Log Out](#) [Preferences](#) [Record](#) [Help](#)

Welcome, fcradm02 | Connected to: fcrHost

Home > Summary of Servers > Summary of JMS Servers > Summary of JDBC Data Sources > Summary of JMS Servers

Summary of JMS Servers

JMS servers act as management containers for the queues and topics in JMS modules that are targeted to them.

This page summarizes the JMS servers that have been created in the current WebLogic Server domain.

[Customize this table](#)

JMS Servers (Filtered - More Columns Exist)

[New](#) [Delete](#) Showing 1 to 1 of 1 [Previous](#) | [Next](#)

<input type="checkbox"/>	Name	Persistent Store	Target	Current Server	Health
<input type="checkbox"/>	FCBJMSServer		FlexcubeEnterpriseServer	FlexcubeEnterpriseServer	

[New](#) [Delete](#) Showing 1 to 1 of 1 [Previous](#) | [Next](#)

JMS Modules

JMS system resources are configured and stored as modules similar to standard J2EE modules. Such resources include queues, topics, connection factories, templates, destination keys, quota, distributed queues, distributed topics, foreign servers, and JMS store-and-forward (SAF) parameters. You can administratively configure and manage JMS system modules as global system resources.

This page summarizes the JMS system modules that have been created for this domain.

[Customize this table](#)

JMS Modules

[New](#) [Delete](#) Showing 1 to 1 of 1 [Previous](#) | [Next](#)

<input type="checkbox"/>	Name	Type
<input type="checkbox"/>	FCBJMSSystemResource	System

[New](#) [Delete](#) Showing 1 to 1 of 1 [Previous](#) | [Next](#)

[Customize this table](#)

Summary of Resources

New Delete Showing 1 to 24 of 24 Previous Next

<input type="checkbox"/>	Name	Type	JNDI Name	Subdeployment	Targets
<input type="checkbox"/>	FCBBatchFrameQ	Queue	jms/FCBBatchFrameQ	FCBSubDeployment	FCBMServer
<input type="checkbox"/>	FCBBatchQM	Connection Factory	jms/FCBBatchQM	Default Targeting	FlexcubeEnterpriseServer
<input type="checkbox"/>	FCBBatchRequestQ	Queue	jms/FCBBatchRequestQ	FCBSubDeployment	FCBMServer
<input type="checkbox"/>	FCBBatchResponseQ	Queue	jms/FCBBatchResponseQ	FCBSubDeployment	FCBMServer
<input type="checkbox"/>	FCBBatchShellQ	Queue	jms/FCBBatchShellQ	FCBSubDeployment	FCBMServer
<input type="checkbox"/>	FCBChannelQM	Connection Factory	jms/FCBChannelQM	Default Targeting	FlexcubeEnterpriseServer
<input type="checkbox"/>	FCBChannelRequestQ	Queue	jms/FCBChannelRequestQ	FCBSubDeployment	FCBMServer
<input type="checkbox"/>	FCBChannelResponseQ	Queue	jms/FCBChannelResponseQ	FCBSubDeployment	FCBMServer
<input type="checkbox"/>	FCBEnterpriseServiceQM	Connection Factory	jms/FCBEnterpriseServiceQM	Default Targeting	FlexcubeEnterpriseServer
<input type="checkbox"/>	FCBGetURequestQ	Queue	jms/FCBGetURequestQ	FCBSubDeployment	FCBMServer
<input type="checkbox"/>	FCBGetUResponseQ	Queue	jms/FCBGetUResponseQ	FCBSubDeployment	FCBMServer
<input type="checkbox"/>	FCBGPostingQ	Queue	jms/FCBGPostingQ	FCBSubDeployment	FCBMServer
<input type="checkbox"/>	FCBGPostingQM	Connection Factory	jms/FCBGPostingQM	Default Targeting	FlexcubeEnterpriseServer
<input type="checkbox"/>	FCBOtpQM	Connection Factory	jms/FCBOtpQM	Default Targeting	FlexcubeEnterpriseServer
<input type="checkbox"/>	FCBOtpRequestQ	Queue	jms/FCBOtpRequestQ	FCBSubDeployment	FCBMServer
<input type="checkbox"/>	FCBOtpResponseQ	Queue	jms/FCBOtpResponseQ	FCBSubDeployment	FCBMServer
<input type="checkbox"/>	FCBReportsQM	Connection Factory	jms/FCBReportsQM	Default Targeting	FlexcubeEnterpriseServer
<input type="checkbox"/>	FCBReportsRequestQ	Queue	jms/FCBReportsRequestQ	FCBSubDeployment	FCBMServer
<input type="checkbox"/>	FCBReportsResponseQ	Queue	jms/FCBReportsResponseQ	FCBSubDeployment	FCBMServer
<input type="checkbox"/>	FCBRPTReportQM	Connection Factory	jms/FCBRPTReportQM	Default Targeting	FlexcubeEnterpriseServer
<input type="checkbox"/>	FCBSchedulerQM	Connection Factory	jms/FCBSchedulerQM	Default Targeting	FlexcubeEnterpriseServer
<input type="checkbox"/>	FCBSchedulerRequestQ	Queue	jms/FCBSchedulerRequestQ	FCBSubDeployment	FCBMServer
<input type="checkbox"/>	FCBServiceRequestQ	Queue	jms/FCBServiceRequestQ	FCBSubDeployment	FCBMServer
<input type="checkbox"/>	FCBServiceResponseQ	Queue	jms/FCBServiceResponseQ	FCBSubDeployment	FCBMServer

New Delete Showing 1 to 24 of 24 Previous Next

Restart via start up shell script:

18. Log into linux machine as admin user.
19. Go to FLEXCUBE host home directory(where the startup shell script “start_fcr.sh” is present) in putty via the cd command.
E.g: cd /home/fcradm/FLEXCUBE
20. Type the command below to start host domain server again
\$nohup sh start_fcr.sh &

```

weblogic@ofss220320:~/Home/FlexSec510
Using username "weblogic".
weblogic@ofss220320's password:
Last login: Sat Sep 20 09:53:36 2014 from dhcp-in-ofss-10-180-57-15.in.oracle.co
m
This is a DevOps-managed system. To make changes, please visit
http://devops.oraclecorp.com.
User: kiran.koduri
Expires: 2015-09-14
Reservation type: entitlement
The host is currently reserved for personal development use only.
If you're not the named user above, be aware that this system may be
reimaged or released without warning.
Use: Personal entitlement
Host specific info (below) - you can modify contents of /etc/motd_hostinfo as ne
eded to update data:
[weblogic@ofss220320 ~]$ cd /scratch/home/weblogic/Home/FlexSec510
[weblogic@ofss220320 FlexSec510]$ nohup sh start_fcr.sh &

```

21. Launch admin console

Open the following URL in a web browser.

E.g. <http://10.182.115.8:7001/console> , where “10.182.115.8 is the host ip address and 7001 is the admin server port.

Type domain admin username and password to login as defined in Section 4.2, Step 9.

22. Testing publish of FLEXCUBE host

Open the following URL in a web browser.

E.g. <http://10.182.115.8:8001/FCRJBranch/HTTPListener>

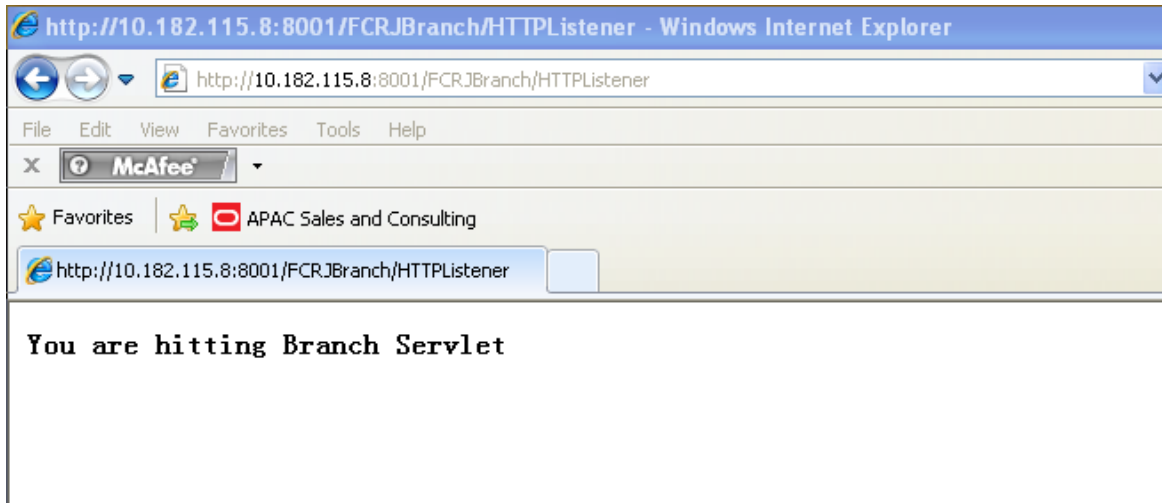

6.5. Remote server connection using VNC viewer

Run below mentioned command on host machine putty.

\$vncserver

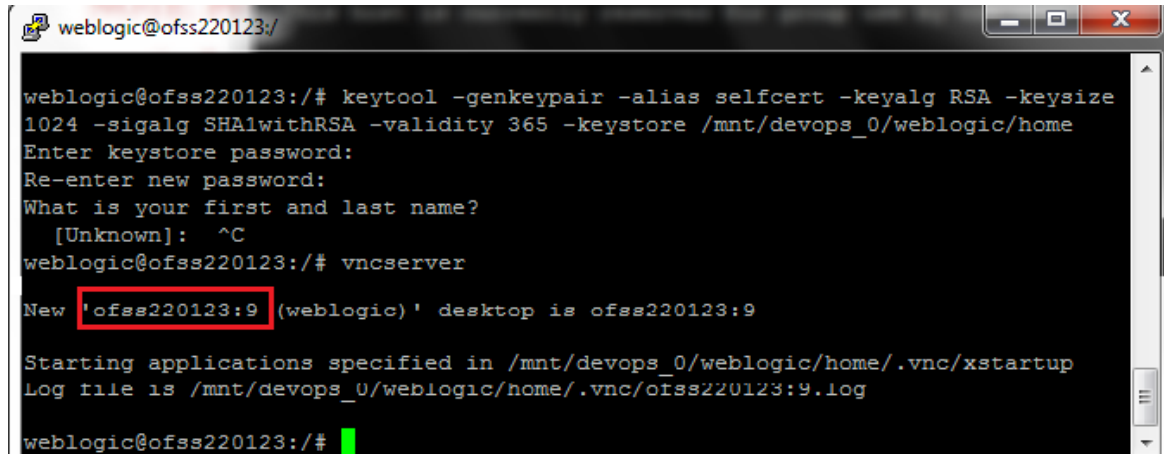

```
weblogic@ofss220123:/# keytool -genkeypair -alias selfcert -keyalg RSA -keysize 1024 -sigalg SHA1withRSA -validity 365 -keystore /mnt/devops_0/weblogic/home
Enter keystore password:
Re-enter new password:
What is your first and last name?
[Unknown]: ^C
weblogic@ofss220123:/# vncserver

New 'ofss220123:9' (weblogic) desktop is ofss220123:9

Starting applications specified in /mnt/devops_0/weblogic/home/.vnc/xstartup
Log file is /mnt/devops_0/weblogic/home/.vnc/ofss220123:9.log

weblogic@ofss220123:/#
```

Here vncserver will ask you for a password. You can give any string value as password (remember the password as it will be required later).

Make a note of the highlighted server detail as seen in the screenshot above. This detail will be required while connecting to remote machine from local machine.

Now run VNC viewer at local machine and provide the VNC server details as shown in the screenshot below

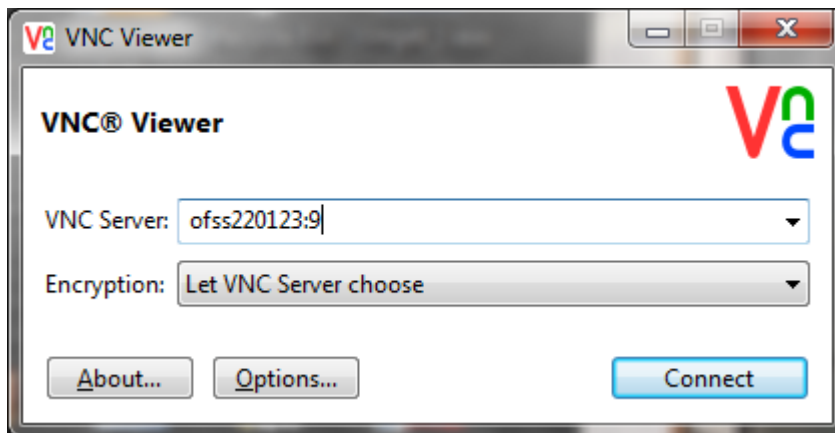

Connect to the server machine.

Now enter password (password which was set at host machine in above steps)

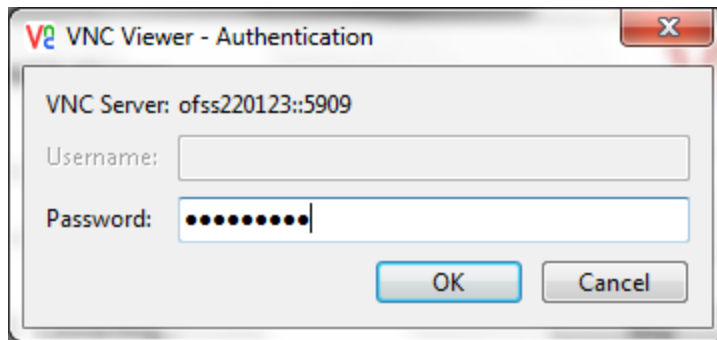

You will be connected to the remote host server machine as shown below.

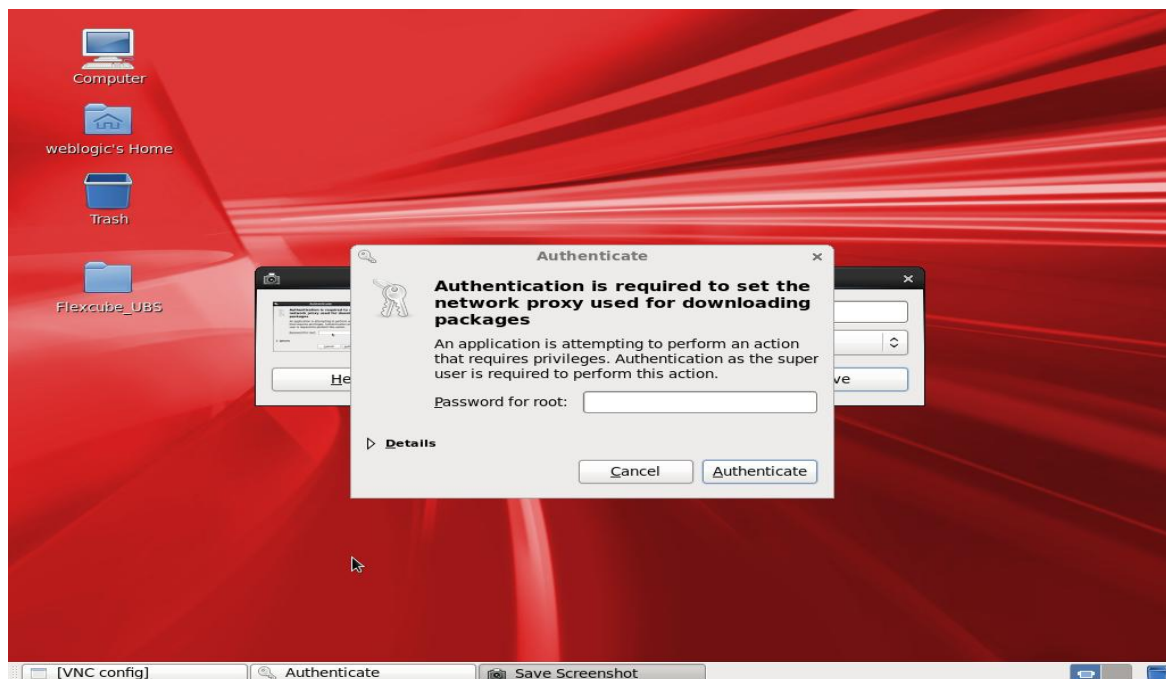

Now follow the steps as given in Section 4.2.