

Istisna Creation User Guide

Oracle FLEXCUBE Universal Banking

Release 12.1.0.0.0

Part No. E64763-01

September 2015

Istisna Creation User Guide
September 2015
Oracle Financial Services Software Limited

Oracle Park

Off Western Express Highway
Goregaon (East)
Mumbai, Maharashtra 400 063
India
Worldwide Inquiries:
Phone: +91 22 6718 3000
Fax: +91 22 6718 3001
www.oracle.com/financialservices/

Copyright © 2007, 2015, Oracle and/or its affiliates. All rights reserved.

Oracle and Java are registered trademarks of Oracle and/or its affiliates. Other names may be trademarks of their respective owners.

U.S. GOVERNMENT END USERS: Oracle programs, including any operating system, integrated software, any programs installed on the hardware, and/or documentation, delivered to U.S. Government end users are "commercial computer software" pursuant to the applicable Federal Acquisition Regulation and agency-specific supplemental regulations. As such, use, duplication, disclosure, modification, and adaptation of the programs, including any operating system, integrated software, any programs installed on the hardware, and/or documentation, shall be subject to license terms and license restrictions applicable to the programs. No other rights are granted to the U.S. Government.

This software or hardware is developed for general use in a variety of information management applications. It is not developed or intended for use in any inherently dangerous applications, including applications that may create a risk of personal injury. If you use this software or hardware in dangerous applications, then you shall be responsible to take all appropriate failsafe, backup, redundancy, and other measures to ensure its safe use. Oracle Corporation and its affiliates disclaim any liability for any damages caused by use of this software or hardware in dangerous applications.

This software and related documentation are provided under a license agreement containing restrictions on use and disclosure and are protected by intellectual property laws. Except as expressly permitted in your license agreement or allowed by law, you may not use, copy, reproduce, translate, broadcast, modify, license, transmit, distribute, exhibit, perform, publish or display any part, in any form, or by any means. Reverse engineering, disassembly, or decompilation of this software, unless required by law for interoperability, is prohibited.

The information contained herein is subject to change without notice and is not warranted to be error-free. If you find any errors, please report them to us in writing.

This software or hardware and documentation may provide access to or information on content, products and services from third parties. Oracle Corporation and its affiliates are not responsible for and expressly disclaim all warranties of any kind with respect to third-party content, products, and services. Oracle Corporation and its affiliates will not be responsible for any loss, costs, or damages incurred due to your access to or use of third-party content, products, or services.

Contents

1. Preface	1-1
1.1 Introduction.....	1-1
1.2 Audience.....	1-1
1.3 Documentation Accessibility	1-1
1.4 Abbreviations.....	1-1
1.5 Organization	1-1
1.6 Related Documents	1-2
1.7 Glossary of Icons.....	1-2
2. Istisna Origination	2-1
2.1 Stages in Istisna	2-1
2.2 Finance Prospect Details.....	2-2
2.2.1 Maintaining Finance Prospect Details	2-2
2.2.2 Customer Tab.....	2-4
2.2.3 Details Tab	2-6
2.2.4 Requested Tab	2-8
2.2.5 Viewing Finance Prospect Summary.....	2-9
2.3 Credit Rating Rules	2-9
2.3.1 Maintaining Credit Rating Rules	2-10
2.3.2 Main Tab.....	2-10
2.3.3 Risk Factor Tab	2-11
2.3.4 Specifying Credit Grades.....	2-13
2.3.5 Specifying Auto Decision Details.....	2-13
2.3.6 Viewing Credit Rule Summary.....	2-14
2.4 Credit Ratio.....	2-15
2.4.1 Maintaining Credit Ratios	2-15
2.4.2 Specifying Formula Details.....	2-16
2.4.3 Viewing Credit Ratio Summary.....	2-17
2.5 Maintaining Override Details	2-17
2.6 Viewing Override Summary.....	2-19
2.7 Document Checklist and Advices.....	2-20
2.7.1 Maintaining Document Checklist and Advices.....	2-21
2.7.2 Process Flow (BPEL) Report.....	2-22
2.7.3 Viewing Document Checklist Summary.....	2-23
2.8 Application Category Details	2-23
2.8.1 Maintaining Application Category Details	2-23
2.8.2 Main Tab.....	2-24
2.8.3 Agency Tab	2-25
2.8.4 Viewing Application Category Summary	2-26
2.9 Maintaining Pricing Details	2-27
2.10 Stages in Istisna Finance Origination	2-30
2.10.1 Stages	2-31
2.10.2 Process Flow Diagram	2-32
2.10.3 Process Matrix.....	2-34
2.11 Finance Application Details Entry Stage	2-36

2.11.1	<i>Making Application Entry</i>	2-37
2.11.2	<i>Main Tab</i>	2-38
2.11.3	<i>Capturing Customer MIS</i>	2-43
2.11.4	<i>Capturing Customer Account MIS</i>	2-44
2.11.5	<i>Details Tab</i>	2-45
2.11.6	<i>Financials Tab</i>	2-45
2.11.7	<i>Requested Tab</i>	2-48
2.11.8	<i>Limits Tab</i>	2-50
2.11.9	<i>Collaterals Tab</i>	2-52
2.11.10	<i>Comments Tab</i>	2-55
2.11.11	<i>Capturing Document Details</i>	2-56
2.12	Application Verification Stage	2-59
2.13	Application Management Verification Stage	2-60
2.14	Internal Blacklist Check Stage	2-62
2.15	External Blacklist Check Stage	2-64
2.16	Underwriting	2-67
2.16.1	<i>Collateral Tab</i>	2-67
2.16.2	<i>Credit Score Tab</i>	2-70
2.16.3	<i>Bureau Tab</i>	2-71
2.16.4	<i>Ratios Tab</i>	2-78
2.16.5	<i>Financing Tab</i>	2-79
2.16.6	<i>Component Tab</i>	2-81
2.16.7	<i>Charges Tab</i>	2-82
2.16.8	<i>Investigation Tab</i>	2-82
2.16.9	<i>Comments Tab</i>	2-83
2.17	Finance Approval Stage	2-85
2.18	Document Verification Stage	2-86
2.19	Message Generation	2-87
2.20	Finance Application Details Upload.....	2-87
2.21	User Acceptance Stage.....	2-88
2.22	Disbursement of Istisna Stage.....	2-88
2.23	Manual Liquidation Stage	2-88
3.	Function ID Glossary	3-1

1. Preface

1.1 Introduction

This manual is designed to help you quickly get acquainted with the workflow of *Istisna* creation, maintaining the prospect details, and other features supported in Oracle FLEXCUBE.

1.2 Audience

This manual is intended for the following User/User Roles:

Role	Function
Corporate Customer Service Executive	Collection of applications
Trade Finance Executive	Updation of details of contracts
Trade Finance Manager	Verification and authorization of contracts
Compliance Executive	Performance of compliance details of all parties in a contract
Compliance Manager	Verification of compliance check carried out by Compliance Executive

1.3 Documentation Accessibility

For information about Oracle's commitment to accessibility, visit the Oracle Accessibility Program website at <http://www.oracle.com/pls/topic/lookup?ctx=acc&id=docacc>.

1.4 Abbreviations

The following abbreviations are used in this User Manual:

Abbreviation	Description
BPEL	Business Process Execution Language
WF	Workflow

1.5 Organization

This manual is organized into the following chapters:

Chapter	Description
Chapter 1	<i>About this Manual</i> gives information on the intended audience. It also lists the various chapters covered in this User Manual.

Chapter 2	<i>Istisna</i> creation explains the workflow of Istisna finance and process of maintaining the prospective borrower or a finance applicant details.
Chapter 3	<i>Function ID Glossary</i> has alphabetical listing of Function/Screen IDs used in the module with page references for quick navigation.

1.6 Related Documents

- Procedures User Manual

1.7 Glossary of Icons

This User Manual may refer to all or some of the following icons:

Icons	Function
	Exit
	Add row
	Delete row
	Option List

2. Istisna Origination

The process of *Istisna* finance origination gets initiated when a prospective customer approaches the bank, with a finance account opening request or when the bank approaches a prospective customer, taking lead from its database. In case of a bank-initiated request, the process moves forward only if the prospective customer is interested. The entire process is carried out in multiple stages and on successful completion of each stage, it moves automatically to the next stage.

When the customer approaches the bank for its products and offers, before initiating the finance origination process, the bank can create a mock-proposal which would have the personal details of the customer, the finance offers the customer is interested in as well as the schedules associated with the finance offer. This can be stored as reference in the system to be retrieved when the actual finance process flow is initiated.

This chapter contains the following sections:

- [Section 2.1, "Stages in Istisna"](#)
- [Section 2.2, "Finance Prospect Details"](#)
- [Section 2.3, "Credit Rating Rules"](#)
- [Section 2.4, "Credit Ratio"](#)
- [Section 2.5, "Maintaining Override Details"](#)
- [Section 2.6, "Viewing Override Summary"](#)
- [Section 2.7, "Document Checklist and Advices"](#)
- [Section 2.8, "Application Category Details"](#)
- [Section 2.9, "Maintaining Pricing Details"](#)
- [Section 2.10, "Stages in Istisna Finance Origination"](#)
- [Section 2.11, "Finance Application Details Entry Stage"](#)
- [Section 2.12, "Application Verification Stage"](#)
- [Section 2.13, "Application Management Verification Stage"](#)
- [Section 2.14, "Internal Blacklist Check Stage"](#)
- [Section 2.15, "External Blacklist Check Stage"](#)
- [Section 2.16, "Underwriting"](#)
- [Section 2.17, "Finance Approval Stage"](#)
- [Section 2.18, "Document Verification Stage"](#)
- [Section 2.19, "Message Generation"](#)
- [Section 2.20, "Finance Application Details Upload"](#)
- [Section 2.21, "User Acceptance Stage"](#)
- [Section 2.22, "Disbursement of Istisna Stage"](#)
- [Section 2.23, "Manual Liquidation Stage"](#)

2.1 Stages in *Istisna*

Istisna process flow uses Oracle BPEL framework with multiple human tasks for workflow stages. The capture and enrichment of information in multiple steps can be dynamically assigned to different user roles, so that multiple users can take part in the transaction. Oracle Business rules are used for dynamic creation of multiple approval stages.

The following details need to be maintained for originating a *Istisna*:

- Finance Application Capture
- Application Verification
- Application Management Verification (Configurable)
- Internal Blacklist Check
- External Blacklist Check
- Underwriting (Credit Evaluation)
- Finance Approval
- Document Verification
- Finance details upload
- User Acceptance
- Disbursement
- Manual Liquidation

The *Istisna* origination process flow is composed of following stages:

The following are different types of the asset categories in *Istisna*:

- Vehicle
- Home
- Others

2.2 **Finance Prospect Details**

This section contains the following topics:

- [Section 2.2.1, "Maintaining Finance Prospect Details"](#)
- [Section 2.2.2, "Customer Tab"](#)
- [Section 2.2.3, "Details Tab"](#)
- [Section 2.2.4, "Requested Tab"](#)
- [Section 2.2.5, "Viewing Finance Prospect Summary"](#)

2.2.1 **Maintaining Finance Prospect Details**

You can maintain the details of a prospective borrower or a finance applicant, when the borrower initially approaches the bank enquiring about the various finance products that are being offered.

The following details are captured as part of this maintenance:

- Prospective customer's personal and location details
- Prospective customer's employment details
- Requested finance details

You can maintain the details related to the prospective customer in 'Prospect Details' screen. You can invoke this screen by typing 'ORDLEADM' in the field at the top right corner of the Application tool bar and clicking the adjoining arrow button.

You can specify the following details in this screen:

Lead Id

Specify a unique identification for the prospective finance customer.

Description

Specify a suitable description for the prospective finance customer.

Request ID

The system generates the request ID.

Channel

Specify the channel.

Promotion Code

Specify the promotion code, if any.

Branch

Specify the branch code in which the application is processed.

Date of Request

The system displays the current system date as the date of request.

New Account Number

The system displays the new account number.

Application Type

Select the application type from the adjoining drop-down list. The available options are:

- Retail
- Corporate
- CASA

- Ijarah
- Istisna
- Mudarabah
- Murabaha
- Musharaka

Current Status

The system displays the current status.

New Status

Select the new status from the option list.

Conversation ID

Select the conversation ID from the adjoining option list.

2.2.2 **Customer Tab**

You can capture the following personal and geographical details related to a prospective customer:

Type

Select the type of the customer from the drop-down list provided. The following options are available:

- Primary
- Co-Applicant

Salutation

Select the salutation preference of the customer from the drop-down list provided. You can select any of the following options:

- Mr
- Mrs
- Miss
- Dr

First Name

Specify the first name of the customer.

Middle Name

Specify the middle name of the customer.

Last Name

Specify the last name of the customer.

National Id

Specify the national Id or country code of the customer or select the national Id from the option list provided.

Short Name

Specify the short name of the customer.

Gender

Select the gender of the customer from the drop-down list.

Date of Birth

Specify the date of birth of the customer or select the date by clicking the 'Calendar' icon provided.

Mother's Maiden Name

Specify the customer's mother's maiden name.

Customer Category

Specify the category to which the customer belongs or select the customer category from the option list that displays all valid customer categories.

Country

Specify the country of domicile of the customer or select the country code from the option list provided.

Nationality

Specify the country of which the customer is a national or select the country code from the option list provided.

Language

Specify the primary language of the customer or select the language from the option list provided.

Mobile Number

Specify the mobile phone number of the prospective customer.

Landline No

Specify the land phone number of the prospective customer.

Office No

Specify the office phone number of the prospective customer.

Fax

Specify the fax number of the prospective customer.

Passport No

Specify the passport number of the prospective customer.

Passport Issue Date

Specify the date on which the customer's passport was issued or select the date from by clicking the adjoining 'Calendar' icon.

Passport Expiry Date

Specify the date on which the customer's passport expires or select the date from by clicking the adjoining 'Calendar' icon.

Passport Issue Place

Specify the place where the customer's passport was issued.

E-mail

Specify the e-mail Id of the prospective customer.

Dependents

Specify the number of dependants for the customer.

Marital Status

Select the marital status of the prospective customer from the drop-down list. The following options are available:

- Married
- Unmarried
- Divorcee
- Remarried
- Separated
- Spouse Expired

2.2.3 Details Tab

You can capture the address and employment related details of the prospective customer in 'Details' tab.

Prospect Details

Lead Id * IST111
Description
Request ID
Channel FLEXCUBE
Promotion Code

Branch * 000
Date of Request * 2011-01-04
New Account Number RetailLending3465

Application Type Istina
Current Status NEW
New Status
Conversation ID

Applicant Details
Type Primary
Customer Name CHIDU1

Main | Details | Financial | Requested

Address Details
1 Of 1
Address Type
Correspondence Address
Current
Address 1 * GB
Address 2
Address 3
Address 4
Pin Code
Contact Number
Country GB

Employment Details
1 Of 1
Employer
Employment Type Full Time permanent
Occupation
Designation
Employee Id
Address 1
Address 2
Address 3
Address 4
Country
Pin Code
Phone Number
Extension
Contact Phone
Contact Name
Contact Extension
Department
Comments

Business Details
Type of Business
Name of Business
Type of Ownership
Others
Currency
Annual Turnover

Documents | Conversation
Maker LN352673
Checker ARU2
Date Time: 2011-01-04 17:37:29
Date Time: 2011-01-04 17:37:41
Mod No 1
Record Status Open
Authorization Status Authorized
Exit

Address Details

Seq No

The sequence number is automatically generated by the system.

Address Type

Select the address type of the customer from the following options provided in the drop-down list:

- Permanent
- Home
- Work
- Temporary
- Others

Mailing

Check this box to indicate that the address you specify here is the customer's mailing address.

Address Line 1 – 3

Specify the address of the customer in three lines starting from Address Line 1 to Address Line 3.

Contact Number

Specify the contact telephone number of the customer.

Zip

Specify the zip code associated with the address specified.

Country

Specify the country associated with the address specified.

Employment Details**Seq No**

The sequence number is automatically generated by the system.

Employment Type

Select the customer's employment type from the drop-down provided. The following options are available:

- Part Time
- Full Time
- Contract Based

Employer

Specify the name of the employer of the prospective customer.

Occupation

Specify the occupation of the prospective customer.

Designation

Specify the designation of the prospective customer.

Employee Id

Specify the employee Id of the prospective customer.

Address Line 1 – 3

Specify the employment address of the customer in three lines starting from Address Line 1 to Address Line 3.

Zip

Specify the zip code associated with the office address specified.

Country

Specify the country associated with the employment address specified.

Phone No

Specify the official phone number of the prospective customer.

Extn

Specify the telephone extension number, if any, of the prospective customer.

Contact

Specify the contact number of the prospective customer.

Contact Name

Specify the name of a contact person at the customer's office.

Contact Phone

Specify the contact phone number of the customer's contact person.

Contact Extn

Specify the telephone extension number, if any, associated with contact person.

Comments

Specify comments, if any, related to the customer's employment.

Department

Specify the department to which the customer belongs.

Stated Years

Specify the number of years the customer has spent with his current employer.

Stated Months

Specify the number of months the customer has spent with his current employer.

2.2.4 Requested Tab

You can capture the details related to the requested finance in 'Requested' tab.

- Lead Information:** Lead Id (IST111), Branch (000), Application Type (Istisna), Date of Request (2011-01-04), New Account Number (RetailLending3465), Current Status (NEW), New Status, and Conversation ID.
- Request Information:** Request ID, Channel (FLEXCUBE), and Promotion Code.
- Requested Loan Details:** Requested Currency (GBP), Requested Amount (25,000.00), Rate (14), Tenor(In Months) (12), Loan Type (Vehicle Loan), and Loan Purpose.
- Vehicle Details:** Vehicle Type (Four Wheeler) and Purchase Type (New).
- Requested CASA Details:** Type of Account (Current Account), Purpose of Account, and a checkbox for Overdraft Limit Required.

The bottom of the form shows a status bar with the following information:

- Documents | Conversation
- Maker LN352673, Checker ARU2, Date Time: 2011-01-04 17:37:29, Mod No: 1, Record Status Open, Authorization Status Authorized.
- An 'Exit' button is located in the bottom right corner.

You can capture the following details here:

Currency

Specify the finance currency preference of the customer or select the currency from the option list provided.

Requested Amount

Specify the finance amount requested by the prospective customer.

EMI Amount

Specify the preferred EMI amount of the prospective customer.

Tenor (in months)

Specify the preferred finance tenor (in months) of the prospective customer.

Rate

Specify the preferred profit rate of the prospective customer.

2.2.5 Viewing Finance Prospect Summary

You can view a summary of the prospective finance customers or the borrowers in 'Finance Prospect Details' screen. You can also query for a particular record based on desired search criteria.

You can invoke this screen by typing 'ORSLEADM' in the field at the top right corner of the Application tool bar and clicking the adjoining arrow button.

You can specify any of the following details to search for a record:

- Authorization Status
- Record Status
- Lead Id
- Date of Enquiry

Click 'Search' button to search for a record based on the search criteria specified. You can double click a desired record to view the detailed screen.

2.3 Credit Rating Rules

You can maintain a set of questions along with a possible set of answers with associated scores, to assess the credit rating of a prospective finance customer. You can also calculate the risk factor associated with the finance and arrive at a credit grade based on the scores obtained.

This section contains the following topics:

- [Section 2.3.1, "Maintaining Credit Rating Rules"](#)
- [Section 2.3.2, "Main Tab"](#)

- [Section 2.3.3, "Risk Factor Tab"](#)
- [Section 2.3.4, "Specifying Credit Grades"](#)
- [Section 2.3.5, "Specifying Auto Decision Details"](#)
- [Section 2.3.6, "Viewing Credit Rule Summary"](#)

2.3.1 **Maintaining Credit Rating Rules**

You can maintain these details in 'Rule Details' screen. You can invoke this screen by typing 'ORDRULMT' in the field at the top right corner of the Application tool bar and clicking the adjoining arrow button.

You can specify the following details in this screen:

Rule Id

Specify a unique identification for the credit rating rule.

Description

Specify a suitable description for the credit rating rule.

Type

Select the type of the finance from the following options available:

- Retail
- Corporate

2.3.2 **Main Tab**

You can maintain the following details in this tab:

Question Details

Question Id

The question Id is automatically generated by the system.

Category

Select the category to which the question belongs from the option list provided.

Question

Specify the question to be asked to the prospective customer to derive the credit rating score.

Answer Details

Sequence Number

The sequence number is automatically generated by the system.

Possible Answer

Specify a set of possible answers to be associated with a question.

Score

Specify the score associated with an answer.

2.3.3 Risk Factor Tab

You can specify the risk details associated with the finance and also indicate the formula for calculating the credit score in this tab.

You can specify the following details here:

Risk Id

Specify a unique identifier for the credit risk being maintained.

Description

Specify a suitable description for the credit risk.

2.3.3.1 Specifying Formula Details

You can specify the formula to calculate the credit score by clicking the 'Formula' button corresponding to a credit risk entry in Risk Factor tab.

The 'Formula' screen is displayed where you can specify the condition for calculating the credit score associated with a risk condition.

Sequence Number *	Condition	Result

Below the table, there are several input fields and dropdown menus:

- Elements: [Text Field]
- Index: [Text Field]
- Functions: [Dropdown Menu]
- Braces: [Dropdown Menu]
- Operators: [Dropdown Menu]
- Logical Operators: [Dropdown Menu]

At the bottom right, there are 'Ok' and 'Exit' buttons.

You can specify the following details here:

Sequence Number

The sequence number is automatically generated by the system.

Condition

The condition specified using the Elements, Functions, Operators etc. gets displayed here.

Result

Specify the result to be associated with the condition specified.

Elements

Specify the data elements to be used to define the formula for credit score calculation or select the element from the option list provided.

Functions

Select the mathematical function to be used to define the formula from the drop-down list provided.

Braces

Select the opening or the closing brace from the drop-down list provided, to define the credit score calculation formula.

Operators

Select the mathematical operator to be used to define the credit score calculation formula. You can select '+', '-', '*', or '/'.

Logical Operators

Select the logical operator to be used to define the credit score calculation formula. You can select '<', '>', '=', '<>', '>=', '<=', 'AND' or 'OR'.

2.3.4 Specifying Credit Grades

You can maintain different credit grades based on the credit scores obtained. Click 'Rating' button in Rule Details screens to invoke the 'Rating' screen, where you can maintain these details.

Sequence Number *	Score	Grade
-------------------	-------	-------

You can specify the following details here:

Sequence Number

The sequence number is automatically generated by the system.

Score

Specify the score associated with a credit risk.

Grade

Specify the credit grade based on the score obtained.

2.3.5 Specifying Auto Decision Details

While creating finance, you need to decide whether the applicant is eligible to receive finance from the bank. Auto Decision feature in Oracle FLEXCUBE decides whether to approve or reject an application. It also gives the stipulations or reasons for the decision.

To use this feature, you need to maintain the Auto Decision details in 'Auto Decision' screen.

Specify the following details:

Serial Number *	Score	Credit Decision
1	10	AUTO REJECT
2	20	RECOMMEND REJECT
3	30	RECOMMEND APPROVE
4	40	AUTO APPROVE

Serial Number

The system displays the serial number.

Score

Specify the maximum credit score of the finance applicant for the system to make the corresponding auto decision. The score is maintained based on the Risk Factor maintained in Rule details screen.

Auto Decision

Specify the auto decision to be made for each credit score. You can maintain the maximum credit scores for each of the following decisions:

- Auto Approved
- Recommend Approval
- Recommend Reject
- Auto Rejected

While creating finance, based on the applicant's credit score and auto decision mapping maintained in here, the system decides whether to approve, reject, recommend approval or recommend rejection of the application.

2.3.6 Viewing Credit Rule Summary

You can view a summary of the credit rules in 'Rule Maintenance' screen. You can also query for a particular record based on desired search criteria.

You can invoke this screen by typing 'ORSRULMT' in the field at the top right corner of the Application tool bar and clicking the adjoining arrow button.

Authorization Status	Record Status	Rule Id	Account Description

You can specify any of the following details to search for a record:

- Authorization Status
- Record Status
- Rule Id

Click 'Search' button to search for a record based on the search criteria specified. You can double click a desired record to view the detailed screen.

2.4 Credit Ratio

This section contains the following topics:

- [Section 2.4.1, "Maintaining Credit Ratios"](#)
- [Section 2.4.2, "Specifying Formula Details"](#)
- [Section 2.4.3, "Viewing Credit Ratio Summary"](#)

2.4.1 Maintaining Credit Ratios

You can maintain the rules to calculate the credit ratios in 'Credit Ratio Maintenance' screen.

You can invoke this screen by typing 'ORDRATMT' in the field at the top right corner of the Application tool bar and clicking the adjoining arrow button.

LMC Eligibility Ratio

New Enter Query

Group Id *
Description

☒ New Route
Type: Retail

Ratio Id

1 Of 1

Ratio Id *	Description	Formula
		Formula

Range

Maker
Checker
Mod No

Date Time:
Date Time:
Record Status

Exit

You can specify the following details in this screen:

Group Id

Specify a unique identification code for the ratio group.

Description

Specify a suitable description for the ratio group.

Type

Select the type of the finance from the following options available:

- Retail
- Corporate

Ratio Id

Specify a unique identification for the credit ratio being maintained.

Description

Specify a suitable description for the credit ratio.

2.4.2 Specifying Formula Details

You can specify the formula to calculate the credit ratio by clicking the 'Formula' button corresponding to a ratio Id.

The 'Formula' screen is displayed where you can specify the condition for calculating the credit ratio associated with a ratio Id.

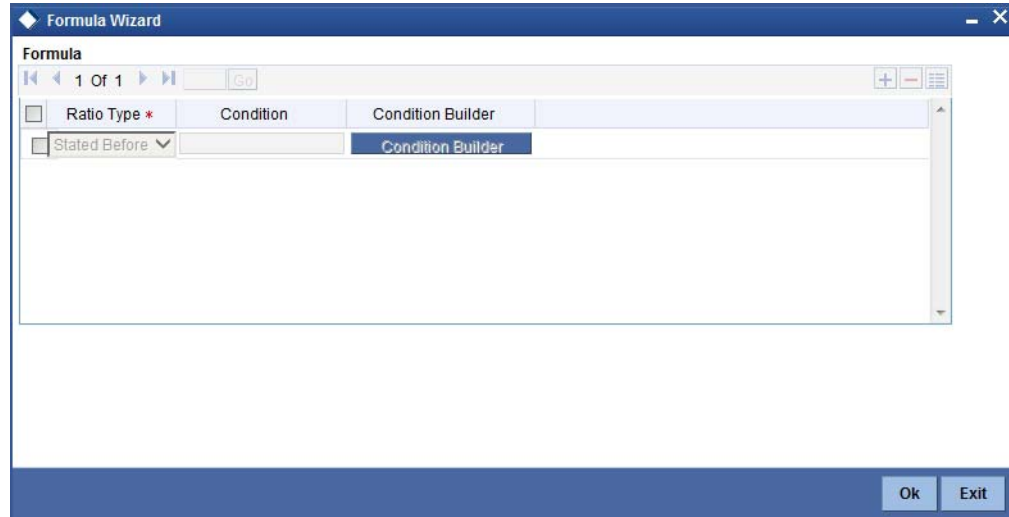

You can specify the following details here:

Ratio Type

Select the type of the ratio being maintained, from the drop down list provided. The following options are available:

- Stated Before
- Stated After
- Actual Before
- Actual After

Condition

The condition specified using the Elements, Functions, Operators etc. gets displayed here.

Elements

Specify the data elements to be used to define the formula for credit ratio calculation or select the element from the option list provided.

Functions

Select the mathematical function to be used to define the formula from the drop-down list provided.

Braces

Select the opening or the closing brace from the drop-down list provided, to define the credit ratio calculation formula.

Operators

Select the mathematical operator to be used to define the credit ratio calculation formula. You can select '+', '-', '*', or '/'.

2.4.3 Viewing Credit Ratio Summary

You can view a summary of the credit ratios in 'Credit Ratio Maintenance' screen. You can also query for a particular record based on desired search criteria.

You can invoke this screen by typing 'ORSRATMT' in the field at the top right corner of the Application tool bar and clicking the adjoining arrow button.

Credit Ratio Maintenance

Search Advanced Search Reset

Authorization Status Record Status

Group Id

Records per page 15 1 Of 1 Go

	Authorization Status	Record Status	Group Id	Description
<input type="checkbox"/>				
<input type="checkbox"/>				
<input type="checkbox"/>				
<input type="checkbox"/>				
<input type="checkbox"/>				
<input type="checkbox"/>				

Exit

You can specify any of the following details to search for a record:

- Authorization Status
- Record Status
- Group Id

Click 'Search' button to search for a record based on the search criteria specified. You can double click a desired record to view the detailed screen.

2.5 Maintaining Override Details

You can maintain the formulae to verify if overrides need to be generated dynamically, in 'Override Maintenance' screen.

You can invoke this screen by typing 'ORDOVDMT' in the field at the top right corner of the Application tool bar and clicking the adjoining arrow button.

Override Maintenance

New Enter Query

Process Code * Application Category * Type ☒ New Route Retail

Stage

Stage * Description

Overrides

Sequence Number *	Condition	Error Code	Error Parameter

Elements Index Functions Braces Operators Logical Operators

Maker Checker Mod No Date Time: Record Status Authorization Status Exit

You can specify the following details in this screen:

Process Code

Specify the process code of the process for which you wish to maintain override conditions or select the process code from the option list provided.

Application Category

Specify the category to which the finance application belongs or select the application category from the option list provided.

Type

Select the type of the finance from the following options available:

- Retail
- Corporate
- Ijarah
- Istisna
- Mudarabah
- Murabaha
- Musharaka
- Tawarooq

Stage

Select the stage of the finance origination process from the option list provided. The various stages can be Application Entry, Application Verification, Underwriting, Finance Approval etc.

Description

Specify a suitable description for the finance origination stage.

Overrides

Here, you can capture the details of the conditions to be checked for generating override messages.

Sequence Number

The sequence number is automatically generated by the system.

Condition

The condition specified using the Elements, Functions, Operators etc. gets displayed here.

Error Code

Specify the error code to be used to generate the override message or select the error code from the option list provided.

Error Parameter

Specify the error parameter to be substituted in the override messages.

Elements

Specify the data elements to be used to define the conditions for generating override messages or select the element from the option list provided.

Functions

Select the mathematical function to be used to define the condition from the drop-down list provided.

Braces

Select the opening or the closing brace from the drop-down list provided, to define the conditions for generating override messages.

Operators

Select the mathematical operator to be used to define the conditions for generating override messages. You can select '+', '-', '*', or '/'.

Logical Operators

Select the logical operator to be used to define the conditions for generating override messages. You can select '<', '>', '=', '<>', '>=', '<=', 'AND' or 'OR'.

2.6 **Viewing Override Summary**

You can view a summary of the overrides in 'Override Maintenance' screen. You can also query for a particular record based on desired search criteria.

You can invoke this screen by typing 'ORSOVDMT' in the field at the top right corner of the Application tool bar and clicking the adjoining arrow button.

You can specify any of the following details to search for a record:

- Authorization Status
- Record Status
- Process Code
- Application Category

Click 'Search' button to search for a record based on the search criteria specified. You can double click a desired record to view the detailed screen.

2.7 Document Checklist and Advices

You can maintain the list of documents that are required during the finance origination process, in 'Documents and Advice Maintenance' screen. Document checklists are maintained for an application category and for the various stages in the origination process. You can also maintain the details of the Advices that need to be generated on completion of a stage in the process.

This section contains the following topics:

- [Section 2.7.1, "Maintaining Document Checklist and Advices"](#)
- [Section 2.7.2, "Process Flow \(BPEL\) Report"](#)
- [Section 2.7.3, "Viewing Document Checklist Summary"](#)

2.7.1 Maintaining Document Checklist and Advices

You can invoke 'Documents and Advice Maintenance' screen by typing 'ORDDOCMT' in the field at the top right corner of the Application tool bar and clicking the adjoining arrow button.

You can specify the following details in this screen:

Process Code

Specify the process code of the process for which you wish to maintain override conditions or select the process code from the option list provided.

Application Category

Specify the category to which the finance application belongs or select the application category from the option list provided.

Stage

Select the stage of the finance origination process from the option list provided. The various stages can be Application Entry, Application Verification, Underwriting, Finance Approval etc.

Stage Title

Specify a suitable description for the finance origination stage.

Document Details

Document Category

Specify the category to which the document belongs or select the document category from the option list provided.

Document Type

Specify the type of the document or select the document type from the option list provided.

Mandatory

Select the option to indicate whether the document is mandatory or not. You can select any of the following options from the drop-down list provided:

- Mandatory
- Overridden
- Others

BI Advices

Report Name

Specify the name of the advice report to be generated on completion of the process stage.

Template

Specify the template to be used to generate the advice report.

Format

Select the format in which the advice report needs to be generated from the drop-down list provided. The following options are available:

- PDF
- RTF

Locale

Select the locale information to be used for generating the advices from the drop-down list. The following options are available:

- en-US

2.7.2 Process Flow (BPEL) Report

Based on the details maintained on this screen, you can generate a report from any stage of the process flow. To generate this report from a particular stage, you need to click the 'Document' tab at that stage. Under the frame 'Advices', you have the option to generate this report.

You can generate the report only if you maintain 'ORRPICAL_en_US.rtf' as the template.

You can generate this report in 'PDF' or 'RTF' formats.

Contents of the Report

This report contains the following details of the finance account:

Field	Description
Financing Application Number	The application number of the finance
Approved Financing Amount	The amount approved for the finance
Tenor (In Months)	Tenor, in terms of months
Applied On	The date of application of the finance
Profit Rate	The rate of profit applicable on the finance

2.7.3 Viewing Document Checklist Summary

You can view a summary of the document checklists and advices in 'Document Details' screen. You can also query for a particular record based on desired search criteria.

You can invoke this screen by typing 'ORSDOCMT' in the field at the top right corner of the Application tool bar and clicking the adjoining arrow button.

You can specify any of the following details to search for a record:

- Authorization Status
- Record Status
- Process Code
- Application Category

Click 'Search' button to search for a record based on the search criteria specified. You can double click a desired record to view the detailed screen.

2.8 Application Category Details

You can maintain various application categories linked to multiple finance products that cater to the requirements of different customers, in 'Application Category Maintenance' screen. The entire process of finance origination depends mainly on the category to which the application belongs.

This section contains the following topics:

- [Section 2.8.1, "Maintaining Application Category Details"](#)
- [Section 2.8.2, "Main Tab"](#)
- [Section 2.8.3, "Agency Tab"](#)
- [Section 2.8.4, "Viewing Application Category Summary"](#)

2.8.1 Maintaining Application Category Details

You can invoke 'Application Category Maintenance' screen by typing 'ORDCATMT' in the field at the top right corner of the Application tool bar and clicking the adjoining arrow button.

You can specify the following details in this screen:

Application Category

Specify a unique identification for the finance application category.

Category Description

Specify a suitable description for the finance application category.

Rule Id

Specify the credit rule to be associated with the application category or select the Rule Id from the option list provided.

Ratio Id

Specify the credit ratio to be associated with the application category or select the Ratio Id from the option list provided.

Pricing Group

Specify the pricing group to be linked to the *Istisna* application category. The option list displays all valid pricing groups applicable. Choose the appropriate one.

2.8.2 Main Tab

You can capture the following details in the 'Main' tab.

Product Details

You can specify the following details related to the finance product here:

Product Code

Specify the identification code of the finance product to be linked to the application category being maintained. You can also select the product code from the option list provided.

Product Description

The description associated with the selected finance product gets displayed here.

Default

Check this box to indicate if the finance product selected should be maintained as the default product for the application category.

Other Details

You can capture the additional details related to the finance product here:

Offer Id

Specify a unique identification for the finance offer being made to the customer.

No of Installments

Specify the number of instalments associated with the finance.

Units

Select the units based on which the finance disbursement should be carried out. The following options are available in the option list:

- Daily
- Weekly
- Monthly
- Quarterly
- Half Yearly
- Yearly
- Bullet

Frequency

Specify the frequency at which the finance disbursement should be carried out.

Rate

Specify the profit rate to be associated with the finance.

Rate Code

Specify the rate code used to derive the rate or select the rate code from the option list provided.

Spread

Specify the spread that is applicable for the finance being offered.

Effective Rate

The effective profit rate gets displayed here, based on the profit and the spread specified.

Default

Check this box to indicate if the finance offer specified should be maintained as the default offer for the application category.

2.8.3 Agency Tab

In 'Agency' tab, you can capture the details of the credit rating agencies and credit bureaus that provide credit rating details for customer securities.

You can specify the following details in this screen:

Credit Agency

You can capture the details related to the credit rating agencies here.

Agency Code

Specify the identification code of the rating agency that provides credit rating details for customer securities.

Agency Name

Specify the name of the rating agency that provides credit rating details for customer securities.

Bureau Details

You can capture the details related to the credit bureau here.

Bureau Code

Specify the identification code of the credit bureau that provides credit ratings for customer securities.

Bureau

Specify the name of the credit bureau that provides credit rating details for customer securities.

2.8.4 Viewing Application Category Summary

You can view a summary of the application categories in 'Category Details' screen. You can also query for a particular record based on desired search criteria.

You can invoke this screen by typing 'ORSCATMT' in the field at the top right corner of the Application tool bar and clicking the adjoining arrow button.

You can specify any of the following details to search for a record:

- Authorization Status
- Record Status
- Application Category

Click 'Search' button to search for a record based on the search criteria specified. You can double click a desired record to view the detailed screen.

2.9 Maintaining Pricing Details

Oracle FLEXCUBE allows you to maintain pricing groups and apply a suitable pricing rule to an application category during istisna finance origination. The pricing rule automatically selects the best matched finance offer for the finance application from the available offers for the application category.

You need to maintain pricing groups and define the price IDs and formulae for the group using 'Pricing Maintenance' screen. To invoke the screen, type 'ORDPRCMT' in the field at the top right corner of the application toolbar and click the adjoining arrow button.

Pricing Maintenance

New Enter Query

Price Group ID * Description Price Type Retail

Pricing Details

Price ID *	Price Description	Default	Formula	Offer
<input type="checkbox"/>		<input type="checkbox"/>	Formula	Offer

Maker Date Time: Checker Date Time: Mod No Record Status Authorization Status Exit

Specify the following details:

Pricing Group

Specify a unique name to identify the price group.

Description

Specify a brief description of the price group.

Price Type

Specify the price type associated with the price group. You can choose one of the following price types:

- Retail
- Corporate
- Ijarah
- Istisna
- Mudarabah
- Murabaha
- Musharaka
- Tawarooq

Pricing Details

Specify the following details.

Price ID

Specify a unique price ID.

This price ID can be applied to a finance at underwriting stage.

Price Description

Specify a brief description of the price ID.

Default

Check this box to set this as the default price ID for the price group that you maintain.

Formula

Click 'Formula' button to define the pricing rule for each price ID. You can define the formula using origination system elements in Oracle FLEXCUBE.

Sequence Number *	Condition	Score
1		

Below the table, there are input fields for 'Elements', 'Index', 'Functions', 'Braces', and 'Operators'. The 'Braces' and 'Operators' fields are dropdown menus. At the bottom right, there are 'Ok' and 'Cancel' buttons.

You can specify the following details here:

Sequence Number

The sequence number is automatically generated by the system.

Condition

The condition specified using the Elements, Functions, Operators etc. gets displayed here.

Result

Specify the result to be associated with the condition specified.

Elements

Specify the data elements to be used to define the formula for pricing details or select the element from the option list provided.

Functions

Select the mathematical function to be used to define the formula from the drop-down list provided.

Braces

Select the opening or the closing brace from the drop-down list provided, to define the pricing details formula.

Operators

Select the mathematical operator to be used to define the pricing details formula. You can select '+', '-', '*', or '/'.

Logical Operators

Select the logical operator to be used to define the pricing details formula. You can select '<', '>', '=', '<>', '>=', '<=', 'AND' or 'OR'.

Based on the formula and the finance application category, the system automatically applies a price ID to the application. You can apply a different price ID that matches the application only at the Underwriting Stage.

If you change a price ID selected by the system and reapply a different price ID, the system changes the score of the pricing rule. The score determines the price ID to be automatically applied.

Offer

Click 'Offer' button to define the offers for pricing ID.

<input checked="" type="checkbox"/>	Sequence Number *	Score From	Score Up To	Rate	No of Installments	Frequency	Units
<input checked="" type="checkbox"/>	1						Monthly

Based on the score and the finance application category, the system automatically applies a price ID to the application. You can apply a different price ID that matches the application only at the Underwriting Stage.

Sequence Number

The system displays the sequence number.

Score From

Specify the minimum score range for the offer.

Score Up To

Specify the maximum score range for the offer.

Rate

Specify the loan rate for the loan.

No of Installments

Specify the Number of Loan Installments/Schedules.

Frequency

Specify the Loan Schedule Frequency.

Units

Specify the Loan Schedule Frequency Unit/Basis.

2.10 Stages in *Istisna* Finance Origination

The different stages in *Istisna* process flow are designed using Oracle BPEL framework. The process of finance origination consists of several manual as well as system tasks, carried out

in a sequential manner. Many users can be involved in the completion of a transaction and at each stage of the process, a user or a group of users, assigned with a task, acquire and work on the relevant transaction.

This section contains the following topics:

- [Section 2.10.1, "Stages"](#)
- [Section 2.10.2, "Process Flow Diagram"](#)
- [Section 2.10.3, "Process Matrix"](#)

2.10.1 Stages

Oracle Business rules that are embedded help the dynamic creation of multiple approval stages. The different stages and sub-stages in the process flow can be summarized as follows:

- Application Entry – the following details are captured in this stage
 - Applicant Information
 - Application details
 - Requested Finance Details
 - Collateral Details
 - Checklist
 - Documents
 - Advice Generation
- Application Verification
 - Information captured during 'Application Entry' stage is verified
 - Advice Generation
- Application Management Verification
 - Information captured in the application verification stage is verified for the second time.
- Internal Blacklist Check
 - Information against Internal blacklist of customers is verified.
 - KYC Review
- External Blacklist Check
 - Information against external blacklist of customers is verified.
 - KYC Review
- Underwriting
 - Collateral Valuation Information
 - Applicant Financial Ratios
 - Applicant Credit Score
 - Applicant Bureau Report
 - Finance Offers
 - Finance Schedules
 - FINANCE Charges
 - Field Investigation
 - Document Capture
 - Advice Generation
- Finance Approval

- Information captured during Previous stages are verified
 - Advice Generation
- Document Verification
 - Information captured during Previous stages are verified
 - All documents obtained are verified against checklist
 - Advice Generation
- Finance Application Details Upload
 - Customer Creation
 - Customer Account Creation
 - Finance Account Creation
 - Collateral Creation
 - Advice Generation
- User Acceptance
- Disbursement of Istisna
- Manual Liquidation

The various tasks carried out in these stages will be explained in detail in the subsequent sections.

2.10.2 Process Flow Diagram

The process flow diagram given below illustrates the activities carried out during the different stages of the workflow.

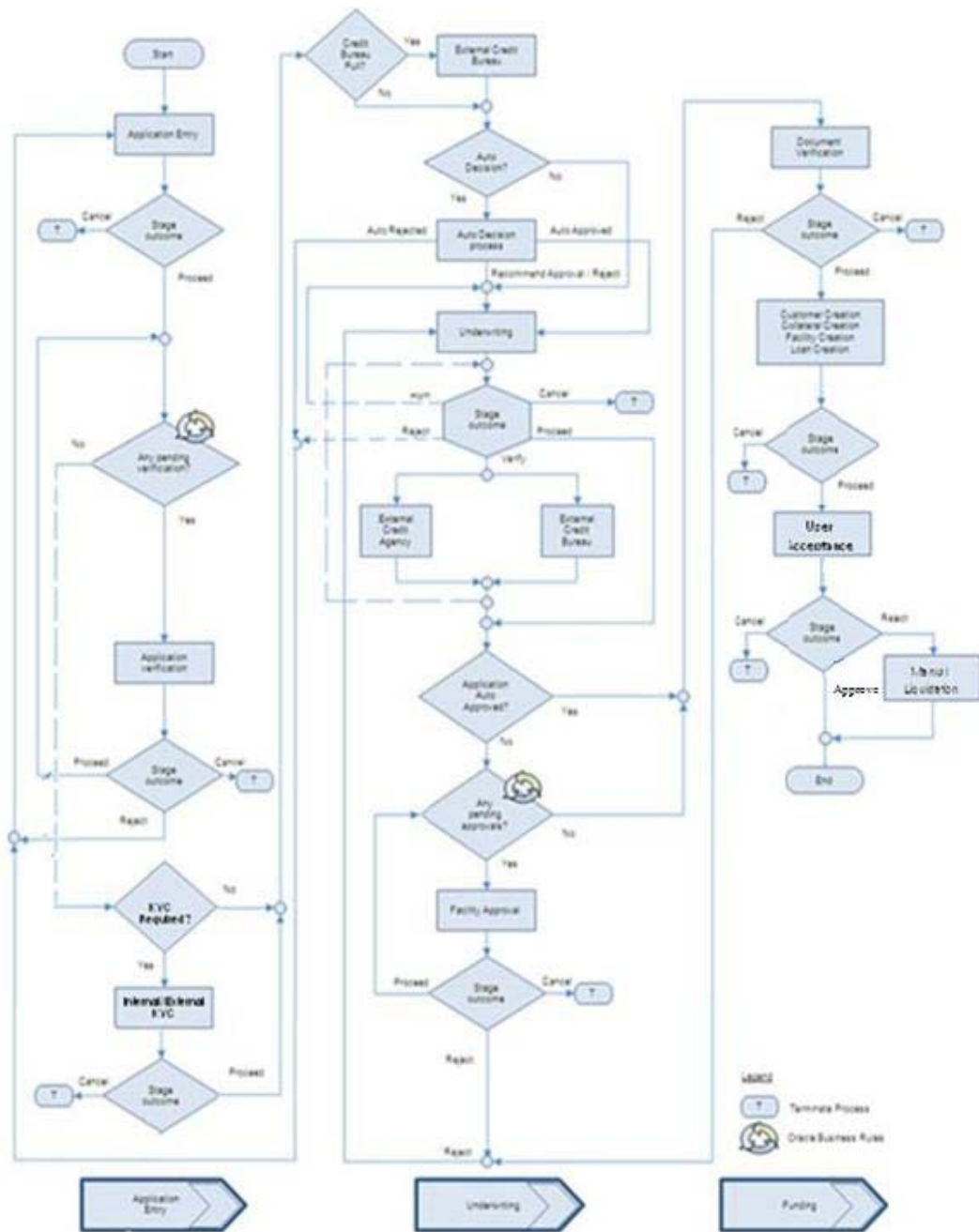

2.10.3 Process Matrix

The process matrix given below lists out the different stages, the user role handling each stage, the function Ids involved and the exit points for each stage.

Stage	Stage Title	Description	Function Id	Exit point
1	Application Entry	The following details are captured as part of this stage Application Details Applicant Details Requested Finance Details Limits Information Collateral Details Check List User Defined Fields and Comments Document Capture	ORDISTAE	PROCEED, CANCEL
2	Application Verification	The details captured as part of 'Application Entry' stage is verified	ORDISTAV	PROCEED, RETURN, CANCEL
3	Application Management Verification	The details captured as part of 'Application Entry' stage is verified if approval level is more than 1.	ORDISTMV	PROCEED, RETURN, CANCEL
4	Internal Blacklist Check	The Customer details captured as part of 'Application Entry' stage can be verified for Internal Blacklist check	ORDISTKI	PROCEED, CANCEL
5	External Blacklist Check	The Customer details captured as part of 'Application Entry' stage can be verified for External Blacklist check	ORDISTKE	PROCEED, CANCEL

Stage	Stage Title	Description	Function Id	Exit point
6	Underwriting	The following details are captured as part of this stage Applicant Financial Ratios Applicant Credit Score Applicant Bureau Report Finance Offers Finance Schedules	ORDISTUD	VERIFY, PRO-CEED, RETURN, CANCEL
7	Finance Approval	Finance Approval	ORDISTAR	PRO-CEED, RETURN, CANCEL
8	Document Verification	Document Verification Final Verification Customer Creation Finance Account Creation Advice Generation	ORDISTDV	PRO-CEED, RETURN, CANCEL
9	Customer / Account / Liability / Finance / Collateral Creation	The system task is used to create the following Customer Creation Murabaha Account Creation Liability Creation Collateral Creation Finance Creation	ORDISMCU	PROCEED
10	User Acceptance	The outcome of the User acceptance on the underlying assets triggers the Istisnaa origination in the next stage.	ORDITUAC	ACCEPT, REJECT
11	Disbursement of Istisnaa	If outcome of stage 11 is ACCEPT the disbursement of Istisnaa for the underlying asset happens		N/A
12	Manual Liquidation	If outcome of stage 13 is REJECT the manual liquidation happens	ORDITPMT	PRO-CEED, CANCEL

The stages are explained in detail in the sections that follow.

2.11 Finance Application Details Entry Stage

In this stage, the bank receives an application for finance along with the relevant documents and financial statements from a prospective customer. If the applicant does not have an account but intends to open one, the bank also obtains the account opening form and related documents as part of this activity.

The details related to the applicant, contact information, employment information, requested finance details, collateral details etc. are captured during this stage. Documents obtained from the applicant are uploaded and advices maintained for the stage are generated by the process after completion of the stage.

Users belonging to user role 'CEROLE' are authorized to perform these tasks.

This section contains the following topics:

- [Section 2.11.1, "Making Application Entry"](#)
- [Section 2.11.2, "Main Tab"](#)
- [Section 2.11.3, "Capturing Customer MIS"](#)
- [Section 2.11.4, "Capturing Customer Account MIS"](#)
- [Section 2.11.5, "Details Tab"](#)
- [Section 2.11.6, "Financials Tab"](#)
- [Section 2.11.7, "Requested Tab"](#)
- [Section 2.11.8, "Limits Tab"](#)
- [Section 2.11.9, "Collaterals Tab"](#)
- [Section 2.11.10, "Comments Tab"](#)
- [Section 2.11.11, "Capturing Document Details"](#)

2.11.1 Making Application Entry

You can key-in the finance application details required in '*Istisna* Application Entry' screen. You can also invoke this screen by typing 'ORDISTAE' in the field at the top right corner of the Application tool bar and clicking the adjoining arrow button.

The Application Number is automatically generated by the system. You can capture the following details in the main screen:

Application Category

Specify the finance application category to be used or select the application category from the option list provided.

Product Code

Specify the *Istisna* product to be used for initiating the finance or select the product code from the option list provided.

Branch Code

The system displays the branch code here.

Lead ID

Specify the lead Id of the finance applicant or select the lead Id from the option list provided.

Enquiry ID

Specify an enquiry Id, if you wish to retrieve information on the finance offer selected by the customer. You can also select the ID from the adjoining option list. The list contains all the Enquiry IDs created for the customer as part of the finance simulation process.

Application Branch

Specify the application branch.

Application Number

System displays the application number of the customer.

User Reference Number

Specify the user reference number for the finance application.

Priority

Select the type of priority from the drop-down list provided. The following options are available:

- Low
- Medium
- High

Status

The status of the application gets displayed here.

Click 'Default' button to default the details related corresponding to the prospective finance customer.

2.11.2 Main Tab

The details corresponding to the lead Id selected gets displayed in the 'Main' tab, once you click the 'Default' button. You can modify these details if needed.

Channel

Specify the channel Id for the finance. The adjoining option list displays all valid channels maintained in the system. You can select the appropriate one.

Intermediary Group

Specify the intermediary group. The adjoining option list displays all valid intermediary group maintained in the system. You can select the appropriate one.

KYC Required

Check this box to indicate the KYC check is required for the customer.

If you check this box, the system will evaluate a business rule. Based on that rule, the system initiates both Internal KYC and External KYC during application entry and verification stage.

If you do not check this box, the system then skips the Internal KYC and External KYC stages after completing the application entry and verification stages.

Auto Decision Required

Check this box to enable auto decision on finance application. If you check this box, based on the applicant credit score – auto decision mapping maintained in 'Auto Decision' screen, the system decides whether to approve, reject, recommend approval or recommend rejection of the application. If you do not check this box, the system will not make an auto decision with regard to approval of the application.

You can set the status of this check box only during Application Entry stage.

External Credit Check Required

Check this box to enable external credit bureau service for credit evaluation of the finance applicant.

If you check this box, the system will automatically initiate external credit check. If you do not check this box, the system will not initiate external credit bureau check.

The credit check initiation happens before underwriting stage.

Applicant Details

Type

Select the type of the customer from the drop-down list provided. The following options are available:

- Primary
- Co-Applicant

Existing

Check this box to indicate if the customer applying for the finance is an existing customer of the bank.

Default

On clicking the default button after specifying the customer number, the system displays the existing customer number.

On clicking the default button without specifying the customer number, the new customer number gets defaulted.

If the branch code is not specified then the application branch gets defaulted.

Local Branch

Specify the local branch (home branch) of the finance applicant. Select the appropriate one from the option list.

Customer No

The system displays the customer number. However, you can modify it. For existing customers you need to select the customer number from the option list provided.

Click 'Default' button to default the details of existing customers.

The system defaults the customer number if the local branch is specified and the check box 'Existing' remains unchecked.

Short Name

Specify the short name of the applicant.

Customer Name

Specify the customer name.

Responsibility

Specify the Co-Applicant's Responsibility for all parties other than primary Applicant.

Liability

Specify the liability for all parties other than primary applicant.

RM ID

Select the ID of the Relationship Manager from the adjoining option list.

RM Name

Specify the name of the Relationship Manager of the finance applicant.

Country

This is the country as given in the address of correspondence of this customer.

SSN

Specify the SSN of the customer.

Language

As part of maintaining customer accounts and transacting on behalf of your customer,

Customer Category

In this category, you can classify customers of your bank.

Nationality

Specify the nationality of the customer.

Financial Currency

Specify the financial currency or select the financial currency from the option list provided.

Mobile ISD Code +

Specify the international dialling code for the mobile number of the customer. The adjoining option list displays valid ISD codes maintained in the system. Select the appropriate one.

Mobile Number

Specify the mobile number of the customer.

Telephone ISD Code +

Specify a valid international dialling code for the telephone number of the customer. The adjoining option list displays valid ISD codes maintained in the system. Select the appropriate one.

Landline Number

Specify the landline number of the customer.

E-mail

Specify the E-mail address of this customer.

Fax ISD Code+

Specify the international dialling code for the fax number of the customer. The adjoining option list displays valid ISD codes maintained in the system. Select the appropriate one.

Fax

Specify the fax number of the customer.

Retail**First Name**

Specify the First name of the customer.

Middle Name

Specify the Middle name of the customer.

Last Name

Specify the Last name of the customer.

Salutation

Select the salutations of customer from the drop-down list provided. The following options are available:

- Mr.
- Mrs
- Miss
- Dr

Gender

Select the gender of the customer from the drop-down list provided. The following options are available:

- Male
- Female

Birth Place

Specify the birth place of the customer.

Birth Country

Specify the birth country of the customer. If 'FATCA Applicable' is enabled at the bank level, then it is mandatory to specify the birth country.

Date of Birth

Specify the date of birth of the customer.

Mother Maiden Name

Specify the mother maiden name.

Passport Number

Specify the passport number of beneficial owner.

Passport Issue Date

Specify the issue date of the passport.

Passport Expiry Date

Specify the expiry date of the passport.

Marital Status

Indicate the marital status of the customer here. You may select one of the following from the list available here:

- Single
- Married
- Divorcee
- Remarried
- Separated
- Spouse Expired

Dependents

Specify the number of family members (children and others) who are dependent on the customer financially. You can indicate any number between 0 and 99.

Corporate Details

Incorp Date

Specify the date on which the customer's company was registered as an organization.

Capital

Specify the particular customer's various financial details like total Paid Up capital.

Net Worth

Specify the Net worth of the customer organization,

Business Description

Specify the nature of the business and the business activities carried out by the customer organization.

Country

Specify the Country of registration of the office of the corporate.

Power of Attorney

Note

If the FATCA is enabled at the bank and the check box 'Power of Attorney' is checked here, then it is mandatory to specify the Power of Attorney information.

Power of Attorney

Check this box to indicate that the customer account is to be operated by the power of attorney holder.

Holder Name

The person who has been given the power of attorney.

Address

Specify the address of the power of attorney holder.

Country

Specify the country of the power of attorney holder.

Nationality

Specify the nationality of the power of attorney holder.

Telephone ISD Code +

Specify the international dialling code for the telephone number of the power of attorney holder. The adjoining option list displays valid ISD codes maintained in the system. Select the appropriate one.

Telephone Number

Specify the telephone number of the power of attorney holder.

Account Details

Account Branch

Select the account branch from the adjoining option list.

Account Number

The account number gets generated when you click on 'Default' button, after specifying the account class.

If the account branch is auto-generation enabled, then the account number gets auto-generated.

Account Class

Specify the account class or select the account class of the customer from the option list provided.

Click 'Default' button to view the account generation details through 'Account Number Generation' screen.

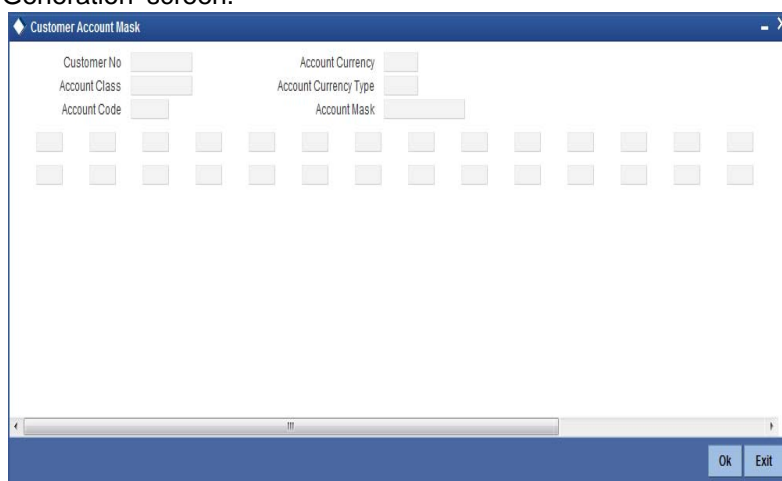

US Resident Status

Permanent US Resident Status

Check this box to indicate that the corresponding director is a permanent US resident.

Visited US in last 3 years?

Check this box to indicate that the beneficial owner has visited US in the last three years.

2.11.3 Capturing Customer MIS

You can capture the MIS details for the customer, if any by clicking 'MIS' button in the Application Entry screen.

The 'Customer MIS' screen gets displayed where you can maintain the MIS details.

2.11.4 Capturing Customer Account MIS

You can capture the MIS details for the Customer Accounts by clicking 'Customer Account MIS' button in the Application Entry Screen.

The 'Customer Account MIS' screen gets displayed where you can maintain the MIS details.

2.11.5 Details Tab

The address and employment related details of the customer corresponding to the Lead Id selected are displayed in this tab. You can modify these details if required.

- Workflow Reference #**: A text input field.
- Priority**: A dropdown menu set to 'Low'.
- Application Category ***, **Product Code ***, **Description**, **Application Branch ***, and **Application Date ***: Text input fields.
- Lead Id** and **Enquiry ID**: Text input fields.
- Application Number ***, **User Reference ***, **Application Priority** (dropdown set to 'Low'), and **Application Status** (dropdown set to 'Application Entry'):
- Applicant Details**: A section with a 'Type' dropdown set to 'Primary', and fields for 'Local Branch', 'Customer No', and 'Customer Name'.
- Address Details**: A section with a '1 Of 1' indicator, 'Address Type' dropdown set to 'Permanent', and checkboxes for 'Current'. It includes fields for 'Address Line 1 *', 'Address Line 2', 'Address Line 3', 'Country', 'Zip', and 'Contact Number'.
- Employment Details**: A section with a '1 Of 1' indicator, 'Employer *', 'Employment Type' dropdown set to 'Full Time', 'Occupation', 'Designation', 'Employee Id', 'Address Line 1', 'Address Line 2', 'Address Line 3', 'Country', 'Zip', 'Phone Number', 'Extension', 'Contact Phone', 'Contact Name', 'Contact Extension', 'Comments', and 'Department'.
- Documents**: A section with links to 'Multiple Asset', 'Customer Dedupe', 'Finance Dedupe', 'Customer MIS', 'Customer Account MIS', 'Customer/Account Fields', and 'Party Details'.
- SWIFT Message Details**: A section with a 'Previous Remarks' field and a 'Remarks' field.
- Outcome**: A dropdown menu set to 'Audit'.
- Exit**: A button in the bottom right corner.

In this screen, you can capture multiple address and employment details, if required.

2.11.6 Financials Tab

You can capture the financial details corresponding to the customer in this screen.

Islamic Istisna Loan Origination

New Enter Query

Workflow Reference # Priority

Application Category * Lead Id Application Number *

Product Code * Enquiry ID User Reference *

Description Application Priority

Application Branch * Application Status

Application Date *

Applicant Details

Type Local Branch Customer No Customer Name

Main | Details | Financial | Requested | Limit | Collateral | Comments

Income Details

1 Of 1

Income Type *	Frequency	Currency *	Amount *
<input type="text" value="Salary"/>	<input type="text" value="Monthly"/>	<input type="text"/>	<input type="text"/>

Liability Details

1 Of 1

Liability Type *	Liability Sub Type *	Frequency	Currency *	Amount *	Account Balance	Start Date	End Date
<input type="text" value="Loan"/>	<input type="text"/>	<input type="text" value="Monthly"/>	<input type="text"/>	<input type="text"/>	<input type="text"/>	<input type="text"/>	<input type="text"/>

Asset Details

Vehicle

1 Of 1

Type *	Asset Sub Type *	Description	Currency *	Asset Value	Make	Model	Manufacture Year	Body	Reg#	Address Line 1	Address Line 2	Address Line 3	Width	Length	Occupancy
<input type="text" value="Vehicle"/>	<input type="text"/>	<input type="text"/>	<input type="text"/>	<input type="text"/>	<input type="text"/>	<input type="text"/>	<input type="text"/>	<input type="text"/>	<input type="text"/>	<input type="text"/>	<input type="text"/>	<input type="text"/>	<input type="text"/>	<input type="text"/>	<input type="text"/>

Home

Address Line 1

Address Line 2

Address Line 3

Width

Length

Occupancy

Documents | Multiple Asset | Customer Dedupe | Finance Dedupe | Customer MIS | Customer Account MIS | Customer/Account Fields | Party Details |

SWIFT Message Details

Previous Remarks Remarks Outcome

Income Details

You can capture the following details corresponding to the finance applicant's income:

Income Type

Select the type of income associated with the customer from the drop-down list provided. The following options are available:

- Salary
- Rent
- Business
- Others

Currency

Specify the currency in which the customer draws his income or select the currency from the option list provided.

Amount

Specify the amount that the customer draws as his income.

Frequency

Select the frequency at which the customer earns income. The following options are available in the drop-down list:

- Daily

- Weekly
- Monthly
- Quarterly
- Half Yearly
- Yearly

Liability Details

You can capture the following details corresponding to the finance applicant's liabilities:

Liability Type

Select the type of the liability from the following options provided in the drop-down list:

- Finance
- Lease
- Rent
- Others

Liability Sub Type

Specify the sub type corresponding to the liability.

Frequency

Select the frequency at which the customer pays his liability amount. The following options are available in the drop-down list:

- Daily
- Weekly
- Monthly
- Quarterly
- Half Yearly
- Yearly

Amount

Specify the amount that the customer pays as his liability.

Account Balance

Specify the balance associated with the liability account.

Start Date

Specify a start date for the liability or select the start date by clicking the 'Calendar' icon.

End Date

Specify an end date for the liability or select the end date by clicking the 'Calendar' icon.

Asset Details

Type

Select the type of the asset from the following options available in the drop-down list:

- Vehicle
- Home
- Others

Asset Sub Type

Specify the sub type associated with the asset.

Description

Specify a suitable description for the asset type.

Asset Value

Specify the value associated with the asset.

Vehicle

You can specify the following details for the asset type 'Vehicle'.

Make

Specify the make of the vehicle.

Model

Specify the model of the vehicle.

Manufacturing Year

Specify the year of manufacture of the vehicle.

Body

Specify the body details of the vehicle.

Reg#

Specify the registration number of the vehicle.

Home**Address Line 1-3**

Specify the address of customer's residence in the three Address lines provided.

Width

Specify the width of the customer's residence.

Length

Specify the length of the customer's residence.

Occupancy

Specify the number of people who occupy of the customer's residence.

2.11.7 Requested Tab

The details related to the requested finance corresponding to the Lead Id selected are displayed in this tab. You can modify these details if required. If you have selected an 'Enquiry ID' for the customer, then the requested details that have been stored for the corresponding finance proposal are displayed here.

You can also capture the following itemization details corresponding to the requested finance:

Finance Requested

Requested Currency

Specify the currency for transaction. The adjoining option list displays all valid currencies maintained in the system. You can select the appropriate one.

Requested Amount

Specify the amount requested corresponding to the itemization specified.

Tenor (In Months)

Enter the tenor in months.

Rate

Enter the profit rate for the finance.

Hamish Jiddayah

Specify the amount paid as *Hamish Jiddayah*.

Promotion Id

Specify a unique 4-character alphanumeric code to identify the promotion in the system.

No of Installments

Specify the requested Number of Finance Installments/Schedules.

Frequency

Specify the requested Finance Schedule Frequency.

Unit

Select the requested Finance Schedule Frequency Unit/Basis from the adjoining drop down list.

The system defaults the values of the following in the loan block in the underwriting stage:

- No of installments
- Frequency
- Unit

Financing against Salary

Check this box to indicate that the finance should be associated with the applicant salary account.

Financing Purpose

Give a brief description on the purpose of financing.

Itemization Details

Itemization

Specify the tenor itemization that is required. For example, you can specify the itemizations like 'Booking Amount', 'Payment', 'Interiors' etc.

Amount

Specify the amount requested corresponding to the itemization specified.

Comments

Give your comments, if any corresponding to the itemization.

2.11.8 Limits Tab

You can capture the details related to the limits provided by the customer in this tab.

You can specify the following details here:

Liability Details

Liability Number

Specify the Liability Number. If the Liability Number is customer group then all customers under this group should have same Liability Number.

Liability Name

Specify the Liability Name here. A maximum of 35 characters are allowed in this field.

Liability Branch

Specify the branch in which liability is associated.

Liability Currency

Specify the currency with which the liability is associated. This cannot be changed post authorization.

Overall Limit

Specify the overall limit amount for that liability. Value entered in the field will be in the currency stated above. If liability is of customer group then overall limits stated will be common to all the customers.

Line Details**Line Code**

Specify the Line Code to which the liability ID is to be associated with. Allocating credit limits for the Line-Liability combination can be done. The customer(s) who fall under this Liability Code will in turn avail credit facilities under this Credit line.

By linking a Credit Line to a Liability code the customer also gets linked to the Credit Line. This is true because a Liability code has been assigned to every credit seeking customer and the credit facilities granted to the customer are defined and tracked against this code.

Line Serial

Each time a customer - line code combination is specified, Oracle FLEXCUBE ELCM system assigns a unique serial number to the combination. This serial number is unique to the line-liability code combination. Thus, for every new record entered for a Line-Liability combination, a new serial number is generated. The Line - Liability - Serial number forms a unique combination.

Line Branch

Select the line branch code from the adjoining option list.

Main Line Code

Specify the main line code. The adjoining option list displays all valid main line codes maintained in the system. You can choose the appropriate one.

Line Currency

Specify the currency in which the facility is defined. The currency that has been selected will have the following implications:

- The limit amount that has been specified for this Line-Liability combination is taken to be in this currency.
- The line that has been defined will be available for Utilization only in the line currency, unless specified otherwise under Currency Restrictions in this screen.

Once the entry is authorized you cannot change the currency.

If the limit allotted to this Line-Liability combination can be utilized by accounts and transactions in currencies other than the limit currency, the limit utilization will be arrived at by using the mid rate for the currency pair as of that day.

Expected Limit Amount

Enter the expected limit amount.

Collateral Amount

The system displays the collateral amount here.

Effective Line Amount Basis

For defining drawing power of line the elements mentioned below are treated as the basis for the effective line amount calculation.

- Limit Amount + Collateral Contribution
- Maximum Credit Turnover Allowed
- Minimum Limit

Effective Line Amount

The effective line amount basis will be validated for the following criteria:

- Effective line amount basis will be defaulted from the template
- Effective line amount basis will be made as a mandatory field
- Effective line amount basis will be allowed to change only before first authorization of line

The Effective Limit Amount can be modified only before the first authorization of the Line.

Additional Line Amount

Enter the effective line amount.

Pool Details

Pool Code

Specify the Pool Code here. The pool code assigned to each collateral pool can be linked to a Liability while creating credit limits.

Pool Description

Specify a brief description of the collateral pool here.

Pool Currency

Specify the currency in which the Collateral Pool has to be maintained.

Pool Amount

The entire Collateral Linked amount will be displayed in this field.

Pool Utilized

This field displays the pool amount that has been linked to a various credit lines, hence displaying the total pool amount utilized at any point in time.

2.11.9 Collaterals Tab

You can capture the details related to the collaterals provided by the customer in this tab.

Islamic Istisna Loan Origination

New Enter Query

Workflow Reference # _____ Priority **Low**

Application Category * _____ Lead Id _____ Application Number * _____
Product Code * _____ Enquiry ID _____ User Reference * _____
Description _____ **Default** Application Priority **Low**
Application Branch * _____ Application Status **Application Entry**
Application Date * _____

Applicant Details

Type **Primary** Local Branch _____ Customer No _____ Customer Name _____

Main | Details | Financial | Requested | Limit | Collateral | Comments

Collateral Details

1 Of 1

Collateral Branch * _____ Start Date _____ End Date _____
Collateral Id * _____ Collateral Category * _____ Revaluation Date _____
Collateral Description _____ Collateral Type **Normal** Revision Date _____
Collateral Currency * **Default** Linked Percent (%) _____ Charge Type **Mortgage**
Collateral Value * _____ Linked Amount _____ Utilization Order _____
Haircut % _____ Commitment Product _____

☐ Reevaluate Collateral

Market Value Based

Security Id _____
Number Of Units / _____
Nominal Value _____
Cap Amount _____

Guarantor Based

Guarantor Id _____
Rating _____

Haircut Schedule

1 Of 1

☐ Effective Date * _____ Haircut % _____

Vehicle Details

1 Of 1

Vehicle ID * _____
Vehicle Number _____
Year _____
Make _____
Model _____
Body _____
Usage _____
Valuation Source **None**
Valuation Status **Not Required**

Covenant Details

1 Of 1

<input type="checkbox"/>	Covenant Name *	Description	Reversal Date	Mandatory	Grace Days	Notice Days	Due Date On	Frequency
<input type="checkbox"/>				<input type="checkbox"/>				Monthly

Documents | Multiple Asset | Customer Dedupe | Finance Dedupe | Customer MIS | Customer Account MIS | Customer/Account Fields | Party Details |

SWIFT Message Details

Previous Remarks _____ Remarks _____

Audit Outcome _____

Exit

In this screen, specify the following details to facilitate vehicle evaluation:

Collateral Details

Collateral Branch

Select the finance applicant's collateral branch from the adjoining option list.

Collateral ID

Select the collateral ID from the adjoining option list.

Collateral Description

Give a brief description on the collateral.

Collateral Currency

Select the collateral currency from the adjoining option list.

Collateral Value

Specify the collateral value.

Start Date and End Date

Specify the tenor of the collateral using the Start Date and End Date fields. The collateral is considered effective only during this period.

Collateral Category

Select the collateral category from the adjoining option list.

Collateral Type

Select the collateral from the adjoining drop down list.

The options are:

- Market based
- Guarantee
- Normal

Linked Percent

Specify percentage of the part of the collateral amount which has to be linked to the pool.

Linked Amount

Specify the part of the collateral amount which has to be linked to the pool.

Haircut %

Specify the bank's margin (Haircut) to be assigned for Collateral. Haircut% applied by the system as per the Haircut schedule would be displayed here

Revalue Collateral

Check this box to revalue the collateral.

Revaluation Date

Specify the date on which the next revaluation has to be done.

Revision Date

Specify the date on which this collateral has to be revisited for review.

Charge Type

Select the charge type from the adjoining drop down list:

- Lien
- Pledge
- Hypothecation
- Mortgage
- Assignment
- This is only for information and not for processing.

Utilization Order

Specify the utilization order.

Commitment Product

Select the product code from the adjoining option list to be used for creating the commitment contract.

In this screen, specify the following details to facilitate vehicle evaluation:

Market Value Based**Security ID**

Select the security id from the option list.

Number of units/Nominal value

Specify the number of units.

Cap Amount

Specify the cap amount.

Guarantor Based**Guarantor ID**

Select the Guarantor Id from the option list.

Rating

The system displays the rating.

Vehicle Details

You can capture the details of the vehicle which is to be evaluated in the following fields:

Identification Number

Enter the unique identification number associated with the vehicle.

Year

Specify the year of manufacture for the vehicle.

Make

Specify the make of the vehicle.

Model

Specify the vehicle model.

Body

Specify the vehicle body details.

Usage

Specify the mileage used by the vehicle till date.

Note

For more details on capturing Collateral details, refer the chapter titled 'Maintaining Collateral Details' in Enterprise Limits and Collateral Management user manual.

These details will be used at the underwriting stage to evaluate the vehicle.

2.11.10 Comments Tab

In this tab, you can specify comments, if any, related to the finance application.

You can specify the following details here:

Sequence Number

The sequence number is automatically generated by the system.

Comments

Specify comments, if any, to be associated with the finance application.

Comment By

The system defaults the name of the commenter..

Comment Date

Specify the date on which the comment was given or select the date by clicking the 'Calendar' icon.

2.11.11 Capturing Document Details

You can capture the customer related documents in central content management repository through the 'Documents' screen. Click 'Documents' button to invoke this screen.

Here, you need to specify the following details:

Document Category

Specify the category of the document to be uploaded.

Document Reference

The system generates and displays a unique identifier for the document.

Document Type

Specify the type of document that is to be uploaded.

Upload

Click 'Upload' button to open the 'Document Upload' sub-screen. The 'Document Upload' sub-screen is displayed below:

In the 'Document Upload' sub-screen, specify the corresponding document path and click the 'Submit' button. Once the document is uploaded through the upload button, the system displays the document reference number.

View

Click 'View' to view the document uploaded.

In 'Istisna Lending' process, 'Document Upload' feature is not available in all the stages. Its availability in this process is given below:

Stage Title	Function Id	Doc Callform Exists	Upload(Available/ Not Available)	View(Available/Not Available)
Application Entry	ORDISTAE	Available	Available	Available
Application Verification	ORDISTAV	Available	Available	Available
Application Management Verification	ORDISTMV	Available	Available	Available
Internal Blacklist Check	ORDISTKI	Available	Available	Available
External Blacklist Check	ORDISTKE	Available	Available	Available
Underwriting	ORDISTUD	Available	Available	Available
Finance Approval	ORDISTAR	Available	Available	Available
Document Verification	ORDISTDV	Available	Available	Available
Customer / Account / Facility / Finance / Collateral Creation	ORDITMCU	Available	Available	Available
User Acceptance	ORDITUSA	Not Available		
Disbursement of Istisnaa		Not Available		
Manual Liquidation	ORDITPMT	Not Available		

To acquire the next stage, you need to go to the 'Task' menu and select 'Assigned' under 'Standard' option.

All tasks that have been successfully completed are listed in the right side of the screen. Select the checkbox against your 'Workflow Ref No' and click 'Acquire' button at the top of the screen to acquire the next stage of the task.

The system displays the information message as "...xxx Acquire Successful"

Click 'Ok' to proceed to the next stage. To select the acquired task for the next stage, select 'Acquired' under 'Standard' option in the 'Task' menu. All the tasks that have been successfully acquired are displayed in the right side of the screen. Search for your workflow reference number and click the 'Workflow Ref No' to open 'Istisna Finance Application Verification' screen.

2.12 Application Verification Stage

The information captured in the previous stage is verified in the Application Verification stage. Application verification is carried out by the user role 'CMROLE'.

You can key-in the finance application details required in 'Istisna Application Verification' screen.

The details related to the finance application entry are displayed in this screen, which can be verified by the verifier. The details cannot be modified in this stage, but comments can be added appropriately. On completion of this stage, the advices that are maintained for the stage are generated.

The verifier can either send the application back to the previous stage if the information provided is not adequate or can cancel it if the information captured is not satisfactory.

If the application details are verified successfully, the verifier can proceed with the processing of the application by selecting 'PROCEED' as the Outcome. The verifier can select 'REJECT' to return the process to previous stage for data correction or 'CANCEL' to terminate the process.

On successful verification a message, stating that the task is successfully completed, gets displayed.

To acquire the next stage, you need to go to the 'Task' menu and select 'Assigned' under 'Standard' option. All tasks that have been successfully completed are listed in the right side of the screen. Select the checkbox against your 'Workflow Ref No' and click 'Acquire' button at the top of the screen to acquire the next stage of the task.

The system displays the information message as "xxx Acquire Successful"

2.13 Application Management Verification Stage

The information captured in the previous stage is verified for the second time and for second level approval in the Application management Verification stage. Application verification is carried out by the user role 'CMROLE'.

You can key-in the finance application details required in 'Istisna Application Management Verification' screen.

- Workflow Reference #**: A text field for the workflow reference number.
- Priority**: A dropdown menu set to 'Low'.
- Application Category**, **Product Code**, **Description**, **Application Branch**, **Application Date**: Text fields for application details.
- Lead Id**, **Enquiry ID**: Text fields for identification.
- Application Number**, **User Reference**, **Application Priority**, **Application Status**: Text fields and a dropdown menu.
- Applicant Details**: A section with a 'Type' dropdown (set to 'Primary') and fields for 'Local Branch', 'Customer No', and 'Customer Name'.
- Main**, **Details**, **Financial**, **Requested**, **Limit**, **Collateral**, **Comments**: A series of tabs for different stages of the application.
- Applicant Details**: A section with a 'Type' dropdown (set to 'Primary') and a 'Responsibility' dropdown (set to 'Default').
- Country**, **Nationality**, **Language**, **SSN**, **Customer Category**, **Financial Currency**, **Group Code**, **Home Phone**, **Work Phone**, **Mobile Phone**, **Fax**, **Email**, **Passport Number**, **Passport Issue Date**, **Passport Expiry Date**: Text fields for personal and contact information.
- First Name**, **Middle Name**, **Last Name**, **Salutation**, **Gender**, **Birth Place**, **Birth Country**, **Date of Birth**, **Mothers Maiden Name**, **Marital Status**, **Dependents**: Text fields for personal details.
- Corporate Details**: A section with fields for 'Date', 'Capital', 'Net Worth', 'Business Description', and 'Country'.
- Power of Attorney**: A section with a 'Power of Attorney' checkbox and fields for 'Holder Name', 'Address', 'Country', 'Nationality', 'Telephone', and 'Telephone Number'.
- Account Details**: A section with fields for 'Account Branch', 'Account Class', and 'Account Number'.
- US Resident Status**: A section with checkboxes for 'Visited US in last 3 Years?' and 'Permanent US Resident Status'.
- Sanction Check Details**: A section with fields for 'Requested Date', 'Response Date', and 'Sanction Check Status'.
- Sanction Check Required for Transaction**: A checkbox.
- Documents**, **Multiple Asset**, **Customer Dedupe**, **Finance Dedupe**, **Customer MIS**, **Customer Account MIS**, **Customer/Account Fields**, **Party Details**: A series of tabs for document and account management.
- Previous Remarks**, **Remarks**: Text fields for notes.
- Outcome**: A dropdown menu set to 'Audit'.
- Audit**, **Exit**: Buttons for navigation.

The details related to the finance application entry are displayed in this screen, which can be verified by the verifier. The details cannot be modified in this stage, but comments can be added appropriately. On completion of this stage, the advices that are maintained for the stage are generated.

The verifier can either send the application back to the previous stage if the information provided is not adequate or can cancel it if the information captured is not satisfactory.

If the application details are verified successfully, the verifier can proceed with the processing of the application by selecting 'PROCEED' as the Outcome. The verifier can select 'REJECT' to return the process to previous stage for data correction or 'CANCEL' to terminate the process.

On successful verification a message, stating that the task is successfully completed, gets displayed.

To acquire the next stage, you need to go to the 'Task' menu and select 'Assigned' under 'Standard' option. All tasks that have been successfully completed are listed in the right side of the screen. Select the checkbox against your 'Workflow Ref No' and click 'Acquire' button at the top of the screen to acquire the next stage of the task.

The system displays the information message as "xxx Acquire Successful"

2.14 Internal Blacklist Check Stage

The information against Internal KYC and SDN checks are verified in Internal blacklist check stage.

Only users belonging to the 'CEROLE' (Compliance Executive) can perform this task. If you have requisite rights, acquire it from the list by clicking the 'Acquire' button adjoining the desired task. The following screen will be displayed.

The task will be moved to the 'Assigned' task list. Select the checkbox against your 'Workflow Ref No' and click 'Acquire' button. Go to the 'Acquired' task list and double-click on the record to invoke the following screen.

The 'Applicant Details' section includes a 'Type' dropdown (set to 'Primary'), 'Local Branch', 'Customer No', and 'Customer Name' fields. Below this is a tabbed interface with 'Main', 'Details', 'Financial', 'Requested', 'Limit', 'Collateral', and 'Comments' tabs. The 'Main' tab is active, showing a table with columns: 'Type', 'Existing', 'Local Branch', 'Customer No', 'Default', 'Short Name', 'Customer Name', 'National Id', and 'Responsib'. A single record is listed with 'Primary' type and 'Existing' checked.

The 'Applicant Details' section is expanded, showing various fields for personal and contact information, including 'Country', 'Nationality', 'Language', 'SSN', 'Customer Category', 'Financial Currency', 'Group Code', 'Home Phone ISD+', 'Home Phone', 'Work Phone ISD+', 'Work Phone', 'Mobile ISD Code +', 'Mobile Number', 'Fax ISD Code +', 'Fax', 'Email', 'Passport Number', 'Passport Issue Date', and 'Passport Expiry Date'. There are also fields for 'First Name', 'Middle Name', 'Last Name', 'Salutation' (set to 'Mr'), 'Gender' (set to 'Male'), 'Birth Place', 'Birth Country', 'Date of Birth', 'Mothers Maiden Name', 'Marital Status' (set to 'Married'), and 'Dependents'.

The 'Corporate Details' section includes fields for 'Date', 'Capital', 'Net Worth', 'Business Description', and 'Country'. The 'Power of Attorney' section has a checkbox for 'Power of Attorney' and fields for 'Holder Name', 'Address', 'Country', 'Nationality', 'Telephone ISD Code', and 'Telephone Number'. The 'Account Details' section includes fields for 'Account Branch', 'Account Class', and 'Account Number' (set to 'Default'). The 'US Resident Status' section has checkboxes for 'Visited US in last 3 Years?' and 'Permanent US Resident Status'.

The 'Sanction Check Details' section includes fields for 'Requested Date', 'Response Date', and 'Sanction Check Status' (set to 'Not Required'). At the bottom, there is a 'Documents' section with links for 'Multiple Asset', 'KYC Review', 'Customer Dedupe', 'Finance Dedupe', 'Customer MIS', 'Customer Account MIS', and 'Customer/Account Fields'. A 'Party Details' section with a 'SWIFT Message Details' link is also present. The bottom bar includes 'Previous Remarks', 'Remarks', 'Outcome' (set to 'Audit'), and an 'Exit' button.

The system displays all the customers associated with the finance application with internal status displaying whether the customer information is available or not.

Click 'Review' button to view all customer information and perform KYC and SDN checks.

KYC Review

Application Number Customer No

KYC Review Details

Local Branch

First Name

Middle Name

Last Name

Date of Birth

Country

Nationality

KYC Internal Status

KYC Internal Remarks

SDN Status

SDN Remarks

The KYC Review Screen (STSKYCMN) and SDN Review Screens (ORSSDNMN) are displayed.

KYC Maintenance Summary

Authorization Status Record Status

KYC Reference Full Name of Customer

KYC Customer Type Risk Level

Records per page 15 1 Of 1

	Authorization Status	Record Status	KYC Reference	Full Name of Customer	KYC Customer Type	Risk Level
<input type="checkbox"/>	Authorized	Open	0002KYC112450005	MILLER	Retail Customer	Level 1
<input type="checkbox"/>	Authorized	Open	0012KYC112450004	WARDRU S	Retail Customer	Level 2
<input type="checkbox"/>	Authorized	Open	0012KYC112450005	CLARKS	Retail Customer	Level 2
<input type="checkbox"/>	Authorized	Open	0012KYC112450007	PULASCAR AAPOL	Retail Customer	Level 1
<input type="checkbox"/>	Authorized	Open	0012KYC112450001	GOLDSMITH M	Retail Customer	Level 1
<input type="checkbox"/>	Authorized	Open	0012KYC112450002	COMMERZAG SUOP	Retail Customer	Level 3
<input type="checkbox"/>	Authorized	Open	0012KYC112450003	ALLENA PUAL	Retail Customer	Level 2
<input type="checkbox"/>	Authorized	Open	0012KYC112450006	SCOTTS	Retail Customer	Level 3
<input type="checkbox"/>	Authorized	Open	0192KYC112490001	DSFSDF	Retail Customer	Level 1
<input type="checkbox"/>	Authorized	Open	0222KYC121530002	022003725	Retail Customer	Level 1
<input type="checkbox"/>	Authorized	Open	WB12KYC121300003	David Walter	Retail Customer	Level 1

Alias Names Summary

Name Date of Birth

Country

Records per page 15 1 Of 1

	Name	Date of Birth	Country
<input type="checkbox"/>	BHARAT		

Once reviewed the verifier provides the review status and remarks.

You can perform a check on the customer record based on the KYC Review and SDN Review screens and choose the internal KYC status and SDN status respectively based on the review.. You need to query on the records using all or a combination of the following criteria:

- Customer Number
- First Name
- Last Name
- Date Of Birth
- Country
- Internal
- Internal Remarks
- External
- External Remarks
- SDN status
- Review

Click the 'Query' button to view all records that match the specified criteria.

If the customer details do not match any of the displayed records, select the action 'CLEARED' from the drop-down list adjoining the 'Audit' button. Click the 'Save' icon in the tool bar to save the record. The system displays the information message as ".The task is completed successfully. The Workflow Reference Number is ...xxx"

2.15 External Blacklist Check Stage

The information against external KYC and SDN checks are verified in external blacklist check stage.

Only users belonging to the 'CEROLE' (Compliance Executive) can perform this task. If you have requisite rights, acquire it from the list by clicking the 'Acquire' button adjoining the desired task. The following screen will be displayed.

The task will be moved to the 'Assigned' task list. Select the checkbox against your 'Workflow Ref No' and click 'Acquire' button. Go to the 'Acquired' task list and double-click on the record to invoke the following screen.

Islamic Istisna Loan Origination

New E3 Enter Query

Workflow Reference #

Priority Low

Application Category * Lead Id

Product Code * Enquiry ID

Description * Default

Application Branch * Application Number *

Application Date * User Reference *

Application Status Application Entry

Applicant Details

Type Primary Local Branch Customer No Customer Name

Main Details Financial Requested Limit Collateral Comments

Channel

Intermediary Group

KYC Required

External Credit Check Required

Applicant Details

1 Of 1

Type Existing Local Branch Customer No Default Short Name Customer Name National Id Responsib

Primary

Country * First Name

Nationality * Middle Name

Language * Last Name

SSN

Salutation

Gender Male

Birth Place

Birth Country

Date of Birth *

Mothers Maiden Name

Marital Status

Dependents

Corporate Details

Date

Capital

Net Worth

Business Description

Country

Power of Attorney

Holder Name

Address

Country

Nationality

Telephone ISD Code

Telephone Number

Account Details

Account Branch

Account Class

Account Number

US Resident Status

Visited US in last 3 Years?

Permanent US Resident Status

Sanction Check Details

Requested Date

Response Date

Sanction Check Status Not Required

Sanction Check Required for Transaction

Documents Multiple Asset KYC Review Customer Dedupe Finance Dedupe Customer MIS Customer Account MIS Customer/Account Fields

Party Details SWIFT Message Details

Previous Remarks Remarks Outcome Audit Exit

The system displays all the customers associated with the finance application with internal status displaying whether the customer information is available or not.

Click 'Review' button to view all customer information and perform KYC and SDN checks.

KYC Review

Application Number

KYC Review

1 Of 1

Customer No	First Name	Last Name	Date of Birth	Country	Internal	Internal Remarks	Exit

Ok Exit

The KYC Review Screen (STSKYCMN) and SDN Review Screens (ORSSDNMN) are displayed.

KYC Maintenance Summary

Authorization Status: Record Status:
 KYC Reference: Full Name of Customer:
 KYC Customer Type: Risk Level:

Export Refresh Reset

Records per page: 15 1 Of 1

Authorization Status	Record Status	KYC Reference	Full Name of Customer	KYC Customer Type	Risk Level
Authorized	Open	0002KYC112450005	MILLER	Retail Customer	Level 1
Authorized	Open	0012KYC112450004	WARDRU S	Retail Customer	Level 2
Authorized	Open	0012KYC112450005	CLARKS	Retail Customer	Level 2
Authorized	Open	0012KYC112450007	PULASCAR AAPOL	Retail Customer	Level 1
Authorized	Open	0012KYC112450001	GOLDSMITH M	Retail Customer	Level 1
Authorized	Open	0012KYC112450002	COMMERZAG SUOP	Retail Customer	Level 3
Authorized	Open	0012KYC112450003	ALLENA PUAL	Retail Customer	Level 2
Authorized	Open	0012KYC112450006	SCOTTS	Retail Customer	Level 3
Authorized	Open	0192KYC112490001	DSFSDF	Retail Customer	Level 1
Authorized	Open	0222KYC121530002	022003725	Retail Customer	Level 1
Authorized	Open	WB12KYC121300003	David Walter	Retail Customer	Level 1

Exit

Alias Names Summary

Name: Date of Birth:
 Country:

Export Refresh Reset

Records per page: 15 1 Of 1

Name	Date of Birth	Country
BHARAT		

Exit

Once reviewed the verifier provides the review status and remarks.

You can perform a check on the customer record based on the KYC Review and SDN Review screens and choose the external KYC status and SDN status respectively based on the review. You need to query on the records using all or a combination of the following criteria:

- Customer Number
- First Name
- Last Name
- Date Of Birth
- Country
- Internal
- Internal Remarks

- External
- External Remarks
- SDN status
- Review

Click the 'Query' button to view all records that match the specified criteria.

If the customer details do not match any of the displayed records, select the action 'CLEARED' from the drop-down list adjoining the 'Audit' button. Click the 'Save' icon in the tool bar to save the record. The system displays the information message as "The task is completed successfully. The Workflow Reference Number is ...xxx"

Click 'Ok' to proceed to the next stage. To select the acquired task for the next stage, select 'Acquired' under 'Standard' option in the 'Task' menu. All the tasks that have been successfully acquired are displayed in the right side of the screen. Search for your workflow reference number and click the 'Workflow Ref No' to open 'Istisna Finance Underwriting' screen.

2.16 Underwriting

In this stage, the bank assesses the eligibility of the borrower for the requested finance offer, based on the analysis of the borrower's financial ratios and credit scores. The bank also obtains credit details from external agencies and field investigation agencies. The tasks in underwriting stage are also carried out by the user role 'CMROLE'.

After ascertaining the eligibility of the customer, the bank provides multiple finance offers for the borrower and uses one offer chosen by the customer to generate payment schedule and schedule details. The advices that are maintained for the stage are generated on completion of the stage.

In this stage, the bank also conducts vehicle evaluation based on the details that have been captured at the 'Application Entry' stage. This evaluation can be done with details from an external agency in the collateral tab.

This section contains the following topics:

- [Section 2.16.1, "Collateral Tab"](#)
- [Section 2.16.2, "Credit Score Tab"](#)
- [Section 2.16.3, "Bureau Tab"](#)
- [Section 2.16.4, "Ratios Tab"](#)
- [Section 2.16.5, "Financing Tab"](#)
- [Section 2.16.6, "Component Tab"](#)
- [Section 2.16.7, "Charges Tab"](#)
- [Section 2.16.8, "Investigation Tab"](#)
- [Section 2.16.9, "Comments Tab"](#)

2.16.1 Collateral Tab

You can carry out the evaluation of vehicles in the collateral tab. Here, the details provided as part of the 'Application Entry' stage are defaulted, which you can modify. The evaluation can be done by interfacing with external agencies.

Islamic Istisna Loan Origination

New Enter Query

Workflow Reference # _____ Priority: **Low**

Application Category * _____ Lead Id _____ Application Number * _____
 Product Code * _____ Enquiry ID _____ User Reference * _____
 Description _____ **Default** Application Priority: **Low**
 Application Branch * _____ Application Status: **Application Entry**
 Application Date * _____

Applicant Details

Type: **Primary** Local Branch _____ Customer No _____ Customer Name _____

Main | Details | Financial | Requested | Limit | Collateral | Credit Score | Bureau | Ratio | Financing | Component | Charge | Investigation | Comments

Collateral Details

1 Of 1

Collateral Branch * _____ Start Date _____ End Date _____ ☐ Revalue Collateral
 Collateral Id * _____ Collateral Category * _____ Revaluation Date _____
 Collateral Description _____ Collateral Type: **Normal** Revision Date _____
 Collateral Currency * **Default** Linked Percent (%) _____ Charge Type: **Mortgage**
 Collateral Value * _____ Linked Amount _____ Utilization Order _____
 _____ Haircut % _____ Commitment Product _____

Market Value Based

Security Id _____
 Number Of Units / Nominal Value _____
 Cap Amount _____

Guarantor Based

Guarantor Id _____
 Rating _____

Haircut Schedule

1 Of 1

Effective Date *	Haircut %

Vehicle Details

1 Of 1

Vehicle ID * _____
 Vehicle Number _____
 Year _____
 Make _____
 Model _____
 Body _____
 Usage _____
 Valuation Source: **None**
 Valuation Status: **Not Required**

Covenant Details

1 Of 1

Covenant Name *	Description	Reversal Date	Mandatory	Grace Days	Notice Days	Due Date On	Frequency
			<input type="checkbox"/>				Monthly

Documents | Multiple Asset | KYC Review | Customer Dedupe | Finance Dedupe | Customer MIS | Customer Account MIS | Customer/Account Fields |
 Party Details | Vehicle Evaluator | Bureau Report | Finance MIS | Finance Fields | SWIFT Message Details

Previous Remarks _____ Remarks _____ Outcome: **Audit** **Exit**

In this screen, capture the following details:

Vehicle Details

You can modify the details of the vehicle which is to be evaluated in the fields listed below.

Identification Number

Enter the unique identification number associated with the vehicle.

Year

Specify the year of manufacture for the vehicle.

Make

Specify the make of the vehicle.

Model

Specify the vehicle model.

Body

Specify the vehicle body details.

Usage

Specify the mileage used by the vehicle till date.

You can retrieve vehicle details from an external agency either by specifying the identification number for the vehicle or all of the following fields:

- Year
- Make
- Model
- Body
- Usage

Valuation Source

Select the valuation source from the adjoining drop-down list. The options are:

- INTERNAL
- NONE

Select 'INTERNAL' if you wish the evaluation to be done by interfacing with an external agency.

Status

Select the status from the adjoining drop-down list. The options are:

- REQUIRED
- PENDING
- COMPLETED
- NOT REQUIRED
- NOT AVAILABLE

The evaluation will be done only if the valuation source is selected as 'INTERNAL' and the status is 'RECOMMENDED'. For any other combination of values for the two fields, the system will display an error message and will not proceed with the evaluation till the values are set as specified above.

After entering the required details, select 'VERIFY' as the Outcome and click 'Save'. If you have indicated that evaluation should be done you will not be allowed to select 'PROCEED' or 'CANCEL' as the Outcome till the verification has been successfully done.

The system will display a message stating that the task is successfully completed on saving the record.

To acquire the next stage, you need to go to the 'Task' menu and select 'Assigned' under 'Standard' option. All tasks that have been successfully completed are listed in the right side of the screen. Select the checkbox against your 'Workflow Ref No' and click 'Acquire' button at the top of the screen to acquire the next stage of the task.

The system displays the information message as "...xxx Acquire Successful"

Click 'Ok' to proceed to the next stage which will again be the underwriting stage. To select the acquired task for the next stage, select 'Acquired' under 'Standard' option in the 'Task' menu. All the tasks that have been successfully acquired are displayed in the right side of the screen. Search for your workflow reference number and click the 'Workflow Ref No' to open 'Istisna Underwriting' screen.

The system will invoke the external valuation agency for vehicle evaluation. You can view the details in the collateral tab. In the collateral tab, click the 'Evaluate' button. The system will check for the data within the FLEXCUBE database. If there are none for the corresponding

vehicle, it will try to obtain the details from the external agency and display them in the 'Vehicle Evaluator' screen.

Vehicle Evaluator

Application Number * IslamicIjarahAccount54 Vehicle Id * 77874 Collateral Code *

Vehicle Details

Valuation Source	N	Model	undefined
Identification Number	undefined	Body	undefined
Year	undefined	Usage	undefined
Make	undefined		

Vehicle Valuations

Wholesale Value		Attribute Value	
Retail Value		Total Value	
Usage Value			

Vehicle Attributes

10/11

Attribute Description	Attribute Code	Attribute Value	Package Included	Selected
-----------------------	----------------	-----------------	------------------	----------

Ok Cancel

In this screen, you can view the information available for the vehicle based on the information provided by you. If the information in this screen matches the details available in the system database for the same vehicle, the status is updated to 'COMPLETED' in the collateral tab. If it does not match, then the status is updated to 'NO DATA'.

Note

For more details on capturing Collateral details, refer the chapter titled 'Maintaining Collateral Details' in Enterprise Limits and Collateral Management user manual.

Once the verification is completed, you can select the Outcome as 'PROCEED' and move to the next stage.

2.16.2 Credit Score Tab

The credit score tab is used to calculate the credit score details of the customer. You can also interface with external Credit engines and display recommendations and report. Internal Credit engine obtains information from customer and calculates credit score and displays system recommendation.

The set of questions used to assess the credit rating of a prospective finance customer, associated Rule Id are displayed in this screen. You can specify the following details here:

System defaults the Category and Question as maintained in the Rule.

You can select the Answer from the option list.

Click 'Calculate' button to calculate the credit score and the grade, based on the formula maintained for calculating the credit score. The 'Grade' and the 'Score' are displayed based on this calculation.

2.16.3 Bureau Tab

You can interface with external credit bureaus and view report obtained from them in 'Bureau' tab. Based on the reports that are obtained from the external bureaus, the underwriter determines whether to approve the finance to the customer or not.

In the application entry stage, if the external credit required flag is checked, the bureau report gets generated in the underwriting stage.

If the credit bureau is not checked in the application entry stage, the underwriter can verify it in the underwriting stage by giving status as Required and Outcome as Verify. On giving the outcome as verify the credit bureau verification happens and the application moves to underwriting stage again.

The credit agencies and the bureaus maintained for the Application Category are displayed in this screen: You can capture the remarks and recommendations from these agencies in this tab. You can also view the credit report obtained from the agencies and bureaus.

Credit Bureau Details

Customer Id

The identification of the finance customer gets displayed here.

Bureau

The credit bureau maintained for the Application Category in 'Application Category Maintenance' gets displayed here.

Status

Select the status for the credit bureau check from the following options in the drop-down list:

- Completed
- Pending

Remarks

Specify remarks, if any, associated with the finance application.

External Credit Rating

External Agency

Specify the external agency that you want to use for the evaluation,. If you do not specify a value here, the system will display an error message.

Recommended

Select the recommendation of the credit agency for the finance requested from the following options provided in the drop-down list:

- Recommended
- Not Recommended

Remarks

Specify remarks, if any, associated with the finance application.

Status

The following statuses are available:

- Required
- Pending
- Completed
- Not Required
- Not Available

The evaluation will be done only if the external agency has been specified and the 'Recommended' field has the value 'Recommended' status is 'RECOMMENDED'. For any other combination of values for the two fields, the system will display an error message and will not proceed with the evaluation till the values are set as specified above.

After entering the required details, select 'VERIFY' as the Outcome and click 'Save'. If you have indicated that evaluation should be done you will not be allowed to select 'PROCEED' or 'CANCEL' as the Outcome till the verification has been successfully done.

The system will display a message stating that the task is successfully completed on saving the record.

To acquire the next stage, you need to go to the 'Task' menu and select 'Assigned' under 'Standard' option. All tasks that have been successfully completed are listed in the right side of the screen. Select the checkbox against your 'Workflow Ref No' and click 'Acquire' button at the top of the screen to acquire the next stage of the task which will be the underwriting stage again.

The system displays the information message as "The task is completed successfully. The Workflow Reference Number is ...xxx"

Click 'Ok' to proceed to the next stage. To select the acquired task for the next stage, select 'Acquired' under 'Standard' option in the 'Task' menu. All the tasks that have been successfully acquired are displayed in the right side of the screen. Search for your workflow reference number and click the 'Workflow Ref No' to open 'Istisna Underwriting' screen.

The system will invoke the external valuation agency for credit evaluation. You can view the details in the bureau tab. This includes the score assigned by the agency for the customer.

In this screen, you can view the information available for the customer by clicking the 'Report' button under the field 'Status' in the External Credit Rating section. If the information is available, the status is updated to 'COMPLETED' in the collateral tab. If it does not match, then the status is updated to 'NO DATA'.

Once the verification is completed, you can select the Outcome as 'PROCEED' and move to the next stage.

You can click 'Report' button adjacent to credit rating record or credit bureau record to view the report obtained from the credit rating agency or the credit bureau.

The following reports can be viewed:

Summary1

Credit Bureau Report

Application Number * Customer No *
Requested Id * Bureau Code *

Report Header

Bureau Credit Report Id
First Name Report Date
MiddleName Unique Id
Last Name On File Date
Birth Date ☐ Best Match

Summary 1 | Summary 2 | Trade Lines | Public Records | Collections | Fraud Messages | Inquiries | Also Known As | Consumer Statement | Credit Scores

Life **Recent** **Open**

Chapter7	<input type="text"/>	Chapter7	<input type="text"/>	Chapter7	<input type="text"/>
Chapter11	<input type="text"/>	Chapter11	<input type="text"/>	Chapter11	<input type="text"/>
Chapter13	<input type="text"/>	Chapter13	<input type="text"/>	Chapter13	<input type="text"/>
Total	<input type="text"/>	Total	<input type="text"/>	Total	<input type="text"/>
1					

Ok Exit

Summary 2

Credit Bureau Report

Application Number * Customer No *
Requested Id * Bureau Code *

Report Header

Bureau Credit Report Id
First Name Report Date
MiddleName Unique Id
Last Name On File Date
Birth Date ☐ Best Match

Summary 1 | Summary 2 | Trade Lines | Public Records | Collections | Fraud Messages | Inquiries | Also Known As | Consumer Statement | Credit Scores

Inquiries

Auto	<input type="text"/>	6M	<input type="text"/>
Bank	<input type="text"/>	12M	<input type="text"/>
Card	<input type="text"/>	24M	<input type="text"/>
Retail	<input type="text"/>	Total	<input type="text"/>
Financing	<input type="text"/>	Newest	<input type="text"/>
Sales Finance	<input type="text"/>	Oldest	<input type="text"/>

Ok Exit

Trade Lines

Credit Bureau Report

Application Number * Customer No *
Requested Id * Bureau Code *

Report Header

Bureau Credit Report Id
First Name Report Date
MiddleName Unique Id
Last Name On File Date
Birth Date ☐ Best Match

Summary 1 | Summary 2 | Trade Lines | Public Records | Collections | Fraud Messages | Inquiries | Also Known As | Consumer Statement | Credit Scores

Trade Lines

1 Of 1

Creditors Name	Status	Type	Type Code	Past Due Amt	Balance	Balance Date

Ok Exit

Public Records

Credit Bureau Report

Application Number * Customer No *
Requested Id * Bureau Code *

Report Header

Bureau Credit Report Id
First Name Report Date
MiddleName Unique Id
Last Name On File Date
Birth Date ☐ Best Match

Summary 1 | Summary 2 | Trade Lines | **Public Records** | Collections | Fraud Messages | Inquiries | Also Known As | Consumer Statement | Credit Scores

Public Records

1 Of 1

<input type="checkbox"/>	Record Type	Status	Amount	Filed Date	Satisfied Date	
<input type="checkbox"/>						1

Collections

Credit Bureau Report

Application Number * Customer No *
Requested Id * Bureau Code *

Report Header

Bureau Credit Report Id
First Name Report Date
MiddleName Unique Id
Last Name On File Date
Birth Date ☐ Best Match

Summary 1 | Summary 2 | Trade Lines | Public Records | **Collections** | Fraud Messages | Inquiries | Also Known As | Consumer Statement | Credit Scores

Collections

1 Of 1

<input type="checkbox"/>	Creditors Name	Account #	Acct Balance	High Balance	Term Type	Balance Date	Open Date	Last Activ
<input type="checkbox"/>								

Fraud Messages

Credit Bureau Report

Application Number * Customer No *
Requested Id * Bureau Code *

Report Header

Bureau Credit Report Id
First Name Report Date
MiddleName Unique Id
Last Name On File Date
Birth Date ☐ Best Match

Summary 1 | Summary 2 | Trade Lines | Public Records | Collections | **Fraud Messages** | Inquiries | Also Known As | Consumer Statement | Credit Scores

Fraud Messages

1 Of 1

<input type="checkbox"/>	Product	Message	
<input type="checkbox"/>			1

Inquiries

Credit Bureau Report

Application Number * Customer No *
Requested Id * Bureau Code *

Report Header

Bureau Credit Report Id
First Name Report Date
MiddleName Unique Id
Last Name On File Date
Birth Date ☐ Best Match

Summary 1 | Summary 2 | Trade Lines | Public Records | Collections | Fraud Messages | **Inquiries** | Also Known As | Consumer Statement | Credit Scores

Inquiries

1 Of 1

<input type="checkbox"/>	Inquirer Name	Inquirer Subscriber #	Inquirer Industry Code	Inquiry Date	Rate Shopping	Duplicate	
<input type="checkbox"/>					<input type="checkbox"/>	<input type="checkbox"/>	1

Ok Exit

Also Known As

Credit Bureau Report

Application Number * Customer No *
Requested Id * Bureau Code *

Report Header

Bureau Credit Report Id
First Name Report Date
MiddleName Unique Id
Last Name On File Date
Birth Date ☐ Best Match

Summary 1 | Summary 2 | Trade Lines | Public Records | Collections | Fraud Messages | Inquiries | **Also Known As** | Consumer Statement | Credit Scores

Also Known As

1 Of 1

<input type="checkbox"/>	First Name	MI	Last Name	Suffix	Spouse First Name	
<input type="checkbox"/>						1

Ok Exit

Consumer Statements

Credit Bureau Report

Application Number * Customer No *
Requested Id * Bureau Code *

Report Header

Bureau Credit Report Id
First Name Report Date
MiddleName Unique Id
Last Name On File Date
Birth Date ☐ Best Match

Summary 1 | Summary 2 | Trade Lines | Public Records | Collections | Fraud Messages | Inquiries | Also Known As | **Consumer Statement** | Credit Scores

Consumer Statement

1 Of 1

<input type="checkbox"/>	Reported Date	Text	
<input type="checkbox"/>			1

Ok Exit

Credit Score Details

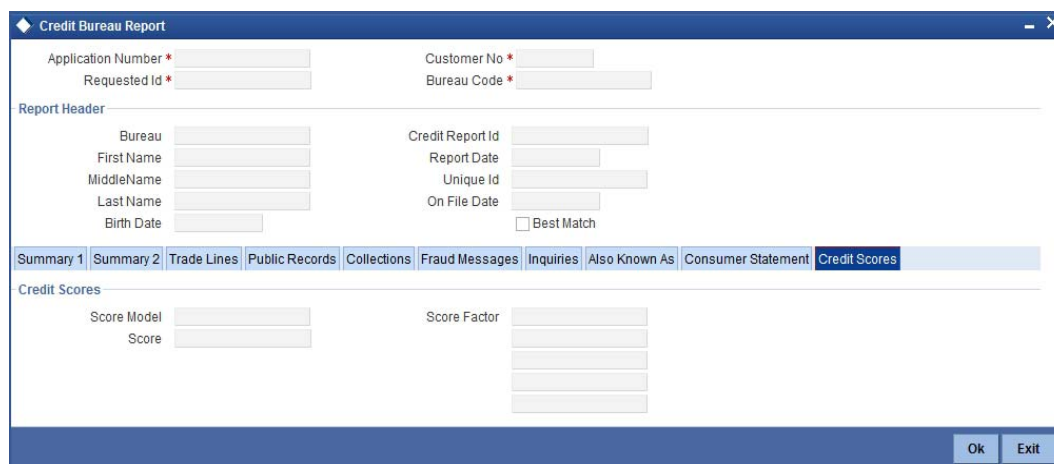

The 'Credit Bureau Report' window contains the following fields and sections:

- Application Number ***, **Requested Id ***, **Customer No ***, **Bureau Code ***
- Report Header** section with:
 - Bureau**, **First Name**, **MiddleName**, **Last Name**, **Birth Date**
 - Credit Report Id**, **Report Date**, **Unique Id**, **On File Date**
 - ☐ **Best Match**
- Tabbed interface with: **Summary 1**, **Summary 2**, **Trade Lines**, **Public Records**, **Collections**, **Fraud Messages**, **Inquiries**, **Also Known As**, **Consumer Statement**, and **Credit Scores** (selected).
- Credit Scores** section with:
 - Score Model**, **Score**
 - Score Factor** (multiple input fields)
- Ok** and **Exit** buttons at the bottom right.

2.16.3.1 Capturing Loan MIS Details

You can capture the Finance MIS details by clicking 'Finance MIS' button in 'Istisna Finance Underwriting' screen.

The 'Finance MIS' screen gets displayed where you can capture the details

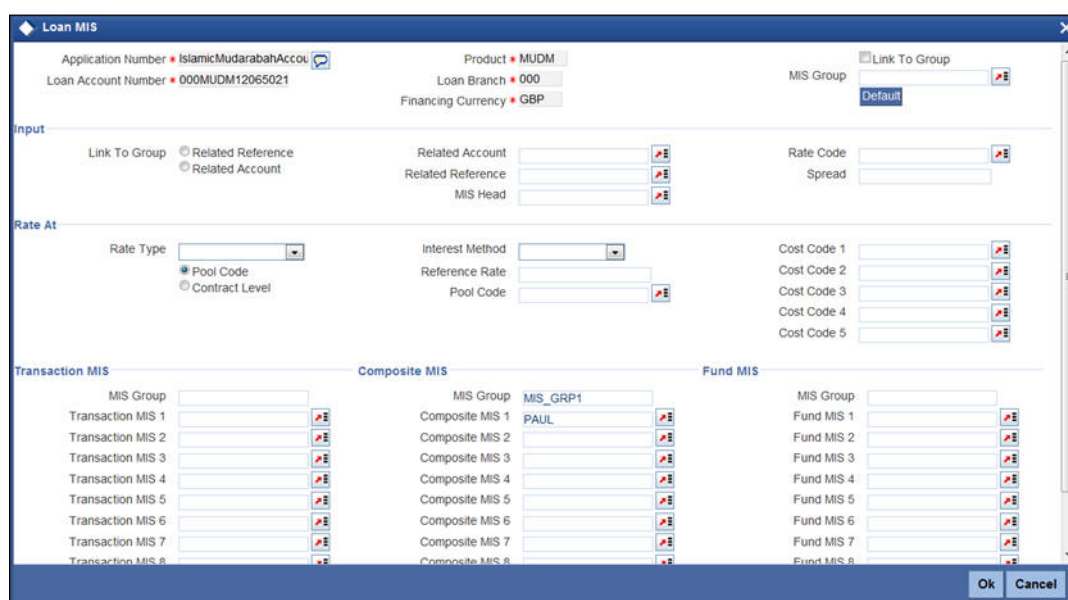

The 'Loan MIS' window contains the following fields and sections:

- Application Number *** (IslamicMudarabahAccou...), **Product *** (MUDM), **Loan Account Number *** (000MUDM12065021), **Loan Branch *** (000), **Financing Currency *** (GBP)
- ☐ **Link To Group**, **MIS Group** (Default)
- Input** section:
 - ☐ **Link To Group**, ☐ **Related Reference**, ☐ **Related Account**
 - Related Account**, **Related Reference**, **MIS Head**
 - Rate Code**, **Spread**
- Rate At** section:
 - Rate Type** (dropdown), **Interest Method** (dropdown), **Cost Code 1** through **Cost Code 5**
 - ☒ **Pool Code**, ☐ **Contract Level**, **Reference Rate**, **Pool Code**
- Transaction MIS**, **Composite MIS**, and **Fund MIS** sections, each with a table of MIS Group, Transaction/Composite/Fund MIS 1-8, and a red 'X' icon.
- Ok** and **Cancel** buttons at the bottom right.

2.16.3.2 Capturing Loan UDF Details

You can capture the Finance UDF details by clicking 'Finance Fields' button in 'Istisna Finance Underwriting' screen.

The 'Finance UDF' screen gets displayed where you can capture the details

2.16.4 Ratios Tab

In the 'Ratios' tab, the system calculates the stated and actual income/debt ratios and also calculates the ratio based on 'What if payment amount'.

The stated income and debt of the customer are displayed here You can capture the following additional details here.

Actual

Monthly Income

Specify the actual monthly income of the customer based on documentary proof provided.

Monthly Debt

Specify the actual monthly debt of the customer based on documentary proof provided.

Click 'Calculate Ratios' button to calculate the asset/ liability ratios for the customer.

What if Pmt Amt

Specify the EMI amount that the customer is ready to pay.

Click 'Update Ratio' button to update the asset/ liability ratios for the customer, taking into account the EMI payments also.

The ratios for Installment, Finance To Value and Disposable Income are calculated for the following conditions:

- Stated Before
- Stated After
- Actual Before
- Actual After

2.16.5 Financing Tab

In the 'Financing' tab, the system displays the list of the multiple finance offers that are attached to the application category specified. If you have selected an 'Enquiry ID' for the customer, then the finance details that have been stored for the corresponding finance proposal are displayed here. You can modify these details, if required.

Specify the following details:

Pricing ID

Based on the formula maintained in 'Pricing Maintenance' screen, the system automatically applies a price ID to the application. However, you can apply a different price ID that matches the application. You can select a different price ID from the option list.

If you change a price ID selected by the system and reapply a different price ID, the system changes the score of the pricing rule. The score determines the price ID to be automatically applied.

Click 'Apply' button to apply the selected price ID to the finance.

The details related to the finance offer like the number of installments, finance branch, frequency, unit, rate etc. are displayed here. Select the required offer by clicking the 'Check' option and click then click the 'Apply' button to apply the selected finance offer. The details corresponding to the selected finance offer are displayed in 'Finance Details' section. You can modify these details, if required, and click 'Apply' button to calculate the schedule details.

The offers maintained at the category level is displayed in the multiple offers block . The system compares the number of installments, frequencies and unit with the value in the requested tab at application entry stage. The rate in the offers block is compared with rate maintained in the pricing Id. The system applies that offer which matches with the mentioned criteria in the offer block. If the offer fails to match then a new row is added which will take its value from the pricing ID.

Hamish Jiddayah

The system displays the calculated Hamish Jiddayah amount from the entry stage. If the value is not given in the entry stage then the Hamish Jiddayah Amount gets calculated based on the Hamish Jiddayah %.

Hamish Jiddayah %

The system captures the Hamish Jiddayah percentage value. This value should not be a negative value. However, you can modify it.

Effective Date

The system captures the effective date of user defined elements. However, you can modify it in the underwriting stage.

User Defined Element Values

The system supports multiple User Defined Elements here based on the effective dates maintained.

UDE Id

Select the User Defined Element Id from the adjoining option list.

Value

Specify the UDE value.

Rate Code

Select the rate code for UDE from the adjoining option list.

Code Usage

Select the code usage from the adjoining drop down list.

Resolved Value

The system defaults the system revised UDE value.

Intermediary

System displays the intermediary details including the compensation percentage for each Intermediary, based on the Intermediary group maintained in Application Entry stage. However, you can modify it.

The payment schedules are derived based on the offer selected.

Note

You can select only one finance offer in this screen.

2.16.6 Component Tab

In 'Component' tab, the system calculates and displays the payment schedules and the schedule details based on the finance offer selected. If you have selected an 'Enquiry ID' for the customer, then the schedule details that have been stored for the corresponding finance proposal are displayed here. You can modify them, if required.

- Workflow Reference #**: A text field for tracking the loan process.
- Priority**: A dropdown menu set to 'Low'.
- Application Details**: Fields for Application Category, Product Code, Description, Application Branch, and Application Date.
- Lead Id** and **Enquiry ID**: Text fields for identifying the lead and enquiry.
- Application Number**, **User Reference**, **Application Priority**, and **Application Status**: Fields for application tracking.
- Applicant Details**: Fields for Type (Primary), Local Branch, Customer No, and Customer Name.
- Component Details**: A tabbed interface with 'Main', 'Details', 'Financial', 'Requested', 'Limit', 'Collateral', 'Credit Score', 'Bureau', 'Ratio', 'Financing', 'Component' (selected), 'Charge', 'Investigation', and 'Comments'.
- Component Name**, **Component Currency**, and **Liquidation Mode**: Fields for component-specific details.
- Options**: Checkboxes for 'Main Component', 'Capitalized', 'Waive', and 'Verify Funds'.
- Buttons**: 'Explode Schedule', 'Disburse Details', 'Schedule Details', and 'Nominal Disbursals'.
- Schedules**: A table with columns for Schedule Type, Schedule Flag, Formula, First Due Date, No of Schedules, Frequency, Units, Schedule Start Date, and End Date. The first row shows 'Payment' as the schedule type and 'Normal' as the flag.
- Footer**: A navigation bar with links to Documents, Multiple Asset, KYC Review, Customer Dedupe, Finance Dedupe, Customer MIS, Customer Account MIS, Customer/Account Fields, Party Details, Vehicle Evaluator, Bureau Report, Finance MIS, Finance Fields, and SWIFT Message Details. It also includes a 'Previous Remarks' section, a 'Remarks' field, an 'Audit' dropdown, and an 'Exit' button.

The following details related to the schedule are displayed here:

- Component name
- Schedule type
- First due date
- Number
- Frequency
- Units
- Amount

For each component of the components listed, the system calculates and displays the details like the Due Date, Amount Due, EMI Amount and Amortized Principal.

2.16.7 Charges Tab

In 'Charges' tab, the system calculates and displays charges, if any applicable.

The system calculates and displays the charge details associated with the finance. The following details are displayed:

- Component Name
- Event Code
- Associated currency
- Amount

Waive

Check this box to waive the charges associated with the finance.

2.16.8 Investigation Tab

In this tab, the system captures the field investigation details associated with the customer.

The following details related to the customer can be captured here:

- Verification Type
- Verification agency

You can view the investigation report associated with the customer by clicking the 'Report' button.

2.16.9 Comments Tab

In this tab, you can capture the comments by the users.

You can capture the following details:

Comments

Specify comments, if any, to be associated with the finance application.

Comment By

The system defaults the name of the commenter.

Comment Date

Specify the date on which the comment was given or select the date by clicking the 'Calendar' icon.

If the underwriting stage is successfully completed, the underwriter can proceed with the processing of the application by selecting 'PROCEED' as the Outcome. The underwriter can select 'REJECT' to return the process to previous stage for data correction or 'CANCEL' to terminate the process.

On successful completion a message, stating that the task is successfully completed, gets displayed.

To acquire the next stage, you need to go to the 'Task' menu and select 'Assigned' under 'Standard' option. All tasks that have been successfully completed are listed in the right side of the screen. Select the checkbox against your 'Workflow Ref No' and click 'Acquire' button at the top of the screen to acquire the next stage of the task.

The system displays the information message as "...xxx Acquire Successful"

Click 'Ok' to proceed to the next stage. To select the acquired task for the next stage, select 'Acquired' under 'Standard' option in the 'Task' menu. All the tasks that have been successfully acquired are displayed in the right side of the screen. Search for your workflow reference number and click the 'Workflow Ref No' to open 'Istisna Application Approval' screen.

2.17 Finance Approval Stage

In the Finance Approval stage, the approver verifies the finance application, analyzes the applicant's financial status, credit rating and field investigation reports and based on the credit worthiness of the customer approves the finance offered to the customer.

You can key-in the finance application details required in 'Istisna Application Approval' screen.

Users belonging to user role 'CMROLE' are authorized to perform these tasks.

The 'Applicant Details' section includes a 'Type' dropdown (set to 'Primary'), 'Local Branch', 'Customer No', and 'Customer Name'. Below this is a tabbed interface with tabs for 'Main', 'Details', 'Financial', 'Requested', 'Limit', 'Collateral', 'Credit Score', 'Bureau', 'Ratio', 'Financing', 'Component', 'Charge', 'Investigation', and 'Comments'. The 'Main' tab is active, showing fields for 'Channel', 'Intermediary Group', 'KYC Required', 'Auto Decision Required', and 'External Credit Check Required'.

The 'Applicant Details' table is visible, with columns for 'Type', 'Existing', 'Local Branch', 'Customer No', 'Default', 'Short Name', 'Customer Name', 'National Id', and 'Responsibility'. The table contains one row with 'Primary' type and 'Existing' status.

The form also includes sections for 'Country', 'Nationality', 'Language', 'SSN', 'Customer Category', 'Financial Currency', 'Group Code', 'Home Phone', 'Work Phone', 'Mobile Phone', 'Fax', 'Email', 'Passport Number', 'Passport Issue Date', and 'Passport Expiry Date'. There are also fields for 'First Name', 'Middle Name', 'Last Name', 'Salutation', 'Gender', 'Birth Place', 'Birth Country', 'Date of Birth', 'Mothers Maiden Name', 'Marital Status', 'Dependents', 'Date', 'Capital', 'Net Worth', 'Business Description', and 'Country'.

The 'Power of Attorney' section includes a checkbox for 'Power of Attorney' and fields for 'Holder Name', 'Address', 'Country', 'Nationality', 'Telephone ISD Code', and 'Telephone Number'. The 'Account Details' section includes fields for 'Account Branch', 'Account Class', and 'Account Number'. The 'US Resident Status' section includes checkboxes for 'Visited US in last 3 Years?' and 'Permanent US Resident Status'.

The 'Sanction Check Details' section includes fields for 'Requested Date', 'Response Date', and 'Sanction Check Status' (set to 'Not Required'). There is also a checkbox for 'Sanction Check Required for Transaction'.

The bottom of the form features a 'Previous Remarks' field, a 'Remarks' field, an 'Outcome' dropdown (set to 'Audit'), and an 'Exit' button.

The approver can send the application back to the previous stage if the information provided is not adequate or choose to cancel it if the information captured is not satisfactory.

If the application details are verified successfully, the approver can proceed with the processing of the application by selecting 'PROCEED' as the Outcome. The approver can select 'RETURN' to return the process to previous stage for data correction or 'CANCEL' to terminate the process.

On successful completion, a message stating that the task is successfully completed gets displayed.

To acquire the next stage, you need to go to the 'Task' menu and select 'Assigned' under 'Standard' option. All tasks that have been successfully completed are listed in the right side of the screen. Select the checkbox against your 'Workflow Ref No' and click 'Acquire' button at the top of the screen to acquire the next stage of the task.

The system displays the information message as "...xxx Acquire Successful"

Click 'Ok' to proceed to the next stage. To select the acquired task for the next stage, select 'Acquired' under 'Standard' option in the 'Task' menu. All the tasks that have been successfully acquired are displayed in the right side of the screen. Search for your workflow reference number and click the 'Workflow Ref No' to open '*Istisna* Finance Document Verification' screen.

If you have checked the option 'Auto Decision Required' during Application Entry stage, the based on the applicant credit score – auto decision mapping maintained in 'Auto Decision' screen, the system decides whether to approve the finance or not. The system makes one of the following decisions in that case:

- Auto Approved
- Recommend Approval
- Recommend Reject
- Auto Rejected
- If the auto decision made by the system is 'Auto Approval', you can skip the finance approval stage.

If the auto decision made by the system is 'Recommend Approval' or 'Recommend Reject', you need to manually verify and confirm the decision at this stage.

If the auto decision made by the system is 'Auto-Reject' then the application moves back to the application entry stage.

If any price group is associated with the application category, then the system will apply auto pricing after proceeding the Application Entry stage by considering the default 'Price ID' linked to the pricing group. Further, based on the selected finance offer, the finance is applied and schedules are defaulted. However, at underwriting stage, the underwriter may proceed or re-apply the finance by selecting a different finance offer.

Any advices maintained for this stage are generated after the completion of the stage.

2.18 Document Verification Stage

In the Document Verification stage, the documents captured in the previous stages are verified. It is ensured that all documents in the checklist maintained are obtained from the customer. In this stage, the application and applicant information captured as part of the previous stages undergoes a final verification.

Users belonging to user role 'CMROLE' are authorized to perform these tasks.

You can key-in the Finance application details required in '*Istisna* Document Verification' screen.

The verifier can choose to send the application back to the previous stage if the information provided is not adequate or choose to cancel it if the information captured is not satisfactory.

If the applicant, application and document details are verified successfully, the verifier can proceed with the processing of the application by selecting 'PROCEED' as the Outcome. The verifier can select 'RETURN' to return the process to underwriting stage for data correction or 'CANCEL' to terminate the process.

On successful completion, a message stating that the task is successfully completed gets displayed. The customer, customer account, collateral etc. are created in the system on completion of the Document verification stage.

2.19 Message Generation

In this stage generation of offer letter and sending the contractual agreements takes place.

2.20 Finance Application Details Upload

In this final stage, the finance and collateral are created. Customer is also created if the applicant is a new customer. Customer account is also created if information is captured for the same.

The system creates a Customer / Finance / Collateral / Facility / Account in Oracle FLEXCUBE with details captured from previous stages. A user in manager level role handles

this stage. The creation of customer, collateral and finance can be verified in [ORDITMCU](#) screen.

2.21 User Acceptance Stage

Manual disbursement is done for the accounts created with a manual disbursement product. For accounts created with auto disbursement products, disbursement occurs on save of document verification stage.

The system creates a task 'Manual Liquidation' in the 'Reject' task list.

Task Details

Search

Standard

➔ Acquired(0)

➔ Assigned(8)

➔ Completed(1)

➔ Pending(1)

➔ Supervisor(0)

Task List

Branch	Module	Work Id	Work Title	Customer Info	Tw Amt	Tw Currency	User Ref No	Product	Assigned Date	Actions
000	IstisnaMunabaAccounts	00009	Manual Liquidation						16-Jul-25 11:10:07 GMT+05:30 2009	Assign

2.22 Disbursement of Istisna Stage

In this stage based on the outcome of the previous stage, the disbursement of *Istisna* for the underlying asset or moving the asset to inventory is decided.

If sale is confirmed, the system will trigger the disbursement of *Istisna* based on the value date.

If the sale is rejected, the system will display the asset detail capture detail.

2.23 Manual Liquidation Stage

Manual Liquidation is possible only if disbursement is done.

This screen is identical to the 'CI Payment Detailed' screen of Oracle FLEXCUBE.

Note

Refer the chapter titled 'Operations' in the Islamic Financing User Manual for further details about the other fields in the screen.

Manual Liquidation

New Enter Query

Workflow Reference # Priority **Low**

Application Number Application Date Status Movement **Manual Liquidation**

Application Priority **Low**

Account * Product BranchCode *

Customer Id Product Description Event Sequence Number *

Payment Details **Penalty Rates** **Check List**

Value Date Main Interest Rate **Mudarabah**

Execution Date ☐ Installment(s) Gross Profit

Limit Date **Populate Due** Excess Profit

Allocate Customer Incentive

Bank Profit

Payment Details

1 Of 1 Go

☐ Reversed ☐ Payment Mode Settlement Currency Settlement Amount Financing Currency Equivalent Original Exchange Rate Exchange Rate

Component Details

1 Of 1 Go

Component Name	Currency	Amount Due	Adjustment Due	Amount Overdue	Amount Not Due	Amount Waived
<input type="checkbox"/>	<input type="text"/>	<input type="text"/>	<input type="text"/>	<input type="text"/>	<input type="text"/>	<input type="text"/>

Prepayment of Amortized Finance

Recomputation Basis New Maturity Date

Recomputation Effective From Next Schedule Date

Old Maturity Date

Prepayment of Simple Finance

Recomputation Basis New Maturity Date

Old Maturity Date

Fields

Previous Remarks Remarks

Outcome **Audit**

Exit

If everything is found acceptable, select the action 'PROCEED' in the textbox adjoining the 'Audit' button in this screen and the process is completed. Otherwise the process displays the following screen.

3. Function ID Glossary

O

ORDCATMT2-23
ORDDOCMT2-21
ORDISTAE2-37
ORDLEADM2-3
ORDOVDMT2-17
ORDPRCMT2-27

ORDRATMT 2-15
ORDRULMT 2-10
ORSCATMT 2-26
ORSDOCMT 2-23
ORSLEADM 2-9
ORSOVDMT 2-19
ORSRATMT 2-17
ORSRULMT 2-14