

Islamic Integrated Liquidity Management User Guide
Oracle FLEXCUBE Universal Banking
Release 12.87.02.0.0

Part No. E71280-01

February 2016

Islamic Integrated Liquidity Management User Guide
February 2016
Oracle Financial Services Software Limited

Oracle Park

Off Western Express Highway
Goregaon (East)
Mumbai, Maharashtra 400 063
India

Worldwide Inquiries:

Phone: +91 22 6718 3000

Fax: +91 22 6718 3001

www.oracle.com/financialservices/

Copyright © 2007, 2016, Oracle and/or its affiliates. All rights reserved.

Oracle and Java are registered trademarks of Oracle and/or its affiliates. Other names may be trademarks of their respective owners.

U.S. GOVERNMENT END USERS: Oracle programs, including any operating system, integrated software, any programs installed on the hardware, and/or documentation, delivered to U.S. Government end users are "commercial computer software" pursuant to the applicable Federal Acquisition Regulation and agency-specific supplemental regulations. As such, use, duplication, disclosure, modification, and adaptation of the programs, including any operating system, integrated software, any programs installed on the hardware, and/or documentation, shall be subject to license terms and license restrictions applicable to the programs. No other rights are granted to the U.S. Government.

This software or hardware is developed for general use in a variety of information management applications. It is not developed or intended for use in any inherently dangerous applications, including applications that may create a risk of personal injury. If you use this software or hardware in dangerous applications, then you shall be responsible to take all appropriate failsafe, backup, redundancy, and other measures to ensure its safe use. Oracle Corporation and its affiliates disclaim any liability for any damages caused by use of this software or hardware in dangerous applications.

This software and related documentation are provided under a license agreement containing restrictions on use and disclosure and are protected by intellectual property laws. Except as expressly permitted in your license agreement or allowed by law, you may not use, copy, reproduce, translate, broadcast, modify, license, transmit, distribute, exhibit, perform, publish or display any part, in any form, or by any means. Reverse engineering, disassembly, or decompilation of this software, unless required by law for interoperability, is prohibited.

The information contained herein is subject to change without notice and is not warranted to be error-free. If you find any errors, please report them to us in writing.

This software or hardware and documentation may provide access to or information on content, products and services from third parties. Oracle Corporation and its affiliates are not responsible for and expressly disclaim all warranties of any kind with respect to third-party content, products, and services. Oracle Corporation and its affiliates will not be responsible for any loss, costs, or damages incurred due to your access to or use of third-party content, products, or services.

Contents

| | |
|--|------------|
| 1. Preface | 1-1 |
| 1.1 Introduction..... | 1-1 |
| 1.2 Audience..... | 1-1 |
| 1.3 Documentation Accessibility..... | 1-1 |
| 1.4 Organization | 1-1 |
| 1.5 Related Documents..... | 1-2 |
| 1.6 Glossary of Icons..... | 1-2 |
| 2. Islamic Integrated Liquidity Management - An Overview | 2-1 |
| 2.1 Introduction..... | 2-1 |
| 3. Maintaining Parameters for Islamic Integrated Liquidity Management | 3-1 |
| 3.1 Introduction..... | 3-1 |
| 3.2 Maintaining Account Classes | 3-1 |
| 3.3 Maintaining SDEs..... | 3-2 |
| 3.4 Maintaining UDEs..... | 3-3 |
| 3.5 Creating Profit & Charges Rules | 3-3 |
| 3.5.1 <i>Creating Profit & Charges Products</i> | 3-4 |
| 3.5.2 <i>Maintaining IP Special Conditions for Customer Accounts</i> | 3-6 |
| 3.5.3 <i>IP Special Conditions</i> | 3-7 |
| 3.6 Maintaining Product Event Class & Accounting Entries | 3-8 |
| 3.6.1 <i>Defining Accounting Entries for Event</i> | 3-9 |
| 3.6.2 <i>Associating Branch to Event Class</i> | 3-10 |
| 3.7 Group Code Maintenance | 3-11 |
| 3.7.1 <i>A Note on Back Valued Transactions</i> | 3-12 |
| 3.8 Maintaining Account Structures..... | 3-13 |
| 3.8.1 <i>Indicating Account Details</i> | 3-14 |
| 3.8.2 <i>Maintaining Sweeping Parameters</i> | 3-14 |
| 3.8.3 <i>Closing Accounts in an Account Structure</i> | 3-16 |
| 3.8.4 <i>Creating Group Account Linkages</i> | 3-17 |
| 4. Batch Maintenance | 4-1 |
| 4.1 Introduction..... | 4-1 |
| 4.2 Maintaining EOD Batch | 4-1 |
| 4.3 Maintaining Mandatory Program for IIBATCH during End of Transaction Input..... | 4-2 |
| 4.4 Maintaining Mandatory Program for IPEOD during End of Transaction Input..... | 4-3 |
| 4.5 Maintaining Mandatory Program for IIBATCH during BOD | 4-4 |
| 4.6 Maintaining Mandatory Program for IPEOD during BOD: | 4-4 |
| 5. Batch Process | 5-1 |
| 5.1 Introduction..... | 5-1 |
| 5.2 Intraday Batch Processing..... | 5-1 |
| 5.3 End of Day Processing | 5-1 |
| 5.4 Generating System Accounts | 5-1 |
| 5.4.1 <i>Sweeping</i> | 5-2 |
| 5.4.2 <i>Batch process for Sweep Eligible Balance</i> | 5-3 |
| 6. IP Batch Processing | 6-1 |

| | | |
|------------|---|-------------|
| 6.1 | Introduction..... | 6-1 |
| 6.2 | IP Processing for Account Structures..... | 6-1 |
| 6.2.1 | <i>Processing Profit Distribution</i> | 6-2 |
| 7. | Reports | 7-1 |
| 7.1 | Introduction..... | 7-1 |
| 7.2 | Account Structure Report | 7-1 |
| 7.2.1 | <i>Report Options</i> | 7-1 |
| 7.2.2 | <i>Contents of the Report</i> | 7-1 |
| 8. | Annexure A - Accounting Entries | 8-1 |
| 8.1 | Accounting Entries for ILM | 8-1 |
| 8.2 | Events..... | 8-1 |
| 8.3 | Event-wise Accounting Entries for Products..... | 8-1 |
| 8.3.1 | <i>Pool Header Product</i> | 8-1 |
| 8.3.2 | <i>Pool Reallocation Product</i> | 8-2 |
| 8.3.3 | <i>Sweep and Reverse Sweep</i> | 8-4 |
| 9. | Annexure B – IP Rule Set-up | 9-1 |
| 9.1 | Introduction..... | 9-1 |
| 9.2 | IC Rule Maintenance | 9-1 |
| 9.2.1 | <i>Pool Header</i> | 9-2 |
| 9.2.2 | <i>Pool Reallocation</i> | 9-5 |
| 9.3 | UDE Value Maintenance | 9-7 |
| 10. | Function ID Glossary | 10-1 |

1. Preface

1.1 Introduction

This manual is designed to help acquaint you with the Islamic Integrated Liquidity Management module of Oracle FLEXCUBE.

This manual provides answers to specific features and procedures that you need to be aware of for the module to function successfully. Besides this User Manual, while maintaining the interface related details, you can invoke the context sensitive help available for each field. This help encapsulates the purpose of each field within a screen. Placing the cursor on the relevant field and striking the <F1> key on the keyboard can obtain information specific to a particular field.

1.2 Audience

This manual is intended for the following User/User Roles:

| Role | Function |
|-----------------------------------|---|
| Back office data entry Clerks | Input functions for maintenance related to the interface. |
| Back office Managers/ Officers | Authorization functions |

1.3 Documentation Accessibility

For information about Oracle's commitment to accessibility, visit the Oracle Accessibility Program website at <http://www.oracle.com/pls/topic/lookup?ctx=acc&id=docacc>.

1.4 Organization

This manual is organized into the following chapters:

| | |
|-----------|---|
| Chapter 1 | <i>About this Manual</i> gives information on the intended audience. It also lists the various chapters covered in this User Manual. |
| Chapter 2 | <i>Islamic Integrated Liquidity Management - An Overview</i> offers an introduction to the module and its features. |
| Chapter 3 | <i>Maintaining Parameters for Islamic Integrated Liquidity Management</i> explains how to maintain certain parameters before defining account structures for integrated liquidity management process. |
| Chapter 4 | <i>Batch Maintenance</i> explains the Batches that need to be maintained for II. |
| Chapter 5 | <i>Batch Process</i> explains various processes related to batches maintained for the Islamic Liquidity Management. |
| Chapter 6 | <i>IP Batch Processing</i> explains about the process involved in IP batch |

| | |
|------------|---|
| Chapter 7 | <i>Reports</i> give a detailed account of report generation from this module and the contents of such reports. |
| Chapter 8 | <i>Annexure A - Accounting Entries</i> lists the Accounting Entries for Profit and Charge Product applicable for the Integrity Liquidity Management module. |
| Chapter 9 | <i>Annexure B – IP Rule Set-up</i> lists the Profit and Charge rules that need to be maintained for the Islamic Integrity Liquidity Management module. |
| Chapter 10 | <i>Function ID Glossary</i> has alphabetical listing of Function/Screen ID's used in the module with page references for quick navigation. |

1.5 Related Documents

The Procedures User Manual

1.6 Glossary of Icons

This User Manual may refer to all or some of the following icons:

| Icons | Function |
|---|-------------|
|  | Exit |
|  | Add row |
|  | Delete row |
|  | Option List |

2. Islamic Integrated Liquidity Management - An Overview

2.1 Introduction

Liquidity Management refers to the services your bank provides to its corporate customers thereby allowing them to optimize profit on their checking/current accounts by sweeping funds from different accounts. Your corporate customers can, therefore, manage the daily liquidity in their business in a consolidated way.

Customers need to define 'account structures' which form the basis of liquidity management. The account structure reflects the hierarchical relationship of the accounts as well as the corporate strategies in organizing accounts relationships.

Islamic liquidity management supports sweeping funds. Sweeping is the process where physical funds are moved in account structure from child to parent or parent to child.

The Islamic Integrated Liquidity Management (ILM) module in Oracle FLEXCUBE supports a multi-branch, multi-currency liquidity management structure using architecture of 'System Accounts'. This enables the system to keep track of balances in accounts in the structure, calculate profit on the accounts in the structure as well as track the history of the sweep structure.

Note

System accounts are internal accounts created by the system based on the role played by an account in an Account Structure.

This document is broadly classified into two sections as follows:

- Maintenance required for ILM
- EOD Batch operations and sequenc

3. Maintaining Parameters for Islamic Integrated Liquidity Management

3.1 Introduction

You need to maintain certain parameters before you define account structures for integrated liquidity management process. They are:

- Account class
- IC – SDE Maintenance
- IP Rule Maintenance
- IP Product Maintenance
- Customer Maintenance
- Islamic Account Maintenance
- Transaction Code
- Product Event class and Accounting entries for ILM
- ILM Branch parameters Maintenance
- Group Code Maintenance
- Account Structure Maintenance
- Group Account Linkage
- Other Maintenances

3.2 Maintaining Account Classes

You can use the Account Class feature in Oracle FLEXCUBE to create a set of accounts which have the same characteristics. You can invoke the 'Account Class Maintenance' screen by typing 'IADACCLS' in the field at the top right corner of the Application tool bar and clicking

on the adjoining arrow button. Click on the 'Preferences' button in the 'Account Class Maintenance' screen to invoke the 'Preferences' screen.

You are required to input the following details in this screen:

Integrated Liquidity Management

Check this option to indicate that accounts created under this Account Class should be part of an ILM Structure. If the option is checked, the system creates system accounts (internal accounts) for each account that is linked in a sweep structure and tracks the balances on both the actual accounts as well as these system accounts. It also calculates profit on these system accounts.

Note

Profit on accounts that are not part of an account structure are calculated on the actual customer account.

3.3 Maintaining SDEs

In order to calculate Profit, Oracle FLEXCUBE uses components called 'data elements' that provide the required data.

System Data Elements (SDEs) are values such as the balance in an account or the number of transactions in a day. This information is constantly updated in the system and is readily available for computation of Profit. These values can only be picked up by the system while applying Profit. User cannot indicate what the value of an SDE should be.

The following SDEs will be used in IC Processing:

| SDE (System Data Elements) | Description |
|-----------------------------------|--|
| ILBD_ULT_DR_BAL | Captures the book dated Debit balance of the pool header in this Data element during the IC calculation process |
| ILBD_ULT_CR_BAL | System populates the book dated Credit balance of the pool header in this data element during the IC calculation process |
| ILVD_ULT_DR_BAL | System populates the value dated Debit balance of the pool header in this data element during the IC calculation process |
| ILVD_ULT_CR_BAL | System populates the value dated Credit balance of the pool header in this variable during the IC calculation process |
| ILBD_CP_DR_- CONT | This data element captures the Compensated contribution of the book dated Debit balance |
| ILBD_CP_CR_- CONT | This data element captures the Compensated contribution of the book dated Credit balance |
| ILVD_CP_DR_- CONT | This data element captures the Compensated contribution of the value dated Debit balance |
| ILVD_CP_CR_- CONT | This data element captures the Compensated contribution of the value dated Credit balance |
| ILBD_NCP_DR_- CONT | This data element captures the Non Compensated contribution of the book dated Debit balance |
| ILBD_NCP_CR_- CONT | This data element captures the Non Compensated contribution of the book dated Credit balance |
| ILVD_NCP_DR_- CONT | This data element captures the Non Compensated contribution of the value dated Debit balance |
| ILVD_NCP_CR_- CONT | This data element captures the Non Compensated contribution of the value dated Credit balance |

3.4 Maintaining UDEs

User Data Elements (UDEs) are elements (such as Profit or Tax rate) the values for which are provided by the User. The following User Data Elements (UDE) can be specified in IP Rule Maintenance:

- Debit Rate for Sweep Balance
- Credit Rate for Sweep Balance
- Inter-Bank Rate
- Tax Rate

3.5 Creating Profit & Charges Rules

You can use the SDEs and UDEs that you have previously defined to create formula to be used by the system for Profit calculations in the 'Profit & Charges Rule Maintenance' screen. You can invoke the 'Profit & Charges Rule Maintenance' screen by typing 'IPDRLMNT' in the

field at the top right corner of the Application tool bar and clicking on the adjoining arrow button.

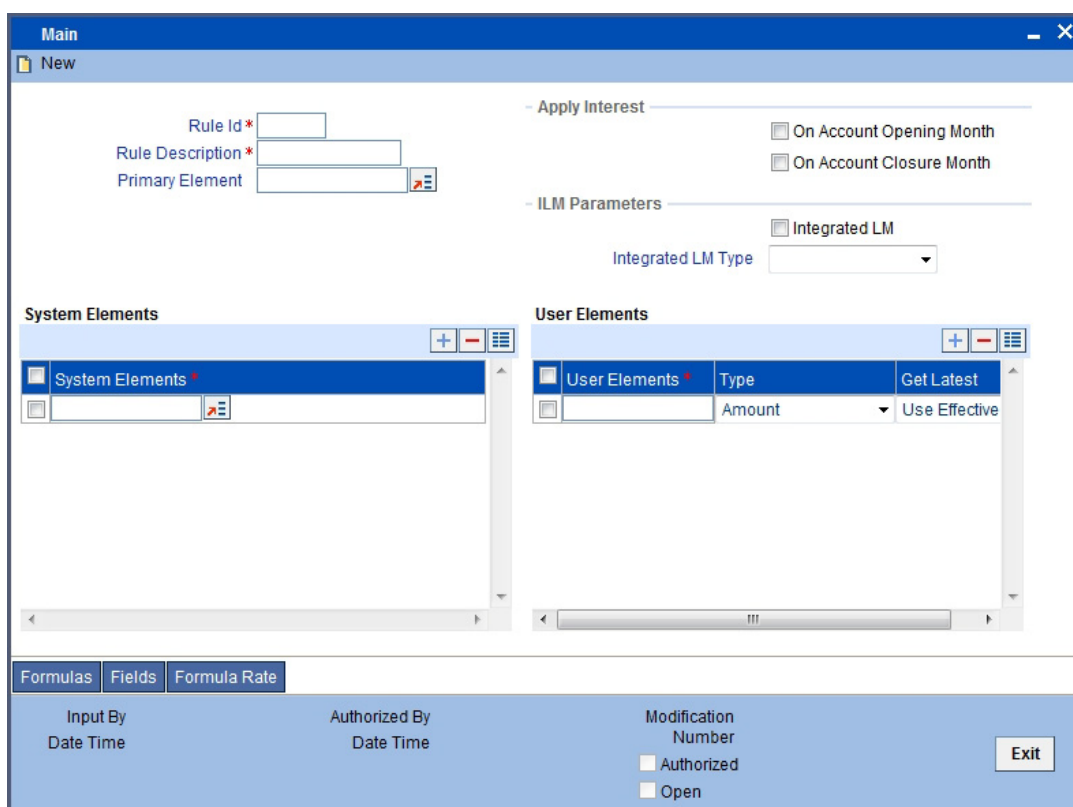

You are required to input the following detail in this screen:

Integrated LM

Choose this option if you want to use the product for Integrated Liquidity Management processing.

Integrated LM Type

Specify the type of System Account to which the product ought to be linked. It can be:

- Pool Leader: Indicates that the Rule will apply to Header accounts in a structure.
- Pool Reallocation: Indicates that the rule will apply to Parent and Child Accounts below the Header Account.

Refer the chapter 'Annexure B – IC Rule Set-up' in this User Manual for suggested IC rules.

3.5.1 Creating Profit & Charges Products

You can invoke the 'Profit And Charges – Profit Product Preferences' screen by clicking 'Preferences' button on the 'Profit And Charges Product Maintenance' screen. You can invoke

the latter by 'typing 'IADPRMNT' in the field at the top right corner of the Application tool bar and clicking on the adjoining arrow button.

You can input the following details in this screen:

Integrated LM Product

Choose this option if you want to use the product for Integrated Liquidity Management processing.

Integrated LM Type

Specify the type of System Account to which the product ought to be linked. It can be:

- Pool Leader: Indicates that the Rule will apply to Header accounts in a structure.
- Pool Reallocation: Indicates that the rule will apply to Parent and Child Accounts below the Header Account.

Refer the chapter 'Annexure A - Accounting Entries' in this User Manual for suggested IC products.

3.5.2 Maintaining IP Special Conditions for Customer Accounts

The 'Islamic Accounts Maintenance' screen is used to create accounts for a given Customer using the desired account class and currency combination. You can invoke the 'Islamic Accounts Maintenance' screen by typing 'IADCUSAC' in the field at the top right corner of the Application tool bar and clicking on the adjoining arrow button.

Click 'Profit' button in 'Customer Account Maintenance' screen to invoke 'IP Special Conditions Maintenance' sub-screen, where you can maintain IP special conditions for ILM accounts.

IC Special Conditions Maintenance

Account Details

Account

Calculation Account

Booking Account

Interest Statement Required

Dr Cr Advices

Charge Booking Account

Interest Start Date

Interest Booking Account Branch

Charge Booking Branch

Charge Start Date

Product Details

Product*

User Defined Element

Currency

Waive

Generate UDE Change Advise

Open

UDE Id

Dates

| Effective Date* | Open |
|----------------------|-------------------------------------|
| <input type="text"/> | <input checked="" type="checkbox"/> |

Interest SDE

| User Defined Element Id | UDE Id | Rate Code |
|-------------------------|----------------------|----------------------|
| <input type="text"/> | <input type="text"/> | <input type="text"/> |

Deposit

Ok Exit

Note

ILM accounts need to be created with special conditions by attaching the products with effective date and UDE values.

3.5.3 IP Special Conditions

The system displays the following fields on the basis of your choice in the IP Rule and IP Product screens.

Integrated LM

The system defaults the value specified in the product screen from based on product selected from the option list.

Integrated LM Type

The system displays the value on the basis of your choice in the IP Rule and IP Product screens.

3.6 Maintaining Product Event Class & Accounting Entries

When you define an Events Class, you choose, first of all, the set of events that would belong to the class. Events are, usually, unique to a module.

The events that you would like to include in an Events Class can be identified through the 'Events Accounting Entries and Advices Class Maintenance' screen. This screen is invoked from the Application Browser.

You can invoke the 'Events Class Maintenance' screen by typing 'CSDACTCL' in the field at the top right corner of the Application tool bar and clicking on the adjoining arrow button.

You can maintain the following details in this screen:

Class Code

An Events Class is identified with a unique Code and a Description. This indicates the name of the event class to which the events for ILM processing will be linked.

Description

You need to enter a brief description for the class code.

Module

Events are, usually, unique to a module. Specify the module as IL to define the events for Islamic Liquidity Management module.

Event Code

Specify a valid code for the event you need to maintain. The adjoining option list displays all valid codes maintained for IL events. You can select the appropriate one.

Event Description

Once you specify the class code and module, click on add icon. The system will display the events associated with the Integrated Liquidity Management module.

The following events are available for the integrated liquidity management module:

- SWBK : Sweep Booking
- RVSW: Reverse of Sweep Booking
- RALL: Reverse ALL (Book / Reverse Sweep)

3.6.1 Defining Accounting Entries for Event

You can indicate the accounting entries that should be passed at an event in the Accounting Entries section of the 'Events Class' screen. This section is invoked by clicking the 'Accounting Entries' button.

As part of the Accounting Entry details of an event, you should specify the following details:

- The accounting role
- The amount tag
- If a debit or a credit
- The transaction code

Accounting Role

If accounting entries are to be passed for an event, you have to indicate the different Accounting Roles. At an event in the life cycle of a deal, involving a product to which you associate the class, the appropriate entries will be passed under the specified Accounting Roles.

The adjoining option list displays a list of all the available accounting roles.

Amount Tag

The amount (i.e. the available balance, booking dated balance etc.) that is to be posted for an event, is referred to as the Amount Item. The tag associated with an Amount Item is the Amount Tag.

The adjoining option list displays a list of the amount tags that are maintained in the system. You can choose a tag by double clicking on it.

Debit/Credit

You have already specified the type of account to which an entry should be passed, and the tag which identifies the amount (available balance, booking dated balance etc.) that should be passed. In this field, you must indicate if the amount is to be debited from credited to the specified account. Choose the Debit or Credit indicator.

Transaction Codes

Every accounting entry in Oracle FLEXCUBE involves a Transaction Code that describes the nature of the entry. This code and its description will identify the original sweep book, reverse booking and their corresponding reversals. The Transaction Code for both legs of the transaction would be the same.

The table below illustrates the accounting entries for each event that you need to set up for the liquidity management module.

| Event | Debit/Credit Indicator | Accounting Role | Amount Tag |
|-------|------------------------|-----------------|------------|
|-------|------------------------|-----------------|------------|

| | | | |
|------|----|--------|---------|
| SWBK | DR | CHILD | CR_CONT |
| SWBK | CR | PARENT | CR_CONT |
| SWBK | CR | CHILD | DR_CONT |
| SWBK | DR | PARENT | DR_CONT |
| RVSW | DR | PARENT | CR_CONT |
| RVSW | CR | CHILD | CR_CONT |
| RVSW | DR | CHILD | DR_CONT |
| RVSW | CR | PARENT | DR_CONT |

Refer to the Modularity User Manual for further information on setting up accounting details.

3.6.2 Associating Branch to Event Class

After you define the accounting entries that need to be passed for a set of events, you need to associate the event accounting entries to the branches of your bank.

You can invoke the 'ILM Branch Parameter Maintenance' screen by typing 'ILDBRPRM' in the field at the top right corner of the Application tool bar and clicking on the adjoining arrow button.

For field details refer 'Associating Branch to Event Class' section in 'Maintaining Parameters for Integrated Liquidity Management' of IL module.

Note

Branch parameters maintained for IL modules is applicable for II module and the vice versa. Hence a single maintenance in any of the both modules is sufficient.

3.7 Group Code Maintenance

In Oracle FLEXCUBE, you can bring together several accounts to form a 'Group' for ILM processing. You can then link this group code to the Header Account maintained as part of Account Structure. In Oracle FLEXCUBE, group codes allow you to uniquely identify a given account structure for ILM processing.

You can invoke the 'Integrated Liquidity Management Group Code Maintenance' screen by typing 'IIDGRPCD' in the field at the top right corner of the Application tool bar and clicking on the adjoining arrow button.

You can input the following details in this screen:

Group Code and Description

Enter a unique code to identify the group code in the system. Enter a brief description.

Effective Date

Specify the date from which the group will become active in the system. You will not be allowed to input Back Valued Dates (BVT) here.

Sweep Basis

You need to indicate if the sweep should be performed on Book Dated balance or Value Dated Balance for the entire structure falling under the group. . If BVT support is required, it must have 'Value Dated' option.

Pool Benefit

If you select this option, profit re-allocation is carried out for the child accounts involved in the group.

Reverse Sweep

Indicate whether reverse sweeps should be performed during BOD batch.

BVT Applicable

Specify if BVT processing is applicable for a group

BVT Unit

Indicate the unit the system should consider while calculating the BVT date. This can be Days/ Months

BVT Duration

This indicates the number of BVT units allowed as back period from today's date while calculating BVT date.

For instance, to indicate 30 Days input 'Days' as BVT Unit and '30' in the BVT Duration fields. Similarly, to indicate 2 months, the BVT Unit should be 'Months' and the BVT Duration '2'.

Note

- If the Sweep basis is Book Dated, back value dated transaction is not allowed.
 - While maintaining a new Group, the system validates if 'ILM Applicable' check box is checked at the branch level.
 - BVT is considered only from the same day, if it's posted on working day. If it is posted on a holiday, then the system considers BVT from the next working day. The same is applicable for BVT entries entered by the system to the account.
-

3.7.1 A Note on Back Valued Transactions

The system rebooks the sweeps (in case of physical pooling) and adjusts the profit amount that had been accrued and settled in the accounts when you input a transaction with a back value date. In case of a change in the Account Structure in the interim between the Back Value Transaction (BVT) date and current date, the system uses the account structure existing on the execution days.

The following points need to be kept in mind for BVT Processing:

- It is performed only for sweeps which are value based.
- The corresponding System Account active on the Effective Date is considered for a back valued transaction to an account. (BVT for Islamic ILM is considered only when it is a working day)
- The processing involves replaying the sweep from the least date of the BVT which means that the Contributions and Pool Balances of the System Accounts are calculated afresh. The balances in all accounts of the structure are reworked and the sweeps carried out again for each of the previous sweep having the same value date.
- The value dated balances of the Parent Account as well as the Child Accounts in the Account Structure are updated
- In Customer Account Statements, only the back value transaction will be available on the date that it was posted.

The system follows the following process for replaying sweeps:

1. It omits BOD processing for the least back value date only and continues till the current processing date. It then identifies the value dated balance of the current processing date for the corresponding System Account and carries out the EOD processing.

2. For a particular Effective Date, it calculates Sweep Amount for the corresponding System Accounts.
3. It fetches the entry posted for the BVT date from the Sweep Log and compares it with the Sweep Amount that has been calculated currently.
4. If the Sweep Amounts are equal, no entry is posted.
5. If the Sweep Amounts are different, it reverses the entry that was posted for the BVT date (SWBK) and the corresponding entry that was used during BOD to reverse the entry above
Reverse sweep booking (RSBK)
6. Reversal of Reverse Sweep (RSWR) entry gets posted during reversal of RVSW.
7. It inputs a new entry whose booking date is the processing date of the BVT and whose value date is the BVT date. This entry is entered into the Daily Log.
8. It then updates the post sweep balances for a combination of Account + Effective Date + System Account.

Note

Every time a physical sweep is executed, the system stores the credit balance and the unused OD limit in the Parent Account before and after the sweep.

3.8 Maintaining Account Structures

In Oracle FLEXCUBE, you can define a structure for the various accounts participating in the ILM process and set up a hierarchy for the accounts - establish the relationships or links among the accounts that are to be part of the Group.

You need to define the account structure and the hierarchy for ILM processing in the 'Islamic Account Structure' screen. You can invoke the 'Account Structure Maintenance' screen by typing 'IIDSWEEP' in the field at the top right corner of the Application tool bar and clicking on the adjoining arrow button.

You can define the following parameters as part of maintaining the account structure for ILM processing:

3.8.1 **Indicating Account Details**

Specify the following details.

Account

First, you need to specify the account (main or affiliate account) which has to be part of the account structure.

Account Type

You need to indicate whether the account that you have specified is a main account or secondary account. The account type defines the relationship between the accounts.

- Select the option 'Parent' to indicate that the account is the main account in the hierarchy.
- Select the option 'Child' to indicate that the account is a secondary account in the hierarchy.

You will not be able to link the accounts at the same level in an account structure.

If you de-link a parent account from a structure or link it to another parent in the same structure, the associated child accounts linked to it will also follow the parent account.

Effective Date

You need to indicate the date from which the account structure is available in the system for ILM processing.

Parent Account

This is applicable only if you are maintaining a child account. You need to indicate the parent account for the child here.

Note

You cannot link a child account to more than one parent account.

Booking Account

You need to indicate the account to which the profit amount is to be booked during profit reallocation (after Profit is calculated).

Note

The booking account linked to the account should have the same currency as the account.

Scheme

Indicate the type of structure for which the link is being defined. The following types are possible:

- Sweep: Indicates that the level of the structure is Sweep, in which movement of funds is physical.

Profit Reallocation

Check this option to allow profit to be re-allocated to child accounts based on their contribution.

3.8.2 **Maintaining Sweeping Parameters**

Specify the following details.

Sweep Type

This indicates the sweep type of the parent and child account. The sweep type can be either of the following:

- Debit (Sweep Out)
- Credit (Sweep In)
- Target Balance Agreement

Base Amount

The amount depends on the sweep type that you have selected.

- If the sweep type is Debit, the Amount indicates the balance in the account that should trigger a sweep out of funds. The sweep transaction will be executed if the balance in the account becomes greater than this amount.
- If the sweep type is Credit, the Amount indicates the balance in the account that should trigger a sweep in of funds. The sweep transaction will be executed if the balance in the account goes below this amount.
- If the sweep type is Target Balance, the Amount indicates the minimum balance that is to be left behind in the Child Account after the sweep is performed. A value of zero indicates Zero Balancing sweeps.

Multiples Amount

This indicates the multiples amount in which the system performs sweeps.

3.8.2.1 Validating Account Structure

The system validates the following for account structure:

- Account must not be linked to more than one Parent Account
- Account must not participate in another account structure with different header account
- There must not be any cyclic links in the structure
- Accounts that act as a Parent Account in the structure must be explicitly maintained with the account type as Parent
- Back Dated Structure Change is disallowed
- Accounts at the same level in the structure must not be linked
- If a Parent Account is delinked from a structure or linked to another parent in the same structure, then the Child Accounts linked to it must also be delinked or linked accordingly
- If 'Scheme' is maintained as 'Sweep', then the Parent Account and Child Account must be in the same currency
- Parent and Child Account in the account structure must be in the same fund ID
- Effective date of child must be greater than or equal to parent structure
- Base amount must not be assigned to parent structure

3.8.3 Closing Accounts in an Account Structure

The following steps explain how to close an account in a given account structure. Let us assume that, in the structure shown below, we need to close account P2 and attach account C2 directly to H1.

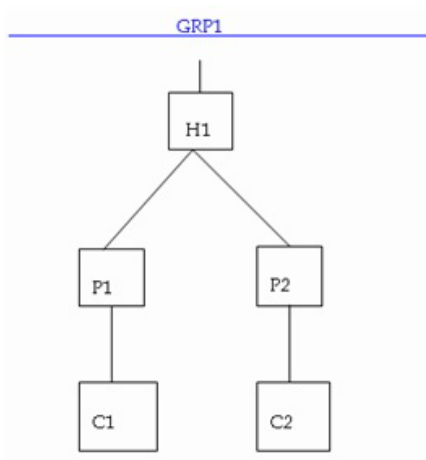

The steps to be followed for the closure are:

- Child Account C2 is closed first (You can query to find out the child accounts of a given parent account, say P2)
- Subsequently, account P2 is closed.
- Account C2 is now freshly linked with H1.

After the structure change has been carried out, the new structure appears as shown below:

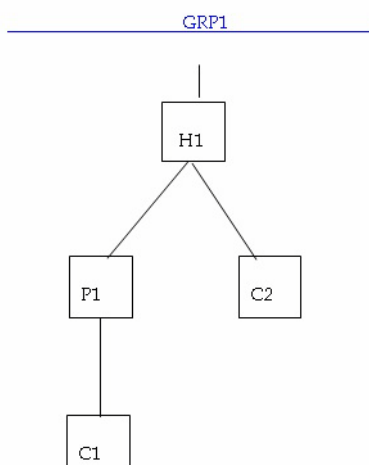

In the new structure (i.e. after the change), account C2 will have a new 'System Account' associated with it.

Note

BVT is not applicable for a group if any of the account structure closes and BVT falls in that period.

3.8.4 Creating Group Account Linkages

You can link the account structure to the group codes that you have maintained in the 'Islamic Account Group Linkage Maintenance' screen. You can invoke the 'Account Group Linkage Maintenance' screen by typing 'IIDGRPLN' in the field at the top right corner of the Application tool bar and clicking on the adjoining arrow button.

In this screen, you need to specify the following:

Header Account

The system will display the parent accounts maintained as part of account structure maintenance. Select the account which you want to link to the group.

Effective Date

Indicate the date on which the structure under the group should come into effect.

Group Code

Indicate the group code to which you want to link the account structure.

3.8.4.1 Validating Group Account Linkages

The system validates the following for group account linkages:

- Modification of Account Group linkage is disallowed for an effective date
- If a record has to be closed, then the structure reporting to the group code must be validated. The structure must be linked to the new group code for the effective date greater than the closure date
- Group linkage effective date must be greater than or equal to Group code effective date
- Effective date of Account structure related to group linkage must be greater than or equal to linkage effective date

For example, the following structure may be defined for a Group Code 'GRP'

- **HACC** (Header Account)

- **PACC1** (Child to HACC)
- **CACC1** (Child to PACC1)
- **PACC2** (Child to HACC)
- **CACC2** (Child to PACC2)
- **CACC3** (Child to PACC2)

In the above structure, PACC2 is the Child Account in the link HACC – PACC2 whereas Parent Account in PACC2 – CACC.

4. Batch Maintenance

4.1 Introduction

Apart from the maintenances mentioned in previous sections, Oracle FLEXCUBE enables you maintain Batch processes. This chapter provides an input on various batches maintained for the module.

4.2 Maintaining EOD Batch

You are required to maintain the following sequence for ILM batches that need to be run, for any branch which is enabled for ILM. You can invoke the 'Mandatory Batch Program Maintenance' screen by typing 'EIDMANPE' in the field at the top right corner of the Application tool bar and clicking on the adjoining arrow button.

At EOTI – Stage

- ILBATCH or IIBATCH (any one of them) – carries out both conventional and Islamic ILM processing
- IPEOD

At BOD - Stage

- ILBATCH or IIBATCH – any one of them
- IPEOD

Intra Day Batch

- IIINTSWP or ILINTSWP (any one of them) – carries out both conventional and Islamic ILM processing

The various mandatory programs are show below:

4.3 Maintaining Mandatory Program for IIBATCH during End of Transaction Input

IIBATCH processes the account structure based on the group code maintained at 'Islamic Group Codes Maintenance' level. This batch creates or updates the system accounts based on the account structure maintained for the ILM accounts.

Mandatory Batch Program Maintenance

New Enter Query

Branch * 000
Module *

Function *
Sequence Number
Description

End of Cycle Group *
 Txn Input
 End of Txn Input
 End of Fin Input
 End of Day
 Beginning of Day

Frequency: Daily
Holiday Rule: Do Not Execute
Execution Layer: Database Application
Sub Stage: 1

Error Handling: Stop Automatic End of Day and Run Emergency Program
 Continue with Automatic End of Day

Number Of Days
Run Date
Job Code
Description

Predecessors
1 Of 1
Predecessors *

Fields

| | |
|---------|----------------------|
| Maker | Date Time: |
| Checker | Date Time: |
| Mod No | Record Status |
| | Authorization Status |

Exit

4.4 Maintaining Mandatory Program for IPEOD during End of Transaction Input

IPEOD batch calculates the profit for the CASA and system accounts for the Mudarabah rate computed by the PDM batch.

Mandatory Batch Program Maintenance

New

Branch *
Module *

Function Id *
Sequence Number
Description

End of Cycle Group
 Transaction Input
 End of Transaction Input
 End of Financial Input
 End of Day
 Beginning of Day

Frequency: Daily
Holiday Rule: Do Not Execute

Execution Layer: Database
 Application

Sub Stage: 1

Error Handling: Stop Automatic EOD Run
 Continue Automatic EOD

Number Of Days
Run Date
Job Code
Description

Predecessors

| Predecessors |
|--------------|
| |

Fields

Input By Date Time Authorized By Date Time Modification Number

Authorized
 Open

Exit

Note

IP batch should run only if IIBATCH is successful. Hence, in IPEOD mandatory program, you need to maintain the field predecessor as IIBATCH so that the IP Batch will not run if IIBATCH fails.

4.5 Maintaining Mandatory Program for IIBATCH during BOD

Mandatory Batch Program Maintenance

New

Branch *
Module *

Function Id *
Sequence Number
Description

End of Cycle Group
 Transaction Input
 End of Transaction Input
 End of Financial Input
 End of Day
 Beginning of Day

Frequency: Daily
Holiday Rule: Do Not Execute

Execution Layer
 Database
 Application

Sub Stage: 1

Error Handling
 Stop Automatic EOD Run
 Continue Automatic EOD

Number Of Days
Run Date
Job Code
Description

Predecessors

| Predecessors * |
|----------------|
| |

Fields

Input By: _____
Date Time: _____

Authorized By: _____
Date Time: _____

Modification Number: _____

Authorized
 Open

Exit

4.6 Maintaining Mandatory Program for IPEOD during

BOD:

Mandatory Batch Program Maintenance

New

Branch *

Module *

Function Id *

Sequence Number

Description

End of Cycle Group

- Transaction Input
- End of Transaction Input
- End of Financial Input
- End of Day
- Beginning of Day

Frequency

Holiday Rule

Execution Layer

- Database
- Application

Sub Stage

Error Handling

- Stop Automatic EOD Run
- Continue Automatic EOD

Number Of Days

Run Date

Job Code

Description

Predecessors

Predecessors *

Fields

Input By Date Time

Authorized By Date Time

Modification Number

- Authorized
- Open

Exit

5. Batch Process

5.1 Introduction

Each batch maintained in the previous section involves a unique process. The subsequent sections of this chapter explain the various processes related to batch (real time, intra day and end of day) maintained by the system as part of ILM processing.

5.2 Intraday Batch Processing

A particular group code could be processed during intraday batch, post updates are disallowed to the account structure. After running intraday batch, the system will not generate group code during IIBATCH processing.

5.3 End of Day Processing

5.4 Generating System Accounts

An account can play the role of child or parent in an account structure. For this purpose (and to help in the processing of corrections such as back value dated transactions), Oracle FLEXCUBE creates system accounts. This helps the system to identify the role of the account in a structure at any point of time.

The resolution for generation of system accounts is as follows:

- The system identifies all the active groups in the branch to which the accounts are linked in Account Structure Maintenance. The system also identifies all the accounts in the Account Structure.
- The system identifies the ultimate parent account or Header Account linked to the group in a structure creates System Accounts for the given structure. The system accounts are created for every account.
- The system assigns level called System Account level apart from the level of the account in the structure that you have maintained.

For instance, in the illustration explained under the section 'Linking Account Structure to Group Code', the Account Structure for the Group GRP is maintained as:

| Child Account | Parent Account | IL Relation |
|---------------|----------------|-------------|
| HACC | GRP | C |
| HACC | HACC | P |
| PACC1 | HACC | C |
| PACC2 | HACC | C |
| PACC1 | PACC1 | P |
| PACC2 | PACC2 | P |
| CACC1 | PACC1 | C |
| CACC2 | PACC2 | C |

| | | |
|-------|-------|---|
| CACC3 | PACC2 | C |
|-------|-------|---|

The System Account is created for the above mentioned Account Structure as follows:

| Account | IL Relations | System Account | Account Level | System Account Level |
|---------|--------------|----------------|---------------|----------------------|
| HACC | Parent | T3 | 2 | 1 |
| HACC | Header | T4 | 2 | 2 |
| PACC1 | Child | T1 | 2 | 3 |
| PACC2 | Child | T2 | 2 | 3 |
| PACC1 | Parent | S3 | 3 | 1 |
| PACC1 | Header | S4 | 3 | 2 |
| PACC2 | Parent | S6 | 3 | 1 |
| PACC2 | Header | S7 | 3 | 2 |
| CACC1 | Child | S1 | 3 | 3 |
| CACC2 | Child | S2 | 3 | 3 |
| CACC3 | Child | S5 | 3 | 3 |

- The System Account will have the same account Class, currency and customer ID as that of the customer account.
- The attributes defined in the Account Structure Maintenance are carried forward for the corresponding System Accounts.

5.4.1 Sweeping

During End of Day (EOD) process, you can execute the sweep process for integrated liquidity management.

When you execute this process, based on your specifications, funds are swept between accounts in a structure. That is:

- In a multi-tiered sweep structure, sweeps of a lower level will be done before the sweeps of a higher level.
- System identifies the level of the System Accounts and the contribution of each account to its respective Pool is calculated. This information is stored at the Account + System Account + Effective Date level.
- For sweeping structures, system will also post accounting entries as follows:

| | | |
|----|----------------------|--------|
| Dr | Contributing Account | Amount |
| Cr | Receiving Account | Amount |

- The value date and posting date for the entries will be the date on which the sweep is actually executed.
- If a sweep cannot be executed because of any reason, the system stores the information for reporting.

5.4.2 **Batch process for Sweep Eligible Balance**

To determine the Contribution Amount, the ILM batch considers the Sweep Eligible Balance instead of the Available Balance.

Note

The Sweep Ineligible Balance is populated from E-Gifts DEUPLOAD interface based on the 'AIP Eligible' value as Y or N. Any record with 'AIP Eligibility' set to N increases the Sweep InEligible balance by that amount.

6. IP Batch Processing

6.1 Introduction

This chapter will describe IP batch processing performed in the Islamic ILM module.

6.2 IP Processing for Account Structures

Profit resolution for customer accounts with non-integrated LM IP products is carried out by the system at the time of saving the accounts. In the case of customer accounts with integrated LM type of IP product, System Account records for the customer accounts are created after the account structure has been maintained. The system accounts are created on the basis of their account type (Header and Reallocation) and are resolved in a similar manner to customer accounts.

The following are the processes involved for IP Batch:

- The Header Account is identified on the basis of system account level
- Details of dates for liquidation/ accrual/ calculation and previous liquidation for the various ILM type products linked to a customer account are stored when a new system account is created
- Profit is accrued only for Header account based on the Mudarabah rate maintained.
- During Liquidation entries will be deferred according to the product setup
- In between the deferred liquidation period, the profit distribution batch is run to derive the new Mudarabah rate.
- Back value is calculated for new Mudarabah rate and adjustment entries are posted for accruals processed earlier on deferred liquidation date.
- Profit liquidation entries will be passed according to account structure and group setup.

Profit Calculation, Liquidation and Reallocation are based on the following:-

- For Pool Lead Group – Profit is calculated at the Header level. The consolidated pool Balances profit is calculated based on Mudarabah rate and no profit is calculated at the Child Account level.
- After PDM batch is run for the associated fund ID, the system computes Mudarabah rate to Header Account for UDE field under 'Profit' section at 'Islamic Account Maintenance' level and liquidates the profit only to Header Account based on the derived Mudarabah rate.

Profit will not be reallocated for child accounts.

- For Pool Reallocation Group – Profit is calculated for compensated portion (CP) of the pool balance at the child profit rate and non compensated portion (NCP) of the pool balance at the Header rate based on the Mudarabah rate derived for Header accounts. After PDM batch is run for the associated fund ID, the system computes Mudarabah rate to Header Account and Child Accounts for UDE field under 'Profit' section at 'Islamic Account Maintenance' level and liquidates the profit to Header & Child Accounts based on the Mudarabah rate derived for Header Account.

The following SDEs are used to process IP batch:

| SI No | SDE | Sweeping |
|-------|------------------------------------|---|
| 1 | ILVD_ULT_DR_BAL ILVD_ULT_CR_BAL | Profit calculation for the header account for Mudarabah rate. |

| | | |
|---|--|---|
| 3 | IL_DR_EFF_RATE IL_CR_EFF_RATE ILVD_CP_DR_CONT ILVD_CP_CR_CONT ILVD_NCP_DR_CONT ILVD_NCP_CR_CONT | Calculated applying same Mudarabah rate derived for the header to the child accounts. |
|---|--|---|

6.2.1 Processing Profit Distribution

The Mudarabah rate is derived by running the Profit Distribution Batch with respect to the profit earned under respective fund ID.

Example

Consider the following account structure which is linked to the group code GRP1.

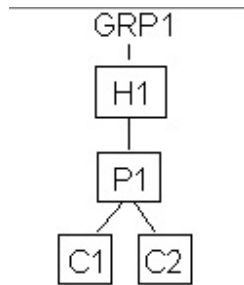

For the above structure, the corresponding month starting balances and base amount are as follows:

- H1
 - Balance: 110000
 - Base Amount: 10000
- P1
 - Balance: 80000
 - Base Amount: 10000
- C1
 - Balance: 55000
 - Base Amount: 5000
- C2
 - Balance: 40000
 - Base Amount: 3000
- The System Accounts of account type 'C' and 'P' of Header account and account type 'H' of Child System Accounts are not used for IP Processing.
- Pool Balance will be kept track only for system account whose account type is 'H'
- Profit distribution entries will be passed as follows:
 - Dr- Parent Account
 - Cr – Child Account

If we consider that there is no transaction in the above accounts during the month, then the month end profit calculations for the following cases are illustrated in the table below.

The following example illustrates the above mentioned Islamic ILM processing:

Header System Account

The three System Accounts generated for any Header Account will have the balance as mentioned below:

Header: The sum of all the child balance in a particular group will get stored in the header account.

Parent: The Balance available for its own account will get stored in this system accounts.

Child: The Balance available in parent will get moved to child as it has to contribute to its parent.

Intermediate System Account

The three System Accounts generated for any Intermediate Parent Account will have the balance as mentioned below:

Header: The sum of all the child balance in a particular group will get stored in the header account.

Parent: The Balance available for its own account will get stored in this system accounts.

Child: The Balance available in parent will get moved to child as it has to contribute to its parent.

Profit calculation is based on the following for different scenarios:

Pool Header

The following are the scenarios for pool header:

Only ILM IP Product attached to the Header Account Class

Profit is calculated based on the Mudarabah rate derived for the Header Account through ILM Product and no IP Calculation for the base amount if it is more than 0.

Only ILM IC Product attached to the Header Account Class and Normal IP for the Child Account

Profit is calculated based on the Mudarabah rate derived for the Header Account through ILM Product and no IP Calculation for the base amount if it is more than 0.

For Child account base amount the profit would be calculated.

Validating IP for the Header Account along with normal IP

The system validates the following for IP:

- Both Normal and ILM IP products attached to the Header account class
Profit is calculated based on the Mudarabah rate derived for the header account through ILM product and for base amount through Normal IP product.
- Both normal and ILM IP Product are attached to the Header Account Class and only Normal IP for the Child Account
Profit is calculated based on the Mudarabah rate derived for the header account through ILM product and for base amount through Normal IP product to both Header and Child Account.

Pool Reallocation with Benefit

The following are the scenarios for pool Reallocation with Benefit:

Only ILM IP Product attached to the Header and Child Account Class:

If normal profit product is not attached to Child Account to calculate profit for available base amount and only ILM product is attached to the Child Account, then the system considers the Mudarabah rate derived for Header Account to reallocate profit to Child Accounts based on its contribution.

Both Normal IP as well as ILM product attached to the Header and Child Account Class

If both normal and ILM products are attached, then the system derives Mudarabah rate for normal products based on its base amount available after sweep. Mudharabah rate for ILM product is derived based on Header Account's Mudarabah rate.

Considering the previous example, we can arrive at the following:

Pool Header:

Only ILM product at header account level

Below table illustrates a single day calculation

| Actual Acc | Acc Bal | Base Amt | Bal after Sweep | Sys Acc | Sys Acc Type | Contribution | Pool Balance | Rate before PDM | Profit before PDM | Rate after PDM | Profit after PDM | Profit Liq |
|------------|------------|-----------|-----------------|------------|--------------|--------------|--------------|-----------------|-------------------|----------------|------------------|-------------|
| H1 | | | | H1S YS1 | C | | | | | | | Not used |
| H1 | 11000 0 | | 25700 0 | H1S YS2 | H | | 257 000 | 1 0 | 70. 41 | 1 5 | 10 5.6 2 | 105. 62 |
| H1 | | | | H1S YS3 | P | 1000 00 | | 0 | | 0 | | 0 |
| P1 | | 100 00 | | P1S YS1 | C | 1570 00 | | 0 | 0 | 0 | 0 | 0 |
| P1 | 80000 | | 10000 | P1S YS2 | H | | 157 000 | | | | | Not used |
| P1 | | 0 | | P1S YS3 | P | 8000 0 | | 0 | 0 | | 0 | 0 |
| C1 | 55000 | 500 0 | 5000 | C1S YS1 | C | 5000 0 | | 0 | 0 | 0 | 0 | 0 |
| C2 | 40000 | 300 0 | 3000 | C2S YS1 | C | 3700 0 | | 0 | 0 | 0 | 0 | 0 |

| Actual Acc | Acc Bal | Base Amt | Bal after Sweep | Sys Acc | Sys Acc Type | Contribution | Pool Balance | Rate before PDM | Profit before PDM | Rate After PDM | Profit After PDM | Profit Liq |
|------------|---------|----------|-----------------|---------|--------------|--------------|--------------|-----------------|-------------------|----------------|------------------|------------|
| H1 | 100000 | 0 | 257000 | H1SY S1 | C | | | | | | | Not used |
| H1 | 100000 | 0 | 257000 | H1SY S2 | H | | 257000 | 10 | 2112.33 | 15 | 3168.49 | 3168.49 |
| H1 | 100000 | 0 | 257000 | H1SY S3 | P | 100000 | | | | | | Not used |
| P1 | 80000 | 10000 | 10000 | P1SY S1 | C | 157000 | | 5 | 0 | 15 | 0 | 0 |
| P1 | 80000 | 0 | 10000 | P1SY S2 | H | | 157000 | | | | | Not used |
| P1 | 80000 | 0 | 10000 | P1SY S3 | P | 70000 | | 5 | 0 | 15 | 0 | 0 |
| C1 | 55000 | 5000 | 5000 | C1SY S1 | C | 50000 | | 5 | 0 | 15 | 0 | 0 |
| C2 | 40000 | 3000 | 3000 | C2SY S1 | C | 37000 | | 5 | 0 | 15 | 0 | 0 |

Both ILM and Normal IP product at header account level:

| Actual Acc | Acc Bal | Base Amt | Bal after Sweep | Sys Acc | Sys Acc Type | Contribution | Pool Balance | Rate before PDM | Profit before PDM | Rate after PDM | Profit after PDM | Profit Liq |
|------------|---------|----------|-----------------|---------|--------------|--------------|--------------|-----------------|-------------------|----------------|------------------|------------|
| H1 | | | | H1SYS1 | C | | | | | | | Not used |
| H1 | 110000 | | 257000 | H1SYS2 | H | | 257000 | 10 | 70.41 | 15 | 105.62 | 105.62 |
| H1 | | 0 | | H1SYS3 | P | 100000 | | 8 | | 10 | | 2.74 |
| P1 | | 10000 | | P1SYS1 | C | 157000 | | 8 | 0 | 10 | 0 | 2.74 |

| | | | | | | | | | | | | |
|----|-----------|----------|-----------|------------|---|-----------|------------|---|---|---|---|-----------------|
| P1 | 8000 0 | | 1000 0 | P1S YS2 | H | | 1570 00 | | | | | Not use d |
| P1 | | 0 | | P1S YS3 | P | 8000 0 | | 0 | 0 | | 0 | 0 |
| C1 | 5500 0 | 500 0 | 5000 | C1S YS1 | C | 5000 0 | | 0 | 0 | 0 | 0 | 0 |
| C2 | 4000 0 | 300 0 | 3000 | C2S YS1 | C | 3700 0 | | 0 | 0 | 0 | 0 | 0 |

Only ILM product at header account level and Normal IP for child account base amount:

| Actual Acc | Acc Bal | Base Amt | Bal after Sweep | Sys Acc | Sys Acc Type | Contribution | Pool Balance | Rate before PDM | Profit before PDM | Rate after PDM | Profit after PDM | Profit Liq |
|------------|------------|-----------|-----------------|----------------|--------------|--------------|--------------|-----------------|-------------------|----------------|------------------|-----------------|
| H1 | | | | H1 SY S1 | C | | | | | | | Not use d |
| H1 | 1100 00 | | 2570 00 | H1 SY S2 | H | | 2570 00 | 10 | 70.4 1 | 1 5 | 105. 62 | 105. 62 |
| H1 | | 0 | | H1 SY S3 | P | 100 000 | | 8 | | 1 0 | | 0 |
| P1 | | 100 00 | | P1 SY S1 | C | 157 000 | | 0 | 0 | 0 | 0 | 0 |
| P1 | 8000 0 | | 1000 0 | P1 SY S2 | H | | 1570 00 | | | | | Not use d |
| P1 | | 0 | | P1 SY S3 | P | 800 00 | | 0 | 0 | | 0 | 0 |
| C1 | 5500 0 | 500 0 | 5000 | C1 SY S1 | C | 500 00 | | 4 | 0 | 5 | 0 | 0.68 |
| C2 | 4000 0 | 300 0 | 3000 | C2 SY S1 | C | 370 00 | | 4 | 0 | 3 | 0 | 0.25 |

Both Normal and ILM product at header as well as for child account:

| Actual Acc | Acc Bal | Base Amt | Bal after Sweep | Sys Acc | Sys Acc Type | Contribution | Pool Balance | Rate before PDM | Profit before PDM | Rate after PDM | Profit after PDM | Profit Liq |
|------------|---------|----------|-----------------|----------|--------------|--------------|--------------|-----------------|-------------------|----------------|------------------|------------|
| H1 | | | | H1 SY S1 | C | | | | | | | Not used |
| H1 | 110000 | | 257000 | H1 SY S2 | H | | 257000 | 10 | 70.41 | 15 | 105.62 | 105.62 |
| H1 | | 0 | | H1 SY S3 | P | 100000 | | 8 | | 10 | | 2.74 |
| P1 | | 10000 | | P1 SY S1 | C | 157000 | | 8 | 0 | 10 | 0 | 2.74 |
| P1 | 80000 | | 10000 | P1 SY S2 | H | | 157000 | | | | | Not used |
| P1 | | 0 | | P1 SY S3 | P | 80000 | | 0 | 0 | | 0 | 0 |
| C1 | 55000 | 5000 | 5000 | C1 SY S1 | C | 50000 | | 4 | 0 | 5 | 0 | 0.68 |
| C2 | 40000 | 3000 | 3000 | C2 SY S1 | C | 37000 | | 4 | 0 | 3 | 0 | 0.25 |

Pool Reallocation

Only ILM IC Product attached to the Header and Child account class:

| Actual Acc | Acc Bal | Base Amt | Bal after Sweep | Sys Acc | Sys Acc Type | Contribution | Pool Balance | Rate before PDM | Profit before PDM | Rate after PDM | Profit after PDM | Profit Liq |
|------------|---------|----------|-----------------|----------|--------------|--------------|--------------|-----------------|-------------------|----------------|------------------|------------|
| H1 | 110000 | 0 | 257000 | H1 SY S1 | C | | | | | | | Not used |

| | | | | | | | | | | | | |
|----|------------|-----------|------------|----------------|---|------------|------------|----|-------------|----|-----------------|-------------|
| H1 | 1100 00 | 0 | 2570 00 | H1 SY S2 | H | | 257 000 | 10 | 2112 .33 | 15 | 316 8.4 9 | 316 8.49 |
| H1 | 1100 00 | 0 | 2570 00 | H1 SY S3 | P | 100 000 | | | | | | Not used |
| P1 | 800 00 | 1000 0 | 100 00 | P1 SY S1 | C | 157 000 | | 5 | 0 | 15 | 0 | 193 5.62 |
| P1 | 8000 0 | 0 | 1000 0 | P1 SY S2 | H | | 157 000 | | | | | Not used |
| P1 | 800 00 | 0 | 100 00 | P1 SY S3 | P | 700 00 | | 5 | 0 | 15 | 0 | 863. 01 |
| C1 | 5500 0 | 5000 | 5000 | C1 SY S1 | C | 500 00 | | 5 | 0 | 15 | 0 | 616. 44 |
| C2 | 4000 0 | 3000 | 3000 | C2 SY S1 | C | 370 00 | | 5 | 0 | 15 | 0 | 456. 16 |

Both Normal IC as well as ILM product attached to the Header and Child account class

| Actual Acc | Acc Bal | Base Amt | Bal after Sweep | Sys Acc | Sys Acc Type | Contribution | Pool Balance | Rate before PDM | Profit before PDM | Rate after PDM | Profit after PDM | Profit Liq |
|------------|------------|-----------|-----------------|----------------|--------------|--------------|--------------|-----------------|-------------------|----------------|------------------|---------------------------|
| H1 | 1100 00 | 0 | 2570 00 | H1 SY S1 | C | | | | | | | Not use d |
| H1 | 1100 00 | 0 | 2570 00 | H1 SY S2 | H | | 2570 00 | 10 | 211 2.3 3 | 15 | 316 8.4 9 | 316 8.49 +41. 10 |
| H1 | 1100 00 | 0 | 2570 00 | H1 SY S3 | P | 100 000 | | | | | | Not use d |
| P1 | 800 00 | 1000 0 | 100 00 | P1 SY S1 | C | 157 000 | | 5 | 0 | 15 | 0 | 0 |
| P1 | 8000 0 | 0 | 1000 0 | P1 SY S2 | H | 700 00 | 1570 00 | | | | | Not use d |

| | | | | | | | | | | | | |
|----|-----------|------|-----------|----------------|---|-----------|--|---|---|----|---|--------------------------|
| P1 | 800 00 | 0 | 100 00 | P1 SY S3 | P | 700 00 | | 5 | 0 | 15 | 0 | 863. 01 +41. 10 |
| C1 | 5500 0 | 5000 | 5000 | C1 SY S1 | C | 500 00 | | 5 | 0 | 15 | 0 | 616. 44 +20. 55 |
| C2 | 4000 0 | 3000 | 3000 | C2 SY S1 | C | 370 00 | | 5 | 0 | 15 | 0 | 456. 16 +12. 33 |

7.1 Introduction

Reports provide details of various events in the life of a specific contract, or across contracts at a specific point of time. For every module in Oracle FLEXCUBE, you can generate reports. This chapter details out the reports that you can generate from Islamic Integrated Liquidity Management module of Oracle FLEXCUBE.

You can generate the following report for the Islamic Integrated Liquidity Management module:

- Account Structure Report

7.2 Account Structure Report

Account structure report provides information on the type of account and effective date of each account. You can set preferences as to generation of the report using 'Account Structure Report' screen. To invoke the screen, type 'ILRTQUERY' in the field at the top right corner of the Application tool bar and click the adjoining arrow button.

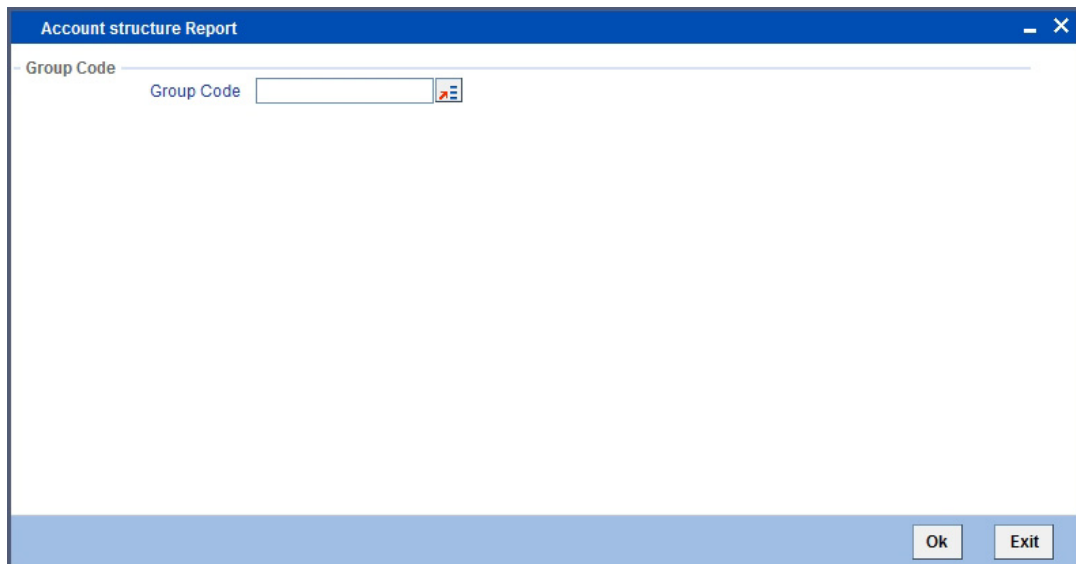

7.2.1 Report Options

You can set your preferences for report generation on this screen.

Group Code

Specify the group code for which you are generating the report. The option list displays all valid group codes maintained in the system. Choose the appropriate one.

Once you have specified the group code, click OK button. The system displays the print option screen. Here, you can set your preferences as to printing the report. Click OK button to print the report.

7.2.2 Contents of the Report

The contents of Account Structure report have been discussed under the following heads:

Header

The 'Header' carries the title of the report, branch code, branch date, user ID, module from which the report has been generated, date and time at which the report has been generated and the page number of the report.

Body

You can find the following details in the body of the report:

| Field | Description |
|----------------|--|
| Branch Code | The code that identifies the branch. |
| Account | The account number for which the corresponding details are provided. |
| Account Type | The type of corresponding account. |
| Effective Date | The effective date of the corresponding account. |

8. Annexure A - Accounting Entries

8.1 Accounting Entries for ILM

This Annexure lists the suggested event-wise accounting entries that can be set up, for the Interest and Charge product applicable for the Integrated Liquidity Management module of Oracle FLEXCUBE.

8.2 Events

You need to set up the following events for a profit product:

| Event Code | Event Description |
|------------|----------------------|
| ILIQ | Interest Liquidation |
| IACR | Interest Accruals |
| SWBK | Sweep Booking |
| RVSW | Reverse Sweep |

8.3 Event-wise Accounting Entries for Products

You can set up various IP products for liquidity management. Some representative products are listed below:

- Pool Header Product – 'PHR1'
- Pool Reallocation Product – 'PLC1'

8.3.1 Pool Header Product

To define a pool header product, you need to check 'ILM Product' check box in preference tab at Product level and select 'ILM Type' as 'Pool Lead'.

Consider the below accounting entries table for Pool Header product 'PHR1', which provides details about mapping of the accounting role to amount tag:

8.3.1.1 IACR: Interest Accrual

Accounting Entries

| Accounting Role | Amount Tag | Dr/Cr Indicator |
|-----------------|------------|-----------------|
| PHR1-PNL-1 | IACR | Credit |
| PHR1-ACCR-1 | IACR | Debit |
| PHR1-PNL_ADJ-1 | IACR_ADJ | Credit |
| PHR1-ACR_ADJ-1 | IACR_ADJ | Debit |
| PHR1-PNL-2 | IACR | Debit |
| PHR1-ACCR-2 | IACR | Credit |
| PHR1-PNL_ADJ-2 | IACR_ADJ | Debit |
| PHR1-ACR_ADJ-2 | IACR_ADJ | Credit |

8.3.1.2 ILIQ: Interest Liquidation

Accounting Entries

| Accounting Role | Amount Tag | Dr/Cr Indicator |
|-----------------|------------|-----------------|
| PHR1-ACCR-1 | ILIQ | Credit |
| PHR1-BOOK-1 | ILIQ | Debit |
| PHR1-ACQUIRED-1 | IACQUIRED | Credit |
| PHR1-BOOK-1 | IACQUIRED | Debit |
| PHR1-ACQUIRED-2 | IACQUIRED | Debit |
| PHR1-BOOK-2 | IACQUIRED | Credit |
| PHR1-ACCR-2 | ILIQ | Debit |
| PHR1-BOOK-2 | ILIQ | Credit |
| PHR1-TPBL-3 | TAX | Credit |
| PHR1-BOOK-3 | TAX | Debit |
| PHR1-TPBL_ADJ-3 | TAX_ADJ | Credit |
| PHR1-BOOK-3 | TAX_ADJ | Debit |

8.3.2 Pool Reallocation Product

To define a pool reallocation product, you need to check 'ILM Product' check box in preference tab at Product level and select 'ILM Type' as 'Pool Reallocation.' Also, you need to check the 'Reallocation through Header' check box.

Consider the below accounting entries table for Pool Reallocation product 'PLC1', which provides details about mapping of the accounting role to amount tag

8.3.2.1 **IACR: Interest Accrual**

Accounting Entries

| Accounting Role | Amount Tag | Dr/Cr Indicator |
|------------------------|-------------------|------------------------|
| PLC1-PNL-1 | IACR | Debit |
| PLC1-ACCR-1 | IACR | Credit |
| PLC1-PNL_ADJ-1 | IACR_ADJ | Debit |
| PLC1-ACR_ADJ-1 | IACR_ADJ | Credit |
| PLC1-PNL-2 | IACR | Credit |
| PLC1-ACCR-2 | IACR | Debit |
| PLC1-PNL_ADJ-2 | IACR_ADJ | Debit |
| PLC1-ACR_ADJ-2 | IACR_ADJ | Credit |

8.3.2.2 **ILIQ: Interest Liquidation**

Accounting Entries

| Accounting Role | Amount Tag | Dr/Cr Indicator |
|------------------------|-------------------|------------------------|
| PLC1-ACCR-1 | ILIQ | Credit |
| PLC1-BOOK-1 | ILIQ | Debit |
| PLC1-ACQUIRED-1 | IACQUIRED | Credit |
| PLC1-BOOK-1 | IACQUIRED | Debit |
| PLC1-ACQUIRED-2 | IACQUIRED | Debit |
| PLC1-BOOK-2 | IACQUIRED | Credit |
| PLC1-ACCR-2 | ILIQ | Debit |
| PLC1-BOOK-2 | ILIQ | Credit |
| PLC1-TPBL-3 | TAX | Credit |
| PLC1-BOOK-3 | TAX | Debit |
| PLC1-TPBL_ADJ-3 | TAX_ADJ | Credit |
| PLC1-BOOK-3 | TAX_ADJ | Debit |

8.3.3 Sweep and Reverse Sweep

8.3.3.1 SWBK: Sweep Booking

Accounting Entries

| Accounting Role | Amount Tag | Dr/Cr Indicator |
|------------------------|-------------------|------------------------|
| CHILD | CR_CONT | DR |
| PARENT | CR_CONT | CR |
| CHILD | DR_CONT | CR |
| PARENT | DR_CONT | DR |

8.3.3.2 RVSU: Reverse Sweep

Accounting Entries:

| Accounting Role | Amount Tag | Dr/Cr Indicator |
|------------------------|-------------------|------------------------|
| PARENT | CR_CONT | DR |
| CHILD | CR_CONT | CR |
| CHILD | DR_CONT | DR |
| PARENT | DR_CONT | CR |

9. Annexure B – IP Rule Set-up

9.1 Introduction

This Annexure lists the Profit and Charge (IP) rules that need to be maintained for the Integrated Liquidity Management module of Oracle FLEXCUBE. It also gives the UDEs and rates for which values need to be maintained.

9.2 IC Rule Maintenance

The components required to calculate profit (the principal, period, and rate) are broadly referred to as 'Data Elements'. Data elements are of two types:

- System Data Elements (SDEs)
- User Data Elements (UDEs)

In addition to specifying how the SDEs and UDEs are connected through the formulae, you also define certain other attributes for a rule using the 'Profit and Charges Rule Maintenance' screen. You can invoke this screen by typing 'IPDRLMNT' in the field at the top right corner of the Application tool bar and clicking the adjoining arrow button.

- Rule Information:** Fields for 'Rule Id *', 'Rule Description *', and 'Primary Element'.
- Apply Profit:** Checkboxes for 'On Account Opening Month' and 'On Account Closure Month'.
- LM Parameters:** A checkbox for 'Integrated LM' and a dropdown for 'Integrated LM Type'.
- System Elements:** A list box containing 'System Elements *'.
- User Elements:** A list box with columns for 'User Elements *', 'Type', and 'Get Latest'. The 'Type' column shows 'Amount' and the 'Get Latest' column shows 'Use Effective'.
- Formulas and Fields:** Two tabs at the bottom.
- Status Bar:** Fields for 'Input By', 'Authorized By', and 'Modification Number'. There are checkboxes for 'Authorized' and 'Open', and an 'Exit' button.

For details about the screen, refer the chapter 'Maintaining Interest Rules' in the Interest and Charges User Manual.

You can maintain rules for the following:

- Pool Header
- Pool Reallocation

9.2.1 Pool Header

Specify the following details:

On Account Opening Month

Check this box.

On Account Closure Month

Check this box.

SDE

Maintain the following SDEs:

- DAYS
- ILVD_ULT_CR_BAL
- ILVD_ULT_DR_BAL

UDE

You can maintain the following UDE:

MUDARABAH_RATE Type

For the UDE, select the option 'Rate' from the adjoining drop-down list.

Get Latest

For the UDE, select the option 'Use Effective' from the adjoining drop-down list.

Click 'Formulas' button and invoke the 'Formulas' screen.

- Formula Number: [Empty]
- Formula Number: [Empty]
- Debit/Credit: Debit
- Accruals Required:
- Book Flag: Booked
- Days in a Month: Actual
- Profit Method Default from Currency Definition:
- Periodicity: Daily
- Days in a Year: Actual
- Rounding Required:
- Tax Category: [Empty]
- Tax Description: [Empty]
- Calculation Parameters: Basis Percent [Empty], Basis Percent [Empty]
- Local Currency Basis:
- Booking: Book Tax To Expense Account
- Tax Payable Currency Flag: [Empty]
- Basis Amount: Option [Empty], Method [Empty], Decimals [Empty], Units [Empty]
- Tax Amount: Option [Empty], Method [Empty], Decimals [Empty], Units [Empty]

You need to maintain two booked and two tax formulae.

Formula 1 – being the debit formula

Specify the following details:

Book Flag

Select 'Booked' from the adjoining drop-down list.

Periodicity

Choose 'Daily' from the adjoining drop-down list.

Debit/Credit

Select 'Debit' from the adjoining drop-down list.

Days in a Month

Select 'Actuals' from the adjoining drop-down list.

Days in a Year

Select '365' from the adjoining drop-down list.

Accrual Required

Check this box.

Rounding Required

Check this box.

Click 'Formula Wizard' button and invoke the 'Formula Wizard' screen.

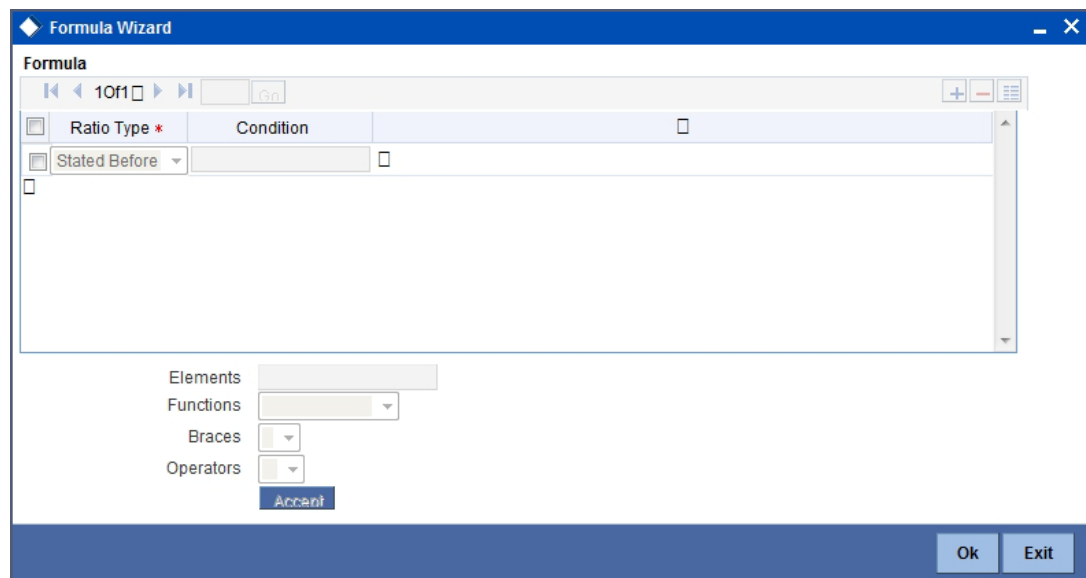

Specify the following expressions:

| Case | Result |
|-------------------|--|
| ILVD_UTL_DR_BAL>0 | (ILVD_UL_T_DR_BAL*MUDARABAH_RATE*DAYS)/36500 |

Formula 2 – being the credit formula

Specify the following details:

Book Flag

Select 'Booked' from the adjoining drop-down list.

Periodicity

Choose 'Daily' from the adjoining drop-down list.

Debit/Credit

Select 'Credit' from the adjoining drop-down list.

Days in a Month

Select 'Actuals' from the adjoining drop-down list.

Days in a Year

Select '365' from the adjoining drop-down list.

Accrual Required

Check this box.

Rounding Required

Check this box.

Click 'Formula Wizard' button and invoke the 'Formula Wizard' screen. In this screen, you need to maintain the following expressions:

| Case | Result |
|-------------------|---|
| ILVD_UTL_CR_BAL>0 | (ILVD_ULT_CR_BAL*MUDARABAH_RATE*DAYS)/36500 |

Formula 3 – being the tax formula for debit

Specify the following details:

Book Flag

Select 'Tax' from the adjoining drop-down list.

Periodicity

Choose 'Periodic' from the adjoining drop-down list.

Debit/Credit

Select 'Debit' from the adjoining drop-down list.

Days in a Month

Select 'Actuals' from the adjoining drop-down list.

Days in a Year

Select 'Actuals' from the adjoining drop-down list.

Rounding Required

Check this box.

Tax Category

Select 'TAXAPPLIC' from the adjoining drop-down list.

Basis Percent

Specify '100' as the basis percent.

Local Currency Basis

Check this box.

Tax Payable Currency Flag

Specify 'Local Currency' here.

Basis Amount Option

Select 'Currency Default' from the adjoining drop-down list.

Click 'Formula Wizard' button and invoke the 'Formula Wizard' screen. In this screen, you need to maintain the following expressions:

| Case | Result |
|------------|---------------------------------|
| FORMULA1>0 | ROUND(FORMULA1*HTAX_RATE/100,2) |

Formula 4 – being the tax formula for credit

Specify the following details:

Book Flag

Select 'Tax' from the adjoining drop-down list.

Periodicity

Choose 'Periodic' from the adjoining drop-down list.

Debit/Credit

Select 'Credit' from the adjoining drop-down list.

Days in a Month

Select 'Actuals' from the adjoining drop-down list.

Days in a Year

Select '365' from the adjoining drop-down list.

Rounding Required

Check this box.

Click 'Formula Wizard' button and invoke the 'Formula Wizard' screen. In this screen, you need to maintain the following expressions:

| Case | Result |
|------------|------------------------------------|
| FORMULA2>0 | ROUND(FORMULA2* HTAX_RATE / 100,2) |

9.2.2 Pool Reallocation

Specify the following details:

On Account Opening Month

Check this box.

On Account Closure Month

Check this box.

SDE

Maintain the following SDEs:

- DAYS
- ILVD_CP_CR_CONT
- ILVD_CP_DR_CONT
- ILVD_NCP_CR_CONT
- ILVD_NCP_DR_CONT

UDE

You can maintain the following UDE:

MUDARABAH_RATE Type

For the UDE, select the option 'Rate' from the adjoining drop-down list.

Get Latest

For the UDE, select the option 'Use Effective' from the adjoining drop-down list.

Click 'Formulas' button and invoke the 'Formulas' screen. You need to maintain two booked and one tax formulae.

Formula 1 – being the debit formula

Specify the following details:

Book Flag

Select 'Booked' from the adjoining drop-down list.

Periodicity

Choose 'Daily' from the adjoining drop-down list.

Debit/Credit

Select 'Debit' from the adjoining drop-down list.

Days in a Month

Select 'Actuals' from the adjoining drop-down list.

Days in a Year

Select '365' from the adjoining drop-down list.

Rounding Required

Check this box.

Click 'Formula Wizard' button and invoke the 'Formula Wizard' screen. You need to maintain three booked and three non-booked formulae.

Formula 1

Specify the following expression:

| Case | Result |
|--|--|
| $(ILVD_CP_DR_CONT + ILVD_NCP_DR_CONT) > 0$ | $((ILVD_CP_DR_CONT + ILVD_NCP_DR_CONT) * MUDARABAH_RATE * DAYS) / 36500$ |

Formula 2 – being the credit formula

Specify the following details:

Book Flag

Select 'Booked' from the adjoining drop-down list.

Periodicity

Choose 'Daily' from the adjoining drop-down list.

Debit/Credit

Select 'Credit' from the adjoining drop-down list.

Days in a Month

Select 'Actuals' from the adjoining drop-down list.

Days in a Year

Select '365' from the adjoining drop-down list.

Rounding Required

Check this box.

Click 'Formula Wizard' button and invoke the 'Formula Wizard' screen. In this screen, you need to maintain the following expressions:

| Case | Result |
|--|--|
| $(ILVD_CP_CR_CONT + ILVD_NCP_CR_CONT) > 0$ | $((ILVD_CP_CR_CONT + ILVD_NCP_CR_CONT) * MUDARABAH_RATE * DAYS) / 36500$ |

Formula 3 – being the tax formula for debit

Specify the following details:

Book Flag

Select 'Tax' from the adjoining drop-down list.

Periodicity

Choose 'Periodic' from the adjoining drop-down list.

Debit/Credit

Select 'Debit' from the adjoining drop-down list.

Days in a Month

Select 'Actuals' from the adjoining drop-down list.

Days in a Year

Select '365' from the adjoining drop-down list.

Rounding Required

Check this box.

Click 'Formula Wizard' button and invoke the 'Formula Wizard' screen. In this screen, you need to maintain the following expressions:

| Case | Result |
|------------|------------------------------------|
| FORMULA2>0 | ROUND(FORMULA2* CTAX_RATE / 100,2) |

9.3 UDE Value Maintenance

You can maintain UDE values for the rules using the 'Profit & Charges User Data Element Maintenance' screen. You can invoke the 'Profit & Charges User Data Element Maintenance'

screen by typing 'IPDUDVAL' in the field at the top right corner of the Application tool bar and clicking the adjoining arrow button.

User Data Element Values

New

Product Code *

Branch Code *

Effective Date *

Description

Accrual Frequency

Product Accruals

Liquidation Days

Months

Years

Account Class *

Currency Code *

Rule

Description

Currency

Description

User Data Elements

10f1

| User Element * | User Element Value | Rate Code |
|----------------------|----------------------|----------------------|
| <input type="text"/> | <input type="text"/> | <input type="text"/> |

UDF

Maker
Checker

Date Time:
Date Time:

Mod No
Record Status
Authorization Status

Exit

For details about the screen, refer the chapter 'Giving UDE Values for Condition' in the Interest and Charges User Manual.

10. Function ID Glossary

C

CSDACTCL 3-8

E

EIDMANPR 4-1

I

IILDGRPLN 3-17

IILDSWEEP 3-13

ILDBRPRM 3-10

ILRTQUERY 7-1