

**Oracle® Hospitality Suite8**  
Installation Guide for Suite8 Leisure  
Release 8.10.0.0  
**E77855-01**

March 2016

Copyright © 1987, 2016, Oracle and/or its affiliates. All rights reserved.

This software and related documentation are provided under a license agreement containing restrictions on use and disclosure and are protected by intellectual property laws. Except as expressly permitted in your license agreement or allowed by law, you may not use, copy, reproduce, translate, broadcast, modify, license, transmit, distribute, exhibit, perform, publish, or display any part, in any form, or by any means. Reverse engineering, disassembly, or decompilation of this software, unless required by law for interoperability, is prohibited.

The information contained herein is subject to change without notice and is not warranted to be error-free. If you find any errors, please report them to us in writing.

If this software or related documentation is delivered to the U.S. Government or anyone licensing it on behalf of the U.S. Government, then the following notice is applicable:

U.S. GOVERNMENT END USERS: Oracle programs, including any operating system, integrated software, any programs installed on the hardware, and/or documentation, delivered to U.S. Government end users are "commercial computer software" pursuant to the applicable Federal Acquisition Regulation and agency-specific supplemental regulations. As such, use, duplication, disclosure, modification, and adaptation of the programs, including any operating system, integrated software, any programs installed on the hardware, and/or documentation, shall be subject to license terms and license restrictions applicable to the programs. No other rights are granted to the U.S. Government.

This software or hardware is developed for general use in a variety of information management applications. It is not developed or intended for use in any inherently dangerous applications, including applications that may create a risk of personal injury. If you use this software or hardware in dangerous applications, then you shall be responsible to take all appropriate fail-safe, backup, redundancy, and other measures to ensure its safe use. Oracle Corporation and its affiliates disclaim any liability for any damages caused by use of this software or hardware in dangerous applications.

Oracle and Java are registered trademarks of Oracle and/or its affiliates. Other names may be trademarks of their respective owners.

Intel and Intel Xeon are trademarks or registered trademarks of Intel Corporation. All SPARC trademarks are used under license and are trademarks or registered trademarks of SPARC International, Inc. AMD, Opteron, the AMD logo, and the AMD Opteron logo are trademarks or registered trademarks of Advanced Micro Devices. UNIX is a registered trademark of The Open Group.

This software or hardware and documentation may provide access to or information on content, products, and services from third parties. Oracle Corporation and its affiliates are not responsible for and expressly disclaim all warranties of any kind with respect to third-party content, products, and services. Oracle Corporation and its affiliates will not be responsible for any loss, costs, or damages incurred due to your access to or use of third-party content, products, or services.

# Contents

Preface .....	4
Audience .....	4
Customer Support .....	4
Documentation .....	4
Revision History .....	4
Suite8 Leisure .....	5
Software description .....	5
Prerequisites .....	5
Installation .....	5
Start Suite8 Leisure .....	18
Start the Leisure Booking Service .....	21
Suite8 Configuration.....	22
Activation (License Code).....	22
Global Settings .....	22
Users .....	23
Install OpenJMS (optionally) .....	24
Hints & Tips / Problems & Solutions .....	25

# Preface

## Audience

The installation guide for Suite8 Leisure is intended for system administrators and support familiar with Suite8.

## Customer Support

To contact Oracle Customer Support, access My Oracle Support at the following URL:

<https://support.oracle.com>

When contacting Customer Support, please provide the following:

- Product version and program/module name
- Functional and technical description of the problem (include business impact)
- Detailed step-by-step instructions to re-create
- Exact error message received
- Screen shots of each step you take

## Documentation

Oracle Hospitality product documentation is available on the Oracle Help Center at <http://docs.oracle.com>

## Revision History

Date	Description of Change
March, 2015	8.10.0.0 – updated documentation for Suite8 Leisure only.

# Suite8 Leisure

## Software description

The Suite8 Leisure & SPA module maintains multiple leisure facilities a property might offer, such as sports like golf or tennis or wellness treatments like massages or facials. With this module, resources and leisure bookings can be maintained and scheduled.

Connectivity is performed using Web Services and Database Views. Leisure bookings can be listed, edited, created, deleted, scheduled and posted. When selecting a booking from the Leisure drop-down menu, the Leisure Module is opened allowing maintaining Offers, Employees, Schedules and all Leisure bookings.

Suite8 Leisure is an integrated module of Suite8 PMS and runs on multiple workstations.

The module is easy to use and offers:

- Leisure and SPA bookings such as Wellness, Beauty, SPA, Golf, Tennis, Fitness, Hairdresser, etc.
- Schedules for all bookings and resources such as therapy rooms, massages, salons, courts etc.
- Disposition of relevant employees such as therapist, hair stylist, tennis trainer, etc.
- Agenda for hotel guests or passerby and employees.

With different definable graphical schedules an overview of all sports, health and leisure facilities and the corresponding resources the property offers can be given at one glance.

## Prerequisites

Suite8 Version 8.10.0.0 or higher must be installed

Run a full export of V8LIVE database

Naming method 'Easy Connect' must be activated

IPV4 must be used on the server. Currently it is not possible to run leisure on IPV6 addressing scheme.

Get oracle passwords for V8LIVE database and SYSTEM user (usually it's **LIVE** and **oracle**)

Create a folder on the server **c:\fidelio\v8leisure\_install**

Download the file **leisure\_8100.exe** from the <http://bellavitadistr.microsdc.com/distr/installshield/Leisure> (username/password *bellavita / bricnam*)

## Installation

Right click on the exe and execute with option **Run as administrator**

The installation is initiated.

*Welcome...* click Next>

*Leisure Read Me File*

Read the information of the read me file carefully and make sure that all required transactions have been completed... click Next>

Follow the instructions on the screen:

*Setup type*

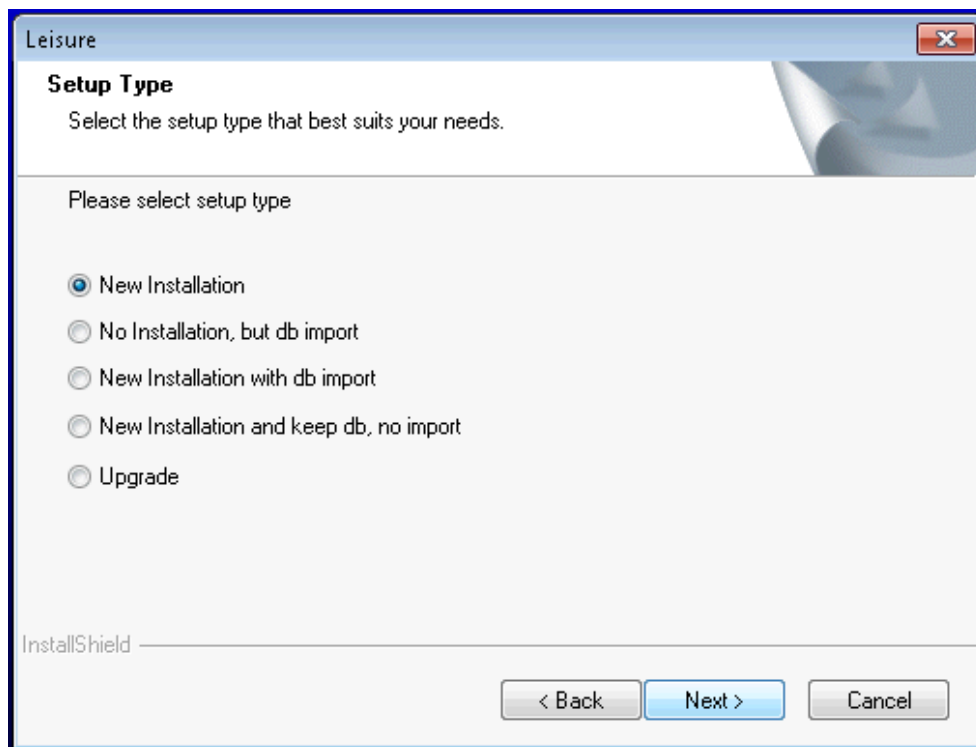

Select an option and click Next>

### Choose Destination

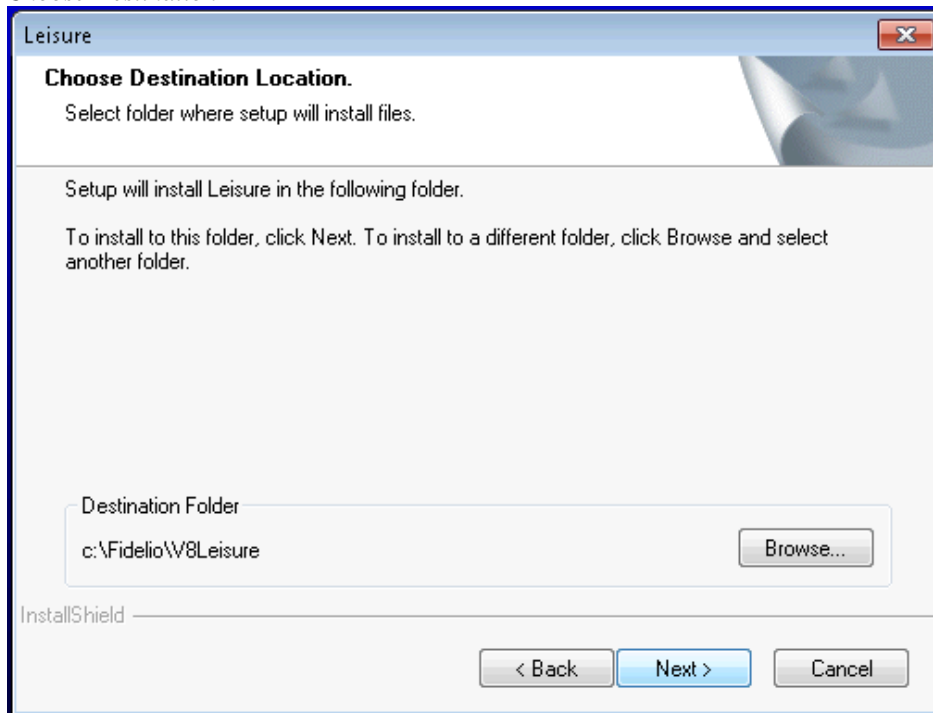

Setup will install leisure into the following program

The default path in the install shield is: **c:\Fidelio\v8leisure**.

In case the hotel uses different path settings select Browse to change the location.

**Note:** When entering a different path name then \V8Leisure you will get a notification. In case you select **No** the install shield will add by default V8Leisure, in case **Yes** is selected, the system will choose the user defined path only.

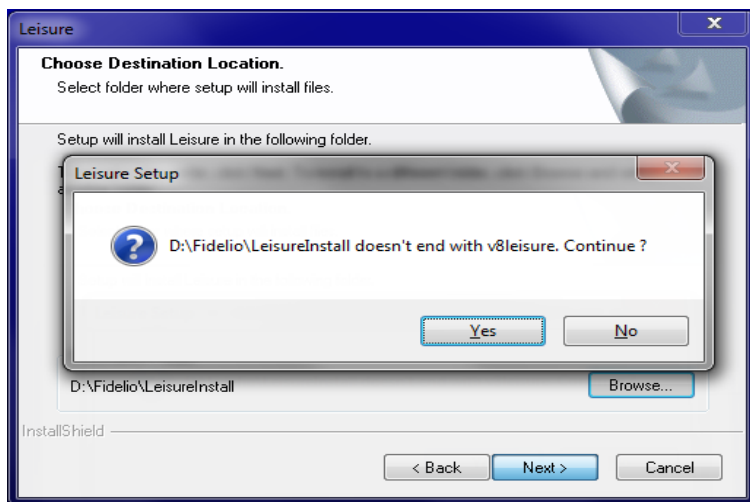

Path selection if pressed **No**:

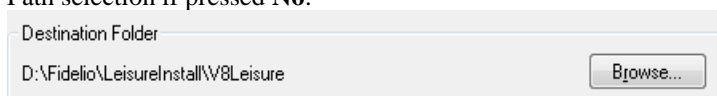

Path selection if pressed **Yes**:

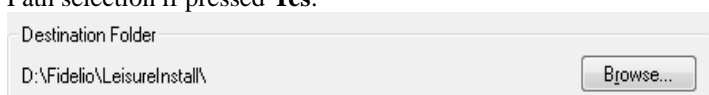

### Database Connection Details 1

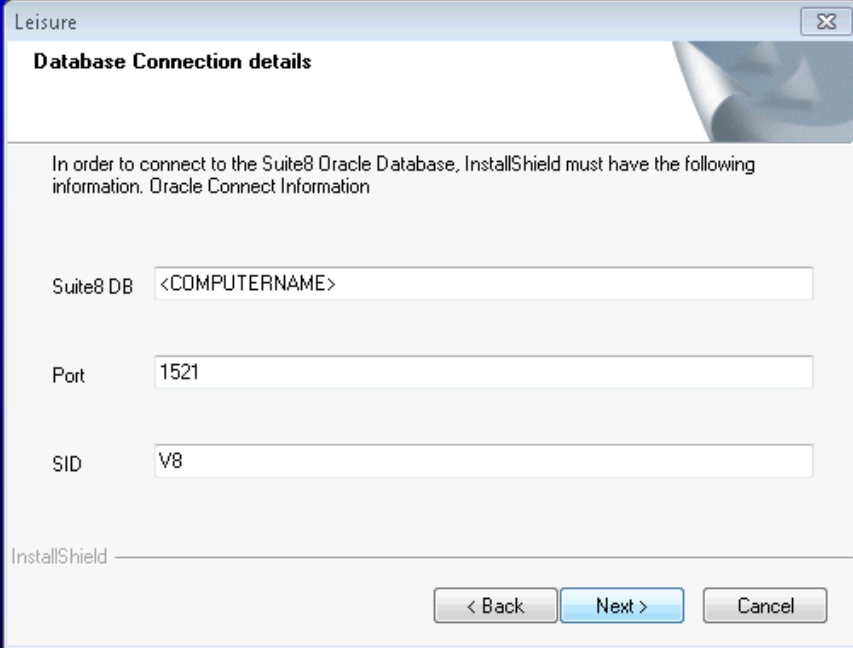

Leisure

**Database Connection details**

In order to connect to the Suite8 Oracle Database, InstallShield must have the following information. Oracle Connect Information

Suite8 DB

Port

SID

InstallShield

< Back Next > Cancel

The <COMPUTERNAME> will be filled per default with the servername you run the installation on.

**Note:** IP address can't be used

Once completed click Next >

### Database Connection Details 2

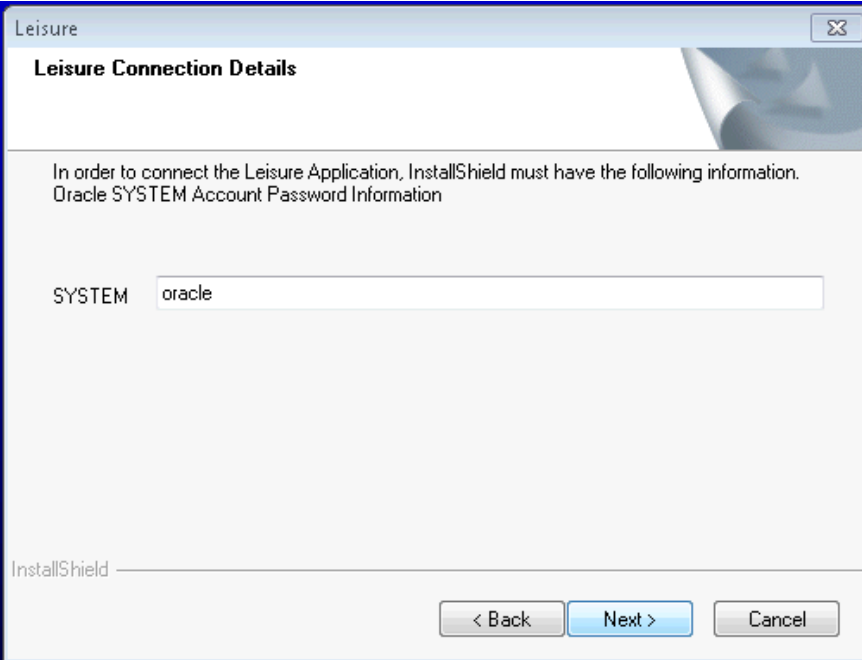

Leisure

**Leisure Connection Details**

In order to connect the Leisure Application, InstallShield must have the following information. Oracle SYSTEM Account Password Information

SYSTEM

InstallShield

< Back Next > Cancel

Enter the password for the SYSTEM account.

Click Next >

### *Required Name for Tablespaces*

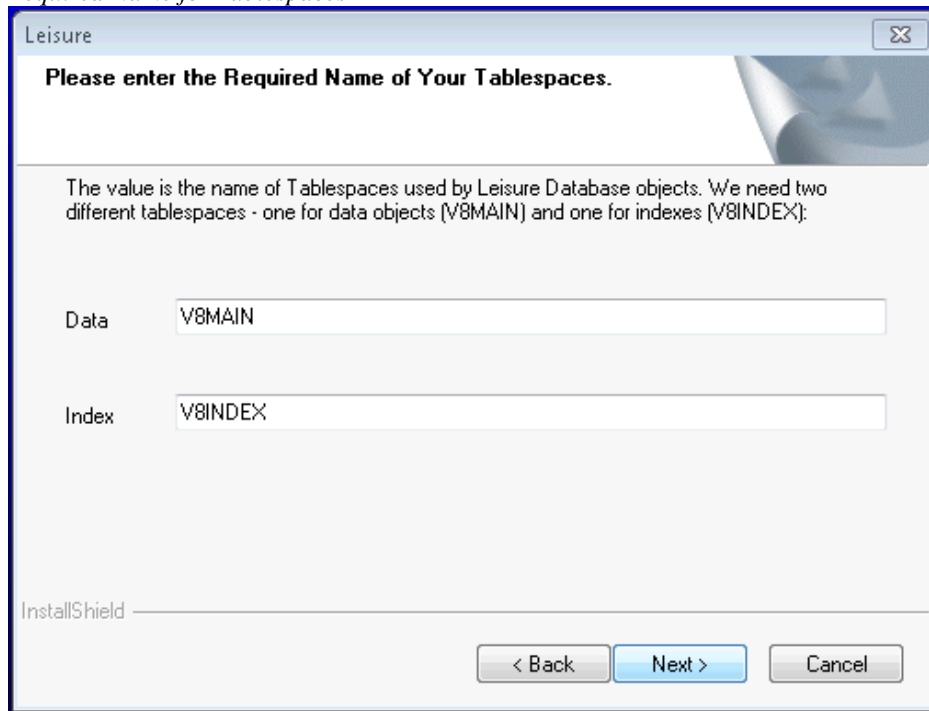

Leisure

**Please enter the Required Name of Your Tablespaces.**

The value is the name of Tablespaces used by Leisure Database objects. We need two different tablespaces - one for data objects (V8MAIN) and one for indexes (V8INDEX):

Data

Index

InstallShield

< Back Next > Cancel

Enter the required name of your tablespace and index

Suite8 Leisure tablespaces are included in the V8LIVE database, therefore the default data tablespace should be **V8MAIN** and the default index tablespace **V8INDEX**.

*Leisure – Fidelio Suite 8 Live Connection details*

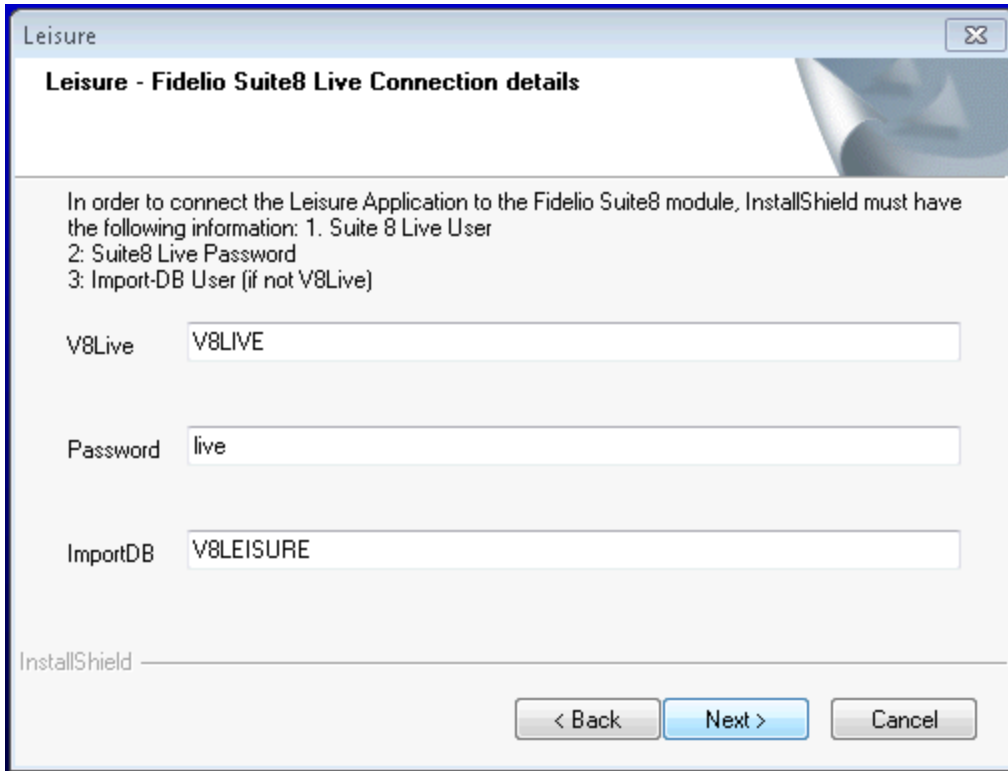

The dialog box is titled "Leisure" and "Leisure - Fidelio Suite8 Live Connection details". It contains instructions for connecting the Leisure Application to the Fidelio Suite8 module, requiring Suite 8 Live User, Suite8 Live Password, and Import-DB User (if not V8Live). Below the instructions are three input fields: "V8Live" with the value "V8LIVE", "Password" with the value "live", and "ImportDB" with the value "V8LEISURE". At the bottom, there is a label "InstallShield" and three buttons: "< Back", "Next >", and "Cancel".

Leisure

**Leisure - Fidelio Suite8 Live Connection details**

In order to connect the Leisure Application to the Fidelio Suite8 module, InstallShield must have the following information:

1. Suite 8 Live User
2. Suite8 Live Password
3. Import-DB User (if not V8Live)

V8Live

Password

ImportDB

InstallShield

< Back   Next >   Cancel

Click Next >

*HINT:* If you already have installed the Windows Service 'Bellavita\_Server', a message pops up.

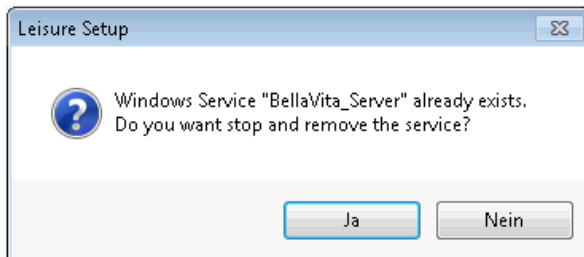

The dialog box is titled "Leisure Setup". It contains a question mark icon and the text: "Windows Service 'BellaVita\_Server' already exists. Do you want stop and remove the service?". At the bottom, there are two buttons: "Ja" and "Nein".

Leisure Setup

Windows Service "BellaVita\_Server" already exists.  
Do you want stop and remove the service?

Ja   Nein

Click 'yes' to proceed, otherwise click 'no' to skip the installation/update to remove/uninstall the Windows Service manually. Default is 'yes' (recommended).

### Site identification details

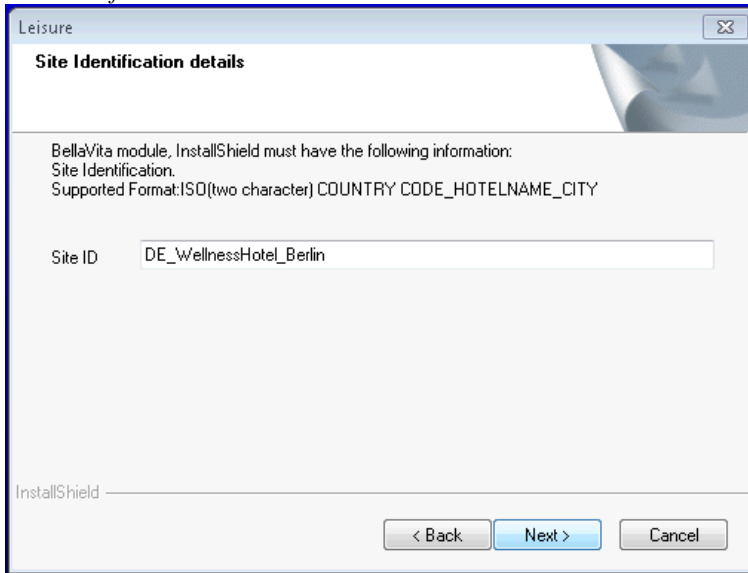

Leisure

**Site Identification details**

BellaVita module, InstallShield must have the following information:  
Site Identification.  
Supported Format:ISO(two character) COUNTRY CODE\_HOTELNAME\_CITY

Site ID

InstallShield

< Back Next > Cancel

The SITE Identification has the following format:

**ISOCountryCode\_HOTELNAME\_CITY**

Example: **DE\_WellnessHotel\_Berlin.**

This must be changed to the correct Site Identification of the hotel.

Click Next >

### *Country specific data configuration details*

If your installation is located in the following countries:  
Germany (DE), Suisse (CH), Italy (IT) or Hungarian (HU), enter the relevant code to install the country specific changes. If your country is **not** one of the above listed, leave this field empty.  
Click Next >

### *Common user language details*

Select the language for the application by click on the button left of the text.  
If your language is not in the list we recommend to use 'English'.  
Next screen appears without click Next >

### *Leisure currency details*

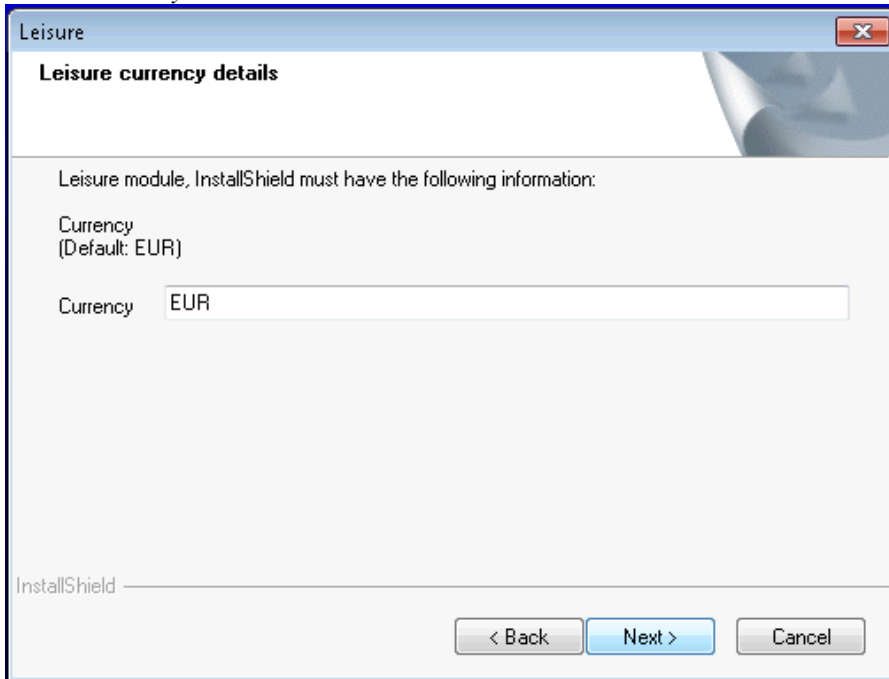

Leisure

**Leisure currency details**

Leisure module, InstallShield must have the following information:

Currency  
(Default: EUR)

Currency

InstallShield

< Back   Next >   Cancel

Enter the currency code such as **EUR**.  
Click Next >

### *Leisure setup- VAT*

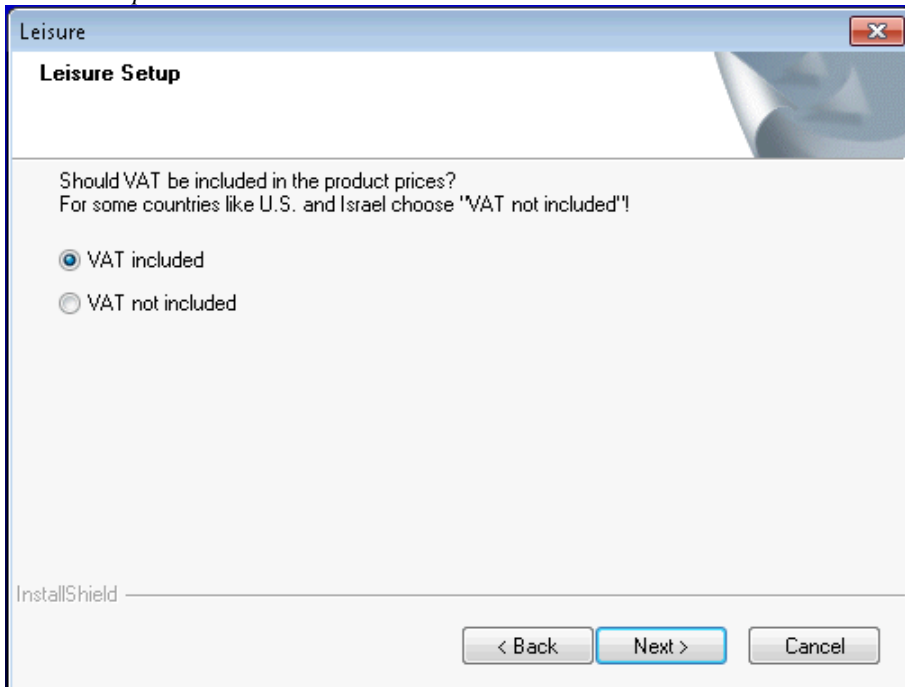

Leisure

**Leisure Setup**

Should VAT be included in the product prices?  
For some countries like U.S. and Israel choose "VAT not included"!

☒ VAT included  
☐ VAT not included

InstallShield

< Back   Next >   Cancel

Select the required VAT option (VAT included/VAT not included).  
Click Next >

*eMail address details*

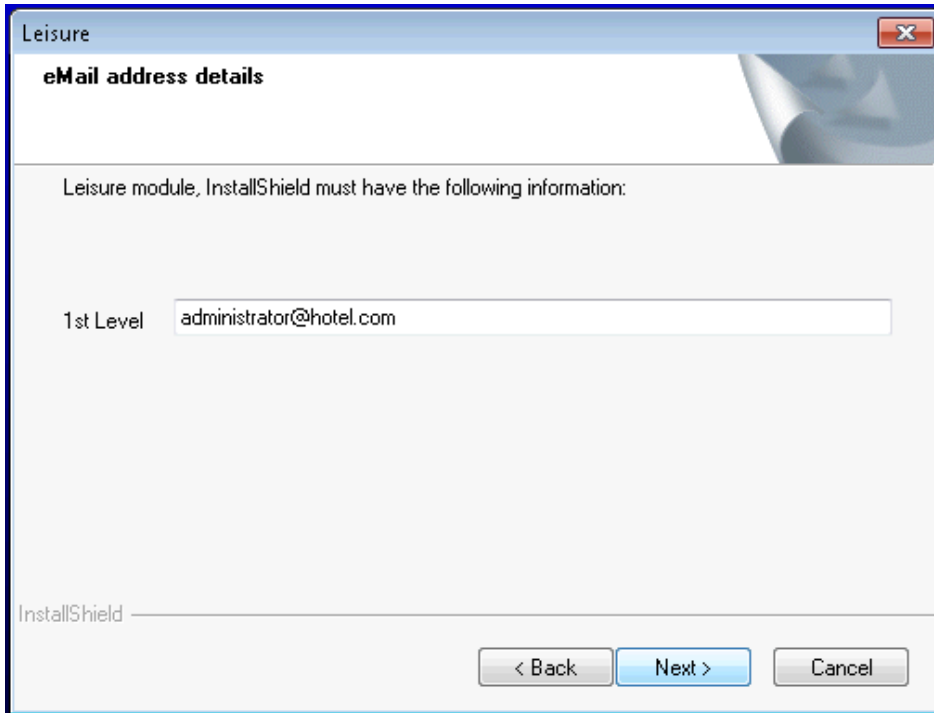

1st Level support email address is necessary to be set up for general feedback or error messages. The IT Manager's email address should be filled with the responsible contact person on site. This is necessary for problems with the backup or any communication issues that might stop scheduled tasks in Oracle Hospitality Suite8 Leisure. Click Next >

*Optional steps*

Depending on the selected option (**Installation with DB Import**) , there comes another screen to verify.

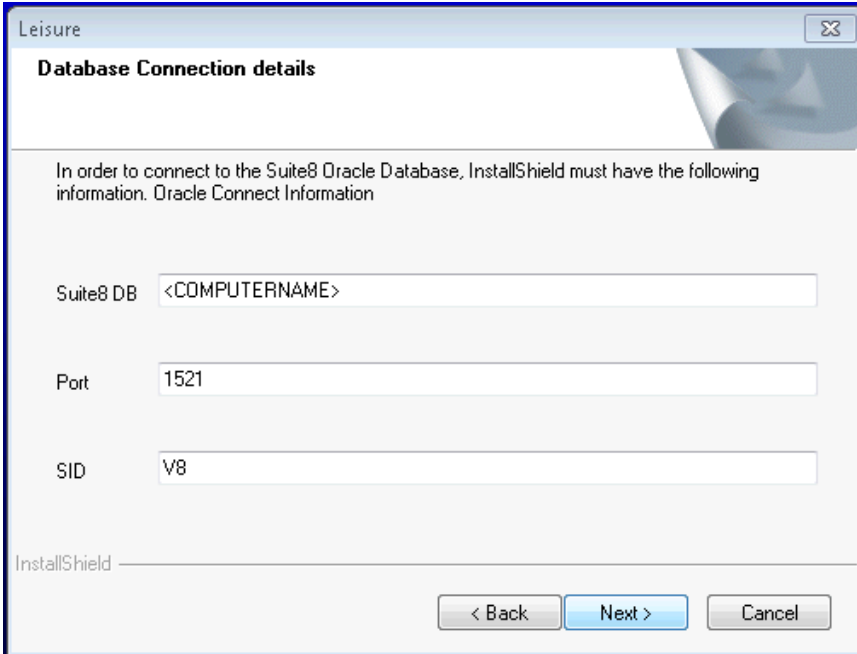

Click Next >

#### *Leisure - Suite8 database connection details*

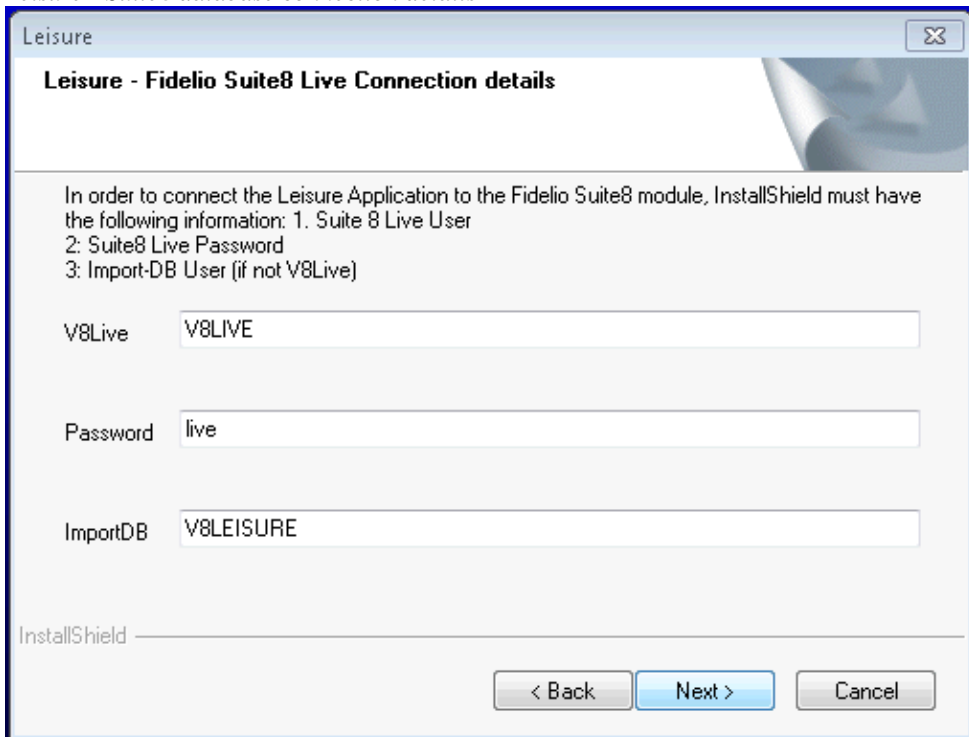

Leisure

**Leisure - Fidelio Suite8 Live Connection details**

In order to connect the Leisure Application to the Fidelio Suite8 module, InstallShield must have the following information: 1. Suite 8 Live User  
2. Suite8 Live Password  
3. Import-DB User (if not V8Live)

V8Live

Password

ImportDB

InstallShield

< Back Next > Cancel

Enter user and password (Oracle schema user). Default user is V8LIVE and Password is live  
Click Next >

#### *ImportDB*

If an option (*Setup type screen*) with “import db” was chosen, then the ImportDB-user should also be entered, if different to the v8live username. If the field stays empty v8live will be taken by default. In the screenshot-example the data-dmp was exported from oracle user V8LEISURE. The DMP-File can be selected later.

*Important:* The dump must not be exported as an administrator.

### Select Program Folder

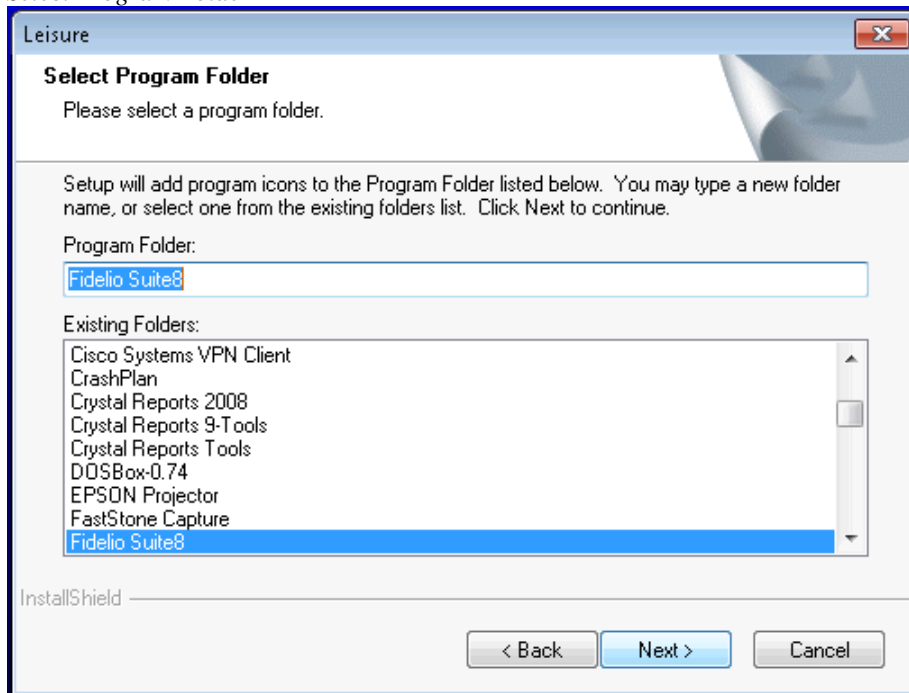

Select the Program Folder for the shortcut to start leisure out of Suite8.  
The Folder for 'Fidelio Suite8' must already be selectable, because Suite8 should be installed already.

Note: a shortcut will also be created on the desktop

### ImportDB (in case of this option "import db" was selected) Database Import after installation completed

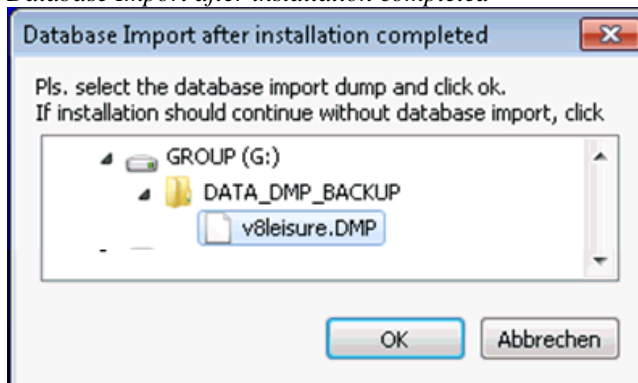

In case of "import db" option was chosen, select the dump to be imported.  
The import db user will be used to open the dump file and import the db before running installation.

## Start Suite8 Leisure

When the installation is completed, Leisure will start or the message: **Do you want to start leisure for testing** is displayed. Answering the question with **Y**, opens the Leisure login dialog box:

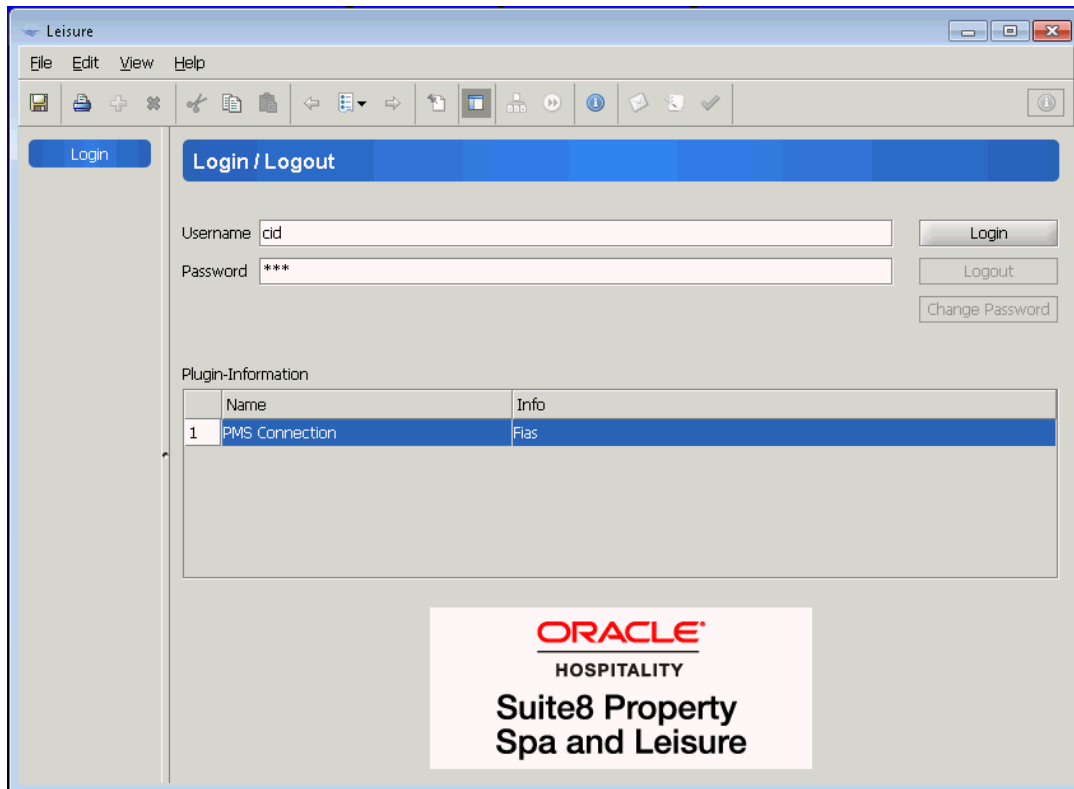

Enter the user name: **cid**

The password is: **mic**

**Note:** This is an administration user and should only be used for setup

Hint: if you close this screen by mistake, the Leisure screen can also be opened manually by running the **runlive.bat** in the **C:\Fidelio\v8leisure\leisure\bin** directory.

Use 'Logout' button to close the Leisure application and return to the install shield.

#### *Installation of Leisure Suite8 finished – Log file*

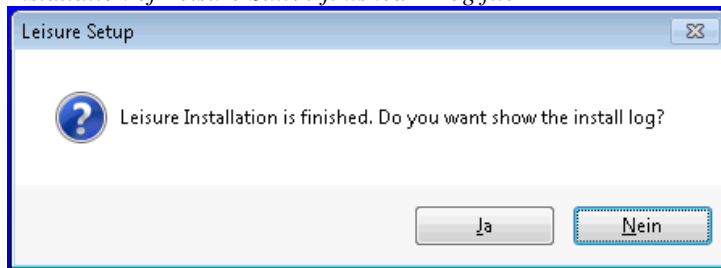

Click 'Yes' to view the log file, or 'No' to finish the install shield. Default is 'No'.

#### *Note:*

If there was an error during installation, this is displayed in the Caption of the window.

For example:

Error installing. BUILD FAILED. Check logs/install20151103.log

Make a copy of the log file and send it to the relevant support in charge.

The log files, if you choose the default folder, are located on C:\Fidelio\V8Leisure

#### *Finish*

After closing the log file (text editor) or you've chosen 'No' do not display the log file, the Leisure install shield wizard prompts with a message upon completion.

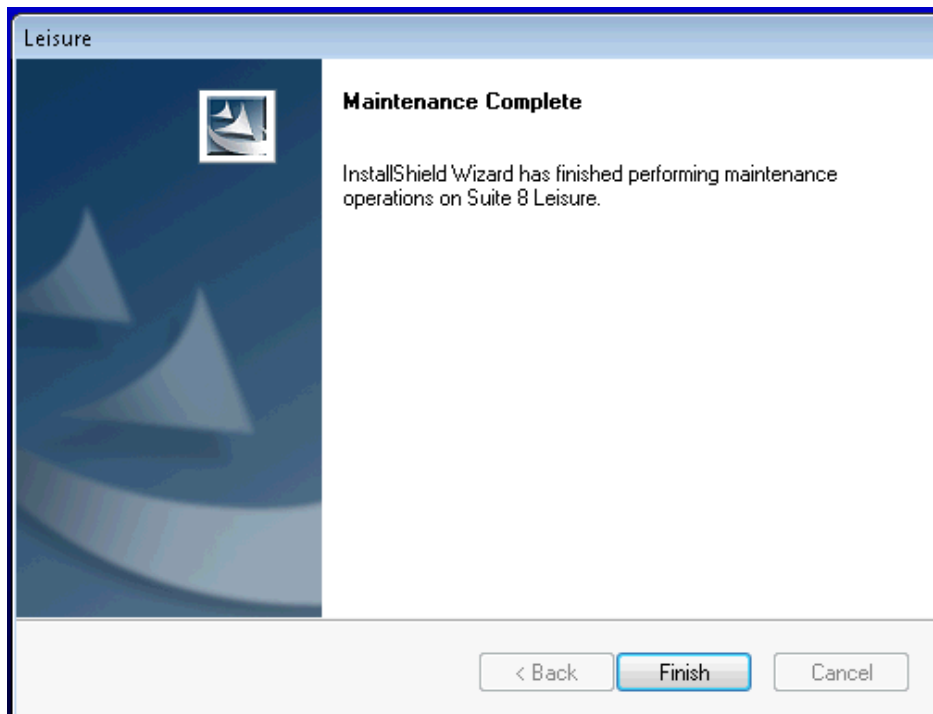

Click Finish.

After having finished the installation check the following **post conditions**:

- check and test the Leisure Booking Service (see section Start the Leisure Booking Service)
- check if the shortcuts on the desktop exists and if you can start leisure
- check the license
- activate leisure in suite 8 see Activation (License Code)
- Install OpenJMS (optionally)

If an issues or error occurs use the following procedure:

- check first Hints & Tips / Problems & Solutions
- contact oracle support

## Start the Leisure Booking Service

Under **Control Panel->Administrative Tools->Computer Management->Services** you can verify if the Bellavit\_Server Windows Service (Leisure Service) is started.

If not, you can start it here. Recommended Status of the service is 'Automatic'. Change if applicable.

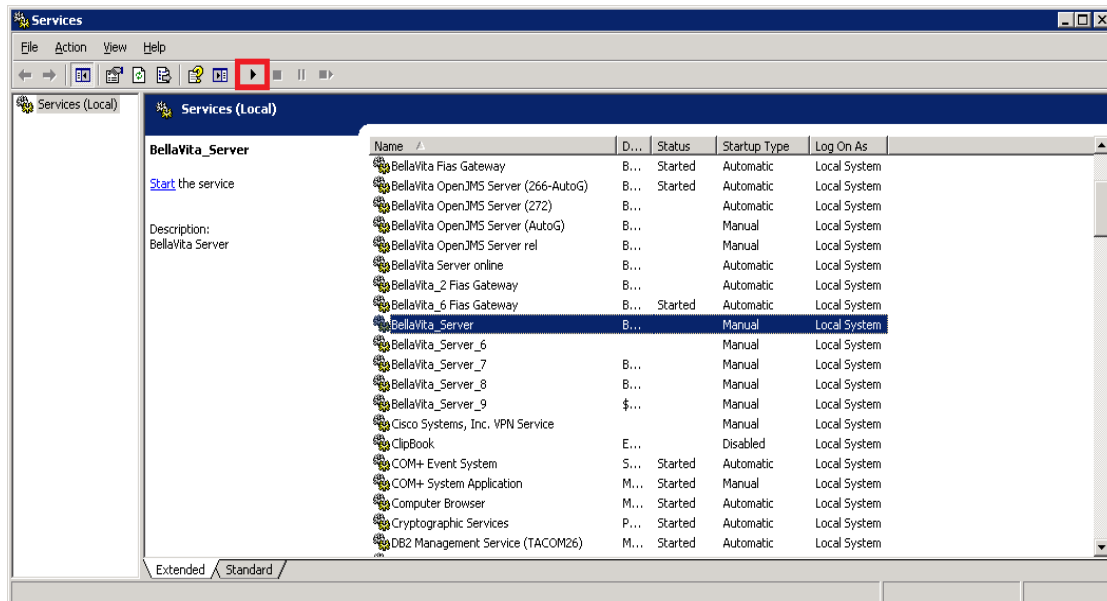

Test the connection by copy/paste this to a internet browser (IE, Firefox, ...)

<http://localhost:9090/bvserver/services>

The result should be 'Invalid SOAP request.' This means that the service works and answers.

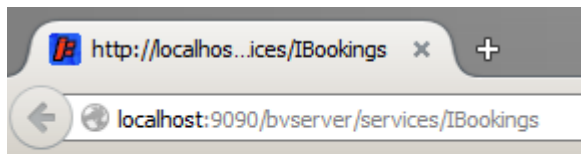

Invalid SOAP request.

# Suite8 Configuration

## Activation (License Code)

Activate Leisure in Suite8 under **Setup->Miscellaneous->License -> V8 Sublicenses**  
➔ Suite8 Property Management -> [L102826] Sp and Leisure

## Global Settings

Under **Setup->Configuration->Miscellaneous->Global Settings->Interface3** tab, configure the leisure details as follows:

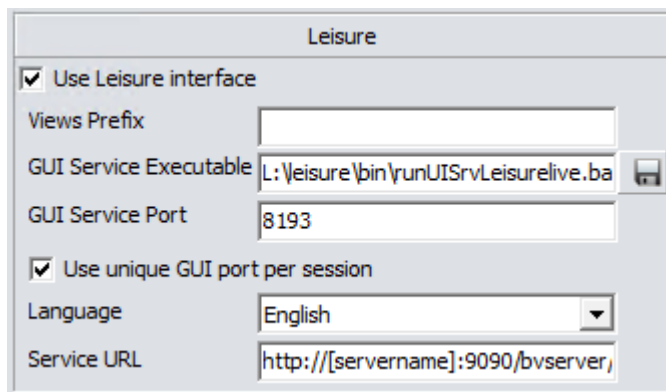

Field	Definition
Views Prefix	The prefix for the views Can be empty, if the leisure data is part of the Suite8 user (default). In case the leisure data is in another oracle schema user, this field must be filled with the relevant user. <b>Note:</b> With version 8.10 and higher the leisure data must be in Suite8 live user database.
Gui Service Executable	Select runUISrvLeisurelive.bat from the leisure\bin directory. Use a network share which is available for any client (example in screenshot is S:\leisure) to locate the server path C:\fidelio\v8leisure
Gui Service Port	The port on which the service is listening (default = 8193)
Language	Select the default language from the list. If no language is selectable, the booking service does not work. Double-check by copying the Service URL to a browser – see page 17 (Start the Leisure Service). Restart Suite8 application and try again.
Service URL	The URL address of the webservice, for example <i>http://[servername]:9090/bvserver/services/IBookings</i> Replace [servername] with the corresponding computer name or IP of the server

# Users

- User:** Text field containing 'Mary Spa'.
- Birthday:** Dropdown menu.
- Active:** Radio button (selected).
- Date Hired:** Dropdown menu.
- Full Time / Part Time:** Radio buttons (Full Time selected).
- Inactive:** Radio button.
- Inactive From / Inactive To:** Dropdown menus.
- Reason:** Text area.
- Terminated:** Radio button.
- Term. Date:** Dropdown menu.
- Rehire?:** Check box.
- Reason:** Text area.
- Leisure:** Section header.
- Username:** Text field containing 'v8leisure'.
- Password:** Text field containing '\*\*\*\*\*'.
- Language:** Dropdown menu containing 'English'.
- User Security Level for Reports:** Dropdown menu.
- Buttons:** OK (green checkmark), Signature (pencil icon), and Cancel (red X).

Edit the users who should have access to the leisure system and enter a leisure user login, password and language for the leisure system under Users->User Definition->Edit->More Info tab:

The user name is **v8leisure**

The password is **v8leisure**

## Install OpenJMS (optionally)

If the openjms is used for leisure (responsive schedules in workgroup)  
follow these steps:

- Modify local.properties in  
c:\fidelio\v8leisure\local-settings\%COMPUTERNAME%\local.properties  
  
openjms.enable=true in local.properties
- unpack dnload\openjms.zip into c:\fidelio\v8leisure
- unpack dnload\services.zip into c:\fidelio\v8leisure
- then follow these steps:  
ant openjms.config  
ant openjms.setup  
C:\Fidelio\v8leisure\services\bin\InstallOpenJMSServer-NT.bat  
C:\Fidelio\v8leisure\services\bin\StartService.bat  
ant runtime.update

Result:

 Leistungsindikator-DLL-Host	Ermöglicht Re...		Manuell	Lokaler Dienst
 Leistungsprotokolle und -warnungen	"Leistungspro...		Manuell	Lokaler Dienst
 leisure OpenJMS Server	leisure OpenJ...	Gestartet	Automa...	Lokales System
 McAfee Drive Encryption Agent	Coordinates e...	Gestartet	Automa...	Lokales System
 McAfee Drive Encryption Go	Performs envi...	Gestartet	Automa...	Lokales System

## Uninstall OpenJMS

run the following batch:

C:\Fidelio\v8leisure\services\bin\StopService.bat  
C:\Fidelio\v8leisure\services\bin\UninstalOpenJMSServer-NT.bat

# Hints & Tips / Problems & Solutions

- wiki main page <http://bellavita.distr.microsdc.com/wiki/doku.php?id=bev:support:solutions>
- Windows Service “BellaVita\_Server” (Leisure Server) is not installed, how to install manually?
  1. open DOS console by double-clicking C:\Fidelio\v8leisure\deployment\tools “Leisure Console”
  2. run ‘ant services.install’
  3. If necessary start the service manually.
- *How to Remove/Uninstall Leisure?*
  1. If reset of leisure guests information and booking data is necessary, use (run as administrator) “dbtruncatelivedata.bat” located in c:\fidelio\v8leisure\deployment to
  2. Remove , Suite8 Leisure‘ via Windows System Control Panel Programs Application
  3. Rename / delete v8leisure directory (c:\fidelio\v8leisure)
  4. If reset of leisure guests information and booking data is necessary, use (run as administrator) “dbtruncatelivedata.bat” located in c:\fidelio\v8leisure\deployment to
  5. Switch of Leisure in Suite8 Global settings -> Interfaces -> 4 Misc. Interface
- *How to reset data for going live?*

Run “dbtruncatelivedata.bat” (as administrator) located in c:\fidelio\v8leisure\deployment  
This will delete leisure guests information and booking data. Configuration will not be deleted.  
Be carefully, have a backup dmp! Bat-File will start immediately without any further warning.
- *Licence issues*

open DOS console by double-clicking C:\Fidelio\v8leisure\deployment\tools “Leisure Console”  
ant default.licence.activate
- *Report(s) needed?*

Standard reports are provided within the current demo database. There is a report group ‘10 Leisure’ with some subgroups. If needed, use the Suite8 standard functionality to export and import a group (tree) of reports (file extension .S8RT) or a single reports (.S8R).