

Export LC Advice User Guide

Oracle FLEXCUBE Universal Banking

Release 12.2.0.0.0

Part No. E74659-01

May 2016

Export LC Advice User Guide
Oracle Financial Services Software Limited

Oracle Park

Off Western Express Highway
Goregaon (East)
Mumbai, Maharashtra 400 063
India

Worldwide Inquiries:

Phone: +91 22 6718 3000

Fax: +91 22 6718 3001

www.oracle.com/financialservices/

Copyright © 2007, 2016, Oracle and/or its affiliates. All rights reserved.

Oracle and Java are registered trademarks of Oracle and/or its affiliates. Other names may be trademarks of their respective owners.

U.S. GOVERNMENT END USERS: Oracle programs, including any operating system, integrated software, any programs installed on the hardware, and/or documentation, delivered to U.S. Government end users are "commercial computer software" pursuant to the applicable Federal Acquisition Regulation and agency-specific supplemental regulations. As such, use, duplication, disclosure, modification, and adaptation of the programs, including any operating system, integrated software, any programs installed on the hardware, and/or documentation, shall be subject to license terms and license restrictions applicable to the programs. No other rights are granted to the U.S. Government.

This software or hardware is developed for general use in a variety of information management applications. It is not developed or intended for use in any inherently dangerous applications, including applications that may create a risk of personal injury. If you use this software or hardware in dangerous applications, then you shall be responsible to take all appropriate failsafe, backup, redundancy, and other measures to ensure its safe use. Oracle Corporation and its affiliates disclaim any liability for any damages caused by use of this software or hardware in dangerous applications.

This software and related documentation are provided under a license agreement containing restrictions on use and disclosure and are protected by intellectual property laws. Except as expressly permitted in your license agreement or allowed by law, you may not use, copy, reproduce, translate, broadcast, modify, license, transmit, distribute, exhibit, perform, publish or display any part, in any form, or by any means. Reverse engineering, disassembly, or decompilation of this software, unless required by law for interoperability, is prohibited.

The information contained herein is subject to change without notice and is not warranted to be error-free. If you find any errors, please report them to us in writing.

This software or hardware and documentation may provide access to or information on content, products and services from third parties. Oracle Corporation and its affiliates are not responsible for and expressly disclaim all warranties of any kind with respect to third-party content, products, and services. Oracle Corporation and its affiliates will not be responsible for any loss, costs, or damages incurred due to your access to or use of third-party content, products, or services.

Contents

1. Preface	1-1
1.1 Introduction.....	1-1
1.2 Audience.....	1-1
1.3 Documentation Accessibility	1-1
1.4 Abbreviations.....	1-1
1.5 Organization	1-1
1.6 Related Documents	1-2
1.7 Glossary of Icons.....	1-2
2. Export LC Advising Process	2-1
2.1 Stages in Export LC Issuance	2-1
2.2 Process Flow Diagram	2-2
2.3 Receive Export LC and Establish Authenticity	2-2
2.4 Inform Issuing Bank.....	2-5
2.5 Input LC Details	2-6
2.5.1 Input Details.....	2-6
2.5.2 Advices Tab.....	2-8
2.6 Verify Details of LC.....	2-9
2.7 Modify Details of Export LC	2-10
2.8 Retrieve and Verify Export LC Details	2-10
2.9 Seek Clarification from Issuing Bank	2-11
2.10 Capture Remarks to Inform Issuing Bank	2-12
2.11 Confirmation Stage.....	2-14
2.11.1 Process Flow Diagram	2-14
2.11.2 Retrieve LC Details and Check Existing Limit	2-15
2.11.3 Arrange for Funds.....	2-15
2.12 Seek Issuing Bank's Approval	2-16
2.13 Create / Modify LC Details.....	2-17
2.14 Store Documents.....	2-18
2.14.1 Storing Document.....	2-18
2.14.2 Capturing Document Details.....	2-20
2.15 Viewing Import/Export LC Origination Template	2-24
3. Function ID Glossary	3-1

1. Preface

1.1 Introduction

This manual is designed to help you quickly get acquainted with the workflow and features of Letter of Credit contract used for a trade transaction in Oracle FLEXCUBE.

1.2 Audience

This manual is intended for the following User/User Roles:

Role	Function
Corporate Customer Service Executive	Collection of applications
Trade Finance Executive	Updation of details of contracts
Trade Finance Manager	Verification and authorization of contracts
Compliance Executive	Performance of compliance details of all parties in a contract
Compliance Manager	Verification of compliance check carried out by Compliance Executive

1.3 Documentation Accessibility

For information about Oracle's commitment to accessibility, visit the Oracle Accessibility Program website at <http://www.oracle.com/pls/topic/lookup?ctx=acc&id=docacc>.

1.4 Abbreviations

The following abbreviations are used in this User Manual:

Abbreviation	Description
LC	Letter of Credit
TFE	Trade Finance Executive

1.5 Organization

This manual is organized into the following chapters:

Chapter	Description
Chapter 1	<i>About this Manual</i> gives information on the intended audience. It also lists the various chapters covered in this User Manual.
Chapter 2	<i>Export LC Advising Process</i> provides a basic understanding of the workflow and its features. It also explains the process of updating and maintaining LC contracts.

Chapter 3	<i>Function ID Glossary</i> has alphabetical listing of Function/Screen ID's used in the module with page references for quick navigation.
------------------	--

1.6 Related Documents

- Procedures User Manual

1.7 Glossary of Icons

This User Manual may refer to all or some of the following icons:

Icons	Function
	Exit
	Add row
	Delete row
	Option List

2. Export LC Advising Process

A Letter of Credit contract is an instruction wherein a customer requests the bank to issue, advice or confirm an LC, for a trade transaction. Your bank thus verifies the customer limit to enable the transaction. After compliance checks and validations are performed, your bank requests an acceptance instruction from your customer. The customer may accept the data entry and may ask your bank to include further details, which if acceptable, are included in the LC transaction. If the customer modifications are not acceptable to the bank, the same can be communicated to the customer and the record may be consequently deleted.

This chapter contains the following sections:

- [Section 2.1, "Stages in Export LC Issuance"](#)
- [Section 2.2, "Process Flow Diagram"](#)
- [Section 2.3, "Receive Export LC and Establish Authenticity"](#)
- [Section 2.4, "Inform Issuing Bank"](#)
- [Section 2.5, "Input LC Details"](#)
- [Section 2.6, "Verify Details of LC"](#)
- [Section 2.7, "Modify Details of Export LC"](#)
- [Section 2.8, "Retrieve and Verify Export LC Details"](#)
- [Section 2.9, "Seek Clarification from Issuing Bank "](#)
- [Section 2.10, "Capture Remarks to Inform Issuing Bank "](#)
- [Section 2.11, "Confirmation Stage"](#)
- [Section 2.12, "Seek Issuing Bank's Approval"](#)
- [Section 2.13, "Create / Modify LC Details"](#)
- [Section 2.14, "Store Documents"](#)
- [Section 2.15, "Viewing Import/Export LC Origination Template"](#)

2.1 Stages in Export LC Issuance

In ORACLE FLEXCUBE, the process for issuing an import LC is governed by several user roles created to perform different tasks. At every stage, the users (with requisite rights) need to fetch the relevant transactions from their task lists and act upon them. Similarly, at different times, the system will make calls to certain web services to process the transaction. This process is composed of the following stages:

1. Receive Export LC and Establish Authenticity
2. Inform Issuing Bank
3. Input LC Details
4. Verify Details of LC
5. Modify details of Export LC
6. Retrieve and Verify Export LC Details
7. Seek Clarification from Issuing Bank
8. Capture Remarks to Inform Issuing Bank
9. Confirmation Stage
10. Seek Issuing Bank's Approval
11. Create / Modify LC Details

12. Store Documents

Only users who have procured the relevant access rights can perform activities under a stage.

2.2 Process Flow Diagram

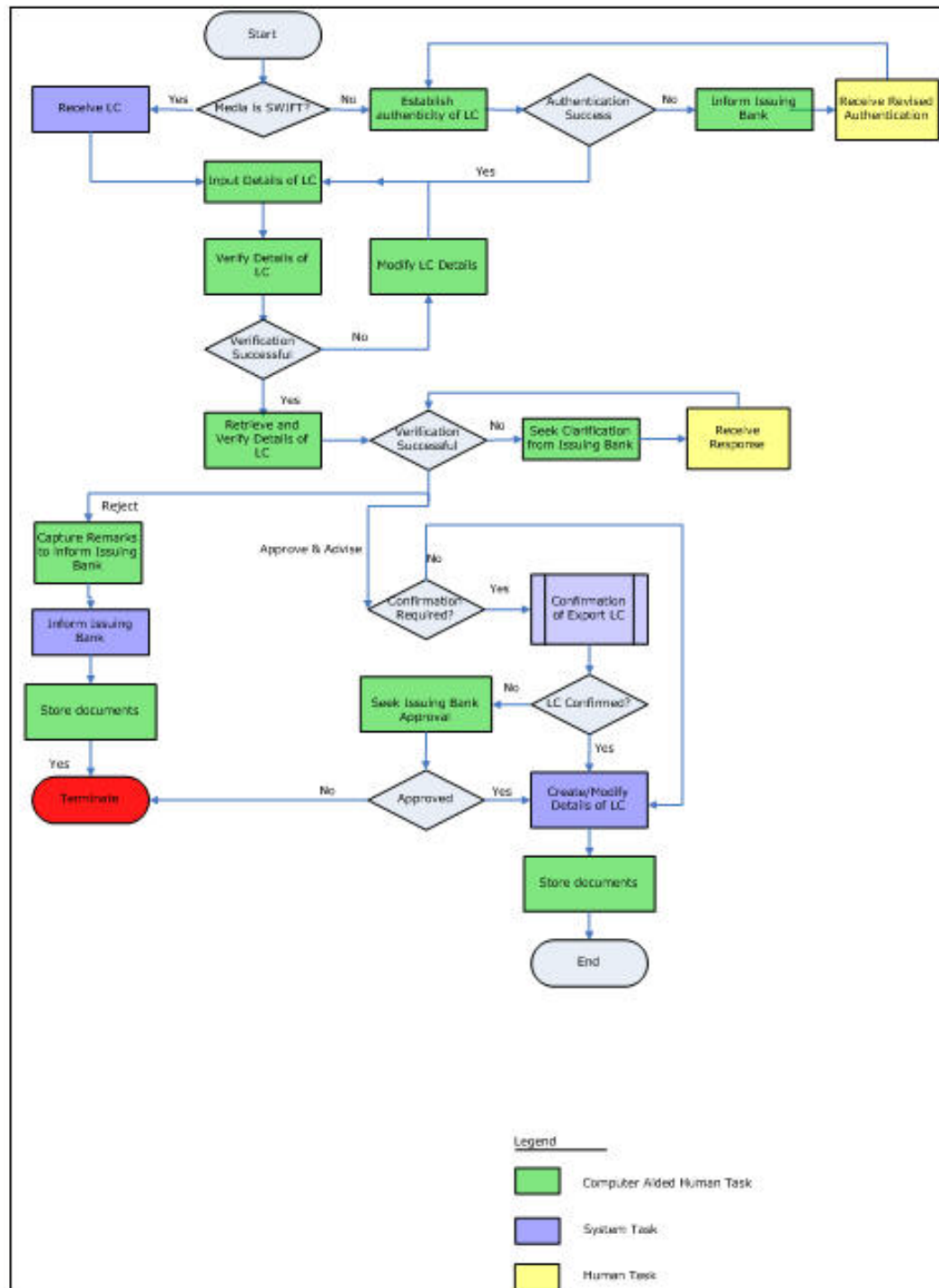

2.3 Receive Export LC and Establish Authenticity

Users belonging to the user role 'TFEROLE' (Trade Finance Executive) can perform these activities.

The trade finance executive initiates an Export LC Advising process based on the request received through SWIFT or mail. If the media is SWIFT, the LC is uploaded into the system automatically. However, if the medium is through mail, the LC is verified for its authenticity.

You can invoke 'Establish LC Authenticity' screen by typing 'ORDLCAUT' in the field at the top right corner of the Application tool bar and click the adjoining arrow. The screen is displayed below:

In this screen, you can specify the following details:

Application Details

Application Number

System displays the application number.

Application Category

Specify the application category from the adjoining option list.

Product

Select the product from the adjacent option list. The adjoining option list displays all valid import LC products maintained in the category. You can select the appropriate one

Click the 'P' button. The relevant details associated with the product linked to the LC advised are populated in the respective fields such as the contract and user reference numbers.

Product details are defaulted to the contract screen.

Product Description

System displays the description of the selected product code.

Product Type

The type of product gets displayed here from the product screen, specifying if the product is of type import/export or revolving or non-revolving.

An arrangement, in which the continuing availability of the LC revolves upon shipment and/or presentation of documents and not upon specific amendment, is known as a Revolving LC.

Following are the product types:

- Import
- Export
- Guarantee
- Standby
- Shipping Guarantee

Application Branch

System displays the current branch code.

Application Date

System displays the application date here.

Contract Branch

System displays the current logged in branch here. However you can specify another branch code for the contract from the adjoining option list.

Contract Reference

The Contract Reference Number identifies a contract uniquely. It is automatically generated by the system for each contract. This number is generated once you click the 'P' button adjacent the contract reference field.

User Reference

The contract reference number is defaulted to the user reference number field on clicking the product default 'P' button. The user is allowed to modify the details.

Source Reference

The contract reference number is defaulted to the user reference number field on clicking the product default 'P' button. The user is allowed to modify the details.

Application Priority

Select the priority for the creating export LC from the adjoining drop-down list. This list displays the following options

- Low
- Medium
- High

Application Status

System displays the status of the application.

Operation Code

The operations that you can perform on an LC are determined by the type of LC being processed. The operation that you specify will determine the accounting entries that are passed and the messages that will be generated. You can select an operation from the option list available. The type of operation that you can perform on an LC has been listed below:

- Open an import LC or guarantee
- Open and confirm an import LC

- Pre-advice an export LC
- Advice an export LC
- Advice and confirm an export LC
- Confirm an export LC
- Advice a guarantee
- Import LC with pre-advice

Source Code

System displays the source code. However you can edit this, if required.

Confirmation Required

Check this box if you require confirmation for booking the Export LC.

Note

This screen is identical to the 'Letters of Credit Contract Input' screen of ORACLE FLEX-CUBE.

Refer the chapter titled 'Processing a LC Contract' in the Letter of Credit User Manual for further details about the other fields in the screen.

After specifying the required details, select the outcome as 'SUCCESS'. The process will move to the 'Input LC Details' task. Else, select the outcome as 'FAILURE' and the process will move to the 'Inform Issuing Bank' task. Click the save icon in the tool bar. The system displays information message as "The task is completed successfully. The Workflow Reference Number is..xxx"

Click 'OK' button on this screen. You will be taken back to the 'Establish LC Authenticity' screen. Click 'Exit' button to exit the screen. The task is then moved to the next activity.

2.4 Inform Issuing Bank

Users belonging to the user role 'TFEROLE' (Trade Finance Executive) can perform these activities.

Go to the Assigned list in the system. The system displays all the assigned activities. Click 'Acquire' button adjoining the 'Inform Issuing Bank' task to acquire it. The system displays information message as "The task is completed successfully. The Workflow Reference Number is ..xxx"

If you have requisite rights, double click on the task in your 'Acquire' task list and invoke the following screen. You can invoke 'Inform Issuing Bank' screen by typing 'ORDLCISB' in the field at the top right corner of the Application tool bar and click the adjoining arrow.

After informing the issuing bank about the authentication failure, you will have to receive revised authentication. Select the outcome as proceed, once you receive the revised details. The process will move back to the 'Establish Authenticity 'stage. The system displays information message as "The task is completed successfully. The Workflow Reference Number is ..xxx"

Click 'OK' button in this screen. You will be taken back to the 'Inform Issuing Bank' screen. Click 'Exit' button to exit the screen. The task is then moved to the next activity.

2.5 Input LC Details

Users belonging to the user role 'TFEROLE' (Trade Finance Executive) can perform these activities.

This section contains the following topics:

- [Section 2.5.1, "Input Details"](#)
- [Section 2.5.2, "Advices Tab"](#)

2.5.1 Input Details

On successful authentication of the details or if the request is received through the SWIFT media, you have to capture few details of export LC. Go to the Assigned list in the system. The system displays all the assigned activities. Click 'Acquire' button adjoining the 'Input LC Details' task to acquire it. The system displays information message as "The task was successfully Acquired!"

If you have requisite rights, double click on the task in your 'Acquire' task list and invoke the following screen. You can invoke this screen by typing 'ORDLCENR' at the top right corner of the Application Toolbar and clicking on the adjoining Arrow button.

The uploaded LC details are reflected in this screen. You can input additional details for booking a contract.

Auto Closure

Check this option to indicate that the LC should be automatically closed.

Pre Advice

Pre Advice Date

Specify date on which the pre-advice was initiated from the adjoining calendar. The current date is defaulted as pre-advice date, if the operation is Pre-advice LC; however you can change to an earlier date.

Note

Modifications are not allowed after first authorization.

Reference to Pre-advice

Specify reference to the pre-advice, if any, generated for the LC contract.

A pre-advice is a brief advice of documentary credit sent by the Issuing Bank to the Advising Bank. This is to be followed by the LC instrument that contains all the details of the LC. It notifies the recipient that the named buyer has opened an LC for a specified amount on a named seller (beneficiary).

Note

Modifications are not allowed after first authorization.

Refer the chapter titled 'Processing a LC Contract' in the Letter of Credit User Manual for further details.

Note

For incoming MT700 message, if the message type is 'Business Task', the MT700 Export LC Initiation business task will be available at this stage. Click the 'STP Error Details' button to view the details of the STP error.

2.5.2 **Advices Tab**

Click 'Advices' tab to specify the letter of credit advice details.

- Application Details:** Fields for Application Number, Application Category, Product Code, Product Description, Product Type, Application Branch, Application Date, Contract Branch, Contract Reference, User Reference, Source Reference, Application Priority (Low), Application Status, Operation Code, Source Code (FLEXCUBE), and Confirmation required (checkbox).
- Advices Details:** A table with columns: Advice Name, Party Type, Party Id, Party Name, Medium, Priority, Suppress, and Charges. The table shows one row with Priority set to High.
- Free Format Text Details:** A section for adding free format text with a table for Free Format Text Code, Single, and Text.
- Bottom Section:** Includes a 'Message Preview' area with 'Previous Remarks' and 'Remarks' fields, an 'Outcome' dropdown menu, and an 'Exit' button.

Refer to the chapter titled 'Processing a LC Contract' in the Letter of Credit User Manual for further details about the fields, tabs and buttons in the screen.

Message Confirmation Required

Check this box to indicate that the customer's confirmation for the previewed message or advice is required before the contract is authorized.

If you check this box, the contract will not be moved to the authorization stage until you check the box 'message Confirmation Received. Instead, the contract will be moved to an interim stage 'Awaiting Customer Instructions'.

Message Confirmation Received

Check this box to indicate the customer's confirmation has been received for the previewed message or advice. If you have checked the box 'Customer Confirmation Required', then this field becomes active. When you receive the customer's confirmation, you can check this box.

Once you save the record after checking this box, the system will move the contract to the authorization stage.

After specifying the required details, select the outcome as 'PROCEED'. The process will move to the 'Verify Details of Export LC' task. Click the save icon in the tool bar. The system displays information message as "The task is completed successfully. The Workflow Reference Number is ..xxx"

Click 'OK' button in this screen. You will be taken back to the 'Enrich Contract Details' screen. Click 'Exit' button to exit the screen. The task is then moved to the next activity.

2.6 Verify Details of LC

Users belonging to the user role 'TFMROLE' (Trade Finance Manager) can perform these activities.

Go to the Assigned list in the system. The system displays all the assigned activities. Click 'Acquire' button adjoining the 'Verify Details of LC' task to acquire it. The system displays information message as "The task was successfully acquired!"

If you have requisite rights, double click on the task in your 'Acquire' task list and invoke the following screen. You can invoke this screen by typing 'ORDLCRKY' at the top right corner of the Application Toolbar and clicking on the adjoining Arrow button

Here you can view the details captured. After successfully verifying the details, select the outcome as 'Verification Approved'. The process will move to the 'Retrieve and Verify Details of LC' task. If the verification has failed for some reason, select the outcome as 'Verification Rejected'. In this case, the process will move to the 'Modify Details' task. Click save icon in the tool bar to save the record. The system displays information message as "The task is completed successfully. The Workflow Reference Number is ..xxx"

Click 'OK' button in this screen. You will be taken back to the 'Verification of Details' screen. Click 'Exit' button to exit the screen. The task is then moved to the next activity.

2.7 Modify Details of Export LC

Users belonging to the user role 'TFEROLE' (Trade Finance Executive) can perform these activities.

In case of unsuccessful verification, you may have to modify few details and revalidate the same. Go to the Assigned list in the system. The system displays all the assigned activities. Click 'Acquire' button adjoining the required task to acquire it. The system displays information message as "The task was successfully acquired"

If you have requisite rights, double click on the task in your 'Acquire' task list and invoke the following screen. You can invoke this screen by typing 'ORDLCMOD' at the top right corner of the Application Toolbar and clicking on the adjoining Arrow button.

In this screen you can modify the editable fields. After modify the required details, select the outcome as 'Proceed' and click save icon in the tool bar. The process will move back to the 'Verify Details of Export LC' task. Click save icon in the tool bar to save the record. The system displays information message as "The task is completed successfully. The Workflow Reference Number is ..xxx"

Click the 'OK' button in this screen. You will be taken back to the 'Modify Contract Details' screen. Click 'Exit' button to exit the screen. The task is then moved to the next activity.

2.8 Retrieve and Verify Export LC Details

Users belonging to the user role 'TFMROLE' (Trade Finance Manager) can perform these activities.

In this stage, you have to retrieve the export LC details and verify the entire details again. To verify the details, go to the Assigned list in the system. The system displays all the assigned activities. Click 'Acquire' button adjoining the 'Retrieve and Verifying details of LC' task to acquire it. The system displays information message as "The task was successfully acquired!"

If you have requisite rights, double click on the task in your 'Acquire' task list and invoke the following screen. You can invoke this screen by typing 'ORDLCRTV' at the top right corner of the Application Toolbar and clicking on the adjoining Arrow button.

Here you can view the details of Export LC. After verifying the details, you can either select 'Approve', 'Reject' or 'Seek Clarification' as the outcome. If you have selected the outcome as approved, the process will move on to the 'Advise and Confirm' task. Similarly, if the creation of export LC is rejected, the process will be move to the 'Capture Remarks' task and if the verification is not successful, the process will be move to the 'Seek Clarification' task. Click save icon in the tool bar to save the record. The system displays information message as "The task is completed successfully. The Workflow Reference Number is ..xxx"

Click 'OK' button in this screen. You will be taken back to the 'Receive Revised Authentication Details' screen. Click 'Exit' button to exit the screen. The task is then moved to the next activity.

2.9 Seek Clarification from Issuing Bank

Users belonging to the user role 'TFEROLE' (Trade Finance Executive) can perform these activities.

If the verification is not successful, then you will have to seek clarification from the issuing bank. Go to the Assigned list in the system. The system displays all the assigned activities. Click 'Acquire' button adjoining the 'Seek Clarification from Issuing Bank' task to acquire it. The system displays information message as "The task was successfully acquired!"

If you have requisite rights, double click on the task in your 'Acquire' task list and invoke the following screen. You can invoke this screen by typing 'ORDLCSCL' at the top right corner of the Application Toolbar and clicking on the adjoining Arrow button.

After receiving the clarification from the issuing bank, select the outcome as 'Proceed'. The process will move to the 'Retrieve and Verify Details of LC' task. Click the save icon in the tool bar. The system displays information message as "The task is completed successfully. The Workflow Reference Number is ..xxx"

Click 'OK' button in this screen. You will be taken back to the 'Seek Clarification from LC Issuing Bank' screen. Click 'Exit' button to exit the screen. The task is then moved to the next activity.

2.10 Capture Remarks to Inform Issuing Bank

Users belonging to the user role 'TFEROLE' (Trade Finance Executive) can perform these activities.

You have to inform the issuing bank if the creation of the export LC is rejected. For this, you have to specify the reason for rejecting. To accomplish, go to the Assigned list in the system. The system displays all the assigned activities. Click 'Acquire' button adjoining the 'Capture Remarks to inform Issuing bank' task to acquire it. The system displays information message as "The task was successfully acquired!"

If you have requisite rights, double click on the task in your 'Acquire' task list and invoke the following screen. You can invoke this screen by typing 'ORDLCIBK' at the top right corner of the Application Toolbar and clicking on the adjoining Arrow button:

In this screen, capture the following details:

Reference No

Specify a reference number for capturing the message.

Media

Specify the media through which you want to capture and send message to Issuing bank. You can also select the media from the adjacent option list. The list displays the following options:

- SWIFT
- Message
- Free Text

Based on the media selected, you can capture the message to be informed the issuing bank in the below section of the screen.

On selecting the media, the name and address of the customer maintained in the 'Customer Address Maintenance' screen is displayed.

Location

Specify the location of the issuing bank. You can also select the location from the adjacent option list.

Node

Specify the node for routing the message. You can also select the node from the adjacent option list. The list displays all the nodes maintained in the system.

Form

Specify the forms uploaded while creating the Export LC. You can also select the form from the adjacent option list. The list displays all the forms maintained in the system.

Copies

Specify the number of copies of the documents.

Hold

Check this option if the Export LC is kept on hold.

Test Word Required

Check this option if a test word is required from the issuing bank.

After capturing the remarks to inform issuing bank, select the outcome as 'Proceed'. The process will move to the 'Store Documents' task. Click the save icon in the tool bar. The system displays information message as "The task is completed successfully. The Workflow Reference Number is ...xx"

Click 'OK' button in this screen. You will be taken back to the 'Capture of FFT' screen. Click 'Exit' button to exit the screen. The task is then moved to the next activity.

2.11 Confirmation Stage

Before creating an export LC contract, you have to check the available limits and confirm the LC. This involves the following steps:

- Retrieve the details of LC and check for limits
- Arrange for funds if insufficient (human task which will happen outside the flow)
- Confirm or not confirm and pass the result to parent process.

This section contains the following topics:

- [Section 2.11.1, "Process Flow Diagram"](#)
- [Section 2.11.2, "Retrieve LC Details and Check Existing Limit"](#)
- [Section 2.11.3, "Arrange for Funds"](#)

2.11.1 Process Flow Diagram

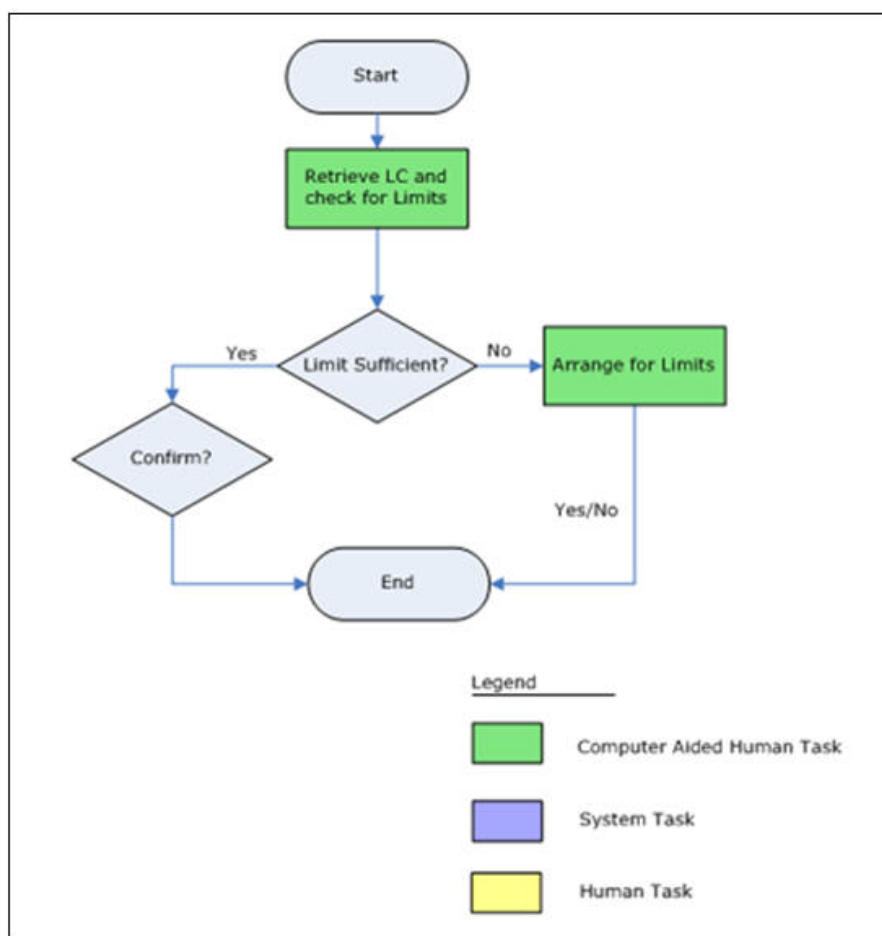

2.11.2 Retrieve LC Details and Check Existing Limit

Users belonging to the user role 'CBRROLE' (Trade Finance Executive) can perform these activities.

Go to the Assigned list in the system. The system displays all the assigned activities. Click 'Acquire' button adjoining the 'Retrieve LC Details' task to acquire it. The system displays information message as "The task was successfully acquired!"

If you have requisite rights, double click on the task in your 'Acquire' task list and invoke the following screen. You can invoke this screen by typing 'ORDLCELCL' at the top right corner of the Application Toolbar and clicking on the adjoining Arrow button.

In this stage, the LC Contract details are retrieved and checked for the limit level. If the required level is available, select the outcome as 'SUFFICIENT'. The process will move to the 'Create/Modify details of LC' task. Similarly, if the limit is insufficient, then select the outcome as 'NOTSUFFICIENT'. The process will move to the 'Arrange for Funds' stage. Click the save icon in the tool bar. The system displays information message as "The task is completed successfully. The Workflow Reference Number is ..xxx"

Click 'OK' button in this screen. You will be taken back to the 'Retrieve and Check Existing Limits' screen. Click 'Exit' button to exit the screen. The task is then moved to the next activity.

2.11.3 Arrange for Funds

Users belonging to the user role 'CBRROLE' (Correspondent Bank Relation) can perform these activities.

Go to the Assigned list in the system. The system displays all the assigned activities. Click 'Acquire' button adjoining the 'Arrange for Limits' task to acquire it. The system displays information message as "The task was successfully acquired!"

If you have requisite rights, double click on the task in your 'Acquire' task list and invoke the following screen. You can invoke this screen by typing 'ORDLCALM' at the top right corner of the Application Toolbar and clicking on the adjoining Arrow button.

At this stage, in case of insufficient funds, the customer will have to arrange funds outside the workflow. Once the customer has arranged for the fund, select the outcome as 'ARRANGED'. The export LC creation will be confirmed and the process will move to 'Create/Modify details of LC' task. If the fund is not arranged, then select the outcome as 'NOTARRANGED'. The process will be moved to the 'Seek Issuing Bank's Approval' task. The process will be stagnant in this stage until the fund is arranged. Click the save icon in the tool bar. The system displays information message as "The task is completed successfully. The Workflow Reference Number is ..xxx"

Click 'OK' button in this screen. You will be taken back to the 'Arrange for Limits' screen. Click 'Exit' button to exit the screen. The task is then moved to the next activity.

2.12 Seek Issuing Bank's Approval

Users belonging to the user role 'TFEROLE' (Trade Finance Executive) can perform these activities.

You will have to seek the issuing bank approval if the LC is not conformed. Go to the Assigned list in the system. The system displays all the assigned activities. Click 'Acquire' button adjoining the 'Seek Issuing Bank Approval' task to acquire it. The system displays information message as "The task was successfully acquired"

If you have requisite rights, double click on the task in your 'Acquire' task list and invoke the following screen. You can invoke this screen by typing 'ORDLCSAA' at the top right corner of the Application Toolbar and clicking on the adjoining Arrow button.

Based on the response received from the issuing bank, you can APPROVE or REJECT the creation of export LC. If the outcome is 'REJECT', the process will be terminated. Else, the process will move into the 'Create/Modify Details of LC' task. Click the save icon in the tool bar. The system displays information message as "The task is completed successfully. The Workflow Reference Number is ..xxx"

Click 'OK' button in this screen. You will be taken back to the 'Seek Approval for Advising Export LC' screen. Click 'Exit' button to exit the screen. Click 'PROCEED' to move to the next activity.

2.13 Create / Modify LC Details

After the LC confirmation, the export LC contract is automatically created in the system and a reference number is created for the same. You can use this reference number for further references. The data captured at the input stage are reflected in the 'Letter of LC Contract' screen. Users belonging to the user role 'ADMINROLE' (Trade Finance Executive) can perform these activities.

You can view or modify the details of the contract in the 'Letter of LC Contract' screen.

You can invoke this screen by typing 'ORDLCMCR' at the top right corner of the Application Toolbar and clicking on the adjoining Arrow button.

2.14 Store Documents

Users belonging to the user role 'TFEROLE' (Trade Finance Executive) can perform these activities.

This section contains the following topics:

- [Section 2.14.1, "Storing Document"](#)
- [Section 2.14.2, "Capturing Document Details"](#)

2.14.1 Storing Document

You have to store the documents received from the issuing bank. Go to the Assigned list in the system. The system displays all the assigned activities. Click 'Acquire' button adjoining the 'Store Documents' task to acquire it. The system displays information message as "The task was successfully acquired"

If you have requisite rights, double click on the task in your 'Acquire' task list and invoke the following screen. You can invoke this screen by typing 'ORDSTDOC' at the top right corner of the Application Toolbar and clicking on the adjoining Arrow button.

In this screen the following information can be stored:

LC Details

The following customer information is displayed:

- Contract reference number
- Customer name
- Customer number

Storage Details

Capture the following storage details in this section:

Storage Ref. Number

Specify the storage reference number.

Place of Storage

Mention the place where the document is stored.

Date of Storage

Capture the date of storing the documents.

Time of Storage

Specify the time of storing the documents export LC documents.

Select the action 'PROCEED' in the textbox adjoining the 'Audit' button in this screen and save the record by clicking the save icon in the tool bar. The system displays information message as "The task is completed successfully. The Workflow Reference Number is ..xxx"

Click 'Ok' button. You will be taken back to the 'Store Documents' screen. Click 'Documents' button to view the documents stored. The following screen is displayed:

Document Code	Document Description	View	Verified
<input type="checkbox"/> <input type="text"/>	<input type="text"/>	<input type="button" value="View"/>	<input type="checkbox"/>

2.14.2 Capturing Document Details

You can capture the customer related documents in central content management repository through the 'Documents' screen. Click 'Documents' button to invoke this screen.

Document Category *	Document Reference *	Document Type *	Remarks	Ratio Upload	Upload	View
<input type="text"/>	<input type="text"/>	<input type="text"/>	<input type="text"/>	<input type="text"/>	<input type="button" value="Upload"/>	<input type="button" value="View"/>

Here, you need to specify the following details:

Document Category

Specify the category of the document to be uploaded.

Document Reference

The system generates and displays a unique identifier for the document.

Document Type

Specify the type of document that is to be uploaded.

Upload

Click 'Upload' button to open the 'Document Upload' sub-screen. The 'Document Upload' sub-screen is displayed below:

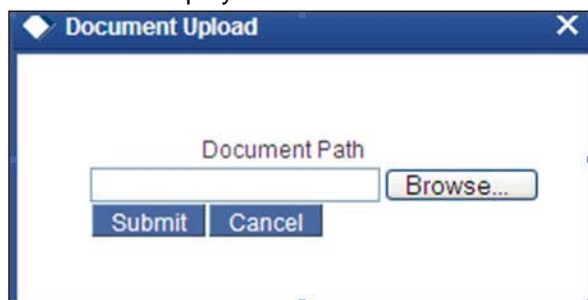
A screenshot of the 'Document Upload' sub-screen. It features a title bar with a diamond icon and the text 'Document Upload' and a close button. The main area contains a text input field labeled 'Document Path', a 'Browse...' button to its right, and 'Submit' and 'Cancel' buttons below the input field.

In the 'Document Upload' sub-screen, specify the corresponding document path and click the 'Submit' button. Once the document is uploaded through the upload button, the system displays the document reference number.

View

Click 'View' to view the document uploaded.

2.14.2.1 Advise Tab

Click on the 'Advise' tab to invoke the following screen:

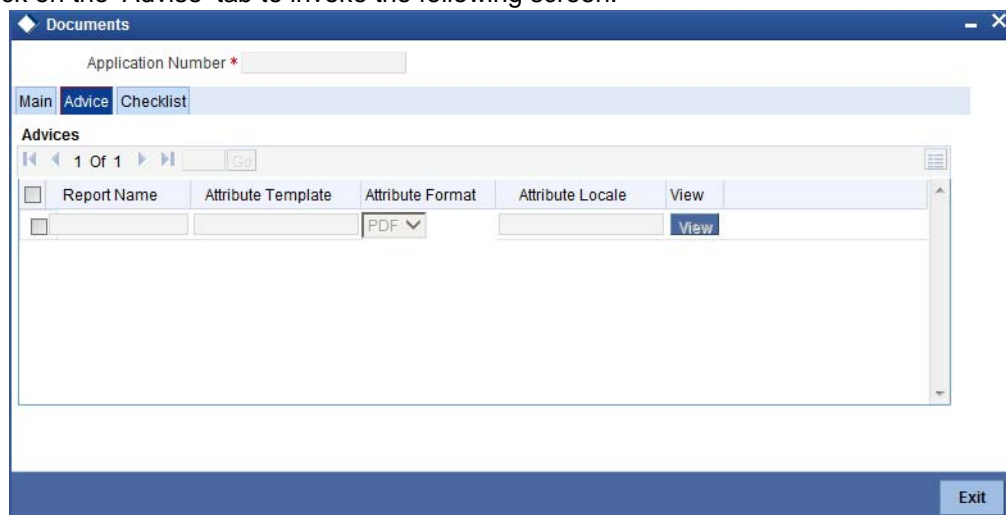
A screenshot of the 'Documents' screen. The title bar shows a diamond icon and the text 'Documents' with standard window controls. Below the title bar is an 'Application Number *' field. A tabbed interface has three tabs: 'Main', 'Advice' (which is selected), and 'Checklist'. Under the 'Advice' tab, there is a section titled 'Advices' with a table. The table has columns: 'Report Name', 'Attribute Template', 'Attribute Format', 'Attribute Locale', and 'View'. The first row contains a checkbox, an empty text field, another empty text field, a 'PDF' dropdown menu, and an empty text field. A 'View' button is located to the right of the first row. Below the table is a large empty rectangular area. At the bottom right of the screen is an 'Exit' button.

You can specify the following details:

Report Name

System displays the name of the report.

Attribute Template

System displays the

Attribute Format

Select the format of the attribute. The adjoining drop-down list displays the following options:

- PDF
- RTF

Attribute Locate

System displays the attribute locate.

View

Click 'View' to view the advice.

2.14.2.2 Checklist Tab

Click on the 'Checklist' tab to invoke the following screen:

You can specify the following details:

Checklist Item

Specify the checklist item.

Mandatory

Check this box to indicate that the verification is mandatory,

Verified

Check this box to indicate that the fields are verified.

Comments

Specify the comments, if any.

In 'Export LC Initiation' process, 'Document Upload' feature is not available in all the stages. Click 'proceed' to move on to the next stage. Its availability in this process is given below:

Stage Title	Function Id	Role	Doc Callform Exists	Upload(Available/Not Available)	View(Available/Not Available)
Receive Export LC	ORDLCAUT	Trade Finance Executive (TFEROLE)	Available	Available	Available
Input Details of LC	ORDLCENR	Trade Finance Executive (TFEROLE)	Available	Available	Available

Stage Title	Function Id	Role	Doc Callform Exists	Upload(Available/Not Available)	View(Available/Not Available)
Verify Details of LC	ORDLCRKY	Trade Finance Manager (TFM-ROLE)	Available	Available	Available
Modify Details of LC	ORDL-CMOD	Trade Finance Executive (TFEROLE)	Available	Available	Available
Retrieve and Verify LC	ORDLCRTV	Trade Finance Manager (TFM-ROLE)	Available	Available	Available
Seek Clarification from Issuing Bank	ORDLCSCL	Trade Finance Executive (TFEROLE)	Available	Available	Available
Inform Issuing Bank	ORDLCISB	Trade Finance Executive (TFEROLE)	Available	Available	Available
Retrieve LC Details	ORDLCELC	CBRROLE	Available	Available	Available
Arrange for Funds and Confirmation Stage	ORDLCALM	CBRROLE	Available	Available	Available
Sub Process: LC Confirmation		Correspondent Bank Relation (CBRROLE)	Available	Available	Available
Seek Issuing Bank's Approval	ORDLCSAA	Trade Finance Executive (TFEROLE)	Available	Available	Available

Stage Title	Function Id	Role	Doc Callform Exists	Upload(Available/Not Available)	View(Available/Not Available)
Capture Remarks to inform Issuing bank	ORDLCIBK	Trade Finance Executive (TFEROLE)	Available	Available	Available
Create Export LC in FLEX-CUBE	ORDL-CMCR	ADMIN-ROLE	Available	Available	Available
Store Document	ORDST-DOC	Trade Finance Executive (TFEROLE)	Available	Available	Available

2.15 Viewing Import/Export LC Origination Template

After saving the LC process, you can query the existing details using 'Import/Export LC Origination Template' screen. You can this screen by typing 'ORDLCTEM' at the top right corner of the Application Toolbar and clicking on the adjoining Arrow button.

- Application Details:** Includes fields for Application Number, Application Category, Product Code, Product Description, Product Type, Application Branch, Application Date, Application Priority, Application Status, Operation Code, Source Code, Confirmation required, and Margin Money Applicable.
- LC Details:** Includes fields for Currency, Contract Amount, Positive Tolerance, Negative Tolerance, Max Amount, Liability Tolerance, Liability Amount, Tolerance Text, Customer, Customer Name, Party Type, Dated, Customer Reference, License Expiry Date, Remarks, Issue Date, Effective Date, Tenor, Expiry Date, Expiry Place, Closure Date, Stop Date, and Auto Closure.
- Credit:** Includes fields for Type, Mode, Credit Available With Details, Amount, Liability, Back To Back LC, Pre-Advice, Pre-Advice Date, and Reference To Pre-Advice.
- Other Details:** Includes fields for Type of guarantee, Guarantee, INCO Term, INCO Description, Applicable Rule, Rule Narrative, Date of Informing Issuing Bank, Date of Receipt of Authentication, Date of seeking Clarification, Date of Seeking Approval, and SDN Check Details.
- Deliver Dispatch of Advice:** Includes fields for Line 1, Line 2, Line 3, Line 4, and SDN Result.
- Additional Information:** Includes fields for Line 1, Line 2, and Line 3.
- Regulatory Reporting Details:** Includes fields for Date of Reporting, Name of Regulatory Body, and Remarks.
- Storage Details:** Includes fields for Storage Reference, Place of Storage, and Date of Storage.

The bottom of the window shows a navigation bar with tabs for Documents, Drafts, Commission, Charges, Settlement, Tax, Collateral, Events, Linkage Details, Fields, MIS, Limits, Customer Information, Internal Blacklist Check, Signature Verification, User Defined Fields, and Message Preview. There are also buttons for Previous Remarks, Remarks, Audit, Outcome, and Exit.

Specify the Application number to view the existing records through this screen. Users belonging to any kind of role can perform this activity.

3. Function ID Glossary

O

ORDLCALM	2-16
ORDLCAUT	2-3
ORDLCELC	2-15
ORDLCENR	2-7
ORDLCIBK	2-13
ORDLCISB	2-6
ORDLCMCR	2-18
ORDLCMOD	2-10

ORDLCRKY	2-9
ORDLCRTV	2-11
ORDLCSAA	2-17
ORDLCSCL	2-12
ORDLCTEM	2-24
ORDSTDOC	2-19

T

TFMROLE	2-9
---------------	-----