

**Oracle® Communications
Diameter Signaling Router**

Diameter User's Guide

E73184 Revision 01

August 2016

This software and related documentation are provided under a license agreement containing restrictions on use and disclosure and are protected by intellectual property laws. Except as expressly permitted in your license agreement or allowed by law, you may not use, copy, reproduce, translate, broadcast, modify, license, transmit, distribute, exhibit, perform, publish, or display any part, in any form, or by any means. Reverse engineering, disassembly, or decompilation of this software, unless required by law for interoperability, is prohibited.

The information contained herein is subject to change without notice and is not warranted to be error-free. If you find any errors, please report them to us in writing.

If this is software or related documentation that is delivered to the U.S. Government or anyone licensing it on behalf of the U.S. Government, then the following notice is applicable:

U.S. GOVERNMENT END USERS: Oracle programs, including any operating system, integrated software, any programs installed on the hardware, and/or documentation, delivered to U.S. Government end users are "commercial computer software" pursuant to the applicable Federal Acquisition Regulation and agency-specific supplemental regulations. As such, use, duplication, disclosure, modification, and adaptation of the programs, including any operating system, integrated software, any programs installed on the hardware, and/or documentation, shall be subject to license terms and license restrictions applicable to the programs. No other rights are granted to the U.S. Government.

This software or hardware is developed for general use in a variety of information management applications. It is not developed or intended for use in any inherently dangerous applications, including applications that may create a risk of personal injury. If you use this software or hardware in dangerous applications, then you shall be responsible to take all appropriate fail-safe, backup, redundancy, and other measures to ensure its safe use. Oracle Corporation and its affiliates disclaim any liability for any damages caused by use of this software or hardware in dangerous applications.

Oracle and Java are registered trademarks of Oracle and/or its affiliates. Other names may be trademarks of their respective owners.

Intel and Intel Xeon are trademarks or registered trademarks of Intel Corporation. All SPARC trademarks are used under license and are trademarks or registered trademarks of SPARC International, Inc. AMD, Opteron, the AMD logo, and the AMD Opteron logo are trademarks or registered trademarks of Advanced Micro Devices. UNIX is a registered trademark of The Open Group.

This software or hardware and documentation may provide access to or information about content, products, and services from third parties. Oracle Corporation and its affiliates are not responsible for and expressly disclaim all warranties of any kind with respect to third-party content, products, and services unless otherwise set forth in an applicable agreement between you and Oracle. Oracle Corporation and its affiliates will not be responsible for any loss, costs, or damages incurred due to your access to or use of third-party content, products, or services, except as set forth in an applicable agreement between you and Oracle.

Table of Contents

Chapter 1: Introducing Diameter.....	19
Overview of Diameter Signaling Router Tasks.....	20
Intended Scope and Audience.....	20
Content Organization.....	20
Documentation Admonishments.....	21
Related Publications.....	22
Locate Product Documentation on the Oracle Help Center Site.....	22
Customer Training.....	22
My Oracle Support (MOS).....	22
Emergency Response.....	23
Chapter 2: User Interface Introduction.....	24
User Interface Organization.....	25
User Interface Elements.....	26
Main Menu Options.....	27
Missing Main Menu options.....	31
Common Graphical User Interface Widgets.....	32
Supported Browsers.....	32
System Login Page.....	32
Main Menu Icons.....	34
Work Area Displays.....	35
Customizing the Splash Page Welcome Message.....	38
Column Headers (Sorting).....	38
Page Controls.....	38
Clear Field Control.....	39
Optional Layout Element Toolbar.....	39
Filters.....	40
Pause Updates.....	43
Max Records Per Page Controls.....	43
Chapter 3: Configuring Diameter.....	44
Understanding the Diameter Configuration Sequence.....	46
Diameter Capacity Summary.....	47

Validating Diameter Connection Capacity.....	48
Diameter Overload Indication Conveyance (DOIC).....	51
Next Generation Network Priority Service (NGN-PS).....	55
Connection Capacity Dashboard Functions.....	57
Using Application IDs to Identify Diameter Applications.....	61
Diameter Application IDs elements.....	62
Viewing Application IDs.....	62
Adding an Application ID.....	63
Editing an Application ID.....	63
Deleting an Application ID.....	64
Diameter CEX Parameters.....	65
Diameter CEX Parameters elements.....	65
Viewing CEX Parameters.....	66
Adding CEX Parameters.....	66
Editing CEX Parameters.....	67
Deleting CEX Parameters.....	67
Diameter Command Codes.....	68
Diameter Command Codes elements.....	69
Viewing Command Codes.....	69
Adding a Command Code.....	69
Editing a Command Code.....	70
Deleting a Command Code.....	71
Diameter Configuration Sets.....	71
Diameter Connection Configuration Sets.....	72
CEX Configuration Sets.....	82
Capacity Configuration Sets.....	87
Egress Message Throttling Configuration Sets.....	92
Message Priority Configuration Sets.....	97
Message Copy Configuration Sets.....	101
Rate Limiting Configuration Sets.....	104
Pending Transaction Limiting Configuration Sets.....	109
Transaction Configuration Sets.....	113
Traffic Throttle Point Configuration Sets.....	117
Diameter Local Nodes.....	121
Diameter Local Node configuration elements.....	123
Viewing Local Nodes.....	128
Adding a Local Node.....	128
Editing a Local Node.....	131
Deleting a Local Node.....	132
Diameter Peer Nodes.....	133
Diameter Peer Node configuration elements.....	134

Viewing Peer Nodes.....	140
Adding a Peer Node.....	140
Editing a Peer Node.....	145
Deleting a Peer Node.....	146
Diameter Peer Node Groups.....	147
Diameter Peer Node Groups configuration elements.....	148
Viewing Peer Node Groups.....	149
Adding Peer Node Groups.....	149
Editing Peer Node Groups.....	150
Deleting Peer Node Groups.....	151
Connections.....	151
IPFE Connections and Capacity Validation.....	152
Diameter Connection configuration elements.....	154
Viewing Connections.....	166
Adding a Connection.....	166
Editing a Connection.....	169
Deleting a Connection.....	172
Diameter Route Groups.....	172
Diameter Route Group configuration elements.....	173
Viewing Route Groups.....	175
Adding a Route Group.....	175
Editing a Route Group.....	176
Deleting a Route Group.....	177
Diameter Route Lists.....	178
Diameter Route List configuration elements.....	179
Viewing Route Lists.....	181
Adding a Route List.....	181
Editing a Route List.....	181
Deleting a Route List.....	182
Diameter Peer Route Tables.....	183
Diameter Peer Route Tables elements.....	184
Viewing Peer Route Tables.....	184
Adding a Peer Route Table.....	184
Deleting a Peer Route Table.....	185
Peer Routing Rules configuration.....	185
Diameter Egress Throttle Groups.....	194
Diameter Egress Throttle Groups elements.....	195
Viewing Egress Throttle Groups.....	196
Adding Egress Throttle Groups.....	197
Editing Egress Throttle Groups.....	198
Deleting Egress Throttle Groups.....	199

Diameter Reroute On Answer.....	199
Diameter Reroute On Answer configuration elements.....	200
Viewing Reroute On Answer.....	200
Adding a Reroute On Answer entry.....	200
Deleting a Reroute On Answer.....	201
Diameter Application Route Tables.....	201
Diameter Application Route Tables elements.....	202
Viewing Application Route Tables.....	202
Adding an Application Route Table.....	203
Deleting an Application Route Table.....	203
Application Routing Rules configuration.....	204
Diameter Routing Option Sets.....	212
Diameter Routing Option Sets elements.....	213
Viewing Routing Option Sets.....	217
Adding a Routing Option Set.....	218
Editing a Routing Option Set.....	218
Deleting a Routing Option Set.....	219
Diameter Pending Answer Timers.....	219
Diameter Pending Answer Timers elements.....	224
Viewing Pending Answer Timers.....	224
Adding a Pending Answer Timer.....	224
Editing a Pending Answer Timer.....	225
Deleting a Pending Answer Timer.....	225
Diameter Traffic Throttle Points.....	226
Diameter Traffic Throttle Point elements.....	227
Viewing Traffic Throttle Points.....	228
Adding Traffic Throttle Points.....	228
Editing Traffic Throttle Points.....	229
Deleting Traffic Throttle Points.....	229
Diameter Traffic Throttle Groups.....	230
Diameter Traffic Throttle Groups elements.....	231
Viewing Traffic Throttle Groups.....	231
Adding Traffic Throttle Groups.....	231
Editing Traffic Throttle Groups.....	232
Deleting Traffic Throttle Groups.....	233
Diameter AVP Removal Lists.....	233
Diameter AVP Removal Lists elements.....	234
Viewing AVP Removal Lists.....	235
Adding AVP Removal Lists.....	235
Editing AVP Removal Lists.....	235
Deleting AVP Removal Lists.....	236

Diameter System Options.....	236
Diameter System Options elements.....	237
Viewing System Options.....	246
Editing System Options.....	246
Diameter DNS Options.....	247
Diameter DNS Options elements.....	247
Viewing DNS Options.....	248
Editing DNS Options.....	248
Diameter Peer Discovery.....	248
Realms.....	249
DNS Sets.....	254
Discovery Attributes.....	258

Chapter 4: Diameter Maintenance.....264

Diameter Maintenance Overview.....	265
Diameter Maintenance Route Lists.....	265
Diameter Route List maintenance elements.....	265
Viewing Route List status.....	266
Diameter Maintenance Route Groups.....	266
Diameter Route Group maintenance elements.....	267
Viewing Route Group status.....	268
Diameter Maintenance Peer Nodes.....	268
Diameter Peer Node maintenance elements.....	268
Viewing Peer Node status.....	270
Diameter Maintenance Connections.....	270
Diameter Connection maintenance elements.....	270
Viewing Connection status.....	273
Enabling Connections.....	273
Enabling All Connections.....	274
Disabling Connections.....	274
Disabling All Connections.....	275
Viewing statistics for an SCTP connection.....	275
Starting Diagnosis on a Test Connection.....	276
Ending Diagnosis on a Test Connection.....	277
Diameter Maintenance Egress Throttle Groups.....	277
Diameter Egress Throttle Groups maintenance elements.....	279
Viewing Egress Throttle Groups status.....	282
Enabling Egress Throttle Groups Rate Limiting.....	282
Disabling Egress Throttle Groups Rate Limiting.....	282
Enabling Egress Throttle Groups Pending Transaction Limiting.....	283

Disabling Egress Throttle Groups Pending Transaction Limiting.....	283
Diameter Maintenance Applications.....	284
Diameter Applications maintenance elements.....	284
Viewing Application status.....	285
Enabling Applications.....	285
Disabling Applications.....	286
Diameter Maintenance DA-MPs.....	286
Diameter DA-MPs maintenance elements.....	286
Viewing DA-MP status.....	288
Diameter Maintenance Peer Discovery.....	288
Diameter Peer Discovery maintenance elements.....	289
Viewing Peer Discovery status.....	290
Enabling Peer Discovery.....	290
Disabling Peer Discovery.....	290
Refreshing Peer Discovery.....	291
Extending Peer Discovery.....	291
Diameter Maintenance Traffic Throttle Points.....	292
Diameter Traffic Throttle Points Maintenance elements.....	293
Viewing Traffic Throttle Points status.....	294
Diameter Maintenance Traffic Throttle Groups.....	294
Diameter Traffic Throttle Groups elements.....	294
Viewing Traffic Throttle Groups status.....	295
Enabling Traffic Throttle Groups.....	295
Enabling All Traffic Throttle Groups.....	295
Disabling Traffic Throttle Groups.....	296
Disabling All Traffic Throttle Groups.....	297
Chapter 5: Diameter Reports.....	298
Overview.....	299
Diameter Diagnostics Tool.....	299
Viewing, Printing, and Saving Diagnostics Tool Reports.....	300
Diameter MP Statistics (SCTP).....	301
MP Statistics (SCTP) report elements.....	301
Chapter 6: Troubleshooting with IDIH.....	303
Chapter 7: Diameter AVP Dictionary.....	304
AVP Flags.....	305
Base Dictionary.....	305

Diameter Base Dictionary elements.....	306
Viewing a Base Dictionary entry.....	307
Cloning AVP entries.....	308
Custom Dictionary.....	308
Diameter Custom Dictionary elements.....	309
Adding a new AVP Dictionary entry.....	310
Changing an existing AVP Dictionary entry.....	311
Deleting an AVP dictionary entry.....	311
Cloning AVP entries.....	312
All-AVP Dictionary.....	312
Diameter All-AVP Dictionary elements.....	313
Viewing an existing All-AVP Dictionary entry definition.....	314
Cloning AVP entries.....	314
Vendors.....	315
Diameter Vendors elements.....	315
Viewing Vendors.....	316
Adding a Vendor.....	316
Editing a Vendor Name.....	317
Deleting a Vendor.....	317

Chapter 8: Mediation.....319

Chapter 9: Diameter Shared Traffic Throttle Groups.....320

Diameter Shared Traffic Throttle Groups elements.....	321
Viewing Shared Traffic Throttle Groups.....	321
Adding Shared Traffic Throttle Groups.....	321
Editing Shared Traffic Throttle Groups.....	321
Deleting Shared Traffic Throttle Groups.....	322

Chapter 10: Diameter Topology Hiding.....323

Diameter Topology Hiding.....	324
Message Candidates for Topology Hiding and Restoral.....	334
Topology Hiding Supported AVPs.....	338
Encryption.....	338
Diameter Topology Hiding Assumptions.....	339
Topology Hiding Types.....	339
Trusted Networks Lists.....	361
Diameter Trusted Network Lists elements.....	362
Viewing Topology Hiding Trusted Network Lists.....	362

Adding a Trusted Network List.....	362
Editing a Trusted Network List.....	363
Deleting a Trusted Network List.....	364
Path Topology Hiding Configuration Sets.....	364
Diameter Topology Hiding Path Topology Hiding Configuration Set elements.....	365
Viewing Path Topology Hiding Configuration Sets.....	366
Adding a Path Topology Hiding Configuration Set.....	367
Editing a Path Topology Hiding Configuration Set.....	367
Deleting a Path Topology Hiding Configuration Set.....	368
S6a/S6d HSS Topology Hiding Configuration Sets.....	368
Diameter S6a/S6d HSS Topology Hiding Configuration Set elements.....	370
Viewing S6a/S6d HSS Topology Hiding Configuration Sets.....	372
Adding an S6a/S6d HSS Topology Hiding Configuration Set.....	372
Editing an S6a/S6d HSS Topology Hiding Configuration Set.....	373
Deleting an S6a/S6d HSS Topology Hiding Configuration Set.....	374
MME/SGSN Topology Hiding Configuration Sets.....	374
Diameter MME/SGSN Topology Hiding Configuration Set elements.....	376
Viewing MME/SGSN Topology Hiding Configuration Sets.....	378
Adding an MME/SGSN Topology Hiding Configuration Set.....	378
Editing an MME/SGSN Topology Hiding Configuration Set.....	379
Deleting an MME/SGSN Topology Hiding Configuration Set.....	379
S9 PCRF Topology Hiding Configuration Sets.....	380
Diameter S9 PCRF Topology Hiding Configuration Set elements.....	381
Viewing S9 PCRF Topology Hiding Configuration Sets.....	383
Adding an S9 PCRF Topology Hiding Configuration Set.....	383
Editing an S9 PCRF Topology Hiding Configuration Set.....	384
Deleting an S9 PCRF Topology Hiding Configuration Set.....	385
S9 AF/pCSCF Topology Hiding Configuration Sets.....	385
Diameter S9 AF/pCSCF Topology Hiding Configuration Set elements.....	387
Viewing S9 AF/pCSCF Topology Hiding Configuration Sets.....	389
Adding an S9 AF/pCSCF Topology Hiding Configuration Set.....	389
Editing an S9 AF/pCSCF Topology Hiding Configuration Set.....	390
Deleting an S9 AF/pCSCF Topology Hiding Configuration Set.....	390
Protected Networks.....	391
Diameter Protected Network configuration elements.....	392
Viewing Topology Hiding Protected Networks.....	393
Adding a Protected Network.....	393
Editing a Protected Network.....	394
Deleting a Protected Network.....	394

Chapter 11: Diameter Egress Throttle List.....	396
Egress Throttle List overview.....	397
Rate Limiting Configuration Sets on the NOAM.....	398
Pending Transaction Limiting Configuration Sets on the NOAM.....	398
Egress Throttle Lists on the NOAM.....	400
Diameter Egress Throttle Lists elements.....	400
Viewing Egress Throttle Lists.....	401
Adding Egress Throttle Lists.....	401
Editing Egress Throttle Lists.....	402
Deleting Egress Throttle Lists.....	402
 Chapter 12: Diameter RADIUS.....	 404
RADIUS overview.....	405
 Chapter 13: Diameter Message Copy.....	 406
Diameter Message Copy overview.....	407
Diameter Message Copy.....	409
 Chapter 14: Diameter Capacity and Congestion Controls.....	 416
Introduction.....	417
DA-MP Overload Control.....	417
Per-Connection Ingress MPS Control.....	419
Remote Congestion Controls.....	424
User Configurable Message Priority.....	427
Remote BUSY Congestion.....	429
Egress Transport Congestion.....	431
Per Connection Egress Message Throttling.....	433
User Configurable Connection Pending Transaction Limiting.....	436
Egress Throttle Groups.....	437
Glossary.....	442

List of Figures

Figure 1: Oracle System Login.....	33
Figure 2: Paginated Table.....	35
Figure 3: Scrollable Table.....	36
Figure 4: Form Page.....	36
Figure 5: Tabbed Pages.....	37
Figure 6: Tabbed Pages.....	37
Figure 7: Report Output.....	37
Figure 8: Sorting a Table by Column Header.....	38
Figure 9: Clear Field Control X.....	39
Figure 10: Optional Layout Element Toolbar.....	39
Figure 11: Automatic Error Notification.....	40
Figure 12: Examples of Filter Styles.....	41
Figure 13: Diameter Topology Hiding Boundary.....	325
Figure 14: Diameter Topology Hiding Trigger Points: Protected-to-Untrusted Transactions.....	326
Figure 15: Diameter Topology Hiding Trigger Points: Untrusted-to-Protected Transactions.....	326
Figure 16: TH Network Deployment in an Interworking Network.....	330
Figure 17: TH Network Deployment in an Interworking Network.....	335
Figure 18: Route-Record Hiding - Request Message.....	341
Figure 19: Route-Record Hiding - Answer Message.....	342
Figure 20: Multi-DEA Route-Record Message Loop Detection.....	343
Figure 21: Unsupported Pseudo-Host Route-Record Loop Detection.....	343
Figure 22: Proxy-Host Hiding.....	344

Figure 23: Error-Reporting-Host AVP Hiding.....	345
Figure 24: S6a/S6d HSS TH Protected-HSS to Untrusted-MME/SGSN Diameter Transaction.....	347
Figure 25: S6a/S6d HSS TH Untrusted-MME/SGSN to Protected-HSS Transaction.....	348
Figure 26: S6a/S6d HSS TH Untrusted-MME/SGSN to Protected-HSS Transaction.....	348
Figure 27: MME/SGSN TH Protected-MME/SGSN to Untrusted HSS Transaction.....	351
Figure 28: MME/SGSN TH Untrusted-HSS to Protected MME/SGSN Transaction.....	352
Figure 29: Protected-vPCRF to Untrusted-hPCRF Transaction.....	354
Figure 30: Untrusted-hPCRF to Protected-vPCRF Diameter Transaction.....	355
Figure 31: Protected-hPCRF to Untrusted-vPCRF Transaction.....	356
Figure 32: Untrusted-vPCRF to Protected-hPCRF Transaction.....	357
Figure 33: Protected vAF/pCSCF to Untrusted-hPCRF Transaction.....	359
Figure 34: Untrusted-hPCRF to Protected-vAF/pCSCF Transaction.....	360
Figure 35: Diameter Message Copy Message Flow.....	408
Figure 36: Per-Connection Message Coloring.....	421

List of Tables

Table 1: Admonishments.....21

Table 2: User Interface Elements.....26

Table 3: Main Menu Options.....27

Table 4: Main Menu Icons.....34

Table 5: Example Action Buttons.....38

Table 6: Submit Buttons.....39

Table 7: Filter Control Elements.....41

Table 8: Application IDs Elements.....62

Table 9: CEX Parameters elements.....65

Table 10: Command Codes Elements.....69

Table 11: Configuration Sets Elements.....74

Table 12: CEX Configuration Sets Elements.....83

Table 13: Capacity Configuration Sets Elements.....89

Table 14: Egress Message Throttling Configuration Set Elements.....93

Table 15: Message Priority Configuration Set Elements.....98

Table 16: Message Copy Configuration Set Elements.....102

Table 17: Rate Limiting Configuration Sets Elements.....106

Table 18: Pending Transaction Limiting Configuration Sets Elements.....110

Table 19: Transaction Configuration Sets Elements.....114

Table 20: Traffic Throttle Point Configuration Sets Elements.....117

Table 21: Local Node Configuration Elements.....123

Table 22: Peer Node Configuration Elements.....134

Table 23: Peer Node Groups Configuration Elements.....	148
Table 24: Connections Configuration Elements.....	154
Table 25: Route Groups Configuration Elements.....	173
Table 26: Route Lists Configuration Elements.....	179
Table 27: Peer Route Tables Elements.....	184
Table 28: Peer Routing Rules Configuration Elements.....	187
Table 29: Peer Routing Rules Operators.....	190
Table 30: Egress Throttle Groups Elements.....	196
Table 31: Reroute On Answer Configuration Elements.....	200
Table 32: Application Route Tables Elements.....	202
Table 33: Application Routing Rules Configuration Elements.....	205
Table 34: Application Routing Rules Operators.....	208
Table 35: Routing Option Sets Elements.....	213
Table 36: Diameter Pending Answer Timer and Transaction Lifetime Selection.....	221
Table 37: Pending Answer Timers Elements.....	224
Table 38: Traffic Throttle Point Elements.....	227
Table 39: Traffic Throttle Groups Elements.....	231
Table 40: AVP Removal Lists Elements.....	234
Table 41: System Options Elements.....	238
Table 42: DNS Options Elements.....	247
Table 43: Realms Elements.....	252
Table 44: DNS Sets Elements.....	255
Table 45: Discovery Attributes Elements.....	258
Table 46: Route Lists Maintenance Elements.....	265
Table 47: Route Group Maintenance Elements.....	267

Table 48: Peer Nodes Maintenance Elements.....	269
Table 49: Connections Maintenance Elements.....	270
Table 50: Connections SCTP Statistics Elements.....	276
Table 51: Egress Throttle Groups Control Scope States.....	278
Table 52: Egress Throttle Groups Admin States.....	278
Table 53: ETG Operational Status.....	278
Table 54: ETG Operational Reason.....	279
Table 55: Egress Throttle Groups Maintenance Elements.....	280
Table 56: Applications Maintenance Elements.....	285
Table 57: DA-MPs Maintenance Elements.....	287
Table 58: Peer Discovery Maintenance Elements.....	289
Table 59: Traffic Throttle Points Maintenance Elements.....	293
Table 60: Traffic Throttle Group Maintenance elements.....	294
Table 61: MP Statistics (SCTP) Report Elements.....	301
Table 62: AVP Flags Definitions.....	305
Table 63: Base Dictionary Elements.....	306
Table 64: Custom Dictionary Elements.....	309
Table 65: All-AVP Dictionary Elements.....	313
Table 66: Vendors elements.....	316
Table 67: Shared Traffic Throttle Groups elements.....	321
Table 68: Topology Information Hiding and Restoral Procedures.....	327
Table 69: Example Protected Networks Configuration.....	330
Table 70: Example Trusted Network Lists Configuration.....	330
Table 71: Network Trust Relationship Matrix.....	331
Table 72: Example Topology Hiding Status Settings.....	331

Table 73: General Criteria for Determining Whether a Message is a TH Candidate.....	331
Table 74: Protected Network Configuration Example.....	332
Table 75: Topology Hiding AVPs and Hiding Methods.....	333
Table 76: Example Protected Networks Configuration.....	335
Table 77: Example Trusted Network Lists Configuration.....	335
Table 78: Network Trust Relationship Matrix.....	336
Table 79: Example Topology Hiding Status Settings.....	336
Table 80: General Criteria for Determining Whether a Message is a TH Candidate.....	336
Table 81: Protected Network Configuration Example.....	337
Table 82: Topology Hiding AVPs and Hiding Methods.....	338
Table 83: Example of Configuration of MME/SGSN TH Hostnames for a Protected Network.....	349
Table 84: Trusted Network Lists elements.....	362
Table 85: Path Topology Hiding Configuration Sets Elements.....	365
Table 86: S6a/S6d HSS Topology Hiding Configuration Sets Elements.....	370
Table 87: MME/SGSN Topology Hiding Configuration Sets Elements.....	376
Table 88: S9 PCRF Topology Hiding Configuration Sets Elements.....	381
Table 89: S9 AF/pCSCF Topology Hiding Configuration Sets Elements.....	387
Table 90: Protected Network Configuration Elements.....	392
Table 91: Egress Throttle Lists Elements.....	400
Table 92: Specific MsgCopyAnswer AVP Format.....	411
Table 93: Portion of the Answer Message Included as Data Value of the MsgCopyAnswer AVP.....	411
Table 94: CLs, CPLs, and Message Treatment.....	425
Table 95: Mapping Congestion Levels to CPL Values.....	426
Table 96: Remote BUSY and EMR Capacity Ranges.....	426

Table 97: Message Priority Treatment Methods.....	429
Table 98: Mapping Congestion Levels to CPL Values.....	431
Table 99: Congestion Levels Based on Thresholds.....	435
Table 100: Message Priority and ETG Congestion Level.....	438
Table 101: ETG Message Rate Congestion Levels Based on Threshold.....	439
Table 102: ETG Pending Transaction Congestion Levels Based on Threshold.....	440

Chapter 1

Introducing Diameter

Topics:

- [Overview of Diameter Signaling Router Tasks.....20](#)
- [Intended Scope and Audience.....20](#)
- [Content Organization.....20](#)
- [Documentation Admonishments.....21](#)
- [Related Publications.....22](#)
- [Locate Product Documentation on the Oracle Help Center Site.....22](#)
- [Customer Training.....22](#)
- [My Oracle Support \(MOS\).....22](#)
- [Emergency Response.....23](#)

The Diameter document content provides information about how to use the GUI to perform Diameter Signaling Router tasks.

The Diameter menu options allow you to:

- Perform Diameter Signaling Router configuration tasks
- View maintenance information for Diameter components
- Generate reports
- Perform IDIH troubleshooting
- Work with AVP dictionary components
- Access Mediation GUI pages

Overview of Diameter Signaling Router Tasks

This document provides information about how to use the GUI to perform diameter signaling router tasks.

The document provides the following types of information:

- Procedures to configure Diameter components
- Maintenance information about Diameter components
- Procedures to generate reports for the Diagnostics Tool and MP Statistics
- High-level summary for Troubleshooting with IDIH
- AVP Dictionary information
- High-level summary for Mediation

See *Integrated DIH User's Guide* and *Diameter Mediation User's Guide* for more information about those applications.

Intended Scope and Audience

This content is intended for personnel who perform diameter signaling tasks.

This content contains procedures for performing tasks using the product GUI.

This content does not describe how to install or replace software or hardware.

The Diameter software component is shared by multiple applications in the product line. For this reason, this content includes references to the shared applications, and describes GUI options that are not visible or applicable to SDM. For example, applications (such as RBAR, FABR, CPA, and Policy DRA) and IPFE are currently not used by SDM, so disregard any references to these applications.

Content Organization

This content is organized as follows:





- [Introducing Diameter](#) contains general information about the Diameter and Mediation help documentation, the organization of this manual, and how to get technical assistance.
- [User Interface Introduction](#) describes the organization and usage of the user interface. In it you can find information about how the interface options are organized, how to use widgets and buttons, and how filtering and other page display options work.
- [Configuring Diameter](#) provides information about configuring Diameter resources.
- [Diameter Maintenance](#) provides information about how to view the status of Diameter resources, and how to enable and disable connections and applications.
- [Diameter Reports](#) provides information about how to produce Diagnostic Tool reports and MP Statistics (SCTP) reports.
- [Troubleshooting with IDIH](#) provides summary information about the Integrated Diameter Intelligence (IDIH) feature. See *Integrated DIH User's Guide* for more information.

- [Diameter AVP Dictionary](#) provides information about Attribute-Value Pairs (AVPs) that are used by the Diameter Routing Function in making decisions for routing messages to and from applications and for the Diameter Message Copy feature.
- [Mediation](#) provides information about working with the Mediation feature.
- [Diameter Shared Traffic Throttle Groups](#) provides information about all Traffic Throttle Groups (TTGs) defined as shared across the diameter routing network.
- [Diameter Topology Hiding](#) describes the components that can be configured for Diameter Topology Hiding.
- [Diameter Egress Throttle List](#) describes the components can be configured for Egress Throttle List from the NOAM.
- [Diameter RADIUS](#) provides information about working with the RADIUS feature.
- [Diameter Message Copy](#) describes the Diameter Message Copy feature, which is used to send a copy of a message to a DAS.
- [Diameter Capacity and Congestion Controls](#) contains information about the various ways capacity and congestion can be managed to preserve the availability and Quality of Service (QoS).

Documentation Admonishments

Admonishments are icons and text throughout this manual that alert the reader to assure personal safety, to minimize possible service interruptions, and to warn of the potential for equipment damage.

Table 1: Admonishments

Icon	Description
 DANGER	Danger: (This icon and text indicate the possibility of <i>personal injury</i> .)
 WARNING	Warning: (This icon and text indicate the possibility of <i>equipment damage</i> .)
 CAUTION	Caution: (This icon and text indicate the possibility of <i>service interruption</i> .)
 TOPPLE	Topple: (This icon and text indicate the possibility of <i>personal injury and equipment damage</i> .)

Related Publications

For information about additional publications that are related to this document, refer to the *Related Publications Reference* document, which is published as a separate document on the Oracle Help Center site. See [Locate Product Documentation on the Oracle Help Center Site](#) for more information.

Locate Product Documentation on the Oracle Help Center Site

Oracle Communications customer documentation is available on the web at the Oracle Help Center (OHC) site, <http://docs.oracle.com>. You do not have to register to access these documents. Viewing these files requires Adobe Acrobat Reader, which can be downloaded at <http://www.adobe.com>.

1. Access the Oracle Help Center site at <http://docs.oracle.com>.
2. Click **Industries**.
3. Under the Oracle Communications subheading, click the **Oracle Communications documentation** link.
The Communications Documentation page appears. Most products covered by these documentation sets will appear under the headings "Network Session Delivery and Control Infrastructure" or "Platforms."
4. Click on your Product and then the Release Number.
A list of the entire documentation set for the selected product and release appears.
5. To download a file to your location, right-click the **PDF** link, select **Save target as** (or similar command based on your browser), and save to a local folder.

Customer Training

Oracle University offers training for service providers and enterprises. Visit our web site to view, and register for, Oracle Communications training:

<http://education.oracle.com/communication>

To obtain contact phone numbers for countries or regions, visit the Oracle University Education web site:

www.oracle.com/education/contacts

My Oracle Support (MOS)

MOS (<https://support.oracle.com>) is your initial point of contact for all product support and training needs. A representative at Customer Access Support (CAS) can assist you with MOS registration.

Call the CAS main number at 1-800-223-1711 (toll-free in the US), or call the Oracle Support hotline for your local country from the list at <http://www.oracle.com/us/support/contact/index.html>. When calling, make the selections in the sequence shown below on the Support telephone menu:

1. Select **2** for New Service Request
2. Select **3** for Hardware, Networking and Solaris Operating System Support
3. Select one of the following options:
 - For Technical issues such as creating a new Service Request (SR), Select **1**
 - For Non-technical issues such as registration or assistance with MOS, Select **2**

You will be connected to a live agent who can assist you with MOS registration and opening a support ticket.

MOS is available 24 hours a day, 7 days a week, 365 days a year.

Emergency Response

In the event of a critical service situation, emergency response is offered by the Customer Access Support (CAS) main number at 1-800-223-1711 (toll-free in the US), or by calling the Oracle Support hotline for your local country from the list at <http://www.oracle.com/us/support/contact/index.html>. The emergency response provides immediate coverage, automatic escalation, and other features to ensure that the critical situation is resolved as rapidly as possible.

A critical situation is defined as a problem with the installed equipment that severely affects service, traffic, or maintenance capabilities, and requires immediate corrective action. Critical situations affect service and/or system operation resulting in one or several of these situations:

- A total system failure that results in loss of all transaction processing capability
- Significant reduction in system capacity or traffic handling capability
- Loss of the system's ability to perform automatic system reconfiguration
- Inability to restart a processor or the system
- Corruption of system databases that requires service affecting corrective actions
- Loss of access for maintenance or recovery operations
- Loss of the system ability to provide any required critical or major trouble notification

Any other problem severely affecting service, capacity/traffic, billing, and maintenance capabilities may be defined as critical by prior discussion and agreement with Oracle.

Chapter 2

User Interface Introduction

Topics:

- [User Interface Organization.....25](#)
- [Missing Main Menu options.....31](#)
- [Common Graphical User Interface Widgets.....32](#)

This section describes the organization and usage of the application's user interface. In it you can find information about how the interface options are organized, how to use widgets and buttons, and how filtering and other page display options work.

User Interface Organization

The user interface is the central point of user interaction within an application. It is a Web-based graphical user interface (GUI) that enables remote user access over the network to an application and its functions.

The core framework presents a common set of Main Menu options that serve various applications. The common Main Menu options are:

- Administration
- Configuration
- Alarm and Events
- Security Log
- Status & Manage
- Measurements
- Help
- Legal Notices
- Logout

Applications, such as DSR, build upon this framework to present features and functions. For example, the DSR Network OAM GUI may present the following Main Menu options in addition to the common options:

- Communication Agent
- Diameter Common
- Diameter
- Policy and Charging
- MAP-Diameter IWF
- SBR
- RADIUS

The DSR System OAM GUI may present even more Main Menu options as listed below. The end result is a flexible menu structure that changes according to the application needs and features activated.

- Transport Manager
- SS7/Sigtran
- RBAR
- FABR
- IPFE
- GLA
- Policy and Charging
- MAP-Diameter IWF
- SBR
- RADIUS
- Mediation

Note that the DSR System OAM Main Menu options differ from the Network OAM options. Some Main Menu options are configurable from the DSR Network OAM server and view-only from the System OAM server. This remains true for other applications.

User Interface Elements

Table 2: User Interface Elements describes elements of the user interface.

Table 2: User Interface Elements

Element	Location	Function
Identification Banner	Top bar across the web page	Displays the company name, product name and version, and the alarm panel.
Session Banner	Next bar across the top of the web page	<p>The left side of the banner just above the Main Menu provides the following session information:</p> <ul style="list-style-type: none"> • The name of the machine to which the user is connected, and whether the user is connected via the VIP or directly to the machine. • The HA state of the machine to which the user is connected. • The role of the machine to which the user is connected. <p>The right side of the banner:</p> <ul style="list-style-type: none"> • Shows the user name of the currently logged-in user. • Provides a link to log out of the GUI.
Main Menu	Left side of screen, under banners	<p>A tree-structured menu of all operations that can be performed through the user interface. The plus character (+) indicates a menu item contains subfolders.</p> <ul style="list-style-type: none"> • To display submenu items, click the plus character, the folder, or anywhere on the same line. • To select a menu item that does not have submenu items, click on the menu item text or its associated symbol.
Work Area	Right side of panel under status	<p>Consists of three sections: Page Title Area, Page Control Area (optional), and Page Area.</p> <ul style="list-style-type: none"> • Page Title Area: Occupies the top of the work area. It displays the title of the current page being displayed, date and time, and includes a link to context-sensitive help. • Page Control Area: Located below the Page Title Area, this area shows controls for the Page Area (this area is optional). When available as an option, filter controls display in this area. The Page Control Area contains the optional layout element toolbar, which displays different elements depending on which GUI page is selected. For more information, see Optional Layout Element Toolbar. • Page Area: Occupies the bottom of the work area. This area is used for all types of operations. It displays all options, status, data, file, and query screens. Information

Element	Location	Function
		or error messages are displayed in a message box at the top of this section. A horizontal and/or vertical scroll bar is provided when the displayed information exceeds the page area of the screen. When a user first logs in, this area displays the application user interface page. The page displays a user-defined welcome message. To customize the message, see Customizing the Login Message .

Main Menu Options

Table 3: Main Menu Options describes all main menu user interface options.

Note: The menu options can differ according to the permissions assigned to a user's log-in account. For example, the Administration menu options do not appear on the screen of a user who does not have administrative privileges.

Note: Some menu items are configurable only on the Network OAM and view-only on the System OAM; and some menu options are configurable only on the System OAM.

Note: Some features do not appear in the main menu until the features are activated.

Table 3: Main Menu Options

Menu Item	Function
Administration	<p>The Administration menu allows the user to:</p> <ul style="list-style-type: none"> • General Options. Configure options such as password history and expiration, login message, welcome message, and the number of failed login attempts before an account is disabled • Set up and manage user accounts • Configure group permissions • View session information • Manage sign-on certificates • Authorize IP addresses to access the user interface • Configure SFTP user information • View the software versions report • Upgrade management including backup and reporting • Authenticate LDAP servers • Configure SNMP trapping services • Configure an export server • Configure DNS elements
Configuration	<p>On the NOAM, allows the user to configure:</p> <ul style="list-style-type: none"> • Network Elements • Network Devices • Network Routes

Menu Item	Function
	<ul style="list-style-type: none"> • Services • Servers • Server Groups • Resource Domains • Places • Place Associations • Interface and Port DSCP
Alarms and Events	<p>Allows the user to view:</p> <ul style="list-style-type: none"> • Active alarms and events • Alarm and event history • Trap log
Security Log	Allows the user to view, export, and generate reports from security log history.
Status & Manage	Allows the user to monitor the individual and collective status of Network Elements, Servers, HA functions, Databases, KPIs, system Processes, and Tasks. The user can perform actions required for server maintenance, database management, data, and ISO file management.
Measurements	Allows the user to view and export measurement data.
Transport Manager (optional)	On the SOAM, allows the user to configure adjacent nodes, configuration sets, or transports. A maintenance option allows the user to perform enable, disable, and block actions on the transport entries.
Communication Agent (optional)	Allows the user to configure Remote Servers, Connection Groups, and Routed Services. The user can perform actions to enable, disable, and block connections. Also allows the user to monitor the status of Connections, Routed Services, and HA Services.
SS7/Sigtran (optional)	On the SOAM, allows the user to configure various users, groups, remote signaling points, links, and other items associated with SS7/Sigtran; perform maintenance and troubleshooting activities; and provides a command line interface for bulk loading SS7 configuration data.
Diameter Common (optional)	<p>Allows the user to view or configure:</p> <ul style="list-style-type: none"> • Dashboard, configure on the NOAM; view on both OAMs • Network Identifiers on the SOAM - MCC Ranges • Network Identifiers on the NOAM - MCCMNC and MCCMNC Mapping • MPs (on the SOAM) - editable Profile parameters and Profile Assignments <p>The DSR Bulk Import and Export functions are available on both OAMs for the data configured on that OAM.</p>
Diameter (optional)	<p>Allows the user to configure, modify, and monitor Diameter routing:</p> <ul style="list-style-type: none"> • On the NOAMP, Diameter Topology Hiding and Egress Throttle List configuration

Menu Item	Function
	<ul style="list-style-type: none"> • On the SOAM, Diameter Configuration, Maintenance, Reports, Troubleshooting with IDIH, AVP Dictionary, and Diameter Mediation configuration
RBAR (Range-Based Address Resolution) (optional)	<p>Allows the user to configure the following Range-Based Address Resolution (RBAR) settings:</p> <ul style="list-style-type: none"> • Applications • Exceptions • Destinations • Address Tables • Addresses • Address Resolutions • System Options <p>This is accessible from the SOAM only.</p>
FABR (Full Address Based Resolution) (optional)	<p>Allows the user to configure the following Full Address Based Resolution (FABR) settings:</p> <ul style="list-style-type: none"> • Applications • Exceptions • Default Destinations • Address Resolutions • System Options <p>This is accessible from the SOAM only.</p>
Policy and Charging (optional)	<p>On the NOAMP, allows the user to perform configuration tasks, edit options, and view elements for:</p> <ul style="list-style-type: none"> • General Options • Access Point Names • Policy DRA <ul style="list-style-type: none"> • PCRF Pools • PCRF Sub-Pool Selection Rules • Network-Wide Options • Online Charging DRA <ul style="list-style-type: none"> • OCS Session State • Realms • Network-Wide Options • Alarm Settings • Congestion Options <p>Additionally on the NOAMP, users are allowed to perform maintenance tasks, edit options, and view elements for:</p> <ul style="list-style-type: none"> • Maintenance <ul style="list-style-type: none"> • SBR Database Status

Menu Item	Function
	<ul style="list-style-type: none"> • SBR Status • SBR Database Reconfiguration Status • Policy Database Query <p>On the SOAM, allows the user to perform configuration tasks, edit options, and view elements for:</p> <ul style="list-style-type: none"> • General Options • Access Point Names • Policy DRA <ul style="list-style-type: none"> • PCRFs • Binding Key Priority • PCRF Pools • PCRF Pool to PRT Mapping • PCRF Sub-Pool Selection Rules • Policy Clients • Suspect Binding Removal Rules • Site Options • Online Charging DRA <ul style="list-style-type: none"> • OCSs • CTFs • OCS Session State • Realms • Error Codes • Alarm Settings • Congestion Options
Gateway Location Application (optional)	<p>On the SOAM, allows the user to perform configuration tasks, edit options, and view elements for:</p> <ul style="list-style-type: none"> • Exceptions • Options <p>GLA can deploy with Policy DRA (in the same DA-MP or a separate DA-MP).</p>
IPFE (optional)	<p>Allows the user to configure IP Front End (IPFE) options and IP List TSAs. This is accessible from the SOAM server only.</p>
MAP-Diameter Interworking (optional)	<p>On the SOAM, allows the user to perform configuration tasks, edit options, and view elements for the DM-IWF DSR Application:</p> <ul style="list-style-type: none"> • DM-IWF Options • Diameter Exception <p>On the NOAMP, allows the user to perform configuration tasks, edit options, and view elements for the MD-IWF SS7 Application:</p>

Menu Item	Function
	<ul style="list-style-type: none"> • MD-IWF Options • Diameter Realm • Diameter Identity GTA • GTA Range to PC • MAP Exception • CCNDC Mapping
RADIUS (optional)	<p>Allows the user to perform configuration tasks, edit system options, and view elements for:</p> <ul style="list-style-type: none"> • Network Options • Message Authenticator Configuration Sets • Shared Secret Configuration Sets • Ingress Status Server Configuration Sets • Message Conversion Configuration Sets • NAS Node
SBR (optional)	<p>Allows the user to perform configuration tasks, edit system options, and view elements for:</p> <ul style="list-style-type: none"> • SBR Databases • SBR Database Resizing Plans • SBR Data Migration Plans <p>Additionally, on the NOAMP, users are allowed to perform maintenance tasks, edit options, and view elements for:</p> <ul style="list-style-type: none"> • Maintenance <ul style="list-style-type: none"> • SBR Database Status • SBR Status • SBR Database Reconfiguration Status
Help	Launches the Help system for the user interface
Legal Notices	Product Disclaimers and Notices
Logout	Allows the user to log out of the user interface

Missing Main Menu options

Permissions determine which Main Menu options are visible to users. Permissions are defined through the **Group Administration** page. The default group, **admin**, is permitted access to all GUI options and functionality. Additionally, members of the **admin** group set permissions for other users.

Main Menu options vary according to the group permissions assigned to a user's account. Depending on your user permissions, some menu options may be missing from the Main Menu. For example, Administration menu options do not appear on your screen if you do not have administrative

permissions. For more information about user permissions, see *Group Administration* in the OAM section of the online help, or contact your system administrator.

Common Graphical User Interface Widgets

Common controls allow you to easily navigate through the system. The location of the controls remains static for all pages that use the controls. For example, after you become familiar with the location of the display filter, you no longer need to search for the control on subsequent pages because the location is static.

Supported Browsers

This application supports the use of Microsoft® Internet Explorer 8.0, 9.0, or 10.0.

System Login Page

Access to the user interface begins at the System Login page. The System Login page allows users to log in with a username and password and provides the option of changing the password upon login. The System Login page also features a date and time stamp reflecting the time the page was last refreshed. Additionally, a customizable login message appears just below the **Log In** button.

The user interface is accessed via HTTPS, a secure form of the HTTP protocol. When accessing a server for the first time, HTTPS examines a web certificate to verify the identity of the server. The configuration of the user interface uses a self-signed web certificate to verify the identity of the server. When the server is first accessed, the supported browser warns the user that the server is using a self-signed certificate. The browser requests confirmation that the server can be trusted. The user is required to confirm the browser request to gain access.

Customizing the Login Message

Before logging in, the **System Login** page appears. You can create a login message that appears just below the **Log In** button on the **System Login** page.



Oracle System Login

Wed Jul 8 14:20:00 2015 EDT

Log In

Enter your username and password to log in

Username:

Password:

Change password

Welcome to the Oracle System Login.

Unauthorized access is prohibited. This Oracle system requires the use of Microsoft Internet Explorer 8.0, 9.0, or 10.0 with support for JavaScript and cookies.

*Oracle and Java are registered trademarks of Oracle Corporation and/or its affiliates.
Other names may be trademarks of their respective owners.*

Copyright © 2010, 2015, [Oracle](#) and/or its affiliates. All rights reserved.

Figure 1: Oracle System Login

1. From the **Main Menu**, click **Administration > General Options**.

The **General Options Administration** page appears.

2. Locate **LoginMessage** in the **Variable** column.
3. Enter the login message text in the **Value** column.
4. Click **OK** or **Apply** to submit the information.

A status message appears at the top of the Configuration Administration page to inform you if the operation was successful.

The next time you log in to the user interface, the login message text displays.

Accessing the DSR Graphical User Interface

In DSR, some configuration is done at the NOAM server, while some is done at the SOAM server. Because of this, you need to access the DSR graphical user interface (GUI) from two servers. Certificate Management (Single Sign-On) can be configured to simplify accessing the DSR GUI on the NOAM and the SOAM.

For information on configuring Single Sign-On certificates, see **OAM > Administration > Access Control > Certificate Management** in the DSR online help.

After the certificates have been configured, you can log into the DSR GUI on any NOAM or SOAM, and then access the DSR GUI on other servers (NOAM or other SOAMs) without having to re-enter your login credentials.







1. In the browser URL field, enter the fully qualified hostname of the NOAM server, for example `https://dsr-no.yourcompany.com`.
When using Single Sign-On, you cannot use the IP address of the server.
2. When prompted by the browser, confirm that the server can be trusted.
The System Login page appears.
3. Enter the Username and Password for your account.
The DSR GUI for the NOAM appears.
4. To access the DSR GUI for the SOAM, open another browser window and enter the fully qualified hostname of the SOAM.
The DSR GUI for the SOAM appears.





You can toggle between the DSR GUI on the NOAM and the DSR GUI on the SOAM as you perform configuration tasks.

Main Menu Icons

This table describes the icons used in the **Main Menu**.

Table 4: Main Menu Icons

Icon	Name	Description
	Folder	Contains a group of operations. If the folder is expanded by clicking the plus (+) sign, all available operations and sub-folders are displayed. Clicking the minus (-) collapses the folder.
	Config File	Contains operations in an Options page.
	File with Magnifying Glass	Contains operations in a Status View page.
	File	Contains operations in a Data View page.
	Multiple Files	Contains operations in a File View page.
	File with Question Mark	Contains operations in a Query page.

Icon	Name	Description
	User	Contains operations related to users.
	Group	Contains operations related to groups.
	Help	Launches the Online Help.
	Logout	Logs the user out of the user interface.

Work Area Displays

In the user interface, tables, forms, tabbed pages, and reports are the most common formats.

Note: Screen shots are provided for reference only and may not exactly match a specific application's GUI.

Tables

Paginated tables describe the total number of records being displayed at the beginning and end of the table. They provide optional pagination with **First** | **Prev** | **Next** | **Last** links at both the beginning and end of this table type. Paginated tables also contain action links on the beginning and end of each row. For more information on action links and other page controls, see [Page Controls](#).

Displaying Records 1-1 of 1 | [First](#) | [Prev](#) | [Next](#) | [Last](#)

Action		System ID	IP Address	Permission	Action	
Edit	Delete	lisa	10.25.62.4	READ_WRITE	Edit	Delete

Displaying Records 1-1 of 1 | [First](#) | [Prev](#) | [Next](#) | [Last](#)

Figure 2: Paginated Table

Scrollable tables display all of the records on a single page. The scroll bar, located on the right side of the table, allows you to view all records in the table. Scrollable tables also provide action buttons that operate on selected rows. For more information on buttons and other page controls, see [Page Controls](#).

Sequence #	Alarm ID	Timestamp	Severity	Product	Process	NE	Server	Type	Instance	Alarm Text
3498	31201	2009-Jun-11 18:07:41.214 UTC	MAJOR	MiddleWare	procmgr	OAMPNE	teks8011006	PROC	eclipseHelp	A managed process cannot be started or has unexpectedly terminated
5445	31201	2009-Jun-11 18:07:27.137 UTC	MAJOR	MiddleWare	procmgr	SOAMP	teks8011002	PROC	eclipseHelp	A managed process cannot be started or has unexpectedly terminated
5443	31107	2009-Jun-11 18:07:24.704 UTC	MINOR	MiddleWare	inetmerge	SOAMP	teks8011002	COLL	teks8011004	DB merging from a child Source Node has failed
5444	31107	2009-Jun-11 18:07:24.704 UTC	MINOR	MiddleWare	inetmerge	SOAMP	teks8011002	COLL	teks8011003	DB merging from a child Source Node has failed
5441	31209	2009-Jun-11 18:07:22.640 UTC	MINOR	MiddleWare	re.portmap	SOAMP	teks8011002	SW	teks8011003	Unable to resolve a hostname specified in the Nodeinfo table.
										Unable to resolve a

Export

Figure 3: Scrollable Table

Note: Multiple rows can be selected in a scrollable table. Add rows one at a time using CTRL-click. Add a span of rows using SHIFT-click.

Forms

Forms are pages on which data can be entered. Forms are typically used for configuration. Forms contain fields and may also contain a combination of pulldown lists, buttons, and links.

Username: (5-16 characters)

Group: ▼

Time Zone: ▼

Maximum Concurrent Logins: Maximum concurrent logins for a user (0=no limit). [Default = 1; Range = 0-50]

Session Inactivity Limit: Time (in minutes) after which login sessions expire (0 = never). [Default = 120; Range = 0-120]

Comment: (max 64 characters)

Temporary Password: (8-16 characters)

Re-type Password: (8-16 characters)

Figure 4: Form Page

Tabbed pages

Tabbed pages provide collections of data in selectable tabs. Click on a tab to see the relevant data on that tab. Tabbed pages also group Retrieve, Add, Update, and Delete options on one page. Click on the relevant tab for the task you want to perform and the appropriate fields populate on the page. Retrieve is always the default for tabbed pages.

Entire Network	*	System.CPU_CoreUtilPct_Average	System.CPU_CoreUtilPct_Peak			
NOAMP						
SOAM						
	Timestamp	System CPU UtilPct Average	System CPU UtilPct Peak	System Disk UtilPct Average	System Disk UtilPct Peak	System RAM UtilPct Average
	10/22/2009 19:45	6.764068	44	0.520000	1	7.939407
	10/22/2009 20:00	7.143644	25	0.520000	1	8.523822

Figure 5: Tabbed Pages

Retrieve Add Update Delete

Fields marked with a red asterisk (*) require a value.

Field	Value	Description
Network Entity	<input type="text"/>	* Numeric identifier for the Network Entity 1-15 DIGITS

Retrieve

Figure 6: Tabbed Pages

Reports

Reports provide a formatted display of information. Reports are generated from data tables by clicking **Report**. Reports can be viewed directly on the user interface, or they can be printed. Reports can also be saved to a text file.

```

=====
User Account Usage Report
=====

Report Generated: Fri Jun 19 19:30:55 2009 UTC
From: Unknown Network OAM&P on host teks5001701
Report Version: 1.0
User: guiadmin

-----
Username          Date of Last Login   Days Since Last Login  Account Status
-----
guiadmin          2009-06-19 19:00:17  0                       enabled
-----

End of User Account Usage Report
=====
    
```

Figure 7: Report Output

Customizing the Splash Page Welcome Message

When you first log in to the user interface, the splash page appears. Located in the center of the main work area is a customizable welcome message. Use this procedure to create a message suitable for your needs.

1. From the **Main Menu**, click **Administration > General Options**.

The **General Options** page appears.

2. Locate **WelcomeMessage** in the **Variable** column.
3. Enter the desired welcome message text in the **Value** column.
4. Click **OK** to save the change or **Cancel** to undo the change and return the field to the previously saved value.

A status message appears at the top of the page to inform you if the operation was successful.

The next time you log in to the user interface, the new welcome message text is displayed.

Column Headers (Sorting)

You can sort a table by a column by clicking the column header. However, sorting is not necessarily available on every column. Sorting does not affect filtering.

When you click the header of a column that the table can be sorted by, an indicator appears in the column header showing the direction of the sort. See [Figure 8: Sorting a Table by Column Header](#). Clicking the column header again reverses the direction of the sort.

Local Node Name	Realm	FQDN	SCTP Listen Port	TCP Listen Port	Connection Configuration Set	CEX Configuration Set	IP Addresses
-----------------	-------	------	------------------	-----------------	------------------------------	-----------------------	--------------

Figure 8: Sorting a Table by Column Header

Page Controls

User interface pages contain controls, such as buttons and links, that perform specified functions. The functions are described by the text of the links and buttons.

Note: Disabled buttons are grayed out. Buttons that are irrelevant to the selection or current system state, or which represent unauthorized actions as defined in **Group Administration**, are disabled. For example, **Delete** is disabled for users without Global Data Delete permission. Buttons are also disabled if, for example, multiple servers are selected for an action that can only be performed on a single server at a time.

[Table 5: Example Action Buttons](#) contains examples of Action buttons.

Table 5: Example Action Buttons

Action Button	Function
Insert	Inserts data into a table.
Edit	Edits data within a table.

Action Button	Function
Delete	Deletes data from table.
Change	Changes the status of a managed object.

Some Action buttons take you to another page.

Submit buttons, described in [Table 6: Submit Buttons](#), are used to submit information to the server. The buttons are located in the page area and accompanied by a table in which you can enter information. The Submit buttons, except for **Cancel**, are disabled until you enter some data or select a value for all mandatory fields.

Table 6: Submit Buttons

Submit Button	Function
OK	Submits the information to the server, and if successful, returns to the View page for that table.
Apply	Submits the information to the server, and if successful, remains on the current page so that you can enter additional data.
Cancel	Returns to the View page for the table without submitting any information to the server.

Clear Field Control

The clear field control allows you to clear the value from a pulldown list. The clear field control is available only on some pulldown fields.

Click the X next to a pulldown list to clear the field.

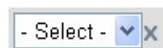

Figure 9: Clear Field Control X

Optional Layout Element Toolbar

The optional layout element toolbar appears in the Page Control Area of the GUI.

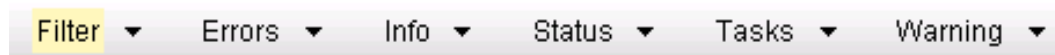

Figure 10: Optional Layout Element Toolbar

The toolbar displays different elements depending on which GUI page is selected. The elements of the toolbar that can appear include:

- Filter – Allows you to filter data in a table.
- Errors – Displays errors associated with the work area.
- Info – Displays information messages associated with the work area.
- Status – Displays short status updates associated with the main work area.

- Warning – Displays warnings associated with the work area.

Notifications

Some messages require immediate attention, such as errors and status items. When new errors occur, the Errors element opens automatically with information about the error. Similarly, when new status items are added, the Status element opens. If you close an automatically opened element, the element stays closed until a new, unacknowledged item is added.

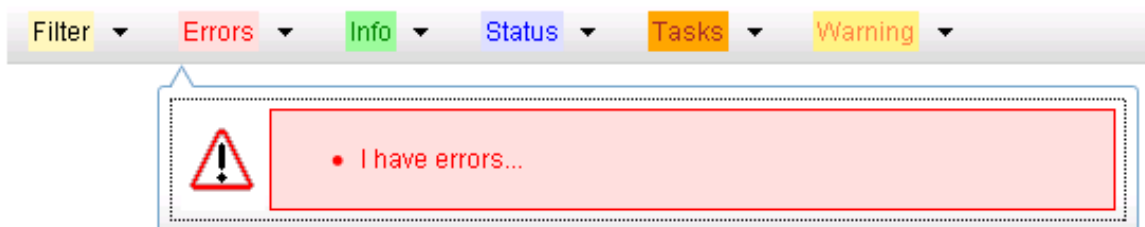

Figure 11: Automatic Error Notification

Note: Viewing and closing an error does not clear the Errors element. If you reopen the Errors element, previously viewed errors are still in the list.

When new messages are added to Warning or Info, the styling of the element changes to indicate new messages are available. The styling of the Task element changes when a task changes state (such as, a task begins or ends).

Opening an Element in the Toolbar

Use this procedure to open an element in the optional layout element toolbar.

1. Click the text of the element or the triangle icon to open an element.
The selected element opens and overlays the work area.
2. Click **X** to close the element display.

Filters

Filters are part of the optional layout element toolbar and appear throughout the GUI in the Page Control Area. For more information about optional layout element toolbar functionality, see [Optional Layout Element Toolbar](#).

Filters allow you to limit the data presented in a table and can specify multiple filter criteria. By default, table rows appear unfiltered. Three types of filters are supported, however, not all filtering options are available on every page. The types of filters supported include:

- Network Element – When enabled, the Network Element filter limits the data viewed to a single Network Element.
Note: Once enabled, the Network Element filter affect all pages that list or display data relating to the Network Element.
- Collection Interval – When enabled, the collection interval filter limits the data to entries collected in a specified time range.

- **Display Filter** – The display filter limits the data viewed to data matching the specified criteria. Once a field is selected, it cannot be selected again. All specified criteria must be met in order for a row to be displayed.

The style or format of filters may vary depending on which GUI pages the filters are displayed. Regardless of appearance, filters of the same type function the same.

Figure 12 shows three examples of filter styles in a GUI. The top example shows a 'Network Element' dropdown set to '- All -' and a 'Display Filter' dropdown set to '- None -'. The middle example shows a 'Collection Interval' section with a value of '30' in a text box, a 'Seconds' dropdown, an 'Ending' dropdown, and a date/time selector set to 'Now', '2009', 'Jan', '01', '00', and '00'. The bottom example shows a 'Display Filter' section with a dropdown set to 'Severity', an '=' operator dropdown, and a text box containing 'MINOR'. Each interface includes 'Go' and 'Reset' buttons.

Figure 12: Examples of Filter Styles

Filter Control Elements

This table describes filter control elements of the user interface.

Table 7: Filter Control Elements

Operator	Description
=	Displays an exact match.
!=	Displays all records that do not match the specified filter parameter value.
>	Displays all records with a parameter value that is greater than the specified value.
>=	Displays all records with a parameter value that is greater than or equal to the specified value.
<	Displays all records with a parameter value that is less than the specified value.
<=	Displays all records with a parameter value that is less than or equal to the specified value.
Like	Enables you to use an asterisk (*) as a wildcard as part of the filter parameter value.
Is Null	Displays all records that have a value of Is Null in the specified field.

Note: Not all filterable fields support all operators. Only the supported operators are available for you to select.

Filtering on the Network Element

The global Network Element filter is a special filter that is enabled on a per-user basis. The global Network Element filter allows a user to limit the data viewed to a single Network Element. Once

enabled, the global Network Element filter affects all sub-screens that display data related to Network Elements. This filtering option may not be available on all pages.

1. Click **Filter** in the optional layout element toolbar.
The filter tool appears.
2. Select a Network Element from the **Network Element** pulldown menu.
3. Click **Go** to filter on the selection, or click **Reset** to clear the selection.

Records are displayed according to the specified criteria.

Filtering on Collection Interval

The Collection Interval filter allows a user to limit the data viewed to a specified time interval. This filtering option may not be available on all pages.

1. Click **Filter** in the optional layout element toolbar.
The filter tool appears.
2. Enter a duration for the **Collection Interval** filter.
The duration must be a numeric value.
3. Select a unit of time from the pulldown menu.
The unit of time can be seconds, minutes, hours, or days.
4. Select **Beginning** or **Ending** from the pulldown menu.
5. Click **Go** to filter on the selection, or click **Reset** to clear the selection.

Records are displayed according to the specified criteria.

Filtering Using the Display Filter

Use this procedure to perform a filtering operation. This procedure assumes you have a data table displayed on your screen. This process is the same for all data tables. However, all filtering operations are not available for all tables.

1. Click **Filter** in the optional layout element toolbar.
The filter tool appears.
2. Select a field name from the **Display Filter** pulldown menu.
This selection specifies the field in the table that you want to filter on. The default is **None**, which indicates that you want all available data displayed.
The selected field name displays in the **Display Filter** field.
3. Select an operator from the operation selector pulldown menu.
The selected operator appears in the field.
4. Enter a value in the value field.
This value specifies the data that you want to filter on. For example, if you specify Filter=Severity with the equals (=) operator and a value of MINOR, the table would show only records where Severity=MINOR.
5. For data tables that support compound filtering, click **Add** to add another filter condition. Then repeat steps 2 through 4.

Multiple filter conditions are joined by an AND operator.

6. Click **Go** to filter on the selection, or click **Reset** to clear the selection.

Records are displayed according to the specified criteria.

Pause Updates

Some pages refresh automatically. Updates to these pages can be paused by selecting the **Pause updates** checkbox. Uncheck the **Pause updates** checkbox to resume automatic updates. The **Pause updates** checkbox is available only on some pages.

Max Records Per Page Controls

Max Records Per Page is used to control the maximum number of records displayed in the page area. If a page uses pagination, the value of Max Records Per Page is used. Use this procedure to change the Max Records Per Page.

1. From the **Main Menu**, click **Administration > General Options**.

The **General Options Administration** page appears.

2. Change the value of the **MaxRecordsPerPage** variable.

Note: Maximum Records Per Page has a range of values from 10 to 100 records. The default value is 20.

3. Click **OK** or **Apply**.

OK saves the change and returns to the previous page.

Apply saves the change and remains on the same page.

The maximum number of records displayed is changed.

Chapter 3

Configuring Diameter

Topics:

- [Understanding the Diameter Configuration Sequence.....46](#)
- [Diameter Capacity Summary.....47](#)
- [Validating Diameter Connection Capacity.....48](#)
- [Diameter Overload Indication Conveyance \(DOIC\).....51](#)
- [Next Generation Network Priority Service \(NGN-PS\).....55](#)
- [Connection Capacity Dashboard Functions.....57](#)
- [Using Application IDs to Identify Diameter Applications.....61](#)
- [Diameter CEX Parameters.....65](#)
- [Diameter Command Codes.....68](#)
- [Diameter Configuration Sets.....71](#)
- [Diameter Local Nodes.....121](#)
- [Diameter Peer Nodes.....133](#)
- [Diameter Peer Node Groups.....147](#)
- [Connections.....151](#)
- [Diameter Route Groups.....172](#)
- [Diameter Route Lists.....178](#)
- [Diameter Peer Route Tables.....183](#)
- [Diameter Egress Throttle Groups.....194](#)
- [Diameter Reroute On Answer.....199](#)
- [Diameter Application Route Tables.....201](#)
- [Diameter Routing Option Sets.....212](#)
- [Diameter Pending Answer Timers.....219](#)
- [Diameter Traffic Throttle Points.....226](#)
- [Diameter Traffic Throttle Groups.....230](#)
- [Diameter AVP Removal Lists.....233](#)
- [Diameter System Options.....236](#)
- [Diameter DNS Options.....247](#)

The **Diameter > Configuration** GUI allows you to manage diameter signaling routing configuration.

You can perform different tasks on an Active Network OAM (NOAM) and an Active System OAM (SOAM).

Note: All applications can co-exist on the same system, and all applications can run on the same Diameter agents. Application limitations can exist, and certain application combinations are not supported. See *DSR Software Installation and Configuration Procedure* for more information.

The **Diameter > Troubleshooting with DIH** pages allow you to manage the Integrated Diameter Intelligence (IDIH) feature.

The IDIH feature allows you to capture detailed information about selected DIAMETER transactions, and transmit this information to IDIH for further analysis. The integration of troubleshooting capabilities provides a way to troubleshoot issues that might be identified with the Diameter traffic that transits the diameter routing program. These troubleshooting capabilities can supplement other network monitoring functions provided by the OSS and network support centers to help to identify the cause of signaling issues associated with connections, peer signaling nodes, or individual subscribers.

Use IDIH **Diameter > Troubleshooting with DIH** pages to perform IDIH configuration and maintenance tasks. See *Integrated DIH User's Guide*.

The **Diameter > Mediation** pages allow you to manage the Mediation feature.

Diameter message mediation helps to solve interoperability issues by using rules to manipulate header parts and Attribute-Value Pairs (AVPs) in

- [Diameter Peer Discovery.....248](#)

an incoming routable message, when data in the message matches some specified conditions at a specified point of message processing. Tasks of the if condition matches, then do some action type can be solved in the most efficient way.

The Diameter Mediation feature extends the CAPM (Computer-Aided Policy Making) framework to allow for easy creation of Mediation rules for use in 3G, LTE and IMS networks. Mediation Rule that are applied to modify the message contents.

Templates are created to define the Conditions that must be matched in a message and the Actions that are applied to modify the message contents.

Use **Diameter > Mediation** pages to perform Mediation configuration and maintenance tasks.

See *Diameter Mediation User 's Guide*.

Understanding the Diameter Configuration Sequence

Use the **Diameter > Configuration** GUI pages to manage Diameter configuration.

Some components must be configured before others can be configured.

Diameter configuration on the SOAM must occur in the following order, because some are dependent on one another:

1. For DA-MPs, make any needed changes to configurable elements in the MP Profiles that will be used for the DA-MPs in the system; and then assign **MP Profiles** to the DA-MPs. See the MP Profiles information in *Diameter Common User's Guide*.
2. Configure **Application Route Tables**. See [Diameter Application Route Tables](#).

Configure only the Table Names. The Application Routing Rules must be configured after Application IDs and Command Codes are configured.

3. Configure **Pending Answer Timers**. See [Diameter Pending Answer Timers](#).
4. Configure **Peer Route Tables**. See [Diameter Peer Route Tables](#).

Configure only the Table Names. The Peer Routing Rules must be configured after Route Lists are configured.

5. Configure **Routing Option Sets**. See [Diameter Routing Option Sets](#).
6. Configure **Application IDs**. See [Using Application IDs to Identify Diameter Applications](#).
7. Configure **Command Codes**. See [Diameter Command Codes](#).
8. Configure **MCC Ranges** if either the Full Address Based Resolution (FABR) or Range Based Address Resolution (RBAR) application is activated. See the MCC range information in *Diameter Common User's Guide*.
9. Configure **CEX Parameters**. See [Diameter CEX Parameters](#).
10. Configure **CEX Configuration Sets**. See [Capacity Configuration Sets](#).
11. Configure **Connection Configuration Sets**. See [Diameter Configuration Sets](#).

Modify the Default Connection Configuration Set or create new Connection Configuration Sets to match the SCTP, Diameter, and TCP options that apply to your network.

12. Configure **Local Nodes**. See [Diameter Local Nodes](#).
13. Configure **Transaction Configuration Sets**. See [Transaction Configuration Sets](#).
14. Configure **Peer Nodes**. See [Diameter Peer Nodes](#).

Enable **Topology Hiding Status** if Topology Hiding will be applicable to the Peer Node. See [Diameter Topology Hiding](#).

Note: Topology Hiding is available on the NOAM only.

15. Configure **Capacity Configuration Sets** for use with the [Per-Connection Ingress MPS Control](#) feature and [Validating Diameter Connection Capacity](#). See [Capacity Configuration Sets](#).
16. Configure **Egress Message Throttling Configuration Sets**. See [Egress Message Throttling Configuration Sets](#).
17. Configure **Message Priority Configuration Sets**. See [Message Priority Configuration Sets](#).
18. Configure **Connections**. IPFE Initiator DA-MP can be configured from this GUI page. See [Connections](#).

19. Configure **Route Groups**. See [Diameter Route Groups](#).
20. Configure **Route Lists**. See [Diameter Route Lists](#).
21. If Alternate Implicit Routing will be used, edit **Peer Nodes** and select a Route List for each **Alternate Implicit Routing** element. See [Diameter Peer Nodes](#).
22. Configure **Message Copy Configuration Sets**. See [Message Copy Configuration Sets](#).
23. Configure **Peer Routing Rules** in each configured Peer Route Table. See [Diameter Peer Route Tables](#).
24. Configure **Egress Throttle Groups**. See [Diameter Egress Throttle Groups](#).
25. Configure TTPs.
26. Configure **Reroute On Answer**, if it will be used in the system. See [Diameter Reroute On Answer](#).
27. Configure **Application Routing Rules** in each configured Application Route Table. See [Diameter Application Route Tables](#).
28. If necessary, change the default **System Options** (see [Diameter System Options](#)):
 - Enable the **Per Connection Egress Message Throttling** feature if it is used.
 - Enable the **Message Copy Feature** if it is used.
 - Change any default values as needed.
29. If necessary, enter or change default **DNS Options**. See [Diameter DNS Options](#).
30. Use the **Diameter > Maintenance** pages to enable configured components:
 - On the **Diameter > Maintenance > Connections** page, enable configured **Connections**.
 - On the **Diameter > Maintenance > Egress Throttle Groups** page, enable **Egress Throttle Groups Rate Limiting**, **Egress Throttle Groups Pending Transaction Limiting**, or both, if used.

The [Diameter Topology Hiding](#) components are configured in the following order on the NOAM:

1. Trusted Network Lists, which are used in the Protected Networks configuration
2. One or more Configuration Sets, for each Topology Hiding Type that will be used:
 - Path Topology Hiding Configuration Sets
 - S6a/S6d Topology Hiding Configuration Sets
 - MME/SGSN Topology Hiding Configuration Sets
 - S9 PCRF Topology Hiding Configuration Sets
 - S9 AF/pCSCF Topology Hiding Configuration Sets
3. Protected Networks, which use the Trusted Network Lists and Configuration Sets in their configuration.

Diameter Capacity Summary

The **Diameter > Configuration > Capacity Summary** page displays information about maximum allowed and currently configured Diameter Configuration components.

You can perform these tasks on an Active System OAM (SOAM).

The following information is displayed in each row of a read-only table:

Configuration Item	The type of Diameter Configuration component
Max Allowed Entries	The maximum number of entries for that component that can be configured in Diameter.

Configured Entries	The number of entries for that components that are currently configured.
% Utilization	The percentage of the maximum number of entries for that component that are currently configured.

Use the **Diameter > Configuration > Capacity Summary** page when planning, configuring, and maintaining the Diameter Configuration.

Validating Diameter Connection Capacity

The Connection Capacity Validation function validates and limits the configuration of Diameter Connections, to better ensure that the configuration does not violate the Connection Count or Reserved Ingress MPS capacity limitations of the DA-MP servers that handle Connections in real time.

Validation of the number of Connections and of Reserved Ingress MPS occurs in response to changes to the configuration of Connections and Capacity Configuration Sets. Such changes reduce the available Connection capacity and must be validated before they can be allowed. (Actions that increase Connection capacity rather than reduce it do not require validation.)

Connection Capacity Validation has no direct impact on the operation of any given DA-MP at run time or on IPFE servers. See [Connections](#).

The following definitions apply in this document:

Target Set	A collection of DA-MP servers, any one of which can be selected by the IPFE server for the purposes of establishing a Floating (IPFE) Diameter Connection.
Non-overlapping Target Set	A Target Set each of whose DA-MPs does not appear in any other configured Target Set.
Overlapping Target Sets	If any single DA-MP appears in more than one Target Set, those Target Sets overlap the DA-MP, sharing its capacity resources.

Connection Capacity Validation behaves according to the following general principles:

- The weighting of DA-MPs within a Target Set is assumed to be equal for the purposes of all Connection configuration validations.
Any non-equal weighting of DA-MPs within a Target Set (achieved through IPFE server configuration) is of no consequence to -Connection Capacity Validation at configuration time.
- Over-configuration of both Connection counts and Reserved Ingress MPS is possible in certain circumstances. No alarms or other active notifications are generated.
 - For a system having no IPFE Connections, no over-configuration can occur under any circumstances.
 - For a system having one or more Target Sets that do not overlap each other, no over-configuration can occur (with the possible exception of upgrading an already over-configured system).
 - For a system having two or more Target Sets that overlap each other in any way, over-configuration can occur because the application does not prevent configuration changes when overlapping Target Sets are involved.

- Diameter and Connection Capacity Validation prevent or do not prevent configuration changes under the following conditions:
 - Diameter will not prevent Connection configuration changes that involve the DA-MPs in overlapping Target Sets. The complexities of overlapping Target Sets make it difficult to determine over-configuration conditions when a diameter routing with overlapping Target Sets is near or at capacity. If there are also non-overlapping Target Sets, prevention of changes affecting non-overlapping Target Sets is still enforced.
 - When only a single non-overlapping Target Set is involved, diameter routing will prevent Connection configuration changes that cause the Target Set's capacity to be exceeded.
 - When there are no Target Sets involved at all - meaning there are no IPFE Connections, only Fixed Connections - diameter routing prevents Connection configuration changes that could cause the individual DA-MP hosting the subject Fixed Connection to exceed its capacity.
- The **IPFE Connection Reserved Ingress MPS Scaling** value (percent) is applied to a DA-MPs total Engineered Ingress MPS. The **IPFE Connection Reserved Ingress MPS Scaling** value is effectively a scaling factor on the total Reserved Ingress MPS that can be configured for a DA-MP, encompassing the contributions of both IPFE and Fixed Connections.
- When dealing with a non-overlapping Target Set, the configuration capacity of the constituent DA-MPs can be thought of as pooled. Even though IPFE Connections are typically considered to be evenly distributed across all the DA-MPs in the Target Set, within a non-overlapping Target Set capacity from one DA-MP can be borrowed and loaned to another DA-MP, for the purposes of validating capacity changes. (This has no effect on the actual distribution of IPFE Connections by the IPFE server.)

This situation can occur if the number of Fixed Connections varies significantly among DA-MPs in the non-overlapping Target Set. In that case, much of one DA-MP's capacity is taken up by Fixed Connections, which means there is less room for IPFE Connections. But if another DA-MP in the non-overlapping Target Set has fewer Fixed Connections, it has more room for IPFE Connections. The capacity on the DA-MP with fewer Fixed Connections can be used for IPFE Connections. See *Interpreting Apparent DA-MP Over-Configuration with Non-overlapping Target Sets* for a concrete example of how this works.

IPFE Connection Reserved Ingress MPS Scaling

Because only the Client Diameter Connections are configured with non-zero Reserved Ingress MPS, **IPFE Connection Reserved Ingress MPS Scaling** values (IPFE Scaling Factor) greater than 50% introduce the potential for a DA-MP to accept sufficient IPFE Connections that could result in the total ingress MPS processed by the DA-MP (including ingress MPS on non-IPFE Connections) exceeding the DA-MP's **Engineered Ingress MPS** rating.

- If only IPFE Connections have non-zero **Reserved Ingress MPS** defined, and non-IPFE Connections have a zero **Reserved Ingress MPS**, the configuration restriction of the IPFE Scaling Factor = 50% will enable the system to behave optimally.
- If non-IPFE Connections have non-zero **Reserved Ingress MPS** defined, then the maximum Reserved Ingress MPS available for all DA-MP Connections will be limited by scaled Engineered Reserved Ingress MPS of the DA-MP.

Therefore, the IPFE Scaling Factor does in fact limit the total Connection Reserved Ingress MPS on a DA-MP. The intended deployment is that all Fixed Connections will have a **Reserved Ingress MPS** value of zero, so that the IPFE Scaling Factor value of 50% will affect only IPFE Connections.

Assumptions and Limitations

Connection Capacity Validation has the following assumptions and limitations:

- Configuration validation decisions never include run time or status information.
- The allocation of IPFE Connection configurations within a Target Set is always evenly distributed across the DA-MPs in the Target Set.
- Even in valid configurations, it is possible that Connections cannot be established at run time due to Ingress MPS variations.
 - If Connections are running near capacity (say, above Reserved but below or at Maximum Ingress MPS), a DA-MP may not be able to establish a Connection that is part of a properly-configured system.
 - Due to the even distribution mathematics, it is also possible for an IPFE Target Set to have sufficient Reserved Ingress MPS capacity overall, but any given DA-MP does not have sufficient capacity to establish a given IPFE Connection whose Reserved Ingress MPS is sufficiently high. This becomes more likely as the total Connection Reserved Ingress MPS approaches the capacity of the Target Set.
- Connection Capacity Validation does not take into account unequal weighting of DA-MPs within an IPFE Target Set.

Weighting is primarily a Connection establishment factor. Weighting does not affect the Connection capacity of any individual DA-MP, or the total capacity of a Target Set.

Over-Configuration Considerations

Connection Capacity Validation has the following over-configuration considerations:

- Over-configuration of both Connection counts and Reserved Ingress MPS is possible and explicitly allowed when overlapping Target Sets are present.
- Running a release earlier than 5.0, and is already over-configured in some way, will remain over-configured after upgrade to 5.0 or later.
- There are no alarms or other active notifications generated by the system to indicate Connection count or Reserved Ingress MPS over-configurations.
- The Connection Capacity Dashboard page can be viewed to check the state of the current Connection/DA-MP configuration. This is a passive notification.
- Over-configuration has no direct impact on the behavior of the DA-MP software when establishing Connections. The Connection Capacity Validation feature is a configuration-only feature; the logic used by the DA-MPs to determine if any given Connection establishment request can be honored is unaffected by Connection Capacity Validation Updates.

The ability for a DA-MP to run traffic in excess of the scaled Engineered Ingress MPS value is unaffected by Connection Capacity Validation Updates.

- Systems having an IPFE Scaling Factor of 50% prior to upgrade will retain the 50% value after upgrade. In older systems, this IPFE Scaling Factor was not used in configuration validation. It is possible for an older system to be over-configured immediately after upgrade, with no change in configuration.

Look at the **Diameter > Configuration > Connection Capacity Dashboard** GUI page to check if the **Maximum Reserved Ingress MPS** (for the capacity) and **Connection Reserved Ingress MPS** columns (Fixed and IPFE) show any over-configuration.

Interpreting Apparent DA-MP Over-Configuration with Non-overlapping Target Sets

If a particular DA-MP appears to be over-configured, that does not necessarily mean it is actually over-configured. The Connection Capacity Dashboard data must be interpreted within the context of the established Target Set configuration.

For example, the Connection Capacity Dashboard tab shows the Connections tab of the Connection Capacity Dashboard. And at first glance, it looks like Charger-MP3 is highly over-configured. It has a capacity of 1000 Connections, and currently has 900 Fixed and 500 IPFE Connections allocated to it.

But a deeper analysis reveals that Charger-MP3 is part of just one non-overlapping Target Set, TS1. The individual DA-MP capacities within a non-overlapping Target Set can be pooled. The total available capacity of TS1 is (3 DA-MPs * 1000) = 3000 Connections. Given that there are 1500 Fixed Connections configured across the three DA-MPs, there is still room for 1500 IPFE Connections in TS1.

Taken as a whole, the TS1 DA-MPs are not over-configured. Whenever all the Connections are actually established, 500 will be established on Charger-MP2, 100 on Charger-MP3, and 900 on Charger-MP4. The Connection Capacity Validation logic correctly determined that the DA-MPs within the non-overlapping Target Set were able to accommodate all 1500 IPFE Connections configured for TS1, given the fact that each DA-MP in the Target Set has some number of Fixed Connections consuming capacity.

Diameter Overload Indication Conveyance (DOIC)

DOIC allows Diameter servers to send overload reports requesting that diameter clients reduce the traffic that they are sending to the server. It also allows for Diameter Agents to act as a proxy for either clients, by reducing traffic as requested by the servers, or as a proxy for the servers by requesting that traffic be reduced by the clients. DOIC's main purpose is to act as a proxy for the clients on the routing server and reduce traffic based on information from the servers.

DOIC is comprised of two routing capabilities:

- Static ETR Throttling
- Peer Node Reported Congestion

DOIC is comprised of two primary procedures using two Diameter Grouped AVPs:

Capability Announcement Procedure	DSR as a DOIC Reacting Node advertises its supported DOIC capabilities by inserting a OC-Supported-Features Grouped AVP in each forwarded Request message sent to a DOIC Reporting Node. The DOIC Reporting Node sends an OC-Supported-Features AVP in Answer responses indicating which abatement algorithm it wants to support.
Overload Reporting Procedure	The DOIC Reporting Node can request a reduction in traffic addressed to a given application for that Reporting node by inserting one or more Applications associated with a Node/FQDN by inserting a DOIC Overload Report (OC-OLR) Grouped AVP in Answer responses to a Request containing a OC-Supported-Features AVP.

Static ETR Throttling

Static ETR Throttling allows you to limit the rate of transactions (Request messages only) that are forwarded to a particular Peer Node, which are addressed to a particular Diameter Application ID.

For each (Peer Node, Application ID) ordered pair that you want to throttle, define a Traffic Throttle Point (TTP) and assign it a Maximum ETR value. All of the information required for Peer Node/Application ETR throttling is stored in a Traffic Throttle Point (TTP). If a Peer Node supports multiple Application IDs, you must create a separate TTP for each Application for which you want to enable ETR throttling. When you enable the TTP for service, the routing application begins to measure the rate of transactions that are routed to the Peer Node and Application ID (this includes transactions such as priority override and NGN-PS that might be exempt from diversion). This is referred to as the Offered Traffic Rate (OTR). Divertable OTRs are the transaction rates offered to a TTP that are candidates for diversion. NGN-PS and priority override transaction are exempt from TTP ETR throttling diversion. When the TTP OTR begins to exceed its user-defined Maximum ETR, the routing application will alternate route the excess transactions using all of the existing routing mechanisms.

Note: A TTP's OTR measurements include all transactions which are associated with an active TTP, which includes both override priority and NGN-PS transactions that might be exempt from diversion.

Traffic diversion is prioritized based upon the Discard Policy assigned to the DA-MPs. Using the Discard Policy and message priority and color OTRs measurements, the TTP Rate Shaper algorithm determines whether a Request message associated with the TTP must be diverted/alternate routed. TTP rate shaping is applied after a Peer Node or Connection is selected from a Route Group (or after a Peer Node is selected by Implicit Routing).

Peer Node Reported Congestion

Routing supports the ability to modify the rate of transactions forwarded to a Peer Node based on the OLRs it receives in Answer responses from the Peer Node. The information received in a OLR is stored in a TTP and applied as modifications to the Target ETR. An OLR is enforced until it expires or is cancelled by the Peer Node, at which time the routing application abates the requested traffic reduction percentage to 0 (at a gradual rate determined by a user-configurable TTP attribute).

Traffic reduction percentages for a Peer Node and Application are used during routing in the following ways:

- You can assign a Maximum Loss Percentage Threshold to a TTP. When this occurs, the routing application will not select a Peer Node or Connection from a Route Group (or select a Peer Node for Implicit Routing) if the TTP's Current Loss Percentage exceeds this threshold.
- When a traffic reduction request is received for a TTP, the routing application updates the TTP Target ETR, which is used for ETR Throttling. ETR Throttling is applied after a Peer Node or Connection is selected from a Route Group (or a Peer Node is selected by Implicit Routing).
- When a message is diverted using a TTP ETR Throttling, the transaction is marked as Diverted in the transaction PTR. When a transaction is marked as Diverted, any subsequent Peer Nodes or Connections are excluded from being a candidate for routing (or re-routing) the diverted transaction if it has a TTP with a non-zero Current Loss Percentage.
- You can allow higher priority transactions to bypass routing constraints via the TTP Override Message Priority Threshold attribute. This attribute is used in the following circumstances:
 - After a transaction has been categorized as Diverted, a Request is allowed to be routed to a congested TTP if its priority is great than or equal to the TTP's Override Message Priority Threshold attribute.
 - After a Peer Node or Connection is selected from a Route Group (or a Peer Node is selected by Implicit Routing), will bypass a TTP ETR Throttling if all of the following criteria are met:
 - An active TTP exists for the selected Peer Node/Connection and the Application ID addressed by the transaction

- You have assigned a value to the TTP's Override Message Priority Threshold attribute
- The Request message's priority is greater or equal to the TTP Override Message Priority Threshold attribute
- The TTP's OTR is less than or equal to the TTP Maximum ETR

Note: A TTP's OTR measurements include all transactions which are associated with an active TTP, which includes both override priority and NGN-PS transactions might be exempt from diversion.

Traffic reduction requests from Peer Nodes within a Route Group can be aggregated and used for making decisions about whether Route Groups within a Route List are viable candidates for routing a transaction. Traffic reduction loss values for a group of Connection or Peer Nodes are aggregated by the Traffic Throttle Group (TTG) to which you assign a set of TTPs. The local TTG traffic reduction information is also distributed to other Nodes within the network to assist them in making decisions about sending traffic they cannot handle to the affected Node.

When a TTG is created and enabled for service, the routing application begins to maintain an aggregated Current Loss Percentage for the TTG based upon the Maximum ETR assigned to each TTP and the Current Loss Percentage for each TTP. A TTG can be assigned to a Route Group within a Route List along with a maximum loss threshold.

When you enable a TTG, the routing application will not select a Route Group from a Route List when the following criteria are met:

- TTG is assigned to the Route Group within the Route List
- TTG admin state is Enabled
- TTG Current Loss Percentage exceeds the Maximum Loss Percentage Threshold value assigned to the Route Group within the Route List

DOIC Capabilities Announcement (DCA)

The DOIC solution supports the ability for Diameter nodes to determine if other nodes in the path of a request support the DOIC solution. The DOIC Capabilities Announcement (DCA) procedure allows a DOIC Reacting Node to indicate which DOIC capabilities it supports to a DOIC Reporting Node which, in turn, responds with which capabilities it wants to use.

The DCA procedure is invoked only when a Request message is being forwarded to a Peer Node for which DOIC has been enabled for the application ID to which the message is addressed. The decision for determining whether an OC-Supported-Features AVP should be appended occurs after the routing application has selected a Connection for forwarding the Request. If the Peer Node associated with the selected Connection has an active TTP associated with the Application ID in the Request message, then:

- Append an OC-Supported-Features AVP to the forwarded Request message containing the list of Abatement Algorithms assigned to the TTP by user configuration.
- Save the TTP in the PTR.

A TTP is considered active, if for a transaction being forwarded to a Connection, the following criteria are met:

- TTP exists for the Peer Node to which the Request is to be forwarded and the Application-Id in the Request header, AND
- TTP's Dynamic Throttling Admin State is set to Enabled
- TTP's Operational Status is NOT set to Inactive

Each time the routing server receives an Answer message that can be associated with a PTR, it checks if a TTP has been stored in the PTR. If not, then the routing server will ignore any DOIC AVPs in the message. If a TTP is stored in the PTR, then will search for DOIC AVPs in the Answer response if the following criteria are met:

- TTP is still active (it may have changed between the time the Request was sent and the Answer was received)
- Diameter Node which initiated the Answer (identified by the Origin-Host AVP) is the same node associated with the TTP

If any of these validations fail, then the routing server will ignore any DOIC AVPs in the message.

DOIC Overload Reports (OLR)

A DOIC Reporting Node notifies a Reacting Node of a new or change to a previously reported traffic overload condition by piggy-backing one or more OC-OLR AVPs in the Answer response to a DCA procedure. If multiple OC-OLR are found, the routing application only processes the first two OC-OLR found from the top of the Answer message and ignores the balance. It is possible in the DOIC specification to receive two OLR in the same Answer message, the only restriction is that they must have different values for the OC-Report-Type AVP.

OLR AVP Validation and Processing

The OC-OLR is a Grouped AVP. AVPs can be grouped and embedded in the OC-OLR, and they can be validated via the routing application. Optionally, you can define the amount of time (in seconds) that the OLR is enforced. You can also (optionally) define the percentage of the traffic reduction that is requested.

If a validation failure occurs with any AVP within the OC-OLR, the entire OLR is discarded. If the OLR is valid, it is handled based upon the type of request as follows:

- New overload report
- Update to an existing overload report
- Cancellation of an existing overload report

New OLR

The routing application considers an OLR to be a new request when the TTP Validity Duration stored in the local TTP RT-DB is set to 0. The routing application could be in an overload recovery state for the previously received OLR. When this occurs, the recovery procedure is abandoned by stopping the DOIC Overload Recover timer. The new OLR is then processed.

Cancel an Existing OLR

A Peer Node can cancel an active overload state by setting the OC-Reduction-Percentage to 0 or by setting the OC-Validity-Duration AVP to 0 seconds. Cancellation only applies if the routing application is processing an OLR (TTP's Validity Duration greater than 0). A cancellation is ignored if overload recovery is in progress (Operational Reason is Peer Overload Recovery). If a cancellation is received while the TTP is in Peer Overload, the routing application processes the request.

Modify an Existing OLR

An upstream Peer Node can update an in-progress overload condition. An update request must contain a Sequence Number larger than the previously one sent. The routing application treats an OLR as an update to an existing overload condition if the validation criteria are met.

DOIC Information Sharing within a Node

Traffic reduction requests from an upstream Peer Node can be sent to any DA-MP. This information must be shared with all DA-MPs within the Node so that it can be applied when routing transactions to the congested entity. When a routing application instance on a DA-MP receives a DOIC OLR that modifies a TTP, the updated TTP information is forwarded to all of its peer routing application instances within the Node via a DOIC-OLR stack event.

Overload Recovery and Abatement

When an OLR received from a Peer Node expires or is cancelled, the routing application must restore the traffic rate for the TTP to its maximum capacity. Rather than abruptly reducing the TTP's Current Loss Percent to 0, the routing application reduces the Current Loss Percent based upon a user-defined loss restoral rate defined by the TTP attribute Abatement Recovery Rate.

DOIC and NGN-PS Interaction

Next Generation Network Priority Service (NGN-PS) allows National Security/Emergency Preparedness (NS/EP) users (service users) to make priority calls/sessions using the public networks. When the NGN-PS feature is enabled on a DSR Node, DSR examines the content of ingress messages received from Diameter Peer Nodes to determine if they qualify for priority treatment based upon a set of rules. See [Diameter System Options elements](#). If priority treatment is required, the message is assigned a priority of 4 and becomes inviolable, which means that it becomes exempt from discard and bypasses all DSR ingress and egress congestion throttling controls. The following exemptions are provided to inviolable message from DOIC throttling constraints:

- Inviolable Request messages from a Route Group-TTG's Maximum Loss Percent Threshold constraint are exempt.
- Inviolable Request messages from a Peer Node-TTP's Maximum Loss Percent Threshold constraint are exempt.
- Any TTP ETR message throttling constraints for inviolable Request messages are bypassed.

Note: NGN-PS transactions are never diverted by ETR throttling; therefore, any existing diameter routing layer routing rules associated with DOIC-diverted transactions do not apply.

Next Generation Network Priority Service (NGN-PS)

Next Generation Network Priority Service (NGN-PS) allows National Security/Emergency Preparedness (NS/EP) users to make priority calls/sessions using public networks. When you enable the NGN-PS feature on a DSR Node, ingress messages received from Diameter Peer Nodes are examined to determine if they qualify for priority treatment based upon a set of rules. These rules, established by Standards Development Organizations, have various groups working on what is broadly called Emergency Telecommunications Services (ETS).

ETS is intended to be used by qualified and authorized users, for example, emergency service personnel, only during times of emergency situations and network congestion. ETS access:

- Is limited to key personnel and those with leadership
- Is provided end-to-end priority treatment beyond that offered to the general public
- Can include priority call/session set-up, access to additional resources (alternate routing), and exemption from restrictive network traffic management controls.

Note: If NGN-PS is disabled after being enabled, DSR will not disable NGN-PS, but an alarm alerts the user that the runtime state and administrative state for NGN-PS are not in synch.

NGN-PS support is comprised of two major functions:

1. Identifying messages which require NGN-PS, which is based on subscription information stored in databases that is downloaded to entities that perform priority marking of transactions by way of AVPs.
 - The following messages are candidates for NGN-PS treatment:
 - Cx/Dx LIR & LIA
 - Cx/Dx SAR & SAA
 - Dh/Sh UDR & UDA
 - Gx CCR-I & CCA-I
 - Gx RAR & RAA
 - Rx AAR & AAA
2. If a message qualifies for priority treatment, it is considered inviolable. An inviolable message cannot be blocked, rejected, or discarded by any ingress or egress control functions due to internal resource congestion or exhaustion.

Note: NGN-PS messages must receive priority treatment both at the Diameter Application signaling layer and IP-layer.

The priority level for violable messages is defined as a number between zero and three, where zero has the lowest and three has the highest violable message priority. for violable messages, and three has the highest violable message priority. NGN-PS messages have a priority level of four.

Note: After a message becomes inviolable, its priority cannot be modified during the lifetime of that message within a DSR node. After an ingress Request message is marked as inviolable, all messages associated with that transaction are also marked as inviolable. Similarly, Answer messages associated with inviolable transactions are made inviolable.

You can enable any of the following diameter interfaces for NGN-PS support:

- Gx, Rx, Cx/Dx and Dh/Sh

NGN-PS messages are identified by the contents of a particular AVP for well-known set of order pairs. Most non-Gx NGN-PS messages can be identified by the presence of an AVP; Gx NGN-PS message identification requires more complex rules based upon AVP content and user-provided configuration data.

Identifying Messages for Priority Treatment

Congestion control procedures use message priorities and congestion levels to determine which messages to shed/divert when congestion exists. Lowest priority messages are assigned a priority of 0, and the highest priority messages are assigned a value of 3. Because inviolable messages must be

provided a higher treatment versus violable message, the existing four priority values of 0 through 3 are reserved for violable messages, and message priority of 4 is reserved for inviolable messages.

A message is considered inviolable if:

- The message priority is greater or equal to the **Minimum Inviolable Priority** value. See [Diameter System Options elements](#). NGN-PS messages received from Diameter Peer Nodes are identified and tagged as inviolable before DSR ingress congestion controls are applied.
- Answer priority is equal to the Maximum of Request Priority and **Minimum Answer Priority** value. See [Diameter System Options elements](#).

Identifying NGN-PS Messages

NGN-PS specifications identify a well-defined and limited number of messages that are candidates for priority treatment. Inviolable messages are exempt from discard and bypass all ingress and egress throttling controls. These messages typically represent a small portion of message traffic, and you can configure this function to avoid abuse. For information about limiting the percentage of the maximum engineered DA-MP ingress message rate, see [Diameter System Options elements NGN-PS Maximum Message Rate Percent](#).

When NGN-PS is disabled, a DSR Node does not search for ingress NGN-PS messages. When NGN-PS is enabled, the DSR Node measures the ingress rate of NGN-PS which are marked as inviolable and, if the **NGN-PS Maximum Message Rate Percent** value has not been reached, DSR is allowed to tag NGN-PS messages received from Diameter Peer Nodes.

Identifying Non-Gx NGN-PS Messages

Sh/Dh and Cx/Dx messages are tagged based on the presence of Session-Priority AVP value in Diameter messages. Rx messages are identified as NGN-PS if the MPS-Id AVP value in Diameter message is the same as the **Rx MPS-Identifier** value in [Diameter System Options elements](#).

Identifying Gx NGN-PS Messages

Gx NGN-PS messages are identified by both the content of AVPs, as well as user-configurable data.

The reserved NGN-PS priority levels are network-specific and user-configurable. See **Gx NGN-PS Identifier** in [Diameter System Options elements](#).

Priority treatment of Gx CCR-I and CCA-I messages is only required if Advance Priority is enabled in the your network. If your network supports one of the two mutually exclusive advance priority types, you can select which one to enable. See **Gx Advance Priority Type** in [Diameter System Options elements](#).

Connection Capacity Dashboard Functions

The functions of the Connection Capacity Validation feature are described in [Validating Diameter Connection Capacity](#). On the **Diameter > Configuration > Connection Capacity Dashboard** GUI page, the current Connection configuration capacity information for configured Active DAMPs is displayed.

You can perform these tasks on an Active System OAM (SOAM).

Each row on the page contains the information for one configured Active DAMP.

The **Diameter > Configuration > Connection Capacity Dashboard** page is view-only and has two tabs.

The **Connections** tab contains information about the currently configured Connections for each DAMP in the NE. Fixed and IPFE Connections are displayed, with IPFE (Floating) Connections grouped by Target Set.

The **Connection Reserved Ingress MPS** tab contains the currently configured Reserved Ingress MPS for each DAMP in the NE. The contribution of both Fixed and IPFE Connections is displayed, with IPFE Connections grouped by Target Set.

If any configured DAMP does not have an assigned MP Profile, the associated row on each Dashboard tab displays the **MP Server Hostname** in the first column, and all other fields in the row contain —.

Note: The Connection Capacity Dashboard does not use field coloring. Usage values at or in excess of 100% are not flagged by cell coloring.

The following information is displayed for each configured Active DA-MP when the **Connections** tab is selected:

MP Server Hostname	Hostname of the DAMP server.
Current Connection Usage (%)	<p>The percentage of the total Connection capacity currently used, which is the sum of Fixed and IPFE Connections allocated to the DAMP, divided by the total Connection Capacity value shown in the fourth column.</p> <p>It is theoretically possible for this usage value to exceed 100%; diameter does not prevent over-configuration in certain scenarios (typically involving overlapping Target Sets, or a non-overlapping Target Set whose DAMPs have significantly different numbers of Fixed Connections assigned). For a given DAMP, if the number of Connections allocated to that DAMP exceeds the DAMP's Maximum Connections count capacity (from the assigned MP Profile), the Current Connection Usage (%) value will exceed 100%.</p>
Current Reserved Ingress MPS Usage (%)	<p>The percentage of scaled Engineered Ingress MPS capacity currently used.</p> <p>This usage value is computed as the sum of Reserved Ingress MPS values for a DA-MP's Fixed and IPFE Connections, divided by the Maximum Reserved Ingress MPS value shown in the fourth column of the Connection Reserved Ingress MPS tab.</p> <p>It is theoretically possible for this usage value to exceed 100%; diameter does not prevent over-configuration in certain scenarios (typically involving overlapping Target Sets, or a non-overlapping Target Set whose DAMPs have significantly different numbers of Fixed Connections assigned).</p>
Connection Capacity	<p>The DAMP's total Connection capacity.</p> <p>The value is Maximum Connections value in the MP Profile that has been assigned to the DAMP, which is the maximum number of Diameter Connections that the DAMP can have configured at any one time.</p>
# Fixed Connections	<p>The number of Fixed Connections currently configured for the DAMP.</p> <p>For a given DAMP, the value displayed in the # Fixed Connections field should:</p> <ul style="list-style-type: none"> • Never exceed the Connection Capacity value.

- Always agree with the number of Fixed Connections displayed on the **Diameter > Configuration > Connections** page, when filtering on **IP Owner** equals the given DAMP

If a DAMP has one or more configured Fixed Connections, the value appears as a hyperlink. The hyperlink opens the **Diameter > Configuration > Connections [Filtered]** page, filtered to show only the Fixed Connections that are assigned to the DAMP.

If the NE has Target Sets configured, the following information appears (one column for each Target Set) up to a maximum of 32 Target Sets:

TSn: # IPFE Connections A configured Target Set, where n is the Target Set number. The numbering of the Target Sets will be ascending, but might not be sequential.

The value displayed for a given DAMP and Target Set is the evenly-distributed allocation of IPFE Connections to each DAMP in the Target Set. If the evenly-distributed allocation value is zero, then the value 0 is displayed in the field.

The evenly-distributed allocation of IPFE Connections will be zero if there are more DAMPs in the Target Set than IPFE Connections configured for the Target Set. In this case, to make it clear that the DAMP is part of the Target Set, the value of zero is displayed (instead of a blank field).

If a DAMP has no IPFE allocation for a defined Target set, the corresponding field is blank.

The following information appears under the **Connection Reserved Ingress MPS** tab:

MP Server Hostname Hostname of the DAMP server.

Current Connection Usage (%) The percentage of the total Connection capacity currently used, which is the sum of Fixed and IPFE Connections allocated to the DAMP, divided by the total **Connection Capacity** value shown in the fourth column on the **Connections** tab.

It is theoretically possible for this usage value to exceed 100%; diameter does not prevent over-configuration in certain scenarios (typically involving overlapping Target Sets, or a non-overlapping Target Set whose DAMPs have significantly different numbers of Fixed Connections assigned). For a given DAMP, if the number of Connections allocated to that DAMP exceeds the DA-MP's Maximum Connections count capacity (from the assigned MP Profile), the **Current Connection Usage (%)** value will exceed 100%.

Current Reserved Ingress MPS Usage (%) The percentage of scaled Engineered Ingress MPS capacity currently used. This usage value is computed as the sum of Reserved Ingress MPS values for a DAMP's Fixed and IPFE Connections, divided by the **Maximum Reserved Ingress MPS** value shown in the fourth column of the **Connection Reserved Ingress MPS** tab.

It is theoretically possible for this usage value to exceed 100%; diameter does not prevent over-configuration in certain scenarios (typically involving overlapping Target Sets, or a non-overlapping Target Set whose DAMPs have significantly different numbers of Fixed Connections assigned).

If the total Connection Reserved Ingress MPS for Connections allocated to a given DAMP exceeds the DAMP's scaled Engineered Ingress MPS, the **Current Reserved Ingress MPS Usage (%)** will exceed 100%

Maximum Reserved Ingress MPS The DAMP's **Engineered Message Size Allowed** value, scaled by the **IPFE Connection Reserved Ingress MPS Scaling** value (from the **Diameter > Configuration > System Options** page).

The DAMP's **Engineered Ingress MPS** value comes from the **MP Profile** that has been assigned to the DAMP.

The **IPFE Connection Reserved Ingress MPS Scaling** value, from the **Diameter > Configuration > System Options** page, is the percent of DAMP **Engineered Message Size Allowed** used by each DAMP when validating the Reserved Ingress MPS for a newly received IPFE Connection. A newly received IPFE Connection will be rejected if the total Connection Reserved Ingress MPS for Fixed and already established IPFE Connections would exceed the DAMP's **Engineered Ingress MPS**, scaled by this value.

Total Fixed Connection Reserved Ingress MPS The sum of the **Maximum Reserved Ingress MPS** values for all Fixed Connections configured to a DAMP.
For a given DAMP, the value displayed in the **Total Fixed Connection Reserved Ingress MPS** field should not exceed the **Maximum Reserved Ingress MPS** value.

Note: There is one exception – a system already configured with Fixed Connections having some non-zero **Total Fixed Connection Reserved Ingress MPS** value. If the IPFE Scaling Factor is decreased, thus decreasing the scaled Engineered Ingress MPS on every DAMP in the system, it is possible the new lowered **Maximum Reserved Ingress MPS** will be less than the already-configured **Total Fixed Connection Reserved Ingress MPS**.

If a DAMP has no Fixed Connections assigned to it, the corresponding field shows a value of zero

If a DAMP has one or more Fixed Connections, the value appears as a hyperlink. The hyperlink opens the **Diameter > Configuration > Connections [Filtered]** page, filtered to show only those Fixed Connections assigned to the DAMP.

If the NE has Target Sets configured, the following information appears following the tab columns (one column for each Target Set) up to a maximum of 32 Target Sets:

TSn: # IPFE Connections Reserved Ingress MPS A configured Target Set, where n is the Target Set number. The numbering of the Target Sets will be ascending, but might not be sequential.
Note: The IPFE GUI does not require Target Sets to be configured sequentially. For example, you can define Target Sets 4, 11, 12, and 32. The Dashboard page always shows only the configured Target Sets, from the smallest configured number to the largest configured number.

The value displayed for a given DAMP and Target Set field is the evenly-distributed allocation of IPFE Connections' Reserved Ingress MPS to each DAMP in the Target Set. If the evenly-distributed allocation value is zero, then 0 is displayed in the field.

The evenly-distributed allocation of IPFE Connections is zero if all of the IPFE Connections configured for the Target Set have Reserved Ingress MPS values of zero.

In this case, to make it clear that the DAMP is part of the Target Set, the value of zero is displayed (instead of a blank field).

If a DAMP has no IPFE allocation for a defined Target set, the corresponding field is blank.

If a DA-MP has one or more IPFE Connections allocated to it for a given Target Set, the value is displayed as a hyperlink. When clicked, the **Diameter > Configuration > Connections [Filtered]** page opens, filtered to show only those IPFE Connections assigned to the Target Set. Because IPFE Connections are not configured to a particular DAMP, this filtered display cannot show a DAMP allocation; it instead shows all IPFE Connections in the Target Set.

DA-MP and Target Set Associations

The DAMPs that are included in a Target Set (TS) are easily identified because they always have a number in the Dashboard cell that is the intersection of the DAMP and Target Set.

- If there are no IPFE Connections yet defined for a TS, each DAMP in the TS still shows a value of zero on both the **Connections** and **Connection Reserved Ingress MPS** tabs.
- If there are fewer IPFE Connections defined for a TS than DAMPs assigned to the TS, the evenly-distributed value shown on the **Connections** tab is zero. Each included DAMP shows a value of zero for the Target Set.
- If all IPFE Connections in a Target Set have **Maximum Reserved Ingress MPS** values of zero, then each DAMP included in the TS shows a value of zero on the **Connection Reserved Ingress MPS** tab.

Overlapping Target Sets can be easily identified on the Dashboard by looking for DAMPs that have a value for more than one Target Set.

- If a given DAMP shows no number for any Target Set, that DAMP is not included in any Target Set; therefore, it cannot host IPFE Connections.
- If a given DAMP shows a number for just one Target Set, that DAMP is not overlapped in more than one Target Set.
- If a given DAMP shows a number for more than one Target Set, then all Target Sets that include the DAMP overlap.

Using Application IDs to Identify Diameter Applications

An Application ID, along with an Application Name, is used to uniquely identify a Diameter application. You can perform these tasks on an Active System OAM (SOAM).

The Internet Assigned Numbers Authority (IANA) lists standard and vendor-specific Application IDs on the iana.org website. On the website:

- Select Protocol Assignments
- Scroll to locate the Authentication, Authorization, and Accounting (AAA) Parameters heading
- Select Application IDs

The Application ID fields are described in [Diameter Application IDs elements](#).

On the **Diameter > Configuration > Application IDs** page, you can:

- Filter the list of Application IDs, to display only the desired Application IDs.
- Click **Insert**.

The **Diameter > Configuration > Application IDs [Insert]** page is displayed. You can add a new Diameter Configuration Application ID and its values. See [Adding an Application ID](#).

If the maximum number of Application IDs (1000) already exists in the system, the **Diameter > Configuration > Application IDs [Insert]** page is not displayed, and an error message appears.

- Select an **Application ID**, and click **Edit**. The **Diameter > Configuration > Application IDs [Edit]** page is displayed. You can edit the selected Application ID. See [Editing an Application ID](#).
- Select an **Application ID**, and click **Delete** to delete the selected Application ID. See [Deleting an Application ID](#).

Diameter Application IDs elements

[Table 8: Application IDs Elements](#) describes the elements on the **Application IDs** View, Insert, and Edit pages.

Note: Data Input Notes apply to the Insert and Edit pages only; the View page is read-only.

Table 8: Application IDs Elements

Element	Description	Data Input Notes
Application ID Value	Identifies a specific Diameter Application ID value that is placed in the Application ID AVP. The Application ID field is required, must be unique, and cannot be edited after it is created.	Format: <ul style="list-style-type: none"> • List of available Application IDs Default: -Select- <ul style="list-style-type: none"> • Input text box; numeric, maximum 10 digits Range: <ul style="list-style-type: none"> • 1-16777215 for Standard Application IDs • 16777216-4294967294 for Vendor-specific Application IDs • 4294967295 for Relay
Name	Application ID Name value	Format: Input text box; case-sensitive; alphanumeric and underscore; cannot start with a digit and must contain at least one alpha Range: 1 - 32 characters

Viewing Application IDs

Use this task to view all configured Application IDs.

Select **Diameter > Configuration > Application IDs**.

The **Diameter > Configuration > Application IDs** page is displayed with a list of configured Application IDs. The fields are described in *Diameter Application IDs elements*.

Adding an Application ID

Use this task to configure a new Application ID.

The fields are described in *Diameter Application IDs elements*.

1. Select **Diameter > Configuration > Application IDs**.

The **Diameter > Configuration > Application IDs** page is displayed.

2. Click **Insert**.

The **Diameter > Configuration > Application IDs [Insert]** page is displayed.

If the maximum number of Application IDs (1000) is already configured in the system, the **Diameter > Configuration > Application IDs [Insert]** page is not displayed, and an error message appears.

3. Enter a unique **Name** for the Diameter Application.
4. Select an **Application ID Value** from the list or enter a unique value in the text box to identify a specific Diameter Application.

Application ID is required

5. Click:

- **OK** to save the new Application ID and return to the **Diameter > Configuration > Application IDs** page.
- **Apply** to save the new Application ID and remain on this page.
- **Cancel** to return to the **Diameter > Configuration > Application IDs** page without saving any changes.

If you click **OK** or **Apply** and any of the following conditions exist, an error message appears:

- A field contains a value that is out of the allowed range
- The **Application ID Value** field is empty (not entered)
- Adding the new Application ID would exceed the maximum number of Application IDs (1000)
- Adding the new Application ID would exceed the maximum number of Peer Route Table/Application ID combinations (20).

Editing an Application ID

Use this procedure to change the Name for a selected Application ID. (The **Application ID Value** field cannot be changed.)

The fields are described in *Diameter Application IDs elements*.

When the **Diameter > Configuration > Application IDs [Edit]** page is displayed, the fields are populated with the currently configured values.

1. Select **Diameter > Configuration > Application IDs**.

The **Diameter > Configuration > Application IDs** page is displayed.

2. Select the **Application ID** row to be edited.
3. Click **Edit**.

The **Diameter > Configuration > Application IDs [Edit]** page appears.

4. Change the **Name** for the selected **Application ID**.
5. Click:
 - **OK** to save the changes and return to the **Diameter > Configuration > Application IDs** page.
 - **Apply** to save the changes and remain on this page.
 - **Cancel** to return to the **Diameter > Configuration > Application IDs** page without saving any changes.

If you click **OK** or **Apply** and any of the following conditions exist, an error message appears:

- The selected Application ID no longer exists; it has been deleted by another user
- Any required field is empty (not entered)

Deleting an Application ID

Use the following procedure to delete an Application ID.

Note: You cannot delete an Application ID if it is associated with any of the following Configuration components:

- **CEX Configuration Sets**
- **Transaction Configuration Sets**
- **Peer Route Table Rules**
- **Application Route Table Rules**
- **Message Priority Configuration Sets**
- Applications such as RBAR and FABR

1. Select **Diameter > Configuration > Application IDs**.

The **Diameter > Configuration > Application IDs** page is displayed.

2. Select the **Application ID** to be deleted.
3. Click **Delete**.

A window appears to confirm the delete.

4. Click:
 - **OK** to delete the Application ID.
If the Application ID is associated with a **CEX Configuration Set**, the Application ID is not deleted and an error message appears.
 - Click **Cancel** to cancel the delete function and return to the **Diameter > Configuration > Application IDs** page.

If you click **OK** and the selected Application ID no longer exists (it was deleted by another user), an error message appears and the Application IDs view is refreshed.

Diameter CEX Parameters

Configure CEX Capabilities Exchange) Parameters to associate an application type and vendor ID with a Diameter Application. If specified, the vendor ID will be placed in the Vendor ID AVP.

You can perform these tasks on an Active System OAM (SOAM).

On the **Diameter > Configuration > CEX Parameters** page, you can perform the following actions:

- Filter the list of Application IDs, to display only the desired Application IDs.
- Sort the list entries in ascending or descending order by Application ID, Application ID Type, or Vendor ID, by clicking the column heading. By default, the list is sorted by Application ID in ascending ASCII order.
- Click an Application ID in the list to go the Application ID configuration page for that application.
- See [Adding CEX Parameters](#) to assign a new set of CEX Parameters to an Application ID.
- See [Editing CEX Parameters](#) to edit the CEX Parameters for the selected Application ID.
- See [Deleting CEX Parameters](#) to delete the CEX Parameters for the selected Application ID.

Diameter CEX Parameters elements

[Table 9: CEX Parameters elements](#) describes the fields on the **CEX Parameters** View, Insert, and Edit pages. Data Input Notes apply only to the Insert and Edit pages; the View page is read-only.

Table 9: CEX Parameters elements

Field (* indicates a required field)	Description	Data Input Notes
* Application ID	Used to identify a specific Diameter Application. The Application ID value is placed in the Application ID AVP.	Format: pulldown menu Range: configured Application IDs <ul style="list-style-type: none"> • 0-16777215 for Standard Application IDs • 16777216-4294967294 for Vendor-specific Application IDs • 4294967295 for Relay
Application ID Type	Type of Application ID.	Format: radio buttons Range: Authentication, Accounting
Vendor-Specific Application ID	If checked, the Vendor ID and the Application ID will be grouped in a Vendor-specific Application ID AVP.	Format: check box Range: checked, unchecked Default: unchecked

Field (* indicates a required field)	Description	Data Input Notes
Vendor ID	<p>A Vendor ID value for this Vendor-Specific Application ID.</p> <p>The Vendor ID is placed in the Vendor ID AVP.</p> <p>The Vendor-Specific Application ID check box must be checked before a value can be entered in this field.</p>	<p>Format: numeric; maximum 10 digits</p> <p>Range: 1-4294967295</p>

Viewing CEX Parameters

Use this task to view CEX Parameters configured for Application IDs.

Select **Diameter > Configuration > CEX Parameters**. The **Diameter > Configuration > CEX Parameters** page appears with a list of configured Application IDs. The fields are described in [Diameter CEX Parameters elements](#).

Adding CEX Parameters

Use this task to add CEX Parameters to an Application ID.

The fields are described in [Diameter CEX Parameters elements](#).

1. Select **Diameter > Configuration > CEX Parameters**.

The **Diameter > Configuration > CEX Parameters** page appears.

2. Click **Insert**.

The **Diameter > Configuration > CEX Parameters [Insert]** page appears.

3. Select an Application ID from the pulldown menu.

4. Set the Application ID Type.

5. If appropriate, check the **Vendor Specific Application ID** check box.

6. If you checked **Vendor Specific Application ID**, specify the **Vendor ID**.

7. Click:

- **OK** to save the new CEX Parameters and return to the **Diameter > Configuration > CEX Parameters** page.
- **Apply** to save the new CEX Parameters and remain on this page.
- **Cancel** to return to the **Diameter > Configuration > CEX Parameters** page without saving any changes.

If **OK** or **Apply** is clicked and any of the following conditions exist, an error message appears:

- Any fields contain a value that is out of the allowed range
- The **Application ID**, **Application ID Type**, and **Vendor ID** combination is not unique

Editing CEX Parameters

Use this procedure to change the Application ID Type, Vendor-Specific ID, or Vendor ID for a selected Application ID. (The **Application ID** field cannot be changed.)

The fields are described in [Diameter CEX Parameters elements](#).

When the **Diameter > Configuration > CEX Parameters [Edit]** page opens, the fields are populated with the current configured values.

Note: If a CEX parameter is being used by a connection (Enabled/disabled) it cannot be edited.

1. Select **Diameter > Configuration > CEX Parameters**.

The **Diameter > Configuration > CEX Parameters** page appears.

2. Select the **Application ID** row to be changed.
3. Click **Edit**.

The **Diameter > Configuration > Application IDs [Edit]** page appears.

4. Change the **Application ID Type**, **Vendor-Specific ID**, or **Vendor ID** for the selected **Application ID**.

The **Vendor ID** must be unique.

5. Click:

- **OK** to save the changes and return to the **Diameter > Configuration > CEX Parameters** page.
- **Apply** to save the changes and remain on this page.
- **Cancel** to return to the **Diameter > Configuration > CEX Parameters** page without saving any changes.

If **OK** or **Apply** is clicked and any of the following conditions exist, an error message appears:

- The selected Application ID no longer exists; it has been deleted by another user
- Any fields contain values that are out of range
- Any required field is empty (not entered)
- The **Application ID**, **Application ID Type**, and **Vendor ID** combination is not unique

Deleting CEX Parameters

Use the following procedure to delete CEX Parameters associated with an Application ID.

Note: CEX Parameters cannot be deleted if the Application ID is associated with a CEX Configuration Set or being used in a connection.

1. Select **Diameter > Configuration > CEX Parameters**.

The **Diameter > Configuration > CEX Parameters** page appears.

2. Select the **Application ID** for which you want to delete CEX Parameters.
3. Click **Delete**.

A popup window appears to confirm the delete.

4. Click:

- **OK** to delete the CEX Parameters from the Application ID.
If the Application ID is associated with a CEX Configuration Set, the CEX Parameters are not deleted and an error message appears.
- Click **Cancel** to cancel the delete function and return to the **Diameter > Configuration > CEX Parameters** page.

If **OK** is clicked and the selected Application ID no longer exists (it was deleted by another user), an error message is displayed and the CEX Parameters view is refreshed.

Diameter Command Codes

The Command Code is one of the parameters contained in a Diameter Message. In the Command Codes configuration section, you can define the Command Code values that can be used in Peer Routing Rules and Application Routing Rules.

You can perform these tasks on an Active System OAM (SOAM).

An (Extended) Command Code is a command code extension that includes the following attributes:

- Command Code (parent Command Code)
- AVP Code
- AVP Data value

This broadens the definition of Diameter Command Codes to include an additional application-specific single Diameter or 3GPP AVP content per Command Code. A format example might be 272.416.1 = CCR/CCA-I.

Note: All (E)CCs are predefined and preloaded into the configuration.

(E)CCs are synonymous with CCs, as a GUI element and as a reference for other managed objects. After (E)CCs are configured on the **Command Codes** page, they are listed as choices on the **Inserting Rule for Application Route Table**, **Inserting Rule for Peer Route Table**, **Transaction Configuration Sets [Insert]**, and **Message Priority Configuration Sets [Insert]** pages.

Note: A parent CC or Base CC is a Command Code without AVP code and Data extensions. All (E)CCs are extensions of any of the configured base command codes.

On the **Diameter > Configuration > Command Codes** page, you can perform the following actions:

- Filter the list of Command Codes, to display only the desired Command Codes.
- Sort the list entries in ascending or descending order by Command Code or Command Code Name by clicking the column heading. By default, the list is sorted by Command Code in ascending numerical order. When comparing two cell values in the Command Code column for sorting, the Command Code part of the cell values are compared followed by AVP Code part of the cell values followed by AVP Value part of the cell values. If the AVP Code and AVP Value part is missing for a cell value, it is considered as zero for the comparison.
- Click **Insert**.

The **Diameter > Configuration > Command Codes [Insert]** page opens. You can add a new Command Code. See [Adding a Command Code](#). If the maximum number of Command Codes (1000)

already exists in the system, the **Diameter > Configuration > Command Codes [Insert]** page will not open, and an error message is displayed.

- Select an **Command Code** in the list, and click **Edit**.

The **Diameter > Configuration > Command Codes [Edit]** page opens. You can edit the selected Command Code. See [Editing a Command Code](#).

- Select an **Command Code** in the list, and click **Delete** to remove the selected Command Code. See [Deleting a Command Code](#).

Note: **Delete** is disabled for (E)CCs.

Diameter Command Codes elements

[Table 10: Command Codes Elements](#) describes the fields on the **Command Codes** View, Insert, and Edit pages. Data Input Notes apply only to the Insert and Edit pages; the View page is read-only.

Table 10: Command Codes Elements

Field (* indicates a required field)	Description	Data Input Notes
* Name	Command Code Name	Format: case-sensitive; alphanumeric and underscore (_); cannot start with a digit and must contain at least one alpha Range: 1 - 32 characters
* Command Code	Identifies the command or extended command code associated with the message Note: Only preloaded, predefined ECC values are displayed.	Format: Pulldown menu or numeric Range: Select from predefined Command Codes or enter a numeric value: 0-16777215 Default: none

Viewing Command Codes

Use this task to view all configured Command Codes.

Select **Diameter > Configuration > Command Codes**.

The **Diameter > Configuration > Command Codes** page appears with a list of configured Command Codes. The fields are described in [Diameter Command Codes elements](#).

Adding a Command Code

Use this task to configure a new Command Code.

The fields are described in [Diameter Command Codes elements](#).

1. Select **Diameter > Configuration > Command Codes**.

The **Diameter > Configuration > Command Codes** page appears.

2. Click **Insert**.

The **Diameter > Configuration > Command Codes [Insert]** page appears.

If the maximum number of Command Codes (1000) has already been configured in the system, the **Diameter > Configuration > Command Codes [Insert]** page will not open, and an error message will appear.

3. Enter a unique **Command Code Name** for the Command Code.
4. Select a **Command Code** from the menu or enter a unique value to identify a specific Command Code (Command Code is required.)
5. Click:
 - **OK** to save the new Command Code and return to the **Diameter > Configuration > Command Codes** page.
 - **Apply** to save the new Command Code and remain on this page.
 - **Cancel** to return to the **Diameter > Configuration > Command Codes** page without saving any changes.

If **OK** or **Apply** is clicked and any of the following conditions exist, an error message appears:

- Any fields contain a value that is out of the allowed range
- Any required field is empty (not entered)
- Adding the new Command Code would cause the maximum number of Command Codes (1000) to be exceeded

Editing a Command Code

Use this procedure to change the Command Code Name for a selected Command Code. (The **Command Code** field cannot be changed.)

The fields are described in [Diameter Command Codes elements](#).

When the **Diameter > Configuration > Command Codes [Edit]** page opens, the fields are populated with the current configured values.

1. Select **Diameter > Configuration > Command Codes**.

The **Diameter > Configuration > Command Codes** page appears.

2. Select the Command Code row to be changed.
3. Click **Edit**.

The **Diameter > Configuration > Command Codes [Edit]** page appears.

4. Change the **Command Code Name** for the selected Command Code.

The **Name** must be unique.

5. Click:
 - **OK** to save the changes and return to the **Diameter > Configuration > Command Codes** page.
 - **Apply** to save the changes and remain on this page.

- **Cancel** to return to the **Diameter > Configuration > Command Codes** page without saving any changes.

If **OK** or **Apply** is clicked and any of the following conditions exist, an error message appears:

- The selected Command Code no longer exists; it has been deleted by another user
- Any fields contain values that are out of range
- Any required field is empty (not entered)

Deleting a Command Code

Use the following procedure to delete a Command Code.

Note: (E)CCs cannot be deleted.

A Command Code cannot be deleted if it is associated with any of the following Configuration components:

- Peer Routing Rule
- Application Routing Rule
- Message Priority Configuration Set
- A FABR or RBAR Address Resolution
- Transaction Configuration Sets

1. Select **Diameter > Configuration > Command Codes**.

The **Diameter > Configuration > Command Codes** page appears.

2. Select the **Command Code** to be deleted.
3. Click **Delete**.

A popup window appears to confirm the delete.

4. Click:

- **OK** to delete the Command Code.

If the Command Code is used in a Peer Routing Rule or Application Routing Rule, the Command Code is not deleted and an error message appears.

- Click **Cancel** to cancel the delete function and return to the **Diameter > Configuration > Command Codes** page.

If **OK** is clicked and any of the following conditions exist, the selected Command Code no longer exists (it was deleted by another user), an error message is displayed and the Command Codes is refreshed.

Diameter Configuration Sets

Configuration Sets provide a mechanism for adjusting a connection to account for the network quality of service and Peer Node requirements. You can create a Connection Configuration Set with specific

SCTP, Diameter, and TCP options and then assign it to a connection. The options are described in [Configuration Sets elements](#). Each connection references a single Connection Configuration Set.

You can perform these tasks on an Active System OAM (SOAM).

The application has a default Connection Configuration Set called Default. The Default Connection Configuration Set options can be modified, but the Default Connection Configuration Set cannot be deleted. When you create a new Connection Configuration Set the values of the Default Connection Configuration Set are automatically populated into the new Connection Configuration Set, allowing you to easily create a new Connection Configuration Set that needs to have only a few options adjusted.

On the **Connection Configuration Sets** page, you can perform the following actions:

- Filter the list of Connection Configuration Sets to display only the desired Connection Configuration Sets.
- Sort the list by column contents in ascending or descending order, by clicking the column heading. The default order is by **Connection Configuration Set Name** in ascending ASCII order.
- Click a tab to display the options for the Connection Configuration Set on that tab. The **Connection Configuration Set Name** remains on the left of the page when the page is scrolled to the right to view all of the options.
- Click **Insert**.

The **Connection Configuration Sets [Insert]** page appears. You can add a new Connection Configuration Set and its options. See [Adding Configuration Sets](#).

If the maximum number of Connection Configuration Sets per Network Element (2000) already exist in the system, the **Connection Configuration Sets [Insert]** page does not open, and an error message displays.

- Select a Connection Configuration Set Name in the list, and click **Edit**.

The **Connection Configuration Sets [Edit]** page opens. You can edit the selected Connection Configuration Set. See [Editing Configuration Sets](#).

If at least one connection that uses the Connection Configuration Set is in the Enabled Admin state, the **Connection Configuration Sets [Edit]** page will not open.

- Select a Connection Configuration Set Name in the list, and click **Delete** to remove the selected Connection Configuration Set.

The Default Connection Configuration Set cannot be deleted. See [Deleting Configuration Sets](#).

Note: You perform these tasks on the following **Connection Configuration Sets** tabs:

- SCTP Options
- Diameter Options
- TCP Options
- RADIUS Options

Diameter Connection Configuration Sets

Configuration Sets provide a mechanism for adjusting a connection to account for the network quality of service and Peer Node requirements. You can create a Connection Configuration Set with specific SCTP, Diameter, and TCP options and then assign it to a connection. The options are described in [Configuration Sets elements](#). Each connection references a single Connection Configuration Set.

You can perform these tasks on an Active System OAM (SOAM).

The application has a default Connection Configuration Set called Default. The Default Connection Configuration Set options can be modified, but the Default Connection Configuration Set cannot be deleted. When you create a new Connection Configuration Set the values of the Default Connection Configuration Set are automatically populated into the new Connection Configuration Set, allowing you to easily create a new Connection Configuration Set that needs to have only a few options adjusted.

On the **Connection Configuration Sets** page, you can perform the following actions:

- Filter the list of Connection Configuration Sets to display only the desired Connection Configuration Sets.
- Sort the list by column contents in ascending or descending order, by clicking the column heading. The default order is by **Connection Configuration Set Name** in ascending ASCII order.
- Click a tab to display the options for the Connection Configuration Set on that tab. The **Connection Configuration Set Name** remains on the left of the page when the page is scrolled to the right to view all of the options.
- Click **Insert**.

The **Connection Configuration Sets [Insert]** page appears. You can add a new Connection Configuration Set and its options. See [Adding Configuration Sets](#).

If the maximum number of Connection Configuration Sets per Network Element (2000) already exist in the system, the **Connection Configuration Sets [Insert]** page does not open, and an error message displays.

- Select a Connection Configuration Set Name in the list, and click **Edit**.

The **Connection Configuration Sets [Edit]** page opens. You can edit the selected Connection Configuration Set. See [Editing Configuration Sets](#).

If at least one connection that uses the Connection Configuration Set is in the "Enabled" Admin state, the **Connection Configuration Sets [Edit]** page will not open.

- Select a Connection Configuration Set Name in the list, and click **Delete** to remove the selected Connection Configuration Set.

The Default Connection Configuration Set cannot be deleted. See [Deleting Configuration Sets](#).

Note: You perform these tasks on the following **Connection Configuration Sets** tabs:

- SCTP Options
- Diameter Options
- TCP Options
- RADIUS Options

Configuration Sets elements

Table 11: Configuration Sets Elements describes the fields on the Connection Configuration Sets View, Edit, and Insert pages. Data Input Notes apply only to the Insert and Edit pages; the View page is read-only.

Note: You must assign a **Connection Configuration Set** attribute to each RADIUS Connection. When this attribute is assigned to a Local Node, it is ignored by RCL.

Table 11: Configuration Sets Elements

Field (* indicates required field)	Description	Data Input Notes
* Connection Configuration Set Name	Unique Name of the Connection Configuration Set.	Format: case-sensitive string; alphanumeric and underscore (_); must contain at least one alpha and cannot start with a digit Range: 1 - 32 characters
SCTP Options		
* Retransmit Initial Timeout (ms)	Expected average network round-trip time in milliseconds. This is used to initialize the round-trip time value when an association is started but the round-trip time has not yet been measured. The round-trip time is used by SCTP in calculating when to retransmit chunks.	Format: numeric; milliseconds Range: 10 - 5000 Default: 120
* Retransmit Minimum Timeout (ms)	Minimum amount of time to wait for an acknowledgment for a message sent. This value prevents the retransmit timeout from becoming too small in networks with a very short round-trip time.	Format: numeric; milliseconds Range: 10 - 5000 Default: 120
* Retransmit Maximum Timeout (ms)	Maximum amount of time to wait for an acknowledgment for a message sent. This value places an upper bound on the exponential back-off algorithm used by SCTP for retransmission timing. After this retransmit interval is reached, retransmits will be sent at a constant rate until an ACK is received or the maximum attempts is reached.	Format: numeric; milliseconds Range: 10 - 10000 Default: 120
* Retransmit Maximum Timeout for INIT (ms)	Maximum amount of time to wait for an INIT to be acknowledged. This value overrides the Retransmit Maximum Timeout for INITS and is used to bound the initial setup time. A value of 0 indicates that the Retransmit Maximum Timeout will be used for INITS as well.	Format: numeric; milliseconds Range: 0, 10 - 10000 Default: 120
* Number of Retransmits Triggering Path Failure	Number of consecutive unsuccessful retransmits that will cause a path of the SCTP association to be marked as failed. This value indicates how many SCTP retransmission attempts should be made to each	Format: numeric; number of retransmits Range: 1 - 10 Default: 3

Field (* indicates required field)	Description	Data Input Notes
	<p>destination of an SCTP association before marking the destination as failed.</p> <p>This value must be less than the Number of Retransmits Triggering Association Failure value.</p>	
* Number of Retransmits Triggering Association Failure	<p>Number of consecutive retransmits that will cause an SCTP association to be marked as failed. This value indicates how many SCTP retransmission attempts should be made to all destinations for an SCTP association before marking the association as failed.</p> <p>This value should not be greater than the sum of the retransmit attempts for all destinations within the association.</p>	<p>Format: numeric; number of attempts</p> <p>Range: 1 - 20</p> <p>Default: 5</p>
* Number of Retransmits Triggering Init Failure	<p>Number of consecutive retransmits for INIT and COOKIE-ECHO Chunks that will cause an SCTP connection to be marked as failed. This value indicates how many retransmission attempts should be made to the primary SCTP address for INIT and COOKIE-ECHO Chunks before marking the connection as failed.</p>	<p>Format: numeric; number of attempts</p> <p>Range: 1 - 20</p> <p>Default: 8</p>
* SACK Delay (ms)	<p>The number of milliseconds to delay after receiving a DATA Chunk and prior to sending a SACK.</p> <p>A non-zero value for SACK Delay gives the application time to bundle DATA Chunks in the same SCTP datagram with the SACK, thereby reducing the number of packets in the network. Setting SACK Delay to zero disables this delay so that SACKs are sent as quickly as possible.</p>	<p>Format: numeric; milliseconds</p> <p>Range: 0 - 200</p> <p>Default: 10</p>
* SCTP Heartbeat Interval (ms)	<p>The number of milliseconds between sending SCTP HEARTBEAT messages to a Peer.</p> <p>Heartbeat messages are sent only when no user data has been sent for the duration of the Heartbeat Interval.</p> <p>Setting the Heartbeat Interval to 0 disables heartbeating (not recommended).</p>	<p>Format: numeric; milliseconds</p> <p>Range: 0, 100 - 300000</p> <p>Default: 500</p>
* Socket Send Buffer Size (bytes)	<p>Socket send buffer size for outgoing SCTP messages.</p> <p>The send buffer size must be greater than or equal to the product of the bandwidth and the round trip delay for the association.</p>	<p>Format: numeric; number of bytes</p> <p>Range: 8000 - 5000000</p> <p>Default: 2000000</p>

Field (* indicates required field)	Description	Data Input Notes
* Socket Receive Buffer Size (bytes)	Socket receive buffer size for incoming SCTP messages. The receive buffer size must be greater than or equal to the product of the bandwidth and the round trip delay for the association.	Format: numeric; number of bytes Range: 8000 - 5000000 Default: 2000000
* Maximum Burst	Specifies the maximum burst of packets that can be emitted by this association.	Format: numeric Range: 1 - 4 Default: 4
* Max Number of Inbound Streams	Maximum number of inbound SCTP streams supported locally by the SCTP connection.	Format: numeric; number of streams Range: 1 -16 Default: 8
* Max Number of Outbound Streams	Maximum number of outbound SCTP streams supported locally by the SCTP connection.	Format: numeric; number of streams Range: 1 -16 Default: 8
Datagram Bundling Enabled	If checked, datagram bundling is enabled for the SCTP connection.	Format: numeric Range: checked (YES) or unchecked (NO) Default: checked
* Maximum Segment Size	The Maximum Size to put in any outgoing SCTP DATA chunk. If a message is larger than this size, it is fragmented by SCTP into the specified size.	Format: numeric field, setting this value to 0 indicates that this is no maximum is segment size. Range: 0, 64 - 1460 bytes Default: 0
Fragmentation	If checked, a message exceeding the size of the PMTU (Path Max Transmission Unit) is fragmented and reassembled by the peer.	Format: check box Range: checked (YES) or unchecked (NO) Default: checked
Ordered Delivery	If checked, Ordered delivery of the SCTP DATA Chunk is performed. Otherwise, unordered delivery of the SCTP DATA Chunk is performed.	Format: check box Range: checked (YES) or unchecked (NO) Default: checked

Field (* indicates required field)	Description	Data Input Notes
Diameter Options		
* Connect Timer (sec)	Controls the frequency that transport connection attempts are done to a Peer where no active transport connection exists. Applicable only for connections that are configured to initiate a connection with a Peer Node.	Format: numeric; seconds Range: 1 - 60 Default: 30
* Watchdog Timer Init Value (sec)	Initial value of the application watchdog timer.	Format: numeric; seconds Range: 1 - 30 Default: 30
* Capabilities Exchange Timer (sec)	Time to wait on a CER message from a Peer after a connection is initiated by the Peer. Time to wait on a CEA response from a Peer after sending the CER. Note: For local nodes, CEAs are sent in response to erroneous CERs.	Format: numeric; seconds Range: 1 - 10 Default: 3
* Disconnect Timer (sec)	After sending a DPA message, time to wait for a Peer to disconnect transport. After sending a DPR message, time to wait for the Peer to send the DPA. If the timer expires, transport will be disconnected by the application.	Format: numeric; seconds Range: 1 - 10 Default: 3
Proving Mode	Proving mode for the Configuration Set.	Format: radio buttons Range: Suspect, Always, Never Default: Suspect
* Proving Timer (msec)	The time to wait for a Peer to send a DWA message in response to a DWR message during connection proving.	Format: numeric; milliseconds Range: 50 - 30000 Default: 500
* Proving Times	The number of consecutive DWR and DWA exchanges within Proving Timer time during connection proving.	Format: numeric; number of exchanges Range: 1 - 1000 Default: 3
* Pending Transactions Per Connection	The maximum number of Pending Requests waiting for Answers from the Peer on this	Format: numeric

Field (* indicates required field)	Description	Data Input Notes
	<p>connection. If the maximum is reached, this connection will not be selected for routing until the number of Pending Requests falls below this value.</p> <p>Note: Because the pending transaction limit is located in the Connection Configuration Set, it cannot be edited unless the connection is disabled.</p>	<p>Range: 1 - 20000</p> <p>Default: 1000</p>
CEX Host IP Validation Enabled	If checked, Host-IP-Address AVP validation will be enabled during CEX message exchange.	<p>Format: check box</p> <p>Range: checked (YES), unchecked (NO)</p> <p>Default: checked</p>
TCP Options		
Nagle Enabled	If checked, the Nagle algorithm is enabled for the TCP connection.	<p>Format: check box</p> <p>Range: checked (YES), unchecked (NO)</p> <p>Default: checked</p>
* Socket Send Buffer Size (bytes)	Socket send buffer size for outgoing TCP messages. The send buffer size should be greater than or equal to the product of the bandwidth and the round trip delay for the connection.	<p>Format: numeric; bytes</p> <p>Range: 8000 - 5000000</p> <p>Default: 2000000</p>
* Socket Receive Buffer Size (bytes)	Socket receive buffer size for incoming TCP messages. The receive buffer size should be greater than or equal to the product of the bandwidth and the round trip delay for the connection.	<p>Format: numeric; bytes</p> <p>Range: 8000 - 5000000</p> <p>Default: 2000000</p>
Maximum Segment Size	If checked, TCP probes a connection that has been idle for the amount of time configurable by Keep-Alive Idle Time parameter.	<p>Format: check box</p> <p>Range: checked (YES), unchecked (NO)</p> <p>Default: No</p>
* Keep-Alive	The number of seconds of idle time between Keep Alive Probes if Keep-Alive is enabled.	<p>Format: numeric field</p> <p>Range: 1 - 7200 seconds</p> <p>Default: 1</p>
* Keep-Alive Idle Time	Specifies the number of seconds of idle time between Keep Alive Probes if Keep-Alive is enabled.	<p>Format: numeric field</p> <p>Range: 1 - 7200 seconds</p> <p>Default: 1</p>

Field (* indicates required field)	Description	Data Input Notes
* Keep-Alive Probe Interval	If Keep-Alive is enabled, sets the interval between Keep Alive Probes in seconds. This value cannot be changed after a connection is established.	Format: numeric field Range: 1 - 120 seconds Default: 1
* Keep-Alive Maximum Count	If Keep-Alive is enabled, sets the maximum number of Keep Alive Probes TCP sends without any response from the remote server, before TCP gives up and aborts the connection.	Format: numeric field Range: 1 - 16 seconds Default: 9
Radius Options		
Pending Transactions Per Connection	The maximum number of Pending Requests waiting for Response from Peer on this connection. If maximum Pending Transactions is reached, then this connection will not be selected for routing until the Pending transactions are below this value.	Format: numeric Range: 1 - 5000 Default: 1000
Prevent duplicate transactions due to egress retransmissions	This option applies to RADIUS client connections only and determines how to handle a Request that is being retransmitted to the same peer as before, but the corresponding transaction record (that contains the previously used source port, RADIUS ID and Request Authenticator) has expired. If this option is selected, and if the corresponding transaction record has expired, the routing application will not forward the Request to the same peer with a new RADIUS ID, source port, and Request Authenticator. An alternate peer can be selected for routing in this case. If this option is not selected, and the corresponding transaction record has expired, DSR shall select a new source port, RADIUS ID and Request Authenticator, create a new transaction record and forward the Request to the peer.	Format: check box Range: checked, unchecked Default: checked
Prevent duplicate transactions due to ingress retransmissions	This option applies to RADIUS server connections only and determines how DSR shall processes duplicate requests received from a client. A request is considered duplicate if the client retransmits a request with the same source IP address, source port number, RADIUS ID and Request Authenticator. If this option is selected, DSR shall create an ingress transaction record for the request (with the request's source IP address, port, RADIUS ID and Request Authenticator) which shall be used to admit only the first Request into DSR and prevent admitting of duplicate requests, if received, till the transaction record is	Format: check box Range: checked, unchecked Default: checked

Field (* indicates required field)	Description	Data Input Notes
	present. If a Response has been sent previously to the peer, it shall be saved in the transaction record and shall be forwarded to the client in response to duplicate requests. If this option is not selected, DSR shall not maintain ingress transaction records and shall admit all Requests received from the client.	
Cached response Duration (ms)	This option applies to server connections only. Applicable only if Prevent duplicate transactions due to ingress retransmissions = Checked. This value specifies the duration for which a cached response shall be held in the ingress transaction record This value should cover the potential of loss of response and further retransmissions by the client.	Format: numeric Range: 3000 - 100000 Default: 5000

Viewing Configuration Sets

Use this task to view currently configured Configuration Sets.

Select **Diameter > Configuration > Configuration Sets > Connection Configuration Sets**.
The **Connection Configuration Sets** page appears.

Adding Configuration Sets

Use this task to create new Configuration Sets.

When you add a new Connection Configuration Set all of the fields on each tab are initially populated with the values from the Default Connection Configuration Set. For details about the fields in the Connection Configuration Set, see [Configuration Sets elements](#).

1. Select **Diameter > Configuration > Configuration Sets > Connection Configuration Sets**.
The **Connection Configuration Sets** page appears.
2. Click **Insert**.
The **Connection Configuration Sets [Insert]** page appears.
3. Enter a unique name for the Configuration Set in the **Connection Configuration Set Name** field.
4. Click the **SCTP Options** tab. Enter the SCTP values in the fields.
5. Click the **Diameter Options** tab. Enter the Diameter values in the fields.
6. Click the **TCP Options** tab. Enter the TCP values in the fields.
7. Click the **RADIUS Options** tab. Enter the RADIUS values in the fields.
8. Click:
 - **OK** to save the data and return to the **Connection Configuration Sets** page.
 - **Apply** to save the data and remain on this page.
 - **Cancel** to return to the **Connection Configuration Sets** page without saving any changes.

If **OK** or **Apply** is clicked and any of the following conditions exist, an error message appears:

- Any field is empty (no value was entered)
- The value in any field is not valid or is out of range
- The **Connection Configuration Set Name** is not unique; it already exists in the system
- The maximum number of Connection Configuration Sets per Network Element (2000) is already configured
- Under the **SCTP Options** tab, the **Retransmit Maximum Timeout** is less than the **Retransmit Minimum Timeout**
- Under the **SCTP Options** tab, the **Number of Retransmits Triggering Path Failure** is greater than the **Number of Retransmits Triggering Association Failure**

Editing Configuration Sets

Use this task to edit existing Configuration Sets.

When the **Connection Configuration Sets** page opens, the fields are populated with the currently configured values.

If the selected Connection Configuration Set is being used by a Local Node, any changes to the selected Connection Configuration Set will not take effect for Peer-initiated connections until the next time the Peer Node connects to the Local Node.

The **Connection Configuration Set Name** cannot be edited.

Note: You must disable all Connections that use a particular Connection Configuration Set before you can edit it. See [Disabling Connections](#).

Changes to the Connection Configuration Set take effect after the changes are saved and the Connections that refer to the changed Connection Configuration Set are set to the Enabled Admin state.

1. Select **Diameter > Configuration > Configuration Sets > Connection Configuration Sets**.

The **Connection Configuration Sets** page appears.

2. Select the Connection Configuration Set you want to edit.

3. Click **Edit**.

The **Connection Configuration Sets [Edit]** page appears.

4. Update the relevant fields.

For information about each field, see [Configuration Sets elements](#).

5. Click:

- **OK** to save the data and return to the **Connection Configuration Sets** page.
- **Apply** to save the data and remain on this page.
- **Cancel** to return to the **Connection Configuration Sets** page without saving any changes.

If **OK** or **Apply** is clicked and any of the following conditions exist, an error message appears:

- The selected Connection Configuration Set no longer exists; it has been deleted by another user
- Any field is empty (no value was entered)
- The value in any field is not valid or is out of range
- Under the **SCTP Options** tab, the **Retransmit Maximum Timeout** is less than the **Retransmit Minimum Timeout**
- Under the **SCTP Options** tab, the **Number of Retransmits Triggering Path Failure** is greater than the **Number of Retransmits Triggering Association Failure**

- At least one connection that is using this Connection Configuration Set is not in the Disabled Admin State

Deleting Configuration Sets

Use this task to delete Configuration Sets.

A Connection Configuration Set cannot be deleted if it is being used by any connections or Local Nodes. Before you perform this task, you must:

1. Disable any connections that use the Connection Configuration Set. See [Disabling Connections](#).
2. Edit those connections to no longer use the Connection Configuration Set. See [Editing a Connection](#).
3. Edit any Local Nodes that use the Connection Configuration Set to no longer do so. See [Editing a Local Node](#).

1. Select **Diameter > Configuration > Configuration Sets > Connection Configuration Sets**. The **Connection Configuration Sets** page appears.

2. Select the Connection Configuration Set you want to delete.

3. Click **Delete**.

A popup window appears to confirm the delete.

4. Click:

- **OK** to delete the Connection Configuration Set.
- **Cancel** to cancel the delete function and return to the **Connection Configuration Sets** page.

If **OK** is clicked and the selected Connection Configuration Set is referenced by at least one connection or Local Node, an error message appears and the Connection Configuration Set is not deleted.

If **OK** is clicked and the selected Connection Configuration Set no longer exists (it was deleted by another user), an error message is displayed and the Connection Configuration Sets view is refreshed.

CEX Configuration Sets

A CEX Configuration Set provides a mechanism for assigning up to 10 unique CEX Parameters and up to 10 unique supported Vendor IDs to a Local Node or Connection. A default CEX Configuration Set named Default is pre-populated with CEX Parameters for the RELAY Application ID (0xFFFFFFFF).

You can perform these tasks on an Active System OAM (SOAM).

Each Local Node will refer to a single CEX Configuration Set. The CEX Configuration Set is mandatory for Local Node. Each transport connection can optionally refer to a single CEX Configuration Set. During CEX message exchange, the CEX Configuration Set in the transport connection is used if configured. Otherwise, the CEX Configuration Set in the Local Node (associated with the transport connection) is used. A Vendor ID can be sent in the Supported-Vendor-ID AVP of a CEX even though the Vendor ID is not configured in the **Selected Supported Vendor IDs** for the CEX Configuration Set.

The application has a default CEX Configuration Set called Default, which is always available. The Default CEX Configuration Set options cannot be modified or deleted. When you create a new CEX Configuration Set the values of the Default CEX Configuration Set are automatically populated into

the new CEX Configuration Set, allowing you to easily create a new CEX Configuration Set that needs to have only a few options adjusted.

On the **CEX Configuration Sets** page, you can perform the following actions:

- Filter the list of CEX Configuration Sets to display only the desired CEX Configuration Sets.
- Sort the list in ascending or descending order, by clicking the **CEX Configurations Set Name** column heading. The default order is by CEX Configuration Set Name in ascending ASCII order.
- In the **CEX Parameters** column,
 - Click the + sign to the left of the number of Application IDs to expand the list of Application IDs for a CEX Configuration Set.
 - Click the - sign to left of the number of Application IDs to collapse the expanded list of Application IDs for a CEX Configuration Set.
 - Click a blue Application ID in an expanded list to open the **Diameter > Configuration > CEX Parameters [Filtered]** page for the selected Application ID only.

- Click **Insert**.

The **CEX Configuration Sets [Insert]** page opens. You can add a new CEX Configuration Set and its values. See [Adding a CEX Configuration Set](#). If the maximum number of CEX Configuration Sets (2000) already exists in the system, the **CEX Configuration Sets [Insert]** page will not open, and an error message is displayed.

- Select a CEX Configuration Set Name in the list, and click **Edit**.

The **CEX Configuration Sets [Edit]** page opens. You can edit the selected CEX Configuration Set. See [Editing a CEX Configuration Set](#). The Default CEX Configuration Set cannot be edited.

- Select a CEX Configuration Set Name in the list, and click **Delete** to remove the selected CEX Configuration Set.

The Default CEX Configuration Set cannot be deleted. See [Deleting a CEX Configuration Set](#).

CEX Configuration Set elements

[Table 12: CEX Configuration Sets Elements](#) describes the fields on the CEX Configuration Sets View, Edit, and Insert pages. Data Input Notes only apply to the Insert and Edit pages; the View page is read-only.

Table 12: CEX Configuration Sets Elements

Field (* indicates a required field)	Description	Data Input Notes
*CEX Configuration Set Name	Unique Name of the CEX Configuration Set. A CEX Configuration Set named Default is always available.	Format: Case-sensitive string: alphanumeric and underscore (_); must contain at least one alpha and cannot begin with a digit. Range: 1 - 32 characters

Field (* indicates a required field)	Description	Data Input Notes
Dynamic	Indicates whether or not the CEX Configuration Set was created dynamically (YES) or statically (NO). NO is assigned for all CEX Configuration Sets via Dynamic Peer Discovery.	Format: checkbox (read-only on the CEX Configuration Set [Edit] page) Range: checked (the CEX Configuration Set was created as a result of Dynamic Peer Discovery), unchecked Default: unchecked
* CEX Parameters	Available CEX Parameters All unique configured CEX Parameters, showing Application IDs with Application Type, and with Vendor ID if the Application ID is Vendor-Specific.	Format: Scrollable list Range: All configured CEX Parameters
	Selected CEX Parameters CEX Parameters that are selected from the Available CEX Parameters list for this CEX Configuration Set.	Maximum of 10 entries. Default: Relay
	Must Include CEX Parameters CEX Parameters selected from the Selected CEX Parameters list that must be present in the CEX message exchanged from the Peer.	One, some, or all of the entries in the Selected CEX Parameters list; maximum of 10 entries
Supported Vendor IDs	Available Supported Vendor IDs All unique Vendor IDs that have been configured in the CEX Parameters configuration.	Format: Scrollable list Range: All configured Vendor IDs
	Selected Supported Vendor IDs Application IDs that are selected from the Available Supported Vendor IDs list for this CEX Configuration Set.	Maximum of 10 entries
DSR Feature Status AVP	If checked, this Vendor specific AVP will be sent in CER/CEA messages. It can convey the status of various features like NGN-PS to Peer DSR.	Format: checkbox Range: NA Default: unchecked

Viewing CEX Configuration Sets

Use this task to view currently configured CEX Configuration Sets.

Select **Diameter > Configuration > Configuration Sets > CEX Configuration Sets**.

The **CEX Configuration Sets** page appears.

Adding a CEX Configuration Set

Use this task to create a new CEX Configuration Set.

1. Select **Diameter > Configuration > Configuration Sets > CEX Configuration Sets**.
The **CEX Configuration Sets** page appears.
2. Click **Insert**.
The **CEX Configuration Sets [Insert]** page appears.
3. Enter a unique name for the CEX Configuration Set in the **CEX Configuration Set Name** field.
4. Enter the information for the **CEX Parameters** in the fields.
 - To add CEX Parameters to the **Selected CEX Parameters** list, select the entry in the **Available CEX Parameters** list and click **Add** below the **Available CEX Parameters** list.
 - To add CEX Parameters to the **Must Include CEX Parameters** list, select the entry in the **Selected CEX Parameters** list and click **Add** above the **Must Include CEX Parameters** list.
 - To remove CEX Parameters from the **Selected CEX Parameters** list, select the entry in the **Selected CEX Parameters** list and click **Remove** below the **Selected CEX Parameters** list.
 - To remove CEX Parameters from the **Must Include CEX Parameters** list, select the entry in the **Must Include CEX Parameters** list and click **Remove** above the **Must Include CEX Parameters** list.
5. Enter the information for the **Supported Vendor IDs** in the fields.
 - To add a Vendor ID to the **Selected Supported Vendor IDs** list, select the entry in the **Available Supported Vendor IDs** list and click **Add** below the **Available Supported Vendor IDs** list.
 - To remove a Vendor ID from the **Selected Supported Vendor IDs** list, select the entry in the **Selected Supported Vendor IDs** list and click **Remove** above the **Selected Supported Vendor IDs** list.
6. Click:
 - **OK** to save the new CEX Configuration Set and return to the **CEX Configuration Sets** page.
 - **Apply** to save the new CEX Configuration Set and remain on this page.
 - **Cancel** to return to the **CEX Configuration Sets** page without saving any changes.

If **OK** or **Apply** is clicked and any of the following conditions exist, an error message appears:

- The **Selected CEX Parameters** list is empty (an item was not added)
- Any item that was selected to add to a list was deleted by another user during this Insert session
- The maximum number of configured CEX Configuration Sets (2000), Selected CEX Parameters + Must Include CEX Parameters for a CEX Configuration Set (10), or Supported Vendor IDs for a CEX Configuration Set (10) was reached by another user's entries during this Insert session

Editing a CEX Configuration Set

Use this task to edit an existing CEX Configuration Set.

For information about each field, see [CEX Configuration Set elements](#).

Note: You must disable connections that use a particular CEX Configuration Set before you can edit the CEX Configuration Set. See [Disabling Connections](#).

1. Select **Diameter > Configuration > Configuration Sets > CEX Configuration Sets**.
The **CEX Configuration Sets** page appears.
2. Select the CEX Configuration Set that you want to edit.
The Default CEX Configuration Set cannot be changed.
3. Click **Edit**.
The **CEX Configuration Sets [Edit]** page appears.
When the page opens, the fields are initially populated with the currently configured values.
4. Update the relevant fields.
If an entry is attempted that is not valid or is out of range, an error message appears.
The **CEX Configuration Set Name** cannot be changed.
 - To add CEX Parameters to the **Selected CEX Parameters** list, select the entry in the **Available CEX Parameters** list and click **Add** below the **Available CEX Parameters** list.
 - To add CEX Parameters to the **Must Include CEX Parameters** list, select the entry in the **Selected CEX Parameters** list and click **Add** above the **Must Include CEX Parameters** list.
 - To remove CEX Parameters from the **Selected CEX Parameters** list, select the entry in the **Selected CEX Parameters** list and click **Remove** below the **Selected CEX Parameters** list.
 - To remove CEX Parameters from the **Must Include CEX Parameters** list, select the entry in the **Must Include CEX Parameters** list and click **Add** above the **Must Include CEX Parameters** list.
 - To add a Vendor ID to the **Selected Supported Vendor IDs** list, select the entry in the **Available Supported Vendor IDs** list and click **Add** below the **Available Supported Vendor IDs** list.
 - To remove a Vendor ID from the **Selected Supported Vendor IDs** list, select the entry in the **Selected Supported Vendor IDs** list and click **Remove** above the **Selected Supported Vendor IDs** list.
5. Click:
 - **OK** to save the changes and return to the **CEX Configuration Sets** page.
 - **Apply** to save the changes and remain on this page.
 - **Cancel** to return to the **CEX Configuration Sets** page without saving any changes.

If **OK** or **Apply** is clicked and any of the following conditions exist, an error message appears:

- You attempt to edit an instance whose Dynamic attribute is **YES**.
- You attempt to delete an instance whose Dynamic attribute is **YES**. Only the Dynamic Peer Discovery software is able to delete an instance whose Dynamic attribute is **YES**.
- You attempt to edit an attribute when it is in the read-only state.
- You attempt to edit a dynamic instance by changing its Dynamic attribute from **NO** to **YES**.
- You attempt to edit a static instance by changing its Dynamic attribute from **NO** to **YES**.
- The **Selected CEX Parameters** list is empty (no items were added)
- Any item that was selected to add to a list was deleted by another user during this Insert session
- The selected CEX Configuration Set is being used by a connection or a Local Node
- The selected CEX Configuration Set was deleted by another user during this Edit session
- If you attempt to edit a CEX Configuration Set instance whose dynamic attribute is **YES**.

Deleting a CEX Configuration Set

Use this task to delete a CEX Configuration Set.

A CEX Configuration Set cannot be deleted if it is being used by any connections or Local Nodes. Before you perform this task, you must:

1. Disable any connections that use the CEX Configuration Set. See [Disabling Connections](#).
2. Edit those connections to no longer use the CEX Configuration Set. See [Editing a Connection](#).
3. Edit any Local Nodes that use the CEX Configuration Set to no longer do so. See [Editing a Local Node](#).

The Default CEX Configuration Set can be edited, but cannot be deleted.

1. Select **Diameter > Configuration > Configuration Sets > CEX Configuration Sets**. The **CEX Configuration Sets** page appears.
2. Select one CEX Configuration Set that you want to delete.
3. Click **Delete**
A popup window appears.
4. Click:

- **OK** to delete the selected CEX Configuration Set.
- **Cancel** to cancel the delete function and return to the **CEX Configuration Sets** page.

If **OK** is clicked and the selected CEX Configuration Set is referenced by at least one connection or Local Node, an error message appears and the CEX Configuration Set is not deleted.

If **OK** is clicked and the selected CEX Configuration Set no longer exists (it was deleted by another user), an error message is displayed and the CEX Configuration Sets view is refreshed.

Capacity Configuration Sets

Capacity Configuration Sets provide a mechanism for adjusting a connection to account for the network quality of service and Peer Node requirements, and allow management of capacity data for Diameter Peer connections. Capacity Configuration Set data consists of reserved Ingress MPS, maximum Ingress MPS, Ingress MPS minor alarm threshold, and Ingress MPS major alarm threshold.

You can perform these tasks on an Active System OAM (SOAM).

The Capacity Configuration Set called Default is always available. The Default Capacity Configuration Set options can be modified, but the Default Capacity Configuration Set cannot be deleted. When you create a new Capacity Configuration Set the values of the Default Capacity Configuration Set are automatically populated into the new Capacity Configuration Set, allowing you to easily create a new Capacity Configuration Set that needs to have only a few options adjusted.

Note: The Per Connection Ingress MPS Control feature must be purchased and enabled before Capacity Configuration Sets can be configured.

On the **Capacity Configuration Sets** page, you can perform the following actions:

- Filter the list of Capacity Configuration Sets to display only the desired Capacity Configuration Sets.
- Sort the Capacity Configuration Set entries by clicking the column headings. By default, the entries are sorted by the Capacity Configuration Set column in ascending ASCII order.

- Click **Insert**.

The **Capacity Configuration Sets [Insert]** page opens. You can add a new Capacity Configuration Sets and its values. See [Adding a Capacity Configuration Set](#).

If the Per Connection Ingress MPS Control feature is not enabled, the **Capacity Configuration Sets [Insert]** page does not open, and an error message is displayed.

If the maximum number of Capacity Configuration Sets (1000) already exists in the system, the **Capacity Configuration Sets [Insert]** page does not open and an error message is displayed.

- Select the Name of a Capacity Configuration Set in the list, and click **Edit**.

The **Capacity Configuration Sets [Edit]** page opens. You can edit the selected Capacity Configuration Set. See [Editing a Capacity Configuration Set](#).

If the Default Capacity Configuration Set is selected and the Per Connection Ingress MPS Control feature is not enabled, the **Capacity Configuration Sets [Edit]** page does not open and an error message is displayed.

- Select the Name of a Capacity Configuration Set in the list, and click **Delete** to remove the selected Capacity Configuration Set. See [Deleting a Capacity Configuration Set](#). The Default Capacity Configuration Set can be edited, but not deleted.

Connection Capacity Validation

The Connection Capacity Validation function validates and limits the configuration of Diameter Connections, to better ensure that the configuration does not violate the Connection Count or Reserved Ingress MPS capacity limitations of the DA-MP servers that handle Connections in real time.

The Connection Capacity Validation function is described in [Validating Diameter Connection Capacity](#).

Validation of the Reserved Ingress MPS occurs in response to changes to the configuration of Capacity Configuration Sets that increase the Reserved Ingress MPS value, including editing the value and replacing the Configuration Set with one that has a higher value. Such changes reduce the available Reserved Ingress MPS capacity and must be validated before they can be allowed. (Actions that increase capacity rather than reduce it do not require validation.)

An error is displayed, stating the reason, when the validation determines that performing the configuration action would cause over-configuration of Reserved Ingress MPS in a DA-MP or Target Set, or that a configuration action cannot be performed for another reason such as no MP Profile assigned to the subject DA-MP.

A warning is displayed when the validation cannot determine whether the configuration action would cause over-configuration of Reserved Ingress MPS in a DA-MP or Target Set.

If an error and a warning could apply, the error is displayed.

The **Diameter > Configuration > Connection Capacity Dashboard** page displays the current Connection Count and Reserved Ingress MPS data per DA-MP. The page functions and contents are described in [Connection Capacity Dashboard Functions](#).

Capacity Configuration Set elements

[Table 13: Capacity Configuration Sets Elements](#) describes the fields on the Capacity Configuration Sets View, Edit, and Insert pages. Data Input Notes only apply to the Insert and Edit pages; the View page is read-only.

Table 13: Capacity Configuration Sets Elements

Field (* indicates field is required)	Description	Data Input Notes
* Capacity Configuration Set	Name of the Capacity Configuration Set. The Name must be unique.	Format: String: case-sensitive; alphanumeric and underscore (_); must contain at least one alpha; cannot begin with a digit. Range: 1 - 32 characters
* Reserved Ingress MPS	Rate in messages per second for which resources are explicitly reserved for Diameter connections using this Capacity Configuration Set to process ingress diameter signaling. These resources cannot be used by any other connection, regardless of the load offered to other connections. The sum of Reserved Ingress MPS for all connections on an MP server cannot exceed the maximum capacity of the MP server.	Format: numeric Range: 0, 10 - 5000 Ingress messages per second Default: 0
* Maximum Ingress MPS	Maximum Ingress messages per second that a Diameter connection using this Capacity Configuration Set is allowed to process. The Maximum Ingress MPS must be equal to or greater than the Reserved Ingress MPS. Any difference between the Maximum Ingress MPS and the Reserved Ingress MPS represents MP server resources that are shared among connections that have Maximum Ingress MPS greater than Reserved Ingress MPS.	Format: numeric Range: 0, 10 - 10000 Ingress messages per second Default: 0
* Ingress MPS Minor Alarm Threshold (Percent)	Percentage of Maximum Ingress MPS at which a minor alarm will be raised for connections that use this Capacity Configuration Set. After an alarm is raised, it will not be cleared until the average Ingress MPS falls 5% below this value. The Ingress MPS Minor Alarm Threshold must be less than the Ingress MPS Major Alarm Threshold.	Format: numeric Range: 10 - 99 percent Default: 50 percent
* Ingress Major Alarm Threshold (Percent)	Percentage of Maximum Ingress MPS at which a major alarm will be raised for connections that use this Capacity Configuration Set. After an alarm is raised, it will not be cleared until the average Ingress MPS falls 5% below this value.	Format: numeric Range: 11 - 100 percent Default: 80 percent

Field (* indicates field is required)	Description	Data Input Notes
	The Ingress MPS Major Alarm Threshold must be greater than the Ingress MPS Minor Alarm Threshold.	
* Reserved Ingress MPS Abatement Time	Time (in ms) that a diameter Connection's ingress message rate must remain less than or equal to Reserved Ingress MPS, after exceeding Reserved Ingress MPS, in order to revert the ingress traffic color from Yellow to Green.	Format: numeric Range: 1000 - 5000 ms Default: 2000 ms

Viewing Capacity Configuration Sets

Use this task to view currently configured Capacity Configuration Sets.

Select **Diameter > Configuration > Configuration Sets > Capacity Configuration Sets**.
The **Capacity Configuration Sets** page appears.

Adding a Capacity Configuration Set

Use this task to create a new Capacity Configuration Set. For information about the fields, see [Capacity Configuration Set elements](#).

1. Select **Diameter > Configuration > Configuration Sets > Capacity Configuration Sets**.
The **Capacity Configuration Sets** page appears.
2. Click **Insert**.
The **Capacity Configuration Sets [Insert]** page appears.
3. Enter a unique name for the Capacity Configuration Set in the **Name** field.
4. Enter the **Reserved Ingress MPS** value in messages/second.
5. Enter the **Maximum Ingress MPS** value in messages/second.
6. Enter the **Ingress MPS Minor Alarm Threshold** as the percentage of the Maximum Ingress MPS at which a Minor alarm will be raised for connections using this Capacity Configuration Set.
7. Enter the **Ingress MPS Major Alarm Threshold** as the percentage of the Maximum Ingress MPS at which a Major alarm will be raised for connections using this Capacity Configuration Set.
8. Enter the **Reserved Ingress MPS Abatement Time** in milliseconds, if a value other than the default value is needed.
9. Click:
 - **OK** to save the changes and return to the **Capacity Configuration Sets** page.
 - **Apply** to save the changes and remain on this page.

If **OK** or **Apply** is clicked and any of the following conditions exist, an error message appears:

- Any field value is missing (not entered)
- The Capacity Configuration Set is not unique (already exists in the system)
- The maximum number of Capacity Configuration Sets (1000) is already configured
- The **Reserved Ingress MPS** value is greater than the **Maximum Ingress MPS** value
- The **Ingress MPS Minor Alarm Threshold** value is greater than the **Ingress MPS Major Alarm Threshold** value

Editing a Capacity Configuration Set

Use this task to edit an existing Capacity Configuration Set.

The changes take effect upon receipt of the next message. Ingress MPS alarms are re-evaluated for all Connections that use the modified Capacity Configuration Set when the changes are replicated to the MP servers.

All Connections that use a particular Capacity Configuration Set must be in the Disabled Admin State before the **Reserved Ingress MPS** value can be changed. See [Disabling Connections](#). (The **Reserved Ingress MPS** field is the only field that requires the Connections to be Disabled before it can be changed.) See [Disabling Connections](#).

The Per Connection Ingress MPS Control feature must be enabled before the Default Capacity Configuration Set can be edited.

The **Capacity Configuration Set** name cannot be changed.

1. Select **Diameter > Configuration > Configuration Sets > Capacity Configuration Sets**.
The **Diameter > Configuration > Configuration Sets > Capacity Configuration Sets** page appears.
2. Select the Capacity Configuration Set to be edited.
3. Click **Edit**.
The **Capacity Configuration Sets [Edit]** page appears.

The **Capacity Configuration Sets [Edit]** page will be populated with the current values for the selected Capacity Configuration Set.

4. Update the relevant fields.
The fields are described in [Capacity Configuration Set elements](#).
5. Click:
 - **OK** to save the changes and return to the **Capacity Configuration Sets** page.
 - **Apply** to save the changes and remain on this page.
 - **Cancel** to return to the **Capacity Configuration Sets** page without saving any changes.

When **OK** or **Apply** is clicked, a popup window appears.

- Click **OK** to confirm that you want to change the Capacity Configuration Set values.
- Click **Cancel** to remain on the **Capacity Configuration Sets [Edit]** page with the changes displayed but not saved.

If **Apply** is clicked on the **Capacity Configuration Sets [Edit]** page, **OK** is clicked on the confirmation popup window, and all changes are valid, a Data Committed message appears.

If **OK** is clicked on the popup window and the **Reserved Ingress MPS** field was changed for a Capacity Configuration Set that is referenced by any Connection that is in the Enabled Admin state, an error message appears and the changes are not saved.

6. Enable any Connections that were Disabled before the Capacity Configuration Set was changed.
See [Enabling Connections](#).

Deleting a Capacity Configuration Set

Use this task to delete a Capacity Configuration Set.

A Capacity Configuration Set cannot be deleted if it is being used by any Connections. Before you perform this task, you must disable any Connections that use the Capacity Configuration Set and edit each Connection to no longer use the Capacity Configuration Set. (See [Disabling Connections](#) and [Editing a Connection](#).)

The Default Capacity Configuration Set can be edited, but cannot be deleted.

1. Select **Diameter > Configuration > Configuration Sets > Capacity Configuration Sets**.

The **Capacity Configuration Sets** page appears.

2. Select the Capacity Configuration Set you want to delete.

3. Click **Delete**.

A popup window appears to confirm the delete.

4. Click:

- **OK** to delete the Capacity Configuration Set and return to the **Capacity Configuration Sets** page.
- **Cancel** to cancel the delete function and return to the **Capacity Configuration Sets** page.

If **OK** is clicked and the selected Capacity Configuration Set is referenced by at least one Connection, an error message appears and the Capacity Configuration Set is not deleted.

Egress Message Throttling Configuration Sets

Egress Message Throttling Configuration Sets provide a mechanism for managing egress message traffic on a Diameter Connection. You can create an Egress Message Throttling Configuration Set with a maximum allowable Egress Message Rate (EMR) and one to three pairs of EMR Threshold Throttles and Abatement Throttles.

You can perform these tasks on an Active System OAM (SOAM).

When the EMR on a connection exceeds a Threshold Throttle value, the EMR congestion level for the connection is raised. When the Egress Message Rate on a connection falls below an Abatement Threshold, the EMR congestion level is lowered. Specifying a Convergence time and Abatement time allows you to control the transitions between EMR congestion levels. The EMR congestion level, along with the Egress Transport congestion level and the Remote Busy congestion level is used to control traffic on a connection.

The options are described in [Egress Message Throttling Configuration Set elements](#). Each connection can reference a single Egress Message Throttling Configuration Set.

On the **Egress Message Throttling Configuration Sets** page, you can perform the following actions:

- Filter the list of Egress Message Throttling Configuration Sets to display only the desired Egress Message Throttling Configuration Sets.
- Sort the list by column contents in ascending or descending order, by clicking the column heading. The default order is by **Egress Message Throttling Configuration Set Name** in ascending ASCII order.
- Click **Insert**.

The **Egress Message Throttling Configuration Sets [Insert]** page appears. You can add a new Egress Message Throttling Configuration Set and its options. See [Adding an Egress Message Throttling Configuration Set](#).

If the maximum number of Egress Message Throttling Configuration Sets per Network Element (50) already exist in the system, the **Egress Message Throttling Configuration Sets [Insert]** page will not open, and an error message is displayed.

- Select an Egress Message Throttling Configuration Set Name in the list, and click **Edit**.
The **Egress Message Throttling Configuration Sets [Edit]** page opens. You can edit the selected Egress Message Throttling Configuration Set. See [Editing an Egress Message Throttling Configuration Set](#).
- If at least one connection is in the "Enabled" Admin state that uses the Egress Message Throttling Configuration Set, the **Egress Message Throttling Configuration Sets [Edit]** page will not open.
- Select an Egress Message Throttling Configuration Set Name in the list, and click **Delete** to remove the selected Egress Message Throttling Configuration Set.

Egress Message Throttling Configuration Set elements

[Table 14: Egress Message Throttling Configuration Set Elements](#) describes the fields on the Egress Message Throttling Configuration Sets View, Edit, and Insert pages. Data Input Notes apply only to the Insert and Edit pages; the View page is read-only.

Table 14: Egress Message Throttling Configuration Set Elements

Field (* indicates required field)	Description	Data Input Notes
* Egress Message Throttling Configuration Set	A name that uniquely identifies the Egress Message Throttling Configuration Set.	Format: Valid characters are alphanumeric and underscore. Must contain at least one alpha and must not start with a digit Range: A 32-character string Default: none
* Max Egress Message Rate	A maximum Egress Message Rate (EMR) on a connection being throttled Note: The EMR is calculated every 100ms by subtracting the oldest traffic count from the newest traffic count, and averaging the difference over the elapsed time between them.	Format: numeric Range: 10 - 10000 seconds Default: none
* Throttle Threshold Level 1 (%)	Throttle Threshold Level 1. When Threshold exceeds Level 1, Congestion Level is set to 1	Format: numeric Range: 2 - 100% of Max EMR Default: 100%
* Abatement Threshold Level 1 (%)	Abatement Threshold Level 1. When Threshold falls below Level 1, Congestion Level is set to 0.	Format: numeric

Field (* indicates required field)	Description	Data Input Notes
		Range: 1 - 99% of Max EMR Default: 80%
Throttle Threshold Level 2 (%)	Throttle Threshold Level 2. When Threshold exceeds Level 2, Congestion Level is set to 2.	Format: numeric Range: 4 - 100% of Max EMR Default: none
Abatement Threshold Level 2 (%)	Abatement Threshold Level 2. When Threshold falls below Level 2, the Congestion Level is set to 1.	Format: numeric Range: 3 - 99% of Max EMR Default: none
Throttle Threshold Level 3 (%)	Throttle Threshold Level 3. When Threshold exceeds Level 3, Congestion Level is set to 3.	Format: numeric Range: 6 -100% of Max EMR Default: none
Abatement Threshold Level 3 (%)	Abatement Threshold Level 3. When Threshold falls below Level 3, the Congestion Level is set to 2.	Format: numeric Range: 5 -99% of Max EMR Default: none
* Convergence Time (msec)	<p>The time it will take in milliseconds to converge on a per second rate. If the convergence time is less than 1000 milliseconds, the rate is * Convergence Time (msec) extrapolated. If the convergence time is greater • 250 than 1000 milliseconds, the rate is averaged.</p> <p>The rate convergence time is the amount of time it takes for the measured rate to converge on the actual rate.</p> <p>For example, if the actual rate jumps from 0 MPS to 1000 MPS and the Rate Convergence Time is 5 seconds, it takes that long for the measured rate to converge on the actual rate, and the measured rate will be reported as follows:</p> <ul style="list-style-type: none"> • T(0) = 0 MPS • T(1) = 200 MPS • T(2) = 400 MPS • T(3) = 600 MPS • T(4) = 800 MPS 	Format: numeric Range (msec): <ul style="list-style-type: none"> • 250 • 500 • 1000 • 2000 • 4000 Default: 1000

Field (* indicates required field)	Description	Data Input Notes
	<ul style="list-style-type: none"> T(5) = 1000 MPS 	
* Abatement Time (msec)	<p>This value specifies the amount of time that a throttled connection's Egress Request Rate must remain below an abatement before allowing it to abate to a lower CL.</p> <p>For example, if the following is true:</p> <ul style="list-style-type: none"> Max EMR = 1000 messages per second Abatement Threshold-3 = 80% * 100=> 800 messages per second) Abatement time = 500 milliseconds Current Congestion Level = CL3 <p>Then all of the message rate calculations during a contiguous 500 msec must be less than 800 MPS in order for the congestion level to be reduced from CL3 to CL2.</p>	<p>Format: numeric</p> <p>Range: 200 - 10000 msec</p> <p>Default: 500 msec</p>

Viewing Egress Message Throttling Configuration Sets

Use this task to view currently configured Egress Message Throttling Configuration Sets.

Select **Diameter** > **Configuration** > **Configuration Sets** > **Egress Message Throttling Configuration Sets**.

The **Egress Message Throttling Configuration Sets** page appears.

Adding an Egress Message Throttling Configuration Set

Use this task to create a new Egress Message Throttling Configuration Set. For more information about the fields, see [Egress Message Throttling Configuration Set elements](#).

1. Select **Diameter** > **Configuration** > **Configuration Sets** > **Egress Message Throttling Configuration Sets**.

The **Egress Message Throttling Configuration Sets** page appears.

2. Click **Insert**.

The **Egress Message Throttling Configuration Sets [Insert]** page appears.

3. Enter a unique name for the Configuration Set in the **Egress Message Throttling Configuration Set Name** field.

4. Enter the maximum Egress Message Rate in the **Max EMR** field.

5. Enter one to three Throttle Thresholds and Abatement Thresholds as a percentage of the maximum Egress Message Rate.

6. Optionally, enter a **Convergence Time** and an **Abatement Time**.

7. Click:

- **OK** to save the data and return to the **Egress Message Throttling Configuration Sets** page.
- **Apply** to save the data and remain on this page.

- **Cancel** to return to the **Egress Message Throttling Configuration Sets** page without saving any changes.

If **OK** or **Apply** is clicked and any of the following conditions exist, an error message appears:

- Any required field is empty (no value was entered)
- The value in any field is not valid or is out of range
- The **Egress Message Throttling Configuration Set Name** is not unique; it already exists in the system
- Throttle thresholds and abatement thresholds do not follow the rule: $TT3 > AT3 > TT2 > AT2 > TT1 > AT1$
- The maximum number of Egress Message Throttling Configuration Sets per Network Element (50) is already configured

Editing an Egress Message Throttling Configuration Set

Use this task to edit an existing Egress Message Throttling Configuration Set.

When the **Egress Message Throttling Configuration Sets** page opens, the fields are populated with the currently configured values.

The **Egress Message Throttling Configuration Set Name** cannot be edited.

1. Select **Diameter > Configuration > Configuration Sets > Egress Message Throttling Configuration Sets**.

The **Egress Message Throttling Configuration Sets** page appears.

2. Select the Egress Message Throttling Configuration Set you want to edit.
3. Click **Edit**.

The **Egress Message Throttling Configuration Sets [Edit]** page appears.

4. Update the relevant fields.

For information about each field, see [Egress Message Throttling Configuration Set elements](#).

5. Click:

- **OK** to save the data and return to the **Egress Message Throttling Configuration Sets** page.
- **Apply** to save the data and remain on this page.
- **Cancel** to return to the **Egress Message Throttling Configuration Sets** page without saving any changes.

If **OK** or **Apply** is clicked and any of the following conditions exist, an error message appears:

- The selected Egress Message Throttling Configuration Set no longer exists; it has been deleted by another user
- Any field is empty (no value was entered)
- The value in any field is not valid or is out of range
- Throttle thresholds and abatement thresholds do not follow the rule: $TT3 > AT3 > TT2 > AT2 > TT1 > AT1$

Deleting an Egress Message Throttling Configuration Set

Use this task to delete an Egress Message Throttling Configuration Set.

Note: An Egress Message Throttling Configuration Set cannot be deleted if it is being used by any connections. Before you perform this task, you must disable and edit any connections that use the Egress Message Throttling Configuration Set. (See [Disabling Connections](#) and [Editing a Connection](#).)

1. Select **Diameter > Configuration > Configuration Sets > Egress Message Throttling Configuration Sets**.

The **Egress Message Throttling Configuration Sets** page appears.

2. Select the Egress Message Throttling Configuration Set you want to delete.
3. Click **Delete**.
A popup window appears to confirm the delete.
4. Click:

- **OK** to delete the Egress Message Throttling Configuration Set.
- **Cancel** to cancel the delete function and return to the **Egress Message Throttling Configuration Sets** page.

If **OK** is clicked and the selected Egress Message Throttling Configuration Set is referenced by at least one connection, an error message appears and the Egress Message Throttling Configuration Set is not deleted.

If **OK** is clicked and the selected Egress Message Throttling Configuration Set no longer exists (it was deleted by another user), an error message is displayed and the Egress Message Throttling Configuration Sets view is refreshed.

Message Priority Configuration Sets

A Message Priority Configuration Set provides a mechanism for controlling how message priority is set for a request message arriving on a connection. A Message Priority Configuration Set contains one or more Message Priority Rules.

You can perform these tasks on an Active System OAM (SOAM).

A Message Priority Rule consists of combination of an Application ID and a Command Code, and a priority. Incoming messages that match the Application ID and Command Code are assigned the associated priority.

Message Priority Configuration Sets can be assigned to Connections or Peer Nodes.

The Message Priority Configuration Set fields are described in [Message Priority Configuration Set elements](#).

On the **Message Priority Configuration Sets** page, you can perform the following actions:

- Filter the list of Message Priority Configuration Sets to display only the desired Message Priority Configuration Sets.
- Sort the list by column contents in ascending or descending order, by clicking the column heading. The default order is by **Message Priority Configuration Set Name** in ascending ASCII order.
- Click the **+** in the **Message Priority Rules** field to display the Message Priority Rules associated with a Message Priority Configuration Set.
- Click **Insert**.

The **Message Priority Configuration Sets [Insert]** page appears. You can add a new Message Priority Configuration Set and its Message Priority Rules. See [Adding a Message Priority Configuration Set](#).

If the maximum number of Message Priority Configuration Sets per Network Element (20) already exist in the system, the **Message Priority Configuration Sets [Insert]** page will not open, and an error message is displayed.

- Select an Message Priority Configuration Set Name in the list, and click **Edit**.

The **Message Priority Configuration Sets [Edit]** page opens. You can edit the selected Message Priority Configuration Set. See [Editing a Message Priority Configuration Set](#).

If at least one connection that uses the Message Priority Configuration Set is in the Enabled Admin state, the **Message Priority Configuration Sets [Edit]** page will not open.

- Select an Message Priority Configuration Set Name in the list, and click **Delete** to remove the selected Message Priority Configuration Set. You cannot delete the Default Message Priority Configuration Set.

Message Priority Configuration Set elements

[Table 15: Message Priority Configuration Set Elements](#) describes the fields on the Message Priority Configuration Sets View, Edit, and Insert pages. Data Input Notes apply only to the Insert and Edit pages; the View page is read-only.

Table 15: Message Priority Configuration Set Elements

Field (* indicates a required field)	Description	Data Input Notes
* Message Priority Configuration Set Name	Unique name of the Message Priority Configuration Set.	Format: Case-sensitive string: alphanumeric and underscore (_); must contain at least one alpha and cannot begin with a digit. Range: 1 - 32 characters
* Message Priority Rules	The number of Message Priority Rules defined in the Message Priority Configuration Set	
Application ID	The Application ID used to filter incoming Diameter messages	Format: scrollable list Range: configured Application IDs. An asterisk (*) matches any Application ID.
Application Name	The name of the application associated with the Application ID	
Command Code Value	The Command Code used to filter incoming Diameter messages. An ECC is a Command Code that also takes into account the value of a specific AVP for that	Format: scrollable list Range: configured Command Codes. An asterisk (*) matches any Command Code.

Field (* indicates a required field)	Description	Data Input Notes
	Command Code that gives the "true" command type (for example, CCR-I, CCR-U, and so on). Note: This pulldown list of configured Command Codes includes Extended Command-Codes (ECC) immediately after their parent Command-Code.	
Command Code Name	The name of the command associated with the Command Code	
Priority	The message priority assigned to incoming messages that match the combination of Application ID and Command Code.	Format: pull down list Range: 0-2

Viewing Message Priority Configuration Sets

Use this task to view currently configured Message Priority Configuration Sets and their associated Message Priority Rules.

1. Select **Diameter > Configuration > Configuration Sets > Message Priority Configuration Sets**. The **Message Priority Configuration Sets** page appears.
2. Click the + in any **Message Priority Rules** field. The Message Priority Rules associated with the Message Priority Configuration Set are displayed.

Adding a Message Priority Configuration Set

Use this task to create a new Message Priority Configuration Set. For more information about the fields, see [Message Priority Configuration Set elements](#).

1. Select **Diameter > Configuration > Configuration Sets > Message Priority Configuration Sets**. The **Message Priority Configuration Sets** page appears.
 2. Click **Insert**. The **Message Priority Configuration Sets [Insert]** page appears.
 3. Enter a unique name for the Configuration Set in the **Message Priority Configuration Set Name** field.
 4. Select an **Application ID**, **Command Code**, and **Message Priority** for the Message Priority Rule.
 5. Click **Add** to add more Message Priority Rules to the Message Priority Configuration Set. You can add up to 50 rules per configuration set. Click the **X** beside the **Message Priority** field to clear the values for a Message Priority Rule.
 6. Click:
 - **OK** to save the data and return to the **Message Priority Configuration Sets** page.
 - **Apply** to save the data and remain on this page.
 - **Cancel** to return to the **Message Priority Configuration Sets** page without saving any changes.
- If **OK** or **Apply** is clicked and any of the following conditions exist, an error message appears:
- Any required field is empty (no value was entered)

- The value in any field is not valid or is out of range
- The **Message Priority Configuration Set Name** is not unique; it already exists in the system
- A wildcard is used for **Application ID**, but a specific **Command Code** is specified.
- The maximum number of Message Priority Configuration Sets per Network Element (20) is already configured

Editing a Message Priority Configuration Set

Use this task to edit an existing Message Priority Configuration Set.

When the **Message Priority Configuration Sets** page opens, the fields are populated with the currently configured values.

The **Message Priority Configuration Set Name** cannot be edited.

1. Select **Diameter > Configuration > Configuration Sets > Message Priority Configuration Sets**.
The **Message Priority Configuration Sets** page appears.
2. Select the Message Priority Configuration Set you want to edit.
3. Click **Edit**.
The **Message Priority Configuration Sets [Edit]** page appears.
4. Update the relevant fields.
For information about each field, see *Message Priority Configuration Set elements*.
5. Click:
 - **OK** to save the data and return to the **Message Priority Configuration Sets** page.
 - **Apply** to save the data and remain on this page.
 - **Cancel** to return to the **Message Priority Configuration Sets** page without saving any changes.

If **OK** or **Apply** is clicked and any of the following conditions exist, an error message appears:

- The selected Message Priority Configuration Set no longer exists; it has been deleted by another user
- Any field is empty (no value was entered)
- The value in any field is not valid or is out of range
- A wildcard (*) is used for **Application ID**, but a specific **Command Code** is specified.

Deleting a Message Priority Configuration Set

Use this task to delete a Message Priority Configuration Set.

Note: The Default Message Priority Configuration Set cannot be deleted.

1. Select **Diameter > Configuration > Configuration Sets > Message Priority Configuration Sets**.
The **Message Priority Configuration Sets** page appears.
2. Select the Message Priority Configuration Set you want to delete.
3. Click **Delete**.
A popup window appears to confirm the delete.
4. Click:
 - **OK** to delete the Message Priority Configuration Set.

- **Cancel** to cancel the delete function and return to the **Message Priority Configuration Sets** page.

If **OK** is clicked and the selected Message Priority Configuration Set is referenced by at least one connection, an error message appears and the Message Priority Configuration Set is not deleted.

If **OK** is clicked and the selected Message Priority Configuration Set no longer exists (it was deleted by another user), an error message is displayed and the Message Priority Configuration Sets view is refreshed.

Message Copy Configuration Sets

A Message Copy Configuration Set provides a mechanism for determining the messages to be copied (Request or Answer), the Result-Code/Experimental Result-Code on which the Message Copy is initiated, and number of retries to be made if the Message Copy attempt to DAS fails. The Message Copy trigger point must specify a Message Copy Configuration Set when the message is marked for copying.

You can perform these tasks on an Active System OAM (SOAM).

The Message Copy Configuration Set fields are described in [Message Copy Configuration Set elements](#).

On the **Message Copy Configuration Sets** page, you can perform the following actions:

- Filter the list of Message Copy Configuration Sets to display only the desired Message Copy Configuration Sets.
- Sort the list by column contents in ascending or descending order, by clicking the column heading. The default order is by **Message Copy Configuration Set Name** in ascending ASCII order.
- Click **Insert**.

The **Message Copy Configuration Sets [Insert]** page appears. You can add a new Message Copy Configuration Set. See [Adding a Message Copy Configuration Set](#).

If the maximum number of Message Copy Configuration Sets (100) already exists in the system, an error message is displayed.

- Select a Message Copy Configuration Set Name in the list, and click **Edit**.

The **Message Copy Configuration Sets [Edit]** page opens. You can edit the selected Message Copy Configuration Set. See [Editing a Message Copy Configuration Set](#).

If no row is selected, or if more than one row is selected, **Edit** is disabled.

- Select a Message Copy Configuration Set Name in the list, and click **Delete** to remove the selected Message Copy Configuration Set.

The Default Message Copy Configuration Set can be edited, but cannot be deleted. See [Deleting a Message Copy Configuration Set](#).

Message Copy Configuration Set elements

[Table 16: Message Copy Configuration Set Elements](#) describes the fields on the Message Copy Configuration Sets View, Edit, and Insert pages. Data Input Notes apply only to the Insert and Edit pages; the View page is read-only.

Table 16: Message Copy Configuration Set Elements

Field (* indicates a required field)	Description	Data Input Notes
* Message Copy Configuration Set Name	Unique name of the Message Copy Configuration Set.	Format: text box Case-sensitive string: alphanumeric and underscore (_); must contain at least one alpha and cannot begin with a digit. Range: 1 - 32 characters
* Route List of the DAS Node	Route List to be used for copying a message to a DAS node.	Format: pulldown list Range: configured Route Lists. Default: -Select-.
Message Copy Request Type	Type of Request to be copied to the DAS.	Format: radio buttons Range: Original Ingress Request, Original Egress Request Default: Original Ingress Request
Ingress Answer Included	Indicates whether the Ingress Answer received for the Diameter Message needs to be included in the copied message.	Format: radio buttons Range: Yes, No Default: No
Original Answer Result Code For Message Copy	Result Code/Experimental Result code that should match with incoming Answer Result Code (whose Request has been marked for Message Copy), to allow copying a Request to DAS.	Format: radio buttons Range: <ul style="list-style-type: none"> • 2xxx result-code/ experimental-result-code • Any result/ experimental-result-code Default: 2xxx result-code/ experimental-result-code
DAS Answer Result Code	Result Code/Experimental Result Code that should match with DAS Message Copy Answer Result Code, to terminate the Message Copy to DAS.	Format: radio buttons Range: <ul style="list-style-type: none"> • 2xxx result-code/ experimental-result-code • Any result/ experimental-result-code Default: 2xxx result-code/ experimental-result-code

Field (* indicates a required field)	Description	Data Input Notes
* Max DAS Retransmission Attempts	Max Retransmission Attempts for DAS-Request A value of 0 indicates that there will not be any re-transmissions after the first copy attempt.	Format: text box; numeric Range: 0-4 Default: 0

Viewing Message Copy Configuration Sets

Use this task to view currently configured Message Copy Configuration Sets.

Select **Diameter > Configuration > Configuration Sets > Message Copy Configuration Sets**.
The **Message Copy Configuration Sets** page appears.

Adding a Message Copy Configuration Set

Use this task to create a new Message Copy Configuration Set.

The fields are described in [Message Copy Configuration Set elements](#).

1. Select **Diameter > Configuration > Configuration Sets > Message Copy Configuration Sets**.
The **Message Copy Configuration Sets** page appears.
2. Click **Insert**.
The **Message Copy Configuration Sets [Insert]** page appears.

If the maximum numbers of Message Copy Configuration Sets (100) allowed in the system are already configured, the **Message Copy Configuration Sets [Insert]** page will not open.
3. Enter a unique name for the Configuration Set in the **Message Copy Configuration Set Name** field.
4. Select or enter the element values.
5. Click:
 - **OK** to save the new Configuration Set and return to the **Message Copy Configuration Sets** page.
 - **Apply** to save the new Configuration Set and remain on this page.
 - **Cancel** to return to the **Message Copy Configuration Sets** page without saving any changes.

If **OK** or **Apply** is clicked and any of the following conditions exist, an error message appears:

 - Any required field is empty (no value was entered).
 - The value in any field is not valid or is out of range.
 - The **Message Copy Configuration Set Name** is not unique; it already exists in the system.

Editing a Message Copy Configuration Set

Use this task to edit an existing Message Copy Configuration Set.

When the **Message Copy Configuration Sets** page opens, the fields are populated with the currently configured values.

The **Message Copy Configuration Set Name** cannot be edited.

The fields are described in [Message Copy Configuration Set elements](#).

1. Select **Diameter > Configuration > Configuration Sets > Message Copy Configuration Sets**. The **Message Copy Configuration Sets** page appears.
2. Select the Message Copy Configuration Set you want to edit.
3. Click **Edit**. The **Message Copy Configuration Sets [Edit]** page appears.
4. Update the relevant fields.
5. Click:
 - **OK** to save the changes and return to the **Message Copy Configuration Sets** page.
 - **Apply** to save the changes and remain on this page.
 - **Cancel** to return to the **Message Copy Configuration Sets** page without saving any changes.

If **OK** or **Apply** is clicked and any of the following conditions exist, an error message appears:

- The selected Message Copy Configuration Set no longer exists; it has been deleted by another user.
- Any field is empty (no value was entered) .
- The value in any field is not valid or is out of range.

Deleting a Message Copy Configuration Set

Use this task to delete a Message Copy Configuration Set.

The Default Message Copy Configuration Set can be edited, but cannot be deleted.

1. Select **Diameter > Configuration > Configuration Sets > Message Copy Configuration Sets**. The **Message Copy Configuration Sets** page appears.
2. Select the Message Copy Configuration Set you want to delete.
3. Click **Delete**. A popup window appears to confirm the delete.
4. Click:
 - **OK** to delete the Message Copy Configuration Set.
 - **Cancel** to cancel the delete function and return to the **Message Copy Configuration Sets** page.

If **OK** is clicked and the selected Message Copy Configuration Set is referenced by any other Diameter component or any diameter routing application, an error message appears and the Message Copy Configuration Set is not deleted.

Rate Limiting Configuration Sets

Rate Limiting Configuration Sets provide the mechanism to enter data needed by Egress Throttle Groups (on the SOAM GUI) and Egress Throttle Lists (on the NOAM GUI) to perform egress throttling by egress message rate. For details about the NOAM functionality, see [Rate Limiting Configuration Sets on the NOAM](#).

You can perform these tasks on an Active System OAM (SOAM).

An Egress Throttling Group is always associated with a Rate Limiting Configuration Set, which provides the following data for performing Egress Message Rate Throttling:

- Maximum Message Rate
- Onset and Abatement Thresholds:
 - Percentages of the maximums
 - Used with Message Priority to determine which requests to throttle
- Convergence time, which allows you to control the sensitivity of request traffic bursts on an ETG.
- Abatement time

Rate Limiting can be enabled on the SOAM Main Menu: **Diameter > Maintenance > Egress Throttle Groups** page.

For NOAM functionality, you must change the **Egress Throttling Control Scope** of the Egress Control Group to ETL and enable Egress Message Rate Throttle on the Egress Throttle Group before Egress Message Rate Throttling can be started on Egress Throttle Lists.

The Rate Limiting Configuration Set fields are described in [Rate Limiting Configuration Sets elements](#).

On the **Rate Limiting Configuration Sets** page, you can perform the following actions:

- Filter the list of Rate Limiting Configuration Sets to display only the desired Rate Limiting Configuration Sets.
- Sort the list by column contents in ascending or descending order, by clicking the column heading. The default order is by **Rate Limiting Configuration Set Name** in ascending ASCII order.
- Click **Insert**.

The **Rate Limiting Configuration Sets [Insert]** page appears. You can add a new Rate Limiting Configuration Set. See [Adding a Rate Limiting Configuration Set](#).

If the maximum number of Rate Limiting Configuration Sets already exists in the system, an error message is displayed.

- Select a **Rate Limiting Configuration Set Name** in the list, and click **Edit**.

The **Rate Limiting Configuration Sets [Edit]** page opens. You can edit the selected Rate Limiting Configuration Set. See [Editing a Rate Limiting Configuration Set](#).

If no row is selected, or if more than one row is selected, **Edit** is disabled.

- Select a **Rate Limiting Configuration Set Name** in the list, and click **Delete** to remove the selected Rate Limiting Configuration Set.

The Default Rate Limiting Configuration Set can be edited, but cannot be deleted. See [Deleting a Rate Limiting Configuration Set](#).

Rate Limiting Configuration Sets elements

[Table 17: Rate Limiting Configuration Sets Elements](#) describes the fields on the Rate Limiting Configuration Sets View, Edit, and Insert pages. Data Input Notes apply only to the Insert and Edit pages; the View page is read-only.

Note: This GUI page is available from the SOAM and NOAM menu.

Table 17: Rate Limiting Configuration Sets Elements

Field (* indicates a required field)	Description	Data Input Notes
Rate Limiting Configuration Set Name	Unique name of the Rate Limiting Configuration Set.	Format: text box Case-sensitive string: alphanumeric and underscore (_); must contain at least one alpha and cannot begin with a digit. Range: 1-32 characters Default: NA
*Maximum Egress Request Rate	The maximum allowed Egress Request Rate shared by associated members.	Format: text box; numeric Range: 100-250000 Default: 6000
*Onset Threshold Level 1 (%)	When Egress Request Rate exceeds this percentage of maximum Egress Request Rate, the Congestion Level is set to 1.	Format: text box; numeric Range: 2-100 Default: 60
*Abatement Threshold Level 1 (%)	When Egress Request Rate falls below this percentage of maximum Egress Request Rate, the Congestion Level is set to 0.	Format: text box; numeric Range: 1-100 Default: 55
Onset Threshold Level 2 (%)	When Egress Request Rate exceeds this percentage of maximum Egress Request Rate, the Congestion Level is set to 2.	Format: text box; numeric Range: 4-100 Default: NA
Abatement Threshold Level 2 (%)	When Egress Request Rate falls below this percentage of maximum Egress Request Rate, the Congestion Level is set to 1.	Format: text box; numeric Range: 3-100 Default: NA
Onset Threshold Level 3 (%)	When Egress Request Rate exceeds this percentage of maximum Egress Request Rate, the Congestion Level is set to 3.	Format: text box; numeric Range: 5-100 Default: NA
Abatement Threshold Level 3 (%)	When Egress Request Rate falls below this percentage of maximum Egress Request Rate, the Congestion Level is set to 2.	Format: text box; numeric Range: 5-100 Default: NA
*Convergence Time (msec) (%)	The time it will take in milliseconds to converge on a	Format: text box; pull down Range: 250, 500, 1000, 2000, 4000

Field (* indicates a required field)	Description	Data Input Notes
	per second rate. If the convergence time is less than 1000 milliseconds, the rate is extrapolated. If the convergence time is greater than 1000 milliseconds, the rate is averaged.	Default: 250
*Abatement Time (msec)	The amount of time in milliseconds that the Egress Request Rate must remain below an abatement threshold before the Congestion Level is lowered.	Format: text box; numeric Range: 50-10000 Default: 50

Viewing Rate Limiting Configuration Sets

Use this task to view currently configured Rate Limiting Configuration Sets.

Note: This GUI page is available from the SOAM and NOAM menu.

Select **Diameter > Configuration > Configuration Sets > Rate Limiting Configuration Sets** on the SOAM or **Diameter > Configuration > Egress Throttle List > Rate Limiting Configuration Sets** on the NOAM.

Adding a Rate Limiting Configuration Set

Use this task to create a new Rate Limiting Configuration Set.

Note: This GUI page is available from the SOAM and NOAM menu.

The fields are described in [Rate Limiting Configuration Sets elements](#).

1. Select **Diameter > Configuration > Configuration Sets > Rate Limiting Configuration Sets** on the SOAM or **Diameter > Configuration -> Egress Throttle List > -Rate Limiting Configuration Sets** on the NOAM.
The **Rate Limiting Configuration Sets** page appears.
2. Click **Insert**.
The **Rate Limiting Configuration Sets [Inset]** page appears.
3. Enter a unique name for the Rate Limiting Configuration Set in the **Rate Limiting Configuration Set Name** field.
4. Select or enter the element values.
5. Click:
 - **OK** to save the new Rate Limiting Configuration Set and return to the **Rate Limiting Configuration Sets** page.
 - **Apply** to save the new Rate Limiting Configuration Set and remain on this page.
 - **Cancel** to return to the **Rate Limiting Configuration Sets** page without saving any changes.

If **OK** or **Apply** is clicked and any of the following conditions exist, an error message appears:

- Any required field is empty (no value was entered).
- The value in any field is not valid or is out of range.
- The **Rate Limiting Configuration Set Name** is not unique; it already exists in the system.

Editing a Rate Limiting Configuration Set

Use this task to edit an existing Rate Limiting Configuration Set.

Note: This GUI page is available from the SOAM and NOAM menu.

When the **Rate Limiting Configuration Sets** page opens, the fields are populated with the currently configured values.

The **Rate Limiting Configuration Set Name** cannot be edited.

The fields are described in [Rate Limiting Configuration Sets elements](#).

1. Select **Diameter > Configuration > Configuration Sets > Rate Limiting Configuration Sets** on the SOAM or **Diameter > Configuration > Egress Throttle List > -Rate Limiting Configuration Sets** on the NOAM.

The **Rate Limiting Configuration Sets** page appears.

2. Select the Rate Limiting Configuration Set you want to edit.
3. Click **Edit**.
4. Update the relevant fields.
5. Click:

- **OK** to save the changes and return to the **Rate Limiting Configuration Sets** page.
- **Apply** to save the changes and remain on this page.
- **Cancel** to return to the **Rate Limiting Configuration Sets** page without saving any changes.

If **OK** or **Apply** is clicked and any of the following conditions exist, an error message appears:

- The selected Rate Limiting Configuration Set no longer exists; it has been deleted by another user.
- Any field is empty (no value was entered) .
- The value in any field is not valid or is out of range.

Deleting a Rate Limiting Configuration Set

Use this task to delete a Rate Limiting Configuration Set.

Note: This GUI page is available from the SOAM and NOAM menu.

The Default Rate Limiting Configuration Set can be edited, but cannot be deleted.

1. Select **Diameter > Configuration > Configuration Sets > Rate Limiting Configurations Sets** on the SOAM or **Diameter > Configuration -> Egress Throttle List > -Rate Limiting Configuration Sets** on the NOAM.

The **Rate Limiting Configuration Sets** page appears.

2. Select the Rate Limiting Configuration Set you want to delete.
 3. Click **Delete**.
- A popup window appears to confirm the delete.

4. Click:

- **OK** to delete the Rate Limiting Configuration Set.
- **Cancel** to cancel the delete function and return to the **Rate Limiting Configuration Sets** page.

If **OK** is clicked and the selected Rate Limiting Configuration Set is referenced by any other Diameter component or any diameter routing application, an error message appears and the Rate Limiting Configuration Set is not deleted.

Pending Transaction Limiting Configuration Sets

Pending Transaction Limiting Configuration Sets configuration provides the mechanism to enter configuration data needed by Egress Throttle Groups to determine when to start throttling for pending transactions. For details about the NOAM functionality, see [Pending Transaction Limiting Configuration Sets on the NOAM](#).

An ETG is always associated with a Pending Transaction Limiting Configuration Sets that provides the following data for performing Egress Message Rate Throttling based on pending transactions:

- Maximum pending transactions
- Onset and Abatement Thresholds:
 - Percentages of the maximums
 - Used with Message Priority to determine which requests to throttle
- Abatement time

You must enable Pending Transaction Limiting before Egress Pending Transaction Limiting can be started on Egress Throttle Groups.

The Pending Transaction Limiting Configuration Sets fields are described in [Pending Transaction Limiting Configuration Sets elements](#).

On the **Pending Transaction Limiting Configuration Sets** page, you can perform the following actions:

- Filter the list of Pending Transaction Limiting Configuration Sets to display only the desired Pending Transaction Limiting Configuration Sets.
- Sort the list by column contents in ascending or descending order, by clicking the column heading. The default order is by **Pending Transaction Limiting Configuration Sets** in ascending ASCII order.
- Click **Insert**.

The **Pending Transaction Limiting Configuration Sets [Insert]** page appears. You can add a new Pending Transaction Limiting Configuration Sets. See [Adding a Pending Transaction Limiting Configuration Set](#).

If the maximum number of Pending Transaction Limiting Configuration Sets already exists in the system, an error message is displayed.

- Select a Pending Transaction Limiting Configuration Set Name in the list, and click **Edit**.

The **Pending Transaction Limiting Configuration Sets [Edit]** page opens. You can edit the selected Pending Transaction Limiting Configuration Set. See [Editing a Pending Transaction Limiting Configuration Set](#).

If no row is selected, or if more than one row is selected, **Edit** is disabled.

- Select a **Pending Transaction Limiting Configuration Set Name** in the list, and click **Delete** to remove the selected Pending Transaction Limiting Configuration Set.

The Default Pending Transaction Limiting Configuration Set can be edited, but cannot be deleted. See [Deleting a Pending Transaction Limiting Configuration Set](#).

Pending Transaction Limiting Configuration Sets elements

[Table 18: Pending Transaction Limiting Configuration Sets Elements](#) describes the fields on the Pending Transaction Limiting Configuration Sets View, Edit, and Insert pages. Data Input Notes apply only to the Insert and Edit pages; the View page is read-only.

Table 18: Pending Transaction Limiting Configuration Sets Elements

Field (* indicates a required field)	Description	Data Input Notes
Pending Transaction Limiting Configuration Set Name	Unique name of the Pending Transaction Limiting Configuration Set.	Format: text box; alphanumeric and underscore; must contain at least one alpha and must not start with a digit. Range: 1- 32 characters Default: NA
*Maximum Egress Pending Transactions	The maximum allowed Egress Pending Transactions for the Peers and Connections within a group.	Format: text box; numeric Range: 100-1000000 Default: NA
*Onset Threshold Level 1 (%)	When Egress Pending Transactions exceeds this percentage of maximum Egress Pending Transactions, the Congestion Level is set to 1.	Format: text box; numeric Range: 2-100 Default: 60
*Abatement Threshold Level 1 (%)	When Egress Pending Transactions falls below this percentage of maximum Egress Pending Transactions, the Congestion Level is set to 0.	Format: text box; numeric Range: 1-100 Default: 55
Onset Threshold Level 2 (%)	When Egress Pending Transactions exceeds this percentage of maximum Egress Pending Transactions, the Congestion Level is set to 2.	Format: text box; numeric Range: 4-100 Default: NA
Abatement Threshold Level 2 (%)	When Egress Pending Transactions falls below this percentage of maximum Egress Pending Transactions, the Congestion Level is set to 1.	Format: text box; numeric Range: 3-100 Default: NA

Field (* indicates a required field)	Description	Data Input Notes
Onset Threshold Level 3 (%)	When Egress Pending Transactions exceeds this percentage of maximum Egress Pending Transactions, the Congestion Level is set to 3.	Format: text box; numeric Range: 6-100 Default: NA
Abatement Threshold Level 3 (%)	When Egress Pending Transactions falls below this percentage of maximum Egress Pending Transactions, the Congestion Level is set to 2.	Format: text box; numeric Range: 5-100 Default: NA
*Abatement Time (msec)	The amount of time in milliseconds that Egress Pending Transactions must remain below an abatement threshold before the Congestion Level is lowered.	Format: text box; numeric Range: 50-10000 Default: 50

Viewing Pending Transaction Limiting Configuration Sets

Use this task to view currently configured Pending Transaction Limiting Configuration Sets.

Select **Diameter > Configuration > Configuration Sets > Pending Transaction Limiting Configuration Sets** on the SOAM or **Diameter > Configuration > Egress Throttle List > Pending Transaction Limiting Configuration Sets** on the NOAM.

The **Pending Transaction Limiting Configuration Sets** page appears.

Adding a Pending Transaction Limiting Configuration Set

Use this task to create a new Pending Transaction Limiting Configuration Sets.

The fields are described in [Pending Transaction Limiting Configuration Sets elements](#).

1. Select **Diameter > Configuration > Configuration Sets > Pending Transaction Limiting Configuration Sets** on the SOAM or **Diameter > Configuration > Egress Throttle List > Pending Transaction Limiting Configuration Sets** on the NOAM.
The **Pending Transaction Limiting Configuration Sets** page appears.
2. Click **Insert**.
The **Pending Transaction Limiting Configuration Sets** page appears.
3. Enter a unique name for the Pending Transaction Limiting Configuration Set in the **Pending Transaction Limiting Configuration Set Name** field.
4. Select or enter the element values.
5. Click:
 - **OK** to save the new Pending Transaction Limiting Configuration Sets and return to the **Pending Transaction Limiting Configuration Sets** page.
 - **Apply** to save the new Pending Transaction Limiting Configuration Set and remain on this page.

- **Cancel** to return to the **Pending Transaction Limiting Configuration Sets** page without saving any changes.

If **OK** or **Apply** is clicked and any of the following conditions exist, an error message appears:

- Any required field is empty (no value was entered).
- The value in any field is not valid or is out of range.
- The **Pending Transaction Limiting Configuration Set Name** is not unique; it already exists in the system.

Editing a Pending Transaction Limiting Configuration Set

Use this task to edit an existing Pending Transaction Limiting Configuration Set.

When the **Pending Transaction Limiting Configuration Sets** page opens, the fields are populated with the currently configured values.

The **Pending Transaction Limiting Configuration Set Name** cannot be edited.

The fields are described in [Pending Transaction Limiting Configuration Sets elements](#).

1. Select **Diameter > Configuration > Configuration Sets > Pending Transaction Limiting Configuration Sets** on the SOAM or **Diameter > Configuration > Egress Throttle List > Pending Transaction Limiting Configuration Sets** on the NOAM.
The **Pending Transaction Limiting Configuration Sets** page appears.
2. Select the Pending Transaction Limiting Configuration Set you want to edit.
3. Click **Edit**.
The **Pending Transaction Limiting Configuration Sets** page appears.
4. Update the relevant fields.
5. Click:
 - **OK** to save the changes and return to the **Pending Transaction Limiting Configuration Sets** page.
 - **Apply** to save the changes and remain on this page.
 - **Cancel** to return to the **Pending Transaction Limiting Configuration Sets** page without saving any changes.

If **OK** or **Apply** is clicked and any of the following conditions exist, an error message appears:

- The selected Pending Transaction Limiting Configuration Set no longer exists; it has been deleted by another user.
- Any field is empty (no value was entered).
- The value in any field is not valid or is out of range.

Deleting a Pending Transaction Limiting Configuration Set

Use this task to delete a Pending Transaction Limiting Configuration Set.

The Default Pending Transaction Limiting Configuration Set can be edited, but cannot be deleted.

1. Select **Diameter > Configuration > Configuration Sets > Pending Transaction Limiting Configuration Sets** on the SOAM or **Diameter > Configuration > Egress Throttle List > Pending Transaction Limiting Configuration Sets** on the NOAM.

The **Rating Limit Configuration** page appears.

2. Select the Pending Transaction Limiting Configuration Set you want to delete.
3. Click **Delete**.
A popup window appears to confirm the delete.
4. Click:
 - **OK** to delete the Pending Transaction Limiting Configuration Set.
 - **Cancel** to cancel the delete function and return to the **Pending Transaction Limiting Configuration Sets** page.

If **OK** is clicked and the selected Pending Transaction Limiting Configuration Set is referenced by any other Diameter component or any diameter routing application, an error message appears and the Pending Transaction Limiting Configuration Set is not deleted.

Transaction Configuration Sets

A Transaction Configuration Set provides a mechanism to assign routing and transaction attributes (ART, PRT, PAT, and ROS) to Diameter request message based on Application ID and (Extended) Command Code.

You can perform these tasks on an Active System OAM (SOAM).

Configuration of Transaction Configuration Sets (TCS) that contain one or more Transaction Configuration Rules is supported. These Transaction Configuration Rules allow the assignment of routing and transaction attributes, for example Routing Option Set (ROS), Pending Answer Timer (PAT), Application Route Table (ART) and Peer Route Table (PRT) to Diameter messages based on Application ID and (Extended) Command Code.

The Transaction Configuration Set fields are described in [Transaction Configuration Sets elements](#).

On the **Transaction Configuration Sets** page, you can perform the following actions:

- Filter the list of Transaction Configuration Sets to display only the desired Transaction Configuration Sets.
- Sort the list by column contents in ascending or descending order, by clicking the column heading. The default order is by **Transaction Configuration Set Name** in ascending ASCII order.
- Click **Insert**.

The **Transaction Configuration Sets [Insert]** page appears. You can add a new Transaction Configuration Set. See [Adding a Transaction Configuration Set](#).

If the maximum number of Transaction Configuration Sets already exists in the system, an error message is displayed.

- Select a Transaction Configuration Set Name in the list, and click **Edit**.

The **Transaction Configuration Sets [Edit]** page opens. You can edit the selected Transaction Configuration Set. See [Editing a Transaction Configuration Set](#).

If no row is selected, the **Edit** is disabled.

- Select a Transaction Configuration Set Name in list, and click **Delete** to remove the selected Transaction Configuration Set.

The Default Transaction Configuration Set can be edited, but cannot be deleted. See [Deleting a Transaction Configuration Set](#).

Transaction Configuration Sets elements

[Table 19: Transaction Configuration Sets Elements](#) describes the fields on the Transaction Configuration Sets View, Edit, and Insert pages. Data Input Notes apply only to the Insert and Edit pages; the View page is read-only.

Note: If Application ID with an optional Command Code is selected, one of the other four routing attributes (ROS, PAT, ART, PRT) is mandatory.

[Table 19: Transaction Configuration Sets Elements](#) includes references to topics where you can define the attributes associated with the selected Transaction Configuration Sets.

Table 19: Transaction Configuration Sets Elements

Field (* indicates a required field)	Description	Data Input Notes
*Transaction Configuration Set Name	Unique name of the Transaction Configuration Set.	Format: text box Case-sensitive string: alphanumeric and underscore (_); must contain at least one alpha and cannot begin with a digit. Range: 1 - 32 characters
Transaction Configuration Rules	The rules associated with the Transaction Configuration Set Name	Format: Expandable or collapsible list of rules associated with the selected Transaction Configuration Set Name
Application ID	The Application ID in the Diameter message. Note: See Using Application IDs to Identify Diameter Applications .	Format: Hyperlink to the listed attribute Range: NA Default: NA
Command Code	The Command code in the Diameter message. Note: See Diameter Command Codes .	Format: Hyperlink to the listed attribute Range: NA Default: NA
Routing Option Set	The Routing Options Set associated with the Application ID and Command Code (if specified). Note: See Diameter Routing Option Sets .	Format: Hyperlink to the listed attribute Range: NA Default: NA

Field (* indicates a required field)	Description	Data Input Notes
Pending Answer Timer	The Pending Answer Time associated with Application ID and Command Code (if specified). Note: See Diameter Pending Answer Timers .	Format: Hyperlink to the listed attribute Range: NA Default: NA
Application Route Table	The Application Route Table associated with Application ID and Command Code (if specified). Note: See Diameter Application Route Tables .	Format: Hyperlink to the listed attribute Range: NA Default: NA
Peer Route Table	The Peer Route Table associated with Application ID and Command Code (if specified). Note: See Diameter Peer Route Tables .	Format: Hyperlink to the listed attribute Range: NA Default: NA

Viewing Transaction Configuration Sets

Use this task to view currently configured Transaction Configuration Sets.

Select **Diameter > Configuration > Configuration Sets > Transaction Configuration Sets**.
The **Transaction Configuration Sets** page appears.

Adding a Transaction Configuration Set

Use this task to create a new Transaction Configuration Set.

The fields are described in [Transaction Configuration Sets elements](#).

1. Select **Diameter > Configuration > Configuration Sets > Transaction Configuration Sets**.
The **Transaction Configuration Sets** page appears.
 2. Click **Insert**.
The **Transaction Configuration Sets [Insert]** page appears.
 3. Enter a unique name for the Configuration Set in the **Transaction Configuration Set Name** field.
 4. Select or enter the element values.
 5. Click:
 - **OK** to save the new Transaction Configuration Set and return to the **Transaction Configuration Sets** page.
 - **Apply** to save the new Transaction Configuration Set and remain on this page.
 - **Cancel** to return to the **Transaction Configuration Sets** page without saving any changes.
- If **OK** or **Apply** is clicked and any of the following conditions exist, an error message appears:
- Any required field is empty (no value was entered).

- The value in any field is not valid or is out of range.
- The **Transaction Configuration Set Name** is not unique; it already exists in the system.
- A wildcard is used for Application ID, but a specific Command Code is specified.
- The maximum number of Transaction Configuration Sets per Network Element (100) is already configured.

Editing a Transaction Configuration Set

Use this task to edit an existing Transaction Configuration Set.

When the **Transaction Configuration Sets** page opens, the fields are populated with the currently configured values.

The **Transaction Configuration Set Name** cannot be edited.

The fields are described in [Transaction Configuration Sets elements](#).

1. Select **Diameter > Configuration > Configuration Sets > Transaction Configuration Sets**.

The **Transaction Configuration Sets** page appears.

2. Select the Transaction Configuration Set you want to edit.

3. Click **Edit**.

The **Transaction Configuration Sets [Edit]** page appears.

4. Update the relevant fields.

5. Click:

- **OK** to save the changes and return to the **Transaction Configuration Sets** page.
- **Apply** to save the changes and remain on this page.
- **Cancel** to return to the **Transaction Configuration Sets** page without saving any changes.

If **OK** or **Apply** is clicked and any of the following conditions exist, an error message appears:

- The selected Transaction Configuration Set no longer exists; it has been deleted by another user.
- Any field is empty (no value was entered).
- The value in any field is not valid or is out of range.

Deleting a Transaction Configuration Set

Use this task to delete a Transaction Configuration Set.

The Default Transaction Configuration Set can be edited, but cannot be deleted.

1. Select **Diameter > Configuration > Configuration Sets > Transaction Configuration Sets**.

The **Transaction Configuration Sets** page appears.

2. Select the Transaction Configuration Set you want to delete.

3. Click **Delete**.

A popup window appears to confirm the delete.

4. Click:

- **OK** to delete the Transaction Configuration Set.
- **Cancel** to cancel the delete function and return to the **Transaction Configuration Sets** page.

If **OK** is clicked and the selected Transaction Configuration Set is referenced by any peer node, an error message appears and the Transaction Configuration Set is not deleted.

Traffic Throttle Point Configuration Sets

A TTP Configuration Set defines a set of configuration attributes for a TTP, and can be assigned to one or more TTPs.

You can modify any of the TTP Configuration Sets attributes while the TTP is enabled for service (Throttling Admin State is Enabled).

You can perform these tasks on an Active System OAM (SOAM).

You can perform the following actions for Traffic Throttle Point Configuration Sets:

- Filter the list of Traffic Throttle Point Configuration Sets to display only the desired Traffic Throttle Point Configuration Sets.
- Sort the list by column contents in ascending or descending order, by clicking the column heading. The default order is by **Traffic Throttle Point Configuration Set Name** in ascending ASCII order.
- Click **Insert**.

The **Traffic Throttle Point Configuration Sets [Insert]** page appears. You can add a new Traffic Throttle Point Configuration Set. See [Adding Traffic Throttle Point Configuration Sets](#).

If the maximum number of Traffic Throttle Point Configuration Sets already exists in the system, an error message is displayed.

- Select a Traffic Throttle Point Configuration Set **Name** in the list. Click **Edit** to display the **Traffic Throttle Point Configuration Sets [Edit]** page and edit the selected Traffic Throttle Point Configuration Set.

See [Editing Traffic Throttle Point Configuration Sets](#).

If no **Name** is selected, **Edit** is disabled.

- Select a Traffic Throttle Point Configuration Set **Name** in the list, and click **Delete** to remove the selected Traffic Throttle Point Configuration Set.

The default Traffic Throttle Point Configuration Set can be edited, but cannot be deleted. See [Deleting Traffic Throttle Point Configuration Sets](#).

Traffic Throttle Point Configuration Sets elements

[Table 20: Traffic Throttle Point Configuration Sets Elements](#) describes the fields on the **Diameter > Configuration Sets > Traffic Throttle Point Configuration Sets** View, Insert, and Edit pages. Data Input Notes apply only to the Insert and Edit pages; the View page is read-only.

Table 20: Traffic Throttle Point Configuration Sets Elements

Field (* indicates a required field)	Description	Data Input Notes
* Name	A name of the TTP Configuration Set.	Format: text box

Field (* indicates a required field)	Description	Data Input Notes
		Case-sensitive string: alphanumeric and underscore (_); must contain at least one alpha and cannot begin with a digit. Range: 1 - 32 characters Default: NA
* Abatement Recovery Rate	Defines the rate of reduction in loss that will be applied to a TTP when the loss time period has expired.	Format: text box Range: 1- 100 Default:5
Override Message Priority Threshold	This attribute is only accessed during routing and changes to its value will not impact any pending transactions. When a pending transaction is rerouted or when a new transaction is processed, the new attribute value will be used. When this parameter is set, messages whose priority is greater than or equal to this value are immune from diversion if the TTP's OTR is below its Maximum ETR attribute value. Note: If the TTP's OTR is greater or equal to the TTP's Maximum ETR, the only transaction exempt from diversion are NGN-PS transactions with priority=4 (and none of the TTP priority override transactions are exempt from TTP diversion). If the TTP's OTR is less than the TTP's Maximum ETR and you have enabled TTP priority override, then all TTP priority override transactions are also exempt from TTP diversion (as well as NGN-PS transactions).	Format: text box Range: 1, 2 Default: NA
Default Reduction Percentage	The default reduction percentage for a DOIC overload report if the value is not specified.	Format: text box Range: 0 - 100 Default: 0
* Default Validity Duration	The default validity duration for a DOIC overload report if the value is not specified.	Format: text box Range: 0 - 86400 seconds Default: 30

Field (* indicates a required field)	Description	Data Input Notes
* Rate Convergence Time	The time (in ms) to converge on a per second rate. If the rate convergence time is less than 1000 ms, the rate is extrapolated. If the rate convergence time is greater than 1000 ms, the rate is averaged.	Format: pulldown list Range: [250, 500, 1000, 2000] Default: 250

Viewing Traffic Throttle Point Configuration Sets

To view traffic throttle groups, select **Diameter > Configuration > Configuration Sets > Traffic Throttle Point Configuration Sets**.

The **Diameter > Configuration > Configuration Sets > Traffic Throttle Point Configuration Sets** page appears showing a list of configured traffic throttle point configuration sets. The fields are described in [Traffic Throttle Point Configuration Sets elements](#).

Adding Traffic Throttle Point Configuration Sets

Use this task to create a new Traffic Throttle Point Configuration Set.

The fields are described in [Traffic Throttle Point Configuration Sets elements](#).

1. Select **Diameter > Configuration > Configuration Sets > Traffic Throttle Point Configuration Sets**.
The **Traffic Throttle Point Configuration Sets** page appears.
2. Click **Insert**.
The **Traffic Throttle Point Configuration Sets [Insert]** page appears.
3. Enter a unique name for the TTP Configuration Set in the **Name** field.
4. Select or enter the element values.
5. Click:
 - **OK** to save the new Traffic Throttle Point Configuration Set and return to the **Traffic Throttle Point Configuration Sets** page.
 - **Apply** to save the new Traffic Throttle Point Configuration Set and remain on this page.
 - **Cancel** to return to the **Traffic Throttle Point Configuration Sets** page without saving any changes.

If **OK** or **Apply** is clicked and any of the following conditions exist, an error message appears:

- The maximum number of Traffic Throttle Point Configuration Sets has already been created.
- Any required field is empty (no value was entered).
- The value in any field is not valid or is out of range.
- The **Traffic Throttle Point Configuration Sets Name** is not unique; it already exists in the system.

Editing Traffic Throttle Point Configuration Sets

Use this task to edit an existing Traffic Throttle Point Configuration Set.

When the **Traffic Throttle Point Configuration Sets** page opens, the fields are populated with the currently configured values.

The **Traffic Throttle Point Configuration Set Name** cannot be edited.

The fields are described in [Traffic Throttle Point Configuration Sets elements](#).

1. Select **Diameter > Configuration > Configuration Sets > Traffic Throttle Point Configuration Sets**.

The **Traffic Throttle Point Configuration Sets** page appears.

2. Select the Traffic Throttle Point Configuration Set you want to edit.

3. Click **Edit**.

The **Traffic Throttle Point Configuration Sets [Edit]** page appears.

4. Update the relevant fields.

5. Click:

- **OK** to save the changes and return to the **Traffic Throttle Point Configuration Sets** page.
- **Apply** to save the changes and remain on this page.
- **Cancel** to return to the **Traffic Throttle Point Configuration Sets** page without saving any changes.

If **OK** or **Apply** is clicked and any of the following conditions exist, an error message appears:

- The selected Traffic Throttle Point Configuration Set no longer exists; it has been deleted by another user.
- Any field is empty (no value was entered).
- The value in any field is not valid or is out of range.

Deleting Traffic Throttle Point Configuration Sets

Use this task to delete Traffic Throttle Point Configuration Sets.

The default Traffic Throttle Point Configuration Set can be edited, but cannot be deleted.

1. Select **Diameter > Configuration > Configuration Sets > Traffic Throttle Point Configuration Sets**.

The **Traffic Throttle Point Configuration Sets** page appears.

2. Select the Traffic Throttle Point Configuration Set you want to delete.

3. Click **Delete**.

A popup window appears to confirm the delete.

4. Click:

- **OK** to delete the Traffic Throttle Point Configuration Set.
- **Cancel** to cancel the delete function and return to the **Traffic Throttle Point Configuration Sets** page.

If **OK** is clicked and the selected Traffic Throttle Point Configuration Set is referenced by any traffic throttle point, an error message appears and the Traffic Throttle Point Configuration Set is not deleted.

If **OK** or **Apply** is clicked and any of the following conditions exist, an error message appears:

- If you attempt to delete a TTP Configuration Set that is already in use.
- If you attempt to delete the default TTP Configuration Set.

Diameter Local Nodes

A Local Node is a local Diameter node that is specified with a realm and an FQDN. When used in conjunction with RADIUS connections, it represents either a RADIUS client or a RADIUS server.

You can perform these tasks on an Active System OAM (SOAM).

The Local Node identifies:

- Local Node Name
- Realm
- SCTP Listen Port Number
- TCP Listen Port Number
- DTLS/SCTP Listen Port
- TLS/TCP Listen Port
- Radius UDP Server Ports
- Enable Radius UDP Client Ports
- Radius Client UDP Port Range Start
- Radius Client UDP Port Range End
- Verification Mode
- Certificate Type
- Certificate Name
- Connection Configuration Set
- CEX Configuration Set
- A list of IP addresses available for establishing Diameter transport connections

After it is configured, a Local Node can be assigned to connections for use in Diameter routing. Select one of the following connection transport configurations:

- SCTP
- DTLS over SCTP
- TCP
- TLS over TCP

For each connection you can select, TCP, SCTP, TLS/TCP or DTLS/SCTP as the security mechanism used to establish that connection to the peer. DTLS is available only for SCTP connections and TLS is available only for TCP connections.

Note: If you select TLS/DTLS, avoid using IPsec. Although IPsec is still supported, you must ensure that a connection does not implement both IPsec and TLS/DTLS, as this would have significant performance impacts.

TLS and DTLS are application layer security protocols that run over TCP and SCTP transport. TLS/DTLS provides tighter encryption via handshake mechanisms, and supports up to 1000 certificates for a node and across the network. TLS/DTLS requires pre-configured certificates/keys that are used during

the handshake procedure after transport level connection is established, but before diameter capabilities are exchanged with the peers. The Local Node configuration uses imported certificates/keys and verification mode. If the handshake fails, the connection is not allowed to be established depending on the verification mode associated with the connection.

Note the following restrictions:

- If an attempt is made to edit a Connection and the specified Transport Protocol is DTLS, if the DTLS feature is not activated on the SOAM being used to edit the Connection, an error code is generated and the Connection information is not be updated in the configuration.
- Upon startup, the value of DtlsFeatureEnabled flag defined in DpiOption table is read, and depending on its value, the application will or will not send AUTH Extensions in SCTP_INIT and SCTP_INIT_ACK message while establishing SCTP or DTLS connections.

Note: Any edits to DtlsFeatureEnabled flag defined in DpiOption table after startup will not take effect until the next diameter process restart.

- Client-side or server-side authentication for a TLS/DTLS connection is supported automatically when this is required by peer server or peer client.
- When TLS/DTLS is selected for a diameter-initiated connection, the TLS/DTLS parameters defined by the operator in the local node are applied. The application behavior is related to the local node **Verification Mode** selection.
- When TLS/DTLS is selected for a connection and TLS/DTLS cannot be established either due to a failed key exchange or because the peer does not support TLS/DTLS, the connection is not allowed.
- TLS/DTLS connections initiated by a Diameter peer are responded to. If TLS/DTLS cannot be established due to a failed key exchange, the connection is not allowed. A valid certificate and matching key are required, but you can set the **Verification Mode** to **None** to override this behavior.
- You cannot change the security mechanism selected for a connection while the connection is active.

On the **Diameter > Configuration > Local Nodes** page, you can perform the following actions:

- Filter the list of Local Nodes to display only the desired Local Nodes.
- Sort the list by a column in ascending or descending order, by clicking the column heading (except IP Addresses). The default order is by **Local Node Name** in ascending ASCII order.
- Click a field entry for a Local Node.

The **Diameter > Configuration > {Item Type} [Filtered]** page appears for the selected item.

- Click **Insert**.

The **Diameter > Configuration > Local Nodes [Insert]** page appears. You can add a new Local Node.

The **Diameter > Configuration > Local Nodes [Insert]** page will not open if any of the following conditions exist:

- The maximum number of Local Nodes (32) has already been configured.
- There is no Signaling VIP Address available in the signaling Network Element (NE) that can be added to the Local Node.
- Select a Local Node in the list, and click **Edit**.

The **Diameter > Configuration > Local Nodes [Edit]** page appears. You can edit the selected Local Node.

- Select a Local Node in the list, and click **Delete**. You can delete the selected Local Node.

Diameter Local Node configuration elements

Table 21: Local Node Configuration Elements describes the fields on the Local Nodes View, Insert, and Edit pages. Data Input Notes only apply to the Insert and Edit pages; the View page is read-only.

Table 21: Local Node Configuration Elements

Field (* indicates required field)	Description	Data Input Notes
* Local Node Name	Unique name of the Local Node.	Format: string, case-sensitive; alphanumeric and underscore (_); cannot start with a digit and must contain at least one alpha Range: 1 - 32 characters Default: NA
* Realm	Realm of the Local Node; defines the administrative domain with which the user maintains an account relationship.	Format: string consisting of a list of labels separated by dots. A label can contain letters, digits, dash (-), and underscore (_). A label must begin with a letter, digit, or underscore, and must end with a letter or digit. Underscore can be used only as the first character. Range: Realm - up to 255 characters; label - up to 63 characters Default: NA
* FQDN	Unique Fully Qualified Domain Name; specifies exact location in the tree hierarchy of the DNS.	Format: a case-insensitive string consisting of a list of labels separated by dots. A label must contain letters, digits, dash (-), and underscore (_). A label must begin with a letter or underscore, and must end with a letter or digit. Underscore can be used only as the first character. Range: FQDN - up to 255 characters; label - up to 63 characters Default: NA
SCTP Listen Port	SCTP listen port number for the Local Node. This SCTP Listen Port cannot be the same as a Local Initiate Port of a Connection.	Format: numeric Range: 1024 - 49151 Default: 3868

Field (* indicates required field)	Description	Data Input Notes
	<p>Initiator port ranges are divided into user-assigned and DCL-assigned sub-ranges.</p> <p>Note: DCL-assigned sub-ranges is implemented via OAM, and is restricted to connections only.</p> <p>DCL (Diameter Transport Layer) is the software layer of the stack which implements diameter transport connections.</p>	
TCP Listen Port	<p>TCP listen port number for the Local Node.</p> <p>This TCP Listen Port cannot be the same as a Local Initiate Port of a Connection.</p> <p>Initiator port ranges are divided into user-assigned and DCL-assigned sub-ranges.</p> <p>Note: DCL-assigned sub-ranges is implemented via OAM, and is restricted to connections only.</p> <p>DCL (Diameter Transport Layer) is the software layer of the stack which implements diameter transport connections.</p>	<p>Format: numeric</p> <p>Range: 1024 - 49151</p> <p>Default: 3868</p>
DTLS/SCTP Listen Port	<p>The DTLS/SCTP listen port number for the Local Node.</p> <p>Datagram Transport Layer Security allows datagram based applications to communicate in a way that is designed to prevent eavesdropping, tampering, or message forgery. The DTLS protocol is based on the stream-oriented Transport Layer Security (TLS) protocol.</p>	<p>Format: numeric</p> <p>Range: 1024 - 49151</p> <p>Default: 5658</p>
TLS/TCP Listen Port	<p>The TLS/TCP listen port number for the Local Node.</p> <p>TLS (Transport Layer Security) is an application layer security protocol that runs over TCP transport.</p>	<p>Format: numeric</p> <p>Range: 1024 - 49151</p> <p>Default: 5658</p>
RADIUS UDP Server Ports	<p>UDP Port numbers used by RADIUS clients when sending RADIUS messages to the DSR. If no UDP port is specified</p>	<p>Format: numeric</p> <p>Range: 1024 - 49151</p>

Field (* indicates required field)	Description	Data Input Notes
	here, this Local Node will not receive requests from RADIUS clients.	Default: NA
Enable RADIUS UDP Client Ports	When checked, this Local Node can send RADIUS request messages to a RADIUS server using one of the UDP ports specified in the RADIUS Client UDP Port Range.	Format: checkbox Range: NA Default: unchecked
RADIUS Client UDP Port Range Start	The lowest UDP port number that can be used to send RADIUS request messages to a remote RADIUS server. Note: If this Local Node does not share any IP address with any other Local Node, this Local Node can use the default client port range start of 2000. However, if this Local Node shares any IP addresses with one or more other Local Nodes, this Local Node can only use the default port range start of 2000 if none of the other Local Nodes (that share an IP with this Local Node) overlaps the port range specified for this Local Node.	Format: numeric Range: 1024 - 49151 Default: 2000
RADIUS Client UDP Port Range End	The highest UDP port number that can be used to send RADIUS request messages to a remote RADIUS server. Note: If this Local Node does not share any IP address with any other Local Node, this Local Node can use the default client port range end of 2499. However, if this Local Node shares any IP addresses with one or more other Local Nodes, this Local Node can only use the default port range end of 2499 if none of the other Local Nodes (that share an IP with this Local Node) overlaps the port range specified for this Local Node.	Format: numeric Range: 1024 - 49151 Default: 2499
Verification Mode: <ul style="list-style-type: none"> • Verify None • Verify Peer • Fail if No Peer Certificate • Verify Client Once 	The Certificate Verification Mode for the Local Node. If TLS/TCP or DTLS/SCTP Port is configured, this field sets the Verification Mode supported by the Local Node. Available certificate types for configuration.	Format: pulldown list Range: NA Default: Verify None

Field (* indicates required field)	Description	Data Input Notes
Certificate Type	Available certificate types for configuration. Note: Currently, available for TLS only. Note: This field is required if TLS/TCP or DTLS/SCTP Ports are being used.	Format: pulldown list Range: NA Default: NA
Certificate Name	A list of available X509 TLS Security Certificates. Note: This field is required if TLS/TCP or DTLS/SCTP Ports are being used.	Format: pulldown list Range: NA Default: NA
* Connection Configuration Set	Connection Configuration Set for the Local Node.	Format: pulldown list Range: configured Connection Configuration Sets, Default Connection Configuration Set
* CEX Configuration Set	CEX Configuration Set associated with the Local Node. The entries in the CEX Configuration Set field create links to the Diameter > Configuration > CEX Configuration Sets [Filtered] page, which shows only the selected entry. The CEX Configuration Set field for the Local Node is used if the CEX Configuration Set is not associated with the Connection.	Format: pulldown list Range: configured CEX Configuration Sets, Default CEX Configuration Set.
* IP Addresses	IP address, or addresses, available for establishing Diameter transport Connections to the Local Node. You must assign at least one IP Address, and can assign up to 128 IP addresses, to a Local Node. Up to 32 IP addresses can be IPFE Target Set Addresses. If fewer than four XSI interfaces are configured and SCTP transport is selected, then the number of IP Addresses selected must be the same as the number of XSI interfaces. On the Local Nodes GUI pages, each IP address has appended to it: <ul style="list-style-type: none"> • For VIP addresses, the string VIP 	Format: 128 pulldown lists Range: <ul style="list-style-type: none"> • For a configuration that has Active/Standby DA-MPs: available Virtual Signaling IP Addresses, including any configured IPFE primary and secondary TSAs VIP • For a configuration that has Multiple-Active DA-MPs: static IP addresses configured for each DA-MP, including any configured IPFE primary (-p) and secondary (-s)TSAs • Configured IPFE primary and secondary TSAs

Field (* indicates required field)	Description	Data Input Notes
	<p>VIPs are present only in 1+1 Active/Standby configurations</p> <ul style="list-style-type: none"> For static IP addresses, the MP Server Hostname of the DA-MP that owns the IP address <p>Static IP addresses are present only in Multi-Active N+0 configurations</p> <ul style="list-style-type: none"> For TSAs, the name of the Target Set to which the IP address corresponds, followed by -p or -s (for example, TSA#-p for primary and TSA#-s for secondary IP Addresses where # is the Target Set number) <p>TSAs can be present in either, but do not have to be present at all.</p> <p>If a TSA is selected and Initiator Connection Support is enabled, configuration of a listener to reside within responder port range is enforced. If a TSA is selected and Initiator Connection Support is not enabled and the provided port is out of range (1024-65535):</p> <ul style="list-style-type: none"> If existing local node [Edit], the operation is allowed with a warning If new local node [Insert], the operation is denied with an error <p>Note: See Adding a Connection for more information.</p> <p>If a combination of TSAs are selected (one from a target set that has Initiator Connection Support enabled, one that does not), enforce configuration of the listener to reside within responder port range is enforced. An error message is generated if the connection is configured incorrectly.</p> <p>In order for the IPFE to differentiate between responder and initiator connections, it checks the destination port of the incoming packet. The IPFE will process the incoming packet according to rules associated with the range into which</p>	Default: NA

Field (* indicates required field)	Description	Data Input Notes
	the destination port falls. In order to provide unambiguous destination ports, diameter routing provides non-overlapping port ranges. See <i>Interpreting Apparent DA-MP Over-Configuration with Non-overlapping Target Sets</i> .	

Viewing Local Nodes

Use this task to view currently configured Local Nodes.

Select **Diameter > Configuration > Local Nodes**.

The **Diameter > Configuration > Local Nodes** page appears.

Adding a Local Node

Use this task to create a new Local Node.

1. Select **Diameter > Configuration > Local Nodes**.

The **Diameter > Configuration > Local Nodes** page appears.

2. Click **Insert**.

The **Diameter > Configuration > Local Nodes [Insert]** page appears.

3. Enter a unique name for the Local Node in the **Local Node Name** field.

4. Enter the **Realm** for the Local Node in the field.

5. Enter an **FQDN** in the field.

6. Enter an **SCTP Listen Port** number in the field.

This is the port that will be used by connections that use this Local Node to listen for SCTP request messages. The default 3868 is the well-known IANA port for Diameter traffic.

7. Enter a **TCP Listen Port** number in the field.

This is the port that will be used by connections that use this Local Node to listen for TCP request messages. The default 3868 is the well-known IANA port for Diameter traffic.

8. Enter a **DTLS/SCTP Listen Port** number in the field.

This is the port that will be used by connections that use this Local Node to listen for DTLS/SCTP request messages. The default 5658 is the well-known IANA port for Diameter traffic.

9. Enter a **TLS/TCP Listen Port** number in the field.

This is the port that will be used by connections that use this Local Node to listen for TLS/TCP request messages. The default 5658 is the well-known IANA port for Diameter traffic.

10. Make selections for RADIUS UDP ports and ranges.

11. Select a **Verification Mode** from the pulldown.

This establishes the Certificate Verification Mode. If either TLS/TCP or DTLA/SCTP Port is configured, this sets the Verification Mode supported by the Local Node. The default Verify None.

12. Select a **Certificate Type** from the pull-down.

This establishes the Certificate Types available for configuration. This is mandatory if either of the TLS/TCP or DTLS/SCTP ports are being used.

13. Select a **Certificate Name** from the pull-down list of available X509 TLS Security Certificates.

This is mandatory if either of the TLS/TCP or DTLS/SCTP ports are being used.

14. Select a **Connection Configuration Set** from the pull-down list. If you have not added additional Connection Configuration Sets, only the **Default** Connection Configuration Set will be available.

15. Select a **CEX Configuration Set** for the Local Node from the pull-down list.

If you have not added additional CEX Configuration Sets, only the **Default** CEX Configuration Set will be available.

16. Select from 1 to 128 IP addresses from the **IP Addresses** pull-down lists. See [Diameter Local Node configuration elements](#) for details about this element.

17. Click:

- **OK** to save the new Local Node and return to the **Diameter > Configuration > Local Nodes** page.
- **Apply** to save the new Local Node and remain on this page.
- **Cancel** to return to the **Diameter > Configuration > Local Nodes** page without saving any changes.

For the RADIUS Client UDP Port Range End value, if this Local Node does not share any IP address with any other Local Node, this Local Node can use the default client port range end of 2499. However, if this Local Node shares any IP address(es) with one or more other Local Nodes, this Local Node can only use the default port range end of 2499 if none of the other Local Nodes (that share an IP with this Local Node) overlaps the port range specified for this Local Node. For the RADIUS Client UDP Port Range Start value, if this Local Node does not share any IP address with any other Local Node, this Local Node can use the default client port range start of 2000. However, if this Local Node shares any IP address(es) with one or more other Local Nodes, this Local Node can only use the default port range start of 2000 if none of the other Local Nodes (that share an IP with this Local Node) overlaps the port range specified for this Local Node.

If **OK** or **Apply** is clicked and any of the following conditions exist, an error message appears:

- The maximum numbers of RADIUS UDP Server Ports text boxes already exist.
- If **Enable RADIUS UDP Client Ports** field is set to **YES** then RADIUS UDP Client UDP Port Range Start must be specified.
- If, during the insertion or updating of a Local Node, the list of supplied RADIUS UDP Server Ports includes any port number more than once.
- If an attempt is made to add more than MaxServerPortsPerLocalNode RADIUS UDP Server Ports.
- If, during the insertion or updating of a Local Node, the value for **Enable RADIUS Client UDP Ports** is **NO**, but a RADIUS Client UDP Port Range Start or RADIUS Client UDP Port Range End is supplied.
- If, during the insertion or updating of a Local Node, a value for **RADIUS Client UDP Port Range End** is supplied but a value for **RADIUS Client UDP Port Range Start** is missing.
- If, during the insertion or updating of a Local Node, the value for **RADIUS Client UDP Port Range End** is less than the value for **RADIUS Client UDP Port Range Start**.
- If, during the insertion or updating of a Local Node, any of the up to ten RADIUS UDP Server Ports supplied falls within the range of the RADIUS Client UDP Port Range specified for the Local Node.

- If, during the insertion or updating of a Local Node, the Local Node shares an IP address with another Local Node, OAM detects an overlap between the two Local Nodes' RADIUS UDP Server Port List.
- If, during the insertion or updating of a Local Node, the Local Node shares an IP address with another Local Node, OAM detects an overlap between the two Local Nodes' RADIUS Client UDP Port Ranges.
- If, during the insertion or updating of a Local Node, the Local Node shares an IP address with another Local Node, OAM detects an overlap between the inserted/edited Local Node's RADIUS UDP Server Port List and the other Local Node's RADIUS Client UDP Port Range.
- If, during the insertion or updating of a Local Node, the Local Node shares an IP address with another Local Node, OAM detects an overlap between the inserted/edited Local Node's RADIUS Client UDP Port Range and the other Local Node's RADIUS UDP Server Port List.
- The maximum number of Local Nodes (32) per Network Element is already defined in the system.
- Any required field is empty; no value was entered or selected.
- The entry in any field is not valid (wrong data type or out of the valid range).
- The selected pulldown list entry no longer exists (has been deleted by another user).
- The **Local Node Name** is not unique; it already exists in the system.
- The **FQDN** is already assigned to a different Local or Peer Node.
- The **SCTP Listen Port** and **IP Address** combination is already assigned to a different Local or Peer Node.
- The **TCP Listen Port** and **IP Address** combination is already assigned to a different Local or Peer Node.
- The **SCTP Listen Port** or the **TCP Listen Port** is already used as a **Local Initiate Port** of a Connection.
- An invalid entry is set for **DTLS/SCTP Listen Port**.
- You are not allowed to configure Local Node if configured TCP Listen Port + Ip Address combination conflicts with an existing TLS/TCP Listen Port + Ip Address combination or configured TLS/TCP Listen Port + Ip Address combination conflicts with an existing TCP or TLS/TCP Listen Port + Ip Address combination.
- You are not allowed to configure Local Node if configured SCTP Listen Port + Ip Address combination conflicts with an existing DTLS/SCTP Listen Port + Ip Address combination or configured DTLS/SCTP Listen Port + Ip Address combination conflicts with an existing SCTP or DTLS/SCTP Listen Port + Ip Address combination.
- An invalid entry is set for **Certificate Type**.
- If **TLS/TCP** or **DTLS/SCTP** are configured, you cannot set an empty string for **Certificate Type**.
- You attempt to delete a Certificate from the active NOAM that is being referenced by a Local Node.
- You attempt to configure **Certificate Name** with an invalid certificate name.
- You attempt to configure **Certificate Name** when replication from an active NOAM to the SOAM is not functioning.
- You attempt to configure **Certificate Name** with Certificates that have not been audited.
- You cannot configure a Local Node if it conflicts with existing port configurations.
- If you attempt to configure a Local Node if it conflicts with existing port configurations.
- If you attempt to configure a blacklisted port.
- Any of the selected **IP Addresses** is duplicated

Editing a Local Node

Use this task to edit a Local Node.

When the **Diameter > Configuration > Local Nodes [Edit]** page opens, the fields are initially populated with the current values for the selected Local Node.

Configuration considerations:

- The **Local Node Name** cannot be changed.
- The following fields cannot be edited if there is at least one associated Enabled connection:
 - **Realm**
 - **FQDN**
 - **SCTP Listen Port** (and the **Transport Protocol** is **SCTP**)
 - **TCP Listen Port** (and the **Transport Protocol** is **TCP**)
 - **DTLS/SCTP Listen Port**
 - **TLS/TCP Listen Port**
 - **RADIUS UDP Server Ports**
 - **RADIUS UDP Client Ports**
 - **Enable RADIUS UDP Port Range Start**
 - **Enable RADIUS UDP Port Range End**
 - **Verification Mode**
 - **Certificate Type**
 - **Certificate Name**
 - **Connection Configuration Set**
 - **CEX Configuration Set**
- **IP Address** (cannot be removed if there is an Enabled connection, but a new **IP Address** can be added)

1. Select **Diameter > Configuration > Local Nodes**.
The **Diameter > Configuration > Local Nodes** page appears.
2. Select the Local Node you want to edit, then click **Edit**.
The **Diameter > Configuration > Local Nodes [Edit]** page appears.
3. Update the relevant fields.

For more information about each field, see [Diameter Local Node configuration elements](#).

The value for an entry in a pulldown list can be removed by selecting --Select— in the list, or selecting the X at the end of the list box (if an X is available).

4. Click:
 - **OK** to save the data and return to the **Diameter > Configuration > Local Nodes** page.
 - **Apply** to save the data and remain on this page.
 - **Cancel** to return to the **Diameter > Configuration > Local Nodes** page without saving any changes.

If **OK** or **Apply** is clicked and any of the following conditions exist, an error message appears:

- You are not allowed to edit Local Node if edited TCP Listen Port + Ip Address combination conflicts with an existing TLS/TCP Listen Port + Ip Address combination or edited TLS/TCP

Listen Port + Ip Address combination conflicts with an existing TCP or TLS/TCP Listen Port + Ip Address combination.

- You are not allowed to edit Local Node if edited SCTP Listen Port + Ip Address combination conflicts with an existing DTLS/SCTP Listen Port + Ip Address combination or edited DTLS/SCTP Listen Port + Ip Address combination conflicts with an existing SCTP or DTLS/SCTP Listen Port + Ip Address combination.
- The selected Local Node no longer exists; it has been deleted by another user
- The selected IP Address or Connection Configuration Set has been deleted by another user
- Any required field is empty; no value was entered or selected
- The entry in any field is not valid (wrong data type or out of the valid range)
- The selected pulldown list entry no longer exists (has been deleted by another user)
- The edited FQDN is already assigned to a different Local or Peer Node
- The edited IP Address and SCTP Listen Port combination is already assigned to a different Local Node or Peer Node
- The edited IP Address and TCP Listen Port combination is already assigned to a different Local Node or Peer Node
- The selected SCTP Listen Port or TCP Listen Port is already used as a Local Initiate Port of a connection
- The Local Node is supported via any front end, but the selected Local Node is referenced by at least one administratively enabled Discovery Attributes instance.

Deleting a Local Node

Use this task to delete a Local Node.

Note: A Local Node cannot be deleted if it is being used by any connections. Before you perform this task, disable and delete any connections that use the Local Node.

1. Select **Diameter > Configuration > Local Nodes**.

The **Diameter > Configuration > Local Nodes** page appears.

2. Select the Local Node you want to delete.

3. Click **Delete**.

A pop up window appears to confirm the delete.

4. Click:

- **OK** to delete the Local Node.
- **Cancel** to cancel the delete function and return to the **Diameter > Configuration > Local Nodes** page.

If **OK** or **Apply** is clicked and any of the following conditions exist, an error message appears:

- The selected Local Node no longer exists (it was deleted by another user), an error message is displayed and the Local Nodes view is refreshed.
- The Local Node is supported via any front end, but the selected Local Node is referenced by at least one Discovery Attributes instance.

Diameter Peer Nodes

A Peer Node can represent either a Diameter Node or a RADIUS Node. When representing a Diameter Node, a Peer Node is an external Diameter client, server, or agent with which the application establishes direct transport connections. When representing a RADIUS Node, a Peer Node may be a single system or a cluster of systems and might have one or more transport connections.

You can perform these tasks on an Active System OAM (SOAM).

A Transaction ID is a unique end-to-end transaction ID created by DRL for each unique transaction received from an ingress Peer Node. This value is created when Peer Node routing commences and is stored in the Pending Transaction Record (PTR) for the lifetime of this end-to-end transaction. Its value does not change when the Request message is rerouted. You can apply transaction configuration sets that allow independent grouping of transaction configuration rules for varying use case needs.

If a Route List to route a Request message via a PRT search cannot be located and the message is not addressed to a Peer Node (via the Destination-Host AVP), an attempt is made to perform Implicit Realm Routing. Using the Destination-Realm AVP and Application-Id in the Request message, a matching entry in the system-wide Realm Route Table is sought. This identifies a Route List to use for routing the message. If a match is found, the Route List assigned to the (Realm, Application-Id) is used for routing the message. If a match is not found, transaction routing is abandoned.

Diameter Request messages can only be forwarded to Peer Nodes that support the Application to which the message is addressed (identified by the Application-ID field in the message). The List of Common Application IDs is acquired for elements that contain that connection (for example, Peer Nodes, Route Groups, and Route Lists). When a Connection is no longer a candidate for routing Request messages, the List of Common Application IDs for each Route List, Route Group, and Peer Node which contain this Connection are updated to reflect the potential loss of Application IDs supported by that Connection.

Note: All applications can co-exist on the same system, and all applications can run on the same Diameter agents. Application limitations can exist, and certain application combinations are not supported. See *DSR Software Installation and Configuration Procedure* for more information.

After it is configured, a Peer Node can be:

- Assigned to connections for use in Diameter routing
- Assigned to Route Groups that manage the distribution of traffic to and among Peer Nodes

On the **Diameter > Configuration > Peer Nodes** page, you can perform the following actions:

- Filter the list of Peer Nodes, to display only the desired Peer Nodes.
- Sort the list by a column in ascending or descending order, by clicking the column heading (except **IP Addresses**). The default order is by **Peer Node Name** in ascending ASCII order.
- Click an entry that is shown in blue in a column, to open the **Diameter > Configuration > <component> [Filtered]** page and display that entry only.
- Click **Insert**.

The **Diameter > Configuration > Peer Nodes [Insert]** page appears. You can add a new Peer Node.

The **Diameter > Configuration > Peer Nodes [Insert]** will not open if the maximum number of Peer Nodes per Network Element (16000) already exists in the system.

- Select a Peer Node in the list, and click **Edit**.

The **Diameter > Configuration > Peer Notes [Edit]** page appears. You can edit the selected Peer Node.

- Select a Peer Node in the list, and click **Delete**. You can delete the selected Peer Node.

Redirect Notification Processing and Message Redirection

An egress Peer Node, acting as a Redirect Agent, can send an answer with a redirect notification. The result code in the answer can indicate either diameter redirect or diameter realm redirect. Upon receiving the redirect notification, the configuration dictates how to reroute the request (Redirected Request). If redirect notification is enabled, the redirected request can be started from ART or PRT.

Redirect notifications are processed as follows:

- Redirect notifications with no Redirect-Host-Usage AVP are processed.
- Redirect notifications with Redirect-Host-Usage equal to do not cache are processed.
- Redirect notifications with Redirect-Host-Usage not equal to do not cache are forwarded to the downstream peer.

The following original transaction attributes are carried with the redirected transaction:

- Copy of the original Request message received
- Connection ID associated with the ingress Request message
- Information about whether the transaction was initiated by a Peer Node or an application
- Routing information received from the application
- The number of times the Request message has been forwarded/rerouted and the Redirected Peer List
- The Message Copy related flag, route list ID, or config set ID
- TTR Event

Diameter Peer Node configuration elements

Table 22: Peer Node Configuration Elements describes the fields on the Peer Nodes View, Insert, and Edit pages. Data Input Notes apply only to the Insert and Edit pages; the View page is read-only.

Note: Any request for a list of Peer Nodes does not include any dynamically-created Peer Node instances.

When you select Peer Node from a Peer Route Group, you can specify to pass over Peer Nodes that have too high of a DOIC loss rate.

Table 22: Peer Node Configuration Elements

Field (* indicates required field)	Description	Data Input Notes
* Peer Node Name	Unique name of the Peer Node.	Format: string, case-sensitive; alphanumeric and underscore (_); cannot start with a digit and must contain at least one alpha Range: 1 - 32 characters

Field (* indicates required field)	Description	Data Input Notes
AAA Protocol	Specifies the AAA protocol for this Peer Node, which defines the Peer Node as Diameter or RADIUS.	Format: pulldown list Range: Diameter or RADIUS Default: NA
* Realm	Realm of the Peer Node.	Format: string consisting of a list of labels separated by dots. A label must contain letters, digits, dash (-), and underscore (_). A label must begin with a letter or underscore, and must end with a letter or digit. Underscore can be used only as the first character. Range: up to 255 characters; label - up to 63 characters
* FQDN	Unique Fully Qualified Domain Name; specifies exact location in the tree hierarchy of the DNS.	Format: string consisting of a list of labels separated by dots. A label must contain letters, digits, dash (-), and underscore (_). A label must begin with a letter or underscore, and must end with a letter or digit. Underscore can be used only as the first character. Range: FQDN - up to 255 characters; label - up to 63 characters
SCTP Listen Port	SCTP Listen Port Number for the Peer Node. The SCTP Enabled box must be checked before a value can be entered in this field.	Format: numeric Range: 1024 - 65535 Default: 3868
TCP Listen Port	TCP Listen Port Number for the Peer Node. The TCP Enabled box must be checked before a value can be entered in this field.	Format: numeric Range: 1024 - 65535 Default: 3868
DTLS/SCTP Listen Port	The DTLS/SCTP listen port number for the Peer Node. Datagram Transport Layer Security allows datagram based applications to communicate in a way that is designed to prevent eavesdropping, tampering, or message forgery. The DTLS protocol is	Format: numeric Range: 1024 - 65535 Default: 5658

Field (* indicates required field)	Description	Data Input Notes
	based on the stream-oriented Transport Layer Security (TLS) protocol.	
TLS/TCP Listen Port	The TLS/TCP listen port number for the Peer Node. TLS (Transport Layer Security) is an application layer security protocol that run over TCP transport.	Format: numeric Range: 1024 - 65535 Default: 5658
RADIUS UDP Server Ports	UDP ports that serve (server port) as a destination port for messages from DA-MP to this Peer Node (representing a RADIUS server). When the Peer Node is representing a RADIUS server, this represents the UDP ports that can serve as a destination port for requests forwarded by DSR to the RADIUS server. A RADIUS client connection associated with the Peer Node must select one of these ports as a destination port during connection configuration to actually have DSR forward requests to the RADIUS server at the selected destination port.	Format: numeric Range: 1024 - 49151 Default: NA
IP Addresses	IP address, or addresses, available for establishing Diameter transport connections to the Peer Node. View - Each Peer Node entry displays a + sign and the number of IP Addresses assigned to that Peer Node. Click the + sign to display the IP Addresses; the + sign changes to a - sign. Click the - sign to display the number again. [Insert] and [Edit] - The field contains an Add button that can be clicked up to 127 times to create 128 text boxes for IP Addresses. Each entry is numbered, to indicate the number of IP Addresses that have been added.	Format: numeric Range: up to 128 valid IP Addresses
Dynamic	Indicates whether or not the Peer Node was created dynamically (YES) or statically (NO). NO is assigned for all Peer Node instances, except for those created via Dynamic Peer Discovery. If you attempt to edit a Peer Node whose Dynamic attribute is Yes, several of the	Format: checkbox (read-only on the Peer Nodes [Edit] page) Range: checked (the Peer Node was created as a result of Dynamic Peer Discovery), unchecked Default: unchecked

Field (* indicates required field)	Description	Data Input Notes
	GUI page attributes will be rendered read-only. Note: This element is not displayed on the Peer Nodes [Insert] page.	
Alternate Implicit Route	Route List to use for routing messages to this Peer Node if all Peer Routing Rules and implicit Peer Routes are unavailable. Each entry in the Alternate Implicit Route column on the View page is a link to the Diameter > Configuration > Route List [Filtered] page for the selected entry only.	Format: pulldown list Range: configured Route Lists Default: -Select-
Replace Dest Realm	If checked, the Destination Realm AVP of outgoing messages will be overwritten with this Peer Node Realm.	Format: check box Range: checked, unchecked Default: unchecked
Replace Dest Host	If checked, the Destination Host AVP of outgoing messages will be overwritten with this Peer Node FQDN.	Format: check box Range: checked, unchecked Default: unchecked
Topology Hiding Status	If Enabled, Diameter Topology Hiding will be applicable to this Peer Node. See Diameter Topology Hiding .	Format: pulldown list Range = Disabled, Enabled Default = Disabled
* Minimum Connection Capacity	The minimum number of connections that must be available to this Peer in order for it to be Available. Otherwise, the Peer is Degraded if fewer than the minimum number of connections are Available, or Unavailable if no connections are Available.	Format: numeric Range: 1-64 Default: 1
* Maximum Alternate Routing Attempts	The maximum number of times that a Request can be rerouted to this Peer before the next eligible Peer is selected.	Format: numeric Range: 1-4 Default: 4
Alternate Routing On Connection Failure	Indicates whether to perform alternate routing on alternate connections to the same Peer before selecting the next eligible Peer of a Peer Route Group, when a connection failure occurs.	Format: radio buttons Range: Same Peer, Different Peer Default: Different Peer

Field (* indicates required field)	Description	Data Input Notes
Alternate Routing On Answer Timeout	Indicates whether to perform alternate routing on the same connection or on alternate connections to the same Peer before selecting the next eligible Peer of a Peer Route Group, when an Answer Timeout occurs.	Format: radio buttons Range: Same Peer, Different Peer, Same Connection Default: Different Peer
Transaction Configuration Set	A configuration managed object that allows independent grouping of transaction configuration rules for varying use case needs. For example, an ingress Peer Node can optionally use this configuration for routing and transaction parameters (ART/PRT/ROS/PAT) selection. Up to 100 of such containers are supported for grouping transaction configuration rules.	Format: pulldown Range: Default, configured Transaction Configuration Sets Default: Not Selected
Alternate Routing On Answer Result Code	Indicates whether to perform alternate routing on alternate connections to the same Peer before selecting the next eligible Peer of a Peer Route Group, when a reroute on Answer Result Code occurs. For an Answer response received from a DAS Peer, alternate routing on Answer Result Code is determined by the Diameter > ConfigurationMessage Copy Configuration Set > Original Answer Result Code for Message Copy parameter.	Format: radio buttons Range: Same Peer, Different Peer Default: Different Peer
Application Route Table	The Application Route Table associated with this Peer Node. If Application Route Table is set to is Not Selected , search Default Transaction Configuration Set and apply longest/strongest match. Use ART associated with best match, if any is found.	Format: pulldown list Range: Default, configured Application Route Tables Default: Not Selected
Peer Route Table	The Peer Route Table associated with the Peer Node. If Peer Route Table is set to Not Selected , search Default Transaction Configuration Set and apply longest/strongest match. Use PRT associated with best match, if any is found.	Format: pulldown list Range: Default, configured Peer Route Tables Default: Not Selected

Field (* indicates required field)	Description	Data Input Notes
Ingress Routing Option Set	The Routing Option Set associated with this ingress Peer Node. If Ingress Routing Option Set is set to Not Selected , search Default Transaction Configuration Set and apply longest/strongest match. Use ROS associated with best match, if any is found.	Format: pulldown list Range: Default, configured Routing Option Sets Default: Not Selected
Egress Pending Answer Timer	The Pending Answer Timer associated with the egress Peer Node. If Egress Pending Answer Timer is set to Not Selected , search Default Transaction Configuration Set and apply longest/strongest match. Use PAT associated with best match, if any is found.	Format: pulldown list Range: Default, configured Pending Answer Timers Default: Not Selected
Message Priority Setting	Defines the source of Message Priority for a request message arriving on a Connection associated with the Peer Node. The Message Priority setting for the Connection takes precedence over the Message Priority setting for the Peer Node. Possible settings are: <ul style="list-style-type: none"> • None - use the Default Message Priority Configuration Set • Read from Request Message - read the Message Priority from the ingress Request • User Configured - Apply the user-configured Message Priority Configuration Set 	Format: radio buttons Range: None, Read from Request Message, User Configured Default: None
Message Priority Configuration Set	The Message Priority Configuration set used if User Configured is selected for the Message Priority Setting	Format: pulldown list Range: Default, configured Message Priority Configuration Sets Default: -Select-
Peer Node Group Name	A group of Peer Nodes that share common characteristics and attributes.	Format: unique string, case-sensitive; alphanumeric and underscore (_); cannot start

Field (* indicates required field)	Description	Data Input Notes
	This group is used by IPFE for Peer Node Group Aware connection distribution.	with a digit and must contain at least one alpha Range: 1 - 32 characters
AVP Removal List	The AVP Removal List associated with this Peer Node	See Diameter AVP Removal Lists .
Traffic Throttle Point	The number of TTPs.	See Diameter Traffic Throttle Points .

Viewing Peer Nodes

Use this task to view currently configured Peer Nodes.

Select **Diameter > Configuration > Peer Nodes**.

The **Diameter > Configuration > Peer Nodes** page appears.

Adding a Peer Node

Use this task to create a new Peer Node.

1. Select **Diameter > Configuration > Peer Nodes**.

The **Diameter > Configuration > Peer Nodes** page appears.

2. Click **Insert**.

The **Diameter > Configuration > Peer Nodes [Insert]** page appears.

3. Enter a unique name for the Peer Node in the **Peer Node Name** field.

4. Make a selection for AAA Protocol.

5. Enter the Realm in the **Realm** field.

6. Enter a Fully Qualified Domain Name in the **FQDN** field.

7. Enter a port number in the **SCTP Listen Port** field.

This is the port that will be used by connections that use this Peer Node to listen for SCTP request messages.

8. Enter a **TCP Listen Port** number in the field.

This is the port that will be used by connections that use this Peer Node to listen for TCP request messages.

9. Enter a **DTLS/SCTP Listen Port** number in the field.

This is the port that will be used by connections that use this Peer Node to listen for DTLS/SCTP request messages.

10. Enter a **TLS/TCP Listen Port** number in the field.

This is the port that will be used by connections that use this Peer Node to listen for TLS/TCP request messages.

11. Enter a **RADIUS UDP Server Port**.

12. Enter IP addresses in the **IP Addresses** fields.

An IP address is optional if a Primary DNS Server IP Address is configured. See [Diameter DNS Options](#).

To add the first IP Address, enter the IP address in the text box.

To add another IP Address, click **Add** and enter the IP Address in the new text box. See [Table 22: Peer Node Configuration Elements](#) for limitations on the number of IP addresses you can add.

13. Select a Route List from the **Alternate Implicit Route** pulldown list
This field is optional. This Route List will be used for routing if a message does not match any of the configured [Peer Routing Rules](#) and implicit routes are exhausted.
14. To overwrite the Destination Realm of outgoing messages to the peer with the Peer Realm, click the **Replace Dest Realm** check box (a check mark appears in the box).
15. To overwrite the Destination Host of outgoing messages to the peer with the Peer Node's FQDN, click the **Replace Dest Host** check box (a check mark appears in the box).
16. In the **Minimum Connection Capacity** text box, enter the minimum number of Connections that must be Available for the Peer to be Available.
17. In the **Maximum Alternate Routing Attempts** text box, enter the maximum number of times that a Request can be rerouted to this Peer.
18. Select the **Alternate Routing on Connection Failure** radio button to indicate whether or not to perform alternate routing to the same or a different Peer when a Connection failure occurs.
19. Select the **Alternate Routing on Answer Timeout** radio button to indicate whether or not to perform alternate routing to the same or a different Peer, or the same Connection, when an Answer Timeout occurs.
20. Select the **Alternate Routing on Answer Result Code** radio button to indicate whether or not to perform alternate routing to the same or a different Peer when a Reroute on Answer Result Code occurs.
21. Select a **Message Priority Setting** to indicate the source of message priority for request messages arriving on Connections associated with the Peer Node.
22. If Message Priority Setting is set to **User Configured**, specify the **Message Priority Configuration Set** that is used to determine message priority.
23. Select a **Transaction Configuration Set** from the pulldown.
This allows independent grouping of transaction configuration rules for varying use case needs.
24. Select the **Application Route Table** for this Peer Node. See [Selecting Peer Node Application Route Tables](#) for selection criterion.
25. Select the **Peer Route Table** to specify which Peer Routing Rules are used when routing messages from the Peer Node. See [Selecting Peer Node Peer Route Tables](#) for selection criterion.
26. Select the **Ingress Routing Option Set** to specify which options are used for this ingress Peer Node. See [Selecting Peer Node Ingress Routing Option Sets](#) for selection criterion.
27. A Pending Transaction Timer limits the time that DRL will wait for an Answer response after forwarding a Request message to an upstream Peer Node. When this time-limit is exceeded, DRL will abandon invoke message rerouting. Select the **Egress Pending Answer Timer** to specify how long diameter waits for a response from the Peer Node. When DRL selects a viable Connection for forwarding a Request message to an upstream Peer Node, it determines which Pending Answer Timer value to use based on the following precedence selection rules, highest to lowest priority. See [Selecting Peer Node Egress Pending Answer Timers](#) for selection criterion.

Selecting Peer Node Application Route Tables

Use this task to select Peer Node Application Route Tables.

1. Select **Diameter > Configuration > Peer Nodes**.

The **Diameter > Configuration > Peer Nodes** page appears.

2. Select the **Application Route Table** for this Peer Node.

Select the **Application Route Table** as per the following precedence selection criterion, highest to lowest priority.

- This only applies when the Request message was received from a routing application. The ART is provided by the application via an Application-Data stack event parameter (if it exists).
- If the message is a Redirected Request, the ART provided by **System Options > Redirect Application Route Table** is used if it exists. As described here, when the message is a Redirected Request, the DRL selects the configured **System Options > Redirect Application Route Table**. If it is not configured, no ART is searched (ART processing skipped).
- Otherwise:
 - If Transaction Configuration Set is selected on the ingress Peer Node from which the Diameter Request was received, use Transaction Configuration Set and apply longest/strongest match search criteria for Diameter Request message parameters comparison and if a match is found, the ART assigned to the Transaction Configuration Rule defined under this Transaction Configuration Set is applied, if it exists.
 - The ART assigned to the ingress Peer Node from which the Request message was received, if it exists.
 - Search Default TCS and apply longest/strongest match. Use ART associated with best match, if any is found.
 - Default ART.

Selecting Peer Node Peer Route Tables

Use this task to select Peer Node Peer Route Tables.

1. Select **Diameter > Configuration > Peer Nodes**.

The **Diameter > Configuration > Peer Nodes** page appears.

2. Select the **Peer Route Table** to specify which Peer Routing Rules are used when routing messages from the Peer Node. Select the **Peer Route Table** as per the following precedence selection criterion , highest to lowest priority.

- This only applies when the Request message was received from a routing application) The PRT provided by the application, if it exists, via an Application-Data stack event parameter.
- Only applies when routing a Redirect Request. The **System Options > Redirect Peer Route Table**, if it exists.
- If Transaction Configuration Set is selected on ingress Peer Node from which the Diameter Request was received, use Transaction Configuration Set and apply longest/strongest match search criteria for Diameter Request message parameters comparison and if a match is found, apply PRT assigned to the Transaction Configuration Rule defined under this Transaction Configuration Set, if it exists.
- The PRT assigned to the ingress Peer Node from which the Request message was received, if it exists.

- Search Default TCS and apply longest/strongest match. Use PRT associated with best match, if any is found.
- Default PRT.

Selecting Peer Node Ingress Routing Option Sets

Use this task to select Peer Node Ingress Routing Option Sets.

1. Select **Diameter > Configuration > Peer Nodes**.
The **Diameter > Configuration > Peer Nodes** page appears.
2. Select the **Ingress Routing Option Set** to specify which options are used for this ingress Peer Node, as per the following precedence selection criterion, highest to lowest priority.
 - If Transaction Configuration Set is selected on ingress Peer Node from which the Diameter Request was received, use Transaction Configuration Set and apply longest/strongest match search criteria for Diameter Request message parameters comparison and if a match is found, apply ROS assigned to the Transaction Configuration Rule defined under this Transaction Configuration Set, if it exists.
 - The ROS assigned to the ingress Peer Node from which the Request message was received, if it exists.
 - Search Default TCS and apply longest/strongest match. Use ROS associated with best match, if any is found.
 - Default ROS.

Selecting Peer Node Egress Pending Answer Timers

Use this task to select Peer Node Ingress Routing Option Sets.

1. Select **Diameter > Configuration > Peer Nodes**.
The **Diameter > Configuration > Peer Nodes** page appears.
2. Select the **Egress Pending Answer Timer** to specify how long Diameter waits for a response from the Peer Node. When DRL selects a viable Connection for forwarding a Request message to an upstream Peer Node, it determines which Pending Answer Timer value to use based on the following precedence selection rules, highest to lowest priority. A Pending Transaction Timer limits the time that DRL will wait for an Answer response after forwarding a Request message to an upstream Peer Node. When this time-limit is exceeded, DRL abandons Invoke Message Rerouting.
 - If Transaction Configuration Set is selected on ingress Peer Node from which the Diameter Request was received, use Transaction Configuration Set and apply longest/strongest match search criteria for Diameter Request message parameters comparison and if a match is found, apply PAT assigned to Transaction Configuration Rule defined under this Transaction Configuration Set, if it exists.
 - The Pending Answer Timer assigned to the Routing Option Set for the Ingress Peer, if it exists.
 - The Pending Answer Timer assigned to the egress Peer Node to which the Request message will be forwarded, if it exists.
 - Default Pending Answer Timer.

If Pending Answer Timer is set to **Not Selected**, the Egress Pending Answer Timer configured for the Application ID contained in the message is used.

A Pending Answer Timer with a value > 10 seconds is considered a Long Timeout Pending Answer Timer. Long Timeout Pending Answer Timers are intended for Diameter Applications that can have long transaction times (for example: SLg). Because Requests assigned to Long Timeout Pending Answer Timers might hold internal resources (for example, PTRs, PDUs) for extended periods, this traffic uses a separate PTR Pool from standard Diameter traffic. It is expected that a very small percentage (< 2%) of overall traffic would be assigned to Long Timeout Pending Answer Timers, and users should configure the smallest timeout value acceptable based on the overall transaction path.

- **OK** to save the changes and return to the **Diameter > Configuration > Peer Nodes** page.
- **Apply** to save the changes and remain on this page.
- **Cancel** to return to the **Diameter > Configuration > Peer Nodes** page without saving any changes.

If **OK** or **Apply** is clicked and any of the following conditions exist, an error message appears:

- You are not allowed to configure Peer Node if configured TCP Listen Port + Ip Address combination conflicts with an existing TLS/TCP Listen Port + Ip Address combination or configured TLS/TCP Listen Port + Ip Address combination conflicts with an existing TCP or TLS/TCP Listen Port + Ip Address combination.
- You are not allowed to configure Peer Node if configured SCTP Listen Port + Ip Address combination conflicts with an existing DTLS/SCTP Listen Port + Ip Address combination or configured DTLS/SCTP Listen Port + Ip Address combination conflicts with an existing SCTP or DTLS/SCTP Listen Port + Ip Address combination.
- You are not allowed to configure Peer Node with same port value for TCP and TLS/TCP. Also same port value shall not be allowed for DTLS/SCTP Port and SCTP port.
- The maximum number of Peer Nodes per Network Element (16000) is already defined in the system
- Any required field is empty; no value was entered or selected
- The entry in any field is not valid (wrong data type or out of the valid range)
- The selected **Alternate Implicit Route** (Route List) no longer exists; it was deleted by another user during this Insert session
- The **Peer Node Name** is not unique; it already exists in the system
- The **FQDN** is already assigned to a different Local or Peer Node
- You attempted to delete a Peer Node that is referenced by at least on connection.
- You attempted to configure a previously assigned IP address and SCTP Listen Port combination (to a Peer or Local Node).
- The **SCTP Listen Port** and **IP Addresses** combination is already assigned to a different Local or Peer Node
- You attempted to configure a previously assigned IP address and TCP Listen Port combination (to a Peer or Local Node).
- The **TCP Listen Port** and **IP Addresses** combination is already assigned to a different Local or Peer Node
- The **SCTP Listen Port** or the **TCP Listen Port** is already used as a **Local Initiate Port** of a Connection
- Any of the selected **IP Addresses** is duplicated

Editing a Peer Node

Use this task to edit a Peer Node.

When the **Diameter > Configuration > Peer Nodes [Edit]** page opens, the fields are initially populated with the current values for the selected Peer Node.

Configuration considerations:

- The **Peer Node Name** cannot be changed
- You cannot remove an **IP Addresses** entry that is in use by at least one connection. A new IP Address can be added.
- The following fields cannot be edited if there is at least one Enabled connection:
 - **Realm**
 - **Fully Qualified Domain Name**
 - **SCTP Listen Port**
 - **TCP Listen Port**
 - **DTLS/SCTP Listen Port**
 - **TLS/TCP Listen Port**
 - **RADIUS UDP Server Ports**
 - **RADIUS UDP Client Ports**
 - **Enable RADIUS UDP Port Range Start**
 - **Enable RADIUS UDP Port Range End**
 - **AAA Protocol**

1. Select **Diameter > Configuration > Peer Nodes**.

The **Diameter > Configuration > Peer Nodes** page appears.

2. Select the Peer Node you want to edit, then click **Edit**.

The **Diameter > Configuration > Peer Nodes [Edit]** page appears.

3. Update the relevant fields.

For more information about each field please see [Diameter Peer Node configuration elements](#).

An entry in a pulldown list can be removed by selecting --Select-- in the list, or selecting the X at the end of the list box (if an X is available).

An IP Address can be removed by deleting the information in the text box or by clicking the X at the end of the text box.

4. Click:

- **OK** to save the changes and return to the **Diameter > Configuration > Peer Nodes** page.
- **Apply** to save the changes and remain on this page.
- **Cancel** to return to the **Diameter > Configuration > Peer Nodes** page without saving any changes.

If you attempt to edit a Peer Node instance whose Dynamic attribute is **YES**, the following Peer Nodes attributes are rendered read-only:

- **Realm**
- **FQDN**

- **SCTP Listen Port**
- **TCP Listen Port**
- **DTLS/SCTP Listen Port**
- **TLS/TCP Listen Port**
- **IP Addresses**
- **Minimum Connection Capacity**

If **OK** or **Apply** is clicked and any of the following conditions exist, an error message appears:

- If you attempt to edit a Peer Node instance whose dynamic attribute is **YES**.
- You attempt to edit an attribute when it is in the read-only state.
- You attempt to edit a dynamic Peer Node instance by changing its Dynamic attribute from **NO** to **YES**.
- You attempt to edit a static Peer Node instance by changing its Dynamic attribute from **NO** to **YES**.
- You are not allowed to configure Peer Node if configured TCP Listen Port + IP Address combination conflicts with an existing TLS/TCP Listen Port + IP Address combination or configured TLS/TCP Listen Port + IP Address combination conflicts with an existing TCP or TLS/TCP Listen Port + IP Address combination.
- You are not allowed to edit Peer Node if configured SCTP Listen Port + IP Address combination conflicts with an existing DTLS/SCTP Listen Port + IP Address combination or edited DTLS/SCTP Listen Port + IP Address combination conflicts with an existing SCTP or DTLS/SCTP Listen Port + IP Address combination.
- You are not allowed to configure Peer Node with same port value for TCP and TLS/TCP. Also same port value shall not be allowed for DTLS/SCTP Port and SCTP port.
- The selected Peer Node no longer exists; it has been deleted by another user
- The selected **IP Addresses** entry has been deleted by another user
- Any required field is empty; no value was entered or selected
- The entry in any field is not valid (wrong data type or out of the valid range)
- The selected pulldown list entry no longer exists (has been deleted by another user)
- The edited **FQDN** is already assigned to a different Local or Peer Node in the system
- Neither the **SCTP Enabled** check box nor the **TCP Enabled** check box is checked; at least one of them must be checked
- The edited **IP Addresses** entry and **SCTP Listen Port** combination is already assigned to a different Local Node or Peer Node
- The edited **IP Addresses** entry and **TCP Listen Port** combination is already assigned to a different Local Node or Peer Node
- The selected **SCTP Listen Port** or **TCP Listen Port** is already used as a **Local Initiate Port** of a connection

Deleting a Peer Node

Use this task to delete a Peer Node.

A Peer Node cannot be deleted if it is referenced by any of the following Diameter Configuration Components:

- Route Groups
- Connections

- Egress Throttle Groups

Note: You cannot delete dynamically created Peer Nodes.

Before you perform this task, remove the Peer Node from any Route Groups or Egress Throttle Groups, and disable and delete any transport Connections that use the Peer Node.

Note: The removal of Diameter Overload Indication Conveyance (DOIC) AVPs takes place at a peer node level.

1. Select **Diameter > Configuration > Peer Nodes**

The **Diameter > Configuration > Peer Nodes** page appears.

2. Select the Peer Node you want to delete.

3. Click **Delete**.

A popup window appears to confirm the delete.

4. Click:

- **OK** to delete the Peer Node.
- **Cancel** to cancel the delete function and return to the **Diameter > Configuration > Peer Nodes** page.

If **OK** or **Apply** is clicked and any of the following conditions exist, an error message appears:

- The selected Peer Node no longer exists (it was deleted by another user), an error message is displayed and the Peer Nodes view is refreshed.
- You attempt to delete a Peer Node instance whose Dynamic attribute is **YES**.

Note: A Peer Node instance whose Dynamic attribute is **YES** can only be deleted via the Dynamic Peer Discover function.

Diameter Peer Node Groups

A Peer Node Group is a collection of peer nodes that cannot tolerate multiple failures within the collection. The participating peer nodes are configured in a **Peer Node Group** container to indicate that connections, which are initiated from peers in the group, are distributed across multiple DA-MPs of an IPFE Target Set. In order for the IPFE to be aware of Peer IP addresses, Peer Nodes in a Peer Node Group must be configured with one or more Peer IP addresses. Target sets can only be configured to support IPFE Initiator Connection support when its DA-MPs listening ports are within the new responder port range.

You can perform these tasks on an Active System OAM (SOAM).

The Peer Node Group Aware Least Load function spreads the connections from peer nodes; thus, reducing the negative impact if a single DA-MP fails. You can configure Peer Node Groups by using the GUI or through the Bulk Import and Export function. See the Bulk Import and Export information in *Diameter Common User's Guide*.

Note: Peer Nodes can belong to one Peer Node Group at a time.

On the **Diameter > Configuration > Peer Node Groups** page, you can perform the following actions:

- Filter the list of Peer Node Groups, to display only the desired Peer Node Groups.
- View the Peer Node Name associated with a Peer Node Group Name.

- Sort the list by a column in ascending or descending order, by clicking the column heading. The default order is by **Peer Node Group Name** in ascending ASCII order.
- Click an entry that is shown in blue in a column, to open the **Diameter > Configuration > <Component> [Filtered]** page and display that entry only.
- Click **Insert**.

The **Diameter > Configuration > Peer Node Groups [Insert]** page appears. You can add a new Peer Node Group.

The **Diameter > Configuration > Peer Node Groups [Insert]** will not open if the maximum number of Peer Node Groups per Network Element (16000) already exist in the system.

- Select a Peer Node Group in the list, and click **Edit**.

The **Diameter > Configuration > Peer Node Groups [Edit]** page appears. You can edit the selected Peer Node Group.

- Select a Peer Node Group in the list, and click **Delete**. You can delete the selected Peer Node Group.

Diameter Peer Node Groups configuration elements

Table 23: Peer Node Groups Configuration Elements describes the fields on the Peer Node Groups View, Insert, and Edit pages. Data Input Notes apply only to the Insert and Edit pages; the View page is read-only.

Table 23: Peer Node Groups Configuration Elements

Field (* indicates required field)	Description	Data Input Notes
*Peer Node Group Name	<p>Unique name of the Peer Node Group.</p> <p>This is a group of Peer Nodes that share common characteristics and attributes. This group is used by IPFE for Peer Node Group Aware connection distribution.</p> <p>View - Each Peer Node Group entry displays a + sign and the number of Peer Nodes assigned to that Peer Node Group. Click the + sign to display the Peer Node names; the + sign changes to a - sign. Click the - sign to display the number again.</p>	<p>Format: string, case-sensitive; alphanumeric and underscore (_); cannot start with a digit and must contain at least one alpha</p> <p>Range: 1 - 32 characters</p> <p>Default: none</p>
Peer Node Name	<p>A list of Peer Nodes (identified by their IP addresses), used by the IPFE for Peer Node Group Aware connection distribution.</p> <p>Connections from IP addresses in this list can be distributed across DA-MPs in a TSA to avoid having a single point of failure.</p>	<p>Format: pulldown list that includes the names of all Peer Nodes that have not been included in a different Peer Node Group yet</p> <p>Range: configured Peer Node names</p> <p>Default: -Select-</p>

Field (* indicates required field)	Description	Data Input Notes
	<p>Note: Peer Nodes that share an IP address must be in the same Peer Node Group.</p> <p>[Insert] and [Edit] - The field contains an Add button that can be clicked to create text boxes for Peer Node names. Each entry is numbered, to indicate the number of Peer Node names that have been added.</p>	<p>The list of Peer Node Names are hyperlinks. Click on a hyperlink to view more detail on the selected Peer Node.</p> <p>Note: If the maximum number (2500) of Peer Node Groups has already been created, and error is displayed.</p>

Viewing Peer Node Groups

Use this task to view currently configured Peer Node Groups.

Select **Diameter > Configuration > Peer Node Groups**.

The **Diameter > Configuration > Peer Node Groups** page appears.

Adding Peer Node Groups

Use this task to create new Peer Node Groups.

1. Select **Diameter > Configuration > Peer Node Groups**.
The **Diameter > Configuration > Peer Node Groups** page appears.
2. Click **Insert**.
The **Diameter > Configuration > Peer Node Groups [Insert]** page appears.
3. Enter a unique name for the Peer Node Group Name in the **Peer Node Group Name** field.
4. Select a Peer Node Name from the **Peer Node Name** pulldown menu.

To add another Peer Node Name, click **Add** and select a Peer Node Name in the new text box.

- **OK** to save the changes and return to the **Diameter > Configuration > Peer Node Groups** page.
- **Apply** to save the changes and remain on this page.
- **Cancel** to return to the **Diameter > Configuration > Peer Node Groups** page without saving any changes.

The following conditions exist:

- You can only specify Peer Nodes whose Dynamic attribute is **NO** to be selected for inclusion in a Peer Node Group.
- Peer Nodes created by the Dynamic Peer Discovery feature cannot be included by any Peer Node Group instance.
- If you attempt to insert or update a Peer Node Group instance and the specified Peer Node whose Dynamic attribute value is **YES**.
- Peer Route Groups are always statically configured; no statically configured instance can refer to a dependent GUI element that was added to the configuration as a result of Dynamic Peer Discovery.

If **OK** or **Apply** is clicked and any of the following conditions exist, an error message appears:

- The maximum number of Peer Node Groups (2500) is already defined in the system
- Any required field is empty; no value was entered or selected
- The entry in any field is not valid (wrong data type or out of the valid range)
- The **Peer Node Group Name** is not unique; it already exists in the system

Editing Peer Node Groups

Use this task to edit a Peer Node Group.

When the **Diameter > Configuration > Peer Node Groups [Edit]** page opens, the fields are initially populated with the current values for the selected Peer Node Group.

1. Select **Diameter > Configuration > Peer Node Groups**.

The **Diameter > Configuration > Peer Node Groups** page appears.

2. Select the Peer Node Group you want to edit, then click **Edit**.

The **Diameter > Configuration > Peer Node Groups [Edit]** page appears.

Note: The Peer Node Group Name field is read-only on this page.

3. Update the relevant fields.

For more information about each field, see [Table 23: Peer Node Groups Configuration Elements](#).

4. Click:

- **OK** to save the changes and return to the **Diameter > Configuration > Peer Node Groups** page.
- **Apply** to save the changes and remain on this page.
- **Cancel** to return to the **Diameter > Configuration > Peer Node Groups** page without saving any changes.

The following conditions exist:

- You can only specify Peer Nodes whose Dynamic attribute is **NO** to be selected for inclusion in a Peer Node Group.
- Peer Nodes created by the Dynamic Peer Discovery feature cannot be included by any Peer Node Group instance.
- Peer Route Groups are always statically configured; no statically configured instance can refer to a dependent GUI element that was added to the configuration as a result of Dynamic Peer Discovery.

If **OK** or **Apply** is clicked and any of the following conditions exist, an error message appears:

- If you attempt to insert or update a Peer Node Group instance and the specified Peer Node whose Dynamic attribute value is **YES**.
- If one of the IP addresses exists in a different Peer Node Group
- If the update will exceed the maximum number of Peer Nodes allowed
- If the Peer Node is duplicated in the list
- The selected Peer Node Group no longer exists; it has been deleted by another user
- Any required field is empty; no value was entered or selected
- The entry in any field is not valid (wrong data type or out of the valid range)
- The selected pulldown list entry no longer exists (has been deleted by another user)

Deleting Peer Node Groups

Use this task to delete a Peer Node Group.

Note: Deleting a Peer Node Group removes the references to the Peer Node Group from the Peer Node. It does not remove the Peer Nodes themselves.

Before you perform this task, remove all Peer Nodes from the group **Edit**.

1. Select **Diameter > Configuration > Peer Node Groups**.
The **Diameter > Configuration > Peer Node Groups** page appears.
2. Select the Peer Node Group you want to delete.
3. Click **Delete**.
A popup window appears to confirm the delete.
4. Click:
 - **OK** to delete the Peer Node Group.
 - **Cancel** to cancel the delete function and return to the **Diameter > Configuration > Peer Node Groups** page.

If **OK** is clicked and the selected Peer Node Group no longer exists (it was deleted by another user), an error message is displayed and the Peer Node Groups view is refreshed.

Connections

A connection provides the reliable transport connectivity between Diameter nodes.

You can perform these tasks on an Active System OAM (SOAM).

A connection:

- Can use the SCTP, TCP, TLS/TCP or DTLS/STCP protocol
- Can be configured to initiate or respond to a connection to the Peer Diameter Node

For a given Peer Node, one Connection can be configured for each local IP Address/Transport/Listen Port combination. For example, if there is a Local Node that supports two IP Addresses then you can configure two SCTP Connections for the Peer Node - one for each Local Node IP Address and Listen Port.

On the **Diameter > Configuration > Connections** page, you can perform the following actions:

- Filter the list of Connections to display only the desired Connections.
- Sort the list by a column in ascending or descending order, by clicking the column heading. The default order is by **Connection Name** in ascending ASCII order.
- Click a field that is shown in blue for a Connection. The blue fields are links to the configuration pages for those types of items.

The **Diameter > Configuration > {Item Type} [Filtered]** page appears for the selected type of item.

- Click **Insert**.

The **Diameter > Configuration > Connections [Insert]** page appears. You can add a new Connection.

The **Diameter > Configuration > Connections [Insert]** does not open if any of the following conditions exist:

- There is no Local Node in the signaling Network Element (NE) to which the Connection can be assigned.
- There is no Peer Node in the signaling Network Element (NE) to which the Connection can be assigned.
- Select a Disabled Connection, and click **Edit**.

The **Diameter > Configuration > Connections [Edit]** page appears. You can change the configuration of the selected Connection.

If the selected Connection is not in the Disabled Admin State, the **Diameter > Configuration > Connections [Edit]** page will not open.

Note: For information on disabling a Connection, see [Disabling Connections](#).

- Select a Disabled Connection, and click **Delete** to delete the Connection.
- See [IPFE Connections and Capacity Validation](#) for more information.

IPFE Connections and Capacity Validation

You can perform these tasks on an Active System OAM (SOAM).

IPFE Connections

IPFE supports the following connection types:

- Initiator only - indicates that Local Node only initiates the connection to the Peer Nodes.
- Responder only - indicates that Local Node only responds to the connection initiated from the Peer Node.
- Initiator & Responder - indicates that Local Node initiates the connection in addition to responding to connections initiated from the Peer Node.

Note: Only IPFE Diameter connections are supported at this time.

Fixed connections are configured with a static DA-MP IP address, where the connections are established through and bound to the DA-MP. For IPFE Initiator connections, the target set address is the source address. This provides additional flexibility in assigning and using IP address efficiently in your configuration. The default is Initiator & Responder, which provides additional flexibility. This allows you to use any port within a configurable range on any DA-MP within a TSA to initiate connections. IPFE connections are configured with a public TSA IP address and a static listening port, and IPFE Initiator connections are configured with a static initiator DA-MP and a public TSA IP address and a user-selected or automatically selected static initiator port. The IPFE Initiator port range division depends on the connection type (fixed or IPFE) and the selection method (user-configured or system-selected).

Note: When overall connection counts are calculated, RADIUS connections are treated like fixed connections.

Port ranges for fixed (DA-MP) initiator connections are as follows:

Range for user-configured connections	16384-24575
Range for system-selected connections	24576-49151

Port ranges for IPFE initiator connections are 1024-49151. You cannot configure a port range outside of this range; the GUI generates a message and corresponding explanation.

Port ranges for IPFE responder connections are 1024-49151.

Note: You cannot select a port value for IPFE responder, as diameter does not initiate these types of connections.

Port ranges for IPFE initiator and responder connections are 1024-49151 and are fully utilizable by initiator and responder connections. The port range management (port broker) functionality manages ports, which avoids conflicts across Initiator and Responder connections. Only one initiator and responder connection per Diameter Peer Node is supported.

Note: Port Number flexibility combines the Responder and Initiator Port Ranges into one large port range. It also eliminates per DA-MP port ranges and port ranges set aside for user input or DCL.

Connection Capacity Validation

The Connection Capacity Validation function validates and limits the configuration of Diameter Connections, to better ensure that the configuration does not violate the Connection Count or Reserved Ingress MPS capacity limitations of the DA-MP servers that handle Connections in real time.

Note: All message types contribute to the ingress MPS rate of the connection. However, only routable request messages are subject to discard or reject actions.

Validation of the number of Connections and of Reserved Ingress MPS occurs in response to the following changes to the configuration of Connections and Capacity Configuration Sets. Such changes reduce the available Connection capacity and must be validated before they can be allowed. (Actions that increase Connection capacity rather than reduce it do not require validation.)

- Adding a new Connection
- Editing or replacing an existing Connection's assigned Capacity Configuration Set (where Reserved Ingress MPS value is specified)
- Removing an IPFE Initiator DA-MP from its parent Server Group
- Removing a DA-MP from an IPFE Target Set or adding a DA-MP to an IPFE Target Set
- Moving a Fixed Connection to a new DA-MP
- Moving IPFE Initiator Connection support to a new Target Set
- Converting a Fixed Connection to IPFE Initiator Connection support, or vice versa
- Assigning a different MP Profile to a configured DA-MP

An error is displayed, stating the reason, when the validation determines that performing the configuration action would cause over-configuration of Connections or Reserved Ingress MPS in a DA-MP or Target Set, or that a configuration action cannot be performed for another reason such as no MP Profile assigned to the subject DA-MP.

A warning is displayed when the validation cannot determine whether the configuration action would cause over-configuration of Connections or Reserved Ingress MPS in a DA-MP or Target Set.

If an error and a warning could apply, the error is displayed.

If a Responder Only connection is created without a Peer Node IP Address and **Transport FQDN** is selected, **Transport FQDN** is required even though it is not applicable.

The **Diameter > Configuration > Connection Capacity Dashboard** page displays the current Connection Count and Reserved Ingress MPS data per DA-MP. The page functions and contents are described in [Connection Capacity Dashboard Functions](#).

Diameter Connection configuration elements

Table 24: Connections Configuration Elements describes the fields on the Connections View, Edit, and Insert pages. Data Input Notes only apply to the Insert and Edit pages; the View page is read-only.

Note: Any request for a list of Connections does not include any dynamically-created connection instances.

When you select a Connection Route Groups, you can specify to pass over Connections that have too high of a DOIC loss rate.

If an element is not applicable to RADIUS connections (AAA protocol is RADIUS), the element is greyed out.

Note: If you attempt to add or edit RADIUS connections, you cannot set values for the following:

- Local Initiate Port
- Secondary Local IP Address
- IPFE Initiator DAMAP
- Secondary Peer IP Address
- Transport FQDN
- CEX Configuration Set
- Transport Congestion Abatement Timeout
- Remote Busy Usage
- Message Priority Configuration Set
- Suppress Connection Unavailable Alarm
- Suppress Connection Attempts
- Test Mode

Table 24: Connections Configuration Elements

Field (* indicates required field)	Description	Data Input Notes
* Connection Name	Name of the Connection. The name must be unique in the system.	Format: alphanumeric and underscore (_). Cannot start with a digit and must contain at least one alpha (A-Z, a-z). The name is case-sensitive. Range: 1 - 32 characters
Transport Protocol	Type of Transport Protocol used by this Connection. The selected Transport Protocol must be supported by both the associated Local Node and Peer Node. If AAA Protocol is selected as RADIUS, only UDP is offered. For Floating (IPFE) Connections, the Transport Protocol selected for this Connection must be	Format: radio buttons Range: SCTP, TCP, TLS/TCP, DTLS/SCTP, UDP Default: SCTP

Field (* indicates required field)	Description	Data Input Notes
	<p>included in the Supported Protocols for the IPFE Target Set.</p> <ul style="list-style-type: none"> • TCP Connections are not allowed when the Target Set is configured to be SCTP_ONLY • SCTP Connections are not allowed when the target set is configured to be TCP_ONLY • When the Target Set is configured to be TCP_AND_SCTP, then both TCP and SCTP Connections are allowed. <p>Note: Do not enable IPSEC if the Connection is configured with TLS/TCP or DTLS/SCTP protocol; enabling both IPSEC and TLS/TCP or DTLS/SCTP is not recommended as this would have significant performance impact.</p>	
* AAA Protocol	The AAA protocol for this Connection, which defines the Connection as Diameter or RADIUS.	Format: pulldown list Range: Diameter, RADIUS Default: NA
* Local Node	<p>Local Node associated with the Connection.</p> <p>The Local Node must use the same Transport Protocol as the Peer Node. The entries in the Local Node field are links to the Diameter > Configuration > Local Nodes [Filtered] page, which shows only the selected entry.</p> <p>If two IP addresses are configured for the Local Node, it is recommended that a Secondary IP Address be configured for the Peer Node. The Peer's Secondary IP address is used as a fallback for the initiation of the SCTP Connection establishment if the Peer's primary IP address is unreachable, as well as for the validation of the IP addresses advertised by the peer in the INIT/INIT_ACK SCTP chunk.</p> <p>Note: It is recommended that separate Local Nodes be used for uni-homed and multi-homed SCTP Connections.</p>	Format: pulldown list Range: all configured Local Nodes Default: --Select--
* Connection Mode	<p>The Connection can have one of the following Connection Modes:</p> <ul style="list-style-type: none"> • Initiator Only - indicates that the Local Node will initiate the Connection to the Peer Node. 	Format: pulldown list Range: Diameter: Initiator Only,

Field (* indicates required field)	Description	Data Input Notes
	<p>Note: If a Initiator Only connection is created and a TSA selected, check if IPFE Initiator Connection support is enabled on the target set.</p> <ul style="list-style-type: none"> • If yes, allow IPFE Initiator Connection support. You must select from the DA-MP's port range if you want to explicitly configure the initiator port. • If no, IPFE Initiator Connection support is not allowed. <ul style="list-style-type: none"> • Responder Only - indicates that the Local Node will only respond to the Connection initiated from the Peer Node. The Local Initiate Port field is not available when the Responder Only is selected here. • Initiator & Responder - indicates that the Local Node will initiate a Connection to the Peer Node and respond to Connection initiations from the Peer Node. <p>When configured with a TSA and as Initiator & Responder, the DA-MP uses the TSA as the source IP address for initiating connections and for all subsequent signaling traffic over that connection.</p> <ul style="list-style-type: none"> • RADIUS Server - indicates that the DSR receives incoming RADIUS requests from a Peer Node that is a RADIUS client. • RADIUS Client - indicates that the DSR sends RADIUS requests to a Peer Node that is a RADIUS Server. <p>The Connection Mode must be the same for all Connections to the same Peer.</p> <p>For UNI-HOMED Connections,</p> <ul style="list-style-type: none"> • If the Connection Mode is Initiator & Responder and Peer Node Identification is set to IP Address for any Connections to the Peer, then the following combination must be unique for each Connection to the Peer: Peer FQDN (from Peer Nodes configuration), Peer Realm (from Peer Nodes configuration), Transport Protocol, Local IP, Local Listen Port (from Local Nodes configuration), Must Include Application IDs in the CEX Configuration Set. • If the Connection Mode is Initiator & Responder and Peer Node Identification is Transport FQDN or Peer Diameter Identity FQDN for at least one 	<p>Responder Only, Initiator & Responder</p> <p>RADIUS: RADIUS server, RADIUS client</p> <p>Default: Initiator & Responder</p>

Field (* indicates required field)	Description	Data Input Notes
	<p>Connection to the Peer, then the following combination must be unique for each Connection to the Peer: Peer FQDN (from Peer Nodes configuration), Peer Realm (from Peer Nodes configuration), Transport Protocol, Local IP, Local Listen Port (from Local Nodes configuration), Must Include Application IDs in the CEX Configuration Set.</p> <ul style="list-style-type: none"> The Connection Local IP Address and Local initiate Port combination cannot be the same as the Local IP Address and Listen Port combination of one of the Local Nodes or of another Connection. <p>For MULTI-HOMED Connections,</p> <ul style="list-style-type: none"> If the Connection Mode is Initiator & Responder and Peer Node Identification is set to IP Address for any Connections to the Peer, then the following combination must be unique for each Connection to the Peer: Peer FQDN (from Peer Nodes configuration), Peer Realm (from Peer Nodes configuration), Transport Protocol, Local IP Pair, Local Listen Port (from Local Nodes configuration), Must Include Application IDs in the CEX Configuration Set. If the Connection Mode is Initiator & Responder and Peer Node Identification is Transport FQDN or Peer Diameter Identity FQDN for any Connections to the Peer, then the following combination must be unique for each Connection to the Peer: Peer FQDN (from Peer Nodes configuration), Peer Realm (from Peer Nodes configuration), Transport Protocol, Local IP Pair, Local Listen Port (from Local Nodes configuration), Must Include Application IDs in the CEX Configuration Set. If the Connection Mode is Initiator & Responder and Transport FQDN is NOT specified in any Connections to the Peer, then the following combination must be unique for each Connection the Peer: Transport FQDN, Peer Realm, Transport Protocol, Local IP Pair, Remote IP Pair, Local Listen Port, Must Include Application IDs. The Connection Local IP Address pair and Local Initiate Port combination cannot be the same as the Local IP Address pair and Listen Port combination of one of the Local Nodes or of another Connection. 	

Field (* indicates required field)	Description	Data Input Notes
Dynamic	Indicates whether or not the element was created dynamically (YES) or statically (NO). NO is assigned for all element instances, except for those created via Dynamic Peer Discovery.	Format: checkbox (read-only on the element [Edit] page) Range: checked (the element was created as a result of Dynamic Discovery), unchecked Default: unchecked
Local Initiate Port	<p>The IP source port number to be used when the Connection is an Initiator.</p> <p>This field is not available and is set to Blank when the Connection Mode is Responder Only.</p> <p>Initiator port ranges are divided into automatically assigned and DCL-assigned sub-ranges. Depending on the type of initiator connection, fixed or IPFE, there are two or more user/DCL sub-ranges.</p> <p>See <i>Interpreting Apparent DA-MP Over-Configuration with Non-overlapping Target Sets</i> for more information about non-overlapping target sets.</p> <p>DCL (Diameter Transport Layer) is the software layer of the stack which implements diameter transport connections.</p> <p>Note: The user- configurable range is 6384-24575 (for fixed initiator and based on the MP for IPFE Initiator). However, it is recommended that the port not be configured, and left for diameter to manage. If a port is not provided when configuring a connection, the DCL selects an ephemeral port from the initiator connection range (24576-49151).</p> <p>If the connection remains fixed, a warning is generated if the configured port is out of range for an Initiator Connection type. If you convert the fixed initiator connection to an IPFE Initiator Connection, you must select from the DA-MP's port range if you want to explicitly configure the initiator port. See Connection Capacity Dashboard Functions for more information about fixed and IPFE Initiator connections.</p>	Format: numeric Range: 16384-24575 (fixed initiator), 24576-49151 (IPFE Initiator) Default: Blank
UDP Port	For RADIUS Server connections, this is the UDP port on which the DSR expects to receive incoming RADIUS requests for this connection. For RADIUS Client connections, this is the UDP port at the	Format: pulldown list Range: Local (RADIUS server connection s) or Peer Node (RADIUS

Field (* indicates required field)	Description	Data Input Notes
	destination Peer Node which will receive the RADIUS request sent by the DSR.	client connections) UDP port numbers Default: NA
IP Owner	Identifies the DA-MP which owns this Connection attribute. Each RCL instance will ignore Connection attributes that are not exclusively assigned to its local DA-MP.	Format: read-only Range: IP owner Default: --Select--
* Primary Local IP Address	<p>The IP address to be used as Primary Local Node Address for this Connection.</p> <p>A Local Node must be selected before the pulldown list becomes available, containing the IP Addresses corresponding to the selected Local Node.</p> <p>When configuring Diameter TCP Connections, only MP static IP addresses, Primary TSAs and Secondary TSAs can be selected as the Primary Local IP Address.</p> <p>If an IPFE Secondary Target Set Address (selected from the Local Node's IP Address list) is assigned to the Primary Local IP Address of a Diameter Connection, then the Secondary Local IP Address selection is disabled. In this case, a Uni-homed Connection is configured, but using the Target Set's Secondary IP address as the only Local IP Address for the Connection.</p> <p>Note: Uni-homed and multi-homes are applicable only to SCT/Diameter connections; they are not applicable to RADIUS/UDP connections.</p> <p>When configuring RADIUS connections, only MP static IP addresses can be selected as Primary Local IP Address.</p> <p>Each IP address in the pulldown list has an identifying tag appended to it, as follows:</p> <ul style="list-style-type: none"> • In Active/Standby DA-MP NEs, a DA-MP VIP is appended with (VIP). • In Multiple-Active DA-MP NEs, a static IP address owned by the DA-MP is appended with the Server Hostname of the DA-MP, for example, (DA-MP1). • IPFE Target Set Addresses are appended with the Target Set Name, for example, (TSA1). • For each IPFE Connection listed on the View screen, the Primary Local IP Address field displays (TSA#-p) or (TSA#-s) after the IP address, where # is the Target Set number, -p is a Primary TSA, and -s is a Secondary TSA. 	Format: pulldown list Range: all configured IP addresses for the selected Local Node Default: --Select--

Field (* indicates required field)	Description	Data Input Notes
Secondary Local IP Address	<p>The IP address to be used as the Secondary Local Node Address for this Connection.</p> <p>A Local Node must be selected and the selected Connection Transport Protocol must be SCTP before the list becomes available, containing the IP Addresses of the selected Local Node.</p> <p>Note: SCTP can be selected as a protocol only for Diameter connections.</p> <p>IPFE Target Set Addresses are appended with the Target Set Name, for example, (TSA1).</p> <p>If an IPFE Primary Target Set Address (selected from the Local Node's IP Address list) is assigned to the Primary Local IP Address of a Diameter Connection, then the only valid selection for the Secondary Local IP Address is the corresponding IPFE Secondary Target Set Address (for example- if TSA1-p is assigned to Primary Local IP Address of a diameter Connection, then the only valid selection for the Secondary Local IP Address will be TSA1-s.)</p> <p>This address is used only for SCTP Multi-homing; it must be different from the selected Primary Local IP Address. An IPFE Primary TSA and a Secondary TSA cannot be identical.</p> <p>Each IP address in the pulldown list has an identifying tag appended to it, as follows:</p> <ul style="list-style-type: none"> • In Active/Standby DA-MP NEs, a DA-MP VIP is appended with (VIP). • In Multiple-Active DA-MP NEs, a static IP address owned by the DA-MP is appended with the Server Hostname of the DA-MP, for example, (DA-MP1). • IPFE Target Set Addresses are appended with the Target Set Name, for example, (TSA1). • For each IPFE Connection listed on the View screen, the Primary Local IP Address field displays (TSA#-p) or (TSA#-s) after the IP address, where # is the Target Set number. • For each IPFE SCTP Multi-Homed Connection listed on the View screen, the Secondary Local IP Address field displays (TSA#-s) after the IP address, where # is the Target Set number. and -s is Secondary TSA. <p>Note: SCTP can be selected as a protocol only for Diameter connections.</p>	<p>Format: pulldown list</p> <p>Range: all configured IP addresses for the selected Local Node</p> <p>Note: Primary TSAs, labeled TSA#-p, are not valid for selection.</p> <p>Default: --Select--</p>

Field (* indicates required field)	Description	Data Input Notes
IPFE Initiator DAMP	<p>The IPFE Initiator DA-MP for this connection.</p> <p>When the addition of a new IPFE Connection is being validated, OAM validates that the addition of the IPFE Connection does not cause, for each DA-MP in the subject Target Set, the total number of Connections allocated to the DA-MP, to exceed the DA-MP's total capacity. If the available capacity on one or more DA-MPs in the subject Target Set is less than zero and any DA-MP in the subject Target Set is included in more than one Target Set, OAM allows the IPFE Connection to be added, but also issues a warning message.</p> <p>If the validation fails and the subject Target Set does not overlap any other Target Set, OAM computes the available capacity for the entire subject Target Set (by computing available capacity for each DA-MP and summing them). If the Target Set available capacity is less than zero, the validation fails and an error code is generated.</p>	<p>Format: pulldown list</p> <p>Range: available DA-MP IP addresses configured for the TSA selected for Primary Local IP Address</p> <p>Default: --Select-- or IPFE Initiator DA-MP</p>
* Peer Node	<p>Peer Node associated with the Connection.</p> <p>The Peer Node must use the same IP protocol as the Local Node. The entries in the Peer Node field are links to the Diameter > Configuration > Peer Nodes [Filtered] page which shows only the selected entry.</p>	<p>Format: pulldown list</p> <p>Range: all configured Peer Nodes</p> <p>Default: --Select--</p>
Peer Node Identification	<p>Specifies how the peer node's IP address(es) is derived when initiating a connection to the peer, and whether the peer node's IP address(es) is validated when responding to a connection from the peer.</p> <p>Transport FQDNs use the remote IP address(es) configured for this Connection when initiating a connection to the peer, and to validate the peer node's IP address(es) when responding to a connection from the peer.</p> <p>Use the remote IP address(es) configured for this Connection when initiating a connection to the peer and to validate the peer node's IP address(es) when responding to a connection from the peer.</p> <p>If no IP Address has been selected and no Transport FQDN has been specified, then the only accepted choice is Peer Diameter identity FQDN.</p> <p>Use None for this connection when responding to a connection from the peer and do not validate the peer node's IP address(es).</p>	<p>Format: radio buttons</p> <p>Range: None, IP Address</p> <p>Default: IP Address</p>

Field (* indicates required field)	Description	Data Input Notes
	<p>Use the DNS resolved FQDN address configured for the Peer Node associated with this Connection when initiating a connection to the peer, and do not validate the peer node's IP address(es) when responding to a connection from the peer.</p> <p>The FQDN configured for the Connection takes precedence over the Peer's Diameter Identity FQDN.</p> <ul style="list-style-type: none"> • If the Peer Node Identification is set to IP Address, then the Transport FQDN field cannot be changed and the Peer IP Address pulldown lists are available. • If the Peer Node Identification is set to Transport FQDN, then the Peer IP Address pulldown lists are not available and the Transport FQDN field can be changed. • If the Peer Node Identification is set to Peer Diameter Identity FQDN, then both the Transport FQDN field and the Peer IP Address pulldown lists are not available. 	
Primary Peer IP Address	<p>The IP Address to be used as the Primary Peer Node address for this Connection.</p> <p>A Peer Node must be selected before the pulldown list becomes available, containing the IP Addresses of the selected Peer Node.</p>	<p>Format: pulldown list</p> <p>Range: available IP addresses</p> <p>Default: --Select--</p>
Secondary Peer IP Address	<p>The IP Address to be used as the Secondary Peer Node address for this Connection.</p> <p>A Peer Node must be selected and the selected Connection Transport Protocol must be SCTP before the pulldown list becomes available, containing the IP Addresses of the selected Peer Node.</p> <p>This address is used only for SCTP Multi-homing; it must be different from the selected Primary Peer IP Address.</p>	<p>Format: pulldown list</p> <p>Range: available IP addresses</p> <p>Default: --Select--</p>
Transport FQDN	<p>Fully Qualified Domain Name for this Connection.</p> <p>The Transport FQDN is used for DNS lookup when Peer Node Identification is set to Transport FQDN.</p> <p>If a Responder Only connection is created without a Peer Node IP Address and Transport FQDN is selected, Transport FQDN is required even though it is not applicable. In this case, an error code is generated (when using Transport FQDN with Initiator connections).</p>	<p>Format: case-insensitive string consisting of a list of labels separated by dots. A label can contain letters, digits, dash (-), and underscore (_). A label must begin with a letter, digit, or underscore, and must end with a letter or</p>

Field (* indicates required field)	Description	Data Input Notes
		digit. Underscore can be used only as the first character. Range: FQDN - up to 255 characters; label - up to 63 characters
* Connection Configuration Set	Connection Configuration Set associated with the Connection. The entries in the Connection Configuration Set field are links to the Connection Configuration Sets (Filtered) page, which displays the attributes of only the selected entry.	Format: pulldown list Range: all configured Connection Configuration Sets, Default Connection Configuration Set. Default: --Select--
CEX Configuration Set	CEX Configuration Set associated with the Connection. The entries in the CEX Configuration Set field are links to the CEX Configuration Sets (Filtered) page, which shows only the selected entry.	Format: pulldown list Range: all configured CEX Configuration Sets, "Default" CEX Configuration Set. Default: --Select--
* Capacity Configuration Set	Capacity Configuration Set associated with the Connection. The Capacity Configuration Set defines reserved and maximum ingress message processing rates and alarms thresholds for this Connection. The entries in the Capacity Configuration Set field are links to the Capacity Configuration Sets (Filtered) page, which displays only the selected entry. The addition of any Connection having non-zero Reserved Ingress MPS is subject to capacity validation rules, which are discussed in the Connection Capacity Validation content. See the MP Profiles information in <i>Diameter Common User's Guide</i> .	Format: pulldown list Range: all configured Capacity Configuration Sets, "Default" Capacity Configuration Set Default: "Default" Capacity Configuration Set
* Transport Congestion Abatement Timeout	The amount of time spent at Egress Transport Congestion Levels 3, 2, and 1 during Egress Transport Congestion Abatement	Format: numeric Range: 3 - 60 seconds Default: 5 seconds
* Remote Busy Usage	Defines which Request messages can be forwarded on this Connection after receiving a	Format: pulldown list Range: Disabled, Enabled

Field (* indicates required field)	Description	Data Input Notes
	<p>DIAMETER_TOO_BUSY response from the Connection's Peer.</p> <p>Disabled The Connection is not considered to be BUSY after receiving a DIAMETER_TOO_BUSY response. All Request messages continue to be forwarded to (or rerouted to) this Connection.</p> <p>Enabled The Connection is considered to be BUSY after receiving a DIAMETER_TOO_BUSY response. No Request messages are forwarded to (or rerouted to) this Connection until the Remote Busy Abatement Timeout expires.</p>	Default: Disabled
Remote Busy Abatement Timeout	If Remote Busy Usage is set to Enabled or Host Override, this defines the length of time in seconds that the Connection will be considered BUSY from the last time a DIAMETER_TOO_BUSY response was received.	Format: numeric Range: 3 - 60 seconds Default: 5 seconds
Message Priority Setting	<p>Defines the source of Message Priority for a Request message arriving on the Connection. Possible settings are:</p> <ul style="list-style-type: none"> • None - use the Default Message Priority Configuration Set • Read from Request Message - read the message priority from the ingress Request (--- appears in the Message Priority Configuration Set column) • User Configured - Apply the user-configured Message Priority Configuration Set selected for the Connection 	Format: radio buttons Range: None, Read from Request Message, User Configured Default: None
Message Priority Configuration Set	The Message Priority Configuration set used if Message Priority Setting is User Configured	Format: pulldown list Range: all configured Message Priority Configuration Sets Default: None
Egress Message Throttling Configuration Set	<p>Egress Message Throttling Configuration Set associated with the Connection. The Egress Message Throttling Configuration Set defines the maximum Egress Message Rate and thresholds used to set the congestion level for the Connection.</p> <p>The entries in the Egress Message Throttling Configuration Set field are links to the Egress</p>	Format: pulldown list Range: all configured Egress Message Throttling Configuration Sets

Field (* indicates required field)	Description	Data Input Notes
	Message Throttling Configuration Sets (Filtered) page, which displays only the selected entry.	Default: None (--- is displayed in the column)
Shared Secret Configuration Set (RADIUS only)	The Shared Secret Configuration Set used for this Connection.	Format: pulldown list Range: all configured Shared Secret Configuration Sets Default: -Select-
Message Authenticator Configuration Set (RADIUS only)	The Message Authenticator Configuration Set used for this Connection.	Format: pulldown list Range: all configured Message Authenticator Configuration Sets Default: -Select-
Message Conversion Configuration Set (RADIUS only)	The Message Conversion Configuration Set MO assigned to this RADIUS Connection.	Format: list Range: NA Default: -Select-
Ingress Status-Server Configuration Set (RADIUS only)	The Ingress Status-Server Configuration Set used for this Connection.	Format: pulldown list Range: all configured Ingress Status-Server Configuration Sets Default: -Select-
Suppress Connection Unavailable Alarm	If checked, this suppresses the connection attempts on the unavailable connections when a connection attribute is configured and turned ON for the connection object, then the connection unavailable alarm on those connections is not raised.	Format: check box Range: checked (YES) or unchecked (NO) Default: unchecked
Suppress Connection Attempts	If checked, suppresses the connection attempts when a diameter peer nodes status becomes available. This attribute is not applicable for responder only connection modes. It is only applicable for initiator only and initiator and responder connection modes. With any configuration edit action that results in connection mode to responder only mode, the attribute value is returned to the default value.	Format: check box Range: checked (YES) or unchecked (NO) Default: unchecked
Test Mode	If checked, the Connection is in Test Mode.	Format: check box Range: checked (YES), not checked (NO)

Field (* indicates required field)	Description	Data Input Notes
		Default: not checked

Viewing Connections

Use this task to view currently configured connections.

Select **Diameter > Configuration > Connections**.

The **Diameter > Configuration > Connections** page appears.

Adding a Connection

Use this task to create a new Connection. The fields and configuration considerations are described in [Diameter Connection configuration elements](#).

1. Select **Diameter > Configuration > Connections**.

The **Diameter > Configuration > Connections** page appears.

2. Click **Insert**.

The **Diameter > Configuration > Connections [Insert]** page appears.

The **Diameter > Configuration > Connections [Insert]** will not open if any of the following conditions exist:

- There is no Local Node in the signaling Network Element (NE) to which the Connection can be assigned.
- There is no Peer Node in the signaling Network Element (NE) to which the Connection can be assigned.

3. Enter a unique name for the Connection in the **Connection Name** field.

4. Select a **AAA Protocol**.

5. Select the radio button for SCTP, TCP, TLS/TCP, DTLS/SCTP, or UDP in the **Transport Protocol** field.

The Transport Protocol that you select for your Connection must match the protocol supported by both the Local Node and the Peer Node for the Connection.

6. Select a **Local Node** for the Connection from the pull-down list.

The Local Node must use the same IP protocol as the Peer Node you select. If you do not see the Local Node you want to use, you might need to create a new Local Node. See [Adding a Local Node](#).

7. Select the **Connection Mode** for this Connection from the pull-down list. See [Diameter Connection configuration elements](#).

8. If you set up the Connection Mode for Initiator Only, you can optionally enter a **Local Initiate Port** number in the field.

9. Select the **Primary Local IP Address** of this Connection from the pull-down list.

10. If the Transport Protocol is set to SCTP, select the **Secondary Local IP Address** of this Connection from the pull-down list.

11. Select a **IPFE Initiator DAMP** from the pull-down list.

This step is only needed for IPFE Initiator connections.

12. Select a **Peer Node** for the Connection from the pull-down list.

Initiator port ranges are divided into user-assigned and DCL-assigned sub-ranges. Depending on the type of initiator connection, fixed or IPFE, there are two or more user/DCL sub-ranges. The Peer Node must use the same Transport Protocol as the Local Node that you selected. If you do not see the Peer Node you want to use, you might need to create a new Peer Node. See [Adding a Peer Node](#).

DCL (Diameter Transport Layer) is the software layer of the stack which implements diameter transport connections.

13. Select the radio button for the type of **Peer Node Identification** to be used for this Connection.
14. If needed, select the Primary Peer IP Address of this Connection from the **Primary Peer IP Address** pull-down list.
15. If needed, select the Secondary Peer IP Address of this Connection from the **Secondary Peer IP Address** pull-down list.
16. If needed, enter a **Transport FQDN** for this Connection.
17. Select a **Connection Configuration Set** for this Connection from the pull-down list.
18. If one is needed, select a **CEX Configuration Set** for this Connection from the pull-down list .
19. If the Per Connection Ingress MPS Control feature is active in the system, select a **Capacity Configuration Set** for the Connection from the pull-down list.
20. Specify the **Transport Congestion Abatement Timeout**.
21. Select a **Remote Busy Usage** setting from the pull-down menu.
22. If you selected Enabled or Host Override for Remote Busy Usage, set the **Remote Busy Abatement Timeout** value.
23. Identify the source of Message Priorities for incoming requests by selecting a **Message Priority Setting**.
24. If you selected **User Configured** as the Message Priority Setting, select a **Message Priority Configuration Set** from the pull-down menu.
25. Make selections from the **Egress Message Throttling Configuration Set**, **Shared Configuration Set**, **Message Authenticator Configuration Set**, and **Ingress Status-Server Configuration Set** pull-down menus.
26. If you want to suppress the Connection unavailable alarm, click the **Suppress Connection Unavailable Alarm** check box (the box is checked).
27. If you want to suppress the Connection attempts to a standby Peer Node, click the **Suppress Connection Attempts** check box (the box is checked).
28. If you want this Connection to be a test Connection, click the **Test Mode** check box (the box is checked).
29. Click:
 - **OK** to save the data and return to the **Diameter > Configuration > Connections** page.
Note: This assumes that all validation checks pass.
 - **Apply** to save the data and remain on this page.
 - **Cancel** to return to the **Diameter > Configuration > Connections** page without saving any changes.

If **OK** or **Apply** is clicked, and any of the following conditions exists (which includes some of the considerations in the Connection Capacity Validation section [Validating Diameter Connection Capacity](#)), an error message or warning message appears:

- The maximum number of Connections per Network Element already exists in the system. The maximum number is the lesser of:
 - 12,000
 - The sum of the Maximum Connections allowed for all DA-MPs. See the MP Profiles information in *Diameter Common User's Guide*.
- The maximum number of Connections per Peer Node (64) already exists in the system
- Any required field is empty; no value was entered or selected
- The entry in any field is not valid (wrong data type or out of the valid range)
- The **Connection Name** is not unique; it already exists in the system
- A selected pulldown list entry no longer exists (has been deleted by another user)
- The selected **Transport Protocol** is not supported by the selected Local Node or Peer Node
- The **Connection Mode** is set to **Initiator Only** or **Initiator & Responder**, a Peer IP Address is not selected, and a Primary DNS Server IP Address is not configured. See [Diameter DNS Options](#).
- The **Connection Mode** is set to **Initiator Only** or **Initiator & Responder**, and the selected **Local IP Address** (or pair for Multi-homing), **Local Initiate Port**, and **Transport Protocol** combination is the same as the **Local IP Address** (or pair for Multi-homing), **Listen Port**, and **Transport Protocol** combination of one of the Local Nodes
- The **Connection Mode** is set to **Initiator Only** or **Initiator & Responder**, and the selected **Local IP Address** (or pair for Multi-homing), **Local Initiate port**, and **Transport Protocol** combination is the same as the **Local IP Address** (or pair for Multi-homing) and **Local Initiate port** combination of another Connection
- For Uni-homed and Multi-homed Connections with various **Connection Mode** and **Peer Node Identification** combinations, the element combinations that must be unique are not unique (see the **Connection Mode** element description in [Diameter Connection configuration elements](#))
- The selected Primary and Secondary Local IP Addresses and the selected Primary and Secondary Peer IP Addresses are not all of same type
- The **Peer Node Identification** is set to **IP Address** and no IP Address has been selected
- The **Peer Node Identification** is set to **Transport FQDN** and no Transport FQDN has been specified
- Two IP addresses that are equal have been configured for either the Local IP Addresses or Peer IP Addresses.
- The Connection that is being added is a non-IPFE Connection and uses a Capacity Configuration Set with a non-zero Reserved Ingress MPS value and the addition of the new Connection would cause the MP server that hosts the Connection to have Reserved Ingress MPS totaling more than the MP server's Engineered Ingress MPS capacity. See the MP Profiles information in *Diameter Common User's Guide*.
- The Connection that is being added is a non-IPFE Connection and its addition would exceed the maximum number of Connections supported by the MP server that owns the specified Local IP Address(es). See the MP Profiles information in *Diameter Common User's Guide*.
- The **Connection Mode** is set to **Initiator & Responder** or **Responder Only**, the **Transport Protocol** is set to **SCTP**, the **SCTP Listen Port** matches the SCTP Listen Port of a Local Node used in another Initiator & Responder or Responder Only Connection and the **Local IP Address** conflicts with the Local IP Address of that other Connection.
- The maximum number of Test Connections (2) already exists in the system

If **OK** or **Apply** is clicked, and the following condition exists, the indicated Warning appears:

- Two IP Addresses have been configured for the Local Node and only one IP Address is configured for the Peer Node.

It is recommended that a Secondary IP address also be configured for the Peer Node. The Peer's Secondary IP address is used as a fallback for the initiation of the SCTP Connection establishment if the Peer's Primary IP address is unreachable, and for the validation of the IP addresses advertised by the Peer in the INIT/INIT_ACK SCTP chunk.

30. Use the [Enabling Connections](#) procedure to enable the new Connection.

The following conditions exist:

- Only Peer Nodes whose Dynamic attribute is **NO** can be selected for assignment to a Connection.
- Peer Nodes created by the Dynamic Peer Discovery feature cannot be assigned to any statically-created Connection.
- CEX Configuration Sets created by the Dynamic Peer Discovery feature cannot be assigned to any statically-created connection.

Editing a Connection

Use this task to edit an existing Connection.

Note: A Connection must be in the Disabled Admin State before it can be changed. See [Disabling Connections](#). If the Connection is not in the Disabled Admin State, the **Diameter > Configuration > Connections [Edit]** page opens in read-only mode and a warning dialog box opens.

1. Verify that the Connection to be edited is in the Disabled Admin State.
 - a) Select **Diameter > Maintenance > Connections**
 - b) If the **Admin State** is **Disabled** for the Connection to be edited, continue with [Step 2](#).
 - c) If the **Admin State** is **Enabled** for the Connection to be edited, use the [Disabling Connections](#) procedure to disable the Connection. Then continue with [Step 2](#).
2. Select **Diameter > Configuration > Connections**.
The **Diameter > Configuration > Connections** page appears.
3. Select the Connection you want to edit.
4. Click **Edit**.

The **Diameter > Configuration > Connections [Edit]** page appears. The page is populated with the current values for the selected Connection.

The **Diameter > Configuration > Connections [Edit]** page will not open if any of the following conditions exist:

- The selected Connection no longer exists (was deleted by another user).
- The Connection is not in the Disabled Admin state.

5. Update the relevant fields.

For more information about each field see [Diameter Connection configuration elements](#). The **Connection Name** cannot be edited.

Note: A Test Connection can be changed to a normal Connection by unchecking the **Test Mode** check box. However, a normal Connection cannot be changed to a Test Connection.

Selecting the X at the end of a field clears the field, so that a different value can be entered or selected.

6. Click:

- **OK** to save the changes and return to the **Diameter > Configuration > Connections** page. The Connection remains in the Disabled Admin state.
- **Apply** to save the changes and stay on this page. The Connection remains in the Disabled Admin state.
- **Cancel** to return to the **Diameter > Configuration > Connections** page without saving the changes.

The following conditions exist:

- Any request for a list of Connections does not include any dynamically-created Connection instances.
- Dynamic Peer Discovery can insert a Connection instance whose Dynamic attribute is **YES** only.
- Dynamic Peer Discovery software can delete a Connection instance whose Dynamic attribute is **YES** only.
- If you attempt to edit a Connection whose Dynamic attribute is **NO**, the Edit page only allows Peer Nodes and CEX Configuration Sets whose own Dynamic attribute is **NO** to be assigned to the Connection.
- If you attempt to edit a Connection whose Dynamic attribute is **YES**, the Edit page only allows CEX Configuration Sets whose own Dynamic attribute is **NO** to be assigned to the Connection. a Connection whose Dynamic attribute is **YES** or **NO** to be assigned to the Connection.
- If you attempt to edit a Connection whose Dynamic attribute is **YES**, the selection options for Connection Mode do not include **Responder Only**.

If **OK** or **Apply** is clicked, and a Connection Capacity Validation issue (see [Validating Diameter Connection Capacity](#)) or any of the following conditions exists, an error message or warning message appears:

- If you attempt is made to update a Connection instance whose Dynamic attribute is **YES**, and the value for the Connection Mode attribute is **Responder Only**.
- If you attempt to update a Connection instance whose Dynamic attribute is **NO**, if the assigned CEX Configuration Set has a value of **YES** for its own Dynamic attribute.
- If you attempt to update a Connection instance whose Dynamic attribute is **NO**, if the assigned Peer Node has a value of **YES** for its own Dynamic attribute.
- If you attempt to add a Connection instance and the Dynamic attribute is **YES**.
- If you attempt to edit a static Connection instance by changing its Dynamic attribute from **NO** to **YES** or vice versa.
- If you attempt to edit an instance whose Dynamic attribute is **YES**, the following attributes are rendered read-only:
 - **Transport Protocol**
 - **Peer Node**
 - **Peer Node Identification**
 - **Primary Peer IP Address**
- Any required field is empty; no value was entered or selected.
- The entry in any field is not valid (wrong data type or out of the valid range).
- The edited Connection no longer exists in the system (it was deleted by another user)

- The edited Connection is not in the Disabled Admin state.
 - A selected pulldown list entry no longer exists (has been deleted by another user).
 - The selected **Transport Protocol** is not supported by the selected Local Node or Peer Node.
 - The selected **Local IP Address + Local Initiate Port** combination is the same as the **Local IP Address** and **Local Node Listen Port** combination of one of the Local Nodes.
 - The selected **Local IP Address + Local Initiate Port** combination is the same as the **Local Initiate Port** combination of another Connection
 - The **Connection Mode** is set to **Initiator Only** or **Initiator & Responder**, a Peer IP Address is not selected, and a Primary DNS Server IP Address is not configured. See [Diameter DNS Options](#).
 - The **Connection Mode** is set to **Initiator Only** or **Initiator & Responder**, and the selected **Local IP Address** (or pair for Multi-homing), **Local Initiate Port**, and **Transport Protocol** combination is the same the **Local IP Address** (or pair for Multi-homing), **Listen Port**, and **Transport Protocol** combination of one of the Local Nodes.
 - The **Connection Mode** is set to **Initiator Only** or **Initiator & Responder**, and the selected **Local IP Address** (or pair for Multi-homing), **Local Initiate Port**, and **Transport Protocol** combination is the same the **Local IP Address** (or pair for Multi-homing) and **Local Initiate port** combination of another Connection
 - All Local Node and Peer Node IP addresses are not of the same type
 - The **Peer Node Identification** is set to **IP Address** and no IP Address has been selected
 - The **Peer Node Identification** is set to **Transport FQDN** and no Transport FQDN has been specified
 - Two IP addresses that are equal have been configured for either the Local or Peer IP Addresses.
 - The configured Primary and Secondary TSAs are identical for an IPFE SCTP Multi-homed Connection association.
 - The Connection that is being changed is a non-IPFE Connection and uses a Capacity Configuration Set with a non-zero Reserved Ingress MPS value and the change to the Connection would cause the MP server that hosts the Connection to have Reserved Ingress MPS totaling more than the MP server's licensed Ingress MPS capacity. (See the **Engineered Ingress MPS** on the **Diameter > Configuration > MP Profiles** page for the licensed capacity of the MP server.)
 - For Uni-homed and Multi-homed Connections with various **Connection Mode** and **Peer Node Identification** combinations, the element combinations that must be unique are not unique (see the **Connection Mode** element description in [Diameter Connection configuration elements](#)).
 - The **Connection Mode** is set to **Initiator & Responder** or **Responder Only**, the **Transport Protocol** is set to **SCTP**, the **SCTP Listen Port** matches the SCTP Listen Port of a Local Node used in another Initiator & Responder or Responder Only Connection and the **Local IP Address** conflicts with the Local IP Address of that other Connection
 - **Test Mode** is changed from unchecked to checked, but the maximum number of Test Connections already exists in the system.
7. Use the [Enabling Connections](#) procedure to enable the edited Connection.
- If **OK** or **Apply** is clicked and any of the following conditions exist, an error message appears:
- You attempt to edit an instance whose Dynamic attribute is **YES**.
 - You attempt to delete an instance whose Dynamic attribute is **YES**. Only the Dynamic Peer Discovery software is able to delete an instance whose Dynamic attribute is **YES**.
 - You attempt to edit an attribute when it is in the read-only state.
 - You attempt to edit a dynamic instance by changing its Dynamic attribute from **NO** to **YES**.
 - You attempt to edit a static instance by changing its Dynamic attribute from **NO** to **YES**.
 - The **Selected CEX Parameters** list is empty (no items were added)

- Any item that was selected to add to a list was deleted by another user during this Insert session
- The selected CEX Configuration Set is being used by a connection or a Local Node
- The selected CEX Configuration Set was deleted by another user during this Edit session
- If you attempt to edit a CEX Configuration Set instance whose dynamic attribute is **YES**.

Deleting a Connection

Use this task to delete an existing Connection.

Note: You must disable a Connection before you can delete it. See [Disabling Connections](#).

1. Select **Diameter > Configuration > Connections**.
The **Diameter > Configuration > Connections** page appears.
2. Select the Connection you want to delete.
3. Click **Delete**.
A popup window appears to confirm the delete.
4. Perform one of the following actions:
 - Click **OK** to delete the Connection.
 - Click **Cancel** to cancel the delete function and return to the **Diameter > Configuration > Connections** page.

If **OK** is clicked and any of the following conditions exist, an error message appears and the Connection is not deleted:

- The selected Connection is referenced by at least one Route Group
- The selected Connection is referenced by at least one Egress Throttle Group
- The selected Connection is not in the Disabled Admin State

If **OK** is clicked and the selected Connection no longer exists (it was deleted by another user), an error message is displayed and the Connections view is refreshed.

Diameter Route Groups

A Route Group is a user-configured set of Peer Nodes or Connections used to determine the distribution of traffic to each Peer Node in the same Route Group. Traffic is distributed among available Peer Nodes or Connections based on the configured capacity assignment of each available Peer Node or Connection.

Note: Connection Route Groups is not supported for RADIUS connections, but can be configured with all RADIUS or all Diameter Peer Nodes.

You can perform these tasks on an Active System OAM (SOAM).

For example, if Peer Node A has a configured capacity of 100 and Peer Node B has a configured capacity of 150, then 40% of the messages sent to the Route Group will be forwarded to Peer Node A and 60% of the messages will be forwarded to Peer Node B.

Each Route Group can be assigned a maximum of 512 Connections. Route Groups are assigned to [Route Lists](#).

Note: Route Groups created via Dynamic Peer Discovery cannot be assigned to any statically-created Route List.

On the **Diameter > Configuration > Route Groups** page, you can perform the following actions:

- Filter the list of Route Groups to display only the desired Route Groups.
- Sort the list by the Route Group Name column in ascending or descending order, by clicking the column heading. The default order is ascending ASCII order.
- Click an entry that is shown in blue for a Peer Node/Connection.

The **Diameter > Configuration > Peer Nodes [Filtered]** page appears for the selected Peer Node.

- Click **Insert**.

The **Diameter > Configuration > Route Groups [Insert]** page appears. You can add a new Route Group.

The **Diameter > Configuration > Route Groups [Insert]** will not open if the maximum number of Route Groups (6000) already exists in the system.

- Select a Route Group in the list, and click **Edit**.

The **Diameter > Configuration > Route Groups [Edit]** page appears. You can edit the selected Route Group.

If the selected Route Group has been deleted by another user, the **Diameter > Configuration > Route Groups [Edit]** page does not open.

- Select a Route Group in the list, and click **Delete**. You can delete the selected Route Group.

Diameter Route Group configuration elements

Table 25: Route Groups Configuration Elements describes the fields on the Route Groups View, Insert, and Edit pages. Data Input Notes only apply to the Insert and Edit pages; the View page is read-only.

Note: Any request for a list of Route Groups does not include any dynamically-created route group instances.

When you select a Peer Node from a Peer Route Group or Connections from a Connection Route Group, you can specify to pass over Connections that have too high of a DOIC loss rate.

Table 25: Route Groups Configuration Elements

Field (* indicates required field)	Description	Data Input Notes
* Route Group Name	Unique name of the Route Group.	Format: case-sensitive; alphanumeric and underscore Range: 1 - 32 characters; cannot start with a digit and must contain at least one alpha

Field (* indicates required field)	Description	Data Input Notes
Dynamic (View)	Indicates whether or not the Route Group was created dynamically (YES) or statically (NO).	Format: text Range: YES, NO Default: NA
Type	A Route Group can be configured with either Peer Nodes (Peer Route Group) or Connections (Connections Route Group) that have the same priority within a Route List.	Format: radio buttons Range: Peer Route Group, Connection Route Group Default: Peer Route Group
Peer Node/Connection (View)	List of Peer Nodes or Connections configured for the Route Group. Each listed Peer Node or Connection entry is a link to the Diameter > Configuration > {Entry Type} [Filtered] page for that entry only.	Each entry displays a + sign and the number of Peer Nodes or Connections assigned to that Route Group. Click the + sign to display the Peer Nodes or Connections; the + sign changes to a - sign. Click the - sign to display the number again.
* Peer Node, Connection, and Provisioned Capacity	One entry defined for a Route Group.	Up to 512 entries can be configured for a Connection Route Group. Click Add to insert another entry for the Route Group.
Peer Node The Peer Node field is part of the Peer Node, Connection, and Capacity fields that are combined on the [Insert] and [Edit] pages.	A Peer Node associated with the Route Group. Each Route Group can be assigned up to 512 Peer Nodes. The Peer Node field is available when the Peer Route Group radio button is selected in the Type field. The Peer Node field is required.	Format: pulldown list Range: 1- 160 configured Peer Nodes
Connection The Connection field is part of the Peer Node,	A connection associated with the Route Group. Each Route Group can be assigned up to 512 connections.	Format: pulldown list Range: 1-512 configured Connections for the selected Peer Node

Field (* indicates required field)	Description	Data Input Notes
Connection, and Capacity fields that are combined on the [Insert] and [Edit] pages.	The Connection field is available when the Connection Route Group radio button is selected in the Type field and a Peer Node is selected. The Connection field is required for Connection Route Groups.	
Provisioned Capacity The Provisioned Capacity field is combined with the Peer Node and Connection fields on the [Insert] and [Edit] pages.	View page: Provisioned capacity for a Route Group, which is the sum total of configured capacity of peer nodes or connections within a Route Group. [Insert] and [Edit] pages: Provisioned capacity of a Peer Node or Connection within a Route Group. The Provisioned Capacity field is required. Traffic is distributed to available Peer Nodes/Connections in a Route Group proportional to the configured capacity for the Peer Node/Connection. A Peer Nodes/Connection with a higher capacity will be assigned more traffic.	Format: numeric Range: 1 - 65535

Viewing Route Groups

Use this task to view currently configured Route Groups.

Select **Diameter > Configuration > Route Groups**.

The **Diameter > Configuration > Route Groups** page appears.

Adding a Route Group

Use this task to create a new Route Group.

1. Select **Diameter > Configuration > Route Groups**.
The **Diameter > Configuration > Route Groups** page appears.
2. Click **Insert**.
The **Diameter > Configuration > Route Groups [Insert]** page appears.
3. Enter a unique name for the Route Group in the **Route Group Name** field.
4. Select the **Type** radio button for the entries included in the Route Group (Peer Nodes or Connections).
5. Select the Peer Node, or Peer Node and Connection, and enter the Provisioned Capacity field for this Route Group entry.
 - a) Select a Peer Node from the **Peer Node** pulldown list.
 - b) If the Connection Route Group radio button is selected for the **Type** field, select a Connection that is assigned to the selected Peer Node from the **Connection** pulldown list.
 - c) Enter the **Provisioned Capacity** for the selected Peer Node or Connection.

6. Perform one of the following actions:
 - If you want to add another Peer Node, Connection, and Provisioned Capacity entry to the Route Group, click **Add** and repeat [Step 5](#) for this next entry. Up to 512 entries can be provisioned for Connection Route Groups.
 - If you do not want to add another entry, continue with [Step 7](#).
7. Click:
 - **OK** to save the changes and return to the **Diameter > Configuration > Route Groups** page.
 - **Apply** to save the changes and remain on this page.
 - **Cancel** to return to the **Diameter > Configuration > Route Groups** page without saving any changes.

If **OK** or **Apply** is clicked and any of the following conditions exist, an error message appears:

- Any required field is empty; no value was entered or selected
- The entry in any field is not valid (wrong data type or out of the valid range)
- The Route Group Name is not unique; it already exists in the system
- The selected pulldown list entry no longer exists (has been deleted by another user)
- The selected Peer Node is a duplicate within the Route Group
- The selected Connection is a duplicate within the Route Group for the same Peer Node
- The maximum number of Route Groups (6000) already exists in the system

The following conditions exist:

- You can only assign Peer Nodes whose Dynamic attribute is **NO** to a Route Group of either type (Peer Node or Connection). Peer Nodes created via Dynamic Peer Discovery cannot be assigned to any statically-created Route Group.
- Peer Nodes created by the Dynamic Peer Discovery cannot be assigned to any statically-created Route Group.
- You can only allow Connections whose Dynamic attribute is **NO** to a Route Group of type Connection Route Group.
- Connections created by the Dynamic Peer Discovery feature may not be assigned to any statically-created Connection Route Group.

Editing a Route Group

Use this task to make changes to a Route Group.

When the **Diameter > Configuration > Route Groups [Edit]** page opens, the fields are initially populated with the current values for the selected Route Group. The **Route Group Name** cannot be changed.

Note: When editing a Route Group, you can only allow Peer Nodes whose Dynamic attribute is **NO** be selected for assignment to a Route Group of either type (Peer Node or Connection).

1. Select **Diameter > Configuration > Route Groups**.
The **Diameter > Configuration > Route Groups** page appears.
2. Select the Route Group you want to edit.
3. Click **Edit**

The **Diameter > Configuration > Route Groups [Edit]** page appears.

To delete a Peer Node or a Connection from the Route Group, clear the Peer Node and Provisioned Capacity field values either by selecting --Select-- in the Peer Node pulldown list or by clicking the X at the end of the Provisioned Capacity box for the Peer Node.

The **Type** field can be changed only if the Route Group is not assigned to any Route List.

When the **Type** field is changed, the **Peer Node, Connection, and Provisioned Capacity** entries are reset to one entry with empty values. The **Connection** pulldown list is not available when **Peer Route Group** is selected for the **Type** field.

4. Update the relevant fields.

For more information about each field, see [Diameter Route Group configuration elements](#).

5. Click:

- **OK** to save the data and exit this page.
- **Apply** to save the data and stay on this page.
- **Cancel** to return to the **Diameter > Configuration > Route Groups** page without saving any changes.

The following conditions exist:

- When editing a Route Group, you can only add Connections whose Dynamic attribute is **NO** be selected for assignment to a Connection Route Group.
- Connections created via Dynamic Peer Discovery cannot be assigned to any statically-created Connection Route Group.
- A value of **NO** is assigned for the Dynamic attribute for all Route Group instances being inserted with the exception of instances added via Dynamic Peer Discovery.
- Dynamic Peer Discovery can only delete a Route Group instance whose Dynamic attribute is **YES**.

If **OK** or **Apply** is clicked and any of the following conditions exist, an error message appears:

- If you attempt to add or edit a Route Group instance whose Dynamic attribute is **YES**.
- If you attempt to insert or edit a static Route Group or Connection Route Group of either type (Peer or Connection), and one or more of the Peer Nodes supplied in the desired configuration has a Dynamic attribute a value of **YES**.
- If you attempt to edit a static Route Group instance by changing its Dynamic attribute from **NO** to **YES** or vice-versa.
- If you attempt to delete a Route Group instance whose Dynamic attribute is **YES**.
- Any required field is empty; no value was entered or selected
- The entry in any field is not valid (wrong data type or out of the valid range)
- The selected pulldown list entry no longer exists (has been deleted by another user)
- The selected Peer Node is a duplicate within the Route Group
- The selected Connection is a duplicate within the Route Group for the same Peer Node

Deleting a Route Group

Use this task to delete a Route Group.

Note: A Route Group cannot be deleted if it is included in any [Route Lists](#).

1. Select **Diameter > Configuration > Route Groups**.

The **Diameter > Configuration > Route Groups** page appears.

2. Select the Route Group you want to delete.
3. Click **Delete**.
A popup window appears.
4. Perform one of the following actions:
 - Click **OK** to delete the Route Group.
 - Click **Cancel** to return to the **Diameter > Configuration > Route Groups** page without deleting the Route Group

If **OK** is clicked and the selected Route Group is referenced by at least one Route List, an error message appears and the Route Group is not deleted.

If **OK** is clicked and the selected Route Group no longer exists (it was deleted by another user), an error message is displayed and the Route Groups view is refreshed.

Diameter Route Lists

A Route List is a user-configured set of Route Groups used to determine the distribution of traffic between each Route Group within the Route List. Each Route List can include up to three Route Groups.

You can perform route lists tasks on an Active System OAM (SOAM).

Traffic distribution to a Route Group is based on its available capacity and assigned priority within the Route List. A Route Group with a priority of 1 has the highest priority and a Route Group with a priority of 3 has the lowest priority.

Only one Route Group in a Route List is designated as the active Route Group for routing messages for that Route List. The other Route Groups in the Route List function as standby Route Groups. The active Route Group in each Route List is determined based on the Route Group's priority and its capacity relative to the configured minimum capacity of the Route List.

When the Operational Status of Peer Nodes assigned to the active Route Group changes, or the configuration of either the Route List or Route Groups in the Route List changes, then the designated active Route Group for the Route List may change.

Route Lists are assigned to Peer Routing Rules. When a Diameter message matches a Peer Routing Rule, the Route List assigned to the Peer Routing Rule will direct the Diameter message to a Peer Node in the active Route Group.

Route Lists are assigned to Peer Nodes when Alternate Implicit Routing will be used.

Route Lists are assigned to Message Copy Configuration Sets, to be used for copying a message to a DAS node.

On the **Diameter > Configuration > Route Lists** page, you can perform the following actions:

- Filter the list of Route Lists to display only the desired Route Lists.
- Sort the list by the **Route List Name** column or the Minimum Route Group Availability Weight column in ascending or descending order, by clicking the column heading. The default order is by **Route List Name** in ascending ASCII order. The expanded rows of Route Groups are sorted by **Priority**.

- Click an entry that is shown in blue for a **Route Group** (in the expanded list).
The **Diameter > Configuration > Route Groups [Filtered]** page appears for the selected Route Group.
- Click **Insert**.
The **Diameter > Configuration > Route Groups [Insert]** page appears. You can add a new Route List.
The **Diameter > Configuration > Route Groups [Insert]** page will not open if
 - The maximum number of Route Lists (2000) already exists in the system
 - There is no available Route Group
- Select a **Route List** in the list, and click **Edit**.
The **Diameter > Configuration > Route Lists [Edit]** page appears. You can edit the selected Route List.
If the selected Route List has been deleted by another user, the **Diameter > Configuration > Route Lists [Edit]** page does not open.
- Select a Route List in the list, and click **Delete**. You can delete the selected Route List.

Diameter Route List configuration elements

Table 26: Route Lists Configuration Elements describes the fields on the Route Lists View, Insert, and Edit pages. Data Input Notes only apply to the Insert and Edit pages; the View page is read-only.

Note: Any request for a list of Routes does not include any dynamically-created Route instances.

When you select Route Groups from a Route List, you can specify to pass over Route Groups that have too high of a DOIC loss rate.

Table 26: Route Lists Configuration Elements

Field (* indicates required field)	Description	Data Input Notes
* Route List Name	Unique name for the Route List	Format: case-sensitive; alphanumeric and underscore (_); cannot start with a digit and must contain at least one alpha Range: 1 - 32 characters
Dynamic	Indicates whether or not the element was created dynamically (YES) or statically (NO). NO is assigned for all element instances, except for those created via Dynamic Peer Discovery.	Format: checkbox (read-only on the Element [Edit] page) Range: checked (the element was created as

Field (* indicates required field)	Description	Data Input Notes
		a result of Dynamic Discovery), unchecked Default: unchecked
* Minimum Route Group Availability Weight	The minimum Route Group availability weight for this Route List. The minimum weight is used to determine a Route Group's availability status within a Route List.	Format: numeric Range: 1 - 1024000
* Route Group	Route Groups associated with the Route List. Up to three Route Groups can be associated with a single Route List. On the View page, each entry displays a + sign and the number of Route Groups assigned to that Route List. Click the + sign to display the Route Groups; the + sign changes to a - sign. Click the - sign to display the number again. The Route Group entries in the expanded list are links to the Diameter > Configuration > Route Groups [Filtered] > page for the selected Route Group.	Format: pulldown list Range: available Route Groups
* Priority	The priority of the Route Group within the Route List. Priority is set from 1 (highest priority) to 3 (lowest priority).	Format: numeric Range: 1, 2, or 3
* Route Group	Route Groups associated with this Route List.	Format: pulldown list Range: 1 - 3 entries Default: NA
Site Name	Site Name whose TTG is to be selected to associate with the Route Group.	Format: pulldown list Range: Local Site Only Default: NA
Traffic Throttle Group	Traffic Throttle Group configured in the Site selected (all local TTGs if local site is selected and TTG marked as shared if remote site is selected).	Format: pulldown list Range: NA Default: NA
Maximum Loss Percent Threshold	Maximum Loss Percent Threshold for the combination of Route List, Route Group and Traffic Threshold Group	Format: pulldown list Range: 0 - 100 Default: NA

Viewing Route Lists

Use this task to view currently configured Route Lists.

Select **Diameter > Configuration > Route Lists**.

The **Diameter > Configuration > Route Lists** page appears.

Adding a Route List

Use this task to create a new Route List. The fields are described in [Diameter Route List configuration elements](#).

Note: You must have at least one Route Group configured before you can create a Route List.

1. Select **Diameter > Configuration > Route Lists**.
The **Diameter > Configuration > Route Lists** page appears.
2. Click **Insert**.
The **Diameter > Configuration > Route Lists [Insert]** page appears.
3. Enter a unique name for the Route List in the **Route List Name** field.
4. Enter the **Minimum Route Group Availability Weight** in the field.
5. Enable or disable routing across alternate Route Groups in Route List by setting **Route Across Route Groups**.
6. Select one to three Route Groups from the **Route Group** pulldown lists. For each Route Group you specify, select a **Site Name**, **Traffic Throttle Group**, and **Maximum Loss Percent Threshold**.
The **Site Name** list includes the local SOAM (assuming that at least one TTG has been configured).

Note: **Traffic Throttle Group** is disabled until a **Site Name** is selected.

7. Click:
 - **OK** to save the data and return to the **Diameter > Configuration > Route Lists** page .
 - **Apply** to save the data and remain on this page.
 - **Cancel** to return to the **Diameter > Configuration > Route Lists** page without saving any changes.

If **OK** or **Apply** is clicked and any of the following conditions exist, an error message appears:

- Any required field is empty; no value was entered or selected
- The entry in any field is not valid (wrong data type or out of the valid range)
- The **Route List Name** is not unique; it already exists in the system
- The selected pulldown list entry no longer exists (has been deleted by another user)
- A selected **Route Group** is a duplicate within the Route List
- A Route Group **Priority** is not unique within the Route List
- The maximum number of Route Lists (2000) already exists in the system

Editing a Route List

Use this task to make changes to existing Route Lists.

The **Route List Name** cannot be changed.

Note: If Dynamic (read-only checkbox) is checked, it means that the route list was created as a result of Dynamic Peer Discovery.

1. Select **Diameter > Configuration > Route Lists**.

The **Diameter > Configuration > Route Lists** page appears.

2. Select the **Route List** you want to edit.
3. Click **Edit**.

The **Diameter > Configuration > Route Lists [Edit]** page appears.

The page is initially populated with the current configured values for the selected Route List.

4. Update the relevant fields.

For more information about each field see [Diameter Route List configuration elements](#).

5. Click:

- **OK** to save the changes and return to the **Diameter > Configuration > Route Lists** page.
- **Apply** to save the changes and remain on this page.
- **Cancel** to return to the **Diameter > Configuration > Route Lists** page without saving any changes.

If **OK** or **Apply** is clicked and any of the following conditions exist, an error message appears:

- If you attempt to edit a Route List instance whose Dynamic attribute is **YES**, a warning message is displayed, but the edit operation is allowed to proceed. Editing a dynamic route is allowed but changes are lost to this Route List if the Realm to which the Route List is associated is dynamically re-discovered in the future.
- If you attempt to delete a Route List instance whose Dynamic attribute is **YES**.
- If you attempt to insert or edit a static Route List, one or more of the Route Groups supplied in the desired configuration has for its own Dynamic attribute a value of **YES**.
- If you attempt to change one or more read-only attributes.

Note: When editing a Route List instance whose Dynamic attribute is **YES**, all Route List attributes are treated as read-only except for Route Across Route Groups.

- If you attempt to edit a static Route List instance by changing its Dynamic attribute from **NO** to **YES** or vice-versa.
- If you attempt to add a Route List instance and the Dynamic attribute is **YES**. A Route List instance Dynamic attribute must be **YES** to be inserted using Dynamic Peer Discovery.
- Any required field is empty; no value was entered or selected
- The entry in any field is not valid (wrong data type or out of the valid range)
- The selected **Route List** no longer exists (has been deleted by another user)
- A selected **Route Group** no longer exists (has been deleted by another user)
- A selected **Route Group** is a duplicate within the Route List
- A Route Group **Priority** is not unique within the Route List

Deleting a Route List

Use this task to delete a Route List.

Note: A Route List cannot be deleted if any of the following conditions are true:

- The Route List is referenced by any Peer Node as the Alternate Implicit Route
 - The Route List is referenced by any Peer Routing Rule
 - The Route List is set as the **Route List for DAS Node** in any Message Copy Configuration Set
1. Select **Diameter > Configuration > Route Lists**.
The **Diameter > Configuration > Route Lists** page appears.
 2. Select the **Route List** you want to delete.
 3. Click **Delete**.
A popup window appears to confirm the delete.
 4. Click:
 - **OK** to delete the Route List.
 - **Cancel** to cancel the delete function and return to the **Diameter > Configuration > Route Lists** page.
- If **OK** is clicked and the selected Route List no longer exists (it was deleted by another user), an error message is displayed and the Route Lists view is refreshed.

Diameter Peer Route Tables

A Peer Route Table is a set of prioritized Peer Routing Rules that DRL searches with the content of a Request message received from Diameter Nodes and applications to determine how to route the message to a Peer Node.

You can perform these tasks on an Active System OAM (SOAM).

Users can assign Peer Route Table (PRT) to Diameter messages based on Application ID and (Extended) Command Codes by configuring Transaction Configuration Rule (TCR) with Application ID plus (E)CC as a key in Transaction Configuration Sets.

On the **Diameter > Configuration > Peer Route Tables** page, you can perform the following actions:

- Filter the list of Peer Route Tables to display only the desired Peer Route Tables.
- Sort the list by a column in ascending or descending order, by clicking the column heading. The default order is by **Peer Route Table Name** in ascending ASCII order.
- Click **Insert**.

The **Diameter > Configuration > Peer Route Tables [Insert]** page appears. You can add a new Peer Route Table.

The **Diameter > Configuration > Peer Route Tables [Insert]** page will not open if

- The maximum number of Peer Route Tables (100) already exists in the system.
- Select a Peer Route Table in the list, and click **View/Edit Rules**.
The **Viewing Rules for Peer Route Table** page appears. Select a Rule Name to work with.
If the selected Peer Route Table has been deleted by another user, the **Viewing Rules for Peer Route Table** page does not open.
- Select a Peer Route Table in the list, and click **Delete**. You can delete the selected Peer Route Table.

Diameter Peer Route Tables elements

[Table 27: Peer Route Tables Elements](#) describes the fields on the Peer Route Tables View and Insert pages. Data Input Notes apply only to the Insert page; the View page is read-only.

Table 27: Peer Route Tables Elements

Field (* indicates required field)	Description	Data Input Notes
* Peer Route Table Name	Unique name of the Peer Route Table.	Format: case-sensitive; alphanumeric and underscore Range: 1 - 32 characters; cannot start with a digit and must contain at least one alpha
Number of Rules	The number of Peer Routing Rules in the Peer Route Table.	

Viewing Peer Route Tables

Use this task to view currently configured Peer Route Tables.

Select **Diameter > Configuration > Peer Route Tables**.

The **Diameter > Configuration > Peer Route Tables** page appears.

Adding a Peer Route Table

Use this task to create a new Peer Route Table. The fields are described in [Diameter Peer Route Tables elements](#).

1. Select **Diameter > Configuration > Peer Route Tables**.
The **Diameter > Configuration > Peer Route Tables** page appears.
2. Click **Insert**.
The **Diameter > Configuration > Peer Route Tables [Insert]** page appears.
3. Enter a unique name for the Peer Route Table in the **Peer Route Table Name** field.
4. Click:
 - **OK** to save the data and go to the **Viewing Rules for Peer Route Table** page .
 - **Apply** to save the data and remain on this page.
 - **Cancel** to return to the **Diameter > Configuration > Peer Route Tables** page without saving any changes.

If **OK** or **Apply** is clicked and any of the following conditions exist, an error message appears:

- Any required field is empty; no value was entered or selected
- The entry in any field is not valid (wrong data type or out of the valid range)
- The **Peer Route Table Name** is not unique; it already exists in the system

- The maximum number of Peer Route Tables (100) already exists in the system

After a Peer Route Table is added, Peer Routing Rules can be defined for it. See [Peer Routing Rules configuration](#). For information about required component configuration order, see [Understanding the Diameter Configuration Sequence](#).

Deleting a Peer Route Table

Use this task to delete a **Peer Route Table**.

Note: An Application Route Table cannot be deleted if any of the following conditions are true:

- The **Peer Route Table** is referenced by any Peer Node
- The **Peer Route Table** is referenced by any Transaction Configuration Set
- The selected default **Peer Route Table** is the Default **Peer Route Table**
- The **Peer Route Table** is referenced by the DM-IWF Options configuration
- If **OK** is clicked and the selected Application Route Table is currently referenced by any Transaction Configuration Set, the request is rejected and an error message is displayed.

1. Select **Diameter > Configuration > Peer Route Tables**.

The **Diameter > Configuration > Peer Route Tables** page appears.

2. Select the **Peer Route Table** you want to delete.

3. Click **Delete**.

A popup window appears to confirm the delete.

4. Click:

- **OK** to delete the **Peer Route Table**.
- **Cancel** to cancel the delete function and return to the **Diameter > Configuration > Peer Route Tables** page.

If **OK** is clicked and the selected **Peer Route Table** no longer exists (it was deleted by another user), an error message is displayed.

If **OK** is clicked and the selected **Peer Route Table** is currently referenced by the DM-IWF Options configuration, the request is rejected and an error message is displayed.

Peer Routing Rules configuration

Peer Routing Rules are prioritized lists of user-configured routing rules that define where to route a message to upstream Peer Nodes. Routing is based on message content matching a Peer Routing Rule's conditions. Peer Routing Rules are contained in Peer Route Tables.

Note: When a Redirected Request is processed, if redirect PRT instance is not configured, the PRT instance used to Process the redirected Request is selected similar to an ingress request.

There are six Peer Routing Rule parameters:

- Destination-Realm
- Destination-Host
- Application-ID
- Command-Code
- Origin-Realm

- Origin-Host

When a Diameter message matches the conditions of a Peer Routing Rule then the action specified for the rule will occur. If you choose to route the Diameter message to a Peer Node, the message is sent to a Peer Node in the selected Route List based on the Route Group priority and Peer Node configured capacity settings. If you choose to Send an Answer, then the message is not routed and the specified Diameter Answer Code is returned to the sender.

Peer Routing Rules are assigned a priority in relation to other Peer Routing Rules. A message will be handled based on the highest priority routing rule that it matches. The lower the number a Peer Routing Rule is assigned the higher priority it will have. (1 is the highest priority and 99 is the lowest priority.)

If a message does not match any of the Peer Routing Rules and the Destination-Host parameter contains a Fully Qualified Domain Name (FQDN) matching a Peer Node, then the message will be directly routed to that Peer Node if it has an available Connection.

If there is not an available Connection or all routing attempts (per Peer Node configuration) to the implicit route are exhausted, the message will be routed using the alternate implicit route configured for the Peer Node.

A Message Copy Configuration Set can be assigned to a Peer Routing Rule, to provide information for sending a copy of the message to a DAS.

On the **Viewing Rules for Peer Route Table: {Peer Route Table Name}** page, you can perform the following actions:

- Filter the list of Rule Names, to display only the desired Rules.
- Sort the list entries in ascending or descending order by column (except **Conditions**), by clicking the column heading.

By default, the list is sorted by **Priority** in ascending ASCII order. The lowest Priority value indicates the highest priority. For Rules with the same Priority, the **Rule Name** is used for sorting.

- Select a blue **Route List** entry, to open the **Diameter > Configuration > Route Lists [Filtered]** page for the selected entry.
- Click **Insert**.

The **Inserting Rule for Peer Route Table: {Peer Route Table Name}** page opens. You can add a new Peer Routing Rule and its values. See [Adding a Peer Routing Rule](#).

If the maximum number of Peer Routing Rules (1000) already exists for the Peer Route Table, the **Inserting Rule for Peer Route Table: {Peer Route Table Name}** page will not open, and an error message is displayed.

- Select the **Rule Name** of a Peer Routing Rule in the list, and click **Edit**.

The **Editing Rule for Peer Route Table: {Peer Route Table Name}** page opens. You can edit the selected Peer Routing Rule. See [Editing a Peer Routing Rule](#).

If the selected Peer Routing Rule has been deleted by another user, the **Editing Rule for Peer Route Table: {Peer Route Table Name}** page will not open.

- Select the **Rule Name** of a Peer Routing Rule in the list, and click **Delete** to remove the selected Peer Routing Rule. See [Deleting a Peer Route Rule](#).

Peer Routing Rule configuration elements

Table 28: Peer Routing Rules Configuration Elements describes the fields on the Peer Routing Rules View, Insert, and Edit pages. Data Input Notes only apply to the Insert and Edit pages; the View page is read-only.

Table 28: Peer Routing Rules Configuration Elements

Field (* indicates required field)	Description	Data Input Notes
* Rule Name	Unique name of the Peer Routing Rule.	Format: case-sensitive; alphanumeric and underscore (_); cannot start with a digit and must contain at least one alpha Range: 1 - 32 characters
* Priority	Priority of the Rule in relation to other Rules. The priority is set from 1 (highest priority) to 99 (lowest priority).	Format: text box; numeric Range: 1 - 99
* Conditions	In order for a Diameter message to be matched by a Rule, the message must match each specified part of a condition. Each condition has three parts: <ul style="list-style-type: none"> • Parameter • Operator • Value 	
	Parameter: <ul style="list-style-type: none"> • Destination-Realm • Destination-Host • Application-ID • Command-Code • Origin-Realm • Origin-Host 	Format: Operator and Value for each Parameter
	Operator Sets the relationship between the parameter and the value. For example, if the operator is set to Equals then the Diameter message parameter must match the set value.	Format: Pulldown list Range: See Peer Routing Rule operators for a description of operators available for each parameter.
	Value The value in the Diameter message the Peer Routing Rule uses to determine a match. A Value is required if the Operator is Equals, Starts With, or Ends With.	Format: text box or pulldown list Range: <ul style="list-style-type: none"> • Application-ID: available configured Application IDs

Field (* indicates required field)	Description	Data Input Notes
		<ul style="list-style-type: none"> • Command-Code: available configured Command Codes • Destination-Realm and Origin-Realm: Realm is a case-insensitive string consisting of a list of labels separated by dots. A label may contain letters, digits, dashes (-), and underscore (_). A label must begin with a letter or underscore and must end with a letter or digit. An underscore can be used only as the first character. A label can be at most 63 characters long and a realm can be at most 255 characters long. You can specify a substring or a complete string of a valid Realm. • Destination-Host and Origin-Host: FQDN is a case-insensitive string consisting of a list of labels separated by dots. A label may contain letters, digits, dashes (-), and underscore (_). A label must begin with a letter or underscore and must end with a letter or digit. An underscore can be used only as the first character. A label can be at most 63 characters long and a realm can be at most 255 characters long. You can specify a substring or a complete string of a valid FQDN. • Command-Code: pulldown list of configured Command Codes, including Extended Command-Code (ECC) immediately after their parent Command-Code <p>Note: An ECC is a Command Code that also</p>

Field (* indicates required field)	Description	Data Input Notes
		takes into account the value of a specific AVP for that Command Code that gives the true command type (for example, CCR-I, CCR-U, and so on).
Action	<p>The action that will happen if the Diameter message matches the conditions set in the Peer Routing Rule:</p> <ul style="list-style-type: none"> • Route to Peer: routes a message to a Peer Node using the Route List associated with this Rule. • Send Answer: send and answer response that contains the Diameter answer result-code, vendor ID, and error message associated with this Rule. • Abandon With No Answer: abandon message routing without sending an Answer response to external peer. <p>Note: The Answer is sent to any applications that requested an Answer receive.</p>	<p>Format: selection box</p> <p>Range: Route to Peer, Send Answer, Abandon With No Answer</p> <p>Default: Route to Peer</p>
Route List	<p>Route List associated with this Rule.</p> <p>A Route List is required if the Action is set to Route to Peer.</p> <p>The Route List entries on the View page are links to the Diameter > Configuration > Route Lists [Filtered] page for the selected entry.</p> <p>Note: You can only specify Route Lists whose Dynamic attribute is NO to be selected for inclusion in a Peer Route Rule. Also, you cannot include Route Lists created by the Dynamic Peer Discovery feature cannot be included by any Peer Route Rule instance.</p>	<p>Format: pulldown list</p> <p>Range: configured Route Lists</p> <p>Default: -Select-</p>
Message Priority	<p>The priority to assign to the message. The message priority is assigned only when Action is set to Route to Peer.</p>	<p>Format: pulldown list</p> <p>Range: No Change, 0, 1, 2. 0 is lowest priority</p> <p>Default: No Change</p>
Message Copy Configuration Set	<p>Message Copy Configuration Set (MCCS) used for copying the messages to the DAS. A valid</p>	<p>Format: pulldown list</p>

Field (* indicates required field)	Description	Data Input Notes
	MCCS will mark the messages matched by this Peer Route Rule for copy to the DAS.	Range: Default; configured Message Copy Configuration Sets Default: -Select-
Answer Result-Code Value	The answer code associated with this Rule. A Diameter answer code is required if the Action is set to Send Answer.	Format: radio button for pull-down list; radio button for text box Range: <ul style="list-style-type: none"> pull-down list: available Diameter answer codes text box: 1000 - 5999 Default: 3002 UNABLE_TO_DELIVER
Vendor ID	The Vendor ID to place in the Vendor ID AVP of the answer message.	Format: text box; numeric Range: 0 - 4294967295
Answer Error Message	Value returned in the Error-Message AVP of the answer message.	Format: text box; alphanumeric, underscore (_), period (.) Range: 0 - 64 characters Default: Null string
* Peer Route Table	The Peer Route Table to which the Peer Routing Rule belongs	View-only

Peer Routing Rule operators

Table 29: Peer Routing Rules Operators describes the condition operators available for each parameter in a Peer Routing Rule.

You can configure a maximum number of rules (as defined in `DpiCapacityConstraints` table, `MaxPrtRulesWithContainsPerPrt`, `MaxCondWithContainsPerPrr`, and `MaxCharPrtCondWithContains`) with the Contains operator per PRT-Name. See *Diameter Capacity Summary*.

Note: For runtime performance and resources efficiencies, only one condition with Contains operator in a rule is allowed.

Table 29: Peer Routing Rules Operators

Parameter	Operator	Meaning
Destination-Realm	Equals	content must equal the value specified
	Not Equal	content must not equal the value specified
	Starts With	content must start with the value specified

Parameter	Operator	Meaning
	Ends With	content must end with the value specified
	Contains	content must contain the value specified
	Always True	content is not evaluated and the parameter's condition is always true
Destination-Host	Equals	content must equal the value specified
	Present and Not Equal	Destination-Host must be present and value must not equal the value specified
	Starts With	content must start with the value specified
	Ends With	content must end with the value specified
	Contains	content must contain the value specified
	Present	Destination-Host must be present
	Absent	Destination-Host must be absent
Application-ID	Equals	content must equal the value specified
	Not Equal	content must not equal the value specified
	Always True	content is not evaluated and the parameter's condition is always true
Command-Code	Equals	content must equal the value specified
	Not Equal	content must not equal the value specified
	Always True	content is not evaluated and the parameter's condition is always true
Origin-Real	Equals	content must equal the value specified
	Not Equal	content must not equal the value specified
	Starts With	content must start with the value specified
	Ends With	content must end with the value specified
	Contains	content must contain the value specified
	Always True	content is not evaluated and the parameter's condition is always true
Origin-Host	Equals	content must equal the value specified
	Not Equal	content must not equal the value specified
	Starts With	content must start with the value specified
	Ends With	content must end with the value specified
	Contains	content must contain the value specified

Parameter	Operator	Meaning
	Always True	content is not evaluated and the parameter's condition is always true

Viewing Peer Routing Rules

Use this task to view Peer Routing Rules currently configured in a particular Peer Route Table.

1. Select **Diameter > Configuration > Peer Route Tables**.
The **Diameter > Configuration > Peer Route Tables** page appears.
2. Select the Peer Route Table for which you want to view Peer Routing Rules and click **View/Edit Rules**.
The **Viewing Rules for Peer Route Table: {Peer Route Table Name}** page appears.

Adding a Peer Routing Rule

Use this task to create a new Peer Routing Rule in a Peer Route Table.

1. Select **Diameter > Configuration > Peer Route Tables**.
The **Diameter > Configuration > Peer Route Tables** page appears.
2. Select the Peer Route Table to which you want to add a Peer Routing Rule and click **View/Insert Rules**.
The **Viewing Rules for Peer Route Table: {Peer Route Table Name}** appears.
3. Click **Insert**.
The **Inserting Rule for Peer Route Table: {Peer Route Table Name}** page appears.
4. Enter a unique name for the Rule in the **Name** field.
5. Set a Priority for this Rule in relation to other Rules, by entering a number between 1 and 99 in the **Priority** field.
6. Set the Peer Routing Rule **Conditions**:
 - a) Locate the **Parameter** you want to set.
 - b) Select the relevant operator from the **Operator** pulldown list. See [Peer Routing Rule operators](#) for a description of operators available for each parameter.
 - c) Enter the appropriate value for the parameter in the corresponding **Value** field.
 - d) Repeat this step for each parameter. For any parameter that does not need to be evaluated, set the **Operator** to **Always True**.
7. Select the **Action** you want to occur when a Diameter message matches the parameter conditions.
 - **Route to Peer**: route the message to a Peer Node using the Route List associated with this Rule.
 - **Send Answer**: abandon message routing and send an Answer response containing the **Answer Result-Code Value** associated with this Rule.
8. If you selected **Route to Peer** as the Action, select the **Route List** to associate with this Rule from the pulldown list.
9. If you selected **Route to Peer** as the Action, select the **Message Priority** to assign to the message.
10. If Diameter Message Copy will be used, select the **Message Copy Configuration Set** to use when this Rule is selected for PRT-triggered Message Copy.

11. If you selected **Send Answer** as the Action, select the desired **Answer Result-Code Value** selection box:
 - Select the pulldown list radio button to use an existing Answer Result-Code; then select an Answer Result-Code in the list.
 - Select the text box radio button, and enter your own Answer Result-Code value.
12. If you selected **Send Answer** as the Action, enter the desired Vendor ID AVP in the **Vendor ID** field.
13. If you selected **Send Answer** as the Action, enter the desired Error-Message AVP in the **Answer Error Message** field.
14. Click:
 - **OK** to save the changes and return to the **Viewing Rules for Peer Route Table: {Peer Route Table Name}** page.
 - **Apply** to save the changes and remain on this page.
 - **Cancel** to return to the **Viewing Rules for Peer Route Table: {Peer Route Table Name}** page without saving any changes.

If OK or Apply is clicked and any of the following conditions exist, an error message appears:

- If you attempt to insert or update a Peer Route Rule instance and the specified Route List whose Dynamic attribute value is **YES**.
- Any required field is empty (no entry was made)
- Any field is not valid or is out of range
- The **Rule Name** is not unique; it already exists in the system
- The selected **Route List** no longer exists (has been deleted by another user)
- The Rule is similar to an already existing Rule (the same attributes except for Rule Name and Priority)
- The maximum number of Peer Routing Rules are already configured for the Peer Route Table.

Editing a Peer Routing Rule

Use this task to edit a Peer Routing Rule in a Peer Route Table.

The **Rule Name** cannot be changed.

1. Select **Diameter > Configuration > Peer Route Tables**.
The **Diameter > Configuration > Peer Route Tables** page appears.
2. Select the Peer Route Table which contains the Peer Routing Rule you want to edit and click **View/Edit Rules**.
The **Viewing Rules for Peer Route Table: {Peer Route Table Name}** page appears.
3. Select the Peer Routing Rule you want to edit, then click **Edit**.
The **Editing Rule for Peer Route Table: {Peer Route Table Name}** page appears.
4. Update the relevant fields.
For more information about each field see [Peer Routing Rule configuration elements](#) and [Peer Routing Rule operators](#).
5. Click:
 - **OK** to save the data and return to **Viewing Rules for Peer Route Table: {Peer Route Table Name}** page.

- **Apply** to save the data and remain on this page.
- **Cancel** to return to the **Viewing Rules for Peer Route Table: {Peer Route Table Name}** page without saving any changes.

The following condition exists:

- Peer Route Rules are always statically configured; no statically configured instance can refer to a dependent GUI element that was added to the configuration as a result of Dynamic Peer Discovery.

If **OK** or **Apply** is clicked and any of the following conditions exist, an error message appears:

- If you attempt to insert or update a Peer Route Rule instance and the specified Route List whose Dynamic attribute value is **YES**.
- Any required field is empty (no entry was made)
- Any field is not valid or is out of range
- The selected Peer Routing Rule no longer exists (was deleted by another user)
- The selected Route List no longer exists (was deleted by another user)
- The Rule is similar to an already existing Rule (the same attributes except for Rule Name and Priority)

Deleting a Peer Route Rule

Use this task to delete a Peer Routing Rule from a Peer Route Table.

1. Select **Diameter > Configuration > Peer Route Tables**.
The **Diameter > Configuration > Peer Route Tables** page appears.
2. Select the Peer Route Table which contains the Peer Routing Rule you want to delete and click **View/Edit Rules**.
The **Viewing Rules for Peer Route Table: {Peer Route Table Name}** page appears.
3. Select the Peer Routing Rule you want to delete.
4. Click **Delete**.
A popup window appears to confirm the delete.
5. Click:
 - **OK** to delete the Peer Routing Rule.
 - **Cancel** to cancel the delete function and return to the **Viewing Rules for Peer Route Table: {Peer Route Table Name}** page.

If **OK** is clicked and the selected Peer Routing Rule no longer exists (it was deleted by another user), an error message is displayed and the Peer Routing Rules view is refreshed.

Diameter Egress Throttle Groups

Egress Throttle Groups are used to monitor egress Request rate and pending transactions for multiple Peers and Connections across multiple DA-MPs. If a Peer is assigned to the Egress Throttle Group, then all Diameter Connections to that peer are implicitly part of the Egress Throttle Group.

You can perform these tasks on an Active System OAM (SOAM).

Egress Throttle Group functions are described in detail in [Egress Throttle Groups](#). Egress Throttle Groups control the following functions.

An Egress Throttle Group can be standalone, or it can be associated with an Egress Throttle List that spans multiple signaling routers. An Egress Throttle Group can be associated with only one Egress Throttle List. See [Diameter Egress Throttle List](#).

- Egress Throttle Group Rate Limiting controls the total egress Request traffic that is routed to a configured group of Peers or Connections.
- Egress Throttle Group Pending Transaction Limiting controls the number of pending transactions that are allowed for a configured group of Peers or Connections.
- The Egress Throttle Group Rate Limiting and Egress Throttle Group Pending Transaction Limiting provide egress throttling capability that enables:
 - A group of Peers and Connections to be associated with an Egress Throttle Group
 - The maximum egress Request rate of Egress Throttle Groups to be set
 - The maximum pending transaction limit of Egress Throttle Groups to be set
 - The Egress Throttling Control Scope.

On the **Diameter > Configuration > Egress Throttle Groups** page, the following actions can be performed:

- Filter the list of Egress Throttle Groups to display only the desired Egress Throttle Groups.
- Sort the list by a column in ascending or descending order, by clicking the column heading.

The default order is by **Egress Throttle Groups Name** in ascending ASCII order.

- Click **Insert**.

The **Diameter > Configuration > Egress Throttle Groups [Insert]** page opens. You can add new Egress Throttle Groups.

The **Diameter > Configuration > Egress Throttle Groups [Insert]** page will not open if the maximum number of Egress Throttle Groups (128 per NE) already exists in the system.

- Select an Egress Throttle Group in the list, and click **Edit**.

The **Diameter > Configuration > Egress Throttle Groups [Edit]** page opens. You can edit the selected Egress Throttle Group.

If the selected Egress Throttle Group has been deleted by another user, the **Diameter > Configuration > Egress Throttle Groups [Edit]** page will not open.

- Select an Egress Throttle Group in the list, and click **Delete** to delete the selected Egress Throttle Group.

Diameter Egress Throttle Groups elements

[Table 30: Egress Throttle Groups Elements](#) describes the fields on the **Diameter > Configuration > Egress Throttle Groups** page.

Table 30: Egress Throttle Groups Elements

Field (* indicates a required field)	Description	Data Input Notes
*Egress Throttle Group Name	A name that uniquely identifies the Egress Throttle Group.	Format: text box; alphanumeric and underscore; must contain at least one alpha and must not start with a digit. Range: 1- 32 characters Default: NA
Rate Limiting configuration set	Available Rate Limiting configuration sets for this ETG.	Format: Pulldown list Range: NA Default: NA
Pending Transaction Limiting Configuration Set	Available Pending Transaction Limiting configuration sets for this ETG.	Format: Pulldown list Range: NA Default: NA
Egress Throttling Control Scope	The control scope used to determine if the ETG's aggregated data or the ETL's aggregated data is used for routing decisions. Note: The Egress Throttling Control Scope can be set to ETL only when the ETG has been added to an Egress Throttle List through the NOAM GUI. See Diameter Egress Throttle List .	Format: two radio buttons; one must be checked. Range: ETL or ETG Default: ETG checked
Peer Node	Peers associated with this Egress Throttle Group. Note: Click Add to add Peer Nodes.	Format: Pulldown list Range: 0 - 128 Default: NA
Connection	Connection associated with this Egress Throttle Group. Note: Click Add to add Connections.	Format: Pulldown list Range: 0 - 128 Default: NA

Viewing Egress Throttle Groups

Use this task to view Egress Throttle Groups.

Egress Throttle Groups fields are described in [Diameter Egress Throttle Groups elements](#).

Select **Diameter > Configuration > Egress Throttle Groups**.

The **Diameter > Configuration > Egress Throttle Groups** page appears.

Adding Egress Throttle Groups

Use this task to create new Egress Throttle Groups.

Egress Throttle Groups fields are described in [Diameter Egress Throttle Groups elements](#).

1. Select **Diameter > Configuration > Egress Throttle Groups**.
The **Diameter > Configuration > Egress Throttle Groups** page appears.
2. Click **Insert**.
The **Diameter > Configuration > Egress Throttle Groups [Insert]** page appears.
3. Enter a unique name for the Egress Throttle Group in the **Egress Throttle Group Name** field.
4. Select a **Rate Limiting configuration set**.
5. Select a **Pending Transaction Limiting Configuration Set**.
6. Select a **Egress Throttling Control Scope** option.
7. Select a **Peer Node** to associate with this ETG.
8. Select a **Connection** to associate with this ETG.
9. Click:
 - **OK** to save the changes and return to the **Diameter > Configuration > Egress Throttle Groups** page.
 - **Apply** to save the changes and remain on this page.
 - **Cancel** to return to the **Diameter > Configuration > Egress Throttle Groups** page without saving any changes.

The following conditions exist:

- You can only insert Peer Nodes or Connections whose Dynamic attribute is **NO** for inclusion in an Egress Throttle Group.
- Peer Nodes or Connections created by the Dynamic Peer Discovery feature cannot be included by any Egress Throttle Group instance.

If **OK** or **Apply** is clicked and any of the following conditions exist, an error message appears:

- The maximum number of Egress Throttle Groups have already been created.
- There is no Peer Node or Connection in the signaling network element corresponding to the Egress Throttle Group to be added.
- Any required fields are left empty.
- An Egress Throttle Group is configured with the greater than the maximum total number of Peers and Connections.
- An Egress Throttle Group is configured with duplicate Peers or Connections.
- An Egress Throttle Group is configured with a Peer already configured as a member in any Egress Throttle Group. (Explicit association of Peer with another Egress Throttle Group)
- An Egress Throttle Group is configured with a Peer which is associated with a Connection configured as a member in any Egress Throttle Group. (Implicit association of Peer with another Egress Throttle Group)
- An Egress Throttle Group is configured with a Connection already configured as a member in any Egress Throttle Group. (Explicit association of Connection with another Egress Throttle Group)

- An Egress Throttle Group is configured with a Connection which is associated with a Peer configured as a member in any Egress Throttle Group. (Implicit association of Connection with another Egress Throttle Group)
- An Egress Throttle Group is configured with a Connection and a Peer associated with each other.

Editing Egress Throttle Groups

Use this task to edit Egress Throttle Groups.

When the **Diameter > Configuration > Egress Throttle Groups [Edit]** page opens, the columns are initially populated with the current configuration of the selected Egress Throttle Group.

The existing **Egress Throttle Groups Name** cannot be changed.

Changes can be made to an Egress Throttle Group configuration irrespective of the Operational Status of the associated Peer Connections.

Use this GUI page to change configuration sets and set the **Egress Throttling Control Scope**.

Egress Throttle Groups fields are described in [Diameter Egress Throttle Groups elements](#).

1. Select **Diameter > Configuration > Egress Throttle Groups**.
The **Diameter > Configuration > Egress Throttle Groups** page appears.
2. Select the Egress Throttle Groups to be edited, then click **Edit**.
The **Diameter > Configuration > Egress Throttle Groups [Edit]** page appears.
3. Update the relevant fields.
An entry in a pulldown list can be removed by selecting the entry in the list, and then clicking the **X** to the right of the pulldown list.
4. Click:
 - **OK** to save the changes and return to the **Diameter > Configuration > Egress Throttle Groups** page.
 - **Apply** to save the changes and remain on this page.
 - **Cancel** to return to the **Diameter > Configuration > Egress Throttle Groups** page without saving any changes.

The following conditions exist:

- You can only edit Peer Nodes or Connections whose Dynamic attribute is **NO** for inclusion in an Egress Throttle Group.
- Peer Nodes or Connections created by the Dynamic Peer Discovery feature cannot be included by any Egress Throttle Group instance.

If **OK** or **Apply** is clicked and any of the following conditions exist, an error message appears:

- An attempt is made to remove the Rate Limiting Egress Throttling by removing the check from the corresponding **Egress Throttling** check box for an Egress Throttle Group for which the Rate Limiting Admin State is set to Enabled.
- An attempt is made to remove Pending Transaction Egress Throttling by removing the check from the corresponding **Egress Throttling** check box for an Egress Throttle Group for which the Pending Transaction Limiting Admin State is set to Enabled.

Deleting Egress Throttle Groups

Use this task to delete Egress Throttle Groups.

An Egress Throttle Group cannot be deleted if either its corresponding Rate Limiting Admin State or Pending Transaction Limiting Admin State is not in the Disabled admin state. Before you perform this task, ensure that the Rate Limiting Admin State or Pending Transaction Limiting Admin State for the Egress Throttle Group is in the Disabled admin state.

1. Select **Diameter > Configuration > Egress Throttle Groups**

The **Diameter > Configuration > Egress Throttle Groups** page appears.

2. Select the Egress Throttle Group to be deleted.

3. Click **Delete**.

A popup window appears to confirm the delete.

4. Click:

- **OK** to delete the Egress Throttle Group.
- **Cancel** to cancel the delete function and return to the **Diameter > Configuration > Egress Throttle Groups** page.

If **OK** is clicked and the following condition exists, an error message appears:

- The Egress Throttle Group Rate Limiting Admin State for the Egress Throttle Group to be deleted is not in the Disabled admin state.
- The Egress Throttle Group Pending Transaction Limiting Admin State for the Egress Throttle Group to be deleted is not in the Disabled admin state.
- The Egress Throttle Group is configured in an Egress Throttle List. The Egress Throttle Group must be removed from the Egress Throttle List in the NOAM GUI before it can be deleted.

Diameter Reroute On Answer

Using Reroute On Answer, you can configure rerouting scenarios based on the Application ID and Result-Code AVP values in Answer messages. If these values match the configured order pair of Application ID and Result-Code AVP value, the message is rerouted to another available Peer Node from the Route Group selected during the routing process.

You can perform these tasks on an Active System OAM (SOAM).

If there are no additional available Peer Nodes in the selected Route Group, or the maximum number of transmits has been met, then reroute is not attempted and the Answer is sent back to the originator.

On the **Diameter > Configuration > Reroute on Answer** page, you can perform the following actions:

- Filter the list to display only the desired entries.
- Sort the list by column in ascending or descending order, by clicking the column heading. The default order is by **Answer Result Code-AVP Value** in ascending ASCII order.
- Click **Insert**.

The **Diameter > Configuration > Reroute on Answer [Insert]** page appears. You can add a new entry.

The **Diameter > Configuration > Reroute on Answer [Insert]** will not open if the maximum number of Reroute on Answer entries (1000) already exists in the system.

- Select a Reroute on Answer entry, and click **Delete** to delete the selected entry.

Diameter Reroute On Answer configuration elements

Table 31: Reroute On Answer Configuration Elements describes the fields on the Reroute On Answer View and Insert pages. Data Input Notes apply only to the Insert page; the View page is read-only.

Table 31: Reroute On Answer Configuration Elements

Field (* indicates required field)	Description	Data Input Notes
* Answer Result-Code AVP Value	Value in the result-code AVP of the Answer message.	Format: numeric Range: 0 - 4294967295
Application ID	<p>Application ID in the Answer message that identifies a Diameter Application. It is commonly used for screening and routing messages between Diameter nodes.</p> <p>The Internet Assigned Numbers Authority lists standard and vendor-specific Application IDs on their iana.org website. On the website:</p> <ul style="list-style-type: none"> • Select Protocol Assignments • Scroll to locate the Authentication, Authorization, and Accounting (AAA) Parameters heading • Select Application IDs under the heading 	<p>Format: radio buttons, text box, and pulldown list</p> <p>Range:</p> <ul style="list-style-type: none"> • first radio button: ALL • second radio button: pulldown list with available Application IDs <p>Default: ALL</p>

Viewing Reroute On Answer

Use this task to view Reroute On Answer.

1. Select **Diameter > Configuration > Reroute On Answer**.
The **Diameter > Configuration > Reroute on Answer** page appears.

Adding a Reroute On Answer entry

Use this task to create a new Reroute On Answer entry.

The fields are described in *Diameter Reroute On Answer configuration elements*.

1. Select **Diameter > Configuration > Reroute On Answer**.
The **Diameter > Configuration > Reroute on Answer** page appears.
2. Click **Insert**.
The **Diameter > Configuration > Reroute on Answer [Insert]** page appears.

3. Enter the desired Result-Code AVP in the **Answer Result-Code AVP Value** field.
4. Perform one of the following actions for **Application ID**:
 - Select **ALL** to apply the Reroute On Answer entry to all Application IDs.
 - Select the second radio button, and select the appropriate **Application ID** from the pulldown list.
5. Click:
 - **OK** to save the changes and return to the **Diameter > Configuration > Reroute on Answer** page.
 - **Apply** to save the changes and remain on this page.
 - **Cancel** to return to the **Diameter > Configuration > Reroute on Answer** page without saving any changes.

If **OK** or **Apply** is clicked and any of the following conditions exist, an error message appears:

- A field is empty; a value was not entered
- A value is not valid
- The **Answer Result-Code AVP Value** and **Application ID** combination is not unique; it already exists in the system
- Adding the new Reroute on Answer entry would cause the maximum number of Reroute on Answer entries (1000) to be exceeded

Deleting a Reroute On Answer

Use this task to delete a Reroute On Answer entry.

1. Select **Diameter > Configuration > Reroute On Answer**.
The **Diameter > Configuration > Reroute on Answer** page appears.
2. Select the **Answer Result-Code AVP Value** for the Reroute On Answer you want to delete.
A popup window appears to confirm the delete.
3. Click **Delete**.
4. Click:
 - **OK** to delete the Reroute on Answer entry.
 - **Cancel** to cancel the delete function and return to the **Diameter > Configuration > Reroute on Answer** page.

If **OK** is clicked and the selected entry no longer exists (it was deleted by another user), an error message is displayed and the Reroute on Answer page is refreshed.

Diameter Application Route Tables

An **Application Route Table** contains one or more Application Routing Rules that can be used for routing Request messages to diameter applications.

You can perform these tasks on an Active System OAM (SOAM).

Users can assign Application Route Table (ART) to Diameter messages based on Application ID and (Extended) Command Codes by configuring Transaction Configuration Rule (TCR) with Application ID plus (E)CC as a key in Transaction Configuration Sets.

On the **Diameter > Configuration > Application Route Tables** page, you can perform the following actions:

- Filter the list of **Application Route Tables** to display only the desired **Application Route Tables**.
- Sort the list in ascending or descending order by clicking a column heading. The default order is by **Application Route Table Name** in ascending ASCII order.
- Click **Insert**.

The **Diameter > Configuration > Application Route Tables [Insert]** page appears. You can add a new **Application Route Table**.

The **Diameter > Configuration > Application Route Tables [Insert]** page will not open if the maximum number of Application Route Tables (100) already exists in the system.

- Select an **Application Route Table** in the list, and click **Delete**. You can delete the selected **Application Route Table**.
- Select an **Application Route Table** in the list, and click **View/Edit Rules**.

The **Diameter > Configuration > Application Route Tables [View/Edit Rules]** page appears. You can edit the selected Application Route Table Rules.

If the selected Application Route Table has been deleted by another user, the **Diameter > Configuration > Application Route Tables [View/Edit Rules]** page will not open.

Diameter Application Route Tables elements

Table 32: Application Route Tables Elements describes the fields on the **Application Route Tables** View and Insert pages. Data Input Notes apply only to the Insert page; the View page is read-only.

Table 32: Application Route Tables Elements

Field (* indicates required field)	Description	Data Input Notes
* Application Route Table Name	Unique name of the Application Route Table.	Format: text box; alphanumeric and underscore (_); cannot start with a digit and must contain at least one alpha Range: 1 - 32 characters
Number of Rules	The number of rules associated with this Application Route Table.	Format: numeric Range: NA

Viewing Application Route Tables

Use this task to view currently configured **Application Route Tables**. The fields are described in *Diameter Application Route Tables elements*

Select **Diameter > Configuration > Application Route Tables**.

The **Diameter > Configuration > Application Route Tables** page appears.

Adding an Application Route Table

Use this task to create a new **Application Route Table**. The fields are described in [Diameter Application Route Tables elements](#).

1. Select **Diameter > Configuration > Application Route Tables**.
The **Diameter > Configuration > Application Route Tables** page appears.
2. Click **Insert**.
The **Diameter > Configuration > Application Route Tables [Insert]** page appears.
3. Enter a unique name for the Application Route Table in the **Application Route Table Name** field.
4. Click:
 - **OK** to save the new Application Route Table and go to the **Diameter > Configuration > Application Route Tables** page .
 - **Apply** to save the new Application Route Table and remain on this page.
 - **Cancel** to return to the **Diameter > Configuration > Application Route Tables** page without saving any changes.

If **OK** or **Apply** is clicked and any of the following conditions exist, an error message appears:

- Any required field is empty; no value was entered or selected
- The entry in any field is not valid (wrong data type or out of the valid range)
- The **Application Route Table Name** is not unique; it already exists in the system
- Adding this Application Route Table would cause the maximum number of **Application Route Tables** (100) allowed in the system to be exceeded
- Adding this Application Route Table would cause the maximum number of **Application Routing Rules** (1000) allowed in the system to be exceeded

After an **Application Route Table** is added, Application Routing Rules can be defined for it. See [Application Routing Rules configuration](#).

Deleting an Application Route Table

Use this task to delete an **Application Route Table**.

Note: An Application Route Table cannot be deleted if any of the following conditions are true:

- The **Peer Route Table** is referenced by any Peer Node
 - The **Peer Route Table** is referenced by any Transaction Configuration Set
 - The selected default **Peer Route Table** is the Default **Peer Route Table**
 - The **Peer Route Table** is referenced by the DM-IWF Options configuration
 - If **OK** is clicked and the selected Application Route Table is currently referenced by any Transaction Configuration Set, the request is rejected and an error message is displayed.
1. Select **Diameter > Configuration > Application Route Tables**.
The **Diameter > Configuration > Application Route Tables** page appears.
 2. Select the **Application Route Table** you want to delete.

3. Click **Delete**.

A popup window appears to confirm the delete.

4. Click:

- **OK** to delete the **Application Route Table**.
- **Cancel** to cancel the delete function and return to the **Diameter > Configuration > Application Route Tables** page.

If **OK** is clicked and the selected **Application Route Table** no longer exists (it was deleted by another user), an error message is displayed.

If **OK** is clicked and the selected **Application Route Table** is currently referenced by the DM-IWF Options configuration, the request is rejected and an error message is displayed.

Application Routing Rules configuration

An Application Routing Rule defines message routing to a diameter application based on message content matching the Application Routing Rule's conditions.

If the redirect ART instance is not configured, redirect processing skips ART evaluation for the redirected request, and it goes directly to PRT evaluation. If the redirect ART is configured, redirect processing searches for that ART and performs ART evaluation of the redirect request.

There are six Application Routing Rule parameters:

- Destination-Realm
- Destination-Host
- Application-ID
- Command-Code
- Origin-Realm
- Origin-Host

When a Diameter message matches the conditions of an Application Routing Rule then message is routed to the diameter application specified in the rule.

Application Routing Rules are assigned a priority in relation to other Application Routing Rules. A message will be handled based on the highest priority routing rule that it matches. The lower the number an Application Routing Rule is assigned the higher priority it will have. (1 is highest priority and 99 is lowest priority.)

One or more diameter applications must be activated before Application Routing Rules can be configured.

On the **Viewing Rules for Application Route Table: {Application Route Table Name}** page, you can perform the following actions:

- Filter the list of Rule Names, to display only the desired Rules.
- Sort the list entries in ascending or descending order by Rule Name, Priority, or Application Name, by clicking the column heading.

By default, the list is sorted by Priority in ascending ASCII order. The lowest Priority value indicates the highest priority. For Rules with the same Priority, the Rule Name is used for sorting.

- Click **Insert**.

The **Inserting Rule for Application Route Table: {Application Route Table Name}** page opens. You can add a new Application Routing Rule and its values. See [Adding an Application Routing Rule](#). If the maximum number of Application Routing Rules (1000) already exists in the system, the **Inserting Rule for Application Route Table: {Application Route Table Name}** page will not open, and an error message is displayed.

- Select the **Rule Name** of an Application Routing Rule in the list, and click **Edit**.

The **Editing Rule for Application Route Table: {Application Route Table Name}** page opens. You can edit the selected Application Routing Rule. See [Editing an Application Routing Rule](#).

- Select the **Rule Name** of an Application Routing Rule in the list, and click **Delete** to remove the selected Application Routing Rule. See [Deleting an Application Routing Rule](#)

Application Routing Rule configuration elements

[Table 33: Application Routing Rules Configuration Elements](#) describes the fields on the Application Routing Rules View, Insert, and Edit pages. Data Input Notes apply only to the Insert and Edit pages; the View page is read-only.

Table 33: Application Routing Rules Configuration Elements

Field (* indicates required field)	Description	Data Input Notes
* Rule Name	Name of the Application Routing Rule. The Name must be unique.	Format: text box; case-sensitive; alphanumeric and underscore (_); cannot start with a digit and must contain at least one alpha (A-Z, a-z) Range: 1 - 32 characters
* Application Route Table	Application Route Table associated with this Rule.	View Only
* Priority	Priority of the Rule in relation to other Rules. The lower the Priority number, the higher a Priority a Application Routing Rule will have. That is, the Application Routing Rule with a Priority set to 1 has first priority, the Application Routing Rule with a Priority set to 2 has second priority, and so on.	Format: text box; numeric Range: 1 - 99
* Conditions	Conditions associated with this Rule. Each condition has three parts: <ul style="list-style-type: none"> • Parameter • Operator • Value 	

Field (* indicates required field)	Description	Data Input Notes
	Parameter: <ul style="list-style-type: none"> • Destination-Realm • Destination-Host • Application-ID • Command-Code • Origin-Realm • Origin-Host 	Format: Operator and Value for each Parameter
	Operator Sets the relationship between the Parameter and the Value. For example, if the Operator is set to Equals then the Diameter message Parameter must match the set Value.	Format: Pulldown list Range: See Application Routing Rule operators for a description of operators available for each parameter. Default: -Select-
	Value The value in the Diameter message that the Application Routing Rule uses to determine a match. The Value field is required when the Operator is Equals, Starts With, and Ends With. The Value field is disabled for the Operators Present, Absent, and Always True.	Format: text box or pulldown list <ul style="list-style-type: none"> • Destination-Realm and Origin-Realm: text box; case-insensitive string consisting of a list of labels separated by dots, where a label may contain letters, digits, dashes (-) and underscore (_). A label must start with a letter, digit or underscore and must end with a letter or digit. Underscores may be used only as the first character. A label can be at most 63 characters long and a Realm can be at most 255 characters long. • Destination-Host and Origin-Host (FQDN): text box; case-insensitive string consisting of a list of labels separated by dots, where a label may contain letters, digits, dashes (-) and underscore (_). A label must start with a letter, digit or underscore and must end with a letter or digit. Underscores may be used only as the first character. A label can be at most 63 characters long and a FQDN can be at most 255 characters long. • Application-ID: pulldown list of configured Application IDs • Command-Code: pulldown list of configured Command Codes,

Field (* indicates required field)	Description	Data Input Notes
		<p>including Extended Command-Code (ECC) immediately after their parent Command-Code</p> <p>Note: An ECC is a Command Code that also takes into account the value of a specific AVP for that Command Code that gives the true command type (for example, CCR-I, CCR-U, and so on).</p> <p>Range: One or more Parameters with Operator and Value for each Parameter</p> <p>Default for Application-ID and Command Code: -Select-</p>
Action	<p>The action that will happen if the Diameter message matches the conditions set in the Application Routing Rule:</p> <ul style="list-style-type: none"> • Route to Application: routes a message to an Application associated with this Rule. • Forward To Egress Routing: forward the message to PRT to route to Peer • Send Answer: send and answer response containing the required Result-Code and optional Vendor ID and Answer Error Message associated with the application routing rule • Abandon With No Answer: abandon message routing without sending an Answer response to external peer. 	<p>Format: selection box</p> <p>Range: Route to Application, Forward to Egress Routing, Send Answer, and Abandon With No Answer</p> <p>Default: Route to Application</p>
Answer Result-Code Value	<p>The value to be placed in the Result-Code AVP of the Answer message.</p> <p>A Diameter answer code is required if the Action is set to Send Answer.</p>	<p>Format: selection box radio button for pulldown list; radio button for text box</p> <p>Range: 1000 - 5999</p> <p>Default: none</p>
Vendor ID	<p>The value to be placed in the Vendor ID AVP</p>	<p>Format: text box; digits only</p> <p>Range: 0 - 4294967295</p> <p>Default: none</p>

Field (* indicates required field)	Description	Data Input Notes
Answer Error Message	String to be placed in the Error-Message AVP of the Answer message	Format: text box; case-sensitive; alphanumeric and underscore (_); cannot start with a digit and must contain at least one alpha (A-Z, a-z) Range: 0 - 64 Default: null, no Error-Message AVP in Answer message
* Application Name	Application Name associated with this Rule.	Format: pulldown list Range: All activated Applications Default: -Select-
Gx-Prime	If this Rule matches a Request, Policy DRA treats the Request's Diameter Application as Gx-Prime.	Check box

Application Routing Rule operators

[Table 34: Application Routing Rules Operators](#) describes the **Conditions** operators available for each parameter in a Application Routing Rule.

Table 34: Application Routing Rules Operators

Parameter	Operator	Meaning
Destination-Realm	Equals	content must equal the value specified
	Not Equal	content must not equal the value specified
	Starts With	content must start with the value specified
	Ends With	content must end with the value specified
	Contains	content must contain the value specified
	Always True	content is not evaluated and the parameter's condition is always true
Destination-Host	Equals	content must equal the value specified
	Present and Not Equal	Destination-Host must be present and value must not equal the value specified
	Starts With	content must start with the value specified
	Ends With	content must end with the value specified
	Contains	content must contain the value specified
	Present	Destination-Host must be present
	Absent	Destination-Host must be absent

Parameter	Operator	Meaning
	Always True	content is not evaluated and the parameter's condition is always true
Application-ID	Equals	content must equal the value specified
	Not Equal	content must not equal the value specified
	Always True	content is not evaluated and the parameter's condition is always true
Command-Code	Equals	content must equal the value specified
	Not Equal	content must not equal the value specified
	Always True	content is not evaluated and the parameter's condition is always true
Origin-Realm	Equals	content must equal the value specified
	Not Equal	content must not equal the value specified
	Starts With	content must start with the value specified
	Ends With	content must end with the value specified
	Contains	content must contain the value specified
	Always True	content is not evaluated and the parameter's condition is always true
Origin-Host	Equals	content must equal the value specified
	Not Equal	content must not equal the value specified
	Starts With	content must start with the value specified
	Ends With	content must end with the value specified
	Contains	content must contain the value specified
	Always True	content is not evaluated and the parameter's condition is always true

Viewing Application Routing Rules

The use of Application Routing Rules is described in [Application Routing Rules configuration](#).

The fields are described in [Application Routing Rule configuration elements](#).

To view currently configured Application Routing Rules in a selected Application Route Table,

1. Select **Diameter > Configuration > Application Route Tables**.

The **Diameter > Configuration > Application Route Tables** page appears with a list of configured Application Route Tables.

2. Select an Application Route Table Name in the list.
3. Click **View/Edit Rules**.

The **Viewing Rules for Application Route Table: {Application Route Table Name}** page opens, with a list of the Rules that are currently configured in the selected Application Route Table.

Adding an Application Routing Rule

Use this procedure to create a new Application Routing Rule in a selected Application Route Table. The fields are described in [Application Routing Rule configuration elements](#).

1. Select **Diameter > Configuration > Application Route Tables**.

The **Diameter > Configuration > Application Route Tables** page appears.

2. Select an Application Route Table Name in the list.
3. Click **View/Edit Rules**.

The **Viewing Rules for Application Route Table: {Application Route Table Name}** page appears.

4. Click **Insert**.

The **Inserting Rule for Application Route Table: {Application Route Table Name}** page appears.

If the maximum number of Application Routing Rules (1000) already exists in the system, the **Diameter > Configuration > Application Routing Rules [Insert]** page will not open.

5. Enter a unique name for the Rule in the **Rule Name** field.
6. Set a Priority for this Rule in relation to other Rules, by entering a number between 1 and 99 in the **Priority** field.
7. Set the Application Routing Rule **Conditions**:
 - a) Locate the **Parameter** you want to set.
 - b) Select the relevant operator from the **Operator** pulldown list.
See [Application Routing Rule operators](#) for a description of operators available for each Parameter.
 - c) Enter the appropriate value for the Parameter in the corresponding **Value** field.
The **Value** text box is disabled for some Operators that do not require a value.
 - d) Repeat this step for each Parameter. For any Parameter that does not need to be evaluated, set the **Operator** to **Always True**.
8. From the pulldown list, select the **Application Name** associated with this Rule.
9. Click:
 - **OK** to save the Rule and return to the **Diameter > Configuration > Application Routing Rules** page.
 - **Apply** to save the Rule and remain on this page.
 - **Cancel** to return to the **Viewing Rules for Application Route Table: {Application Route Table Name}** page without saving any changes.

If **OK** or **Apply** is clicked and any of the following conditions exist, an error message appears:

- Any required field is empty (no entry was made)
- Any field is not valid or is out of range
- The **Rule Name** is not unique
- The Rule is similar to an already existing Rule (the same attributes except for Rule Name and Priority)

- Adding the Application Routing Rule would cause the maximum number of Application Routing Rules (1000) allowed in the system to be exceeded

For Application Route Tables that are associated with Application IDs, a warning appears for an attempt to add an Application Routing Rule with an Application-ID that does not match the Application ID with which the Application Route Table is associated.

Editing an Application Routing Rule

Use this task to edit an Application Routing Rule in a selected Application Route Table.

Note: The **Rule Name** field cannot be edited.

1. Select **Diameter > Configuration > Application Route Tables**.

The **Diameter > Configuration > Application Route Tables** page appears.

2. Select an Application Route Table Name in the list.
3. Click **View/Edit Rules**.

The **Viewing Rules for Application Route Table: {Application Route Table Name}** page appears.

4. Select a Rule to edit.
5. Click **Edit**.

The **Editing Rule for Application Route Table: {Application Route Table Name}** page appears.

6. Update the relevant fields.

For more information about each field see [Application Routing Rule configuration elements](#) and [Application Routing Rule operators](#).

7. Click:

- **OK** to save the changes and return to the **Viewing Rules for Application Route Table: {Application Route Table Name}** page.
- **Apply** to save the changes and remain on this page.
- **Cancel** to return to the **Viewing Rules for Application Route Table: {Application Route Table Name}** page without saving any changes.

If **OK** or **Apply** is clicked and any of the following conditions exist, an error message appears:

- The selected Application Routing Rule no longer exists; it has been deleted by another user
- Any required field is empty (no entry was made)
- Any field is not valid or is out of range
- The Rule is similar to an already existing Rule (the same attributes except for Rule Name and Priority)

Deleting an Application Routing Rule

Use this task to delete an Application Routing Rule from a selected Application Route Table.

1. Select **Diameter > Configuration > Application Route Tables**.

The **Diameter > Configuration > Application Route Tables** page appears with a list of configured Application Route Tables.

2. Select an Application Route Table Name in the list.
3. Click **View/Edit Rules**.

The **Viewing Rules for Application Route Table: {Application Route Table Name}** page opens, with a list of the Rules that are currently configured in the selected Application Route Table.

4. Select the Application Routing Rule you want to delete, then click **Delete**.
A popup window appears.
5. Perform one of the following actions:
 - Click **OK** to delete the Application Routing Rule.
 - Click **Cancel** to cancel the delete function and return to the **Viewing Rules for Application Route Table: {Application Route Table Name}** page.

If **OK** is clicked and the selected Application Routing Rule no longer exists (it was deleted by another user), an error message is displayed and the Application Routing Rules view is refreshed.

Diameter Routing Option Sets

A Routing Option Set is a collection of Routing Options that are used when a Request message is received. This functionality controls the number of times an application forwards the request message and the processing error delivery situations.

You can perform these tasks on an Active System OAM (SOAM).

A Routing Option Set can be associated with the Peer Node that the Request is received from, or with the Diameter Application ID contained in the Request message header. If Routing Option Sets are associated with both the Peer Node and the Application ID, the one associated with the Peer Node takes precedence. If neither the Peer Node nor the Application ID have an associated Routing Option Set, then the Default Routing Option Set is used.

Users can assign Routing Option Set (ROS) to Diameter messages based on Application ID and (Extended) Command Codes by configuring Transaction Configuration Rule (TCR) with Application ID plus (E)CC as a key in Transaction Configuration Sets.

Select the Routing Option Set as per the precedence selection criterion as described in here, highest to lowest priority.

- If Transaction Configuration Set is selected on ingress Peer Node from which the Diameter Request was received, use Transaction Configuration Set and apply longest/strongest match search criteria for Diameter Request message parameters comparison and if a match is found, apply ROS assigned to the Transaction Configuration Rule defined under this Transaction Configuration Set, if it exists.
- The ROS assigned to the ingress Peer Node from which the Request message was received, if it exists.
- Search Default TCS and apply longest/strongest match. Use ROS associated with best match, if any is found.
- Default ROS.

On the **Diameter > Configuration > Route Option Sets** page, you can perform the following actions:

- Filter the list of Routing Option Sets to display only the desired Routing Option Sets.
- Sort the list by a column in ascending or descending order, by clicking the column heading. The default order is by **Routing Option Set Name** in ascending ASCII order.

- Click **Insert**.

The **Diameter > Configuration > Route Option Sets [Insert]** page appears. You can add a new Routing Option Set.

The **Diameter > Configuration > Route Option Sets [Insert]** page will not open if the maximum number of Routing Option Sets (20) already exists in the system

- Select a **Routing Option Set** in the list, and click **Edit**.

The **Diameter > Configuration > Route Option Sets [Edit]** page appears. You can edit the selected Routing Option Set.

If the selected Routing Option Set has been deleted by another user, the **Diameter > Configuration > Route Option Sets [Edit]** page will not open.

- Select a Routing Options Set in the list, and click **Delete**. You can delete the selected Routing Option Set. The Default Routing Option Set cannot be deleted.

Diameter Routing Option Sets elements

[Table 35: Routing Option Sets Elements](#) describes the fields on the Routing Option Sets View, Insert, and Edit pages. Data Input Notes apply only to the Insert and Edit pages; the View page is read-only.

Table 35: Routing Option Sets Elements

Field (* indicates required field)	Description	Data Input Notes
* Routing Options Set Name	Unique name of the Routing Option Set.	Format: text box; case-sensitive; alphanumeric and underscore Range: 1 - 32 characters; cannot start with a digit and must contain at least one alpha
* Maximum Per Message Forwarding Allowed	Maximum number of times an application is allowed to forward a Request message.	Format: text box; numeric Range: 1 - 5 Default: 1
Transaction Lifetime	The total time diameter allows to forward a Request, including initial and all subsequent routing attempts.	Format: text box; numeric Range: 100 - 540000 ms Default: 1000 ms
Pending Answer Timer	Pending Answer Timer of this Routing Option Set	Format: pulldown list

Field (* indicates required field)	Description	Data Input Notes
	<p>If the Pending Answer Timer value is Not Selected, the egress Peer Node's associated Pending Answer Timer, if it is defined, will be used when processing transactions.</p> <p>A Pending Answer Timer cannot be assigned to the Default Routing Option Set.</p>	<p>Range: Default, configured Pending Answer Timers</p> <p>Default: Not Selected.</p>
* Resource Exhausted Action	Action taken when a Request cannot be processed due to an internal resource being exhausted	<p>Format: pulldown list</p> <p>Range: Abandon with no Answer; Send Answer</p> <p>Default: Abandon with no Answer</p>
Resource Exhausted Result-Code	Value to be placed in the Result-Code AVP of the Answer message. An Answer Result-Code value is required if Resource Exhausted Action is Send Answer .	<p>Format: radio button for pulldown list, radio button for text box</p> <p>Range: 1000 - 5999</p> <p>Select the code from the pulldown list or enter the code in the text box.</p> <p>Default: NA</p>
Resource Exhausted Answer Error-Message	String to be placed in the Error-Message AVP of the Answer message for Resource Exhaustion	<p>Format: text box; alphanumeric</p> <p>Range: 0 - 64 characters</p> <p>Default: Null string, no Error-Message AVP in Answer message</p>
Resource Exhausted Vendor-ID	Resource Exhausted Vendor-ID Value. When specified, the Answer generated will be an Experimental-Result-Code grouped AVP with the specified Vendor-ID value placed in the Vendor-ID AVP.	<p>Format: text box; numeric</p> <p>Range: 1 - 4294967295</p> <p>Default: NA</p>
* No Peer Response Action	Action taken when the routing of a Request is abandoned due to an Answer timeout or Transaction Lifetime timeout.	<p>Format: pulldown list</p> <p>Range: Abandon with no Answer; Send Answer</p> <p>Default: Send Answer</p>

Field (* indicates required field)	Description	Data Input Notes
No Peer Response Result-Code	Value to be placed in the Result-Code AVP of the Answer message. This Result-Code value is required if the No Peer Response Action is Send Answer.	Format: radio button for pulldown list, radio button for text box Range: 1000 - 5999 Select the code from the pulldown list or enter the code in the text box. Default: NA
No Peer Response Error-Message	String to be placed in the Error-Message AVP of the Answer message for No Peer Response	Format: text box; alphanumeric Range: 0 - 64 characters Default: Null string, no Error-Message AVP in Answer message
No Peer Response Vendor-ID	No Peer Response Vendor-ID value. When specified, the Answer generated will be an Experimental-Result-Code grouped AVP with the specified Vendor-ID value placed in the Vendor-ID AVP.	Format: numeric Range: 1 - 4294967295 Default: NA
* Connection Failure Action	Action taken when the routing of a Request is abandoned when the last egress connection selection fails	Format: pulldown list Range: Abandon with no Answer; Send Answer Default: Send Answer
Connection Failure Result-Code	Value to be placed in the Result-Code AVP of the Answer message. An Answer Result-Code value is required if the action is Send Answer.	Format: radio button for pulldown list, radio button for text box Range: 1000 - 5999 Select the code from the pulldown list or enter the code in the text box. Default: NA
Connection Failure Answer Error-Message	String to be placed in the Error-Message AVP of the Answer message for Connection Failure.	Format: text box; alphanumeric Range: 0 - 64 characters Default: Null string, no Error-Message AVP in Answer message

Field (* indicates required field)	Description	Data Input Notes
Connection Failure Vendor-ID	Vendor ID value returned in an Answer message when a message is not successfully routed due to connection failure. When specified, the Answer generated will be an Experimental-Result-Code grouped AVP with the specified Vendor-ID value placed in the Vendor-ID AVP.	Format: text box; numeric Range: 1 - 4294967295 Default: NA
* Connection Congestion Action	Action taken when the routing of a Request is abandoned because the last connection evaluated is congested	Format: pulldown list Range: Abandon with no Answer; Send Answer Default: Send Answer
Connection Congestion Result-Code	Value to be placed in the Result-Code AVP of the Answer message when a message is not successfully routed due to Connection congestion. This is required if the action is Send Answer.	Format: radio button for pulldown list, radio button for text box Range: 1000 - 5999 Select the code from the pulldown list or enter the code in the text box. Default: NA
Connection Congestion Answer Error-Message	String to be placed in the Error-Message AVP of the Answer message for Connection congestion	Format: alphanumeric Range: 0 - 64 characters Default: Null string, no Error-Message AVP in Answer message
Connection Congestion Vendor-ID	Vendor ID value returned in an Answer message when a message is not successfully routed due to Connection congestion. When specified, the Answer generated will be an Experimental-Result-Code grouped AVP with the specified Vendor-ID value placed in the Vendor-ID AVP.	Format: numeric Range: 1 - 4294967295 Default: NA
Peer Node Reported Congestion Action	Action when routing of a Request is abandoned and the route evaluated is congested.	Format: pulldown list Range: Send Answer, Abandon with No Answer Default: Send Answer
Peer Node Reported Congestion Result-Code	Value to be placed in the Result-Code AVP of the Answer message. Answer Result-Code Value is required if action is Send Answer .	Format: pulldown list Range: 1000 - 5999

Field (* indicates required field)	Description	Data Input Notes
		Default: NA
Peer Node Reported Congestion Answer Error-Message	String to be placed in the Error-Message AVP of the Answer message for Peer Node Reported Congestion	Format: numeric Range: 1 - 64 characters Default: null string, no Error-Message AVP in Answer message
Peer Node Reported Congestion Vendor-ID	Peer Node Reported Congestion Vendor-ID Value. When specified, Answer generated will be Experimental-Result-Code grouped AVP with Vendor-ID value specified placed in Vendor-ID AVP.	Format: numeric Range: 1 - 4294967295 Default: NA
* Destination-Realm Not Served Action	Action when routing of a Request is abandoned due to Destination-Realm Implicit Routing failure to find a (Realm/Application-Id) match in the Realm Route Table for routing the transaction.	Format: pulldown list Range: Send Answer, Abandon with no Answer Default: Send Answer
Destination-Realm Not Served Result-Code	Value to be placed in the Result-Code AVP of the Answer message. Answer Result-Code Value is required if action is Send Answer .	Format: radio button for pulldown list, radio button for text box Range: 1000 - 5999 Default: 3003 REALM_NOT_SERVED
Destination-Realm Not Served Error-Message	String to be placed in the Error-Message AVP of the Answer message for Destination-Realm Not Served.	Format: numeric Range: 0 - 64 characters Default: null string, no additional text is added to the Error-Message AVP in the Answer message
* Destination-Realm Not Served Vendor-ID	Destination-Realm Not Served Vendor-ID Value. When specified, Answer generated will be Experimental-Result-Code grouped AVP with Vendor-ID value specified placed in Vendor-ID AVP.	Format: numeric Range: 1 - 4294967295 Default: NA

Viewing Routing Option Sets

Use this task to view currently configured Routing Option Sets.

Select **Diameter > Configuration > Routing Option Sets**.
The **Diameter > Configuration > Route Option Sets** page appears.

Adding a Routing Option Set

Use this task to create a new Routing Option Set. The fields are described in [Diameter Routing Option Sets elements](#).

1. Select **Diameter > Configuration > Routing Option Sets**.
The **Diameter > Configuration > Routing Option Sets** page appears.
2. Click **Insert**.
The **Diameter > Configuration > Routing Option Sets [Insert]** page appears.
3. Enter a unique name for the Routing Option Set in the **Routing Option Set Name** field.
4. Enter or select the values for the Routing Option Set elements.
Required elements are marked with a red asterisk (*).
5. Click:
 - **OK** to save the changes and return to the **Diameter > Configuration > Routing Option Sets** page.
 - **Apply** to save the changes and remain on this page.
 - **Cancel** to return to the **Diameter > Configuration > Routing Option Sets** page without saving any changes.

If **OK** or **Apply** is clicked and any of the following conditions exist, an error message appears:

- Any required field is empty; no value was entered or selected
- The entry in any field is not valid (wrong data type or out of the valid range)
- The **Routing Option Set Name** is not unique; it already exists in the system
- The maximum number of Routing Option Sets (20) already exists in the system
- The **Pending Answer Timer** value is greater than the Routing Option Set **Transaction Lifetime** value.

Editing a Routing Option Set

Use this task to make changes to existing Routing Option Sets.

The **Routing Option Set Name** cannot be changed.

1. Select **Diameter > Configuration > Routing Option Sets**.
The **Diameter > Configuration > Routing Option Sets** page appears.
2. Select the **Routing Option Set** you want to edit.
3. Click **Edit**.
The **Diameter > Configuration > Routing Option Sets [Edit]** page appears.

The page is initially populated with the current configured values for the selected Routing Option Set.

4. Update the relevant fields.
The fields are described in [Diameter Routing Option Sets elements](#).

5. Click:

- **OK** to save the changes and return to the **Diameter > Configuration > Routing Option Sets** page.
- **Apply** to save the changes and remain on this page.
- **Cancel** to return to the **Diameter > Configuration > Routing Option Sets** page without saving any changes.

If **OK** or **Apply** is clicked and any of the following conditions exist, an error message appears:

- Any required field is empty; no value was entered or selected
- The entry in any field is not valid (wrong data type or out of the valid range)
- The selected **Routing Option Set** no longer exists (has been deleted by another user)
- The **Pending Answer Timer** value is greater than the Routing Option Set **Transaction Lifetime** value.
- A Pending Answer Timer is assigned to the Routing Option Set when the Routing Option Set has been assigned to an Application ID.

Deleting a Routing Option Set

Use this task to delete a Routing Option Set.

Note: A Routing Option Set cannot be deleted if any of the following conditions are true:

- The Routing Option Set is referenced by any Peer Node
 - The Routing Option Set is referenced by any Transaction Configuration Set
 - The Routing Option Set is the Default Routing Option Set
1. Select **Diameter > Configuration > Routing Option Sets**.
The **Diameter > Configuration > Routing Option Sets** page appears.
 2. Select the **Routing Option Set** you want to delete.
 3. Click **Delete**.
A popup window appears to confirm the delete.
 4. Click:
 - **OK** to delete the Routing Option Set.
 - **Cancel** to cancel the delete function and return to the **Diameter > Configuration > Routing Option Sets** page.

If **OK** is clicked and the selected Routing Option Set no longer exists (it was deleted by another user), an error message is displayed and the Routing Option Sets view is refreshed.

Diameter Pending Answer Timers

A Pending Answer Timer sets the amount of time Diameter waits for an Answer after sending a Request to a Peer Node.

You can perform these tasks on an Active System OAM (SOAM).

In many cases, the Pending Answer Timer used by diameter is based on Diameter client response time requirements. Different Diameter clients for a single Application-ID and (Extended) Command Code can have differing response time requirements. The diameter Pending Answer Timer can be controlled based on Ingress Peer Node.

Users can assign a Pending Answer Timer (PAT) to Diameter messages based on Application ID and (Extended) Command Codes by configuring Transaction Configuration Rule (TCR) with Application ID plus (E)CC as a key in Transaction Configuration Sets.

A Pending Answer Timer can be associated with:

- The Peer Node from which the request was received through Routing Option Set.
- The Peer Node that the Request is sent to
- The Transaction Configuration Set

Select the Pending Answer Timer using the following precedence selection criterion, highest to lowest priority:

- If Transaction Configuration Set is selected on ingress Peer Node from which the Diameter Request was received, use Transaction Configuration Set and apply longest/strongest match search criteria for Diameter Request message parameters comparison and if a match is found, apply PAT assigned to Transaction Configuration Rule defined under this Transaction Configuration Set, if it exists.
- The Pending Answer Timer assigned to the Routing Option Set for the Ingress Peer, if it exists.
- The Pending Answer Timer assigned to the egress Peer Node to which the Request message will be forwarded, if it exists.
- Search Default TCS and apply longest/strongest match. Use PAT associated with best match, if any is found.
- Default Pending Answer Timer.

The Diameter Routing Option Set provides an optional Pending Answer Timer element. If a configured Pending Answer Timer is specified in a Routing Option Set:

- Routing Option Set **Maximum per Message Forwarding Allowed** must be > 1.
- Routing Option Set **Transaction Lifetime** must be greater than or equal to the value of the Pending Answer Timer specified for the Routing Option Set.

The Routing Option Set Transaction Lifetime value controls the total time that Diameter will attempt to process a transaction, including re-routing attempts. Although the Routing Option Set can be associated with an Ingress Peer Node, Diameter evaluates the Routing Option Set **Transaction Lifetime** for expiration only at re-routing attempts, which means:

- Routing Option Set **Maximum per Message Forwarding Allowed** must be > 1
- Routing Option Set **Transaction Lifetime** must be greater than or equal to the value of the Pending Answer Timer specified for the Routing Option Set

The Routing Option Set **Transaction Lifetime** value controls the total time that Diameter will attempt to process a transaction, including re-routing attempts. Although the Routing Option Set can be associated with an Ingress Peer Node, Diameter evaluates the Routing Option Set **Transaction Lifetime** for expiration only at re-routing attempts, which means:

- Transaction Lifetime is not applicable or configurable if the Routing Option Set has re-routing disabled (**Maximum per Message Forwarding Allowed** value is set to 1)
- Transaction Lifetime may be extended by as much as 1 Pending Answer Timer interval in some cases.

A Routing Option Set referenced by a Transaction Configuration Set Rule in Transaction Configuration Set cannot have a Pending Answer Timer configured, because each Transaction Configuration Rule always has an associated Pending Answer Timer.

Diameter selection of the **Pending Answer Timer** and **Transaction Lifetime** values to be used when routing Requests upstream will operate as indicated in [Table 36: Diameter Pending Answer Timer and Transaction Lifetime Selection](#).

Table 36: Diameter Pending Answer Timer and Transaction Lifetime Selection

Transaction Configuration Set entry exists for Appl-ID and (Extended) Command Code in Request being processed and is associated with Ingress Peer Node	Pending Answer Timer specified in Ingress Peer Node Routing Option Set?	Egress Pending Answer Timer specified in Egress Peer Node?	Default Transaction Configuration Set entry exists for Appl-ID and (Extended) Command Code in Request being processed?	Resultant Pending Answer Timer value used
Yes	Yes	Yes	Yes	Pending Answer Timer from Transaction Configuration Set for Request's Appl-ID and (E)CC after applying longest/strongest search criteria.
Yes	No	Yes	No	Pending Answer Timer from Transaction Configuration Set for Request's Appl-ID and (E)CC after applying longest/strongest search criteria.
Yes	Yes	No	No	Pending Answer Timer from Transaction Configuration Set for Request's Appl-ID and (E)CC after applying longest/strongest search criteria.
Yes	Yes	Yes	No	Pending Answer Timer from Transaction Configuration Set for Request's Appl-ID and (E)CC after applying longest/strongest search criteria.
Yes	Yes	No	Yes	Pending Answer Timer from Transaction Configuration Set for Request's Appl-ID

Transaction Configuration Set entry exists for Appl-ID and (Extended) Command Code in Request being processed and is associated with Ingress Peer Node	Pending Answer Timer specified in Ingress Peer Node Routing Option Set?	Egress Pending Answer Timer specified in Egress Peer Node?	Default Transaction Configuration Set entry exists for Appl-ID and (Extended) Command Code in Request being processed?	Resultant Pending Answer Timer value used
				and (E)CC after applying longest/strongest search criteria.
Yes	No	Yes	No	Pending Answer Timer from Transaction Configuration Set for Request's Appl-ID and (E)CC after applying longest/strongest search criteria.
Yes	No	No	Yes	Pending Answer Timer from Transaction Configuration Set for Request's Appl-ID and (E)CC after applying longest/strongest search criteria.
Yes	No	Yes	Yes	Pending Answer Timer from Transaction Configuration Set for Request's Appl-ID and (E)CC after applying longest/strongest search criteria.
No	Yes	Yes	No	Pending Answer Timer in Ingress Peer Node Routing Option Set.
No	Yes	No	Yes	Pending Answer Timer in Ingress Peer Node Routing Option Set.
No	Yes	No	No	Pending Answer Timer in Ingress Peer Node Routing Option Set.
No	Yes	Yes	Yes	Pending Answer Timer in Ingress Peer Node Routing Option Set.

Transaction Configuration Set entry exists for Appl-ID and (Extended) Command Code in Request being processed and is associated with Ingress Peer Node	Pending Answer Timer specified in Ingress Peer Node Routing Option Set?	Egress Pending Answer Timer specified in Egress Peer Node?	Default Transaction Configuration Set entry exists for Appl-ID and (Extended) Command Code in Request being processed?	Resultant Pending Answer Timer value used
No	No	Yes	Yes	Egress Pending Answer Timer in Egress Peer Node.
No	No	Yes	No	Egress Pending Answer Timer in Egress Peer Node.
No	No	No	Yes	Pending Answer Timer from Default Transaction Configuration Set for Request's Appl-ID and (E)CC after applying longest/strongest search criteria if match occur otherwise System Default Pending Answer Timer.
No	No	No	No	System Default Pending Answer Timer.

The Diameter > Configuration > Pending Answer Timers

On the **Diameter > Configuration > Pending Answer Timers** page, you can perform the following actions:

- Filter the list of Pending Answer Timers to display only the desired Pending Answer Timers.
- Sort the list by a column in ascending or descending order, by clicking the column heading. The default order is by **Pending Answer Timer Name** in ascending ASCII order.
- Click **Insert**.

The **Diameter > Configuration > Pending Answer Timers [Insert]** page appears. You can add a new Pending Answer Timer.

The **Diameter > Configuration > Pending Answer Timers [Insert]** page will not open if

- The maximum number of Pending Answer Timers (16) already exists in the system.
- Select a Pending Answer Timer in the list, and click **Edit**.

The **Diameter > Configuration > Pending Answer Timers [Edit]** page appears. You can edit the selected Pending Answer Timer.

If the selected Pending Answer Timer has been deleted by another user, the **Diameter > Configuration > Pending Answer Timers [Edit]** page will not open.

- Select a Pending Answer Timer in the list, and click **Delete**. You can delete the selected Pending Answer Timer. You cannot delete the Default Pending Answer Timer.

Diameter Pending Answer Timers elements

Table 37: Pending Answer Timers Elements describes the fields on the Pending Answer Timers View, Insert, and Edit pages. Data Input Notes apply only to the Insert and Edit pages; the View page is read-only.

Table 37: Pending Answer Timers Elements

Field (* indicates required field)	Description	Data Input Notes
* Pending Answer Timer Name	Unique name of the Pending Answer Timer.	Format: case-sensitive; alphanumeric and underscore Range: 1 - 32 characters; cannot start with a digit and must contain at least one alpha
* Pending Answer Timer Value	The amount of time diameter waits for an Answer from a upstream peer after forwarding a request.	Format: numeric Range: 100 - 180000 ms Default: 1000 ms

Viewing Pending Answer Timers

Use this task to view currently configured Pending Answer Timers Sets.

Select **Diameter > Configuration > Pending Answer Timers**.

The **Diameter > Configuration > Pending Answer Timers** page appears.

Adding a Pending Answer Timer

Use this task to create a new Pending Answer Timer. The fields are described in *Diameter Pending Answer Timers elements*.

1. Select **Diameter > Configuration > Pending Answer Timers**.
The **Diameter > Configuration > Pending Answer Timers** page appears.
2. Click **Insert**.
The **Diameter > Configuration > Pending Answer Timers [Insert]** page appears.
3. Enter a unique name for the Pending Answer Timer in the **Pending Answer Timer Name** field.
4. Set the **Pending Answer Timer Value**.
5. Click:
 - **OK** to save the data and return to the **Diameter > Configuration > Pending Answer Timers** page .
 - **Apply** to save the data and remain on this page.

- **Cancel** to return to the **Diameter > Configuration > Pending Answer Timers** page without saving any changes.

If **OK** or **Apply** is clicked and any of the following conditions exist, an error message appears:

- Any required field is empty; no value was entered or selected
- The entry in any field is not valid (wrong data type or out of the valid range)
- The **Pending Answer Timer Name** is not unique; it already exists in the system
- Adding the Pending Answer Timer would cause the maximum number of Pending Answer Timers (16) allowed in the system to be exceeded

Editing a Pending Answer Timer

Use this task to make changes to existing Pending Answer Timers.

The **Pending Answer Timer Name** cannot be changed.

1. Select **Diameter > Configuration > Pending Answer Timers**.
The **Diameter > Configuration > Pending Answer Timers** page appears.
2. Select the **Pending Answer Timer** you want to edit.
3. Click **Edit**.

The **Diameter > Configuration > Pending Answer Timers [Edit]** page appears.

The page is initially populated with the current configured values for the selected Pending Answer Timer.

4. Update the relevant fields.
For more information about each field see [Diameter Pending Answer Timers elements](#).
5. Click:
 - **OK** to save the changes and return to the **Diameter > Configuration > Pending Answer Timers** page.
 - **Apply** to save the changes and remain on this page.
 - **Cancel** to return to the **Diameter > Configuration > Pending Answer Timers** page without saving any changes.

If **OK** or **Apply** is clicked and any of the following conditions exist, an error message appears:

- Any required field is empty; no value was entered or selected
- The entry in any field is not valid (wrong data type or out of the valid range)
- The selected **Pending Answer Timer** no longer exists (has been deleted by another user)
- For a Pending Answer Timer that is assigned to a Routing Option Set, the **Pending Answer Timer** value is greater than the **Transaction Lifetime** value in the Routing Option Set.

Deleting a Pending Answer Timer

Use this task to delete a Pending Answer Timer.

Note: A Pending Answer Timer cannot be deleted if it is referenced by either a Peer Node or a Routing Option Set is referenced by Protected Networks. It also cannot be deleted if it is associated with any Routing Option Set.

1. Select **Diameter > Configuration > Pending Answer Timers**.
The **Diameter > Configuration > Pending Answer Timers** page appears.
2. Select the **Pending Answer Timer** you want to delete.
3. Click **Delete**.
A popup window appears to confirm the delete.
4. Click:
 - **OK** to delete the Pending Answer Timer.
 - **Cancel** to cancel the delete function and return to the **Diameter > Configuration > Pending Answer Timers** page.

If **OK** is clicked and the selected Pending Answer Timer no longer exists (it was deleted by another user), an error message is displayed and the Pending Answer Timers view is refreshed.

Diameter Traffic Throttle Points

A Traffic Throttle Point (TTP) is the logical entity that contains the information that is required to perform (Peer Node, Application ID) ETR throttling. It contains user-defined configuration attributes and dynamic throttling information received from upstream Peer Nodes via DOIC.

The RT-DB TTP table contains:

- User-defined TTP attributes
- DOIC throttling information received by way of DOIC AVPs
- Target ETR
- Diverted OTR

When the routing application selects a Peer Node or Connection from a Route Group (or selects a Peer Node for implicit Routing), it checks if a TTP exists for the selected Peer Node/Connection and Application ID in the Request message. If an active TTP exists, ETR throttling can be applied.

When routing a Request message, which has an associated Active TTP with DOIC enabled, upstream Peer Nodes are notified that the node supports DOIC and provides a list of DOIC Abatement Algorithms. When an OC-Supported-Features AVP is sent in a Request message, it saves the TTP which triggered sending the DCA in the PTR. When an Answer response is received from a Peer Node and a non-NULL TTP is saved in the PTR, the application checks for DOIC AVPs that might contain a new overload report (OLR) or contain changes to an existing overload report being processed. Otherwise, the application does not check for DOIC AVPs in Answer responses. Any valid requests from the upstream Peer Node to reduce traffic are stored in the TTP and immediately applied.

A TTP is required to manage the DSR Diameter Overload Indication Conveyance (DOIC) relationship between the routing application and the reacting nodes. TTPs:

- Control HostID/AppID pair scope
- Manage configuration parameters
- Track rate information
- Track their administrative, operational and a throttling status

Information collected at the TTP level for DOIC throttling can be used to improve routing decisions.

You can perform these tasks on an Active System OAM (SOAM).

You can perform the following actions for Traffic Throttle Points:

- Filter the list of Traffic Throttle Points to display only the desired Traffic Throttle Points.
- Sort the list by column contents in ascending or descending order, by clicking the column heading. The default order is by **Traffic Throttle Points Name** in ascending ASCII order.
- Click **Insert**.

The **Traffic Throttle Points [Insert]** page appears. You can add a new Traffic Throttle Point. See [Adding Traffic Throttle Points](#).

If the maximum number of Traffic Throttle Points already exists in the system, an error message is displayed.

- Select a Traffic Throttle Point **Name** in the list. Click **Edit** to display the **Traffic Throttle Points [Edit]** page and edit the selected Traffic Throttle Point.

See [Editing Traffic Throttle Points](#).

If no **Name** is selected, **Edit** is disabled.

- Select a Traffic Throttle Point **Name** in the list, and click **Delete** to remove the selected Traffic Throttle Point.

See [Deleting Traffic Throttle Points](#).

Diameter Traffic Throttle Point elements

[Table 38: Traffic Throttle Point Elements](#) describes the fields on the **Diameter > Traffic Throttle Points > View, Insert, and Edit** pages. Data Input Notes apply only to the Insert and Edit pages; the View page is read-only.

Table 38: Traffic Throttle Point Elements

Field (* indicates a required field)	Description	Data Input Notes
* Name	The name of the Traffic Throttle Point.	Format: case-sensitive; alphanumeric and underscore Range: 1 - 32 characters; cannot start with a digit and must contain at least one alpha Default: NA
* Peer Node	The Egress Peer associated with this Diameter Application ID and Traffic Throttle Point.	Format: pull-down list Range: 1 - 32 characters; cannot start with a digit and must contain at least one alpha Default: NA

Field (* indicates a required field)	Description	Data Input Notes
* Application Id	The Diameter Application ID associated with this Traffic Throttle Point.	Format: pulldown list Range: 1 - 32 characters; cannot start with a digit and must contain at least one alpha Default: NA
TTP Configuration Set	The Traffic Throttle Point Configuration Set that is associated with this Traffic Throttle Point.	Format: pulldown list Range: 1 - 32 characters; cannot start with a digit and must contain at least one alpha Default: NA
* Max Loss Percent Threshold	The rate loss threshold where if the current percent loss is greater than or equal to this value, requests should not route to this Traffic Throttle Point and should be diverted or discarded instead.	Format: text box Range: 1 - 100 Default: 100%
Alternate Implicit Route	Optional Route List to use for routing messages to this Peer when implicit routing is invoked and the primary route to the Peer is unavailable.	Format: pulldown list Range: 1 - 100 Default: 100%
* Max ETR	The maximum allowed Egress Transaction Rate for this TTP.	Format: text box Range: 100 - 250000 Default: 6000

Viewing Traffic Throttle Points

To view all traffic throttle points, select **Diameter > Configuration > Traffic Throttle Points**.

The **Diameter > Configuration > Traffic Throttle Points** page shows a list of configured traffic throttle points. The fields are described in [Diameter Traffic Throttle Point elements](#).

Adding Traffic Throttle Points

Use this task to create a new Traffic Throttle Point.

The fields are described in [Diameter Traffic Throttle Point elements](#).

1. Select **Diameter > Configuration > Traffic Throttle Points**.
The **Traffic Throttle Points** page appears.
2. Click **Insert**.
The **Traffic Throttle Points [Insert]** page appears.
3. Enter a unique name for the Traffic Throttle Point in the **Name** field.

4. Select or enter the element values.
5. Click:
 - **OK** to save the new Traffic Throttle Point and return to the **Traffic Throttle Points** page.
 - **Apply** to save the new Traffic Throttle Point and remain on this page.
 - **Cancel** to return to the **Traffic Throttle Points** page without saving any changes.

If **OK** or **Apply** is clicked and any of the following conditions exist, an error message appears:

- Any required field is empty (no value was entered).
- The value in any field is not valid or is out of range.
- The **Name** is not unique; it already exists in the system.

Editing Traffic Throttle Points

Use this task to edit an existing Traffic Throttle Point.

When the **Traffic Throttle Points** page opens, the fields are populated with the currently configured values.

The Traffic Throttle Point **Name** cannot be edited.

The fields are described in [Diameter Traffic Throttle Point elements](#).

1. Select **Diameter > Configuration > Traffic Throttle Points**.
The **Traffic Throttle Points** page appears.
2. Select the Traffic Throttle Point you want to edit.
3. Click **Edit**.
The **Traffic Throttle Points [Edit]** page appears.
4. Update the relevant fields.
5. Click:
 - **OK** to save the changes and return to the **Traffic Throttle Points** page.
 - **Apply** to save the changes and remain on this page.
 - **Cancel** to return to the **Traffic Throttle Points** page without saving any changes.

If **OK** or **Apply** is clicked and any of the following conditions exist, an error message appears:

- The selected Traffic Throttle Point no longer exists; it has been deleted by another user.
- Any field is empty (no value was entered).
- The value in any field is not valid or is out of range.

Deleting Traffic Throttle Points

Use this task to delete Traffic Throttle Points.

The default Traffic Throttle Point can be edited, but cannot be deleted.

1. Select **Diameter > Configuration > Traffic Throttle Points**.
The **Traffic Throttle Points** page appears.
2. Select the Traffic Throttle Point you want to delete.
3. Click **Delete**.

A popup window appears to confirm the delete.

4. Click:

- **OK** to delete the Traffic Throttle Point.
- **Cancel** to cancel the delete function and return to the **Traffic Throttle Points** page.

If **Apply** or **OK** is clicked and any of the following conditions exist, an error message appears:

- If you attempt to delete a TTP which is already being used in TTG.

Diameter Traffic Throttle Groups

A Traffic Throttle Group (TTG) is a set of TTPs that share a common Application ID. A TTG is used for diverting transactions away from congested Route Groups (RGs). When a TTG is created and enabled for service, traffic loss is aggregated for the TTPs assigned to the TTG. Transactions are diverted away from congested RGs within a RL by assigning the TTG to a RG within a RL and assigning it a Maximum Loss Percentage Threshold. When the routing application selects a RG from a RL that is assigned an active TTG, it determines whether the TTG's Current Traffic Loss exceeds the RG's Maximum Loss Percentage Threshold. If the threshold is exceeded, that RG is bypassed for routing that transaction.

To make routing decisions at the Route List level it is necessary to aggregate some of the individual TTP-level data into data that represents the entire Route Group. This summary data is a Traffic Throttling Group (TTG). Only one parameter is summarized in the TTG:

- The calculated Loss % of the TTG. This is the weighted (by Max ETR) average of the % loss in the available TTPs.

The routing application can use the congestion information in the TTGs to skip Route Groups in the Route List that do not meet threshold criteria for their congestion status. A typical use for skipping congested Route Groups is to prevent a routing application that cannot handle traffic due to congestion from sending that traffic to a mate routing application that is already equally overloaded.

Note: Only TTGs that are configured locally can be administratively enabled or disabled by an SOAM. A Shared TTG owned by another site must be disabled at the owning site.

You can perform these tasks on an Active System OAM (SOAM).

You can perform the following actions for Traffic Throttle Groups:

- Filter the list of Traffic Throttle Groups to display only the desired Traffic Throttle Groups.
- Sort the list by column contents in ascending or descending order, by clicking the column heading. The default order is by Traffic Throttle Groups **Name** in ascending ASCII order.
- Click **Insert**.

The **Traffic Throttle Groups [Insert]** page appears. You can add a new Traffic Throttle Group. See [Adding Traffic Throttle Groups](#).

If the maximum number of Traffic Throttle Groups already exists in the system, an error message is displayed.

- Select a Traffic Throttle Group **Name** in the list. Click **Edit** to display the **Traffic Throttle Groups [Edit]** page and edit the selected Traffic Throttle Group.

See [Editing Traffic Throttle Groups](#).

If no **Name** is selected, **Edit** is disabled.

- Select a Traffic Throttle Group **Name** in the list, and click **Delete** to remove the selected Traffic Throttle Group.

Diameter Traffic Throttle Groups elements

[Table 39: Traffic Throttle Groups Elements](#) describes the fields on the **Diameter > Traffic Throttle Groups > View, Insert, and Edit** pages. Data Input Notes apply only to the Insert and Edit pages; the View page is read-only.

Table 39: Traffic Throttle Groups Elements

Field (* indicates a required field)	Description	Data Input Notes
* Name	A name of the Traffic Throttle Group	Format: text box 1 - 32 characters; cannot start with a digit and must contain at least one alpha Default: NA
* TTP	TTPs associated with this TTG	Format: pulldown list Range: NA Default: NA
* Application ID	The Diameter Application ID associated with this Traffic Throttle Group	Format: pulldown list Range: 1 - 32 characters; cannot start with a digit and must contain at least one alpha Default: NA

Viewing Traffic Throttle Groups

To view traffic throttle groups, select **Diameter > Configuration > Traffic Throttle Groups**.

The **Diameter > Configuration > Traffic Throttle Groups** page appears showing a list of configured traffic throttle groups. The fields are described in [Diameter Traffic Throttle Groups elements](#).

Note: Shared Traffic Throttle Groups are shown here as well.

Adding Traffic Throttle Groups

Use this task to create a new Traffic Throttle Group.

The fields are described in [Diameter Traffic Throttle Groups elements](#).

Note: When you select an Application Id to the Traffic Throttle Group, you are only allowed to select the TTP whose application ID matches the application ID that of Traffic Throttle Group.

1. Select **Diameter > Configuration > Traffic Throttle Groups**.
The **Traffic Throttle Groups** page appears.
 2. Click **Insert**.
The **Traffic Throttle Groups [Insert]** page appears.
 3. Enter a unique name in the **Name** field.
 4. Select or enter the element values.
 5. Click:
 - **OK** to save the new Traffic Throttle Group and return to the **Traffic Throttle Groups** page.
 - **Apply** to save the new Traffic Throttle Group and remain on this page.
 - **Cancel** to return to the **Traffic Throttle Group** page without saving any changes.
- If **OK** or **Apply** is clicked and any of the following conditions exist, an error message appears:
- Any required field is empty (no value was entered).
 - The value in any field is not valid or is out of range.
 - The **Name** is not unique; it already exists in the system.
 - The maximum number of TTGs has already been configured.

Editing Traffic Throttle Groups

Use this task to edit an existing Traffic Throttle Group.

When the **Traffic Throttle Groups** page opens, the fields are populated with the currently configured values.

The Traffic Throttle Point Groups **Name** cannot be edited.

The fields are described in [Diameter Traffic Throttle Groups elements](#).

1. Select **Diameter > Configuration > Traffic Throttle Groups**.
The **Traffic Throttle Groups** page appears.
 2. Select the Traffic Throttle Point Group to edit.
 3. Click **Edit**.
The **Traffic Throttle Groups [Edit]** page appears.
 4. Update the relevant fields.
 5. Click:
 - **OK** to save the changes and return to the **Traffic Throttle Groups** page.
 - **Apply** to save the changes and remain on this page.
 - **Cancel** to return to the **Traffic Throttle Groups** page without saving any changes.
- If **OK** or **Apply** is clicked and any of the following conditions exist, an error message appears:
- The selected Traffic Throttle Group no longer exists; it has been deleted by another user.
 - Any field is empty (no value was entered).
 - If you attempt to update a TTG and mark it as shared, but the NOAM is not accessible.
 - If you attempt to mark the shared TTG to non-shared when it is already being used by a Route List configured on another DSR within this network.
 - The value in any field is not valid or is out of range.

Deleting Traffic Throttle Groups

Use this task to delete Traffic Throttle Groups.

1. Select **Diameter > Configuration > Traffic Throttle Groups**.
The **Traffic Throttle Groups** page appears.
2. Select the Traffic Throttle Group you want to delete.
3. Click **Delete**.
A popup window appears to confirm the delete.
4. Click:
 - **OK** to delete the Traffic Throttle Group.
 - **Cancel** to cancel the delete function and return to the **Traffic Throttle Groups** page.

If **OK** or **Apply** is clicked and any of the following conditions exist, an error message appears:

- If you attempt to delete a TTG which is already being used in local Route List.
- If you attempt to delete a shared TTG when it is already being used by a Route List configured on another DSR within this network.
- If you attempt to delete a shared TTG when the NOAM is not available.

Diameter AVP Removal Lists

The AVP Removal function allows you to specify which AVPs to remove. You can also exclude AVPs on a specific Peer by specifying which AVPs and in what type of message (request or answer).

You can perform these tasks on an Active System OAM (SOAM).

You can perform the following actions for AVP Removal Lists:

- Filter the list of AVP Removal Lists to display only the desired AVP Removal Lists.
- Sort the list by column contents in ascending or descending order, by clicking the column heading. The default order is by **AVP Removal Lists** in ascending ASCII order.
- Click **Insert**.

The **AVP Removal Lists [Insert]** page appears. You can add a new AVP Removal List. See [Adding AVP Removal Lists](#).

If the maximum number of AVP Removal Lists already exists in the system, an error message is displayed.

- Select a AVP Removal List **Name** in the list. Click **Edit** to display the **AVP Removal Lists [Edit]** page and edit the selected AVP Removal List.

See [Editing AVP Removal Lists](#).

If no **Name** is selected, **Edit** is disabled.

- Select a AVP Removal List **Name** in the list, and click **Delete** to remove the selected AVP Removal List.

The default AVP Removal List can be edited, but cannot be deleted. See [Deleting AVP Removal Lists](#).

Diameter AVP Removal Lists elements

Table 40: AVP Removal Lists Elements describes the fields on the **Diameter > AVP Removal Lists > View, Insert, and Edit** pages. Data Input Notes apply only to the Insert and Edit pages; the View page is read-only.

Table 40: AVP Removal Lists Elements

Field (* indicates a required field)	Description	Data Input Notes
* Name	A name of the AVP Removal List	Format: text box Range: 1 - 32 characters; cannot start with a digit and must contain at least one alpha Default: NA
* Direction	Defines whether the AVP removal occurs when the message is received from the peer node or whether the AVP removal occurs when the message, or both, is sent to the peer node	Format: pulldown list Range: Ingress Only, Egress Only, Egress & Ingress Default: Ingress Only
* Message Type	Defines the type of message that AVP removal will be applied to	Format: pulldown list Range: Request Only, Answer Only, Answer & Request Default: Request Only
AVP Removal List	A list of one or more AVPs to be removed from messages	Format: multiple fields Range: A list of one or more AVPs to be removed from requests. Default: NA
AVP Code	The 32-bit AVP Code, combined with the Vendor-ID field, identifies the attribute uniquely	Format: text box Range: 32-bit Unsigned Integer Default: NA
AVP Name	User-defined name associated with the AVP Code	Format: text box Setting a value on this field is option; informational only.
Vendor ID	Vendors are allowed to add AVPs to the Diameter specification. Vendor-specific AVPs contains a Vendor-ID field	Format: text box Range: 32-bit Unsigned Integer Default: 0

Field (* indicates a required field)	Description	Data Input Notes
Vendor Name	User-defined name associated with the Vendor-ID value	Format: text box Setting a value on this field is optional; informational only.

Viewing AVP Removal Lists

To view all AVP Removal Lists, select **Diameter > AVP Removal Lists**.

The **Diameter > AVP Removal Lists** page appears showing a list of configured AVP Removal Lists. The fields are described in [Diameter AVP Removal Lists elements](#).

Adding AVP Removal Lists

Use this task to create a new AVP Removal List.

The fields are described in [Diameter AVP Removal Lists elements](#).

1. Select **Diameter > Configuration > AVP Removal Lists**.
The **AVP Removal Lists** page appears.
2. Click **Insert**.
The **AVP Removal Lists [Insert]** page appears.
3. Enter a unique name in the **Name** field.
4. Select or enter the element values.
5. Click:
 - **OK** to save the new AVP Removal List and return to the **AVP Removal Lists** page.
 - **Apply** to save the new AVP Removal List and remain on this page.
 - **Cancel** to return to the **AVP Removal Lists** page without saving any changes.

If **OK** or **Apply** is clicked and any of the following conditions exist, an error message appears:

- Any required field is empty (no value was entered).
- The value in any field is not valid or is out of range.
- The AVP Removal Lists **Name** is not unique; it already exists in the system.

Editing AVP Removal Lists

Use this task to edit an existing AVP Removal List.

When the **AVP Removal Lists** page opens, the fields are populated with the currently configured values.

The **AVP Removal List Name** cannot be edited.

The fields are described in [Diameter AVP Removal Lists elements](#)

1. Select **Diameter > Configuration > AVP Removal Lists**.

The **AVP Removal Lists** page appears.

2. Select the AVP Removal List you want to edit.
3. Click **Edit**.
The **AVP Removal Lists [Edit]** page appears.
4. Update the relevant fields.
5. Click:
 - **OK** to save the changes and return to the **AVP Removal Lists** page.
 - **Apply** to save the changes and remain on this page.
 - **Cancel** to return to the **AVP Removal Lists** page without saving any changes.

If **OK** or **Apply** is clicked and any of the following conditions exist, an error message appears:

- The selected AVP Removal List no longer exists; it has been deleted by another user.
- Any field is empty (no value was entered).
- The value in any field is not valid or is out of range.

Deleting AVP Removal Lists

Use this task to delete AVP Removal Lists.

1. Select **Diameter > Configuration > AVP Removal Lists**.
The **AVP Removal Lists** page appears.
2. Select the AVP Removal List you want to delete.
3. Click **Delete**.
A popup window appears to confirm the delete.
4. Click:
 - **OK** to delete the AVP Removal List.
 - **Cancel** to cancel the delete function and return to the **AVP Removal Lists** page.

If **OK** is clicked and the selected AVP Removal List is referenced by any peer node, an error message appears and the AVP Removal Lists is not deleted.

Diameter System Options

Diameter System Options can be viewed and set on the **Diameter > Configuration > System Options** page.

You can perform these tasks on an Active System OAM (SOAM).

Note: See [Next Generation Network Priority Service \(NGN-PS\)](#) for an overview of NGN-PS.

The following System Options are described in [Diameter System Options elements](#):

- General Options
 - The engineered message size allowed
 - IPFE Connection Reserved Ingress MPS Scaling - % of DA-MP Engineered Ingress MPS used by each DA-MP when validating the Reserved Ingress MPS for a newly received IPFE connection.

- The Redirect Answer Processing Enabled (or disabled)
- The Redirect Application Route Table
- The Redirect Peer Route Table
- The Encode FQDN in Lower Case behavior
- Alarm Threshold Options
 - Available Alarm Budget
 - Aggregation alarm thresholds for Fixed Connections, Floating (IPFE) Connections, Peer Nodes, and Route Lists.
- Message Copy Options
 - Message Copy Feature – Enabled, Disabled
 - MP Congestion Level, at or above which Message Copy functions are disabled

Note: Options specific to Message Copy are configured in Message Copy Configuration Sets.
- Radius (Remote Authentication Dial In User Service) Connection Layer (RCL) UDP Options
 - Client and server socket settings
 - Maximum RADIUS UDP Sockets per DAMP
 - Socket retry timer
 - Priority Options
- Peer Discovery Options
 - Realm expiration alarm times
- Priority Service Options
 - NGN-PS Admin state
 - Message priority for various message types
 - AVP value identification

To open the **Diameter > Configuration > System Options** page, select **Diameter > Configuration > System Options**.

On the **Diameter > Configuration > System Options** page, you can:

- Modify current System Options values, and click **Apply** to save the changes.
- Click **Cancel** to remove and not save any changes you have made.
- Click the **General Options**, **Alarm Threshold Options**, or **Message Copy Options** tab to access those options.
- Work with **Radius UDP Options**.
- Work with Priority Options.

If **Apply** is clicked and the following condition exists, an error message is displayed:

- Any field has no value entered or has an entry that is not valid

Diameter System Options elements

Table 41: System Options Elements describes the fields on the System Options page.

Table 41: System Options Elements

Field	Description	Data Input Notes
General Options		
Engineered Message Size Allowed	Engineered message size of a Diameter message (in bytes) allowed by the application. This field is Read-Only; it cannot be changed.	Format: numeric Range: NA Default: 8192
IPFE Connection Reserved Ingress MPS Scaling	Percentage of DA-MP Engineered Ingress MPS used by each DA-MP when validating the Reserved Ingress MPS for a newly received IPFE connection. A newly received IPFE connection will be rejected if the total Connection Reserved Ingress MPS for Fixed and already established IPFE connections would exceed the DA-MP's Engineered Ingress MPS, scaled by this value. This field is View-Only; it cannot be user-configured.	Format: numeric percentage Range: 30-100 Default: 50%
Redirect Answer Processing Enabled	If checked, Redirect Notification Response processing is enabled. If unchecked, Redirect Notification Response processing is disabled. If disabled, redirect notification responses are passed through to the downstream peer. Redirect notifications are processed as follows: <ul style="list-style-type: none"> • Redirect notifications with Redirect-Host-Usage equal to do not cache are processed. • Redirect notifications with no Redirect-Host-Usage AVP are processed. • Redirect notifications with Redirect-Host-Usage not equal to do not cache are forwarded to the downstream peer. 	Format: checkbox Range: Checked (Enabled), Not checked (Disabled) Default: NA
Redirect Application Route Table	Application Route Table instance used to process a Redirected Request. Note: If not configured, ART processing is skipped, and if configured, the ART is searched with the content of the Redirect Request message, similar to an ingress request.	Format: pull down list Range: NA Default: NA
Redirect Peer Route Table	Peer Route Table instance used to process a Redirected Request. Note: If not configured, the PRT selection process is identical to the ingress request.	Format: pull down list Range: NA Default: NA

Field	Description	Data Input Notes
Encode FQDN In Lower Case	Determines whether or not FQDNs should be encoded as configured or in all lower-case.	Format: radio button Range: Yes, No Default: Yes
Alarm Threshold Options		
Available Alarm Budget	The number of alarms available	Format: numeric Range: 0-3000 Default: 3000 if no alarm thresholds have been set
Fixed Connection Major Aggregation Alarm Threshold	Major threshold for aggregated Fixed Connection alarms per DA-MP. The Available Alarm Budget is decremented by this value multiplied by the number of configured DA-MPs.	Format: numeric Range: 1 to Available Alarm Budget Default: 100
Fixed Connection Critical Aggregation Alarm Threshold	Critical threshold for aggregated Fixed Connection alarms per DA-MP. This value is not counted against the Available Alarm Budget.	Format: numeric Range: 0 to Available Alarm Budget Default: 200
IPFE Connection Major Aggregation Alarm Threshold	Major threshold for aggregated IPFE Connection alarms per NE. The Available Alarm Budget is decrement by this value.	Format: numeric Range: 1 to Available Alarm Budget Default: 100
IPFE Connection Critical Aggregation Alarm Threshold	Critical threshold for aggregated IPFE Connection alarms per NE. This value is not counted against the Available Alarm Budget.	Format: numeric Range: 0 to Available Alarm Budget Default: 100
Peer Node Failure Critical Aggregation Alarm Threshold	Critical threshold for aggregated Peer Node Failure alarms per NE. The Available Alarm Budgets decremented by this value	Format: numeric Range: 1 to Available Alarm Budget Default: 600
Route List Failure Critical Aggregation Alarm Threshold	Critical threshold for aggregated Route List Failure alarms per NE. The Available Alarm Budget is decremented by this value	Format: numeric Range: 1 to Available Alarm Budget Default: 600
Message Copy Options		

Field	Description	Data Input Notes
Message Copy Feature	Enables the Message Copy Feature system wide if this option is enabled.	Format: radio button Range: Enabled. Disabled Default: Disabled
MP Congestion Level	The MP congestion at or above which the Message Copy function is disabled.	Format: radio button Range: CL1, CL2 Default: CL1
Radius UDP Options		
Client Socket Send Buffer Size	The socket send buffer size for outgoing UDP messages sent to RADIUS servers	Format: numeric Range: 8000 - 5000000 bytes Default: 126000
Client Socket Receive Buffer Size	The socket receive buffer size for incoming UDP messages received from RADIUS servers.	Format: numeric Range: 8000 - 5000000 bytes Default: 126000
Server Socket Send Buffer Size	The socket send buffer size for outgoing UDP messages sent to RADIUS clients.	Format: numeric Range: 8000 - 5000000 bytes Default: 1000000
Server Socket Receive Buffer Size	The socket receive buffer size for incoming UDP messages received from RADIUS clients.	Format: numeric Range: 8000 - 5000000 bytes Default: 1000000
Maximum Open RADIUS UDP Sockets per DA-MP	Maximum number of UDP Sockets that can be opened on a DA-MP for sending messages to RADIUS Connections.	Format: numeric Range: NA Default: 2000
Server socket retry timer	The time internal used to retry opening a UDP socket which could not be opened.	Format: numeric Range: NA Default: 10000 ms
Peer Discovery Options		
Realm Expiration Minor Alarm Set Time	Time, in hours before the expiration of a dynamically-discovered Realm, at which a minor alarm is raised to indicate that the Realm expiration is approaching. A value of zero means	Format: numeric Range: 0 - 168 hours Default: 6

Field	Description	Data Input Notes
	no minor alarm will be raised to alert of the pending Realm expiration.	
Realm Expiration Major Alarm Set Time	Time, in hours before the expiration of a dynamically-discovered Realm, at which a major alarm is raised to indicate that the Realm expiration is approaching. A value of zero means no major alarm will be raised to alert of the pending Realm expiration.	Format: numeric Range: 0 - 167 hours Default: 1
General Options		
Engineered Message Size Allowed	Engineered message size of a Diameter message (in bytes) allowed by the application. This field is Read-Only; it cannot be changed.	Format: numeric Range: NA Default: 8192
IPFE Connection Reserved Ingress MPS Scaling	Percentage of DA-MP Engineered Ingress MPS used by each DA-MP when validating the Reserved Ingress MPS for a newly received IPFE connection. A newly received IPFE connection will be rejected if the total Connection Reserved Ingress MPS for Fixed and already established IPFE connections would exceed the DA-MP's Engineered Ingress MPS, scaled by this value. This field is View-Only; it cannot be user-configured.	Format: numeric percentage Range: 30-100 Default: 50%
Redirect Answer Processing Enabled	If checked, Redirect Notification Response processing is enabled. If unchecked, Redirect Notification Response processing is disabled. If disabled, redirect notification responses are passed through to the downstream peer. Redirect notifications are processed as follows: <ul style="list-style-type: none"> • Redirect notifications with Redirect-Host-Usage equal to do not cache are processed. • Redirect notifications with no Redirect-Host-Usage AVP are processed. • Redirect notifications with Redirect-Host-Usage not equal to do not cache are forwarded to the downstream peer. 	Format: checkbox Range: Checked (Enabled), Not checked (Disabled) Default: NA
Redirect Application Route Table	Application Route Table instance used to process a Redirected Request. Note: If not configured, ART processing is skipped, and if configured, the ART is searched with the content of the Redirect Request message, similar to an ingress request.	Format: pull down list Range: NA Default: NA

Field	Description	Data Input Notes
Redirect Peer Route Table	Peer Route Table instance used to process a Redirected Request. Note: If not configured, the PRT selection process is identical to the ingress request.	Format: pull down list Range: NA Default: NA
Encode FQDN In Lower Case	Determines whether or not FQDNs should be encoded as configured or in all lower-case.	Format: radio button Range: Yes, No Default: Yes
Alarm Threshold Options		
Available Alarm Budget	The number of alarms available	Format: numeric Range: 0-3000 Default: 3000 if no alarm thresholds have been set
Fixed Connection Major Aggregation Alarm Threshold	Major threshold for aggregated Fixed Connection alarms per DA-MP. The Available Alarm Budget is decremented by this value multiplied by the number of configured DA-MPs.	Format: numeric Range: 1 to Available Alarm Budget Default: 100
Fixed Connection Critical Aggregation Alarm Threshold	Critical threshold for aggregated Fixed Connection alarms per DA-MP. This value is not counted against the Available Alarm Budget.	Format: numeric Range: 0 to Available Alarm Budget Default: 200
IPFE Connection Major Aggregation Alarm Threshold	Major threshold for aggregated IPFE Connection alarms per NE. The Available Alarm Budget is decrement by this value.	Format: numeric Range: 1 to Available Alarm Budget Default: 100
IPFE Connection Critical Aggregation Alarm Threshold	Critical threshold for aggregated IPFE Connection alarms per NE. This value is not counted against the Available Alarm Budget.	Format: numeric Range: 0 to Available Alarm Budget Default: 100
Peer Node Failure Critical Aggregation Alarm Threshold	Critical threshold for aggregated Peer Node Failure alarms per NE. The Available Alarm Budgets decremented by this value	Format: numeric Range: 1 to Available Alarm Budget Default: 600
Route List Failure Critical Aggregation Alarm Threshold	Critical threshold for aggregated Route List Failure alarms per NE. The Available Alarm Budget is decremented by this value	Format: numeric

Field	Description	Data Input Notes
		Range: 1 to Available Alarm Budget Default: 600
Message Copy Options		
Message Copy Feature	Enables the Message Copy Feature system wide if this option is enabled.	Format: radio button Range: Enabled. Disabled Default: Disabled
MP Congestion Level	The MP congestion at or above which the Message Copy function is disabled.	Format: radio button Range: CL1, CL2 Default: CL1
Radius UDP Options		
Client Socket Send Buffer Size	The socket send buffer size for outgoing UDP messages sent to RADIUS servers	Format: numeric Range: 8000 - 5000000 bytes Default: 126000
Client Socket Receive Buffer Size	The socket receive buffer size for incoming UDP messages received from RADIUS servers.	Format: numeric Range: 8000 - 5000000 bytes Default: 126000
Server Socket Send Buffer Size	The socket send buffer size for outgoing UDP messages sent to RADIUS clients.	Format: numeric Range: 8000 - 5000000 bytes Default: 1000000
Server Socket Receive Buffer Size	The socket receive buffer size for incoming UDP messages received from RADIUS clients.	Format: numeric Range: 8000 - 5000000 bytes Default: 1000000
Maximum Open RADIUS UDP Sockets per DA-MP	Maximum number of UDP Sockets that can be opened on a DA-MP for sending messages to RADIUS Connections.	Format: numeric Range: NA Default: 2000
Server socket retry timer	The time interval used to retry opening a UDP socket which could not be opened.	Format: numeric Range: NA Default: 10000 ms

Field	Description	Data Input Notes
Peer Discovery Options		
Realm Expiration Minor Alarm Set Time	Time, in hours before the expiration of a dynamically-discovered Realm, at which a minor alarm is raised to indicate that the Realm expiration is approaching. A value of zero means no minor alarm will be raised to alert of the pending Realm expiration.	Format: numeric Range: 0 - 168 hours Default: 6
Realm Expiration Major Alarm Set Time	Time, in hours before the expiration of a dynamically-discovered Realm, at which a major alarm is raised to indicate that the Realm expiration is approaching. A value of zero means no major alarm will be raised to alert of the pending Realm expiration.	Format: numeric Range: 0 - 167 hours Default: 1
Priority Service Options		
NGN-PS Admin State	Defines whether the NGN-PS is enabled or not. When set to Disabled , DSR does not provide NGN-PS treatment to any messages.	Format: radio button Range: Enabled. Disabled Default: Disabled
Minimum Answer Priority	Defines the minimum priority assigned to ingress Answer messages. The priority is assigned based on the maximum value for this attribute and the priority of the original Request message. Note: This attribute is not user-configurable.	Format: pulldown list Range: P1 - P4 Default: P3
Minimum Inviolable Priority	Defines the minimum priority considered to be inviolable from a message priority treatment perspective. A message with a priority greater than or equal to this attribute value is not subject to congestion controls. Note: This attribute is not user-configurable. Each DA-MP sets this value at start-up based upon the setting of the NGN-PS Admin State attribute value as follows: <ul style="list-style-type: none"> • NGN-PS Admin State = Enabled: 4 • NGN-PS Admin State = Disabled: 3 	Format: pulldown list Range: P3, P4 Default: P3
NGN-PS Maximum Message Rate Percent	Defines the maximum ingress NGN-PS message that is supported (a percentage of the DA-MP message rate). NGN-PS traffic in excess of this rate, is not considered to be inviolable.	Format: textbox Range: 1 - 15% Default: 3%
NGN-PS Gx		

Field	Description	Data Input Notes
NGN-PS Gx Admin State	<p>Defines whether the NGN-PS is enabled or not for Gx messages. When set to Disabled, DSR does not provide NGN-PS treatment to Gx messages.</p> <p>Note: This attribute is superseded by the NGN-PS Admin State attribute. If NGN-PS Admin State is set to Disabled, no Gx messages are provided NGN-PS treatment regardless of the setting of this attribute.</p>	<p>Format: radio button</p> <p>Range: Enabled. Disabled</p> <p>Default: Disabled</p>
NGN-PS Gx ARP	<p>Sets the priority level contained in Gx Messages in ARP AVP that can be treated as NGN-PS messages.</p> <p>Note: You can configure a maximum of 5 priority levels.</p>	<p>Format: text box</p> <p>Range: 1-5</p> <p>Default: NA</p>
NGN-PS Gx Advance Priority Type	<p>Determines the Access Network priority provided to an NGN-PS Subscribed UE. This affects the tagging of Gx CCR messages for NGN-PS treatment.</p>	<p>Format: radio button</p> <p>Range: None, Advance Priority SPR, and Advance Priority HSS</p> <p>Default: NA</p>
NGN-PS Rx		
NGN-PS Rx Admin State	<p>Defines whether the NGN-PS feature is enabled or not for Rx messages. When this attribute is set to Disabled, DSR does not provide NGN-PS treatment to Rx messages.</p> <p>Note: This attribute is superseded by the NGN-PS Admin State attribute. If NGN-PS Admin State is set to Disabled, no Rx messages are provided NGN-PS treatment regardless of the setting of this attribute.</p>	<p>Format: radio button</p> <p>Range: Enabled. Disabled</p> <p>Default: Disabled</p>
NGN-PS Rx MPS AVP Value	<p>A Rx AAR message is considered a NGN-PS message candidate if it contains a MPS-Identifier AVP whose value is identical to this string.</p>	<p>Format: text box</p> <p>Range: NA</p> <p>Default: NA</p>
NGN-PS Cx/Dx		
NGN-PS Cx/Dx Admin State	<p>Defines whether the NGN-PS feature is enabled or not for Cx/Dx messages. When this attribute is set to Disabled, DSR does not provide NGN-PS treatment to Cx/Dx messages.</p> <p>Note: This attribute is superseded by the NGN-PS Admin State attribute. If NGN-PS Admin State is set to Disabled, no Cx/Dx</p>	<p>Format: radio button</p> <p>Range: Enabled. Disabled</p> <p>Default: Disabled</p>

Field	Description	Data Input Notes
	messages are provided NGN-PS treatment regardless of the setting of this attribute.	
NGN-PS Dh/Sh		
NGN-PS Dh/Sh Admin State	<p>Defines whether the NGN-PS feature is enabled or not for Dh/Sh messages. When this attribute is set to Disabled, DSR does not provide NGN-PS treatment to Dh/Sh messages.</p> <p>Note: This attribute is superseded by the NGN-PS Admin State attribute. If NGN-PS Admin State is set to Disabled, no Dh/Sh messages are provided NGN-PS treatment regardless of the setting of this attribute.</p>	<p>Format: radio button</p> <p>Range: Enabled. Disabled</p> <p>Default: Disabled</p>

Viewing System Options

To view all systems options, select **Diameter > Configuration > System Options**.

The **Diameter > Configuration > System Options** page appears showing a list of configured system options. The fields are described in [Diameter System Options elements](#).

Editing System Options

Use this task to edit an existing System Options.

When the **System Options** page opens, the fields are populated with the currently configured values.

You cannot edit greyed out fields cannot be edited on the System Options tabs.

The fields are described in [Diameter System Options elements](#).

1. Select **Diameter > Configuration > System Options**.
The **System Options** page appears.
2. Select the System Options tab you want to edit.
3. Update the relevant fields.
4. Click:
 - **Apply** to save the changes and remain on this page.
 - **Cancel** to return to the **Traffic Throttle Point Configuration Setss** page without saving any changes.

If **Apply** is clicked and any of the following conditions exist, an error message appears:

- If you attempt to update the System Options, and no **Realm Expiration Minor Alarm Set Time** or **Realm Expiration Major Alarm Set Time** value is supplied.
- If you update the System Options and the **Realm Expiration Minor Alarm Set Time** and **Major Alarm Set Time** are both non-zero, and the **Major Alarm Set Time** value is greater than the **Minor Alarm Set Time** value.

Note: You can suppress the Realm Expiration alarm by supplying a value of zero. So, if the Minor value greater than the Major value only applies if both values are non-zero.

- The selected Traffic Throttle Point Configuration Set no longer exists; it has been deleted by another user.
- Any field is empty (no value was entered).
- The value in any field is not valid or is out of range.

Diameter DNS Options

The DNS Options page allows you to set the length of time the application waits for queries from the Domain Name System (DNS) server. You can also provide an IP address for the primary and secondary DNS server.

You can perform these tasks on an Active System OAM (SOAM).

To open the **Diameter > Configuration > DNS Options** page, select **Diameter > Configuration > DNS Options**.

The DNS Options fields are described in [Diameter DNS Options elements](#).

On the **Diameter > Configuration > DNS Options** page, you can set the DNS Options values and click:

- **Apply** to save the changes
- **Cancel** to remove and not save any changes

If **Apply** is clicked and any of the following conditions exist, an error message appears:

- The DNS Query Duration Timer field has no value
- The DNS Query Duration Timer value is not valid
- The Primary or Secondary DNS Server IP Address field value is not valid
- The Secondary DNS Server IP Address field has a value, but the Primary DNS Server IP Address field is blank
- The Primary DNS Server IP Address field is blank and there is at least one Initiator Connection without a Peer IP Address

Diameter DNS Options elements

[Table 42: DNS Options Elements](#) describes the fields on the **Diameter > Configuration > DNS Options** page.

Table 42: DNS Options Elements

Field (* indicates required field)	Description	Data Input Notes
Primary DNS Server IP Address	IP address of the primary DNS server.	Format: valid IP address

Field (* indicates required field)	Description	Data Input Notes
Secondary DNS Server IP Address	IP address of the secondary DNS server.	Format: valid IP address
* DNS Query Duration Timer	The amount of time the application waits for queries to the DNS servers (in seconds).	Format: numeric Range: 1 - 4 Default: 2

Viewing DNS Options

To view all systems options, select **Diameter > Configuration > DNS Options**.

The **Diameter > Configuration > DNS Options** page appears showing a list of configured system options. The fields are described in [Diameter DNS Options elements](#).

Editing DNS Options

Use this task to edit an existing DNS Options.

The fields are described in [Diameter DNS Options elements](#).

1. Select **Diameter > Configuration > DNS Options**.

The **DNS Options** page appears.

2. Update the relevant fields.

3. Click:

- **Apply** to save the changes and remain on this page.
- **Cancel** to return to the **Traffic Throttle Point Configuration Setss** page without saving any changes.

If **Apply** is clicked and any of the following conditions exist, an error message appears:

- The selected Traffic Throttle Point Configuration Set no longer exists; it has been deleted by another user.
- Any field is empty (no value was entered).
- The value in any field is not valid or is out of range.

Diameter Peer Discovery

Peer Discovery (also know as Dynamic Peer Discovery [DPD]) allows an application to discover remote hosts within user-defined Realms and configures all required GUI elements for successful routing of diameter traffic between the signalling router and those remote hosts. This configuration is dynamic, and no user input is required at the time the routing GUI elements are created.

You can perform these tasks on an Active System OAM (SOAM).

In general, Peer Discovery configuration order is as follows:

- Peer Node
- CEXCfgSet
- Connection
- Route Group
- Route List

Note: This order is not guaranteed; in some configurations, variations associated with a particular Application ID could alter this order.

For a Diameter router to route messages properly, target entity information is required. This includes the network entity IP address, the transport protocol and ports that it uses to communicate, and what Diameter application it supports. This information about a remote host is managed by the Peer Node configuration. See [Diameter Peer Nodes](#).

After a Peer Node is defined, one or more IP connections must be defined so that packets can be routed between the diameter router and the Peer Node. **Connections** identify the parameters that define an IP connection, and the **CEX Configuration Set** defines the Diameter Application IDs that the diameter router is authorized to send and receive over the connection. When the diameter signalling router and a diameter peer initially establish an IP connection between themselves, they negotiate the diameter services that can be carried on that IP connection. That negotiation involves the exchange of supported Diameter Application IDs.

For load balancing and redundancy purposes, multiple Peer Nodes that share certain characteristics can be grouped together into **Route Groups**. The diameter router uses the routing algorithms of the configured Route Groups and Route Lists when determining on which Connection to send a particular Diameter message.

Peer Discovery allows you to work with:

- Realms (see [Realms](#))
- DNS Sets (see [DNS Sets](#))
- Discovery Attributes (see [Discovery Attributes](#))

Realms

The **Diameter > Configuration > Peer Discovery > Realms** page displays the Realms GUI page.

See [Realms Overview](#) for more information.

On the **Diameter > Configuration > Peer Discovery > Realms** page, you can perform the following actions:

- Filter the list of Realms to display only the desired Realms.
- Sort the list by a column, in ascending or descending order, by clicking the column heading. The default order is by **Realm Name** in ascending ASCII order.
- Click **Insert**.

The **Realms [Insert]** page appears. You can add a new Realm. See [Adding Realms](#).

If the maximum number of Realms already exists in the system, an error message is displayed.

- Select a **Realm Name** in the list, and click **Edit** to display the **Realms[Edit]** page and edit the selected Realm. See [Editing Realms](#).
- Select a **Realm Name** and click **Delete** to remove the selected **Realm Name**. See [Deleting Realms](#).

Realms Overview

A realm is an internet domain whose Fully-Qualified Domain Names (FQDNs) typically all share a domain designation. For example, example.com could be a Realm name, and the addressable hosts in the Realm would have names like host1.example.com, host2.subdomain1.example.com, and so on.

In the diameter signaling space, an operator creates a realm name, then assigns FQDNs to all of the computers that will transact diameter traffic. The number of computers in the Diameter Realm depends on the number and type of diameter services the operator intends to support, as well as the expected volume of diameter traffic. Typically, load-sharing and redundancy are major factors governing the internal organization of a Diameter Realm.

The dynamic discovery of remote hosts is always undertaken within a single realm. Many realms can be discovered dynamically, but the discovery of one realm is a process independent of that for all other realms that are to be discovered.

Configuring Routing Information

Diameter signaling routers establish connections to Diameter Peers and route Diameter traffic to those Peers only after all of the necessary routing configuration changes are manually entered into the DSR. Specific configuration changes are user-initiated, either through the GUI or by importing configuration changes by way of Bulk Import/Export (BIE). These configuration changes are static changes because, once entered, they remain in place until you take action to modify or delete them.

DPD implies dynamic configuration changes. Instead of user-specified routing configuration changes, the diameter signaling router learns about remote hosts and dynamically makes the necessary routing configuration changes. The information discovered about remote hosts residing in any Diameter Realm has a defined lifetime, a Time To Live (TTL). Therefore, realm-specific routing configuration made dynamically to a diameter signaling router also has a defined lifetime, and under certain circumstances, this dynamic routing configuration is automatically destroyed, and the Realm can be re-discovered; all of this occurs without user interaction. Dynamic describes these diameter signaling router-initiated routing configuration changes that are created and destroyed over time.

You should understand the difference between static and dynamic configuration with respect to DPD.

- Static configuration is necessary to set up and execute DPD
- Dynamic configuration results from a Diameter Realm having been successfully discovered

DPD setup and execution requires static configuration. The name of the Realm to be discovered, the DNS server(s) that are used to get information about that Realm, and the necessary additional discovery attributes are all statically configured by a user, to establish the input parameters governing the discovery of a particular Diameter Realm. Assuming the discovery algorithm is successful, at least one Peer Node and the Connection(s), CEX Configuration Set(s), Route Group(s), and Route List(s) required to properly route Diameter traffic to the Peer Node(s) are dynamically added to the routing configuration.

Creating Discoverable Realms

Any Diameter Realm that is to be discovered must first be made discoverable by a DNS administrator who has knowledge of the hosts within the Realm and the services they provide. The Realm's DNS administrator must set up a DNS zone file that contains all of the information about the Realm that the administrator wants to make public. The DNS zone file resides on any of the Realm's DNS servers that are expected to be queried about Realm services.

The routing application discovers the Realm by sending questions (DNS requests) to the Realm's DNS server or servers. Depending on the answers, the routing application dynamically updates the configuration. These answers are in the form of DNS Resource Records (RRs).

DPD relies on three DNS Resource Record types to obtain the information needed to dynamically configure a Realm. The three types are, in the hierarchical order in which they are requested:

- Name Authority Pointer (NAPTR) Record - is a general-purpose DNS record that has uses beyond Diameter
- Service Locator (SRV) Record - is another general-purpose DNS record that is used well beyond Diameter signaling
- Address (A or AAAA) Record - is a DNS containing an IP address that can be used to reach the host

Diameter Application IDs

Diameter Application IDs play a major role in the discovery of remote hosts. Diameter messages contain information specific to a particular telecommunications signaling function, and these are identified by Application ID. Nodes within a Diameter network are often set up to address certain signaling functions, but not others. So the Diameter Application ID(s) that are supported by a remote host are an important characteristic of that remote host. When configuring a Realm for discovery, you can specify up to ten Application IDs.

Supported Protocols

Realm discovery depends on information from remote hosts within the Realm. The routing application must discover what protocols can be used while communication with the host. Also important is the list of locally-supported protocols, which are protocols that are supported by the routing application, and thus could use when communicating with a remote host.

The full set of transport protocols that can be used when establishing Diameter connections is:

- TCP
- SCTP
- TLS
- DTLS

DNS Discovery

Realm discovery has two phases:

- DNS information for the Realm is retrieved and processed
 - A NAPTR record is selected
 - A single Diameter S-NAPTR record is selected for attempted resolution
 - If a Realm's DNS information does not include any NAPTR records, the DSR may still be able to learn something useful about the realm through the direct SRV query fallback mechanism.
- The routing application adds the needed configuration objects, based on the prioritized list of remote hosts, to enable proper routing of Diameter traffic to the remote hosts in the Realm. This only occurs after the routing application concludes that sufficient DNS information exists to route Diameter traffic to at least one remote host within the Realm. Converting discovered DNS information into a routing configuration can be a complex undertaking, and it depends entirely on the discovered remote hosts, how many IP addresses each host exposes, the protocol(s) each

host supports, and the Application ID(s) each host supports. See [Discovery Attributes](#), [Diameter Route Lists](#), and [Diameter Route Groups](#).

Realm Expiration

DNS is designed such that every piece of DNS information has a defined lifetime. After this time duration passes, the information is considered expired. In many cases, a particular piece of DNS information might not change at all over very long periods of time, but in some cases, the information can change, and users of that information are responsible for retrieving and acting on the updated values.

There are potentially dozens of individual DNS resource records that are processed when discovering a Realm, and each of those RRs has its own TTL value. The routing application distills those TTLs down to a single Realm Expiration date/time, by taking the nearest-term TTL value from all of the DNS RRs it processes during the Realm's discovery. From the routing application perspective, a Realm expires after enough time passes that the first relevant DNS record expires. After one piece of information becomes old, the entire Realm's discovered data is considered old. You can set or suppress the pending expiration alarms.

DPD implements a couple of user-configurable pending expiration alarms, in order to notify users that a Realm is approaching is expiration. The user configures each of these two alarms. The Realm Expiration Minor Alarm Set Time, in hours, indicates how many hours before Realm expiration a minor alarm should be raised. This value can be as large as 168 hours (one week) prior to Realm expiration. The Realm Expiration Major Alarm Set Time, also in hours, indicates how many hours before Realm expiration a major alarm should be raised. This value can be as large as 167 hours, and must always be at least one hour shorter than the Minor Alarm Set Time, if the Minor Alarm Set Time exists.

Peer Discovery Realms elements

[Table 43: Realms Elements](#) describes fields on the Realms page.

If a Realm name is configured and listed on the view screen, this does not mean that it will be subject to Diameter peer discovery. Configured Realms displayed on this screen are candidates for DPD, and the names shown on this screen become available on the Discovery Attributes page.

Table 43: Realms Elements

Field	Description	Data Input Notes
Realm Name	Name of the Realm	Format: Text box; case-insensitive string consisting of a list of labels separated by dots, where a label may contain letters, digits, dashes (-) and underscore (_). A label must start with a letter, digit or underscore and must end with a letter or digit. Underscores can be used only as the first character. A label can be at most 63 characters long and a Realm can be at most 255 characters long. Range: A valid realm. Default: NA
Description	A description of the realm	Format: Text box; description of the realm.

Field	Description	Data Input Notes
		Range: A valid string up to 255 characters. Default: NA

Viewing Realms

Use this task to view a Peer Discovery Realm.

To view all Realms, select **Diameter > Configuration > Peer Discovery > Realms**.

The **Diameter > Configuration > Peer Discovery > Realms** page appears showing a list of configured Realms. The fields are described in [Peer Discovery Realms elements](#).

Adding Realms

Use this task to create a new Peer Discovery Realm.

The fields are described in [Peer Discovery Realms elements](#).

1. Select **Diameter > Configuration > Peer Discovery > Realms**.
The **Realms** page appears.
2. Click **Insert**.
The **Realms [Insert]** page appears.
3. Enter a unique name in the **Realm Name** field.
4. Select or enter the element values.
5. Click:
 - **OK** to save the new Realm Name and return to the **Realms** page.
 - **Apply** to save the new Realm name and remain on this page.
 - **Cancel** to return to the **Realms** page without saving any changes.

If **OK** or **Apply** is clicked and any of the following conditions exist, an error message appears:

- Any required field is empty (no value was entered).
- The value in any field is not valid or is out of range.
- The **Realm Name** is not unique; it already exists in the system.

Editing Realms

Use this task to edit an existing Peer Discovery Realm.

When the **Realms** page opens, the fields are populated with the currently configured values.

The **Realm Name** cannot be edited.

The fields are described in [Peer Discovery Realms elements](#).

1. Select **Diameter > Configuration > Peer Discovery > Realms**.
The **Realms** page appears.
2. Select the Realm Name to edit.
3. Click **Edit**.

The Realms [Edit] page appears.

4. Update the relevant fields.
5. Click:
 - **OK** to save the changes and return to the **Realms** page.
 - **Apply** to save the changes and remain on this page.
 - **Cancel** to return to the **Realms** page without saving any changes.

If **OK** or **Apply** is clicked and any of the following conditions exist, an error message appears:

- The selected Realm Name no longer exists; it has been deleted by another user.
- Any field is empty (no value was entered).
- The value in any field is not valid or is out of range.

Deleting Realms

Use this task to delete Peer Discovery Realms.

1. Select **Diameter > Configuration > Peer Discovery > Realms**.
The **Realms** page appears.
2. Select the Realm Name you want to delete.
3. Click **Delete**.
A popup window appears to confirm the delete.
4. Click:
 - **OK** to delete the Realm Name.
 - **Cancel** to cancel the delete function and return to the **Realms** page.

DNS Sets

The **Diameter > Configuration > Peer Discovery > DNS Sets** page displays the DNS Sets GUI page.

You can perform these tasks on an Active System OAM (SOAM).

On the **Diameter > Configuration > Peer Discovery > DNS Sets** page, you can perform the following actions:

- Filter the list of DNS Sets to display only the desired DNS Sets.
- Sort the list by a column, in ascending or descending order, by clicking the column heading. The default order is by **DNS Sets Name** in ascending ASCII order.
- Click **Insert**.

The **DNS Sets [Insert]** page appears. You can add a new DNS Sets. See [Adding DNS Sets](#).

If the maximum number of DNS Sets already exists in the system, an error message is displayed.

- Select a **DNS Sets Name** in the list, and click **Edit** to display the **DNS Sets[Edit]** page and edit the selected Realm. See [Editing DNS Sets](#).
- Select a **DNS Sets Name** and click **Delete** to remove the selected **DNS Sets Name**. See [Deleting DNS Sets](#).

Peer Discovery DNS Sets elements

Table 44: DNS Sets Elements describes fields on the DNS Sets View, Insert, Edit pages. Data Input Notes apply only to the Insert and Edit pages; the View page is read-only.

This **DNS Sets** page shows all DNS Sets configured for potential Dynamic Peer Discovery.

Note: Although a DNS set is listed on the DNS Sets GUI page, this does not mean that it will be used for DPD. Configured DNS sets displayed on this page are candidates for DPD; the DNS sets listed here become available on the **Discovery Attributes** page. See *Discovery Attributes*.

Table 44: DNS Sets Elements

Field	Description	Data Input Notes
DNS Set Name	Name of the DNS Set.	Format: text box; case sensitive; alphanumeric and underscore Range: 1 - 32 characters, cannot start with a digit and must contain at least one alpha Default: NA
Primary DNS Server IP Address	IP address of the primary DNS server.	Format: valid IP address Range: 39 characters (The longest IPv6 address that can be formed is 8 octets of 4 characters (=32) plus seven colon delimiters (=7), for a total of 39 characters.
Secondary DNS Server IP Address	IP address of the secondary DNS server.	Format: valid IP address Range: 39 characters (The longest IPv6 address that can be formed is 8 octets of 4 characters (=32) plus seven colon delimiters (=7), for a total of 39 characters.
DNS Query Timeout (sec)	Specifies how long the application waits for a response from the DNS server.	Format: numeric value Range: 1 - 4 seconds Default: 2
Number of Retries	Specifies how many times the application retries if the DNA query times out.	Format: numeric value Range: 1 - 3 seconds Default: 2

Viewing DNS Sets

To view all DNS Sets, select **Diameter > Configuration > Peer Discovery > DNS Sets**.

The **Diameter > Configuration > Peer Discovery > DNS Sets** page appears showing a list of configured DNS Sets. The fields are described in [Peer Discovery DNS Sets elements](#).

If **Edit** is clicked and the selected DNS Set is not associated with one or more Discovery Attributes instances, the **DNS Sets [Edit]** page is displayed.

If **Edit** is clicked and the selected DNS Set is associated with one or more administratively enabled Discovery Attributes instances, an error code is displayed.

Adding DNS Sets

Use this task to create a new DNS Set.

The fields are described in [Peer Discovery DNS Sets elements](#).

1. Select **Diameter > Configuration > Peer Discovery > DNS Sets**.

The **DNS Sets** page appears.

2. Click **Insert**.

The **DNS Sets [Insert]** page appears.

3. Enter a unique name in the **DNS Set Name** field.

4. Select or enter the element values.

5. Click:

- **OK** to save the new DNS Set name and return to the **DNS Sets** page.

Note: This assumes that all validation checks pass.

- **Apply** to save the new DNS Set name and remain on this page.

Note: This assumes that all validation checks pass.

- **Cancel** to return to the **DNS Sets** page without saving any changes.

If **OK** or **Apply** is clicked and any of the following conditions exist, an error message appears:

- Any validation checks fail.
- Any required field is empty (no value was entered).
- The value in any field is not valid or is out of range.
- The **DNS Set Name** is not unique; it already exists in the system.
- The maximum number of DNS Sets already exists in the system.
- The secondary IP address duplicates the primary IP address.
- The pair of IP addresses (primary/secondary) duplicates the pair already defined for another DNS Set.

Note: Exchanging the primary and secondary IP addresses does not constitute a unique DNS set.

Editing DNS Sets

Use this task to edit existing DNS Sets.

When the **DNS Sets** page opens, the fields are populated with the currently configured values.

The **DNS Set Name** cannot be edited.

The fields are described in [Peer Discovery DNS Sets elements](#).

1. Select **Diameter > Configuration > Peer Discovery > DNS Sets**.

The **DNS Sets** page appears.

2. Select the DNS Set Name to edit.
3. Click **Edit**.
The DNS Sets [Edit] page appears.
4. Update the relevant fields.
5. Click:

- **OK** to save the changes and return to the **DNS Sets** page.
- **Apply** to save the changes and remain on this page.
- **Cancel** to return to the **DNS Sets** page without saving any changes.

If **OK** or **Apply** is clicked and any of the following conditions exist, an error message appears:

- The selected DNS Set Name no longer exists; it has been deleted by another user.
- The selected DNS Set Name is referenced by one or more administratively enabled Discovery Attributes.

Note: You can edit an administratively disabled Discovery Attribute, because changing the DNS Set attributes has no impact on active Realm discovery.

- Any validation checks fail.
- Any required field is empty (no value was entered).
- The value in any field is not valid or is out of range.
- The DNS Set **Name** is not unique; it already exists in the system.
- The maximum number of DNS Sets already exists in the system.
- The secondary IP address duplicates the primary IP address.
- The pair of IP addresses (primary/secondary) duplicates the pair already defined for another DNS Set.

Note: Exchanging the primary and secondary IP addresses does not constitute a unique DNS set.

Deleting DNS Sets

Use this task to delete DNS Sets.

The default **DNS Set Name** can be edited, but cannot be deleted.

1. Select **Diameter > Configuration > Peer Discovery > DNS Sets**.

The **DNS Sets** page appears.

2. Select the DNS Set you want to delete.
3. Click **Delete**.
A popup window appears to confirm the delete.

Note: Deletion is only possible if all validation checks pass. If validation fails, an error code is displayed.

4. Click:
 - **OK** to delete the DNS Set.

- **Cancel** to cancel the delete function and return to the **DNS Sets** page.

If **OK** or **Apply** is clicked and the following condition exists, an error message appears:

- The selected DNS Set is referenced by one or more Discovery Attributes, the DNS Set is not deleted.

Discovery Attributes

The **Diameter > Configuration > Peer Discovery > Discovery Attributes** page displays the Discovery Attributes GUI page.

You can perform these tasks on an Active System OAM (SOAM).

On the **Diameter > Configuration > Peer Discovery > Discovery Attributes** page, you can perform the following actions:

- Filter the list of Discovery Attributes.
 - Note:** You can filter up to four columns simultaneously by using the compound filter widget.
- Sort by a column, in ascending or descending order, by clicking the column heading.
- Click **Insert**.

The **Discovery Attributes > [Insert]** page appears. You can add a new Discovery Attribute.

If the maximum number of Discovery Attributes already exists in the system, an error message is displayed.

- Select an attribute in the list, and click **Edit** to display the **Discovery Attributes[Edit]** page and edit the selected attribute. See [Editing Discovery Attributes](#).
- Select an attribute and click **Delete** to remove the selected item. See [Deleting Discovery Attributes](#).

Peer Discovery Attributes elements

[Table 45: Discovery Attributes Elements](#) describes fields on the Discovery Attributes View, Insert, Edit pages. Data Input Notes apply only to the Insert and Edit pages; the View page is read-only.

This **Discovery Attributes** page shows all Discovery Attributes configured for peer discovery.

Table 45: Discovery Attributes Elements

Field	Description	Data Input Notes
Realm Name	Name of the Realm where Diameter Peers are to be discovered.	Format: pulldown list Range: NA Default: NA
DNS Set	DNS server set used for Peer Discovery.	Format: pulldown list Default: -Select-
Local Node	Local Node used to connect to all Peers discovered within the Realm.	Format: pulldown list Range: NA

Field	Description	Data Input Notes
		Default: Initiator & Responder
Connection Mode	Specifies the connection mode used for Peer discovery.	Format: pulldown list Range: <ul style="list-style-type: none"> Initiator Only indicates that all connections to discovered Peers are Initiator Only; the application attempts to initiate connection to these Peers. Initiator & Responder indicates that all connections to discovered Peers are of the type Initiator & Responder; the application attempts to initiate connection to the discovered Peers as well as listen for connection attempts from these Peers. Default: Initiator & Responder
Local Protocol Preference Override	If checked, this indicates that the local protocol preferences specified for each Application ID take precedence over the protocol preferences discovered for each Peer in the Realm.	Format: checkbox Range: checked, unchecked Default: Unchecked
Applications	List of applications used for peer discovery.	
	<p>CEX Parameters CEX parameters to be searched. You can specify up to ten parameters. .</p> <p>If no Vendor IDs are associated with the selected CEX parameter, Additional Supported Vendor IDs is empty.</p> <p>Note: Because each Realm can have one to ten CEX parameters, you must use the plus (+) symbol to expand the list. Sorting by any of the fields associated with the CEX parameter is not supported on the view page.</p>	<p>CEX Parameters Format: pulldown list</p> <p>Range: Configured CEX parameters</p> <p>Default: -Select-</p>

Field	Description	Data Input Notes
	<p>Additional Supported Vendor IDs Vendor IDs, in addition to the one specified in the CEX parameter list, which can be paired with the Application ID.</p>	<p>Additional Supported Vendor IDs Format: Selection list Range: Vendor IDs configured for the Application ID Default: NA</p>
	<p>Protocol Preferences If zero, the associated protocol is not used for connections to a discovered Peer. Values 1 - 4 indicate the hierarchical local protocol preferences (1 is most preferred, 4 is least preferred).</p> <p>You can assign the same value to more than one protocol.</p> <p>Note: This selection is not required if the Local Protocol Preference Override checkbox is unchecked on the view page.</p>	<p>Protocol Preferences Format: pulldown lists for TCP, SCTP, TLS, and DTLS) Range: 0 - 4 Default: -Select-</p>
	<p>Max Num Peers The maximum number of peers within the Realm that are created for the selection Application ID.</p>	<p>Max Num Peers Format: numeric Range: 1 - 3 Default: 2</p>
	<p>Max Num Connections The maximum number of peers within the Realm that are created spanning discovered Peers that support the associated Application ID.</p>	<p>Max Num Connections Format: numeric Range: 1 - 64 Default: 2</p>
Local IP Address	<p>Specifies the local IP address to be used as the Local Node address for all dynamic connections made to Peers in this Realm.</p> <p>Note: SCTP multi-homed connections to discovered Peers are not supported.</p>	<p>Format: pulldown list Range: Default:</p>
IPFE Initiator DAMP	<p>Specifies the DA-MP that initiates the dynamic connections.</p> <p>Note: This is mandatory if the Local IP Address is a Target Set address; otherwise it is not applicable.</p>	<p>Format: pulldown list Range: Default:</p>

Field	Description	Data Input Notes
Connection Configuration Set	Specifies the configuration set to be used when dynamic connections are made to Peers in this Realm.	Format: pulldown list Range: NA Default: Default
Capacity Configuration Set	Specifies the capacity configuration set to be used by all dynamic connections made to Peers in this Realm.	Format: pulldown list Range: NA Default: Default
Realm Prefix	Specifies the Realm prefix to be used as the first portion of the name of all configuration objects that are dynamically created by the application as a function of Realm discovery.	Format: text box; case sensitive; alphanumeric and underscore Range: 1 - 12 characters, cannot start with a digit and must contain at least one alpha Range: NA Default: Default

Viewing Discovery Attributes

To view all Discovery Attributes instances configured for potential Diameter Peer Discovery, select **Diameter > Configuration > Peer Discovery > Discovery Attributes**.

Note: A Discovery Attributes instance refers to the complete set of parameters needed to configure peer discovery for a single Realm.

The **Diameter > Configuration > Peer Discovery > Discovery Attributes** page appears showing a list of configured Discovery Attributes.

You can select only a single Discovery Attributes instance at one time.

Each of the following fields is a hyperlink that displays the page associated with that item:

- DNS Set name
- Local Node name
- Connection Configuration Set
- Capacity Configuration Set

Note: If all configured Realms have already been associated with Discovery Attributes instances (which means that the maximum possible number of Discovery Attributes instances already exist), **Insert** is not active. **Edit** and **Delete** are enabled only if the Discover Attribute instance is currently administratively disabled.

Adding Discovery Attributes

Use this task to create new Discovery Attributes.

The fields are described in [Peer Discovery Attributes elements](#).

1. Select **Diameter > Configuration > Peer Discovery > Discovery Attributes**.
The **Discovery Attributes** page appears.

2. Click **Insert**.
The **Discovery Attributes [Insert]** page appears.
3. Specify a unique name in the **Realm Name** field.
4. Select or enter the element values.
5. Click:
 - **OK** to save the new Discovery Attributes and return to the **Discovery Attributes** page.
Note: This assumes that all validation checks pass.
 - **Apply** to save the new Discovery Attributes and remain on this page.
Note: This assumes that all validation checks pass.
 - **Cancel** to return to the **Discovery Attributes** page without saving any changes.

If **OK** or **Apply** is clicked and any of the following conditions exist, an error message appears:

- The **Connection Mode** for a Realm being discovered is Initiator & Responder, and the **Local Node** assigned to the Discovery Attributes instance does not have a Listen Port assigned to at least one protocol.
Note: In order for any dynamically-created Connection to act in the role of Responder, a Listen Port must be assigned for one or more protocols. If the Realm's **Connection Mode** is Initiator, then Listen Ports do not have to be supplied.
- The **Local Protocol Preference Override** value is Yes, and the preference value for all protocols associated with any configured Application Id is zero or is missing.
- Any validation checks fail.
- Any required field is empty (no value was entered).
- The value in any field is not valid or is out of range.
- Any required information is not unique; it already exists in the system.
- The maximum number of any of the discovery attributes already exists in the system.

Editing Discovery Attributes

Use this task to edit existing Discovery Attributes.

When the **Discovery Attributes** page opens, the fields are populated with the currently configured values.

The **Realm Name** cannot be edited.

1. Select **Diameter > Configuration > Peer Discovery > Discovery Attributes**.
The **Discovery Attributes** page appears.
2. Select a row to edit.
3. Click **Edit**.
The **Discovery Attributes [Edit]** page appears.
4. Update the relevant fields.
5. Click:
 - **OK** to save the changes and return to the **Discovery Attributes** page.
 - **Apply** to save the changes and remain on this page.

- **Cancel** to return to the **Discovery Attributes** page without saving any changes.

If **OK** or **Apply** is clicked and any of the following conditions exist, an error message appears:

- The selected element no longer exists; it has been deleted by another user.
- The selected element is referenced by one or more administratively enabled Discovery Attributes.

Note: You can edit an administratively disabled Discovery Attribute, because changing the DNS Set attributes has no impact on active Realm discovery.

- Any validation checks fail.
- Any required field is empty (no value was entered).
- The value in any field is not valid or is out of range.
- The **Realm Name** is not unique; it already exists in the system.
- The **Connection Mode** for a Realm being discovered is Initiator & Responder, and the **Local Node** assigned to the Discovery Attributes instance does not have a Listen Port assigned to at least one protocol.

Note: In order for any dynamically-created Connection to act in the role of Responder, a Listen Port must be assigned for one or more protocols. If the Realm's **Connection Mode** is Initiator, then Listen Ports do not have to be supplied.

- The **Local Protocol Preference Override** value is Yes, and the preference value for all protocols associated with any configured Application Id is zero or is missing.
- The maximum number of a selected element already exists in the system.

Deleting Discovery Attributes

Use this task to delete Discovery Attributes.

1. Select **Diameter > Configuration > Peer Discovery > Discovery Attributes**.

The **Discovery Attributes** page appears.

2. Select the row you want to delete.

3. Click **Delete**.

A popup window appears to confirm the delete.

Note: Deletion is only possible if all validation checks pass. If validation fails, an error code is displayed.

4. Click:

- **OK** to delete the selected row.
- **Cancel** to cancel the delete function and return to the **Discovery Attributes** page.

If **OK** or **Apply** is clicked and any of the following conditions exist, an error message appears:

- The selected Discovery Set instance is administratively enabled or the discovery state is Extend or Rediscover.

Chapter 4

Diameter Maintenance

Topics:

- [Diameter Maintenance Overview.....265](#)
- [Diameter Maintenance Route Lists.....265](#)
- [Diameter Maintenance Route Groups.....266](#)
- [Diameter Maintenance Peer Nodes.....268](#)
- [Diameter Maintenance Connections.....270](#)
- [Diameter Maintenance Egress Throttle Groups.....277](#)
- [Diameter Maintenance Applications.....284](#)
- [Diameter Maintenance DA-MPs.....286](#)
- [Diameter Maintenance Peer Discovery.....288](#)
- [Diameter Maintenance Traffic Throttle Points.292](#)
- [Diameter Maintenance Traffic Throttle Groups.....294](#)

The **Diameter > Maintenance** pages display status information for Route Lists, Route Groups, Peer Nodes, Connections, Egress Throttle Groups, diameter applications, and Diameter Agent Message Processors (DA-MPs).

On the **Diameter > Maintenance > Connections** page you can enable and disable Connections.

Diameter Maintenance Overview

The **Diameter > Maintenance** pages allow you to view the following information and perform the following actions:

- On the **Diameter > Maintenance** pages you can view status information for Route Lists, Route Groups, Peer Nodes, Connections, Egress Throttle Groups, diameter applications, and Diameter Agent Message Processors (DA-MPs).
- On the **Diameter > Maintenance > Connections** page you can enable and disable Connections.
- On the **Diameter > Maintenance > Applications** page you can enable and disable diameter applications.

Diameter Maintenance Route Lists

The **Diameter > Maintenance > Route Lists** page displays the Minimum Availability Weight and Route Group assignments for configured Route Lists. You can also view the Priority, Active/Standby assignments, Provisioned Capacity, Current Capacity, and the Status of Route Groups assigned to a Route List.

You can perform these tasks on an Active System OAM (SOAM).

This information can be used to determine if changes need to be made to the Peer Routing Rules Route List assignments to better facilitate Diameter message routing. Additionally, this information is useful for troubleshooting alarms.

On the **Diameter > Maintenance > Route Lists** page, you can perform the following actions:

- Filter the list of Route Lists to display only the desired Route Lists.
- Sort the list by a column, in ascending or descending order, by clicking the column heading. The default order is by **Route List Name** in ascending ASCII order.
- Prevent the page from automatically refreshing by clicking the **Pause updates** check box.

Diameter Route List maintenance elements

Table 46: Route Lists Maintenance Elements describes fields on the Route Lists maintenance page.

Table 46: Route Lists Maintenance Elements

Field	Description
Route List Name	Name of the Route List.
Minimum Route Group Availability Weight	Minimum Route Group availability weight for this Route List.
Route Group	Route Groups assigned to the Route List.

Field	Description
MP Server Hostname	Hostname of the Message Processor Server from which status is reported. <ul style="list-style-type: none"> • For a Multiple Active DA-MP configuration, the MP Leader always reports the Route List status • For an Active/Standby DA-MP configuration, the Active DA-MP reports the Route List status
Dynamic	Indicates whether or not the element was created dynamically (YES) or statically (NO). NO is assigned for all element instances, except for those created via Dynamic Peer Discovery.
Priority	Priority of each Route Group in the Route List.
Provisioned Capacity	Capacity assignment for each Route Group in the Route List.
Current Capacity	Current capacity available for each Route Group in the Route List.
Active/Standby	A Route Group can be: <ul style="list-style-type: none"> • Active: this is the Route Group that Diameter messages are actively being routed to • Standby: messages are not currently being routed to this Route Group, unless the Active Route Group is unavailable and Route Across Route Groups is enabled on the Route List • Unk: information on this Route Group is not present in the database
Status	Route List or Route Group status can be: <ul style="list-style-type: none"> • Available: the available capacity of the Route Group is greater than the Minimum Route Group Availability Weight • Degraded: the available capacity of the Route Group is greater than zero, but less than the Minimum Route Group Availability Weight • Unavailable: the Route Group available capacity is zero • Unk: status information is not available in the database
Time of Last Update	Time stamp that shows the last time the status information was updated.

Viewing Route List status

Use this task to view the current status of configured Route Lists.

Select **Diameter > Maintenance > Route Lists**.

The **Diameter > Maintenance > Route Lists** page appears.

Diameter Maintenance Route Groups

The **Diameter > Maintenance > Route Groups** page allows you to view the Provisioned Capacity and Available Capacity for Route Groups and to view information about Peer Nodes or Connections assigned to a Route Group.

You can perform these tasks on an Active System OAM (SOAM).

This information can be used to determine if changes need to be made to the Peer Node or Connection assignments in a Route Group in order to better facilitate Diameter message routing. Additionally, this information is useful for troubleshooting alarms.

On the **Diameter > Maintenance > Route Groups** page, you can perform the following actions:

- Filter the list of Route Groups to display only the desired Route Groups.
- Sort the list by **Route Group Name**, in ascending or descending order, by clicking the column heading. The default order is ascending ASCII order.
- Click the **+** in any entry in the **Peer Node/Connection** field to view information about the Peer Nodes or Connections in a Route Group.
- With an entry in the **Peer Node/Connection** field expanded, click the Peer Node or Connection Name to go to the maintenance page for the Peer Node or Connection.
- Prevent the page from automatically refreshing by clicking the **Pause updates** check box.

Diameter Route Group maintenance elements

[Table 47: Route Group Maintenance Elements](#) describes fields on the **Diameter > Maintenance Route Groups** page.

Table 47: Route Group Maintenance Elements

Field	Description
Route Group Name	Name of the Route Group.
Peer Node/Connection	Number and names of Peer Nodes or Connections in the Route Group.
MP Server Hostname	<p>Hostname of MP server from which status is reported.</p> <ul style="list-style-type: none"> • For a Multiple Active DA-MP configuration, the MP Leader always reports the Route Group status • For an Active/Standby DA-MP configuration, the Active DA-MP reports the Route Group status
Dynamic	Indicates whether or not the element was created dynamically (YES) or statically (NO). NO is assigned for all element instances, except for those created via Dynamic Peer Discovery.
Provisioned Capacity	<ul style="list-style-type: none"> • For a Peer Route Group, the sum total of the Provisioned Capacity of all the Peer Nodes in the Route Group. • For a Connection Route Group, the sum total of the Provisioned Capacity of all the Connections in the Route Group.
Provisioned Percent	The percentage of capacity assigned to each Peer Node/Connection compared to all Peer Nodes/Connections in the Route Group.
Available Capacity	<ul style="list-style-type: none"> • For a Peer Route Group, the sum total of the Available Capacity of all the Peer Nodes in the Route Group. • For a Connection Route Group, the sum total of Available Capacity of all the Connections in the Route Group.

Field	Description
Available Percent	The percentage of capacity the Peer Node/Connection currently has compared to the total Available Capacity of all Peer Nodes/Connections in the Route Group.
Peer Node/Connection Status	Peer Node/Connection Status can be: <ul style="list-style-type: none"> • Available: the Available Capacity is greater than the minimum capacity • Degraded: the Available Capacity is greater than zero, but less than the Provisioned Capacity • Unavailable: the Available Capacity is zero • Unk: status information is not available in the database
Time of Last Update	Time stamp that shows the last time the status information was updated.

Viewing Route Group status

Use this task to view the status of configured Route Groups.

Select **Diameter > Maintenance > Route Groups**.

The **Diameter > Maintenance > Route Groups** page appears.

Diameter Maintenance Peer Nodes

The **Diameter > Maintenance > Peer Nodes** page provides the operational status of Peer Node connections, including a reason for the status.

You can perform these tasks on an Active System OAM (SOAM).

On the **Diameter > Maintenance > Peer Nodes** page, you can perform the following actions:

- Filter the list of Peer Nodes to display only the desired Peer Nodes.
- Sort the list by a column, in ascending or descending order, by clicking the column heading (except **MP Server Hostname** and **Connection**). The default order is by **Peer Node Name** in ascending ASCII order.
- Click the + in any entry in the **Connection** field to view information about the Connections associated with the Peer Node.
- With an entry in the **Connection** field expanded, click the Connection Name to go to the maintenance page for the Connection.
- Prevent the page from automatically refreshing by clicking the **Pause updates** check box.

Diameter Peer Node maintenance elements

Table 48: Peer Nodes Maintenance Elements describes fields on the Peer Nodes maintenance page.

Table 48: Peer Nodes Maintenance Elements

Field	Description
Peer Node Name	Name of the Peer Node.
MP Server Hostname	<p>Hostname of MP server from which status is reported.</p> <p>For the Peer Node status:</p> <ul style="list-style-type: none"> • For a Multiple Active DA-MP configuration, the MP Leader always reports the Peer Node status • For an Active/Standby DA-MP configuration, the Active DA-MP reports the Peer Node status <p>For Connection status (when the Connection field is expanded):</p> <ul style="list-style-type: none"> • Fixed (non-IPFE) Connections are always reported by the DA-MP that hosts the Fixed Connection • Owned IPFE Connections are always reported by the DA-MP that hosts the established IPFE Connection • Unowned IPFE Connections (ones that have been configured, but are currently not assigned to a DA-MP by IPFE) are reported by the MP Leader
Dynamic	Indicates whether or not the element was created dynamically (YES) or statically (NO). NO is assigned for all element instances, except for those created via Dynamic Peer Discovery.
Operational Status	<p>Peer Node Operational Status can be:</p> <ul style="list-style-type: none"> • Available: at least one Peer Node connection is available for routing • Degraded: the Peer Node connection is not unavailable but it is not operating as expected. The Operational Reason field provides additional information on this status. • Unavailable: all connections for a Peer Node are unavailable. The Operational Reason field provides additional information on this status.
Operational Reason	Reason for the Peer Node Operational Status. Information is also available for each connection.
Connection	Number and names of connections associated with the Peer Node.
Time of Last Update	Time stamp that shows the last time the status information was updated.
Peer Node Group Name	A group of Peer Nodes that share common characteristics and attributes. This group is used by IPFE for Peer Node Group Aware connection distribution.
Transaction Configuration Set Name	Unique name of the Transaction Configuration Set.

Viewing Peer Node status

Use this task to view the current status of configured Peer Nodes.

Select **Diameter > Maintenance > Peer Nodes**.

The **Diameter > Maintenance > Peer Nodes** page appears.

Diameter Maintenance Connections

The **Diameter > Maintenance > Connections** page allows you to view information about existing connections, including the operational status of each connection.

You can perform these tasks on an Active System OAM (SOAM).

On the **Diameter > Maintenance > Connections** page, you can perform the following actions:

- Filter the list of Connections to display only the desired Connections.
- Sort the list by a column in ascending or descending order, by clicking the column heading. The default order is by **Connection Name** in ascending ASCII order.
- Click a Local Node to go the configuration page for the Local Node.
- Click a Peer Node to go to the maintenance page or the Peer Node.
- Click a Message Priority or Egress Message Throttling Configuration Set to go to the configuration page for the Configuration Set.
- Prevent the page from automatically refreshing by clicking the **Pause updates** check box.
- Enable connections.
- Disable connections.
- View statistics for an SCTP connection.
- Run diagnostics on a test connection.

For information about diagnostics reports, see [Viewing, Printing, and Saving Diagnostics Tool Reports](#).

Diameter Connection maintenance elements

[Table 49: Connections Maintenance Elements](#) describes fields on the Connections maintenance page.

Table 49: Connections Maintenance Elements

Field	Description
Connection Name	Name of the Connection
MP Server Hostname	Hostname of the MP server from which status is reported: <ul style="list-style-type: none"> • Fixed (non-IPFE) Connections are always reported by the DA-MP that hosts the Fixed Connection • Established IPFE Connections are always reported by the DA-MP that hosts the established IPFE Connection

Field	Description
	<ul style="list-style-type: none"> Non-Established IPFE Connections (ones that have been configured, but are currently not assigned to a DA-MP by IPFE) are reported by the MP Leader
Dynamic	Indicates whether or not the element was created dynamically (YES) or statically (NO). NO is assigned for all element instances, except for those created via Dynamic Peer Discovery.
Admin State	<p>A Connection's administrative state can be:</p> <ul style="list-style-type: none"> Enabled: the Connection is Enabled Disabled: the Connection is Disabled Unk: unknown; the state of the Connection is not available in the database
Connection Type	Indicates the connection type (Diameter or RADIUS).
Connection Mode	<p>Specifies the connection mode used for Peer discovery.</p> <p>The Connection can have one of the following Connection Modes:</p> <p>Initiator Only Indicates that all connections to discovered Peers are Initiator Only; the application attempts to initiate connection to these Peers.</p> <p>Initiator & Responder Indicates that all connections to discovered Peers are of the type Initiator & Responder; the application attempts to initiate connection to the discovered Peers as well as listen for connection attempts from these Peers.</p> <p>RADIUS Server Indicates that RCL can only receive RADIUS Request messages and send RADIUS Response messages of the Connection.</p> <p>RADIUS Client Indicates that RCL can only send RADIUS Request messages and receives RADIUS Response messages of the Connection.</p>
Operational Status	<p>A Connection's administrative state can be:</p> <ul style="list-style-type: none"> Available: the Connection is available for routing Degraded: the Connection is not unavailable but it is not operating as expected. The Operational Reason field provides additional information on this status. Unavailable: the Connection is unavailable. The Operational Reason field provides additional information on this status.
CPL	<p>The Connection Priority Level is the maximum of the following values:</p> <ul style="list-style-type: none"> Operational Status (0=available; 3=degraded; 99=unavailable) Remote Busy Congestion Level (0-3) Egress Transport Congestion Level (0-4) Egress Message Rate Congestion Level (0-3)

Field	Description
Operational Reason	Reason for the Operational Status. The following reasons can occur: <ul style="list-style-type: none"> • Disabled • Connecting • Listening • Abnormal • Disconnecting • Proving • Watchdog • Remote Busy Congestion • Egress Transport Congestion • Egress Message Rate Congestion • Normal • Peer with reduced IP set
Local Node	Local Node associated with the Connection
Local Port	Specifies the local port used for Peer discovery.
IPFE Initiator DAMP	The IPFE Initiator DA-MP for this connection.
Peer Node	Peer Node associated with the Connection
Remote IP Addresses	The IP address(es) of the Peer Node associated with the Connection
Remote Port	The Listen Port of the Peer Node associated with the Connection
Local Initiate Port	The Local Initiate Port associated with the Connection
Ingress Msgs Per Second	A 30-second running average of the Ingress messages processed by the Connection
Common Application IDs	A comma-separated list of Application IDs received in a Diameter CEA message, or a list of Application Names. The first 10 Application IDs received in the CEA are listed. Note: For local nodes, CEAs are sent in response to erroneous CERs.
Transport Congestion Abatement Timeout	The amount of time spent at Egress Transport Congestion Levels 3, 2, and 1 during Egress Transport Congestion Abatement
Remote Busy Usage	Indicates which Request messages can be forwarded on this Connection after receiving a DIAMETER_TOO_BUSY response from the Connection's Peer. Disabled The Connection is not considered to be BUSY after receiving a DIAMETER_TOO_BUSY response. All Request messages continue to be forwarded to (or rerouted to) this Connection. Enabled The Connection is considered to be BUSY after receiving a DIAMETER_TOO_BUSY response. No Request messages are forwarded to (or rerouted to) this Connection until the Remote Busy Abatement Timeout expires.

Field	Description
	Host Override The Connection is considered to be BUSY after receiving a DIAMETER_TOO_BUSY response. Only Request messages whose Destination-Host AVP value is the same as the Connection's Peer FQDN can be forwarded to (or rerouted to) this Connection until the Remote Busy Abatement Timeout expires.
Remote Busy Abatement Timeout	If Remote Busy Usage is Enabled or Host Override, this is the time period in seconds that the Connection will be considered BUSY from the last time a DIAMETER_TOO_BUSY response was received.
Message Priority Setting	Indicates the source of Message Priority for a Request message arriving on the Connection. Possible settings are: <ul style="list-style-type: none"> • None - use the Default Message Priority Configuration Set • Read from Request Message - read the Message Priority from the ingress Request • User Configured - Apply the user configured Message Priority Configuration Set
Message Priority Configuration Set	The Message Priority Configuration Set associated with the Connection
Egress Message Throttling Configuration Set	The Egress Message Throttling Configuration Set associated with the Connection
Egress Msgs Per Second	The most recent Egress Message Rate on the Connection
Test Mode	Indicates if this is a Test Connection
PDU's to Diagnose	For a test Connection currently undergoing diagnosis, this shows the number of PDUs yet to be diagnosed.
Time of Last Update	Time stamp that shows the last time the status information was updated

Viewing Connection status

Use this task to view the current status of configured connections.

Select **Diameter > Maintenance > Connections**.

The **Diameter > Maintenance > Connections** page appears.

Enabling Connections

Use the following steps to enable one or more connections.

1. Select **Diameter > Maintenance > Connections**.
The **Diameter > Maintenance > Connections** page appears.
2. Select 1 - 20 connections to enable.

To select multiple connections, press the CTRL key when selecting each connection. To select multiple contiguous connections, click the first connection you want, then press the SHIFT key and select the last connection you want. All the connections between are also selected.

3. Click **Enable**.
A confirmation box appears.
4. Click **OK**.
The selected connections are enabled.

If any of the selected connections no longer exist (they have been deleted by another user), an error message is displayed, but any selected connections that do exist are enabled.

Enabling All Connections

Use the following steps to enable all connections that are displayed as result of the application of a filter. If a filter is applied, then all connections that meet the filter requirements and that are currently disabled will be enabled. If no filter is applied, then all currently disabled connections will be enabled.

1. Select **Diameter > Maintenance > Connections**.
The **Diameter > Maintenance > Connections** page appears.
2. Optionally, click **Filter** and add up to four filters to limit the number of connections displayed.
Click **Go** to apply the filter.
3. Click **Enable All**.
A confirmation box appears.
4. Click **OK**.
The connections are enabled.

If any of the selected connections no longer exist (they have been deleted by another user), an error message is displayed, but any selected connections that do exist are enabled.

Disabling Connections

Use the following steps to disable one or more connections.

1. Select **Diameter > Maintenance > Connections**.
The **Diameter > Maintenance > Connections** page appears.
2. Select 1 - 20 connections to disable.
To select multiple connections, press the CTRL key when selecting each connection. To select multiple contiguous connections, click the first connection you want, then press the SHIFT key and select the last connection you want. All the connections between are also selected.
3. Click **Disable**.
A confirmation box appears.
4. Click **OK**.
The selected connections are disabled.

If any of the selected connections no longer exist (they have been deleted by another user), an error message is displayed, but any selected connections that do exist are disabled.

Disabling All Connections

Use the following steps to disable all connections that are displayed as result of the application of a filter. If a filter is applied, then all connections that meet the filter requirements and that are currently enabled will be disabled. If no filter is applied, then all currently enabled connections will be disabled.

1. Select **Diameter > Maintenance > Connections**.
The **Diameter > Maintenance > Connections** page appears.
2. Optionally, click **Filter** and add up to four filters to limit the number of connections displayed.
Click **Go** to apply the filter.
3. Click **Disable All**.
A confirmation box appears.
4. Click **OK**.
The connections are disabled.

If any of the selected connections no longer exist (they have been deleted by another user), an error message is displayed, but any selected connections that do exist are disabled.

Viewing statistics for an SCTP connection

Use the following steps to view statistics for an SCTP connection.

1. Select **Diameter > Maintenance > Connections**.
The **Diameter > Maintenance > Connections** page appears.
2. Select an SCTP connection that has an Operational Status of Available or Degraded.
3. Click **SCTP STATISTICS**.
The **Diameter > Maintenance > Connections > SCTP Statistics** page appears.

Connections SCTP Statistics

The **Diameter > Maintenance > Connections > SCTP Statistics** page allows you to view statistics about paths within an SCTP connection.

Each line on the **Diameter > Maintenance > Connections > SCTP Statistics** page represents a path within an SCTP connection.

On the **Diameter > Maintenance > Connections > SCTP Statistics** page, you can do the following actions:

- Filter the list of paths to display only the desired paths.
- Get information about the SCTP connection by clicking **Info**.
- Sort the list by **IP Address**, in ascending or descending order, by clicking the column heading. The default order is ascending ASCII order.
- Refresh the statistics by clicking **Update**.

Diameter Connections SCTP Statistics elements

[Table 50: Connections SCTP Statistics Elements](#) describes fields on the **Diameter > Maintenance > Connections > SCTP Statistics** page.

Table 50: Connections SCTP Statistics Elements

Field	Description
Duplicate TSNs Received	A duplicate TSNs received counter on a per SCTP connection basis.
Gap Acknowledgement Block Received	An acknowledgment blocks received counter on a per SCTP connection basis.
Retransmit Data Chunks Sent	A retransmit data chunks sent counter on a per SCTP connection basis.
Total Data Chunks Sent	A total data chunks sent counter on a per SCTP connection basis.
IP Address	The Peer Remote IP Address associated with the path
State	Indicates whether the path is active or inactive
Congestion Window (cwnd)	The maximum amount of data, in bytes, that can be sent before an acknowledgment must be received
Smoothed Round Trip Time (srtt) (ms)	The round-trip time, in milliseconds, associated with the path, adjusted to remove sample-to-sample fluctuations
Retr. Timeout (rto) (ms)	Retransmission timeout; the amount of time, in milliseconds, to wait for an acknowledgment before declaring a transmission error
Path MTU (pmtu)	Maximum transmission unit; the maximum data unit size, in bytes, that can be sent on the path without fragmentation

Starting Diagnosis on a Test Connection

Use the following steps to start diagnosis on a test connection.

Note: This task is used primarily in lab environments to validate mediation rules, such as checking and debugging ART, PRT, and mediation flows for request messages.

In practice, a test request message is put on a test connection, and the user observes DSR processing in response to this message. The resulting report can be viewed on the GUI for analysis. The following rules apply to this task:

- Reroute is not supported
 - Error Answers are not generated
 - If an Answer is received, it is discarded; it is not routed to the originator
1. Select **Diameter > Maintenance > Connections**.
The **Diameter > Maintenance > Connections** page appears.
 2. Select a single connection with the following conditions:
 - **Admin State** is Enabled
 - **Test Mode** is YES.
 - **PDU's to Diagnose** is 0
 3. Click **Diagnose Start**.
A confirmation box appears.
 4. Click **OK**.

The selected test connection is under diagnosis. The PDUs to Diagnose value is set to the maximum diagnose PDU count.

If the selected connection no longer exists (it was deleted by another user), an error message is displayed and the **Diameter > Maintenance > Connections** page is refreshed.

Ending Diagnosis on a Test Connection

Use the following steps to end diagnosis on a test connection.

1. Select **Diameter > Maintenance > Connections**.
The **Diameter > Maintenance > Connections** page appears.
2. Select a single connection with the following conditions:
 - **Admin State** is Enabled
 - **Test Mode** is YES.
 - **PDUs to Diagnose** is greater than 0.
3. Click **Diagnose End**.
A confirmation box appears.
4. Click **OK**.
Diagnosis on the selected test connection is stopped. The PDUs to Diagnose value is set to 0.

If the selected connection no longer exists (it was deleted by another user), an error message is displayed and the **Diameter > Maintenance > Connections** page is refreshed.

Diameter Maintenance Egress Throttle Groups

Egress Throttle Groups are used to perform 2 functions: Rate Limiting and Pending Transaction Limiting. Each of the functions is independent of the other and can be optionally configured and controlled separately.

You can perform these tasks on an Active System OAM (SOAM).

Due to Egress Throttle Lists functionality, there is an additional maintenance parameter for Egress Throttle Groups, Control Scope. If the Egress Throttle Group does not belong to an Egress Throttle List, its Control Scope is ETG, which means that egress throttling is controlled by the ETG's configuration data. If the Egress Throttle Group is associated with an Egress Throttle List, its control scope can either be ETL, which means that egress throttling is controlled by the configuration data for the ETL that contains the ETG, or ETG, where egress throttling is controlled by the configuration data for the ETG. Under normal conditions the expected control scope for an ETG contained in an ETL would be ETL. A control scope of ETG for an ETG contained by an ETL can be used for maintenance transitions, such as when the ETG is being added or removed from the ETL.

Each function has an individual Control Scope State, as shown in [Table 51: Egress Throttle Groups Control Scope States](#).

Table 51: Egress Throttle Groups Control Scope States

Admin State	Description
ETL	Egress throttling for Rate Limiting and Pending Transaction Limiting is being controlled by the ETL's configuration data.
ETG	Egress throttling for Rate Limiting and Pending Transaction Limiting is being controlled by the ETG's configuration data.

Each function has an individual Administration State (Enable/Disable) and Operational Status, as shown in [Table 52: Egress Throttle Groups Admin States](#).

Table 52: Egress Throttle Groups Admin States

Admin State	Description
Enable	ETG status monitoring is enabled for the function.
Disable	ETG status monitoring is disabled for the function. All monitoring is stopped in this state and alarms are cleared.

The Egress Throttle Group maintenance status is displayed on the **Diameter > Maintenance > Egress Throttle Groups** GUI page. Egress Throttle Groups use the Leader sourcing method for reporting of maintenance status. The Leader sourcing method is used because each DA-MP will have identical status data; only the DA-MP Leader will report the maintenance status to the GUI. [Table 53: ETG Operational Status](#) shows the ETG operational status.

Table 53: ETG Operational Status

ETG Operational Status	Description
Available	ETG monitoring is active and Request throttling is not occurring for this ETG.
Degraded	ETG monitoring is active and Request throttling is occurring for this ETG. Some Requests may be getting throttled based on their Priority
Inactive	ETG monitoring is inactive and Request Throttling is not occurring for this ETG. The Operational Reason indicates why this ETG is Inactive. When Operational Reason is Disabled the ETG is Inactive due to maintenance actions. When the Operational Reason is SMS Service Degraded or No DA-MP Leader the ETG is Inactive due to a fault condition.

If either Rate Limiting or Pending Transaction Limiting Operational Status is Degraded, then the Diameter Routing Function will throttle the Request messages according to highest severity. For example, if Rate Limiting Operational Status is Congestion Level 1 and Pending Transaction Limiting Operational Status is Congestion Level 2, then the Diameter Routing Function will throttle Request messages according to Congestion Level 2 (all Request messages with Priority 0 or 1 will be throttled). As shown in [Table 54: ETG Operational Reason](#).

Table 54: ETG Operational Reason

ETG Operational Reason	Description
Disabled	ETG is Disabled due to maintenance actions.
Normal	No Requests are getting throttled for this ETG for the function.
Congestion Level 1	Request throttling is happening for Requests with Priority 0.
Congestion Level 2	Request throttling is happening for Requests with Priority 0 and 1.
Congestion Level 3	Request throttling is happening for Requests with Priority 0, 1, and 1.
SMS Service Degraded	ETG monitoring is Inactive due to "Degraded" status reported to the Diameter Routing Function.
No DA-MP Leader	ETG Monitoring is Inactive due to HA reporting No DA-MP Leader condition to the Diameter Routing Function.

The **Diameter > Maintenance > Egress Throttle Groups** page provides the Operational Status of the Egress Throttle Groups Rate Limiting and Pending Transactions Limiting functions, including an Operational Reason for the status.

Egress Throttle Groups maintenance fields are described in [Diameter Egress Throttle Groups maintenance elements](#)

If the column data is not present in the database, the columns for the Egress Throttle Group Name are displayed as **Unk**.

On the **Diameter > Maintenance > Egress Throttle Groups** page, you can perform the following actions:

- Filter the list of Egress Throttle Groups to display only the Egress Throttle Groups.
- Sort the list by a column, in ascending or descending order, by clicking the column heading. The default order is by **Egress Throttle Groups** in ascending ASCII order.
- Select one or more (up to 20) Egress Throttle Groups records at a time.
- Enable Rate Limiting for up to 20 selected **Egress Throttle Groups**.
- Disable Rate Limiting for up to 20 selected **Egress Throttle Groups**.
- Enable Pending Transaction Limiting for up to 20 selected **Egress Throttle Groups**.
- Disable Pending Transactions Limiting for up to 20 selected **Egress Throttle Groups**.
- Prevent the page from automatically refreshing every 10 seconds, by clicking the **Pause updates** check box.

Diameter Egress Throttle Groups maintenance elements

[Table 55: Egress Throttle Groups Maintenance Elements](#) describes fields on the Egress Throttle Groups maintenance page.

Table 55: Egress Throttle Groups Maintenance Elements

Field	Description
Egress Throttle Group Name	Name of the Egress Throttle Group.
Egress Throttle List Name	Name of optional Egress Throttle List that includes this Egress Throttle Group.
Egress Throttle Control Scope	Type of Egress Throttle Control Scope, either ETL for NOAM managed egress throttling or ETG for SOAM managed egress throttling
Rate Limiting Admin State	Rate Limiting Admin State can be Enabled or Disabled.
Rate Limiting Operational Status	Rate Limiting Operational Status can be: <ul style="list-style-type: none"> • Available: at least one Egress Throttle Groups peer or connection is available. • Degraded: the Egress Throttle Groups peer or connection is not unavailable but it is not operating as expected. The Rate Limiting Operational Reason field provides additional information on this status. • Inactive: all connections for an Egress Throttle Group are unavailable. The Rate Limiting Operational Reason field provides additional information on this status. • Unk: data is not available in the database.
Rate Limiting Operational Reason	Rate Limiting Operational Reason as corresponding to the Rate Limiting Operational Status: <ul style="list-style-type: none"> • Available - Normal • Degraded - Congestion Level 1, Congestion Level 2, Congestion Level 3 • Inactive - SMS Service Degraded, No DA-MP Leader, Disabled • Unk - Unk <p>The cell background color associated with value of Pending Transaction Limiting Operational Reason is as follows:</p> <ul style="list-style-type: none"> • Disabled - normal/no special coloring • Normal - normal/no special coloring • SMS Service Degraded - red • No DA-MP Leader - red • Unk - red • Congestion Level 1 - yellow • Congestion Level 2 - yellow • Congestion Level 3 - yellow
ETG Egress Request Rate	The egress request rate to the Peers and Connections that are members of the Egress Throttle Group.
ETL Egress Request Rate	The egress request rate to the Peers and Connections that are members of the ETL's component ETGs.

Field	Description
Pending Transaction Limiting Admin State	Pending Transaction Limiting Admin State can be Enabled or Disabled.
Pending Transaction Limiting Operational Status	<p>Pending Transaction Limiting Operational Status can be:</p> <ul style="list-style-type: none"> • Available: at least one Egress Throttle Groups peer or connection is available. • Degraded: the Egress Throttle Groups peer or connection is not unavailable but it is not operating as expected. The Pending Transaction Limiting Operational Reason field provides additional information on this status. • Inactive: all connections for an Egress Throttle Group are unavailable. The Pending Transaction Limiting Operational Reason field provides additional information on this status. • Unk: data is not available in the database.
Pending Transaction Limiting Operational Reason	<p>Pending Transaction Limiting Reason as corresponding to the Pending Transaction Limiting Operational Status:</p> <ul style="list-style-type: none"> • Available - Normal • Degraded - Congestion Level 1, Congestion Level 2, Congestion Level 3 • Inactive - SMS Service Degraded, No DA-MP Leader, Disabled • Unk - Unk <p>The cell background color associated with value of Pending Transaction Limiting Operational Reason is as follows:</p> <ul style="list-style-type: none"> • Disabled - normal/no special coloring • Normal - normal/no special coloring • SMS Service Degraded - red • No DA-MP Leader - red • Unk - red • Congestion Level 1 - yellow • Congestion Level 2 - yellow • Congestion Level 3 - yellow
Number of ETG Pending Transactions	The combined number of ETG Pending Transactions for the Peers and Connections of an ETG.
Number of ETL Pending Transactions	The combined number of Pending Transactions for the Peers and Connections of the ETL's ETGs.
Number of Active SMS Connections/Number of Required SDS Connections	The number of active SMS connections between the signaling routers with ETGs in the ETL/The number of required SMS connections between diameter signaling routers with ETGs in the ETL.
Time of Last Update	Displayed as yyyy-month name-date hr:min:sec UTC.

Viewing Egress Throttle Groups status

Use this task to view the current status of configured Egress Throttle Groups.

Select **Diameter > Maintenance > Egress Throttle Groups** .

The **Diameter > Maintenance > Egress Throttle Groups** page appears.

Enabling Egress Throttle Groups Rate Limiting

Use the following procedure to Enable Egress Throttle Groups Rate Limiting.

The Egress Throttle Groups Rate Limiting Admin State of Egress Throttle Groups can be updated irrespective of the Operational Status of the associated Peer Node Connections.

1. Select Diameter > Maintenance > Egress Throttle Groups.

The **Diameter > Maintenance > Egress Throttle Groups** page appears.

2. Select at least 1, but no more than 20 Egress Throttle Groups to Disable.

To select multiple Egress Throttle Groups, press and hold the CTRL key when selecting each Egress Throttle Group. To select multiple contiguous Egress Throttle Groups, click the first Egress Throttle Group to be selected, then press the SHIFT key and select the last Egress Throttle Group to be selected. All Egress Throttle Groups between are also selected.

3. Click Enable Rate Limiting.

a) A confirmation box appears if between 1 and 20 Egress Throttle Group Names are selected.

Click **OK** in the confirmation box to Enable the selected Egress Throttle Group Names.

Click **Cancel** in the confirmation box to cancel the Enable action. The Admin State of the selected Egress Throttle Groups remains unchanged.

If **OK** is clicked and any of the following conditions exist, an error message appears:

- Any of the selected Egress Throttle Groups do not exist in the database.
- Any of the selected Egress Throttle Groups do not have Egress Throttle Groups Rate Limiting configured.

b) An Alert Box is displayed if more than 20 Egress Throttle Group Names are selected.

Disabling Egress Throttle Groups Rate Limiting

Use the following steps to Disable Egress Throttle Groups Rate Limiting.

The Egress Throttle Groups Rate Limiting Admin State of Egress Throttle Groups can be updated irrespective of the Operational Status of the associated Peer Node Connections.

1. Select Diameter > Maintenance > Egress Throttle Groups.

The **Diameter > Maintenance > Egress Throttle Groups** page appears.

2. Select at least 1, but no more than 20 Egress Throttle Groups to Disable.

To select multiple Egress Throttle Groups, press and hold the CTRL key when selecting each Egress Throttle Group. To select multiple contiguous Egress Throttle Groups, click the first Egress Throttle Group to be selected, then press the SHIFT key and select the last Egress Throttle Group to be selected. All Egress Throttle Groups between are also selected.

3. Click Disable Rate Limiting.

- a) A confirmation box appears if between 1 and 20 Egress Throttle Groups are selected.
Click **OK** in the confirmation box to Disable the selected Egress Throttle Groups.
Click **Cancel** in the confirmation box to cancel the Disable action. The Admin State of the selected Egress Throttle Groups remains unchanged.
If **OK** is clicked and any of the following conditions exist, an error message appears:
 - Any of the selected Egress Throttle Groups do not exist in the database.
 - Any of the selected Egress Throttle Groups do not have the Egress Throttling Groups Rate Limiting configured.
- b) An Alert Box is displayed if more than 20 Egress Throttle Groups are selected.

Enabling Egress Throttle Groups Pending Transaction Limiting

Use the following steps to Enable Egress Throttle Groups Pending Transaction Limiting.

The Egress Throttle Groups Pending Transaction Limiting Admin State of Egress Throttle Groups can be updated irrespective of the Operational Status of the associated Peer Node Connections.

1. Select **Diameter > Maintenance > Egress Throttle Groups**.
The **Diameter > Maintenance > Egress Throttle Groups** page appears.
2. Select at least 1, but no more than 20 Egress Throttle Groups to Disable.
To select multiple Egress Throttle Groups, press and hold the CTRL key when selecting each Egress Throttle Group. To select multiple contiguous Egress Throttle Groups, click the first Egress Throttle Group to be selected, then press the SHIFT key and select the last Egress Throttle Group to be selected. All Egress Throttle Groups between are also selected.
3. Click **Enable Pending Transaction Limiting**.
 - a) A confirmation box appears if between 1 and 20 Egress Throttle Group Names are selected.
Click **OK** in the confirmation box to Enable the selected Egress Throttle Group Names.
Click **Cancel** in the confirmation box to cancel the Enable action. The Admin State of the selected Egress Throttle Groups remains unchanged.
If **OK** is clicked and any of the following conditions exist, an error message appears:
 - Any of the selected Egress Throttle Groups do not exist in the database.
 - Any of the selected Egress Throttle Groups do not have Egress Throttling Groups Pending Transaction Limiting configured.
 - b) An Alert Box is displayed if more than 20 Egress Throttle Groups are selected.

Disabling Egress Throttle Groups Pending Transaction Limiting

Use the following steps to Disable Egress Throttle Groups Pending Transaction Limiting.

The Egress Throttle Groups Pending Transaction Limiting Admin State of Egress Throttle Groups can be updated irrespective of the Operational Status of the associated Peer Node Connections.

1. Select **Diameter > Maintenance > Egress Throttle Groups**.
The **Diameter > Maintenance > Egress Throttle Groups** page appears.
2. Select at least 1, but no more than 20 Egress Throttle Groups to Disable.
To select multiple Egress Throttle Groups, press and hold the CTRL key when selecting each Egress Throttle Group. To select multiple contiguous Egress Throttle Groups, click the first Egress Throttle

Group to be selected, then press the SHIFT key and select the last Egress Throttle Group to be selected. All Egress Throttle Groups between are also selected.

3. Click **Disable Pending Transaction Limiting**.

- a) A confirmation box appears if between 1 and 20 Egress Throttle Groups are selected. Click **OK** in the confirmation box to Disable the selected Egress Throttle Groups. Click **Cancel** in the confirmation box to cancel the Disable action. The Admin State of the selected Egress Throttle Groups remains unchanged. If **OK** is clicked and any of the following conditions exist, an error message appears:
 - Any of the selected Egress Throttle Groups do not exist in the database.
 - Any of the selected Egress Throttle Groups do not have the Egress Throttling Pending Transaction Limiting configured.
- b) An Alert Box is displayed if more than 20 Egress Throttle Groups are selected.

Diameter Maintenance Applications

The **Diameter > Maintenance > Applications** page allows you to view state and congestion information about existing diameter applications and can enable and disable diameter applications.

You can perform these tasks on an Active System OAM (SOAM).

Note: All applications can co-exist on the same system, and all applications can run on the same Diameter agents. Application limitations can exist, and certain application combinations are not supported. See *DSR Software Installation and Configuration Procedure* for more information.

If the MAP-Diameter InterWorking Function (IWF) is activated, you can view and configure items in the Map Internetworking folder. After activation, all selectable MAP-Diameter IWF related menu items are present on the SOAM and NOAM GUI, which allows full MAP-Diameter IWF configuration and provisioning. By default, MAP Interworking is not activated.

On the **Diameter > Maintenance > Applications** page, you can perform the following actions:

- Filter the list of Applications to display only the desired Applications.
- Sort the list by column, in ascending or descending order, by clicking the column heading. The default order is by **Application Name** in ascending ASCII order.
- Change the Admin State of a selected application to Enabled or Disabled on a selected MP server. See [Enabling Applications](#) and [Disabling Applications](#).
- Prevent the page from automatically refreshing by clicking the **Pause updates** check box.
- Enable and disable the DM-IWF and MD-IWF applications.

See *MAP-Diameter Interworking Function User's Guide* for additional information.

Diameter Applications maintenance elements

[Table 56: Applications Maintenance Elements](#) describes fields on the Applications maintenance page.

Table 56: Applications Maintenance Elements

Field	Description
Application Name	Name of the application
MP Server Hostname	Hostname of the Message Processorserver from which status is reported
Admin State	Admin State of the application (Enabled, Disabled). The Admin State persists over application restart and server reboot.
Operational Status	Operational Status of the application (Unavailable, Available, or Degraded)
Operational Reason	Operational Reason that is filled in by the application and extracted from the database
Congestion Level	Congestion Level of the application (Normal, CL1, CL2, CL3)
Time of Last Update	Time stamp that shows when the application changed to the status shown in Operational State
If the run-time data for Operational Status, Operational Reason, Congestion Level, and Time of Last Status change is not present in the database, the data is displayed as Unknown.	

Viewing Application status

Use this task to view the current status of configured applications.

Select **Diameter > Maintenance > Applications**.

The **Diameter > Maintenance > Applications** page appears.

Enabling Applications

Use this task to enable one or more applications.

Applications are enabled only on the MP server shown in the rows you select.

1. Select **Diameter > Maintenance > Applications**.

The **Diameter > Maintenance > Applications** page appears.

2. Select one or more applications to enable.

To select multiple applications, press the CTRL key when selecting each application. To select multiple contiguous applications, click the first application you want, then press the SHIFT key and select the last application you want. All the applications between are also selected.

3. Click **Enable**.

A popup window appears.

4. Click

- **OK** to enable the selected applications and bring the applications to the Available Operational State.
- **Cancel** to return to the **Diameter > Maintenance > Applications** page without enabling the applications.

If **OK** is clicked and an application no longer exists in the system (it was deleted by another user), an error message is displayed and the **Diameter > Maintenance > Applications** page is refreshed.

Disabling Applications

Use this task to disable one or more applications.

Applications are disabled only on the MP servers shown in the rows you select.

1. Select **Diameter > Maintenance > Applications**.

The **Diameter > Maintenance > Applications** page appears.

2. Select one or more applications to disable.

To select multiple applications, press the CTRL key when selecting each application. To select multiple contiguous applications, click the first application you want, then press the SHIFT key and select the last application you want. All the applications between are also selected.

3. Click **Disable**.

A confirmation box appears.

4. Click

- **OK** to disable the selected applications and bring the applications to the Unavailable Operational State.
- **Cancel** to return to the **Diameter > Maintenance > Applications** page without disabling the applications.

If **OK** is clicked and an application no longer exists in the system (it was deleted by another user), an error message is displayed and the **Diameter > Maintenance > Applications** page is refreshed.

Diameter Maintenance DA-MPs

The **Diameter > Maintenance > DA-MPs** page allows you to view state and congestion information about Diameter Agent Message Processors.

On the **Diameter > Maintenance > DA-MPs** page, you can perform the following actions:

- Click the **Peer DA-MP Status** tab to view peer status information for the DA-MPs.
- Click the **DA-MP Connectivity** tab to view information about connections on the DA-MPs.
- Click the tab for an individual DA-MP to see DA-MP and connection status from the point-of-view of that DA-MP.

If there are more tabs than fit on one page, click the left and right arrow buttons to scroll through the tabs, or click the down arrow button to select a specific tab from a menu.

- Prevent the page from automatically refreshing by clicking the **Pause updates** check box.

For detailed information about the fields displayed on the **Diameter > Maintenance > DA-MPs** page, see [Diameter DA-MPs maintenance elements](#).

For information about MP profiles, see *Diameter Common User's Guide*.

Diameter DA-MPs maintenance elements

[Table 57: DA-MPs Maintenance Elements](#) describes fields on the DA-MPs maintenance page.

Table 57: DA-MPs Maintenance Elements

Field	Description
Peer DA-MP Status Tab	
MP ID	The numeric identifier of the reporting DA-MP server
MP Server Hostname	The hostname of the reporting DA-MP server
# Peer MPs Available	The number of peer DA-MPs whose status is available
# Peer MPs Degraded	The number of peer DA-MPs whose status is degraded
# Peer MPs Unavailable	The number of peer DA-MPs whose status is unavailable
MP Leader	Indicates whether a DA-MP reports itself as MP Leader. The MP Leader provides status information to the OAM for Route Lists, Route Groups, and Peer Nodes, which are resources whose scope is beyond a single DA-MP.
Note: If a configured DA-MP is not alive, the above fields will display Unk	
DA-MP Connectivity Tab	
MP ID	The numeric identifier of the reporting DA-MP server
MP Server Hostname	The hostname of the reporting DA-MP server
# Fixed Connections Configured (Max)	The number of configured Connections whose Primary IP Address is one of the fixed IP addresses assigned to the DA-MP. (Max) is the maximum number of connections the DA-MP can have configured at one time.
# Fixed Connections Established	The number of Connections whose operation status is available and whose Primary IP Address is one of the fixed IP addresses assigned to the DA-MP.
# IPFE Connections Established	The number of IPFE Connections owned by the DA-MP whose operation status is available.
# Total Connections Established (Max)	The total of Fixed and IPFE Connections established.
Current Total Connection Max Ingress MPS	The sum of the Maximum Ingress MPS settings for all fixed and IPFE connections currently established on the DA-MP.
Current Total Connection Reserved Ingress MPS (Max)	The sum of the Reserved Ingress MPS settings for all fixed and IPFE connections currently established on the DA-MP. (Max) is the Engineered Ingress Message Rate value from the MP Profile associated with the DA-MP, scaled by the value of the IPFE Connection Reserved Ingress MPS Scaling system option.
Note: If a configured DA-MP is not alive, the above fields will display Unk	
<MP Server Hostname> Tabs	
The <MP Server Hostname> tabs show the status of each DA-MP peer as reported by the DA-MP whose hostname appears on the tab.	

Field	Description
MP ID	The numeric identifier of the peer DA-MP
MP Server Hostname	The hostname of the peer DA-MP server
Status	Peer DA-MP status. Possible settings are: <ul style="list-style-type: none"> • Available - CPL=0 • Degraded - CPL=1,2,3 • Unavailable - CPL = 99
CPL	Connection Priority Level (0,1, 2, 3, 99) of the configured peer DA-MP. This overall value takes into account the following status: <ul style="list-style-type: none"> • Operational Status of the ComAgent connection between the reporting DA-MP and the peer DA-MP • Congestion level of the peer DA-MP • Status of the process running on the peer DA-MP
CPL Reason	Reason for CPL setting. Possible settings are: <ul style="list-style-type: none"> • Available - There is no MP-level impairment on the peer DA-MP • MP Congestion - Indicates peer DA-MP is in congestion (CL1, CL2, or CL3) • Inter-MP Connection Unavailable - The ComAgent connection between the reporting DA-MP and the peer DA-MP has an Operation Status of Unavailable. • Process Not Running - The process is not running on the peer DA-MP.

Viewing DA-MP status

Use this task to view the current status of configured Diameter Agent Message Processors.

Select **Diameter > Maintenance > DA-MPs**.

The **Diameter > Maintenance > DA-MPs** page appears.

Diameter Maintenance Peer Discovery

Peer Discovery (also known as Dynamic Peer Discovery [DPD]) allows an application to discover remote hosts within user-defined Realms and configures all required GUI elements for successful routing of diameter traffic between the signalling router and those remote hosts. This configuration is dynamic, and no user input is required at the time the routing configuration elements are created.

The **Diameter > Maintenance > Peer Discovery** page allows you to view Peer Discovery information.

You can perform these tasks on an Active System OAM (SOAM).

On the **Diameter > Maintenance > Peer Discovery** page, you can perform the following actions:

- Filter the list of Realm Names to display only the desired names.

- Sort the list by column, in ascending or descending order, by clicking the column heading. The default order is by **Realm Name** in ascending ASCII order.
- Prevent the page from automatically refreshing by clicking the **Pause updates** check box.
- Enable and disable Peer Discovery.
- Refresh and Extend Peer Discovery.
- Refresh the GUI page.

Diameter Peer Discovery maintenance elements

Table 58: Peer Discovery Maintenance Elements describes fields on the Peer Discovery maintenance page.

Table 58: Peer Discovery Maintenance Elements

Field	Description
Realm Name	Name of the Realm assigned to the Discovery Attribute instance. Note: Any given Realm can only be configured for a single Mode (Initiator Only or Initiator & Responder), so each configured Realm name should appear just once in the list on the Peer Discovery Maintenance screen.
Mode	The connection mode used for each Discovery Attribute instance.
Expires	The date and time (in the locally-configured time zone) at which the Realm discovery expires, for any Realm whose Operational Status is Discovered or Expired; or the string "---" for any Realm whose Operational Status is anything other than Discovered or Expired.
Admin State	The current administrative state for each configured Discovery Attributes instance.
Operational Status	The current operational status for each configured Discovery Attributes instance.
Operational Reason	The current operational reason string for each configured Discovery Attributes instance
Configured Peers	The current number of Peer Nodes that are part of the DSR configuration due to the dynamic peer discovery for the Realm.
Configured Connections	The current number of Connections that are part of the DSR configuration due to the dynamic peer discovery for the Realm.
Application Id	The number of Application IDs, from the Discovery Attributes instance configuration, for which at least one Peer Node has been successfully identified.
Route List	Displays a ~ in the field corresponding to the parent Realm row. Note: For every Application ID for which at least one Peer Node is configured, a single Route List will be listed. But the same Route List can be associated with more than one Application ID, if the same set of Peer Nodes supports multiple Application IDs.

Viewing Peer Discovery status

Use this task to view the current status of each Discovery Attributes instance.

Select **Diameter > Maintenance > Peer Discovery**.

The **Diameter > Maintenance > Peer Discovery** page appears.

Enabling Peer Discovery

Use this task to enable one or more Peer Discovery instances.

1. Select **Diameter > Maintenance > Peer Discovery**.

The **Diameter > Maintenance > Peer Discovery** page appears.

2. Select an instance to enable.

To select multiple instances, press the CTRL key when selecting each instance. To select multiple contiguous instances, click the first instance you want, then press the SHIFT key and select the last instance you want. All the instances between are also selected.

3. Click **Enable**.

A popup window appears.

4. Click

- **OK** to enable the selected instances.
- **Cancel** to return to the **Diameter > Maintenance > Peer Discovery** page without enabling the applications.

If **OK** is clicked and an instance no longer exists in the system (it was deleted by another user), an error message is displayed and the **Diameter > Maintenance > Peer Discovery** page is refreshed.

Disabling Peer Discovery

Use this task to disable one or more Peer Discovery instances.

1. Select **Diameter > Maintenance > Peer Discovery**.

The **Diameter > Maintenance > Peer Discovery** page appears.

2. Select a Peer Discovery instance to disable.

To select multiple instances, press the CTRL key when selecting each instance. To select multiple contiguous instances, click the first instance you want, then press the SHIFT key and select the last instance you want. All the instances between are also selected.

3. Click **Disable**.

A confirmation box appears.

4. Click

- **OK** to disable the selected instances.
- **Cancel** to return to the **Diameter > Maintenance > Peer Discovery** page without disabling the applications.

If **OK** is clicked and an instance no longer exists in the system (it was deleted by another user), an error message is displayed and the **Diameter > Maintenance > Peer Discovery** page is refreshed.

Refreshing Peer Discovery

Use this task to refresh Peer Discovery instances.

1. Select **Diameter > Maintenance > Peer Discovery**.
The **Diameter > Maintenance > Peer Discovery** page appears.
 2. Select a Peer Discovery instance to refresh.
To select multiple instances, press the CTRL key when selecting each instance. To select multiple contiguous instances, click the first instance you want, then press the SHIFT key and select the last instance you want. All the instances between are also selected.
 3. Click **Refresh**.
A confirmation box appears.
 4. Click
 - **OK** to refresh (begin a new discovery sequence) the selected instances.
Note: After the software begins the new discovery sequence, the Admin State will transition from Rediscover to Enabled. You might or might not see the Rediscover state on the **DiameterMaintenancePeer Discovery** page, depending on how long the transition takes and where it occurs within the screen refresh cycle.
 - **Cancel** to return to the **Diameter > Maintenance > Peer Discovery** page without refreshing the Peer Discovery instances.
- If **OK** is clicked and an instance no longer exists in the system (it was deleted by another user), an error message is displayed and the **Diameter > Maintenance > Peer Discovery** page is refreshed.

Extending Peer Discovery

Use this task to extend Peer Discovery instances.

1. Select **Diameter > Maintenance > Peer Discovery**.
The **Diameter > Maintenance > Peer Discovery** page appears.
 2. Select a Peer Discovery instance to extend.
To select multiple instances, press the CTRL key when selecting each instance. To select multiple contiguous instances, click the first instance you want, then press the SHIFT key and select the last instance you want. All the instances between are also selected.
 3. Click **Extend**.
A confirmation box appears.
 4. Click
 - **OK** to extend a new discovery sequence for the selected instances (associated with an expired Realm). This adds one week to the Realm's expiration time.
 - **Cancel** to return to the **Diameter > Maintenance > Peer Discovery** page without extending the Peer Discovery instances.
- If **OK** is clicked and an instance no longer exists in the system (it was deleted by another user), an error message is displayed and the **Diameter > Maintenance > Peer Discovery** page is refreshed.
- Note:** Configured Discovery Attributes instances cannot be edited unless they are administratively disabled.

Diameter Maintenance Traffic Throttle Points

A TTP has two administrative states that let you enable/disable TTP throttling. The Throttling Admin State is used to disable all throttling (both static and dynamic). When enabled, it automatically enables Static ETR throttling and might or might not perform Dynamic ETR throttling/DOIC as that is determined by the TTP's Dynamic Throttling Admin State.

Note: The TTP's Dynamic Throttling Admin State is not used to determine the TTP's Operational Status value.

The **Diameter > Maintenance > Traffic Throttle Points** page allows you to view information about and change the administrative state of TTP.

You can perform these tasks on an Active System OAM (SOAM).

You can perform the following actions for Traffic Throttle Points:

- Filter the list of Traffic Throttle Points (individually or multiples).
- Sort the list by column contents in ascending or descending order, by clicking the column heading. The default order is by **TTP** in ascending ASCII order.
- Select a Traffic Throttle Point **Name** in the list.

You cannot change the TTP maintenance screen to change the Dynamic Throttling state to **Disabled** to **Enabled** when Throttling state is **Disabled**.

You can change the TTP maintenance screen to change the Dynamic Throttling state from **Enabled** to **Disabled** when Throttling state is **Enabled**.

TTP Throttling Admin State

When you change a TTP's Throttling Admin State is to Enabled:

- The routing instance starts sharing OTR data associated with the TTP with other DA-MP's within the DSR Node.
- If the TTP's Dynamic Throttling Admin State is set to Enabled and the TTP's Peer Node Operational Status is Available, the routing application starts sending a DCA to the Peer Node in all Request messages associated with this TTP and processes DOIC AVPs received from the Peer Node.
- TTP's Operational Status/Reason are updated.

When you change a TTP's Throttling Admin State to Disabled:

- Stop any Maximum ETR Throttling associated with this TTP.
- Ignore the TTP's Maximum Loss Percent Threshold during routing decisions.
- Stop sharing OTR data associated with the TTP with other DA-MP's within the DSR Node.
- Abandon all dynamic throttling (functional equivalent to TTP's Dynamic Throttling State being set to Disabled).
- The Current Loss Percent for all TTP's associated with this TTP will be recalculated.
- TTP's Operational Status/Reason are updated.

TTP Dynamic Throttling Admin State

The routing application ignores any changes to the TTP's Dynamic Throttling Admin State when the TTP's Throttling Admin State is set to Disabled. When a TTP's Throttling Admin State is set to Enabled, the routing application process changes to the TTP's Dynamic Throttling Admin State as follows:

- TTP's Dynamic Throttling Admin State changed from Disabled to Enabled.
- TTP's Dynamic Throttling Admin State changed from Enabled to Disabled.

Diameter Traffic Throttle Points Maintenance elements

[Table 59: Traffic Throttle Points Maintenance Elements](#) describes the fields on the **Traffic Throttle Points** maintenance page.

Table 59: Traffic Throttle Points Maintenance Elements

Field	Description
Name	A name of the Traffic Throttle Point.
Throttling Admin State	The static throttling administrative state.
Dynamic Throttling Admin State	The dynamic throttling administrative state from the associated Peer Node.
Operational Status	Operational status for TTP ETR throttling.
Operational Reason	Operational reason for each TTP. This provides additional information for each Operational Status regarding the condition is preventing the Operational Status from being available.
Abatement Algorithm	Abatement algorithm that is currently being applied as a result of receiving an OLR associated with the TTP (TTP's Operational Reason = Peer Overload).
Current Loss Percentage (%)	Loss rate (Reduction Percentage) currently being applied to the traffic routed to a TTP based upon an OLR received from a DOIC node. This value will be non-zero during TTP Overload Recovery. This field is updated when a new OLR is processed, when a modify OLR changes this value and each time the DOIC Overload Recovery timer expires.
Validity Duration	DOIC Validity Duration value (in seconds) if an OLR is received from a DOIC node.
Offered Transactions per Second	The rate of transactions which are being routed to the TTP before diversion is applied.
Max Egress Transactions per Second Allowed	The maximum number of egress transactions allowed per second.
Percent of Actions Diverted (%)	The percentage of transactions which are being routed to the TTP which are being diverted or abandoned.

Field	Description
Target Egress Transactions per Second Allowed	The target number of egress transactions which are allowed per second.
Time until Loss=0 (sec)	The time of day when the Current Loss Percent will be restored to 0%.
Time of Last Update	Time of most recent update.

Viewing Traffic Throttle Points status

Use this task to view the current status of configured Traffic Throttle Points.

Select **Diameter > Maintenance > Traffic Throttle Points**.

The **Diameter > Maintenance > Traffic Throttle Points** page appears.

Diameter Maintenance Traffic Throttle Groups

The **Diameter > Maintenance > Traffic Throttle Groups** page allows you to view information about and change the administrative state of TTG.

You can perform these tasks on an Active System OAM (SOAM).

You can perform the following actions for Traffic Throttle Groups:

- Filter the list of Traffic Throttle Groups (individually or multiples).
- Sort the list by column contents in ascending or descending order, by clicking the column heading. The default order is by **TTG** in ascending ASCII order.
- Select a Traffic Throttle Group **Name** in the list.

Diameter Traffic Throttle Groups elements

Table 60: Traffic Throttle Group Maintenance elements describes the fields on the **Traffic Throttle Groups** maintenance page.

Table 60: Traffic Throttle Group Maintenance elements

Field	Description
Name	The internal identifier for the TTG attribute that this TTG Status record is associated with.
Administrative Status	The administrative status of the Traffic Throttle Group. Note: This column displays a tilde character (~) for rows associated with Remote TTGs.
Site Name	Name of the site to which this TTG is owned and controlled.
Current Loss Percentage	A weighted value for the TTPs assigned to the TTG.

Field	Description
	<p>This field is updated when a new OLR is processed by a TTP assigned to the TTG, and each time an OLR expires for a TTP assigned to the TTG.</p> <p>Note: This calculation is only made for TTGs assigned to the local DSR Node. This value is shared with other DSR Nodes.</p>
Time of Last Update	Time of most recent update.

Viewing Traffic Throttle Groups status

Use this task to view the current status of configured Traffic Throttle Groups.

Select **Diameter > Maintenance > Traffic Throttle Groups**.

The **Diameter > Maintenance > Traffic Throttle Groups** page appears.

Enabling Traffic Throttle Groups

Use the following steps to enable one or more TTGs.

Note: When a TTG's **Administrative State** is Disabled, the TTG's **Current Loss Percent** value is ignored when making routing decisions.

1. Select **Diameter > Maintenance > Traffic Throttle Groups**. The **Administrative State** defines whether the TTG is active and can be applied to routing.
The **Diameter > Maintenance > Traffic Throttle Groups** page appears.
2. Select one or more TTGs to enable.
If you select one or more rows in the TTG maintenance screen that are associated with remote TTGs, **Enable** and **Disable** are greyed out (disabled).
To select multiple TTGs, press the CTRL key when selecting each TTG. To select multiple contiguous TTGs, click the first connection you want, then press the SHIFT key and select the last TTG you want. All the TTGs between are also selected.
3. Click **Enable**. Enable is greyed out for TTGs associated with remote TTGs. You must deselect all shared TTGs in order to enable the locally configured TTGs.
A confirmation box appears.
4. Click **OK**.
The selected (eligible) TTGs are enabled.

If any of the selected TTGs no longer exist (they have been deleted by another user), an error message is displayed, but any selected TTGs that do exist are enabled.

If you attempt to delete a TTG where the **Administrative State** is **Enabled**, an error message is displayed.

Enabling All Traffic Throttle Groups

Use the following steps to enable TTGs that are displayed as result of the application of a filter. The list includes TTGs configured at the local SOAM, as well as Shared TTGs configured at other SOAM

server groups that are referred to by one or more Route Lists configured at the local SOAM. If a filter is applied, then all TTGs that meet the filter requirements and that are currently disabled will be enabled. If no filter is applied, then all currently disabled TTGs will be enabled.

Note: When a TTG's **Administrative State** is Disabled, the TTG's **Current Loss Percent** value is ignored when making routing decisions.

To enable and disable individual and multiple TTGs, shared TTGs must be included.

Note: Shared TTGs cannot be enabled or disabled on another DSR (the GUI page buttons are inactive for prohibited actions).

If you select one or more rows that are associated with remote TTGs, **Enable** and **Disable** are greyed out. **Enable** and **Disable** are active only when the selected row or rows are associated with locally-defined TTGs.

Note: **Enable All** and **DisableAll** are active regardless of the selected row state. If you select **Enable All** or **DisableAll**, a window prompts you to enable or disable all locally configured TTGs, and a message indicates that TTGs configured at other sites will not be enabled or disabled.

1. Select **Diameter > Maintenance > Traffic Throttle Groups**. The **Administrative State** defines whether the TTG is active and can be applied to routing.
The **Diameter > Maintenance > Traffic Throttle Groups** page appears.
2. Optionally, click **Filter** and add up to four filters to limit the number of TTGs displayed. Click **Go** to apply the filter.
3. Click **Enable All**.
A confirmation box appears to prompt you to enable or disable all locally configured TTGs, and a note is displayed to indicate that TTGs configured at other sites will not be enabled/disabled.
4. Click **OK**.
The TTGs are enabled.

If any of the selected TTGs no longer exist (they have been deleted by another user), an error message is displayed, but any selected TTGs that do exist are enabled.

If the user chooses "enable all" or "disable all", a popup will prompt the user to

Disabling Traffic Throttle Groups

Use the following steps to disable one or more TTGs.

Note: When a TTG's **Administrative State** is Disabled, the TTG's **Current Loss Percent** value is ignored when making routing decisions.

1. Select **Diameter > Maintenance > Traffic Throttle Groups**. The **Administrative State** defines whether the TTG is active and can be applied to routing.
The **Diameter > Maintenance > Traffic Throttle Groups** page appears.
2. Select one or more TTGs to disable.

If you select one or more rows in the TTG maintenance screen that are associated with remote TTGs, **Enable** and **Disable** are greyed out (disabled).

To select multiple connections, press the CTRL key when selecting each TTG. To select multiple contiguous TTGs, click the first TTG you want, then press the SHIFT key and select the last TTG you want. All the TTGs between are also selected.

3. Click **Disable**. Disable is greyed out for TTGs associated with remote TTGs. You must deselect all shared TTGs in order to enable the locally configured TTGs.
A confirmation box appears.

4. Click **OK**.
The selected (eligible) TTGs are disabled.

If any of the selected TTGs no longer exist (they have been deleted by another user), an error message is displayed, but any selected TTGs that do exist are disabled.

Disabling All Traffic Throttle Groups

Use the following steps to disable all connections that are displayed as result of the application of a filter. If a filter is applied, then all connections that meet the filter requirements and that are currently enabled will be disabled. If no filter is applied, then all currently enabled connections will be disabled.

Note: When a TTG's **Administrative State** is Disabled, the TTG's **Current Loss Percent** value is ignored when making routing decisions.

To enable and disable individual and multiple TTGs, shared TTGs must be included.

Note: Shared TTGs cannot be enabled or disabled on another DSR (the GUI page buttons are inactive for prohibited actions).

If you select one or more rows that are associated with remote TTGs, **Enable** and **Disable** are greyed out. **Enable** and **Disable** are active only when the selected row or rows are associated with locally-defined TTGs.

Note: **Enable All** and **DisableAll** are active regardless of the selected row state. If you select **Enable All** or **DisableAll**, a window prompts you to enable or disable all locally configured TTGs, and a message indicates that TTGs configured at other sites will not be enabled or disabled.

1. Select **Diameter > Maintenance > Traffic Throttle Groups**. The **Administrative State** defines whether the TTG is active and can be applied to routing.
The **Diameter > Maintenance > Traffic Throttle Groups** page appears.
2. Optionally, click **Filter** and add up to four filters to limit the number of TTGs displayed. Click **Go** to apply the filter.
3. Click **Disable All**.
A confirmation box appears to prompt you to enable or disable all locally configured TTGs, and a note is displayed to indicate that TTGs configured at other sites will not be enabled/disabled.
4. Click **OK**.
The TTGs are disabled.

If any of the selected TTGs no longer exist (they have been deleted by another user), an error message is displayed, but any selected TTGs that do exist are disabled.

Chapter 5

Diameter Reports

Topics:

- [Overview.....299](#)
- [Diameter Diagnostics Tool.....299](#)
- [Diameter MP Statistics \(SCTP\).....301](#)

You can perform these tasks on an Active System OAM (SOAM).

The Diameter Reports pages provide access to the following reports:

- Diagnostics Tool reports
- MP Statistics (SCTP) reports

Overview

The Diameter Reports GUI pages provide access to the following reports:

- Diagnostics Tool reports

The Diagnostics Tool provides the capability to test Mediation Rule Templates that are in Test or Active state before they are subjected to live traffic in the network. A test message is injected into the system on a connection that is in Test Mode (see [Diameter Maintenance Connections](#)). At various tracepoints, the Diagnostics Tool logs the Rules that are applied, actions taken, and other diagnostic information on a test message that is injected into the system. The Diagnostics Tool Reports can be used to view the logged information for each test.

- MP Statistics (SCTP) reports

The **MP Statistics (SCTP) Reports** page displays the Message Processor (MP) SCTP statistics per MP, for all MPs or for a selected set of MPs. Each row shows the statistics for one MP.

Diameter Diagnostics Tool

The Diagnostics Tool provides the capability to test Mediation Rule Templates that are in Test or Active state before they are subjected to live traffic in the network.

The Rule Templates are tested for a message that is injected into a connection that is set to Test Mode. A connection can be set to Test Mode only when it is created; an existing non-test connection cannot be changed into a test connection. A maximum of two test connections can exist in the system at one time.

All incoming messages on a test connection are marked as TestMode messages. When **Diagnose Start** is clicked on the **Diameter > Maintenance > Connections** page, TestMode messages are sent on a test connection that is selected, in Test Mode, and not Disabled.

At various trace points, the Diagnostics Tool logs the Rules that are applied, actions taken, and other diagnostic information on a test message that is injected into the system. Reports are provided that are based on the logs. Logging begins when **Diagnose Start** is clicked. The test can be stopped by clicking **Diagnose Stop** on the **Maintenance Connection** page.

Use this task to generate Diagnostics Tool reports from the test logs.

1. Select **Diameter > Reports > Diagnostics Tool**.

The **Diameter > Reports > Diagnostics Tool** page appears.

2. Select zero records, or select one or more connection records under one or more connection names in the **Connection** list.

- If zero records are selected, the report will include all available Diagnostics Tool data.
- If one or more records are selected, the report will include data for the selected test runs.

3. Click **Report**.

The **Diameter > Reports > Diagnostics Tool [Report]** page appears and displays the generated report. You can save and print the report.

Viewing, Printing, and Saving Diagnostics Tool Reports

Use this task to view, print, and save reports that are generated from Diagnostics Tool test logs.

When **Report** is clicked on the **Diameter > Reports > Diagnostics Tool** page, a report is generated for all available or the selected test records.

The report has two parts:

- **Title Block**

The Title Block contains the following information:

- <Application Name> Diagnostics Tool Report
- Report Generated: <time and date in UTC>
- From: <active/standby><server Role> on host <Hostname>
- Report Version: <application version>
- User: userid of the GUI user who generated the report>

- **Section Block**

One or more Section Blocks follow the Title Block. Each Section Block corresponds to one test run on one connection.

Each section in a Section Block corresponds to reports for a test run. A section displays the following header information:

- Report for <connection name>
- Test run begun: <timestamp when the test run was started>

Each message that was diagnosed in a test run is identified by a PDU ID. The log entries corresponding to the message are reported in ascending order of the timestamp.

Each subsection has the following line as a header: PDU ID <pduId>. The heading is followed by the zero or more lines of log entries corresponding to the PDU, in the following format: <timestamp> <tracepoint name> : <log text>.

For example:

```
Report for Connection1
Test Run begun: Tue May 24 19:51:39 2011 UTC
-----

PDU ID 4
2011-May-16 10:46:10 UTC Tracepoint0 :Message Received
2011-May-16 10:49:51 UTC Tracepoint1 :Message Sent to DRL
.....

PDU ID 5
2011-May-18 04:18:25 UTC Tracepoint0 : Message Received
.....
```

1. To print the report, click **Print**.
A dialog box opens, allowing you to choose the printer to be used for printing the report.
2. To save the report, click **Save**.
A dialog box opens, allowing you to choose the location in which to save the report.

Diameter MP Statistics (SCTP)

The **Diameter > Reports > MP Statistics (SCTP)** page displays the Message Processor (MP) SCTP statistics per MP, for all MPs or for a selected set of MPs. Each row shows the statistics for one MP.

The statistics are updated on the page each time **Update** is clicked. The counts are not refreshed automatically.

The MP Statistics (SCTP) Report is described in [MP Statistics \(SCTP\) report elements](#).

Use this task to update and view MP Statistics (SCTP) reports.

1. Select **Diameter > Reports > MP Statistics (SCTP)**.
The **Diameter > Reports > MP Statistics (SCTP)** page appears.
2. Select the Scope of the report from the **Scope** pulldown list.
 - To be able to select individual MPs, choose **Server**.
 - To select all MPs in a Network Element, choose **NE**.
3. In the box on the right, list the MPs to be included in the report.
 - To add a specific MP to the list on the right, so that its statistics will be shown in the report, select the MP in the box on the left, and click **Add**.
Repeat this action for each specific MP that is to be listed in the report.
 - To add all of the available MPs to the list on the right, click **AddAll**.
 - To remove a specific MP from the report, select the MP in the box on the right, and click **Remove**. The selected MP moves to the box on the left.
 - To remove all of the listed MPs from the box on the right (to prepare to create a new list), click **RemoveAll**. All of the MPs from the box on the right move to the box on the left.
4. When the list in the box on the right contains the MPs for the report, click **Go**.
The selected MPs and their statistics are listed in the columns of the report.
5. Click **Update** to display the current statistics for the listed MPs.

MP Statistics (SCTP) report elements

[Table 61: MP Statistics \(SCTP\) Report Elements](#) describes the fields for selecting MPs and the contents of the columns on the **Diameter > Reports > MP Statistics (SCTP)** page.

Table 61: MP Statistics (SCTP) Report Elements

Field	Description	Data Input Notes
MP Selection		
Scope	Select Network Element or Server. All of the selected MPs have the same Scope.	Format: pulldown list Range: NE, Server

Field	Description	Data Input Notes
Statistics for	Left list is all available MPs or NEs, depending on the selected Scope. Right box is all MPs or NEs selected for the report.	Format: List of all MPs/NEs; list of selected MPs/NEs
Report Columns		
Field	Description	
MP	Hostname of the MP server from which status is reported	
Current Established	Current number of SCTP associations established	
Established (Local Initiated)	Number of locally-initiated SCTP associations established	
Established (Peer Initiated)	Number of peer-initiated SCTP associations established	
Packets Rcvd	Number of IP packets received. Each IP packet contains one or more SCTP chunks.	
Packets Sent	Number of IP packets sent. Each IP packet contains one or more SCTP chunks.	
DATA chunks Rcvd (excluding Duplicates)	Number of SCTP DATA Chunks received not including duplicates	
DATA chunk Sent (excluding Duplicates)	Number of SCTP DATA Chunks sent not including duplicates	
Fast Retransmits	Number of SCTP DATA Chunks retransmitted due to fast transmit rule	
Retransmits	Number of SCTP DATA Chunks retransmitted due to acknowledgment timeout	
CTRL chunk Sent	Number of SCTP Control Chunks sent. A control chunk is one of: INIT, INIT ACK, COOKIE ECHO, COOKIE ACK, SACK	
CTRL chunks Rcvd	Number of SCTP Control Chunks received. A control chunk is one of: INIT, INIT ACK, COOKIE ECHO, COOKIE ACK, SACK	
Fragmented User Messages	Number of SCTP User messages fragmented because message length exceeds path MTU	
Reassembled User Messages	Number of SCTP User messages reassembled due to fragmentation	
Aborted	Number of ABORT messages received	
Shutdown	Number of SHUTDOWN messages received	
Out of Blue Chunks Rcvd	Number of Out of the Blue messages received from an unknown peer	
Checksum Error	Number of SCTP Checksum Errors detected	

Chapter 6

Troubleshooting with IDIH

The **Diameter > Troubleshooting with DIH** pages allow you to manage the Integrated Diameter Intelligence (IDIH) feature.

The IDIH feature allows you to capture detailed information about selected DIAMETER transactions, and transmit this information to IDIH for further analysis. The integration of troubleshooting capabilities provides a way to troubleshoot issues that might be identified with the Diameter traffic that transits the diameter routing program. These troubleshooting capabilities can supplement other network monitoring functions provided by the OSS and network support centers to help to identify the cause of signaling issues associated with connections, peer signaling nodes, or individual subscribers.

Use IDIH **Diameter > Troubleshooting with DIH** pages to perform IDIH configuration and maintenance tasks. See *Integrated DIH User's Guide*.

Diameter AVP Dictionary

Topics:

- [AVP Flags.....305](#)
- [Base Dictionary.....305](#)
- [Custom Dictionary.....308](#)
- [All-AVP Dictionary.....312](#)
- [Vendors.....315](#)

The AVP Dictionary function provides the ability to work with Attribute-Value Pairs (AVPs) that are used by the Diameter Routing Function in making decisions for routing messages to and from applications and for the Diameter Message Copy feature.

You can perform these tasks on an Active System OAM (SOAM).

AVP Flags

[Table 62: AVP Flags Definitions](#) describes the AVP flags on the AVP GUI pages.

Table 62: AVP Flags Definitions

Field	Description	Data Notes
Flags	<p>Setting indicator for AVP Flags: V, M, P, r3, r4, r5, r6, r7</p> <p>Flags V, M, and P are supported; r3, r4, r5, r6 and r7 are reserved for future use.</p> <ul style="list-style-type: none"> • V - Vendor-Specific; indicates whether the optional Vendor-ID field is present in the AVP header. When set, the AVP Code belongs to the specific vendor code address space. • M - Mandatory; indicates whether support of the AVP is required. If an AVP with the M bit set is received by a Diameter client, server, proxy, or translation agent and either the AVP or its value is unrecognized, the message MUST be rejected. Diameter Relay and Redirect Agents MUST NOT reject messages with unrecognized AVPs. AVPs with the M bit cleared are informational only. A receiver of a message with an AVP that is not supported, or whose value is not supported, can simply ignore the AVP. • P - Indicates the need for encryption for end-to-end security. Diameter base protocol specifies which AVPs must be protected by end-to-end security measures (encryption) if the message is to pass through a Diameter agent. If a message includes any of those AVPs, the message must not be sent unless there is end-to-end security between the originator and the recipient of the message. 	<p>Format: 3 buttons for each flag</p> <p>Range: Must, Must Not, May be set for each flag</p>

Base Dictionary

The **Diameter > AVP Dictionary > Base Dictionary** page allows you to view or clone the AVPs that are familiar to the system (defined in the Base Diameter Standard and in Diameter Applications, such as Diameter Credit Control Application and S6a interface). The cloning function allows you to edit the base AVP and puts the modified AVP in Custom Dictionary. The AVPs in Custom Dictionary shall supersede Base Dictionary AVPs.

The AVP Attribute Name, AVP Code, AVP Flag settings, Vendor ID, Data Type, and Protocol are included in the AVP definition.

If the Data Type is Enumerated, the name of the Enumerated Type is also included.

If the Data Type is Grouped, the list of Grouped AVPs appears in the dictionary. A grouped AVP's **Data** field is specified as a sequence of AVPs. Each of those AVPs can, in turn have the **Data** field specified as a sequence of AVPs. This pattern of embedding AVPs inside AVPs can occur multiple times.

Proprietary and additional standard AVP definitions can be added in the Custom Dictionary. See [Custom Dictionary](#).

Note: Custom Dictionary entries are not displayed on the **Base Dictionary View** page.

The AVP definitions in the Base Dictionary can be changed (overwritten) only by specifying them in the Custom Dictionary with a different definition. The AVP Code, Vendor ID, and Attribute Name must remain the same in the changed definition.

Note: AVP depth refers to the position of an AVP inside the Diameter message. All AVPs following the header of the Diameter message are called Base AVPs, and the Base AVP position is counted as 1. An AVP embedded immediately inside the Base AVP has a depth of 2. An AVP embedded immediately inside an AVP with a depth of 2 has a depth of 3 and so on. See *Diameter Mediation User's Guide*.

AVP names that are defined in the dictionary can be used in creating Rule Templates and in provisioning Rule Sets.

On the **Diameter > AVP Dictionary > Base Dictionary** page, you can perform the following actions:

- Filter the list to display only the desired entries. The Flags cannot be filtered.
- Sort the list entries in ascending or descending order in a column, by clicking the column heading. The default order is by Attribute Name in alphabetical order. The Flags cannot be sorted.
- Select an AVP definition in the list, and click **Clone AVP**. The **Diameter > AVP Dictionary > Custom Dictionary [Insert]** page appears. The detailed definition for the selected AVP is displayed. Update the fields as needed. Click **OK** or **Apply** to save the custom AVP definition.
- Select an AVP definition in the list, and click **View**.

The **Diameter > AVP Dictionary > Base Dictionary [View]** page appears. The detailed definition for the selected AVP is displayed. The fields are described in [Diameter Base Dictionary elements](#).

Diameter Base Dictionary elements

[Table 63: Base Dictionary Elements](#) describes the fields on the **AVP Dictionary > Base Dictionary** (view-only) page.

Table 63: Base Dictionary Elements

Field	Description	Data Notes
* Attribute Name	Name of the AVP; the unique combination of AVP Code - Vendor ID.	Format: alphanumeric, underscore (_), and dash (-). Range: 1 - 255 characters
* AVP Code	AVP Code	Format: numeric Range: 0-4294967295

Field	Description	Data Notes
Flags	Setting indicator for AVP Flags: V, M, P, r3, r4, r5, r6, r7 Note: Flags V, M, and P are supported; r3, r4, r5, r6 and r7 are reserved for future use. See AVP Flags for flag definitions.	Format: 3 buttons for each flag Range: Must, Must Not, May be set for each flag
* Vendor-ID	Vendor-ID	Format: pulldown list Range: all configured Vendors
* Data Type	AVP data format If the Data Type is Enumerated, the name of the Enumerated Type is indicated in the dictionary. If the Data Type is Grouped, the list of grouped AVPs is included in the dictionary.	Format: pulldown list Range: all available AVP data formats
Include AVP in the group	Include an AVP into the Grouped AVP This field is active when the selected Data Type is Grouped.	Format: pulldown list, Add AVP and Delete AVP buttons Range: all available AVPs from the Base Dictionary and the Custom Dictionary. If a Base Dictionary entry has been overwritten in the Custom Dictionary, only the Custom Dictionary entry appears in the list.
Protocol	Protocol standard where the AVP is defined.	Format: string Range: up to 64 characters

Viewing a Base Dictionary entry

Use the following task to view a selected Base Dictionary AVP entry.

On the **Diameter > AVP Dictionary > Base Dictionary** page:

1. Select an AVP entry in the list.
2. Click **View**.

The **Diameter > AVP Dictionary > Base Dictionary [View]** page displays the attributes that are configured for the selected AVP dictionary entry.

3. Click **Cancel** to return to the **Diameter > AVP Dictionary > Base Dictionary** page.

Cloning AVP entries

Use the following task to clone AVP entries.

The cloning function allows you to edit the base AVP and puts the modified AVP in Custom Dictionary. The AVPs in Custom Dictionary supersede Base Dictionary AVPs.

Note: Templates or rules might already use an existing version of the AVP. If you clone an AVP that is referred from a template or rule, you can only add a new sub-AVP to the grouped AVP; no other changes are allowed. If the AVP is not used by any template or rule, you can make other modifications.

The cloning function is available from the following pages:

- **Diameter > AVP Dictionary > Base Dictionary**
- **Diameter > AVP Dictionary > Custom Dictionary**
- **Diameter > AVP Dictionary > All-AVP Dictionary**

To clone an existing AVP from the **Diameter > AVP Dictionary > Base Dictionary**, **Diameter > AVP Dictionary > Custom Dictionary**, or **Diameter > AVP Dictionary > All-AVP Dictionary** page:

1. Select an AVP entry from the list.
2. Click **Clone AVP**.

The **Diameter > AVP Dictionary > Custom Dictionary [Insert]** page displays the attributes that are configured for the selected AVP dictionary entry.

3. Make changes to the AVP elements and click **OK** to implement the changes and return to the previous page, or click **Apply** to implement the changes and remain on the current page.

The cloned AVP is inserted into the AVP Dictionary list.

Custom Dictionary

The **Diameter > AVP Dictionary > Custom Dictionary** page displays all proprietary AVPs defined by the operator in the system. Base Dictionary AVPs are not displayed in the Custom Dictionary list.

AVP names that are defined in the dictionary can be used in creating Rule Templates and in provisioning Rule Sets.

The Attribute Name, AVP Code, AVP Flag settings, Vendor ID, Data Type, and Protocol must be specified in the AVP definition.

If the Data Type is Enumerated, the name of the Enumerated Type is also included.

If the Data Type is Grouped, the list of Grouped AVPs appears in the dictionary.

The values for AVP definitions are described in *Diameter Custom Dictionary elements*.

The **Diameter > AVP Dictionary > Custom Dictionary** page allows the operator to:

- Add new proprietary AVPs and additional standard AVPs familiar to the system
- Overwrite AVP definitions in the Base Dictionary, by specifying them in the Custom Dictionary with a different definition. The AVP Code, Vendor ID, and Attribute Name must remain the same in the changed definition.

If the Attribute Name of an AVP appears in both the Base and Custom Dictionaries, the Custom Dictionary definition is used when the AVP is selected in Rule Template Actions and Conditions.

- Clone AVPs.

On the **Diameter > AVP Dictionary > Custom Dictionary** page, you can perform the following actions:

- Filter the list to display only the desired entries. All column headings are supported in the filters except the Flags.
- Sort the list entries in ascending or descending order in a column (except for Flags), by clicking the column heading. By default, the AVPs are sorted by Attribute Name in alphabetical order.
- Click **Insert**.

The **Diameter > AVP Dictionary > Custom Dictionary [Insert]** page opens. You can add a new AVP and its values.

If the maximum number of AVPs (1024) already exist in the system, the **Diameter > AVP Dictionary > Custom Dictionary [Insert]** page will not open, and an error message is displayed.

- Select an AVP definition in the list, and click **Edit**.

The **Diameter > AVP Dictionary > Custom Dictionary [Edit]** page appears. The detailed definition for the selected AVP is displayed. You can change the AVP definition except for the AVP Code, Vendor ID, and Attribute Name.

- Select an AVP definition in the list, and click **Delete** to remove the selected AVP definition from the dictionary.
- Select an AVP definition in the list, and click **Clone AVP** to clone the selected AVP definition.

Diameter Custom Dictionary elements

Table 64: Custom Dictionary Elements describes the fields on the **Diameter > AVP Dictionary > Custom Dictionary** view, [Insert], and [Edit] pages.

Table 64: Custom Dictionary Elements

Field	Description	Data Input Notes
Attribute Name	Name of the AVP; the unique combination of AVP Code - Vendor Id. The field is required.	Format: alphanumeric, underscore (_), and dash (-). Range: 1 - 255 characters
AVP Code	AVP Code The field is required.	Format: numeric Range: 0-4294967295
Flags	AVP Flags V, M, P, r3, r4, r5, r6, r7 When the operator tries to modify the AVP flags in the message, setting and clearing of the flag depends on the value defined in the dictionary. If the flag has a value Must be set or Must Not be set, modifying of the flag is restricted accordingly.	Format: 3 buttons for each flag Range: Must, Must Not, May for each flag

Field	Description	Data Input Notes
	<p>If the flag has a value of May be set, the operator can change the flag without any limitations.</p> <p>Note: Flags V, M and P are supported; r3, r4, r5, r6 and r7 are reserved for future use.</p> <p>See AVP Flags for flag definitions.</p>	
Vendor-ID	<p>Vendor-ID</p> <p>The field is required.</p>	<p>Format: pulldown list</p> <p>Range: all configured Vendors</p>
Data Type	<p>AVP Data Format</p> <p>The field is required.</p>	<p>Format: pulldown list</p> <p>Range: all available AVP data formats</p>
Include AVP in the group (insert and edit pages only)	<p>Include an AVP into the Grouped AVP</p> <p>This field is active when the selected Data Type is Grouped.</p> <p>To include another AVP in the Grouped AVP, click Add AVP. A new row for AVP selection appears.</p> <p>To remove an AVP from the Grouped AVP, click Delete AVP.</p>	<p>Format: pulldown list, Add AVP and Delete AVP buttons</p> <p>Range: all available AVPs from the Base Dictionary and the Custom Dictionary. If a Base Dictionary entry has been overwritten in the Custom Dictionary, only the Custom Dictionary entry appears in the list.</p>
Protocol	<p>Protocol standard where the AVP is defined.</p> <p>The field is required.</p>	<p>Format: string</p> <p>Range: up to 64 characters</p>

Adding a new AVP Dictionary entry

Use the following task to add a new AVP Dictionary entry to the Custom Dictionary or overwrite a Base Dictionary AVP.

The attributes are described in [Diameter Custom Dictionary elements](#).

1. Select **Diameter > AVP Dictionary > Custom Dictionary**.

The **Diameter > AVP Dictionary > Custom Dictionary** page appears.

The **Diameter > AVP Dictionary > Custom Dictionary** page will not open if the maximum number of AVPs (1024) have already been created in the dictionary.

2. Click **Insert**.

The **Diameter > AVP Dictionary > Custom Dictionary [Insert]** page opens.

3. Enter the attribute values for the new AVP, or customize a Base Dictionary AVP by changing fields except the Attribute Name, AVP Code, and Vendor-ID.

4. Click:

- **OK** to save the changes and return to the **Diameter > AVP Dictionary > Custom Dictionary** page.
- **Apply** to save the changes and remain on the **Diameter > AVP Dictionary > Custom Dictionary [Insert]** page.
- **Cancel** to return to the **Diameter > AVP Dictionary > Custom Dictionary** page without saving any changes.

If **OK** or **Apply** is clicked and if a Base Dictionary entry is overwritten and the original entry is used by any Rule Templates, the original entry is used until the application is restarted.

Changing an existing AVP Dictionary entry

Use the following task to change an existing Custom Dictionary AVP entry.

Note: Base Dictionary entries cannot be edited directly. To change a Base Dictionary entry, use the [Adding a new AVP Dictionary entry](#) procedure to enter a new AVP in the Custom Dictionary that has the same Attribute Name, AVP Code, and Protocol as the Base Dictionary entry that you want to change. Enter different values for the attributes that you want to change.

The fields are described in [Diameter Custom Dictionary elements](#).

1. Select **Diameter > AVP Dictionary > Custom Dictionary**.

The **Diameter > AVP Dictionary > Custom Dictionary** page appears.

2. In the list, select the entry to be changed, and click **Edit**.

The **Diameter > AVP Dictionary > Custom Dictionary [Edit]** page appears.

3. Change the available attributes as needed .

The Attribute Name, AVP Code, and Protocol cannot be changed.

4. Click:

- **OK** to save the changes and return to the **Diameter > AVP Dictionary > Custom Dictionary** page.
- **Apply** to save the changes and remain on the **Diameter > AVP Dictionary > Custom Dictionary [Edit]** page.

Cancel to return to the **Diameter > AVP Dictionary > Custom Dictionary** page without saving any changes.

If the old version of the AVP is referred to by any Rule Template, the application must be restarted to begin use of the changed AVP. The old version will be used until the restart is done.

Deleting an AVP dictionary entry

Use the following procedure to delete an AVP entry from the Custom Dictionary.

Note: The removal of Diameter Overload Indication Conveyance (DOIC) AVPs takes place at a peer node level.

1. Select **Diameter > AVP Dictionary > Custom Dictionary**.

The **Diameter > AVP Dictionary > Custom Dictionary** page appears.

2. Select the **Attribute Name** of the AVP entry to be deleted.
3. Click **Delete**.

A popup window appears to confirm the delete.

4. Click:
 - **OK** to delete the AVP and return to the **Diameter > AVP Dictionary > Custom Dictionary** page.
 - **Cancel** to return to the **Diameter > AVP Dictionary > Custom Dictionary** page without deleting the AVP.

When **OK** is clicked and any configured Rule Template or Rule Set refers to the AVP that is being deleted, the AVP is not deleted and an error message appears.

Cloning AVP entries

Use the following task to clone AVP entries.

The cloning function allows you to edit the base AVP and puts the modified AVP in Custom Dictionary. The AVPs in Custom Dictionary supersede Base Dictionary AVPs.

Note: Templates or rules might already use an existing version of the AVP. If you clone an AVP that is referred from a template or rule, you can only add a new sub-AVP to the grouped AVP; no other changes are allowed. If the AVP is not used by any template or rule, you can make other modifications.

The cloning function is available from the following pages:

- **Diameter > AVP Dictionary > Base Dictionary**
- **Diameter > AVP Dictionary > Custom Dictionary**
- **Diameter > AVP Dictionary > All-AVP Dictionary**

To clone an existing AVP from the **Diameter > AVP Dictionary > Base Dictionary**, **Diameter > AVP Dictionary > Custom Dictionary**, or **Diameter > AVP Dictionary > All-AVP Dictionary** page:

1. Select an AVP entry from the list.
2. Click **Clone AVP**.

The **Diameter > AVP Dictionary > Custom Dictionary [Insert]** page displays the attributes that are configured for the selected AVP dictionary entry.

3. Make changes to the AVP elements and click **OK** to implement the changes and return to the previous page, or click **Apply** to implement the changes and remain on the current page.

The cloned AVP is inserted into the AVP Dictionary list.

All-AVP Dictionary

The **Diameter > AVP Dictionary > All-AVP Dictionary** page allows the operator to view all AVP entries that are in the Base and Custom Dictionaries. The Base Dictionary entries are black and the

Custom Dictionary entries are blue. (The term AVP Dictionary refers to the combined contents of the Base and Custom Dictionaries.)

Note: If a Base Dictionary AVP has been overwritten in the Custom Dictionary, only the Custom Dictionary entry is shown in the All-AVP Dictionary list.

The list and the entries cannot be changed from this page.

Proprietary and additional standard AVP definitions can be added in the Custom Dictionary. See [Custom Dictionary](#).

The AVP definitions in the Base Dictionary can be changed (overwritten) by specifying them in the Custom Dictionary with a different definition. The code, Vendor ID, and attribute name must remain the same in the changed definition. See [Base Dictionary](#) and [Custom Dictionary](#).

On the **Diameter > AVP Dictionary > All-AVP Dictionary** page, you can perform the following actions:

- Filter the list to display only the desired entries.
- Sort the list entries in ascending or descending order in a column, by clicking the column heading (except the flag headings).
- Select an AVP definition in the list, and click **View**.

The **Diameter > AVP Dictionary > All-AVP Dictionary [View]** page appears. The detailed definition for the selected AVP is displayed (the definition cannot be changed on this page). The definition elements are described in [Diameter All-AVP Dictionary elements](#).

- Clone AVPs.

Diameter All-AVP Dictionary elements

[Table 65: All-AVP Dictionary Elements](#) describes the fields on the **Diameter > AVP Dictionary > All-AVP Dictionary** and [View] pages.

Table 65: All-AVP Dictionary Elements

Field	Description	Data Notes
Attribute Name	Name of the AVP; the unique combination of AVP Code - Vendor Id.	Format: alphanumeric, underscore (_), and dash (-). Range: 1 - 255 characters
Dictionary	Indicates where the AVP resides.	Range: Base or custom
AVP Code	AVP Code	Format: numeric Range: 0-4294967295
Flags	AVP Flags V, M, P, r3, r4, r5, r6, r7 Note: Flags V, M, and P are supported; r3, r4, r5, r6 and r7 are reserved for future use. See AVP Flags for flag definitions.	Format: 3 buttons for each flag Range: Must, Must Not, May for each flag

Field	Description	Data Notes
Vendor-ID	Vendor-ID	Format: pulldown list Range: all configured Vendors
Include AVP in the group (view page only)	Include an AVP into the Grouped AVP This field is active when the selected Data Type is Grouped.	Format: pulldown list, Add AVP and Delete AVP buttons Range: all available AVPs from the Base Dictionary and the Custom Dictionary. If a Base Dictionary entry has been overwritten in the Custom Dictionary, only the Custom Dictionary entry appears in the list.
Protocol	Protocol standard where the AVP is defined.	Format: string Range: up to 64 characters

Viewing an existing All-AVP Dictionary entry definition

Use the following task to view a selected All-AVP Dictionary AVP entry definition. (The definition cannot be changed on this page.)

1. Select **Diameter > AVP Dictionary > All-AVP Dictionary**.
The **Diameter > AVP Dictionary > All-AVP Dictionary** page appears.
2. Select an AVP entry in the list and click **View**.
The **Diameter > AVP Dictionary > All-AVP Dictionary [View]** page displays the attributes that are configured for the selected AVP dictionary entry.
3. Click **Cancel** to return to the **Diameter > AVP Dictionary > All-AVP Dictionary** page.

Cloning AVP entries

Use the following task to clone AVP entries.

The cloning function allows you to edit the base AVP and puts the modified AVP in Custom Dictionary. The AVPs in Custom Dictionary supersede Base Dictionary AVPs.

Note: Templates or rules might already use an existing version of the AVP. If you clone an AVP that is referred from a template or rule, you can only add a new sub-AVP to the grouped AVP; no other changes are allowed. If the AVP is not used by any template or rule, you can make other modifications.

The cloning function is available from the following pages:

- **Diameter > AVP Dictionary > Base Dictionary**
- **Diameter > AVP Dictionary > Custom Dictionary**
- **Diameter > AVP Dictionary > All-AVP Dictionary**

To clone an existing AVP from the **Diameter > AVP Dictionary > Base Dictionary**, **Diameter > AVP Dictionary > Custom Dictionary**, or **Diameter > AVP Dictionary > All-AVP Dictionary** page:

1. Select an AVP entry from the list.
2. Click **Clone AVP**.

The **Diameter > AVP Dictionary > Custom Dictionary [Insert]** page displays the attributes that are configured for the selected AVP dictionary entry.

3. Make changes to the AVP elements and click **OK** to implement the changes and return to the previous page, or click **Apply** to implement the changes and remain on the current page.

The cloned AVP is inserted into the AVP Dictionary list.

Vendors

The **Diameter > AVP Dictionary > Vendors** page lists the Names and IDs of all Vendors made known to the system.

Vendors are used in defining new Vendor-specific AVPs in the Custom Dictionary. See [Custom Dictionary](#).

On the **Diameter > AVP Dictionary > Vendors** page, you can perform the following actions:

- Filter the list of Vendors to display only the desired Vendors.
- Sort the displayed Vendors by ascending or descending Vendor ID or Vendor Name, by clicking the column heading.
- Click **Insert**.

The **Diameter > AVP Dictionary > Vendors [Insert]** page opens. You can add a new Vendor. See [Adding a Vendor](#).

If the maximum number of Vendors (128) already exist in the system, the **Diameter > AVP Dictionary > Vendors [Insert]** page will not open, and an error message is displayed.

- Select a Vendor row in the list, and click **Edit**.

The **Diameter > AVP Dictionary > Vendors [Edit]** page opens. You can edit the Vendor Name for the selected Vendor. See [Editing a Vendor Name](#).

The **Diameter > AVP Dictionary > Vendors [Edit]** page will not open if the selected Vendor is used in any of the AVP definitions in the dictionary.

- Select a Vendor row in the list, and click **Delete** to remove the selected Vendor. See [Deleting a Vendor](#).

A Vendor cannot be deleted if it is used in any AVP definitions in the AVP Dictionary.

Diameter Vendors elements

[Table 66: Vendors elements](#) describes the fields on the **Diameter > AVP Dictionary > Vendors View**, **Insert**, and **Edit** pages. Data Input Notes apply only to the **Insert** and **Edit** pages; the **View** page is read-only.

Table 66: Vendors elements

Element	Description	Data Input Notes
Vendor-ID	A number that identifies the Vendor. The number must be unique within the Custom Dictionary. The field is required.	Format: 32-bit integer Range: 1-4294967295
Vendor Name	Name of a Vendor that implements a Vendor-Specific Diameter AVP. A unique name is required in this field.	Format: Character string Range: 1-255 characters

Viewing Vendors

The use of Mediation Vendors is described in [Vendors](#).

To view all configured Vendors, select **Diameter > AVP Dictionary > Vendors**.

The **Diameter > AVP Dictionary > Vendors** page appears with a list of configured Vendors. The fields are described in [Diameter Vendors elements](#).

Adding a Vendor

The following procedure can be used to configure a new Vendor.

The fields are described in [Diameter Vendors elements](#).

1. Select Diameter > AVP Dictionary > Vendors.

The **Diameter > AVP Dictionary > Vendors** page appears.

2. Click Insert.

The **Diameter > AVP Dictionary > Vendors [Insert]** page appears.

If the maximum number of Vendors (128) has already been configured in the system, the **Diameter > AVP Dictionary > Vendors [Insert]** page will not open, and an error message will appear.

3. Enter a unique Vendor Name for the Vendor that is being added.

4. Enter a Vendor ID for the Vendor.

5. Click:

- **OK** to save the changes and return to the **Diameter > AVP Dictionary > Vendors** page.
- **Apply** to save the changes and remain on the **Diameter > AVP Dictionary > Vendors [Insert]** page.
- **Cancel** to return to the **Diameter > AVP Dictionary > Vendors [Insert]** page without saving any changes.

If **OK** or **Apply** is clicked and any of the following conditions exist, an error message appears:

- The Vendor Name or Vendor ID contains any characters that are not valid or are out of the allowed range

- The Vendor Name or Vendor ID is empty (not entered)
- The Vendor Name is not unique

Editing a Vendor Name

Use this procedure to change a Vendor Name.

The Vendor ID cannot be changed.

The Vendor Name cannot be changed if the Vendor is used in any of the AVP definitions in the dictionary.

The fields are described in [Diameter Vendors elements](#).

1. Select **Diameter > AVP Dictionary > Vendors**.

The **Diameter > AVP Dictionary > Vendors** page appears.

2. Select the Vendor Name to be changed.

3. Click **Edit**.

The **Diameter > AVP Dictionary > Vendors [Edit]** page appears.

4. Change the Vendor Name of the selected Vendor.

5. Click:

- **OK** to save the changes and return to the **Diameter > AVP Dictionary > Vendors** page
- **Apply** to save the changes and remain on the **Diameter > AVP Dictionary > Vendors [Edit]** page.
- **Cancel** to return to the **Diameter > AVP Dictionary > Vendors** page without saving any changes.

If **OK** or **Apply** is clicked and any of the following conditions exist, an error message appears:

- The Vendor Name is not unique
- The Vendor Name contains characters that are not valid

Deleting a Vendor

Use the following procedure to delete a Vendor.

A Vendor cannot be deleted if the Vendor is used in any AVP definitions in the dictionary.

1. Select **Diameter > AVP Dictionary > Vendors**.

The **Diameter > AVP Dictionary > Vendors** page appears.

2. Select the row that contains the Vendor to be deleted.

3. Click **Delete**.

A popup window appears to confirm the delete.

4. Click:

- **OK** to delete the Vendor.

- **Cancel** to cancel the delete function and return to the **Diameter > AVP Dictionary > Vendors** page.

If the Vendor is used in any AVP definitions in the dictionary, the Vendor is not deleted and an error message appears.

Chapter 8

Mediation

The **Diameter > Mediation** pages allow you to manage the Mediation feature.

Diameter message mediation helps to solve interoperability issues by using rules to manipulate header parts and Attribute-Value Pairs (AVPs) in an incoming routable message, when data in the message matches some specified conditions at a specified point of message processing. Tasks of the if condition matches, then do some action type can be solved in the most efficient way.

The Diameter Mediation feature extends the CAPM (Computer-Aided Policy Making) framework to allow for easy creation of Mediation rules for use in 3G, LTE and IMS networks. Mediation Rule that are applied to modify the message contents. Templates are created to define the Conditions that must be matched in a message and the Actions that are applied to modify the message contents.

Use **Diameter > Mediation** pages to perform Mediation configuration and maintenance tasks. See *Diameter Mediation User 's Guide*.

Chapter 9

Diameter Shared Traffic Throttle Groups

Topics:

- [Diameter Shared Traffic Throttle Groups elements.....321](#)
- [Viewing Shared Traffic Throttle Groups.....321](#)
- [Adding Shared Traffic Throttle Groups.....321](#)
- [Editing Shared Traffic Throttle Groups.....321](#)
- [Deleting Shared Traffic Throttle Groups.....322](#)

Note: Shared Traffic Throttle Groups configuration components must be viewed from the NOAM.

The Shared Traffic Throttle Groups GUI page shows all TTGs defined as shared across the diameter routing network. TTGs can be shared between DSR Nodes in the same network managed by a NOAM. Thus, each TTG is uniquely identified by its DSR Node.

The following components can be viewed for Shared Traffic Throttle Groups:

- Shared Traffic Throttle Group Name
- Site Name

Diameter Shared Traffic Throttle Groups elements

Table 67: Shared Traffic Throttle Groups elements describes the fields on the **Diameter > Configuration > Shared Traffic Throttle Groups** page.

Any TTG configured at the local SOAM, and marked as shared is listed on the NOAM and available for assignment to a Route List, Route Group, TTG association at any SOAM in the diameter routing network.

This view-only GUI page is refreshed automatically.

Note: You control the **View** attribute for Shared Traffic Throttle Groups on the NOAM.

Table 67: Shared Traffic Throttle Groups elements

Field (* indicates a required field)	Description
* Shared Traffic Throttle Group Name	A name that uniquely identifies the Shared Traffic Throttle Group.
Site Name	A name that uniquely identifies the Shared Traffic Throttle Groups site.

Viewing Shared Traffic Throttle Groups

To view all shared traffic throttle groups from the NOAM, select **Diameter > Configuration > Shared Traffic Throttle Groups**.

The **Diameter > Configuration > Shared Traffic Throttle Groups** page appears with a list of configured traffic throttle groups. The fields are described in *Diameter Shared Traffic Throttle Groups elements*.

Adding Shared Traffic Throttle Groups

To add (designate) a shared traffic throttle group on the SOAM, select **Diameter > Configuration > Traffic Throttle Groups**.

The **Diameter > Configuration > Traffic Throttle Groups** page appears. Use this page to work with shared throttle groups. The fields are described in *Adding Traffic Throttle Groups*.

Editing Shared Traffic Throttle Groups

To edit a shared traffic throttle groups on the SOAM, select **Diameter > Configuration > Traffic Throttle Groups**.

The **Diameter > Configuration > Traffic Throttle Groups** page appears. Use this page to work with shared throttle groups. The fields are described in [Editing Traffic Throttle Groups](#).

Deleting Shared Traffic Throttle Groups

To delete a shared traffic throttle group on the SOAM, select **Diameter > Configuration > Traffic Throttle Groups**.

The **Diameter > Configuration > Traffic Throttle Groups** page appears with a list of configured traffic throttle groups. Use this page to delete shared throttle groups. The fields are described in [Deleting Traffic Throttle Groups](#).

Chapter 10

Diameter Topology Hiding

Topics:

- [Diameter Topology Hiding.....324](#)
- [Trusted Networks Lists.....361](#)
- [Path Topology Hiding Configuration Sets.....364](#)
- [S6a/S6d HSS Topology Hiding Configuration Sets.....368](#)
- [MME/SGSN Topology Hiding Configuration Sets.....374](#)
- [S9 PCRF Topology Hiding Configuration Sets.....380](#)
- [S9 AF/pCSCF Topology Hiding Configuration Sets.....385](#)
- [Protected Networks.....391](#)

The following components can be configured for Diameter Topology Hiding:

- Trusted Network Lists
- Path Topology Hiding Configuration Sets
- S6a/S6d HSS Topology Hiding Configuration Sets
- MME/SGSN Topology Hiding Configuration Sets
- S9 PCRF Topology Hiding Configuration Sets
- S9 AF/pCSCF Topology Hiding Configuration Sets
- Protected Networks

You can perform these tasks on an Active Network OAM&P (NOAM).

Diameter Topology Hiding

Diameter messages contain sensitive information such as addresses of entities from a Diameter Network or the number of such entities. Therefore, an operator may choose to hide this information in order to minimize the risk of attacks and to be able to perform changes to the internal network at will.

Topology Hiding (TH) is based upon the relationships between Diameter Networks. A Diameter Network is identified by a Realm. The Diameter Network from which a message was initiated is defined in its Origin-Realm AVP. The intended Diameter Network destination of the message is defined in its Destination-Realm AVP. Both of these AVPs are mandatory parameters in all Diameter messages.

For the purpose of discussing network relationships, a network can be defined as one of the following types:

- Protected Network - A network whose topology information must be protected when messages are exchanged with Untrusted Networks. A network trustor non-trust relationship is always viewed from the perspective of a Protected Network. For example, if Networks N1 and N2 are Protected Networks, it's acceptable for Network N1 to trust Network N2 while Network N2 does not trust Network N1. If this asymmetric relationship exists, then the topology information of N1 will not be protected from N2 but the topology information of N2 will be protected from N1.
- Trusted Network - A network that a particular Protected Network trusts; no information from that Protected Network will be hidden or modified when forwarded to a Trusted Network.
- Untrusted Network - A network that a particular Protected Network does not trust; topology-related information from that Protected Network will be hidden or modified when forwarded to an Untrusted Network.

Topology Hiding involves hiding topology-related information in messages sent from a Protected Network to an Untrusted Network, as well as restoring the topology-related information in messages from an Untrusted Network. The restoral process can occur during the same Diameter transaction or can occur on subsequent unrelated Diameter transactions. The following Topology Hiding techniques are supported:

- Topology information hiding
 - Host identity hiding – Hiding the identity of any host (embedded in a Diameter message) that is a member of a Protected Network when a message is originated by any Diameter node in a Protected Network to any Diameter node that is a member of a network that is Untrusted by that Protected Network. Techniques for address hiding include encryption and replacing an Actual Hostname with a Pseudo Hostname.
 - Number of Hosts hiding – A method that prevents the Untrusted Network from deducing how many hosts are members of a Protected Network based upon the content of messages that the Untrusted Network receives from the Protected Network. Techniques for Number of Hosts hiding include replacing Protected Network host names with a single Pseudo Hostname for the Protected Network, and replacing Protected Network host names with randomly generated Pseudo Hostnames. The second technique is used when a message sent from the Untrusted Network to the Protected Network contains one or more Pseudo Hostnames that must be mapped back to the Actual Hostnames for purposes such as message routing. Mapping of Pseudo-to-Actual Hostnames may occur during a transaction Request/Answer message exchange or may need subsequent Untrusted Network initiated transactions to the Protected Network.

- Topology information restoral - When an Actual Hostname is replaced by a Pseudo Hostname, it is many times necessary to replace the Pseudo Hostname with the Actual Hostname in the following cases:
 - When an Answer message response for a Diameter transaction is returned from the Untrusted Network, a Diameter node that is receiving the Answer response associated with a Diameter transaction for which Topology Hiding occurred is expecting to see the Actual Hostname, not a Pseudo Hostname, in the Answer message.
 - When a new Diameter transaction is initiated from the Untrusted Network to the Protected Network, an Untrusted Network node may actually save the Pseudo Hostname received in a transaction for use in subsequent transactions to the Protected Network. This can occur, for example, for Untrusted-HSS to Protected-MME/SGSN transactions whereby the Untrusted-HSS saves the MME/SGSN's host name when it initiates subsequent Diameter transactions (such as CLR) to that MME/SGSN.

The need to replace a Pseudo Hostname with an Actual Hostname in subsequent Untrusted-to-Protected Network transactions is required for routing purposes, and is required when the destination host in the Protected Network requires that messages sent to it contain its Actual Hostname.

Diameter Edge Agent (DEA) Topology Hiding procedures are always invoked on the interface closest to an Untrusted Network, as illustrated in [Figure 13: Diameter Topology Hiding Boundary](#).

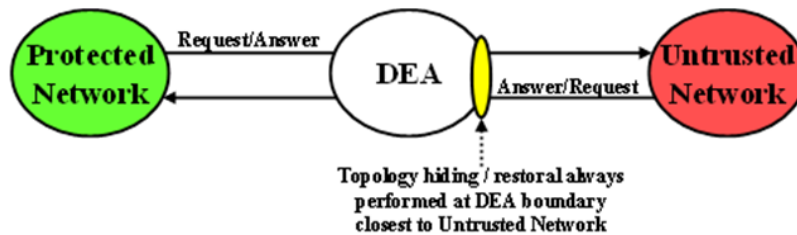

Figure 13: Diameter Topology Hiding Boundary

Topology Hiding Trigger Points

Diameter Topology Hiding is performed at well-known locations within the Diameter Routing Function software, on both Protected-to-Untrusted Diameter transactions and Untrusted-to-Protected Diameter transactions. These well-known locations are referred to as Topology Hiding (TH) Trigger Points. Two types of TH Trigger Points are defined:

- Information hiding Trigger Point: A TH Trigger Point that, when invoked, attempts to hide any topology related-information within a Diameter message that is being sent to an Untrusted Network. This type of TH Trigger Point is identified by the TH suffix in the Trigger Point name.
- Information restoral Trigger Point: A TH Trigger Point that, when invoked, attempts to restore any topology hidden information within a Diameter message received from an Untrusted Network to its original or actual value. This type of TH Trigger Point is identified by the TR suffix (Topology Restoral) in the Trigger Point name.

For Protected-to-Untrusted Network Diameter transactions, any topology-sensitive information in the Protected-to-Untrusted Network Request message is hidden just prior to forwarding the Request message to a Peer Node that serves as a gateway to the Untrusted Network. (The adjacent Peer Node may be a member of a Untrusted Network or may be connected directly or indirectly to Diameter nodes that are members of an Untrusted Network from the Protected Network's perspective.)

For the purposes of Diameter Routing Function transaction processing, the Trigger Point for evaluating whether topology-related information should be hidden is called Request Topology Hiding (RTH).

When the Diameter Edge Agent (DEA) receives an Answer message associated with a Protected-to-Untrusted Diameter transaction, it must consider whether the Answer message contains any hidden topology-related information that must be restored to its original value. This Trigger Point is called Answer Topology Restoral (ATR).

The high level logical locations of the RTH and ATR TH Trigger Points for Protected-to-Untrusted Network Diameter transactions are shown in [Figure 14: Diameter Topology Hiding Trigger Points: Protected-to-Untrusted Transactions](#).



Figure 14: Diameter Topology Hiding Trigger Points: Protected-to-Untrusted Transactions

For Untrusted-to-Protected Network Diameter transactions, any topology-hidden information embedded in the Untrusted-to-Protected Network Request message may be a candidate for topology information restoral. The Trigger Point for evaluating whether topology-related information in a Request message should be restored is called Request Topology Restoral (RTR).

When the DEA forwards an Answer message to an Untrusted Network, it must consider whether the Answer message contains any topology-sensitive information about the Protected Network. This Trigger Point is called Answer Topology Hiding (ATH).

The high level logical locations of the RTR and ATH TH Trigger Points for Untrusted-to-Protected Diameter transactions are shown in [Figure 15: Diameter Topology Hiding Trigger Points: Untrusted-to-Protected Transactions](#).



Figure 15: Diameter Topology Hiding Trigger Points: Untrusted-to-Protected Transactions

All Diameter Topology Hiding Trigger Points are adjacent to the existing Diameter Mediation Trigger Points. The following Topology Hiding-Mediation relationship rules apply:

- Information hiding Trigger Points - immediately prior to Mediation
- Information restoral Trigger Points: immediately after Mediation

The Diameter Routing Function has the ability to edit messages just prior to forwarding them to Peer Nodes. Any Diameter Routing Function message editing must be performed prior to any TH treatment. For example, an application, when forwarding a Request message to the Diameter Routing Function, can ask the Diameter Routing Function to replace the Origin-Realm and Origin-Host AVP values with the Realm and FQDN values assigned to the Local Node associated with the egress Diameter Connection just prior to forwarding the message to the Diameter Transport Function. This Origin-Realm/Origin-Host AVP replacement function must be performed before the TH Trigger Point.

[Table 68: Topology Information Hiding and Restoral Procedures](#) summarizes the topology information hiding and restoral procedures that are supported at each TH Trigger Point.

Table 68: Topology Information Hiding and Restoral Procedures

Trigger	TH Type	AVP	Information Hiding/Restoral Procedure
RTH	Path	Route-Record	All AVPs containing Protected Network host names are replaced with a single AVP containing a Pseudo Hostname assigned to the Protected Network.
		Proxy-Host	Each AVP containing Protected Network host names is replaced with a unique AVP Pseudo Hostname.
	HSS	Origin-Host	Replaced the AVP value with the single HSS Pseudo Hostname assigned to the Protected Network
		Session-Id	Host portion replaced by the single HSS Pseudo Hostname assigned to the Protected Network.
	MME/SGSN	Origin-Host	Replaced by one of the Pseudo Hostnames assigned to the MME/SGSN.
		Session-Id	Host portion of this AVP value replaced by one of the Pseudo Hostnames assigned to the MME/SGSN
	PCRF	Origin-Host	Replace the AVP value with one of the pseudo-host names assigned to the actual PCRF in S9 PCRF TH Configuration Set for S9 messages and for Rx messages if S9 AF/pCSCF TH Configuration Set is not assigned to the Protected network.
		Session-Id	Replace the host portion of this AVP with one of the pseudo-host names assigned to the actual AF/pCSCF in S9 PCRF TH Configuration Set for S9 messages and for Rx messages if S9 AF/pCSCF TH Configuration Set is not assigned to the Protected network.
	AF/pCSCF	Origin-Host	Replace the AVP value with one of the pseudo-host names assigned to the actual AF/pCSCF in S9 AF/pCSCF ThH Configuration Set for Rx messages.
		Session-Id	Replace the host portion of this AVP with one of the pseudo-host names assigned to the actual AF/pCSCF in S9 AF/pCSCF Th Configuration Set for Rx messages.
RTR	Path	Route-Record	Message loop detection and rejection if a Route-Record AVP contains a pseudo-name that is assigned to the Protected Network that initiated the message.

Trigger	TH Type	AVP	Information Hiding/Restoral Procedure
			Note: Message Loop Detection is done at a Loop Detect point just prior to RTR.
	HSS	None; HSS Pseudo Hostname to Actual Hostname restoral is performed by a HSS Address Resolution application like FABR or RBAR.	N/A
	MME/SGSN	Destination-Host	Replace the MME/SGSN Pseudo Hostname with the MME/SGSN's Actual Hostname.
	PCRF	Destination-Host	Replace the PCRF pseudo-host name with the PCRF's actual-host name.
		Session-Id	Replace the host portion of this AVP with actual PCRF host name.
	AF/pCSCF	Destination-Host	Replace the AF/pCSCF pseudo-host name with the AF/pCSCF actual-host name.
		Session-Id	Replace the host portion of this AVP with actual AF/pCSCF host name.
ATH	Path	Route-Record	All AVPs containing Protected Network host names are replaced with a single AVP containing a Pseudo Hostname assigned to the Protected Network.
		Error-Reporting-Host	For each AVP containing a Protected Network host name, encrypt the value using the encryption key assigned to the Protected Network.
	HSS	Origin-Host	Replace the HSS host name with the single HSS Pseudo Hostname assigned to the Protected Network.
	MME/SGSN	Origin-Host	Replace the MME/SGSN host name with one of the MME/SGSN's Pseudo Hostnames based on content of the User-Name AVP (containing an IMSI).
	PCRF	Origin-Host	Replace the AVP value with one of the pseudo-host names assigned to the actual PCRF in S9 PCRF TH Configuration Set for S9 messages and for Rx messages if S9 AF/p CSCF TH Configuration Set is not assigned to the Protected network.
		Session-Id	Replace the hostname received in the Request Session-ID AVP which is saved in the PTR.

Trigger	TH Type	AVP	Information Hiding/Restoral Procedure
	AF/pCSCF	Origin-Host	Replace the AVP value with one of the pseudo-host names assigned to the actual AF/pCSCF in S9 AF/pCSCF TH Configuration Set for Rx Messages.
		Session-Id	Replace the hostname received in the Request Session-ID AVP which is saved in the PTR.
ATR	Path	Proxy-Host	Each AVP instance that was hidden in the forwarded in the Request message must be restored to its original value that is stored in the PTR
	HSS	Session-Id	Restore the HSS's host name received in the Request Session-Id AVP that is stored in the PTR.
	MME/SGSN	Session-Id	Restore the HSS's host name received in the Request Session-Id AVP that is stored in the PTR.
	PCRF	Session-Id	Restore the PCRF's host name received in the Request Session-Id AVP which is stored in the PTR.
	AF/pCSCF	Session-Id	Restore the AF/pCSCF's host name received in the Request Session-Id AVP which is stored in the PTR.

Message Candidates for Topology Hiding and Restoral

Topology Hiding and Restoral Trigger Points are located at the DEA's boundary to an Untrusted Network. Thus, to even consider whether a message is a potential candidate for Topology Hiding and Restoral, the Diameter Routing Function must know the following information at those TH Trigger Points:

- Is the message that was just received (or about to be sent) a potential Topology Hiding and Restoral candidate?
- If the message is a potential candidate, is this a message between a Protected Network and an Untrusted Network?

To facilitate potential candidates, the Peer Node configuration element called **Topology Hiding Status** must be set to Enabled on any Peer Node that is associated with at least one Untrusted Network.

The trust/untrust relationship is always from the perspective of the Protected Network. The use of the following Diameter Configuration Topology Hiding components and the Peer Node component is illustrated in the example in [Figure 16: TH Network Deployment in an Interworking Network](#):

- **Protected Networks:** Defines, for each Protected Network, the Protected Realm Name and an optional reference to a Trusted Network List. The assumption is that all networks are Untrusted to a Protected Network unless they appear in a Trusted Network List that is assigned to that Protected Network. In essence, the Trusted Network List is a white list; any Network Realm Name that is not in that list is an Untrusted Network. If a Protected Network is not assigned a Trusted Network List, then it is assumed that all networks (except itself) are Untrusted.
- **Trusted Network List:** A list of Trusted Network Realm Names. A Trusted Network List can be assigned to any Protected Network.

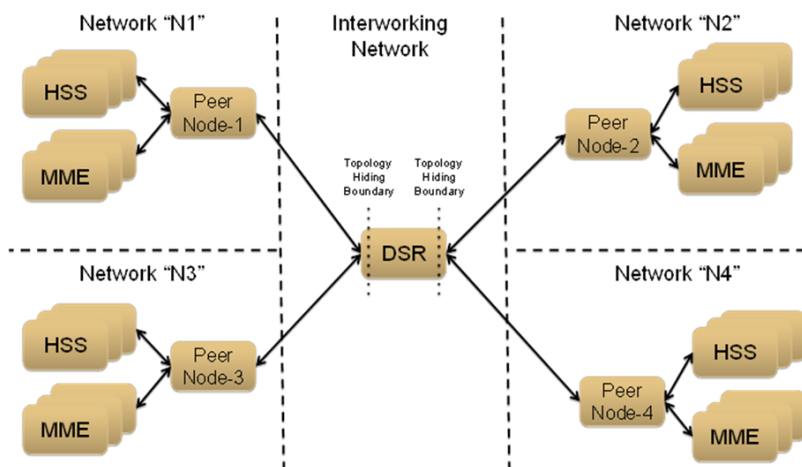

Figure 16: TH Network Deployment in an Interworking Network

For the sake of discussion, assume that all of the networks are Protected Networks and the Protected Networks and Trusted Network Lists shown in [Table 69: Example Protected Networks Configuration](#) and [Table 70: Example Trusted Network Lists Configuration](#) are configured:

Table 69: Example Protected Networks Configuration

Protected Network Name	Protected Network Realm Name	Trusted Network List Name
N1	n1.com	Trusted Networks-1
N2	n2.com	Trusted Networks-2
N3	n3.com	Trusted Networks-3
N4	n4.com	Trusted Networks-4

Table 70: Example Trusted Network Lists Configuration

Protected Network Name	Network Realm List
Trusted Networks-1	n3.com
Trusted Networks-2	n3.com n4.com
Trusted Networks-3	n2.com
Trusted Networks-4	n1.com n2.com n3.com

Based on the example Protected Networks and Trusted Network Lists, the trust relationship matrix among the four networks in this example configuration is shown in [Table 71: Network Trust Relationship Matrix](#).

Table 71: Network Trust Relationship Matrix

Protected Network	Relationship with Peer Network			
	N1	N2	N3	N4
N1	Trusted	Not Trusted	Trusted	Not Trusted
N2	N2	Not Trusted	Trusted	Trusted
N3	Not Trusted	Trusted	Trusted	Not Trusted
N4	Trusted	Trusted	Trusted	Trusted
Is this network Untrusted by at least one other network?	Yes	Yes	No	Yes

Based on the Network Trust Relationship Matrix, the Peer Node element settings for the network shown in [Table 72: Example Topology Hiding Status Settings](#) would be used:

Table 72: Example Topology Hiding Status Settings

Peer Node	Topology Hiding Status Element Setting
Peer Node-1	Enabled
Peer Node-2	Enabled
Peer Node-3	Disabled
Peer Node-4	Enabled

With the information in [Table 72: Example Topology Hiding Status Settings](#), the TH type-independent criteria for determining whether a message is a potential candidate for Topology Hiding/Restoral are defined in [Table 73: General Criteria for Determining Whether a Message is a TH Candidate](#).

Table 73: General Criteria for Determining Whether a Message is a TH Candidate

TH Trigger	Message	Message Path	General Topology Hiding/Restoral Candidate Criteria
RTH	Request	Protected-to-Untrusted	Egress Peer Node Topology Hiding Status is Enabled, AND Origin-Realm is a Protected Network X, AND Destination-Realm is an Untrusted Network to Protected Network X
RTR	Request	Untrusted-to-Protected	Ingress Peer Node Topology Hiding Status is Enabled, AND Destination-Realm is a Protected Network X, AND Origin-Realm is an Untrusted Network to Protected Network X
ATH	Answer	Protected-to-Untrusted	Egress Peer Node Topology Hiding Status is Enabled, AND Origin-Realm is a Protected Network X, AND

TH Trigger	Message	Message Path	General Topology Hiding/Restoral Candidate Criteria
			<p>Realm of the Diameter Node that originated the transaction is an Untrusted Network to Protected Network X</p> <p>TH Trigger point ATH occurs after the Diameter Routing Function deallocates the PTR for the transaction. Therefore, the Origin-Realm value that was received in the Request message must be stored in the Application-Data stack event just prior to deallocating the PTR in order for the Diameter Routing Function to make an evaluation at ATH of whether the Answer response is being sent to an Untrusted Network.</p>
ATR	Answer	Untrusted-to-Protected	<p>PTR contains one or more indications that topology information restoral is required</p> <p>For Untrusted-to-Protected Answer messages, any information that was hidden in the egress Request is a candidate for restoral regardless of which Network sends the Answer message response. Topology information restoral at ATR is always performed regardless of the egress Peer Node's Topology Hiding Status if Topology Hiding was performed on the egress Request message for this Diameter transaction.</p>

If the TH Trigger Point criteria defined in [Table 73: General Criteria for Determining Whether a Message is a TH Candidate](#) are met, then the Diameter Routing Function must determine which TH types are enabled for the associated Protected Network. Each TH type might have additional criteria that must be met in order to determine whether topology-related information hiding or restoral is required.

The Protected Networks configuration component defines which TH types are enabled for the Protected Network. If a Configuration Set for the TH type is assigned to the Protected Network, then that TH type is enabled for that Protected Network and the rules for that TH type are applied. The Path, S6a/S6d HSS, MME/SGSN, S0 PCRF, and S9 AF/pCSCF TH types are supported. An example Protected Network component for the use case network defined in this section could look like the configuration in [Table 74: Protected Network Configuration Example](#):

Table 74: Protected Network Configuration Example

Protected Network Name	Protected Network Realm Name	Trusted Network List Name	Path TH	S6a/S6d HSS TH	MME/SGSN TH	S9 PCRF TH	S9 AF/pCSCF TH
N1	n1.com	Trusted Networks-1	Path Config Set-1	S6a/S6d HSS Config Set-1	MME/SGSN Config Set-1	NULL	NULL
N2	n2.com	Trusted Networks-2	Path Config Set-2	S6a/S6d HSS Config Set-1	MME/SGSN Config Set-1	NULL	NULL

Protected Network Name	Protected Network Realm Name	Trusted Network List Name	Path TH	S6a/S6d HSS TH	MME/SGSN TH	S9 PCRF TH	S9 AF/pCSCF TH
N3	n3.com	Trusted Networks-3	Path Config Set-3	NULL	NULL	S9 PCRF Config Set-1	S9 AF/pCSCF onfig Set-1
N4	n4.com	Trusted Networks-4	Path Config Set-4	NULL	NULL	S9 PCRF Config Set-2	S9 AF/pCSCF onfig Set-2

In the example, if a message associated with Protected Network N3 is a candidate for topology hiding/restoral, then the Diameter Routing Function will invoke only the Path Topology Hiding Configuration Set rules for that message.

The TH type-specific Hiding/Restoral rules are defined in [Topology Hiding Types](#).

Supported AVPs

[Table 75: Topology Hiding AVPs and Hiding Methods](#) shows the AVPs that are supported by Topology Hiding. The following information hiding methods are supported:

- Pseudo Hostname Replacement: Actual Hostnames are replaced with Pseudo Hostnames.
- Encryption: AVP value is encrypted

Table 75: Topology Hiding AVPs and Hiding Methods

Diameter Applications	AVP Name	Information Hiding Method	
		Pseudo-Host Name Replacement	Encryption
S6a, S6d, S9, Rx	Session-Id	X	
S6a, S6d, S9, Rx	Origin-Host	X	
Any	Route-Record	X	
Any	Proxy-Host	X	
Any	Error-Reporting-Host		X

Encryption

Any encryption required by Topology Hiding uses Advanced Encryption Standard (AES), which is a specification for the encryption of electronic data established by the U.S. National Institute of Standards and Technology (NIST) in 2001. AES has been adopted by the U.S. government and is now used worldwide. It supersedes the Data Encryption Standard (DES) that was published in 1977.

AES is an iterative, symmetric-key block cipher that can use keys of 128, 192, and 256 bits (with 256 being the hardest to crack), and encrypts and decrypts data in blocks of 128 bits (16 bytes). Unlike public-key ciphers that use a pair of keys, symmetric-key ciphers use the same key to encrypt and decrypt data. Encrypted data returned by block ciphers have the same number of bits that the input data had. Iterative ciphers use a loop structure that repeatedly performs permutations and substitutions

of the input data. All three key lengths are sufficient to protect classified information up to the SECRET level.

AES must be used in conjunction with a FIPS (Federal Information Processing Standard) approved or NIST recommended mode of operation. The mode specifies how data will be encrypted (cryptographically protected) and decrypted (returned to original form). Diameter Topology Hiding supports AES-Cipher BlockChaining (CBC) mode and a 128-bit key size.

Note: If assistance is needed in troubleshooting encrypted Error-Reporting-Host AVPs, it is recommended that you contact your [My Oracle Support \(MOS\)](#). You will need the Encryption Key that is configured in the **Diameter > Configuration > Topology > Path Topology Configuration Set** GUI page.

Assumptions

Diameter Topology Hiding has the following assumptions:

- In order to detect message looping for Request messages containing a Route-Record Pseudo Hostname, all Diameter Edge Agents in the service provider's network must have the same Topology Hiding configuration.
- A message loop for Request messages containing a Route-Record Pseudo Hostname may not be detected for messages returned to any Diameter Edge Agent from any network that is trusted by the Protected Network that initiated the Diameter transaction.

Message Candidates for Topology Hiding and Restoral

Topology Hiding and Restoral Trigger Points are located at the DEA's boundary to an Untrusted Network. Thus, to even consider whether a message is a potential candidate for Topology Hiding and Restoral, the Diameter Routing Function must know the following information at those TH Trigger Points:

- Is the message that was just received (or about to be sent) a potential Topology Hiding and Restoral candidate?
- If the message is a potential candidate, is this a message between a Protected Network and an Untrusted Network?

To facilitate potential candidates, the Peer Node configuration element called **Topology Hiding Status** must be set to Enabled on any Peer Node that is associated with at least one Untrusted Network.

The trust/untrust relationship is always from the perspective of the Protected Network. The use of the following Diameter Configuration Topology Hiding components and the Peer Node component is illustrated in the example in [Figure 17: TH Network Deployment in an Interworking Network](#):

- **Protected Networks:** Defines, for each Protected Network, the Protected Realm Name and an optional reference to a Trusted Network List. The assumption is that all networks are Untrusted to a Protected Network unless they appear in a Trusted Network List that is assigned to that Protected Network. In essence, the Trusted Network List is a white list; any Network Realm Name that is not in that list is an Untrusted Network. If a Protected Network is not assigned a Trusted Network List, then it is assumed that all networks (except itself) are Untrusted.
- **Trusted Network List:** A list of Trusted Network Realm Names. A Trusted Network List can be assigned to any Protected Network.

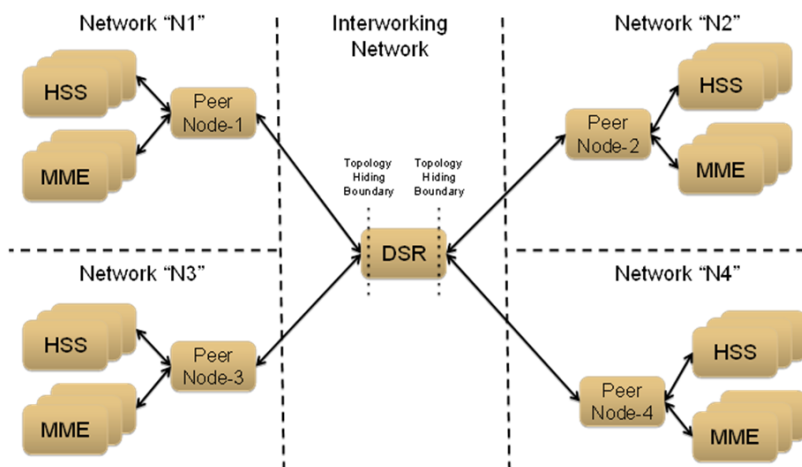

Figure 17: TH Network Deployment in an Interworking Network

For the sake of discussion, assume that all of the networks are Protected Networks and the Protected Networks and Trusted Network Lists shown in [Table 76: Example Protected Networks Configuration](#) and [Table 77: Example Trusted Network Lists Configuration](#) are configured:

Table 76: Example Protected Networks Configuration

Protected Network Name	Protected Network Realm Name	Trusted Network List Name
N1	n1.com	Trusted Networks-1
N2	n2.com	Trusted Networks-2
N3	n3.com	Trusted Networks-3
N4	n4.com	Trusted Networks-4

Table 77: Example Trusted Network Lists Configuration

Protected Network Name	Network Realm List
Trusted Networks-1	n3.com
Trusted Networks-2	n3.com n4.com
Trusted Networks-3	n2.com
Trusted Networks-4	n1.com n2.com n3.com

Based on the example Protected Networks and Trusted Network Lists, the trust relationship matrix among the four networks in this example configuration is shown in [Table 78: Network Trust Relationship Matrix](#).

Table 78: Network Trust Relationship Matrix

Protected Network	Relationship with Peer Network			
	N1	N2	N3	N4
N1	Trusted	Not Trusted	Trusted	Not Trusted
N2	N2	Not Trusted	Trusted	Trusted
N3	Not Trusted	Trusted	Trusted	Not Trusted
N4	Trusted	Trusted	Trusted	Trusted
Is this network Untrusted by at least one other network?	Yes	Yes	No	Yes

Based on the Network Trust Relationship Matrix, the Peer Node element settings for the network shown in [Table 79: Example Topology Hiding Status Settings](#) would be used:

Table 79: Example Topology Hiding Status Settings

Peer Node	Topology Hiding Status Element Setting
Peer Node-1	Enabled
Peer Node-2	Enabled
Peer Node-3	Disabled
Peer Node-4	Enabled

With the information in [Table 72: Example Topology Hiding Status Settings](#), the TH type-independent criteria for determining whether a message is a potential candidate for Topology Hiding/Restoral are defined in [Table 80: General Criteria for Determining Whether a Message is a TH Candidate](#).

Table 80: General Criteria for Determining Whether a Message is a TH Candidate

TH Trigger	Message	Message Path	General Topology Hiding/Restoral Candidate Criteria
RTH	Request	Protected-to-Untrusted	Egress Peer Node Topology Hiding Status is Enabled, AND Origin-Realm is a Protected Network X, AND Destination-Realm is an Untrusted Network to Protected Network X
RTR	Request	Untrusted-to-Protected	Ingress Peer Node Topology Hiding Status is Enabled, AND Destination-Realm is a Protected Network X, AND Origin-Realm is an Untrusted Network to Protected Network X
ATH	Answer	Protected-to-Untrusted	Egress Peer Node Topology Hiding Status is Enabled, AND

TH Trigger	Message	Message Path	General Topology Hiding/Restoral Candidate Criteria
			Origin-Realm is a Protected Network X, AND Realm of the Diameter Node that originated the transaction is an Untrusted Network to Protected Network X TH Trigger point ATH occurs after the Diameter Routing Function deallocates the PTR for the transaction. Therefore, the Origin-Realm value that was received in the Request message must be stored in the Application-Data stack event just prior to deallocating the PTR in order for the Diameter Routing Function to make an evaluation at ATH of whether the Answer response is being sent to an Untrusted Network.
ATR	Answer	Untrusted-to-Protected	PTR contains one or more indications that topology information restoral is required For Untrusted-to-Protected Answer messages, any information that was hidden in the egress Request is a candidate for restoral regardless of which "Network" sends the Answer message response. Topology information restoral at ATR is always performed regardless of the egress Peer Node's Topology Hiding Status if Topology Hiding was performed on the egress Request message for this Diameter transaction.

If the TH Trigger Point criteria defined in [Table 80: General Criteria for Determining Whether a Message is a TH Candidate](#) are met, then the Diameter Routing Function must determine which TH types are enabled for the associated Protected Network. Each TH type might have additional criteria that must be met in order to determine whether topology-related information hiding or restoral is required.

The Protected Networks configuration component defines which TH types are enabled for the Protected Network. If a Configuration Set for the TH type is assigned to the Protected Network, then that TH type is enabled for that Protected Network and the rules for that TH type are applied. The Path, S6a/S6d HSS, MME/SGSN, S0 PCRF, and S9 AF/pCSCF TH types are supported. An example Protected Network component for the use case network defined in this section could look like the configuration in [Table 81: Protected Network Configuration Example](#):

Table 81: Protected Network Configuration Example

Protected Network Name	Protected Network Realm Name	Trusted Network List Name	Path TH	S6a/S6d HSS TH	MME/SGSN TH	S9 PCRF TH	S9 AF/pCSCF TH
N1	n1.com	Trusted Networks-1	Path Config Set-1	S6a/S6d HSS Config Set-1	MME/SGSN Config Set-1	NULL	NULL

Protected Network Name	Protected Network Realm Name	Trusted Network List Name	Path TH	S6a/S6d HSS TH	MME/SGSN TH	S9 PCRF TH	S9 AF/pCSCF TH
N2	n2.com	Trusted Networks-2	Path Config Set-2	S6a/S6d HSS Config Set-1	MME/SGSN Config Set-1	NULL	NULL
N3	n3.com	Trusted Networks-3	Path Config Set-3	NULL	NULL	S9 PCRF Config Set-1	S9 AF/pCSCF onfig Set-1
N4	n4.com	Trusted Networks-4	Path Config Set-4	NULL	NULL	S9 PCRF Config Set-2	S9 AF/pCSCF onfig Set-2

In the example, if a message associated with Protected Network N3 is a candidate for topology hiding/restoral, then the Diameter Routing Function will invoke only the Path Topology Hiding Configuration Set rules for that message.

The TH type-specific Hiding/Restoral rules are defined in [Topology Hiding Types](#).

Topology Hiding Supported AVPs

[Table 82: Topology Hiding AVPs and Hiding Methods](#) shows the AVPs that are supported by Topology Hiding. The following information hiding methods are supported:

- Pseudo Hostname Replacement: Actual Hostnames are replaced with Pseudo Hostnames.
- Encryption: AVP value is encrypted

Table 82: Topology Hiding AVPs and Hiding Methods

Diameter Applications	AVP Name	Information Hiding Method	
		Pseudo-Host Name Replacement	Encryption
S6a, S6d, S9, Rx	Session-Id	X	
S6a, S6d, S9, Rx	Origin-Host	X	
Any	Route-Record	X	
Any	Proxy-Host	X	
Any	Error-Reporting-Host		X

Encryption

Any encryption required by Topology Hiding uses Advanced Encryption Standard (AES), which is a specification for the encryption of electronic data established by the U.S. National Institute of

Standards and Technology (NIST) in 2001. AES has been adopted by the U.S. government and is now used worldwide. It supersedes the Data Encryption Standard (DES) that was published in 1977.

AES is an iterative, symmetric-key block cipher that can use keys of 128, 192, and 256 bits (with 256 being the hardest to crack), and encrypts and decrypts data in blocks of 128 bits (16 bytes). Unlike public-key ciphers that use a pair of keys, symmetric-key ciphers use the same key to encrypt and decrypt data. Encrypted data returned by block ciphers have the same number of bits that the input data had. Iterative ciphers use a loop structure that repeatedly performs permutations and substitutions of the input data. All three key lengths are sufficient to protect classified information up to the SECRET level.

AES must be used in conjunction with a FIPS (Federal Information Processing Standard) approved or NIST recommended mode of operation. The mode specifies how data will be encrypted (cryptographically protected) and decrypted (returned to original form). Diameter Topology Hiding supports AES-Cipher BlockChaining (CBC) mode and a 128-bit key size.

Note: If assistance is needed in troubleshooting encrypted Error-Reporting-Host AVPs, it is recommended that you contact your [My Oracle Support \(MOS\)](#). You will need the Encryption Key that is configured in the **Diameter > Configuration > Topology > Path Topology Configuration Set** GUI page.

Diameter Topology Hiding Assumptions

Diameter Topology Hiding has the following assumptions:

- In order to detect message looping for Request messages containing a Route-Record Pseudo Hostname, all Diameter Edge Agents in the service provider's network must have the same Topology Hiding configuration.
- A message loop for Request messages containing a Route-Record Pseudo Hostname may not be detected for messages returned to any Diameter Edge Agent from any network that is trusted by the Protected Network that initiated the Diameter transaction.

Topology Hiding Types

Topology Hiding can be a Diameter application-specific or Diameter application-independent procedure.

- Topology Hiding is Diameter application-specific if the rules apply only to a Diameter application-specific message set (such as S6a).
- Topology Hiding is Diameter application-independent if the rules apply to any Diameter message (any Command Code).

The information to be hidden can be controlled based upon the following Topology Hiding types:

- S6a/S6d Topology Hiding

S6a/S6d Topology Hiding is applied only to the S6a/S6d Command Codes defined in 3GPP TS 29.272, Mobility Management Entity (MME) and Serving GPRS Support Node (SGSN) related interfaces based on Diameter protocol, and requires knowing which S6a/S6d messages are HSS-initiated versus MME/SGSN-initiated.

- S6a/S6d HSS Topology HidingHSS

S6a/S6d HSS Topology Hiding is concerned with hiding the identity(s) of a Protected Network's HSS when it exchanges messages with Untrusted Networks. An HSS's Hostname is embedded in the Origin-Host and Session-Id AVPs sent in Request messages and in the Origin-Host AVP sent in Answer messages.

S6a/S6d HSS Topology Hiding determines which entity (HSS or MME/SGSN) initiated a message, based on the Command Code in the message.

S6a/S6d HSS Topology Hiding can be enabled for each Protected Network, by assigning an S6a/S6d HSS Topology Hiding Configuration Set to the configured Protected Network.

- MME/SGSN Topology Hiding

MME/SGSN Topology Hiding is concerned with hiding the identity of a Protected Home Network's MME/SGSNs, as well as the number of MME/SGSNs in the network, when it exchanges messages with Untrusted Networks. A MME/SGSN's identity is embedded in the Origin-Host and Session-Id AVPs sent in Request messages and in the Origin-Host AVP sent in Answer messages.

MME/SGSN Topology Hiding determines which entity (HSS or MME/SGSN) initiated an S6a/S6d message, based on the Command Code in the message.

MME/SGSN Topology Hiding can be enabled for each Protected Network, by assigning an MME/SGSN Topology Hiding Configuration Set to the configured Protected Network.

- S9 PCRF Topology Hiding

S9 PCRF Topology Hiding is concerned with hiding the host names of PCRF's in a Protected Network, as well as the number of PCRFs from Untrusted Networks.

Note: S9 PCRF topology hiding is only applied to the S9 and Rx command codes.

- S9 AF/pCSCF Topology Hiding

S9 AF/pCSCF Topology Hiding is only applied to the Rx command codes when Visited Access Roaming Architecture is used and AF/pCSCF is communicating to H-PCRF in Proxy Mode. It allows the operator to hide the host names of AF/pCSCF's in a Protected Network as well as the number of AF/pCSCF's from Untrusted Networks.

- Path Topology Hiding

Path Topology Hiding is Diameter application-independent, and can be applied to any Diameter Command Code.

Path Topology Hiding is concerned with hiding a Protected Network's Hostnames and the number of hosts in the following AVPs:

- Route-Record AVP: Sent in Request messages. More than one Route-Record AVP can exist in a Request message.
- Proxy-Host AVP: An AVP embedded in the grouped Proxy-Info AVP that is sent in Request and Answer messages. More than one Proxy-Host AVP can exist in a message.
- Error-Reporting-Host AVP: Sent in Answer messages. More than one Error-Reporting-Host AVP can exist in an Answer message.

Path Topology Hiding can be enabled for each Protected Network, by assigning a Path Topology Hiding Configuration Set to the configured Protected Network.

Path Topology Hiding

Path Topology Hiding is concerned with hiding the identities of a Protected Network's hiding a Protected Network's Hostnames and the number of hosts in the following AVPs:

- Route-Record AVP: Sent in Request messages. More than one Route-Record AVP may exist in a Request message.
- Proxy-Host AVP: An AVP embedded in the Grouped Proxy-Info AVP that is sent in Request and Answer messages. More than one Proxy-Host AVP may exist in a message.
- Error-Reporting-Host AVP: Sent in Answer messages. More than one Error-Reporting-Host AVP could exist in an Answer message.

Path Topology Hiding can be enabled for each Protected Network, by assigning a Path TH Configuration Set to the configured Protected Network.

Route-Record AVP Hostname Hiding - Request Messages

Route-Records AVPs are appended to Request messages to assist in message loop detection. When Diameter node N relays a Request message received from Diameter node -1 to Diameter node N+1, Diameter node N appends a Route-Record AVP to the Request message containing the Hostname of Diameter node -1. For Request messages that are forwarded from a Protected Network N1 to an Untrusted Network, there could be Protected Network N1 Hostnames embedded in one or more of the Route-Record AVPs.

Route-Record AVP Hostname hiding is performed only on Request messages that meet the following criteria:

- Message is a candidate for Topology Hiding as defined by topology Trigger Point RTH in [Table 73: General Criteria for Determining Whether a Message is a TH Candidate](#)
- Path Topology Hiding is enabled for the Protected Network (a Path TH Configuration Set is assigned to the configured Protected Network)
- At least one of the Route-Record AVPs contains a Protected Network Hostname.

An example of Route-Record AVP Hostname hiding for a Request message routed from a Protected Network to an Untrusted Network is shown in [Figure 18: Route-Record Hiding - Request Message](#).



Figure 18: Route-Record Hiding - Request Message

The Path Topology Hiding Configuration Set assigned to the Protected Network has the following elements that are used for Route-Record Topology Hiding:

- Hostname Suffixes - A list of Protected Network Hostname Suffixes that are used to specify which Hostnames to hide when messages are forwarded to Untrusted Networks. Any Route-Record AVPs containing a Hostname not matching an entry in this Hostname Suffixes list will not be hidden.
- Route-Record Pseudo Hostname - The Pseudo Hostname to be used when replacing all of the Route-Record AVPs that contain a Hostname that meets the Route-Record AVP hiding criteria.

Route-Record AVP Hostname hiding is performed by replacing all of the Route-Record AVPs that meet the Route-Record AVP hiding criteria with a single Route-Record AVP that contains a single

configured Pseudo Hostname. Route-Record AVP Hostname hiding occurs after the Diameter Routing Function appends any Route-Record AVPs to the Request message.

Route-Record AVP Hostname Hiding - Answer Messages

Diameter Relay and Proxy Agents are required to append a Route-Record AVP into any forwarded Request message. There are no Relay Agent or Proxy Agent requirements to perform this function for Answer messages. However, in certain Diameter specifications (such as S6a/S6d and RFC 4006), the Route-Record AVP is specified as an optional AVP in certain Answer messages (including CCA and most of the S6a/S6d Answer messages). Thus, it is probable that Answer messages initiated by a Protected Network node and forwarded to an Untrusted Network by a DEA can contain one or more Route-Record AVPs with Protected Network Hostnames. Therefore, Route-Record AVP Hostname hiding will be applied to Answer messages using the same procedure that is used for Request messages.

Route-Record AVP Hostname hiding is performed only on Answer messages that meet the following criteria:

- Message is a candidate for Topology Hiding as defined by topology Trigger Point ATH in [Table 73: General Criteria for Determining Whether a Message is a TH Candidate](#)
- Path Topology Hiding is enabled for the Protected Network (a Path Topology Hiding Configuration Set is assigned to the configured Protected Network)
- At least one of the Route-Record AVPs contains a Protected Network Hostname

An example of Route-Record AVP Host Name hiding for an Answer message initiated by a Protected Network to an Untrusted Network is shown in [Figure 19: Route-Record Hiding - Answer Message](#).



Figure 19: Route-Record Hiding - Answer Message

Route-Record AVP Hiding and Inter-Network Message Loop Detection

The technique of replacing one or more Route-Record AVPs with a single Route-Record AVP containing a Pseudo Hostname must not defeat the fundamental purpose of the Route-Record AVP - message loop detection. Because Route-Record Topology Hiding is considered a DEA function and is applied only to Request messages leaving a network, inter-network ingress message loop detection is needed at the inter-network boundary. For example, a Request message can egress the network from DEA-1 but loop back to the network through DEA-2 as shown in [Figure 20: Multi-DEA Route-Record Message Loop Detection](#). If an inter-network message loop is not detected by a DEA, the loop will not be detected within the Protected Network because a DEA replaced the Route-Records for the internal nodes with a single Route-Record AVP containing a Pseudo Hostname.

Topology Hiding configuration components must be managed from the NOAM so that an identical copy of all Topology Hiding configured components will be distributed to all DEAs controlled by the NOAM. This allows inter-network ingress message loop detection to be supported by any DEA.

Inter-network ingress message loop detection is supported at the RTR Trigger Point. A typical message loop path between two DEAs with Path Topology Hiding enabled is illustrated in [Figure 20: Multi-DEA Route-Record Message Loop Detection](#).

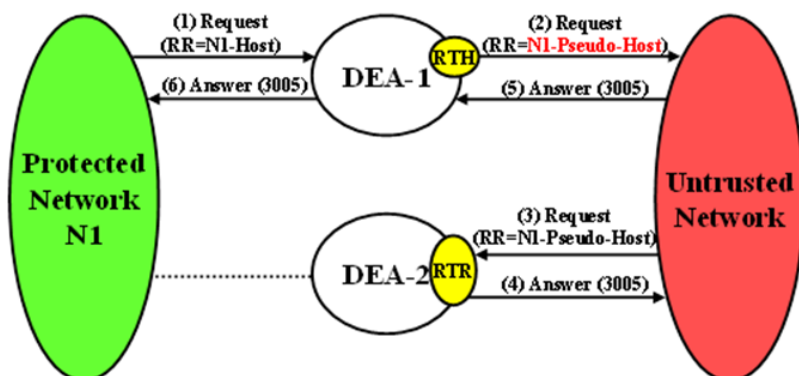
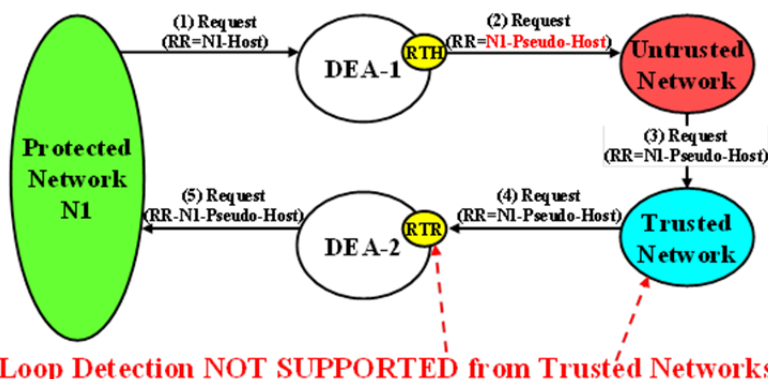

Figure 20: Multi-DEA Route-Record Message Loop Detection

It is possible but highly unlikely (as in an invalid inter-network relationship) that a Request message that leaves the Protected Network addressed to an Untrusted Network will loop back to the Protected Network through a Trusted Network, as shown in [Figure 21: Unsupported Pseudo-Host Route-Record Loop Detection](#). This type of message loop detection is NOT supported.



Loop Detection NOT SUPPORTED from Trusted Networks!!

Figure 21: Unsupported Pseudo-Host Route-Record Loop Detection

Inter-network ingress message loop detection occurs when all of the following criteria are met:

- Message is a candidate for Topology Hiding as defined by TH Trigger Point RTR in [Table 73: General Criteria for Determining Whether a Message is a TH Candidate](#)
- Path Topology Hiding is enabled for the Protected Network (a Path Topology Hiding Configuration Set is assigned to the configured Protected Network)
- A Route-Record AVP contains the Protected Network's Pseudo Hostname used for Route-Record AVP Host Name hiding

Proxy-Host AVP Hiding and Restoral

The grouped Proxy-Info AVP allows stateless agents to add local state to a Diameter Request message, with the guarantee that the same state will be present in the Answer message response. The embedded Proxy-Host AVP identifies the Diameter node that appended the Proxy-Info AVP to the Request message. A Protected Network Hostname in any Proxy-Host AVP must be hidden when the AVP is forwarded to an Untrusted Network. More than one Proxy-Host AVP instance can exist in a Request message. Every instance that contains a Protected Network Hostname must be hidden with a unique Pseudo Hostname.

The Path Topology Hiding Configuration Set assigned to the Protected Network has the following elements that are used for Proxy-Host AVP Hiding:

- Hostname Suffixes - A list of Protected Network Hostname Suffixes that are used to specify which Hostnames to hide when messages are forwarded to Untrusted Networks. Any Proxy-Host AVPs with a Hostname not matching an entry in this Hostname Suffixes list will not be hidden.
- Proxy-Host Pseudo Hostname Suffix - In order to hide the number of Proxy Agents in the Protected Network, a random Proxy-Host pseudo-host name of the format <prefix><suffix> will be used, where the prefix is a random 3-digit value created each time Proxy-Host name substitution is performed and suffix is a fixed-length string defined by this configured element. All of the Proxy-Host pseudo-host names inserted into any Request message must be unique.

Proxy-Host AVP Hiding is performed only on Request messages that meet the following criteria:

- Message is a candidate for Topology Hiding as defined by TH Trigger Point RTH in [Table 73: General Criteria for Determining Whether a Message is a TH Candidate](#)
- At least one of the Proxy-Host AVPs contains a Protected Network's Hostname
- Path Topology Hiding is enabled for the Protected Network (a Path Topology Hiding Configuration Set is assigned to the Protected Network)

An example of Proxy-Host AVP Hiding for a Request message initiated by a Protected Network to an Untrusted Network is shown in [Figure 22: Proxy-Host Hiding](#).

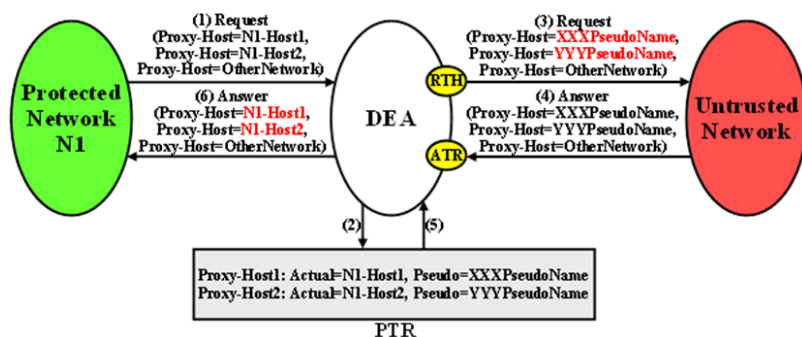

Figure 22: Proxy-Host Hiding

Because the Proxy-Info AVP is used by stateless agents to store local transaction state information into a Request message and retrieve that information from the Answer response, it is important that the DEA restore the original Proxy-Host AVP values (received in the original Request message) when it forwards the Answer response message. Thus, any Proxy-Host AVP value that is replaced at TH Trigger Point RTH must be saved in its respective Diameter Routing Function PTR.

Proxy-Host AVP Restoral is performed only on Answer messages that meet the following criterion:

- At TH Trigger Point ATR, the Restore Proxy-Host AVPs flag in the PTR associated with the Answer message is set to Enabled.

When the criterion is met, Proxy-Host AVP Restoral will be performed. The Diameter Routing Function will replace every Proxy-Host AVP value that matches a Proxy-Host Pseudo Hostname (stored in the PTR) with the original Hostname (also stored in the PTR).

Error Reporting Host AVP Hiding

The Error-Reporting-Host AVP contains the identity of the Diameter node that set the Result-Code AVP to a value other than 2001 (Success), only if the host setting the Result-Code is different from the one encoded in the Origin-Host AVP.

From a Topology Hiding perspective, the Hostname in this AVP must be hidden if it contains a Protected Network Hostname and is being sent to an Untrusted Network.

The content of this AVP will be hidden using encryption. Troubleshooters in the Protected Network must have the ability to decrypt the value. Topology Hiding uses Advanced Encryption Standard (AES), which is described in [Encryption](#).

Although unlikely, more than one Error-Reporting-Host AVP could exist in an Answer message; each Error-Reporting-Host AVP containing a Protected Network's Hostname must be encrypted.

Error-Reporting-Host AVP Hiding is performed only on Answer messages that meet the following criteria:

- Message is a candidate for Topology Hiding as defined by topology Trigger Point ATH in [Table 73: General Criteria for Determining Whether a Message is a TH Candidate](#)
- At least one of the Error-Reporting-Host AVPs contains a Protected Network's Hostname
- Path Topology Hiding is enabled for the Protected Network (a Path Topology Hiding Configuration Set is assigned to the Protected Network)

An example of Error-Reporting-Host AVP Hiding for an Answer message received from a Protected Network that is being forwarded to an Untrusted Network is shown in [Figure 23: Error-Reporting-Host AVP Hiding](#).



Figure 23: Error-Reporting-Host AVP Hiding

The Path Topology Hiding Configuration Set assigned to the Protected Network has the following elements that are used for Error-Reporting-Host Topology Hiding:

- Hostname Suffixes - A list of Protected Network Hostname Suffixes that are used to specify which host names to hide when messages are forwarded to Untrusted Networks. Any Error-Reporting-Host AVPs with a Hostname not matching an entry in this Hostname Suffixes list will not be hidden.
- Error-Reporting-Host Encryption Key - User-configured encryption key that must be used for encrypting the Error-Reporting-Host AVP value. A user-configured encryption key allows the Error-Reporting-Host AVP value to be decrypted in troubleshooting, if required.

S6a/S6d HSS Topology Hiding

S6a/S6d HSS Topology Hiding is concerned with hiding the identities of a Protected Network's HSS when it exchanges messages with Untrusted Networks. An HSS's host name is embedded in the Origin-Host and Session-Id AVPs sent in Request messages and the Origin-Host AVP sent in Answer messages. This capability is associated with the Diameter S6a/S6d application message set defined in 3GPP TS 29.272, Mobility Management Entity (MME) and Serving GPRS Support Node (SGSN) related interfaces based on Diameter protocol.

S6a/S6d HSS Topology Hiding determines which entity (HSS or MME/SGSN) initiated a message based on the Command Code in the message.

HSS identities are hidden by replacing the Hostname portion of the Origin-Host and Session-Id AVPs (Session-Id format: <host name><implementation portion>) with an operator-defined HSS Pseudo Hostname that is assigned to the Protected Network in the S6a/S6d HSS Topology Hiding Configuration Set.

Protected-HSS to Untrusted-MME/SGSN Transactions

For Protected-HSS to Untrusted-MME/SGSN Diameter transactions, S6a/S6d HSS Topology Hiding is concerned with the following topology information hiding and restoral issues:

- The AVPs containing an HSS's Actual Hostname in Request messages must be hidden with the single HSS Pseudo Hostname assigned to the Protected Network at TH Trigger Point RTH.
- The MME/SGSN will send an Answer response to the transaction with the Session-Id received in the Request (which also contains an HSS Pseudo Hostname). Because the Session-Id value returned in the Answer must match the value sent in the Request, the HSS Pseudo Hostnames in the Answer message Session-Id AVP must be restored with the HSS Hostname or Hostnames sent in the Request message.

The Session-Id AVP values are restored at TH Trigger Point ATR, from the Hostname portion of the Session-Id AVP value that is saved in the Pending Transaction Record (PTR).

The Hostname restoral procedure is not required for Answers initiated by internal nodes (Diameter Routing Function and applications) as these Answer responses are based upon the original Request message content and thus do not contain Pseudo Hostnames.

If a single S6a/S6d pseudo-hostname per S6a/S6d HSS TH Configuration Set is used, then that pseudo-hostname is used for hiding actual S6a/S6d host name. If multiple pseudo-names per actual host-name are used, then contents of User-Name AVP are used to select pseudo-host. In S6a/S6d, subscriber's IMSI is carried in the User-Name AVP. The content of the User-Name AVP content may be one of the following forms:

- IMSI
- IMSI@realm

It is not necessary to extract the IMSI portion from the User-Name AVP value. The User-Name AVP value content will be the same in all transactions associated with subscriber. Therefore, the algorithm for mapping actual S6a/S6d HSS host name to one of the pseudo-names assigned to the S6a/S6d HSS will be as follows:

- Pseudo-Host Name Selected = Function (User-Name AVP Content) MODULO (Number of Pseudo-Host Names assigned to this S6a/S6d HSS Host Name)

An example of a Protected-HSS to Untrusted-MME/SGSN Diameter transaction is shown in [Figure 24: S6a/S6d HSS TH Protected-HSS to Untrusted-MME/SGSN Diameter Transaction](#).

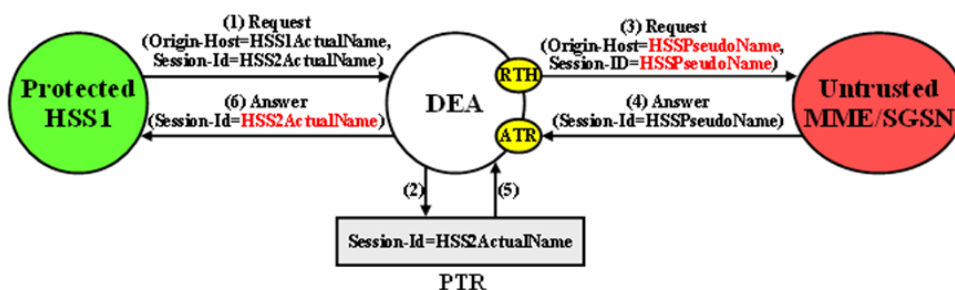

Figure 24: S6a/S6d HSS TH Protected-HSS to Untrusted-MME/SGSN Diameter Transaction

For Protected-HSS to Untrusted-MME/SGSN transactions, S6a/S6d HSS topology information hiding is required only on Request messages that meet the following criteria:

- Message was a candidate for Topology Hiding as defined by TH Trigger Point RTH in [Table 73: General Criteria for Determining Whether a Message is a TH Candidate](#)
- S6a/S6d HSS Topology Hiding is enabled for the Protected Network (an S6a/S6d HSS Topology Hiding Configuration Set is assigned to the Protected Network)
- The Request message is a member of the S6a/S6d message set and was initiated by an HSS as determined from the Command Code in the message

For Protected-HSS to Untrusted-MME/SGSN transactions, S6a/S6d HSS topology information hiding is performed only on Answer messages that meet the following criterion:

- At TH Trigger Point ATR, the S6a/S6d HSS TH ATR flag in the PTR associated with the Answer message is set to Enabled.

When the above criterion is met, Session-Id AVP restoration will be performed using the HSS's Actual Hostname stored in the PTR.

Untrusted-MME/SGSN to Protected-HSS Transactions

For Untrusted-MME/SGSN to Protected-HSS Diameter transactions, S6a/S6d HSS TH is concerned with the following topology information hiding and restoration issue:

- The Destination-Host AVP contains an S6a/S6d HSS pseudo-host name. If a single pseudo-name is assigned in S6a/S6d HSS TH Configuration Set, then no restoration of the Destination-Host is done by TH (instead the operator can deploy host Resolution Application such as RBAR/FABR). If a single pseudo-name is not assigned per S6a/S6d HSS Configuration Set and instead a unique pseudo-name is assigned per actual S6a/S6d HSS name, then the pseudo-host name must be replaced with the S6a/S6d HSS actual-host name at TH trigger point RTR.

An Untrusted-MME/SGSN to Protected-HSS Request message may not contain an S6a/S6d HSS pseudo-host name. If the Destination-Host AVP value does not match an entry in the TH Pseudo-Host Name, then no host name conversion is required and the Request message will be routed as normal. The Destination-Host name conversion is performed to prevent the following problems:

- Certain S6a/S6d HSS's will not accept messages that do not contain its actual host name
- Diameter outing problems associated with pseudo-host names. For example, DRL Implicit Routing currently only works with actual host names (for example, the FQDN assigned to the Peer Node and used for the Capabilities Exchange procedure [CER/CEA])

- The S6a/S6d HSS-initiated Answer response will contain an actual S6a/S6d HSS host name in the Origin-Host AVP. This must be hidden with the S6a/S6d HSS pseudo-host name assigned to the Protected Network at TH trigger point ATH.

For Untrusted-MME/SGSN to Protected-HSS transactions, S6a/S6d HSS topology information hiding is required only on Answer messages that meet the following criteria:

- Message was a candidate for Topology Hiding as defined by topology Trigger Point ATH in [Table 73: General Criteria for Determining Whether a Message is a TH Candidate](#)
- S6a/S6d HSS Topology Hiding is enabled for the Protected Network (an S6a/S6d HSS Topology Hiding Configuration Set is assigned to the Protected Network)
- The Answer message is a member of the S6a/S6d message set and was initiated by an HSS as determined from the Command Code in the message

Restoral of a Protected-HSS's actual-host name in the Untrusted-MME/SGSN to Protected-HSS Request message is not performed by topology hiding if a single pseudo-name is used in S6a/S6d HSS TH Configuration Set assigned to a protected network. Instead, this replacement function is required of a HSS Address Resolution application such as FABR or RBAR applications.

HSS

An example of an Untrusted-MME/SGSN to Protected-HSS Diameter transaction is shown in [Figure 25: S6a/S6d HSS TH Untrusted-MME/SGSN to Protected-HSS Transaction](#) and when pseudo-name per S6a/S6d HSS host name in S6a/S6d HSS TH Configuration Set.

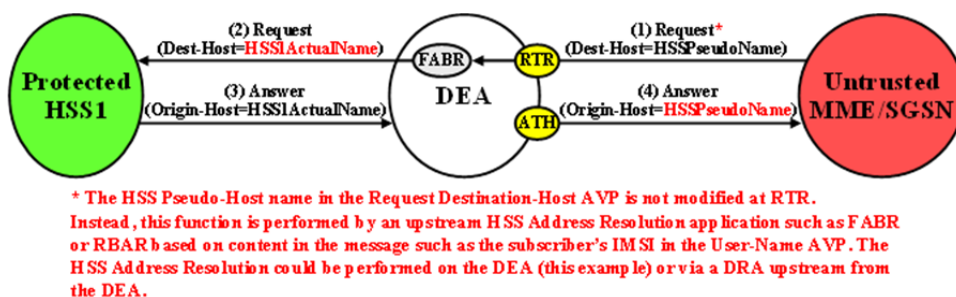

Figure 25: S6a/S6d HSS TH Untrusted-MME/SGSN to Protected-HSS Transaction

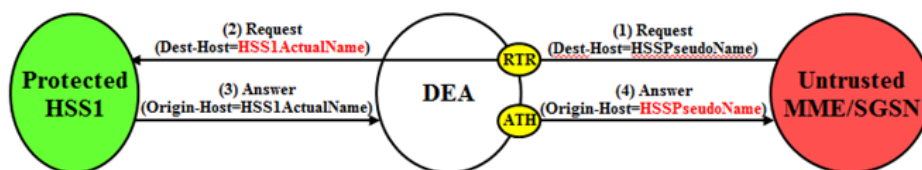

Figure 26: S6a/S6d HSS TH Untrusted-MME/SGSN to Protected-HSS Transaction

Restoral of a Protected-HSS's actual-host name in the Untrusted-MME/SGSN to Protected-HSS Request message is performed by topology hiding if a unique pseudo-name is assigned per S6a/S6d HSS host name in S6a/S6d HSS TH Configuration Set.

For Untrusted-HSS to Protected-MME/SGSN transactions, S6a/S6d HSS topology hiding is only invoked on Request messages which meet the following criteria:

- Message was a candidate for topology hiding as defined by topology trigger point RTR

- S6a/S6d HSS TH is enabled for the Protected Network (S6a/S6d HSS TH Configuration Set is assigned to the Protected Network)
- The Request message is a member of the S6a/S6d message set and was initiated by an MME/SGSN
- The Destination-Host AVP contains an S6a/S6d HSS pseudo-host name that is assigned to the Protected Network as determined from the internal S6a/S6d HSS TH Pseudo-Host Name

MME/SGSN Topology Hiding

MME/SGSN Topology Hiding is concerned with hiding the identity of a Protected Home Network's MME/SGSNs and the number of MME/SGSNs in the network, when it exchanges messages with Untrusted Networks. A MME/SGSN's identity is embedded in the Origin-Host and Session-ID AVPs sent in Request messages and in the Origin-Host AVP sent in Answer messages. MME/SGSN Topology Hiding is associated with the Diameter S6a/S6d application message set defined in 3GPP TS 29.272, Mobility Management Entity (MME) and Serving GPRS Support Node (SGSN) related interfaces based on Diameter protocol.

MME/SGSN Topology Hiding determines which entity (HSS or MME/SGSN) initiated an S6a/S6d message based on the Command Code in the message.

MME/SGSN identities are hidden by replacing the Actual Hostname portion of the Origin-Host and Session-ID AVPs (Session-ID format: <host name><implementation portion>) with an MME/SGSN Pseudo Hostname. The Origin-Host and Session-ID AVPs can have different MME/SGSN Hostnames. A unique Pseudo Hostname must be created for each MME/SGSN in a Protected Network. When the MME/SGSN initiates a transaction to the HSS, the HSS saves the MME/SGSN's identity for use in subsequent HSS-to-MME/SGSN transactions. This MME/SGSN Pseudo Hostname must not only be unique, but the DEA must be able to convert the MME/SGSN's Pseudo Hostname to an Actual MME/SGSN Hostname for these subsequent HSS-to-MME/SGSN transactions.

In order to hide the number of MME/SGSNs in a network, each MME/SGSN will be assigned either a random or fixed number of Pseudo Hostnames. A maximum number is defined by the Count in the **Pseudo Hostname Generation** attribute of the MME/SGSN Topology Hiding Configuration Set. The Randomize Count creates a random number of Pseudo Hostnames, between 1 and the Count value, that are associated with an Actual Hostname. This procedure of creating randomized MME/SGSN Pseudo Hostnames and assigning them to an Actual Pseudo Hostname is performed by the GUI, then used by the Diameter Routing Function. The created MME/SGSN TH Hostnames allow the Diameter Routing Function to map a Protected-MME/SGSN Actual Hostname to a set of MME/SGSN Pseudo Hostnames, and to map a MME/SGSN Pseudo Hostname received from an Untrusted-HSS to a Protected-MME/SGSN Actual Hostname.

Table 83: Example of Configuration of MME/SGSN TH Hostnames for a Protected Network shows an example of MME/SGSN TH Host Names configuration for a Protected Network with a maximum of 3 randomly created Pseudo Hostnames.

Table 83: Example of Configuration of MME/SGSN TH Hostnames for a Protected Network

MME/SGSN TH Configuration Set Name	MME/SGSN Actual Hostname	MME/SGSN Pseudo Hostnames
Protected Network-1 MME/SGSN Config	mme1.westregion.example.com	mme042.example.com mme821.example.com
Protected Network-1 MME/SGSN Config	mme1.westregion.example.com	mme123.example.com

MME/SGSN TH Configuration Set Name	MME/SGSN Actual Hostname	MME/SGSN Pseudo Hostnames
Protected Network-1 MME/SGSN Config	mme2.westregion.example.com	mme533.example.com mme773.example.com mme092.example.com
Protected Network-1 MME/SGSN Config	mme1.eastregion.example.com	mme922.example.com mme729.example.com
Protected Network-1 MME/SGSN Config	mme2.eastregion.example.com	mme411.example.com mme002.example.com mme655.example.com
Protected Network-1 MME/SGSN Config	mme2.eastregion.example.com	mme218.example.com
Protected Network-1 MME/SGSN Config	mme2.eastregion.example.com	mme331.example.com mme249.example.com mme447.example.com
Protected Network-1 MME/SGSN Config	mme1.texasregion.example.com	mme776.example.com mme077.example.com
Protected Network-1 MME/SGSN Config	mme1.texasregion.example.com	mme295.example.com mme622.example.com mme861.example.com
Protected Network-1 MME/SGSN Config	mme1.texasregion.example.com	mme333.example.com

Protected-MME/SGSN to Untrusted-HSS Transactions

For Protected-MME/SGSN to Untrusted-HSS Diameter transactions, MME/SGSN Topology Hiding is concerned with the following topology information hiding and restoral issues:

- The AVPs containing an MME/SGSN's Actual Hostname in Request messages must be hidden with one of the Pseudo Hostnames assigned to the MME/SGSN at TH Trigger Point RTH.
- The HSS saves the subscriber's location using the Origin-Host AVP contents containing a Pseudo Hostname. In subsequent HSS-to-MME/SGSN transactions, the MME/SGSN will be addressed by one of its Pseudo Hostnames, requiring a Pseudo-to-Actual Hostname restoral.
- All MME/SGSN-to-HSS transactions associated with a particular subscriber must use the same MME/SGSN Pseudo Hostname. Otherwise, the HSS will think that the subscriber has moved to another MME/SGSN and unnecessarily change the subscriber's location. For S6a/S6d transactions, the subscriber associated with the transaction is identified by an IMSI, which for the S6a/S6d message set is embedded in the User-Name AVP, a mandatory AVP in all MME/SGSN-to-HSS Request messages.

Note: Although the Origin-Host and Session-ID AVPs both have MME/SGSN Actual Hostnames, the names could be different. Because the HSS associates the MME/SGSN's location based on the Origin-Host AVP content, it is the MME/SGSN Actual Hostname in the Origin-Host AVP that must be used for selecting a MME/SGSN Pseudo Hostname. This MME/SGSN Pseudo Hostname can be used to replace both of the Hostname fields in the forwarded Request message.

- The HSS sends an Answer response to the transaction with the Session-ID received in the Request and containing an MME/SGSN Pseudo Hostname. Because the Session-ID value returned in the Answer must match the value in the Request, the MME/SGSN Pseudo Hostname in the Session-ID AVP must be replaced with its corresponding value received in the Request message. The value is restored at TH Trigger Point ATR, with the Hostname portion of the Session-ID AVP value that is stored in the PTR.

This Hostname restoration procedure is not required for Answers initiated by Diameter internal nodes (the Diameter Routing Function and applications) as these Answer responses are based upon the original Request message content.

An example of a Protected-MME/SGSN to Untrusted-HSS Diameter transaction is shown in [Figure 27: MME/SGSN TH Protected-MME/SGSN to Untrusted HSS Transaction](#).

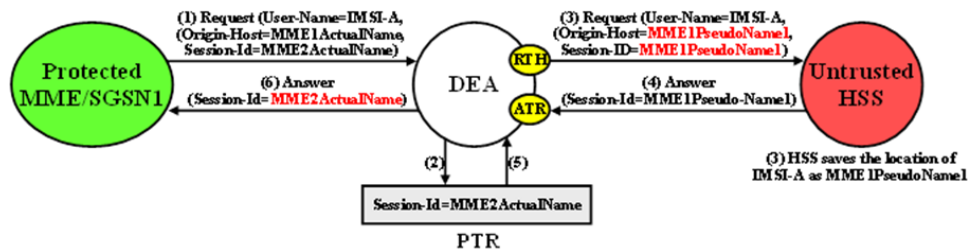

Figure 27: MME/SGSN TH Protected-MME/SGSN to Untrusted HSS Transaction

In S6a/S6d, the subscriber's IMSI is carried in the User-Name AVP. The content of the User-Name AVP content can be one of the following forms:

- IMSI
- IMSI@realm

It is not necessary to extract the IMSI portion from the User-Name AVP value. The User-Name AVP value content will be the same in all transactions associated with subscriber.

For Protected-MME/SGSN to Untrusted-HSS transactions, S6a/S6d HSS Topology Hiding is required only on Request messages that meet the following criteria:

- Message was a candidate for Topology Hiding as defined by topology Trigger Point RTH in [Table 73: General Criteria for Determining Whether a Message is a TH Candidate](#)
- MME/SGSN Topology Hiding is enabled for the Protected Network (an MME/SGSN TH Configuration Set is assigned to the Protected Network)
- The Request message is a member of the S6a/S6d message set and was initiated by an MME/SGSN as determined from the Command Code in the message
- The Origin-Host and/or Session-ID AVPs in the Request contain an MME/SGSN Actual Hostname assigned to the Protected Network in its MME/SGSN Topology Hiding Configuration Set.

For Protected-MME/SGSN to Untrusted-HSS transactions, MME/SGSN topology information restoration is performed only on Answer messages that meet the following criterion:

- At TH Trigger Point ATR, the MME/SGSN TH ATR flag in the PTR associated with the Answer message is set to Enabled.

Untrusted-HSS to Protected-MME/SGSN Transactions

When an Untrusted-HSS initiates a transaction to a Protected-MME/SGSN, it is typically addressed to one of the MME/SGSN's Pseudo Hostnames that the HSS saved in a previous MME/SGSN-to-HSS transaction for which MME/SGSN Topology Hiding was applied. For Untrusted-HSS to Protected-MME/SGSN Diameter transactions, MME/SGSN Topology Hiding is concerned with the following topology information hiding and restoral issues:

- The Destination-Host AVP contains a MME/SGSN Pseudo Hostname that must be replaced with the MME/SGSN's Actual Hostname at TH Trigger Point RTR. Pseudo-to-Actual Hostname mapping is performed using the list of created MME/SGSN TH Hostnames described in [MME/SGSN Topology Hiding](#). It is acceptable that an Untrusted-HSS to Protected-MME/SGSN Request message does not contain a MME/SGSN Pseudo Hostname. If the Destination-Host AVP value does not match an entry in the MME/SGSN TH Host Names list, then no Hostname conversion is required and the Request message will be routed normally. Destination-Hostname conversion is performed to prevent the following problems:
 - Certain MME/SGSNs will not accept messages that do not contain its Actual Hostname.
 - Diameter routing problems associated with Pseudo Hostnames. For example, Diameter Implicit Routing works only with Actual Hostnames (such as the FQDN assigned to the Peer Node and used for the Capabilities Exchange procedure [CER/CEA]).

Note: For local nodes, CEAs are sent in response to erroneous CERs.

- An Origin-Host AVP containing an MME/SGSN's Actual Hostname in the Answer response from the Protected-MME/SGSN must be hidden with one of the Pseudo Hostnames assigned to that MME/SGSN. This is done at TH Trigger Point ATH.

An example of an Untrusted-HSS to Protected-MME/SGSN Diameter transaction is shown in [Figure 28: MME/SGSN TH Untrusted-HSS to Protected MME/SGSN Transaction](#).

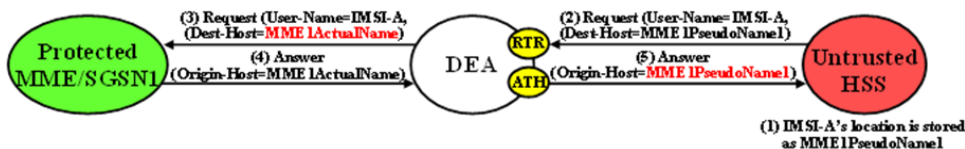

Figure 28: MME/SGSN TH Untrusted-HSS to Protected MME/SGSN Transaction

For Untrusted-HSS to Protected-MME/SGSN transactions, S6a/S6d HSS Topology Hiding is invoked only on Request messages that meet the following criteria:

- Message was a candidate for topology Hiding as defined by TH Trigger Point RTR in [Table 73: General Criteria for Determining Whether a Message is a TH Candidate](#)
- MME/SGSN Topology Hiding is enabled for the Protected Network (an MME/SGSN Topology Hiding Configuration Set is assigned to the Protected Network)
- The Request message is a member of the S6a/S6d message set and was initiated by an MME/SGSN as determined from the Command Code in the message
- The Destination-Host AVP contains a MME/SGSN Pseudo Hostname that is assigned to the Protected Network as determined from the list of created MME/SGSN TH Host Names described in [MME/SGSN Topology Hiding](#).

For Untrusted-HSS to Protected-MME/SGSN transactions, S6a/S6d HSS Topology Hiding is invoked only on Answer messages at TH Trigger Point ATH that meet the following criteria:

- Message was a candidate for Topology Hiding as defined by topology Trigger Point ATH in [Table 73: General Criteria for Determining Whether a Message is a TH Candidate](#)
- MME/SGSN Topology Hiding is enabled for the Protected Network (an MME/SGSN Topology Hiding Configuration Set is assigned to the Protected Network)
- The Answer message is a member of the S6a/S6d message set and was initiated by an MME/SGSN as determined from the Command Code in the message
- The Origin-Host AVP contains an MME/SGSN Actual Hostname that is assigned to the Protected Network in its MME/SGSN Topology Hiding Configuration Set.

S9 PCRF Topology Hiding

S9 PCRF Topology Hiding is concerned with hiding the identities of a Protected Network's PCRFs, as well as the number of PCRFs in the network, when it exchanges messages with Untrusted Networks. A PCRF's identity is embedded in the Origin-Host and Session-ID AVPs sent in Request messages and the Origin-Host AVP sent in Answer messages. This capability (and S9 AF/pCSCF Topology Hiding) is associated with the Diameter S9 and Rx application message set.

S9 PCRF topology hiding is concerned with all S9 messages and Rx messages when AF/pCSCF is deployed in client/server mode. If the PCRF is deployed in client/server mode for Rx messages, then S9 AF/pCSCF TH Configuration Set should not be enable for the protected network.

Note: All S9 messages initiated by hPCRF or vPCRF will have S9 PCRF Topology Hiding applied (if enabled). If S9 AF/pCSCF TH is not enabled, then all Rx messages initiated by hPCRF or vPCRF will have S9 PCRF Topology Hiding applied (if enabled). If S9 AF/pCSCF TH is enabled (i.e., if vPCRF is proxying AF/pCSCF messages to hPCRF), then only AAA/STA/RAR and ASR Rx messages will have PCRF TH applied.

PCRF identities are hidden by replacing the actual host name portion of the Origin-Host and Session-ID AVPs with a PCRF pseudo-host name. The Origin-Host and Session-ID AVPs may have different PCRF host names. A unique pseudo-name must be created for each PCRF in a Protected Network. When the vPCRF initiates a transaction to the hPCRF, the hPCRF saves the vPCRF's identity for use in subsequent hPCRF-to-vPCRF transactions. This vPCRF pseudo-host name must not only be unique, but the DEA must be able to convert the vPCRF's pseudo-name to an actual vPCRF host name for these subsequent hPCRF to vPCRF transactions.

In order to hide the number of PCRFs in a network, each PCRF will be assigned either a random or fixed number of pseudo-host names (the maximum is defined by an S9 PCRF TH Configuration Set attribute called Maximum Pseudo-Host Names per PCRF). The GUI will create the randomized PCRF pseudo-host names and assign them to actual pseudo-host names to be used by DRL. The TH Host Names will allow DRL to map a Protected-PCRF actual-host name to a set of PCRF pseudo-host names as well as map a PCRF pseudo-host name received from an Untrusted Network to a Protected-PCRF actual-host name.

Protected-vPCRF to Untrusted-hPCRF Transactions

When vPCRF is in a Protected Network, S9 Diameter sessions are initiated by vPCRF in a Protected Network on behalf of an inbound roamer to request PCC or QoS rules to the hPCRF.

When AF/pCSCF and PCRF are in a Protected Network and AF/pCSCF uses vPCRF in client/server mode to communicate Rx messages initiated by vAF/pCSCF to hPCRF in an Untrusted network, then S9 PCRF TH is used to hide PCRF host names to an Untrusted Network.

For Protected-vPCRF to Untrusted-hPCRF S9 Diameter transactions, S9 PCRF TH is concerned with the following topology information hiding and restoral issues:

- The AVPs containing a PCRF's actual-host name in Request messages must be hidden with one of the pseudo-host names assigned to the PCRF at TH trigger point RTH
- The Untrusted network's PCRF (hPCRF in this case) will save the subscriber's location using the Origin-Host AVP contents containing a pseudo-host name. This has the following impact:
 - In subsequent hPCRF-vPCRF transactions(e.g RAR/ASR), the vPCRF may be addressed by one of its pseudo-host names requiring a pseudo-to-actual name restoral
 - All vPCRF-to-hPCRF transactions associated with a particular session must use the same vPCRF pseudo-host name. The Session is identified by Session-ID AVP, a mandatory AVP in all S9/Rx messages.

Note: Although the Origin-Host and Session-ID AVPs both have actual PCRF host names, they may be different. Because S9/Rx is a session based application , actual PCRF host names must be restored in subsequent hPCRF-vPCRF transactions. Hence both Origin-Host and Session-ID AVPs must be selected from Actual Host Names in S9 PCRF TH.

- The hPCRF will send an Answer response to the transaction with the Session-ID received in the Request (also containing a PCRF pseudo-host name). Because the Session-ID value returned in the Answer must match the Request, the PCRF pseudo-host name in the Session-ID AVP must be replaced with its corresponding value received in the Request message. This value is restored at TH trigger point ATR. This will require saving the host name portion of the Session-ID AVP value in the PTR. This host name restoral procedure is not required for Answers initiated by internal nodes as these Answer responses are based upon the original Request message content

An example of a Protected-vPCRF to Untrusted-hPCRF Diameter transaction is shown in [Figure 29: Protected-vPCRF to Untrusted-hPCRF Transaction](#).

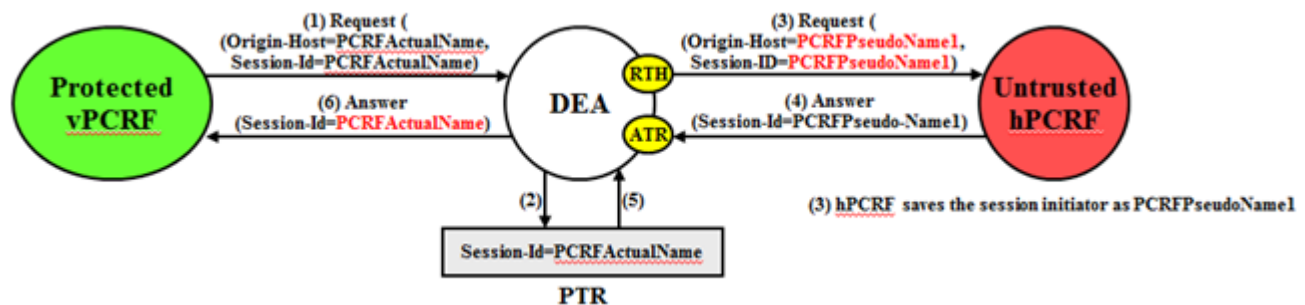

Figure 29: Protected-vPCRF to Untrusted-hPCRF Transaction

To ensure all S9/Rx messages for the same session are modified using the same pseudo-name, the Session-ID AVP can be used as a key to select a Pseudo Host Name for an Actual Host Name.

Untrusted-hPCRF to Protected-vPCRF Transactions

For Protected-vPCRF to Untrusted-hPCRF S9/Rx transactions, PCRF topology hiding is only required on Request messages which meet the following criteria:

- The message was a candidate for topology hiding as defined by topology trigger point RTH and
- S9 PCRF TH is enabled for the Protected network (S9 PCRF TH Configuration Set is assigned to the Protected Network) and

- The Request message is a member of the S9 message and was initiated by a PCRF or
- The Request message is a member of the Rx message set and was initiated by a PCRF and S9 AF/pCSCF TH is not enabled and
- The Origin-Host and/or Session-ID AVPs in the Request contain an actual PCRF host name assigned to the Protected Network via the S9 PCRF Configuration Set.

For Protected-vPCRF to Untrusted-hPCRF transactions, PCRF topology information restoral is only performed on Answer messages which meet the following criteria:

- At topology trigger point ATR, the PCRF TH ATR flag in the PTR associated with the Answer message is set to Enabled.

When an Untrusted-hPCRF initiates a transaction to a Protected-vPCRF, it will most likely be addressed to one of the vPCRF pseudo-host names that the hPCRF saved in a previous vPCRF-to-hPCRF transaction for which S9 PCRF TH was applied. For Untrusted-hPCRF to Protected-vPCRF Diameter transactions (RAR, ASR, and so on), S9 PCRF TG is concerned with the following topology information hiding and restoral issues:

- The Destination-Host AVP contains a vPCRF pseudo-host name. This pseudo-host name must be replaced with the vPCRF's actual-host name at TH trigger point RTR. Pseudo-to-actual host name mapping is performed using the internal TH Host Names. It's perfectly acceptable that an Untrusted-hPCRF to Protected-vPCRF Request message does not contain a PCRF pseudo-host name. If the Destination-Host AVP value does not match an entry in the TH Pseudo-Host Name, then no host name conversion is required and the Request message will be routed as normal. Destination-Host name conversion is performed to prevent the following problems:
 - Certain vPCRFs will not accept messages that do not contain its actual host name
 - Diameter routing problems associated with pseudo-host names. For example, DRL Implicit Routing currently only works with actual host names (for example, the FQDN assigned to the Peer Node and used for the Capabilities Exchange procedure [CER/CEA]).
- The host portion of Session-ID AVP containing a PCRF pseudo-host name must be replaced back with vPCRF's actual host name at TH trigger point RTR. Pseudo-to-actual host name mapping is performed using the internal TH Host Names.
- An Origin-Host AVP containing a vPCRF's actual-host name in the Answer response from the Protected-vPCRF must be hidden with one of the pseudo-host names assigned to that PCRF. This procedure is done at TH trigger point ATH.
- Session-ID AVP containing a vPCRF's actual-host name in the Answer response from the Protected-vPCRF must be hidden with one of the pseudo-host names assigned to that PCRF. This is done at TH trigger point ATH.

An example of an Untrusted-hPCRF to Protected-vPCRF Diameter transaction is shown in [Figure 30: Untrusted-hPCRF to Protected-vPCRF Diameter Transaction](#).

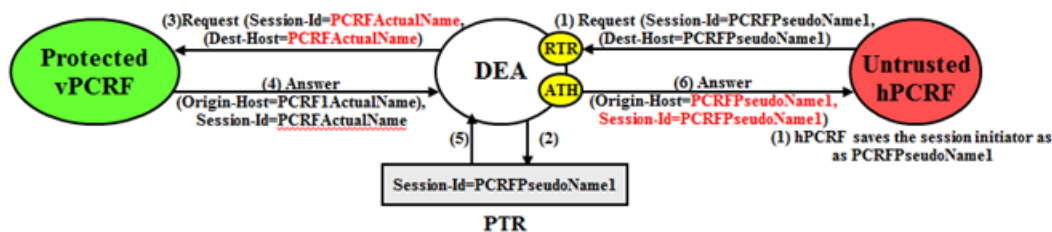

Figure 30: Untrusted-hPCRF to Protected-vPCRF Diameter Transaction

For Untrusted-hPCRF to Protected-vPCRF transactions, S9 PCRF TH is only invoked on Request messages at topology trigger point RTR which meet the following criteria:

- The message was a candidate for topology hiding as defined by topology trigger point RTR and
- S9 PCRF TH is enabled for the Protected Network (S9 PCRF TH Configuration Set is assigned to the Protected Network) and
- The Request message is a member of the S9 message set and was initiated by a PCRF or
- The Request message is a member of Rx message set and was initiated by a PCRF and S9 AF/pCSCF TH is not enabled and
- The Destination-Host AVP or host portion of Session-ID AVP contains a PCRF pseudo-host name that is assigned to the Protected Network as determined from the internal Pseudo-Host Name

For Untrusted-hPCRF to Protected-vPCRF transactions, S9 PCRF HSS topology hiding is only invoked on Answer messages at topology trigger point ATH which meet the following criteria:

- Message was a candidate for topology hiding as defined by topology trigger point ATH
- S9 PCRF TH is enabled for the Protected Network (S9 PCRF TH Configuration Set is assigned to the Protected Network)
- The Answer message is a member of the S9 message set and was initiated by a PCRF or
- The Answer message is a member of Rx message set and was initiated by a PCRF and S9 AF/pCSCF TH is not enabled and
- The Origin-Host AVP or host portion of Session-ID AVP contains an actual PCRF host name that is assigned to the Protected Network via the S9 PCRF TH Configuration Set

Protected-hPCRF to Untrusted-vPCRF Transactions

When an hPCRF is in Protected Network, S9 Diameter sessions are initiated by a vPCRF in an Untrusted Network on behalf of an outbound roamer to request PCC or QoS rules to the hPCRF. hPCRF can send RAR in the session initiated by vPCRF.

When AF/pCSCF and PCRF is in an Untrusted network and AF/pCSCF uses vPCRF in client/server mode to communicate Rx messages initiated by vAF/pCSCF to hPCRF in a Protected Network, then S9 PCRF TH is used to hide PCRF host names from an Untrusted Network. hPCRF can send RAR or ASR messages in the session initiated vPCRF.

For Protected-hPCRF to Untrusted-vPCRF S9 Diameter transactions, S9 PCRF TH is concerned with the following topology information hiding and restoral issues:

- S9 Sessions are initiated from untrusted network using CCR and Rx Sessions are initiated from untrusted network using AAR. Hence the host portion of Session-ID AVP will contain the host of untrusted network which does not need to be hidden.
- The Origin-Host AVP containing an PCRF's actual-host name in Request messages must be hidden with one of the pseudo-host names assigned to the PCRF at TH trigger point RTH.

An example of a Protected-hPCRF to Untrusted-vPCRF Diameter transaction is shown in [Figure 31: Protected-hPCRF to Untrusted-vPCRF Transaction](#).



Figure 31: Protected-hPCRF to Untrusted-vPCRF Transaction

To ensure all S9/Rx messages for same session are modified using same pseudo-name , Session-ID AVP can be used as key to select a Pseudo Host Name for an Actual Host Name.

For Protected-hPCRF to Untrusted-vPCRF S9/Rx transactions, PCRF topology hiding is only required on Request messages which meet the following criteria:

- The message was a candidate for topology hiding as defined by topology trigger point RTH and
- S9 PCRF TH is enabled for the Protected Network (S9 PCRF TH Configuration Set is assigned to the Protected Network) and
- The Request message is a member of the S9/Rx message set and was initiated by a PCRF and
- The Origin-Host AVP in the Request contain an actual PCRF host name assigned to the Protected Network via the S9 PCRF TH Configuration Set

Untrusted-vPCRF to Protected-hPCRF Transactions

When an Untrusted-vPCRF initiates a transaction to a Protected-hPCRF, it will most likely be addressed to one of the hPCRF pseudo-host names that the vPCRF saved in a previous hPCRF-to-vPCRF transaction for which PCRF TH was applied. For Untrusted-vPCRF to Protected-hPCRF Diameter transactions (CCR, AAR/STR, and so on), PCRF TH is concerned with the following topology information hiding and restoral issues:

- The Destination-Host AVP contains a PCRF pseudo-host name. This pseudo-host name must be replaced with the hPCRF's actual-host name at TH trigger point RTR. Pseudo-to-actual host name mapping is performed using the internal TH Host Names table. It's perfectly acceptable that an Untrusted-vPCRF to Protected-hPCRF Request message does not contain a PCRF pseudo-host name. If the Destination-Host AVP value does not match an Pseudo-Host Name entry in the TH Host Names, then no host name conversion is required and the Request message will be routed as normal. Destination-Host name conversion is performed to prevent the following problems:
 - Certain hPCRFs will not accept messages that do not contain its actual host name
 - Diameter routing problems associated with pseudo-host names. For example, DRL Implicit Routing currently only works with actual host names (i.e., the FQDN assigned to the Peer Node and used for the Capabilities Exchange procedure (CER/CEA))
- An Origin-Host AVP containing an vPCRF's actual-host name in the Answer response from the Protected-hPCRF must be hidden with one of the pseudo-host names assigned to that PCRF . This is done at TH trigger point ATH.

An example of an Untrusted-vPCRF to Protected-hPCRF Diameter transaction is shown in [Figure 32: Untrusted-vPCRF to Protected-hPCRF Transaction](#).

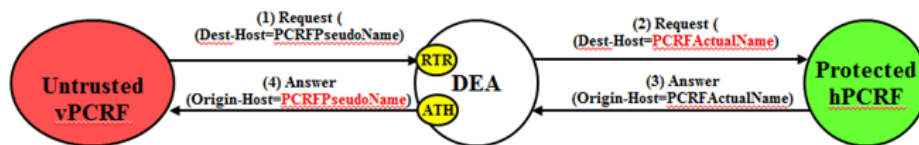

Figure 32: Untrusted-vPCRF to Protected-hPCRF Transaction

For Untrusted-vPCRF to Protected-hPCRF transactions, S9 PCRF HSS topology hiding is only invoked on Request messages at topology trigger point RTR which meet the following criteria:

- Message was a candidate for topology hiding as defined by topology trigger point RTR and

- S9 PCRF TH is enabled for the Protected Network (S9 PCRF TH Configuration Set is assigned to the Protected Network) and
- The Request message is a member of the S9 message set and was initiated by a PCRF as determined and
- The Request message is a member of Rx message set and was initiated by a PCRF and S9 AF/pCSCF TH is not enabled and
- The Destination-Host AVP contains a PCRF pseudo-host name that is assigned to the Protected Network as determined from the internal Pseudo-Host Name

For Untrusted-vPCRF to Protected-hPCRF transactions, S9 PCRF HSS topology hiding is only invoked on Answer messages at topology trigger point ATH which meet the following criteria:

- Message was a candidate for topology hiding as defined by topology trigger point ATH
- S9 PCRF TH is enabled for the Protected Network (S9 PCRF TH Configuration Set is assigned to the Protected Network)
- The Answer message is a member of the S9 message set and was initiated by a PCRF
- The Origin-Host AVP contains an actual PCRF host name that is assigned to the Protected Network via the S9 PCRF TH Configuration Set

S9 AF/pCSCF Topology Hiding

S9 AF/pCSCF Topology Hiding is concerned with hiding the identities of a Protected Network's AF/pCSCFs, as well as the number of AF/pCSCFs in the network, when it exchanges messages with Untrusted Networks. An AF/pCSCF identity is embedded in the Origins-Host and Session-ID AVPs sent in Request messages and the Origin-Host AVP sent in Answer messages. This capability is associated with the Diameter Rx application message set.

S9 AF/pCSCF topology hiding is concerned with Rx messages when AF/pCSCF is deployed in proxy mode. If PCRF is deployed in client/server mode for Rx messages, then S9 AF/pCSCF TH Configuration Set should be enabled for the protected network. If S9 AF/pCSCF TH is enabled (for example, if vPCRF is proxying AF/pCSCF messages to hPCRF), then only AAR/STR and RAA/ASA will have S9 PCRF TH applied.

AF/pCSCF identities are hidden by replacing the actual host name portion of the Origin-Host and Session-ID AVPs with AF/pCSCF pseudo-host name. The Origin-Host and Session-ID AVPs may have different AF/pCSCF host names. A unique pseudo name must be created for each AF/pCSCF in a Protected Network. When the vAF/pCSCF initiates a transaction to the hPCRF, the hPCRF saves the vAF/pCSCF's identity for use in subsequent hPCRF-to-vAF/pCSCF transactions. This vAF/pCSCF's pseudo-host name must not only be unique, but the DEA must be able to convert the vAF/pCSCF's pseudo-name to an actual vAF/pCSCF host name for these subsequent hPCRF to vAF/pCSCF transactions.

To hide the number of AF/pCSCFs in a network, each AF/pCSCF will be assigned either a random or fixed number of pseudo-host names (the maximum is defined by an S9 AF/pCSCF TH Configuration Set attribute called Maximum Pseudo-Host Names per AF/pCSCF). This procedure of creating randomized AF/pCSCF pseudo-host names and assigning them to actual pseudo-host names will be performed by the GUI and the used by D RL. The TH Host Names MO will allow DRL to map a Protected-AF/pCSCF actual-host name to a set of AF/pCSCF pseudo-host names as well as map an AF/pCSCF pseudo-host name received from an Untrusted network to a Protected-AF/pCSCF actual-host name.

Protected-vAF/pCSCF to Untrusted-hPCRF Transactions

When AF/pCSCF and PCRF are in a Protected Network and AF/pCSCF uses vPCRF in proxy mode to communicate Rx messages initiated by vAF/pCSCF to hPCRF in Untrusted Network, then S9 AF/pCSCF TH is used to hide AF/pCSCF host names to Untrusted Network.

For Protected-vAF/pCSCF to Untrusted-hPCRF Rx Diameter transactions, S9 AF/pCSCF TH is concerned with the following topology information and restoral issues:

- The AVPs containing an AF/pCSCF's actual-host name in Request message must be hidden with one of the pseudo-host names assigned to the AF/pCSCF at TH trigger point RTH
- The Untrusted Network's PCRF (hPCRF in this case) will save the subscriber's location using the Origin-Host AVP contents containing a pseudo-host name. This action has the following impact:
 - In subsequent hPCRF-vAF/pCSCF transactions (for example, RAR/ASR), the vAF/pCSCF will be addressed by one of its pseudo-host names requiring a pseudo-to-actual name restoral
 - All vAF/pCSCF-to-hPCRF transactions associated with a particular session must use the same vAF/pCSCF pseudo-host name. The Session is identified by Session-ID AVP, a mandatory AVP in all S9/RX messages.

Note: Although the Origin-Host and Session-ID AVPs both have actual AF/pCSCF host names, they may be different. Because Rx is a session based application, actual AF/pCSCF host names must be restored in subsequent hPCRF-vAF/pCSCF transactions. Hence the Origin-Host and Session-ID AVPs must be selected from the Actual Host Names TH Host Names.

- The hPCRF will send an Answer response to the transaction with the Session-ID received in the Request (containing an AF/pCSCF pseudo-host name). Because the Session-ID value returned in the Answer must match the Request, the AF/pCSCF pseudo-host name in the Session-ID AVP must be replaced with its corresponding value received in the Request message. This value is restored at TH trigger point ATR. This will require saving the host name portion of the Session-ID AVP value in the PTR. This host name restoral procedure is not required for Answers initiated by internal nodes as these Answer responses are based upon the original Request message content.

An example of a Protected-vAF/pCSCF to Untrusted-hPCRF Diameter transaction is shown in [Figure 33: Protected vAF/pCSCF to Untrusted-hPCRF Transaction](#).

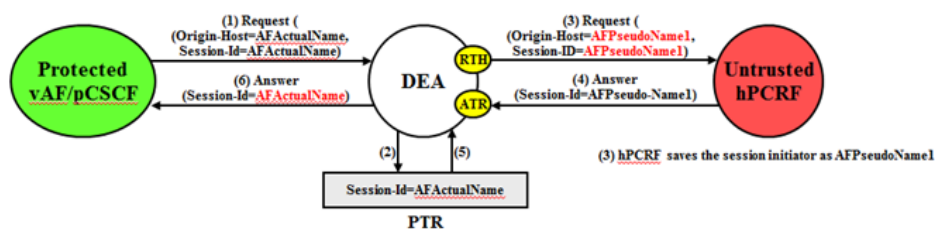

Figure 33: Protected vAF/pCSCF to Untrusted-hPCRF Transaction

To ensure all Rx messages for the same session are modified using the same pseudo-name, Session-ID AVP can be used as a key to select a Pseudo Host Name for an Actual Host Name.

For Protected-vAF/pCSCF to Untrusted-hPCRF Rx transactions, S9 Af/pCSCF topology hiding is only required on Request messages at topology hiding point RTH which meet the following criteria:

- The message was a candidate for topology hiding as defined by topology trigger point RTH and
- S9 AF/pCSCF TH is enabled for the Protected Network (S9 PCRF TH Configuration Set is assigned to the Protected Network) and

- The Request message is a member of the Rx message set and was initiated by an AF/pCSCF and
- The Origin-Host and/or Session-ID AVPs in the Request contain an actual AF/pCSCF host name assigned to the Protected Network via the S9 AF/pCSCF TH Configuration Set.

For Protected-vAF/pCSCF to Untrusted-hPCRF transactions, AF/pCSCF topology information restoration is only performed on Answer messages which meet the following criterion:

- At TH Trigger Point ATR, the AF/pCSCF TH ATR flag in the PTR associated with the Answer message is set to Enabled.

Untrusted-hPCRF to Protected-vAF/pCSCF Transactions

When an Untrusted-hPCRF initiates a transaction to a Protected-vAF/pCSCF, it will most likely be addressed to one of the vAF/pCSCF pseudo-host names that the hPCRF saved in a previous vAF/pCSCF-to-hPCRF transaction for which S9 AF/pCSCF TH was applied. For Untrusted-hPCRF to Protected-vAF/pCSCF Diameter transactions (RAR, ASR, and so on), S9 AF/pCSCF TH is concerned with the following topology information hiding and restoration issues:

- The Destination-Host AVP contains a vAF/pCSCF pseudo-host name. This pseudo-host name must be replaced with the vAF/pCSCF's actual-host name at TH trigger point RTR. It's perfectly acceptable that an Untrusted-hPCRF to Protected-vAF/pCSCF Request message does not contain a vAF/pCSCF pseudo-host name. If the Destination-Host AVP value does not match a Pseudo-Host entry in the TH Host Name table, then no host name conversion is required and the Request message will be routed as normal. Destination-Host name conversion is performed to prevent the following problems:
 - Certain vAF/pCSCF's will not accept messages that do not contain its actual host name
 - Diameter routing problems associated with pseudo-host names. For example, DRL Implicit Routing currently only works with actual host names (for example, the FQDN assigned to the Peer Node and used for the Capabilities Exchange procedure (CER/CEA)).
 - The host portion of Session-ID AVP containing a vAF/pCSCF pseudo-host name must be replaced back with vAF/pCSCF's actual host name at TH trigger point RTR
 - An Origin-Host AVP containing an vAF/pCSCF's actual-host name in the Answer response from the Protected- vAF/pCSCF must be hidden with one of the pseudo-host names assigned to that vAF/pCSCF. This is done at TH trigger point ATH.
 - Session-ID AVP containing an vAF/pCSCF's actual-host name in the Answer response from the Protected-vAF/pCSCF must be hidden with one of the pseudo-host names assigned to that vAF/pCSCF. This is done at TH trigger point ATH.

An example of an Untrusted-hPCRF to Protected- vAF/pCSCF Diameter transaction is shown in [Figure 34: Untrusted-hPCRF to Protected-vAF/pCSCF Transaction](#).

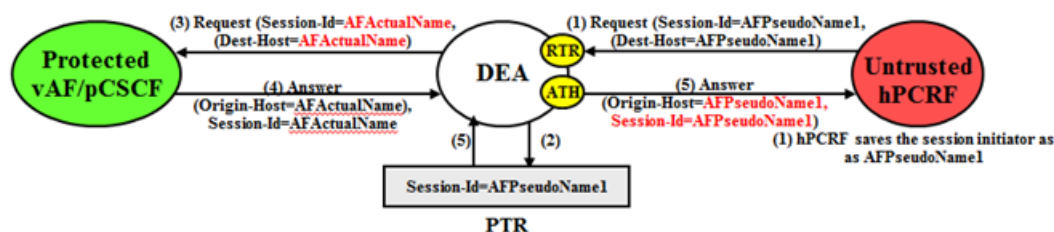

Figure 34: Untrusted-hPCRF to Protected-vAF/pCSCF Transaction

For Untrusted-hPCRF to Protected-vAF/pCSCF transactions, S9 AF/pCSCF TH is only invoked on Request messages at topology trigger point RTR which meet the following criteria:

- Message was a candidate for topology hiding as defined by topology trigger point RTR and
- S9 AF/pCSCF TH is enabled for the Protected Network (S9 AF/pCSCF TH Configuration Set is assigned to the Protected Network) and
- The Request message is a member of the Rx message set and was initiated by a AF/pCSCF and
- The Destination-Host AVP or host portion of Session-ID AVP contains a AF/pCSCF pseudo-host name that is assigned to the Protected Network as determined from the internal AF/pCSCF TH Pseudo-Host Name
- Message was a candidate for topology hiding as defined by topology trigger point ATH
- S9 AF/pCSCF TH is enabled for the Protected Network (S9 AF/pCSCF TH Configuration Set is assigned to the Protected Network)
- The Answer message is a member of the Rx message set and was initiated by a AF/pCSCF
- The Origin-Host AVP or host portion of Session-ID AVP contains an actual AF/pCSCF host name that is assigned to the Protected Network via the S9 AF/pCSCF TH Configuration Set

Protected-hPCRF to Untrusted-vAF/pCSCF Transactions

When AF/pCSCF and PCRF are in untrusted network and AF/pCSCF uses vPCRF in proxy to communicate Rx messages initiated by vAF/pCSCF to hPCRF in protected network, then S9 PCRF TH is used to hide PCRF host names to untrusted network.

Untrusted-vAF/pCSCF to Protected-hPCRF Transactions

When AF/pCSCF and PCRF are in untrusted network and AF/pCSCF uses vPCRF in proxy to communicate Rx messages initiated by hPCRF in protected network to vAF/pCSCF, then S9 PCRF TH is used to hide PCRF host names to untrusted network.

Trusted Networks Lists

A Trusted Network List is a list of Realms identifying networks where Topology Hiding will NOT be invoked for messages to and from that network. Up to 500 Trusted Network Lists can be configured. Each Trusted Network List can contain up to 100 Trusted Network Realms.

Trusted Network Lists can be configured only on an NOAM.

On the **Diameter > Configuration > Topology Hiding > Trusted Networks Lists** page, you can perform the following actions:

- Filter the list of Trusted Networks Lists, to display only the desired Trusted Networks Lists.
- Sort the list entries in ascending or descending order by Trusted Networks List Name by clicking the column heading. By default, the list is sorted by Trusted Networks List Name in ascending numerical order.
- Click **Insert**.

The **Diameter > Configuration > Topology Hiding > Trusted Networks Lists** page opens. You can add a new Trusted Networks List. See [Adding a Trusted Network List](#). If the maximum number of Trusted Networks Lists (500) already exists in the system, the **Diameter > Configuration > Topology Hiding > Trusted Networks Lists** page will not open, and an error message is displayed.

- Select a **Trusted Networks List Name** in the list, and click **Edit**.
The **Diameter > Configuration > Topology Hiding > Trusted Networks Lists** page opens. You can edit the selected Trusted Networks List. See [Editing a Trusted Network List](#).
- Select a **Trusted Networks List Name** in the list, and click **Delete** to remove the selected Trusted Networks List. See [Deleting a Trusted Network List](#).

Diameter Trusted Network Lists elements

Table 84: Trusted Network Lists elements describes the fields on the **Diameter > Configuration > Topology Hiding > Trusted Networks Lists** View, Insert, and Edit pages. Data Input Notes apply only to the Insert and Edit pages; the View page is read-only.

Table 84: Trusted Network Lists elements

Field (* indicates a required field)	Description	Data Input Notes
* Trusted Network List Name	A name that uniquely identifies the Trusted Network List.	Format: case-sensitive; alphanumeric and underscore (_); cannot start with a digit and must contain at least one alpha Range: 1 - 32 characters
* Trusted Network Realms	Trusted Network Realms for this Trusted Network List. For Trusted Network Realms the Topology Hiding Feature will not be applied. Click Add to enter another Realm. Click the X next to a Realm to delete the entry.	Format: Test box; case-insensitive string consisting of a list of labels separated by dots, where a label may contain letters, digits, dashes ('-') and underscore ('_'). A label must start with a letter, digit or underscore and must end with a letter or digit. Underscores can be used only as the first character. A label can be at most 63 characters long and a Realm can be at most 255 characters long. Range: 1-100 entries

Viewing Topology Hiding Trusted Network Lists

Use this task to view configured Topology Hiding Trusted Network Lists.

On the NOAM, select **Diameter > Configuration > Topology Hiding > Trusted Network Lists**. The **Diameter > Configuration > Topology Hiding > Trusted Networks Lists** page appears.

Adding a Trusted Network List

Use this task on the NOAM to create a new Trusted Network List. The fields are described in [Diameter Trusted Network Lists elements](#).

1. Select **Diameter > Configuration > Topology Hiding > Trusted Network Lists**.

The **Diameter > Configuration > Topology Hiding > Trusted Networks Lists** page appears.

2. Click **Insert**.

The **Diameter > Configuration > Topology Hiding > Trusted Networks Lists [Insert]** page appears.

3. Enter a unique name for the Trusted Network List in the **Trusted Network List Name** field.
4. Enter one or more, up to 100, **Trusted Network Realms**.
5. Click:

- **OK** to save the data and return to the **Diameter > Configuration > Topology Hiding > Trusted Networks Lists** page.
- **Apply** to save the data and remain on this page.
- **Cancel** to return to the **Diameter > Configuration > Topology Hiding > Trusted Networks Lists** page without saving any changes.

If **OK** or **Apply** is clicked and any of the following conditions exist, an error message appears:

- Any required field is empty; no value was entered or selected
- The entry in any field is not valid (wrong data type or out of the valid range)
- The **Trusted Network List Name** is not unique; it already exists in the system
- The maximum number of Trusted Network Lists (100) would be exceeded in the system

Editing a Trusted Network List

Use this task to make changes to existing Trusted Network Lists.

The **Trusted Network List Name** cannot be changed.

1. Select **Diameter > Configuration > Topology Hiding > Trusted Network Lists**.
The **Diameter > Configuration > Topology Hiding > Trusted Networks Lists** page appears.
2. Select the **Trusted Network List** you want to edit.
3. Click **Edit**.

The **Diameter > Configuration > Topology Hiding > Trusted Networks Lists [Edit]** page appears.

The page is initially populated with the current configured values for the selected Trusted Network List.

4. Update the relevant fields.
For more information about each field see [Diameter Trusted Network Lists elements](#).
5. Click:
 - **OK** to save the data and return to the **Diameter > Configuration > Topology Hiding > Trusted Networks Lists** page .
 - **Apply** to save the data and remain on this page.
 - **Cancel** to return to the **Diameter > Configuration > Topology Hiding > Trusted Networks Lists** page without saving any changes.

If **OK** or **Apply** is clicked and any of the following conditions exist, an error message appears:

- Any required field is empty; no value was entered or selected
- The entry in any field is not valid (wrong data type or out of the valid range)

Deleting a Trusted Network List

Use this task on the NOAM to delete a Trusted Network List.

Note: A Pending Answer Timer cannot be deleted if it is referenced by either a Peer Node or a Routing Option Set is referenced by Protected Networks. It also cannot be deleted if it is associated with any Routing Option Set.

1. Select **Diameter > Configuration > Topology Hiding > Trusted Networks Lists**.
The **Diameter > Configuration > Topology Hiding > Trusted Networks Lists** page appears.
2. Select the **Trusted Network List** you want to delete.
3. Click **Delete**.
A popup window appears to confirm the delete.
4. Click:
 - **OK** to delete the Trusted Network List.
 - **Cancel** to cancel the delete function and return to the **Diameter > Configuration > Topology Hiding > Trusted Networks Lists** page.

If **OK** is clicked and the selected Trusted Network List no longer exists (it was deleted by another user), an error message is displayed and the Trusted Network Lists view is refreshed.

Path Topology Hiding Configuration Sets

Path Topology Hiding Configuration Sets provide information that is used to perform Path Topology Hiding for Protected Networks. Each Protected Network can reference a single Path Topology Hiding Configuration Set.

The fields are described in [Diameter Topology Hiding Path Topology Hiding Configuration Set elements](#).

Each Path Topology Hiding Configuration Set contains the following information:

- Path Topology Hiding Configuration Set Name – Unique name for this Configuration Set.
- Hostname Suffixes – List of Hostname suffixes that are used to identify the Protected Network's host name that must be hidden in Route-Record, Proxy-Host, and Error-Reporting-Host AVPs.
- Route-Record Pseudo Hostname – Pseudo-host name to be used when replacing Route-Record headers.
- Proxy-Host Pseudo Hostname – Proxy-Host Pseudo Hostname will be used while replacing the host name in the Proxy-Host AVP.
- Encryption Key – Encryption key used for Error-Reporting-Host obscuring.

On the **Diameter > Configuration > Topology Hiding > Path Topology Hiding Configuration Sets** page, you can perform the following actions:

- Filter the list of Path Topology Hiding Configuration Sets to display only the desired Path Topology Hiding Configuration Sets.
- Sort the list by column contents in ascending or descending order (except Hostname Suffixes), by clicking the column heading. The default order is by **Path Topology Hiding Configuration Set Name** in ascending ASCII order.
- In the **Hostname Suffixes** column,

- Click the + sign to the left of the number of Hostname Suffixes to expand the list of Hostname Suffixes for the Configuration Set.
- Click the - sign to the left of the number of Hostname Suffixes to collapse the list of Hostname Suffixes for the Configuration Set.
- Click **Insert**.
The **Diameter > Configuration > Topology Hiding > Path Topology Hiding Configuration Sets [Insert]** page appears. You can add a new Path Topology Hiding Configuration Set and its elements. See [Adding a Path Topology Hiding Configuration Set](#).
If the maximum number of Path Topology Hiding Configuration Sets per Network Element (500) already exist in the system, the **Diameter > Configuration > Topology Hiding > Path Topology Hiding Configuration Sets [Insert]** page will not open, and an error message is displayed.
- Select a Path Topology Hiding Configuration Set Name in the list, and click **Edit**.
The **Diameter > Configuration > Topology Hiding > Path Topology Hiding Configuration Sets [Edit]** page opens. You can edit the selected Path Topology Hiding Configuration Set. See [Editing a Path Topology Hiding Configuration Set](#).
If at least one Protected Network references the Path Topology Hiding Configuration Set the **Diameter > Configuration > Topology Hiding > Path Topology Hiding Configuration Sets [Edit]** page will not open.
- Select a Path Topology Hiding Configuration Set Name in the list, and click **Delete** to remove the selected Path Topology Hiding Configuration Set. See [Deleting a Path Topology Hiding Configuration Set](#).
If at least one Protected Network references the selected Path Topology Hiding Configuration Set, the Configuration Set will not be deleted.

Diameter Topology Hiding Path Topology Hiding Configuration Set elements

Table 85: Path Topology Hiding Configuration Sets Elements describes the fields on the Path Topology Hiding Configuration Sets View, Edit, and Insert pages. Data Input Notes apply only to the Insert and Edit pages; the View page is read-only.

Table 85: Path Topology Hiding Configuration Sets Elements

Field (* indicates required field)	Description	Data Input Notes
* Path Topology Hiding Configuration Set Name	A name that uniquely identifies the Path Topology Hiding Configuration Set.	Format: case-sensitive string; alphanumeric and underscore (_); must contain at least one alpha and cannot start with a digit. Range: 1 - 32 characters
* Hostname Suffixes	List of Hostname Suffixes that are used to identify the Protected Network's host name that must be hidden in Route-Record, Proxy-Host, and Error-Reporting-Host AVPs.	Format: case-insensitive string consisting of a list of labels separated by dots, where a label may contain letters, digits, dashes (-), and underscore (_). A label

Field (* indicates required field)	Description	Data Input Notes
	Up to 10 Hostname Suffixes can be configured for each Path Topology Hiding Configuration Set.	must start with a letter, digit, or underscore and must end with a letter or digit. Underscores can be used only as the first character. Label - up to 63 characters; Hostname Suffix - up to 255 characters.
* Route-Record Pseudo Hostname	A pseudo-host name that is used in replacing Route-Record headers.	Format: case-insensitive string consisting of a list of labels separated by dots, where a label may contain letters, digits, dashes (-), and underscore (_). A label must start with a letter, digit, or underscore and must end with a letter or digit. Underscores can be used only as the first character. Label - up to 63 characters; Route-Record Pseudo Hostname - up to 255 characters.
* Proxy Host Pseudo Hostname	A pseudo-host name that is used in replacing the host name in the Proxy-Host AVP.	Format: case-insensitive string consisting of a list of labels separated by dots, where a label may contain letters, digits, dashes (-), and underscore (_). A label must start with a letter, digit, or underscore and must end with a letter or digit. Underscores can be used only as the first character. Label - up to 63 characters; Proxy Host Pseudo Hostname - up to 255 characters.
* Encryption Key	Encryption Key to be used in Error-Reporting Host obscuring.	Format: alphanumeric string Range: up to 16 characters; valid Encryption Key

Viewing Path Topology Hiding Configuration Sets

Use this task to view currently configured Path Topology Hiding Configuration Sets.

Select **Diameter > Configuration > Topology Hiding > Path Topology Hiding Configuration Sets**.

The **Path Topology Hiding Configuration Sets** page appears.

Adding a Path Topology Hiding Configuration Set

Use this task to create a new Path Topology Hiding Configuration Set.

For more information about the fields, see [Diameter Topology Hiding Path Topology Hiding Configuration Set elements](#).

1. Select **Diameter > Configuration > Configuration Sets > Path Topology Hiding Configuration Sets**.

The **Path Topology Hiding Configuration Sets** page appears.

2. Click **Insert**.

The **Path Topology Hiding Configuration Sets [Insert]** page appears.

Note: If the maximum number of Configuration Sets allowed in the system (500) has been configured, the **Path Topology Hiding Configuration Sets** page will not open.

3. Enter a unique name for the Configuration Set in the **Path Topology Hiding Configuration Set Name** field.
4. Enter a suffix for the Hostname in the **Hostname Suffix** field.
5. Enter a value to be used when replacing the Route-Record headers in the **Route-Record Pseudo Hostname** field.
6. Enter a value to be used when replacing the host name in the Proxy-Host AVP in the **Proxy-Host Pseudo Hostname** field.
7. Enter an encryption key value in the **Encryption Key** field.
8. Click:
 - **OK** to save the new Configuration Set and return to the **Path Topology Hiding Configuration Sets** page.
 - **Apply** to save the changes and remain on this page.
 - **Cancel** to return to the **Path Topology Hiding Configuration Sets** page without saving any changes.

If **OK** or **Apply** is clicked and any of the following conditions exist, an error message appears:

- Any required field is empty (no value was entered).
- The value in any field is not valid or is out of range.
- The **Path Topology Hiding Configuration Set Name** is not unique; it already exists in the system.

Editing a Path Topology Hiding Configuration Set

Use this task to edit an existing Path Topology Hiding Configuration Set.

When the **Path Topology Hiding Configuration Sets** page opens, the fields are populated with the currently configured values.

The **Path Topology Hiding Configuration Set Name** cannot be edited.

1. Select **Diameter > Configuration > Topology Hiding > Path Topology Hiding Configuration Sets**.

The **Path Topology Hiding Configuration Sets** page appears.

2. Select the Path Topology Hiding Configuration Set you want to edit.
 3. Click **Edit**.
The **Path Topology Hiding Configuration Sets [Edit]** page appears.
 4. Update the relevant fields.
For information about each field, see [Diameter Topology Hiding Path Topology Hiding Configuration Set elements](#).
 5. Click:
 - **OK** to save the changes and return to the **Path Topology Hiding Configuration Sets** page.
 - **Apply** to save the changes and remain on this page.
 - **Cancel** to return to the **Path Topology Hiding Configuration Sets** page without saving any changes.
- If **OK** or **Apply** is clicked and any of the following conditions exist, an error message appears:
- The selected Path Topology Hiding Configuration Set no longer exists; it has been deleted by another user.
 - Any required field is empty (no value was entered).
 - The value in any field is not valid or is out of range.

Deleting a Path Topology Hiding Configuration Set

Use this task to delete a Path Topology Hiding Configuration Set.

Note: A Path Topology Hiding Configuration Set that is used in a Protected Network cannot be deleted.

1. Select **Diameter > Configuration > Topology Hiding > Path Topology Hiding Configuration Sets**.
The **Path Topology Hiding Configuration Sets** page appears.
2. Select the Path Topology Hiding Configuration Set you want to delete.
3. Click **Delete**.
A popup window appears to confirm the delete.
4. Click:
 - **OK** to delete the Path Topology Hiding Configuration Set.
 - **Cancel** to cancel the delete function and return to the **Path Topology Hiding Configuration Sets** page.

S6a/S6d HSS Topology Hiding Configuration Sets

S6a/S6d HSS Topology Hiding Configuration Sets provide information that is used to perform S6a/S6d HSS Topology Hiding for Protected Networks. Each Protected Network can reference a single S6a/S6d HSS Topology Hiding Configuration Set.

The fields are described in [Diameter S6a/S6d HSS Topology Hiding Configuration Set elements](#).

Each S6a/S6d HSS Topology Hiding Configuration Set contains the following information:

- S6a/S6d HSS Topology Hiding Configuration Set Name - Unique name for this Configuration Set.
- Use S6a/S6d Single HSS Pseudo Hostname - If checked, Single HSS Pseudo Hostname will be used for all HSS actual hostnames.

Note: When the **Use S6a/S6d Single HSS Pseudo Host Name** HSS field is configured, all HSS TH Configuration Set fields associated with multiple pseudo-host names must not be configured

- S6a/S6d Single HSS Pseudo Hostname - S6a/S6d HSS Pseudo Hostname
- Pseudo Hostname Generation - Attributes to control the format and generation of Pseudo Hostnames corresponding to an Actual Hostname.

Note: In order to support multiple pseudo hostnames for each HSS real hostname, each S6a/S6d TH Configuration set includes the following attributes:

- Count - The maximum number of Pseudo Hostnames associated with an Actual Hostname.
- Randomize Count - Allows random number of Pseudo Hostnames between 1 and Count to be associated with an Actual Hostname.
- Auto Generate - Allows Pseudo Hostnames to be automatically generated corresponding to an Actual Hostname.
- Prefix - Prefix for the auto-generated Pseudo Hostname.
- Suffix - Suffix for the auto-generated Pseudo Hostname.
- Length - Length of the random number used in the auto-generated Pseudo Hostname.
- Hostnames - List of Actual Hostnames and their Pseudo Hostnames in this S6a/S6d HSS Topology Hiding Configuration Set.
- S6a/S6d HSS Actual Hostname Not Found Action - Action to be performed when the Orig-Host in the Diameter message is not configured as Actual Hostname in this S6a/S6d HSS Topology Hiding Configuration Set.
- S6a/S6d HSS Actual Hostname Not Found Answer Result-Code Value - Value to be placed in the Result-Code AVP of the Answer message.
- S6a/S6d HSS Actual Hostname Not Found Vendor ID - Vendor ID will be placed in Vendor ID AVP.
- S6a/S6d HSS Actual Hostname Not Found Answer Error Message - String to be placed in the Error-Message AVP of the Answer message.

On the **Diameter > Configuration > Topology Hiding > S6a/S6d HSS Topology Hiding Configuration Sets** HSS page, you can perform the following actions:

- Filter the list of S6a/S6d HSS Topology Hiding Configuration Sets to display only the desired S6a/S6d HSS Topology Hiding Configuration Sets.
- Sort the list by column contents in ascending or descending order (except Hostname Suffixes), by clicking the column heading. The default order is by **S6a/S6d HSS Topology Hiding Configuration Set Name** HSS in ascending ASCII order.
- Click **Insert**.

The **Diameter > Configuration > Topology Hiding > S6a/S6d HSS Topology Hiding Configuration Sets [Insert]** HSS page appears. You can add a new S6a/S6d HSS Topology Hiding Configuration Set and its elements. See [Adding an S6a/S6d HSS Topology Hiding Configuration Set](#).

If the maximum number of S6a/S6d HSS Topology Hiding Configuration Sets (500) already exists in the system, the **Diameter > Configuration > Topology Hiding > S6a/S6d HSS Topology Hiding Configuration Sets [Insert]** page will not open, and an error message is displayed.

- Select a S6a/S6d HSS Topology Hiding Configuration Set Name in the list, and click **Edit**.

The **Diameter > Configuration > Topology Hiding > S6a/S6d HSS Topology Hiding Configuration Sets [Edit]**HSS page opens. You can edit the selected S6a/S6d HSS Configuration Set. See [Editing an S6a/S6d HSS Topology Hiding Configuration Set](#).

- Select a S6a/S6d HSS Topology Hiding Configuration Set Name in the list, and click **Delete** to remove the selected S6a/S6d HSS Topology Hiding Configuration Set. See [Deleting an S6a/S6d HSS Topology Hiding Configuration Set](#).

If the selected S6a/S6d HSS Topology Hiding Configuration Set is used in a Protected Network, the Configuration Set will not be deleted.

Diameter S6a/S6d HSS Topology Hiding Configuration Set elements

Table 86: S6a/S6d HSS Topology Hiding Configuration Sets Elements describes the fields on the S6a/S6d HSS Topology Hiding Configuration Sets View, Edit, and Insert pages. Data Input Notes apply only to the Insert and Edit pages; the View page is read-only.

Table 86: S6a/S6d HSS Topology Hiding Configuration Sets Elements

Field (* indicates required field)	Description	Data Input Notes
* S6a/S6d HSS Topology Hiding Configuration Set Name	A name that uniquely identifies the S6a/S6d HSS Topology Hiding Configuration Set.	Format: case-sensitive string; alphanumeric and underscore (_); must contain at least one alpha and cannot start with a digit Range: 1 - 32 characters
Use S6a/S6d Single HSS Pseudo Hostname	If checked, Single HSS Pseudo Hostname will be used for all HSS actual hostnames. Note: When the Use S6a/S6d Single HSS Pseudo Host Name HSS field is configured, all HSS TH Configuration Set fields associated with multiple pseudo-host names must not be configured	Default: Checked Range: n/a
* S6a/S6d HSS Pseudo Hostname	The name to be used in replacing the HSS Hostname.	Format: case-insensitive string consisting of a list of labels separated by dots, where a label may contain letters, digits, dashes (-), and underscore (_). A label must start with a letter, digit, or underscore and must end with a letter or digit. Underscores can be used only as the first character. Label - up to 63 characters; S6a/S6d HSS Pseudo

Field (* indicates required field)	Description	Data Input Notes
		Hostname - up to 255 characters.
Pseudo Hostname Generation	<p>Attributes to control the format and generation of Pseudo Hostnames corresponding to an Actual Hostname.</p> <p>Note: In order to support multiple pseudo hostnames for each HSS real hostname, each S6a/S6d TH Configuration set includes the following attributes:</p> <ul style="list-style-type: none"> • Count - The maximum number of Pseudo Hostnames associated with an Actual Hostname. • Randomize Count - If checked, random number of Pseudo Hostnames between 1 and Count are associated with an Actual Hostname. • Auto Generate - If checked, Pseudo Hostnames are automatically generated corresponding to an Actual Hostname. • Prefix - Prefix for the auto generated Pseudo Hostname. Prefix is a case-insensitive string consisting of a list of labels separated by dots, where a label may contain letters, digits, dashes (-) and underscore (_). A label must start with a letter, digit or underscore and must end with a letter or digit. Underscores may be used only as the first character. Prefix must be at most 63 characters long. • Suffix - Suffix for the auto generated Pseudo Hostname. Suffix is case-insensitive string consisting of a list of labels separated by dots, where a label may contain letters, digits, dashes (-) and underscore (_). A label must start with a letter, digit or underscore and must end with a letter or digit. Underscores may be used only as the first character. Suffix must be at most 63 characters long. • Length - Length of the random number used in the auto generated Pseudo Hostname. 	<p>Count:</p> <ul style="list-style-type: none"> • Default = 3 • Range = 1-3 <p>Randomize Count:</p> <ul style="list-style-type: none"> • Default = Checked • Range = n/a <p>Auto Generate:</p> <ul style="list-style-type: none"> • Default = Checked • Range = n/a <p>Prefix:</p> <ul style="list-style-type: none"> • Default = n/a • Range = A valid Prefix <p>Suffix:</p> <ul style="list-style-type: none"> • Default = n/a • Range = A valid Suffix <p>Length:</p> <ul style="list-style-type: none"> • Default = 4 • Range = 4 - 5
* Hostnames	List of Actual Hostnames and their Pseudo Hostnames in this S6a/S6d HSS Topology Hiding Configuration Set.	Format: case-insensitive string consisting of a list of labels separated by dots, where a

Field (* indicates required field)	Description	Data Input Notes
		label may contain letters, digits, dashes (-), and underscore (_). A label must start with a letter, digit, or underscore and must end with a letter or digit. Underscores can be used only as the first character. Label - up to 63 characters; S6a/S6d HSS Pseudo Hostname - up to 255 characters.
S6a/S6d HSS Actual Hostname Not Found Action	Action to be performed when the Orig-Host in the Diameter message is not configured as Actual Hostname in this S6a/S6d HSS Topology Hiding Configuration Set.	Default: Send Answer Range: n/a
S6a/S6d HSS Actual Hostname Not Found Answer Result-Code Value	Value to be placed in the Result-Code AVP of the Answer message. S6a/S6d HSS Actual Hostname Not Found Answer Result-Code Value is required if action is Send Answer.	Default: 3002 Range: 1000-5999
S6a/S6d HSS Actual Hostname Not Found Vendor ID	Vendor ID will be placed in Vendor ID AVP	Default: n/a Range: 1-4294967295
S6a/S6d HSS Actual Hostname Not Found Answer Error Message	String to be placed in the Error-Message AVP of the Answer message	Default: null string, no Error-Message AVP in Answer message Range: 0-64 characters

Viewing S6a/S6d HSS Topology Hiding Configuration Sets

Use this task to view currently configured S6a/S6d HSS Topology Hiding Configuration Sets.

Select **Diameter > Configuration > Topology Hiding > S6a/S6d HSS Topology Hiding Configuration Sets**.

The **S6a/S6d HSS Topology Hiding Configuration Sets** page appears.

Adding an S6a/S6d HSS Topology Hiding Configuration Set

Use this task to create a new S6a/S6d HSS Topology Hiding Configuration Set.

For more information about the fields, see [Diameter S6a/S6d HSS Topology Hiding Configuration Set elements](#).

1. Select **Diameter > Configuration > Topology Hiding > S6a/S6d HSS Topology Hiding Configuration Sets**.

The **S6a/S6d HSS Topology Hiding Configuration Sets** page appears.

Note: If the maximum number of Configuration Sets allowed in the system (500) has been configured, the **S6a/S6d HSS Topology Hiding Configuration Sets** page will not open.

2. Click **Insert**.
The **S6a/S6d HSS Topology Hiding Configuration Sets [Insert]** page appears.
3. Enter a unique name for the Configuration Set in the **S6a/S6d HSS Topology Hiding Configuration Set Name** field.
4. Check or uncheck the box for the **Use S6a/S6d Single HSS Pseudo Hostname** field to indicate whether or not a Single HSS Pseudo Hostname will be used for all HSS actual hostnames.
5. Enter a unique name to be used when replacing the S6a/S6d HSS Hostname in the **S6a/S6d Single HSS Pseudo Hostname** field.
6. Set the **Count**, **Randomize Count**, **Auto Generate**, **Prefix**, **Suffix**, and **Length** attributes associated with **Pseudo Hostname Generation**.
7. Add **Hostnames** to serve as Actual Hostnames and their Pseudo Hostnames in the S6a/S6d HSS Topology Hiding Configuration Set.
8. Select an **S6a/S6d HSS Actual Hostname Not Found Action** to be performed when the Orig-Host in the Diameter message is not configured as Actual Hostname in this S6a/S6d HSS Topology Hiding Configuration Set in the field.
9. Enter an **S6a/S6d HSS Actual Hostname Not Found Answer Result-Code Value** to be placed in the Result-Code AVP of the Answer message.
10. Enter an **S6a/S6d HSS Actual Hostname Not Found Vendor ID** to be placed in Vendor Id AVP.
11. Enter an **S6a/S6d HSS Actual Hostname Not Found Answer Error Message** to be placed in the Error-Message AVP of the Answer message.
12. Click:
 - **OK** to save the changes and return to the **S6a/S6d HSS Topology Hiding Configuration Sets** page.
 - **Apply** to save the changes and remain on this page.
 - **Cancel** to return to the **S6a/S6d HSS Topology Hiding Configuration Sets** page without saving any changes.

If **OK** or **Apply** is clicked and any of the following conditions exist, an error message appears:

- Any required field is empty (no value was entered).
- The value in any field is not valid or is out of range.
- The **S6a/S6d HSS Topology Hiding Configuration Set Name** is not unique; it already exists in the system.

Editing an S6a/S6d HSS Topology Hiding Configuration Set

Use this task to edit an existing S6a/S6d HSS Topology Hiding Configuration Set.

When the **S6a/S6d HSS Topology Hiding Configuration Sets** page opens, the fields are populated with the currently configured values.

The **S6a/S6d HSS Topology Hiding Configuration Set Name** cannot be edited.

1. Select **Diameter > Configuration > Topology Hiding > S6a/S6d HSS Topology Hiding Configuration Sets**.
The **S6a/S6d HSS Topology Hiding Configuration Sets** page appears.
 2. Select the S6a/S6d HSS Topology Hiding Configuration Set you want to edit.
 3. Click **Edit**.
The **S6a/S6d HSS Topology Hiding Configuration Sets [Edit]**HSS page appears.
 4. Update the relevant fields.
For information about each field, see [Diameter S6a/S6d HSS Topology Hiding Configuration Set elements](#).
 5. Click:
 - **OK** to save the data and return to the **S6a/S6d HSS Topology Hiding Configuration Sets** page.
 - **Apply** to save the data and remain on this page.
 - **Cancel** to return to the **S6a/S6d HSS Topology Hiding Configuration Sets** page without saving any changes.
- If **OK** or **Apply** is clicked and any of the following conditions exist, an error message appears:
- The selected S6a/S6d HSS Topology Hiding Configuration Set no longer exists; it has been deleted by another user.
 - Any field is empty (no value was entered).
 - The value in any field is not valid or is out of range.

Deleting an S6a/S6d HSS Topology Hiding Configuration Set

Use this task to delete an S6a/S6d HSS Topology Hiding Configuration Set.

Note: An S9 AF/pCSCF Topology Hiding Configuration Set that is used in a Protected Network cannot be deleted.

1. Select **Diameter > Configuration > Topology Hiding > S6a/S6d HSS Topology Hiding Configuration Sets**.
The **S6a/S6d HSS Topology Hiding Configuration Sets** page appears.
2. Select the S6a/S6d HSS Topology Hiding Configuration Set you want to delete.
3. Click **Delete**.
A popup window appears to confirm the delete.
4. Click:
 - **OK** to delete the S6a/S6d HSS Topology Hiding Configuration Set.
 - **Cancel** to cancel the delete function and return to the **S6a/S6d HSS Topology Hiding Configuration Sets** page.

MME/SGSN Topology Hiding Configuration Sets

MME/SGSN Topology Hiding Configuration Sets provide information that is used to perform MME/SGSN Topology Hiding for Protected Networks.

Each Protected Network can reference a single MME/SGSN Topology Hiding Configuration Set.

The fields are described in [Diameter MME/SGSN Topology Hiding Configuration Set elements](#).

Each MME/SGSN Topology Hiding Configuration Set contains the following information:

- MME/SGSN Topology Hiding Configuration Set Name - Unique name for this Configuration Set.
- Pseudo Hostname Generation - Attributes to control the format and generation of Pseudo Hostnames corresponding to an Actual Hostname.
 - Count - The maximum number of Pseudo Hostnames associated with an Actual Hostname.
 - Randomize Count - Allows random number of Pseudo Hostnames between 1 and Count to be associated with an Actual Hostname.
 - Auto Generate - Allows Pseudo Hostnames to be automatically generated corresponding to an Actual Hostname.
 - Prefix - Prefix for the auto-generated Pseudo Hostname.
 - Suffix - Suffix for the auto-generated Pseudo Hostname.
 - Length - Length of the random number used in the auto-generated Pseudo Hostname.
- Hostnames - List of Actual Hostnames and their Pseudo Hostnames in this MME/SGSN Topology Hiding Configuration Set.
- MME/SGSN Actual Hostname Not Found Action - Action to be taken when the Orig-Host in the Diameter message is not configured as Actual Hostname.
- MME/SGSN Actual Hostname Not Found Answer Result-Code Value - Value to be placed in the Result-Code AVP of the Answer message.
- MME/SGSN Actual Hostname Not Found Vendor Id - Value to be placed in the Vendor ID AVP.
- MME/SGSN Actual Hostname Not Found Answer Error Message - String to be placed in the Error-Message AVP of the Answer message.

On the **Diameter > Configuration > Topology Hiding > MME/SGSN Topology Hiding Configuration Sets** page, you can perform the following actions:

- Filter the list of MME/SGSN Topology Hiding Configuration Sets to display only the desired MME/SGSN Topology Hiding Configuration Sets.
- Sort the list by column contents in ascending or descending order (except Hostname Suffixes), by clicking the column heading. The default order is by **MME/SGSN Topology Hiding Configuration Set Name** in ascending ASCII order.
- Click **Insert**.

The **Diameter > Configuration [Insert] > Topology Hiding > MME/SGSN Topology Hiding Configuration Sets** page appears. You can add a new MME/SGSN Topology Hiding Configuration Set and its elements. See [Adding an MME/SGSN Topology Hiding Configuration Set](#).

If the maximum number of MME/SGSN Topology Hiding Configuration Sets (500) already exist in the system, the **Diameter > Configuration > Topology Hiding > MME/SGSN Topology Hiding Configuration Sets [Insert]** page will not open, and an error message is displayed.

- Select a MME/SGSN Topology Hiding Configuration Set Name in the list, and click **Edit**.

The **Diameter > Configuration > Topology Hiding > MME/SGSN Topology Hiding Configuration Sets [Edit]** page opens. You can edit the selected Configuration Set. See [Editing an MME/SGSN Topology Hiding Configuration Set](#).

- Select an MME/SGSN Topology Hiding Configuration Set Name in the list, and click **Delete** to remove the selected MME/SGSN Topology Hiding Configuration Set. See [Deleting an MME/SGSN Topology Hiding Configuration Set](#).

If at least one Protected Network references the selected MME/SGSN Topology Hiding Configuration Set, the Configuration Set will not be deleted.

Diameter MME/SGSN Topology Hiding Configuration Set elements

[Table 87: MME/SGSN Topology Hiding Configuration Sets Elements](#) describes the fields on the MME/SGSN Topology Hiding Configuration Sets View, Edit, and Insert pages. Data Input Notes apply only to the Insert and Edit pages; the View page is read-only.

Table 87: MME/SGSN Topology Hiding Configuration Sets Elements

Field (* indicates required field)	Description	Data Input Notes
* MME/SGSN Topology Hiding Configuration Set Name	A name that uniquely identifies the MME/SGSN Topology Hiding Configuration Set.	Format: case-sensitive string; alphanumeric and underscore (_); must contain at least one alpha and cannot start with a digit Range: 1 - 32 characters
Pseudo Hostname Generation	Attributes to control the format and generation of Pseudo Hostnames corresponding to an Actual Hostname:	
	Count - The maximum number of Pseudo Hostnames associated with an Actual Hostname.	Format: pulldown list Range: 1 -3 Default: 3
	Randomize Count - If checked, random number of Pseudo Hostnames between 1 and Count are associated with an Actual Hostname.	Format: checkbox Default = checked
	Auto Generate - If checked, Pseudo Hostnames are automatically generated corresponding to an Actual Hostname.	Format: checkbox Default: checked
	Prefix - Prefix for the auto generated Pseudo Hostname.	Format: case-insensitive string consisting of a list of labels separated by dots, where a label may contain letters, digits, dashes (-), and underscore (_). A label must start with a letter, digit, or underscore and must end with a letter or digit. Underscores can be used only as the first character. Range: up to 63 characters

Field (* indicates required field)	Description	Data Input Notes
	Suffix - Suffix for the auto generated Pseudo Hostname.	Format: case-insensitive string consisting of a list of labels separated by dots, where a label may contain letters, digits, dashes (-), and underscore (_). A label must start with a letter, digit, or underscore and must end with a letter or digit. Underscores can be used only as the first character. Range: up to 63 characters
	Length - Length of the random number used in the auto generated Pseudo Hostname.	Format: pull-down list Range: 4, 5 Default: 4
* Hostnames	List of Actual Hostnames and their Pseudo Hostnames in this MME/SGSN Topology Hiding Configuration Set. <ul style="list-style-type: none"> • Text boxes for Actual Hostname and Pseudo Hostnames • Click Add to open up to 300 entries. • Click the X at the end of an entry to delete the Actual Hostname entry and its corresponding Pseudo Hostnames. 	Format: Each Actual and Pseudo Hostname is a case-insensitive string consisting of a list of labels separated by dots, where a label may contain letters, digits, dashes (-), and underscore (_). A label must start with a letter, digit, or underscore and must end with a letter or digit. Underscores can be used only as the first character. Label - up to 63 characters; Actual or Pseudo Hostname - up to 255 characters. Range: Actual Hostname - 1 - 300 entries. Pseudo Hostname - 1 - 3 entries per actual Hostname.
MME/SGSN Actual Hostname Not Found Action	Action to be performed when the Orig-Host in the Diameter message is not configured as Actual Hostname in this MME/SGSN Topology Hiding Configuration Set.	Format: radio button group Range: <ul style="list-style-type: none"> • Send Answer • Abandon • Forward Default: Send Answer

Field (* indicates required field)	Description	Data Input Notes
MME/SGSN Actual Hostname Not Found Answer Result-Code Value	Value to be placed in the Result-Code AVP of the Answer message. This value is required if the MME/SGSN Actual Hostname Not Found Action is Send Answer.	Format: radio button group with values as a text box and a pull-down list. Range: 1000 - 5999 Default: 3002
MME/SGSN Actual Hostname Not Found Vendor ID	Vendor ID to be placed in Vendor ID AVP.	Format: text box Range: 1 - 4294967295
MME/SGSN Actual Hostname Not Found Answer Error Message	String to be placed in the Error-Message AVP of the Answer message.	Format: text box Range: 0 - 64 characters Default: Null string. No Error-Message AVP in Answer message.

Viewing MME/SGSN Topology Hiding Configuration Sets

Use this task to view currently configured MME/SGSN Topology Hiding Configuration Sets.

Select **Diameter > Configuration > Topology Hiding > MME/SGSN Topology Hiding Configuration Sets**.

The **MME/SGSN Topology Hiding Configuration Sets** page appears.

Adding an MME/SGSN Topology Hiding Configuration Set

Use this task to create a new MME/SGSN Topology Hiding Configuration Set.

For more information about the fields, see [Diameter MME/SGSN Topology Hiding Configuration Set elements](#).

1. Select **Diameter > Configuration > Topology Hiding > MME/SGSN Topology Hiding Configuration Sets**.

The **MME/SGSN Topology Hiding Configuration Sets** page appears.

2. Click **Insert**.

The **MME/SGSN Topology Hiding Configuration Sets [Insert]** page appears.

Note: If the maximum number of Configuration Sets allowed in the system (500) has been configured, the **MME/SGSN Topology Hiding Configuration Sets** page will not open.

3. Enter a unique name for the Configuration Set in the **MME/SGSN Topology Hiding Configuration Set Name** field.

4. Enter values for the **Actual Hostname** and associated **Pseudo Hostnames** in the appropriate fields.

5. Complete the optional fields as desired.

6. Click:

- **OK** to save the changes and return to the **MME/SGSN Topology Hiding Configuration Sets** page.
- **Apply** to save the changes and remain on this page.
- **Cancel** to return to the **MME/SGSN Topology Hiding Configuration Sets** page without saving any changes.

If **OK** or **Apply** is clicked and any of the following conditions exist, an error message appears:

- Any required field is empty (no value was entered).
- The value in any field is not valid or is out of range.
- The **MME/SGSN Topology Hiding Configuration Set Name** is not unique; it already exists in the system.

Editing an MME/SGSN Topology Hiding Configuration Set

Use this task to edit an existing MME/SGSN Topology Hiding Configuration Set.

When the **MME/SGSN Topology Hiding Configuration Sets** page opens, the fields are populated with the currently configured values.

Configured **Actual Hostname** and **Pseudo Hostnames** entries cannot be edited. New **Actual Hostnames** and **Pseudo Hostnames** can be added, and configured entries can be deleted.

1. Select **Diameter > Configuration > Topology Hiding > MME/SGSN Topology Hiding Configuration Sets**.

The **MME/SGSN Topology Hiding Configuration Sets** page appears.

2. Select the MME/SGSN Topology Hiding Configuration Set you want to edit.

3. Click **Edit**.

The **MME/SGSN Topology Hiding Configuration Sets [Edit]** page appears.

4. Update the relevant fields.

For information about each field, see [Diameter MME/SGSN Topology Hiding Configuration Set elements](#).

5. Click:

- **OK** to save the changes and return to the **MME/SGSN Topology Hiding Configuration Sets** page.
- **Apply** to save the changes and remain on this page.
- **Cancel** to return to the **MME/SGSN Topology Hiding Configuration Sets** page without saving any changes.

If **OK** or **Apply** is clicked and any of the following conditions exist, an error message appears:

- The selected MME/SGSN Topology Hiding Configuration Set no longer exists; it has been deleted by another user.
- Any required field is empty (no value was entered).
- The value in any field is not valid or is out of range.

Deleting an MME/SGSN Topology Hiding Configuration Set

Use this task to delete an MME/SGSN Topology Hiding Configuration Set.

An MME/SGSN Topology Hiding Configuration Set that is being used by a Protected Network cannot be deleted.

1. Select **Diameter > Configuration > Toplogy Hiding > MME/SGSN Toplogy Hiding Configuration Sets**.
The **MME/SGSN Toplogy Hiding Configuration Sets** page appears.
2. Select the MME/SGSN Topology Hiding Configuration Set you want to delete.
3. Click **Delete**.
A popup window appears to confirm the delete.
4. Click:
 - **OK** to delete the MME/SGSN Topology Hiding Configuration Set.
 - **Cancel** to cancel the delete function and return to the **MME/SGSN Toplogy Hiding Configuration Sets** page.

S9 PCRF Topology Hiding Configuration Sets

S9 PCRF Topology Hiding Configuration Sets provide information that is used to perform S9 PCRF Topology Hiding for a Protected Network's PCRFs, as well as the number of PCRFs in the network, when it exchanges messages with Untrusted Networks. A PCRF's identity is embedded in the Origin-Host and Session-ID AVPs sent in Request messages and the Origin-Host AVP sent in Answer messages.

The fields are described in [Diameter S9 PCRF Topology Hiding Configuration Set elements](#).

Each S9 PCRF Topology Hiding Configuration Set contains the following information:

- S9 PCRF Topology Hiding Configuration Set Name - Unique name for this Configuration Set.
- Pseudo Hostname Generation - Attributes to control the format and generation of Pseudo Hostnames corresponding to an Actual Hostname.
 - Count - The maximum number of Pseudo Hostnames associated with an Actual Hostname.
 - Randomize Count - Allows random number of Pseudo Hostnames between 1 and Count to be associated with an Actual Hostname.
 - Auto Generate - Allows Pseudo Hostnames to be automatically generated corresponding to an Actual Hostname.
 - Prefix - Prefix for the auto-generated Pseudo Hostname.
 - Suffix - Suffix for the auto-generated Pseudo Hostname.
 - Length - Length of the random number used in the auto-generated Pseudo Hostname.
- Hostnames - List of Actual Hostnames and their Pseudo Hostnames in this S9 PCRF Topology Hiding Configuration Set.
- S9 PCRF Actual Hostname Not Found Action - Action to be performed when the Orig-Host in the Diameter message is not configured as Actual Hostname in this S9 PCRF Topology Hiding Configuration Set.
- S9 PCRF Actual Hostname Not Found Answer Result-Code Value - Value to be placed in the Result-Code AVP of the Answer message.
- S9 PCRF Actual Hostname Not Found Vendor Id - Vendor Id will be placed in Vendor Id AVP.

- S9 PCRF Actual Hostname Not Found Answer Error Message - String to be placed in the Error-Message AVP of the Answer message.

On the **Diameter > Configuration > Topology Hiding > S9 PCRF Topology Hiding Configuration Sets** page, you can perform the following actions:

- Filter the list of S9 PCRF Topology Hiding Configuration Sets to display only the desired S9 PCRF Topology Hiding Configuration Sets.
- Sort the list by column contents in ascending or descending order (except Hostname Suffixes), by clicking the column heading. The default order is by **S9 PCRF Topology Hiding Configuration Set Name** in ascending ASCII order.
- Click **Insert**.

The **Diameter > Configuration > Topology Hiding > S9 PCRF Topology Hiding Configuration Sets [Insert]** page appears. You can add a new S9 PCRF Topology Hiding Configuration Set and its elements. See [Adding an S9 PCRF Topology Hiding Configuration Set](#).

If the maximum number of S9 PCRF Topology Hiding Configuration Sets (500) already exists in the system, the **Diameter > Configuration > Topology Hiding > S9 PCRF Topology Hiding Configuration Sets [Insert]** page will not open, and an error message is displayed.

- Select a S9 PCRF Topology Hiding Configuration Set Name in the list, and click **Edit**.

The **Diameter > Configuration > Topology Hiding > S9 PCRF Topology Hiding Configuration Sets [Edit]** page opens. You can edit the selected S9 PCRF Configuration Set. See [Editing an S9 PCRF Topology Hiding Configuration Set](#).

- Select a S9 PCRF Topology Hiding Configuration Set Name in the list, and click **Delete** to remove the selected S9 PCRF Topology Hiding Configuration Set. See [Deleting an S9 PCRF Topology Hiding Configuration Set](#).

If the selected S9 PCRF Topology Hiding Configuration Set is used in a Protected Network, the Configuration Set will not be deleted.

Diameter S9 PCRF Topology Hiding Configuration Set elements

[Table 88: S9 PCRF Topology Hiding Configuration Sets Elements](#) describes the fields on the S9 PCRF Topology Hiding Configuration Sets View, Edit, and Insert pages. Data Input Notes apply only to the Insert and Edit pages; the View page is read-only.

Table 88: S9 PCRF Topology Hiding Configuration Sets Elements

Field (* indicates required field)	Description	Data Input Notes
* S9 PCRF Topology Hiding Configuration Set Name	A name that uniquely identifies the S9 PCRF Topology Hiding Configuration Set.	Format: case-sensitive string; alphanumeric and underscore (_); must contain at least one alpha and cannot start with a digit Range: 1 - 32 characters

Field (* indicates required field)	Description	Data Input Notes
Pseudo Hostname Generation	<p>Attributes to control the format and generation of Pseudo Hostnames corresponding to an Actual Hostname.</p> <ul style="list-style-type: none"> • Count - The maximum number of Pseudo Hostnames associated with an Actual Hostname. • Randomize Count - If checked, random number of Pseudo Hostnames between 1 and Count are associated with an Actual Hostname. • Auto Generate - If checked, Pseudo Hostnames are automatically generated corresponding to an Actual Hostname. • Prefix - Prefix for the auto generated Pseudo Hostname. Prefix is a case-insensitive string consisting of a list of labels separated by dots, where a label may contain letters, digits, dashes (-) and underscore (_). A label must start with a letter, digit or underscore and must end with a letter or digit. Underscores may be used only as the first character. Prefix must be at most 63 characters long. • Suffix - Suffix for the auto generated Pseudo Hostname. Suffix is case-insensitive string consisting of a list of labels separated by dots, where a label may contain letters, digits, dashes (-) and underscore (_). A label must start with a letter, digit or underscore and must end with a letter or digit. Underscores may be used only as the first character. Suffix must be at most 63 characters long. • Length - Length of the random number used in the auto generated Pseudo Hostname. 	<p>Count:</p> <ul style="list-style-type: none"> • Default = 3 • Range = 1-3 <p>Randomize Count:</p> <ul style="list-style-type: none"> • Default = Checked • Range = n/a <p>Auto Generate:</p> <ul style="list-style-type: none"> • Default = Checked • Range = n/a <p>Prefix:</p> <ul style="list-style-type: none"> • Default = n/a • Range = A valid Prefix <p>Suffix:</p> <ul style="list-style-type: none"> • Default = n/a • Range = A valid Suffix <p>Length:</p> <ul style="list-style-type: none"> • Default = 4 • Range = 4 - 5
* Hostnames	List of Actual Hostnames and their Pseudo Hostnames in this S9 PCRF Topology Hiding Configuration Set.	Format: case-insensitive string consisting of a list of labels separated by dots, where a label may contain letters, digits, dashes (-), and underscore (_). A label must start with a letter, digit, or underscore and must end with a letter or digit.

Field (* indicates required field)	Description	Data Input Notes
		Underscores can be used only as the first character. Label - up to 63 characters; S9 PCRF Pseudo Hostname - up to 255 characters.
S9 PCRF Actual Hostname Not Found Action	Action to be performed when the Orig-Host in the Diameter message is not configured as Actual Hostname in this S9 PCRF Topology Hiding Configuration Set.	Default: Send Answer Range: n/a
S9 PCRF Actual Hostname Not Found Answer Result-Code Value	Value to be placed in the Result-Code AVP of the Answer message. S9 PCRF Actual Hostname Not Found Answer Result-Code Value is required if action is Send Answer.	Default: 3002 Range: 1000-5999
S9 PCRF Actual Hostname Not Found Vendor ID	Vendor ID will be placed in Vendor ID AVP	Default: n/a Range: 1-4294967295
S9 PCRF Actual Hostname Not Found Answer Error Message	String to be placed in the Error-Message AVP of the Answer message	Default: null string, no Error-Message AVP in Answer message Range: 0-64 characters

Viewing S9 PCRF Topology Hiding Configuration Sets

Use this task to view currently configured S9 PCRF Topology Hiding Configuration Sets.

Select **Diameter > Configuration > Topology Hiding > S9 PCRF Topology Hiding Configuration Sets**.

The **S9 PCRF Topology Hiding Configuration Sets** page appears.

Adding an S9 PCRF Topology Hiding Configuration Set

Use this task to create a new S9 PCRF Topology Hiding Configuration Set.

For more information about the fields, see [Diameter S9 PCRF Topology Hiding Configuration Set elements](#).

1. Select **Diameter > Configuration > Topology Hiding > S9 PCRF Topology Hiding Configuration Sets**.

The **S9 PCRF Topology Hiding Configuration Sets** page appears.

Note: If the maximum number of Configuration sets allowed in the system (500) has been configured, the **S9 PCRF Topology Hiding Configuration Sets** page will not open.

2. Click **Insert**.

The **S9 PCRF Topology Hiding Configuration Sets [Insert]** page appears.

3. Enter a unique name for the Configuration Set in the **S9 PCRF Topology Hiding Configuration Set Name** field.
4. Select/Enter desired values for the **Pseudo Hostname Generation** field.
5. Select a unique name to be used when replacing the S9 PCRF Hostname in the **Hostnames** field.
6. In the **S9 PCRF Actual Hostname Not Found Action** field, select the action to be taken if the Actual Hostname is not found.
7. In the **S9 PCRF Actual Hostname Not Found Answer Result-Code Value** field, enter a value to be placed in the Result-Code AVP of the Answer message.
8. In the **S9 PCRF Actual Hostname Not Found Vendor Id** field, enter a Vendor Id to be placed in the Vendor id AVP.
9. In the **S9 PCRF Actual Hostname Not Found Answer Error Message** field, enter a string to be placed in the Error-Message AVP of the Answer message.
10. Click:
 - **OK** to save the changes and return to the **S9 PCRF Topology Hiding Configuration Sets** page.
 - **Apply** to save the changes and remain on this page.
 - **Cancel** to return to the **S9 PCRF Topology Hiding Configuration Sets** page without saving any changes.

If **OK** or **Apply** is clicked and any of the following conditions exist, an error message appears:

- Any required field is empty (no value was entered).
- The value in any field is not valid or is out of range.
- The **S9 PCRF Topology Hiding Configuration Set Name** is not unique; it already exists in the system.

Editing an S9 PCRF Topology Hiding Configuration Set

Use this task to edit an existing S9 PCRF Topology Hiding Configuration Set.

When the **S9 PCRF Topology Hiding Configuration Sets** page opens, the fields are populated with the currently configured values.

The **S9 PCRF Topology Hiding Configuration Set Name** cannot be edited.

1. Select **Diameter > Configuration > Topology Hiding > S9 PCRF Topology Hiding Configuration Sets**.
The **S9 PCRF Topology Hiding Configuration Sets** page appears.
Note: If the maximum number of Configuration Sets allowed in the system (500) has been configured, the **MME/SGSN Topology Hiding Configuration Sets** page will not open.
2. Click **Edit**.
The **S9 PCRF Topology Hiding Configuration Sets [Edit]** page appears.
3. Enter a unique name for the Configuration Set in the **S9 PCRF Topology Hiding Configuration Set Name** field.
4. Select/Enter desired values for the **Pseudo Hostname Generation** field.
5. Select a unique name to be used when replacing the S9 PCRF Hostname in the **Hostnames** field.
6. In the **S9 PCRF Actual Hostname Not Found Action** field, select the action to be taken if the Actual Hostname is not found.

7. In the **S9 PCRF Actual Hostname Not Found Answer Result-Code Value** field, enter a value to be placed in the Result-Code AVP of the Answer message.
8. In the **S9 PCRF Actual Hostname Not Found Vendor Id** field, enter a Vendor Id to be placed in the Vendor id AVP.
9. In the **S9 PCRF Actual Hostname Not Found Answer Error Message** field, enter a string to be placed in the Error-Message AVP of the Answer message.
10. Click:
 - **OK** to save the changes and return to the **S9 PCRF Topology Hiding Configuration Sets** page.
 - **Apply** to save the changes and remain on this page.
 - **Cancel** to return to the **S9 PCRF Topology Hiding Configuration Sets** page without saving any changes.

If **OK** or **Apply** is clicked and any of the following conditions exist, an error message appears:

- Any required field is empty (no value was entered).
- The value in any field is not valid or is out of range.
- The **S9 PCRF Topology Hiding Configuration Set Name** is not unique; it already exists in the system.

Deleting an S9 PCRF Topology Hiding Configuration Set

Use this task to delete an S9 PCRF Topology Hiding Configuration Set.

Note: An S9 AF/pCSCF Topology Hiding Configuration Set that is used in a Protected Network cannot be deleted.

1. Select **Diameter > Configuration > Topology Hiding > S9 PCRF Topology Hiding Configuration Sets**.
The **S9 PCRF Topology Hiding Configuration Sets** page appears.
2. Select the S9 PCRF Topology Hiding Configuration Set you want to delete.
3. Click **Delete**.
A popup window appears to confirm the delete.
4. Click:
 - **OK** to delete the S9 PCRF Topology Hiding Configuration Set.
 - **Cancel** to cancel the delete function and return to the **S9 PCRF Topology Hiding Configuration Sets** page.

S9 AF/pCSCF Topology Hiding Configuration Sets

S9 AF/pCSCF Topology Hiding Configuration Sets provide information that is used to perform S9 AF/pCSCF Topology Hiding for a Protected Network's PCRFs, as well as the number of PCRFs in the network, when it exchanges messages with Untrusted Networks. A PCRF's identity is embedded in the Origin-Host and Session-ID AVPs sent in Request messages and the Origin-Host AVP sent in Answer messages.

The fields are described in [Diameter S9 AF/pCSCF Topology Hiding Configuration Set elements](#).

Each S9 AF/pCSCF Topology Hiding Configuration Set contains the following information:

- S9 AF/pCSCF Topology Hiding Configuration Set Name - Unique name for this Configuration Set.
- Pseudo Hostname Generation - Attributes to control the format and generation of Pseudo Hostnames corresponding to an Actual Hostname.
 - Count - The maximum number of Pseudo Hostnames associated with an Actual Hostname.
 - Randomize Count - Allows random number of Pseudo Hostnames between 1 and Count to be associated with an Actual Hostname.
 - Auto Generate - Allows Pseudo Hostnames to be automatically generated corresponding to an Actual Hostname.
 - Prefix - Prefix for the auto-generated Pseudo Hostname.
 - Suffix - Suffix for the auto-generated Pseudo Hostname.
 - Length - Length of the random number used in the auto-generated Pseudo Hostname.
- Hostnames - List of Actual Hostnames and their Pseudo Hostnames in this S9 PCRF Topology Hiding Configuration Set.
- S9 AF/pCSCF Actual Hostname Not Found Action - Action to be performed when the Orig-Host in the Diameter message is not configured as Actual Hostname in this S9 AF/pCSCF Topology Hiding Configuration Set.
- S9 AF/pCSCF Actual Hostname Not Found Answer Result-Code Value - Value to be placed in the Result-Code AVP of the Answer message.
- S9 AF/pCSCF Actual Hostname Not Found Vendor ID - Vendor ID will be placed in Vendor ID AVP.
- S9 AF/pCSCF Actual Hostname Not Found Answer Error Message - String to be placed in the Error-Message AVP of the Answer message.

On the **Diameter > Configuration > Topology Hiding > S9 AF/pCSCF Topology Hiding Configuration Sets** page, you can perform the following actions:

- Filter the list of S9 AF/pCSCF Topology Hiding Configuration Sets to display only the desired S9 AF/pCSCF Topology Hiding Configuration Sets.
- Sort the list by column contents in ascending or descending order (except Hostname Suffixes), by clicking the column heading. The default order is by **S9 AF/pCSCF Topology Hiding Configuration Set Name** in ascending ASCII order.
- Click **Insert**.

The **Diameter > Configuration > Topology Hiding > S9 AF/pCSCF Topology Hiding Configuration Sets [Insert]** page appears. You can add a new S9 AF/pCSCF Topology Hiding Configuration Set and its elements. See [Adding an S9 AF/pCSCF Topology Hiding Configuration Set](#).

If the maximum number of S9 AF/pCSCF Topology Hiding Configuration Sets (500) already exists in the system, the **Diameter > Configuration > Topology Hiding > S9 AF/pCSCF Topology Hiding Configuration Sets [Insert]** page will not open, and an error message is displayed.

- Select a S9 AF/pCSCF Topology Hiding Configuration Set Name in the list, and click **Edit**.

The **Diameter > Configuration > Topology Hiding > S9 AF/pCSCF Topology Hiding Configuration Sets [Edit]** page opens. You can edit the selected S9 AF/pCSCF Configuration Set. See [Editing an S9 AF/pCSCF Topology Hiding Configuration Set](#).

- Select a S9 AF/pCSCF Topology Hiding Configuration Set Name in the list, and click **Delete** to remove the selected S9 AF/pCSCF Topology Hiding Configuration Set. See [Deleting an S9 AF/pCSCF Topology Hiding Configuration Set](#).

If the selected S9 AF/pCSCF Topology Hiding Configuration Set is used in a Protected Network, the Configuration Set will not be deleted.

Diameter S9 AF/pCSCF Topology Hiding Configuration Set elements

[Table 89: S9 AF/pCSCF Topology Hiding Configuration Sets Elements](#) describes the fields on the S9 AF/pCSCF Topology Hiding Configuration Sets View, Edit, and Insert pages. Data Input Notes apply only to the Insert and Edit pages; the View page is read-only.

Table 89: S9 AF/pCSCF Topology Hiding Configuration Sets Elements

Field (* indicates required field)	Description	Data Input Notes
* S9 AF/pCSCF Topology Hiding Configuration Set Name	A name that uniquely identifies the S9 AF/pCSCF Topology Hiding Configuration Set.	Format: case-sensitive string; alphanumeric and underscore (_); must contain at least one alpha and cannot start with a digit Range: 1 - 32 characters
Pseudo Hostname Generation	Attributes to control the format and generation of Pseudo Hostnames corresponding to an Actual Hostname <ul style="list-style-type: none"> • Count - The maximum number of Pseudo Hostnames associated with an Actual Hostname. • Randomize Count - If checked, random number of Pseudo Hostnames between 1 and Count are associated with an Actual Hostname. • Auto Generate - If checked, Pseudo Hostnames are automatically generated corresponding to an Actual Hostname. • Prefix - Prefix for the auto generated Pseudo Hostname. Prefix is a case-insensitive string consisting of a list of labels separated by dots, where a label may contain letters, digits, dashes (-) and underscore (_). A label must start with a letter, digit or underscore and must end with a letter or digit. Underscores may be used only as the first character. Prefix must be at most 63 characters long. 	Count: <ul style="list-style-type: none"> • Default = 3 • Range = 1-3 Randomize Count: <ul style="list-style-type: none"> • Default = Checked • Range = n/a Auto Generate: <ul style="list-style-type: none"> • Default = Checked • Range = n/a Prefix: <ul style="list-style-type: none"> • Default = n/a • Range = A valid Prefix Suffix: <ul style="list-style-type: none"> • Default = n/a • Range = A valid Suffix Length:

Field (* indicates required field)	Description	Data Input Notes
	<ul style="list-style-type: none"> • Suffix - Suffix for the auto generated Pseudo Hostname. Suffix is case-insensitive string consisting of a list of labels separated by dots, where a label may contain letters, digits, dashes (-) and underscore (_). A label must start with a letter, digit or underscore and must end with a letter or digit. Underscores may be used only as the first character. Suffix must be at most 63 characters long. • Length - Length of the random number used in the auto generated Pseudo Hostname. 	<ul style="list-style-type: none"> • Default = 4 • Range = 4 - 5
* Hostnames	List of Actual Hostnames and their Pseudo Hostnames in this S9 AF/pCSCF Topology Hiding Configuration Set.	Format: case-insensitive string consisting of a list of labels separated by dots, where a label may contain letters, digits, dashes (-), and underscore (_). A label must start with a letter, digit, or underscore and must end with a letter or digit. Underscores can be used only as the first character. Label - up to 63 characters; S9 AF/pCSCF Pseudo Hostname - up to 255 characters.
S9 AF/pCSCF Actual Hostname Not Found Action	Action to be performed when the Orig-Host in the Diameter message is not configured as Actual Hostname in this S9 AF/pCSCF Topology Hiding Configuration Set.	Default: Send Answer Range: n/a
S9 Af/pCSCF Actual Hostname Not Found Answer Result-Code Value	Value to be placed in the Result-Code AVP of the Answer message. S9 AF/pCSCF Actual Hostname Not Found Answer Result-Code Value is required if action is Send Answer.	Default: 3002 Range: 1000-5999
S9 AF/pCSCF Actual Hostname Not Found Vendor ID	Vendor ID will be placed in Vendor ID AVP.	Default: n/a Range: 1-4294967295
S9 AF/pCSCF Actual Hostname Not Found Answer Error Message	String to be placed in the Error-Message AVP of the Answer message.	Default: null string, no Error-Message AVP in Answer message

Field (* indicates required field)	Description	Data Input Notes
		Range: 0-64 characters

Viewing S9 AF/pCSCF Topology Hiding Configuration Sets

Use this task to view currently configured S9 AF/pCSCF Topology Hiding Configuration Sets.

Select **Diameter > Configuration > Topology Hiding > S9 AF/pCSCF Topology Hiding Configuration Sets**.

The **S9 AF/pCSCF Topology Hiding Configuration Sets** page appears.

Adding an S9 AF/pCSCF Topology Hiding Configuration Set

Use this task to create a new S9 AF/pCSCF Topology Hiding Configuration Set.

For more information about the fields, see [Diameter S9 AF/pCSCF Topology Hiding Configuration Set elements](#).

1. Select **Diameter > Configuration > Topology Hiding > S9 AF/pCSCF Topology Hiding Configuration Sets**.

The **S9 AF/pCSCF Topology Hiding Configuration Sets** page appears.

Note: If the maximum number of Configuration Sets allowed in the system (500) has been configured, the **S9 AF/PCRF Topology Hiding Configuration Sets** page will not open.

2. Click **Insert**.
The **S9 AF/pCSCF Topology Hiding Configuration Sets [Insert]** page appears.
3. Enter a unique name for the Configuration Set in the **S9 AF/pCSCF Topology Hiding Configuration Set Name** field.
4. Enter a unique name to be used when replacing the S9 AF/pCSCF Hostname in the **S9 AF/pCSCF Pseudo Hostname** field.
5. Click:
 - **OK** to save the changes and return to the **S9 AF/pCSCF Topology Hiding Configuration Sets** page.
 - **Apply** to save the changes and remain on this page.
 - **Cancel** to return to the **S9 AF/pCSCF Topology Hiding Configuration Sets** page without saving any changes.

If **OK** or **Apply** is clicked and any of the following conditions exist, an error message appears:

- Any required field is empty (no value was entered).
- The value in any field is not valid or is out of range.
- The **S9 AF/pCSCF Topology Hiding Configuration Set Name** is not unique; it already exists in the system.

Editing an S9 AF/pCSCF Topology Hiding Configuration Set

Use this task to edit an existing S9 AF/pCSCF Topology Hiding Configuration Set.

When the **S9 AF/pCSCF Topology Hiding Configuration Sets** page opens, the fields are populated with the currently configured values.

The **S9 AF/pCSCF Topology Hiding Configuration Set Name** cannot be edited.

1. Select **Diameter > Configuration > Topology Hiding > S9 AF/pCSCF Topology Hiding Configuration Sets**.

The **S9 AF/pCSCF Topology Hiding Configuration Sets** page appears.

2. Select the S9 AF/pCSCF Topology Hiding Configuration Set you want to edit.

3. Click **Edit**.

The **S9 AF/pCSCF Topology Hiding Configuration Sets [Edit]** page appears.

4. Update the relevant fields.

For information about each field, see [Diameter S9 AF/pCSCF Topology Hiding Configuration Set elements](#).

5. Click:

- **OK** to save the data and return to the **S9 AF/pCSCF Topology Hiding Configuration Sets** page.
- **Apply** to save the data and remain on this page.
- **Cancel** to return to the **S9 AF/pCSCF Topology Hiding Configuration Sets** page without saving any changes.

If **OK** or **Apply** is clicked and any of the following conditions exist, an error message appears:

- The selected S9 AF/pCSCF Topology Hiding Configuration Set no longer exists; it has been deleted by another user.
- Any field is empty (no value was entered).
- The value in any field is not valid or is out of range.

Deleting an S9 AF/pCSCF Topology Hiding Configuration Set

Use this task to delete an S9 AF/pCSCF Topology Hiding Configuration Set.

Note: An S9 AF/pCSCF Topology Hiding Configuration Set that is used in a Protected Network cannot be deleted.

1. Select **Diameter > Configuration > Topology Hiding > S9 AF/pCSCF Topology Hiding Configuration Sets**.

The **S9 AF/pCSCF Topology Hiding Configuration Sets** page appears.

2. Select the S9 AF/pCSCF Topology Hiding Configuration Set you want to delete.

3. Click **Delete**.

A popup window appears to confirm the delete.

4. Click:

- **OK** to delete the S9 AF/pCSCF Topology Hiding Configuration Set.
- **Cancel** to cancel the delete function and return to the **S9 AF/pCSCF Topology Hiding Configuration Sets** page.

Protected Networks

A Protected Network component contains Topology Hiding (TH) configuration data that is used when messages to and from that network are to be protected using Topology Hiding. The following fields are described in [Diameter Protected Network configuration elements](#):

- Protected Network Realm - Realm of a network that is to be protected.
- Trusted Network List - A Trusted Network List of networks that are trusted by this Protected Network. If a Trusted Network List is not assigned to the Protected Network, then no networks are trusted for the Protected Network.
- Path Topology Hiding Configuration Set - The set of Path TH elements for this Protected Network. If a Path TH Configuration Set is not assigned to the Protected Network, then Path TH is disabled for the Protected Network.
- S9 PCRF Topology Hiding Configuration Set - S9 PCRF Topology Hiding Configuration Set name for this Protected Network
- MME/SGSN Topology Hiding Configuration Set - The set of MME/SGSN TH elements for this Protected Network. If a MME/SGSN TH Configuration Set is not assigned to the Protected Network, then MME/SGSN TH is disabled for the Protected Network.
- S6a/S6d HSS Topology Hiding Configuration Set - The set of S6a/S6d HSS TH elements for this Protected Network. If a S6a/S6d HSS TH Configuration Set is not assigned to the Protected Network, then S6a/S6d HSS TH is disabled for the Protected Network.
- S9 AF/pCSCF Topology Hiding Configuration Set - S9 AF/pCSCF Topology Hiding Configuration Set name for this Protected Network

On the **Diameter > Configuration > Topology Hiding > Protected Networks** page, you can perform the following actions:

- Filter the list of Protected Networks, to display only the desired Protected Networks.
- Sort the list by a column in ascending or descending order, by clicking the column heading. The default order is by **Protected Network Realm** in ascending ASCII order.
- Click an entry that is shown in blue for a Trusted Network List or a Configuration Set, to open the **Diameter > Configuration > Topology Hiding [Filtered]** view page for that entry only.
- Click **Insert**.

The **Diameter > Configuration > Topology Hiding > Protected Networks [Insert]** page appears. You can add a new Protected Network.

The **Diameter > Configuration > Topology Hiding > Protected Networks [Insert]** will not open if the maximum number of Protected Networks per Network Element (500) already exists in the system.

- Select a Protected Network in the list, and click **Edit**.

The **Diameter > Configuration > Topology Hiding > Protected Networks [Edit]** page appears. You can edit the selected Protected Network

- Select a Protected Network in the list, and click **Delete**. You can delete the selected Protected Network.

Diameter Protected Network configuration elements

[Table 90: Protected Network Configuration Elements](#) describes the fields on the **Diameter > Configuration > Topology Hiding > Protected Networks** View, Insert, and Edit pages. Data Input Notes apply only to the Insert and Edit pages; the View page is read-only.

Table 90: Protected Network Configuration Elements

Field (* indicates required field)	Description	Data Input Notes
* Protected Network Realm	Protected Network Realm that uniquely identifies the Protected Network.	Format: case-insensitive string consisting of a list of labels separated by dots, where a label may contain letters, digits, dashes (-), and underscore (_). A label must start with a letter, digit, or underscore and must end with a letter or digit. Underscores can be used only as the first character. Range: Label - up to 63 characters; Protected Network Realm - up to 255 characters.
Trusted Network List	Trusted Network List name for this Protected Network.	Format: Pulldown list Range: -Disabled-; configured Trusted Network Lists Default: Disabled
Path Topology Hiding Configuration Set	Path Topology Hiding Configuration Set name for this Protected Network.	Format: Pulldown list Range: -Disabled-; configured Path Topology Configuration Sets Default: Disabled
S6a/S6d HSS Topology Hiding Configuration Set	S6a/S6d Topology Hiding Configuration Set name for this Protected Network.	Format: Pulldown list Range: -Disabled-; configured S6a/S6d HSS Topology Configuration Sets Default: Disabled
MME/SGSN Topology Hiding Configuration Set	MME/SGSN Topology Hiding Configuration Set name for this Protected Network.	Format: Pulldown list Range: -Disabled-; configured MME/SGSN Topology Configuration Sets Default: Disabled

Field (* indicates required field)	Description	Data Input Notes
S9 PCRF Topology Hiding Configuration Set	S9 PCRF Topology Hiding Configuration Set name for this Protected Network	Format: Pulldown list Range: -Disabled-; configured S9 PCRF Topology Configuration Sets Default: Disabled
S9 AF/pCSCF Topology Hiding Configuration Set	S9 AF/pCSCF Topology Hiding Configuration Set name for this Protected Network	Format: Pulldown list Range: -Disabled-; configured S9 AF/pCSCF Topology Configuration Sets Default: Disabled

Viewing Topology Hiding Protected Networks

Use this task to view configured Topology Hiding Protected Networks.

On the NOAM, select **Diameter > Configuration > Topology Hiding > Protected Networks**.
The **Diameter > Configuration > Topology Hiding > Protected Networks** page appears.

Adding a Protected Network

Use this task on the NOAM to create a new Protected Network.

The fields are described in [Diameter Protected Network configuration elements](#).

1. Select **Diameter > Configuration > Topology Hiding > Protected Networks**.
The **Diameter > Configuration > Topology Hiding > Protected Networks** page appears.
2. Click **Insert**.
The **Diameter > Configuration > Topology Hiding > Protected Networks [Insert]** page appears.
3. Enter a unique name in the **Protected Network Realm** field, to identify the Protected Network.
4. Select a **Trusted Network List** for the Protected Network, if required.
5. Select a Configuration Set for each required type of Topology Hiding:
 - Path Topology Hiding Configuration Set
 - S6a/S6d HSS Topology Hiding Configuration Set
 - MME/SGSN HSS Topology Hiding Configuration Set
 - S9 PCRF Topology Hiding Configuration Set
 - S9 AF/pCSCF Topology Hiding Configuration Set
6. Click:
 - **OK** to save the changes and return to the **Diameter > Configuration > Topology Hiding > Protected Networks** page .
 - **Apply** to save the changes and remain on this page.
 - **Cancel** to return to the **Diameter > Configuration > Topology Hiding > Protected Networks** page without saving any changes.

If **OK** or **Apply** is clicked and any of the following conditions exist, an error message appears:

- Any required field is empty; no value was entered or selected
- The entry in any field is not valid (wrong data type or out of the valid range)
- The **Protected Network Realm** is not unique; it already exists in the system
- Adding this Protected Network would exceed the maximum number of Protected Networks (500) allowed in the system

Editing a Protected Network

Use this task to make changes to existing Protected Networks.

The **Protected Network Realm** cannot be changed.

1. Select **Diameter > Configuration > Topology Hiding > Protected Networks**.
The **Diameter > Configuration > Topology Hiding > Protected Networks** page appears.
2. Select the **Protected Network** you want to edit.
3. Click **Edit**.

The **Diameter > Configuration > Topology Hiding > Protected Networks [Edit]** page appears.

The page is initially populated with the current configured values for the selected Protected Network.

4. Update the relevant fields.
For more information about each field see [Diameter Protected Network configuration elements](#)
5. Click:
 - **OK** to save the changes and return to the **Diameter > Configuration > Topology Hiding > Protected Networks** page.
 - **Apply** to save the changes and remain on this page.
 - **Cancel** to return to the **Diameter > Configuration > Topology Hiding > Protected Networks** page without saving any changes.

If **OK** or **Apply** is clicked and any of the following conditions exist, an error message appears:

- Any required field is empty; no value was entered or selected
- The entry in any field is not valid (wrong data type or out of the valid range)

Deleting a Protected Network

Use this task on the NOAM to delete a Protected Network

1. Select **Diameter > Configuration > > Topology Hiding > Protected Networks**.
The **Diameter > Configuration > Topology Hiding > Protected Networks** page appears.
2. Select the **Protected Network** you want to delete.
3. Click **Delete**.
A popup window appears to confirm the delete.
4. Click:
 - **OK** to delete the Protected Network.

- **Cancel** to cancel the delete function and return to the **Diameter > Configuration > Topology Hiding > Protected Networks** page.

If **OK** is clicked and the selected Protected Network no longer exists (it was deleted by another user), an error message is displayed and the Protected Networks view is refreshed.

Chapter 11

Diameter Egress Throttle List

Topics:

- *Egress Throttle List overview.....397*
- *Rate Limiting Configuration Sets on the NOAM.....398*
- *Pending Transaction Limiting Configuration Sets on the NOAM.....398*
- *Egress Throttle Lists on the NOAM.....400*

The following components can be configured for Egress Throttle List:

- Rate Limiting Configuration Sets
- Pending Transaction Limiting Configuration Sets
- Egress Throttle Lists

Note: Egress Throttle List configuration components must be managed from the NOAM.

Egress Throttle List overview

Egress Throttle Lists are collections of two or three Egress Throttle Groups, where each of those Egress Throttle Groups is configured on a different diameter routing systems. Egress Throttle Lists are used to implement Coordinated Egress Throttling across Multiple diameter routing systems. Egress Throttle Lists aggregate Egress Message Rate and Pending Transaction data from the component Egress Throttle Groups and use the aggregated metrics to throttle Requests to the component ETGs' peer nodes and connections.

Egress Throttle Lists have a similar data structure to Egress Throttle Groups. Both can track Egress Message Rate and Pending Transactions independently. Both have the same set of Onset and Abatement Thresholds for EMR and EPT, which are calculated from associated ETL Rate and Pending Transaction Limiting Configuration Sets.

The primary difference between Egress Throttle Lists and Egress Throttle Groups is that ETLs are provisioned at the NOAM level, while ETGs are provisioned at the SOAM level. Egress Throttle Groups are enabled and disabled with a maintenance GUI on the SOAM, but Egress Throttle Lists do not have an associated maintenance screen in a GUI. Egress Throttle Lists are enabled and disabled on a diameter signaling router by provisioning and maintenance actions against the component ETGs.

ETL Message Rate Limiting is controlled by the settings for the component ETGs, as described in [Rate Limiting Configuration Sets](#) and [Diameter Maintenance Egress Throttle Groups](#). ETL Pending Transaction Limiting is controlled by the settings for the component ETGs, as described in [Pending Transaction Limiting Configuration Sets](#) and [Diameter Maintenance Egress Throttle Groups](#).

Egress Throttle List Maintenance

Egress Throttle Lists perform two functions: rate limiting and pending transaction limiting. Each of the functions is independent of one another and can be optionally configured and controlled separately. Egress Throttle Lists does not have an associated GUI maintenance page to control whether Egress Message Rate Limiting and Egress Pending Transaction Rate Limiting are enabled or disabled. EMR and EPT Limiting for the ETL are controlled by maintenance changes to the ETL's component ETGs.

Because an Egress Throttle List is composed of Egress Throttle Groups provisioned on different routers, an Egress Throttle List instance on an MP has additional state data that an Egress Throttle Group does not have. This data is the number of SMS-controlled ComAgent connections between the local diameter router server and the other diameter router servers with Egress Throttle Groups in the Egress Throttle List. If the local diameter router server is connected to all other diameter router servers with ETGs in the ETL, the Egress Message Rate and Pending Transaction thresholds are based on values calculated from the associated ETL Rate and Pending Transaction Limiting Configuration Sets. But if the local diameter router server is not connected to all diameter router servers with ETGs in the ETL, the Egress Message Rate and Pending Transaction thresholds are reduced according to the Per SMS Connection Failure Percent Reduction parameter provisioned against the ETL on the local diameter signaling router.

The following is an example of the reduced EMR and EPT thresholds due to a connectivity failure with another diameter router server that has an ETG contained in an ETL. Assume that the ETL contains two ETGs in two different diameter router servers. The maximum rate for the ETL is 10,000 messages per second, and the maximum number of pending transactions is 12,000. The per-connection percent reduction value for each ETG is 50, which means that the maximum values of EMR and EPT should be reduced 50 percent if a diameter server router cannot connect to the other diameter signaling router to exchange aggregated data for the ETL. In this example, if one of the diameter signaling router cannot

connect with the other, it will use 5,000 messages per second for the maximum EMR for the ETL, and it will use 6,000 transactions as the maximum EPT. The rate and pending transaction onset and abatement thresholds will be calculated from these reduced maximums for as long as the diameter signaling router is not able to connect to the other diameter signaling router.

Rate Limiting Configuration Sets on the NOAM

Rate Limiting Configuration Sets configuration provides the mechanism to enter data needed by Egress Throttle Lists to perform egress throttling by egress message rate.

Rate Limiting Configuration Sets are inserted and edited on the NOAM via the **Main Menu: Diameter > Configuration > Egress Throttle List > Rate Limiting Configuration Sets** page. For details about the SOAM functionality, see [Rate Limiting Configuration Sets](#).

The Rate Limiting Configuration Set fields are described in [Rate Limiting Configuration Sets elements](#).

On the **Rate Limiting Configuration Sets** page, you can perform the following actions:

- Filter the list of Rate Limiting Configuration Sets to display only the desired Rate Limiting Configuration Sets.
- Sort the list by column contents in ascending or descending order, by clicking the column heading. The default order is by **Rate Limiting Configuration Set Name** in ascending ASCII order.
- Click **Insert**.

The **Rate Limiting Configuration Sets [Insert]** page appears. You can add a new Rate Limiting Configuration Set. See [Adding a Rate Limiting Configuration Set](#).

If the maximum number of Rate Limiting Configuration Sets already exists in the system, an error message is displayed.

- Select a **Rate Limiting Configuration Set Name** in the list, and click **Edit**.

The **Rate Limiting Configuration Sets [Edit]** page opens. You can edit the selected Rate Limiting Configuration Set. See [Editing a Rate Limiting Configuration Set](#).

If no row is selected, the **Edit** button is disabled.

- Select a **Rate Limiting Configuration Set Name** in the list, and click **Delete** to remove the selected Rate Limiting Configuration Set.

The Default Rate Limiting Configuration Set can be edited, but cannot be deleted. See [Deleting a Rate Limiting Configuration Set](#).

Pending Transaction Limiting Configuration Sets on the NOAM

Pending Transaction Limiting Configuration Sets configuration provides the mechanism to enter configuration data needed by Egress Throttle Groups to determine when to start throttling for pending transactions. For details about the SOAM functionality, see [Pending Transaction Limiting Configuration Sets](#).

Pending Transaction Limiting Configuration Sets are inserted and edited on the NOAM via the **Main Menu: Diameter > Configuration > Egress Throttle List > Pending Transaction Limiting Configuration Sets** page.

An ETL is always associated with an Pending Transaction Limiting Configuration Set that provides the following data for performing Pending Transaction Throttling based on pending transactions:

- Maximum pending transactions
- Onset and Abatement Thresholds:
 - Percentages of the maximums
 - Used with Message Priority to determine which requests to throttle
- Abatement time

You must change the Egress Throttling Control Scope of the Egress Throttle Group to ETL and enable Pending Transaction Limiting on the Egress Throttle Group before Egress Pending Transaction Limiting can be started on Egress Throttle Lists.

The Pending Transaction Limiting Configuration Sets fields are described in [Pending Transaction Limiting Configuration Sets elements](#).

On the **Pending Transaction Limiting Configuration Sets** page, you can perform the following actions:

- Filter the list of Pending Transaction Limiting Configuration Sets to display only the desired Pending Transaction Limiting Configuration Sets.
- Sort the list by column contents in ascending or descending order, by clicking the column heading. The default order is by **Pending Transaction Limiting Configuration Sets** in ascending ASCII order.
- Click **Insert**.

The **Pending Transaction Limiting Configuration Sets [Insert]** page appears. You can add a new Pending Transaction Limiting Configuration Sets. See [Adding a Pending Transaction Limiting Configuration Set](#).

If the maximum number of Pending Transaction Limiting Configuration Sets already exists in the system, an error message is displayed.

- Select a Pending Transaction Limiting Configuration Set Name in the list, and click **Edit**.

The **Pending Transaction Limiting Configuration Sets [Edit]** page opens. You can edit the selected Pending Transaction Limiting Configuration Set. See [Editing a Pending Transaction Limiting Configuration Set](#).

If no row is selected, or if more than one row is selected, the **Edit** button is disabled.

- Select a **Pending Transaction Limiting Configuration Set Name** in the list, and click **Delete** to remove the selected Pending Transaction Limiting Configuration Set.

The Default Pending Transaction Limiting Configuration Set can be edited, but cannot be deleted. See [Deleting a Pending Transaction Limiting Configuration Set](#).

Egress Throttle Lists on the NOAM

Egress Throttle Lists is used to manage coordinated Egress Throttling across multiple diameter signaling routers by adding Egress Throttle Groups to an Egress Throttle List. ETLs have congestion level states similar to Egress Throttle Groups, but they span multiple diameter signaling routers.

For Coordinated Egress Throttling across Multiple diameter signalling routers, all of the Egress Throttle Groups that belong to an Egress Throttle List must belong to the same network.

Egress Throttle Lists control the following functions:

- Defines the Egress Throttle List name.
- Identifies the site name, Egress Throttle Group, and the Connection Failure Percent Reduction.
- Establishes the Rate Limiting Configuration Set and the Pending Transaction Limiting Configuration Set.

Diameter Egress Throttle Lists elements

[Table 91: Egress Throttle Lists Elements](#) describes the fields on the **Diameter > Configuration > Egress Throttle List > Egress Throttle Lists** page.

Table 91: Egress Throttle Lists Elements

Field (* indicates a required field)	Description	Data Input Notes
*Egress Throttle List Name	A name that uniquely identifies the Egress Throttle List.	Format: text box; alphanumeric and underscore; must contain at least one alpha and must not start with a digit. Range: 1- 32 characters Default: NA
Site Name	The Site Name to associate to the Egress Throttle List Name.	Format: Pulldown list. Default: NA
Egress Throttle Group	The Egress Throttle Group to associate to the Egress Throttle List Name.	Format: Pulldown list. Range: NA Default: NA
Connection Failure Percent Reduction	The Connection Failure Percent Reduction to associate to the Egress Throttle List Name.	Format: Pulldown list. Range: NA Range: Percent reduction for maximum rate and pending

Field (* indicates a required field)	Description	Data Input Notes
		transactions per connectivity failure to other sites with ETGs in the ETL. 0%-50% Default: 100
Rate Limiting Configuration Set	List of all of the Rate Limiting Configuration Sets.	Format: Pulldown list. Range: NA Default: NA
Pending Transaction Limiting Configuration Set	List of all of the available Pending Transaction Limiting Configuration Sets.	Format: Pulldown list. Range: NA Default: NA

Viewing Egress Throttle Lists

Use this task to view Egress Throttle Lists.

Egress Throttle Lists fields are described in [Diameter Egress Throttle Lists elements](#).

Select **Diameter > Configuration > Egress Throttle List > Egress Throttle Lists**.

The **Diameter > Configuration > Egress Throttle List > Egress Throttle Lists** page appears.

Adding Egress Throttle Lists

Use this task to create new Egress Throttle Lists.

Egress Throttle Lists fields are described in [Diameter Egress Throttle Lists elements](#).

1. Select **Diameter > Configuration > Egress Throttle List > Egress Throttle Lists**.
The **Diameter > Configuration > Egress Throttle List > Egress Throttle Lists** page appears.
2. Click **Insert**.
The **Diameter > Configuration > Egress Throttle List > Egress Throttle Lists [Insert]** page appears.
3. Enter a unique name for the Egress Throttle List in the **Egress Throttle List Name** field.
4. Select a **Site Name**.
5. Select a **Egress Throttle Group**.
6. Set a **Connection Failure Percent Reduction** value.
7. Select a **Rate Limiting Configuration Set**.
8. Select a **Pending Transaction Limiting Configuration Set**.
9. Click:
 - **OK** to save the changes and return to the **Diameter > Configuration > Egress Throttle List > Egress Throttle Lists** page.
 - **Apply** to save the changes and remain on this page.

- **Cancel** to return to the **Diameter > Configuration > Egress Throttle List > Egress Throttle Lists** page without saving any changes.

If **OK** or **Apply** is clicked and any of the following conditions exist, an error message appears:

- The maximum number of Egress Throttle Lists have already been created.
- There is no Egress Throttle Group in the network element corresponding to the Egress Throttle List to be added.
- Any required fields are left empty.
- An Egress Throttle List is configured with duplicate Peers or Connections.
- An Egress Throttle List is configured with a Egress Throttle Group already configured as a member in any Egress Throttle List.

Editing Egress Throttle Lists

Use this task to edit Egress Throttle Lists.

When the **Diameter > Configuration > Egress Throttle List > Egress Throttle Lists [Edit]** page opens, the columns are initially populated with the current configuration of the selected Egress Throttle List.

The existing **Egress Throttle List Name** cannot be changed.

Changes can be made to an Egress Throttle List configuration with either Rate Limiting Admin State or Pending Transaction Limiting Admin State in the Enabled or the Disabled state.

Changes can be made to an Egress Throttle List configuration irrespective of the Operational Status of the associated Peer Connections.

Egress Throttle Lists fields are described in [Diameter Egress Throttle Lists elements](#).

1. Select **Diameter > Configuration > Egress Throttle List > Egress Throttle Lists**.

The **Diameter > Configuration > Egress Throttle List > Egress Throttle Lists** page appears.

2. Select the Egress Throttle List to be edited, then click **Edit**.

The **Diameter > Configuration > Egress Throttle List > Egress Throttle Lists [Edit]** page appears.

3. Update the relevant fields.

An entry in a pulldown list can be removed by selecting the entry in the list, and then clicking the **X** to the right of the pulldown list.

4. Click:

- **OK** to save the changes and return to the **Diameter > Configuration > Egress Throttle List > Egress Throttle Lists** page.
- **Apply** to save the changes and remain on this page.
- **Cancel** to return to the **Diameter > Configuration > Egress Throttle List > Egress Throttle Lists** page without saving any changes.

Deleting Egress Throttle Lists

Use this task to delete Egress Throttle Lists.

1. Select **Diameter > Configuration > Egress Throttle List > Egress Throttle Lists**

The **Diameter > Configuration > Egress Throttle List > Egress Throttle Lists** page appears.

2. Select the Egress Throttle List to be deleted.
3. Click **Delete**.
A popup window appears to confirm the delete.
4. Click:
 - **OK** to delete the Egress Throttle List.
 - **Cancel** to cancel the delete function and return to the **Diameter > Configuration > Egress Throttle List > Egress Throttle Lists** page.

If **OK** is clicked and the following condition exists, an error message appears:

- If the ETL contains one or more ETGs that have their Egress Throttling Control Scope set to ETL. To delete the ETL, the Egress Throttling Control Scope for all of the ETGs in that ETL must be set to ETG.

Chapter 12

Diameter RADIUS

Topics:

- [RADIUS overview.....405](#)

This section introduces some of the high-level RADIUS functionality. It is not intended to be a comprehensive explanation of RADIUS. RADIUS-related GUI explanations are in their respective GUI elements topics within the online help.

RADIUS overview

RADIUS (Remote Authentication Dial In User Service) connection layer is an Authentication, Authorization, and Accounting (AAA) protocol that is a predecessor to Diameter. From a Diameter Plug-In perspective, it is another connection layer function which appears identical to DCL to a DRL from a signaling perspective. RADIUS shares some similarities with Diameter, but is different in many ways. In particular, the transport/connection layer where UDP is most commonly used by RADIUS. In that regard, RADIUS is primarily supported on the diameter router by a new connection layer, while using the existing routing services (with minor enhancements) and the existing Diameter-based message interface to/from DRL.

The RADIUS Connection Layer (RCL) allows DSR to interface with RADIUS clients and servers. RADIUS clients initiate transactions, RADIUS servers route/process transactions received from clients and send responses. The RADIUS protocol primarily uses UDP, a connectionless datagram transport service, as a transport layer between peer nodes. The concept of a RADIUS connection is introduced by RCL, which allows reuse of most of the existing connection-oriented features and infrastructure with minimal change. Due to the RADIUS client-server model and how RADIUS connections are defined, a RADIUS connection is unidirectional; for example, DSR can either send or receive RADIUS transactions on a RADIUS connection, but it cannot do both. In this regard, RADIUS connections are configured as either client or server as follows:

- RADIUS Client Connection
- RADIUS Server Connection

See the following for RADIUS configuration information:

- [Diameter Local Nodes](#)
- [Diameter Peer Nodes](#)
- [Connections](#)

The key differences between the RADIUS and diameter protocols and RADIUS functionality details are explained in *RADIUS User's Guide*. That document also contains information about RADIUS message processing, Diameter message processing, RADIUS transaction processing, RADIUS connection management, Shared Secret Encryption, and DRL message processing.

See *Operations, Administration, and Maintenance (OAM)* for more information about OAM, the GUI pages nested under the Administration, Configuration, Alarms & Events, Security Log, Status & Manage, and Measurements menu options. OAM Help explains how to use these GUI pages to view and manage the basic operation, administration, and maintenance for the application.

Chapter 13

Diameter Message Copy

Topics:

- [Diameter Message Copy overview.....407](#)
- [Diameter Message Copy.....409](#)

The Diameter Message Copy function provides the ability to forward a copy of a Diameter Request message, and optionally the Answer message, routed through diameter routing to a Diameter Application Server (a DAS Peer). Diameter Message Copy can be triggered by a configuration or can be dictated by a routing application.

Diameter Message Copy overview

Diameter Message Copy copies both Diameter Request and Answer messages as directed by one or more Trigger Points within the node. The Trigger Points can be any processing functions acting on the messages, including Diameter Mediation, diameter applications, and Peer Routing Rules. Message Copy Configuration Sets define the contents and conditions on which the copy needs to be performed.

Message Copy Configuration Sets provide a mechanism for determining the messages to be copied (Request or Answer), the Result-Code/Experimental Result-Code on which the Message Copy is initiated, and number of retries to be made if the Message Copy attempt to DAS fails. The Message Copy Trigger Point must specify a Message Copy Configuration Set when the message is marked for copying.

Trigger Points mark the message ready for copy, based on the circumstances and requirements specific to the Trigger Points. The Diameter Message Copy feature determines the condition at which the copy needs to be made and ensures that the copied message is delivered to DAS. A triggering condition or rule can be configured. The Trigger Points also supply a Message Copy Configuration Set to specify the conditions on which the copy needs to be initiated and the contents to be included in the Copied Message.

A copy of certain Diameter Request messages that transit a routing network can be used for such functions as bookkeeping and verification or for offering additional services. The criteria or triggering condition to copy a Request to a DAS Peer can be simple or complex, and might be based on the presence of certain AVPs and their values in the Request message and certain Result Codes in the Answer received in response to the Request.

When a Diameter Request meeting the triggering condition is received, the message is marked as **ready to copy** by the entity that processes the message.

When the response to the Request (the Answer) is received, if the Answer contains the matching Result Code as specified by a Message Copy Configuration Set, the resultant action is executed - in the case of Diameter Message Copy, the action would be to copy the Request and optionally the Answer and send the Copied Message to a DAS Peer.

The Message Copy feature copies only the Diameter portion of the Request, and optionally the Answer, matching a triggering condition; the transport and IP layers are not copied. Diameter Message Copy is not a port mirror that replicates everything received on the wire on a specific port to an egress port. *Figure 35: Diameter Message Copy Message Flow* depicts this message flow overview:

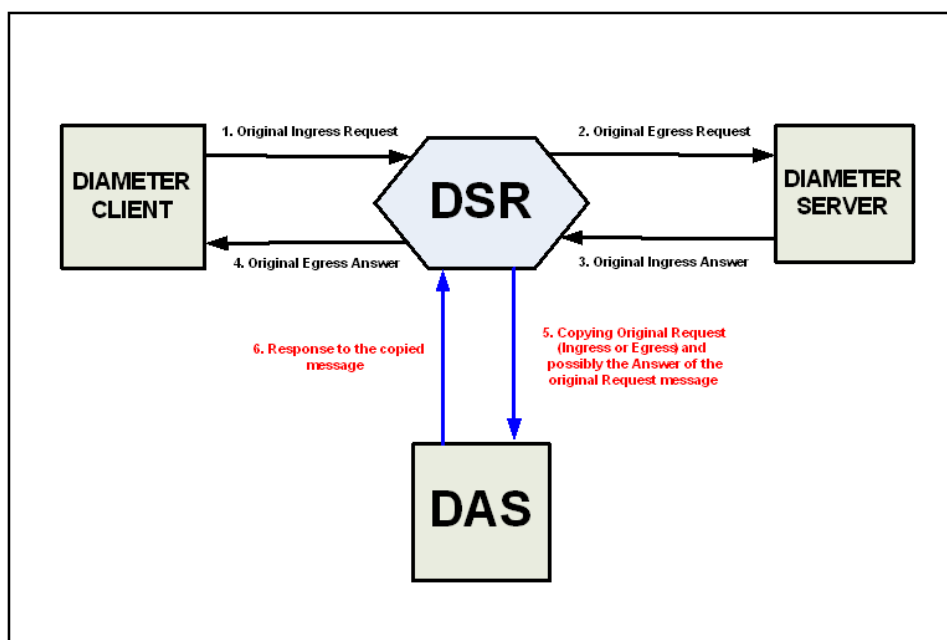

Figure 35: Diameter Message Copy Message Flow

Possible use cases for Diameter Message Copy include the following cases:

- Use Case 1: A copy of all Requests that match certain basic criteria are sent to a DAS. For example, an incoming ULR over the S6a interface. In this case, the operator may wish to send a welcome SMS based on the success of the ULR. (It is assumed that the DAS has additional intelligence to distinguish an initial registration from a re-registration)
- Use Case 2: A copy of all Requests that match some advanced criteria (like the presence of an application level AVP or if its value equals a pre-configured value) are sent to a DAS. For example, a Lawful Intercept server may be interested in the registration of a specific IMSI.
- Use Case 3: A diameter application determines the Requests to be copied to a DAS.

Message Copy Trigger Points

The Diameter Message Copy feature can be separated into a trigger action and the actual copy operation. The actual copy operation is performed by the Diameter Routing Function. The trigger action is executed either within the Diameter Routing Function or from a local diameter application. When a Request message received, the different tasks that could process a message can determine whether the messages should be tagged for copy.

The Diameter message to be copied can be the Request Message as it arrived at the Node (Ingress Request Message) or the final processed Request message routed out of the Node (Egress Request Message). The Trigger Point can determine whether the response Answer message received (Ingress Answer Message) to the Request message also needs to be copied along with the Request message. The Trigger Point tags the message for copy and uses a Message Copy Configuration Set to convey the details and conditions for copying the message.

Each Trigger Point must specify a Message Copy Configuration Set. If there are multiple Trigger Points acting on the same message (from Mediation or PRT triggering, or both), the Message Copy Configuration Set specified by the last Trigger Point will be used (with its specified Route List).

The copy rules and trigger actions could be implemented as described in the following examples:

- A Message Copy trigger can be initiated from the Diameter Peer Routing Rules. Peer Routing Rules determine the Route List based on the characteristics of the egress Request message. The criteria configured in the Peer Routing Rules can also be used for triggering a message copy, by specifying a Message Copy Configuration Set in a Peer Routing Rule.
- The Diameter Mediation feature can trigger a Message Copy, by specifying a Message Copy Configuration Set in a Rule Template Action. See *Diameter Mediation User's Guide* for information about rule templates.

Diameter Message Copy

Diameter Message Copy provides flexible ways to specify the conditions under which the copy of the Request (or both Request and Answer) must be made. It makes use of the existing routing principles supported by diameter to provide routing of the messages to DAS. The Message Copy is performed only after the completion of the original transaction.

Message processing

While Message Copy Trigger Points tag the messages to be copied, Diameter Message Copy in the Diameter Routing Function encodes and copies the messages to the DAS based on the details specified in the Message Copy Configuration Sets.

As a Diameter Request message is passed from the ingress side to the egress side, the message can go through modifications before being routed out to the upstream Peer. During diameter processing, the Diameter Message header and data portions can get modified; a function like Mediation, a local diameter application, and the Diameter Routing function could change the message as part of its processing. Thus, the two points of interest in the message processing are: 1) before the Diameter message is modified, and 2) after all the modifications are made and the Diameter message is sent out to the upstream Peer.

Some customers need the Answer messages received for the original Diameter Request messages from the upstream Peer to be copied along with the Request message, because the Answer message contains critical information that will be useful at the DAS while processing the copied data. Diameter Message Copy supports copying the Ingress Answer messages along with the Request messages (Ingress or Egress); the Answer message alone cannot be copied to a DAS. Diameter Message Copy copies to the DAS the ingress Answer received to original Request Message, as described in [Ingress Answer Message Encoding](#).

When the Diameter Request message that is marked for copying is sent out, the message is stored as a normal Diameter Pending Transaction. When the Answer message arrives, it has been matched to the Request message, and the message is checked for rerouting. After all required rerouting, the terminating message is checked for copy eligibility. If eligible, the Answer is further qualified as containing the desired Result Code; then the message is copied and routed to a DAS Peer.

Diameter Message Copy can be treated as another form of rerouting. The copy of the original Request and Answer are combined into one single message that is encoded as a copied message, processed as a new Diameter transaction, and passed to Peer Routing for Connection selection and transmission. The new Diameter/copy transaction is processed as any other Diameter Request, requiring a new Answer from the DAS Peer with a qualifying Result Code (separate from the original transaction) to complete the copy transaction. However, with Message Copy, the Answer message from the DAS Peer is released by the Diameter Routing Function and not forwarded on, because the Diameter Routing

Function on the local DA-MP was the originator of the transaction. (Message Copy is not performed if diameter generates the Answer, or if the original Request times out.)

After a message is selected for copying, a DAS is selected for routing and the normal existing Diameter routing and congestion handling is applied. Copied Messages are assigned a Message Priority of 2, and are processed in the same way as any Priority 2 message.

Each successfully copied Diameter Request is treated as a new transaction. When a received Diameter Request is copied it becomes two transactions - one for the original and one for the Message Copy. Thus, a copied Request/ Answer transaction deducts two MPS from the net MPS rating. No additional flow control or congestion mechanism specific to Message Copy is required. The additional MPS for Message Copy also accounts for copying the original Answer messages to the DAS.

Routing to a DAS Peer

A DAS Peer is treated just as another Diameter Peer. Copied messages will be routed to an available DAS Peer selected from Route Lists configured or specified in the Diameter Routing Function. Route Lists are configured and intended to point to a Peer Node. The DAS Route List to which the message needs to be copied is specified in a Message Copy Configuration Set.

Note: The DASs are expected to be direct Peers. Message Copy cannot be supported to DASs connected through other diameter applications, relays, and proxy servers.

Only Requests matching the advertised Application-ID are copied to the DAS.

If a message has been marked for Message copy to a certain DAS-Route List and all the available Connections to the Peers in the Route List do not support the Application-ID present in the copied message, the copy is not performed, an Event is raised, and the copy action is ignored.

Note: Diameter Message Copy does not support copying the same message to multiple DAS Peers simultaneously.

If the diameter tries to route the original Diameter Request message to Peer in a Route List and the Answer is not received, diameter must attempt alternate routing by selecting other Peers in the Route Group and Route List. If alternate routing is attempted, only one copy of the original Request (Ingress or Egress), and optionally the Answer, will be sent to the DAS Peer to avoid flooding the DAS Peer due to failure recovery and rerouting on the signaling side.

Diameter Message Copy evaluates the copy eligibility based only on the original terminating transaction. The Result Code/Experimental Result Code of the terminating Answer is used to evaluate the copy eligibility. This ensures that the copy of the message is sent only once to the DAS, regardless of the number of alternate routing attempts. Message Copy is evaluated based on the value of the Result code/Experimental Result code AVP in the Original terminating Answer. If an Egress Request message is selected for copying, the Egress Request corresponding to the terminating Answer is copied to the DAS.

Regardless of which message is actually copied, the copy action is always performed by Diameter Message Copy only once on the original Diameter Request messages. The Message Copy triggering will not be performed on the rerouted Diameter Request messages. A Diameter Request message can be marked for copy only before the first routing attempt of the original Request message. The Message Copy triggering could happen multiple times on the Answer Messages in the alternate routing scenario (from Mediation and PRT triggering). Only the last trigger that is set on the original terminating Answer is considered for Message Copy.

DAS Peer Response and Error Handling

The DAS Peer is expected to respond to the copied message with either a 2xxx (Success) or an error Result code/Experimental Result code. When such a response is not received (either due to an unexpected response or outbound Connection failure), a retry mechanism will resend the message until the expected response is received or the maximum number of retries is exhausted. The mechanism consists of a configurable number of retries and a retry timer. If a response is received, it will be discarded after the release of the associated resources. If the intended Route List for the DAS Peer is unavailable, the copy is not performed (or is discarded).

Note: Reroute on Answer based on a DAS Answer response is not supported. Message Copy provides its own rerouting mechanism.

Ingress Answer Message Encoding

When the Message Copy Configuration Set specifies that the Ingress Answer message needs to be included in the copied message, the header-stripped Answer message is encoded in the copied Request message in the data portion of a specific MsgCopyAnswer AVP. [Table 92: Specific MsgCopyAnswer AVP Format](#) describes the AVP format.

Table 92: Specific MsgCopyAnswer AVP Format

Byte 1	Byte 2	Byte 3	Byte 4
AVP Code = 2516(0x9d4)			
Flags=10000000	Length = (number of octets including 12 octets of AVP header)		
Vendor ID = 323(0x143)			
Data = Answer Message (Octet String)			

The value of the MsgCopyAnswer AVP has the AVP portion of the received Ingress Answer message. The Diameter header is removed from the original Ingress Answer message, and the remaining portion of the message that contains all the AVPs is included as the value of the MsgCopyAnswer AVP. This is shown in [Table 93: Portion of the Answer Message Included as Data Value of the MsgCopyAnswer AVP](#).

Table 93: Portion of the Answer Message Included as Data Value of the MsgCopyAnswer AVP

Byte 1	Byte 2	Byte 3	Byte 4
Version	Message Length		
Command Flags	Command-Code		
Application-ID			
Hop-by-Hop Identifier			
End-to-End Identifier			
AVPs (This is the only portion included as the value of the MsgCopyAnswer AVP.)			

Rerouting of Copied Messages

Rerouting of the Copied Messages to DAS is different from rerouting of the original Request messages. A Copied Message will be retried when the Result Code in the Answer from DAS is different from

the one specified in the Message Copy Configuration Set. This is not influenced by the Reroute on Answer configured for the Application-ID. The maximum number of attempts to resend the Copied Message is limited by the Max DAS Retransmission Attempts value specified in the Message Copy Configuration Set. These attempts are not influenced by the maximum reroutes specified in the Routing Option Sets, Application-ID, or Peer configuration. The total transaction life time of a message is controlled by the settings on the ingress Peer node. In the case of a Copied Message, the Local Node is the ingress Peer. Therefore, there is no specific Transaction Lifetime for the Copied Messages. The maximum number of retry attempts and the Pending Answer Timer configured for the Peers will limit the Total Transaction Lifetime of the Copied Message.

Diameter routing Message Copy congestion

You can manually enable or disable Diameter Message Copy on a system-wide basis.

Note: The discussion in this section assumes that Diameter Message Copy is enabled.

The Diameter Routing Function can automatically disable Diameter Message Copy if the DA-MP reaches a specific level of congestion. The congestion level at which Diameter Message Copy is disabled is configurable on the **Diameter > Configuration > System Options > Message Copy Options** GUI page.

If the local DA-MP enters a congestion level based on the value of the configured MP Congestion Level for Message Copy, Diameter Message Copy on that DA-MP is disabled automatically as a load-shedding mechanism. Messages that are waiting for the copy action (those that have been marked and are awaiting an original Answer from a Diameter Peer) are not copied. Messages that have already been copied to the DAS and are waiting for a response from the DAS to complete the transaction are processed until normal completion (either an Answer is received from the DAS Peer, or the number of DAS retries has been exhausted and the Copy pending transaction is deleted); thus, their transactions are deleted by the Pending Transaction Manager.

An original Request is not eligible for copy until a matching Answer is received from the upstream Peer. Between the time a message is marked for copy and is actually copied, the local DA-MP's status can change. Therefore, Diameter Message Copy is declared as disabled when the next Answered marked message is processed by the Pending Transaction Manager to have a copy made and the local DA-MP has congested (based on the Message Copy MP Congestion Level). A Message Copy alarm is raised at this time.

Diameter Message Copy is enabled again when the local DA-MP Congestion Level abates (based on the configured Message Copy MP Congestion Level), and an attempt is made to copy a message that is marked for copy. The Message Copy disabled alarm is cleared only when the local DA-MP congestion (Message Copy) is abated below the configured Message Copy MP Congestion Level, and a message marked for copy is processed by Diameter Message Copy.

If Diameter Message Copy processing capacity reaches 100% congestion, further Message Copy actions cannot be completed. In order to process the messages, Diameter Message Copy will not be disabled; but an alarm is raised to indicate the processing capacity status until the congestion abates.

Message Copy Configuration Sets

A Message Copy Configuration Set (MCCS) is a collection of attributes that determine the messages to be copied (Request or optionally the Answer), the Result code/Experimental Result code on which the Message Copy is initiated, and the number of retries to be made if the Message Copy attempt to the DAS fails. A Message Copy Trigger Point must specify a Message Copy Configuration Set when the message is marked for copying.

Up to 100 Message Copy Configuration Sets are supported. The following elements can be configured for each Message Copy Configuration Set; the fields are described in [Message Copy Configuration Set elements](#):

Message Copy Configuration Set Name	Each Message Copy Configuration Set is assigned a unique name. A default Message Copy Configuration Set named Default is always provided and can be edited, but not deleted.
Route List of the DAS Node	<p>The required Route List of the DAS Node element of the MCCS specifies the Route List to use for copying the message. This Route List consists of a Peer Route Group or Connection Route Group. The DAS Peers are treated like any other Diameter Peers with respect to Connection establishment and management. The CEx messages are exchanged upon establishing a Connection, and the DWx/DPx messages are exchanged as needed. Requests matching the advertised Application-ID inly are copied to the DAS. If a message has been marked for Message Copy to a certain DAS Route List and all the available Connections to the Peers in the Route List do not support the Application-ID present in the copied message, the copy is not performed, an Event is raised, and the copy action is ignored.</p> <p>The Route List must exist before the MCCS can select it. Route Groups must be configured before Route Lists can be configured in Diameter Configuration.</p> <p>The DASs are expected to be direct Peers. Message Copy is not supported to DASs connected through other diameter applications, relays, and proxy servers.</p>
Message Copy Request Type	The original Request significantly altered as it traverses the routing network. Depending on the function provided by the DAS, the DAS might be interested in seeing the Request prior to or after the modifications made. The DAS can receive a copy of the Original Ingress Request or the Original Egress Request. The Original Ingress Request is the Request as received prior to any manipulation. The Original Egress Request is the Request as sent to the upstream Peer. The default is Original Ingress Request.
Ingress Answer Included	In some cases, DAS must query the contents of the original Answer received for the Request message in order to accomplish the function. When the Ingress Answer Included element is set to YES , Diameter Message Copy copies the ingress Answer that is received for the original Request Message to the DAS, as described in Ingress Answer Message Encoding . The default is NO, Answer not included .
Original Answer Result Code for Message Copy	<p>The Result Code of the Answer messages corresponding to the Original Requests might influence the Message Copy action. For example, a DAS might not be interested in receiving a copy of the Request if the Original Transaction ended with an Answer that contained a non-2xxx Result Code/Experimental Result Code. The DAS can receive a copy of the message based on the outcome of the Original Transaction. If 2xxx is selected, Diameter Message Copy is performed only if the value of the Result Code/Experimental Result Code AVP in the Original Answer is a 2xxx. If Any Result Code is selected, the Message Copy is performed regardless of the Result Code/Experimental Result Code AVP value as long as the diameter routing function receives an Answer from the upstream Peer. The default is to copy on 2xxx only.</p> <p>The Diameter Message Copy is not performed if the Answer is generated or if the original Request times out.</p>

Alternate routing is not attempted on a given Request, but in such cases the Diameter Message Copy is attempted just once regardless of the number of alternate routing attempts. Message Copy is evaluated based on the value of the Result Code/Experimental Result Code AVP in the Original terminating Answer.

DAS Answer Result Code	<p>DASs are expected to respond with a 2xxx Result Code or an error Result Code/Experimental Result Code upon the receipt of the copied message. If an appropriate Answer is not received, the copied message is transmitted again for the configured maximum number of times until the appropriate response is received. The DAS Message Copy Answer Result Code can be configured with one of the following choices:</p> <ul style="list-style-type: none"> • 2xxx Result Code/Experimental Result Code in the DAS Answer • Any Result Code/Experimental Result Code in the DAS Answer
Max DAS Retransmission Attempts	<p>This value determines the maximum number of times a copied message is transmitted again using the specified Route List, until the DAS Answer containing the specified Result Code is received.</p> <p>In the event that an appropriate Answer is not received, the copied message is transmitted again for the configured number of times until the appropriate response is received. The default is 0 and the range is 0-4. If the value is 0, there are no retransmission attempts.</p>

Diameter Configuration for Message Copy

The following Diameter Configuration components must be configured if Diameter Message Copy will be used in the system:

- For PRT-Triggered Message Copy:
 - One or more Route Groups
 - One or more Route Lists
 - One or more Message Copy Configuration Sets
 - One or more Peer Route Tables
 - One or more Peer Routing Rules

A Message Copy Configuration Set must be specified in each Peer Routing Rule that will be used to trigger Message Copy.

 - Set the **Message Copy Feature** element to Enabled in **Diameter > Configuration > System Options**
- For Mediation-Triggered Message Copy:
 - One or more Route Groups
 - One or more Route Lists
 - One or more Message Copy Configuration Sets

A Message Copy Configuration Set must be specified in each Rule Template Action that will be used to trigger Message Copy for Mediation.

 - Set the **Message Copy Feature** element to Enabled in **Diameter > Configuration > System Options**

PRT-Triggered Message Copy

A Peer Routing Rule can be configured such that Request messages routed through that Peer Routing Rule can be marked for copying to a Diameter Application Server (DAS). Diameter Message Copy uses the contents and conditions that are specified in a Message Copy Configuration Set (MCCS) for copying the message. If there is valid MCCS configured in the Peer Routing Rule, the Diameter Routing Function marks the message for copy and attaches the specified MCCS. Diameter Message Copy validates the transaction using the MCCS and copies the message to the DAS.

Mediation-Triggered Diameter Message Copy

The Mediation Rule Template Message Copy Action can be defined to trigger Diameter Message Copy for messages that are processed by Diameter Mediation. Mediation Rule Templates are described in the *Diameter Mediation User's Guide* and associated online help.

The Message Copy Action triggers Diameter Message Copy, and specifies the Diameter-configured Message Copy Configuration Set (MCCS) that contains the Request/ Answer content criteria to be used by Diameter Message Copy to copy the message to a DAS. The Message Copy Configuration Set specifies a configured Route List for the DAS. See [Message Copy Configuration Sets](#).

Mediation Message Copy can be performed only for Request messages; the Message Copy Action is ignored if set at Mediation Trigger Point ATP10 (Diameter Answer message prior to be forwarded to connection).

If Diameter Message Copy is triggered for the same message from multiple locations, the Message Copy Configuration Set for the latest Message Copy triggering is used.

In the case of Request re-route due to invalid Result code, only the Message Copy Configuration Set that is associated with the Answer that completes the transaction at ATP1 is considered.

The Message Copy is performed after the completion of the original transaction. The Copied Message is not processed by the Mediation Triggering Points.

Chapter 14

Diameter Capacity and Congestion Controls

Topics:

- *Introduction.....417*
- *DA-MP Overload Control.....417*
- *Per-Connection Ingress MPS Control.....419*
- *Remote Congestion Controls.....424*
- *Egress Throttle Groups.....437*

The diameter routing function provides the features and functions for per-connection and per-MP capacity and congestion control. Egress Throttle Groups can monitor Egress Message Rate and Pending Transactions across multiple DA-MPs.

Introduction

Note: RADIUS design dictates that most of the per-connection and per-MP features apply in a similar way to both RADIUS and Diameter connections.

The diameter routing function provides the following features and functions for capacity and congestion control:

- DA-MP Overload Control
- Per-Connection Ingress MPS Control
- User Configurable Message Priority (not supported for RADIUS)
- Remote BUSY Congestion (not supported for RADIUS)
- Egress Transport Congestion
- Per-Connection Egress Message Throttling
- User-Configurable Connection Pending Transaction Limiting
- Egress Throttle Groups
- Functions associated with Message Priority and Connection Congestion:
 - Egress Request routing incorporates Request Message Priority and Connection Congestion Level in its Connection selection criteria.
 - The Routing Option Set associated with the ingress Request specifies what action is taken by diameter when routing of a Request is abandoned and the last Connection evaluated was congested.
 - The maintenance status for a congested Connection indicates whether the congestion is due to Remote BUSY Congestion (not supported for RADIUS), Egress Transport Congestion (not supported for RADIUS), or Egress Message Throttling.

The Diameter Transport Function services its per-Connection ingress sockets with per-Connection MPS controls that ensure fairness in reading ingress messages for all established Connections.

The Diameter Transport Function services its per-Connection egress queues with controls that ensure fairness in forwarding egress messages to Peers for all established Connections.

Egress Throttle Groups monitor Egress Message Rate, Pending Transactions, or both, for logical groups of Diameter/RADIUS Connections or Peers, or both, across multiple DA-MPs on a Network Element.

DA-MP Overload Control

DA-MP Overload Control (Message Priority and Color-Based DA-MP Overload Control) provides a mechanism for managing internal/local DA-MP congestion detection and control.

The DA-MP Overload Control feature tracks ingress message rate, calculates the amount of traffic that needs to be shed based on CPU congestion, and sheds that traffic based on Message Priority, Message Color, and discard policy.

Message Color is used as a means for differentiating Diameter Connections that are under-utilized versus those that are over-utilized with respect to ingress traffic - traffic from under-utilized Connections is marked green by the *Per-Connection Ingress MPS Control* (PCIMC) feature, while traffic from over-utilized Connections is marked yellow. In the event of (Danger of Congestion or of CPU congestion

and based on the specified discard policy, traffic from over-utilized Connections is considered for discard before traffic from under-utilized Connections. Traffic discarded by PCIMC due to capacity exhaustion (per-Connection or shared) is marked red and is not considered for any subsequent processing.

The following DA-MP Congestion Controls are associated with reducing the traffic processing load on the DA-MP when congestion is detected:

- Internal Resource Monitoring and Control

The availability of key traffic-sensitive internal software resources (stack queues and buffer pools) is monitored in real-time against their static maximum capacity.

When resource availability drops below engineered thresholds, alarms are generated. When resource availability is exhausted, controls are invoked to prevent over-utilization. Resource utilization KPIs and measurements provide real-time and long-term information for making decisions about system capacity and growth.

- DA-MP Overload Control

Traffic loads, if allowed to exceed the DA-MP's engineered capacity, will degrade the effective performance of the DA-MP, increase message latency, and can result in message loss. DA-MP Overload Control is responsible for reducing the traffic processing load to insure that the MP meets its performance specifications. MP Processing Overload Control monitors the Diameter Process CPU utilization of the Diameter Process.

Limitations

- DA-MP Overload Control is limited to local MP congestion management and does not address remote Diameter node congestion management.
- Automatic recovery from persistent MP or egress Connection congestion is not supported. Manual intervention is required.

Diameter Configuration for DA-MP Overload Control

The following Diameter Configuration components are used for DA-MP Overload Control:

- MP Profiles

A DA-MP Profile is assigned to each DA-MP in the system. See the MP Profiles information in *Diameter Common User's Guide*.

The assigned DA-MP Profile indicates the Engineered Maximum MPS for the DA-MP and the Message Rate Alarm Set and Clear Thresholds. These engineering-configured MP Profiles values shown on the **MPs** menu vary depending on the type of server used for the DA-MP.

The following elements can be user-configured from the **Diameter Common > MPs** menu for use by the DA-MP Overload Control feature:

- Congestion Level 1 Discard Percentage - The percent below the DA-MP Engineered Ingress MPS that DA-MP Overload Control will police the total DA-MP ingress MPS to when the DA-MP is in Congestion Level 1.
- Congestion Level 2 Discard Percentage - The percent below the DA-MP Engineered Ingress MPS that DA-MP Overload Control will police the total DA-MP ingress MPS to when the DA-MP is in Congestion Level 2.

- Congestion Level 3 Discard Percentage - The percent below the DA-MP Engineered Ingress MPS that DA-MP Overload Control will police the total DA-MP ingress MPS to when the DA-MP is in Congestion Level 3.
- Congestion Discard Policy - The order of Message Priority and Color-based traffic segments to consider when determining discard candidates for the application of treatment during DA-MP Congestion processing. The following order is considered: Color within Priority, Priority within Color, and Priority Only.
- Danger of Congestion Discard Percentage - The percent of total DA-MP ingress MPS above the DA-MP Engineered Ingress MPS that DA-MP Overload Control will discard when the DA-MP is in danger of congestion,
- Danger of Congestion Discard Policy - The order of Message Priority and Color-based traffic segments to consider when determining discard candidates for the application of treatment during DA-MP Danger of Congestion (DOC) processing. The following order is considered: Color within Priority, Priority within Color, and Priority Only.
- Routing Option Sets

A Routing Option Set is a set of user-configurable routing options assigned to an ingress Diameter transaction. A Routing Option Set can be assigned to Peer Nodes and Diameter Application IDs.

DA-MP Overload Control uses the following options:

- Resource Exhausted Action
- Resource Exhausted Result-Code Value
- Resource Exhausted Vendor-ID Value
- Resource Exhausted Error-Message Value

Per-Connection Ingress MPS Control

The Per-Connection Ingress MPS Control (PCIMC) feature limits to a configurable level the per-Connection ingress message rate of each connection. Correctly configured message rate controls ensure that a single Connection cannot use the majority of the resources. (No limiting is done by PCIMC for the egress message rate.)

When a connection has data in its socket receive buffer, the data is read from the socket, but is not processed unless a process request is granted. Each time a request is granted, a single message is processed and another request must be granted before the next message can be processed. If a process request is not granted, the message is discarded.

When a process request occurs, if the connection has not exceeded its reserved capacity, the request is granted. If the reserved capacity has been exceeded and the maximum capacity is not yet reached, then the request is granted only if MP shared capacity has not been exceeded.

Regardless of a process request being granted for each message, the connection reads as fast as it is capable of, one message at a time, until one of the following occurs:

- There is no more data in the socket receive buffer to read
- The thread is swapped out by the operating system
- The batch read limit has been reached

The Per-Connection Ingress MPS Control feature:

- Is always available in the system
- Applies to per-Connection MPS control for Connections that are statically assigned to MP servers through configuration and do not move from one MP to another
- Is applied in the Diameter Transport Function, which is used by all diameter applications

Capacity management for this feature can be logically separated into:

- Management of the ability of the MP server to process ingress Diameter messages - how the MP server's resources are distributed to configured Connections
- Management of the ability of a given Connection to process ingress Diameter messages - how each Connection behaves given its configured reserved and maximum ingress MPS settings

Per-Connection Capacity Management

Per-Connection Ingress MPS Control allocates a DA-MP's ingress message processing capacity among the Diameter Peer Connections that it hosts. Each Peer Connection is allocated, through user-configuration, a Reserved Ingress MPS message processing capacity and a Maximum Ingress MPS message processing capacity.

The Reserved capacity for a Connection is available for exclusive use by the Connection. The capacity between a Connection's Reserved and Maximum capacity is shared with other Connections hosted by the DA-MP.

The DA-MP reads messages arriving from a Peer Connection and attempts to process them as long as Reserved or shared ingress message capacity is available for the Connection. When no Reserved or Shared ingress message capacity is available for a Connection, the DA-MP discards the messages without generation of any response to the Peer.

Per-Connection Ingress Message Coloring

In addition to enforcing ingress message rate limits on a Per-Connection basis, Per-Connection Ingress MPS Control colors ingress messages based on the Reserved and average ingress message rates. Message color can be used at other traffic shedding points, such as [DA-MP Overload Control](#).

Traffic from under-utilized Connections is marked green by Per-Connection Ingress Message Controls, while traffic from over-utilized Connections is marked yellow. Traffic discarded by PCIMC due to capacity exhaustion (per-Connection or shared) is marked red and is not considered for any subsequent processing.

The following items describe the numbered items in [Figure 36: Per-Connection Message Coloring](#):

- When the Connection's average ingress MPS rate is equal to or below its configured Reserved Ingress MPS, all messages processed by the Connection are colored green.
- When the Connection's average ingress MPS rate is above its configured Reserved Ingress MPS, all messages processed by the Connection are colored yellow.

Note: If the Connection's Reserved Ingress MPS is 0, all the messages processed by the Connection are colored yellow.

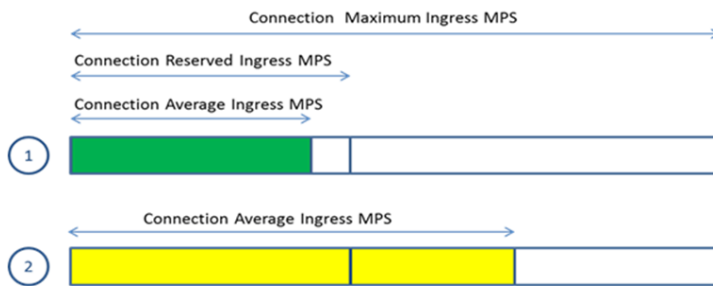

Figure 36: Per-Connection Message Coloring

Per MP Server Capacity Management

MPS rates and thresholds are used to manage ingress message MPS as it relates to the MP server as a whole.

A DA-MP has two configured ingress message rate capacity limits:

- **Engineered Ingress MPS** - Maximum ingress message rate that a DA-MP will support without overload.
This value provides a limit to the total Reserved Ingress MPS of all Diameter Connections assigned to the DA-MP. The value is displayed on **Diameter > Configuration > DA-MPs > MP Profiles** for the MP Profile assigned to the DA-MP.
- **MP Engineered Maximum Ingress MPS** - A configurable ingress MPS limit that dictates the maximum rate at which the DA-MP will attempt to process messages from all Diameter Connections.
This value may be greater than the MP Engineered Ingress MPS.

The DA MP monitors its MPS rate and limits the rate to an MP Engineered Ingress MPS value. If the MP Engineered Ingress MPS rate is exceeded, overload can occur and ingress messages are discarded (due to MP Ingress MPS Limiting and MP Congestion Controls).

Diameter Configuration for Per-Connection Ingress MPS Control

Each Diameter Connection is associated with a Capacity Configuration Set that includes the following configurable elements:

- **Reserved Ingress MPS** - Defines the capacity reserved exclusively for the Connection and not available for use by other Connections.
The Reserved Ingress MPS cannot exceed the configured Maximum Ingress MPS for a given Connection. A Connection can be configured with a zero Reserved Ingress MPS value; such Connections will not reserve message processing capacity.
The Reserved Ingress MPS for a Connection cannot be used by any other Connection, regardless of the load offered to other Connections.
If the Reserved Ingress MPS Capacity is set to a non-zero value, that value times the number of Connections using that Capacity Configuration Set on a given MP server must not be allowed to exceed the MP Maximum Reserved Ingress MPS (which is equal to the MP Engineered Ingress MPS - the highest MPS rate at which the MP server can process ingress Diameter messages).
- **Maximum Ingress MPS** - Defines the maximum rate in ingress Diameter messages per second that the Connection is allowed to process

The Maximum Ingress MPS must be greater than or equal to the Reserved Ingress MPS. Any difference between the Maximum Ingress MPS and the Reserved Ingress MPS represents MP server resources that are shared among Connections that are using the same Capacity Configuration Set.

The configured Maximum Ingress MPS of a Connection cannot exceed the Engineered Ingress MPS of the Connection (the ingress MPS that a Connection can process at a sustained rate without errors). If the Connection has Reserved Ingress MPS, the configured Maximum Ingress MPS must be greater than or equal to the Reserved Ingress MPS. All Connections must have a non-zero configured Maximum Ingress MPS; otherwise they would not be allowed to process traffic at all. (The Maximum Ingress MPS value in the Default Capacity Configuration Set is non-zero.)

The sum of the Maximum Ingress MPS configured for all Connections on the MP server can exceed the MP Engineered Ingress MPS - the highest MPS rate at which the MP server can process ingress Diameter messages.

- Ingress MPS Minor Alarm Threshold - Defines the percent of the Connection's Maximum Ingress MPS at which a Minor alarm is triggered

The Ingress MPS Minor Alarm Threshold value must be less than the Ingress MPS Major Alarm Threshold value

- Ingress MPS Major Alarm Threshold - Defines the percent of the Connection's Maximum Ingress MPS at which a Major alarm is triggered

The Ingress MPS Minor Alarm Threshold value must be less than the Ingress MPS Major Alarm Threshold value

Defines the percent of the Connection's Maximum Ingress MPS at which a Major alarm is triggered.

The Ingress MPS Major Alarm Threshold must be greater than the Ingress MPS Minor Alarm Threshold.

- Reserved Ingress MPS Abatement Time - Defines the minimum time (in ms) that a Connection's ingress message rate must remain less than or equal to Reserved Ingress MPS, after exceeding Reserved Ingress MPS, in order to revert the ingress traffic color from Yellow to Green.

A Default Capacity Configuration Set is provided; additional Capacity Configuration Sets can be configured. The Default Capacity Configuration Set is used for a Connection if no other Capacity Configuration Set is assigned to the Connection. The elements of the Default Capacity Configuration Set have the following default values:

- Reserved Ingress MPS - Zero MPS
- Maximum Ingress MPS - Value equal to the Engineered Ingress MPS for the Connection
- Ingress MPS Minor Alarm Threshold - 50% of the configured Maximum Ingress MPS
- Ingress MPS Major Alarm Threshold - 80% of the configured Maximum Ingress MPS
- Reserved Ingress MPS Abatement Time - 2000 ms

Maintenance and Monitoring for Per-Connection Ingress MPS Control

The Per-Connection Ingress MPS Control feature provides the following maintenance and monitoring information:

- Alarms and measurements to assist the network operator to detect and avoid possible capacity issues related to messaging rates
- The ability to view the average ingress Diameter MPS for each Connection

The Per-Connection Ingress MPS Control feature uses the following GUI information:

- **Diameter > Configuration > Connections** specifies which Capacity Configuration Set the Connection uses.
- The **Diameter > Configuration > Configuration Sets > Capacity Configuration Sets** pages provide elements for configuring Capacity Configuration Sets.
- **Diameter > Maintenance > Connections** reports KPI 10500 for average ingress MPS for each Diameter Connection (Ingress Msgs Per Second).

For each Connection, the MP server maintains the average number of ingress Diameter messages per second read from the socket. This is the rate at which ingress Diameter messages are read from the socket, not the rate at which ingress Diameter messages arrive at the socket. There is no efficient means to know the rate at which messages actually arrive.

The average ingress message rate is a running average (approximately 30 seconds). This provides a information about the level of ingress messages being read by each Connection while avoiding erratic readings caused by short duration spikes in the rate.

Connection Alarm

The Per-Connection Ingress MPS Control feature provides a Connection alarm with two severities to alert the network operator when the average ingress MPS rate goes above the configured thresholds for percentage of the configured maximum ingress MPS for the Connection.

The Connection Ingress MPS Alarm is a Per-Connection alarm that can be configured in a Connection's Capacity Configuration Set to trigger at a Minor and Major capacity threshold.

The Minor alarm is asserted when the 30-second average MPS rate exceeds the configured Ingress MPS Minor Alarm Threshold value for the Connection. The Minor alarm is cleared when the 30-second average MPS rate falls 5% below the Ingress MPS Minor Alarm Threshold value configured for the Connection.

The Major alarm is asserted when the 30-second average MPS rate exceeds the Ingress MPS Major Alarm Threshold value configured for the Connection. The Major alarm is converted to a Minor alarm when the 30-second average MPS rate falls 5% below the Ingress MPS Major Alarm Threshold value configured for the Connection.

An alarm cannot be abated until an abatement time delay has expired. For example, if a Minor alarm is asserted, the alarm cannot be cleared until the abatement time delay has expired and the average ingress MPS for the Connection is 5% below the Minor alarm assert percentage. The abatement time delay is 15 seconds.

The alarm abatement time delay affects only clearing of alarms, not asserting of alarms. Therefore, it is possible to transition rapidly from a Minor alarm to a Major alarm.

Limitations

- PCIMC relies on a configured relationship between a Connection and the MP server that will host the Connection.
- PCIMC does not prevent the total Reserved Ingress MPS of all Connections hosted by a DA MP from exceeding the MP Maximum Reserved MPS capacity when the MP Maximum Reserved MPS capacity is reduced after Connections are already configured with non-zero Reserved Ingress MPS.

Remote Congestion Controls

Note: Remote Busy congestion and egress transport congestion are not supported for RADIUS.

The following features provide remote congestion controls:

Remote BUSY Congestion	Addresses Remote Congestion detection The Remote BUSY Congestion feature calls for the server to send a DIAMETER_TOO_BUSY Answer, which is can be used by the clients to stop sending traffic for some duration. The feature addresses Remote Congestion detection and the steps to be taken to alleviate the situation.
Egress Transport Congestion	Supports use of transport congestion status The Egress Transport Congestion feature uses Congestion Levels to manage the egress message traffic flow on a Diameter Peer Connection when the Connection's TCP/SCTP send buffer is exhausted, as indicated by the TCP/SCTP socket being blocked. The socket is blocked when the Diameter Transport Function attempts to write new data to the TCP/SCTP socket fail due to insufficient send buffer space. When a Diameter Connection socket becomes blocked, the Diameter Transport Function sets the Egress Transport Congestion Level to CL-4 and discards any received Request or Answer messages.
Per-Connection Egress Message Throttling	Targets congestion avoidance The Per Connection Egress Message Throttling feature targets congestion avoidance by throttling the volume of Diameter traffic being sent over a Connection when the traffic exceeds the configured maximum egress message rate of the Connection.
User-Configurable Connection Pending Transaction Limiting	Provides a pending transaction limit for each Peer Connection User-Configurable Connection Pending Transaction Limiting (UC-CPTL) provides a configurable pending transaction limit for each Peer Connection, to customize the distribution of the available Pending Transaction Records on a DA-MP based on the varying deployment requirements. The limit can be configured independently for each DA-MP.

Routing Based on Congestion Level

Features such as Remote BUSY Congestion, Egress Transport Congestion, and Per Connection Egress Throttling Control are used to control the flow of egress traffic by setting a feature-specific Congestion Level for a Diameter Connection. Certain Requests can be prioritized over others, using the User Configurable Message Priority feature.

The Connection Priority Level (CPL) is an overall Congestion Level for the Connection that is based upon the highest Congestion Level of the various egress traffic control features. The CPL is used by the Diameter Routing Function when making egress message routing decisions based on the Priority provided by the User Configurable Message Priority feature. No message can be forwarded to a Diameter Connection that has a Priority level less than the CPL for that Connection

Up to five Congestion Levels (CL-0 to CL-4) are supported, with CL-0 indicating no congestion to CL-4 indicating that the Connection is blocked. The intermediate Congestion Levels CL-1, CL-2, and CL-3 indicate the increasing severity of congestion.

Each feature has a Congestion Level range, as follows:

- Remote BUSY Congestion Levels: CL-0, CL-1, CL-2, and CL-3
- Egress Transport Congestion Levels: CL-0, CL-1, CL-2, CL-3, and CL-4
- Per Connection Egress Message Throttling Congestion Levels: CL-0, CL-1, CL-2, and CL-3

The CPL value for a Connection (CONN-CPL) is based on the maximum Congestion Level of the features.

Egress Request routing and Answer forwarding functions use the Connection Congestion Level in conjunction with the Message Priority to determine how Requests and Answers must be handled over an egress Connection. Message Priority and Connection Congestion Level in the Connection selection criteria are used to avoid sending messages of Priority x and lower to Connections currently at Congestion Level $x+1$.

All Answers are assigned a Message Priority of 3, while Requests can be assigned Message Priorities 0 through 2. Messages with a Priority greater than or equal to the Congestion Level are allowed, while messages with lower Priorities are not delivered on this Connection. This arrangement ensures that Answers have the highest Priority and are always routed unless a Connection becomes blocked, and depending upon the level of congestion some or all of the Requests may be allowed. [Table 94: CLs, CPLs, and Message Treatment](#) summarizes this behavior.

Table 94: CLs, CPLs, and Message Treatment

Connection CL/CPL Value	Message Priorities Allowed	Message Priorities Not Allowed	Comment
CL-4/4	None	All	Requests nor Answers can be sent on the Connection
CL-3/3	3	0,1,2	Allow only Answers to be sent on the Connection
CL-2/2	3, 2	0,1	Allow only Answers and Pri=2 Requests to be sent on the Connection
CL-1/1	3, 2, 1	0	Allow only Answers and Pri=2,1 Requests to be sent on the Connection
CL-0/0	All	None	All Requests and Answers can be sent on the Connection

Congestion Levels can be set by multiple features. For example, a particular Connection may have received a DIAMETER_TOO_BUSY for a Priority 1 Request (resulting in CL-2 congestion), and while abating may have experienced transport congestion (CL-4). Therefore, the concept of Connection Priority Level (CPL) is used to consider the Congestion Levels reported by all the features while making routing decisions.

The CPL value is a function of Operational Status and the Congestion Levels reported by the Remote BUSY Congestion, Egress Transport Congestion, and Per Connection Egress Message Throttling features. [Table 95: Mapping Congestion Levels to CPL Values](#) summarizes this behavior.

- The CPL Value for a Connection is based on the worst-case (highest) value:
CPL Value of a Connection = Max (X1, X2, X3, X4)
- This composite CPL value is then used by the Diameter Routing Function as shown in [Table 94: CLs, CPLs, and Message Treatment](#).

Table 95: Mapping Congestion Levels to CPL Values

Attribute	Value	CPL Value
X1: Diameter Connection Operational Status	Available Degraded Unavailable	0 3 99
X2: Diameter Connection Remote BUSY Congestion	CL-0 through CL-3	0-3
X3: Diameter Connection Egress Transport Congestion	CL-0 through CL-4	0-4
X4: Diameter Connection Egress Message Throttling	CL-0 through CL -3	0-3

Capacity and Ranges

[Table 96: Remote BUSY and EMR Capacity Ranges](#) specifies the capacity and ranges for Remote BUSY and Egress Message Rate.

Table 96: Remote BUSY and EMR Capacity Ranges

Item	Maximum	Description
Remote BUSY processing	1000	Remote BUSY processing on up to 1000 simultaneous Diameter connections on a single DA-MP
Remote BUSY processing	2000	Remote BUSY processing on up to 2000 simultaneous Diameter connections on a single DA-MP
Remote BUSY processing	1000	Remote BUSY processing on up to 16000 simultaneous Diameter connections on a single DA-MP
Egress Transport Congestion processing	1000	Egress Transport Congestion processing on up to 1000 simultaneous Diameter connections on a single DA-MP
Egress Transport Congestion processing	2000	Egress Transport Congestion processing on up to 2000 simultaneous Diameter connections on a single DA-MP
Egress Transport Congestion processing	1000	Egress Transport Congestion processing on up to 16000 simultaneous Diameter connections on a single DA-MP

Item	Maximum	Description
Egress Message Throttling	500	Egress Message Throttling on up to 500 simultaneous Diameter connections on a single DA-MP
Egress Message Throttling	500	Egress Message Throttling on up to 500 simultaneous Diameter connections on a single DA
Egress Message Throttling	500	Egress Message Throttling on up to 500 simultaneous Diameter connections on a single DA
Egress Message Throttling Configuration Sets	50	Up to 50

User Configurable Message Priority

Note: User Configurable Message Priority is not supported for RADIUS.

User Configurable Message Priority provides the following functions to set the Priority of messages that are handled and to use that Priority to as input into decisions for load shedding, message throttling, and egress Connection selection:

- A method to assign Message Priorities to incoming Diameter Requests.

The Priorities assigned are based on the combination of Application-ID and Command-Code, and the Connection upon which the Request arrives. A combination of Application-ID, Command-Code, and associated Priority is called a Message Priority Rule.

- Association of a Message Priority Configuration Set with a Connection.
- Association of a Message Priority Configuration Set with a Peer Node.
- Definition of a Message Priority in a Peer Routing Rule.
- A method for Request messages arriving that are to be marked with a Message Priority.
- A method for the Message Priority determined by the first diameter signaling router to handle a Request to be communicated to any other diameter signaling router that also handles the Request.

Message Priority will be determined based in part on the Connection on which the Request arrives at the first diameter signaling router to handle the Request. A second diameter signaling router to handle the Request is not able to establish the Priority based on the original ingress Connection.

- A method for exception routing and load shedding that allows the Remote BUSY Congestion feature to use the Message Priority when determining which messages are exception-routed or shed.
- A method for exception routing and load shedding that allows the Egress Transport Congestion feature to use the Message Priority when determining which messages are exception-routed or shed.
- A method for the message throttling that allows the Per Connection Egress Message Throttling feature to use the Message Priority when determining which message are exception routed or shed.

Request messages can be assigned a Message Priority value of 0, 1, or 2 (lowest to highest Priority).

Answer messages are always assigned a Message Priority value of 3 (the highest Priority).

Messages that are given a higher Priority have a lower probability of being dropped as part of shedding or throttling logic, but having a higher Priority does not imply that the message is routed before a

message with a lower Priority. Having a higher Priority does not guarantee that a messages will never be dropped as a result of shedding of messages due to congestion or resource exhaustion. The arrival pattern of the Requests has an impact on which messages are shed.

Message Priority can be assigned to ingress messages upon entrance based on the following:

- The Connection on which a message arrives
- The Peer Node from which a message is sent
- A Peer Routing Rule

A configured Message Priority Configuration Set can be assigned to a Connection or to a Peer Node

A Message Priority Configuration Set is configured with one or more Message Priority Rules that specify Application IDs, Command Codes, and the Message Priority that is assigned to Request messages that enter on a Connection that has been assigned the Message Priority Configuration Set.

Message Priority is assigned to ingress Request messages based on message content using the strongest matching entry in the Configuration Set:

- Application-ID + Command-Code combination
- Application-ID
- All Request messages (Application ID and Command Code values are *)

In a network where Diameter messages traverse multiple diameter routes, Request Message Priority might need to be assigned on one diameter signaling router and used by any and all diameter signaling routers in the routing path.

Diameter embeds Priority in all Requests that it handles. The method used for embedding Priority in egress Requests is transparent to non-Diameter nodes.

Egress Request routing and Answer forwarding will use Message Priority and Connection Congestion Level in its Connection selection criteria to avoid sending Priority x messages to Connections currently at Congestion-Level $x+1$.

Diameter Configuration for User Configurable Message Priority

The User Configurable Message Priority feature provides the ability to define Message Priority Configuration Sets (MPCS). Each MPCS contains the following information:

- MPCS Name - The Name is used when associating the Configuration Set with a Connection or Peer Node
- Message Priority Rules - Sets of Application-ID, Command-Code, and Priority
 - Application-ID - The Diameter Application-ID. The Application-ID can be an asterisk (*) indicating that all Application-IDs match this Message Priority Rule
 - Command-Code - The Diameter Command-Code. The Command-Code can be an asterisk (*) indicating that all Command-Codes within the specified application match this Message Priority Rule

If multiple Command-Codes with the same Application-ID are to get the same Message Priority, then there must be a separate Message Priority Rule combination for each Command-Code.

- Priority - The Priority applied to all Request messages that match the Application-ID and Command-Code combination

The Application ID and Command Code must be configured in Diameter Configuration before they can be used to configure a Message Priority Rule.

A Default Message Priority Configuration Set is provided that contains one Message Priority Rule; the Message Priority Rule is set to accept all Application IDs and all Command Codes (values are *) and has Message Priority set to 0 . The Default Message Priority Configuration Set can be assigned and used if no other Message Priority Configuration Set is assigned to the Connection or the Peer Node (it can be edited if needed).

A total of 20 Message Priority Configuration Sets can be configured per NE. Each Message Priority Configuration Set supports up to 50 Message Priority Rules.

A Connection or Peer can be configured with either a MPCS or to get Message Priority from the ingress Request. If it is configured to get Message Priority from the ingress Request, then it is not possible to configure a MPCS for the Connection or Peer.

In Peer Routing Rules, Message Priority valid values are No Change, 0, 1 and 2. 0 is the lowest priority. The Message Priority value is applied to the message only when the Peer Routing Rule Action value is set to Route to Peer.

The following Message Priority treatment configuration options can be selected:

- None (default)
- Apply a MPCS (by selecting from a list of configured MPCSs)
- Read from message - Used to indicate that the Priority should be taken from the ingress message. This is used for router-to- router Connections as a way of conveying Message Priority

This option does not apply to Peer Routing Rules, which have the options None (default) and Apply an MPCS.

Table 97: Message Priority Treatment Methods indicates which method is used. If the Request does not match a rule in the selected Message Priority Configuration Set, then the Request is assigned a Priority value of zero (0).

Table 97: Message Priority Treatment Methods

Message Priority Configuration Set Connection Setting	Message Priority Configuration Set Peer Node (for Connection) Setting	How Priority is Set for Ingress Requests on Connection
Not Set	Not Set	Use NE
Not Set	MPCS X	Use MPCS X to assign Priority to Ingress Requests
Not Set	Get Priority from Ingress Requests	Extract Priority from Ingress Requests
MPCS Y	(Don't Care)	Use MPCS Y to assign Priority to Ingress Requests
Get Priority from Ingress Requests	(Don't Care)	Extract Priority from Ingress Requests

Remote BUSY Congestion

Note: Remote BUSY Congestion is not supported for RADIUS.

The Remote BUSY Congestion feature can be used per Connection to reduce the amount of message traffic sent to a Diameter Connection when an adjacent Diameter Peer Node is unable to process messages as fast as they are sent to it on the Connection.

Note: The User Configured Message Priority feature is a prerequisite for the Remote BUSY Congestion feature.

A Connection is considered congested or BUSY if the following conditions exist:

- An Answer message containing Diameter_TOO_BUSY Result Code is received on the Connection
- The Answer message was originated by the Peer Node (the Origin-Host of the Answer message is the same as the Connections Peer FQDN).

The status is set to BUSY only for the Connection of a Peer on which DIAMETER TOO BUSY is received. The other Connections between the diameter signaling router and the Peer might or might not be BUSY.

Remote BUSY Congestion applies only to adjacent nodes. If the node which initiated the DIAMETER_TOO_BUSY, as determined by the Origin-Host AVP value, is not a Peer Node, then the DIAMETER_TOO_BUSY will be ignored.

Message traffic reduction is managed through the use of 4 Remote BUSY Congestion Levels: CL-0, CL-1, CL-2, and CL-3, where CL-0 indicates no congestion and CL-3 is the highest level of congestion.

A Remote BUSY Congestion Level for a Connection is determined from the Priority of the egress transactions rejected by a DIAMETER_TOO_BUSY response. When a transaction of Priority X is rejected by a DIAMETER_TOO_BUSY on a Connection whose Remote BUSY Congestion Level is X or smaller, then the Remote BUSY Congestion of the Connection is set to a value that prevents the Diameter Routing Function from sending subsequent transactions of the same or lower Priority than the rejected transaction (in this case, the Remote BUSY Congestion Level is set to X+1). For example, if a DIAMETER_TOO_BUSY response is received for a Priority 1 transaction, then the Remote BUSY Congestion Level will be set to CL-2 to prevent subsequent transactions of Priority 1 and lower from being forwarded on the Connection.

Whenever the Remote BUSY Congestion Level is increased, Remote BUSY Congestion abatement is re-started, using the configured Remote Busy Abatement Timeout value. When the Remote Busy Abatement Timeout expires, the Congestion Level is decremented by 1, allowing transactions with the next lower Priority to be forwarded on the Connection; the Remote Busy Abatement Timeout is restarted. This process continues until the Congestion Level of the Connection drops back to CL-0.

Whenever the Remote BUSY Congestion Level is increased, Remote BUSY Congestion abatement is re-started, by starting the Remote BUSY Congestion Abatement Timer. When the Remote Busy Abatement Timeout expires, the Congestion Level is decremented by 1, thus allowing transactions with the next lower Priority to be forwarded on the Connection; and the Remote Busy Abatement Timeout is restarted. This process continues until the transactions of the Connection drop back to CL-0.

Because Remote BUSY Congestion is detected by inspecting the Result-Code AVP embedded in an Answer response, detection is performed by the Diameter Routing Function.

Except for Remote BUSY Congestion detection, the Diameter Transport Function is responsible for handling all of the tasks associated with Remote BUSY Congestion, such as:

- Managing the Remote BUSY Congestion Level
- Managing Remote BUSY abatement
- Updating the Connection Priority Level (CPL) for the Connection
- Keeping OAM informed of the Remote BUSY Congestion status

When the Diameter Routing Function determines that the Remote BUSY Congestion Level needs to be increased, it notifies the Diameter Transport Function instance that is currently controlling the Diameter Connection.

Because multiple Diameter Routing Function instances can be simultaneously forwarding transactions to the same Diameter Connection and detecting Remote BUSY Congestion, an internal procedure minimizes the number of simultaneous the Diameter Routing Function-to-Diameter Transport Function detection notifications that are associated with any single Diameter Connection.

The Connection Congestion Levels CL-0, CL-1, CL-2, CL-3 and CL-4 are mapped to Connection Priority Level (CPL) values 0, 1, 2, 3, 4 respectively.

Diameter Configuration for Remote BUSY Congestion

The Remote BUSY Congestion feature is configured using the following elements on the **Diameter > Configuration > Connections** page:

- Remote Busy Usage: Enabled, Disabled
- Remote Busy Abatement Timeout - time period (in seconds) that a Connection will be considered BUSY from the last time a DIAMETER_TOO_BUSY response was rec

The configuration elements cannot be modified when the Connection is in service (Connection Admin State=Enabled).

The Remote BUSY Congestion feature can be enabled and disabled for each configured Diameter Connection.

Egress Transport Congestion

The Egress Transport Congestion feature manages the egress message traffic flow on a Diameter Peer Connection when the Connection's TCP/SCTP send buffer is exhausted, as indicated by the TCP/SCTP socket being blocked (the Diameter Transport Function attempts to write new data to the TCP/SCTP socket fail due to insufficient send buffer space). This can happen for variety of reasons such as under-engineered TCP or SCTP buffers or the inability of the adjacent Diameter Peer to handle the rate of egress message traffic currently being offered on a Connection. In general, this condition should not occur during normal traffic loads, or during abnormal or peak traffic loads if the Per Connection Egress Message Throttling feature is enabled and properly configured for a Connection.

Egress Transport Congestion detection and abatement are solely the responsibility of the Diameter Transport Function.

Message traffic reduction is managed through the use of 5 Egress Transport Congestion Levels: CL-0, CL-1, CL-2, CL-3, and CL-4.

The Connection Congestion Levels CL-0, CL-1, CL-2, CL-3 and CL-4 are mapped to Connection Priority Level (CPL) values 0, 1, 2, 3, 4 respectively, as shown in [Table 98: Mapping Congestion Levels to CPL Values](#).

Table 98: Mapping Congestion Levels to CPL Values

Attribute	Value	CPL Value
Diameter Connection Operational Status	Available Degraded Unavailable	0 3 99

Attribute	Value	CPL Value
Diameter Connection Remote BUSY Congestion	CL-0 through CL-3	0-3
Diameter Connection Egress Transport Congestion	CL-0 through CL-4	0-4
Diameter Connection Egress Message Throttling	CL-0 through CL-3	0-3

Diameter messages initiated by the Diameter Transport Function are not impacted by Egress Transport Congestion Levels CL-0, CL-1, CL-2 or CL-3. This includes Peer-to-Peer messages such as DPR/DPA, DWR/DWA and any non-Peer-to-Peer messages such as Diameter Transport Function-initiated Answer responses associated with DA-MP Overload.

The Diameter Transport Function suppresses the creation and attempt to forward any Diameter messages to a Diameter Peer Node when the Egress Transport Congestion Level is CL-4. This includes Peer-to-Peer messages such as DPR/DPA, DWR/DWA and any non-Peer-to-Peer messages such as Diameter Transport Function-initiated Answer responses associated with DA-MP Overload.

The Egress Transport Congestion feature behaves as follows:

- Messages that are already committed to the Connection by the Diameter Routing Function when a Connection initially becomes transport congested will be discarded.
- When a Diameter Connection socket becomes blocked (such as when a TCP or SCTP socket becomes full), the Diameter Transport Function sets the Egress Transport Congestion Level to CL-4 to prevent the Diameter Routing Function from forwarding any further Request or Answer messages to the Connection.

Any messages received while the Egress Transport Congestion Level is set to CL-4 are automatically discarded by the Diameter Transport Function. This would normally occur for messages that the Diameter Routing Function has already forwarded to the Diameter Transport Function before receiving notification that the Connection Priority Level (CPL) was changed to a value of 4.

- When the Diameter Transport Function is notified that the socket is no longer blocked, the Diameter Transport Function sets the Egress Transport Congestion Level to CL-3, and starts Egress Transport Congestion abatement.

The Transport Congestion Abatement Timeout that is configured for each Diameter Connection defines the time spent abating each Congestion Level during abatement. For example, if the Transport Congestion Abatement Timeout value is set to 5 seconds when the Egress Transport Congestion Level enters CL-3, it will remain in CL-3 for the full 5 seconds before the Egress Transport Congestion Level can be reduced to CL-2.

If the TCP or SCTP socket becomes full while the Diameter Transport Function is in Egress Transport Congestion abatement, the entire abatement procedure is restarted.

- A throttled event with Egress Transport Congestion as the reason for the event is logged every time the Connection Priority Level (CPL) changes due to Egress Transport Congestion.
- When the Diameter Transport Function successfully establishes an IPFE TCP or SCTP connection, it sets the Egress Transport Congestion Level for the Diameter Connection to CL-0.

When Egress Transport Congestion occurs, the Connection degraded alarm is raised, indicating Egress Transport Congestion and the CL.

Note: The Connection degraded alarm can be raised by for other reasons, and will not be raised for Egress Transport Congestion if it is already asserted.

When the Connection CL is 0 upon decrementing (the Egress Transport Congestion condition and all other conditions that could raise the alarm are mitigated), abatement is complete and the Connection degraded alarm is cleared.

Diameter Configuration for the Egress Transport Congestion Feature

The Egress Transport Congestion feature is always enabled on all Diameter Connections and cannot be disabled by the operator.

For the Egress Transport Congestion feature, the Transport Congestion Abatement Timeout element can be configured for each Diameter Connection, using the Diameter Configuration Connections GUI page. The Transport Congestion Abatement Timeout value is the time period (in seconds) spent by the Connection in abating each Congestion Level during abatement.

The Transport Congestion Abatement Timeout value cannot be modified when the Connection is in service (Connection Admin State=Enabled).

Per Connection Egress Message Throttling

To protect servers in periods of excessive load, explicit egress message throttling and user-configurable Connection Pending Transaction limiting can be used as messages are aggregated from several ingress Peers (clients) and can overload the egress Peer (server).

To assist with prevention of Diameter Peer overload, signalling provides a method for throttling the volume of Diameter Request traffic sent to a Peer Connection. The Egress Message Rate (EMR) on a Connection being throttled is equivalent to the egress Request rate + the egress Answer rate on the Connection. The allowed maximum egress message rate (Max EMR) can be configured per Connection.

The Per Connection Egress Message Throttling (PCEMT) feature works in conjunction with the User Configurable Message Priority feature to provide intelligent load shedding based on the volume of the offered load as shown in [Table 99: Congestion Levels Based on Thresholds](#). The load shedding is performed by dropping Requests based on Priority and the offered message rate. PCEMT sheds messages as the offered message rate gets closer to the configured Max EMR.

The [User Configurable Message Priority](#) feature provides the ability to configure Message Priority Configuration Sets that define the Priority. If a Message Priority Configuration Set is not assigned to the Connection to specify the Priority, load shedding is still performed but it is primarily restricted to Requests as all Requests are assigned a Priority of 0.

PCEMT uses configurable Egress Message Throttling Configuration Sets to govern Connection egress message throttling behavior. The Egress Message Throttling Configuration Set elements (Max EMR, Throttling Thresholds, Abatement Thresholds, an EMR configured with **Convergence Time**, and an Abatement Time) provide a high degree of user control over the characteristics of transitions between Congestion Levels due to throttling.

- Up to 128 Egress Message Throttling Configuration Sets are supported.
- Up to 500 Peer Connections can have egress message throttling enabled in a single NE.

Interaction with the Alternate Routing Across Route Groups in a route List Feature

PCEMT can be used in conjunction with the Alternate Routing Across Route Groups feature to route all throttled Requests using non-preferred Route Groups when all Connections in the preferred Route Group are congested. Eligible Peers or Connections from the other priority Route Groups of the Route List can be used to deliver a Request after all the Peers or Connections in the current Route Group are

exhausted. Alternate Routing Across Route Groups is attempted only if the Maximum Per Message Forwarding Allowed (configured in the Diameter Configuration Routing Option Sets) is not exceeded.

For example, a Route List is configured with two Route Groups. The Preferred Route Group contains two HSSs, HSS-1 and HSS-2 each with one Connection and the Non-Preferred Route Group contains HSS-3 and HSS-4, each with one Connection. If the Connection(s) to both HSS-1 and HSS-2 exceed Throttle Threshold X, Requests with Priority below X are routed to HSS-3 and HSS-4, while Requests with Priorities equal to or greater than X continue to be routed to HSS-1& HSS-2. If both, HSS-3 and HSS-4 exceed Throttle Threshold X, Requests with Priority less than X are discarded.

Diameter Configuration for Per-Connection Egress Message Throttling

The Message Priority Configuration Sets are provided by the User-Configurable Message Priority feature.

Egress Throttling Configuration Sets can be configured and assigned to Connections to control egress throttling behavior. In each Egress Message Throttling Configuration Set, the following elements can be configured:

- Max EMR - the maximum volume of traffic that can be served over a particular Connection

For Peers that are deployed with multiple Connections, it is recommended as a guideline to set the Max EMR on each Connection by dividing the total capacity of the Peer by the number of Connections to the Peer.

- Throttle Threshold Levels and Abatement Levels 1, 2, and 3 -

Abatement Threshold Levels - percent of Max EMR; when Threshold falls below the specified Level, the Connection Congestion Level is lowered.

Throttle Threshold Levels - percent of Max EMR; when the Threshold exceeds the specified Level, the Connection Congestion Level is raised.

The Max EMR and the TT-1 and AT-1 Thresholds must be configured. TT-2, AT-2, TT-3 and AT-3 are optional but have to be configured in pairs. For example, if TT-2 is configured, AT-2 must also be configured; and if TT-3/AT-3 is configured, TT-2/AT-2 must be configured.

Each EMR Throttle and Abatement Threshold Level pair dictates how the Connection congestion state will be updated as indicated in [Table 99: Congestion Levels Based on Thresholds](#). The offered rate is the value computed for EMRs configured with **Convergence Time**.

If TT-x (where x can be 1, 2 or 3) of a Connection is exceeded, only Requests with Priority below x are throttled while Requests with Priority x or greater are allowed over the Connection.

In an Egress Message Throttling Configuration Set, the Max EMR and the TT-1 and AT-1 Thresholds must be configured. TT-2, AT-2, TT-3 and AT-3 are optional but have to be configured in pairs. For example, if TT-2 is configured, AT-2 must also be configured; and if TT-3/AT-3 is configured, TT-2/AT-2 must be configured.

EMR throttling and onset requires only one EMR sample to exceed a Throttling Threshold to advance the EMR Congestion Level. Multi-step throttling is supported. For example, the EMR Congestion Level can be increased from CL-0 to either CL-1, CL-2, or CL-3 after one EMR sample period (every 90 milliseconds). This allows for a rapid response to traffic load increases while taking a more conservative approach to traffic load decreases.

Only single-step abatement is supported. For example, CL-3->CL-2 abatement is supported, but not CL-3->CL-1.

- **Table 99: Congestion Levels Based on Thresholds**

Throttle (TT-X) and Abatement Thresholds (AT-X)	Connection Congestion Level Impact	Comments
TT-3	When offered rate exceeds Threshold, Set Congestion Level (CL) = 3.	Allows Answers; Blocks Priority 0,1,2 Requests
AT-3	When offered rate falls below Threshold, Set Congestion Level = 2	Allows Answers and Priority 2 Requests; Blocks Priority 0,1 Requests
TT-2	When offered rate exceeds Threshold, Set Congestion Level = 2	Allows Answers and Priority 2 Requests; Blocks Priority 0,1 Requests
AT-2	When offered rate falls below Threshold, Set Congestion Level = 1	Allows Answers and Priority 2, 1 Requests; Blocks Priority 0 Requests
TT-1	When offered rate exceeds Threshold, Set Congestion Level = 1.	Allows Answers and Priority 2, 1 Requests; Blocks Priority 0 Requests
AT-1	When offered rate falls below Threshold, Set Congestion Level = 0	Allows Answers and Priority 2, 1,0 Requests; Blocks None.

- **Convergence Time** - The rate convergence time is the amount of time it takes for the measured rate to converge on the actual rate.

For example, if the actual rate jumps from 0 MPS to 1000 MPS and the Rate Convergence Time is 5 seconds, it takes that long for the measured rate to converge on the actual rate, and the that long for the measured measured rate will be reported as follows:

- T(0) = 0 MPS
- T(1) = 200 MPS
- T(2) = 400 MPS
- T(3) = 600 MPS
- T(4) = 800 MPS
- T(5) = 1000 MPS

The EMR is calculated every 100ms by subtracting the oldest traffic count from the newest traffic count, and averaging the difference over the elapsed time between them.

- **Abatement Time** - amount of time that a throttled Connection's adjusted EMR must remain below an abatement level before allowing it to abate to a lower Congestion Level.

To enable Egress Message Throttling on a Connection,

- A configured Egress Message Throttling Configuration Set must be configured.
- The configured Egress Message Throttling Configuration Set must be assigned to the Peer Connection that is to be throttled using the settings in that Egress Message Throttling Configuration Set.

- The Per Connection Egress Message Throttling Enabled option must be checked on the **Diameter > Configuration > System Options** GUI page.

Disabling Egress Message Throttling will have the same effect as un-assigning the Egress Message Throttling Configuration Set for all the Connections that have been previously associated with an Egress Message Throttling Configuration Set.

All Egress Message Throttling Configuration Set parameters can be modified, but the Configuration Set cannot be deleted, while the associated Connections are in service.

Limitations

Given that the Per Connection Egress Message Throttling feature works per Connection and does not consider the throttling status on all the Connections to a Peer, it is possible that certain Connections to a Peer can experience Egress Message Throttling and discard messages while other Connections to the same Peer are not congested, thereby underutilizing the capacity of the Peer.

Because EMR is calculated every 90 milliseconds, EMR abatement can only occur on an integer-multiple of 90 milliseconds. For example, if the user defines an EMR Abatement Time of 500 milliseconds, then the actual abatement period would be 540 milliseconds (6 * 90 milliseconds).

User Configurable Connection Pending Transaction Limiting

User-Configurable Connection Pending Transaction Limiting (UC-CPTL) provides a configurable pending transaction limit for each Peer Connection to customize the distribution of the available Pending Transaction Records on a DA-MP based on the varying deployment requirements. The limit can be configured independently for each DA-MP.

Peer Nodes have different requirements for the maximum number of pending transactions that are required. For example:

- Diameter-to-Server Connections typically carry higher traffic volumes than Diameter-to-Client Connections due to aggregation of traffic from many client Connections to few server Connections.
- A high percentage of the traffic on Diameter-to-Server Connections requires Pending Transaction Records, because Requests are the majority of the egress traffic on these Connections.
- A low percentage of the traffic on Diameter-to-Client Connections requires Pending Transaction Records, because Answers are the majority of the egress traffic on these Connections.
- Diameter-to-Server Connections might encounter significant increases in offered load for a very short time immediately following network events such as MME failures or failures of redundant servers providing the service. Handling these types of sudden increases in traffic volume can require higher Pending Transaction Limits on the Connections.

A DA-MP allocates a Pending Transaction Record for a Request message sent by the DA-MP to a Peer, and holds the PTR until the transaction completes or otherwise terminates (including Answer received and timeout termination). An Answer message sent by a DA-MP to a Peer does not require a Pending Transaction Record.

Multiple Active DA-MPs can route Requests to a single Connection. As a result, the maximum number of pending transactions that can exist for a single Connection is dictated by the sum of the Pending Transaction Per Connection values enforced independently by each Active DA-MP that is routing Requests to the Connection.

The primary use of pending transaction limits for Connections on a DA-MP is to prevent a small number of Connections on a DA-MP from consuming a disproportionate number of the available

Pending Transaction Records on the DA-MP, which could result in limited Pending Transaction Record availability for the remaining Connections.

Diameter Configuration for the Pending Transactions Per Connection Option

A configurable Pending Transactions Per Connection option is provided for each Peer Connection. The value is configured in the Diameter Options of the Connection Configuration Set that is assigned to the Connection. The configured limit is enforced independently by all DA-MPs.

The Pending Transaction Per Connection value for a Connection can be modified while the Connection is in-service. If the Pending Transactions Per Connection value is modified to a value below the current value, any pending transactions on the Connection that are above the new limit will continue to be processed and the new Pending Transactions Per Connection value will be applied only for new transactions that are initiated after the change.

Egress Throttle Groups

An Egress Throttle Group is a collection of Diameter Connections or Peers, or both, that are logically grouped together to monitor Egress Message Rate and Pending Transactions for multiple Peers and Connections across multiple DA-MPs on a Network Element. If a Peer is assigned to the Egress Throttle Group, then all Diameter Connections to that Peer are implicitly part of the Egress Throttle Group.

The following Egress Throttle Group (ETG) features provide management of egress message throttling to Peer Diameter Nodes on a specified set of Diameter Connections:

- Egress Throttle Group Rate Limiting
- Egress Throttle Group Pending Transaction Limiting

ETG Rate Limiting and Pending Transaction Limiting throttling are done for Request Messages only.

Note: The Per Connection Egress Message Throttling and User Configurable Connection Pending Transaction Limiting features for Egress Message Throttling are defined at a single Diameter Connection level and are local to each DA-MP. These features are described in [Per Connection Egress Message Throttling](#) and [User Configurable Connection Pending Transaction Limiting](#).

Aggregated egress traffic controls falls into 2 categories:

- Egress Message Rate (EMR)
- Egress Pending Transactions (EPT)

Egress Message Rate controls are used to throttle traffic levels to a set of Diameter Nodes so that the cumulative rate of traffic is controlled. EMR controls are across a set of configured connections and/or peers.

Egress Pending Transactions controls are used to control the maximum number of Pending Requests that can be sent to a set of Diameter Nodes. This can be used for load-balancing when a network element is not responding at expected rates, and limits the total number of Requests that can be pending to a set of Diameter Nodes. EPT controls are across a set of connections and/or peers, and are cumulative across all DA-MPs.

Egress Throttle Groups Description

Egress Throttle Groups are implemented as part of the Diameter Routing Function.

An Egress Throttle Group is independent of a Route Group (Connection Route Group or Peer Route Group). The members of an Egress Throttle Group may or may not be same as defined in a Route Group; there is no defined relationship between Egress Throttle Groups and Route Groups.

The Egress Message Rate throttling is controlled by the configured maximum Egress Message Rate (EMR) on an aggregated basis and the Egress Throttle Group - Rate Limiting Congestion Level (ETG-RCL-) (range: CL-0- CL-3) for the ETG.

The Egress Pending Transaction Limiting throttling is controlled by the configured maximum Egress Pending Transactions (EPT) on an aggregated basis and the Egress Throttle Group - Pending Transaction Limiting Congestion Level (ETG-PCL) (range: CL-0- CL-3) for the ETG.

An Egress Throttle Group can contain the following configuration data:

- Up to 128 Peers, Connections, or Peers and Connections
- Maximum Egress Message Rate (EMR), used for calculation of Onset and Abatement Thresholds
 - Onset and Abatement Thresholds, as percentages of the Maximum EMR, to use with Message Priority to determine which Requests to throttle
 - Convergence Time to control responsiveness of egress Request rate control
 - Abatement Time
- Maximum Egress Pending Transactions(EPT), used for calculation of Onset and Abatement Thresholds
 - Onset and Abatement Thresholds, as percentages of the Maximum EPT, to use with Message Priority to determine which Requests to throttle
 - Abatement Time

A maximum of 5 congestion levels (CL-0 to CL-4) is supported, which indicate the Congestion Level of a resource. CL0 indicates that the resource has no congestion, and CL-4 indicates that the resource is completely blocked. CL-1, CL-2, and CL-3 indicate increasing levels of congestion.

Egress Throttle Groups (ETG) can be configured in Diameter Configuration; each Egress Throttle Group will have its own Congestion Level states based on its configuration.

1. As an Egress Throttle Group's egress Request message traffic rate increases and exceeds the Egress Throttle Group Rate Limiting onset thresholds configured in the Egress Throttle Group, the Egress Throttle Group's Congestion Level also increases.
2. As the Egress Throttle Group's total number of Pending Transactions increases and exceeds the Egress Throttle Group Pending Transaction Limiting onset thresholds configured in the Egress Throttle Group , the Egress Throttle Group's Congestion Level also increases.

As the Egress Throttle Group's Congestion Level increases, Message Priority becomes a factor in determining if a message can be routed to a member of the Egress Throttle Group, or will be throttled. Requests with Message Priority less than Congestion Level will not be routed to any member of the Egress Throttle Group.

Diameter Request messages are assigned a Message Priority 0, 1, or 2; Answers always have Priority 3. The Priority of the Request message controls when an ETG performs throttling is shown in [Table 100: Message Priority and ETG Congestion Level](#).

Table 100: Message Priority and ETG Congestion Level

Request Message Priority	When Permitted to route to Member of ETG
0	Congestion Level 0

Request Message Priority	When Permitted to route to Member of ETG
1	Congestion Level 0, 1
2	Congestion Level 0, 1, 2

When the EMR for an Egress Throttle Group reaches the Egress Throttle Group Maximum Egress Request Rate or the Egress Throttle Group's Pending Transactions reaches the Egress Throttle Group's Maximum Egress Pending Requests, no Requests will be routed to any members of the Egress Throttle Group.

Egress Throttle Group Rate Limiting

The ETG Message Rate Controls are optional, but if defined and enabled, then ETG Message Rate Congestion level will be updated as indicated in [Table 101: ETG Message Rate Congestion Levels Based on Threshold](#).

Table 101: ETG Message Rate Congestion Levels Based on Threshold

Onset and Abatement Thresholds	ETG Rate Congestion Level (ETG-RCL) Impact
Onset Threshold-3 (OT-3)	When ETG rate exceeds Threshold, set ETG-RCL = CL-3
Abatement Threshold-3 (AT-3)	When ETG rate falls below Threshold, set ETG-RCL = CL-2
Onset Threshold-2 (OT-2)	When ETG rate exceeds Threshold, set ETG-RCL = CL-2
Abatement Threshold-2 (AT-2)	When ETG rate falls below Threshold, set ETG-RCL = CL-1
Onset Threshold-1 (OT-1)	When ETG rate exceeds Threshold, set ETG-RCL = CL-1
Abatement Threshold-1 (AT-1)	When ETG rate falls below Threshold, set ETG-RCL = CL-0

In an Egress Throttling Group, if Maximum Egress Request Rate is configured, then OT-1 and AT-1 thresholds must be configured. OT-2, AT-2, OT-3 and AT-3 are optional but must be configured in pairs; for example, if OT-2 is configured, AT-2 must also be configured. Finally, AT-3 must be configured if OT-3 is expected to be configured.

In addition to the thresholds, the Convergence Time and the Abatement Time provide a high degree of user control over the characteristics of transitions between Congestion Levels due to throttling.

- **Convergence Time** - The rate convergence time is the amount of time it takes for the measured rate to converge on the actual rate.

For example, if the actual rate jumps from 0 MPS to 1000 MPS and the Rate Convergence Time is 5 seconds, it takes that long for the measured rate to converge on the actual rate, and the that long for the measured measured rate will be reported as follows:

- T(0) = 0 MPS
- T(1) = 200 MPS
- T(2) = 400 MPS
- T(3) = 600 MPS
- T(4) = 800 MPS
- T(5) = 1000 MPS

The EMR is calculated every 100ms by subtracting the oldest traffic count from the newest traffic count, and averaging the difference over the elapsed time between them.

- EMR Abatement Time - Amount of time that a throttled connection's adjusted EMR must remain below an abatement level before allowing it to abate to a lower Congestion Level.

EMR onset requires only one EMR sample to exceed an onset threshold to advance the ETG-RCL. Multi-step throttling is supported. For example, the EMR Congestion Level can be increased from CL-0 to CL-1, CL-2, or CL-3 after one EMR sample period. This allows for a rapid response to traffic load increases while taking a more conservative approach to traffic load decreases.

Only single step abatement is supported. For example CL-3-> CL-2 abatement is supported but not CL-3-> CL-1.

Rate Limiting must be enabled on the **Diameter > Maintenance > Egress Throttle Groups** GUI page before Egress Message Rate throttling can be started for Egress Throttle Groups. If Rate Limiting is enabled, then any routable Request message sent to a Peer or Connection on any DA-MP on that NE contained in the ETG will be used for rate calculation purposes. (Diameter management messages such as CER/CEA, DWR/DWA, and DPR/DPA are not counted in the egress message rate.)

Note: For local nodes, CEAs are sent in response to erroneous CERs.

Egress Throttle Group Pending Transaction Limiting

If Egress Throttle Group Rate Limiting is configured and enabled in an Egress Throttle Group, then the ETG Pending Transaction Congestion Level will be updated as indicated in [Table 102: ETG Pending Transaction Congestion Levels Based on Threshold](#).

Table 102: ETG Pending Transaction Congestion Levels Based on Threshold

Onset and Abatement Thresholds	ETG Pending Transaction Congestion Level (ETG-PCL) Impact
Onset Threshold-3 (OT-3)	When ETG Pending Transactions exceeds Threshold, set ETG-PCL = CL-3
Abatement Threshold-3 (AT-3)	When ETG Pending Transactions falls below Threshold, set ETG-PCL = CL-2
Onset Threshold-2 (OT-2)	When ETG Pending Transactions exceeds Threshold, set ETG-PCL = CL-2
Abatement Threshold-2 (AT-2)	When ETG Pending Transactions falls below Threshold, set ETG-PCL = CL-1
Onset Threshold-1 (OT-1)	When ETG Pending Transactions exceeds Threshold, set ETG-PCL = CL-1
Abatement Threshold-1 (AT-1)	When ETG Pending Transactions falls below Threshold, set ETG-PCL = CL-0

In an Egress Throttling Group, if Maximum Egress Pending Transactions is configured, then OT-1 and AT-1 thresholds must be configured. OT-2, AT-2, OT-3 and AT-3 are optional but must be configured in pairs; for example, if OT-2 is configured, AT-2 must also be configured. Finally, AT-3 must be configured if OT-3 is expected to be configured.

The local sample of number of pending Transactions to an ETG is periodically collected and sent to the DA-MP Leader for aggregation. The aggregated value is then sent back to each DA-MP for threshold and abatement calculation. No adjustment is applied to EPT, and aggregated values are sent back to each DA-MP.

The EPT Abatement Time is the amount of time that egress Pending Transactions must remain below an abatement level before allowing it to abate to a lower Congestion Level. No adjustment is applied to EPT abatement.

Pending Transaction Limiting must be enabled Maintenance GUI before Egress Pending Transaction Limiting can be started for Egress Throttle Groups. If Egress Pending Transaction Limiting is enabled, then any pending Request sent to a Peer or Connection on any DA-MP on that NE contained in the Egress Throttle Group will be used for Pending Transaction Limiting calculation.

Assumptions and Limitations

Egress Throttling Groups have the following assumptions and limitations:

- EMR abatement can occur only on an integer-multiple of 125ms. For example, if an EMR Abatement Time of 600ms is configured, then the actual abatement period would be 625ms (5 * 125ms). Egress Pending Transactions are updated every 125ms; if an EPT Abatement of 600ms is configured, then the actual abatement period would be 625ms (5 * 125 ms).
- Local EMR for a 90 ms sample period is the normalized per-second message rate based on the amount of traffic transmitted during the sample period. With a particular combination of traffic characteristic, thresholds, and Convergence Time, this can cause EMR congestion onset to occur in the presence of short traffic bursts that would normally, over a second, not have resulted in an EMR threshold being crossed. As an example, suppose local messages transmitted to an ETG during a 90ms sample X are 100 and subsequent samples (X+n) during subsequent 910 ms (1 second - 90ms) are less than 100 msgs. Local EMR for sample period X will be: $100 * (1000ms / 90ms) = 1100$ messages/sec even though in reality the Local Message Rate was lower than 1100 msgs/sec. With a higher Convergence Time, the effect of this limitation can be reduced.
- Because the sampling timer and MP Leader aggregation are asynchronous, the ETG aggregated rate can lag by up to 250 ms.

Diameter Configuration for Egress Throttle Groups

Egress Throttle Groups are used to perform 2 functions: Rate limiting and Pending Transaction Limiting. Each of the functions are independent of each other and can be optionally configured and controlled separately.

The **Diameter > Configuration > Egress Throttle Groups** GUI pages provide fields for configuring each function. Each function, if configured in the system, must have its Admin State changed to Enabled on the **Diameter > Maintenance > Egress Throttle Groups** GUI page.

Egress Throttle Groups configuration procedures are provided in [Diameter Egress Throttle Groups](#).

Egress Throttle Groups maintenance information and procedures are provided in [Diameter Maintenance Egress Throttle Groups](#).

A

AAA	Authentication, Authorization, and Accounting (Rx Diameter command)
ACK	Data Acknowledgement
AES	Advanced Encryption Standard
Application Routing Rule	A set of conditions that control message routing to a DSR application based on message content.
ASCII	American Standard Code for Information Interchange
ATH	Answer Topology Hiding
ATR	Answer Topology Restoral
AVP	Attribute-Value Pair The Diameter protocol consists of a header followed by one or more attribute-value pairs (AVPs). An AVP includes a header and is used to encapsulate protocol-specific data (for example, routing information) as well as authentication, authorization or accounting information.

C

C

CCA	<p>Credit Control Answer</p> <p>The Diameter message that is received from the prepaid rating engine to acknowledge a CCR command.</p>
CEA	<p>Capability-Exchange-Answer</p> <p>The Diameter response that the prepaid rating engine sends to the Mobile Originated application during capability exchanges.</p>
CER	<p>Capabilities-Exchange-Request</p> <p>A Diameter message that the Mobile Originated application sends to a prepaid rating engine to perform a capability exchange. The CER (indicated by the Command-Code set to 257 and the Command Flags' 'R' bit set) is sent to exchange local capabilities. The prepaid rating engine responds with a Capability-Exchange-Answer (CEA) message.</p>
CEX Configuration Set	<p>A mechanism for assigning Application IDs and supported Vendor IDs to a Local Node or to a Connection.</p>
Connection Configuration Set	<p>A mechanism for assigning SCTP, Diameter, or TCP options to a connection.</p>

D

DCA	<p>DOIC Capabilities Announcement</p>
DCL	<p>Diameter Connection Layer</p>

D

The software layer of the stack which implements Diameter transport connections.

DEA

Diameter Edge Agent

Device through which LTE roaming signaling traffic is funneled to protect network element addresses from being exposed to third parties.

Diameter

Diameter can also be used as a signaling protocol for mobility management which is typically associated with an IMS or wireless type of environment. Diameter is the successor to the RADIUS protocol. The MPE device supports a range of Diameter interfaces, including Rx, Gx, Gy, and Ty.

Protocol that provides an Authentication, Authorization, and Accounting (AAA) framework for applications such as network access or IP mobility. Diameter works in both local and roaming AAA situations. Diameter can also be used as a signaling protocol for mobility management which is typically associated with an IMS or wireless type of environment.

Diameter Network

A set of Diameter Nodes identified by a Realm name. A Diameter Node that initiates a Diameter message is identified by the mandatory Origin-Realm AVP in the message. A Diameter Node that is the intended destination of a Diameter message is identified by the mandatory Destination-Realm AVP in the message.

D

DM-IWF	Diameter MAP-Interworking DSR application that translates Diameter messages into MAP messages.
DNS	Domain Name System A system for converting Internet host and domain names into IP addresses.
DOIC	Diameter Overload Indication Conveyance
DPA	Disconnect-Peer-Answer A message used by a Diameter node to answer the Disconnect-Peer-Request (DPR).
DPD	Dynamic Peer Discovery
DPR	Disconnect-Peer-Request A message used by a Diameter node to inform its peer of its intent to disconnect the transport layer. Upon receipt of a DPR, the Disconnect-Peer-Answer (DPA) is returned.
DRL	Diameter Routing Layer - The software layer of the stack that implements Diameter routing.
DTLS	Datagram Transport Layer Security
DWA	Device-Watchdog-Answer A Diameter message used with the Device-Watchdog-Request (DWR)

D

message to proactively detect connection failures. If no traffic is detected on a connection between the Mobile Originated application and the prepaid rating engine within the configured timeout period, a DWR message is sent to the prepaid rating engine. If the prepaid rating engine fails to respond with a DWA within the required time, the connection is closed with the prepaid rating engine and initiates failover procedures. All new and pending requests are then sent to the secondary server.

DWR

Device-Watchdog-Request

A Diameter message used with the Device-Watchdog-Answer (DWA) message to proactively detect connection failures. If no traffic is detected on a connection between the Mobile Originated application and the Diameter server within the configured timeout period, a DWR message is sent to the Diameter Server. If the Diameter server fails to respond within the required time, the connection is closed with the Diameter server and initiates failover procedures. All new and pending requests are then sent to the secondary Diameter server.

E

EMR

Egress Message Rate

ETL

Egress Throttle List

ETS

Emergency Telecommunications Service

F

F

FIPS	Federal Information Processing Standard
FQDN	Fully Qualified Domain Name The complete domain name for a specific computer on the Internet (for example, www.oracle.com). A domain name that specifies its exact location in the tree hierarchy of the DNS.

H

HSS	Home Subscriber Server A central database for subscriber information.
-----	--

I

IANA	Internet Assigned Numbers Authority An organization that provides criteria regarding registration of values related to the Diameter protocol.
IDIH	Integrated Diameter Intelligence Hub
IMSI	International Mobile Subscriber Identity A unique internal network ID identifying a mobile subscriber.

IWF	InterWorking Function
-----	-----------------------

L

Local Node	A local Diameter node specified with a fully qualified domain name. It identifies a list of IP
------------	--

L

addresses for the Local node, a listen port number, supported transport types, and so on.

M

MCCS	Message Copy Configuration Set
MD-IWF	MAP-Diameter Interworking SS7 Application, which translates MAP messages into Diameter messages
MME	Mobility Management Entity

N

NAPTR	Name Authority Pointer Domain Name System resource record that identifies possible URLs and numbers that can be returned.
NGN-PS	NGN Priority Service
NIST	National Institute of Standards and Technology
NOAM	Network Operations, Administration, and Maintenance
NS/EP	National Security/Emergency Preparedness

O

OC	Overload Conveyance
OLR	Overload report

O

OSS	Operations Support System Computer systems used by telecommunications service providers, supporting processes such as maintaining network inventory, provisioning services, configuring network components, and managing faults.
OTR	Offered Traffic Rate

P

PDU	Protocol Data Unit
Peer	A Diameter node to which a given Diameter node has a direct transport connection.
Peer Routing Rule	A set of conditions that control message routing to an upstream peer node based on message content.
Pending Answer Timer	A timer that limits the maximum time that Diameter will wait for an Answer response from an upstream Peer Node. This timer is started when a Request message is queued for forwarding on a Diameter connection, and the timer is stopped when an Answer response to the message is received.
Protected Network	A Diameter network whose topology information is being hidden by one of the Diameter Topology Hiding features.
PRT	Peer Route Table or Peer Routing Table

P

PTR Pending Transaction Record

R

RCL RADIUS Connection Layer

realm A fundamental element in Diameter is the realm, which is loosely referred to as domain. Realm IDs are owned by service providers and are used by Diameter nodes for message routing.

RG Report Generator

RR Resource Record
An entry into the DNS database. Depending on their type (for example, A, SRV, and so on), RRs provide a different set of parameters that characterize a certain DNS name.

RTH Request Topology Hiding
A Topology Hiding trigger point that identifies a location within Diameter routing where topology-related information in a Request message is hidden or obscured based upon a set of Topology Hiding rules.

RTR Router
Routes all types of SMS traffic.

S

SCTP Stream Control Transmission Protocol

S

An IETF transport layer protocol, similar to TCP, that sends a message in one operation.

The transport layer for all standard IETF-SIGTRAN protocols.

SCTP is a reliable transport protocol that operates on top of a connectionless packet network such as IP and is functionally equivalent to TCP. It establishes a connection between two endpoints (called an association; in TCP, these are sockets) for transmission of user messages.

SGSN

Serving GPRS Support Node

SMS

Short Message Service

A communication service component of the GSM mobile communication system that uses standard communications protocols to exchange short text messages between mobile phone devices. See also GSM.

SOAM

System Operations,
Administration, and Maintenance

SRV

DNS Server Record

Enables the localization of servers implementing a specific service over a specific transport protocol (for example, SIP over UDP). DNS Server Record.

T

TCP

Transmission Control Protocol

A connection-oriented protocol used by applications on networked

T

hosts to connect to one another and to exchange streams of data in a reliable and in-order manner.

TH

Topology Hiding

TLS

Transport Layer Security

A cryptographic protocol that provides security for communications over networks such as the Internet. TLS encrypts the segments of network connections at the transport layer end-to-end. TLS is an IETF standards track protocol.

Topology Hiding

The CPF will appear as a single large CDF to the CTFs, and vice-versa. CPF topology hiding occurs for both Request and Answer messages. When sending a Request message upstream, it refers to the hiding of the downstream (CTF) host ID by the DSR when sending a message to the upstream (CDF) peer. Topology hiding involves modifying the Origin-Host and Origin-Realm AVPs.

The removal of Diameter host names from messages. This is most often required at the boundary between two service providers with the goal of limiting the information that another service provider can discover as a result of Diameter traffic traveling between the carrier's networks. For DSR CPA, the CPF will appear as a single large CDF to the CTFs, and vice-versa. CPF topology hiding occurs for both Request and Answer messages. When sending a Request message upstream, it

T

refers to the hiding of the downstream (CTF) host ID by the DSR when sending a message to the upstream (CDF) peer. Topology hiding involves modifying the Origin-Host and Origin-Realm AVPs.

Trusted Network

A Diameter network that does not have home network topology information hidden by the Diameter Topology Hiding features.

TSA

Target Set Address

An externally routable IP address that the IPFE presents to application clients. The IPFE distributes traffic sent to a target set address across a set of application servers.

TTG

Traffic Throttle Group

TTL

Time to Live

TTP

Troubleshooting Trigger Point - A point within DRL at which the flexroute library is invoked to determine whether a Diameter message matches any of the active traces that are configured to be evaluated there.

U

Untrusted Network

A Diameter network which has topology information hidden by the Topology Hiding features.

UTC

Coordinated Universal Time

V

VIP

Virtual IP Address

Virtual IP is a layer-3 concept employed to provide HA at a host level. A VIP enables two or more IP hosts to operate in an active/standby HA manner. From the perspective of the IP network, these IP hosts appear as a single host.