

Oracle® Argus Analytics

User's Guide

Release 8.1

E76207-01

September 2016

Oracle Argus Analytics User's Guide, Release 8.1

E76207-01

Copyright © 2016, Oracle and/or its affiliates. All rights reserved.

This software and related documentation are provided under a license agreement containing restrictions on use and disclosure and are protected by intellectual property laws. Except as expressly permitted in your license agreement or allowed by law, you may not use, copy, reproduce, translate, broadcast, modify, license, transmit, distribute, exhibit, perform, publish, or display any part, in any form, or by any means. Reverse engineering, disassembly, or decompilation of this software, unless required by law for interoperability, is prohibited.

The information contained herein is subject to change without notice and is not warranted to be error-free. If you find any errors, please report them to us in writing.

If this is software or related documentation that is delivered to the U.S. Government or anyone licensing it on behalf of the U.S. Government, the following notice is applicable:

U.S. GOVERNMENT END USERS: Oracle programs, including any operating system, integrated software, any programs installed on the hardware, and/or documentation, delivered to U.S. Government end users are "commercial computer software" pursuant to the applicable Federal Acquisition Regulation and agency-specific supplemental regulations. As such, use, duplication, disclosure, modification, and adaptation of the programs, including any operating system, integrated software, any programs installed on the hardware, and/or documentation, shall be subject to license terms and license restrictions applicable to the programs. No other rights are granted to the U.S. Government.

This software or hardware is developed for general use in a variety of information management applications. It is not developed or intended for use in any inherently dangerous applications, including applications that may create a risk of personal injury. If you use this software or hardware in dangerous applications, then you shall be responsible to take all appropriate fail-safe, backup, redundancy, and other measures to ensure its safe use. Oracle Corporation and its affiliates disclaim any liability for any damages caused by use of this software or hardware in dangerous applications.

Oracle and Java are registered trademarks of Oracle and/or its affiliates. Other names may be trademarks of their respective owners.

Intel and Intel Xeon are trademarks or registered trademarks of Intel Corporation. All SPARC trademarks are used under license and are trademarks or registered trademarks of SPARC International, Inc. AMD, Opteron, the AMD logo, and the AMD Opteron logo are trademarks or registered trademarks of Advanced Micro Devices. UNIX is a registered trademark of The Open Group.

This software or hardware and documentation may provide access to or information about content, products, and services from third parties. Oracle Corporation and its affiliates are not responsible for and expressly disclaim all warranties of any kind with respect to third-party content, products, and services unless otherwise set forth in an applicable agreement between you and Oracle. Oracle Corporation and its affiliates will not be responsible for any loss, costs, or damages incurred due to your access to or use of third-party content, products, or services, except as set forth in an applicable agreement between you and Oracle.

Contents

Preface	xix
----------------------	-----

Part I Using Oracle Argus Analytics

1 Getting Started with Oracle Argus Analytics

Overview	1-1
What Can I Do Using Oracle Argus Analytics?	1-2
Architecture	1-3
Reporting	1-3
Regulatory Compliance	1-4
Tracking Data	1-4
Managing ETL Versions	1-5
Executing the ETLs	1-5
Security	1-5

2 Using Oracle Argus Analytics

Overview	2-1
Accessing Oracle Argus Analytics	2-2
Viewing a Dashboard	2-2
Using Oracle Business Intelligence	2-3
Logging In	2-3
Working with Oracle Business Intelligence	2-4
Oracle Business Intelligence Interactive Dashboards	2-5
Oracle Business Intelligence Analysis	2-6
Oracle Business Intelligence Agents	2-6
Performing Common Tasks in Oracle Business Intelligence	2-6
Signing Out of Oracle Business Intelligence Enterprise Edition	2-6
Using Online Help	2-7
Navigating in Oracle Business Intelligence	2-7
What is Available to You After Accessing Oracle BI?	2-8
What is the OBIEE Home Page?	2-8
What is the OBIEE Global Header?	2-9
Setting Preferences	2-10
Steps to Set Preferences	2-10
Exporting the Oracle BI Results	2-10

Sorting Options Menu and Buttons	2-13
Drilling In Results	2-14
What Is Drilling?	2-14
Where Can I Drill?	2-14
Printing an Oracle BI Dashboard or Saved Request	2-16
Emailing an Oracle BI Dashboard Page or Request	2-16

3 Working with Reports

Pre-defined Reports	3-1
Opening and Using Dashboards.....	3-1
Custom Reports	3-2
Viewing Reports With Your Apple iPhone	3-2

Part II Administration

4 Extract Transform Load Programs

ETL Architecture.....	4-1
Oracle Argus Analytics Hierarchy	4-3
Executing the ETL Execution Plans in Informatica	4-5
Parameters Used by Informatica ETLs	4-6
Executing the ETL Load Plans in ODI	4-7
Customizing an ETL Execution Plan (Informatica)/Load Plan (ODI).....	4-9
Creating an ETL Execution Plan (Informatica Only).....	4-10
Creating an ETL Load Plan (ODI Only).....	4-10
Modifying an ETL Execution Plan (Informatica Only).....	4-11
Modifying an ETL Load Plan (ODI Only).....	4-11
Scheduling an ETL Execution Plan (Informatica Only)	4-12
Scheduling an ETL Load Plan (ODI Only)	4-12
Customizable User Exits in Oracle Argus Analytics ETLs.....	4-12
VW_CONFIGURABLE_TARGET_DAYS	4-13
VW_CONFIGURABLE_DUESOON_DAYS	4-13

5 Maintaining the Repository and Data Mart

Maintaining the Oracle Argus Analytics Repository	5-1
Modifying the Repository	5-2
Maintaining the Argus Analytics Data Mart	5-2
Derivations	5-2
Extensions.....	5-3
Substitutions	5-4
Modifying Data Mart Tables	5-5

6 Performance Considerations

Conformed Dimensions in Oracle Argus Analytics.....	6-1
Aggregate Facts in Oracle Argus Analytics	6-4
Creation of Prompts and Filters.....	6-6
Mandatory Prompts	6-6

Creating a mandatory field in page-level prompts.....	6-6
Setting up default values	6-10
OBIEE Caching and Cache Seeding	6-11

7 Implementing Security

About Security in Oracle Argus Analytics	7-1
Example	7-1
Setting Up User Authentication	7-2
Creating User Accounts in DAC/ODI.....	7-2
Creating Users and Groups for Oracle Argus Analytics.....	7-2
Implementing Security using OAM and Configuring SSL for Oracle Argus Analytics.....	7-2

Part III Appendices

A Dashboards and Reports

Oracle Argus Analytics Dashboards	A-1
Case Processing History	A-1
Case Processing History Dashboard Pages.....	A-2
Case Processing Management.....	A-3
Case Processing Management Dashboard Pages.....	A-4
Personal User Dashboard.....	A-5
Personal User Dashboard Pages	A-5
Expedited Report History	A-7
Expedited Report History Dashboard Pages	A-7
Expedited Report Management	A-9
Expedited Report Management Dashboard Pages	A-9
Case Work History.....	A-10
Case Work History Dashboard Pages.....	A-10
Oracle Argus Analytics Reports	A-12
Enterprise Incremental ETL Status	A-14
Audience	A-14
Report Type	A-14
Location	A-14
Dimensions	A-14
Reports Referenced	A-15
Reports Referencing This Report.....	A-15
Column Descriptions.....	A-15
Completed Case Versions - Volume Overview	A-15
Audience	A-15
Report Type	A-15
Location	A-15
Dimensions	A-15
Supplementary Prompts	A-15
Reports Referenced	A-15
Reports Referencing This Report.....	A-16
Column Descriptions.....	A-16

Completed Case Versions – Volume Trend	A-16
Audience	A-16
Report Type	A-16
Location	A-16
Dimensions	A-16
Supplementary Prompts	A-16
Reports Referenced	A-16
Reports Referencing This Report.....	A-16
Column Descriptions.....	A-17
Completed Case Versions – Line Listing.....	A-17
Audience	A-17
Report Type	A-17
Location	A-17
Dimensions	A-17
Supplementary Prompts	A-17
Reports Referenced	A-17
Reports Referencing This Report.....	A-17
Column Descriptions.....	A-18
Completed Cases – Statistical Overview	A-18
Audience	A-18
Report Type	A-18
Location	A-18
Dimensions	A-18
Supplementary Prompts	A-19
Reports Referenced	A-19
Reports Referencing This Report.....	A-19
Column Descriptions.....	A-19
Completed Cases – Volume Overview	A-20
Audience	A-20
Report Type	A-20
Location	A-20
Dimensions	A-20
Supplementary Prompts	A-20
Reports Referenced	A-20
Reports Referencing This Report.....	A-20
Column Descriptions.....	A-20
Completed Cases – Volume Trend	A-20
Audience	A-21
Report Type	A-21
Location	A-21
Dimensions	A-21
Supplementary Prompts	A-21
Reports Referenced	A-21
Reports Referencing This Report.....	A-21
Column Descriptions.....	A-21
Completed Cases – Line Listing.....	A-21
Audience	A-22

Report Type	A-22
Location	A-22
Dimensions	A-22
Supplementary Prompts	A-22
Reports Referenced	A-22
Reports Referencing This Report	A-22
Column Descriptions	A-22
Completed Case Versions – Lock Compliance Overview	A-23
Audience	A-23
Report Type	A-23
Location	A-23
Dimensions	A-23
Supplementary Prompts	A-23
Reports Referenced	A-23
Reports Referencing This Report	A-23
Column Descriptions	A-24
Completed Case Versions – Lock Compliance Proportion	A-24
Audience	A-24
Report Type	A-24
Location	A-24
Dimensions	A-24
Supplementary Prompts	A-24
Reports Referenced	A-24
Reports Referencing This Report	A-24
Column Descriptions	A-24
Completed Case Versions – Lock Compliance Trend	A-25
Audience	A-25
Report Type	A-25
Location	A-25
Dimensions	A-25
Supplementary Prompts	A-25
Reports Referenced	A-25
Reports Referencing This Report	A-25
Column Descriptions	A-25
Completed Workflow States – Line Listing	A-26
Audience	A-26
Report Type	A-26
Location	A-26
Dimensions	A-26
Supplementary Prompts	A-26
Reports Referenced	A-26
Reports Referencing This Report	A-26
Column Descriptions	A-27
Completed Case Version Routing – Line Listing	A-27
Audience	A-27
Report Type	A-27
Location	A-27

Dimensions	A-28
Supplementary Prompts	A-28
Reports Referenced	A-28
Reports Referencing This Report	A-28
Column Descriptions	A-28
Repeated Workflow States – Volume Overview	A-28
Audience	A-29
Report Type	A-29
Location	A-29
Dimensions	A-29
Supplementary Prompts	A-29
Reports Referenced	A-29
Reports Referencing This Report	A-29
Column Descriptions	A-29
Repeated Workflow States – Volume Proportion	A-29
Audience	A-30
Report Type	A-30
Location	A-30
Dimensions	A-30
Supplementary Prompts	A-30
Reports Referenced	A-30
Reports Referencing This Report	A-30
Column Descriptions	A-30
Pending Cases – Volume Overview	A-30
Audience	A-30
Report Type	A-31
Location	A-31
Dimensions	A-31
Supplementary Prompts	A-31
Reports Referenced	A-31
Reports Referencing This Report	A-31
Column Descriptions	A-31
Pending Cases – Line Listing	A-31
Audience	A-31
Report Type	A-31
Location	A-32
Dimensions	A-32
Supplementary Prompts	A-32
Reports Referenced	A-32
Reports Referencing This Report	A-32
Column Descriptions	A-32
Pending Cases – Lock Compliance Overview	A-33
Audience	A-33
Report Type	A-33
Location	A-33
Dimensions	A-33
Supplementary Prompts	A-34

Reports Referenced	A-34
Reports Referencing This Report	A-34
Column Descriptions	A-34
Pending Cases – Lock Compliance In Days	A-34
Audience	A-34
Report Type	A-34
Location	A-34
Dimensions	A-34
Supplementary Prompts	A-35
Reports Referenced	A-35
Reports Referencing This Report	A-35
Column Descriptions	A-35
Pending Workflow States – Compliance Overview	A-35
Audience	A-36
Report Type	A-36
Location	A-36
Dimensions	A-36
Supplementary Prompts	A-36
Reports Referenced	A-36
Reports Referencing This Report	A-36
Column Descriptions	A-36
My Completed Workflow States – Volume Trend	A-36
Audience	A-37
Report Type	A-37
Location	A-37
Dimensions	A-37
Supplementary Prompts	A-37
Reports Referenced	A-37
Reports Referencing This Report	A-37
Column Descriptions	A-37
My Repeated Workflow States – Volume Overview	A-37
Audience	A-38
Report Type	A-38
Location	A-38
Dimensions	A-38
Supplementary Prompts	A-38
Reports Referenced	A-38
Reports Referencing This Report	A-38
Column Descriptions	A-38
My Completed Case Versions – Line Listing	A-38
Audience	A-38
Report Type	A-38
Location	A-38
Dimensions	A-39
Supplementary Prompts	A-39
Reports Referenced	A-39
Reports Referencing This Report	A-39

Column Descriptions.....	A-39
My Completed Workflow States – Line Listing	A-39
Audience	A-40
Report Type	A-40
Location	A-40
Dimensions	A-40
Supplementary Prompts	A-40
Reports Referenced	A-40
Reports Referencing This Report.....	A-40
Column Descriptions.....	A-40
My Pending Cases – Overview	A-40
Audience	A-41
Report Type	A-41
Location	A-41
Dimensions	A-41
Supplementary Prompts	A-41
Reports Referenced	A-41
Reports Referencing This Report.....	A-41
Column Descriptions.....	A-41
My Assigned Cases – Line Listing.....	A-42
Audience	A-42
Report Type	A-42
Location	A-42
Dimensions	A-42
Supplementary Prompts	A-42
Reports Referenced	A-42
Reports Referencing This Report.....	A-42
Column Descriptions.....	A-42
My Unassigned Cases – Line Listing	A-43
Audience	A-43
Report Type	A-43
Location	A-44
Dimensions	A-44
Supplementary Prompts	A-44
Reports Referenced	A-44
Reports Referencing This Report.....	A-44
Column Descriptions.....	A-44
Other Assigned Cases – Line Listing.....	A-45
Audience	A-45
Report Type	A-45
Location	A-45
Dimensions	A-45
Supplementary Prompts	A-45
Reports Referenced	A-45
Reports Referencing This Report.....	A-45
Column Descriptions.....	A-45
My Completed Case Version Routing – Line Listing	A-46

Audience	A-46
Report Type	A-47
Location	A-47
Dimensions	A-47
Supplementary Prompts	A-47
Reports Referenced	A-47
Reports Referencing This Report	A-47
Column Descriptions.....	A-47
My Case Modified Duration Per State – Statistical Overview	A-48
Audience	A-48
Report Type	A-48
Location	A-48
Dimensions	A-48
Supplementary Prompts	A-48
Reports Referenced	A-48
Reports Referencing This Report	A-48
Column Descriptions.....	A-48
My Case Unmodified Duration Per State – Statistical Overview	A-49
Audience	A-49
Report Type	A-49
Location	A-49
Dimensions	A-49
Supplementary Prompts	A-49
Reports Referenced	A-49
Reports Referencing This Report	A-49
Column Descriptions.....	A-49
My Case Read Duration Per State – Statistical Overview	A-50
Audience	A-50
Report Type	A-50
Location	A-50
Dimensions	A-50
Supplementary Prompts	A-50
Reports Referenced	A-50
Reports Referencing This Report	A-50
Column Descriptions.....	A-50
My Case Idle Duration Per State – Statistical Overview	A-51
Audience	A-51
Report Type	A-51
Location	A-51
Dimensions	A-51
Supplementary Prompts	A-51
Reports Referenced	A-51
Reports Referencing This Report	A-51
Column Descriptions.....	A-51
My Submitted Expedited Reports – Volume Trend.....	A-52
Audience	A-52
Report Type	A-52

Location	A-52
Dimensions	A-52
Supplementary Prompts	A-52
Reports Referenced	A-52
Reports Referencing This Report.....	A-52
Column Descriptions.....	A-52
My Submitted Expedited Reports – Submission Compliance Trend	A-53
Audience	A-53
Report Type	A-53
Location	A-53
Dimensions	A-53
Supplementary Prompts	A-53
Reports Referenced	A-53
Reports Referencing This Report.....	A-53
Column Descriptions.....	A-53
Completed Expedited Reports – Line Listing	A-54
Audience	A-54
Report Type	A-54
Location	A-54
Dimensions	A-54
Supplementary Prompts	A-54
Reports Referenced	A-54
Reports Referencing This Report.....	A-54
Column Descriptions.....	A-55
Completed Expedited Report Routing – Line Listing	A-56
Audience	A-56
Report Type	A-56
Location	A-56
Dimensions	A-56
Supplementary Prompts	A-56
Reports Referenced	A-57
Reports Referencing This Report.....	A-57
Column Descriptions.....	A-57
My Pending Expedited Reports – Overview	A-57
Audience	A-57
Report Type	A-58
Location	A-58
Dimensions	A-58
Supplementary Prompts	A-58
Reports Referenced	A-58
Reports Referencing This Report.....	A-58
Column Descriptions.....	A-58
My Assigned Expedited Reports – Line Listing	A-58
Audience	A-58
Report Type	A-59
Location	A-59
Dimensions	A-59

Supplementary Prompts	A-59
Reports Referenced	A-59
Reports Referencing This Report	A-59
Column Descriptions	A-59
My Unassigned Expedited Reports – Line Listing	A-60
Audience	A-60
Report Type	A-60
Location	A-60
Dimensions	A-60
Supplementary Prompts	A-60
Reports Referenced	A-61
Reports Referencing This Report	A-61
Column Descriptions	A-61
Other Assigned Expedited Reports – Line Listing	A-62
Audience	A-62
Report Type	A-62
Location	A-62
Dimensions	A-62
Supplementary Prompts	A-62
Reports Referenced	A-62
Reports Referencing This Report	A-62
Column Descriptions	A-62
Submitted Expedited Reports – Volume Overview	A-63
Audience	A-64
Report Type	A-64
Location	A-64
Dimensions	A-64
Supplementary Prompts	A-64
Reports Referenced	A-64
Reports Referencing This Report	A-64
Column Descriptions	A-64
Submitted Expedited Reports – Volume Trend	A-64
Audience	A-64
Report Type	A-65
Location	A-65
Dimensions	A-65
Supplementary Prompts	A-65
Reports Referenced	A-65
Reports Referencing This Report	A-65
Column Descriptions	A-65
Expedited Reports Never Submitted – Volume Trend	A-65
Audience	A-65
Report Type	A-66
Location	A-66
Dimensions	A-66
Supplementary Prompts	A-66
Reports Referenced	A-66

Reports Referencing This Report	A-66
Column Descriptions.....	A-66
Submitted Expedited Reports – Submission Compliance By User Group	A-66
Audience	A-66
Report Type	A-67
Location	A-67
Dimensions	A-67
Supplementary Prompts	A-67
Reports Referenced	A-67
Reports Referencing This Report	A-67
Column Descriptions.....	A-67
Submitted Expedited Reports – Submission Compliance By Destination	A-67
Audience	A-67
Report Type	A-68
Location	A-68
Dimensions	A-68
Supplementary Prompts	A-68
Reports Referenced	A-68
Reports Referencing This Report	A-68
Column Descriptions.....	A-68
Submitted Expedited Reports – Submission Compliance Trend	A-68
Audience	A-68
Report Type	A-69
Location	A-69
Dimensions	A-69
Supplementary Prompts	A-69
Reports Referenced	A-69
Reports Referencing This Report	A-69
Column Descriptions.....	A-69
Pending Expedited Reports – Volume Overview	A-69
Audience	A-69
Report Type	A-69
Location	A-70
Dimensions	A-70
Supplementary Prompts	A-70
Reports Referenced	A-70
Reports Referencing This Report	A-70
Column Descriptions.....	A-70
Pending Expedited Reports – Line Listing	A-70
Audience	A-70
Report Type	A-70
Location	A-70
Dimensions	A-71
Supplementary Prompts	A-71
Reports Referenced	A-71
Reports Referencing This Report	A-71
Column Descriptions.....	A-71

Pending Expedited Reports – Submission Compliance Overview	A-72
Audience	A-72
Report Type	A-72
Location	A-72
Dimensions	A-72
Supplementary Prompts	A-72
Reports Referenced	A-73
Reports Referencing This Report.....	A-73
Column Descriptions.....	A-73
Pending Expedited Reports – Submission Compliance In Days.....	A-73
Audience	A-73
Report Type	A-73
Location	A-73
Dimensions	A-73
Supplementary Prompts	A-73
Reports Referenced	A-74
Reports Referencing This Report.....	A-74
Column Descriptions.....	A-74
Failed/Pending ACK Expedited Reports – Volume Overview	A-74
Audience	A-74
Report Type	A-74
Location	A-75
Dimensions	A-75
Supplementary Prompts	A-75
Reports Referenced	A-75
Reports Referencing This Report.....	A-75
Column Descriptions.....	A-75
Failed/Pending ACK Expedited Reports – Volume Trend	A-75
Audience	A-75
Report Type	A-75
Location	A-76
Dimensions	A-76
Supplementary Prompts	A-76
Reports Referenced	A-76
Reports Referencing This Report.....	A-76
Column Descriptions.....	A-76
Duration Case Modified Per Version and Case – Statistical Overview	A-76
Audience	A-76
Report Type	A-76
Location	A-77
Dimensions	A-77
Supplementary Prompts	A-77
Reports Referenced	A-77
Reports Referencing This Report.....	A-77
Column Descriptions.....	A-77
Duration Case Modified Per State – Statistical Overview	A-77
Audience	A-77

Report Type	A-78
Location	A-78
Dimensions	A-78
Supplementary Prompts	A-78
Reports Referenced	A-78
Reports Referencing This Report.....	A-78
Column Descriptions.....	A-78
Duration Case Modified Per User/State – Statistical Overview	A-78
Audience	A-78
Report Type	A-79
Location	A-79
Dimensions	A-79
Supplementary Prompts	A-79
Reports Referenced	A-79
Reports Referencing This Report.....	A-79
Column Descriptions.....	A-79
Completed Case Version Routing – Line Listing	A-79
Audience	A-79
Report Type	A-80
Location	A-80
Dimensions	A-80
Supplementary Prompts	A-80
Reports Referenced	A-80
Reports Referencing This Report.....	A-80
Column Descriptions.....	A-80
Duration Case Unmodified Per Version and Case – Statistical Overview	A-81
Audience	A-81
Report Type	A-81
Location	A-81
Dimensions	A-81
Supplementary Prompts	A-81
Reports Referenced	A-82
Reports Referencing This Report.....	A-82
Column Descriptions.....	A-82
Duration Case Unmodified Per State – Statistical Overview	A-82
Audience	A-82
Report Type	A-82
Location	A-82
Dimensions	A-83
Supplementary Prompts	A-83
Reports Referenced	A-83
Reports Referencing This Report.....	A-83
Column Descriptions.....	A-83
Duration Case Unmodified Per User/State – Statistical Overview	A-83
Audience	A-83
Report Type	A-83
Location	A-84

Dimensions	A-84
Supplementary Prompts	A-84
Reports Referenced	A-84
Reports Referencing This Report	A-84
Column Descriptions.....	A-84
Duration Case Read Per Version and Case – Statistical Overview	A-84
Audience	A-84
Report Type	A-84
Location	A-85
Dimensions	A-85
Supplementary Prompts	A-85
Reports Referenced	A-85
Reports Referencing This Report	A-85
Column Descriptions.....	A-85
Duration Case Read Per State – Statistical Overview	A-85
Audience	A-85
Report Type	A-86
Location	A-86
Dimensions	A-86
Supplementary Prompts	A-86
Reports Referenced	A-86
Reports Referencing This Report	A-86
Column Descriptions.....	A-86
Duration Case Read Per User/State – Statistical Overview	A-86
Audience	A-86
Report Type	A-87
Location	A-87
Dimensions	A-87
Supplementary Prompts	A-87
Reports Referenced	A-87
Reports Referencing This Report	A-87
Column Descriptions.....	A-87
Duration Case Idle – Statistical Overview	A-87
Audience	A-88
Report Type	A-88
Location	A-88
Dimensions	A-88
Supplementary Prompts	A-88
Reports Referenced	A-88
Reports Referencing This Report	A-88
Column Descriptions.....	A-88
Duration Case Idle Per State – Statistical Overview	A-88
Audience	A-89
Report Type	A-89
Location	A-89
Dimensions	A-89
Supplementary Prompts	A-89

Reports Referenced	A-89
Reports Referencing This Report.....	A-89
Column Descriptions.....	A-89

B Oracle Argus Analytics Presentation Catalog

Dimensions in Oracle Argus Analytics Presentation Catalog.....	B-1
Facts and Sources in Oracle Argus Analytics Presentation Catalog.....	B-2

C Troubleshooting

Verify whether the DAC client is able to use Informatica commands	C-1
Unable to run Informatica Workflow from DAC.....	C-1
Aborting a Workflow	C-2
Unable to Sign In to Oracle Argus Analytics.....	C-2

Index

Preface

This guide provides information about how to use and administer Oracle Argus Analytics. Oracle Argus Analytics was previously named Oracle Health Sciences Pharmacovigilance Operational Analytics (OPVA).

This preface contains the following topics:

- [Audience](#)
- [The Oracle Health Sciences Safety Suite](#)
- [Documentation Accessibility](#)
- [Finding Information and Patches on My Oracle Support](#)
- [Finding Documentation on Oracle Technology Network](#)
- [Related Documents](#)
- [Conventions](#)

Audience

The first and second chapters of this guide are intended for the following job classifications:

- Drug Safety Administrator
- Drug Safety Manager
- Drug Safety Team Leader
- Drug Safety and Surveillance Specialist
- Drug Safety Quality Reviewer
- Drug Safety Data Entry Personnel
- Pharmacovigilance Executive Management
- Drug Safety Medical Assessment Physician

This guide assumes that you have the following general skills:

- Knowledge of Oracle Business Intelligence Enterprise Edition
- Knowledge of Oracle Business Intelligence Data Mart Administration Console
- Knowledge of Informatica PowerCenter or Oracle Data Integrator
- Familiarity with Oracle Argus Safety

The Oracle Health Sciences Safety Suite

This product is part of the Oracle Health Sciences Safety Suite, an integrated solution for end-to-end vigilance from adverse event management to signal management, through the entire lifecycle of a medicinal product from clinical trials to post-marketing surveillance.

Oracle Health Sciences Safety Suite

Integrated Solution for End-to-End Vigilance Through the Entire Product Lifecycle

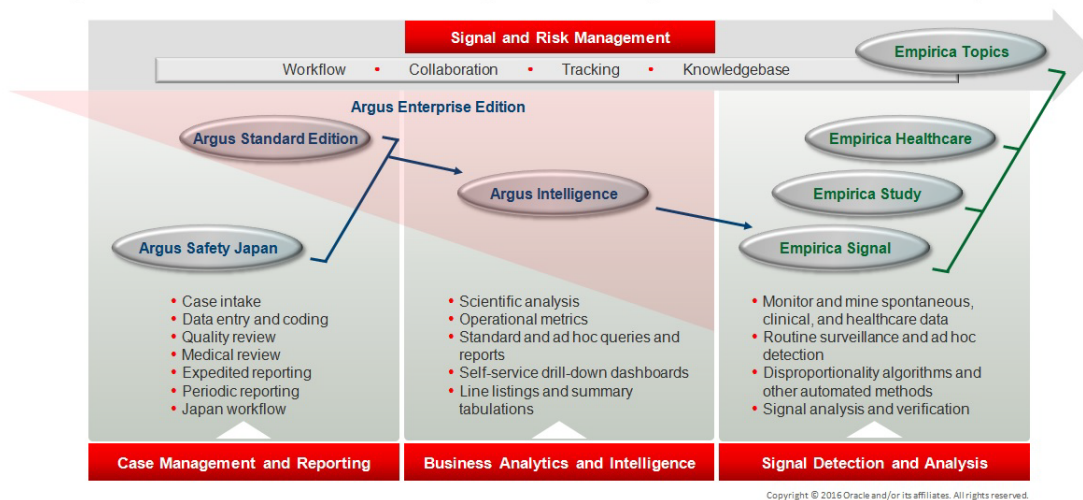

The Oracle Health Sciences Safety Suite consists of the following components:

- Oracle Argus Standard Edition: Manage and report adverse events through a workflow including case intake, data entry, coding, quality review, medical review, expedited reporting, and periodic reporting. Modules include Oracle Argus Safety, Oracle Argus Interchange, Oracle Argus Affiliate, Oracle Argus Dossier, Oracle Argus Unblinding, and the Oracle Health Sciences Adverse Event Integration Pack for Oracle Health Sciences InForm and Oracle Argus.
- Oracle Argus Enterprise Edition: In addition to managing the adverse event workflow and reporting, employ a powerful and flexible business analytics and intelligence platform for both scientific analysis and operational metrics. Modules include Oracle Argus Analytics, Oracle Argus Insight, Oracle Argus Mart, Oracle Argus Safety, Oracle Argus Interchange, Oracle Argus Affiliate, Oracle Argus Dossier, Oracle Argus Unblinding, and the Oracle Health Sciences Adverse Event Integration Pack for Oracle Health Sciences InForm and Oracle Argus.
- Oracle Argus Safety Japan: Manage and report adverse events in Japan, and connect the global and local workflows using a single database.
- Oracle Health Sciences Empirica Topics: Manage and document safety signals through a workflow including validation, prioritization, assessment, confirmation/refutation, and resulting actions.
- Oracle Health Sciences Empirica Study: Detect and analyze safety signals in clinical trial data including adverse events, clinically significant labs, electrocardiograms, vital signs, and shifts from baseline.
- Oracle Health Sciences Empirica Signal: Detect and analyze safety signals in post-marketing spontaneous adverse reaction data including public health authority databases and/or private inhouse databases such as Oracle Argus.

- Oracle Health Sciences Empirica Healthcare Analysis: Evaluate safety signals in healthcare data including electronic medical records and administrative claims, and support pharmacoepidemiology, comparative effectiveness analysis, and health economics and outcomes research.

For more information on Argus Analytics, visit the Oracle Health Sciences Safety suite page at:

<http://www.oracle.com/goto/pharmacovigilance.html>

Documentation Accessibility

For information about Oracle's commitment to accessibility, visit the Oracle Accessibility Program website at

<http://www.oracle.com/pls/topic/lookup?ctx=acc&id=docacc>.

Access to Oracle Support

Oracle customers have access to electronic support through My Oracle Support. For information, visit

<http://www.oracle.com/pls/topic/lookup?ctx=acc&id=info> or visit

<http://www.oracle.com/pls/topic/lookup?ctx=acc&id=trs> if you are hearing impaired.

Finding Information and Patches on My Oracle Support

Your source for the latest information about Oracle Argus Analytics is Oracle Support's self-service Web site, My Oracle Support (formerly MetaLink).

Before you install and use an Oracle software release, always visit the My Oracle Support Web site for the latest information, including alerts, release notes, documentation, and patches.

Creating a My Oracle Support Account

You must register at My Oracle Support to obtain a user name and password account before you can enter the Web site.

To register for My Oracle Support:

1. Open a Web browser to <http://support.oracle.com>.
2. Click the **Register here** link to create a My Oracle Support account. The registration page opens.
3. Follow the instructions on the registration page.

Signing In to My Oracle Support

To sign in to My Oracle Support:

1. Open a Web browser to <http://support.oracle.com>.
2. Click **Sign In**.
3. Enter your user name and password.
4. Click **Go** to open the My Oracle Support home page.

Searching for Knowledge Articles by ID Number or Text String

The fastest way to search for product documentation, release notes, and white papers is by the article ID number.

To search by the article ID number:

1. Sign in to My Oracle Support at <http://support.oracle.com>.
2. Locate the Search box in the upper right corner of the My Oracle Support page.
3. Click the sources icon to the left of the search box, and then select Article ID from the list.
4. Enter the article ID number in the text box.
5. Click the magnifying glass icon to the right of the search box (or press the Enter key) to execute your search.

The Knowledge page displays the results of your search. If the article is found, click the link to view the abstract, text, attachments, and related products.

In addition to searching by article ID, you can use the following My Oracle Support tools to browse and search the knowledge base:

- **Product Focus** — On the Knowledge page, you can drill into a product area through the Browse Knowledge menu on the left side of the page. In the Browse any Product, By Name field, type in part of the product name, and then select the product from the list. Alternatively, you can click the arrow icon to view the complete list of Oracle products and then select your product. This option lets you focus your browsing and searching on a specific product or set of products.
- **Refine Search** — Once you have results from a search, use the Refine Search options on the right side of the Knowledge page to narrow your search and make the results more relevant.
- **Advanced Search** — You can specify one or more search criteria, such as source, exact phrase, and related product, to find knowledge articles and documentation.

Finding Patches on My Oracle Support

Be sure to check My Oracle Support for the latest patches, if any, for your product. You can search for patches by patch ID or number, or by product or family.

To locate and download a patch:

1. Sign in to My Oracle Support at <http://support.oracle.com>.
2. Click the **Patches & Updates** tab.

The Patches & Updates page opens and displays the Patch Search region. You have the following options:

- In the Patch ID or Number is field, enter the primary bug number of the patch you want. This option is useful if you already know the patch number.
 - To find a patch by product name, release, and platform, click the Product or Family link to enter one or more search criteria.
3. Click **Search** to execute your query. The Patch Search Results page opens.
 4. Click the patch ID number. The system displays details about the patch. In addition, you can view the Read Me file before downloading the patch.
 5. Click **Download**. Follow the instructions on the screen to download, save, and install the patch files.

Finding Documentation on Oracle Technology Network

The Oracle Technology Network Web site contains links to all Oracle user and reference documentation. To find user documentation for Oracle products:

1. Go to the Oracle Technology Network at <http://www.oracle.com/technetwork/index.html> and log in.
2. Mouse over the Support tab, then click the **Documentation** hyperlink.
Alternatively, go to Oracle Documentation page at <http://www.oracle.com/technology/documentation/index.html>
3. Navigate to the product you need and click the link.
For example, scroll down to the Applications section and click Oracle Health Sciences Applications.
4. Click the link for the documentation you need.

Related Documents

For more information, see the following documents:

- *Oracle Argus Safety Release 8.1 documentation set*
- *Oracle Business Intelligence Enterprise Edition Release 12.2.1 documentation set*
- *Oracle Business Intelligence Data Warehouse Administration Console 11.1.1.6.4 documentation set*

Oracle Argus Safety Documentation

The *Oracle Argus Safety* documentation set includes:

- *Oracle Argus Safety 8.1 Administrator's Guide*
- *Oracle Argus Safety 8.1 User's Guide*
- *Oracle Argus Safety 8.1 Installation Guide*

Oracle Fusion Middleware Documentation

Refer to <http://docs.oracle.com/middleware/1221/bie/docs.htm>

Oracle Business Intelligence Data Warehouse Administration Console (DAC) Documentation

The Oracle Business Intelligence Data Warehouse Administration Console (DAC) documentation set includes:

- *Oracle Fusion Middleware User's Guide for Oracle Business Intelligence Data Warehouse Administration Console 11g Release 1 (11.1.1)*

Conventions

The following text conventions are used in this document:

Convention	Meaning
boldface	Boldface type indicates graphical user interface elements associated with an action, or terms defined in the text.

Convention	Meaning
<i>italic</i>	Italic type indicates book titles, emphasis, or placeholder variables for which you supply particular values.
monospace	Monospace type indicates commands within a paragraph, URLs, code in examples, text that appears on the screen, or text that you enter.

Part I

Using Oracle Argus Analytics

This part of the Oracle Argus Analytics User's Guide describes how to use this product.

Part I contains the following chapters:

- [Chapter 1, Getting Started with Oracle Argus Analytics](#)
- [Chapter 2, Using Oracle Argus Analytics](#)
- [Chapter 3, Working with Reports](#)

Getting Started with Oracle Argus Analytics

This chapter contains the following topics:

- [Overview](#)
- [Architecture](#)
- [Reporting](#)
- [Regulatory Compliance](#)

Overview

Business Intelligence has become a very important analytical tool for the pharmaceutical and related industries as more business operations are run globally in today's electronically wired world. By using the Oracle Argus Analytics software tool, pharmaceutical companies and contract research organizations (CRO) can keep tab on how efficiently case processing is performed, their overall safety compliance with regulatory authorities, and a day to day assessment of drug safety personnel required to maintain a smooth operation of the drug safety department.

Oracle Argus Analytics is an analytical and transactional reporting application based on a predefined set of key performance indicators (KPIs), facts, and dimensions with support for predefined and custom reporting. Oracle Argus Analytics also functions as a decision support system to monitor process bottlenecks and compliance deviations. With the use of this analytical tool, it will be possible for the drug safety management to generate out-of-the-box set of compliance metrics reports via Oracle Business Intelligence Enterprise Edition (OBIEE) that can be integrated with existing Argus Safety application. The interactive OBIEE dashboard will provide solutions to business questions and present data in charts, pivot tables, and reports. The results could be further enhanced through charting, result layout and drill-down features.

Pharmacovigilance Organizations require insights into the following key drug safety business process areas that impact the performance of drug safety operation within a case processing site/multiple case processing sites:

- **Case Receipt Compliance:** Adverse event reports must be received by the drug safety department within the time frame as defined by the business in its Standard Operating Procedure (SOP) from internal as well as external sources.
- **Case Volume:** In order to assess the balance of required drug safety personnel versus the number of cases received on a daily basis, the drug Safety management needs to view the overall volume of cases including but not limited to subsets of serious vs. non-serious, case type, product type, pregnancy and lactation exposure cases (with/without adverse events) etc.

- **Case Processing Time:** Drug Safety management continually needs to determine if the cases are processed in an efficient and timely manner and ideally without needing re-work, in order to meet the regulatory submission deadlines.
- **Cases Processed by a User/User Group:** Drug Safety management requires the ability to determine if the workload is balanced. The number of cases processed by each user enables management to review how the work is being accomplished and understand how many cases a person can handle.
- **Workload Allocation for Open/Current Cases:** Drug safety management needs the ability to view real-time open work, the associated status, its due date, and the amount of time it has been in a given status so workload can be proactively managed and continue to be balanced and re-balanced in the cases of personnel absence, vacations or over allocation.
- **Compliance Maintenance:** Drug safety departments need to process their expedited cases in a time-critical manner since the expedited reporting due date begins incrementing after the first employee or an agent of the company first learns about the adverse event associated with a company product.
- **Pregnancy Case Tracking:** Pregnancy case tracking includes counting pregnancy cases with and without adverse events. This information is typically needed for PSUR pregnancy section preparation and/or maintaining pregnancy registries.
- **Root Cause Analysis:** Regulatory submissions are late for a reason and a case may have a global and/or a local root cause for being late. The reason each submission is late needs to be determined and tracked since the ability to categorize the root cause enables the company to take the necessary corrective and preventive measures.

What Can I Do Using Oracle Argus Analytics?

Oracle Argus Analytics integrates data from Oracle Argus Safety and additional sources, where appropriate, into a predefined data mart schema and generates both predefined and custom reports of key metrics across the pharmacovigilance spectrum. Oracle Argus Analytics allows you to perform the following functions:

- Extract all necessary drug safety data from Oracle Argus Safety into a predefined data mart, for viewing through the rich dashboard and report interface of Oracle Business Intelligence Enterprise Edition Plus (OBIEE).
- Extract such data from other database sources as well, subject to the development of separate Extract Transform Load (ETL) programs for each database source.
- View predefined analytical reports delivered with the application.
- Rapidly create new reports using the extensive predefined cycle time, quality and volume based metrics across data management and drug safety operations processes.

Architecture

Figure 1–1 The Oracle Argus Analytics Architecture

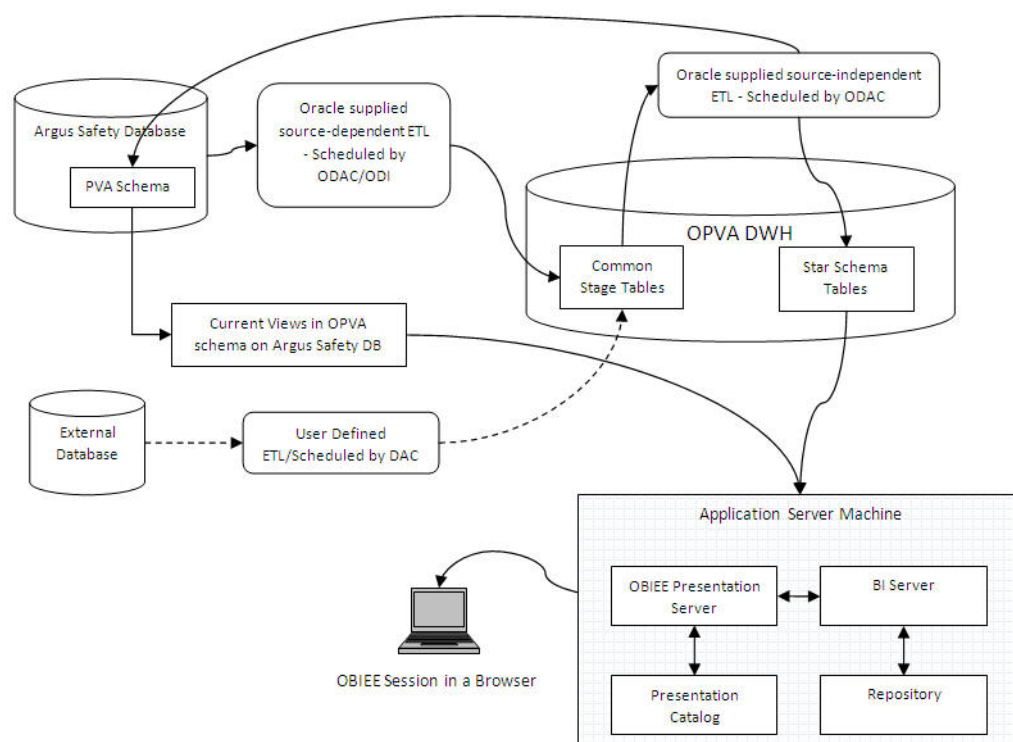

The Oracle Argus Analytics architecture includes the following principal components:

- A predefined Intelligence application, based on Oracle Business Intelligence Enterprise Edition Plus (OBIEE), including Oracle BI Presentation Services, and a predefined set of Oracle BI reports, accessible through prebuilt interactive dashboards.

Reporting

Oracle Argus Analytics provides reports for the two key drug safety functional areas - Retrospective Workflow Metrics and Current Metrics.

Retrospective Workflow Metrics Reports further include the following types of reports:

- **Case Version Metrics Report** answers questions related to the volume of cases, and the time taken to complete a case, at case version level.
- **Case Routing History Report** answers questions about how long it took to complete a workflow state (step) before transitioning to the next workflow state in a case. It will represent a log of all the workflow states an individual case safety report (ICSR) went through (routed to) in its workflow lifecycle.
- **Case Workflow State History Report** answers questions about all the workflow states that a case has been through and the number of times each workflow state was repeated in that case.
- **Case Work History Report** answers questions related to the details of the workflow states a case version went through in its workflow lifecycle. It can be

used to derive the actual work time spent in each workflow state per user or the version or at the case level.

- **User Case Work History Report** answers questions related to the total time a user spends in working on a case version, total actual work time spent in each workflow state, average time spent in working on one case version by one user in one workflow state.
- **Expedited Report History Report** answers questions related to the timeliness and volume of single case report submissions, which includes expedited reports and reports sent to a business partner for submission, in relation to the regulatory due date.
- **Report Routing History Report** answers questions related to the details of the workflow states an expedited report went through (routed to) in its workflow lifecycle.

Current Metrics Reports include the following types of reports:

- **Pending Cases Report** answers questions related to pending on-time, due soon and overdue cases.
- **Pending Report** answers questions related to pending, due soon, and overdue single case report submissions, which includes expedited reports and reports sent to a business partner for submission, in relation to the regulatory due date.

See Also:

- [Chapter 2, Using Oracle Argus Analytics](#)
- [Chapter 3, Working with Reports](#)
- [Appendix A, Dashboards and Reports](#)

Regulatory Compliance

Oracle Argus Analytics is designed as a single data-warehousing platform that facilitates integration of both non-regulated and regulated data. This single platform provides secure access to authorized users. It provides reduced total cost of ownership through reduced data integration costs and infrastructure maintenance costs, compared with multiple warehousing solutions.

The primary regulatory requirements include: (i) data tracking and (ii) Extract Transform Load (ETL) Version Management.

Tracking Data

The origin of any data displayed in a report must be traceable to its source, and all transformations applied to the data must be accessible. Data sourced from Oracle Argus Safety is traced by the following criteria and rules:

- **Load:** When the data was loaded from the source database into the staging tables.
- **Staging Mapping:** The version of ETL mapping used to transform the data from source to staging table, and when it was executed.
- **Target Mapping:** The version of ETL mapping used to transform the data from the staging table to target tables, and when it was executed.
- **Transformations and calculations** performed on the data within the OBIEE Repository can be versioned and saved permanently in a third-party versioning tool.

- Calculations can also be performed in reports managed through OBIEE Analytics. The OBIEE Analytics Administrator is responsible for controlling what calculations are performed, and who can perform them.

Managing ETL Versions

You can use a third-party versioning tool or in-built functionality of Informatica/ODI to manage ETL versions.

Executing the ETLs

In case of Informatica, the execution of the ETLs is controlled by Oracle Data Warehouse Administration Console (DAC). You can create users and set the roles for various types of accessibility in DAC. Please refer to the DAC Administration and User Guides for more information.

In case of ODI, the execution of the ETLs is controlled by ODI Studio. You can create users and set the for various types of accessibility in ODI Studio. Please refer to the ODI documentation for more information.

Security

Data within the data mart is secure from updates by unauthorized personnel, and can only be updated through controlled execution of ETL mappings.

The ability to modify ETL routines is restricted to a user group or role of ETL developers. Access to execute ETL routines is restricted to a specific privilege, which can be granted to a user group or role.

In addition, access to data is available for authorized personnel only constrained through user groups or roles.

See Also:

[Chapter 7, Implementing Security](#)

Using Oracle Argus Analytics

This chapter contains the following topics:

- [Overview](#)
- [Accessing Oracle Argus Analytics](#)
- [Using Oracle Business Intelligence](#)
- [Performing Common Tasks in Oracle Business Intelligence](#)
- [Navigating in Oracle Business Intelligence](#)

Note: The appearance of the user interface that you see in the application may vary from the figures displayed in the subsequent sections.

See Also:

Oracle Business Intelligence Administrator Guide and User Guide

Overview

Oracle Argus Analytics includes dashboards, reports, and metrics that let you view relevant, interactive information—current as at the last date the data mart was refreshed. It also includes dashboards and reports to access the run-time data.

Dashboards are access points for information. Each dashboard is designed for a specific job responsibility.

When you access a dashboard, the information displayed changes based on your security privileges. For example, a user with BICustomer application role may not be able to see the same data as the user with BIAuthor role.

A dashboard contains one or more related dashboard *pages*. A dashboard page contains a series of related *reports* (also called *requests*). A report can contain a tabular report, pivot table, or graph. You can drill down to detailed report by clicking the linked data. You can also filter the data that you see in reports using a set of *parameters* (called *filters*). Figure 2-1 displays the report hierarchy.

Figure 2-1 The Report Hierarchy

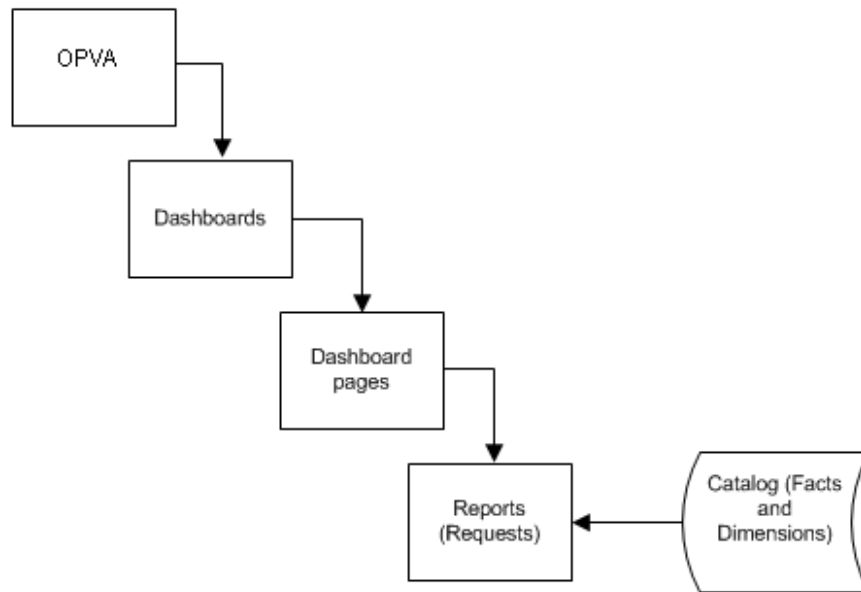

Figure 2-1 displays the report hierarchy.

In addition to the dashboards and reports that are packaged with Oracle Argus Analytics, you can also create and manage reports or dashboards if you have appropriate permissions. Use Oracle BI Analysis to manage reports.

OBIEE includes additional applications that are not directly used by Oracle Argus Analytics. These include Oracle BI Agents and Oracle BI Publisher. These applications extend the usefulness of the information provided by Oracle Argus Analytics.

Use Oracle BI Agents to detect specific analytic results and notify appropriate user or group about the result. Use Oracle BI Publisher to create formatted and printable reports.

See Also:

- [Chapter 3, Working with Reports](#) for more information about creating and managing reports.
- [Appendix B, Oracle Argus Analytics Presentation Catalog](#) for more information about the columns in Oracle Argus Analytics that you can use to create and modify reports.
- *Oracle Business Intelligence Administrator Guide and User Guide.*

Accessing Oracle Argus Analytics

Your security privileges determine what reports you can see and what you can do in Oracle Argus Analytics.

Viewing a Dashboard

Perform the following steps to view a dashboard:

1. Log in to Oracle Argus Analytics.
2. Click the Dashboard drop-down menu and select the relevant dashboard.

Note: You might get the following errors while accessing reports if there is no data in Argus Safety:

Error Codes: OPR4ONWY:U9IM8TAC:OI2DL65P

State: HY000. Code: 10058. [NQODBC] [SQL_STATE: HY000] [nQSError: 10058] A general error has occurred. [nQSError: 43113] Message returned from OBIS.

[nQSError: 23006] The session variable, NQ_SESSION.USER_LN, has no value definition. (HY000)

Conditions that will produce this error:

1. The connection pool in the RPD is not set to the correct credentials to point to the RPD schema that was created during the install. a. To verify this we can open the RPD in online mode via the BI Administration Tool and check the DB connection details in the RPD, Physical Layer -> OPVA_DWH -> OPVA_CP and OPVA_CP_Initblocks connection pools.
 2. The PVA row level security is inherited from the Argus Safety Instance that it is linked to. The user names that one creates in OBIEE (if using the built-in LDAP of WLS or external LDAP) should be the same as that in the Argus Safety system. For example, if 'admin' is the login for the OBIEE user that has been created, then the same login should have been present in the Argus Safety Instance as well. The OPVA ETLs when run would have already picked up the relevant Enterprise, Case Processing Site, Study, and Product accesses that the user 'admin' has in the Argus Safety Instance and the OPVA RPD applies the same in the PVA requests created via Answers or in the Dashboards.
 3. There is no data in Argus Safety at the time you are trying to access these reports.
-

Using Oracle Business Intelligence

Oracle BI helps end-users obtain, view, and analyze the data. After the data has been organized and analyzed, it can provide an organization with the metrics to measure the state of Safety data. These capabilities enable the pharmaceutical organization to make better decisions, take informed action, and implement more efficient business processes.

Logging In

To log in to Oracle Argus Analytics, you must have a browser on your computer and a URL, username, and password provided by your company. For the list of supported browsers, versions, and platforms, refer to the Oracle Argus Analytics Installation Guide.

1. Open your browser and enter the URL provided by your company.

Typically, the URL to access the dashboards will be

`http://<system_name_or_ip_address>:<port_number>/analytics/saw.dll?Dashboard`

Figure 2-2 displays the Oracle Argus Analytics login page.

Figure 2–2 Oracle Argus Analytics Login Page



2. Enter your user ID and password.
3. Click **Login**.

After your login credentials are authenticated, your default dashboard page is displayed.

Working with Oracle Business Intelligence

In the Oracle BI Enterprise Edition (BI EE), you can work with:

Analysis

This area of OBIEE is also known as Answers. Analysis are queries against an organization's data that provide answers to business questions. Analysis allows you to explore and interact with information by visually presenting data in easy-to-understand formats (such as tables and graphs). You can save, organize, and share the results of analysis. Your organization might also have purchased prebuilt analysis specific to your industry. Pre-built analysis can be used as purchased or modified to suit the information needs of your business.

Dashboards

This area of OBIEE is also known as Interactive Dashboards. Dashboards provide personalized views of corporate and external information. A dashboard consists of one or more pages that contain content, such as analyses, links to Web sites, Oracle BI Publisher reports, and so on. Dashboards allow you to provide end users with access to analytics information. Your organization might also have purchased preconfigured dashboards that contain prebuilt analyses specific to your industry.

Filters, Selection Steps, and Prompts

Filters, selection steps, and prompts allow you to limit or specify the data that is displayed in dashboards and analyses.

Agents

This area of OBIEE is also known as Delivers. Agents enable you to automate your business processes. You can use agents to provide event-driven alerting, scheduled content publishing, and conditional event-driven action execution. Agents can be scheduled or can be triggered by a specific condition, which enables you to deliver timely information to users.

Conditions

Conditions are objects that return a single Boolean value that is based on the evaluation of an analysis or of a Key Performance Indicator (KPI). You use conditions to determine whether something is to be done, for example whether an agent is to deliver its content.

Actions

Actions provide functionality to navigate to related content or to invoke operations, functions, or processes in external systems. You can include actions in various objects, such as analyses and dashboard pages. Actions allow users to take the proper action based on the business insight that they gained from the data that they received.

Scorecards

This area of OBIEE is known as Oracle Scorecard and Strategy Management. Scorecards allow you to model the objectives and initiatives that comprise your corporate strategy, evaluate their performance by assigning KPIs, and determine and display overall performance.

Other Products

OBIEE interacts in various ways with other products. For example, with the Oracle Business Intelligence Add-in for Microsoft Office, you can access and run analyses from OBIEE directly within your Microsoft Office workspace.

Oracle Business Intelligence Interactive Dashboards

Dashboards provide personalized views of corporate and external information. A dashboard consists of one or more pages. Pages can display anything that you can access or open with a Web browser, including the following:

The results of analysis - The result of an analysis is the output returned from the Oracle BI Server that matches the analysis criteria. It can be shown in various views, such as a table, graph, and gauge. Users can examine and analyze results, print as PDF or HTML, save as PDF, or export them to a spreadsheet.

Alerts from agents

Action links and action link menus

Images

Text

Views of folders in the Oracle BI Presentation Catalog

Links to websites

Links to documents

Embedded content (such as Web pages or documents)

Oracle BI Publisher Reports

When you open a dashboard, the content of the dashboard is displayed in one or more dashboard pages. Dashboard pages are identified by tabs across the top of the dashboard. A toolbar at the top right contains buttons that let you:

- Edit the dashboard, if you have the appropriate permissions and privileges
- Display various options for working with a Dashboard Page, such as printing the current page

Oracle Business Intelligence Analysis

An analysis is a query against an organization's data that provides answers to business questions. A query contains the underlying SQL statements that are issued to the Oracle BI Server.

Analysis let you explore and interact with information by visually presenting data in tables, graphs, pivot tables, and so on. You can save, organize, and share the results of analyses.

Analysis that you create can be saved in the Oracle BI Presentation Catalog and integrated into any OBIEE dashboard. Analyses can be enhanced through features such as graphs, result layout, calculated items, and drilling.

Oracle Business Intelligence Agents

Agents enable you to automate your business processes. You can use them to provide event-driven alerting, scheduled content publishing, and conditional event-driven action execution.

You can choose:

- A schedule that the Agent runs on
- A data condition that determines what the Agent does
- An analysis that can be distributed
- Actions that can be automatically executed depending on whether the data condition is met
- Agents can dynamically detect information-based problems and opportunities, determine the appropriate individuals to notify, and deliver information to them through a wide range of devices such as e-mail, phones, etc.

Performing Common Tasks in Oracle Business Intelligence

This section explains how to perform the following common tasks in Oracle BI:

- [Signing Out of Oracle Business Intelligence Enterprise Edition](#)
- [Using Online Help](#)
- [Exporting the Oracle BI Results](#)

Signing Out of Oracle Business Intelligence Enterprise Edition

Note: Do not close the browser window to sign out of OBIEE.

To sign out of OBIEE:

1. In the global header, click **Sign Out**.

Using Online Help

Oracle Business Intelligence includes Oracle Argus Analytics-specific online help for both dashboards and reports.

The following image provides a sample view of the Help links (highlighted in yellow) that exist on each page.

Figure 2–3 Using The Help Links

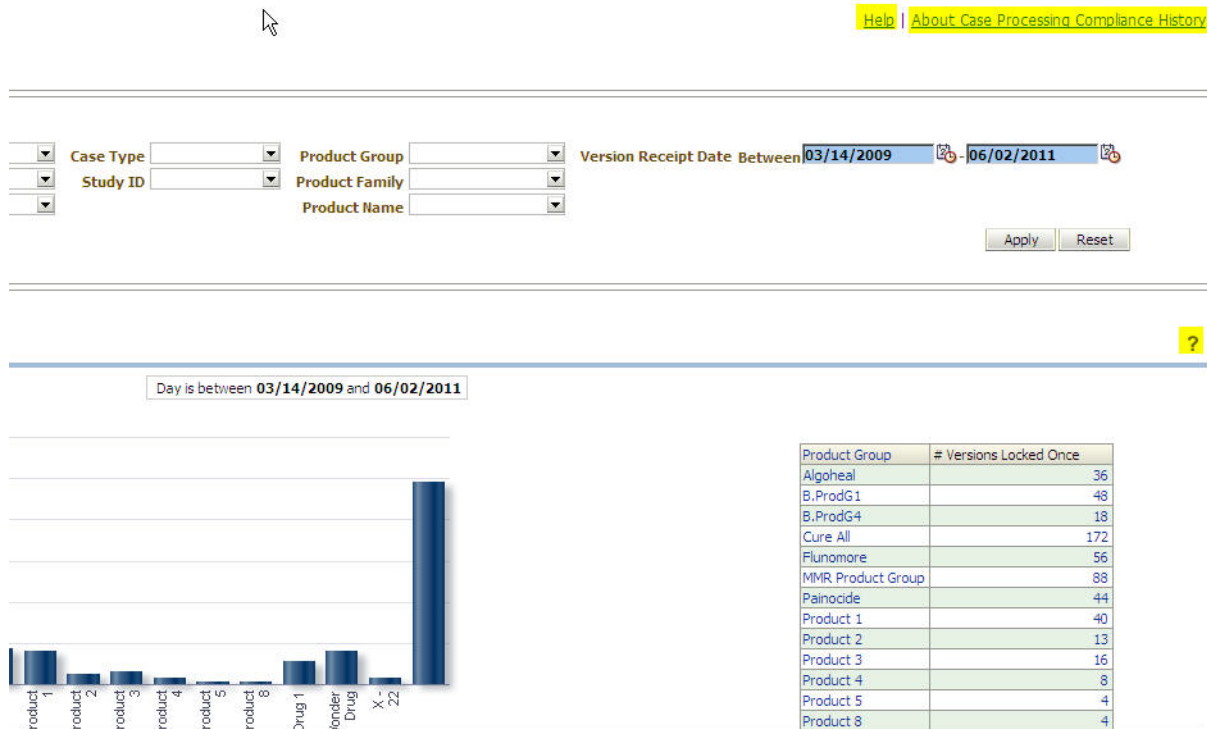

Table 2–1 Accessing Online Help

Name of Help Link	Clicking on this link...
Help	Opens the entire Help system, in an online book format.
<Name of Dashboard/Page-specific Help>	Re-directs to the description about the specific <Dashboard/Page>.
?	Pops up the description about the specific report.

Online help opens in a new browser window. You can scroll down the help page or use hyperlinks to navigate to other topics.

Navigating in Oracle Business Intelligence

This section explains basic navigation within Oracle BI.

What is Available to You After Accessing Oracle BI?

After signing in to OBIEE, you are presented with one of the following pages, depending on what has been configured for you:

- Your personal dashboard, named My Dashboard
- A Home page
- A dashboard that is specific to your job function

This page is your starting point for working in OBIEE. As you work, you can use the global header and the Home page as the primary ways to navigate OBIEE.

- The Global Header:

The global header is displayed at the top of the OBIEE interface and is always available as you work. It enables you to easily access the functionality that OBIEE provides. For example, you can access the Home page, access dashboards, open objects (such as analyses and dashboard prompts), Create new objects, and so on.

- The Home Page

From the Home page, you can learn how to get started with OBIEE, create and modify objects, and browse and manage objects in the catalog. After you have accessed the starting point of a task, the interface then presents you with the page, dialog, or editor that you use to perform the task.

What is the OBIEE Home Page?

The Home page provides a starting point for performing tasks in OBIEE. The Home page is divided into sections that allow you to quickly begin a specific task, locate an object, or access technical documentation. It also includes sections that allow you to quickly access objects that you have recently viewed, created, or updated, and objects that are accessed the most often by the users assigned to the groups to which you belong.

Depending on what has been configured as your starting page, you might be presented with the Home page when you sign in to OBIEE.

Alternatively, you can always navigate to the Home page by clicking the Home page link in the global header.

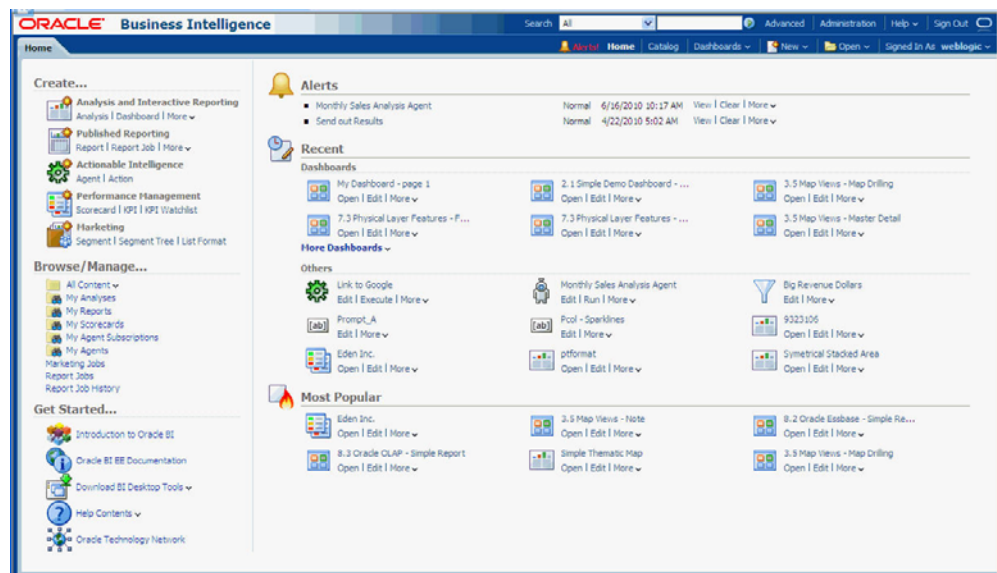

What is the OBIEE Global Header?

The global header provides quick access to commonly used functions and is always available from the user interface.

For example, you can use the global header to begin a new task, search the Oracle BI Presentation Catalog, access the product documentation, or view a different object, without having to return to the Home page. The global header also includes the Home page link so that you can quickly access the Home page from other pages.

Figure 2–4 The Global Header



The Global Header includes the following components:

- **Search** - Enables you to search the catalog.
- **Advanced** - Displays the "Catalog page" in search mode, where you can search for objects in the catalog. In search mode, the "Search pane" is displayed rather than the "Folders pane" within the page.
- **Administration** - Available only if you are logged in as an administrator. Displays the Administration page, where you can perform administration tasks such as managing privileges and metadata for maps.
- **Help** - Displays the following options:
 - xxx Help** - (where xxx is the name of the page, editor, or tab) - Dynamically changes to display the Help topic for the current page, editor, or tab.
 - Help Contents** - Displays a cascading menu that provides options that link to the tables of contents for OBIEE, BI Publisher, and Marketing.
 - Documentation** - Displays the documentation library for OBIEE.
 - OTN** - Displays the Business Intelligence and Data Warehousing Technology Center page on the Oracle Technology Network (OTN).
 - About OBIEE** - Displays a dialog identifying the OBIEE version and copyright information.
- **Sign Out** - Signs you out of OBIEE.
- **Alerts** - Available only if one or more alerts have been generated for you. Displays the Alerts dialog, where you can manage your alerts. An alert is a notification that is generated by an agent that delivers personalized and actionable content to specified recipients and to subscribers to the agent.
- **Home** - Displays the Home page.
- **Catalog** - Displays the Catalog page, where you can locate objects in the catalog and perform tasks specific to those objects.
- **Dashboards** - Contains links to all dashboards that are stored within the Dashboards sub-folder of the user's folder or any shared folder (note that dashboards not saved to the Dashboards sub-folders are not displayed from the global header's Dashboard list).

- **New** - Displays a list of the objects that you can create. To create an object, select it from the list. The appropriate dialog or editor is displayed for you to create the object.
- **Open** - Displays the following options:
 - Open** - Displays the Open dialog, where you can select the object with which you want to work.
 - Recent Objects** - Displays a list of the objects that you have recently viewed, created, or updated. You can use this list to select an object with which you want to work.
 - Most Popular Objects** - Displays a list of the objects that are accessed the most often by the users that are assigned to the groups to which you belong. You can use this list to select an object with which you want to work.
- **Signed In As username** - (where *username* is the user name that your current session is using) Displays the following options:
 - My Account** - Displays the My Account dialog, where you can specify your preferences, such as time zone, delivery devices, and delivery profile.
 - Act As** - Available only if your organization has enabled this functionality and you have been granted the appropriate permissions. Enables you to act as another user.

Setting Preferences

You and end-users can set personal preferences for OBIEE. By using the My Account dialog (depending on your privileges), you can:

- View general account information, such as your display name and user ID
- View and modify your preferences, such as language, time zone, and currency
- View and modify your preferences for BI Publisher, such as location and time zone
- View and modify your delivery options for agents
- View the roles and groups to which you belong

Steps to Set Preferences

Execute the following steps to set preferences:

1. In the global header, click **Signed In As <username>** and select **My Account**. The My Account dialog is displayed.
2. Complete the appropriate settings.
3. Click **OK** to save your changes.

Exporting the Oracle BI Results

Oracle BI provides options for exporting results into different formats. This is done using the Export link available in each report and dashboard. The different export options are listed as follows:

- Adobe PDF
- Microsoft Excel 2003+
- Microsoft Powerpoint (Powerpoint 2003, Powerpoint 2007+)
- WebArchive (mht)

- Data (CSV Format, Tab delimited format, and XML)

The following steps assume that you are already on a result page:

- **Exporting into a PDF**

The result can be exported in PDF format with the following steps:

1. Click **Export**.
2. Select the **PDF** option.
3. The **File Download** dialog opens. Click **Open** or **Save** in the File Download dialog.
4. Based on the user action, the result would either open in PDF format (if Adobe Reader is available in the machine) or will proceed with the Save.

- **Exporting to Microsoft Excel 2003+**

The result can be stored in Excel format with the following steps:

1. Click **Export**.
2. Select the **Excel 2003+** option.
3. The **File Download** dialog opens. Click **Open** or **Save** in the File Download dialog.
4. Based on the user action, the result would either open as an Excel sheet (if Microsoft Excel is available in the machine) or will proceed with the Save.

- **Exporting to Microsoft Powerpoint**

The result can be stored in Powerpoint slides with this option. This option also has two sub-options: Powerpoint 2003 and Powerpoint 2007+.

Execute the following steps:

1. Click **Export**.
2. Select the **Powerpoint** option.
3. Select from one of the secondary options: **Powerpoint 2003** or Powerpoint 2007+.
4. The **File Download** dialog opens. Click **Open** or **Save** in the File Download dialog.
5. Based on the user action, the result would either open in Powerpoint (if Microsoft Powerpoint is available in the machine) or will proceed with the Save.

- **Exporting to Web Archive (mht)**

Execute the following steps:

1. Click **Export**.
2. Select the **WebArchive (mht)** option.
3. The **File Download** dialog opens. Click **Open** or **Save** in the File Download dialog.
4. Based on the user action, the result would either open as an MHT file or will proceed with the Save.

- **Exporting the results in Data Format**

The results can be exported in CSV format, tab delimited format, and XML format.

Execute the following steps:

1. Click **Export**.
2. Select the **Data** option.
3. Select the **CSV** sub-option.
4. The **File Download** dialog opens. Click **Open** or **Save** in the File Download dialog.
5. Based on the user action, the result would either open as a CSV formatted file with the application for which CSV format is configured or will proceed with the Save.

Add to Briefing Book This section explains about briefing books and steps to add contents to briefing books.

About Briefing Books A briefing book is a collection of static or updatable snapshots of dashboard pages, individual analyses, and BI Publisher reports. If your organization is licensed for Oracle BI Briefing Books, you can work with briefing books. A briefing book allows you to perform the following tasks:

- Add the content of dashboard pages (including pages that contain BI Publisher reports) or individual analyses to new or existing briefing books.
- Edit briefing books to reorder content, delete content, and change the content type, navigation link properties, and content description.
- Download briefing books in PDF or MHTML format for printing and viewing.
- Add a list of briefing books to a dashboard page.
- Update, schedule, and deliver briefing books using agents, if your organization is licensed to Oracle Business Intelligence Delivers.

Adding Content to Briefing Books Execute the following steps to add content to a briefing book:

1. Navigate to the page to add or to the page that contains the analysis to be added.
2. Perform one of the following actions:

To add the contents of the dashboard page to a briefing book, click the **Page Options** toolbar button on the Dashboard page and select **Add To Briefing Book**.

To add the results of an individual analysis to a briefing book, locate the analysis on the dashboard and click the **Add to Briefing Book** link.
3. The **Save Briefing Book Content** dialog is displayed.
4. Click **Browse** to display the Save As dialog.
5. In the **Save As** dialog:

To save the contents to a new briefing book, specify the location in which to save the briefing book in the **Save In** field. Enter a name for the briefing book in the **Name** field. You can also enter a description in the **Description** field (optional), and click **OK**.

To save the contents to an existing briefing book, select the briefing book and click **OK**.
6. In the **Save Briefing Book Content** dialog, complete the remaining fields as appropriate.

7. Click OK.
8. The content is now added to the briefing book.

For more information about the briefing book, please refer to the OBIEE Administration and User Guide or Help files.

Sorting Options Menu and Buttons

This section explains about sorting values in columns.

Sorting Mechanisms You can use one of the following mechanisms to sort values in columns:

- Right-click in the column header of pivot tables and tables to display the following list of options for sorting the columns. In the Selected Columns pane, click the Options button. You can also right-click to display the Right-Click Menu for Tables and Pivot Tables, where you can select options for sorting.
- **Sort Ascending** - Sorts the values in the column by ascending order, as a first-level sort. For example, string values sort alphabetically A through Z, numbers sort lowest to highest, and dates sort earliest to latest. In the Selected Columns pane, when you select this option as the first sort, a Sort button is displayed to the left of the column name in the Selected Columns pane. If you later add another sort, then the Sort button includes the number 1.
- **Sort Descending** - Sorts the values in the column by descending order, as a first-level sort. In the Selected Columns pane, when you select this option as the first sort, a Sort button is displayed to the left of the column name in the Selected Columns pane. If you later add another sort, then the Sort button includes the number 1.
- **Add Ascending Sort** - Specifies that an ascending sort for this column is added as another sort for the analysis. In the Selected Columns pane, when you select this option, a Sort button with a number such as 2 or 3 is displayed to the left of the column name in the Selected Columns pane.
- **Add Descending Sort** - Specifies that a descending sort for this column is added as another sort for the analysis. In the Selected Columns pane, when you select this option, a Sort button with a number such as 2 or 3 is displayed to the left of the column name in the Selected Columns pane.
- **Clear Sort** - Removes the sort specification for the specified column. This option works differently in the Selected Columns pane than in other places. If you make sort specifications in both the Selected Columns pane and in the view itself, then you return to the Selected Columns pane and click Clear Sort, only the sort that you specified in the Selected Columns pane is removed. A sort that you specified in the view remains.
- **Clear Sorts in All Columns or Clear All Sorts in View** - Removes all sort specifications that you have made. The Clear Sorts in All Columns option works differently in the Selected Columns pane than in other places. If you make sort specifications in both the Selected Columns pane and in the view itself, then you return to the Selected Columns pane and click Clear Sorts for All Columns, only the sorts that you specified in the Selected Columns pane are removed. Sorts that you specified in the view remain.
- Hover the mouse pointer over the area to the right of the column name in the header of a pivot table or table and click either the upward facing triangle (Sort Ascending) or the downward facing triangle (Sort Descending) for that column.

These sort specifications override those that you make with the right-click menu. Hovering is not available in the Selected Columns pane.

If you see a shaded-in sort button in the column header or the row header, then you know that the column contains a primary sort. You can add a second-level or third-level sort by hovering over another innermost column header or row header and clicking the appropriate sort button.

These options are also available in the Results tab: Data View editor, the Results tab: Table editor, and in views on dashboards. The Sort Ascending and Sort Descending triangles are not available in the Selected Columns pane or the Layout pane.

Drilling In Results

Many of the results that are displayed in views represent hierarchical data structures. The metadata specifies these hierarchies, and this enables you to access the different levels of detail within them. For example, information in a sales graph might be categorized by region. Clicking a specific region in the graph might display each country within that region, if the country is the next level within the hierarchy of the metadata. Such clicking is referred to as drilling.

If the content designer has set up views for drilling, then you can drill in them on dashboards.

What Is Drilling?

Drilling is a way to navigate through data in views quickly and easily.

- You drill down to display data in more detail, which displays more members.
 - You can drill down to an actual item in the database. For example, if you work in sales, you can drill down to the city level within a sales analysis, and observe that there is a large sale pending in Paris.
- You drill up to display data in less detail, in hierarchical columns.
 - For example, you might drill up from a month value to see a summary for the whole year. You can drill up in the current hierarchy, either for the entire column at the header level or for individual members. You can drill up from District to Region. Drilling up hides the current level (such as District) and retains the higher level (such as Region).

Where Can I Drill?

You can drill in the following types of views:

- Table and Pivot Table
- Graphs
- Maps
- Drilling in Tables and Pivot Tables

When you drill down in a table or a pivot table, the detail level data is added to the current data. For example, when you drill from a continent, the table displays data for the continent and for the countries in that continent. For an attribute column, the list of members in the header is expanded, and it includes the original member.

The way that you drill in tables and pivot tables depends on the column type, as described in the following sections:

Drilling in Attribute Columns To drill in an attribute column, click the heading or member in which you want to drill. When you hover over the value before clicking, an underline is displayed below the value to indicate that you can click to drill.

When you drill in an attribute column, you add the lower level to the view. All views are affected by drilling in an attribute column, which is equivalent to a filter drill. After you click the value, a column is added to the analysis and a filter is automatically created and listed in the Criteria tab.

You cannot drill on groups for attribute columns. To see the definition of a group for an attribute column, edit the corresponding step in the Selection Steps pane.

Drilling in Hierarchical Columns To drill in a hierarchical column, click the Expand and Collapse icons beside the members. Click to expand or collapse one level. For example, expanding from Total Products to Products inserts the Product members while retaining the value for Total Products.

When you drill in a hierarchical column, you expand and collapse the nodes of data that are in the view. Drilling in a hierarchical column affects only that particular view. No other views are affected.

Drilling in level-based hierarchies and value-based hierarchies works the same. Each time you drill in a hierarchy, you expand or collapse one level. For example, if the hierarchy has a level for continents, regions, and cities, and the view shows continent data, you can expand from Australia down one level to display regions in Australia. From there, you can expand one level from a region, to cities in that region, or you can collapse one level, back to continents.

When you drill, the drill state is preserved. If you collapse at a higher level and re-expand, then the members are re-displayed at the same drill point.

When you click the Collapse icon, you collapse back to the current level any levels in the hierarchy that are present in the analysis, regardless of whether they were added by drilling down or by adding the levels from the Subject Areas pane.

You can perform asymmetric drilling, which enables you to drill various members to different levels. For example, if you expand World, then you might see Americas, Asia, and Australia at the same second-level for continents. You can then drill Americas to expand it and see its regions, while Asia and Australia are not expanded.

You can expand and collapse the members of a group for hierarchical columns. For example, if you have a group that includes cities and the group is included in a view, then you see the cities when you click the group name.

Drilling in Graphs When you drill down in a graph, the detail level data replaces the current data. For example, when you drill down from a continent, the graph displays data for the countries in that continent, but not for the continent itself.

You can drill down in the following ways:

- You can click a label (for which drilling is available) on any axis or in the legend to drill down. A change in the mouse pointer indicates that drilling is available.
- If the graph contains only attribute columns and measure columns, then you can click a data point to drill all columns.
- If the graph contains multiple columns including at least one hierarchical column, then when you click a label or a data point, you see a menu from which you can select which columns to drill down. If there are action links available, then the menu also displays those links.

You do not drill up in a graph. Click the **Back** button on the browser to return to a previous graph.

Note: The time series line graph does not support drill down on a time column where data types other than data or date-time are used.

Printing an Oracle BI Dashboard or Saved Request

You can display printer-friendly versions of existing dashboards and requests. A printer-friendly version does not contain any extraneous links or other hypertext items.

You can print using HTML or Adobe PDF (Portable Document Format). Adobe PDF is the only print option available for Oracle BI Publisher reports. Adobe Reader 6.0 or greater is required to print using Adobe PDF.

Note: The HTML method of printing relies on the print handling capabilities of your browser. If you do not get the results you want, choose PDF to open, and then print the dashboard or request.

To print a dashboard or a request:

1. Navigate to an existing dashboard or request.
2. To print a request, click the **Print** link, and then choose **HTML** or **PDF**.

To print a dashboard page, click the following icon at the bottom of the dashboard, and choose HTML or PDF:



- For HTML, a new window shows the selected item without the extraneous links. Choose **File > Print** on the browser menu.
- For PDF, use the options available in the Adobe PDF window to save or print the file.

Emailing an Oracle BI Dashboard Page or Request

You can email a dashboard page or a request as an attachment. The format you use depends on your browser, such as Web Archive, Single File (.mht) in Internet Explorer or Mozilla Archive Format (.maf) in Mozilla and Firefox.

Note: The Mozilla Archive Format capability is available as a separately downloaded plug-in.

In any browser, you can also save a dashboard page or request as a collection of HTML files. You can then zip and email the corresponding directory of associated files.

To email a dashboard page or request:

1. Navigate to the dashboard page or request that you want to send.

2. To email a request, click the **Print** link, and then choose **HTML** or **PDF**. To email a dashboard page, locate and click the Print icon at the bottom of the dashboard, and then choose HTML or PDF.

A new browser window opens that contains the dashboard page or the request.

3. From the browser's toolbar, choose **File > Save As**.
4. Save the file to the desired location, with the appropriate file type for your browser.
5. Send the saved attachment using an email application.

Note: The saved attachments can also be used as a means to archive and restore requests as they exist at a particular point in time.

Working with Reports

Using Oracle BI Analysis, you can run or display predefined reports (delivered with Oracle Argus Analytics), and you can also create or modify custom reports.

This chapter contains the following topics:

- [Pre-defined Reports](#)
- [Custom Reports](#)
- [Viewing Reports With Your Apple iPhone](#)

Pre-defined Reports

Oracle Argus Analytics is delivered with a bunch of pre-defined reports. A subset of these reports is displayed on your dashboard pages, based on the user group you are assigned to.

A report can contain data in a tabular format, pivot table, or graph. You can filter the data visible on the report based on certain criteria such as Program, Study, Users, User Group, etc. These filters are called *prompts*. Some reports let you drill down to a more detailed report.

The following is a list of some report-related tasks that you can perform:

- Create and modify reports
- Refresh the results
- Print and Save reports
- Add reports to the briefing book
- Copy reports

See Also:

- [Chapter 2, Using Oracle Argus Analytics](#) for more information about report-related tasks.
- [Appendix A, Dashboards and Reports](#) for more information about predefined reports.
- *Oracle Argus Analytics Installation Guide* for instructions on installing Oracle Argus Analytics.

Opening and Using Dashboards

Perform the following steps to open and use dashboards:

1. In the global header, click **Catalog** to view the Catalog page.
2. Navigate to the dashboard and click the **Open** link. The dashboard is opened to the first Dashboard Page. If no content has been added, an Empty Dashboard Page notification message is displayed.
3. This is an optional step - You may choose to perform any of the following tasks:
 1. Display the dashboard in the Dashboard Builder for editing.
 2. Navigate among dashboard page by clicking the page tabs.
 3. Print a page.
 4. Refresh a page.

Perform this to ensure that the refresh operation bypasses saved information in the Oracle BI Presentation Services cache and is issued to the Oracle BI Server for processing.

When you select a specific dashboard or analysis, Presentation Services checks its cache to determine if the identical results have recently been requested. If so, Presentation Services returns the most recent results, thereby avoiding unnecessary processing by the BI Server and the back-end database. If not, the analysis is issued to the BI Server for processing. You cannot force the analysis past the BI Server's cache.

Administrators can configure cache settings that control what is cached and for how long. For information, refer to *Managing Performance Tuning and Query Caching* in the *Oracle Fusion Middleware System Administrator's Guide for Oracle Business Intelligence Enterprise Edition*.

Custom Reports

You can create a custom report if you have been assigned the required permissions and responsibilities. If you prefer, you can copy a pre-defined report and use it as a template for the new report.

Use the Oracle BI Answers user interface to create your own report. But before you proceed, consider the following points:

- Do not modify a pre-defined report. If you do, your changes will be overwritten when a new release of Oracle Argus Analytics is installed. Alternatively, you can make a copy, and modify the copy.
- Define a Catalog Folder hierarchy that gives each Answers user, a unique folder tree. Limit the right to move requests into public folders to members of the Oracle Argus Analytics Administrators group.
- Limit the right to place requests onto shared dashboards to members of the Oracle Argus Analytics Administrators group.

Viewing Reports With Your Apple iPhone

To download Oracle Business Intelligence Mobile, tap the App Store icon on the Home screen of your iPad or iPhone.

Alternatively, you can download the application from your computer through iTunes and then synchronize your iPad or iPhone.

Performs the following steps to download and install Oracle Business Intelligence Mobile:

- On your device, go to iTunes, and search the App Store for 'Oracle'.

- From the displayed search results, select the Oracle Business Intelligence Mobile application, and tap the Install button.

Part II

Administration

This part of the Guide discusses topics and tasks related to administration of Oracle Argus Analytics.

Part II contains the following chapters:

- [Chapter 4, Extract Transform Load Programs](#)
- [Chapter 5, Maintaining the Repository and Data Mart](#)
- [Chapter 6, Performance Considerations](#)
- [Chapter 7, Implementing Security](#)

Extract Transform Load Programs

This chapter contains the following topics:

- [ETL Architecture](#)
- [Executing the ETL Execution Plans in Informatica](#)
- [Executing the ETL Load Plans in ODI](#)
- [Customizing an ETL Execution Plan \(Informatica\)/Load Plan \(ODI\)](#)
- [Creating an ETL Execution Plan \(Informatica Only\)](#)
- [Creating an ETL Load Plan \(ODI Only\)](#)
- [Modifying an ETL Execution Plan \(Informatica Only\)](#)
- [Modifying an ETL Load Plan \(ODI Only\)](#)
- [Scheduling an ETL Execution Plan \(Informatica Only\)](#)
- [Scheduling an ETL Load Plan \(ODI Only\)](#)
- [Customizable User Exits in Oracle Argus Analytics ETLs](#)

To load data from the source systems to the data mart, Oracle Argus Analytics uses Extract Transform and Load (ETL) programs that

- Identify and read desired data from different data source systems,
- Clean and format data uniformly, and
- Write it to the target data mart.

In Oracle Argus Analytics, Oracle Argus Safety is the source system for which Oracle provides pre-defined ETL.

ETL Architecture

Figure 4-1 displays the ETL process delivered with Oracle Argus Analytics.

Figure 4–1 The Oracle Argus Analytics ETL Architecture

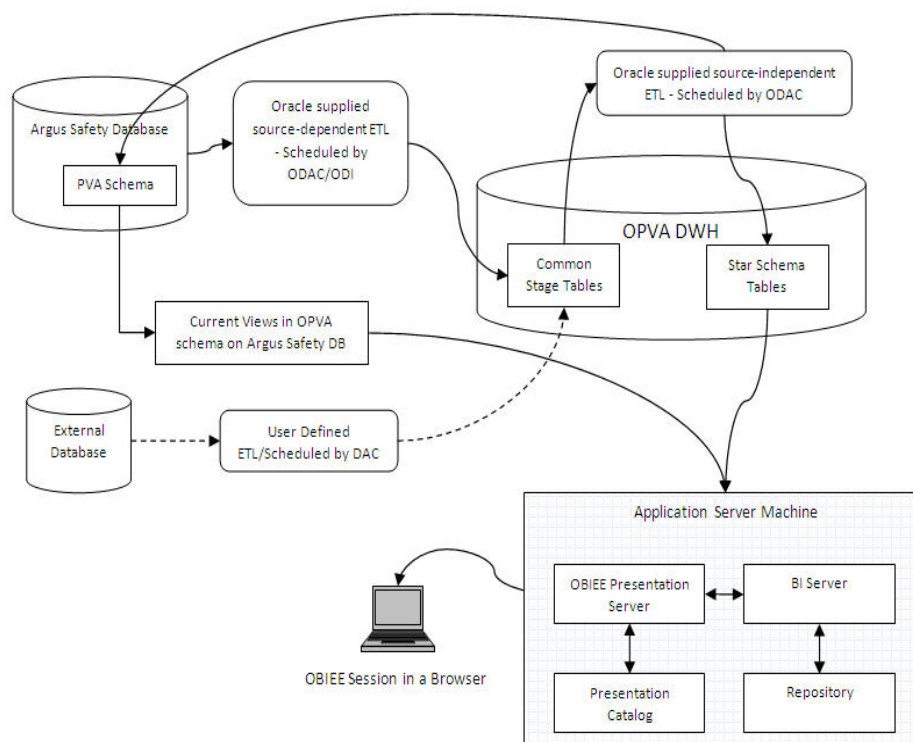

Oracle Argus Analytics has ETLs defined in the following two technology flavors:

- Informatica
- Oracle Data Integrator (ODI)

Set up as a recurring job in DAC/ODI, the Extraction, Transformation, and Load process (ETL) is designed to periodically capture targeted metrics (dimension and fact data) from multiple Safety databases, transform and organize them for efficient query, and populate the star-schema tables.

While the Oracle Argus Analytics data model supports data extraction from multiple sources, Oracle Argus Analytics includes only source-dependent extract (SDE) mappings (in case of Informatica)/ODI for the Oracle Argus Safety database. However, you can also define SDE mappings from additional external sources that write to the appropriate staging tables. Note that you are responsible for resolving any duplicate records that may be created as a consequence.

The SDE programs map the transactional data to staging tables, in which the data must conform to a standardized format, effectively merging the data from multiple, disparate database sources. This is the architectural feature that accommodates external database sourcing.

The staged data is transformed using the source-independent loads (SILs) to star-schema tables, where such data are organized for efficient query by the Oracle BI Server.

There is one SDE mapping for each target table, which extracts data from the source system and loads it to the staging tables. SDEs have the following features:

- **Incremental Submission Mode:** Oracle Argus Analytics-supplied ETL uses timestamps and journal tables in the source transactional system to optimize periodic loads.

- Bulk and Normal Load (for Informatica ETLs only): *Bulk load* uses block transfers to expedite loading of large data volume. It is intended for use during initial data mart population. Bulk load is faster, if data volume is sufficiently large. However, if load is interrupted (for example, disk space is exhausted, power failure), load cannot be restarted in the middle; you must restart the load.

Normal load writes one record at a time. It is intended to be used for updates to the data mart, once population has been completed. Normal load is faster, if data volume is sufficiently small. You can also restart load if the load is interrupted.

Setting Bulk or Normal load option should be done at Workflow session in Informatica. Perform the following steps to set the load option:

1. Navigate to Session in a workflow and edit the task properties.
2. Navigate to the Mappings subtab and select '**Bulk/Normal**' under Target Load type.
3. Save the workflow.

There is one SIL mapping/interface for each target table. The SIL extracts the normalized data from the staging table and inserts it into the data mart star-schema target table. SILs have the following attributes:

- Concerning changes to dimension values over time, Oracle Argus Analytics overwrites old values with new ones. This strategy is termed as *Slowly Changing Dimension approach 1*.
- Oracle Argus Analytics's data model includes aggregate tables and a number of indexes, designed to minimize query time.
- By default, bulk load is disabled for all SILs for incremental load (in case of Informatica ETLs only).
- The results of each ETL execution is logged by Informatica/ODI. The logs hold information about errors encountered, during execution.

Informatica provides the following four error tables:

- PMERR_DATA
- PMERR_MSG
- PMERR_SESS
- PMERR_TRANS

For ODI, the EL\$_<TABLE_NAME> will store the erroneous data rows per table. Example: For W_PRODUCT_D ETL the error table is EL\$_W_PRODUCT_D.

During ETL execution, records which fail to be inserted in the target table (for example, some records violate a constraint) are placed in the Informatica PowerCenter error tables/ODI error tables, as mentioned above. You can review which records did not make it into the data mart, and decide on appropriate action with respect to them.

Oracle Argus Analytics Hierarchy

Figure 4-2 displays the Oracle Argus Analytics hierarchy using DAC:

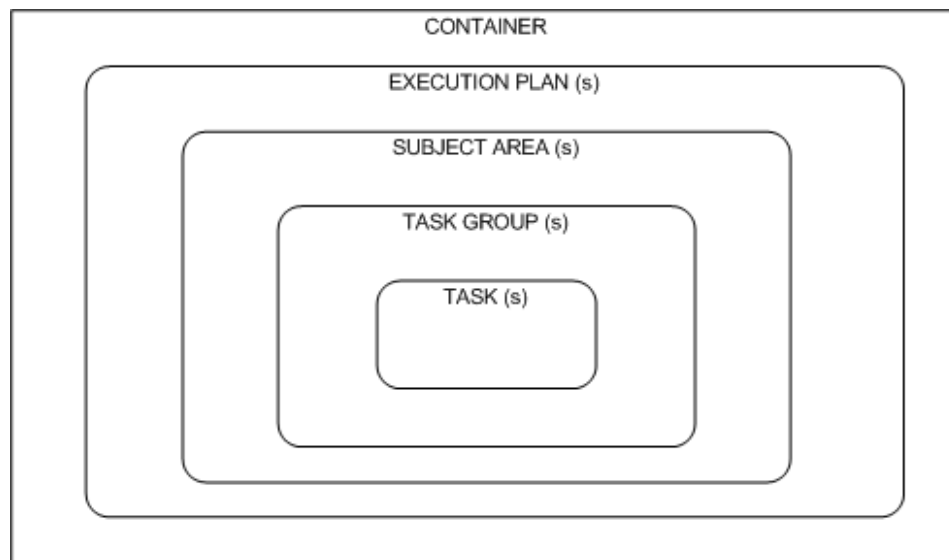
Figure 4–2 Oracle Argus Analytics Hierarchy using DAC

Oracle Argus Analytics follows the hierarchy using DAC, as listed below:

- CONTAINER (OPVA_Datawarehouse) - A single container that holds all objects used for Oracle Argus Analytics.
- EXECUTION PLAN (Oracle Argus Analytics Data Mart Load) - A data transformation plan defined on subject areas that needs to be transformed at certain frequencies of time. An execution plan is defined based on business requirements for when the data mart needs to be loaded. Single Execution Plan to Load Complete Warehouse.
- SUBJECT AREAS - A logical grouping of tables related to a particular subject or application context. It also includes the tasks that are associated with the tables, as well as the tasks required to load the tables. Subject areas are assigned to execution plans, which can be scheduled for full or incremental loads.
- TASK GROUPS - This is a group of tasks that should be run in a given order.
- TASKS - A unit of work for loading one or more tables. A task comprises the following: source and target tables, phase, execution type, truncate properties, and commands for full or incremental loads. A single Informatica workflow.

Figure 4-3 displays the Oracle Argus Analytics hierarchy using:

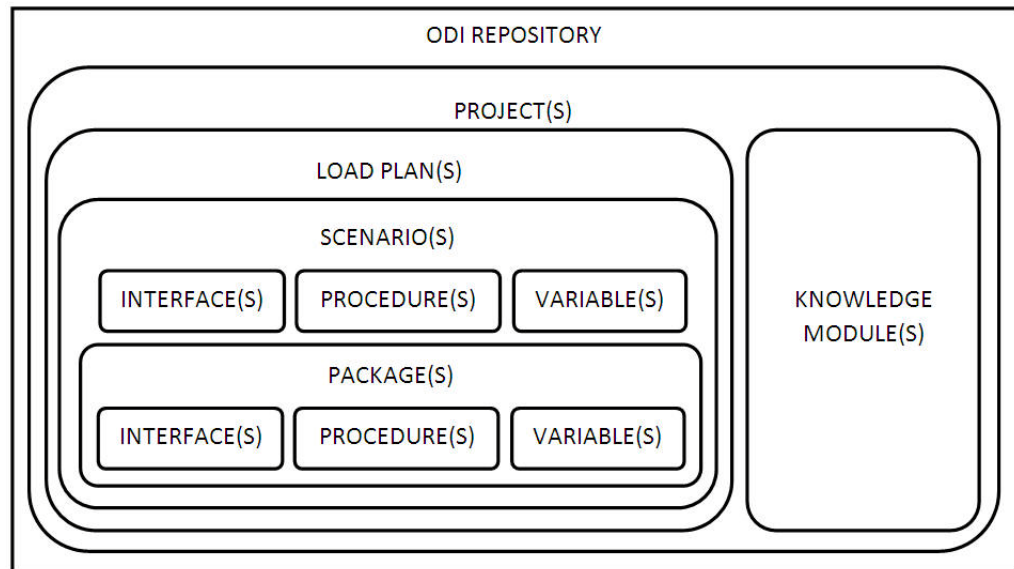
Figure 4–3 Oracle Argus Analytics Hierarchy for ODI

Oracle Argus Analytics follows the hierarchy for ODI, as listed below:

- ODI REPOSITORY - ODI Master and Work repository, which holds all the ODI objects for Oracle Argus Analytics ETL.
- PROJECT - A collection of all Argus Analytics-related ODI ETL objects.
- KNOWLEDGE MODULE - Templates of PLSQL code used in Interfaces/Mappings to achieve a specific ETL flow.
- LOAD PLAN - ETL execution plan, which holds a pre-defined ordered set of scenarios to load the warehouse appropriately.
- SCENARIO - The generated executable (and uneditable) code of the objects in ODI like Package, Procedure, Interfaces/Mappings, and Variables. Scenarios can be considered as frozen versions of the code at the time of generation, with subsequent updates of the relevant unit of code not affecting it.
- PACKAGE - An ordered set of Interfaces/Mappings, Procedures, variables and packages as well to be executed in a defined manner.
- INTERFACE/MAPPING - Executable ETL code for loading the target tables.
- PROCEDURE - Modularized executable code for loading the target tables.
- VARIABLE - Used for making code path decisions based on the user input provided while executing Load Plans.

Executing the ETL Execution Plans in Informatica

To load data from the source to their target tables in the data mart, run the Execution Plan packaged with Oracle Argus Analytics. Perform the following tasks in DAC:

1. Navigate to the **Execute** view.
2. Select **Oracle Argus Analytics Warehouse** execution plan.
3. Set the parameter values under the **Parameter** tab.
4. Build the execution plan.

5. Click Run.

Parameters Used by Informatica ETLs

The following parameters are used by Informatica ETLs:

Table 4–1 Informatica ETL Parameters

Parameters	Description	Allowed Values
\$\$p_config_days	Reduces the incremental extract window by the specified number of days. E.g.: Extract all changed rows between LAST_EXTRACT_DATE and (SYSDATE - \$\$p_config_days)	Integers Recommended value: 0
\$\$p_enterprise_id	The specific Enterprise ID to run the ETL for	-1: Runs the Incremental ETL for the entire Warehouse 0: Runs the Incremental ETL for all the enterprises the user (\$\$p_user_name) has access to. Integer Value [1,2,3, etc]: Runs the Incremental ETL for the specified Enterprise only.
\$\$p_etl_proc_id	The unique Identifier for the ETL Process that is run and it takes its value by default from DAC or from ODI	Do not change or specify any other value. Please leave it unmodified.
\$\$p_include_pseudo_state_flag	The parameter defines whether to include the workflow states present between the Locking record and the Unlocking record of a case in the Case Workflow State Fact table.	Default value is 1. 1: Include the Workflow States between Locking and Unlocking records of the case. 0: Exclude the Workflow States between Locking and Unlocking records of the case.
\$\$p_last_extract_date	System-defined value for defining the start date of the extract window for Incremental Data or the last time the ETL ran successfully for the enterprise specified	Do not change
\$\$p_override_last_extract_date	Specify a Date value in the format MM/DD/RRRR in case you want to override the last extract date for the Incremental Data.	Date Values such as 01/01/1999 or 12/23/2007
\$\$p_rekey_fact	To rekey fact tables in case data in the W_HS_MAPPING_S defined for match and merge has changed	0: Will not rekey the Fact tables 1: Will rekey the Fact tables
\$\$p_user_name	The user name which the Incremental ETL shall use to set the VPD Context for the specified enterprise in the parameter: \$\$p_enterprise_id. This value should be passed inside single quotes: such as 'username'.	Default Value: 'admin'
\$\$START_DATE	The start date of the days to populate from in the W_DAY_D/PVA_DAY table. It should be in the format: MM/DD/RRRR	Default Value: 01/01/1980

Table 4–1 (Cont.) Informatica ETL Parameters

Parameters	Description	Allowed Values
\$\$END_DATE	The end date of the days to populate till in the W_DAY_D/PVA_DAY table. It should be in the format: MM/DD/RRRR	Default Value: 01/01/2020

Executing the ETL Load Plans in ODI

To load data from the source to their target tables in the data mart, run the Load Plan packaged with Oracle Argus Analytics ODI.

Perform the following tasks in ODI Studio:

1. Navigate to the **Operator** tab.
2. In the **Load Plans and Scenarios** sections, right-click the **Load Plan: LP_FL_AN** for full loads or **LP_IL_AN** for Incremental Loads option and select **Execute/Run**.
3. Provide the values for the Load Plan variables, as mentioned in the table below.

Table 4–2 ODI Parameters

Parameters	Load Type	Description	Allowed Values
VAR_ALN_PERIOD_FR OM_DATE	Full Load	The start date of the days to populate from in the W_DAY_D/PVA_DAY table. It should be in the format: MM/DD/RRRR	Date values such as: 01/01/1980 Recommended value: 01/01/1980
VAR_ALN_PERIOD_TO _DATE	Full Load	The end date of the days to populate till in the W_DAY_D/PVA_DAY table. It should be in the format: MM/DD/RRRR	Date values such as: 12/31/2019 Recommended Value: 12/31/2019
VAR_INT_TRUNCATE_ STAGE	Both	This variable is used to decide whether to truncate the stage table or not and is useful in multiple Argus Safety DB support	Valid values: 0: Does not truncate Stage table 1: Truncate Stage table Should be specified as 1 always in case of Single Argus Safety Instance as source information Recommended Value: 1
VAR_INT_COLLECT_ST ATISTICS	Both	This variable is used to decide whether the statistics of the target tables need to be collected or not.	Default Value: 1 Values Accepted: 0,1 0: Load Plans will not collect statistics 1: Load Plans will collect statistics after loading data

Table 4–2 (Cont.) ODI Parameters

Parameters	Load Type	Description	Allowed Values
VAR_ALN_ENTERPRISE	Both	The specific Enterprise ID to run the ETL for.	-1: Runs the ETL for the entire Warehouse 0: Runs the ETL for all the enterprises the user (\$\$p_user_name) has access to Integer Value [1,2,3, etc]: Runs the Incremental ETL for the specified Enterprise only. Note: For Full Load, this value has to be -1.
VAR_ALN_ERROR_REJECT_LIMIT	Both	This variable is used to set the number of rows that will be tracked in the respective error tables prior to aborting the ETL in case of errors.	Valid Values: Positive Integer numbers: (E.g. 0, 100, 1000, etc.) UNLIMITED: All the error records are logged Recommended Value: UNLIMITED
VAR_ALN_USER_NAME	Both	The user name for which the ETL shall use to set the VPD Context for the specified enterprise in the parameter: VAR_ALN_ENTERPRISE. This value should be passed inside single quotes: such as 'username'.	Default value: 'admin'
VAR_INT_RAISE_ERROR	Both	Setting this variable to 0 or 1 will appropriately either stop a Load Plan/Interfaces/Mappings or continue the same when data errors are encountered during the load.	0: Do not raise data error when encountered during ETLs 1: Raise data error when encountered during ETLs Recommended Value: 1
VAR_INT_CONFIG_DAYS	Incremental Load	Reduces the incremental extract window by the specified number of days. Example: Extract all changed rows between LAST_EXTRACT_DATE and (SYSDATE - \$\$p_config_days)	Integers Recommended Value: 0

Table 4–2 (Cont.) ODI Parameters

Parameters	Load Type	Description	Allowed Values
VAR_INT_REKEY_FACT	Incremental Load	To rekey fact tables in case data in the W_HS_MAPPING_S defined for match and merge has changed	0: Will not rekey the Fact tables 1: Will rekey the Fact tables Recommended Value: 0
VAR_INT_OVERRIDE_L AST_EXTRACT_DATE	Incremental Load	Specify a Date value in the format MM/DD/RRRR if you want to override the last extract date for the Incremental Data for the specific ETL run. This will cause reload of data in the warehouse that are present in the given incremental extract window.	Date values such as: 01/01/1900 or 12/23/2012 Recommended Value: NULL (Change this with discretion)
VAR_INT_INCLUDE_PS EUDO_ST_CODE_FLG	Both	The parameter defines whether to include the workflow states present between the Locking record and the Unlocking record of a case in the Case Workflow State Fact table.	Date values is 1. 1: Include the Workflow States between Locking and Unlocking records of the case. 0: Exclude the Workflow States between Locking and Unlocking records of the case.

4. Click **OK** to run the Load Plan.

Customizing an ETL Execution Plan (Informatica)/Load Plan (ODI)

When you customize an ETL Execution Plan (Informatica)/Load Plan (ODI), it is your responsibility to maintain version control over changes to ETL mappings/interfaces.

Oracle recommends that you carefully track the changes you make to Oracle-supplied ETL so that you can re-apply these changes in subsequent releases.

Note: The ETL Execution Plans that extract data for the data mart fact tables assume that the dimensions to which each fact is related are up-to-date at the time the fact ETL Execution Plans are executed. This assumption is the basis for certain fact calculations that would provide erroneous results if the assumption were not true.

As shipped, Oracle Argus Analytics ETL workflows ensure this interlock by executing the ETL for related dimensions immediately before running the ETL for a fact.

This is standard data mart management practice, but especially important, given the interdependence of the dimensions and the fact. The need to execute dimension ETL immediately before corresponding fact ETL, and the danger of not doing it, is emphasized here because it is possible (though discouraged) to modify these shipped workflows.

Creating an ETL Execution Plan (Informatica Only)

Though Oracle Argus Analytics includes ETL Execution Plans for extracting data from Oracle Argus Safety to Oracle Argus Analytics data mart, you may want to create your own ETL to extract data from other data sources.

Note: The value of DATASOURCE_NUM_ID is set to 1 for Oracle Argus Safety and is taken from the view VW_DATASOURCE present in the Argus Analytics Source Schema. Update this view to change the DATASOURCE_NUM_ID number, only if desired.

Also, ensure that this change (if needed) is done prior to running the Full Load for Argus Analytics. By default, we advise not to change this value (view).

See Also:

- *Informatica PowerCenter Online Help*

To add one or more tables or columns along with the associated ETL Execution Plans to populate data into these tables, perform the following tasks:

1. Create the new source and target table metadata inside Informatica.
2. Work in Informatica PowerCenter and create the ETL components (transformation or workflow) for this program.
3. Create the required workflow for this mapping.
4. Connect to DAC and create a new task for this new mapping.
5. Synchronize the task.
6. Add the task to subject area.
7. Build the Execution Plan (Oracle Argus Analytics Data Mart Load).

Creating an ETL Load Plan (ODI Only)

Though Oracle Argus Analytics includes ETL Load Plans for extracting data from Oracle Argus Safety to Oracle Argus Analytics data mart, you may want to create your own ETL Interfaces/Mappings to extract data from other data sources.

Note: The value of DATASOURCE_NUM_ID is set to 1 for Oracle Argus Safety and is taken from the view VW_DATASOURCE present in the Argus Analytics Source Schema (AN_SRC). Update this view to change the DATASOURCE_NUM_ID number, only if desired.

Also, ensure that this change (if needed) is done prior to running the Full Load for Argus Analytics. By default, we advise not to change this value (view).

See Also:

- *Oracle® Fusion Middleware Developer's Guide for Oracle Data Integrator 11g/12c*

To add one or more tables or columns along with the associated ETL Load Plans to populate data into these tables, perform the following tasks:

1. Create the new Datastore for source and target table metadata inside the appropriate ODI Models.
2. Work in ODI Studio and create the ETL components (Interface/Mapping and its Scenario) for this program to populate the table or column appropriately.
3. Edit or create an existing Load Plan.
4. Add the scenario generated at the appropriate hierarchical level and position where it needs to be executed, in the Load Plan.
5. Save the Load Plan.

Modifying an ETL Execution Plan (Informatica Only)

You may also want to modify an existing ETL to meet your reporting requirements.

See Also:

- *Informatica PowerCenter Online Help*

To modify an ETL without any changes to the associated tables or columns, perform the following tasks:

1. Identify the Execution Plan that needs to be modified in Informatica repository.
2. Open and Modify the ETLs (transformation and/or workflow).
3. Test and save the changes in repository.
4. Connect to DAC and navigate to the corresponding task.
5. Right-click the task and synchronize it.
6. Navigate to the execution plan and execute ETL to verify the changes.

To modify one or more tables or columns without any changes to the associated ETL programs (typically to widen a column):

1. Change the table/view properties, as required.
2. Save the mapping and refresh the workflow.
3. Connect to DAC and navigate to corresponding task and refresh it.

Note: If the changes to the tables or columns are not compatible with the table that is installed in the data mart schema, you will get a warning while making the change. For example, if you are reducing the length of a number column from 15 to 10, the change is not compatible with the data existing in the table.

Modifying an ETL Load Plan (ODI Only)

You may also want to modify an existing ETL to meet your reporting requirements.

See Also:

- *Oracle® Fusion Middleware Developer's Guide for Oracle Data Integrator 11g/12c*

To modify an ETL Load Plan without any changes to the associated tables or columns, perform the following tasks:

1. Identify the Load Plan that needs to be modified in Informatica repository.

2. Identify the Interface/Mapping or Package in the Load Plan that you intend to modify.
3. Open and modify the ETLs (Interface/Mapping/Procedure) in ODI Studio under the Project ArgusAnalytics111.
4. Test and save the changes in ODI Studio.
5. Verify that the changes made have been applied successfully.
6. Regenerate the associated scenario with the Interface/Mapping/Procedure.
7. Connect to DAC and navigate to the corresponding task.

To modify one or more tables or columns without any changes to the associated ETL programs (typically to widen a column):

1. Change the table/view properties, as required.
2. Save the Interface/Mapping and regenerate the associated scenario in ODI Studio.

Scheduling an ETL Execution Plan (Informatica Only)

When you submit an Execution Plan for execution in DAC, you can schedule it execute at regular intervals.

To schedule an Execution Plan, perform the following tasks:

1. Navigate to the **Scheduler** tab within the **Execute** view.
2. Create a new schedule plan.
3. Enter the required details and click **Save**.

Scheduling an ETL Load Plan (ODI Only)

When you submit a Load Plan for execution in DAC, you can schedule it execute at regular intervals.

To schedule a Load Plan, perform the following tasks:

1. In the ODI Studio, navigate to the **Load Plans and Scenarios** section in the **Operator** tab.
2. Expand the Load Plan that you wish to schedule.
3. Right-click on the **Scheduling** tree node and select **New Scheduling**.
4. Enter the required details and click **Save**.
5. Restart the associated Physical Agent with the Load Plan (default value: PA_AN).

Customizable User Exits in Oracle Argus Analytics ETLs

The VW_CONFIGURABLE_TARGET_DAYS view, and the VW_CONFIGURABLE_DUESOON_DAYS view can be used to customize some of the attribute values used in Oracle Argus Analytics as per organization requirements.

The views VW_CONFIGURABLE_TARGET_DAYS and VW_CONFIGURABLE_DUESOON_DAYS are used in the source code for the views Pending Cases Fact and Pending Reports Fact present in the Current Metrics of Oracle Argus Analytics and in the ETL SDE views.

These objects are available in the AN_SRC schema created on the Argus Safety DB Instance, specified during Oracle Argus Analytics Installation.

VW_CONFIGURABLE_TARGET_DAYS

The VW_CONFIGURABLE_TARGET_DAYS view is similar to this function. This view, by default, returns 10 days for a serious case and 30 days if the case is not serious, as per the enterprise present. It can be modified accordingly, as per organizational requirements.

Table 4–3 Oracle Argus Analytics Presentation Catalog Attributes Affected - Lock Target Days

ID	Fact	Column
M-CVH01	Case Version	Lock Target Days
M-PC04	Pending Cases	Lock Target Days

Note: Refer to the [Facts and Sources in Oracle Argus Analytics Presentation Catalog](#) for the other attributes that are dependent on the attributes mentioned in the above table.

VW_CONFIGURABLE_DUESOON_DAYS

The VW_CONFIGURABLE_DUESOON_DAYS view is similar to this function. This view is used in the Pending Cases Fact and Pending Reports Fact views present in the Current Metrics. It can be modified accordingly, as per organizational requirements.

Table 4–4 Oracle Argus Analytics Presentation Catalog Attributes Affected - Due Soon Days

ID	Fact	Column
M-PC06		Lock Due Soon Date
M-PC02	Pending Cases	Earliest Exp Report Due Soon Date
M-PC06	Pending Cases	Lock Due Soon Date
M-PC09	Pending Cases	State Due Soon Date - I
M-PC12	Pending Cases	State Due Soon Date - II
M-PC16	Pending Cases	# Unlocked Cases w Expedited Report Due Soon
M-PC19	Pending Cases	# Unlocked Cases Due Soon
M-PC22	Pending Cases	# Unlocked Cases w State Due Soon - I
M-PC25	Pending Cases	# Unlocked Cases w State Due Soon - II

Note: Refer to the [Facts and Sources in Oracle Argus Analytics Presentation Catalog](#) for the other attributes that are dependent on the attributes mentioned in the above table.

Maintaining the Repository and Data Mart

This chapter contains the following topics:

- [Maintaining the Oracle Argus Analytics Repository](#)
- [Maintaining the Argus Analytics Data Mart](#)

Maintaining the Oracle Argus Analytics Repository

Each release of Oracle Argus Analytics contains a Repository (RPD) file. The Repository is the data store for the Oracle BI Server. It maintains the mapping of the physical tables comprising the data mart to the Presentation Layer, which holds the columns and tables available for use in OBIEE Requests. As shipped, the RPD corresponds to the Oracle Argus Analytics data mart, and can be used without any modification.

However, you might find it desirable to modify the Oracle-supplied Oracle Argus Analytics Repository file (RPD), for any of the following reasons:

- You want to add a column or table to the data mart, and propagate that addition into the layers of the repository.
- You want to add a calculated column in the Presentation Layer as a function of some set of physical layer columns.
- You want to modify a repository variable value, or add a new repository variable, for use in some Presentation Catalog calculation.
- You want to modify a group, an account, or a privilege maintained through the repository.

This section describes the procedures you must follow to carry out these types of modifications.

You should be aware that, once you have modified the Oracle-supplied Repository, it is your responsibility to merge these modifications into Repositories supplied by Oracle in patches and releases of Oracle Argus Analytics. Details on how to re-apply your modifications are provided below.

Caution: Changes to the Repository should be made with care.

Privileges to make changes in the Oracle Argus Analytics Repository should be granted only to a limited set of users who need to make such changes and also know how to make them correctly.

Changes should be tested on a side copy of the Repository before being released for production use.

Modifying the Repository

The Oracle Argus Analytics Repository is maintained as a versioned object in a version controlling software. A copy of that Repository is deployed to the application server file system. This *deployed* Repository is the one that the Oracle BI Server uses. All changes to the Repository, however, must be made through a two-step process:

- Modify the versioned Repository object.
- Deploy the latest version of the Repository object.

Therefore, Oracle requires that you do not modify the deployed Oracle Argus Analytics Repository directly.

If you do need to modify the Repository, perform the following tasks:

1. Open RPD using the Administration tool and make the desired modifications.
2. Launch the Oracle BI Presentation Server to verify the changes.

Maintaining the Argus Analytics Data Mart

You may need to modify the Oracle Argus Analytics data mart, typically for one of the following reasons:

- *Derivation*: Calculation of a new measure as a function of some supplied measures.
- *Extension*: Adding data that was not delivered with Oracle Argus Analytics.
- *Substitution*: Swapping data from a different source for a column that was delivered with Oracle Argus Analytics.

Caution: Exercise caution when you modify the data mart. Please conform to the recommendations mentioned in the subsequent sections.

Derivations

A *derivation* is a calculation of a new measure as a function of some supplied measures. Oracle Argus Analytics displays all derivations as a column in Answers. You can use any of the following approaches to calculate derivations:

- Calculate the derivation as part of the creation of a request.

In this approach, only the Web Catalog is modified. However, you must specify the calculation for each request, and the calculation is executed every time the request is executed.

- Calculate the derivation in the physical or business layer of the RPD file; it is propagated to the presentation layer. This makes the derivation you created appear in Answers as a column.

Using this approach, you can specify the calculation once and use it for multiple requests. The derived value looks the same as any other Answers column.

- Calculate the derivation in the data mart.

The calculation is run at ETL execution time and not at query time. The derived value looks the same as any other Answers column. In this approach, you must add the result column to the staging and target tables, modify the ETL procedures (both Source Dependent Extract (SDE) and Source Independent Load (SIL)), and then add the column to all the layers of the RPD.

Extensions

An *extension* is a new column added to the data mart.

Example for Informatica ETL: Adding the Agency ID as an attribute of the study dimension for each study. The following is assumed:

- The information about agency is available in a table called LM_STUDY_SUSAR.

To minimize the level of effort required when implementing a release with a new repository, Oracle recommends that you add extensions to the data mart through user-defined extension tables, rather than by adding new columns directly into the relevant staging and target tables.

Perform the following tasks to add the study manager to the study dimension for each study:

1. Modify staging table W_RXI_STUDY_DS, adding the AGENCY_ID column. To modify the staging table, perform the following tasks in Oracle Business Intelligence Data Mart Administration Console (DAC):
 - a. Duplicate the container in DAC (to ensure that the changes are not overwritten in the next Oracle Argus Analytics upgrade) or use an existing customized table definition.
 - b. Navigate to the **Design > Tables** subtab and add the new column under W_RXI_STUDY_DS and save it.
2. Modify the SDE that populates W_RXI_STUDY_DS, in two steps:
 - Copy the SDE into another folder (to ensure that the changes are not overwritten in the next Oracle Argus Analytics upgrade) or use an existing customized SDE.
 - Add the LM_STUDY_SUSAR table as a source in the Informatica program.
 - Add a mapping of column AGENCY_ID from LM_STUDY_SUSAR to W_RXI_STUDY_DS.

To modify the SDE, perform the following tasks in DAC:

- a. Navigate to **Design > Tasks** subtab.
 - b. Navigate to SDE of Study Dimension. Right-click and select **Synchronize Tasks**.
3. If it does not already exist to support some other extension, create extension table W_RXI_STUDY_DX, containing one column [STUDY_WID] to function as a foreign key that joins to the primary key in W_RXI_STUDY_D. This table is populated with one row for each row in W_RXI_STUDY_D when the Study SIL executes.
 4. Add column AGENCY_ID to W_RXI_STUDY_D to hold the AGENCY_ID. To add a column, perform the following tasks in DAC:
 - a. Duplicate the container in DAC (to ensure that the changes are not overwritten in the next Oracle Argus Analytics upgrade) or use an existing customized table definition.
 - b. Navigate to Tables subtab Under Design Tab and add the new column under W_RXI_STUDY_DS and save it.
 5. Modify the SIL that populates W_RXI_STUDY_D. Add instructions to create a record in W_RXI_STUDY_DX for each record in W_RXI_STUDY_D, and to copy

W_RXI_STUDY_DS.AGENCY_ID into W_RXI_STUDY_DX.AGENCY_ID for each record.

To modify the SIL, perform the following tasks in DAC:

- a. Copy the SIL into another folder (to ensure that the changes are not overwritten in the next Oracle Argus Analytics upgrade) or use an existing customized SIL.
 - b. Add the new column and save.
6. Modify the repository:

Important: Before you modify the repository, ensure that you have copied the repository to a different location. This ensures that the changes are not overwritten automatically in the next upgrade of Oracle Argus Analytics. Alternatively, you can use an existing customized repository.

- a. Import the definition of the extension table, W_RXI_STUDY_DX, into the Repository.

Substitutions

A substitution occurs if you have a preferred alternative source of data for a column that Oracle Argus Analytics populates from Oracle Argus Safety. For example, you may want to load the W_RXI_STUDY_D.STUDY_SPONSOR other than what Oracle Argus Analytics is loading. You will have to perform the following tasks:

1. Create a table at database containing the locally-sourced values of the column, and also add whatever keys are needed to join to the Oracle-supplied view.
2. Create a program that joins the two tables and creates a new table, in which the locally-sourced values replace the Oracle-supplied values for the column of interest. Call this the Substitution Table.
3. Modify the SDE to read from the Substitution Table, rather than the Oracle-supplied table or view.

To modify the SDE, perform the following tasks in Informatica:

- a. Copy the SDE into another folder (to ensure that the changes are not overwritten in the next Oracle Argus Analytics upgrade) or use an existing customized SDE.
- b. Modify the definitions and save.

If you make changes to a source table, you must propagate that change forward as far as necessary. Some of the scenarios and the related necessary adjustments are described in the Table 4-1:

Table 5–1 Scenarios Requiring Necessary Adjustments

Scenario	Adjustments Required
New table has the same layout as the old table, but is passed through from a different source	Change the SDE that reads the old table to instead read the new table.

Table 5–1 (Cont.) Scenarios Requiring Necessary Adjustments

Scenario	Adjustments Required
Modified table has modified layout	<ol style="list-style-type: none"> 1. Modify the SDE to read the modified layout. 2. Modify the staging table populated by the SDE to include the modified layout. 3. Modify the SIL to read the modified layout. 4. Modify the target table to include the modified layout. 5. Modify the RPD to accept the changed data mart table.
New table	<ol style="list-style-type: none"> 1. Add a staging table to accept the new input. 2. Add an SDE to read from the new table and write to the staging table. 3. Add a data mart table to make the new data available to the BI Server. 4. Add an SIL to populate the new data mart table from the new staging table. 5. Modify the RPD to accept the new data mart table.

Modifying Data Mart Tables

Depending on what changes are required to the data mart, it is necessary to modify either the source table in Informatica and DAC, or the source, staging, and target tables.

Managing Indexes

Oracle Argus Analytics is delivered with a set of indexes. If you wish, you can create additional indexes to meet your query requirements.

Note: Oracle recommends that you Drop and re-create all indexes only for full load. This should be disabled for incremental load.

It is useful to drop all indexes on the data mart tables before loading large volumes of data, and to recreate them afterward. DAC/ODI can automate this process for you.

To drop indexes per table, use the procedure call `opvauilcommon.p_Drop_Indexes(pTableName in varchar2)`.

To create indexes per table, use the procedure call `opvauilcommon.p_Create_Indexes(pTableName in varchar2)`.

Note: The `P_DROP_INDEXES` procedure stores the index metadata information in the table `W_PVA_INDEX_S` OR `PVA_INDEX_S`. This information is later used by the procedure `P_CREATE_INDEXES` to re-create the dropped indexes on the given table.

Performance Considerations

This chapter lists the performance considerations that should be adhered to, while creating requests or dashboards.

This chapter comprises the following topics:

- [Conformed Dimensions in Oracle Argus Analytics](#)
- [Aggregate Facts in Oracle Argus Analytics](#)
- [Creation of Prompts and Filters](#)
- [OBIEE Caching and Cache Seeding](#)

Conformed Dimensions in Oracle Argus Analytics

A conformed dimension is a set of data attributes that have been physically implemented in multiple database tables using the same structure, attributes, values, definitions and concepts in each implementation. It is always a good practice to use Conformed Dimension columns along with the Facts when we create any Requests. By using the conformed dimensions, OBIEE forms select statements that choose the correct Fact table to display accurate data.

Non-conformed dimensions imply the existence of logical and/or physical inconsistencies that should be avoided. Using Non-conformed Dimensions with the Fact leads to unwanted Table selection in the Query formation which results the Report to display null values (in case of Aggregates values) and might degrade the Performance of the Request or Report.

For example: If user selects some of the aggregate measures from Case Version Fact along with the Routing user from User Dimension and Workflow State from State Dimension, the Report does not display the aggregate measures values as both the selected Dimension attributes are Non-conformed Dimensions for the Case Version Fact.

The following table contains the details of the conformed Dimensions for the Facts we have used in Oracle Argus Analytics.

Table 6–1 Conformed Dimensions

Retrospective	
Facts	Conformed Dimensions
Case Fact	Enterprise
	Case Processing Site
	Product

Table 6–1 (Cont.) Conformed Dimensions

Retrospective	
	Study
	Period - Clock Start Date
	Period - Initial Receipt Date
Case Version Fact	Enterprise
	Case Processing Site
	Product
	Study
	Period - Clock Start Date
	Period - Initial Receipt Date
	Period - Version Receipt Date
Case Routing Fact	Enterprise
	Case Processing Site
	Product
	Study
	Period - Clock Start Date
	Period - Initial Receipt Date
	Period - Version Receipt Date
Case Workflow State Fact	Enterprise
	Case Processing Site
	Product
	Study
	Period - Clock Start Date
	Period - Initial Receipt Date
	Period - Version Receipt Date
Case Work User Fact	Enterprise
	Case Processing Site
	Product
	Study
	Period - Clock Start Date
	Period - Initial Receipt Date
	Period - Version Receipt Date
Case Work Fact	Enterprise

Table 6–1 (Cont.) Conformed Dimensions

Retrospective	
	Case Processing Site
	Product
	Study
	Period - Clock Start Date
	Period - Initial Receipt Date
	Period - Version Receipt Date
Expedited Submission	Enterprise
	Case Processing Site
	Product
	Study
	Period - Clock Start Date
	Period - Initial Receipt Date
	Period - Version Receipt Date
	Expedited Submission Dimensions - Report Generation Date
	Expedited Submission Dimensions - Report Submission Or MDN Date
	Expedited Submission Dimensions - License
	Expedited Submission Dimensions - Report Destination
Report Routing	Enterprise
	Case Processing Site
	Product
	Study
Current	
Facts	Conformed Dimensions
Pending Cases	Enterprise
	Case Processing Site
	Product
	Study
	Period - Initial Receipt Date
Pending Reports	Enterprise
	Case Processing Site
	Product
	Study

Table 6–1 (Cont.) Conformed Dimensions

Retrospective	
	Period - Initial Receipt Date
	Pending Report Dimensions - License
	Pending Report Dimensions - Report Destination

Aggregate Facts in Oracle Argus Analytics

Most of the requests that we tend to include in Dashboards are Summary Reports, where in data from the fact table is used to roll up to the appropriate level against a dimension. Instead, we can create aggregate tables that contain pre-computed sums, averages and so on for a fact table at a specific hierarchical level in the dimension (e.g. Month for a Period Dimension).

This, in essence, means that we compress specific data from the base Fact into the derived Aggregate Fact for the agreed dimensions levels. We can then make use of this Aggregate Fact table to derive these Summary Reports which will be much faster (as it will contain much lesser data to process) when compared to rolling up the same data from the detail-level base Fact table thus improving the response times of the requests.

Aggregate fact tables contain same measure data like in the lowest granularity fact table but summarized on certain levels of the dimensions that we plan to use.

In Oracle Argus Analytics, we have introduced the following Aggregate Facts to increase the performance of the Dashboard Reports:

W_PVA_CASE_MN_A

This is an Aggregate Fact table for the Base Fact W_PVA_CASE_VERSION_F and contains the same aggregate measures like the Base Fact, but aggregated at the Version Receipt Month level from the Period Dimension, along with the Enterprise, Product, Study, Case Processing Site, Case Type, Case Seriousness, and Case Deletion Indicator dimensions. Whereas, in the Base Fact W_PVA_CASE_VERSION_F, the granularity is at the Case ID, Version ID level for all the measures which is in turn at the Version Receipt Date level for each version of the case.

So, if we select the Month attribute from the "Period" Presentation Folder (Period -> "Case Version - Version Receipt Date" -> Month) along with the Case Version Aggregates, the data will be selected from the Aggregate table and not from the Base Fact table. The same is true even when attributes from Enterprise, Product, Study or Case Processing Site Presentation Folders are selected or the attributes Case Type, Case Seriousness, and Case Deletion Indicator.

Whereas, If we select attribute Date from the "Period" Presentation Folder (Period -> "Case Version - Version Receipt Date" -> Day) along with the Case Version Aggregates, the data will be selected from the Base fact table, which might take longer to retrieve the results of the request.

Table 6–2 Aggregate Case Version Fact - Conformed Dimensions

Retrospective	
Facts	Conformed Dimensions
Aggregate Case Version Fact - Version Receipt Month	Enterprise
	Case Processing Site
	Product

Table 6–2 (Cont.) Aggregate Case Version Fact - Conformed Dimensions

Retrospective	
	Study
	Period - Version Receipt Date (at the hierarchical level of Month in the Period dimension)
	Case Type
	Case Seriousness
	Case Deletion Indicator

W_PVA_WORKFLOW_ST_A (Case Workflow State Fact)

This is a dual purpose Fact table that serves as an Aggregate Fact (not explicitly called so due to its implementation in the Oracle Argus Analytics RPD), and, it is also used as a Fact table. What this means is that, on one hand it provides meaningful aggregate metrics on the operational effectiveness on routing of cases across workflow states and on the other hand it also serves as an aggregate fact on top of the Case Routing Fact.

In terms of Aggregate Fact usage, this is a compressed form of the Case Routing Fact table and is compressed to provide aggregate metrics at the level of Enterprise ID, Case ID, Version ID and Workflow State. In the RPD this Fact table is exposed as a Presentation Folder "Case Workflow State" and can be directly used with the dimensions as mentioned in the above table, listing conformed dimensions.

W_PVA_CASE_PROCESSING_MN_A

This is an Aggregate Fact table for the Base Fact W_PVA_CASE_F and contains the same aggregate measures like the Base Fact, but aggregated at the Initial Receipt Month level from the Period Dimension, along with the Enterprise, Product, Study, Case Processing Site, Case Type, Case Seriousness and Case Deletion Indicator dimensions. Whereas, in the Base Fact W_PVA_CASE_F, the granularity is at the Case ID level for all the measures which is in turn at the Initial Receipt Date level for each case.

Table 6–3 Aggregate Case Version Fact - Conformed Dimensions

Retrospective	
Facts	Conformed Dimensions
Aggregate Case Fact - Initial Receipt Month	Enterprise
	Case Processing Site
	Product
	Study
	Period - Initial Receipt Date (at the hierarchical level of Month in the Period dimension)
	Case Type
	Case Seriousness
	Case Deletion Indicator

W_PVA_REPORT_SUBMSN_MN_A

This is an Aggregate Fact table for the Base Fact W_PVA_CASE_RPT_SUBMSN_F and contains the same aggregate measures like the Base Fact, but aggregated at the Report

Submission or MDN Month level from the Period Dimension, along with the Enterprise, Product, Study, Case Processing Site, Report Destination, Report Assigned User Group and Report Completion Type dimensions. Whereas, in the Base Fact W_PVA_CASE_RPT_SUBMSN_F, the granularity is at the Case ID, Version ID & Report ID level for all the measures which is in turn at the Report Submission Or MDN Date level for each case.

Table 6–4 Aggregate Case Version Fact - Conformed Dimensions

Retrospective	
Facts	Conformed Dimensions
Aggregate Report Submission Fact - Report Submission Or MDN Month	Enterprise
	Case Processing Site
	Product
	Study
	Expedited Submission Dimensions - Report Submission Or MDN Date (at the hierarchical level of Month in the Period dimension)
	Report Destination
	Report Assigned User Group
	Report Completion Type

Creation of Prompts and Filters

When we create Prompts and Filters, it is better to avoid using functions to get or modify the Prompt or Filter values such as Substring, IfNull, Cast, ValueOf and so on. Inclusion of such prompts in the dashboard pages or as filters in Requests might degrade the performance of the Requests/Dashboards associated with it. It is advisable to use the direct column values for creating Prompts and Filters.

It is a best practice to enforce the Dashboard Prompts to have default values associated with it, so that the Dashboard Requests (which have filters on the same columns) can benefit from the default values, as it will result in analyzing the request on a much smaller subset of the Fact/Aggregate Fact data.

This chapter contains a sub-chapter called [Mandatory Prompts](#). It comprises the following sub-sections:

- [Creating a mandatory field in page-level prompts](#)
- [Setting up default values](#)

Mandatory Prompts

The prompts that are present in the dashboard can be made mandatory. By making a prompt mandatory, the particular report can be forced to use the aggregate facts, thereby improving performance significantly.

Creating a mandatory field in page-level prompts

The following example lists the steps required to make the **Product Group** prompt as a mandatory prompt:

1. Login to the OBIEE application as a user with administrative rights and access to edit the dashboards. Typically, this would be the administrator.

Figure 6-1 Dashboard Reports

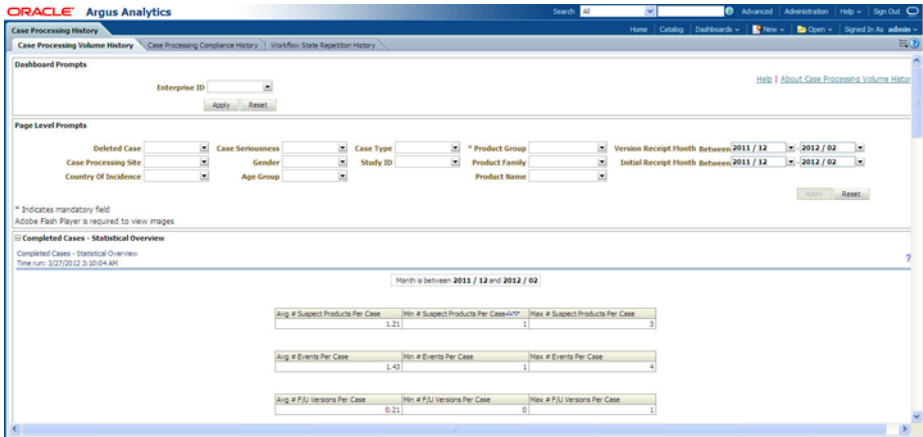

2. Navigate to the folder in the catalog where prompts are saved. Example: Catalog > Shared folders > Retrospective > Case Processing History.
3. Click the **Edit** link to make the change. Example: CP History Page Prompts.

Figure 6-2 OBIEE Objects in Catalog Folders

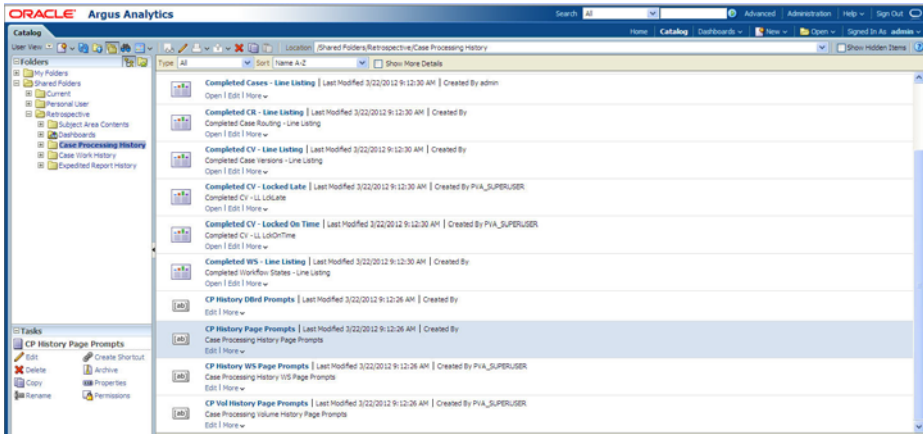

4. Select the field which is to be made mandatory and click the **Edit** icon (present on the top right of the opened screen), such as the **Product Group** field selected below.

Figure 6-3 Catalog Prompt Edit Page

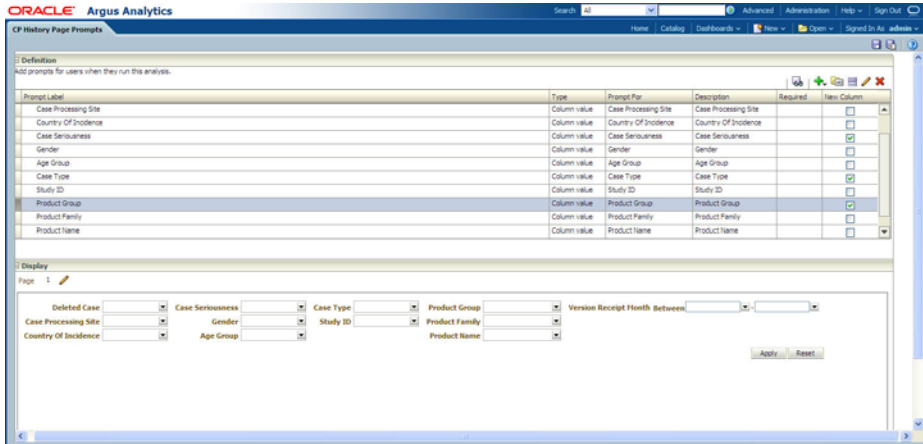

- 5. An Edit Prompt dialog appears, with options to customize the prompt. To make the field mandatory, check the **Require user input** checkbox and click **OK**.

Figure 6-4 Edit Prompt Dialog

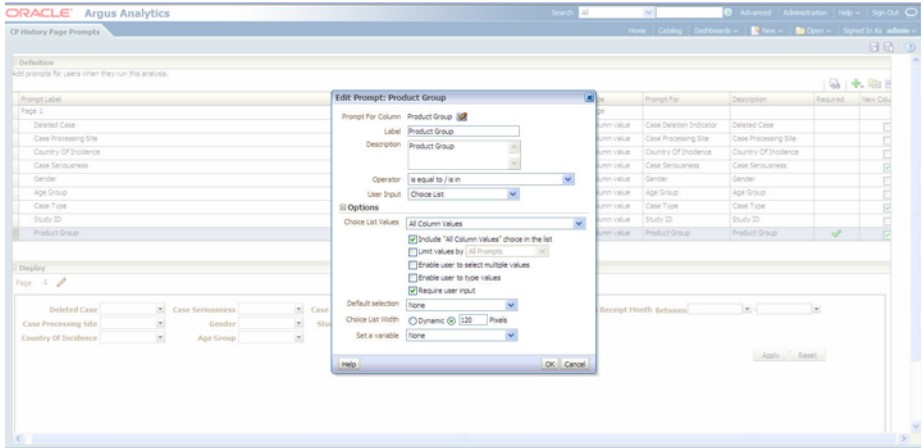

- 6. You can verify the change by checking the **Required** column of the field (**Product Group** below). Mandatory fields have a tick mark displayed against them. In the **Preview** window, an asterisk (*) appears before the name of the mandatory field.

Figure 6-5 Preview Changes in Dashboard Prompts

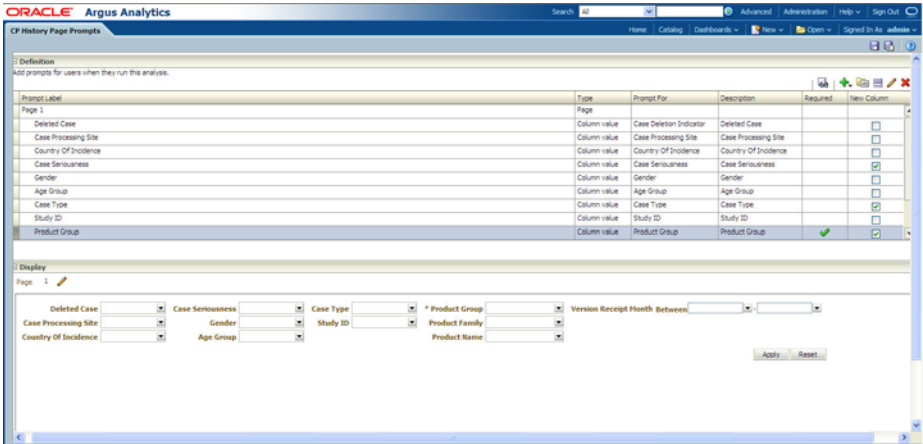

- 7. Save the prompt by selecting the **Save** icon (highlighted below), present on the top right side of the screen.

Figure 6-6 Saving Dashboard Prompts

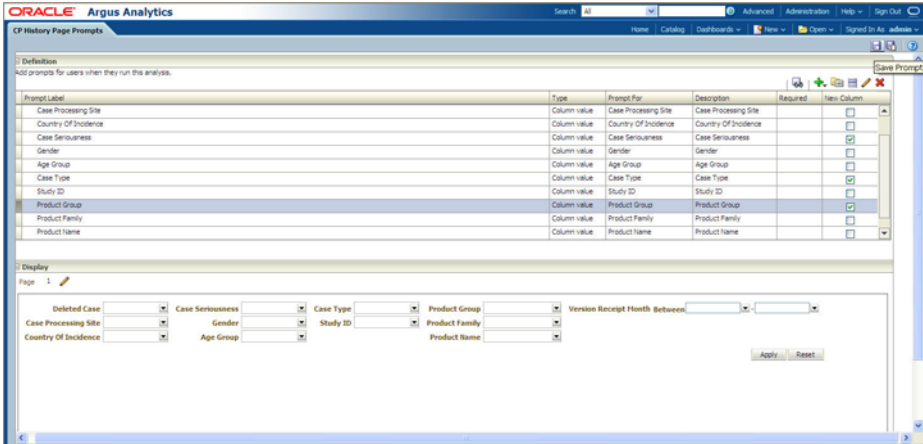

- 8. The column configured for mandatory input is now reflected in the page-level prompt of the respective reports.

Figure 6–7 Mandatory Prompts Marked with * in Report Page

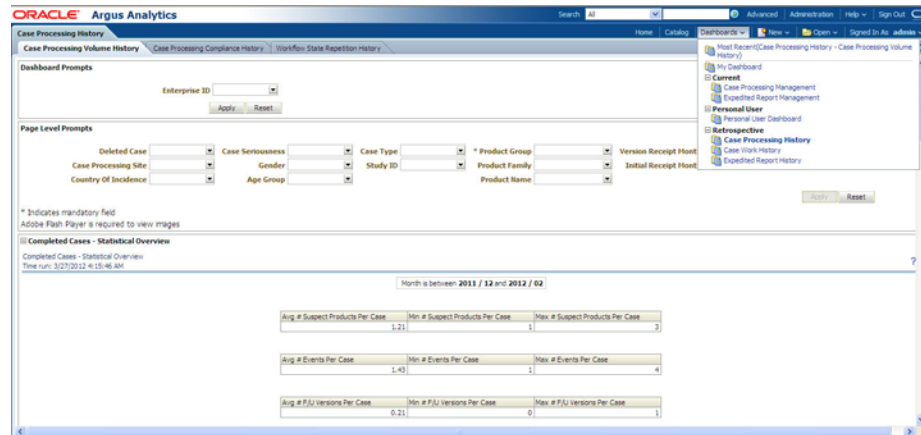

Note: The **Apply** button is disabled. This button will get enabled only after values for all the mandatory prompts present in a page have been entered. The text ** Indicates mandatory field* is displayed next to the mandatory prompts present in a page.

Setting up default values

Prompts can be set with default preferred values, based on the logged-in user. This would be very useful when the same value is supplied to a prompt by a user most of the time. Further, it can also be helpful by setting up a default value for the mandatory prompts.

The following example lists the steps required to set up the default value for the mandatory parameter called **Product Group**:

1. Navigate to the report where the default prompt value is to be saved. Go to the prompt, select the value, and click **Apply**.

Figure 6–8 Default Value Selection for Mandatory Prompts

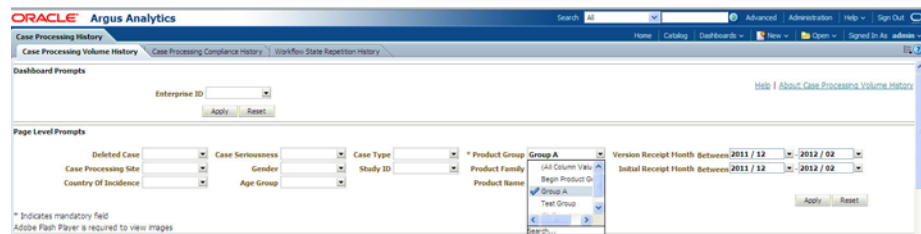

2. To save the current selection, click the **Page Option** icon present on the top right corner of the opened report. Select **Save Current Customization** from the drop-down menu.

Figure 6–9 Save Default Customization

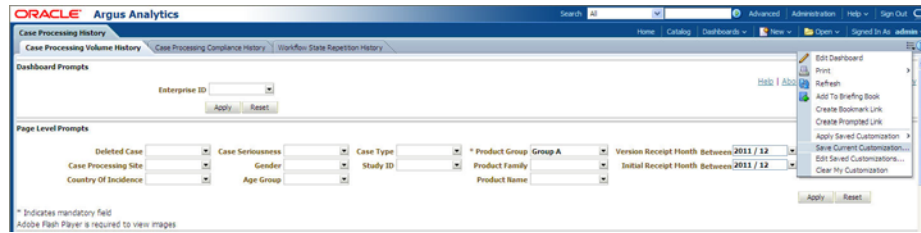

3. In the **Save Current Customization** dialog that appears, enter the customization name in the **Name** field and select the **Make this my default for this page** checkbox. Click **OK** to save your customized changes.

Figure 6–10 Name the Default Customization Before Saving

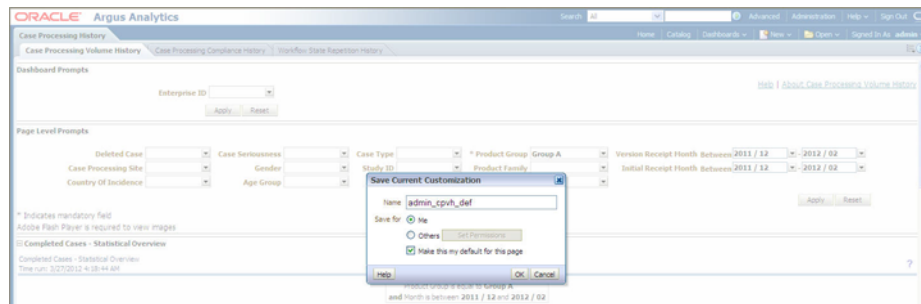

OBIEE Caching and Cache Seeding

Cache is a component that improves performance by transparently storing data such that future requests for the same criteria can be served much faster. Like other application cache is not virtual memory in OBIEE. In OBIEE cache will be stored as files on the Hard Disk of the OBIEE Server in the form of files. By Default caching is enabled in the OBIEE server configuration.

For time-consuming Dashboard Pages, we can use the concept of cache seeding in OBIEE, this can be configured as a scheduled job that will ensure that the data is cached and readily available as and when the user runs the dashboard.

Implementing Security

This chapter contains the following topics:

- [About Security in Oracle Argus Analytics](#)
- [Setting Up User Authentication](#)

About Security in Oracle Argus Analytics

Oracle Argus Analytics spans several applications:

Oracle Argus Safety is the data source.

Informatica ETL Execution plans and transforms Oracle Argus Safety data structures into the star schemas required by Oracle Business Intelligence Enterprise Edition (OBIEE).

OBIEE reads from the star schemas and provides the user interface, where end-users can view and analyze data through dashboards and reports.

Oracle Argus Analytics security includes:

- **Authentication**
Oracle Argus Analytics user accounts are maintained in WLS Embedded LDAP. A customer who is using OAM to authenticate the source system access can also configure it for OBIEE authentication.
- **Authorization**
You assign user accounts to user groups in WLS Embedded LDAP. On login, OBIEE ascertains the authenticated user's user group, where user groups with the same name determine which parts of Oracle Argus Analytics the user can use.

Predefined OBIEE user groups determine the privileges allowed to users and allow access to the shipped Oracle Argus Analytics dashboards and reports. You can create additional user groups as needed in OBIEE.
- **Data Access**
In Oracle Argus Analytics, access is also performed at row level. This is done by extracting the access records for studies, products and sites from the source system.

Example

This section describes how to set up security for the following basic types of users as an example.

- **Oracle Argus Analytics End Users** are people who can view Oracle Argus Safety data in Oracle Argus Analytics through dashboards and reports. The specific

dashboards and reports they can view is determined by the user groups they belong to.

- **Oracle Argus Analytics Programmers** are people who are authorized to create their own reports in the Answers component of Oracle Business Intelligence Enterprise Edition/Oracle Argus Analytics, which does not require any programming skills. You can distinguish between people who can simply create ad hoc reports and those who can save the reports they create to a dashboard so that other people can use them.
- **ETL Programmers** are people who can modify the functionality of Oracle Argus Analytics by modifying the predefined ETL Programs that Oracle Argus Analytics uses to transform transactional source data in Informatica/ODI repository for use in Oracle Argus Analytics. They may also create new ETL Programs to support custom dashboards and reports in Oracle Argus Analytics.
- **Oracle Argus Analytics Schedulers** are people who schedule Oracle Argus Analytics jobs, including the data loading job and the user data access jobs. They need privileges similar to ETL Programmers.
- **DAC/INFA/ODI Administrators** are people who set up DAC, Informatica, or ODI Setups, and grant privileges to other users.

Setting Up User Authentication

DAC/ODI handles creation and maintenance of users for ETL administration of Oracle Argus Analytics. OBIEE handles reports related user authentication for Oracle Argus Analytics .

Creating User Accounts in DAC/ODI

You can create user accounts in the following way:

- Create users in DAC. For more information, refer to the *Oracle® Business Intelligence Data Warehouse Administration Console Guide*.
- Create users in ODI. For more information, refer to the *Oracle® Fusion Middleware Developer's Guide for Oracle Data Integrator 12c*.

Creating Users and Groups for Oracle Argus Analytics

Refer to the *Oracle Argus Analytics Installation Guide* for instructions on creating users and groups.

Implementing Security using OAM and Configuring SSL for Oracle Argus Analytics

Refer to the *Oracle Argus Analytics Installation Guide* for instructions on SSO installation to implement security using OAM, and on configuring SSL for Oracle Argus Analytics.

Part III

Appendices

Part III contains the following appendices:

- [Appendix A, Dashboards and Reports,](#)
- [Appendix B, Oracle Argus Analytics Presentation Catalog,](#)
- [Appendix C, Troubleshooting,](#)

Dashboards and Reports

This section describes predefined dashboards and reports delivered with Oracle Argus Analytics:

- [Oracle Argus Analytics Dashboards](#)
- [Oracle Argus Analytics Reports](#)

See Also:

- [Chapter 2, Using Oracle Argus Analytics](#)
- [Chapter 3, Working with Reports](#)

Oracle Argus Analytics Dashboards

Oracle Argus Analytics is delivered with six dashboards. These dashboards can be accessed by users with a specific job responsibility and security privileges. Each dashboard has tabbed pages that display reports.

Oracle Argus Analytics includes the following dashboards:

- [Case Processing History](#)
- [Case Processing Management](#)
- [Personal User Dashboard](#)
- [Expedited Report History](#)
- [Expedited Report Management](#)
- [Case Work History](#)

Log in to Oracle Argus Analytics, and select the dashboard you want to view. For more information, refer to [Accessing Oracle Argus Analytics](#).

Case Processing History

This section describes the Case Processing History dashboard in Oracle Argus Analytics.

This dashboard of retrospective metrics (or trailing KPIs) can be accessed by an Executive Manager or Team Leader. It provides reports on completed case versions, that is case versions that are already locked.

This dashboard includes the following prompt, which is common to all its pages:

- **Enterprise ID:** Lists the unique identifier for the enterprise.

Case Processing History Dashboard Pages

This dashboard includes the following tabbed pages:

- [Case Processing Volume History](#)
- [Case Processing Compliance History](#)
- [Workflow State Repetition History](#)

Case Processing Volume History

This page displays reports on the volume of completed cases and case versions.

This page includes the following prompts, which are common to all its reports:

- **Deleted Case:** Lists whether the case is a deleted case.
- **Case Processing Site:** Lists the name of the case processing site.
- **Country of Incidence:** Lists the country of incidence.
- **Case Seriousness:** Lists the seriousness level for the case.
- **Gender:** Lists the gender of the patient reported in the case.
- **Age Group:** Lists the age group of the patient reported in the case.
- **Case Type:** Lists the type of case.
- **Study ID:** Lists the unique identifier for the study.
- **Product Group:** Lists the product group in the case.
- **Product Family:** Lists product family in the case.
- **Product Name:** Lists the product name in the case.
- **Version Receipt Month Between:** Lists the month range for the version receipt.
- **Initial Receipt Month Between:** Lists the month range for the initial receipt.

This page includes the following reports:

- [Completed Case Versions - Volume Overview](#)
- [Completed Case Versions – Volume Trend](#)
- [Completed Case Versions – Line Listing](#)
- [Completed Cases – Statistical Overview](#)
- [Completed Cases – Volume Overview](#)
- [Completed Cases – Volume Trend](#)
- [Completed Cases – Line Listing](#)

Case Processing Compliance History

This page displays reports on the lock compliance of completed case versions, that is whether cases have been locked on time or not.

This page includes the following prompts, which are common to all its reports:

- **Deleted Case:** Lists whether the case is a deleted case.
- **Case Processing Site:** Lists the name of the case processing site.
- **Country of Incidence:** Lists the country of incidence.
- **Case Seriousness:** Lists the seriousness level for the case.

- **Gender:** Lists the gender of the patient reported in the case.
- **Age Group:** Lists the age group of the patient reported in the case.
- **Case Type:** Lists the type of case.
- **Study ID:** Lists the unique identifier for the study.
- **Product Group:** Lists the product group in the case.
- **Product Family:** Lists product family in the case.
- **Product Name:** Lists the product name in the case.
- **Version Receipt Month Between:** Lists the month range for the version receipt.

This page includes the following reports:

- [Completed Case Versions – Lock Compliance Overview](#)
- [Completed Case Versions – Lock Compliance Proportion](#)
- [Completed Case Versions – Lock Compliance Trend](#)
- [Completed Case Versions – Line Listing](#)

Workflow State Repetition History

This page displays reports on the workflow state repetition of completed case versions, that is, whether workflow states in the same case version have been repeated or not.

This page includes the following prompts, which are common to all its reports:

- **Case Processing Site:** Lists the name of the case processing site.
- **Study ID:** Lists the unique identifier for the study.
- **Product Group:** Lists the product group in the case.
- **Product Family:** Lists product family in the case.
- **Product Name:** Lists the product name in the case.
- **State Name:** Lists the name of the state in the case.
- **State Finalization User ID:** Lists the state finalization User ID in the case.
- **State Finalization User Group:** Lists the state fina in the case.
- **State Start Date Between:** Lists the start date for the state.
- **State End Date Between:** Lists the end date for the state.

This page includes the following reports:

- [Repeated Workflow States – Volume Overview](#)
- [Repeated Workflow States – Volume Proportion](#)
- [Completed Workflow States – Line Listing](#)

Case Processing Management

This section describes the Case Processing Management dashboard in Oracle Argus Analytics.

This dashboard of current metrics (or effective KPIs) can be accessed by a Workflow Manager or Team Leader. It provides reports on pending case versions, that is case versions currently being processed in the workflow and not yet locked.

This dashboard includes the following prompt, which is common to all its pages:

- **Enterprise ID:** Lists the unique identifier for the enterprise.

Case Processing Management Dashboard Pages

This dashboard includes the following tabbed pages:

- [Case Processing Volume Management](#)
- [Case Processing Compliance Management](#)
- [Workflow State Compliance Management](#)

Case Processing Volume Management

This page displays reports on the volume of pending case versions.

This page includes the following prompts, which are common to all its reports:

- **Case Processing Site:** Lists the name of the case processing site.
- **Country of Incidence:** Lists the country of incidence.
- **Case Seriousness:** Lists the seriousness level for the case.
- **Gender:** Lists the gender of the patient reported in the case.
- **Age Group:** Lists the age group of the patient reported in the case.
- **Product Name:** Lists the product name in the case.
- **State Name:** Lists the state name in the case.
- **Routing User Group:** Lists the name of the routing user group in the case.
- **Lock Due Date Between:** Lists the date range for the due date for case lock.

This page includes the following reports:

- [Pending Cases – Volume Overview](#)
- [Pending Cases – Line Listing](#)

Case Processing Compliance Management

This page displays reports on the lock compliance of pending case versions, that is whether cases can still be locked on time or not.

This page includes the following prompts, which are common to all its reports:

- **Case Processing Site:** Lists the name of the case processing site.
- **Country of Incidence:** Lists the country of incidence.
- **Case Seriousness:** Lists the seriousness level for the case.
- **Gender:** Lists the gender of the patient reported in the case.
- **Age Group:** Lists the age group of the patient reported in the case.
- **Product Name:** Lists the product name in the case.
- **State Name:** Lists the state name in the case.
- **Routing User Group:** Lists the name of the routing user group in the case.
- **Lock Due Date Between:** Lists the date range for the due date for case lock.

This page includes the following reports:

- [Pending Cases – Lock Compliance Overview](#)
- [Pending Cases – Lock Compliance In Days](#)
- [Pending Cases – Line Listing](#)

Workflow State Compliance Management

This page displays reports on the workflow state compliance of pending case versions, that is whether workflow states can still be completed on time or not.

This page includes the following prompts, which are common to all its reports:

- **Case Processing Site:** Lists the name of the case processing site.
- **Country of Incidence:** Lists the country of incidence.
- **Case Seriousness:** Lists the seriousness level for the case.
- **Gender:** Lists the gender of the patient reported in the case.
- **Age Group:** Lists the age group of the patient reported in the case.
- **Product Name:** Lists the product name in the case.
- **State Name:** Lists the state name in the case.
- **Routing User Group:** Lists the name of the routing user group in the case.
- **Lock Due Date Between:** Lists the date range for the due date for case lock.

This page includes the following reports:

- [Pending Workflow States – Compliance Overview](#)
- [Pending Cases – Line Listing](#)

Personal User Dashboard

This section describes the dashboard called Personal User Dashboard in Oracle Argus Analytics.

This dashboard of both retrospective and current metrics (trailing and effective KPIs) can be accessed by an individual Case Processor. It provides reports on cases that the Case Processor has worked on in the past, as well as cases that are currently assigned to the Case Processor and his/her user group(s).

This dashboard includes the following prompt, which is common to all its pages:

- **Enterprise ID:** Lists the unique identifier for the enterprise.

Personal User Dashboard Pages

This dashboard includes the following tabbed pages:

- [Personal User Case History](#)
- [Personal User Case Management](#)
- [Personal User Case Work History](#)
- [Personal User Expedited Report History](#)
- [Personal User Expedited Report Management](#)

Personal User Case History

This page displays reports on the locked case versions that have been worked on (in any workflow state prior to case lock) by the user who is viewing this page.

This page includes the following prompt, which is common to all its reports:

- **Product Name:** Lists the product name in the case.

This page includes the following reports:

- [My Completed Workflow States – Volume Trend](#)
- [My Repeated Workflow States – Volume Overview](#)
- [My Completed Case Versions – Line Listing](#)
- [My Completed Workflow States – Line Listing](#)
- [My Completed Case Version Routing – Line Listing](#)

Personal User Case Management

This page displays reports on the cases that are currently assigned to the user who is viewing this page, as well as cases assigned to the group(s) to which that user belongs.

This page includes the following prompts, which are common to all its reports:

- **Product Name:** Lists the product name in the case.
- **Routing User Group:** Lists the names of the routing user groups in the case.

This page includes the following reports:

- [My Pending Cases – Overview](#)
- [My Assigned Cases – Line Listing](#)
- [My Unassigned Cases – Line Listing](#)
- [Other Assigned Cases – Line Listing](#)

Personal User Case Work History

This page displays reports on the case work that has been performed by the user who is viewing this page. Case work is measured using the timestamps recorded when the user opened and closed cases.

This page includes the following prompts, which are common to all its reports:

- **Case Processing Site:** Lists the name of the case processing site.
- **Case Type:** Lists the type of the case.
- **Study ID:** Lists the Study ID used in the case.
- **Product Name:** Lists the product name in the case.
- **Case Seriousness:** Lists the seriousness of the case.

This page includes the following reports:

- [My Case Modified Duration Per State – Statistical Overview](#)
- [My Case Unmodified Duration Per State – Statistical Overview](#)
- [My Case Read Duration Per State – Statistical Overview](#)
- [My Case Idle Duration Per State – Statistical Overview](#)
- [My Completed Workflow States – Line Listing](#)

Personal User Expedited Report History

This page displays reports on the expedited reports that have been submitted by the user who is viewing this page.

This page includes the following prompts, which are common to all its reports:

- **Report Destination:** Lists the reporting destination for the case.
- **Report Assigned User Group:** Lists the names of the user group to which the report has been assigned.
- **Report Submission/MDN Month Between:** Lists the period of report submission/MDN month for the case.

This page includes the following reports:

- [My Submitted Expedited Reports – Volume Trend](#)
- [My Submitted Expedited Reports – Submission Compliance Trend](#)
- [Completed Expedited Reports – Line Listing](#)
- [Completed Expedited Report Routing – Line Listing](#)

Personal User Expedited Report Management

This page displays reports on the expedited reports that are currently assigned to the user who is viewing this page, as well as expedited reports assigned to the group(s) to which that user belongs.

This page includes the following prompts, which are common to all its reports:

- **Report Destination:** Lists the reporting destination for the case.
- **Report Assigned User Group:** Lists the names of the user group to which the report has been assigned.

This page includes the following reports:

- [My Pending Expedited Reports – Overview](#)
- [My Assigned Expedited Reports – Line Listing](#)
- [My Unassigned Expedited Reports – Line Listing](#)
- [Other Assigned Expedited Reports – Line Listing](#)

Expedited Report History

This section describes the dashboard called Expedited Report History in Oracle Argus Analytics.

Expedited Report History Dashboard Pages

This dashboard includes the following tabbed pages:

- [Expedited Submission Volume History](#)
- [Expedited Non-Submission Volume History](#)
- [Expedited Submission Compliance History](#)

This dashboard includes the following prompt, which is common to all its pages:

- **Enterprise ID:** Lists the unique identifier for the enterprise.

Expedited Submission Volume History

This page displays reports on the volume of submitted expedited reports.

This page includes the following prompts, which are common to all its reports:

- **Report Destination:** Lists the reporting destination for the case.
- **Report Assigned User Group:** Lists the names of the user group to which the report has been assigned.
- **Report Submission/MDN Month Between:** Lists the period of report submission/MDN month for the case.

This page includes the following reports:

- [Submitted Expedited Reports – Volume Overview](#)
- [Submitted Expedited Reports – Volume Trend](#)
- [Completed Expedited Reports – Line Listing](#)
- [Completed Expedited Report Routing – Line Listing](#)

Expedited Non-Submission Volume History

This page displays reports on the volume of expedited reports that have been deleted or marked as 'No Submission Required'.

This page includes the following prompts, which are common to all its reports:

- **Report Destination:** Lists the reporting destination for the case.
- **Report Assigned User Group:** Lists the names of the user group to which the report has been assigned.
- **Report Generation Month Between:** Lists the time period (range of months) of report generation for the case.

This page includes the following reports:

- [Expedited Reports Never Submitted – Volume Trend](#)
- [Completed Expedited Reports – Line Listing](#)
- [Completed Expedited Report Routing – Line Listing](#)

Expedited Submission Compliance History

This page displays reports on the submission compliance of expedited reports, that is, whether expedited reports have been submitted on time or not.

This page includes the following prompts, which are common to all its reports:

- **Report Destination:** Lists the reporting destination for the case.
- **Report Assigned User Group:** Lists the names of the user groups to which the report has been assigned.
- **Report Submission/MDN Month Between:** Lists the period of report submission/MDN month for the case.

This page includes the following reports:

- [Submitted Expedited Reports – Submission Compliance By User Group](#)
- [Submitted Expedited Reports – Submission Compliance By Destination](#)
- [Submitted Expedited Reports – Submission Compliance Trend](#)
- [Completed Expedited Reports – Line Listing](#)

- [Completed Expedited Report Routing – Line Listing](#)

Expedited Report Management

This dashboard of current metrics (or effective KPIs) can be accessed by a Workflow Manager or Team Leader. It provides reports on pending expedited reports, that is expedited reports currently being processed and not yet submitted, deleted or marked as 'No Submission Required'.

This dashboard includes the following prompt, which is common to all its pages:

- **Enterprise ID:** Lists the unique identifier for the enterprise.

Expedited Report Management Dashboard Pages

This dashboard includes the following tabbed pages:

- [Expedited Submission Volume Management](#)
- [Expedited Submission Compliance Management](#)
- [Expedited Failed/Pending ACK Volume Management](#)

Expedited Submission Volume Management

This page displays reports on the volume of pending expedited reports.

This page includes the following prompts, which are common to all its reports:

- **Report Destination:** Lists the reporting destination for the case.
- **Report Assigned User Group:** Lists the names of the user group to which the report has been assigned.
- **Report Assigned User ID:** Lists the User ID for the report assigned to the case.
- **Report Generation Date Between:** Lists the time period of report generation for the case.

This page includes the following reports:

- [Pending Expedited Reports – Volume Overview](#)
- [Pending Expedited Reports – Line Listing](#)

Expedited Submission Compliance Management

This page displays reports on the submission compliance of pending expedited reports, i.e. whether expedited reports can still be submitted on time or not.

This page includes the following prompts, which are common to all its reports:

- **Report Destination:** Lists the reporting destination for the case.
- **Report Assigned User Group:** Lists the names of the user group to which the report has been assigned.
- **Report Assigned User ID:** Lists the User ID for the report assigned to the case.
- **Report Generation Date Between:** Lists the time period of report generation for the case.

This page includes the following reports:

- [Pending Expedited Reports – Submission Compliance Overview](#)
- [Pending Expedited Reports – Submission Compliance In Days](#)

- [Pending Expedited Reports – Line Listing](#)

Expedited Failed/Pending ACK Volume Management

This page displays reports on the volume of E2B reports that have been submitted but have received an ACK with a 'Failed' status, or for which the ACK is still pending.

This page includes the following prompts, which are common to all its reports:

- **Report Destination:** Lists the reporting destination for the case.
- **Report Assigned User Group:** Lists the names of the user group to which the report has been assigned.
- **Report Generation Date Between:** Lists the time period of report generation for the case.

This page includes the following reports:

- [Failed/Pending ACK Expedited Reports – Volume Overview](#)
- [Failed/Pending ACK Expedited Reports – Volume Trend](#)
- [Completed Expedited Reports – Line Listing](#)
- [Completed Expedited Report Routing – Line Listing](#)

Case Work History

This dashboard includes the following tabbed pages:

- [Case Modified History](#)
- [Case Unmodified History](#)
- [Case Read History](#)
- [Case Idle History](#)

This dashboard includes the following prompt, which is common to all its pages:

- **Enterprise ID:** Lists the unique identifier for the enterprise.

Case Work History Dashboard Pages

This dashboard includes the following tabbed pages:

Case Modified History

This page displays reports on the durations cases were modified, meaning opened in edit mode and then saved.

This page includes the following prompts, which are common to all its reports:

- **Case Processing Site:** Lists the name of the case processing site.
- **Case Type:** Lists the type of the case.
- **Study ID:** Lists the Study ID used in the case.
- **Product Name:** Lists the product name in the case.
- **Case Seriousness:** Lists the seriousness of the case.
- **Initial Receipt Month Between:** Lists the initial time period of the initial receipt month.

This page includes the following reports:

- [Duration Case Modified Per Version and Case – Statistical Overview](#)
- [Duration Case Modified Per State – Statistical Overview](#)
- [Duration Case Modified Per User/State – Statistical Overview](#)
- [Completed Cases – Line Listing](#)
- [Completed Case Versions – Line Listing](#)
- [Completed Workflow States – Line Listing](#)
- [Completed Case Version Routing – Line Listing](#)

Case Unmodified History

This page displays reports on the durations cases were unmodified, meaning opened in edit mode but not saved.

This page includes the following prompts, which are common to all its reports:

- **Case Processing Site:** Lists the name of the case processing site.
- **Case Type:** Lists the type of the case.
- **Study ID:** Lists the Study ID used in the case.
- **Product Name:** Lists the product name in the case.
- **Case Seriousness:** Lists the seriousness of the case.
- **Initial Receipt Month Between:** Lists the initial time period of the initial receipt month.

This page includes the following reports:

- [Duration Case Unmodified Per Version and Case – Statistical Overview](#)
- [Duration Case Unmodified Per State – Statistical Overview](#)
- [Duration Case Unmodified Per User/State – Statistical Overview](#)
- [Completed Cases – Line Listing](#)
- [Completed Case Versions – Line Listing](#)
- [Completed Workflow States – Line Listing](#)
- [Completed Case Version Routing – Line Listing](#)

Case Read History

This page displays reports on the durations cases were read, meaning opened in read-only mode.

This page includes the following prompts, which are common to all its reports:

- **Case Processing Site:** Lists the name of the case processing site.
- **Case Type:** Lists the type of the case.
- **Study ID:** Lists the Study ID used in the case.
- **Product Name:** Lists the product name in the case.
- **Case Seriousness:** Lists the seriousness of the case.
- **Initial Receipt Month Between:** Lists the initial time period of the initial receipt month.

This page includes the following reports:

- [Duration Case Read Per Version and Case – Statistical Overview](#)
- [Duration Case Read Per State – Statistical Overview](#)
- [Duration Case Read Per User/State – Statistical Overview](#)
- [Completed Cases – Line Listing](#)
- [Completed Case Versions – Line Listing](#)
- [Completed Workflow States – Line Listing](#)
- [Completed Case Version Routing – Line Listing](#)

Case Idle History

This page displays reports on the durations cases were idle, meaning the time between a workflow state routing and the first time the case is opened after the routing.

This page includes the following prompts, which are common to all its reports:

- **Case Processing Site:** Lists the name of the case processing site.
- **Case Type:** Lists the type of the case.
- **Study ID:** Lists the Study ID used in the case.
- **Product Name:** Lists the product name in the case.
- **Case Seriousness:** Lists the seriousness of the case.
- **Initial Receipt Month Between:** Lists the initial time period of the initial receipt month.

This page includes the following reports:

- [Duration Case Idle – Statistical Overview](#)
- [Duration Case Idle Per State – Statistical Overview](#)
- [Completed Cases – Line Listing](#)
- [Completed Case Versions – Line Listing](#)
- [Completed Workflow States – Line Listing](#)
- [Completed Case Version Routing – Line Listing](#)

Oracle Argus Analytics Reports

Oracle Argus Analytics includes the following reports:

- [Enterprise Incremental ETL Status](#)
- [Completed Case Versions - Volume Overview](#)
- [Completed Case Versions – Volume Trend](#)
- [Completed Case Versions – Line Listing](#)
- [Completed Cases – Statistical Overview](#)
- [Completed Cases – Volume Overview](#)
- [Completed Cases – Volume Trend](#)
- [Completed Cases – Line Listing](#)
- [Completed Case Versions – Lock Compliance Overview](#)

- Completed Case Versions – Lock Compliance Proportion
- Completed Case Versions – Lock Compliance Trend
- Completed Workflow States – Line Listing
- Completed Case Version Routing – Line Listing
- Repeated Workflow States – Volume Overview
- Repeated Workflow States – Volume Proportion
- Pending Cases – Volume Overview
- Pending Cases – Line Listing
- Pending Cases – Lock Compliance Overview
- Pending Cases – Lock Compliance In Days
- Pending Workflow States – Compliance Overview
- My Completed Workflow States – Volume Trend
- My Repeated Workflow States – Volume Overview
- My Completed Case Versions – Line Listing
- My Completed Workflow States – Line Listing
- My Pending Cases – Overview
- My Assigned Cases – Line Listing
- My Unassigned Cases – Line Listing
- Other Assigned Cases – Line Listing
- My Completed Case Version Routing – Line Listing
- My Case Modified Duration Per State – Statistical Overview
- My Case Unmodified Duration Per State – Statistical Overview
- My Case Read Duration Per State – Statistical Overview
- My Case Idle Duration Per State – Statistical Overview
- My Submitted Expedited Reports – Volume Trend
- My Submitted Expedited Reports – Submission Compliance Trend
- Completed Expedited Reports – Line Listing
- Completed Expedited Report Routing – Line Listing
- My Pending Expedited Reports – Overview
- My Assigned Expedited Reports – Line Listing
- My Unassigned Expedited Reports – Line Listing
- Other Assigned Expedited Reports – Line Listing
- Submitted Expedited Reports – Volume Overview
- Submitted Expedited Reports – Volume Trend
- Expedited Reports Never Submitted – Volume Trend
- Submitted Expedited Reports – Submission Compliance By User Group
- Submitted Expedited Reports – Submission Compliance By Destination

- Submitted Expedited Reports – Submission Compliance Trend
- Pending Expedited Reports – Volume Overview
- Pending Expedited Reports – Line Listing
- Pending Expedited Reports – Submission Compliance Overview
- Pending Expedited Reports – Submission Compliance In Days
- Failed/Pending ACK Expedited Reports – Volume Overview
- Failed/Pending ACK Expedited Reports – Volume Trend
- Duration Case Modified Per Version and Case – Statistical Overview
- Duration Case Modified Per State – Statistical Overview
- Duration Case Modified Per User/State – Statistical Overview
- Completed Case Version Routing – Line Listing
- Duration Case Unmodified Per Version and Case – Statistical Overview
- Duration Case Unmodified Per State – Statistical Overview
- Duration Case Unmodified Per User/State – Statistical Overview
- Duration Case Read Per Version and Case – Statistical Overview
- Duration Case Read Per State – Statistical Overview
- Duration Case Read Per User/State – Statistical Overview
- Duration Case Idle – Statistical Overview
- Duration Case Idle Per State – Statistical Overview

To locate a report, you need to select a dashboard and access a page that contains the report.

Enterprise Incremental ETL Status

This section describes the ETL Incremental Status per enterprise on every dashboard page and returns results which convey the last refresh date per Enterprise and if the ETL is currently executing or completed.

Audience

Case Processor

(All Users)

Report Type

- Table

Location

- All Dashboard pages

Note: This report is common to all the dashboards listed below.

Dimensions

Enterprise

Reports Referenced

None

Reports Referencing This Report

None

Column Descriptions

The following table describes the columns in the Enterprise Incremental ETL Status report:

Table A-1 Enterprise Incremental ETL Status

Table Heading	Column Heading	Measure
Enterprise	Enterprise ID	Enterprise.Enterprise ID
Enterprise	Enterprise Name	Enterprise.Enterprise Name
Enterprise	ETL Incremental Status	Enterprise.ETL Incremental Status

Completed Case Versions - Volume Overview

This section describes the Completed Case Versions - Volume Overview report.

This report displays an overview of the volume of completed case versions by product group.

This report can be used to compare the number of cases by product group, and to drill down into product families and products. This indicates which products are creating the greatest case processing workload.

Audience

Executive Manager

Team Leader

Report Type

- 2-D Vertical Bar Graph
- Group by Table

Location

- [Case Processing History](#) dashboard > [Case Processing Volume History](#) page

Dimensions

Product.Product Group

Supplementary Prompts

None

Reports Referenced

[Completed Case Versions – Line Listing](#)

Reports Referencing This Report

None

Column Descriptions

The following table describes the columns in the Completed Case Versions – Volume Overview report:

Table A–2 Completed Case Versions – Volume Overview

Table Heading	Column Heading	Measure
Product	Product Group	Product.ProductGroup
Case Version	#Versions Locked Once	Case Version.# Locked Once

Completed Case Versions – Volume Trend

This section describes the Completed Case Versions - Volume Trend report.

This report displays the trend over time of the volume of completed cases by product group.

This report can be used to compare the case volume trend over the last three months by product group, and to drill down into months, weeks and days as well as product families and products. This indicates if the case processing workload for certain products is increasing, decreasing, or remaining constant over time.

Audience

Executive Manager

Team Leader

Report Type

- 2-D Line Graph
- Pivot Table

Location

- [Case Processing History](#) dashboard > [Case Processing Volume History](#) page

Dimensions

Product.Product Group

Period.Case Version - Version Receipt Date

Supplementary Prompts

None

Reports Referenced

[Completed Case Versions – Line Listing](#)

Reports Referencing This Report

None

Column Descriptions

The following table describes the columns in the Completed Case Versions – Volume Trend report:

Table A-3 Completed Case Versions – Volume Trend

Table Heading	Column Heading	Measure
Product	Product Group	Product.ProductGroup
Case Version	# Versions Locked Once	Case Version.# Versions Locked Once
Case Version - Version Receipt Date	Year	Product.Case Version - Version Receipt Date

Completed Case Versions – Line Listing

This section describes the Completed Case Versions - Line Listing report.

This report lists the completed case versions by Case ID including data from key case fields.

This report can be used to drill down to the case details of the completed case versions. This indicates which cases can be targeted for a root cause analysis, such as an investigation of cases that were locked late.

Audience

Executive Manager

Team Leader

Report Type

- Narrative Table

Location

- Case Work History dashboard > Case Modified History page
- Case Work History dashboard > Case Unmodified History page
- Case Work History dashboard > Case Read History page
- Case Work History dashboard > Case Idle History page

Dimensions

Enterprise.EnterpriseID

Supplementary Prompts

None

Reports Referenced

[Completed Workflow States – Line Listing](#)

Reports Referencing This Report

[Completed Cases – Line Listing](#)

Column Descriptions

The following table describes the columns in the Completed Case Versions – Line Listing report:

Table A-4 Completed Case Versions – Line Listing

Table Heading	Column Heading	Measure
Enterprise	Enterprise ID	Enterprise.Enterprise ID
Case	Case ID	Case.Case ID
Case Version	Version ID	Case Version.Version ID
Case Version	Version Type	Case Version.Version Type
Case Version	Case Processing Site	Case Version.Case Processing Site
Case Version	Case Type	Case Version.Case Type
Case Version	Case Seriousness	Case Version.Case Seriousness
Case Version	Case Listedness	Case Version.Case Listedness
Case Version	Case Causality	Case Version.Case Causality
Case Version	SUSAR	Case Version.SUSAR
Case Version	Initial Receipt Date	Case Version.Initial Receipt Date
Case Version	Clock Start Date	Case Version.Clock Start Date
Case Version	Lock Timestamp	Case Version.Lock Timestamp
Case Version	Lock Due Date	Case Version.Lock Due Date

Completed Cases – Statistical Overview

This section describes the Completed Cases - Statistical Overview report.

This report displays an overview of statistics at the case level.

This report can be used to view the average, minimum, and maximum number of products, events, and follow-ups per case.

Audience

Executive Manager

Team Leader

Report Type

- Table

Location

- Case Processing History dashboard > Case Processing Volume History page

Dimensions

None

Supplementary Prompts

None

Reports Referenced

None

Reports Referencing This Report

None

Column Descriptions

The following table describes the columns in the Completed Cases – Statistical Overview report:

Table A-5 Completed Cases – Statistical Overview

Table Heading	Column Heading	Measure
Case	Avg # Suspect Products Per Case	Case.Avg # Suspect Products Per Case
Case	Min # Suspect Products Per Case	Case.Min # Suspect Products Per Case
Case	Max # Suspect Products Per Case	Case.Max # Suspect Products Per Case
Case	Avg # Events Per Case	Case.Avg # Events Per Case
Case	Min # Events Per Case	Case.Min # Events Per Case
Case	Max # Events Per Case	Case.Max # Events Per Case
Case	Avg # F/U Versions Per Case	Case.Avg # F/U Versions Per Case
Case	Min # F/U Versions Per Case	Case.Min # F/U Versions Per Case
Case	Max # F/U Versions Per Case	Case.Max # F/U Versions Per Case
Case	Avg # Sig F/U Versions Per Case	Case.Avg # Sig F/U Versions Per Case
Case	Min # Sig F/U Versions Per Case	Case.Min # Sig F/U Versions Per Case
Case	Max # Sig F/U Versions Per Case	Case.Max # Sig F/U Versions Per Case
Case	Avg # F/U Received Per Case	Case.Avg # F/U Received Per Case
Case	Min # F/U Received Per Case	Case.Min # F/U Received Per Case
Case	Max # F/U Received Per Case	Case.Max # F/U Received Per Case
Case	Avg # Sig F/U Received Per Case	Case.Avg # Sig F/U Received Per Case
Case	Min # Sig F/U Received Per Case	Case.Min # Sig F/U Received Per Case
Case	Max # Sig F/U Received Per Case	Case.Max # Sig F/U Received Per Case

Completed Cases – Volume Overview

This section describes the Completed Cases - Volume Overview report.

This report displays an overview of the volume of completed cases by product group.

This report can be used to compare the number of cases by product group, and to drill down into product families and products. This indicates which products are creating the greatest case processing workload.

Audience

Executive Manager

Team Leader

Report Type

- Group By Table
- 2-D Bar Graph

Location

- **Case Processing History** dashboard > **Case Processing Volume History** page

Dimensions

Product.Product Group

Supplementary Prompts

None

Reports Referenced

[Completed Cases – Line Listing](#)

Reports Referencing This Report

None

Column Descriptions

The following table describes the columns in the Completed Cases – Volume Overview report:

Table A–6 *Completed Cases – Volume Overview*

Table Heading	Column Heading	Measure
Product	Product Group	Product.Product Group
Case	# Cases Locked Once	Case.# Cases Locked Once

Completed Cases – Volume Trend

This section describes the Completed Cases - Volume Trend report.

This report displays the trend over time of the volume of completed cases by product group.

This report can be used to compare the case volume trend over the last three months by product group, and to drill down into months, weeks and days as well as product

families and products. This indicates if the case processing workload for certain products is increasing, decreasing, or remaining constant over time.

Audience

Executive Manager

Team Leader

Report Type

- Pivot Table
- 2-D Line Graph

Location

- **Case Processing History** dashboard > **Case Processing Volume History** page

Dimensions

Period.Initial Receipt Date

Product.Product Group

Supplementary Prompts

None

Reports Referenced

[Completed Cases – Line Listing](#)

Reports Referencing This Report

None

Column Descriptions

The following table describes the columns in the Completed Cases – Volume Trend report:

Table A-7 *Completed Cases – Volume Trend*

Table Heading	Column Heading	Measure
Product	Product Group	Product.Product Group
Initial Receipt Date	Year	Period.Initial Receipt Date.Year
Case	# Cases Locked Once	Case.# Cases Locked Once

Completed Cases – Line Listing

This section describes the Completed Cases - Line Listing report.

This report lists the completed cases by Case ID including data from key case fields.

This report can be used to drill down to the case details of the completed cases. This indicates which cases can be targeted for a root cause analysis, e.g. an investigation of cases that were locked late.

Audience

Executive Manager

Team Leader

Report Type

- Narrative Table

Location

- Case Work History dashboard > Case Modified History page
- Case Work History dashboard > Case Unmodified History page
- Case Work History dashboard > Case Read History page
- Case Work History dashboard > Case Idle History page

Dimensions

Enterprise.EnterpriseID

Supplementary Prompts

None

Reports Referenced[Completed Case Versions – Line Listing](#)**Reports Referencing This Report**[Completed Cases – Statistical Overview](#)[Completed Cases – Volume Overview](#)[Completed Cases – Volume Trend](#)**Column Descriptions**

The following table describes the columns in the Completed Cases – Line Listing report:

Table A-8 Completed Cases – Line Listing

Table Heading	Column Heading	Measure
Enterprise	Enterprise ID	Enterprise.Enterprise ID
Case	Case ID	Case.Case ID
Case	Case Processing Site	Case.Case Processing Site
Case	Country Of Incidence	Case.Country Of Incidence
Case	Case Type	Case.Case Type
Case	Study ID	Case.Study ID
Case	Case Seriousness	Case.Case Seriousness
Case	Case Listedness	Case.Case Listedness
Case	Case Causality	Case.Case Causality
Case	Case Outcome	Case.Case Outcome

Table A-8 (Cont.) Completed Cases – Line Listing

Table Heading	Column Heading	Measure
Case	Primary Reporter Type	Case.Primary Reporter Type
Case	HCP	Case.HCP
Case	SUSAR	Case.SUSAR
Case	Initial Receipt Date	Case.Initial Receipt Date
Case	Primary Indication	Case.Primary Indication
Case	Primary Event	Case.Primary Event
Case	Primary Suspect Product	Case.Primary Suspect Product

Completed Case Versions – Lock Compliance Overview

This section describes the Completed Case Versions - Lock Compliance Overview report.

This report displays an overview of the lock compliance of completed cases by case processing site.

This report can be used to compare the retrospective lock compliance of case processing sites. This indicates which case processing sites might be having difficulties locking cases on time.

Audience

Executive Manager

Team Leader

Report Type

- 2-D Stacked Bar Graph
- Group by Table

Location

- [Case Processing History](#) dashboard > [Case Processing Compliance History](#) page

Dimensions

Case Processing Site.Case Processing Site

Supplementary Prompts

None

Reports Referenced

[Completed Case Versions – Line Listing](#)

Reports Referencing This Report

None

Column Descriptions

The following table describes the columns in the Completed Case Versions - Lock Compliance Overview report:

Table A-9 Completed Case Versions - Lock Compliance Overview

Table Heading	Column Heading	Measure
Case Processing Site	Case Processing Site	Case Processing Site.Case Processing Site
Case Version	# Versions Locked On-Time	Case Version.# Versions Locked On-Time
Case Version	# Versions Locked Late	Case Version.# Versions Locked Late

Completed Case Versions – Lock Compliance Proportion

This section describes the Completed Case Versions - Lock Compliance Proportion report.

This report displays the lock compliance of completed cases by percentage. This report can be used to compare the ratio of cases locked late to those locked on time.

Audience

Executive Manager

Team Leader

Report Type

- 2-D Pie Graph
- Group by Table

Location

- Case Processing History dashboard > Case Processing Compliance History page

Dimensions

Case Processing Site.Case Processing Site

Supplementary Prompts

None

Reports Referenced

[Completed Case Versions – Line Listing](#)

Reports Referencing This Report

None

Column Descriptions

The following table describes the columns in the Completed Case Versions - Lock Compliance Proportion report:

Table A–10 Completed Case Versions - Lock Compliance Proportion

Table Heading	Column Heading	Measure
Case Processing Site	Case Processing Site	Case Processing Site.Case Processing Site
Case Version	% Versions Locked On-Time	Case Version.% Versions Locked On-Time
Case Version	% Versions Locked Late	Case Version.% Versions Locked Late

Completed Case Versions – Lock Compliance Trend

This section describes the Completed Case Versions - Lock Compliance Trend report.

This report displays the trend over time of the lock compliance of completed cases.

This report can be used to view the lock compliance trend over the last three months and to drill down into months, weeks and days. This indicates if lock compliance is increasing, decreasing, or remaining constant over time.

Audience

Executive Manager

Team Leader

Report Type

- 2-D Line Graph
- Group by Table

Location

- [Case Processing History](#) dashboard > [Case Processing Compliance History](#) page

Dimensions

Period.Case Version - Version Receipt Date

Supplementary Prompts

None

Reports Referenced

[Completed Case Versions – Line Listing](#)

Reports Referencing This Report

None

Column Descriptions

The following table describes the columns in the Completed Case Versions - Lock Compliance Trend report:

Table A-11 Completed Case Versions - Lock Compliance Trend

Table Heading	Column Heading	Measure
Case Version - Version Receipt Date	Year	Period.Case Version - Version Receipt Date.Year
Case Version	# Versions Locked On-Time	Case Version.# Versions Locked On-Time
Case Version	# Versions Locked Late	Case Version.# Versions Locked Late

Completed Workflow States – Line Listing

This section describes the Completed Workflow States - Line Listing report.

This report lists the completed cases by Case ID including workflow states that were completed in each version of each case.

This report can be used to drill down to the workflow states of the completed cases. This indicates which workflow states can be targeted for a root cause analysis, such as an investigation of cases that were locked late.

Audience

Executive Manager

Team Leader

Report Type

- Narrative Table

Location

- Case Work History dashboard > Case Modified History page
- Case Work History dashboard > Case Unmodified History page
- Case Work History dashboard > Case Read History page
- Case Work History dashboard > Case Idle History page

Dimensions

Enterprise.Enterprise ID

Case Workflow State.State Name

Supplementary Prompts

None

Reports Referenced

[Completed Case Version Routing – Line Listing](#)

Reports Referencing This Report

You can also navigate to this report from the following report:

- [Completed Case Versions – Line Listing](#)
- [Duration Case Modified Per State – Statistical Overview](#)

- [Duration Case Modified Per User/State – Statistical Overview](#)
- [Duration Case Unmodified Per State – Statistical Overview](#)
- [Duration Case Unmodified Per User/State – Statistical Overview](#)
- [Duration Case Read Per State – Statistical Overview](#)
- [Duration Case Read Per User/State – Statistical Overview](#)

Column Descriptions

The following table describes the columns in the Completed Workflow States - Line Listing report:

Table A-12 Completed Workflow States - Line Listing

Table Heading	Column Heading	Measure
Enterprise	Enterprise ID	Enterprise.Enterprise ID
Case	Case ID	Case.Case ID
Case Workflow State	Version ID	Case Workflow State.Version ID
Case Workflow State	State Name	Case Workflow State.State Name
Case Workflow State	Duration State-Start-To-End	Case Workflow State.Duration State-Start-To-End
Case Workflow State	Duration Within State	Case Workflow State.Duration Within State
Case Workflow State	# Times State Repeated	# Repeated States

Completed Case Version Routing – Line Listing

This section describes the Completed Case Version Routing - Line Listing report.

This report lists the completed cases by Case ID including routing between workflow states that were completed in each version of each case.

This report can be used to drill down to the workflow state routing information of the completed cases. This indicates which routings can be targeted for a root cause analysis, such as an investigation of cases that were locked late.

Audience

Executive Manager

Team Leader

Report Type

- Narrative Table

Location

- **Case Work History** dashboard > **Case Modified History** page
- **Case Work History** dashboard > **Case Unmodified History** page
- **Case Work History** dashboard > **Case Read History** page
- **Case Work History** dashboard > **Case Idle History** page

Dimensions

Enterprise.Enterprise ID
Case Routing.State Routed From
Case Routing.State Routed To
Case Routing.Routing User Group
Case Routing.Routing User

Supplementary Prompts

None

Reports Referenced

None

Reports Referencing This Report

You can also navigate to this report from the following report:

- [Duration Case Idle Per State – Statistical Overview](#)

Column Descriptions

The following table describes the columns in the Completed Case Version Routing - Line Listing report:

Table A-13 *Completed Case Version Routing - Line Listing*

Table Heading	Column Heading	Measure
Enterprise	Enterprise ID	Enterprise.Enterprise ID
Case	Case ID	Case.Case ID
Case Routing	Version ID	Case Routing.Version ID
Case Routing	State Routed From	Case Routing.State Routed From
Case Routing	State Routed To	Case Routing.State Routed To
Case Routing	Routing Timestamp From State	Case Routing.Routing Timestamp From State
Case Routing	Routing Timestamp To State	Case Routing.Routing Timestamp To State
Case Routing	Routing Justification	Case Routing.Routing Justification
Case Routing	Routing User Group	Case Routing.Routing User Group
Case Routing	Routing User ID	Case Routing.Routing User ID

Repeated Workflow States – Volume Overview

This section describes the Repeated Workflow States - Volume Overview report.

This report displays an overview of the workflow state repetition of completed case versions.

This report can be used to highlight which workflow states have been repeated within a single case version. Repetition can be an indicator of case quality (returned for rework) as well as new follow-up information being added to a case version (returned for additional data entry).

Audience

Executive Manager

Team Leader

Report Type

- 2-D Bar Graph
- Group by Table

Location

- **Case Processing History** dashboard > **Workflow State Repetition History** page

Dimensions

Case Workflow State.State Name

Supplementary Prompts

None

Reports Referenced

[Completed Workflow States – Line Listing](#)

Reports Referencing This Report

None

Column Descriptions

The following table describes the columns in the Repeated Workflow States - Volume Overview report:

Table A-14 Repeated Workflow States - Volume Overview

Table Heading	Column Heading	Measure
Case Workflow State	State Name	Case Workflow State.State Name
Case Workflow State	# Times State Repeated	Case Workflow State.# Times State Repeated

Repeated Workflow States – Volume Proportion

This section describes the Repeated Workflow States - Volume Proportion report.

This report displays the workflow state repetition of completed case versions by percentage.

This report can be used to compare the ratio of workflow states have been repeated within a single case version. Repetition can be an indicator of case quality (returned for rework) as well as new follow-up information being added to a case version (returned for additional data entry).

Audience

Executive Manager
Team Leader

Report Type

- 2-D Pie Graph
- Group by Table

Location

- [Case Processing History](#) dashboard > [Workflow State Repetition History](#) page

Dimensions

Case Workflow State.State Name

Supplementary Prompts

None

Reports Referenced

[Completed Workflow States – Line Listing](#)

Reports Referencing This Report

None

Column Descriptions

The following table describes the columns in the Repeated Workflow States - Volume Proportion report:

Table A-15 *Repeated Workflow States - Volume Proportion*

Table Heading	Column Heading	Measure
Case Workflow State	State Name	Case Workflow State.State Name
Case Workflow State	% Times State Repeated	Case Workflow State.% Times State Repeated

Pending Cases – Volume Overview

This section describes the Pending Cases - Volume Overview report.

This report displays an overview of the volume of pending cases by user group.

This report can be used to compare the current, real-time workloads of the user groups that are processing cases. This indicates where immediate action could be taken to balance the workload among the groups, if necessary.

Audience

Workflow Manager
Team Leader

Report Type

- 2-D Bar Graph
- Group by Table

Location

- Case Processing Management dashboard > Case Processing Volume Management page

Dimensions

User Group.Pending Cases - Routing User Group

Supplementary Prompts

None

Reports Referenced

[Pending Cases – Line Listing](#)

Reports Referencing This Report

None

Column Descriptions

The following table describes the columns in the Pending Cases - Volume Overview report:

Table A–16 Pending Cases - Volume Overview

Table Heading	Column Heading	Measure
Pending Cases - Routing User Group	Routing User Group	User Group.Pending Cases - Routing User Group.Routing User Group
Pending Cases	# Unlocked Cases	Pending Cases.# Unlocked Cases

Pending Cases – Line Listing

This section describes the Pending Cases - Line Listing report.

This report lists the pending cases by Case ID, including data from key case fields.

This report can be used to drill down to the case details of the pending cases. This indicates which cases can be reassigned, if workflow balancing is necessary.

Audience

Workflow Manager

Team Leader

Report Type

- Narrative Table

Location

- **Case Processing Management** dashboard > **Case Processing Volume Management** page
- **Case Processing Management** dashboard > **Case Processing Compliance Management** page
- **Case Processing Management** dashboard > **Workflow State Compliance Management** page

Dimensions

Enterprise.Enterprise ID

User Group.Pending Cases - Routing User Group

User.Pending Cases - Assigned User

Supplementary Prompts

None

Reports Referenced

None

Reports Referencing This Report[Pending Cases – Volume Overview](#)[Pending Cases – Lock Compliance Overview](#)[Pending Workflow States – Compliance Overview](#)**Column Descriptions**

The following table describes the columns in the Pending Cases - Line Listing report:

Table A-17 Pending Cases - Line Listing

Table Heading	Column Heading	Measure
Enterprise	Enterprise ID	Enterprise.Enterprise ID
Case	Case ID	Case.Case ID
Pending Cases	Follow-Up ID	Pending Cases.Follow-up ID
Pending Cases	Follow-Up Type	Pending Cases.Follow-up Type
Pending Cases	Case Processing Site	Pending Cases.Case Processing Site
Pending Cases	Case Type	Pending Cases.Case Type
Pending Cases	Study ID	Pending Cases.Study ID
Pending Cases	Case Seriousness	Pending Cases.Case Seriousness
Pending Cases	Case Listedness	Pending Cases.Case Listedness
Pending Cases	Case Causality	Pending Cases.Case Causality

Table A-17 (Cont.) Pending Cases - Line Listing

Table Heading	Column Heading	Measure
Pending Cases	Case Outcome	Pending Cases.Case Outcome
Pending Cases	SUSAR	Pending Cases.SUSAR
Pending Cases	Lock Due Soon Date	Pending Cases.Lock Due Soon Date
Pending Cases	Lock Due Date	Pending Cases.Lock Due Date
User.Pending Cases - Assigned User	Assigned User ID	User.Pending Cases - Assigned Cases.Assigned User ID
Pending Cases	User with Case Open ID	Pending Cases.User with Case Open ID
Pending Cases	State Name	Pending Cases.State Name
Pending Cases	Routing ID	Pending Cases.Routing ID
UserGroup.Pending Cases - Routing User Group	Routing User Group	UserGroup.Pending Cases - Routing User Group.Routing User Group
Pending Cases	Routing Timestamp	Pending Cases.Routing Timestamp
Pending Cases	Routing Justification	Pending Cases.Routing Justification

Pending Cases – Lock Compliance Overview

This section describes the Pending Cases - Lock Compliance Overview report.

This report displays an overview of the lock compliance of pending cases by user group. This report can be used to compare the current, real-time lock compliance of the user groups that are processing cases. This indicates where immediate action could be taken to balance the workload among the groups, if necessary.

Audience

Workflow Manager

Team Leader

Report Type

- 2-D Stacked Bar Graph
- Group by Table

Location

- Case Processing Management dashboard > Case Processing Compliance Management page

Dimensions

User Group.Pending Cases - Routing User Group

Supplementary Prompts

None

Reports Referenced[Pending Cases – Line Listing](#)**Reports Referencing This Report**

None

Column Descriptions

The following table describes the columns in the Pending Cases - Lock Compliance Overview report:

Table A-18 Pending Cases - Lock Compliance Overview

Table Heading	Column Heading	Measure
Pending Cases - Routing User Group	Routing User Group	User Group.Pending Cases - Routing User Group.Routing User Group
Pending Cases	# Unlocked Cases On-Time	Pending Cases.# Unlocked Cases On-Time
Pending Cases	# Unlocked Cases Due Soon	Pending Cases.# Unlocked Cases Due Soon
Pending Cases	# Unlocked Cases Overdue	Pending Cases.# Unlocked Cases Overdue

Pending Cases – Lock Compliance In Days

This section describes the Pending Cases - Lock Compliance In Days report.

This report displays an overview of the lock compliance of pending cases by number of days until case lock is due and number of days that case lock is overdue.

This report can be used to compare the volumes of cases due on each day. This indicates where to focus resources in order to lock cases on time.

Audience

Workflow Manager

Team Leader

Report Type

- 2-D Bar Graph
- Group by Table

Location

- **Case Processing Management** dashboard > **Case Processing Compliance Management** page

Dimensions

None

Supplementary Prompts

None

Reports Referenced

None

Reports Referencing This Report

None

Column Descriptions

The following table describes the columns in the Pending Cases - Lock Compliance In Days report:

Table A-19 Pending Cases - Lock Compliance In Days

Table Heading	Column Heading	Measure
Pending Cases	> +5 Days	Pending Cases.Lock Due Date
Pending Cases	+5 Days	Pending Cases.Lock Due Date
Pending Cases	+4 Days	Pending Cases.Lock Due Date
Pending Cases	+3 Days	Pending Cases.Lock Due Date
Pending Cases	+2 Days	Pending Cases.Lock Due Date
Pending Cases	+1 Day	Pending Cases.Lock Due Date
Pending Cases	0 Day	Pending Cases.Lock Due Date
Pending Cases	-1 Day	Pending Cases.Lock Due Date
Pending Cases	-2 Days	Pending Cases.Lock Due Date
Pending Cases	-3 Days	Pending Cases.Lock Due Date
Pending Cases	-4 Days	Pending Cases.Lock Due Date
Pending Cases	-5 Days	Pending Cases.Lock Due Date
Pending Cases	> -5 Days	Pending Cases.Lock Due Date

Pending Workflow States – Compliance Overview

This section describes the Pending Workflow States - Compliance Overview report.

This report displays an overview of the compliance of pending cases by workflow state.

This report can be used to highlight the current, real-time workflow state compliance of pending cases. This indicates where to focus resources in order to complete

workflow states on time, which in turn can help to ensure that cases are later locked on time.

Audience

Workflow Manager

Team Leader

Report Type

- 2-D Stacked Bar Graph
- Group by Table

Location

- **Case Processing Management** dashboard > **Workflow State Compliance Management** page

Dimensions

None

Supplementary Prompts

None

Reports Referenced

[Pending Cases – Line Listing](#)

Reports Referencing This Report

None

Column Descriptions

The following table describes the columns in the Pending Workflow States - Compliance Overview report:

Table A–20 Pending Workflow States - Compliance Overview

Table Heading	Column Heading	Measure
Pending Cases	State Name	Pending Cases.State Name
Pending Cases	# Unlocked Cases On-Time	Pending Cases.# Unlocked Cases On-Time
Pending Cases	# Unlocked Cases Due Soon	Pending Cases.# Unlocked Cases Due Soon
Pending Cases	# Unlocked Cases Overdue	Pending Cases.# Unlocked Cases Overdue

My Completed Workflow States – Volume Trend

This section describes the My Completed Workflow States – Volume Trend report.

This report displays the trend over time of the volume of workflow states that have been completed by the user who is viewing this report.

This report can be used to highlight the user's personal workflow state volume trend over the last three months. This indicates if the user's personal workload is increasing, decreasing, or remaining constant over time.

Audience

Case Processor

Report Type

- 2-D Line Graph
- Group by Table

Location

- **Personal User** dashboard > **Personal User Case History** page

Dimensions

Case Workflow State.State Name

Supplementary Prompts

Routing Date

Reports Referenced

[My Completed Case Versions – Line Listing](#)

Reports Referencing This Report

None

Column Descriptions

The following table describes the columns in the My Completed Workflow States – Volume Trend report:

Table A–21 My Completed Workflow States – Volume Trend

Table Heading	Column Heading	Measure
Case Workflow State	Workflow State	Case Workflow State.State Name
Case Routing	Routing Date	Case Routing.Routing Timestamp To State
Case	# Case Versions	Case.Case Internal ID

My Repeated Workflow States – Volume Overview

This section describes the My Repeated Workflow States – Volume Overview report.

This report displays an overview of the workflow states that have been repeated by the user who is viewing this report.

This report can be used to highlight which workflow states have been repeated by the viewing user within a single case version. Repetition can be an indicator of case quality (returned for rework) as well as new follow-up information being added to a case version (returned for additional data entry).

Audience

Case Processor

Report Type

- 2-D Bar Graph
- Group by Table

Location

- **Personal User** dashboard > **Personal User Case History** page

Dimensions

Case Workflow State.State Name

Supplementary Prompts

State End Date

Reports Referenced[My Completed Case Versions – Line Listing](#)**Reports Referencing This Report**

None

Column Descriptions

The following table describes the columns in the My Repeated Workflow States – Volume Overview report:

Table A–22 My Repeated Workflow States – Volume Overview

Table Heading	Column Heading	Measure
Case Workflow State	State Name	Case Workflow State.State Name
Case Workflow State	# Times State Repeated	Case Workflow State.# Times State Repeated

My Completed Case Versions – Line Listing

This section describes the My Completed Case Versions – Line Listing report.

This report lists the locked case versions that have been worked on (in any workflow state prior to case lock) by the user who is viewing this report.

Audience

Case Processor

Report Type

- Narrative Table

Location

- **Personal User** dashboard > **Personal User Case History** page

Dimensions

Enterprise.Enterprise ID

Supplementary Prompts

Routing Date

Start End Date

Reports Referenced[My Completed Workflow States – Line Listing](#)**Reports Referencing This Report**[My Completed Workflow States – Volume Trend](#)[My Repeated Workflow States – Volume Overview](#)**Column Descriptions**

The following table describes the columns in the My Completed Case Versions – Line Listing report:

Table A–23 My Completed Case Versions – Line Listing

Table Heading	Column Heading	Measure
Enterprise	Enterprise ID	Enterprise.Enterprise ID
Case	Case ID	Case.Case ID
Case Version	Version ID	Case Version.Version ID
Case Version	Version Type	Case Version.Version Type
Case Version	Case Processing Site	Case Version.Case Processing Site
Case Version	Case Type	Case Version.Case Type
Case Version	Case Seriousness	Case Version.Case Seriousness
Case Version	Case Listedness	Case Version.Case Listedness
Case Version	Case Causality	Case Version.Case Causality
Case Version	SUSAR	Case Version.SUSAR
Case Version	Initial Receipt Date	Case Version.Initial Receipt Date
Case Version	Clock Start Date	Case Version.Clock Start Date
Case Version	Lock Timestamp	Case Version.Lock Timestamp
Case Version	Lock Due Date	Case Version.Lock Due Date

My Completed Workflow States – Line Listing

This section describes the My Completed Workflow States – Line Listing report.

This report lists the completed workflow states of the locked case versions that have been worked on (in any workflow state prior to case lock) by the user who is viewing this report.

Audience

Case Processor

Report Type

- Narrative Table

Location

- **Personal User** dashboard > **Personal User Case Work History** page

Dimensions

Enterprise.Enterprise ID

Case Workflow State.State Name

Supplementary Prompts

None

Reports Referenced

[My Completed Case Version Routing – Line Listing](#)

Reports Referencing This Report

[My Completed Case Versions – Line Listing](#)

Column Descriptions

The following table describes the columns in the My Completed Workflow States – Line Listing report:

Table A–24 My Completed Workflow States - Line Listing

Table Heading	Column Heading	Measure
Enterprise	Enterprise ID	Enterprise.Enterprise ID
Case	Case ID	Case.Case ID
Case Workflow State	Version ID	Case Workflow State.Version ID
Case Workflow State	State Name	Case Workflow State.State Name
Case Workflow State	Duration State-Start-To-End	Case Workflow State.Duration State-Start-To-End
Case Workflow State	Duration Within State	Case Workflow State.Duration Within State
Case Workflow State	# Times State Repeated	# Repeated States

My Pending Cases – Overview

This section describes the My Pending Cases - Overview report.

The report displays an overview of the volume of cases that are currently assigned to the user who is viewing this report (My Assigned Cases), the cases that are assigned to the group(s) to which that user belongs but not to any individual users (My Unassigned Cases), and the cases that are assigned to other users in the group(s) to which the viewing user belongs (Other Assigned Cases).

This report can be used to highlight the current, real-time workload of the user viewing this report, the pool of cases that need to be worked on next (upcoming workload), and the workload of the viewing user's colleagues (potential workload if cases are reassigned). Therefore the user has a complete overview of his/her current, upcoming and potential workloads.

Audience

Case Processor

Report Type

- 2-D Bar Graph
- Count Table

Location

- **Personal User** dashboard > **Personal User Case Management** page

Dimensions

User.Pending Cases - Assigned User

Supplementary Prompts

None

Reports Referenced

[My Assigned Cases – Line Listing](#)

[My Unassigned Cases – Line Listing](#)

[Other Assigned Cases – Line Listing](#)

Reports Referencing This Report

None

Column Descriptions

The following table describes the columns in the My Pending Cases - Overview report:

Table A–25 *My Pending Cases - Overview*

Table Heading	Column Heading	Measure
Pending Cases	# My Assigned Cases	User.Pending Cases - Assigned User.Assigned User ID
Pending Cases	# My Unassigned Cases	User.Pending Cases - Assigned User.Assigned User ID

Table A–25 (Cont.) My Pending Cases - Overview

Table Heading	Column Heading	Measure
Pending Cases	# Other Assigned Cases	User.Pending Cases - Assigned User.Assigned User ID
Pending Cases	Total Cases	Cases.Case ID

My Assigned Cases – Line Listing

This section describes the My Assigned Cases - Line Listing report.

This report lists the cases that are currently assigned to the user who is viewing this report.

Audience

Case Processor

Report Type

- Narrative Table

Location

- **Personal User** dashboard > **Personal User Case Management** page

Dimensions

Enterprise.Enterprise ID

User Group.Pending Cases - Routing User Group

User.Pending Cases - Assigned User

Supplementary Prompts

None

Reports Referenced

None

Reports Referencing This Report

[My Pending Cases – Overview](#)

Column Descriptions

The following table describes the columns in the My Assigned Cases - Line Listing report:

Table A–26 My Assigned Cases - Line Listing

Table Heading	Column Heading	Measure
Enterprise	Enterprise ID	Enterprise.Enterprise ID
Case	Case ID	Case.Case ID
Pending Cases	Follow-Up ID	Pending Cases.Follow-up ID

Table A-26 (Cont.) My Assigned Cases - Line Listing

Table Heading	Column Heading	Measure
Pending Cases	Follow-Up Type	Pending Cases.Follow-up Type
Pending Cases	Case Processing Site	Pending Cases.Case Processing Site
Pending Cases	Case Type	Pending Cases.Case Type
Pending Cases	Study ID	Pending Cases.Study ID
Pending Cases	Case Seriousness	Pending Cases.Case Seriousness
Pending Cases	Case Listedness	Pending Cases.Case Listedness
Pending Cases	Case Causality	Pending Cases.Case Causality
Pending Cases	Case Outcome	Pending Cases.Case Outcome
Pending Cases	SUSAR	Pending Cases.SUSAR
Pending Cases	Lock Due Soon Date	Pending Cases.Lock Due Soon Date
Pending Cases	Lock Due Date	Pending Cases.Lock Due Date
User.Pending Cases - Assigned User	Assigned User ID	User.Pending Cases - Assigned Cases.Assigned User ID
Pending Cases	User with Case Open ID	Pending Cases.User with Case Open ID
Pending Cases	State Name	Pending Cases.State Name
UserGroup.Pending Cases - Routing User Group	Routing User Group	UserGroup.Pending Cases - Routing User Group.Routing User Group
Pending Cases	Routing Timestamp	Pending Cases.Routing Timestamp
Pending Cases	Routing Justification	Pending Cases.Routing Justification

My Unassigned Cases – Line Listing

This section describes the My Unassigned Cases - Line Listing report.

This report lists the cases that are assigned to the group(s) to which the viewing user belongs but not to any individual users.

Audience

Case Processor

Report Type

- Narrative Table

Location

- Personal User dashboard > Personal User Case Management page

Dimensions

Enterprise.Enterprise ID

User Group.Pending Cases - Routing User Group

User.Pending Cases - Assigned User

Supplementary Prompts

None

Reports Referenced

None

Reports Referencing This Report[My Pending Cases – Overview](#)**Column Descriptions**

The following table describes the columns in the My Unassigned Cases - Line Listing report:

Table A-27 My Unassigned Cases - Line Listing

Table Heading	Column Heading	Measure
Enterprise	Enterprise ID	Enterprise.Enterprise ID
Case	Case ID	Case.Case ID
Pending Cases	Follow-Up ID	Pending Cases.Follow-up ID
Pending Cases	Follow-Up Type	Pending Cases.Follow-up Type
Pending Cases	Case Processing Site	Pending Cases.Case Processing Site
Pending Cases	Case Type	Pending Cases.Case Type
Pending Cases	Study ID	Pending Cases.Study ID
Pending Cases	Case Seriousness	Pending Cases.Case Seriousness
Pending Cases	Case Listedness	Pending Cases.Case Listedness
Pending Cases	Case Causality	Pending Cases.Case Causality
Pending Cases	Case Outcome	Pending Cases.Case Outcome
Pending Cases	SUSAR	Pending Cases.SUSAR
Pending Cases	Lock Due Soon Date	Pending Cases.Lock Due Soon Date
Pending Cases	Lock Due Date	Pending Cases.Lock Due Date

Table A-27 (Cont.) My Unassigned Cases - Line Listing

Table Heading	Column Heading	Measure
User.Pending Cases - Assigned User	Assigned User ID	User.Pending Cases - Assigned Cases.Assigned User ID
Pending Cases	User with Case Open ID	Pending Cases.User with Case Open ID
Pending Cases	State Name	Pending Cases.State Name
UserGroup.Pending Cases - Routing User Group	Routing User Group	UserGroup.Pending Cases - Routing User Group.Routing User Group
Pending Cases	Routing Timestamp	Pending Cases.Routing Timestamp
Pending Cases	Routing Justification	Pending Cases.Routing Justification

Other Assigned Cases – Line Listing

This section describes the Other Assigned Cases - Line Listing report.

This report lists the cases that are assigned to other users in the group(s) to which the viewing user belongs.

Audience

Case Processor

Report Type

- Narrative Table

Location

- Personal User dashboard > Personal User Case Management page

Dimensions

Enterprise.Enterprise ID

User Group.Pending Cases - Routing User Group

User.Pending Cases - Assigned User

Supplementary Prompts

None

Reports Referenced

None

Reports Referencing This Report

[My Pending Cases – Overview](#)

Column Descriptions

The following table describes the columns in the Other Assigned Cases - Line Listing report:

Table A-28 Other Assigned Cases - Line Listing

Table Heading	Column Heading	Measure
Enterprise	Enterprise ID	Enterprise.Enterprise ID
Case	Case ID	Case.Case ID
Pending Cases	Follow-Up ID	Pending Cases.Follow-up ID
Pending Cases	Follow-Up Type	Pending Cases.Follow-up Type
Pending Cases	Case Processing Site	Pending Cases.Case Processing Site
Pending Cases	Case Type	Pending Cases.Case Type
Pending Cases	Study ID	Pending Cases.Study ID
Pending Cases	Case Seriousness	Pending Cases.Case Seriousness
Pending Cases	Case Listedness	Pending Cases.Case Listedness
Pending Cases	Case Causality	Pending Cases.Case Causality
Pending Cases	Case Outcome	Pending Cases.Case Outcome
Pending Cases	SUSAR	Pending Cases.SUSAR
Pending Cases	Lock Due Soon Date	Pending Cases.Lock Due Soon Date
Pending Cases	Lock Due Date	Pending Cases.Lock Due Date
User.Pending Cases - Assigned User	Assigned User ID	User.Pending Cases - Assigned Cases.Assigned User ID
Pending Cases	User with Case Open ID	Pending Cases.User with Case Open ID
Pending Cases	State Name	Pending Cases.State Name
UserGroup.Pending Cases - Routing User Group	Routing User Group	UserGroup.Pending Cases - Routing User Group.Routing User Group
Pending Cases	Routing Timestamp	Pending Cases.Routing Timestamp
Pending Cases	Routing Justification	Pending Cases.Routing Justification

My Completed Case Version Routing – Line Listing

This section describes the My Completed Case Version Routing – Line Listing report.

This report lists the workflow state routing information of the locked case versions that have been worked on (in any workflow state prior to case lock) by the user who is viewing this report.

Audience

Case Processor

Report Type

- Narrative Table

Location

- Personal User dashboard > Personal User Case History page

Dimensions

Enterprise.Enterprise ID

State.Case Routing - State

User Group.Case Routing - Routing User Group

User.Case Routing - Routing User

Supplementary Prompts

None

Reports Referenced

None

Reports Referencing This Report[My Completed Workflow States – Line Listing](#)**Column Descriptions**

The following table describes the columns in the My Completed Case Version Routing – Line Listing report:

Table A–29 My Completed Case Version Routing - Line Listing

Table Heading	Column Heading	Measure
Enterprise	Enterprise ID	Enterprise.Enterprise ID
Case	Case ID	Case.Case ID
Case Routing	Version ID	Case Routing.Version ID
State.Case Routing - State	State Routed From	State.Case Routing - State.State Routed From
State.Case Routing - State	State Routed To	State.Case Routing - State.State Routed To
Case Routing	Routing Timestamp From State	Case Routing.Routing Timestamp From State
Case Routing	Routing Timestamp To State	Case Routing.Routing Timestamp To State
Case Routing	Routing Justification	Case Routing.Routing Justification
User Group.Case Routing - Routing User Group	Routing User Group	User Group.Case Routing - Routing User Group.Routing User Group
User.Case Routing - Routing User	Routing User ID	User.Case Routing - Routing User.Routing User ID

My Case Modified Duration Per State – Statistical Overview

This section describes the My Case Modified Duration Per State – Statistical Overview report.

This report displays an overview of statistics on the duration for which the cases were modified by the user who is viewing the report.

This report can be used to highlight the personal duration case modified statistics of the user. Modified refers to cases that are opened in Edit mode and the saved.

Audience

Case Processor

Report Type

- Table
- 2-D Bar Graph

Location

- **Personal User** dashboard > **Personal User Case Work History** page

Dimensions

Case Workflow State.State Name

Supplementary Prompts

None

Reports Referenced

[My Completed Workflow States – Line Listing](#)

Reports Referencing This Report

None

Column Descriptions

The following table describes the columns in the My Case Modified Duration Per State – Statistical Overview report:

Table A–30 My Case Modified Duration Per State – Statistical Overview

Table Heading	Column Heading	Measure
Case Workflow State	State Name	Case Workflow State.State Name
Case Workflow State	Avg Duration Case Modified Per State	Case Workflow State.Avg Duration Case Modified Per State
Case Workflow State	Min Duration Case Modified Per State	Case Workflow State.Min Duration Case Modified Per State
Case Workflow State	Max Duration Case Modified Per State	Case Workflow State.Max Duration Case Modified Per State

My Case Unmodified Duration Per State – Statistical Overview

This section describes the My Case Unmodified Duration Per State – Statistical Overview report.

This report displays an overview of statistics on the durations cases were unmodified by the user who is viewing this report.

This report can be used to highlight the personal duration case unmodified statistics of the user. Unmodified refers to cases that are opened in Edit mode but not saved.

Audience

Case Processor

Report Type

- Table
- 2-D Bar Graph

Location

- **Personal User** dashboard > **Personal User Case Work History** page

Dimensions

Case Workflow State.State Name

Supplementary Prompts

None

Reports Referenced

[My Completed Workflow States – Line Listing](#)

Reports Referencing This Report

None

Column Descriptions

The following table describes the columns in the My Case Unmodified Duration Per State – Statistical Overview report:

Table A-31 My Case Unmodified Duration Per State – Statistical Overview

Table Heading	Column Heading	Measure
Case Workflow State	State Name	Case Workflow State.State Name
Case Workflow State	Avg Duration Case Unmodified Per State	Case Workflow State.Avg Duration Case Unmodified Per State
Case Workflow State	Min Duration Case Unmodified Per State	Case Workflow State.Min Duration Case Unmodified Per State
Case Workflow State	Max Duration Case Unmodified Per State	Case Workflow State.Max Duration Case Unmodified Per State

My Case Read Duration Per State – Statistical Overview

This section describes the My Case Read Duration Per State – Statistical Overview report.

This report displays an overview of statistics on the durations cases were read by the user who is viewing this report.

This report can be used to highlight the user's personal duration case read statistics. Read means cases opened in read-only mode.

Audience

Case Processor

Report Type

- Table
- 2-D Bar Graph

Location

- **Personal User** dashboard > **Personal User Case Work History** page

Dimensions

Case Workflow State.State Name

Supplementary Prompts

None

Reports Referenced

[My Completed Workflow States – Line Listing](#)

Reports Referencing This Report

None

Column Descriptions

The following table describes the columns in the My Case Read Duration Per State – Statistical Overview report:

Table A–32 My Case Read Duration Per State – Statistical Overview

Table Heading	Column Heading	Measure
Case Workflow State	State Name	Case Workflow State.State Name
Case Workflow State	Avg Duration Case Read Per State	Case Workflow State.Avg Duration Case Read Per State
Case Workflow State	Min Duration Case Read Per State	Case Workflow State.Min Duration Case Read Per State
Case Workflow State	Max Duration Case Read Per State	Case Workflow State.Max Duration Case Read Per State

My Case Idle Duration Per State – Statistical Overview

This section describes the My Case Idle Duration Per State – Statistical Overview report.

This report displays an overview of statistics on the durations cases were idle before being opened by the user who is viewing this report.

This report can be used to highlight the user's personal duration case idle statistics. Idle means the time between a workflow state routing and the first time the case is opened after the routing.

Audience

Case Processor

Report Type

- Table
- 2-D Bar Graph

Location

- **Personal User** dashboard > **Personal User Case Work History** page

Dimensions

Case Routing.State Routed From

Supplementary Prompts

None

Reports Referenced

[My Completed Workflow States – Line Listing](#)

Reports Referencing This Report

None

Column Descriptions

The following table describes the columns in the My Case Idle Duration Per State – Statistical Overview report:

Table A–33 *My Case Idle Duration Per State – Statistical Overview*

Table Heading	Column Heading	Measure
Case Routing	State Routed From	Case Routing.State Routed From
Case Routing	Avg Duration Case Idle Per Routing	Case Routing.Avg Duration Case Idle Per Routing
Case Routing	Min Duration Case Idle	Case Routing.Min Duration Case Idle
Case Routing	Max Duration Case Idle	Case Routing.Max Duration Case Idle

My Submitted Expedited Reports – Volume Trend

This section describes the My Submitted Expedited Reports – Volume Trend report.

This report displays the trend over time of the volume of expedited reports that have been submitted by the user who is viewing this report.

This report can be used to highlight the user's personal submitted expedited report volume trend over the last three months. This indicates if the user's personal workload is increasing, decreasing, or remaining constant over time.

Audience

Case Processor

Report Type

- Group By Pivot
- 2-D Line Graph

Location

- **Personal User** dashboard > **Personal User Expedited Report History** page

Dimensions

Expedited Submission Dimensions.Report Destination.Report Destination

Expedited Submission Dimensions.Report Submission Or MDN Date.Month

Supplementary Prompts

None

Reports Referenced

[Completed Expedited Reports – Line Listing](#)

Reports Referencing This Report

None

Column Descriptions

The following table describes the columns in the My Submitted Expedited Reports – Volume Trend report:

Table A–34 My Submitted Expedited Reports – Volume Trend

Table Heading	Column Heading	Measure
Report Destination	Report Destination	Expedited Submission Dimensions.Report Destination.Report Destination
Expedited Submission	# Reports Submitted	Expedited Submission.# Reports Submitted
Report Submission Or MDN Date	Month	Report Submission Or MDN Date.Month

My Submitted Expedited Reports – Submission Compliance Trend

This section describes the My Submitted Expedited Reports – Submission Compliance Trend report.

This report displays the trend over time of the submission compliance of expedited reports that have been submitted by the user who is viewing this report.

This report can be used to highlight the user's personal submission compliance trend over the last three months. This indicates if the user's personal submission compliance is increasing, decreasing, or remaining constant over time.

Audience

Case Processor

Report Type

- Group By Pivot
- 2-D Line Graph

Location

- **Personal User** dashboard > **Personal User Expedited Report History** page

Dimensions

Expedited Submission Dimensions.Report Submission Or MDN Date.Month

User Group.Expedited Submission.Report Assigned User Group

Supplementary Prompts

None

Reports Referenced

[Completed Expedited Reports – Line Listing](#)

Reports Referencing This Report

None

Column Descriptions

The following table describes the columns in the My Submitted Expedited Reports – Submission Compliance report:

Table A–35 My Submitted Expedited Reports – Submission Compliance Trend

Table Heading	Column Heading	Measure
Expedited Submission	Report Assigned User Group	Expedited Submission.Report Assigned User Group
Report Submission Or MDN Date	Month	Expedited Submission Dimensions.Report Submission Or MDN Date.Month
Expedited Submission	# Reports Submitted On-Time	Expedited Submission.# Reports Submitted On-Time

Table A-35 (Cont.) My Submitted Expedited Reports – Submission Compliance Trend

Table Heading	Column Heading	Measure
Expedited Submission	# Reports Submitted Late	Expedited Submission.# Reports Submitted Late

Completed Expedited Reports – Line Listing

This section describes the Completed Expedited Reports – Line Listing report.

This report lists the completed expedited reports by Case ID, including data from key report fields.

This report can be used to drill down to the details of the completed expedited reports. This indicates which expedited reports can be targeted for a root cause analysis, such as, for an investigation of expedited reports that were submitted late.

Audience

Workflow Manager

Team Leader

Report Type

- Narrative Table

Location

- Expedited Report History dashboard > Expedited Submission Volume History page
- Expedited Report History dashboard > Expedited Submission Compliance History page
- Expedited Report History dashboard > Expedited Non-Submission on Volume History page

Dimensions

Enterprise.Enterprise ID

Expedited Submission Dimensions.Report Destination.Report Destination

Expedited Submission Dimensions.Report Destination.Report Destination Country

Expedited Submission Dimensions.License.Product Name

Supplementary Prompts

None

Reports Referenced

[Completed Expedited Report Routing – Line Listing](#)

Reports Referencing This Report

[Submitted Expedited Reports – Volume Overview](#)

[Submitted Expedited Reports – Volume Trend](#)

[Submitted Expedited Reports – Submission Compliance By User Group](#)

[Submitted Expedited Reports – Submission Compliance By Destination](#)

[Submitted Expedited Reports – Submission Compliance Trend](#)

[Expedited Reports Never Submitted – Volume Trend](#)

[Failed/Pending ACK Expedited Reports – Volume Overview](#)

[Failed/Pending ACK Expedited Reports – Volume Trend](#)

[My Submitted Expedited Reports – Volume Trend](#)

[My Submitted Expedited Reports – Submission Compliance Trend](#)

Column Descriptions

The following table describes the columns in the Completed Expedited Reports – Line Listing report:

Table A-36 Completed Expedited Reports – Line Listing

Table Heading	Column Heading	Measure
Enterprise	Enterprise ID	Enterprise.Enterprise ID
Case	Case ID	Case.Case ID
Expedited Submission	Version ID	Expedited Submission.Version ID
Expedited Submission	Report ID	Expedited Submission.Report ID
Expedited Submission	Report Initial / Follow-Up ID	Expedited Submission.Report Initial / Follow-Up ID
Expedited Submission	Report Completion Type	Expedited Submission.Report Completion Type
Expedited Submission	Regulatory Report Type	Expedited Submission.Regulatory Report Type
Report Destination	Report Destination	Expedited Submission Dimensions.Report Destination.Report Destination
Expedited Submission	Report Timeframe	Expedited Submission.Report Timeframe
Report Destination	Report Destination Country	Expedited Submission Dimensions.Report Destination.Report Destination Country
License	Product Name	Expedited Submission Dimensions.License.Product Name
Expedited Submission	Report Due Date	Expedited Submission.Report Due Date

Table A-36 (Cont.) Completed Expedited Reports – Line Listing

Table Heading	Column Heading	Measure
Expedited Submission	Report Submission/MDN Timestamp	Expedited Submission.Report Submission/MDN Timestamp
Expedited Submission	ACK Timestamp	Expedited Submission.ACK Timestamp
Expedited Submission	Report Submission User ID	Expedited Submission.Report Submission User ID
Expedited Submission	Report Submission Comments	Expedited Submission.Report Submission Comments
Expedited Submission	Report No Submission Required Reason	Expedited Submission.Report No Submission Required Reason

Completed Expedited Report Routing – Line Listing

This section describes the Completed Expedited Report Routing – Line Listing report.

This report lists the completed expedited reports by Case ID, including routing between report states.

This report can be used to drill down to the report routing information of the completed expedited reports. This indicates which routings can be targeted for a root cause analysis, such as, for an investigation of expedited reports that were submitted late.

Audience

Workflow Manager

Team Leader

Report Type

- Narrative Table

Location

- Expedited Report History dashboard > Expedited Submission Volume History page
- Expedited Report History dashboard > Expedited Submission Compliance History page
- Expedited Report History dashboard > Expedited Non-Submission on Volume History page

Dimensions

Enterprise.Enterprise ID

Supplementary Prompts

None

Reports Referenced

None

Reports Referencing This Report[Completed Expedited Reports – Line Listing](#)**Column Descriptions**

The following table describes the columns in the Completed Expedited Report Routing – Line Listing report:

Table A–37 Completed Expedited Report Routing – Line Listing

Table Heading	Column Heading	Measure
Enterprise	Enterprise ID	Enterprise.Enterprise ID
Report Routing	Report ID	Report Routing.Report ID
Report Routing	Report Routing Justification	Report Routing.Report Routing Justification
Report Routing	Report Routing ID	Report Routing.Report Routing ID
Report Routing	Report State Routed From	Report Routing.Report State Routed From
Report Routing	Report State Routed To	Report Routing.Report State Routed To
Report Routing	Report Routing Timestamp From State	Report Routing.Report Routing Timestamp From State
Report Routing	Report Routing Timestamp To State	Report Routing.Report Routing Timestamp To State
Report Routing	Report Routing User ID	Report Routing.Report Routing User ID

My Pending Expedited Reports – Overview

This section describes the My Pending Expedited Reports - Overview report.

This report displays an overview of the volume of expedited reports that are currently assigned to the user who is viewing this report (My Assigned Expedited Reports), the expedited reports that are assigned to the group(s) to which that user belongs but not to any individual users (My Unassigned Expedited Reports), and the expedited reports that are assigned to other users in the group(s) to which the viewing user belongs (Other Assigned Expedited Reports).

This report can be used to highlight the current, real-time workload of the user viewing this report, the pool of expedited reports that need to be worked on next (upcoming workload), and the workload of the viewing user's colleagues (potential workload if expedited reports are reassigned). Therefore the user has a complete overview of his/her current, upcoming and potential workloads.

Audience

Case Processor

Report Type

- Table
- 2-D Bar Graph

Location

- Personal User dashboard > **Personal User Expedited Report Management** page

Dimensions

Pending Reports.Report Assigned User Group

Supplementary Prompts

None

Reports Referenced

[My Assigned Expedited Reports – Line Listing](#)

[My Unassigned Expedited Reports – Line Listing](#)

[Other Assigned Expedited Reports – Line Listing](#)

Reports Referencing This Report

None

Column Descriptions

The following table describes the columns in the My Pending Expedited Reports - Overview report:

Table A–38 My Pending Expedited Reports - Overview

Table Heading	Column Heading	Measure
Pending Reports	# My Assigned Reports	Pending Reports.Report Assigned User ID
Pending Reports	# My Unassigned Reports	Pending Reports.Report Assigned User Group Pending Reports.Report Assigned User ID
Pending Reports	# Other Assigned Reports	Pending Reports.Report Assigned User ID
Pending Reports	# Total Reports	Enterprise.Enterprise ID Pending Reports.Report ID

My Assigned Expedited Reports – Line Listing

This section describes the My Assigned Expedited Reports - Line Listing report.

This report lists the expedited reports that are currently assigned to the user who is viewing this report.

Audience

Case Processor

Report Type

- Narrative Table

Location

- **Personal User** dashboard > **Personal User Expedited Report Management** page

Dimensions

Enterprise.Enterprise ID

Expedited Submission Dimensions.Report Destination.Report Destination

Expedited Submission Dimensions.License.Product Name

Expedited Submission Dimensions.Report Destination.Report Destination Country

Supplementary Prompts

None

Reports Referenced

None

Reports Referencing This Report[My Pending Expedited Reports – Overview](#)**Column Descriptions**

The following table describes the columns in the My Assigned Expedited Reports - Line Listing report:

Table A-39 My Assigned Expedited Reports - Line Listing

Table Heading	Column Heading	Measure
Enterprise	Enterprise ID	Enterprise.Enterprise ID
Case	Case ID	Case.Case ID
Pending Reports	Report ID	Pending Reports.Report ID
Pending Reports	Regulatory Report Type	Pending Reports.Regulatory Report Type
Pending Reports	Report Assigned User Group	Pending Reports.Report Assigned User Group
Pending Reports	Report Due Date	Pending Reports.Report Due Date
Report Destination	Report Destination	Expedited Submission Dimensions.Report Destination.Report Destination
Pending Reports	Foreign / Domestic	Pending Reports.Foreign / Domestic
Pending Reports	Report 7/15 Timeframe	Pending Reports.Report 7/15 Timeframe
Pending Reports	Report Initial / Follow-Up ID	Pending Reports.Report Initial / Follow-Up ID

Table A-39 (Cont.) My Assigned Expedited Reports - Line Listing

Table Heading	Column Heading	Measure
Report Destination	Report Destination Country	Expedited Submission Dimensions.Report Destination.Report Destination Country
License	Product Name	Expedited Submission Dimensions.License.Product Name
License	License ID	Expedited Submission Dimensions.License.License ID
Case	Clock Start Date	Case.Clock Start Date
Pending Reports	Report Generation Timestamp	Pending Reports.Report Generation Timestamp
Pending Reports	Report Assigned User	Pending Reports.Report Assigned User
Pending Reports	Report Downgrade Indicator	Pending Reports.Report Downgrade Indicator
Pending Reports	# Days Report Late	Pending Reports.# Days Report Late
Pending Reports	# Days Report Open	Pending Reports.# Days Report Open
Case	Case Workflow State	Case.State Name

My Unassigned Expedited Reports – Line Listing

This section describes the My Unassigned Expedited Reports - Line Listing report.

This report lists the expedited reports that are assigned to the group(s) to which the viewing user belongs but not to any individual users.

Audience

Case Processor

Report Type

- Narrative Table

Location

- Personal User dashboard > Personal User Expedited Report Management page

Dimensions

Enterprise.Enterprise ID

Expedited Submission Dimensions.Report Destination.Report Destination Country

Expedited Submission Dimensions.Report Destination.Report Destination

Expedited Submission Dimensions.License.Product Name

Supplementary Prompts

None

Reports Referenced

None

Reports Referencing This Report[My Pending Expedited Reports – Overview](#)**Column Descriptions**

The following table describes the columns in the My Unassigned Expedited Reports - Line Listing report:

Table A–40 My Unassigned Expedited Reports - Line Listing

Table Heading	Column Heading	Measure
Enterprise	Enterprise ID	Enterprise.Enterprise ID
Case	Case ID	Case.Case ID
Pending Reports	Report ID	Pending Reports.Report ID
Pending Reports	Regulatory Report Type	Pending Reports.Regulatory Report Type
Pending Reports	Report Assigned User Group	Pending Reports.Report Assigned User Group
Pending Reports	Report Due Date	Pending Reports.Report Due Date
Report Destination	Report Destination	Expedited Submission Dimensions.Report Destination.Report Destination
Pending Reports	Foreign / Domestic	Pending Reports.Foreign / Domestic
Pending Reports	Report 7/15 Timeframe	Pending Reports.Report 7/15 Timeframe
Pending Reports	Report Initial / Follow-Up ID	Pending Reports.Report Initial / Follow-Up ID
Report Destination	Report Destination Country	Expedited Submission Dimensions.Report Destination.Report Destination Country
License	Product Name	Expedited Submission Dimensions.License.Product Name
License	License ID	Expedited Submission Dimensions.License.License ID
Case	Clock Start Date	Case.Clock Start Date
Pending Reports	Report Generation Timestamp	Pending Reports.Report Generation Timestamp
Pending Reports	Report Assigned User	Pending Reports.Report Assigned User
Pending Reports	Report Downgrade Indicator	Pending Reports.Report Downgrade Indicator

Table A–40 (Cont.) My Unassigned Expedited Reports - Line Listing

Table Heading	Column Heading	Measure
Pending Reports	# Days Report Late	Pending Reports.# Days Report Late
Pending Reports	# Days Report Open	Pending Reports.# Days Report Open
Case	Case Workflow State	Case.State Name

Other Assigned Expedited Reports – Line Listing

This section describes the Other Assigned Expedited Reports - Line Listing report.

This report lists the expedited reports that are assigned to other users in the group(s) to which the viewing user belongs.

Audience

Case Processor

Report Type

- Narrative Table

Location

- Personal User dashboard > Personal User Expedited Report Management page

Dimensions

Enterprise.Enterprise ID

Expedited Submission Dimensions.Report Destination.Report Destination

Expedited Submission Dimensions.Report Destination.Report Destination Country

Expedited Submission Dimensions.License.Product Name

Supplementary Prompts

None

Reports Referenced

None

Reports Referencing This Report

[My Pending Expedited Reports – Overview](#)

Column Descriptions

The following table describes the columns in the Other Assigned Expedited Reports - Line Listing report:

Table A–41 Other Assigned Expedited Reports - Line Listing

Table Heading	Column Heading	Measure
Enterprise	Enterprise ID	Enterprise.Enterprise ID
Case	Case ID	Case.Case ID

Table A-41 (Cont.) Other Assigned Expedited Reports - Line Listing

Table Heading	Column Heading	Measure
Pending Reports	Report ID	Pending Reports.Report ID
Pending Reports	Regulatory Report Type	Pending Reports.Regulatory Report Type
Pending Reports	Report Assigned User Group	Pending Reports.Report Assigned User Group
Pending Reports	Report Due Date	Pending Reports.Report Due Date
Report Destination	Report Destination	Expedited Submission Dimensions.Report Destination.Report Destination
Pending Reports	Foreign / Domestic	Pending Reports.Foreign / Domestic
Pending Reports	Report 7/15 Timeframe	Pending Reports.Report 7/15 Timeframe
Pending Reports	Report Initial / Follow-Up ID	Pending Reports.Report Initial / Follow-Up ID
Report Destination	Report Destination Country	Expedited Submission Dimensions.Report Destination.Report Destination Country
License	Product Name	Expedited Submission Dimensions.License.Product Name
License	License ID	Expedited Submission Dimensions.License.License ID
Case	Clock Start Date	Case.Clock Start Date
Pending Reports	Report Generation Timestamp	Pending Reports.Report Generation Timestamp
Pending Reports	Report Assigned User	Pending Reports.Report Assigned User
Pending Reports	Report Downgrade Indicator	Pending Reports.Report Downgrade Indicator
Pending Reports	# Days Report Late	Pending Reports.# Days Report Late
Pending Reports	# Days Report Open	Pending Reports.# Days Report Open
Case	Case Workflow State	Case.State Name

Submitted Expedited Reports – Volume Overview

This section describes the Submitted Expedited Reports – Volume Overview report.

This report displays an overview of the volume of submitted expedited reports by destination.

This report can be used to compare the number of expedited reports by destination. This indicates which destinations are creating the greatest reporting workload.

Audience

Executive Manager
Team Leader

Report Type

- Group By Table
- 2-D Bar Graph

Location

- Expedited Report History dashboard > Expedited Submission Volume History page

Dimensions

Report Destination.Report Destination

Supplementary Prompts

None

Reports Referenced

[Completed Expedited Reports – Line Listing](#)

Reports Referencing This Report

None

Column Descriptions

The following table describes the columns in the Submitted Expedited Reports – Volume Overview report:

Table A–42 Submitted Expedited Reports – Volume Overview

Table Heading	Column Heading	Measure
Report Destination	Report Destination	Report Destination.Report Destination
Expedited Submission	# Reports Submitted	Expedited Submission.# Reports Submitted

Submitted Expedited Reports – Volume Trend

This section describes the Submitted Expedited Reports – Volume Trend report.

This report displays the trend over time of the volume of submitted expedited reports by destination.

This report can be used to compare the expedited report volume trend over the last three months by destination, and to drill down into months, weeks and days. This indicates if the reporting workload for certain destinations is increasing, decreasing, or remaining constant over time.

Audience

Executive Manager

Team Leader

Report Type

- Group By Table
- 2-D Line Graph

Location

- Expedited Report History dashboard > Expedited Submission Volume History page

Dimensions

Report Destination.Report Destination

Expedited Submission Dimensions.Report Submission Or MDN Date

Supplementary Prompts

None

Reports Referenced

[Completed Expedited Reports – Line Listing](#)

Reports Referencing This Report

None

Column Descriptions

The following table describes the columns in the Submitted Expedited Reports – Volume Trend report:

Table A–43 Submitted Expedited Reports – Volume Trend

Table Heading	Column Heading	Measure
Report Destination	Report Destination	Report Destination.Report Destination
Report Submission Or MDN Date	Year	Report Submission Or MDN Date.Year
Expedited Submission	# Reports Submitted	Expedited Submission.# Reports Submitted

Expedited Reports Never Submitted – Volume Trend

This section describes the Expedited Reports Never Submitted – Volume Trend report.

This report displays an overview of the volume of expedited reports that have been deleted or marked as 'No Submission Required'.

This report can be used to view how many expedited reports are not submitted at the end of the reporting process. This indicates how accurately the configured reporting rules reflect real business rules.

Audience

Executive Manager

Team Leader

Report Type

- Group By Pivot
- 2-D Line Graph

Location

- Expedited Report History dashboard > Expedited Non-Submission Volume History page

Dimensions

Expedited Submission Dimensions.Report Generation Date

Supplementary Prompts

None

Reports Referenced

[Completed Expedited Reports – Line Listing](#)

Reports Referencing This Report

None

Column Descriptions

The following table describes the columns in the Expedited Reports Never Submitted – Volume Trend report:

Table A–44 Expedited Reports Never Submitted – Volume Trend

Table Heading	Column Heading	Measure
Report Generation Date	Year	Report Generation Date.Year
Expedited Submission	# Reports Deleted	Expedited Submission.# Reports Deleted
Expedited Submission	# Reports No Submission Required	Expedited Submission.# Reports No Submission Required

Submitted Expedited Reports – Submission Compliance By User Group

This section describes the Submitted Expedited Reports – Submission Compliance By User Group report.

This report displays an overview of the submission compliance of expedited reports by user group.

This report can be used to compare retrospective submission compliance by user group. This indicates which user groups might be having difficulties submitting expedited reports on time.

Audience

Executive Manager

Team Leader

Report Type

- Group By Table
- 2-D Bar Graph

Location

- Expedited Report History dashboard > Expedited Submission Compliance History page

Dimensions

User Group.Expedited Submission.Report Assigned User Group

Supplementary Prompts

None

Reports Referenced

[Completed Expedited Reports – Line Listing](#)

Reports Referencing This Report

None

Column Descriptions

The following table describes the columns in the Submitted Expedited Reports – Submission Compliance By User Group report:

Table A–45 Submitted Expedited Reports – Submission Compliance By User Group

Table Heading	Column Heading	Measure
Expedited Submission	Report Assigned User Group	Expedited Submission.Report Assigned User Group
Expedited Submission	# Reports Submitted On-Time	Expedited Submission.# Reports Submitted On-Time
Expedited Submission	# Reports Submitted Late	Expedited Submission.# Reports Submitted Late

Submitted Expedited Reports – Submission Compliance By Destination

This section describes the Submitted Expedited Reports – Submission Compliance By Destination report.

This report displays an overview of the submission compliance of expedited reports by destination.

This report can be used to compare retrospective submission compliance by destination. This indicates which destinations are receiving reports on time and late.

Audience

Executive Manager

Team Leader

Report Type

- Group By Table
- 2-D Bar Graph

Location

- Expedited Report History dashboard > Expedited Submission Compliance History page

Dimensions

Report Destination.Report Destination

Supplementary Prompts

None

Reports Referenced

[Completed Expedited Reports – Line Listing](#)

Reports Referencing This Report

None

Column Descriptions

The following table describes the columns in the Submitted Expedited Reports – Submission Compliance By Destination report:

Table A-46 Submitted Expedited Reports – Submission Compliance By Destination

Table Heading	Column Heading	Measure
Report Destination	Report Destination	Report Destination.Report Destination
Expedited Submission	# Reports Submitted On-Time	Expedited Submission.# Reports Submitted On-Time
Expedited Submission	# Reports Submitted Late	Expedited Submission.# Reports Submitted Late

Submitted Expedited Reports – Submission Compliance Trend

This section describes the Submitted Expedited Reports – Submission Compliance Trend report.

This report displays the trend over time of the submission compliance of expedited reports.

This report can be used to view the submission compliance trend over the last three months and to drill down into months, weeks and days. This indicates if submission compliance is increasing, decreasing, or remaining constant over time.

Audience

Executive Manager

Team Leader

Report Type

- Group By Pivot
- 2-D Line Graph

Location

- Expedited Report History dashboard > Expedited Submission Compliance History page

Dimensions

Expedited Submission Dimensions.Report Submission Or MDN Date

Supplementary Prompts

None

Reports Referenced

[Completed Expedited Reports – Line Listing](#)

Reports Referencing This Report

None

Column Descriptions

The following table describes the columns in the Submitted Expedited Reports – Submission Compliance Trend report:

Table A-47 Submitted Expedited Reports – Submission Compliance Trend

Table Heading	Column Heading	Measure
Report Submission Or MDN Date	Year	Report Submission Or MDN Date.Year
Expedited Submission	# Reports Submitted On-Time	Expedited Submission.# Reports Submitted On-Time
Expedited Submission	# Reports Submitted Late	Expedited Submission.# Reports Submitted Late

Pending Expedited Reports – Volume Overview

This section describes the Pending Expedited Reports – Volume Overview report.

This report displays an overview of the volume of pending expedited reports by user group. This report can be used to compare the current, real-time workloads of the user groups that are submitting expedited reports. This indicates where immediate action could be taken to balance the workload among the groups, if necessary.

Audience

Workflow Manager

Team Leader

Report Type

- Group By Table
- 2-D Bar Graph

Location

- Expedited Report Management dashboard > Expedited Submission Volume Management page

Dimensions

User Group.Pending Reports - Report Assigned User Group

Supplementary Prompts

None

Reports Referenced

[Pending Expedited Reports – Line Listing](#)

Reports Referencing This Report

None

Column Descriptions

The following table describes the columns in the Pending Expedited Reports – Volume Overview report:

Table A–48 Pending Expedited Reports – Volume Overview

Table Heading	Column Heading	Measure
Pending Reports	Report Assigned User Group	Pending Reports.Report Assigned User Group
Pending Reports	# Pending Reports	Pending Reports.# Pending Reports

Pending Expedited Reports – Line Listing

This section describes the Pending Expedited Reports – Line Listing report.

This report lists the pending expedited reports by Case ID, including data from key report fields.

This report can be used to drill down to the details of the pending expedited reports. This indicates which expedited reports can be reassigned, if workload balancing is necessary.

Audience

Workflow Manager

Team Leader

Report Type

- Narrative Table

Location

- Expedited Report Management dashboard > Expedited Submission Volume Management page
- Expedited Report Management dashboard > Expedited Submission Compliance Management page

Dimensions

Enterprise.Enterprise ID

Expedited Submission Dimensions.Report Destination.Report Destination

Expedited Submission Dimensions.License.Product Name

Expedited Submission Dimensions.Report Destination.Report Destination Country

Supplementary Prompts

None

Reports Referenced

None

Reports Referencing This Report[Pending Expedited Reports – Volume Overview](#)[Pending Expedited Reports – Submission Compliance Overview](#)[Pending Expedited Reports – Submission Compliance In Days](#)**Column Descriptions**

The following table describes the columns in the Pending Expedited Reports – Line Listing report:

Table A-49 Pending Expedited Reports – Line Listing

Table Heading	Column Heading	Measure
Enterprise	Enterprise ID	Enterprise.Enterprise ID
Case	Case ID	Case.Case ID
Pending Reports	Report ID	Pending Reports.Report ID
Pending Reports	Regulatory Report Type	Pending Reports.Regulatory Report Type
Pending Reports	Report Assigned User Group	Pending Reports.Report Assigned User Group
Pending Reports	Report Due Date	Pending Reports.Report Due Date
Report Destination	Report Destination	Expedited Submission Dimensions.Report Destination.Report Destination
Pending Reports	Foreign / Domestic	Pending Reports.Foreign / Domestic
Pending Reports	Report 7/15 Timeframe	Pending Reports.Report 7/15 Timeframe
Pending Reports	Report Initial / Follow-Up ID	Pending Reports.Report Initial / Follow-Up ID
Report Destination	Report Destination Country	Expedited Submission Dimensions.Report Destination.Report Destination Country

Table A-49 (Cont.) Pending Expedited Reports – Line Listing

Table Heading	Column Heading	Measure
License	Product Name	Expedited Submission Dimensions.License.Product Name
License	License ID	Expedited Submission Dimensions.License.License ID
Case	Clock Start Date	Case.Clock Start Date
Pending Reports	Report Generation Timestamp	Pending Reports.Report Generation Timestamp
Pending Reports	Report Assigned User	Pending Reports.Report Assigned User
Pending Reports	Report Downgrade Indicator	Pending Reports.Report Downgrade Indicator
Pending Reports	# Days Report Late	Pending Reports.# Days Report Late
Pending Reports	# Days Report Open	Pending Reports.# Days Report Open
Case	Case Workflow State	Case.State Name

Pending Expedited Reports – Submission Compliance Overview

This section describes the Pending Expedited Reports – Submission Compliance Overview report.

This report displays an overview of the submission compliance of pending expedited reports by user group.

This report can be used to compare the current, real-time submission compliance of the user groups that are processing expedited reports. This indicates where immediate action could be taken to balance the workload among the groups, if necessary.

Audience

Workflow Manager

Team Leader

Report Type

- Group By Table
- 2-D Bar Graph

Location

- Expedited Report Management dashboard > Expedited Submission Compliance Management page

Dimensions

User Group.Pending Reports - Report Assigned User Group

Supplementary Prompts

None

Reports Referenced

[Pending Expedited Reports – Line Listing](#)

Reports Referencing This Report

None

Column Descriptions

The following table describes the columns in the Pending Expedited Reports – Submission Compliance Overview report:

Table A-50 Pending Expedited Reports – Submission Compliance Overview

Table Heading	Column Heading	Measure
Pending Reports	Report Assigned User Group	Pending Reports.Report Assigned User Group
Pending Reports	# Pending Reports On-Time	Pending Reports.# Pending Reports On-Time
Pending Reports	# Pending Reports Due Soon	Pending Reports.# Pending Reports Due Soon
Pending Reports	# Pending Reports Overdue	Pending Reports.# Pending Reports Overdue

Pending Expedited Reports – Submission Compliance In Days

This section describes the Pending Expedited Reports – Submission Compliance In Days report.

This report displays an overview of the submission compliance of pending expedited reports by number of days until submission is due and number of days that submission is overdue.

This report can be used to compare the volumes of expedited reports due on each day. This indicates where to focus resources, in order to submit expedited reports on time.

Audience

Workflow Manager

Team Leader

Report Type

- Group By Table
- 2-D Bar Graph

Location

- Expedited Report Management dashboard > Expedited Submission Compliance Management page

Dimensions

None

Supplementary Prompts

None

Reports Referenced

None

Reports Referencing This Report

None

Column Descriptions

The following table describes the columns in the Pending Expedited Reports – Submission Compliance In Days report:

Table A-51 Pending Expedited Reports – Submission Compliance In Days

Table Heading	Column Heading	Measure
Pending Reports	> +5 Days	Pending Reports.Report Due Date
Pending Reports	+5 Days	Pending Reports.Report Due Date
Pending Reports	+4 Days	Pending Reports.Report Due Date
Pending Reports	+3 Days	Pending Reports.Report Due Date
Pending Reports	+2 Days	Pending Reports.Report Due Date
Pending Reports	+1 Days	Pending Reports.Report Due Date
Pending Reports	0 Days	Pending Reports.Report Due Date
Pending Reports	-1 Days	Pending Reports.Report Due Date
Pending Reports	-2 Days	Pending Reports.Report Due Date
Pending Reports	-3 Days	Pending Reports.Report Due Date
Pending Reports	-4 Days	Pending Reports.Report Due Date
Pending Reports	-5 Days	Pending Reports.Report Due Date
Pending Reports	> -5 Days	Pending Reports.Report Due Date

Failed/Pending ACK Expedited Reports – Volume Overview

This section describes the Failed/Pending ACK Expedited Reports – Volume Overview report.

This report displays an overview of the volume of E2B reports that may have been submitted but have received an ACK with a 'Failed' status, or for which the ACK is still pending. Even though E2B reports these have been submitted, they are not considered completed till they receive a successful ACK.

This report can be used to keep track of E2B reports that are submitted but not yet completed, perhaps due to technical or content issues. This indicates where immediate action could be taken to fix such issues, if necessary.

Audience

Workflow Manager

Team Leader

Report Type

- Group By Table
- 2-D Bar Graph

Location

- Expedited Report Management dashboard > Expedited Failed/Pending ACK Volume Management page

Dimensions

Expedited Submission Dimensions.Report Destination.Report Destination

Supplementary Prompts

None

Reports Referenced

[Completed Expedited Reports – Line Listing](#)

Reports Referencing This Report

None

Column Descriptions

The following table describes the columns in the Failed/Pending ACK Expedited Reports – Volume Overview report:

Table A-52 Failed/Pending ACK Expedited Reports – Volume Overview

Table Heading	Column Heading	Measure
Report Destination	Report Destination	Report Destination.Report Destination
Expedited Submission	# Failed / Pending ACK Reports	Expedited Submission.# Failed / Pending ACK Reports

Failed/Pending ACK Expedited Reports – Volume Trend

This section describes the Failed/Pending ACK Expedited Reports – Volume Trend report.

This report displays the trend over time of the volume of E2B reports that may have been submitted but have received an ACK with a 'Failed' status, or for which the ACK is still pending.

This report can be used to indicate if the number of reports with failed ACKs is increasing, decreasing, or remaining constant over time.

Audience

Workflow Manager

Team Leader

Report Type

- Group By Pivot
- 2-D Line Graph

Location

- Expedited Report Management dashboard > Expedited Failed/Pending ACK Volume Management page

Dimensions

Report Destination.Report Destination

Period.Report Submission Or MDN Date.Month

Supplementary Prompts

None

Reports Referenced

[Completed Expedited Reports – Line Listing](#)

Reports Referencing This Report

None

Column Descriptions

The following table describes the columns in the Failed/Pending ACK Expedited Reports – Volume Trend report:

Table A-53 Failed/Pending ACK Expedited Reports – Volume Trend

Table Heading	Column Heading	Measure
Report Destination	Report Destination	Report Destination.Report Destination
Report Submission Or MDN Date	Month	Report Submission Or MDN Date.Month
Expedited Submission	# Failed / Pending ACK Reports	Expedited Submission.# Failed / Pending ACK Reports

Duration Case Modified Per Version and Case – Statistical Overview

This section describes the Duration Case Modified Per Version and Case - Statistical Overview report.

This report displays an overview of statistics on the durations cases were modified, meaning opened in edit mode and then saved. These statistics are shown at the case and case version level.

This report can be used to view the average, minimum, and maximum durations cases were modified per case, and case version.

Audience

Executive Manager

Team Leader

Report Type

- Table

Location

- Case Work History dashboard > Case Modified History page

Dimensions

None

Supplementary Prompts

None

Reports Referenced

None

Reports Referencing This Report

None

Column Descriptions

The following table describes the columns in the Duration Case Modified Per Version and Case - Statistical Overview report:

Table A-54 Duration Case Modified Per Version and Case - Statistical Overview

Table Heading	Column Heading	Measure
Case	Avg Modified Duration (Days)	Case.Avg Duration Case Modified Per Case
Case	Min Modified Duration (Days)	Case.Min Duration Case Modified Per Case
Case	Max Modified Duration (Days)	Case.Max Duration Case Modified Per Case
Case Version	Avg Modified Duration (Days)	Case Version.Avg Duration Case Modified Per Version
Case Version	Min Modified Duration (Days)	Case Version.Min Duration Case Modified Per Version
Case Version	Max Modified Duration (Days)	Case Version.Max Duration Case Modified Per Version

Duration Case Modified Per State – Statistical Overview

This section describes the Duration Case Modified Per State - Statistical Overview report.

This report displays an overview of statistics on the durations cases were modified, meaning opened in edit mode and then saved. These statistics are shown at the workflow state level.

This report can be used to view the average, minimum, and maximum durations cases were modified per workflow state.

Audience

Executive Manager

Team Leader

Report Type

- Table
- 2-D Bar Graph

Location

- Case Work History dashboard > Case Modified History page

Dimensions

Case Workflow State.State Name

Supplementary Prompts

None

Reports Referenced

[Completed Workflow States – Line Listing](#)

Reports Referencing This Report

None

Column Descriptions

The following table describes the columns in the Duration Case Modified Per State - Statistical Overview report:

Table A-55 Duration Case Modified Per State - Statistical Overview

Table Heading	Column Heading	Measure
Case Workflow State	State Name	Case Workflow State.State Name
Case Workflow State	Avg Duration Case Modified Per State (Days)	Case Workflow State.Avg Duration Case Modified Per State
Case Workflow State	Min Duration Case Modified Per State (Days)	Case Workflow State.Min Duration Case Modified Per State
Case Workflow State	Max Duration Case Modified Per State (Days)	Case Workflow State.Max Duration Case Modified Per State

Duration Case Modified Per User/State – Statistical Overview

This section describes the Duration Case Modified Per User/State - Statistical Overview report.

This report displays an overview of statistics on the durations cases were modified, meaning opened in edit mode and then saved. These statistics are shown at the user per workflow state level.

This report can be used to view the average, minimum, and maximum durations cases were modified per workflow state.

Audience

Executive Manager

Team Leader

Report Type

- Group By Pivot
- 2-D Line Graph

Location

- Case Work History dashboard > Case Modified History page

Dimensions

User.Case Work User.User With Case Open ID

Case Work User.Workflow State At Case Open

Supplementary Prompts

None

Reports Referenced

None

Reports Referencing This Report

None

Column Descriptions

The following table describes the columns in the Duration Case Modified Per User/State - Statistical Overview report:

Table A-56 Duration Case Modified Per User/State - Statistical Overview

Table Heading	Column Heading	Measure
Case Work User	User With Case Open ID	Case Work User.User With Case Open ID
Case Work User	Workflow State At Case Open	Case Work User.Workflow State At Case Open
Case Work User	Avg Duration Case Modified Per User / State (Days)	Case Work User.Avg Duration Case Modified Per User / State

Completed Case Version Routing – Line Listing

This section describes the Completed Case Version Routing – Line Listing report.

This report lists the cases that are assigned to other users in the group(s) to which the viewing user belongs.

Audience

Drug Safety Data Entry Personnel

Drug Safety Medical Assessment Physician

Drug Safety Quality Reviewer

Drug Safety and Surveillance Specialist

Report Type

- Narrative Table

Location

- Case Work History dashboard > Case Modified History page
- Case Work History dashboard > Case Unmodified History page
- Case Work History dashboard > Case Read History page
- Case Work History dashboard > Case Idle History page

Dimensions

Enterprise.Enterprise ID

User Group.Pending Cases - Routing User Group

User.Pending Cases - Assigned User

Supplementary Prompts

None

Reports Referenced

None

Reports Referencing This Report[My Pending Cases – Overview](#)**Column Descriptions**

The following table describes the columns in the Completed Case Version Routing – Line Listing report:

Table A-57 Completed Case Version Routing – Line Listing

Table Heading	Column Heading	Measure
Enterprise	Enterprise ID	Enterprise.Enterprise ID
Case	Case ID	Case.Case ID
Pending Cases	Follow-Up ID	Pending Cases.Follow-up ID
Pending Cases	Follow-Up Type	Pending Cases.Follow-up Type
Pending Cases	Case Processing Site	Pending Cases.Case Processing Site
Pending Cases	Case Type	Pending Cases.Case Type
Pending Cases	Study ID	Pending Cases.Study ID
Pending Cases	Case Seriousness	Pending Cases.Case Seriousness
Pending Cases	Case Listedness	Pending Cases.Case Listedness
Pending Cases	Case Causality	Pending Cases.Case Causality

Table A-57 (Cont.) Completed Case Version Routing – Line Listing

Table Heading	Column Heading	Measure
Pending Cases	Case Outcome	Pending Cases.Case Outcome
Pending Cases	SUSAR	Pending Cases.SUSAR
Pending Cases	Lock Due Soon Date	Pending Cases.Lock Due Soon Date
Pending Cases	Lock Due Date	Pending Cases.Lock Due Date
User.Pending Cases - Assigned User	Assigned User ID	User.Pending Cases - Assigned Cases.Assigned User ID
Pending Cases	User with Case Open ID	Pending Cases.User with Case Open ID
Pending Cases	State Name	Pending Cases.State Name
UserGroup.Pending Cases - Routing User Group	Routing User Group	UserGroup.Pending Cases - Routing User Group.Routing User Group
Pending Cases	Routing Timestamp	Pending Cases.Routing Timestamp
Pending Cases	Routing Justification	Pending Cases.Routing Justification

Duration Case Unmodified Per Version and Case – Statistical Overview

This section describes the Duration Case Unmodified Per Version and Case - Statistical Overview report.

This report displays an overview of statistics on the durations cases were unmodified, meaning opened in edit mode but not saved. These statistics are shown at the case and case version level.

This report can be used to view the average, minimum and maximum durations cases were unmodified per case and case version.

Audience

Executive Manager

Team Leader

Report Type

- Group By Table

Location

- Case Work History dashboard > Case Unmodified History page

Dimensions

None

Supplementary Prompts

None

Reports Referenced

None

Reports Referencing This Report

None

Column Descriptions

The following table describes the columns in the Duration Case Unmodified Per Version and Case - Statistical Overview report:

Table A-58 Duration Case Unmodified Per Version and Case - Statistical Overview

Table Heading	Column Heading	Measure
Case	Avg Unmodified Duration (Days)	Case.Avg Duration Case Unmodified Per Case
Case	Min Unmodified Duration (Days)	Case.Min Duration Case Unmodified Per Case
Case	Max Unmodified Duration (Days)	Case.Max Duration Case Unmodified Per Case
Case Version	Avg Unmodified Duration (Days)	Case Version.Avg Duration Case Unmodified Per Version
Case Version	Min Unmodified Duration (Days)	Case Version.Min Duration Case Unmodified Per Version
Case Version	Max Unmodified Duration (Days)	Case Version.Max Duration Case Unmodified Per Version

Duration Case Unmodified Per State – Statistical Overview

This section describes the Duration Case Unmodified Per State - Statistical Overview report.

This report displays an overview of statistics on the durations cases were unmodified, meaning opened in edit mode but not saved. These statistics are shown at the workflow state level.

This report can be used to view the average, minimum, and maximum durations cases were unmodified per workflow state.

Audience

Executive Manager

Team Leader

Report Type

- Table
- 2-D Bar Graph

Location

- Case Work History dashboard > Case Unmodified History page

Dimensions

Case Workflow State.State Name

Supplementary Prompts

State Name

Reports Referenced[Completed Workflow States – Line Listing](#)**Reports Referencing This Report**

None

Column Descriptions

The following table describes the columns in the Duration Case Unmodified Per State - Statistical Overview report:

Table A-59 Duration Case Unmodified Per State - Statistical Overview

Table Heading	Column Heading	Measure
Case Workflow State	State Name	Case Workflow State.State Name
Case Workflow State	Avg Duration Case Unmodified Per State (Days)	Case Workflow State.Avg Duration Case Unmodified Per State
Case Workflow State	Min Duration Case Unmodified Per State (Days)	Case Workflow State.Min Duration Case Unmodified Per State
Case Workflow State	Max Duration Case Unmodified Per State (Days)	Case Workflow State.Max Duration Case Unmodified Per State

Duration Case Unmodified Per User/State – Statistical Overview

This section describes the Duration Case Unmodified Per User/State - Statistical Overview report.

This report displays an overview of statistics on the durations cases were unmodified, meaning opened in edit mode but not saved. These statistics are shown at the user per workflow state level.

This report can be used to view the average duration cases were unmodified per user per workflow state.

Audience

Executive Manager

Team Leader

Report Type

- Group By Pivot
- 2-D Line Graph

Location

- Case Work History dashboard > Case Unmodified History page

Dimensions

User.Case Work User.User With Case Open ID

Case Work User.Workflow State At Case Open

Supplementary Prompts

None

Reports Referenced

None

Reports Referencing This Report

None

Column Descriptions

The following table describes the columns in the Duration Case Unmodified Per User/State - Statistical Overview report:

Table A-60 *Duration Case Unmodified Per User/State - Statistical Overview*

Table Heading	Column Heading	Measure
Case Work User	User With Case Open ID	Case Work User.User With Case Open ID
Case Work User	Workflow State At Case Open	Case Work User.Workflow State At Case Open
Case Work User	Avg Duration Case Unmodified Per User / State (Days)	Case Work User.Avg Duration Case Unmodified Per User / State

Duration Case Read Per Version and Case – Statistical Overview

This section describes the Duration Case Read Per Version and Case - Statistical Overview report.

This report displays an overview of statistics on the durations cases were read, meaning opened in read-only mode. These statistics are shown at the case and case version level.

This report can be used to view the average, minimum and maximum durations cases were read per case and case version.

Audience

Executive Manager

Team Leader

Report Type

- Table

Location

- Case Work History dashboard > Case Read History page

Dimensions

None

Supplementary Prompts

None

Reports Referenced

None

Reports Referencing This Report

None

Column Descriptions

The following table describes the columns in the Duration Case Read Per Version and Case - Statistical Overview report:

Table A-61 Duration Case Read Per Version and Case - Statistical Overview

Table Heading	Column Heading	Measure
Case	Avg Read Duration (Days)	Case.Avg Duration Case Read Per Case
Case	Min Read Duration (Days)	Case.Min Duration Case Read Per Case
Case	Max Read Duration (Days)	Case.Max Duration Case Read Per Case
Case Version	Avg Read Duration (Days)	Case Version.Avg Duration Case Read Per Version
Case Version	Min Read Duration (Days)	Case Version.Min Duration Case Read Per Version
Case Version	Max Read Duration (Days)	Case Version.Max Duration Case Read Per Version

Duration Case Read Per State – Statistical Overview

This section describes the Duration Case Read Per State - Statistical Overview report.

This report displays an overview of statistics on the durations cases were read, meaning opened in read-only mode. These statistics are shown at the workflow state level.

This report can be used to view the average, minimum and maximum durations cases were read per workflow state.

Audience

Executive Manager

Team Leader

Report Type

- Table
- 2-D Bar Graph

Location

- **Case Work History** dashboard > **Case Read History** page

Dimensions

Case Workflow State.State Name

Supplementary Prompts

State Name

Reports Referenced

[Completed Workflow States – Line Listing](#)

Reports Referencing This Report

None

Column Descriptions

The following table describes the columns in the Duration Case Read Per State - Statistical Overview report:

Table A-62 Duration Case Read Per State - Statistical Overview

Table Heading	Column Heading	Measure
Case Workflow State	State Name	Case Workflow State.State Name
Case Workflow State	Avg Duration Case Read Per State (Days)	Case Workflow State.Avg Duration Case Read Per State
Case Workflow State	Min Duration Case Read Per State (Days)	Case Workflow State.Min Duration Case Read Per State
Case Workflow State	Max Duration Case Read Per State (Days)	Case Workflow State.Max Duration Case Read Per State

Duration Case Read Per User/State – Statistical Overview

This section describes the Duration Case Read Per User/State - Statistical Overview report.

This report displays an overview of statistics on the durations cases were read, meaning opened in read-only mode. These statistics are shown at the user per workflow state level.

This report can be used to view the average duration cases were read per user per workflow state.

Audience

Executive Manager

Team Leader

Report Type

- Group By Pivot
- 2-D Line Graph

Location

- Case Work History dashboard > Case Read History page

Dimensions

User.Case Work User.User With Case Open ID

Case Work User.Workflow State At Case Open

Supplementary Prompts

User With Case Open ID

Workflow State At Case Open

Reports Referenced

None

Reports Referencing This Report

None

Column Descriptions

The following table describes the columns in the Duration Case Read Per User/State - Statistical Overview report:

Table A-63 *Duration Case Read Per User/State - Statistical Overview*

Table Heading	Column Heading	Measure
Case Work User	User With Case Open ID	Case Work User.User With Case Open ID
Case Work User	Workflow State At Case Open	Case Work User.Workflow State At Case Open
Case Work User	Avg Duration Case Read Per User / State (Days)	Case Work User.Avg Duration Case Read Per User / State

Duration Case Idle – Statistical Overview

This section describes the Duration Case Idle - Statistical Overview report.

This report displays an overview of statistics on the durations cases were idle, meaning the time between a workflow state routing and the first time the case is opened after the routing. These statistics are shown at the case, case version and case routing level.

This report can be used to view the minimum and maximum durations cases were idle, and the average idle duration per case, case version and case routing.

Audience

Executive Manager
Team Leader

Report Type

- Table

Location

- Case Work History dashboard > Case Idle History page

Dimensions

None

Supplementary Prompts

None

Reports Referenced

None

Reports Referencing This Report

None

Column Descriptions

The following table describes the columns in the Duration Case Idle - Statistical Overview report:

Table A-64 *Duration Case Idle - Statistical Overview*

Table Heading	Column Heading	Measure
Case Routing	Min Duration Case Idle (Days)	Case Routing.Min Duration Case Idle
Case Routing	Max Duration Case Idle (Days)	Case Routing.Max Duration Case Idle
Case Routing	Avg Duration Case Idle Per Routing (Days)	Case Routing.Avg Duration Case Idle Per Routing
Case Routing	Avg Duration Case Idle Per Version (Days)	Case Routing.Avg Duration Case Idle Per Version
Case Routing	Avg Duration Case Idle Per Case (Days)	Case Routing.Avg Duration Case Idle Per Case

Duration Case Idle Per State – Statistical Overview

This section describes the Duration Case Idle Per State - Statistical Overview report.

This report displays an overview of statistics on the durations cases were idle, meaning the time between a workflow state routing and the first time the case is opened after the routing. These statistics are shown at the workflow state level.

This report can be used to view the average, minimum and maximum durations cases were idle per workflow state.

Audience

Executive Manager

Team Leader

Report Type

- Table
- 2-D Bar Graph

Location

- **Case Work History** dashboard > **Case Idle History** page

Dimensions

Case Routing.State Routed From

Supplementary Prompts

State Routed From

Reports Referenced[Completed Case Version Routing – Line Listing](#)**Reports Referencing This Report**

None

Column Descriptions

The following table describes the columns in the Duration Case Idle Per State - Statistical Overview report:

Table A-65 *Duration Case Idle Per State - Statistical Overview*

Table Heading	Column Heading	Measure
Case Routing	State Routed From	Case Routing.State Routed From
Case Routing	Min Duration Case Idle (Days)	Case Routing.Min Duration Case Idle
Case Routing	Max Duration Case Idle (Days)	Case Routing.Max Duration Case Idle
Case Routing	Avg Duration Case Idle Per Routing (Days)	Case Routing.Avg Duration Case Idle Per Routing

Oracle Argus Analytics Presentation Catalog

The Oracle Argus Analytics Presentation Catalog displays columns that you can use to create requests.

This appendix contains the following topics:

- [Dimensions in Oracle Argus Analytics Presentation Catalog](#)
- [Facts and Sources in Oracle Argus Analytics Presentation Catalog](#)

See Also:

[Chapter 3, Working with Reports](#)

Dimensions in Oracle Argus Analytics Presentation Catalog

Table B-1 describes the Dimensions displayed in the Oracle Argus Analytics Presentation Catalog. For each column, it shows the name of the Column, its description, and the Dimension containing the column. The table is sorted by Dimension, and by Column within Dimension. This corresponds to how the Dimension columns are organized in the Presentation Catalog.

Please note that some columns have been de-normalized, so that they appear in more than one Dimension. This de-normalization speeds query execution by eliminating the need for a join to that column in another Dimension. It also supports the ability to constrain columns in a Prompt, so that when you select a value in one column, the other columns are constrained to those related to your selection. When you select a de-normalized column from a Dimension, your results will be limited to the grain of the Dimension.

Table B-1 *Presentation Catalog - Dimensions*

Dimension	Column	Description
Case Processing Site	Case Processing Site	Case Processing Site that the user belongs to.
Enterprise	Enterprise ID	CRO Enterprise (Client) Short Name
Enterprise	Last Refresh Date	Program_run_dt from w_control_s/pva_control_s Table
Enterprise	ETL Incremental Status	Value 'Running' if source_extraction_end_dt < source_extraction_start_dt from w_control_s/pva_control_s else has a value 'Completed' Table
Enterprise	Enterprise Name	Enterprise Name
Period	Year	Per_name_year From W_day_d Table

Table B-1 (Cont.) Presentation Catalog - Dimensions

Dimension	Column	Description
Period	Quarter	Per_name_qtr From W_day_d Table
Period	Month	Per_name_month From W_day_d Table
Period	Week	Per_name_week From W_day_d Table
Period	Day	Calendar_date From W_day_d Table
Product	Product Group	Therapeutic Alignment Of User Groups By Product Indication (For Example, Oncology Group, Gynecology Group Etc)
Product	Product Family	Product Family - It is used to group Like products that share Datasheets and Primary Ingredients.
Product	PSUR Group	PSUR Group Name
Product	Product Name	Product Name
Product	Product Formulation	Formulation of the Product
Product	Product Concentration	Concentration/Strength of the Product
Study	Study ID	Study ID
Study	Project ID	Project ID for Study
Product	Generic Name	Generic Name of the Product
License	Product Name	Product Name
License	Product Formulation	Formulation of the Product
License	Product Concentration	Concentration/Strength of the Product
License	License ID	Product License Number
License	License Type	Product License Type (like Marketed Drug, Investigational Vaccine etc.)
License	License Name	Concatenated value of license trade name, license authorization country and license number displayed as - trade name '(' country ')' license number
License	License MAH	Manufacturer of the licensed product
License	License Country	Country of license award
License	CTPR Group	CTPR Group Name
License	Trade Name	Trade Name
Report Destination	Report Destination Country	Country of destination to which the report is submitted
Report Destination	Report Destination	Destination to which the report is submitted

Facts and Sources in Oracle Argus Analytics Presentation Catalog

This section lists the Facts and Sources displayed in the Oracle Argus Analytics Presentation Catalog.

For each Fact, it shows the name of the Column, its Description, and the Source Table/Column that contains the Column.

This corresponds to how the Fact columns are organized in the Presentation Catalog, within the Fact folder.

Table B-2 Presentation Catalog - Facts

Fact	Column	Description	Source Table/Column	Comments/Details
Case	Case ID	Case Identification (same as Manufacturer Code Number [MCN])	case_master.case_num	
Case	Case Internal ID	Internal Case ID Generated	case_master.case_id	
Case	Enterprise ID	CRO Enterprise (Client) Short Name	cfg_enterprise.enterprise_abbrv	
Case	Initial / Follow-Up	Initial or Follow-up entry of the Case	N/A	If Version = 1 then Initial Else Follow-up
Case	Case Deletion Indicator	A Flag to Identify that case has been "Deleted" or not	nvl(case_master.state_id, 0) = 1 or case_master.deleted is not null	
Case	Case Creator ID	ID of Case Author (who created the case)	case_master.user_id	
Case	Case Creator Name	Case Author (who created the case)	cfg_users.user_fullname where cfg_users.user_id = case_master.user_id	
Case	Case Processing Site	Site (for ex., drug safety case processing location)	case_master.site_id	
Case	Country Of Incidence	Country where the adverse event occurred	case_master.country_id	
Case	Case Type	Case Report Type (for ex., Spontaneous/Clinical/Literature etc.)	case_master.Report_type	
Case	Compliance Classification	7-day Case, 15-day Case, Non-Expedited Case	lm_case_classification.description	where lm_case_classification.description has values in (7-day Case, 15-day Case, Non-Expedited Case)
Case	S/R/U Classification	SAE Case, SAR Case, SUSAR Case	lm_case_classification.description	where lm_case_classification.description has values in (SAE Case, SAR Case, SUSAR Case)
Case	F/LT Classification	Fatal / Life-Threatening Case	lm_case_classification.description	where lm_case_classification.description has values in (Fatal / Life-Threatening Case)
Case	Pregnancy Classification	Pregnancy Case	lm_case_classification.description	where lm_case_classification.description has values in (Pregnancy Case)

Table B-2 (Cont.) Presentation Catalog - Facts

Fact	Column	Description	Source Table/Column	Comments/Details
Case	Source Classification	Authority Case, Consumer Case, Literature Case	lm_case_classification.description	where lm_case_classification.description has values in (Authority Case, Consumer Case, Literature Case)
Case	Confirmation Classification	Medically Confirmed Case	lm_case_classification.description	where lm_case_classification.description has values in (Medically Confirmed Case)
Case	Case Classification Group 7	Case Classification Group 7	lm_case_classification.description	where lm_case_classification.description has values in (Case Classification 7)
Case	Case Classification Group 8	Case Classification Group 8	lm_case_classification.description	where lm_case_classification.description has values in (Case Classification 8)
Case	Case Classification Group 9	Case Classification Group 9	lm_case_classification.description	where lm_case_classification.description has values in (Case Classification 9)
Case	Case Classification Group 10	Case Classification Group 10	lm_case_classification.description	where lm_case_classification.description has values in (Case Classification 10)
Case	Product Type	Drug, Device and Vaccine	case_product.views_available	
Case	Study ID	Study ID	case_study.study_num	
Case	Center ID	Center ID for the Study in the case	lm_centers.center_no where case_study.center_id = lm_centers.center_id	
Case	Case Seriousness	Case Serious or Non-Serious (Y/N)	case_assess.seriousness	
Case	Case Listedness	Unlisted/Unexpected/listed/expected	case_assess.listedness	
Case	Case Causality	Adverse event caused by the product (related/not related)	case_assess.agent_suspect	
Case	Case Outcome	Case Level Outcome using the ICH guidelines eg "Recovered"	case_assess.outcome	
Case	Gender	Gender of the Patient	case_pat_info.gender_id	
Case	Pregnant	Patient pregnant (Yes/No)	case_pat_info.pat_stat_preg	
Case	Age Group	Patient Age Group	case_pat_info.age_group_id	

Table B-2 (Cont.) Presentation Catalog - Facts

Fact	Column	Description	Source Table/Column	Comments/Details
Case	Ethnicity	Ethnicity of the Patient	case_pat_info.ethnicity_id	
Case	Lactation	Patient breastfeeding	case_pregnancy.breastfeeding	
Case	Primary Reporter Type	Type of the first/primary reporter (for ex., Physician, Consumer etc)	case_reporters.reporter_type where primary_contact = 1	
Case	Primary Suspect Product	Primary Suspect Product for a case	case_product.product_name where case_product.first_sus_prod = 1	
Case	HCP	Health Care Professional (ex., physician, nurse, pharmacist) flag. Primary Reporter of the case is HCP or not	case_reporters.hcp_flag where primary_contact = 1	
Case	SUSAR	Suspected Unexpected Serious Adverse Reaction Flag(0 / 1)	case_master.susar	
Case	Case Owner ID	ID of user who is responsible for the case throughout its lifetime	case_master.worklist_owner_id	
Case	Case Owner Name	User who is responsible for the case throughout its lifetime	cfg_users.user_fullname where cfg_users.user_id = case_master.worklist_owner_id	
Case	Initial Receipt Date	Date on which initial case information was received	case_master.init_rept_date	
Case	Safety Receipt Date	Case receipt date at Central Safety	case_master.safety_date	
Case	Clock Start Date	Case Aware Date	Max(case_master.init_rept_date/(case_followup.receipt_date where significant = 1))	
Case	Case Deletion Timestamp	Date of the case deletion	nvl(case_master.deleted, case_master.last_update_time) where nvl(case_master.state_id, 0) = 1 or case_master.deleted is not null	
Case	Lock Timestamp	Case is ready for submission. Lock date of the case.	case_master.date_locked	
Case	Lock Target Days	Number of target days for processing a case which is Number of days from Clock Start Date to Lock Timestamp		It shall be customizable by the customer, they shall be able to write the logic to populate this column. By default - If Case Serious then 10 Days else 30 Days

Table B-2 (Cont.) Presentation Catalog - Facts

Fact	Column	Description	Source Table/Column	Comments/Details
Case	Lock Due Date	Due Date For Locking A Case (Case Processing Completion)	N/A	Clock Start Date + Lock Target Days
Case	Lock Due Soon Date	Internal Due Date For Locking A Case (Case Processing Completion)	N/A	It shall be customizable by the customer, they shall be able to write the logic to populate this column. By default - 2 Days Lock Due Date - (2)
Case	Local Lock Timestamp	Latest Local Lock Timestamp for the Case post it being Globally Locked. Will be null if either global lock or local lock is null.	CASE_ROUTING.ROUTE_DATE	
Case	CRO Project Code	If clinical case then Study Configuration -> Other ID else Product Configuration -> Company Drug Code for the Primary Suspect Product	LM_REPORT_TYPE.INCL_TRIAL LM_STUDIES.OTHER_ID LM_PRODUCTS.DRUG_CODE	If LM_REPORT_TYPE.INCL_TRIAL = 1 then LM_STUDIES.OTHER_ID else LM_PRODUCTS.DRUG_CODE for Primary Suspect Product
Case	Case Deletion User ID	ID of user who deleted the case	case_master.last_update_user_id	
Case	Case Deletion User Name	User who deleted the case	cfg_users.user_fullname where cfg_users.user_id = case_master.last_update_user_id	
Case	Case Deletion Reason	Reason for deleting the case	case_justifications.j_text where field_id = 2110018	
Case	Primary Event PT	Primary event (Preferred Term) for the case	case_event.pref_term for min sort_id for min seq_num	
Case	Duration Global to Local Lock Per Case	Calculates the time between the latest local case lock and the last global case lock that occurred before that local case lock. Will be null if either global lock or local lock are null.	N/A	
Case	Primary Indication	Primary indication (Preferred Term) for the primary suspect product	case_prod_indications.ind_pref_term for min seq_num	
Case	Duration Case Modified Per Case	Sum of Edit Duration Per Case	N/A	sum(Duration Case Modified Per User/State) Group by Case ID

Table B-2 (Cont.) Presentation Catalog - Facts

Fact	Column	Description	Source Table/Column	Comments/Details
Case	Duration Case Unmodified Per Case	Sum of Edit Duration Per Case	N/A	sum(Duration Case Unmodified Per User/State) Group by Case ID
Case	Duration Case Read Per Case	Sum of Read Duration Per Case	N/A	sum(Duration Case Read Per User/State) Group by Case ID
Case	Avg Duration Case Modified Per Case	Average time spent in actual work done on one case across all users and all workflow states	N/A	sum(Duration Case Modified Per Case) / (total number of records in Case History)
Case	Avg Duration Case Unmodified Per Case	Average time spent in work done without any modification on one case across all users and all workflow states	N/A	sum(Duration Case Unmodified Per Case) / (total number of records in Case History)
Case	Avg Duration Case Read Per Case	Average time spent in work done in read-only mode on one case across all users and all workflow states	N/A	sum(Duration Case Read Per Case) / (total number of distinct records in Case History)
Case	Avg # Suspect Products Per Case	Average number of suspect products in a case	N/A	sum(# Products Per Case) / # Cases Locked Once
Case	Avg # Events Per Case	Average number of events in a case	N/A	sum(# Events Per Case) / # Cases Locked Once
Case	Avg # F/U Versions Per Case	Average number of follow-up versions processed per case (number of significant f/u locks. It is not the case f/u [case_followup])	N/A	sum(# F/U Versions Per Case) / # Cases Locked Once
Case	Avg # Sig F/U Versions Per Case	Average Significant Follow-up versions processed per case (number of significant f/u locks. It is not the case f/u [case_followup])	N/A	sum(# Sig F/U Versions Per Case) / # Cases Locked Once
Case	Avg # F/U Received Per Case	Average number of follow-up received per case (It is the case f/u [case_followup])	N/A	sum(# F/U Received Per Case) / # Cases Locked Once
Case	Avg # Sig F/U Received Per Case	Average Significant Follow-up received per case (It is the case f/u [case_followup])	N/A	sum(# Sig F/U Received Per Case) / # Cases Locked Once
Case	Min Duration Case Modified Per Case	Minimum time spent in actual work done on one case across all users and all workflow states	N/A	min(Duration Case Modified Per Case)

Table B-2 (Cont.) Presentation Catalog - Facts

Fact	Column	Description	Source Table/Column	Comments/Details
Case	Min Duration Case Unmodified Per Case	Minimum time spent in work done without any modification on one case across all users and all workflow states	N/A	min(Duration Case Unmodified Per Case)
Case	Min Duration Case Read Per Case	Minimum time spent in work done in read-only mode on one case across all users and all workflow states	N/A	min(Duration Case Read Per Case)
Case	Min # Suspect Products Per Case	Minimum number of suspect products in a case	N/A	min(# Products Per Case)
Case	Min # Events Per Case	Minimum number of events in a case	N/A	min(# Events Per Case)
Case	Min # F/U Versions Per Case	Minimum number of follow-up versions processed per case (number of significant f/u locks. It is not the case f/u [case_followup])	N/A	min(# F/U Versions Per Case)
Case	Min # Sig F/U Versions Per Case	Minimum Significant Follow-up versions processed per case (number of significant f/u locks. It is not the case f/u [case_followup])	N/A	min(# Sig F/U Versions Per Case)
Case	Min # F/U Received Per Case	Minimum number of follow-up received per case (It is the case f/u [case_followup])	N/A	min(# F/U Received Per Case)
Case	Min # Sig F/U Received Per Case	Minimum Significant Follow-up received per case (It is the case f/u [case_followup])	N/A	min(# Sig F/U Received Per Case)
Case	Max Duration Case Modified Per Case	Maximum time spent in actual work done on one case across all users and all workflow states	N/A	max(Duration Case Modified Per Case)
Case	Max Duration Case Unmodified Per Case	Maximum time spent in work done without any modification on one case across all users and all workflow states	N/A	max(Duration Case Unmodified Per Case)
Case	Max Duration Case Read Per Case	Maximum time spent in work done in read-only mode on one case across all users and all workflow states	N/A	max(Duration Case Read Per Case)

Table B-2 (Cont.) Presentation Catalog - Facts

Fact	Column	Description	Source Table/Column	Comments/Details
Case	Max # Suspect Products Per Case	Maximum number of suspect products in a case	N/A	max(# Products Per Case)
Case	Max # Events Per Case	Maximum number of events in a case	N/A	max(# Events Per Case)
Case	Max # F/U Versions Per Case	Maximum number of follow-up versions processed per case (number of significant f/u locks. It is not the case f/u [case_followup])	N/A	max(# F/U Versions Per Case)
Case	Max # Sig F/U Versions Per Case	Maximum Significant Follow-up versions processed per case (number of significant f/u locks. It is not the case f/u [case_followup])	N/A	max(# Sig F/U Versions Per Case)
Case	Max # F/U Received Per Case	Maximum number of follow-up received per case (It is the case f/u [case_followup])	N/A	max(# F/U Received Per Case)
Case	Max # Sig F/U Received Per Case	Maximum Significant Follow-up received per case (It is the case f/u [case_followup])	N/A	max(# Sig F/U Received Per Case)
Case	# Cases Locked Once	Count of Cases that have been locked atleast once	count(distinct case_routing.case_id) where case_routing.comment_text like 'case locked%'	
Case	# Suspect Products Per Case	Total number of suspect products in a case	count(1) where drug_type = 1 group by case_product.case_id	
Case	# Events Per Case	Total number of events in a case	count(1) group by case_event.case_id	
Case	# F/U Versions Per Case	Total number of follow-up versions processed per case (number of significant f/u locks. It is not the case f/u [case_followup])	N/A	count(number of records from Case Version History where Version Type in (Significant, Non-Significant)) group by Case ID
Case	# Sig F/U Versions Per Case	Total Significant Follow-up versions processed per case (number of significant f/u locks. It is not the case f/u [case_followup])	N/A	count(number of records from Case Version History where Version Type = Significant) group by Case ID
Case	# F/U Received Per Case	Total number of follow-up received per case (It is the case f/u [case_followup])	N/A	(total follow-up records in case_followup table for locked cases) group by Case ID

Table B-2 (Cont.) Presentation Catalog - Facts

Fact	Column	Description	Source Table/Column	Comments/Details
Case	# Sig F/U Received Per Case	Total Significant Follow-up received per case (It is the case f/u [case_followup])	N/A	(total significant follow-up records in case_followup table for locked cases)
Case Version	Version ID	Case Version (1,2,3...)		A new case version is created whenever a case is unlocked or reopened. Version number starting with 1 and incremented by 1 for every new version.
Case Version	Version Type	Significant, Non-Significant, No Followup - Significant/Non-Significant (Is this follow-up information considered significant, based on company specific policies? If this follow-up information is marked as significant, the regulatory report algorithm will re-run and will calculate the due date based on the most recent significant follow-up date. 1 = Yes, 0 = No)	N/A	No Followup: If there is no followup between two Version Lock DateTime Significant: If there is atleast 1 significant followup between two Version Lock DateTime Non-Significant: If there is followup but no significant followup between two Version Lock DateTime
Case Version	Version Receipt Date	Date on which initial/follow-up information was received	case_followup.receipt_date (Case_Master.init_rept_date for Initial case version)	
Case Version	Safety Receipt Date	Case Version receipt date at Central Safety	case_followup.safety_date (Case_Master.safety_date for Initial case version)	
Case Version	Clock Start Date	Case Version Aware Date	Max(case_master.init_rept_date/(case_followup.receipt_date where significant = 1))	
Case Version	Version Creation Timestamp	The timestamp when the case version was created (Case Book-in timestamp for initial case version or routing timestamp when the case was unlocked/unarchived for other case versions)	N/A	For initial case version, case_master.create_time and for other case versions it is case_routing.route_date where lower(case_routing.comment_text) like 'case unlocked%' or case_routing.to_state_id = 2
Case Version	Lock Timestamp	Case is ready for submission. First lock date of the case version.	case_routing.route_date where case_routing.comment_text like 'case locked%' or case_routing.to_state_id = 2	

Table B-2 (Cont.) Presentation Catalog - Facts

Fact	Column	Description	Source Table/Column	Comments/Details
Case Version	Lock Target Days	Number of target days for processing a case version which is Number of days from Clock Start Date to Lock Timestamp	N/A	It shall be customizable by the customer, they shall be able to write the logic to populate this column. By default - If Case Serious then 10 Days else 30 Days
Case Version	Lock Due Date	Due Date For Locking A Case (Case Processing Completion)	N/A	Clock Start Date + Lock Target Days
Case Version	Lock Due Soon Date	Internal Due Date For Locking A Case (Case Processing Completion)	N/A	It shall be customizable by the customer, they shall be able to write the logic to populate this column. By default - 2 Days Lock Due Date - (2)
Case Version	Local Lock Timestamp	Latest Local Lock Timestamp for the Case Version post it being Globally Locked. Will be null if either global lock or local lock are null within the specific case version.	CASE_ROUTING.ROUTE_DATE	
Case Version	Duration Case Modified Per Version	Sum of Edit Duration Per Case Version	N/A	sum(Duration Case Modified Per User/State) Group by Case ID, Version ID
Case Version	Duration Case Unmodified Per Version	Sum of Edit Duration Per Case Version	N/A	sum(Duration Case Unmodified Per User/State) Group by Case ID, Version ID
Case Version	Duration Case Read Per Version	Sum of Read Duration Per Case Version	N/A	sum(Duration Case Read Per User/State) Group by Case ID, Version ID
Case Version	Duration Version-Receipt-To-Safety - Receipt	(How Long Does It Take Before A Case Version Reaches The Safety Group?) The Difference Between The Case Version Receipt Date And The Case Version Safety Receipt Date.		days between (Safety Receipt Date, Version Receipt Date)
Case Version	Duration Clock-Start-To-Lock	Interval Between Case Version Clock Start Date And Case Version Lock Datetime		days between (Clock Start Date, Lock Timestamp)

Table B-2 (Cont.) Presentation Catalog - Facts

Fact	Column	Description	Source Table/Column	Comments/Details
Case Version	Duration Version-Creation-To-Lock	Interval Between Case Version Create DateTime And Case Version Lock Datetime		days between (Version Creation Timestamp, Lock Timestamp)
Case Version	Duration Global to Local Lock Per Case Version Sum	Calculates the time between the latest local case lock in the specific version and the last global case lock that occurred before that local case lock in the same version. Will be null if either global lock or local lock are null within the specific case version		
Case Version	Avg Duration Clock-Start-To-Lock	Average Interval between Case Version Clock Start Date and Case Version Lock DateTime		sum(Duration Clock-Start-To-Lock)/# Versions Locked Once
Case Version	Avg Duration Version-Creation-To-Lock	Average Interval Between Case Version Create DateTime And Case Version Lock DateTime		sum(Duration Version-Creation-To-Lock)/# Versions Locked Once
Case Version	Avg Duration Case Modified Per Version	Average time spent in actual work done on one case version across all users and all workflow states	N/A	sum(Duration Case Modified Per Version) / (total number of records in Case Version History)
Case Version	Avg Duration Case Unmodified Per Version	Average time spent in work done without any modification on one case version across all users and all workflow states	N/A	sum(Duration Case Unmodified Per Version) / (total number of records in Case Version History)
Case Version	Avg Duration Case Read Per Version	Average time spent in work done in read-only mode on one case version across all users and all workflow states	N/A	sum(Duration Case Read Per Version) / (total number of distinct records in Case Version History)
Case Version	Min Duration Clock-Start-To-Lock	Minimum Interval Between Case Version Clock Start Date And Case Version Lock DateTime		min(Duration Clock-Start-To-Lock)
Case Version	Min Duration Version-Creation-To-Lock	Minimum Interval Between Case Version Create DateTime And Case Version Lock DateTime		min(Duration Version-Creation-To-Lock)
Case Version	Min Duration Case Modified Per Version	Minimum time spent in actual work done on one case version across all users and all workflow states	N/A	min(Duration Case Modified Per Version)

Table B-2 (Cont.) Presentation Catalog - Facts

Fact	Column	Description	Source Table/Column	Comments/Details
Case Version	Min Duration Case Unmodified Per Version	Minimum time spent in work done without any modification on one case version across all users and all workflow states	N/A	min(Duration Case Unmodified Per Version)
Case Version	Min Duration Case Read Per Version	Minimum time spent in work done in read-only mode on one case version across all users and all workflow states	N/A	min(Duration Case Read Per Version)
Case Version	Max Duration Clock-Start-To-Lock	Maximum Interval Between Case Version Clock Start Date And Case Version Lock DateTime		max(Duration Clock-Start-To-Lock)
Case Version	Max Duration Version-Creation-To-Lock	Maximum Interval Between Case Version Create DateTime And Case Version Lock DateTime		max(Duration Version-Creation-To-Lock)
Case Version	Max Duration Case Modified Per Version	Maximum time spent in actual work done on one case version across all users and all workflow states	N/A	max(Duration Case Modified Per Version)
Case Version	Max Duration Case Unmodified Per Version	Maximum time spent in work done without any modification on one case version across all users and all workflow states	N/A	max(Duration Case Unmodified Per Version)
Case Version	Max Duration Case Read Per Version	Maximum time spent in work done in read-only mode on one case version across all users and all workflow states	N/A	max(Duration Case Read Per Version)
Case Version	#Versions Locked Once	Number Of Case Versions Received (Including All Versions)		Count (Number of records from Case Version History)
Case Version	#Sig Versions Locked Once	Number Of Case Versions Received (Including Significant Versions Only)		Count (Number of records from Case Version History) where Version Type = Significant
Case Version	#Versions Locked On-Time	Number Of Case Versions Processed Within Target Days		Lock Timestamp - Clock Start Date <= Lock Target Days
Case Version	%Versions Locked On-Time	Percentage Of Case Versions Processed On Time		(# Versions Locked On-Time/# Versions Locked Once) * 100
Case Version	#Versions Locked Late	Number Of Case Versions Processed Over Target Days		Lock Timestamp - Clock Start Date > Lock Target Days
Case Version	%Versions Locked Late	Percentage Of Case Versions Not Processed Within Target Days		(# Versions Locked Late/# Versions Locked Once) * 100

Table B-2 (Cont.) Presentation Catalog - Facts

Fact	Column	Description	Source Table/Column	Comments/Details
Case Routing	Version ID	Case Version (1,2,3...)		A new case version is created whenever a case is unlocked or reopened. Version number starting with 1 and incremented by 1 for every new version.
Case Routing	Version Type	Significant, Non-Significant, No Followup - Significant/Non-Significant (Is this follow-up information considered significant, based on company specific policies? If this follow-up information is marked as significant, the regulatory report algorithm will re-run and will calculate the due date based on the most recent significant follow-up date. 1 = Yes, 0 = No)	N/A	No Followup: If there is no followup between two Version Lock DateTime Significant: If there is atleast 1 significant followup between two Version Lock DateTime Non-Significant: If there is followup but no significant followup between two Version Lock DateTime
Case Routing	Version Receipt Date	Date on which initial/follow-up information was received	case_followup.receipt_date (Case_Master.init_rept_date for Initial case version)	
Case Routing	Safety Receipt Date	Case Version receipt date at Central Safety	case_followup.safety_date (Case_Master.safety_date for Initial case version)	
Case Routing	Clock Start Date	Case Version Aware Date	Max(case_master.init_rept_date/(case_followup.receipt_date where significant = 1))	
Case Routing	Version Creation Timestamp	The timestamp when the case version was created (Case Book-in timestamp for initial case version or routing timestamp when the case was unlocked/unarchived for other case versions)	case_master.create_time case_routing.route_date	For initial case version, case_master.create_time and for other case versions it is case_routing.route_date where lower(case_routing.comment_text) like 'case unlocked%' or case_routing.to_state_id = 2
Case Routing	Lock Timestamp	Case is ready for submission. First lock date of the case version.	case_routing.route_date where case_routing.comment_text like 'case locked%' or case_routing.to_state_id = 2	

Table B-2 (Cont.) Presentation Catalog - Facts

Fact	Column	Description	Source Table/Column	Comments/Details
Case Routing	Lock Target Days	Number of target days for processing a case version which is Number of days from Clock Start Date to Lock Timestamp		It shall be customizable by the customer, they shall be able to write the logic to populate this column. By default - If Case Serious then 10 Days else 30 Days
Case Routing	Lock Due Date	Due Date For Locking A Case (Case Processing Completion)	N/A	Clock Start Date + Lock Target Days
Case Routing	Lock Due Soon Date	Internal Due Date For Locking A Case (Case Processing Completion)	N/A	It shall be customizable by the customer, they shall be able to write the logic to populate this column. By default - 2 Days Lock Due Date - (2)
Case Routing	Local Lock Timestamp	Latest Local Lock Timestamp for the Case Version post it being Globally Locked. Will be null if either global lock or local lock are null within the specific case version.	CASE_ROUTING.ROUTE_DATE	
Case Routing	Routing User Group	User Group which worked on the workflow step	cfg_workflow_rules.group_id where cfg_workflow_rules.seq_num = case_routing.workflow_seq_num	
Case Routing	Routing Justification	Case Routing Justification	case_routing.justification_id	
Case Routing	Routing ID	Workflow Sequence Number	case_routing.seq_num	
Case Routing	State Routed From	Workflow state from which case was promoted to next workflow state	cfg_workflow_states.state_name where case_routing.fr_state_id = cfg_workflow_states.state_id	
Case Routing	State Routed To	Workflow state to which case was promoted from previous workflow state	cfg_workflow_states.state_name where case_routing.to_state_id = cfg_workflow_states.state_id	
Case Routing	Routing Timestamp From State	The timestamp on which case was routed From Workflow State	case_routing.route_date	
Case Routing	Routing Timestamp To State	The timestamp on which case was routed To Workflow State	case_routing.route_date	

Table B-2 (Cont.) Presentation Catalog - Facts

Fact	Column	Description	Source Table/Column	Comments/Details
Case Routing	Routing User ID	ID of the user who last worked on the Workflow step	case_routing.user_id	
Case Routing	Routing User Name	The User who last worked on the Workflow step	cfg_users.user_fullname where cfg_users.user_id = case_routing.user_id	
Case Routing	Follow-Up ID	Follow-up number of the case to which this routing record belongs		Followup # as appear on Argus Case Form against each followup starting with 1 and incremented by 1 for every new folllowup. (case_routing.follo wup_num joins with case_followup.seq_ num)
Case Routing	Comments	Routing comments	case_routing.comment_text	
Case Routing	Pseudo State			
Case Routing	Duration Case Idle	Duration from case version routing timestamp to minimum open timestamp greater than the current routing timestamp and less than next routing timestamp. If case version is not open after routing then duration shall be the complete duration the case was in that particular workflow state (from workflow state date - to workflow state date). Duration from case workflow state route date to minimum/first open timestamp for same workflow state	N/A	min(Case Open Timestamp) - Routing Timestamp To State
Case Routing	Avg Duration Case Idle Per Case	Average idle duration per case	N/A	sum(Idle Duration Per Version Routing) / (total number of distinct Case ID)
Case Routing	Avg Duration Case Idle Per Version	Average idle duration per case version	N/A	sum(Idle Duration Per Version Routing) / (total number of distinct Case ID, Version ID)

Table B-2 (Cont.) Presentation Catalog - Facts

Fact	Column	Description	Source Table/Column	Comments/Details
Case Routing	Avg Duration Case Idle Per Routing	Average idle duration per case version routing timestamp	N/A	total(Idle Duration Per Version Routing) for all case versions / (total number of routing records)
Case Routing	Min Duration Case Idle	Minimum idle duration per case version routing timestamp	N/A	min(Idle Duration Per Version Routing)
Case Routing	Max Duration Case Idle	Maximum idle duration per case version routing timestamp	N/A	max(Idle Duration Per Version Routing)
Case Workflow State	Version ID	Case Version (1,2,3...)		A new case version is created whenever a case is unlocked or reopened. Version number starting with 1 and incremented by 1 for every new version.
Case Workflow State	Version Type	Significant, Non-Significant, No Followup - Significant/Non-Significant (Is this follow-up information considered significant, based on company specific policies? If this follow-up information is marked as significant, the regulatory report algorithm will re-run and will calculate the due date based on the most recent significant follow-up date. 1 = Yes, 0 = No)		No Followup: If there is no followup between two Version Lock DateTime Significant: If there is atleast 1 significant followup between two Version Lock DateTime Non-Significant: If there is followup but no significant followup between two Version Lock DateTime
Case Workflow State	Version Receipt Date	Date on which initial/follow-up information was received	case_followup.receipt_date Case_Master.init_rept_date	case_followup.receipt_date (Case_Master.init_rept_date for Initial case version)
Case Workflow State	Safety Receipt Date	Case Version receipt date at Central Safety	case_followup.safety_date Case_Master.safety_date	case_followup.safety_date (Case_Master.safety_date for Initial case version)
Case Workflow State	Clock Start Date	Case Version Aware Date	Max(case_master.init_rept_date/(case_followup.receipt_date where significant = 1))	

Table B-2 (Cont.) Presentation Catalog - Facts

Fact	Column	Description	Source Table/Column	Comments/Details
Case Workflow State	Version Creation Timestamp	The timestamp when the case version was created (Case Book-in timestamp for initial case version or routing timestamp when the case was unlocked/unarchived for other case versions)	case_master.create_time case_routing.route_date	For initial case version, case_master.create_time and for other case versions it is case_routing.route_date where lower(case_routing.comment_text) like 'case unlocked%' or case_routing.to_state_id = 2
Case Workflow State	Lock Timestamp	Case is ready for submission. First lock date of the case version.	case_routing.route_date	case_routing.route_date where case_routing.comment_text like 'case locked%' or case_routing.to_state_id = 2
Case Workflow State	Lock Target Days	Number of target days for processing a case version which is Number of days from Clock Start Date to Lock Timestamp		It shall be customizable by the customer, they shall be able to write the logic to populate this column. By default - If Case Serious then 10 Days else 30 Days
Case Workflow State	Lock Due Date	Due Date For Locking A Case (Case Processing Completion)	N/A	Clock Start Date + Lock Target Days
Case Workflow State	Lock Due Soon Date	Internal Due Date For Locking A Case (Case Processing Completion)	N/A	It shall be customizable by the customer, they shall be able to write the logic to populate this column. By default - 2 Days Lock Due Date - (2)
Case Workflow State	Local Lock Timestamp	Latest Local Lock Timestamp for the Case Version post it being Globally Locked. Will be null if either global lock or local lock are null within the specific case version.	CASE_ROUTING.ROUTE_DATE	
Case Workflow State	State Name	Workflow State (From Workflow State)		
Case Workflow State	State Finalization User Group	The Last User Group To Which The Case Version Was Routed To For The Workflow State		
Case Workflow State	State Finalization User ID	ID of the User Who Finished The Last Execution Of The Workflow State For The Case Version		

Table B-2 (Cont.) Presentation Catalog - Facts

Fact	Column	Description	Source Table/Column	Comments/Details
Case Workflow State	State Finalization User Name	The User Who Finished The Last Execution Of The Workflow State For The Case Version		
Case Workflow State	State Start Timestamp	The First Timestamp When The Workflow State Was Started		
Case Workflow State	State End Timestamp	The Last Timestamp When The Workflow State Was Completed		
Case Workflow State	Duration Case Modified Per State	Total time spent in each workflow state (across all users) for actual work done on one case version	N/A	sum(Duration Case Modified Per User/State) group by State Name, Case ID, Case Version
Case Workflow State	Duration Case Unmodified Per State	Total time spent in each workflow state (across all users) for work done without any modification on one case version	N/A	sum(Duration Case Unmodified Per User/State) group by State Name, Case ID, Case Version
Case Workflow State	Duration Case Read Per State	Sum of Read Duration Per Workflow State	N/A	sum(Duration Case Read Per User/State) Group by Workflow State At Case Open, Case ID, Version ID
Case Workflow State	Duration State-Start-Too-End	Number Of Days Taken From The First Time The Workflow State Was Started To The Last Time The Workflow State Was Completed (Within A Case Version)	N/A	If case goes through workflow states A -> B -> A -> B -> A -> B -> C, then result for B is duration from beginning of first B through end of last B, including time spent in second and third A

Table B-2 (Cont.) Presentation Catalog - Facts

Fact	Column	Description	Source Table/Column	Comments/Details
Case Workflow State	Duration Within State	Total Time The Case Spent In The Workflow State (Within A Case Version)	N/A	Sum ("Case Routing History".Routing Timestamp To State - "Case Routing History".Routing Timestamp From State) Group by ("Case Routing History"."Case ID", "Version", "State Routed From") If case goes through workflow states A -> B -> A -> B -> A -> B -> C, then result for B is duration of first B plus duration of second B plus duration of third B (does NOT include any time spent in A)
Case Workflow State	Duration Version-Creation-To-State - End	Time Taken To Accomplish A Workflow State After A Case Version Was Created (Including Any Repetition)	N/A	State End Timestamp - Version Creation Timestamp
Case Workflow State	Average Duration State-Start-To-End	Average Number Of Days Taken From The First Time The Workflow State Was Started To The Last Time The Workflow State Was Completed (Within A Case Version)	N/A	total(Duration State-Start-To-End) for all case versions / # Versions Locked Once
Case Workflow State	Average Duration Within State	Average Time The Case Spent In The Workflow State (Within A Case Version)	N/A	total(Duration Within State) for all case versions / # Versions Locked Once
Case Workflow State	Average Duration Version-Creation-To-State - End	Average Time Taken To Accomplish A Workflow State After A Case Version Was Created (Including Any Repetition)	N/A	total(Duration Version-Creation-To-State-End) for all case versions / # Versions Locked Once
Case Workflow State	Avg Duration Case Modified Per State	Average time spent in each workflow state (across all users) for actual work done on one case version	N/A	(sum(Duration Case Modified Per State) group by State Name) / (total number of distinct Case ID, Version ID group by State Name)

Table B-2 (Cont.) Presentation Catalog - Facts

Fact	Column	Description	Source Table/Column	Comments/Details
Case Workflow State	Avg Duration Case Unmodified Per State	Average time spent in each workflow state (across all users) for work done without any modification on one case version	N/A	(sum(Duration Case Unmodified Per State) group by State Name) / (total number of distinct Case ID, Version ID group by State Name)
Case Workflow State	Avg Duration Case Read Per State	Average time spent in each workflow state (across all users) for work done in read-only mode on one case version	N/A	sum(Duration Case Read Per State) / (total number of records in Workflow State History)
Case Workflow State	Min Duration Case Modified Per State	Minimum time spent in each workflow state (across all users) for actual work done on one case version	N/A	min((Duration Case Modified Per State) group by State Name)
Case Workflow State	Min Duration Case Unmodified Per State	Minimum time spent in each workflow state (across all users) for work done without any modification on one case version	N/A	min((Duration Case Unmodified Per State) group by State Name)
Case Workflow State	Min Duration Case Read Per State	Minimum time spent in each workflow state (across all users) for work done in read-only mode on one case version	N/A	min(Duration Case Read Per State)
Case Workflow State	Max Duration Case Modified Per State	Maximum time spent in each workflow state (across all users) for actual work done on one case version	N/A	max((Duration Case Modified Per State) group by State Name)
Case Workflow State	Max Duration Case Unmodified Per State	Maximum time spent in each workflow state (across all users) for work done without any modification on one case version	N/A	max((Duration Case Unmodified Per State) group by State Name)
Case Workflow State	Max Duration Case Read Per State	Maximum time spent in each workflow state (across all users) for work done in read-only mode on one case version	N/A	max(Duration Case Read Per State)
Case Workflow State	#Time State Repeated	The Number Of Times A Workflow State Is Repeated (Within A Case Version)		Count(*) -1 Group by ("Case Routing History"."Case ID", "Version", "State Routed From") If case goes through workflow states A -> B -> A -> B -> A -> B -> C, then result for B is 2

Table B-2 (Cont.) Presentation Catalog - Facts

Fact	Column	Description	Source Table/Column	Comments/Details
Case Workflow State	#Users Who Worked On State	Number Of Distinct Users Who Worked On A Workflow State For A Case Version		count(Distinct "Case Routing History".Routing User) Group by ("Case Routing History"."Case ID", "Version", "State Routed From")
Case Workflow State	# Completed State	Total Number Of Workflow States Completed		count (State Name) If case goes through workflow states A -> B -> A -> B -> A -> B -> C, then result is 3
Case Workflow State	# Repeated State	Total Count Of All The Workflow States That Were Repeated		count (State Name) where "# Times State Repeated" > 0 If case goes through workflow states A -> B -> A -> B -> A -> B -> C, then result is 2
Case Workflow State	% Repeated State	Total Percentage Of All The Workflow States That Were Repeated		(# Repeated States / # Completed States) * 100 If case goes through workflow states A -> B -> A -> B -> A -> B -> C, then result is 66.6%
Case Work	Version ID	Case Version (1,2,3...)		A new case version is created whenever a case is unlocked or reopened. Version number starting with 1 and incremented by 1 for every new version.
Case Work	Version Type	Significant, Non-Significant, No Followup - Significant/Non-Significant (Is this follow-up information considered significant, based on company specific policies? If this follow-up information is marked as significant, the regulatory report algorithm will re-run and will calculate the due date based on the most recent significant follow-up date. 1 = Yes, 0 = No)		No Followup: If there is no followup between two Version Lock DateTime Significant: If there is atleast 1 significant followup between two Version Lock DateTime Non-Significant: If there is followup but no significant followup between two Version Lock DateTime

Table B-2 (Cont.) Presentation Catalog - Facts

Fact	Column	Description	Source Table/Column	Comments/Details
Case Work	Version Receipt Date	Date on which initial/follow-up information was received	case_followup.receipt_date Case_Master.init_rept_date	case_followup.receipt_date (Case_Master.init_rept_date for Initial case version)
Case Work	Safety Receipt Date	Case Version receipt date at Central Safety	case_followup.safety_date Case_Master.safety_date	case_followup.safety_date (Case_Master.safety_date for Initial case version)
Case Work	Clock Start Date	Case Version Aware Date	Max(case_master.init_rept_date/(case_followup.receipt_date where significant = 1))	
Case Work	Case Deletion Timestamp	Date of the case deletion	nvl(case_master.deleted, case_master.last_update_time) where nvl(case_master.state_id, 0) = 1 or case_master.deleted is not null	
Case Work	Version Creation Timestamp	The timestamp when the case version was created (Case Book-in timestamp for initial case version or routing timestamp when the case was unlocked/unarchived for other case versions)	case_master.create_time case_routing.route_date	For initial case version, case_master.create_time and for other case versions it is case_routing.route_date where lower(case_routing.comment_text) like 'case unlocked%' or case_routing.to_state_id = 2
Case Work	Lock Timestamp	Case is ready for submission. First lock date of the case version.	case_routing.route_date	case_routing.route_date where case_routing.comment_text like 'case locked%' or case_routing.to_state_id = 2
Case Work	Lock Target Days	Number of target days for processing a case version which is Number of days from Clock Start Date to Lock Timestamp		It shall be customizable by the customer, they shall be able to write the logic to populate this column. By default - If Case Serious then 10 Days else 30 Days
Case Work	Lock Due Date	Due Date For Locking A Case (Case Processing Completion)	N/A	Clock Start Date + Lock Target Days

Table B-2 (Cont.) Presentation Catalog - Facts

Fact	Column	Description	Source Table/Column	Comments/Details
Case Work	Lock Due Soon Date	Internal Due Date For Locking A Case (Case Processing Completion)	N/A	It shall be customizable by the customer, they shall be able to write the logic to populate this column. By default - 2 Days Lock Due Date - (2)
Case Work	Local Lock Timestamp	Latest Local Lock Timestamp for the Case Version post it being Globally Locked. Will be null if either global lock or local lock are null within the specific case version.	CASE_ROUTING.ROUTE_DATE	
Case Work	Case Open Timestamp	Date with timestamp when a case version was opened	USER_CASE_PROCESSING_TIME.OPEN_DATE	
Case Work	Case Close Timestamp	Date with timestamp when a case version was closed	USER_CASE_PROCESSING_TIME.CLOSE_DATE	
Case Work	Duration Case Open	Duration between case version open timestamp to case version close timestamp.	N/A	Case Close Timestamp - Case Open Timestamp
Case Work	User With Case Open ID	ID of user who opens a case version	USER_CASE_PROCESSING_TIME.USER_ID	
Case Work	User With Case Open Name	User who opens a case version	cfg_users.user_fullname where cfg_users.user_id = USER_CASE_PROCESSING_TIME.USER_ID	
Case Work	Case Open Type	Whether the case version was opened up in (read-only mode) or (editable mode and modified) or (editable mode and not modified). Values - Read, Modified, Unmodified	USER_CASE_PROCESSING_TIME.READ_ONLY USER_CASE_PROCESSING_TIME.ISMODIFIED	If USER_CASE_PROCESSING_TIME.READ_ONLY = 1 then Read If USER_CASE_PROCESSING_TIME.ISMODIFIED = 1 then Modified If USER_CASE_PROCESSING_TIME.READ_ONLY = 0 and USER_CASE_PROCESSING_TIME.ISMODIFIED = 0 then Unmodified
Case Work	Workflow State At Case Open	Workflow state of a case version when it is opened by a user	USER_CASE_PROCESSING_TIME.WORKFLOW_STATE_ID	
Case Work	Routing ID			

Table B-2 (Cont.) Presentation Catalog - Facts

Fact	Column	Description	Source Table/Column	Comments/Details
Case Work User	Version ID	Case Version (1,2,3...)		A new case version is created whenever a case is unlocked or reopened. Version number starting with 1 and incremented by 1 for every new version.
Case Work User	Version Type	Significant, Non-Significant, No Followup - Significant/Non-Significant (Is this follow-up information considered significant, based on company specific policies? If this follow-up information is marked as significant, the regulatory report algorithm will re-run and will calculate the due date based on the most recent significant follow-up date. 1 = Yes, 0 = No)		No Followup: If there is no followup between two Version Lock DateTime Significant: If there is atleast 1 significant followup between two Version Lock DateTime Non-Significant: If there is followup but no significant followup between two Version Lock DateTime
Case Work User	Version Receipt Date	Date on which initial/follow-up information was received	case_followup.receipt_date Case_Master.init_rept_date	case_followup.receipt_date (Case_Master.init_rept_date for Initial case version)
Case Work User	Safety Receipt Date	Case Version receipt date at Central Safety	case_followup.safety_date Case_Master.safety_date	case_followup.safety_date (Case_Master.safety_date for Initial case version)
Case Work User	Clock Start Date	Case Version Aware Date	Max(case_master.init_rept_date/(case_followup.receipt_date where significant = 1))	
Case Work User	Version Creation Timestamp	The timestamp when the case version was created (Case Book-in timestamp for initial case version or routing timestamp when the case was unlocked/unarchived for other case versions)	case_master.create_time case_routing.route_date	For initial case version, case_master.create_time and for other case versions it is case_routing.route_date where lower(case_routing.comment_text) like 'case unlocked%' or case_routing.to_state_id = 2

Table B-2 (Cont.) Presentation Catalog - Facts

Fact	Column	Description	Source Table/Column	Comments/Details
Case Work User	Lock Timestamp	Case is ready for submission. First lock date of the case version.	case_routing.route_date	case_routing.route_date where case_routing.comment_text like 'case locked%' or case_routing.to_state_id = 2
Case Work User	Lock Target Days	Number of target days for processing a case version which is Number of days from Clock Start Date to Lock Timestamp		It shall be customizable by the customer, they shall be able to write the logic to populate this column. By default - If Case Serious then 10 Days else 30 Days
Case Work User	Lock Due Date	Clock Start Date + Lock Target Days	N/A	Clock Start Date + Lock Target Days
Case Work User	Lock Due Soon Date	Due Date For Locking A Case (Case Processing Completion)	N/A	It shall be customizable by the customer, they shall be able to write the logic to populate this column. By default - 2 Days Lock Due Date - (2)
Case Work User	Local Lock Timestamp	Latest Local Lock Timestamp for the Case Version post it being Globally Locked. Will be null if either global lock or local lock are null within the specific case version.	CASE_ROUTING.ROUTE_DATE	
Case Work User	Workflow State At Case Open	Internal Due Date For Locking A Case (Case Processing Completion)	USER_CASE_PROCESSING_TIME.WORKFLOW_STATE_ID	
Case Work User	User With Case Open ID	ID of user who opens a case version	USER_CASE_PROCESSING_TIME.USER_ID	
Case Work User	User With Case Open Name	User who opens a case version	cfg_users.user_fullname where cfg_users.user_id = USER_CASE_PROCESSING_TIME.USER_ID	
Case Work User	Duration Case Modified Per User/State	Total edit work duration of open timestamp to close timestamp per user per workflow state per case version. If the workflow state is repeated within same case version then the time spent in every iteration of that state shall be aggregated.	N/A	sum(Duration Case Open) group by User At Case Open, Workflow State At Case Open, Case ID, Version ID where Case Open Type = Modified

Table B-2 (Cont.) Presentation Catalog - Facts

Fact	Column	Description	Source Table/Column	Comments/Details
Case Work User	Duration Case Unmodified Per User/State	Total unmodified duration of open timestamp to close timestamp per user per workflow state per case version. If the workflow state is repeated within same case version then the time spent in every iteration of that state shall be aggregated.	N/A	sum(Duration Case Open) group by User At Case Open, Workflow State At Case Open, Case ID, Version ID where Case Open Type = Unmodified
Case Work User	Duration Case Read Per User/State	Total read work duration of open timestamp to close timestamp per user per workflow state per case version. If the workflow state is repeated within same case version then the time spent in every iteration of that state shall be aggregated.	N/A	sum(Duration Case Open) group by User At Case Open, Workflow State At Case Open, Case ID, Version ID where Case Open Type = Read
Case Work User	Avg Duration Case Modified Per User/State	Average time spent for actual work done on one case version by each user within each workflow state. Comparison metrics for work efficiency of users within one workflow state.	N/A	(sum(Duration Case Modified Per User/State) group by User At Case Open, Workflow State At Case Open) / (total number of distinct Case ID, Version ID group by User At Case Open, Workflow State At Case Open) where Case Open Type = Modified
Case Work User	Avg Duration Case Unmodified Per User/State	Average time spent for work done without any modification on one case version by each user within each workflow state.	N/A	(sum(Duration Case Unmodified Per User/State) group by User At Case Open, Workflow State At Case Open) / (total number of distinct Case ID, Version ID group by User At Case Open, Workflow State At Case Open) where Case Open Type = Unmodified

Table B-2 (Cont.) Presentation Catalog - Facts

Fact	Column	Description	Source Table/Column	Comments/Details
Case Work User	Avg Duration Case Read Per User/State	Average time spent for work done in read-only mode on one case version by each user within each workflow state.	N/A	(sum(Duration Case Read Per User/State) group by User At Case Open, Workflow State At Case Open) / (total number of distinct Case ID, Version ID group by User At Case Open, Workflow State At Case Open) where Case Open Type = Read
Case Work User	Min Duration Case Modified Per User/State	Minimum time spent for actual work done on a case version by each user within each workflow state. Comparison metrics for work efficiency of users within one workflow state.	N/A	min(Duration Case Modified Per User/State) group by User At Case Open, Workflow State At Case Open
Case Work User	Min Duration Case Unmodified Per User/State	Minimum time spent for work done without any modification on a case version by each user within each workflow state.	N/A	min(Duration Case Unmodified Per User/State) group by User At Case Open, Workflow State At Case Open
Case Work User	Min Duration Case Read Per User/State	Minimum time spent for work done in read-only on a case version by each user within each workflow state.	N/A	min(Duration Case Read Per User/State) group by User At Case Open, Workflow State At Case Open
Case Work User	Max Duration Case Modified Per User/State	Maximum time spent for actual work done on a case version by each user within each workflow state. Comparison metrics for work efficiency of users within one workflow state.	N/A	max(Duration Case Modified Per User/State) group by User At Case Open, Workflow State At Case Open
Case Work User	Max Duration Case Unmodified Per User/State	Maximum time spent for work done without any modification on a case version by each user within each workflow state.	N/A	max(Duration Case Unmodified Per User/State) group by User At Case Open, Workflow State At Case Open
Case Work User	Max Duration Case Read Per User/State	Maximum time spent for work done in read-only mode on a case version by each user within each workflow state.	N/A	max(Duration Case Read Per User/State) group by User At Case Open, Workflow State At Case Open

Table B-2 (Cont.) Presentation Catalog - Facts

Fact	Column	Description	Source Table/Column	Comments/Details
Expedited Submission	Version ID	Case Version (1,2,3...)		A new case version is created whenever a case is unlocked or reopened. Version number starting with 1 and incremented by 1 for every new version
Expedited Submission	Version Type	Significant, Non-Significant, No Followup - Significant/Non-Significant (Is this follow-up information considered significant, based on company specific policies? If this follow-up information is marked as significant, the regulatory report algorithm will re-run and will calculate the due date based on the most recent significant follow-up date. 1 = Yes, 0 = No)		No Followup: If there is no followup between two Version Lock DateTime Significant: If there is atleast 1 significant followup between two Version Lock DateTime Non-Significant: If there is followup but no significant followup between two Version Lock DateTime
Expedited Submission	Version Receipt Date	Date on which initial/follow-up information was received	case_followup.receipt_date Case_Master.init_rept_date	case_followup.receipt_date (Case_Master.init_rept_date for Initial case version)
Expedited Submission	Safety Receipt Date	Case Version receipt date at Central Safety	case_followup.safety_date Case_Master.safety_date	case_followup.safety_date (Case_Master.safety_date for Initial case version)
Expedited Submission	Version Creation Timestamp	The timestamp when the case version was created (Case Book-in timestamp for initial case version or routing timestamp when the case was unlocked/unarchived for other case versions)	case_master.create_time case_routing.route_date	For initial case version, case_master.create_time and for other case versions it is case_routing.route_date where lower(case_routing.comment_text) like 'case unlocked%' or case_routing.to_status_id = 2
Expedited Submission	Lock Timestamp	Case is ready for submission. First lock date of the case version.	case_routing.route_date	case_routing.route_date where case_routing.comment_text like 'case locked%' or case_routing.to_status_id = 2

Table B-2 (Cont.) Presentation Catalog - Facts

Fact	Column	Description	Source Table/Column	Comments/Details
Expedited Submission	Lock Target Days	Number of target days for processing a case version which is Number of days from Clock Start Date to Lock Timestamp		It shall be customizable by the customer, they shall be able to write the logic to populate this column. By default - If Case Serious then 10 Days else 30 Days
Expedited Submission	Lock Due Date	Due Date For Locking A Case (Case Processing Completion)	N/A	Clock Start Date + Lock Target Days
Expedited Submission	Lock Due Soon Date	Internal Due Date For Locking A Case (Case Processing Completion)	N/A	It shall be customizable by the customer, they shall be able to write the logic to populate this column. By default - 2 Days Lock Due Date - (2)
Expedited Submission	Local Lock Timestamp	Latest Local Lock Timestamp for the Case Version post it being Globally Locked. Will be null if either global lock or local lock are null within the specific case version.	CASE_ROUTING.ROUTE_DATE	
Expedited Submission	Report ID	Unique Identifier for the report	cmn_reg_reports.reg_report_id	
Expedited Submission	Regulatory Report Type	Report Form ID	cmn_reg_reports.report_form_id	
Expedited Submission	Report Destination	CRO Client/Sponsor/License Partner/Regulatory Authority	cmn_reg_reports.agency_id	
Expedited Submission	Foreign / Domestic	Domestic if the Agency Country = Country of Incidence for the Case else Foreign	CASE_MASTER.COUNTRY_ID LM_REGULATORY_CONTACT.COUNTRY	Domestic if CASE_MASTER.COUNTRY_ID = (SELECT COUNTRY FROM LM_REGULATORY_CONTACT WHERE AGENCY_ID = CMN_REG_REPORTS.AGENCY_ID) else Foreign
Expedited Submission	Report Assigned User Group	User Group responsible for the report	cmn_reg_reports.group_id	

Table B-2 (Cont.) Presentation Catalog - Facts

Fact	Column	Description	Source Table/Column	Comments/Details
Expedited Submission	Report Timeframe	Timeframe when the report is due. This field specifies the report's scheduled due-date based on the number of days, after the initial receipt or significant follow-up date.	cmn_reg_reports.timeframe	
Expedited Submission	Report Submission Country	Country of destination to which report is submitted	cmn_reg_reports.country_id	
Expedited Submission	Report Nullification Indicator	A flag to identify nullified reports	cmn_reg_reports.nullification_reason	If cmn_reg_reports.nullification = 1 then 'Yes' else 'No'
Expedited Submission	Report Nullification Reason	Reason for report nullification	cmn_reg_reports.nullification_reason	
Expedited Submission	Report Submission User ID	ID of user submitting the case to the agency	cmn_reg_reports.user_id	
Expedited Submission	Report Submission User Name	User submitting the case to the agency	cfg_users.user_fullname where cfg_users.user_id = cmn_reg_reports.user_id	
Expedited Submission	Report Due Date	Date the report is due	cmn_reg_reports.due_date	
Expedited Submission	Report Submission / MDN Timestamp	For non-E2B reports - Date on which submission was sent to the destination For E2B reports - Date when report was successfully received by the destination. Only those reports which are accepted by the destination.	N/A	If Report Completion Type = Submitted then: For non-E2B reports - Report Submission Timestamp For E2B reports - MDN Timestamp Else Null
Expedited Submission	Report Submission Timestamp	Date on which submission was sent to the agency	cmn_reg_reports.date_submitted	
Expedited Submission	Report Schedule Timestamp	Date on which report got scheduled	cmn_reg_reports.date_scheduled	
Expedited Submission	Report Generation Timestamp	Report Generation Date	cmn_reg_reports.date_generated	
Expedited Submission	Report Approval Timestamp	Report Approved Date	case_reg_reports.date_approved	
Expedited Submission	Report Submission Comments	Submission Notes	cmn_reg_reports.submit_notes	

Table B-2 (Cont.) Presentation Catalog - Facts

Fact	Column	Description	Source Table/Column	Comments/Details
Expedited Submission	Report Initial / Follow-Up ID	Report Followup Number (1,2,3. 0 - for Initial) 'Initial' if followup number = 0 else 'F/U #' followup number	cmn_reg_reports.followup_num	DECODE (cmn_reg_reports.followup_num, 0, 'Initial', 'F/U #' cmn_reg_reports.followup_num)
Expedited Submission	Report Completion Type	1 - Submitted, 2 - Deleted, 3 - No Submission Required, 4 - Failed / Pending ACK: 1 - Submitted: If non-E2B report is submitted (submission date is present) or successful ACK is present for E2B reports then 'Submitted' 2 - Deleted: If report is deleted (deleted date is present) then 'Deleted'. It includes the reports which are marked as Submission Not Required but deleted. 3 - No Submission Required: If report is marked as Submission Not Required and report is not deleted then 'No Submission Required' 4 - Failed / Pending ACK: For E2B reports, if ACK failed or ACK is not received then 'Failed / Pending ACK'		Submitted: cmn_reg_reports.date_submitted is not null and ((cmn_reg_reports.report_form_id <> 27) or (SAFETYREPORT.REPORTACKNOWLEDGMENT.REPORTACKNOWLEDGMENTCODE in ('1','01') and (cmn_reg_reports.report_form_id = 27)) Deleted: cmn_reg_reports.deleted is not null No Submission Required: cmn_reg_reports.submit_required = 0 and cmn_reg_reports.deleted is null Failed / Pending ACK: cmn_reg_reports.date_submitted is not null and SAFETYREPORT.REPORTACKNOWLEDGMENT.REPORTACKNOWLEDGMENTCODE not in ('1','01') and cmn_reg_reports.report_form_id = 27
Expedited Submission	Report Downgrade Indicator	A flag to identify downgrade reports	cmn_reg_reports.submit_notes	If cmn_reg_reports.submit_notes like '*Downgrade*%' then 'Yes' else 'No'
Expedited Submission	Report Deletion Timestamp	Date when report is deleted	cmn_reg_reports.deleted	
Expedited Submission	Report No Submission Required Timestamp	Date that non-submission of report was determined	cmn_reg_reports.date_submission_determined	
Expedited Submission	Report No Submission Required Reason	Reason if submission is not required	cmn_reg_reports.non_submit_reason	

Table B-2 (Cont.) Presentation Catalog - Facts

Fact	Column	Description	Source Table/Column	Comments/Details
Expedited Submission	Report Submission User Site	Site of the person submitting the case to the destination	lm_sites.site_desc where lm_sites.site_id = cfg_users.site_id where cmn_reg_reports.owner_id = cfg_users.user_id	
Expedited Submission	ACK Timestamp	Report acknowledgement timestamp - timestamp when outgoing E2B report is accepted / rejected by recipient's database	messages.acknowledgment header.messagedate	
Expedited Submission	MDN Timestamp	Message delivery notification timestamp - timestamp when outgoing E2B report is received by recipient's gateway from sender's gateway	EDI_INFO.EDI_COMPLET E_DATE where MESSAGES.EDI_TRACKIN G_ID = EDI_INFO.EDI_TRACKIN G_ID and safetyreport.msg_id = messages.msg_id and cmn_reg_reports.esm_repor t_id = safetyreport.report_id	
Expedited Submission	EDI In Timestamp	Timestamp when outgoing E2B report is received by sender's gateway from Argus Safety	MESSAGES .DATE_TRANSMITTED where safetyreport.msg_id = messages.msg_id and cmn_reg_reports.esm_repor t_id = safetyreport.report_id	
Expedited Submission	EDI Out Timestamp	Timestamp when outgoing E2B report is transmitted by sender's gateway to recipient's gateway	EDI_INFO.EDI_TRANSMI T_DATE where MESSAGES.EDI_TRACKIN G_ID = EDI_INFO.EDI_TRACKIN G_ID and safetyreport.msg_id = messages.msg_id and cmn_reg_reports.esm_repor t_id = safetyreport.report_id	

Table B-2 (Cont.) Presentation Catalog - Facts

Fact	Column	Description	Source Table/Column	Comments/Details
Expedited Submission	ACK Status	Values - Success, Pending, Warning, Failure, Not Applicable	If (esm_ae_status_lkup.esm_status_type_cd in (4,10) and cfg_sender.transmission_method = 2) then 'Failure' If (esm_ae_status_lkup.esm_status_type_cd = 5 and messages.acknowledgmentheader.transmissionacknowledgmentcode in ('01', '02', '1', '2')) then If safetyreport.reportacknowledgment.reportacknowledgmentcode in ('02', '2') then 'Failure' If safetyreport.reportacknowledgment.reportacknowledgmentcode in ('01', '1') and safetyreport.reportacknowledgment.errormessagecomment is not null then 'Warnings' If safetyreport.reportacknowledgment.reportacknowledgmentcode in ('01', '1') then 'Success' IF esm_ae_status_lkup.esm_status_type_cd in (12,13,14,17,18,19) then 'Pending' Else 'Not Applicable' where ESM_AE_STATUS_LKUP.ESM_STATUS_TYPE_CD = MESSAGES.STATUS and safetyreport.msg_id = messages.msg_id and cmn_reg_reports.esm_report_id = safetyreport.report_id	
Expedited Submission	MDN Status	Values - Success, Pending, Failure, Not Applicable	If cfg_sender.transmission_method = 2 then 'Not Applicable' If esm_ae_status_lkup.esm_status_type_cd = 11 then 'Pending' If esm_ae_status_lkup.esm_status_type_cd in (5,12,13,14,17,18,19) then 'Success' If esm_ae_status_lkup.esm_status_type_cd = 15 then 'Failure' Else 'Not Applicable' where ESM_AE_STATUS_LKUP.ESM_STATUS_TYPE_CD = MESSAGES.STATUS and safetyreport.msg_id = messages.msg_id and cmn_reg_reports.esm_report_id = safetyreport.report_id	

Table B-2 (Cont.) Presentation Catalog - Facts

Fact	Column	Description	Source Table/Column	Comments/Details
Expedited Submission	EDI In Status	Values - Success, Pending, Failure, Not Applicable	If esm_ae_status_lkup.esm_status_type_cd = 1 then 'Pending' If esm_ae_status_lkup.esm_status_type_cd in (2,3,4,5,10,11,12,13,14,15,17,18,19) then 'Success' If esm_ae_status_lkup.esm_status_type_cd in (6,7) then 'Failure' Else 'Not Applicable' where ESM_AE_STATUS_LKUP.ESM_STATUS_TYPE_CD = MESSAGES.STATUS and safetyreport.msg_id = messages.msg_id and cmn_reg_reports.esm_report_id = safetyreport.report_id	
Expedited Submission	EDI Out Status	Values - Success, Pending, Failure, Not Applicable	If cfg_sender.transmission_method = 2 then 'Not Applicable' If esm_ae_status_lkup.esm_status_type_cd in (2,3) then 'Pending' If esm_ae_status_lkup.esm_status_type_cd in (5,11,12,13,14,15,17,18,19) then 'Success' If esm_ae_status_lkup.esm_status_type_cd in (4,10) then 'Failure' Else 'Not Applicable' where ESM_AE_STATUS_LKUP.ESM_STATUS_TYPE_CD = MESSAGES.STATUS and safetyreport.msg_id = messages.msg_id and cmn_reg_reports.esm_report_id = safetyreport.report_id	
Expedited Submission	ACK Comments	Acknowledgement comments received from the receiver	SAFETYREPORT.REPORTACKNOWLEDGMENT.ERRORMESSAGECOMMENT	
Expedited Submission	Duration Clock-Start-Date-To-Submission	Time taken (in days) to submit a report from the Aware Date	N/A	days between (Report Submission / MDN Timestamp, Clock Start Date)
Expedited Submission	Duration Version-Lock-To-Submission	Time taken (in days) to submit a case from the completion date	N/A	days between (Report Submission / MDN Timestamp, Lock Timestamp)
Expedited Submission	Duration Report-Generation-To-Submission	Interval between Report Generation Date and Report Submission / MDN Timestamp	N/A	days between (Report Submission / MDN Timestamp, Report Generation Date)

Table B-2 (Cont.) Presentation Catalog - Facts

Fact	Column	Description	Source Table/Column	Comments/Details
Expedited Submission	Duration Report-Schedule-To-Submission	Interval between Report Schedule Date and Report Submission / MDN Timestamp	N/A	days between (Report Submission / MDN Timestamp, Report Schedule Date)
Expedited Submission	Avg Duration Report-Generation-To-Submission	Average duration between Report Generation Date and Report Submission Date	N/A	Sum(Duration Report-Generation-To-Submission)/# Reports Submitted
Expedited Submission	Avg Duration Report-Schedule-To-Submission	Average duration between Report Schedule Date and Report Submission Date	N/A	Sum(Duration Report-Schedule-To-Submission)/# Reports Submitted
Expedited Submission	Min Duration Report-Generation-To-Submission	Minimum duration between Report Generation Date and Report Submission Date	N/A	Minimum(Duration Report-Generation-To-Submission)
Expedited Submission	Min Duration Report-Schedule-To-Submission	Minimum duration between Report Schedule Date and Report Submission Date	N/A	Minimum(Duration Report-Schedule-To-Submission)
Expedited Submission	Max Duration Report-Generation-To-Submission	Maximum duration between Report Generation Date and Report Submission Date	N/A	Maximum(Duration Report-Generation-To-Submission)
Expedited Submission	Max Duration Report-Schedule-To-Submission	Maximum duration between Report Schedule Date and Report Submission Date	N/A	Maximum(Duration Report-Schedule-To-Submission)
Expedited Submission	# Reports Nullified	Total number of Nullified Submitted reports	N/A	count(Nullification Report Flag) where Nullification Report Flag = 'Yes'
Expedited Submission	# Days Report Late	Number of days taken from Due Date to Report Submission / MDN Timestamp	N/A	Report Completion Type = Submitted If Days between (Report Submission / MDN Timestamp, Report Due Date) > 0 then Days between (Report Submission / MDN Timestamp, Report Due Date) else 0

Table B-2 (Cont.) Presentation Catalog - Facts

Fact	Column	Description	Source Table/Column	Comments/Details
Expedited Submission	# Reports Submitted	Total number of submissions	N/A	count(Number of records from Expedited Submission History) where Report Submission / MDN Timestamp is not null
Expedited Submission	# Reports Submitted On-Time	Number of reports submitted by the regulatory due date	N/A	count(Number of records from Expedited Submission History) where Report Submission / MDN Timestamp <= Report Due Date and Report Submission / MDN Timestamp is not null
Expedited Submission	% Reports Submitted On-Time	Percentage of reports submitted on time by the regulatory due date	N/A	(# Reports Submitted On-Time/# Reports Submitted) * 100
Expedited Submission	# Reports Submitted Late	Number of reports submitted late by the regulatory due date	N/A	count(Number of records from Expedited Submission History) where Report Submission / MDN Timestamp > Report Due Date and Report Submission / MDN Timestamp is not null
Expedited Submission	% Reports Submitted Late	Percentage of reports submitted late by the regulatory due date	N/A	(# Reports Submitted Late/# Reports Submitted) * 100
Expedited Submission	# Reports Deleted	Total number of deleted reports	N/A	count(Report Deleted Indicator) where Report Deleted Indicator = 'Yes'
Expedited Submission	# Reports No Submission Required	Total number of reports marked as Submission Not Required	N/A	count(Number of records from Expedited Submission History) where Report Submission Type = 'No Submission Required'

Table B-2 (Cont.) Presentation Catalog - Facts

Fact	Column	Description	Source Table/Column	Comments/Details
Expedited Submission	# Reports Downgraded	Total number of downgraded reports	N/A	count(Report Downgrade Indicator) where Report Downgrade Indicator = 'Yes'
Report Routing	Report ID	Unique Identifier for the report	rpt_routing.reg_report_id	
Report Routing	Report Routing ID	Workflow Sequence Number	rpt_routing.seq_num	
Report Routing	Report Routing Justification	Report Routing Justification	LM_JUSTIFICATIONS.JUSTIFICATION WHERE JUSTIFICATION_ID = RPT_ROUTING.JUSTIFICATION_ID AND LM_JUSTIFICATIONS.FIELD_ID=6150002	
Report Routing	Report State Routed From	Workflow state from which case was promoted to next workflow state	CFG_RPT_WF_STATES.state_name where rpt_routing.from_report_state_id = CFG_RPT_WF_STATES.REPORT_STATE_ID	
Report Routing	Report State Routed To	Workflow state to which case was promoted from previous workflow state	CFG_RPT_WF_STATES.state_name where rpt_routing.to_report_state_id = CFG_RPT_WF_STATES.REPORT_STATE_ID	
Report Routing	Report Routing Timestamp From State	The timestamp on which case was routed From Workflow State	rpt_routing.route_date	
Report Routing	Report Routing Timestamp To State	The timestamp on which case was routed To Workflow State	rpt_routing.route_date	
Report Routing	Report Routing User ID	ID of the User who last worked on the Workflow step	rpt_routing.user_id	
Report Routing	Report Routing User Name	The User who last worked on the Workflow step	cfg_users.user_fullname where cfg_users.user_id = rpt_routing.user_id	
Report Routing	Report Comments	Routing comments	rpt_routing.comment_text	rpt_routing.comment_text

The following table displays how Argus Analytics populates each column from an Argus Safety database.

Table B-3 Presentation Catalog - Oracle Argus Safety Sources

Fact	Column	Description	Source Table/Column	Comments/Details
Case	Case ID	Case Identification (same as Manufacturer Code Number [MCN])	case_master.case_num	
Case	Case Internal ID	Internal Case ID Generated	case_master.case_id	
Case	Enterprise ID	CRO Enterprise (Client) Short Name	cfg_enterprise.enterprise_abbrv	
Case	Case Creator ID	ID of Case Author (who created the case)	case_master.user_id	
Case	Case Creator Name	Case Author (who created the case)	cfg_users.user_fullname where cfg_users.user_id = case_master.user_id	
Case	Case Processing Site	Site (for ex., drug safety case processing location)	case_master.site_id	
Case	Country Of Incidence	Country where the adverse event occurred	case_master.country_id	
Case	Case Type	Case Report Type (for ex., Spontaneous/Clinical/Literature etc.)	case_master.Report_type	
Case	Compliance Classification	7-day Case, 15-day Case, Non-Expedited Case	lm_case_classification.description	where lm_case_classification.description has values in (7-day Case, 15-day Case, Non-Expedited Case)
Case	S/R/U Classification	SAE Case, SAR Case, SUSAR Case	lm_case_classification.description	where lm_case_classification.description has values in (SAE Case, SAR Case, SUSAR Case)
Case	F/LT Classification	Fatal / Life-Threatening Case	lm_case_classification.description	where lm_case_classification.description has values in (Fatal / Life-Threatening Case)
Case	Pregnancy Classification	Pregnancy Case	lm_case_classification.description	where lm_case_classification.description has values in (Pregnancy Case)
Case	Source Classification	Authority Case, Consumer Case, Literature Case	lm_case_classification.description	where lm_case_classification.description has values in (Authority Case, Consumer Case, Literature Case)

Table B-3 (Cont.) Presentation Catalog - Oracle Argus Safety Sources

Fact	Column	Description	Source Table/Column	Comments/Details
Case	Confirmation Classification	Medically Confirmed Case	lm_case_classification.description	where lm_case_classification.description has values in (Medically Confirmed Case)
Case	Case Classification Group 7	Case Classification Group 7	lm_case_classification.description	where lm_case_classification.description has values in (Case Classification 7)
Case	Case Classification Group 8	Case Classification Group 8	lm_case_classification.description	where lm_case_classification.description has values in (Case Classification 8)
Case	Case Classification Group 9	Case Classification Group 9	lm_case_classification.description	where lm_case_classification.description has values in (Case Classification 9)
Case	Case Classification Group 10	Case Classification Group 10	lm_case_classification.description	where lm_case_classification.description has values in (Case Classification 10)
Case	Product Type	Drug, Device and Vaccine	case_product.views_available	
Case	Study ID	Study ID	case_study.study_num	
Case	Center ID	Center ID for the Study in the case	lm_centers.center_no where case_study.center_id = lm_centers.center_id	
Case	Case Seriousness	Case Serious or Non-Serious (Y/N)	case_assess.seriousness	
Case	Case Listedness	Unlisted/Unexpected/listed/expected	case_assess.listedness	
Case	Case Causality	Adverse event caused by the product (related/not related)	case_assess.agent_suspect	
Case	Case Outcome	Case Level Outcome using the ICH guidelines eg "Recovered"	case_assess.outcome	
Case	Gender	Gender of the Patient	case_pat_info.gender_id	
Case	Pregnant	Patient pregnant (Yes/No)	case_pat_info.pat_stat_preg	
Case	Age Group	Patient Age Group	case_pat_info.age_group_id	
Case	Ethnicity	Ethnicity of the Patient	case_pat_info.ethnicity_id	
Case	Lactation	Patient breastfeeding	case_pregnancy.breastfeeding	
Case	Primary Reporter Type	Type of the first/primary reporter (for ex., Physician, Consumer etc)	case_reporters.reporter_type where primary_contact = 1	

Table B-3 (Cont.) Presentation Catalog - Oracle Argus Safety Sources

Fact	Column	Description	Source Table/Column	Comments/Details
Case	Primary Suspect Product	Primary Suspect Product for a case	case_product.product_name where case_product.first_sus_prod = 1	
Case	HCP	Health Care Professional (ex., physician, nurse, pharmacist) flag. Primary Reporter of the case is HCP or not	case_reporters.hcp_flag where primary_contact = 1	
Case	SUSAR	Suspected Unexpected Serious Adverse Reaction Flag(0 / 1)	case_master.susar	
Case	Initial Receipt Date	Date on which initial case information was received	case_master.init_rept_date	
Case	Clock Start Date	Case Aware Date	Max(case_master.init_rept_date/(case_followup.receive_t_date where significant = 1))	
Case	Lock Timestamp	Case is ready for submission. Lock date of the case version.	case_master.date_locked	
Case	Locked Indicator	Flag to indicate whether the case version is locked or unlocked	case_master.date_locked	If case_master.date_locked is not null then 'Yes' else 'No'
Case	Case Owner ID	ID of user who is responsible for the case throughout its lifetime	case_master.worklist_owner_id	
Case	Case Owner Name	User who is responsible for the case throughout its lifetime	cfg_users.user_fullname where cfg_users.user_id = case_master.worklist_owner_id	
Case	State Name	Workflow State (From Workflow State)		
Case	CRO Project Code	If clinical case then Study Configuration -> Other ID, else Product Configuration -> Company Drug Code for the Primary Suspect Product	LM_REPORT_TYPE.INCL_TRIAL LM_STUDIES.OTHER_ID LM_PRODUCTS.DRUG_CODE	If LM_REPORT_TYPE.INCL_TRIAL = 1 then LM_STUDIES.OTHER_ID, else LM_PRODUCTS.DRUG_CODE for Primary Suspect Product
Pending Cases	Follow-up ID	Latest Case Follow-up # (0,1,2,3...)	case_routing.followup_num	Followup # as appear on Argus Case Form for the latest followup. It shall be 0 if the latest case version is Initial
Pending Cases	Initial / Follow-Up	Initial or Follow-up entry of the Case	N/A	If Version = 1 then Initial Else Follow-up

Table B-3 (Cont.) Presentation Catalog - Oracle Argus Safety Sources

Fact	Column	Description	Source Table/Column	Comments/Details
Pending Cases	Follow-up Type	Significant, Non-Significant - Significant/Non-Significant (Is This Follow-up Information Considered Significant, Based On Company Specific Policies? If This Follow-up Information Is Marked As Significant, The Regulatory Report Algorithm Will Re-Run And Will Calculate The Due Date Based On The Most Recent Significant Follow-up Date)	case_followup.significant	If Case_followup.Significant = 1 then 'Significant' else 'Non-Significant'. If the latest case version is Initial then 'Significant'.
Pending Cases	Latest Followup Receipt Date	Date On Which Latest Follow-up Information Was Received. If There Is No Followup Then Followup Receipt Date Will Be Null	case_followup.receipt_date	
Pending Cases	Case Deletion Date	Date On Which Latest Follow-up Information Was Received. If There Is No Followup Then Followup Receipt Date Will Be Null	case_followup.receipt_date	
Pending Cases	Assigned User ID	ID of the User Assigned To The Current Work	case_master.owner_id	
Pending Cases	Assigned User Name	User Assigned To The Current Work	cfg_users.user_fullname where cfg_users.user_id = case_master.owner_id	
Pending Cases	User With Case ID	Case Worklist User. User Who Has The Case Open. (It May Be Null If Case Is Not Open)	web_cases_open.user_id	
Pending Cases	User With Case Open Name	Case Worklist User. User Who Has The Case Open (It May Be Null If Case Is Not Open)	cfg_users.user_fullname where cfg_users.user_id = web_cases_open.user_id	
Pending Cases	Routing Justification	Case Routing Justification For The Latest Routing	case_routing.justification_id	
Pending Cases	Routing ID	Workflow Sequence Number	case_routing.seq_num	
Pending Cases	Routing Timestamp	The Timestamp On Which Case Was Routed To Current Workflow State	case_routing.route_date	
Pending Cases	Routing User Group	User Group To Which A Case Is Routed.	cfg_workflow_rules.group_id where cfg_workflow_rules.seq_num = case_routing.workflow_seq_num	

Table B-3 (Cont.) Presentation Catalog - Oracle Argus Safety Sources

Fact	Column	Description	Source Table/Column	Comments/Details
Pending Cases	Routing User ID	Id of the User Group To Which A Case Is Routed.	case_routing.user_id	
Pending Cases	Routing User Name	User Group To Which A Case Is Routed.	cfg_users.user_fullname where cfg_users.user_id = case_routing.user_id	
Pending Cases	Local Lock Timestamp	Latest Local Lock Timestamp when the current version of the case is Locally Locked or Globally and Locally Locked. Will be null if either global lock or local lock is null.	CASE_ROUTING.ROUTE_DATE	
Pending Cases	Local Locked Indicator	Will be 1 when the current version of the case is Locally Locked or Globally and Locally Locked. Otherwise, it will be 0 or null.	CASE_ROUTING.ROUTE_DATE	
Pending Cases	Duration Global to Local Lock	Is the time between the Current Versions latest local case lock timestamp and the Current Versions last global case lock that occurred before that local case lock. Will be null if either global lock or local lock is null.	CASE_ROUTING.ROUTE_DATE	
Pending Cases	# Days Case Open	Number of days elapsed since aware date (Clock Start Date) of the case	NVL(TRUNC(SYSDATE) - TRUNC(Max(case_master.i nit_rept_date/(case_follow up.receipt_date where significant = 1))), 0)	
Pending Cases	# Days Remaining	Number of days remaining for case processing as per the due soon date configured in Argus Safety	NVL(TRUNC(case_master.due_soon) - TRUNC(SYSDATE), 0)	
Pending Expedited Reports	Report ID	Unique Identifier for the report	cmn_reg_reports.reg_report_id	
Pending Expedited Reports	Report Initial / Follow-Up ID	Report Followup Number (1,2,3.... 0 - for Initial) 'Initial' if followup number = 0 else 'F/U #' followup number	DECODE (cmn_reg_reports.followup_num, 0, 'Initial', 'F/U #' cmn_reg_reports.followup_num)	
Pending Expedited Reports	Regulatory Report Type	Report Form ID	cmn_reg_reports.report_form_id	

Table B-3 (Cont.) Presentation Catalog - Oracle Argus Safety Sources

Fact	Column	Description	Source Table/Column	Comments/Details
Pending Expedited Reports	Report 7/15 Timeframe	Timeframe when the report is due. This field specifies the report's scheduled due-date based on the number of days, after the initial receipt or significant follow-up date. If timeframe <= 7 then '7' else '15'	case when cmn_reg_reports.timeframe <= 7 then 7 else 15 end	
Pending Expedited Reports	Foreign / Domestic	Domestic if the Agency Country = Country of Incidence for the Case else Foreign		Domestic if CASE_MASTER.C COUNTRY_ID = (SELECT COUNTRY FROM LM_REGULATORY _CONTACT WHERE AGENCY_ID = CMN_REG_REPOR TS.AGENCY_ID) else Foreign
Pending Expedited Reports	Report Assigned User Group	User Group responsible for the report	cmn_reg_reports.group_id	
Pending Expedited Reports	Report Assigned User ID	ID of the user assigned to the report	cmn_reg_reports.owner_id	
Pending Expedited Reports	Report Assigned User Name	User assigned to the report	cfg_users.user_fullname where cfg_users.user_id = cmn_reg_reports.owner_id	
Pending Expedited Reports	Report Due Date	Date the report is due	cmn_reg_reports.due_date	
Pending Expedited Reports	Pending Expedited Reports	Internal due date for report submission		It shall be customizable by the customer, they shall be able to write the logic to populate this column. By default - 2 Days "Pending Expedited Reports".Report Due Date - (2)

Table B-3 (Cont.) Presentation Catalog - Oracle Argus Safety Sources

Fact	Column	Description	Source Table/Column	Comments/Details
Pending Expedited Reports	Report On-Time Indicator	Report submission on-time indicator. The values here are Red, Yellow and Green. Green: when Report Due Soon Date has not elapsed Yellow: when no. of days remaining for report submission are less than or equal to the no. of due soon days configured in the PVA Red: when Report Due Date has elapsed		Green: count(Number of records from Pending Expedited Reports) where sysdate <= Report Due Soon Date Yellow: count(Number of records from Pending Expedited Reports) where sysdate > Report Due Soon Date and sysdate <= Report Due Date Red: count(Number of records from Pending Expedited Reports) where sysdate > Report Due Date
Pending Expedited Reports	Report Schedule Timestamp	Date on which report got scheduled	cmn_reg_reports.date_scheduled	
Pending Expedited Reports	Report Generation Timestamp	Report Generation Date	cmn_reg_reports.date_generated	
Pending Expedited Reports	Report Approval Timestamp	Report Approved Date	case_reg_reports.date_approved	
Pending Expedited Reports	Report Downgrade Indicator	A flag to identify downgrade reports	If cmn_reg_reports.submit_notes like '*Downgrade*%' then 'Yes' else 'No'	
Pending Expedited Reports	# Days Report Late	Number of days by which report is past due date	N/A	sysdate - Report Due Date
Pending Expedited Reports	# Days Report Open	Number of days that the report is open	N/A	sysdate - NVL(Clock Start Date, Report Schedule Timestamp)
Pending Expedited Reports	# Pending Reports	Total number of reports not submitted	N/A	count(Number of records from Pending Expedited Reports)
Pending Expedited Reports	# Pending Reports Downgraded	Total number of downgraded reports	N/A	count(Report Downgrade Indicator) where Report Downgrade Indicator = 'Yes'

Table B-3 (Cont.) Presentation Catalog - Oracle Argus Safety Sources

Fact	Column	Description	Source Table/Column	Comments/Details
Pending Expedited Reports	# Pending Reports On-Time	Count of pending reports where submission is On-Time (Report On-Time Indicator is Green) [Number of cases submitted by the internal due soon date]	N/A	where Report On-Time Indicator is Green
Pending Expedited Reports	% Pending Reports On-Time	Percentage of cases submitted on time by the internal due soon date	N/A	(# Pending Reports On-Time/#Pending Reports) * 100
Pending Expedited Reports	# Pending Reports Due Soon	Count of pending reports where submission is Due Soon (Report On-Time Indicator is Yellow) [Number of reports due soon for submission]	N/A	where Report On-Time Indicator is Yellow
Pending Expedited Reports	% Pending Reports Due Soon	Percentage of reports due soon for submission	N/A	(# Pending Reports Due Soon/# Reports Not Submitted) * 100
Pending Expedited Reports	# Pending Reports Overdue	Count of pending reports that have not been submitted by due date (Report On-Time Indicator is Red) [Number of reports overdue for submission]	N/A	where Report On-Time Indicator is Red
Pending Expedited Reports	% Pending Reports Overdue	Percentage of reports overdue for submission	N/A	(# Reports Overdue For Submission/# Reports Not Submitted) * 100

Troubleshooting

This appendix contains troubleshooting tips in handling the following scenarios:

- [Verify whether the DAC client is able to use Informatica commands](#)
- [Unable to run Informatica Workflow from DAC](#)
- [Aborting a Workflow](#)
- [Unable to Sign In to Oracle Argus Analytics](#)

Verify whether the DAC client is able to use Informatica commands

Perform these steps to ensure whether the DAC client is able to use the Informatica commands properly:

1. From the machine where the DAC client is installed, open a windows command prompt.
2. Execute *pmrep* and *pmcmd*.
3. If the above steps work without any errors, it means that the DAC client can invoke Informatica commands properly.

What If Informatica commands are not recognized?

Perform the following steps if Informatica commands are not recognized:

1. Verify that the `INFA_DOMAINS_FILE` variable points to the `domains.infa` file located in the Informatica directory (such as `D:\Informatica\9.0.1\clients\PowerCenterClient\domains.infa`).
2. Verify that the `PATH` variable includes the path to the Informatica binaries (such as `D:\Informatica\9.0.1\clients\PowerCenterClient\CommandLineUtilities\PC\server\bin`), and that `pmrep.exe` and `pmcmd.exe` exist in the `\bin` folder.
3. Ensure that Hotfix2 has been applied to Informatica PowerCenter 9.0.1.

Unable to run Informatica Workflow from DAC

Make sure that the user provided to run Informatica mapping has 'Execute' permission on the mapping in the respective folder.

Steps to check whether the User has 'Execute' permission:

Perform the following steps to check if the user has 'Execute' permissions:

1. Log in to the Informatica Administrator's Console as the user whose permission credentials are to be checked.

2. Go to the Security tab and select the Users box, on the left side of the window.
3. Click the Domains, on the right side of to check the permission level assigned to the user.

Aborting a Workflow

A workflow can be aborted by the following two methods:

Method 1

Perform the following steps in DAC to abort a workflow:

1. Navigate to Execute > Execution Plan sub tab.
2. Click the Execution Plan you want to abort.
3. Click **Abort**.

Method 2

Perform the following steps in Informatica PowerCenter to abort a workflow:

1. Open the Informatica PowerCenter Workflow Monitor.
2. In the Repositories tree, navigate to the particular folder that contains the Informatica job.
3. In the Workflow Run pane, select and right-click the workflow, and click **Abort**.

Method 3

A task/workflow can also be aborted through the Informatica commandline options. Execute the following Informatica commands to abort a workflow:

Informatica command to stop a task:

```
pmcmd aborttask -s $server_name -u $user_name -p $pass -f $folder -w $wkf $sess
```

Informatica command to stop a workflow:

```
pmcmd abortworkflow -s $server_name -u $user_name -p $pass -f $folder $wkf
```

See Also:

Informatica PowerCenter Online Help

Unable to Sign In to Oracle Argus Analytics

You might be unable to sign in to Oracle Argus Analytics in either of the following scenarios:

- The Login page displays an Internal Server Error message.
- You are logged in but while working on something, you might encounter an error and could get logged out.

In such scenarios, try executing the following steps:

- You can log in to the Console to check the BI Server status.
- You can also log in to the Enterprise Manager and check the status of all the OBIEE components.

Enter the `\oracle\fmw\instances\instance1\bin> opmnctl status` command to view the status of each component in OBIEE.

Index

A

- about
 - security in Oracle Argus Analytics, 7-1
- accessing
 - Oracle Argus Analytics, 2-2
- architecture
 - ETL programs, 4-1
 - Oracle Argus Analytics, 1-3

B

- bulk and normal load
 - about, 4-3
- bulk load, 4-3

C

- Case Processing Compliance History
 - dashboard pages, A-2
- Case Processing Compliance Management
 - dashboard pages, A-4
- Case Processing History
 - dashboard, A-1, A-3, A-5, A-14
- Case Processing Management
 - dashboard pages, A-2, A-4
- Case Processing Volume History
 - dashboard pages, A-2
- Case Processing Volume Management
 - dashboard pages, A-4
- Completed Case Version Routing - Line Listing report, A-27
- Completed Case Versions - Line Listing report, A-17, A-18, A-20, A-21
- Completed Case Versions - Lock Compliance Overview report, A-23
- Completed Case Versions - Lock Compliance Proportion report, A-24
- Completed Case Versions - Lock Compliance Trend report, A-25
- Completed Case Versions - Volume Trend report, A-16
- Completed Workflow States - Line Listing report, A-26
- creating
 - ETL programs, 4-10

- custom reports in Oracle Argus Analytics, 3-2
- customizable
 - customizable user exits in Oracle Argus Analytics ETLs, 4-12
- customizable user exits in Oracle Argus Analytics ETLs
 - customizable, 4-12
- customizing ETL programs, 4-6, 4-7, 4-9

D

- dashboard pages
 - Case Processing Compliance History, A-2
 - Case Processing Compliance Management, A-4
 - Case Processing History, A-2
 - Case Processing Management, A-4
 - Case Processing Volume History, A-2
 - Case Processing Volume Management, A-4
 - definition, 2-1
 - emailing, 2-16
 - Personal User Case History, A-5, A-6, A-7
 - Personal User Case Management, A-6
 - Personal User Dashboard, A-5
 - Workflow State Compliance Management, A-5
 - Workflow State Repetition History, A-3
- dashboards
 - about, A-1
 - Case Processing History, A-1, A-3, A-5, A-14
 - definition, 2-1
 - printing, 2-16
 - viewing, 2-2
- data mart
 - maintaining, 5-2
- data mart tables, modifying, 5-5
- data tracking
 - See* tracking data
- derivation
 - definition, 5-2
- derivations
 - about, 5-2
- dimensions in the presentation catalog, B-1
- domain hierarchy, Oracle Argus Analytics, 4-3
- drilling down results, 2-14

E

- emailing dashboard page and request, 2-16
- ETL programs
 - architecture, 4-1
 - creating, 4-10
 - customizing, 4-6, 4-7, 4-9
 - definition, 4-1
 - executing, 4-5
 - modifying
 - one or more tables, 4-11, 4-12
 - without changes to the associated tables or columns, 4-11
 - scheduling, 4-12
 - source-dependent extract (SDE)
 - definition, 4-2
 - source-independent loads (SIL)
 - definition, 4-2
 - version management, 1-5
 - executing ETL programs, 4-5
- exiting, Oracle BI, 2-6
- extensions
 - about, 5-3
 - definition, 5-2

F

- facts in the presentation catalog, B-2
- filters, definition, 2-1

I

- incremental load, 4-2
- indexes, managing, 5-5
- introducing, Oracle Argus Analytics, 1-1

L

- load
 - bulk, 4-3
 - incremental, 4-2
 - normal, 4-3
- logging in, Oracle Argus Analytics, 2-3
- logging out, Oracle BI *See* exiting, Oracle BI

M

- maintaining
 - data mart, 5-2
 - repository, 5-1
- managing ETL versions, 1-5
- managing indexes, 5-5
- modifying
 - data mart tables, 5-5
 - ETL programs
 - one or more tables without changes to the associated ETL programs, 4-11, 4-12
 - without changes to the associated tables or columns, 4-11
- My Assigned Cases - Line Listing report, A-42
- My Completed Case Version Routing - Line

Listing, A-46

- My Completed Case Versions - Line Listing, A-38
- My Completed Workflow States - Line Listing, A-39
- My Completed Workflow States - Volume Trend report, A-36
- My Pending Cases - Overview report, A-40
- My Repeated Workflow States - Volume Overview, A-37
- My Unassigned Cases - Line Listing report, A-43

N

- navigation in Oracle BI, 2-7, 2-12, 2-13
- normal load, 4-3

O

- online help, using, 2-7
- Oracle Argus Analytics
 - about security, 7-1
 - accessing, 2-2
 - architecture, 1-3
 - custom reports, 3-2
 - domain hierarchy, 4-3
 - logging in, 2-3
 - overview, 1-1
 - predefined reports, 3-1
- Oracle BI
 - drilling down, 2-14
 - exiting, 2-6
 - navigating, 2-7, 2-12, 2-13
 - using, 2-3
- Oracle BI interactive dashboards, 2-5, 2-6
- Oracle BI pages, working, 2-12, 2-13
- Oracle BI Presentation Services, 2-4
 - Oracle BI interactive dashboards, 2-5, 2-6
- Other Assigned Cases - Line Listing report, A-45, A-48, A-49, A-50, A-51, A-52, A-53, A-54, A-56, A-57, A-58, A-60, A-62, A-63, A-64, A-65, A-66, A-67, A-68, A-69, A-70, A-72, A-73, A-74, A-75, A-76, A-77, A-78, A-79, A-81, A-82, A-83, A-84, A-85, A-86, A-87, A-88
- overview, Oracle Argus Analytics, 1-1
- overview, using Oracle Argus Analytics, 2-1

P

- pages
 - See* dashboard pages, definition
- panes, definition, 2-12, 2-13
- parameters, definition, 2-1
- patches, xxii
- Pending Cases - Line Listing report, A-31
- Pending Cases - Lock Compliance In Days report, A-34
- Pending Cases - Lock Compliance Overview report, A-33
- Pending Cases - Volume Overview report, A-30
- Pending Workflow States - Compliance Overview report, A-35
- Personal User Case History

- dashboard pages, A-5, A-6, A-7
- Personal User Case Management
 - dashboard pages, A-6
- Personal User Dashboard
 - dashboard pages, A-5
- predefined
 - reports, 3-1
- presentation catalog
 - dimensions, B-1
 - facts, B-2
- printing dashboards and requests, 2-16
- prompts, definition, 3-1

R

- regulatory compliance, 1-4
 - data tracking, 1-4
 - ETL version management, 1-5
 - security, 1-5
- Repeated Workflow States - Volume Overview
 - report, A-28
- Repeated Workflow States - Volume Proportion
 - report, A-29
- reporting, using Oracle Argus Analytics, 1-3
- reports
 - Completed Case Version Routing - Line Listing, A-27
 - Completed Case Versions - Line Listing, A-17, A-18, A-20, A-21
 - Completed Case Versions - Lock Compliance Overview, A-23
 - Completed Case Versions - Lock Compliance Proportion, A-24
 - Completed Case Versions - Lock Compliance Trend, A-25
 - Completed Case Versions - Volume Trend, A-16
 - Completed Workflow States - Line Listing, A-26
 - custom, 3-2
 - defined, 2-1, 3-1
 - My Assigned Cases - Line Listing, A-42
 - My Completed Case Version Routing - Line Listing, A-46
 - My Completed Case Versions - Line Listing, A-38
 - My Completed Workflow States - Line Listing, A-39
 - My Completed Workflow States - Volume Trend, A-36
 - My Pending Cases - Overview, A-40
 - My Repeated Workflow States - Volume Overview, A-37
 - My Unassigned Cases - Line Listing, A-43
 - Other Assigned Cases - Line Listing, A-45, A-48, A-49, A-50, A-51, A-52, A-53, A-54, A-56, A-57, A-58, A-60, A-62, A-63, A-64, A-65, A-66, A-67, A-68, A-69, A-70, A-72, A-73, A-74, A-75, A-76, A-77, A-78, A-79, A-81, A-82, A-83, A-84, A-85, A-86, A-87, A-88
- parameters, 2-1
- Pending Cases - Line Listing, A-31
- Pending Cases - Lock Compliance In Days, A-34

- Pending Cases - Lock Compliance
 - Overview, A-33
- Pending Cases - Volume Overview, A-30
- Pending Workflow States - Compliance
 - Overview, A-35
- predefined, 3-1
- Repeated Workflow States - Volume
 - Overview, A-28
- Repeated Workflow States - Volume Proportion, A-29
- request, 2-1
- view, 3-1
 - view on Apple iPhone, 3-2
- repository, maintaining, 5-1
- request
 - emailing, 2-16
- requests
 - printing, 2-16
- results
 - downloading, downloading results, 2-10

S

- scheduling
 - ETL programs, 4-12
- security, 1-5
- selection pane, definition, 2-12, 2-13
- source-dependent extract (SDE)
 - definition, 4-2
 - features, 4-2
- source-independent load (SIL)
 - features, 4-3
- source-independent loads (SIL)
 - definition, 4-2
- substitutions
 - about, 5-4
 - definition, 5-2

T

- tracking data, 1-4

U

- using
 - Oracle BI, 2-3
- using online help, 2-7
- using Oracle Argus Analytics, 2-1

V

- viewing
 - dashboards, 2-2
 - predefined reports, 3-1
 - reports on Apple iPhone, 3-2

W

- what can i do using Oracle Argus Analytics, 1-2
- what is available to you after accessing Oracle BI, 2-8, 2-9, 2-10

Workflow State Compliance Management
dashboard pages, A-5
Workflow State Repetition History
dashboard pages, A-3
working
Oracle BI pages, 2-12, 2-13