

Oracle® Hospitality Cruise SilverWhere
Server Maintenance & Server Assignment Guide
Release 8.0

February 2016

Copyright © 2013, 2016, Oracle and/or its affiliates. All rights reserved.

This software and related documentation are provided under a license agreement containing restrictions on use and disclosure and are protected by intellectual property laws. Except as expressly permitted in your license agreement or allowed by law, you may not use, copy, reproduce, translate, broadcast, modify, license, transmit, distribute, exhibit, perform, publish, or display any part, in any form, or by any means. Reverse engineering, disassembly, or decompilation of this software, unless required by law for interoperability, is prohibited.

The information contained herein is subject to change without notice and is not warranted to be error-free. If you find any errors, please report them to us in writing.

If this software or related documentation is delivered to the U.S. Government or anyone licensing it on behalf of the U.S. Government, then the following notice is applicable:

U.S. GOVERNMENT END USERS: Oracle programs, including any operating system, integrated software, any programs installed on the hardware, and/or documentation, delivered to U.S. Government end users are "commercial computer software" pursuant to the applicable Federal Acquisition Regulation and agency-specific supplemental regulations. As such, use, duplication, disclosure, modification, and adaptation of the programs, including any operating system, integrated software, any programs installed on the hardware, and/or documentation, shall be subject to license terms and license restrictions applicable to the programs. No other rights are granted to the U.S. Government.

This software or hardware is developed for general use in a variety of information management applications. It is not developed or intended for use in any inherently dangerous applications, including applications that may create a risk of personal injury. If you use this software or hardware in dangerous applications, then you shall be responsible to take all appropriate fail-safe, backup, redundancy, and other measures to ensure its safe use. Oracle Corporation and its affiliates disclaim any liability for any damages caused by use of this software or hardware in dangerous applications.

Oracle and Java are registered trademarks of Oracle and/or its affiliates. Other names may be trademarks of their respective owners.

Intel and Intel Xeon are trademarks or registered trademarks of Intel Corporation. All SPARC trademarks are used under license and are trademarks or registered trademarks of SPARC International, Inc. AMD, Opteron, the AMD logo, and the AMD Opteron logo are trademarks or registered trademarks of Advanced Micro Devices. UNIX is a registered trademark of The Open Group.

This software or hardware and documentation may provide access to or information on content, products, and services from third parties. Oracle Corporation and its affiliates are not responsible for and expressly disclaim all warranties of any kind with respect to third-party content, products, and services. Oracle Corporation and its affiliates will not be responsible for any loss, costs, or damages incurred due to your access to or use of third-party content, products, or services.

Contents

- 1 Preface 4**
 - Audience 4
 - Customer Support 4
 - Revision History 4

- 2 Server Maintenance 5**
 - Setup 5
 - 1.1. Manual Import of Crew 5
 - 1.2 Create new Crew member 7
 - 1.3 Automatic Import Crew via GDF SWTOFIDELIO 9

- 3 Server Assignment 11**
 - Setup 11

1 Preface

Audience

This document is intended to describe the features of Server Maintenance and Server Assignment of SWNET Client.

Customer Support

To contact Oracle Customer Support, access My Oracle Support at the following URL:
<https://support.oracle.com>

When contacting Customer Support, please provide the following:

- Product version and program/module name
- Functional and technical description of the problem (include business impact)
- Detailed step-by-step instructions to re-create
- Exact error message received
- Screen shots of each step you take

Revision History

Date	Description of Change
March 2015	<ul style="list-style-type: none">• Initial publication
February 2016	<ul style="list-style-type: none">• Update

2 Server Maintenance

Setup

Crew can be imported and created via 3 methods into Server Maintenance.

1. Manual Import from Fidelio Spms via Download option in Sever Maintenance
2. New created via 'ADD NEW' function in Server Maintenance
3. Automatic Import from Fidelio Spms via SWTOFIDELIO GDF template

For all 3 points mentioned above it is a prerequisite that the Crew Positions codes are defined in the initial setup in LOOK UP MAINTENANCE – POSTION

The code must be matched with the position code FIDELIO.OPO.OPO_ID (or (fidelio.uxp_h_staff_pos) defined in Fidelio SPMS.

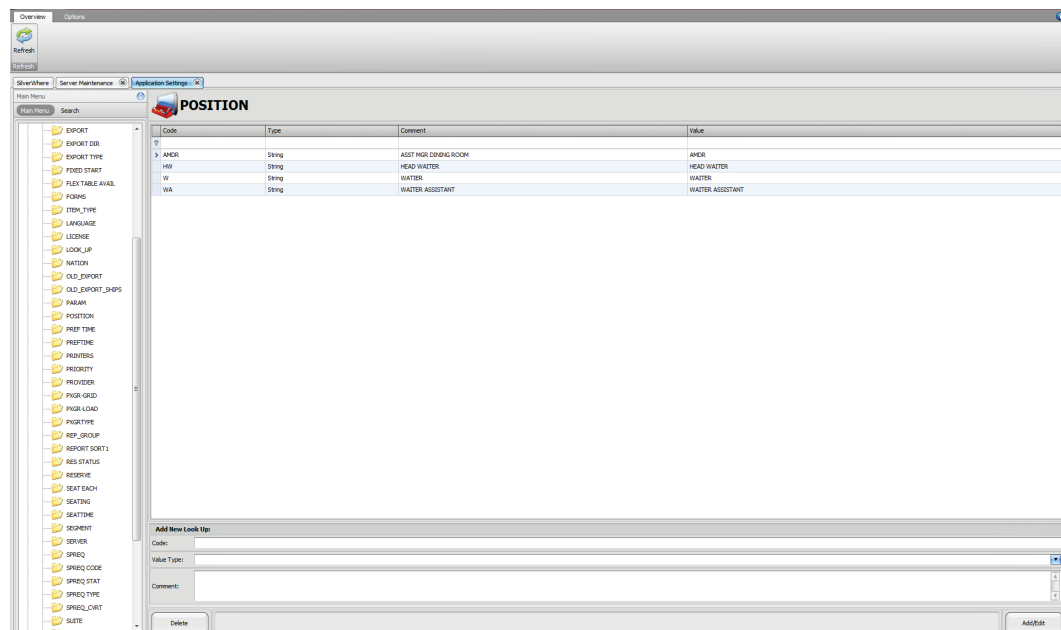

1.1. Manual Import of Crew

- 1) Open Server Maintenance Screen via System Maintenance on Ribbon Bar

2) Press the button Download from Fidelio in “Server Maintenance” Form.

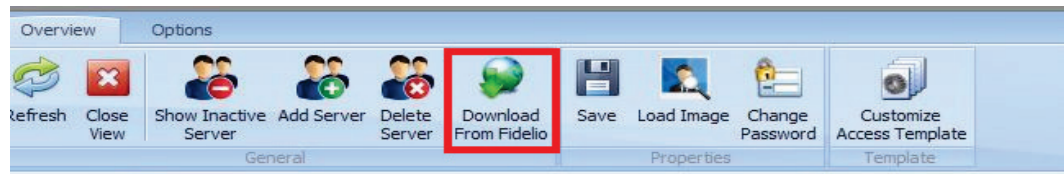

3) Select the position you'd setup and the press “Start” button.



4) System will display amount of crew imported to selected Crew Position

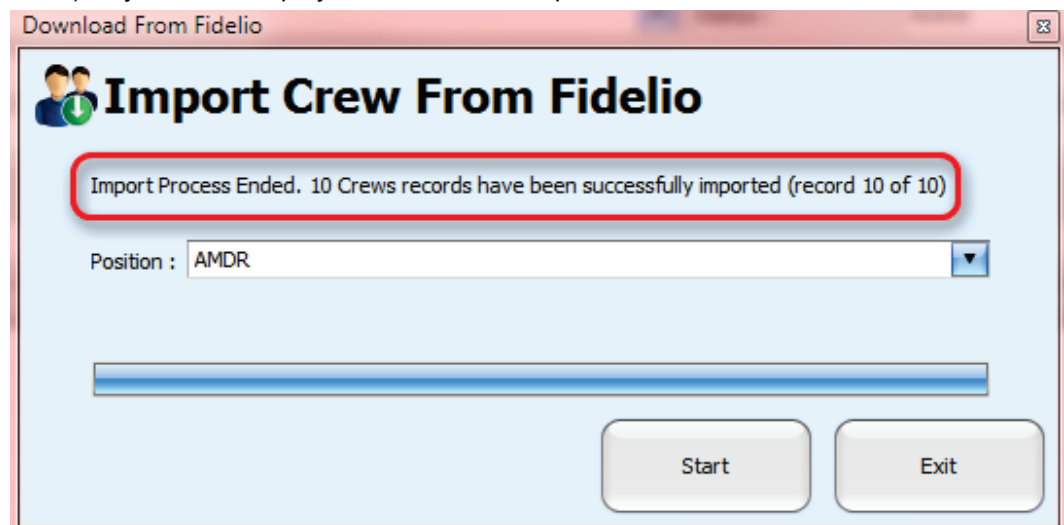

5) Press “Refresh” button after system completed the import process to view the crew which has been imported in the LIST OF SERVER panel.

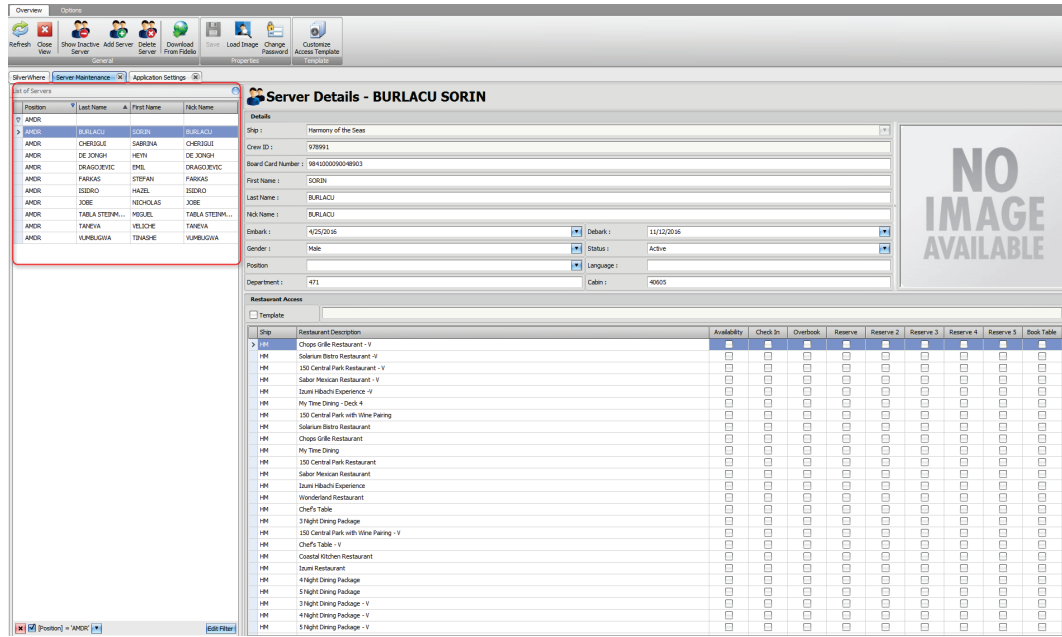

Important:
The imported servers' data is based on the position you selected as screen above and also the criteria where: Servers Start date <= Ship Embark Date and Servers End Date >= Ship Debark Date. The Default password for each server is First Name + Last Name.

6) User can always change their password if they don't like the default password created by system after imported from Fidelio. Press "Change Password", this form will be prompted out, then fill in the all the required data and press "Apply" to save the new password.

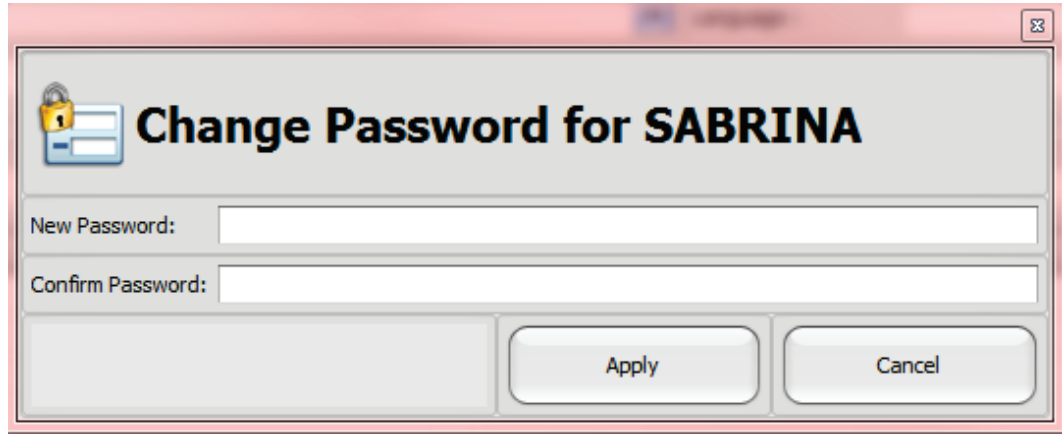

1.2 Create new Crew member

1) Press the “Add Server” button:

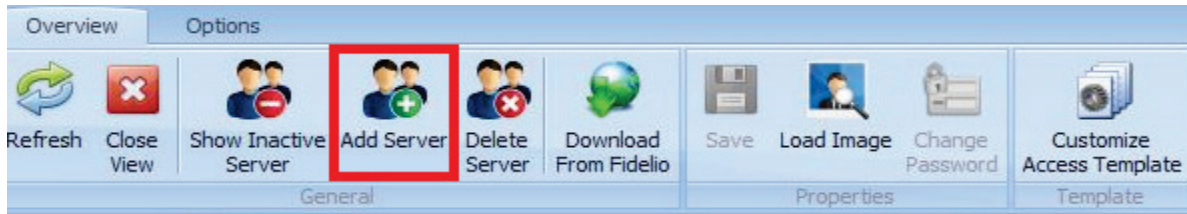

2) To add image, press the “Load Image” then select the image according to your file location:



3) Fill in the information and the press “Save” button when completed

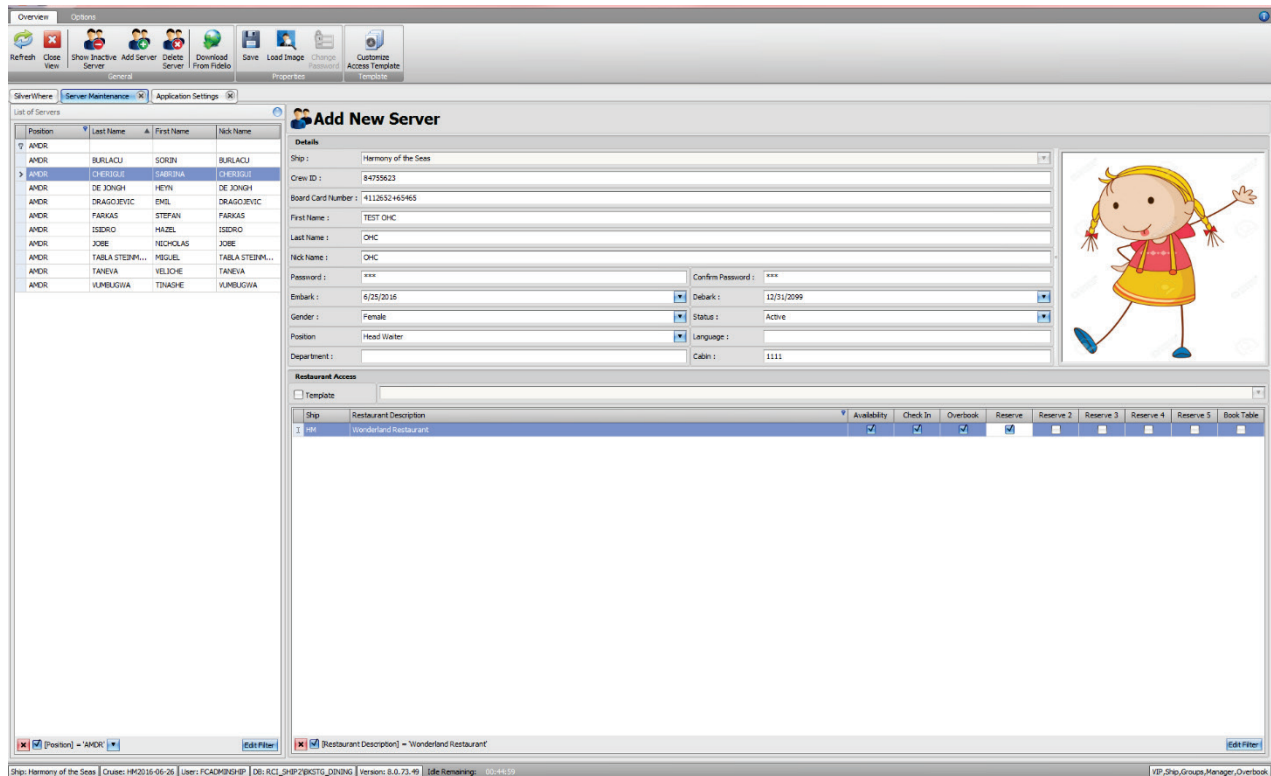

4) This popup message box will be shown after all information is saved:

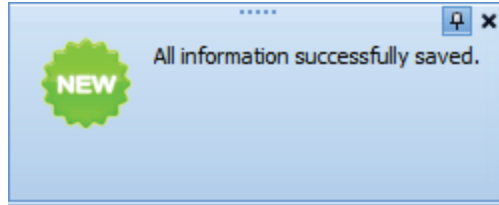

Please note only Crew with STATUS = ACTIVE will be displayed in the Server List and can later on being assigned to Restaurant Locations.

Details	
Ship :	Harmony of the Seas
Crew ID :	84755623
Board Card Number :	4113652+65465
First Name :	TEST OHC
Last Name :	OHC
Nick Name :	OHC
Password :	***
Confirm Password :	***
Embark :	6/25/2016
Debar :	12/31/2099
Gender :	Female
Status :	Active
Position :	Head Waiter
Language :	
Department :	
Cabin :	1111

1.3 Automatic Import Crew via GDF SWTOFIDELIO

Specific Crew Positions can also automatically being imported into SilverWhere via the SWTOFIDELIO GDF Interface Template following CUSTOM PROPERTIRES have to be setup.

3.0.0 Updating Crew from Fidelio

YES

3.1.0 List of Crew Positions to Import

HW, W, WA – specify Crew Codes as required

Please Note to 3.1.0 :
List all Crew Positions comma separated required to be imported from Fidelio SPMS into SilverWhere accordingly to the LOOK_UP POSITIONS Code set up in SWNet Look Up Maintenance.

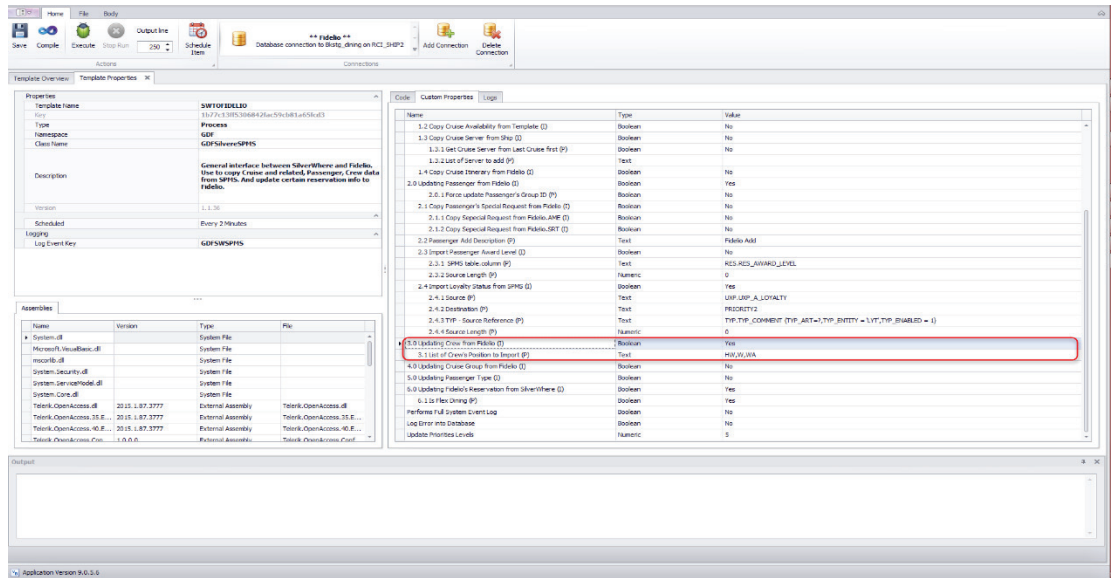

3.0 Updating Crew from Fidelio (I)	Boolean	No
3.1 List of Crew's Position to Import (P)	Text	HW,W,WA, AMDR, AMSD, CHOS, COC, COC),CSSS,FBDR,FBM,LEAD,MD, MSD, ROC,ROM,RSSU,WJMG,WJS

For more information please refer to GDF configuration specification documentation provided by OHC with the GDF Installation.

3 Server Assignment

Setup

The Server Assignment form is used to assign the station along with its respective table so the user is able to view and work on his assigned Station in Silverwhere Mobile MY STATION for each waiter.

- 1) Go to System Maintenance → Server Assignment:
- 2) Select Restaurant from the drop down list, then go to the tab “Station

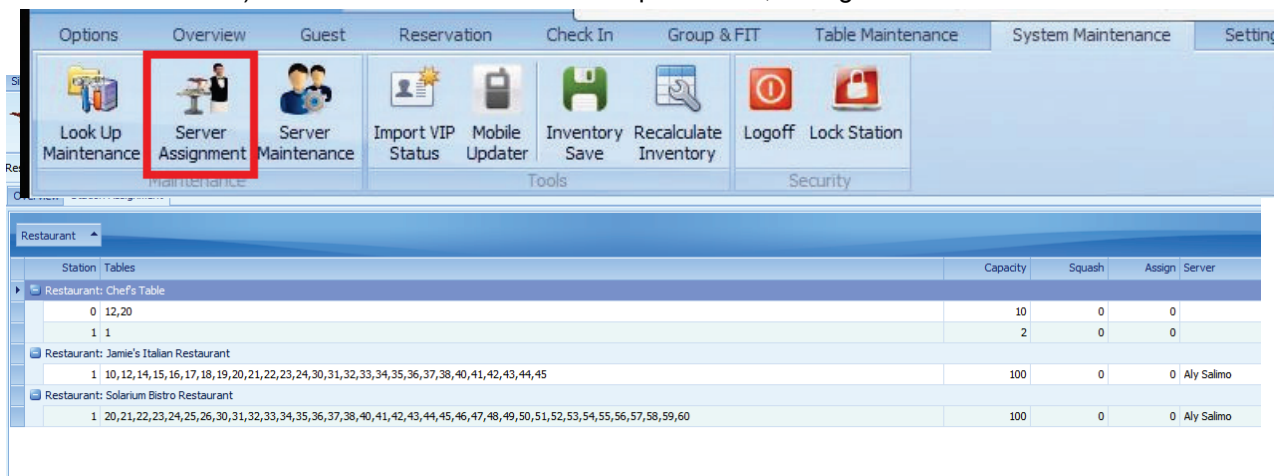

The screenshot shows the Silverwhere Mobile MY STATION interface. The top navigation bar includes tabs for Options, Overview, Guest, Reservation, Check In, Group & FIT, Table Maintenance, System Maintenance, and Settings. Below the navigation bar is a grid of icons for various functions. The 'Server Assignment' icon, which depicts a waiter at a table, is highlighted with a red rectangular box. Other icons include Look Up Maintenance, Server Maintenance, Import VIP Status, Mobile Updater, Inventory Save, Recalculate Inventory, Logoff, and Lock Station. Below the icon grid is a table with columns for Station, Tables, Capacity, Squash, and Assign Server. The table lists three restaurants: Chefs Table, Jamie's Italian Restaurant, and Solarium Bistro Restaurant, each with a list of station numbers and their respective capacity and assignment status.

Restaurant	Station	Tables	Capacity	Squash	Assign	Server
Restaurant: Chefs Table	0	12,20	10	0	0	
	1	1	2	0	0	
Restaurant: Jamie's Italian Restaurant	1	10, 12, 14, 15, 16, 17, 18, 19, 20, 21, 22, 23, 24, 30, 31, 32, 33, 34, 35, 36, 37, 38, 40, 41, 42, 43, 44, 45	100	0	0	Aly Salimo
Restaurant: Solarium Bistro Restaurant	1	20, 21, 22, 23, 24, 25, 26, 30, 31, 32, 33, 34, 35, 36, 37, 38, 40, 41, 42, 43, 44, 45, 46, 47, 48, 49, 50, 51, 52, 53, 54, 55, 56, 57, 58, 59, 60	100	0	0	Aly Salimo

Assignments”:

- 3) Double click on one station, for example station 1 from Restaurant Jamie's Italian then click on the server you want to assign for this station, and save:

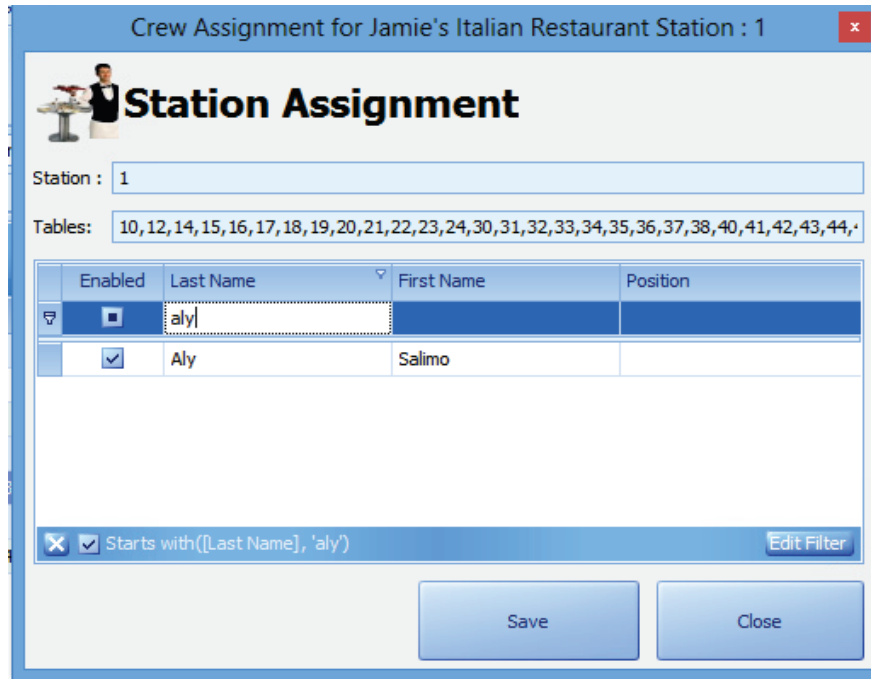

- 4) In tab "Overview", you can check back which servers are responsible for which stations :

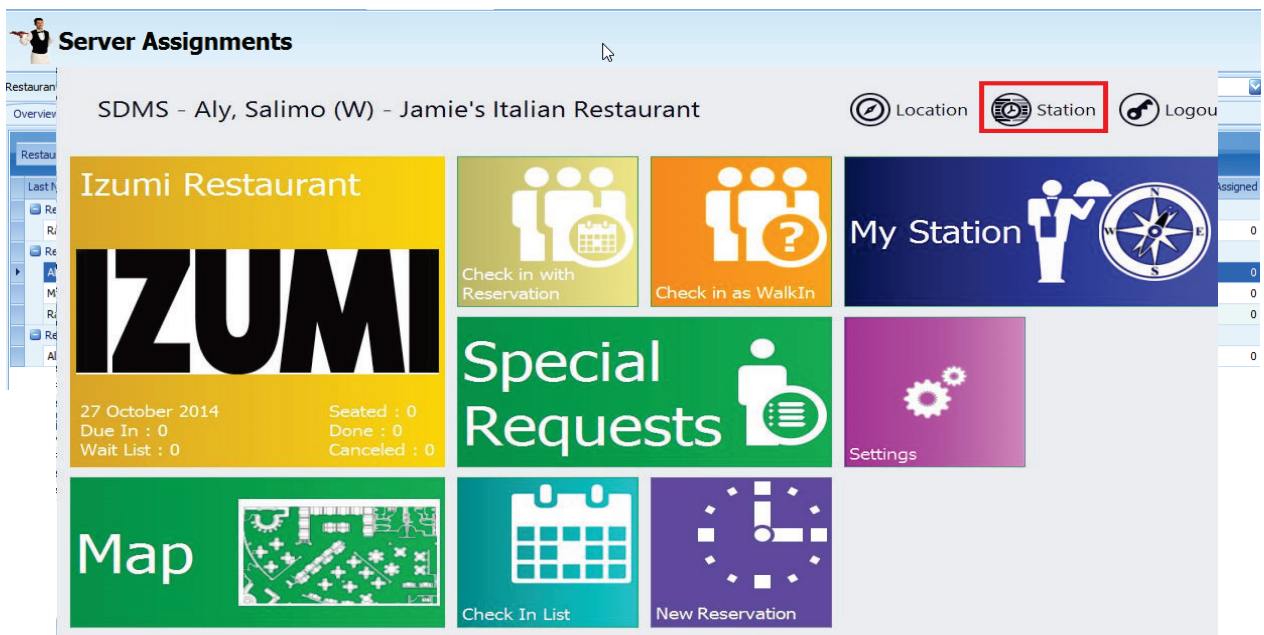

- 5) In Mobile, server can see their station from screen below:

6) After select the tile “My Station”, assigned tables matching the assigned station for Crew Member can be seen.

