



# JD Edwards Product Roadmap

**Automate. Optimize. Transform.**

July 2025

---

# Premier Support is available through **AT LEAST 2036**

*Rolling 10 year window*

**Reinforcing Oracle's Applications  
Unlimited commitment to customers  
and continuous product innovation**

Premier Support provides access to product updates and enhancements, as well as technical assistance and support resources to help you maintain your on-premises Oracle Applications

**Sustaining Support is available INDEFINITELY!**

# Cultivating a Thriving JD Edwards Ecosystem

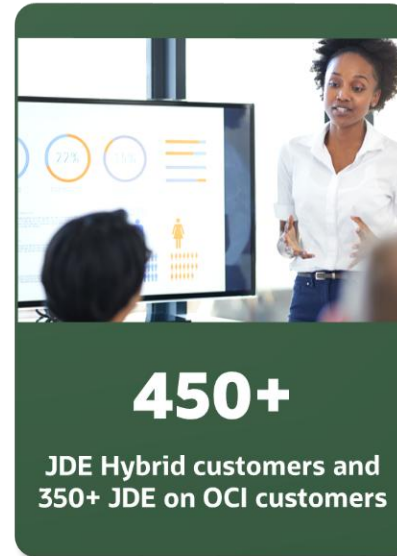

**Are you using JD Edwards like  
2005 rather than 2025?**



**2005**

# You might be running JDE like it is 2005 if...

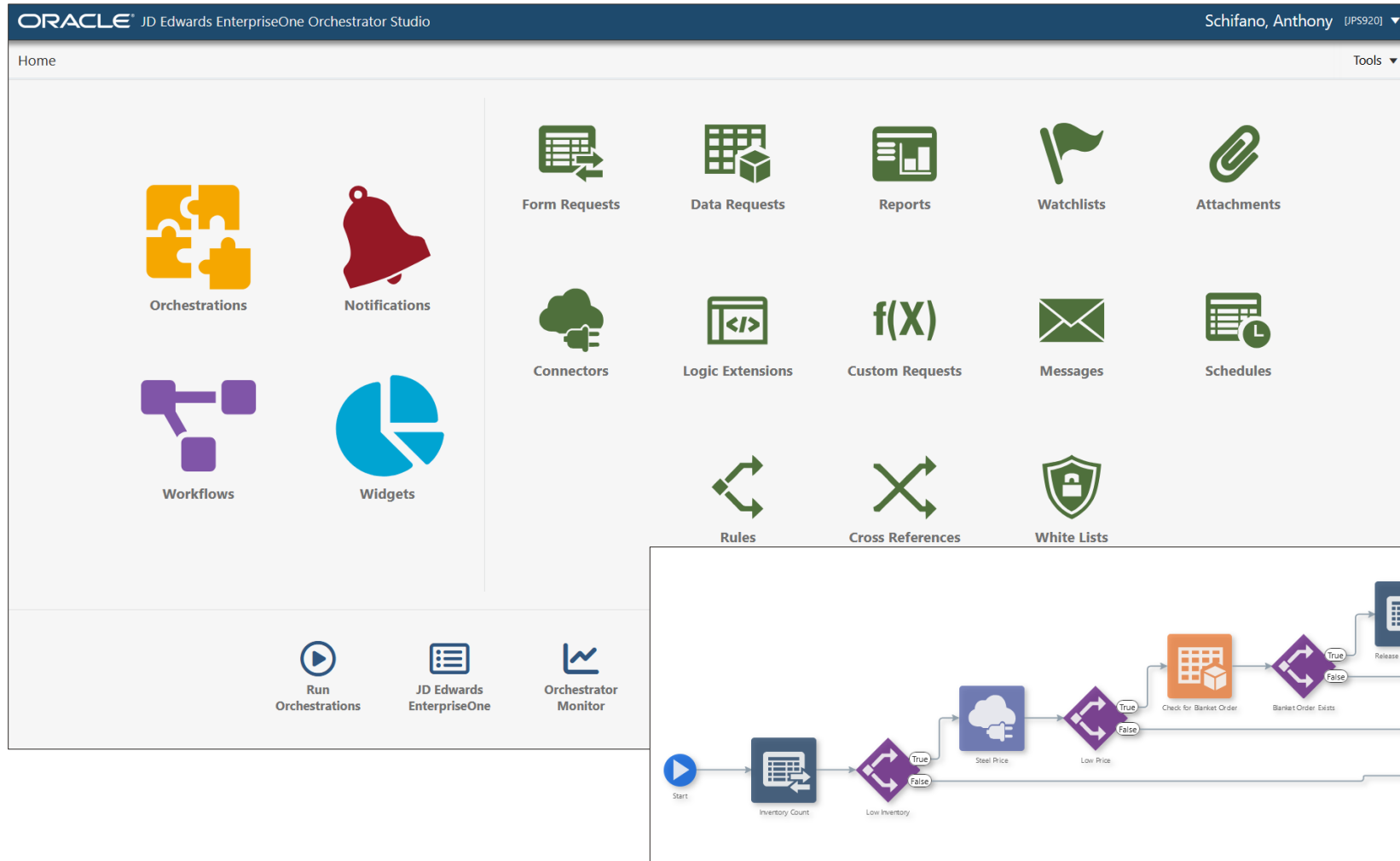

You've never  
seen this  
before!



# You might be running JDE like it is 2005 if...

Process Task Monitor - Process Task Monitor

Personal Form: (No Personalization) Layout: 0

✓ 🔍 ✕ 📄 Form ⚙️ Row ⚙️ Tools

Process: \*  
Status: \*  
Start Date From: \* Thru: \*  
Resource: \*

Records 1 - 19

	Description	Resource	Status	Start UTime	End UTime	Expiration UTime
🔍	APPRNAME / 1					
🔍	└─ [5770717]	Schifano, Anthony	Completed	04/04/2025 22:55:31 UTC+00:00	04/04/2025 22:56:35 UTC+00:00	
🔍	└─ START		Completed	04/04/2025 22:55:31 UTC+00:00	04/04/2025 22:55:31 UTC+00:00	
🔍	└─ APPROVAL		Approved	04/04/2025 22:55:31 UTC+00:00	04/04/2025 22:56:33 UTC+00:00	
🔍	└─ APPROVAL	Schifano, Anthony	Approved	04/04/2025 22:55:31 UTC+00:00	04/04/2025 22:56:33 UTC+00:00	
🔍	└─ APPROVED		Completed	04/04/2025 22:56:33 UTC+00:00	04/04/2025 22:56:33 UTC+00:00	
🔍	└─ APPROVED	Schifano, Anthony	Unopened	04/04/2025 22:56:33 UTC+00:00	04/04/2025 22:56:33 UTC+00:00	
🔍	└─ ORCHEST_63		Completed	04/04/2025 22:56:33 UTC+00:00	04/04/2025 22:56:35 UTC+00:00	
🔍	└─ END		Completed	04/04/2025 22:56:35 UTC+00:00	04/04/2025 22:56:35 UTC+00:00	
🔍	└─ CRED_HOL / 1					
🔍	└─ [3001]	Schifano, Anthony	Completed	04/07/2025 21:07:16 UTC+00:00	04/07/2025 21:08:49 UTC+00:00	
🔍	└─ START		Completed	04/07/2025 21:07:16 UTC+00:00	04/07/2025 21:07:16 UTC+00:00	
🔍	└─ APPROVE		Approved	04/07/2025 21:07:16 UTC+00:00	04/07/2025 21:08:48 UTC+00:00	
🔍	└─ UPDATE		Completed	04/07/2025 21:08:49 UTC+00:00	04/07/2025 21:08:49 UTC+00:00	
🔍	└─ APPROVED		Completed	04/07/2025 21:08:49 UTC+00:00	04/07/2025 21:08:49 UTC+00:00	
🔍	└─ END		Completed	04/07/2025 21:08:49 UTC+00:00	04/07/2025 21:08:49 UTC+00:00	
🔍	└─ [3001]	Schifano, Anthony	Completed	04/07/2025 21:09:24 UTC+00:00	04/07/2025 21:10:21 UTC+00:00	
🔍	└─ [3001]	Schifano, Anthony	Completed	04/07/2025 21:18:58 UTC+00:00	04/07/2025 21:19:33 UTC+00:00	

You are still  
monitoring  
workflows  
like this!

When you  
could be using  
the new  
Workflow  
Monitor!

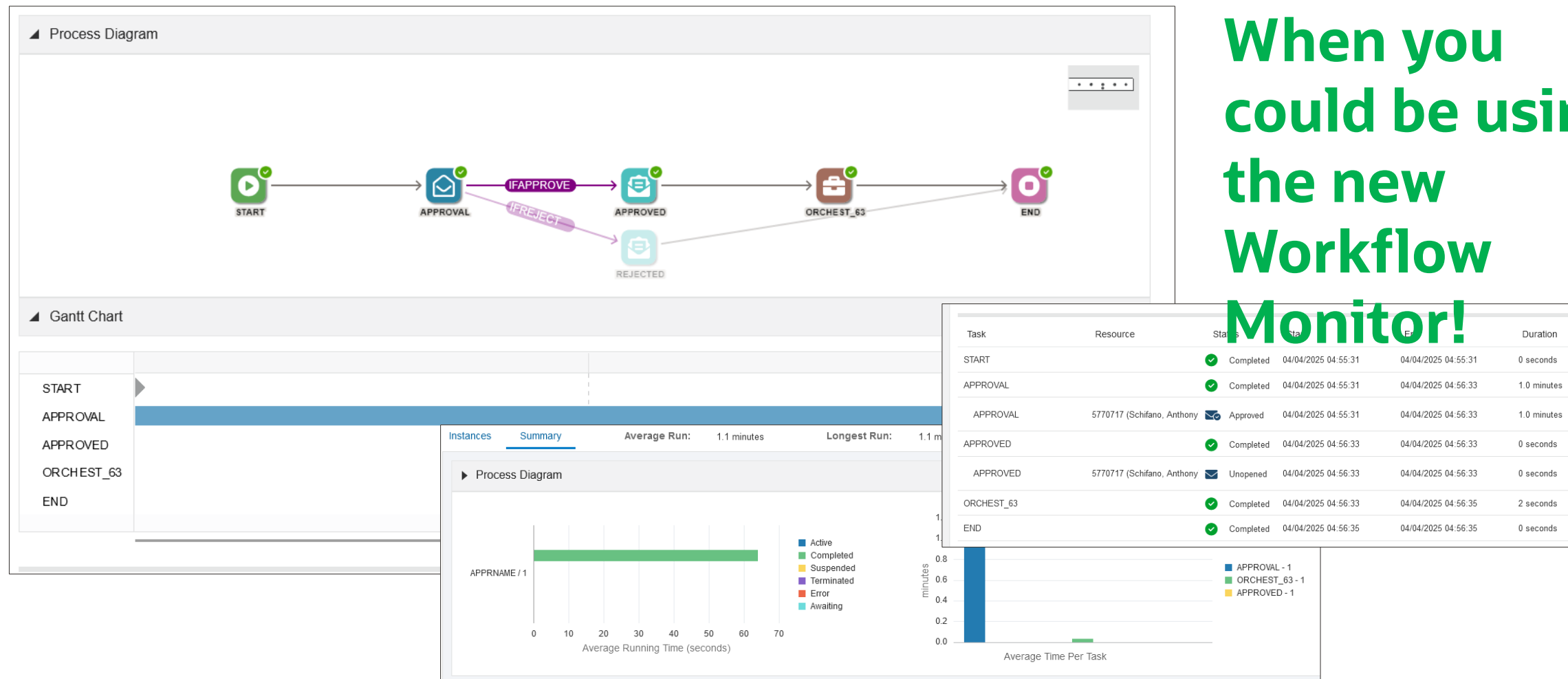

# You might be running JDE like it is 2005 if...

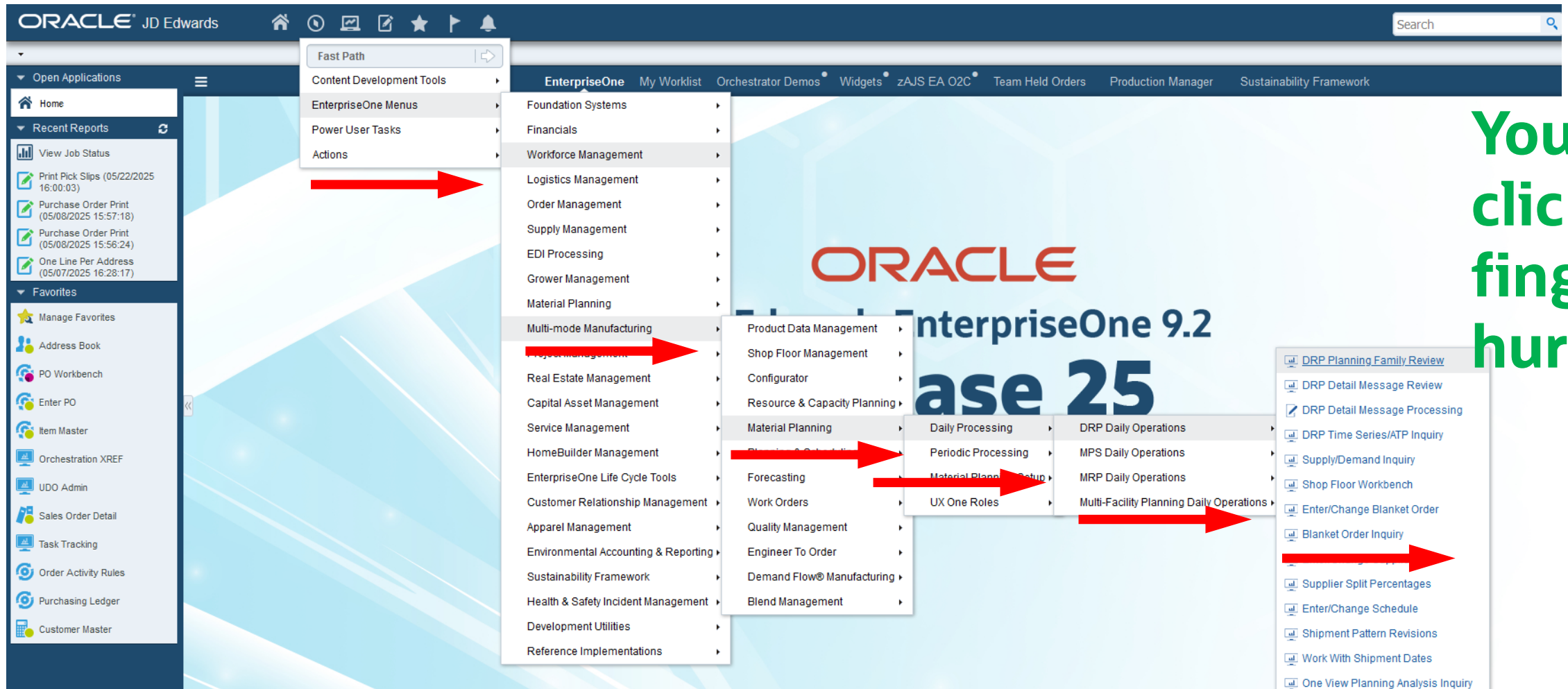

Your  
click  
finger  
hurts!





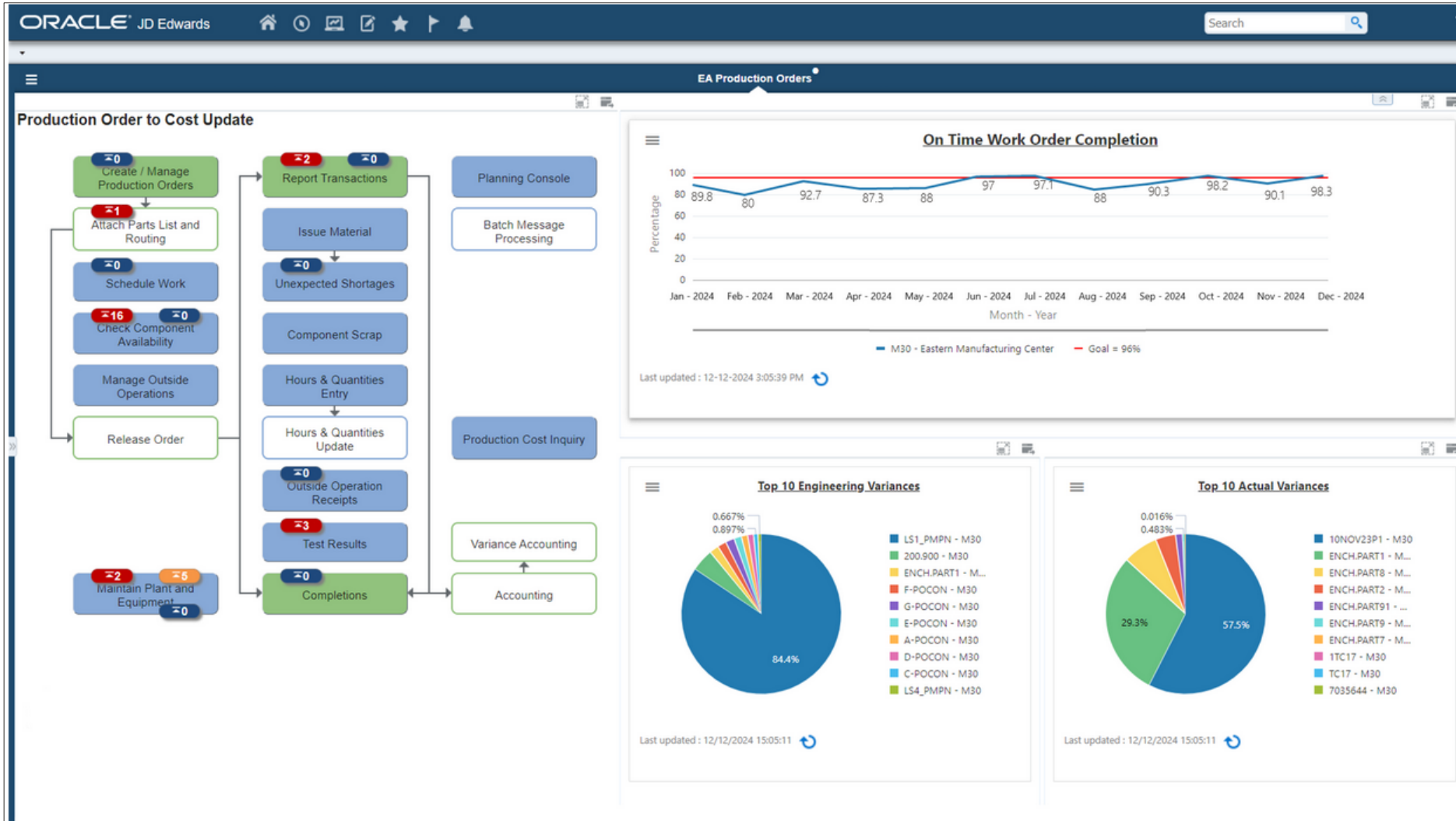

When you could build E1 pages for process-driven navigation!



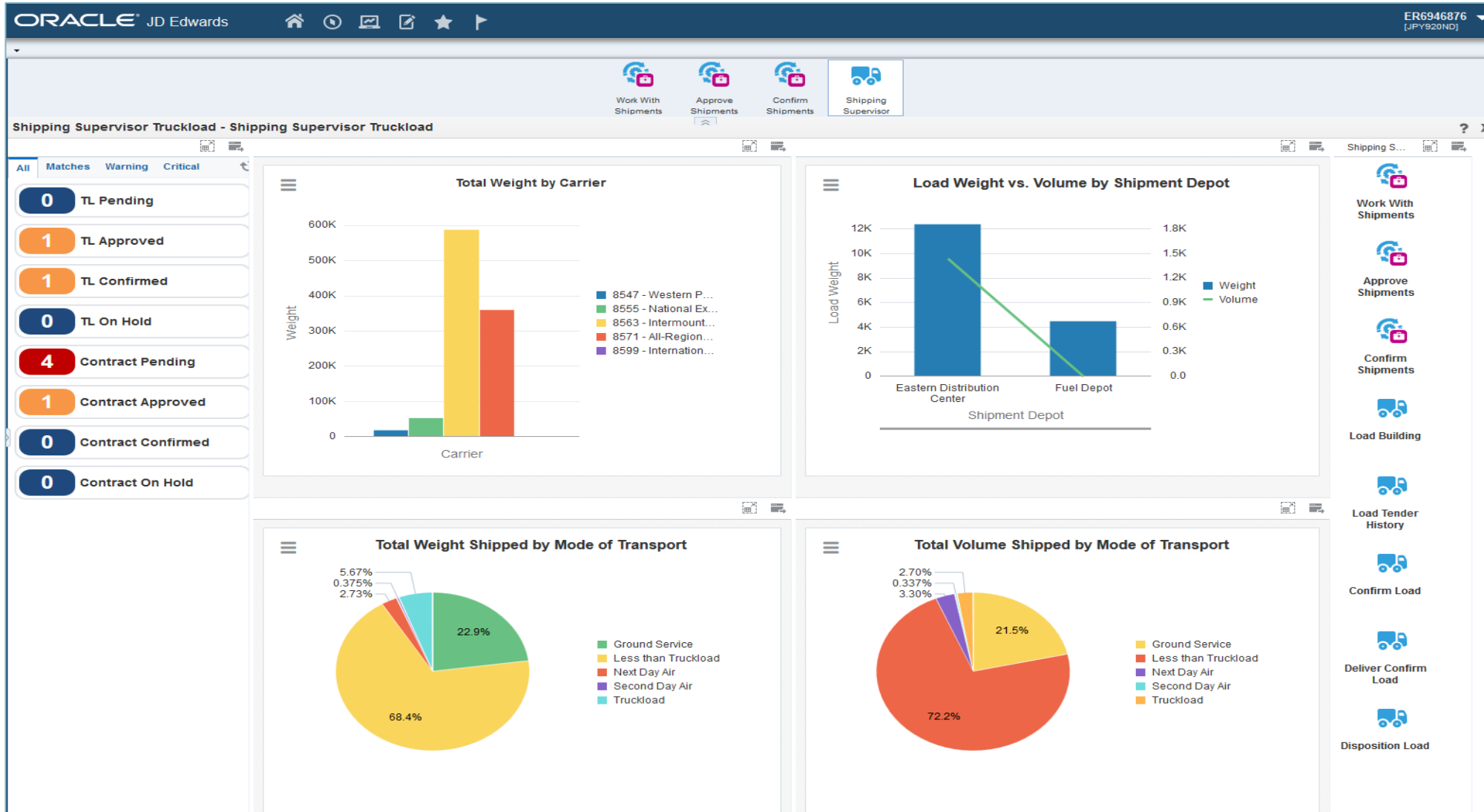

Or you could use a role based UXOne Page!



# You might be running JDE like it is 2005 if...

Multi Level Bill Inquiry - Bill of Material Inquiry - Multi Level Indented

✓

Q

X

Form

Report

View

Row

Tools

One View

BOM Inquiry

Parts Availability

Leadtime Inquiry

Parent Item

221

Touring Bike, Blue

Branch

M30

Requested Quantity

1

EA

Drawing Number

200T

Quantity w/Shrink

1

Type of Bill

M

Revision Level

As of Date

06/02/2022

Skip to Line

\*

Records 1 - 29

<input type="checkbox"/>	Level	2nd Item Number	Description	Quantity	UM	F V	Issue Code	Active Ingr. Flag	Oper Seq#	Stocking Type	Line No.	Line Type	Component Branch	Effective From	Effective Thru	Rev Lev	Short Item No	3rd Item Number	Parent Item
<input type="checkbox"/>	1	2031	Aluminum Frame, Touring		1 EA	V B		0	10.00	M		S	M30	04/04/1997	12/31/2041		700744 2031	2031	221
<input type="checkbox"/>	.2	2034	.Rear Assembly, Touring		1 EA	V B		0	70.00	O		S	M30	09/15/1998	12/31/2042		700744 2034	2034	2031
<input type="checkbox"/>	..3	9101	..25 mm Aluminum Tubing		182 CM	V B			40.00	P		S	M30	09/15/1998	12/31/2041		700744 2034	2034	2034
<input type="checkbox"/>	..3	9104	..20 mm Aluminum Bar		10 CM	V B			40.00	P		S	M30	09/15/1998	12/31/2041		700859 2034	2034	2034
<input type="checkbox"/>	..3	2045	..Rear Right Drop Out		1 EA	V B			70.00	P		S	M30	09/15/1998	12/31/2041		700859 2045	2045	2034
<input type="checkbox"/>	..3	2046	..Rear Left Drop Out		1 EA	V B			70.00	P		S	M30	09/15/1998	12/31/2041		700867 2046	2046	2034
<input type="checkbox"/>	.2	9102	.50 mm Aluminum Tubing		138 CM	V B		0	1.00	P		S	M30	02/07/2022	12/31/2040	AA	700883 2047	2047	2031
<input type="checkbox"/>	.2	2048	.Head Tube, Light		1 EA	V B		0	70.00	P		S	M30	09/15/1998	12/31/2042		700883 2048	2048	2031
<input type="checkbox"/>	.2	2047	.Bottom Tube		1 EA	V B		0	70.00	P		S	M30	09/15/1998	12/31/2042		700875 2047	2047	2031
<input type="checkbox"/>	.2	2037	.Front Fork, Touring		1 EA	V B		0	80.00	M		S	M30	09/15/1998	12/31/2042		700875 2037	2037	2031
<input type="checkbox"/>	..3	9102	..50 mm Aluminum Tubing		16 CM	V B		0	1.00	P		S	M30	02/07/2022	12/31/2040	AA	700942 9102	9102	2037
<input type="checkbox"/>	..3	2040	..Front Drop Out, Light		2 EA	V B			40.00	P		S	M30	09/15/1998	12/31/2041		700808 2040	2040	2037
<input type="checkbox"/>	..3	2042	..Pre-Formed Tubing, Touring		1 EA	V B			30.00	P		S	M30	09/15/1998	12/31/2041		700875 2042	2042	2037
<input type="checkbox"/>	..3	9105	..Pin		1 EA	V B			30.00	P		S	M30	09/15/1998	12/31/2041		700875 9105	9105	2037
<input type="checkbox"/>	1	2009	Crank		2 EA	V U			50.00	P		S	M30	04/04/1997	12/31/2041		60142 2009	2009	221
<input type="checkbox"/>	1	2010	Chain Rings		1 EA	V U			60.00	P		S	M30	04/04/1997	12/31/2041		60151 2010	2010	221
<input type="checkbox"/>	1	2011	Chain, Std		1 EA	V U			70.00	P		S	M30	04/04/1997	12/31/2041		60169 2011	2011	221
<input type="checkbox"/>	1	2013	Shift Kit		1 EA	V U			30.00	P		S	M30	04/04/1997	12/31/2041		60185 2013	2013	221
<input type="checkbox"/>	1	2014	Brake Kit		1 EA	V U			40.00	P		S	M30	04/04/1997	12/31/2041		60193 2014	2014	221
<input type="checkbox"/>	1	2015	Wheel Set, Front		1 EA	V U			60.00	P		S	M30	04/04/1997	12/31/2041		60206 2015	2015	221

You are still reviewing Bills of Material with indented grid!

# You are still reviewing Bills of Material with indented grid!

Short Item No.	3rd Item Number	Parent Item
00744	2031	2031
700744	2034	2031
00744	2034	2034
00910	2034	2034
700859	2045	2034
700867	2046	2034
00910	2031	2031
700883	2048	2031
700875	2047	2031
00744	2031	2031
700912	9102	2037
700808	2040	2037
00744	2037	2037
00747	2037	2037
60142	2009	221
60151	2010	221
60169	0111	221

Visual Bill of Material

Item Number \*  
221  
Touring Bike, Blue  
Branch Plant \*  
M30  
Eastern Manufacturing Center  
As of Date  
5/30/25  
Requested Quantity  
1 EA  
Type of Bill  
M-Standard Manufacturing Bill  
Apply

View Refresh Close

221  
Touring Bike, Blue  
Drawing Number: 200T  
Revision Level:  
20

2009  
Crank  
2 EA

2010  
Chain Rings  
1 EA

2011  
Chain, Std  
1 EA

2012  
Shift Kit  
1 EA

2014  
Brake Kit  
1 EA

2015  
Wheel Set...  
1 EA

2016  
Wheel Set...  
1 EA

2017  
Seat  
1 EA

2018  
Seat Post...  
1 EA

2020  
Stem  
1 EA

2021  
Handle Bar  
1 EA

2022  
Pedal, Right  
1 EA

2023  
Pedal, Left  
1 EA

8001  
Primer  
260 ML

8012  
Paint, Blue  
260 ML

2081  
Aluminum  
1 EA  
13

2087  
Front For...  
1 EA  
4

9102  
.50 mm Al...  
188 CM  
1 EA

2048  
Head Tub...  
1 EA

2047  
Bottom Tu...  
1 EA

2054  
Rear Asse...  
1 EA  
4

9101  
.25 mm Al...  
122 CM  
1 EA

9104  
.20 mm Al...  
10 CM  
1 EA

2045  
Rear Rig...  
1 EA

2046  
Rear Left ...  
1 EA

2046  
Rear Left Drop Out

Quantity Per: 1  
Unit of Measure: EA  
Fixed or Variable: V  
Issue Type Code: B  
Effective From: 09/15/1998  
Effective Thru: 12/31/2041  
Operation Sequence: 70  
Percent of Scrap: 5

When you  
could use the  
Visual Bill of  
Materials  
instead!

12

Copyright © 2025, Oracle and/or its affiliates



# You might be running JDE like it is 2005 if...

ORACLE JD Edwards

Stock Based Purchasing > Purchase Order Processing

Orders Awaiting Approval - Work With Orders Awaiting Approval

Personal Form: (No Personalization) Layout: (No Layout) Query: All Records

✓ Q X Row Tools One View

Approver: 6946876 E. Rhodes Branch/Plant: 30

Order Type: OP Purchase Order

Limit Selection

Order Selection

Originator

Records 1 - 10

	Hd CD	Order Number	Or Ty	Order Co	Order Date	Days Old	Note	Person	Responsible	Address Number	Originator
<input checked="" type="checkbox"/>	A1	795 OP	00001	09/19/2018	2449			9032279 Samuel Baker		8996050 Anish	
<input type="checkbox"/>	A1	796 OP	00001	09/19/2018	2449			9032279 Samuel Baker		8996050 Anish	
<input type="checkbox"/>	A1	797 OP	00001	09/19/2018	2449			9032279 Samuel Baker		8996050 Anish	
<input type="checkbox"/>	A1	798 OP	00001	09/19/2019	2084			9032279 Samuel Baker		8996050 Anish	
<input type="checkbox"/>	A1	799 OP	00001	09/19/2019	2084			9032279 Samuel Baker		8996050 Anish	
<input type="checkbox"/>	A1	800 OP	00001	09/19/2018	2449			9032279 Samuel Baker		8996050 Anish	
<input type="checkbox"/>	A1	4915 OP	00001	12/27/2023	524			533095 Lucy Eldrich		533093 David Sully	
<input type="checkbox"/>	A1	4917 OP	00001	12/27/2017	2715			533095 Lucy Eldrich		533093 David Sully	
<input type="checkbox"/>	A1	4918 OP	00001	12/27/2017	2715			533095 Lucy Eldrich		533094 Chris Michaels	
<input type="checkbox"/>	A1	4919 OP	00001	12/28/2017	2714			533096 Robert Muldoon		533093 David Sully	

ORACLE JD Edwards

Stock Based Purchasing > Purchase Order Processing

Orders Awaiting Approval - Purchase Order Requisition Approval

Personal Form: (

✓ Q X Row Form Tools

Order Number: 795 OP 00001

Branch/Plant: 30

Originator: 8996050 Anish

Currency Processing

Supplier: 8444 O'Malley, James

Foreign: ☐ Currency Code: USD

Ship To: 6031 Eastern Distribution Center

Order Amount: 40,000,000.00

Amount Committed:

Records 1 - 1

	Line	Chg Ln	Item Number	Status	Request Date	Quantity Ordered	Unit Cost	Extended Cost	UM	PU UM	Description
<input type="checkbox"/>	1.000		9001	Approved	09/19/2018	2	20,000,000.0000	40,000,000.00	CM	CM	25 mm Cro-Moly Tubing

You are still approving POs like this!



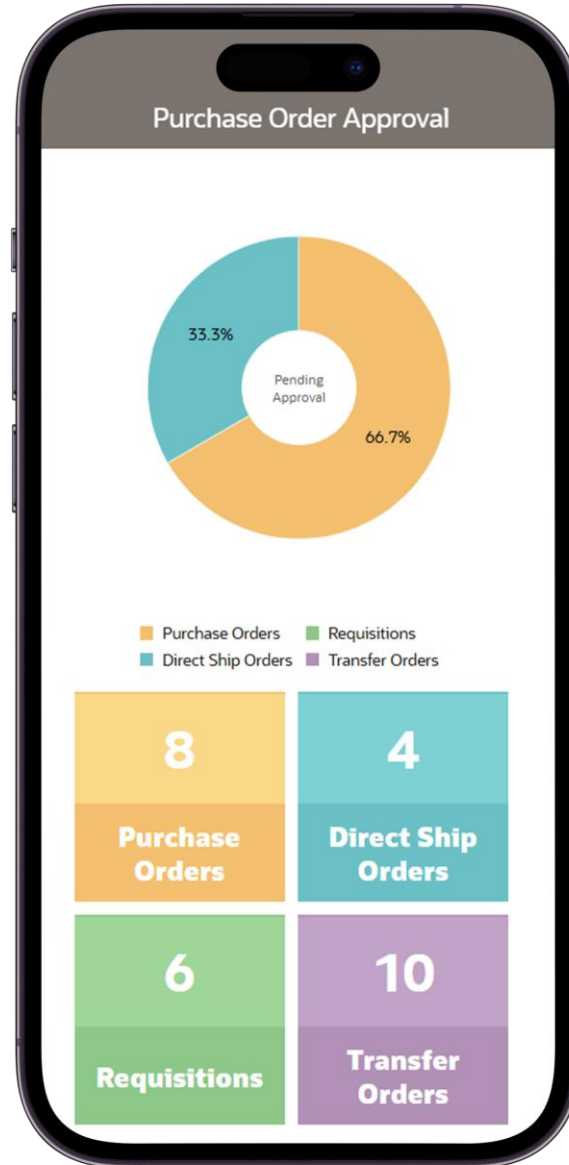

**When you could  
use a Mobile App!**



ORACLE

JD Edwards EnterpriseOne 9.2

# Release 25

*Automate. Optimize. Transform.*

PLANNED

ORACLE

JD Edwards EnterpriseOne 9.2

# Release 26

*Automate. Optimize. Transform.*

**Applications Update 26**  
**Tools Release 9.2.26.x**



# JD Edwards Product Strategy

Creating, protecting, and harnessing your digital gold

- **Creating higher quality data with applications and the digital platform**
- **Protecting data with secure system administration**
- **Harnessing your data with enterprise automation and intelligence**

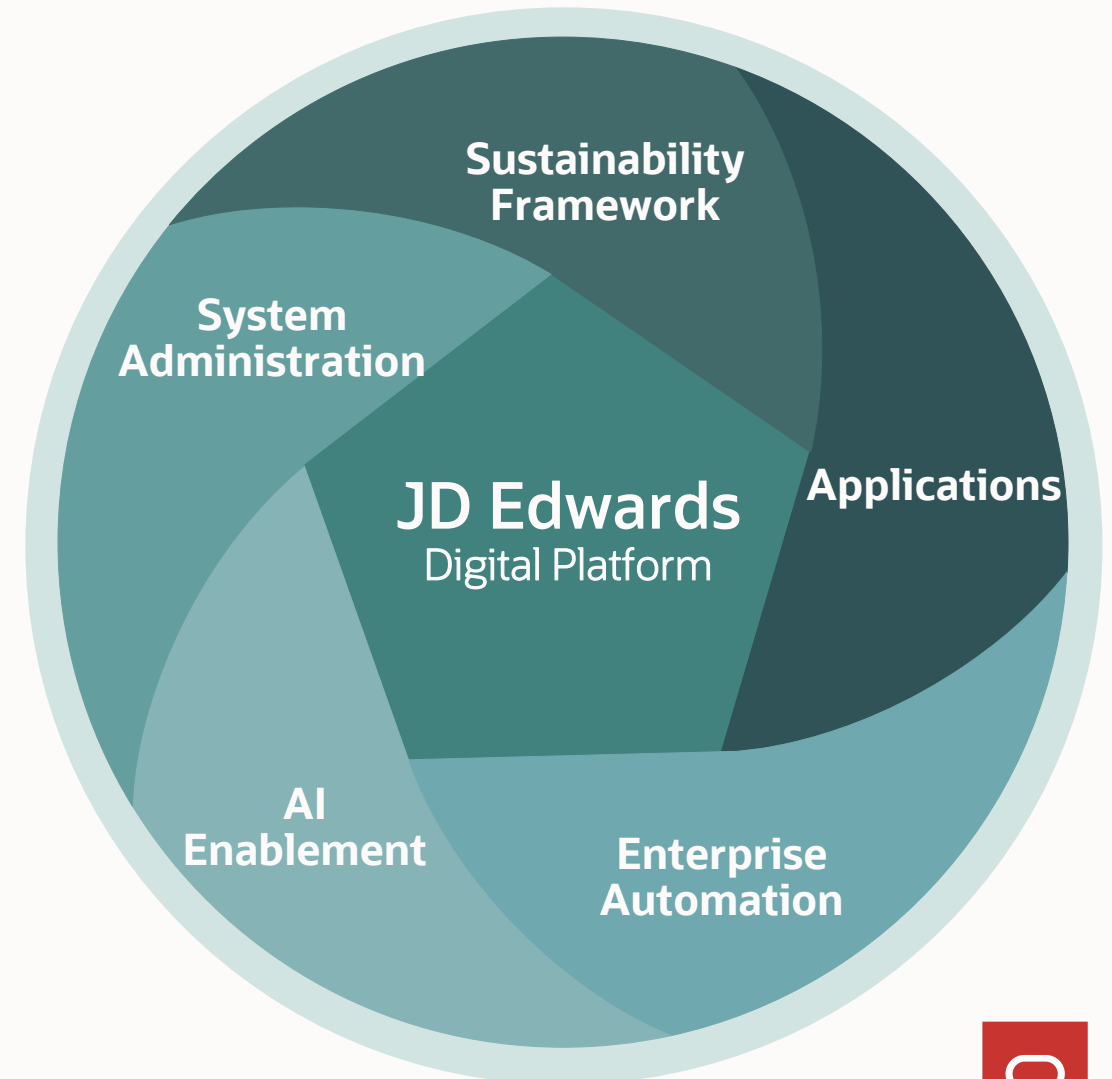

# Applications

## Release 25 - Creating your Digital Gold

### • Simplify User Experience

- License Plate Workbench Usability Enhancements
- Ability to assign delinquency fees to the business unit of invoice
- Ability to edit tax information in Manual Billing lines

### • Automate Business Processes

- Enterprise Automation: Procure to Pay Integrated with Warehouse
- Enterprise Automation: Order to Cash Integrated with Warehouse
- Enterprise Automation: Order to Cash Process Model Template
- Enterprise Automation: Procure to Pay Process Model Template

### • Enrich Feature Functionality

- Sustainability Foundation and Scope 1 Stationary Emissions
- Two-way Voucher Match Automation
- Increased Range of Account ID

Alphanumeric AID

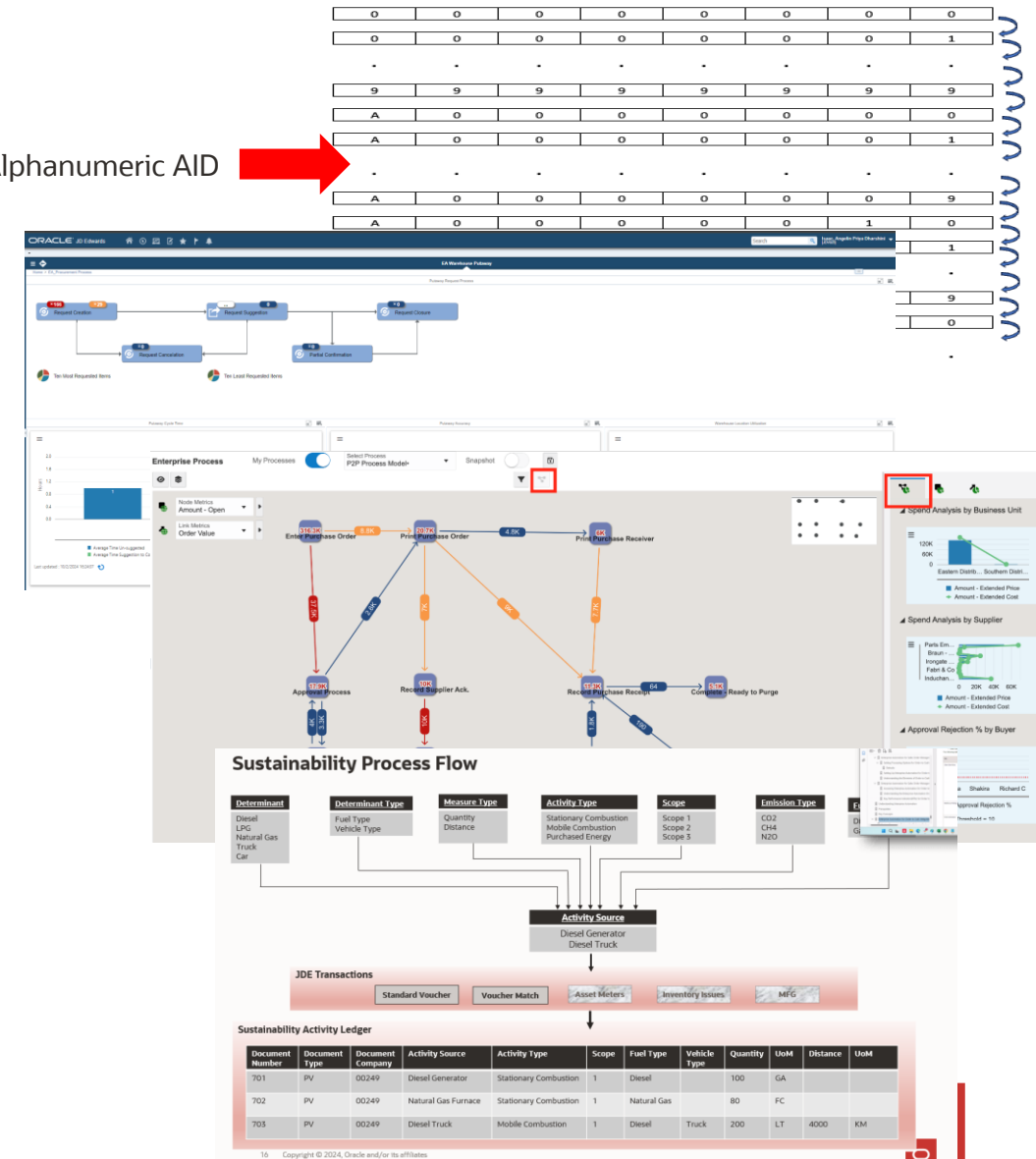

# Digital Platform

## Release 25 - Empowering Users. Evolving Technologies

- **Process Automation**

- Enterprise Process Modeler:
  - Process Model Generator
  - Connected Processes
  - Orchestration-generated Metrics
- Watchlists on E1 Page Connectors
- My Tasks

Enterprise Process Modeler

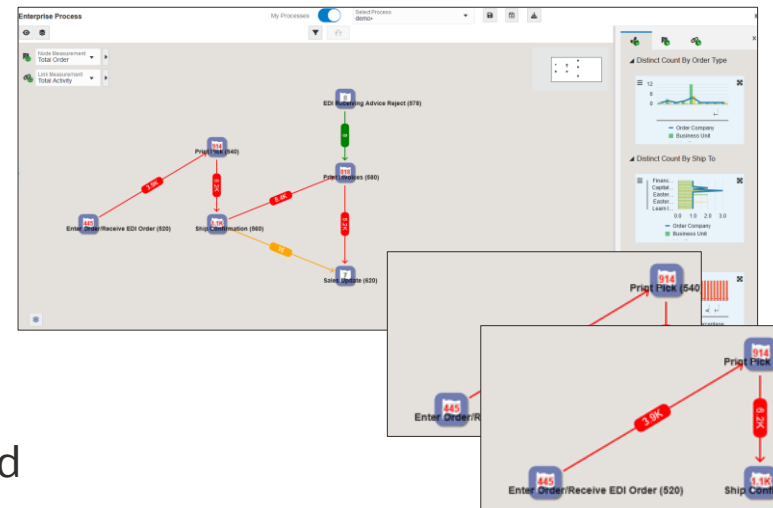

Connected Processes

- **No code/Low code**

- Comparative Criteria on queries, Watchlists, and Data Requests
- Call an Orchestration from a Form or Row Exit
- Text and Images on E1 Pages
- EnterpriseOne Widgets

- **Enterprise Integrations**

- Orchestrator Authentication to OCI Services

EnterpriseOne Widgets

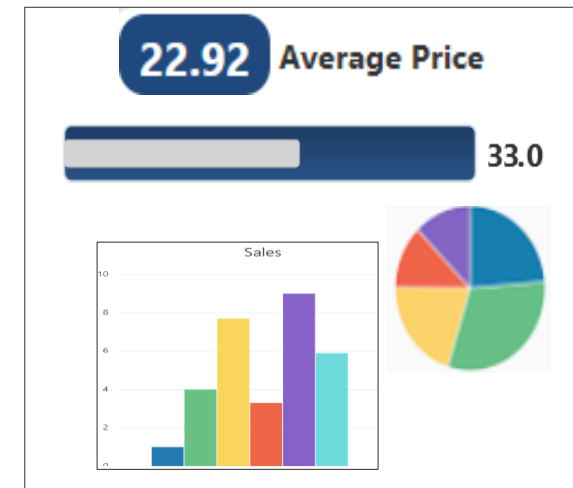

Watchlists on E1 Page Connectors

Text and Images



# System Administration

## Release 25 - Lowering the Total Cost of Ownership

- Sentinel Administration**

- Simplified Development Client – Centralized Web Tier
- UDO Altering
- Optimized Package Full Build

- Modern Infrastructure**

- Server Manager: Developer Access
- Performance Workbench Integration
- One-Click Provisioning: Open Tofu Support

- Predictive Patching**

- Custom Multi-Platform Deliverable Support
- Web Update Reset Merges
- Web Planner ESU

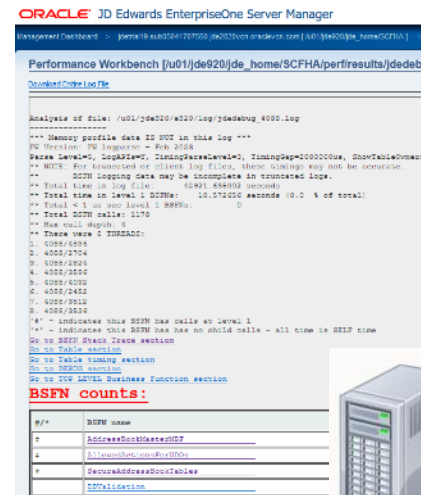

# Release 25 – Automate, Optimize and Transform

## Release 24 November 2023

- EA: Requisition to Receipt
- EA: Shipment to Dispatch
- JD Edwards Statement of Direction for Sustainability Framework
- Standalone Price Check in Procurement
- Volume Based Buying Recommendations in Procurement
- Ability to View Details of Vouchers Associated with Purchase Orders from Account Ledger Program
- Improved Asset Cost Analysis
- Automated Safety Stock Population
- Allow Inventory Locations to be Put on Hold
- Usability Enhancements for Resource Assignments
- Blend Lot/Track/Trace Auditing
- Avoid Opening Requisition Order When Purchase Order Line is Canceled during Receipt
- Flexibility in defining default document type for Journal Entry
- Workflow Monitor
- Task Tracking
- Notification Reminders
- Output Stream Access for Orchestrations
- User-Defined Delimiter for Orchestrator Output to CSV
- Prebuilt Workflow Data Structures
- Update Manager: Application Update Support via Web Client
- Update Manager: Batch Update via Web Client
- Update Manager: Impact Analysis Dashboard
- Update Manager: Webify UDC & Glossary Utility
- Server Manager: Centralized Configuration for Enterprise and Integration Servers
- Web OMW: Business View Design Tool
- Web OMW: Object Promote to Package
- Simplified Management of User Logging

## Release 24 January/May/June 2024

- Financials Year End 2023
- US, Canada Payroll Year End 2023
- Order Preparation Day and Delivery Date Preference Based on Workday Calendar
- Weigh Tags Processing Usability Enhancement
- Sales VAT File to Peru Tax Authority
- Enterprise Automation: Order to Cash
- Enterprise Automation for Procurement: Analyze Metrics
- Production Lot/Serial Number and Location Automation
- Brazil – Support for PIX Payment Format
- Ability to Update Subledger with Building Number During G/L Post for Recurring Billing
- Display Reason Code for Voided Transactions in Tenant Ledger Inquiry Program for Manual Billing
- Return Connector Response as a Variable
- Ascending or Descending Thresholds on Watchlists
- Allow Reordering of Data Request and Grid Request Data Outputs
- Reorder Orchestration Inputs
- My Workflow Monitor
- Authentication for OCI Services
- Orchestrator Variable for Report Queue
- View PDF Attachments with a Single Click
- View Attachments in Composite Application Framework
- Update Manager: UDO Deployment
- Server Manager: Enterprise Server Component Change Retain External Files
- Server Manager – R24 Additional APIs
- User Access and Application Usage Tracking
- Improved Automatic Serialized Object Generation

## Release 25 Oct. 2024/January/April/June 2025

- EA: Procure to Pay Process Model with Connected Processes
- EA: Production Order to Cost Update (E1 Page)
- EA: Order to Cash with Warehouse Process Model Template
- EA: Process Definition Application
- Sustainability Foundation and Stationary & Mobile Combustion (Scope 1)
- Capture and Store Purchased Energy (Scope 2)
- Ability to Assign Delinquency Fees to Business Unit of Invoice
- Increased Range of Account IDs
- Two-Way Voucher Match Automation
- License Plate Workbench Usability Enhancements
- Ability to Edit Tax Information in Manual Billing Program
- Enable Maintenance and Service Work Order Ledger
- Auto Retrieval of Next Check Number in Payroll
- Enhanced Data Access Driver for Multiple Environments
- Optimized Full Package Build Performance
- Server Manager – Performance Workbench
- Package Deployment Through Orchestration
- Improved performance with TCP Fast Open on Oracle Autonomous Database Serverless
- JDE Update Manager: Change Assistant Force Merge Option
- Automatic Negotiation of TLS version for secure communication
- Enterprise Process Modeler
- EnterpriseOne Widgets
- EnterpriseOne Pages: Widget Pane'
- Switch Statement in Logic Extensions
- Comparative Criteria on Form Requests, Data Requests, Data Service, and Logic Extensions
- Rich Formatting of Workflow Messages
- My Tasks





# Future EnterpriseOne Enhancements

## Highlights of Planned and Research Features

### Planned

#### Applications

- Sustainability Framework: Capture Waste Management and Water Consumption Data
- Accurate Tolerance Check in Partial Voucher Match
- EU – Electronic Invoicing Invoice Enrichment (UBL 2.1 Extension)
- Brazil Tax Reform Changes
- EA: Enhanced Procure to Pay Process Model Template
- Maintain Agreement Relationship/Pricing with Future Committed Lines
- Ability to schedule Preventive Maintenance based on User preferences

#### Digital Platform

- Translatable Orchestration Input Labels
- Unique Shortcuts for Task Tracking Actions in Message Center
- Allowed Domains and Attributes for Content Security Policy
- Warning When Editing Shared Orchestrator Components
- Conditional Launch of an Orchestration, Notification, or Logic Extension from a Form Extension
- Enterprise Automation Workbench
- Notifications on EnterpriseOne Page Tiles
- Oracle Guided Learning for Orchestrator Studio

#### System Administration

- Microsoft SQL Server Clustering Support
- Web OMW: Table Operation Support
- Web Package Build: Quick Access to Log and Output Files
- Web Scheduler Application
- Translate Report Name Based on Language Preferences
- Development Client Installation via Server Manager
- UDO Tracking
- Security on Workflow Approval Link
- One-Click: Centralized Configuration Support

### Research

#### Applications

- EA: Maintenance Work Order Process Model Template
- EA: Enhanced Order to Cash Process Model Template
- Sustainability Framework: Capture Scope 1 data from Assets
- Warehouse Replenishment Enhancements
- Manual Replenishment of Held Lots
- Optimize Preventive Maintenance Projection by including Preventive Maintenance Associations
- European Union – Payment Reconciliation (CAMT.053 Standard)

#### Digital Platform

- Default Values for Fields on Personal Forms
- Process Modeler: User-defined Models and Metrics
- Widgets on E1 Forms & in CafeOne
- Form Extensions and Personal Forms: Alignment of Controls
- Power Edit Form Extensions: Data Extensibility
- E1 Channel to ODA
- Monitor Orchestrator Queues
- Monitor/Debug E1 Resources from External REST API Calls

#### System Administration

- JDE Update Manager: Application Update Analyzer
- JDE Update Manager: Cross Reference & Decustomizer Recommendations
- UDO Compare Tool
- Session Failover for HTML Server on WLS Cluster
- JDE Oracle Analytic Accelerator
- OCI Adoption for Stack Monitoring & Log Analytics
- Batch Queue Manager
- Replace NSS/NSPR With OpenSSL For Secure LDAP
- One-Click: Adoption of Redwood theme

The above is intended to outline our general product direction. It is intended for information purposes only and may not be incorporated into any contract. It is not a commitment to deliver any material, code, or functionality and should not be relied upon in making purchasing decisions. The development, release, and timing of any features or functionality described for Oracle's products remains at the sole discretion of Oracle.



LEARNJDE

Applications Tools and Technology Resources

Q @

Announcing JD Edwards EnterpriseOne Release 25

June 2025

Register for INFOCUS

September 9 - September 11, 2025

Denver, CO

Join us for the #1 JDE event of the year

Premier Support for EnterpriseOne Extended through at least 2036!

Learn More

Roadmap

Announcements

Product Catalog

JDE and SaaS

JDE Documentation

23

Copyright © 2025, Oracle and/or its affiliates

# The JDE Connection

Listen to The JDE  
Connection hosted by  
the Quest Oracle  
Community

<https://bit.ly/jdeconnection>





# Stay Connected!



Quest Oracle Community



The JDE Connection



LearnJDE



JD Edwards Professionals  
JD Edwards Partner Group



OracleJDEdwards



My Oracle Support



Oracle JD Edwards

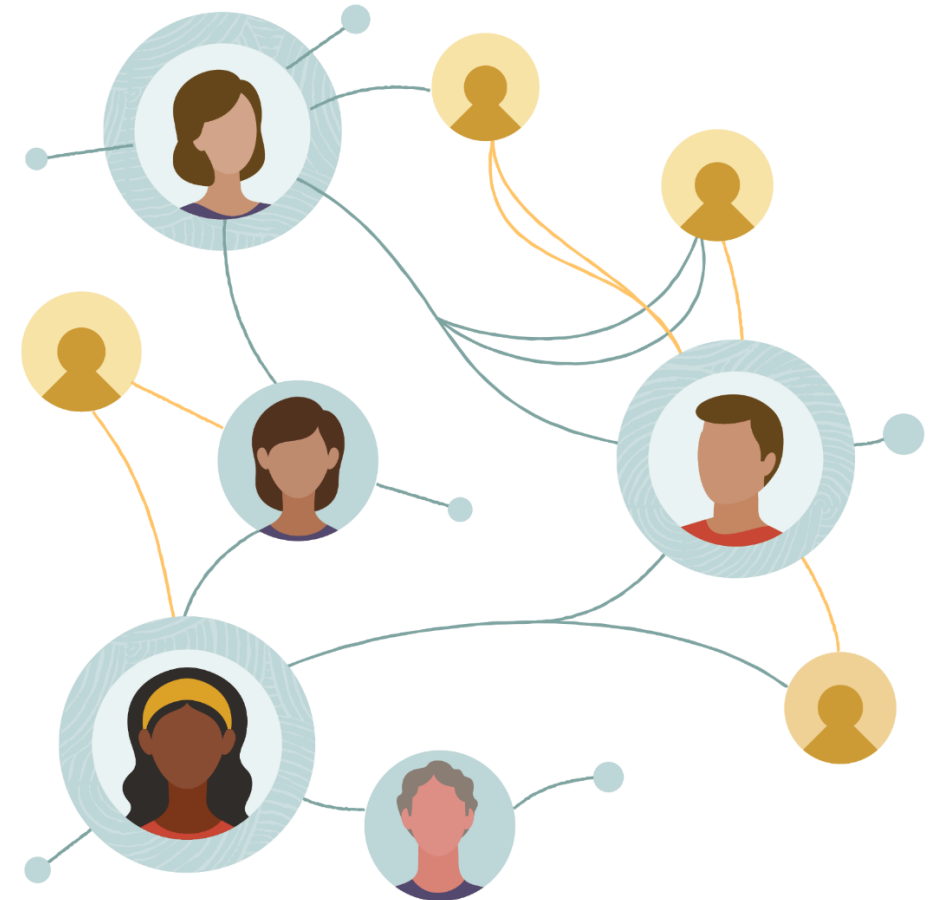

# Thank you!

Together, we will relentlessly  
**improve** and **innovate**.

Together, we will **optimize** and  
**transform** how you use **Oracle**  
applications and technologies.