

Limits Review Origination User Guide
**Oracle FLEXCUBE Enterprise Limits
and Collateral Management**
Release 14.0.0.0.0

Part Number E88409-01

November 2017

Limits Review User Guide
November 2017
Oracle Financial Services Software Limited

Oracle Park

Off Western Express Highway
Goregaon (East)
Mumbai, Maharashtra 400 063
India
Worldwide Inquiries:
Phone: +91 22 6718 3000
Fax: +91 22 6718 3001
www.oracle.com/financialservices/

Copyright © 2007, 2017, Oracle and/or its affiliates. All rights reserved.

Oracle and Java are registered trademarks of Oracle and/or its affiliates. Other names may be trademarks of their respective owners.

U.S. GOVERNMENT END USERS: Oracle programs, including any operating system, integrated software, any programs installed on the hardware, and/or documentation, delivered to U.S. Government end users are "commercial computer software" pursuant to the applicable Federal Acquisition Regulation and agency-specific supplemental regulations. As such, use, duplication, disclosure, modification, and adaptation of the programs, including any operating system, integrated software, any programs installed on the hardware, and/or documentation, shall be subject to license terms and license restrictions applicable to the programs. No other rights are granted to the U.S. Government.

This software or hardware is developed for general use in a variety of information management applications. It is not developed or intended for use in any inherently dangerous applications, including applications that may create a risk of personal injury. If you use this software or hardware in dangerous applications, then you shall be responsible to take all appropriate failsafe, backup, redundancy, and other measures to ensure its safe use. Oracle Corporation and its affiliates disclaim any liability for any damages caused by use of this software or hardware in dangerous applications.

This software and related documentation are provided under a license agreement containing restrictions on use and disclosure and are protected by intellectual property laws. Except as expressly permitted in your license agreement or allowed by law, you may not use, copy, reproduce, translate, broadcast, modify, license, transmit, distribute, exhibit, perform, publish or display any part, in any form, or by any means. Reverse engineering, disassembly, or decompilation of this software, unless required by law for interoperability, is prohibited.

The information contained herein is subject to change without notice and is not warranted to be error-free. If you find any errors, please report them to us in writing.

This software or hardware and documentation may provide access to or information on content, products and services from third parties. Oracle Corporation and its affiliates are not responsible for and expressly disclaim all warranties of any kind with respect to third-party content, products, and services. Oracle Corporation and its affiliates will not be responsible for any loss, costs, or damages incurred due to your access to or use of third-party content, products, or services.

Contents

1. Preface	1-1
1.1 Introduction.....	1-1
1.2 Audience.....	1-1
1.3 Documentation Accessibility.....	1-1
1.4 Acronyms and Abbreviations.....	1-1
1.5 Organization	1-1
1.6 Related Documents	1-2
1.7 Glossary of Icons.....	1-2
2. Reviewing Limits	2-1
2.1 Introduction.....	2-1
2.2 Stages in Limits Review	2-1
2.3 Process Flow Diagram	2-3
2.4 Process Matrix.....	2-4
2.5 Processing Limit Review	2-12
2.5.1 <i>Limit Details Tab</i>	2-14
2.5.2 <i>Decision Tab</i>	2-15
2.5.3 <i>Stage Remarks</i>	2-17
2.5.4 <i>Maintaining Document Details</i>	2-17
2.5.5 <i>External Rating</i>	2-20
2.5.6 <i>Viewing Limit Review History</i>	2-21
2.5.7 <i>Collateral and Covenant Details</i>	2-21
2.5.8 <i>Exposure Analysis</i>	2-23
2.6 Processing the Limit Review through OBIEE	2-24
2.7 Processing the Limit Review through ELCM	2-26
3. Function ID Glossary	3-1

1. Preface

1.1 Introduction

A limit is reviewed when it is about to expire or has to be renewed. This manual is designed to help you maintain and process Limit Review in Oracle FLEXCUBE. It also assists you in handling all the necessary activities in the life cycle of limit review process.

1.2 Audience

This manual is intended for the following Users/User Roles:

Role	Function
Back office data entry clerk	Input functions for funds
Back office managers/ officers	Authorization functions
Product Managers	Product definition and authorization
End of day operators	Processing during end of day/ beginning of day

1.3 Documentation Accessibility

For information about Oracle's commitment to accessibility, visit the Oracle Accessibility Program website at <http://www.oracle.com/pls/topic/lookup?ctx=acc&id=docacc>.

1.4 Acronyms and Abbreviations

The following are some of the acronyms and abbreviations you are likely to find in the manual:

FCUBS	Oracle FLEXCUBE Universal Banking Solution
ELCM	Enterprise Limits and Collateral Management
CAM	Credit Appraisal Management
OBIEE	Oracle Business Intelligence Enterprise Edition
System	Oracle FLEXCUBE system (unless otherwise specified).
RM	Relationship Manager

1.5 Organization

This manual is organized as follows:

Chapter 1	<i>Preface</i> gives information on the intended audience. It also lists the various chapters covered in this User Manual.
Chapter 2	<i>Reviewing Limits</i> describes about the stages in a limit review process.

Chapter 3	<i>Function ID Glossary</i> has alphabetical listing of Function/Screen ID's used in the module with page references for quick navigation.
------------------	--

1.6 Related Documents

- The Procedures User Manual
- The Enterprise Limits and Collateral Management User Manual
- The Products User Manual
- The Credit Appraisal Management User Manual

1.7 Glossary of Icons

This User Manual may refer to all or some of the following icons.

Icons	Function
	Exit
	Add row
	Delete row
	Option List

2. Reviewing Limits

2.1 Introduction

Limit refers to credit limit which is the maximum amount of credit that a financial institution offers to its customer. These credit limits are determined based on the information provided by the customer in the application.

A limit is reviewed under following circumstances:

- periodical review
- if an existing customer's facility is about to expire
- if freezing or termination of any limit is breached
- if there is an increase or decrease of limit amount
- if there is an addition of collateral or covenant to a facility

In the first section, the chapter briefs on the stages involved. The next section talks about the steps involved in detail.

2.2 Stages in Limits Review

The limit review process involves various stages to perform different tasks. At every stage, the users (with requisite rights) need to fetch the relevant transactions from their task lists and act upon them. Appropriate web services are called in at certain stages to complete the transaction.

Stages	Mandatory/Optional/Exceptional	Description
Initiation	Mandatory	<p>Limit review process can be initiated in three ways.</p> <ul style="list-style-type: none">-- Directly launching the initiation screen through BPEL (ORDLRWIN) and BPMN (ORDLMRIN) models.-- By an automated alert system available in ELCM upon which the limits for review will be made available in Limits Review screen or the user can visit 'Tasks' tab and click the Limit Review Process under Origination.-- You can also process a limit review through OBIEE. <p>During the initiation stage, you can upload the related documents received from customers and external information agents. At this stage system also allows you to revalue the collateral details submitted.</p>

Stages	Mandatory/Optional/Exceptional	Description
External Credit Rating	Optional	During the initial stage you can initiate external credit rating to get the credit rating of the customer through external agencies.
Credit Review and Decision	Mandatory	The credit officer reviews the limit performance of the customer like their linked accounts, collaterals, customer characteristics, utilization trends, credit rating migration, exposure analysis, external credit rating and so on. Based on this review the officer decides whether to initiate further steps of limits review process. At this stage of decision the officer can update the remarks with statuses like Status Quo, Renew, Freeze, Terminate, Additional Information, Additional Collateral and Limit Revision.
Approval	Mandatory	At this stage the approver will review the decision taken by the credit user and provides his/her decision. The approver can either approve the decision or send back the task.
Pending with Customer	Optional	This stage is applicable only when the approver decision is Additional Information, Additional Collaterals, Limit Freeze and Termination. Here the customer response is captured with justification to re-consider the approvers decision.
Manual Retry	Exceptional	During the facility hand-off to ELCM after approval, if a technical or business error occurs then you can manually retry the process again.

2.3 Process Flow Diagram

The process flow diagram given below illustrates the activities carried out during various stages of a collateral creation.

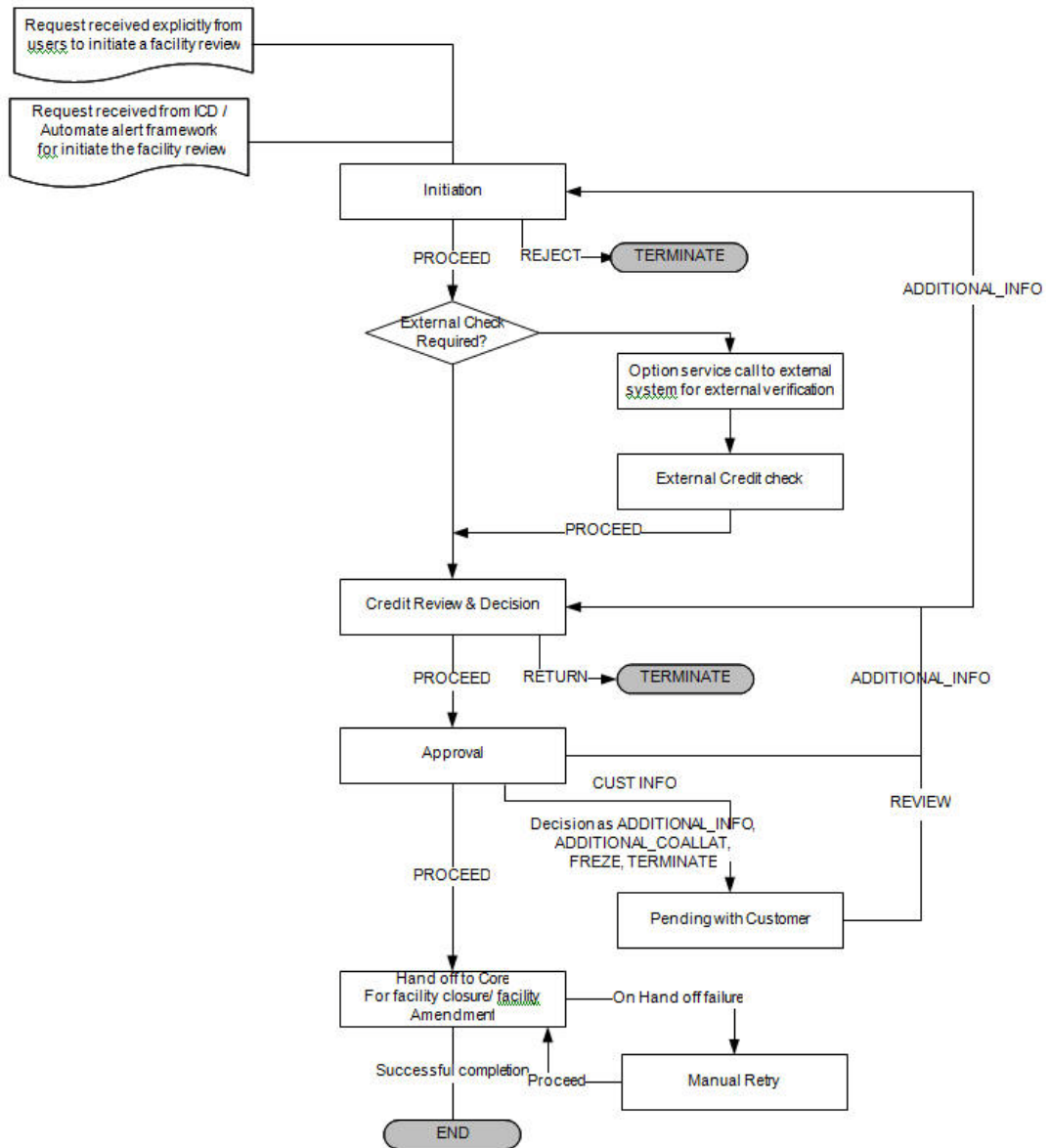

2.4 Process Matrix

Limit review can be processed through BPEL and BPMN business models. The process matrix given below lists out the different stages, function IDs, condition to move to next stage, target stage and remarks for each condition.

SI.No.	Source Stage	Function ID	Outcome	Target Stage	Remarks
1	Initiation	ORDLRWIN/ ORDLMRIN	PROCEED	Credit Review and Decision/ External Rating	If the outcome is PROCEED and the task is saved, then the system validates mandatory fields and proceeds to next stage.
			REJECTED	Termination	If the outcome is REJECTED, the task goes to termination stage.
2	External Rating	ORDLMREC	PROCEED	Credit Review and Decision	If the external rating is fetched by an interface then the system automatically moves to Credit Review and Decision stage. If the external rating is manually entered then the user should select the outcome as 'PROCEED' and save the task to move to the next stage.

Sl.No.	Source Stage	Function ID	Outcome	Target Stage	Remarks
3	Credit Review and Decision	ORDLMRCR	PROCEED Decision= Renewal	Approval	If the outcome of this stage is PROCEED and the decision is 'Renewal', then the task is moved to next stage after validating the 'Next Renewal Date'.
			PROCEED Decision= Status Quo	Approval	If the outcome of this stage is PROCEED and the decision is 'Status Quo', then the task is moved to next stage once all the mandatory fields are specified in the screen.
			PROCEED Decision= Freeze	Approval	If the outcome of this stage is PROCEED and the decision is 'Freeze', then the task will be moved to next stage once all the mandatory fields are specified in the screen.

Sl.No.	Source Stage	Function ID	Outcome	Target Stage	Remarks
			PROCEED Decision= Terminate	Approval	If the outcome of this stage is PROCEED and the decision is 'Terminate', then the task is moved to next stage once all the mandatory fields are specified in the screen.
			PROCEED Decision= Additional Info.	Approval	If the outcome of this stage is PROCEED and the decision is 'Additional Info', then the task is moved to next stage once all the mandatory fields are specified in the screen.
			PROCEED Decision= Additional Collateral	Approval	If the outcome of this stage is PROCEED and the decision is 'Additional Collateral', then the task is moved to next stage once all the mandatory fields are specified in the screen.

Sl.No.	Source Stage	Function ID	Outcome	Target Stage	Remarks
			PROCEED Decision= Revision	Approval	If the outcome of this stage is PROCEED and the decision is 'Revision', then the task is moved to next stage once all the mandatory fields are specified in the screen.
			RETURN	Termination of Task	If the outcome of the stage is RETURN and the task is saved, then the task is moved to termination stage.
			ADDITIONAL INFO	Initiation	If the outcome of the stage is ADDITIONAL INFO and the task is saved, then the task is moved to initiation stage.
			REJECTED	Termination of task	If the outcome of the stage is REJECTED and the task is saved, then the task is moved to termination stage.

SI.No.	Source Stage	Function ID	Outcome	Target Stage	Remarks
4	Approval	ORDLMRAP	ADDITIONAL INFO	Credit Review and Decision	If the outcome of the stage is ADDITIONAL INFO, the system will move the task back to Credit Review be moved to termination stage.
			PROCEED Decision = Freeze	Hand off to ELCM	If the outcome of the stage is PROCEED and the decision is 'Freeze', then the task is saved and moved to 'Hand off to ELCM' stage.
			PROCEED Decision = Terminate	Hand off to ELCM	If the outcome of the stage is PROCEED and the decision is 'Terminate', then the task is saved and moved to 'Hand off to ELCM' stage.

Sl.No.	Source Stage	Function ID	Outcome	Target Stage	Remarks
			CUST_INFO Decision = Freeze	Pending with Customer	If the outcome of the stage is CUST_INFO and the decision is 'Freeze', then the task is saved and moved to 'Pending with Customer' stage.
			CUST_INFO Decision = Terminate	Pending with Customer	If the outcome of the stage is CUST_INFO and the decision is 'Terminate', then the task is saved and moved to 'Pending with Customer' stage.
			PROCEED Decision = Additional Info	Pending with Customer	If the outcome of the stage is PROCEED and the decision is 'Additional Info', then the task is saved and moved to 'Pending with Customer' stage.

SI.No.	Source Stage	Function ID	Outcome	Target Stage	Remarks
			PROCEED Decision = Additional Collateral	Pending with Customer	If the outcome of the stage is PROCEED and the decision is 'Additional Collateral', then the task is saved and moved to 'Pending with Customer' stage.
			PROCEED Decision = Status Quo	Handoff to ELCM	If the outcome of the stage is PROCEED and the decision is 'Status Quo', then the task is saved and moved to 'Handoff to ELCM' stage.
			PROCEED Decision = Renewal	Handoff to ELCM	If the outcome of the stage is PROCEED and the decision is 'Renewal', then the task is saved and moved to 'Handoff to ELCM' stage.

SI.No.	Source Stage	Function ID	Outcome	Target Stage	Remarks
			PROCEED Decision = Revision	Handoff to ELCM	If the outcome of the stage is PROCEED and the decision is 'Revision', then the task is saved and moved to 'Handoff to ELCM' stage.
5	Pending with Customer	ORDLMRPC	REVIEW	Credit Review and Decision	Based on the customer response, submission of additional docs and additional collaterals, the outcome of this stage is selected as REVIEW and the task will be moved to Credit Review and Decision stage
6	Handoff to ELCM				At this stage the system will handoff the limit details including the changes to be made to ELCM system.
		ORDLMRMR	Exceptions like unavailability of ELCM services or error while handing off the details	Handoff Retry	For any exceptions the task will be moved to Handoff Retry stage.

Sl.No.	Source Stage	Function ID	Outcome	Target Stage	Remarks
7	Handoff Retry		PROCEED	DB Hand-off	The system invokes DB adapter calls to handoff limit details to ELCM.

To acquire the next stage, you need to go to the 'Task' menu and select 'Assigned' under 'Standard' option.

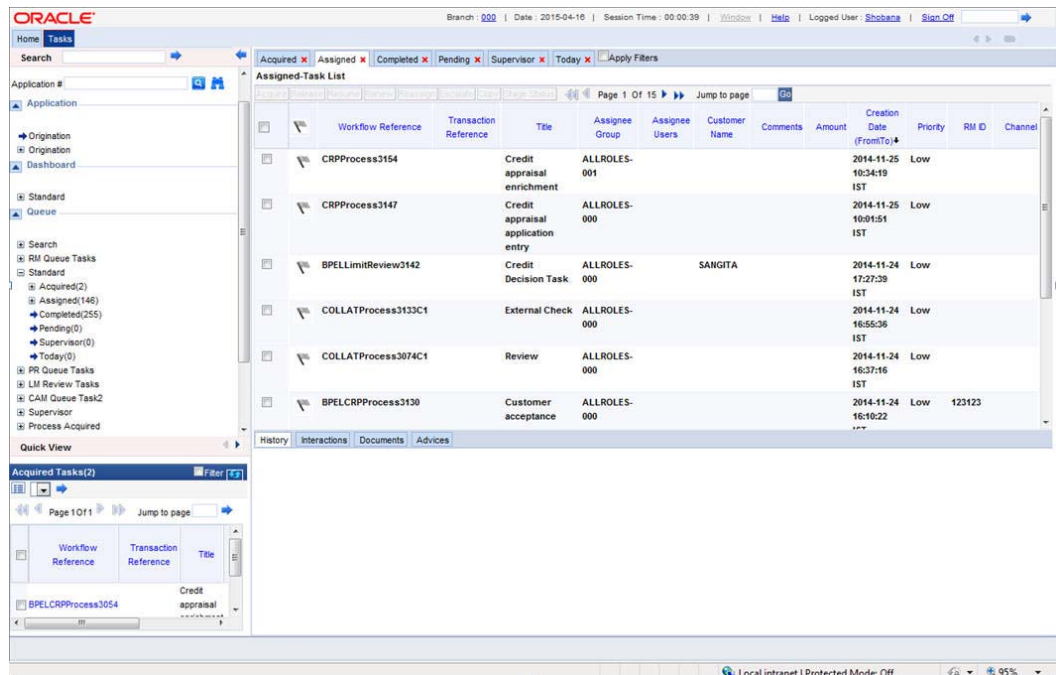

All tasks that have been successfully completed are listed in the right side of the screen. Select the check box against your 'Workflow Ref No' and click 'Acquire' button at the top of the screen to acquire the next stage of the task.

The system displays the message as 'Acquire Successful' on successful acquisition of the task.

Click 'Ok' to proceed to the next stage. To select the acquired task for the next stage, select 'Acquired' under 'Standard' option in the 'Task' menu. All the tasks that have been successfully acquired are displayed in the right side of the screen. Search for your workflow reference number and click the 'Workflow Ref No' to open the required screen.

2.5 Processing Limit Review

If you have the required access rights, you can enter details for a new customer in the 'Limit Review Initiation' screen.

In BPEL business model, you can invoke the initiation screen by typing 'ORDLRWIN' in the field at the top right corner of the Application tool bar and clicking the adjoining arrow button. To invoke initiation screen through BPMN model, type 'ORDLMRIN' in the field at the top right corner of the Application tool bar and click the adjoining arrow button. Apart from the initiation stage screen, rest of the stages remains same for both BPEL and BPMN.

You can review, reevaluate, decide and approve the credit limit of a customer using Limit Review screen.

Application Number

The system displays the application number.

Application Category

Select the application category from the adjoining option list.

Application Branch

The system displays the application branch.

Application Date

The system displays application date.

Channel

Select the channel from the adjoining option list.

Channel Reference No.

The system displays the channel reference number.

External Source

Select the external source from the adjoining option list.

External Source Reference No

The system displays the external source reference number.

Priority

Select the priority from the adjoining drop-down list. The options available are:

- Low
- Medium
- High

User Reference

The system displays the user reference number.

Application Status

The status of the application is displayed here.

2.5.1 Limit Details Tab**Liability Number**

Select the liability number from the adjoining option list.

Customer Number

Select the customer number from the adjoining option list.

Customer Name

The system displays the name of the customer.

Line Branch

Select the line branch from the adjoining option list.

Line Code

Select the line code from the adjoining option list.

Line Serial

The system displays the line serial number.

Click 'Fetch Limits' to fetch the limit details.

Alert Code

Select the alert code from the adjoining option list.

Description

The system displays the alert description.

Main Line Code

The system displays the main line code.

Limit Currency

The currency of the limit is displayed here.

Sanctioned Amount

The system displays the sanctioned limit amount.

Total Utilization

The system displays the total utilization limit.

Blocked Amount

The system displays the total blocked amount for the limit.

Collateral Amount

The system displays the collateral amount.

Limit Basis

The system displays the limit basis.

Sanctioned Date

The system displays the date when limit was sanctioned.

Expiry Date

The system displays the limit expiry date.

Next Review Date

The system displays the next review date of the limit.

Review Frequency

Select the limit review frequency from the adjoining drop-down list. The options available are:

- Monthly
- Quarterly
- Half Yearly
- Yearly

Revolving Line

Check this box to indicate that the limit is a revolving line.

Funded

Check this box to indicate that the limit is funded.

External Rating Required

Check this box if external review is required as part of limit review process.

2.5.2 Decision Tab

Click 'Decision' tab to provide the officers decision on the limit review.

- Application Number: * LimitReview2016
- Application Category: *
- Application Branch: * 000
- Application Date: * 01-DEC-2014
- Channel
- Channel Reference No
- External Source
- External Source Ref No
- Priority: Low
- User Reference: 000LMRW1433501f
- Application Status: Initiation

Under the 'Decision' tab, there are several sections:

- Decision:** A drop-down menu.
- New Expiry Date:** A text input field.
- Revised Limit Amount:** A text input field.
- Additional Information Required:** A checkbox.
- Additional Collateral Amount Required:** A checkbox.
- Create RM Reminder:** A checkbox.
- Reminder Frequency:** A drop-down menu.
- Reminder Text:** A text input field.
- Reason:** A text input field.
- Reviewer Remarks:** A text area.
- Approver Remarks:** A text area.
- Customer Response:** A text area.
- Reason for Change in Decision:** A text area.

At the bottom, there are tabs for 'Documents', 'Limit Review History', 'Collateral and Covenant', 'Exposure Analysis', and 'External Rating'. The 'Remarks' section has a red box around it, and there is an 'Outcome' drop-down menu and an 'Exit' button.

Decision

Select the decision from the adjoining drop-down list. The options available are:

- Status Quo - This option is selected as the decision if the credit user is satisfied with the limit performance and there are no changes proposed to existing limit arrangements.
- Renew - Select this option to renew the limit if the same is nearing expiry.
- Freeze - Select this option if there are any issues with the limit performance. Once this option is chosen, the system blocks the entire limit.
- Terminate - Select this option to cancel the limit facility. You can terminate a limit if there are a covenant breach, irregularities like frequent excess utilization, irregular payments etc.
- Additional Information - Select this option if you require additional information.

- **Additional Collateral** - Select this option if you require an additional collateral. Additional collateral can be opted when there is a possibility of existing collateral erosion. The financial institution thus requires an additional collateral for security.
- **Limit Revision** - Select this option if you want to revise the limit.

Reason

Specify the reason for the decision.

New Expiry Date

Specify the new expiry date for the limit. New Expiry date is mandatory if Renew option is selected.

Revised Limit Amount

Specify the revised limit amount.

Additional Information Required

Select this check box if additional information is required.

Additional Collateral Amount Required

Select this check box if additional collateral amount is required.

Create RM Reminder

Select this check box to create reminder for RM of the customer

Reminder Frequency

Select the reminder frequency from the adjoining option list.

Reminder Text

Specify the reminder text.

Renewal Letter

Select this check box to generate renewal letter.

Termination Letter

Select this check box to generate termination letter.

Additional Information Letter

Select this check box to generate the letter asking for additional information.

Additional Collateral Letter

Select this check box to generate letter requesting additional collateral.

Limit Freeze Letter

Select this check box to generate limit freeze letter.

Limit Revision Letter

Select this check box to generate limit revision letter

Reviewer Remarks

Specify the remarks of the reviewer.

Approver Remarks

Specify the remarks of the approver.

Customer Response

Specify the response of the customer.

Reason for Change in Decision

Specify the reason for change in decision.

2.5.3 Stage Remarks

Click 'Stage Remarks' to specify previous remarks and stage remarks.

Limit Review Initiation

Save Hold

Application Number * LimitReview2016 Channel Priority Low

Application Category * Channel Reference No User Reference 000LMRW1433501f

Application Branch * 000 External Source Application Status Initiation

Application Date * 01-DEC-2014 External Source Ref No

Limit Details Decision Stage Remarks

Previous Remarks

Stage Remarks

Remarks History

Documents | Limit Review History | Collateral and Covenant | Exposure Analysis | External Rating

Prev Remarks Remarks Audit Outcome Exit

Click 'Remarks History' to view the remarks which were updated in the past.

2.5.4 Maintaining Document Details

You can upload and view the documents related to customer and facility through the 'Documents' screen. Click 'Documents' button from 'Limit Review Initiation' screen to invoke the following screen.

Documents

Application Number Application Category CAMAPP Populate

Documents Advices Checklist

Document Upload

Document Category *	Document Reference	Document Type *	Mandatory	Remarks	Ratio Upload
<input checked="" type="checkbox"/>			<input type="checkbox"/>		Upload

Go

Upload View Edit

Ok Cancel

Application Number

The system displays the application number.

Application Category

The system displays the application category.

Documents

Document Category

Select the document category from the adjoining option list.

Document Reference

Specify the document reference number.

Document Type

Select the type of document. The adjoining option list displays all the document types maintained in the system. Select the appropriate one.

Mandatory

Check this box to indicate whether the document is mandatory.

Remarks

Specify remarks, if any.

Ratio Upload

Check this box if you require ratio upload.

Upload

Click 'Upload' button to open the 'Document Upload' sub-screen. The 'Document Upload' sub-screen is displayed below:

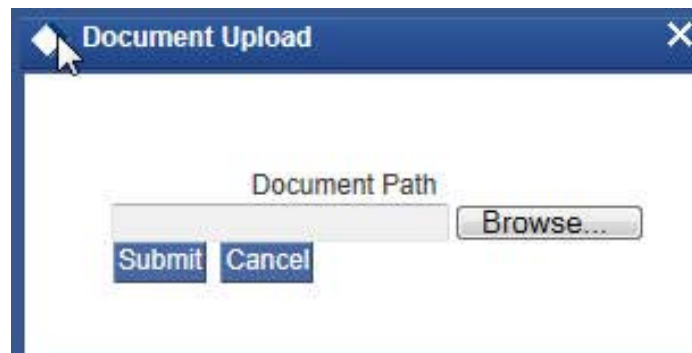

In the 'Document Upload' sub-screen, specify the corresponding document path and click the 'Submit' button. Once the document is uploaded through the upload button, the system displays the document reference number.

View

Click 'View' to view the document uploaded.

Advices

Click 'Advices' tab in Documents screen to view advice details.

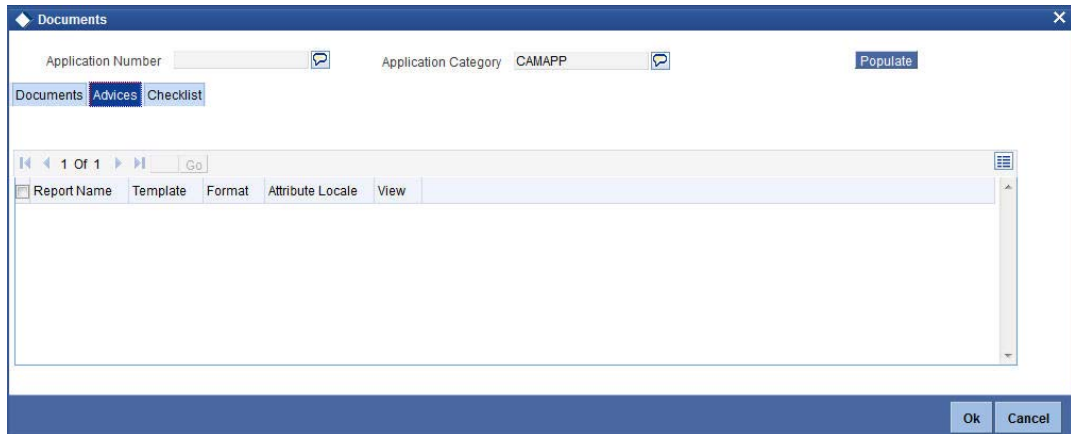

Report Name

The system displays the report name.

Template

The system displays the template.

View

Click 'View' to view the document.

Checklist

Click 'Checklist' tab in Documents screen to view checklist details.

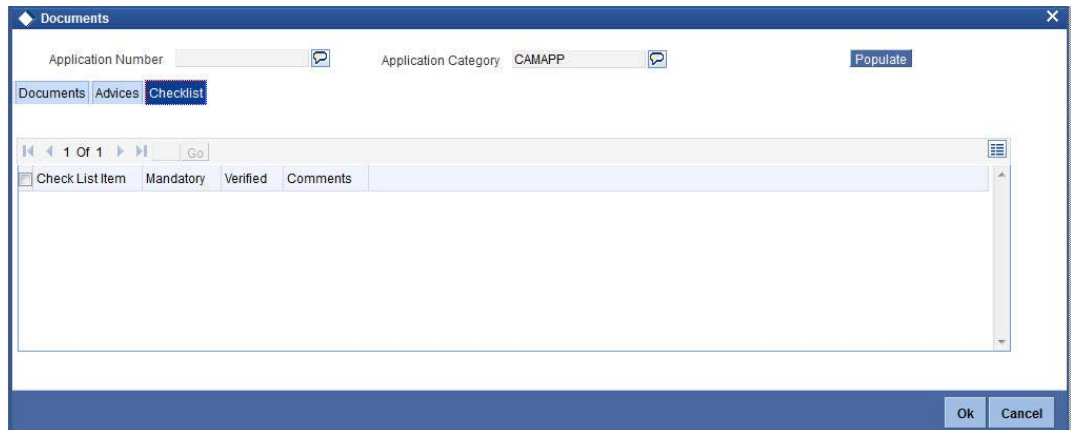

Checklist Item

The system displays the checklist details.

Mandatory

This field is updated based on the maintenances in Documents sub screen.

Verified

Select this check box to indicate whether the documents are verified.

Comments

Specify comments, if any.

2.5.5 External Rating

Click 'External Rating' to view external credit rating agency's rating details.

External Rating

Application Number: LimitReview2016
Application Category:
Liability Number:
Customer No:
Line Branch: 000
Line Code:
Line Serial: 1
Customer Name:

External Credit Rating

Reference Id	Credit Agency	Liability Score	Recommended	Request Status
			Not Recommended	Not Required

Credit Rating History

Credit Rating From	Credit Rating To	Agency Name	Date Of Migration	Remarks

Ok Cancel

The system displays the following details based on the maintenances in 'Facilities Maintenances' (GEDFACTL) screen.

External Credit Rating

- Reference ID
- Credit Agency
- Liability Score
- Recommended
- Request Status

Credit Rating History

- Credit Rating From
- Credit Rating To
- Agency Name
- Date of Migration
- Remarks

2.5.6 Viewing Limit Review History

Click 'Limit Review History' to know about the history of previous limit review process. These details helps the credit manager to assess when and why limit review was triggered in the past.

You can view the following details in this screen:

- Application Number
- Application Category
- Liability Number
- Line Branch
- Line Code
- Line Serial
- Review History
- Last Review Date
- Alert Code
- Alert Description
- Reviewer
- Approver
- Reviewer Notes
- Approver Notes
- Next Review Date
- Review Decision

2.5.7 Collateral and Covenant Details

Click 'Collateral and Covenant' to view collateral and covenant details that are linked to the limit.

The system displays the following details based on the maintenances in 'Facilities Maintenances' (GEDFACTL) screen:

Collateral Detail

- Collateral Code
- Branch
- Currency Code
- Type
- Value
- Contribution
- Utilization Percentage
- Last Revaluation Date
- Charge Type
- Shared
- Revalue
- Details

Limit Covenant Details

- Covenant Name
- Description
- Mandatory
- Frequency
- Period

- Start Date
- Grace Days
- Revaluation Date
- Notice Days
- Covenant Reference Number
- Remarks

The system also displays additional covenant details, if any.

2.5.8 **Exposure Analysis**

Click 'Exposure Analysis' to view various types of exposure related to the limit.

The system displays the following details based on the maintenances in details based on the maintenances in 'Facilities Maintenances' (GEDFACTL) screen:

Counterparty Details

- Counterparty Exposure
- Currency Code
- Total Sanctioned Amount
- Head Room Limit
- Total Utilization
- Average Excess Utilization
- Average Excess Utilization Pending Days
- Largest Excess Utilization

Country

- Country
- Country Exposure

- Currency
- Head Room Limit

Industry

- Industry Code
- Industry Exposure
- Currency
- Head Room Limit

Sector

- Security Code
- Sector Exposure
- Currency
- Head Room Limit

2.6 Processing the Limit Review through OBIEE

The limit review can be processed through OBIEE from 'Credit Desktop' screen. You can access all the credit details from this screen. You can invoke this screen by typing 'GEDSKTOP' in the field at the top right corner of the Application tool bar and clicking the adjoining arrow button.

Users belonging to the user role RM_ROLE (Relationship Manager) can perform this activity. The system displays the login ID of the user linked to the RM role in the 'Relationship Manager' field. All the records linked with this relationship manager are defaulted in this screen.

In the header section you can filter your search based on the following criteria:

- RM
- Cust ID

- Cust Name
- Cust Additional Info
- Unique Identifier
- Unique Identifier value
- Liab No
- Line Code
- Comments
- Collateral Code
- Overdrawn Lines
- Expiry Date Between
- Exposure Type
- Exposure Name
- Advanced Search

When you click 'Apply' button the records matching the specified search criteria are displayed.

- Liability ID
- Cust ID
- Customer Name
- Liab No
- Line Code
- Line Currency
- Main Liab ID
- Main Line Code
- Counterparty Appetite
- Sanctioned Limit
- Headroom
- Sanctioned Date
- Expiry Date
- Utilized Today
- Total Utilized
- Available
- Blocked Amount
- Revolving Line
- Secured
- Committed
- Funded
- Next Review Due Date
- Action
- Exceptions/Warnings

Click 'Review' under Action to review the limit associated with each liability ID. The system displays the following screen on invoking the review action:

Alert Desc

Specify the alert description to execute the action.

The system executes the review only if the limit review is incomplete or if the limit is newly initiated. The system suspends the limit review if the review request raised by OBIEE is based on the duplicate details.

Select the 'Report Type' as 'Limit and Collateral Details' to default the limit and collateral details of selected line or liability ID.

For more information on 'Credit Desktop', refer 'Credit Desktop' chapter in 'Enterprise Limits and Collateral Management' user manual.

2.7 Processing the Limit Review through ELCM

You can trigger a limit review through an automated alert mechanism. The system provides limit review alerts on the dashboard. You can invoke this screen by typing 'ITSALEDB' in the field at the top right corner of the Application tool bar and clicking the adjoining arrow button.

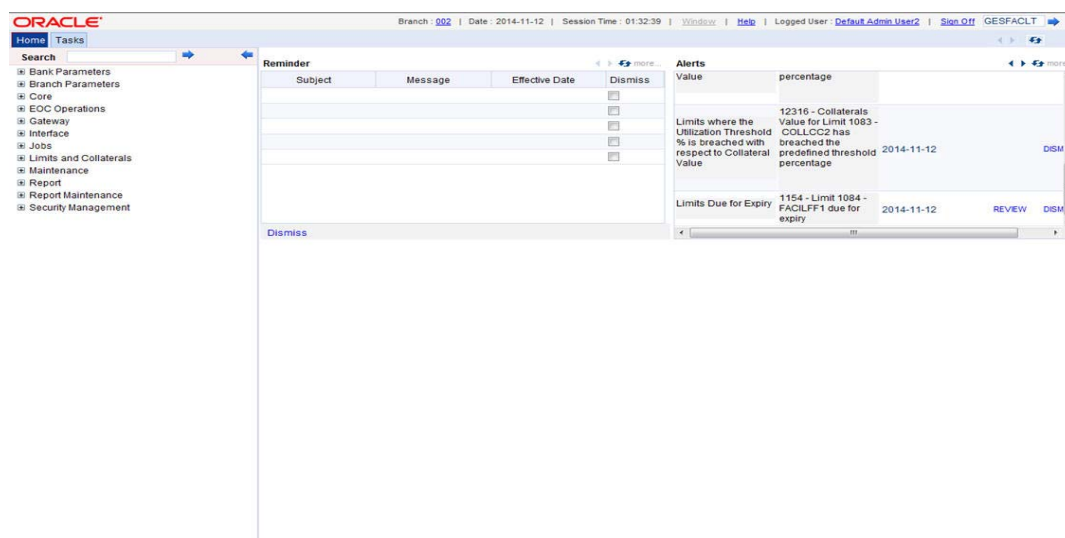

A mandatory alert is generated in the 'Alerts' section of the dashboard based on the review rule maintained in ELCM. The alerts displayed on the dashboard can be either dismissed or reviewed. Click 'Review' to initiate the review task from 'Limit Review Initiation' screen. The system displays the details of the limit to be reviewed from 'Collateral Maintenance' and 'Facilities Maintenance' screen.

Refer section 'Processing Limit Review' for details on limit review work flow.

For more information on limit review rules and alerts refer sections 'Maintaining Rule Criteria Code' and 'Defining Alerts' in Enterprise Limits and Collateral Management user manual.

3. Function ID Glossary

G

GEDSKTOP2-24

I

ITSALEDB2-26

O

ORDLMRIN 2-12

ORDLRWIN 2-12