

Oracle FLEXCUBE Process Framework User Guide
**Oracle FLEXCUBE Enterprise Limits
and Collateral Management**
Release 14.0.0.0.0

Part Number E88409-01

November 2017

Process Framework User Guide
November 2017
Oracle Financial Services Software Limited

Oracle Park

Off Western Express Highway
Goregaon (East)
Mumbai, Maharashtra 400 063
India

Worldwide Inquiries:

Phone: +91 22 6718 3000

Fax: +91 22 6718 3001

www.oracle.com/financialservices/

Copyright © 2007, 2017, Oracle and/or its affiliates. All rights reserved.

Oracle and Java are registered trademarks of Oracle and/or its affiliates. Other names may be trademarks of their respective owners.

U.S. GOVERNMENT END USERS: Oracle programs, including any operating system, integrated software, any programs installed on the hardware, and/or documentation, delivered to U.S. Government end users are "commercial computer software" pursuant to the applicable Federal Acquisition Regulation and agency-specific supplemental regulations. As such, use, duplication, disclosure, modification, and adaptation of the programs, including any operating system, integrated software, any programs installed on the hardware, and/or documentation, shall be subject to license terms and license restrictions applicable to the programs. No other rights are granted to the U.S. Government.

This software or hardware is developed for general use in a variety of information management applications. It is not developed or intended for use in any inherently dangerous applications, including applications that may create a risk of personal injury. If you use this software or hardware in dangerous applications, then you shall be responsible to take all appropriate failsafe, backup, redundancy, and other measures to ensure its safe use. Oracle Corporation and its affiliates disclaim any liability for any damages caused by use of this software or hardware in dangerous applications.

This software and related documentation are provided under a license agreement containing restrictions on use and disclosure and are protected by intellectual property laws. Except as expressly permitted in your license agreement or allowed by law, you may not use, copy, reproduce, translate, broadcast, modify, license, transmit, distribute, exhibit, perform, publish or display any part, in any form, or by any means. Reverse engineering, disassembly, or decompilation of this software, unless required by law for interoperability, is prohibited.

The information contained herein is subject to change without notice and is not warranted to be error-free. If you find any errors, please report them to us in writing.

This software or hardware and documentation may provide access to or information on content, products and services from third parties. Oracle Corporation and its affiliates are not responsible for and expressly disclaim all warranties of any kind with respect to third-party content, products, and services. Oracle Corporation and its affiliates will not be responsible for any loss, costs, or damages incurred due to your access to or use of third-party content, products, or services.

Contents

1. Preface	1-1
1.1 Introduction.....	1-1
1.2 Audience.....	1-1
1.3 Documentation Accessibility.....	1-1
1.4 Abbreviations.....	1-1
1.5 Organization	1-1
1.6 Glossary of Icons.....	1-2
2. Getting Started with Oracle FLEXCUBE Process Framework	2-1
2.1 Introduction.....	2-1
2.2 Tasks.....	2-2
2.2.1 <i>Quick Search</i>	2-4
2.2.2 <i>Application</i>	2-4
2.2.3 <i>Dashboard</i>	2-5
2.2.4 <i>Queue</i>	2-5
2.2.5 <i>Scheduling Acquired Tasks</i>	2-9
2.2.6 <i>Holding a Task</i>	2-10
2.2.7 <i>Quick View</i>	2-11
2.3 Viewing Stage Status	2-11
3. Origination Dashboards	3-1
3.1 Maintenances	3-1
3.1.1 <i>Maintaining Origination Dashboard Details</i>	3-1
3.1.2 <i>Maintaining Origination Dashboard Role Details</i>	3-3
3.2 Dashboards	3-4
4. Configurations	4-1
4.1 Introduction.....	4-1
4.2 Configuring Landing Page	4-1
4.3 Configuring Queues.....	4-3
5. Function ID Glossary	5-1

1.1 Introduction

This manual helps you get acquainted with the Process Framework module of Oracle FLEXCUBE Enterprise Limits and Collateral Management system. This manual explains the basic design of Oracle the process framework and the common operations that you follow while using it.

1.2 Audience

This manual is intended for the back-end and front-end staff who setup/use Oracle FLEXCUBE process framework.

1.3 Documentation Accessibility

For information about Oracle's commitment to accessibility, visit the Oracle Accessibility Program website at <http://www.oracle.com/pls/topic/lookup?ctx=acc&id=docacc>.

1.4 Abbreviations

The following abbreviations are used in this User Manual:

Abbreviation	Description
BPEL	Business Process Execution Language
WF	Workflow

1.5 Organization

This manual is organized as follows:

Chapter 1	<i>Preface</i> gives information on the intended audience. It also lists the various chapters covered in this User Manual.
Chapter 2	<i>Getting Started with Oracle FLEXCUBE Process Framework</i> explains the features of Oracle FLEXCUBE process framework accessible from the landing page.
Chapter 3	<i>Origination Dashboards</i> provides the details of origination dashboards in Oracle FLEXCUBE system.
Chapter 4	<i>Configurations</i> explains the methods to configure Queues, Landing and Sub-stages to suit your bank's requirements.
Chapter 5	Function ID Glossary contains the function IDs mentioned in this user manual.

1.6 Glossary of Icons

This User Manual may refer to all or some of the following icons:

Icons	Function
	Exit
	Add row
	Delete row
	Option List

2. Getting Started with Oracle FLEXCUBE Process Framework

2.1 Introduction

This chapter explains the features of Oracle FLEXCUBE process framework accessible from the landing page.

Each transaction in workflow can be configured as a process. At certain points in a process, input from the user-end is required. The input could be in the form of data to initiate or enrich a transaction or to authorize an existing transaction. To facilitate this, human tasks are generated by the workflow engine as and when required during the process. These human tasks are associated with a Function ID. When a user initiates a task, the different user roles associated to the Function ID are assigned to the task.

Also, each process (transaction) passes through the workflow layer in stages. Access to each stage is restricted to users who have the requisite rights. Once a task has been initiated or completed for a particular stage, it is placed in the relevant queue or task list (explained later). To proceed further with the process, a user - with relevant rights - needs to acquire it under his/her user ID.

Note

Oracle FLEXCUBE supports the co-existence of multiple composite versions of BPMN (Business Process Models and Notations) and BPEL process models. In BPMN processes, you can query the first task of a process by querying with the conversation id. You can customise the BPMN process using the BPM Composer.

2.2 Tasks

When you log into the application, the Landing Page, as shown below, is displayed:-

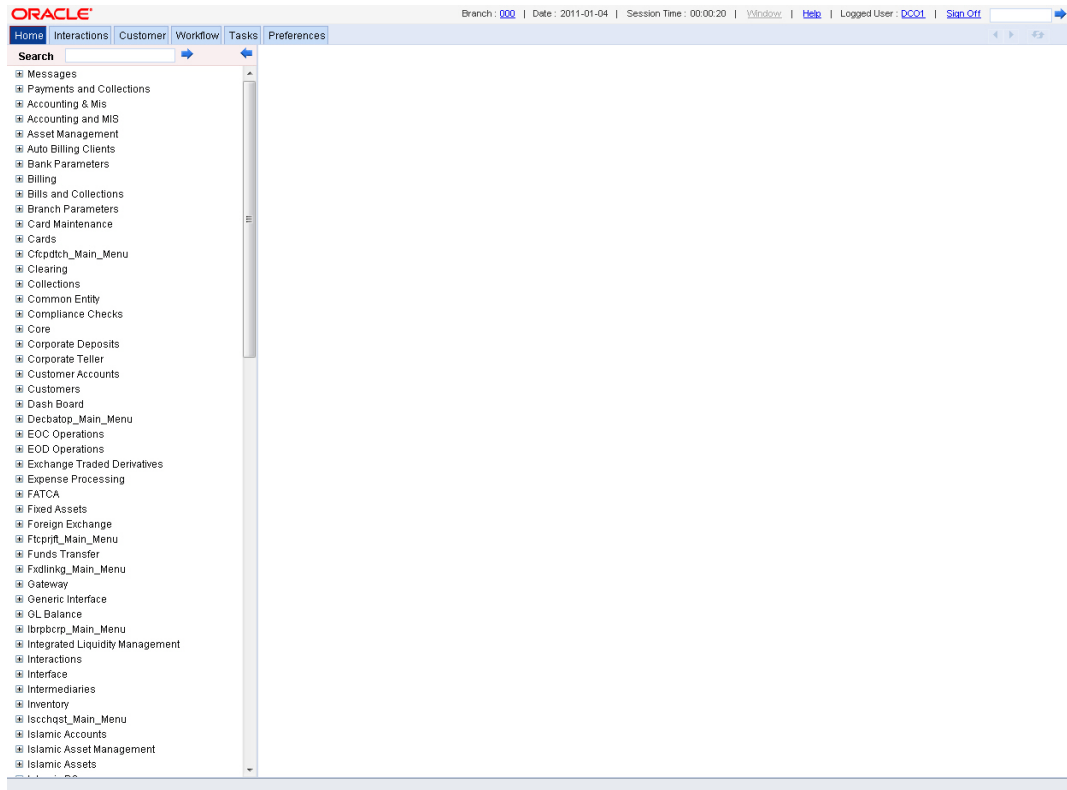

The following options are available to you in this screen:

- Menu
- Interactions
- Customer
- Workflow
- Tasks
- Preferences

Select 'Tasks' tab to view the tasks.

Queue Name	Count
Initiated	0
Reviewed	0
Processed	0
Cancelled	0
Approved	0
Funded	0

You have the following options under tasks:

- Quick Search
- Application
- Dashboard
- Queue
- Quick View

2.2.1 Quick Search

If you know the application number, you can quickly search for an application using the quick search feature.

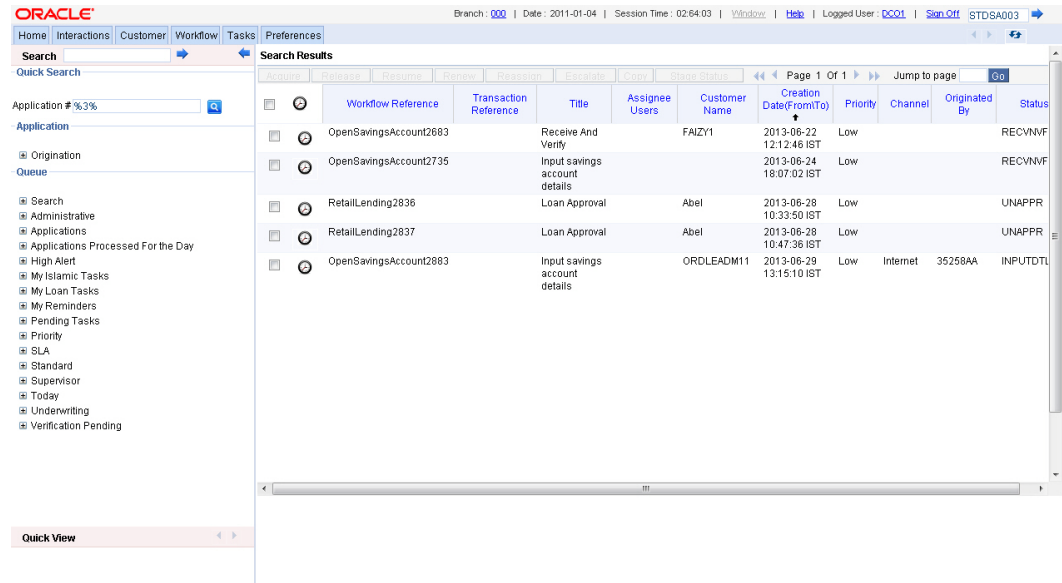

Workflow Reference	Transaction Reference	Title	Assignee Users	Customer Name	Creation Date(FromTo)	Priority	Channel	Originated By	Status
OpenSavingsAccount2883		Receive And Verify		FAIZY1	2013-06-22 12:12:46 IST	Low			RECVNMF
OpenSavingsAccount2735		Input savings account details			2013-06-24 16:07:02 IST	Low			RECVNMF
RetailLending2836		Loan Approval	Abel		2013-06-28 10:33:50 IST	Low			UNAPPR
RetailLending2837		Loan Approval	Abel		2013-06-28 10:47:36 IST	Low			UNAPPR
OpenSavingsAccount2883		Input savings account details		ORDLEADM11	2013-06-29 13:15:10 IST	Low	Internet	35258AA	INPUTDTL

Specify the application number and click the adjoining search button. You can also specify a part of the application number. If the application number of any record has the number you have specified as a part of it, then the system will fetch that record.

Click any record to view the details.

2.2.2 Application

Under 'Application' section, you can view the menu to access the Oracle FLEXCUBE Origination screens.

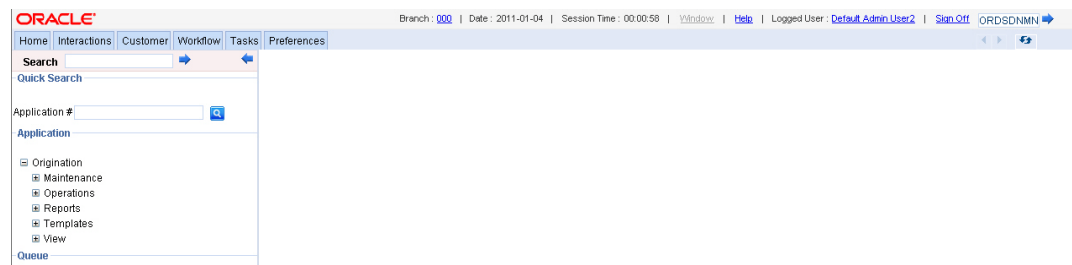

You can expand the menu items and invoke the Origination screens.

2.2.3 Dashboard

Under 'Dashboard' section, you can view the list of the maintained and configured dashboards along with the default dashboards.

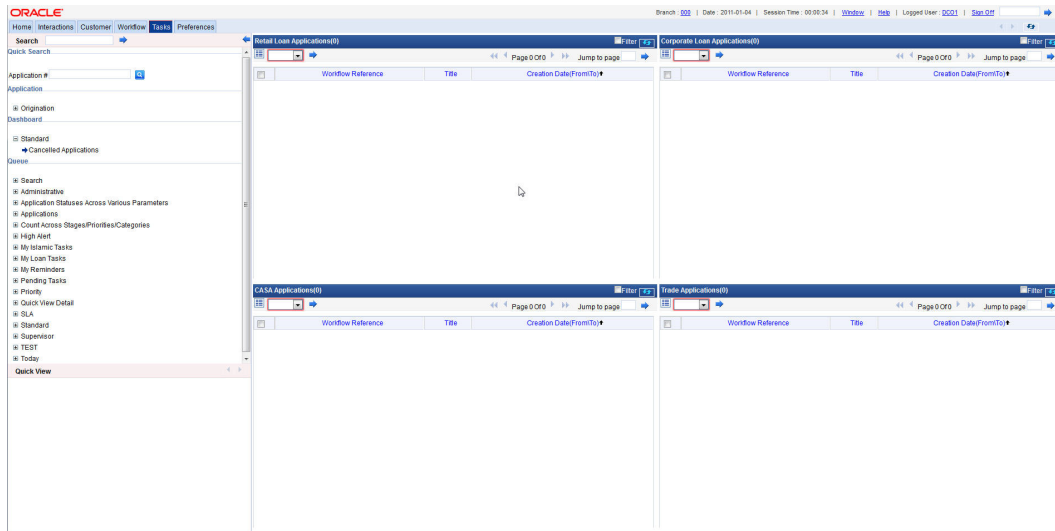

You can expand the menu items and invoke the dashboards.

2.2.4 Queue

The 'Queue' menu displays the tasks under various queues. You can expand the menu and view the number of tasks under each queue.

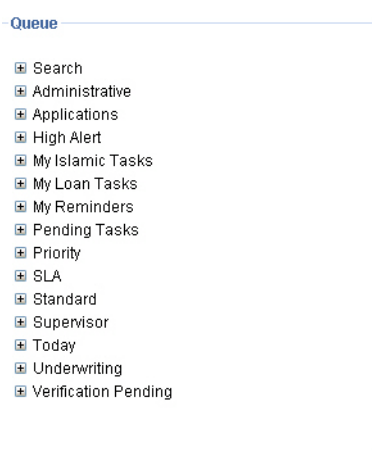

If you select 'Search' and then click 'All', the 'Task List - Search' window is displayed on the right hand side.

Task List - Search					
Workflow Reference	=	<input type="text"/>	Customer Name	=	<input type="text"/>
Transaction Reference	=	<input type="text"/>	Creation Date(FromTo)	=	<input type="text"/>
Title	=	<input type="text"/>	Priority	=	<input type="text"/>
Assignee Group	=	<input type="text"/>	Channel	=	<input type="text"/>
Originated By	=	<input type="text"/>	Reminder	=	<input type="text"/>
Status	=	<input type="text"/>	Currency	=	<input type="text"/>
Comments	=	<input type="text"/>			
Amount	=	<input type="text"/>			

Here you need to input value for querying on the tasks. You can provide values for any or all of the following criteria:

- Work Reference
- Transaction Reference
- Title
- Assignee Group
- Assignee Users
- Customer Name
- Creation Date (From\To)
- Priority
- Channel – Channel from which the origination is initiated. In the search criteria, you can specify values available in 'COTMSOURCE' table of the 'Channel' field. These values are displayed in the 'Originated By' field of all stages of workflow.
- Originated By – Originator of the workflow
- Status – Status of the origination
- Comments

Click 'Search' button to initiate the query. Based on the details specified, the system will display all tasks satisfying the search criteria.

If you select 'Standard View', the system will display the number of records available in each of the task queues viz. 'Acquired', 'Assigned', 'Completed', 'Pending' and 'Supervisor'. Click the links to view the respective details in the right pane.

The Pending List displays tasks which are not yet acquired by anyone. On acquiring, the task goes to the Assigned List. From the Assigned List, you can capture the task and input the action. Then the transaction goes to Completed stage.

The following queues are available on this screen:

- Standard - this is the standard queue, which displays acquired, assigned, pending and completed applications
- Administrative - this queue displays the list of staled applications
- Applications - this queue lists the applications in each process
- Priority - this queue lists the applications with respect to their priority
- SLA - this queue lists the aging and expired applications
- Supervisor - this queue displays the applications escalated by the sub-ordinates and the list of acquired tasks

2.2.4.1 Operations under Standard Queue

The workflow actions that you can perform for a task are:

Acquire/Release

After a task is assigned to a group, you, as a user, can further process the task only if you acquire it. Select the transaction and click 'Acquire' button. The task will then be moved from the group queue to your task list. You can release the task that has already been acquired by clicking 'Release' button..

Reassign

A task can be re-assigned only by a supervisor to any of his subordinates. If you have the requisite rights, you can select the transaction and click 'Reassign' button in your task list. This is done when a contract is transferred from the maker of the contract to another user for further operations.

Resume

A task that has been suspended can be resumed when you click the 'Resume' button in your task list. You can then continue with the suspended task.

The system also gives you the option of carrying out the same action on many tasks simultaneously. To do this, you are required to select all the tasks that you want, by checking the box at the beginning of each row. The operations common to all the tasks are listed at the top of the Task Pane. You can select the appropriate one. The chosen action will be implemented for all the selected tasks. For example, after choosing the tasks that you require, you can acquire all of them in bulk (if the 'Acquire' operation is allowed for all the tasks).

Copy

A selected task can be copied by clicking on 'Copy' button in your task list. You can assign a task only if the task is assigned to your user role/ID.

Escalate

System allows you to escalate a task to a supervisor or a higher authority. Follows are the types of escalations:

- Auto Escalation - When a task remains acquired yet un-attended at the end of the specified time span, system automatically escalates the task to the user's supervisor. If the supervisor does not take any action for the same time period, then system escalates the task to the second level in the hierarchy. This process goes on for a per-defined number of levels.
- Manual Escalation - In case a task requires an action from a higher authority, you can manually escalate a task to the user's supervisor by clicking the 'Escalate' button in the task list.

A task can be escalated only if it is acquired.

On clicking the 'Escalate' button, the system invokes the 'Comments' screen.

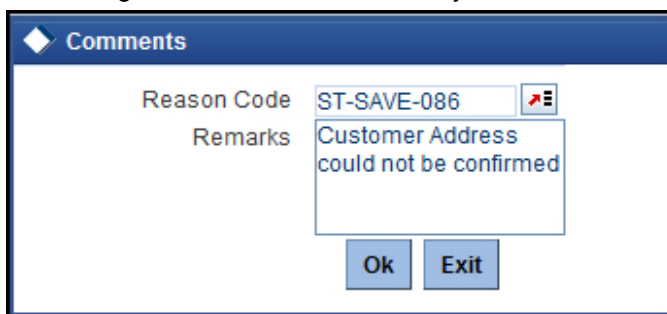

The system prompts to enter the following details:

Reason Code

Select the reason code from the adjoining option list. This list displays all valid reason codes maintained as 'Common'.

Remarks

Specify the reason for escalation here.

On escalation, the task appears under the 'Escalated' option in the Supervisor queue. When the supervisor opens the escalated task, system displays the reason of escalation and remarks as an information message.

2.2.4.2 Opening Multiple Queues

You can open multiple queues as tabs and perform the required tasks in each queue.

Check the 'Apply Filters' box for a detailed search in a particular task in the queue. System displays the following tabs in each queue:

- History
- Interactions
- Documents
- Advices

History

Under the 'History' tab, system displays the audit trail for the selected task.

History	Interactions	Documents	Advices	Title	Action Time	Pick Up Time	User ID	User Name	Action Code	Action Description	Branch	Remarks	View
				Receive And Verify	Wed Aug 28 20:39:43 IST 2013	Wed Aug 28 20:38:42 IST 2013	fcatot	FCATOP	PROCEED	PROCEED	002		View
				Approve Account Opening	Thu Aug 29 12:03:31 IST 2013	Wed Aug 28 20:39:46 IST 2013	m23403	Venkat Maker	APPROVE	APPROVE	002		View
				Input savings account details	Thu Aug 29 12:05:04 IST 2013	Thu Aug 29 12:03:31 IST 2013	m23403	Venkat Maker	PROCEED	PROCEED	002		View
				Verify savings account details	Thu Aug 29 12:05:21 IST 2013	Thu Aug 29 12:05:04 IST 2013	m23403	Venkat Maker	APPROVED	APPROVED	002		View

Click the 'View' button to view the corresponding task screen.

Interactions

Under the 'Interactions' tab, system displays the customer interactions captured for a particular Application.

History	Interactions	Documents	Advices
Conversation ID			
Customer ID			
Conversation Date			
Subject			
Original Request			
Customer Reply			
Details			

System displays the relevant details for the selected task in the queue.

Documents

Under the 'Documents' tab, you can view the documents maintained for a particular task at each stage.

History	Interactions	Documents	Advices		
Title	Category	Document Ref No	Document Type	Remarks	View

Click the 'View' button to view the relevant documents for the selected task in the queue.

Advices

Under the 'Advices' tab, you can view the advices generated for a particular task at each stage.

History	Interactions	Documents	Advices		
Title	Report Description	Report Name	Document Name	Document Ref No	View

System displays the advices for the selected task in the queue.

Click the 'View' button to view the advices generated for a particular task.

2.2.5 Scheduling Acquired Tasks

Oracle FLEXCUBE allows you to schedule you acquired tasks for a specific day/time based on your work structure, by setting reminders for the acquired tasks in your task list.

Acquired-Task List								
Acquire	Release	Resume	Renew	Reassign	Escalate	Copy	Stage Status	
Page 1 Of 1				Jump to page		Go		
	Workflow Reference	Transaction Reference	Title	Assignee Group	Customer Name	Amount	Creation Date(FromTo)	Priority
<input checked="" type="checkbox"/>	3ka7093		LoanApproval	ALLROLES-001,ORIG-ROLE-001,ROLESCM-001			2012-10-26 10:50:33 IST	Low
<input type="checkbox"/>	3ahAccount7115		IslamicMudarabahAccount	ALLROLES-000,ROLESCE-000,ROLESCM-000			2012-10-26 18:03:03 IST	
<input type="checkbox"/>	CreateCorporateCustomer7382		Input Basic Details	ALLROLES-000,CORMROLE-000,CRMROLE-000			2012-11-12 17:47:46 IST	

You can set a reminder by clicking the Reminder button for a task. System displays the following list of activities in the drop-down list:

- Highlight Task - Select this option to highlight the task.
- Set Reminder - Select this option to schedule a reminder. On selecting this option, system invokes the 'Reminder' screen. In this screen, you can select the reminder date, time and remarks. Depending on the scheduled reminder time, system automatically sets the flag colour.

In case a reminder has already been set for a task, on clicking the reminder flag, you will get the following options:

- View Reminder - Select this option to view the set reminders at any point of time. On selecting this option, system displays an information message with the reminder date or time and the remarks provided.
- Reset Reminder - Select this option to change/reset an existing reminder with a new date, time and remarks.
- Dismiss Reminder - Select this option to dismiss a reminder.

On setting a reminder, system sets the reminder flag for the task. Reminder flags are colour-coded to differentiate between time-spaced and time-barred tasks. When a task crosses the scheduled reminder date or time, the flag turns from green to red (tasks which that not cross the scheduled date or time will have green flags). At any point of time, you can view the reminder date, time and remarks, if any.

System allows you to set reminders for multiple tasks together. Select the tasks for which you want to set reminders and then select the appropriate option.

2.2.6 Holding a Task

You can hold a task from processing using 'Hold' button. When you withhold a task for some purpose, you can add a comment stating the reason for holding the task.

Specify the reason code for holding the task.

When you pick up the held task again from the 'Pending' queue, the system will remind you of the hold and display the reason and remarks as an information message.

2.2.7 Quick View

You can view the configured quick access dashboards in the Quick View. This frame consists of crisp and precise task-related information.

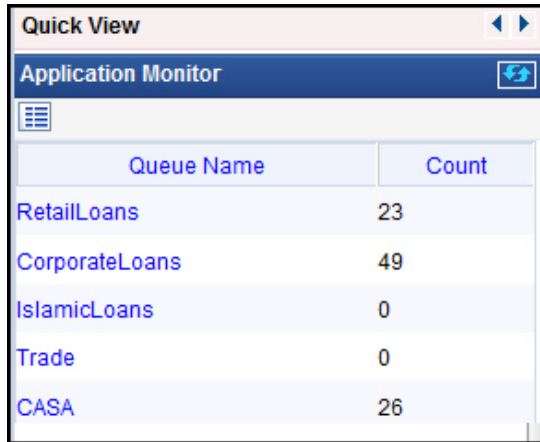

Queue Name	Count
RetailLoans	23
CorporateLoans	49
IslamicLoans	0
Trade	0
CASA	26

You can configure a dashboard for quick access by checking the 'Default' box in the 'Origination Dashboard Role Maintenance' screen.

2.3 Viewing Stage Status

In BPMN processes, the system allows you to view the flow diagram and the current stage of a particular task. On clicking the 'Stage Status' button in the task list, system displays the flow diagram, for the selected task, in a separate window.

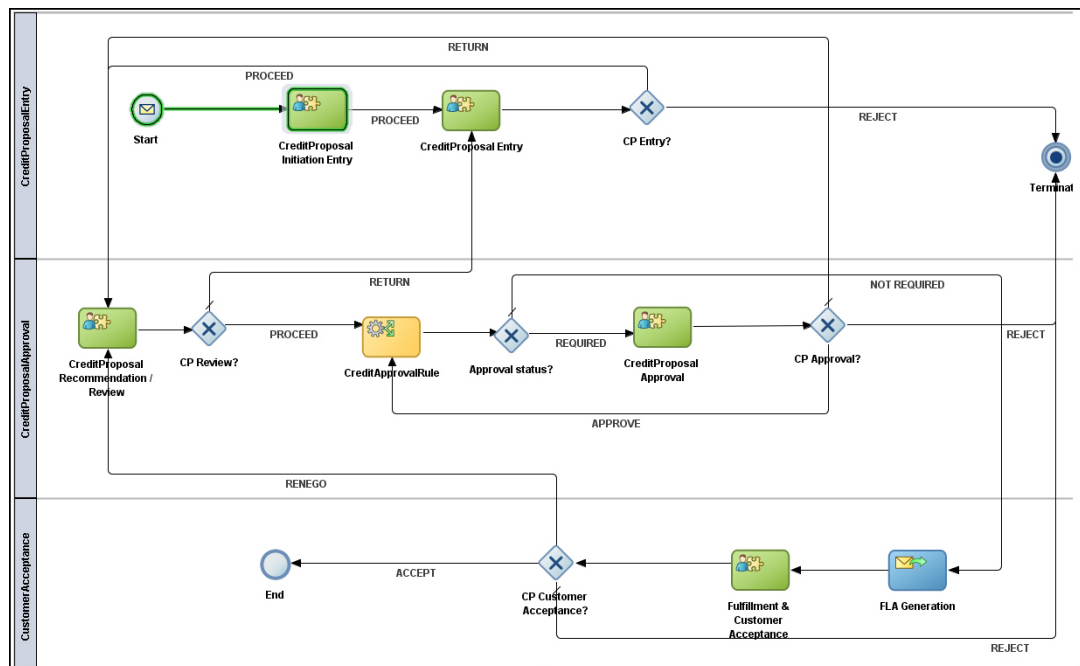

Note

System supports the Stage Status image only for BPMN Processes.

3. Origination Dashboards

3.1 Maintenances

3.1.1 Maintaining Origination Dashboard Details

You can maintain dashboard related information using the 'Origination Dashboard Maintenance' screen. You can invoke this screen by typing 'ORDDSHMT' in the field at the top right corner of the Application tool bar and clicking the adjoining arrow button.

Sequence Number	Queue Type	Queues	Report Id	Fields	Actions	Mapping Details
<input checked="" type="checkbox"/>						Mapping Details

Specify the following details:

Dashboard Id

Specify the dashboard id here.

Dashboard Description

The system displays the dashboard description in the task pane.

Main Menu

Specify the main menu name here,

Language Code

Specify the language code of the dashboard.

Sequence Number

Specify the sequence number for the dashboard. It is used to sequence the order in which the frames are displayed in dashboard.

Queue Type

Select the queue type from the adjoining drop-down list. This list displays the following values:

- Queue - If you select this option, then system displays all valid queue ids in the 'Queue Id' option list.
- Count - If you select this option, then system displays the title for the frame selected. This is used when you want to configure a summary dashboard having multiple queue and their corresponding count.

Queue ID

If the 'Queue Type' is 'Queue', then the adjoining option list displays all valid queue ids maintained in the system. If the 'Queue Type' is 'Count', then the adjoining option list displays the title for the view.

Report Id

Select the report id for the dashboard from the adjoining option list. This list displays all valid report ids maintained in the system.

Fields

System displays the fields of the dashboard here, based on the fields selected from the 'Mapping Details' screen.

Actions

System displays the fields of the dashboard here, based on the fields selected from the 'Mapping Details' screen.

Note

Each dashboard should have minimum one and maximum six frames. If more than six dashboards are mapped to the main menu dashboard, then system displays the error message, "Cannot map more than 6 Queues for a Dashboard."

3.1.1.1 Specifying the Mapping Details

You can select the fields and actions by clicking the 'Mapping Details' button in the 'Origination Dashboard Maintenance' screen. This screen is used to select the action and columns that you want to perform on a particular frame of the dashboard ..

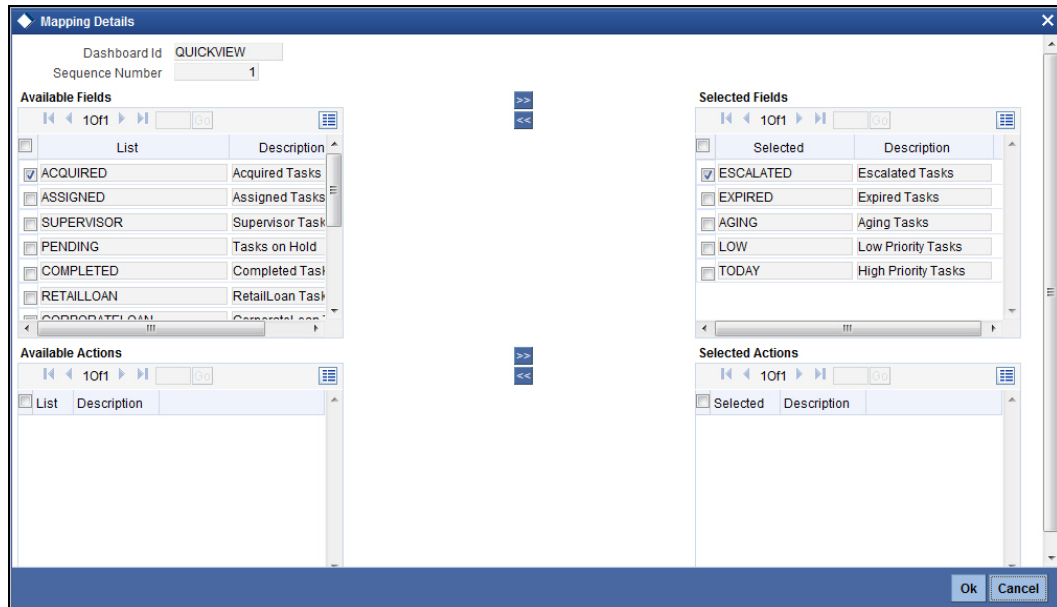

In this screen, you can select the required fields and actions for the dashboard from the Available Fields and Available Actions. Available fields displays all the queues maintained from SMDQUEMT screen, if the option selected is Count in queue type. Available action displays all the actions listed in the header of the task bar. On clicking the right-arrow button, system moves the selected fields and actions to the Selected Fields and Selected Actions sections respectively. Similarly, to de-select an action or a field, click the left-arrow button. Available fields displays blank if the queue type is selected queue and if the option is selected as 'Queue'. The mapping details are not allowed if the queue type is selected as BAM. The

system displays an error message as “No field mappings available for selected queue criteria”.

3.1.2 **Maintaining Origination Dashboard Role Details**

You can define the role and user for each dashboard using the ‘Origination Dashboard Role Maintenance’ screen. You can invoke this screen by typing ‘ORDDSHRL’ in the field at the top-right corner of the Application tool bar and clicking the adjoining arrow button.

Map To	User / Role Id	Default
<input checked="" type="checkbox"/> Role	<input type="text"/>	<input type="checkbox"/>

Specify the following details:

Dashboard Id

Select the dashboard id from the adjoining option list. This list displays all valid dashboard ids maintained in the system.

Description

System displays the description for the selected dashboard id.

Map To

Select the dashboard mapping from the adjoining drop-down list. This list displays the following values:

- Role - If you select this option, then you can map the dashboard user with specific roles.
- User - If you select this option, then you can map the dashboard to a user.

User/Role Id

Select the user id or role id (based on the mapping type) from the adjoining option list. This list displays all valid user ids and role ids maintained in the system. You can select the appropriate one.

Default

Select this check box to indicate that the dashboard should be included in the Quick View frame for a specific user or role.

If a dashboard is mapped as default for a role or user id, then you cannot map another dashboard as default. The system displays an error as “User /Role already has default dashboard” in such case.

If there are different dashboards mapped to role and user id having the same role, then dashboard mapped to the user id takes precedence over the dashboard mapped as default for the role.

3.2 Dashboards

Oracle FLEXCUBE allows you to configure dashboards with multiple queues, count various queues and map dashboards to specific user roles or users.

- Assigned Tasks(75):** A table with columns for 'Workflow Reference', 'Title', and 'Creation Date(FromTo)'. It lists tasks such as 'RetailLending8916' (Underwriting) and 'RetailLending8923' (Application Entry).
- Acquired Tasks(6):** A table with similar columns, listing tasks like 'RetailLending8867' (Application Entry) and 'RetailLending8910' (Application Entry).
- Tasks on Hold(5):** A table with similar columns, listing tasks like 'RetailLending8868' (Application Entry) and 'RetailLending8871' (Underwriting).
- Completed Tasks(0):** A table with similar columns, listing tasks like 'RetailLending9290' (Application Input) and 'RetailLending9302' (Application Input).
- HIGHPRIORITY(0):** A table with similar columns, listing tasks like 'CorporateLending12908' (Application Verification) and 'CreditProposal12911' (CreditProposal Entry).
- Action List:** A table with columns for 'Queue Name' and 'Count'. It lists queues like 'Escalated', 'Expired', 'Aging', 'High', and 'TODAY', all with a count of 0.

Mouse over on an item on the dashboard to view the details in a pop-up window.

Following are the features of Origination Dashboards:

- **Blow Up** - On clicking the 'Blow Up' button, system gives a detailed view of the particular frame in the dashboard.
- **Refresh** - On clicking the 'Refresh' button, system refreshes the particular frame in the dashboard.
- **Filter Search** - On checking the 'Filter' box, system displays the filter criteria. Using the filter option, you can search a particular task in a particular queue dashboard as well as in all queue dashboards.
- **Actions** - You can select task-specific actions such as Acquire, Copy, Release, Status, Resume, etc, on the dashboard queues.
- **Tool Tip** - You can view the details of the task when you place the cursor on the Workflow Reference Number of a particular task in the queue frames of the dashboard.

Note

Each dashboard has minimum one to maximum six frames.

Following are the pre-configured dashboards available in the system:

- Default Dashboard - This dashboard lists the Assigned, Acquired, Pending, Completed, High Priority tasks along with the Action List which lists the Escalated, Expired, Aging, High Priority and Today queue count.
- Cancelled Applications - This dashboard lists the cancelled Applications in Retail Lending, Corporate Lending, CASA and Trade.
- High Priority - This dashboard lists the high priority Applications in Retail Lending, Corporate Lending, CASA and Trade.
- High Value - This dashboard lists the high value Applications in Retail Lending, Corporate Lending, CASA and Trade.
- Quick View - This dashboard can be mapped to the Quick View frame. It displays details such as task count in each category (Escalated, Expired, Aging, High Priority and Today queue count) and Assigned, Acquired and High Priority Queue Dashboard.

You can click on workflow reference number to launch the application. The system launches the queue on click of the queue name in the count dashboards.

In addition to the pre-configured dashboards, you can create additional dashboards using the 'Origination Dashboard Maintenance' screen.

4. Configurations

4.1 Introduction

Oracle FLEXCUBE Process Framework allows you to configure Queues, Landing and Sub-stages in the workflow layer to suit your bank's requirements. It also keeps track of duplication of transactions on the basis of the fields that you indicate.

4.2 Configuring Landing Page

The page that is displayed on invoking the application is called as the 'Landing Page'. As mentioned above, you can launch a search for a particular task on the basis of the fields displayed in the Task List pane under the 'All' sub-menu in the 'Search' main menu item. The fields under this sub-menu (All) are pre-defined in the system and represent all process flows. The search fields under the 'All' sub-menu are displayed as shown in the screen below:

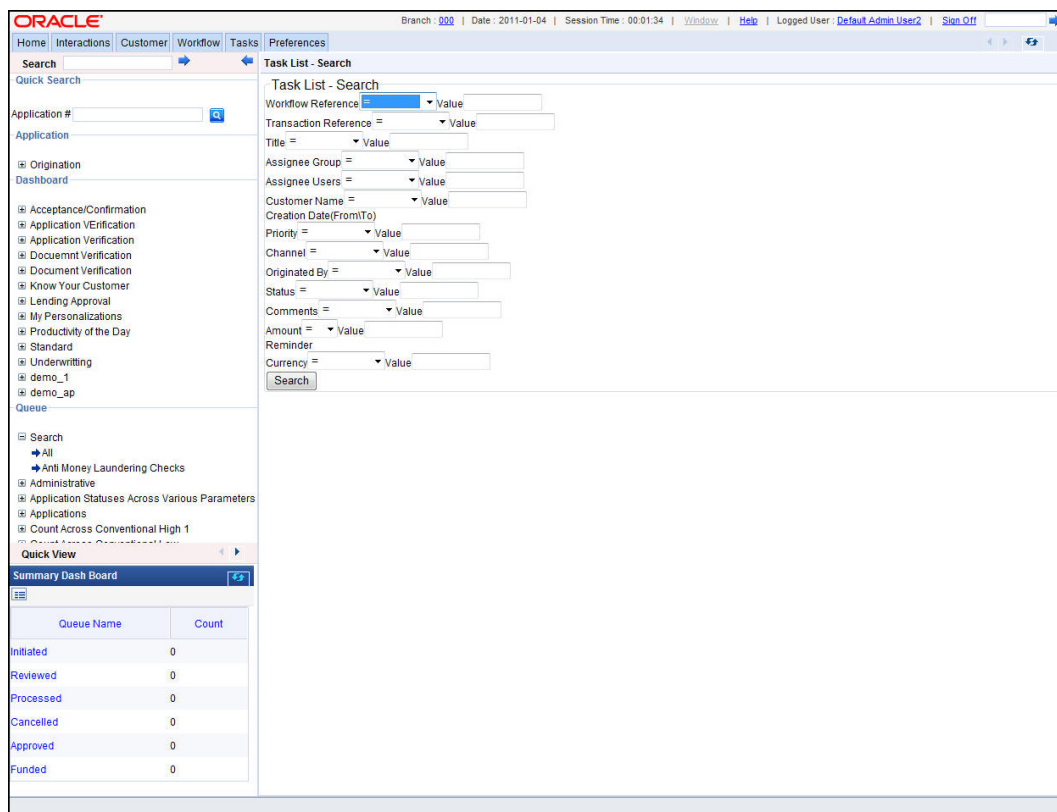

You can also choose to maintain additional fields for specific process flows. When you maintain additional fields for search operation for a process flow, the process flow is displayed under the 'Search' main menu and all the fields (pre-defined and the additional ones maintained for the process flow) become available for you to search on.

You can define the process-flow specific additional fields in the 'Landing Page Configuration' screen, which you can invoke by typing 'SMDLNDPG' in the field at the top right corner of the Application tool bar and clicking the adjoining arrow button. The following screen is displayed:

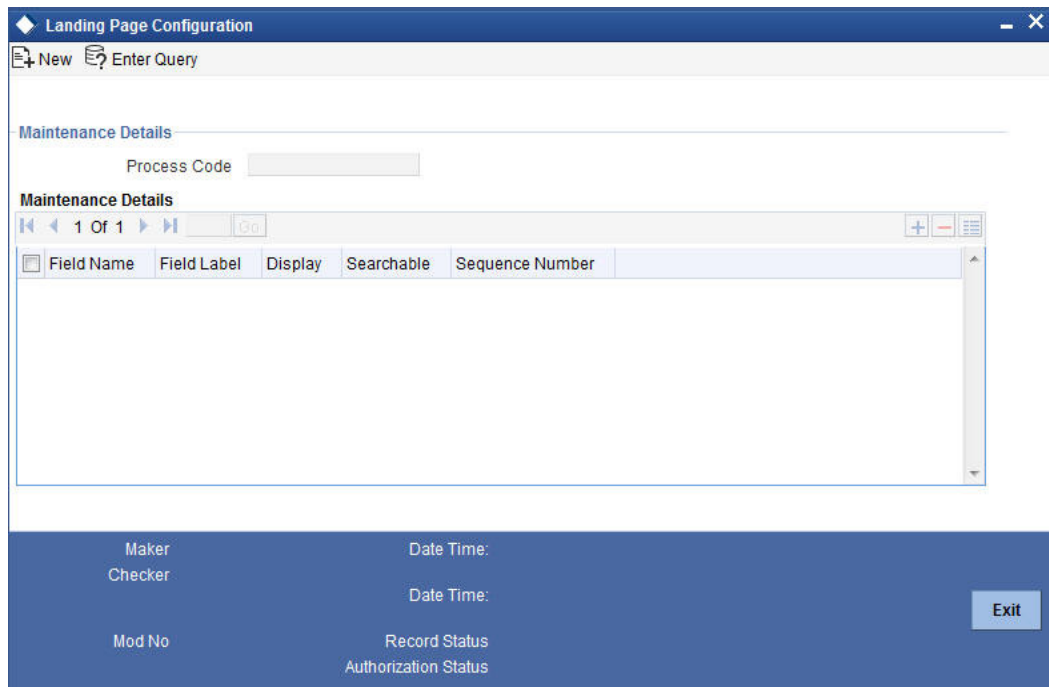

Here, you can capture the following details:

Process Code

Specify the function ID associated with the process work flow for which you are defining additional details.

Field Name

Select the field name which should appear in the Task List pane when you carry out a search for a task under the process flow mentioned above.

Field Label

Specify the name that should be displayed in the Task List pane.

Display

Select this check box if the value of the field specified should be displayed as part of task details when you click on a task. This is applicable only when the 'Process Code' field is 'specified as 'All'.

Searchable

Select this check box to indicate that the field should be made available for searching tasks. This facility is available for any 'Process Code'.

Seq No

Specify the order of display for the filed.

For instance, if you have maintained the fields 'Currency' and Product ID as an additional field for the Export LC process flow, you can see these fields along with the ones available under the 'All' sub-menu, when you click the 'Export LC' queue under the 'Search' main menu item.

4.3 Configuring Queues

A queue represents a set of human tasks that are grouped on the basis of the common characteristics they share. For instance, you could have groups based on whether the tasks have been completed, deleted or the type of transaction

You can define the basis for grouping for each queue in the 'Queue Maintenance' screen. To invoke this screen, type 'SMDQUEMT' in the field at the top right corner of the Application tool bar and click the adjoining arrow button. The following screen is displayed:

In this screen, you are required to specify the following details:

Queue ID

Specify a unique identification code for the queue.

Queue Type

Indicate the type of tasks that should be displayed for the queue you are defining. Select one of the following values from the adjoining drop-down list:

- Editable tasks: Tasks where the user will be allowed to modify existing data.
- Read-only Tasks: Tasks where the user can only view existing information.
- Normal Tasks – All the tasks for which the user has rights (editable/read-only)
- Supervisor – All tasks pertaining to the all the subordinates of the user.
- Current stage – The current stage of a process instance in which the user has performed at least one task.
- Dashboard - Select this queue type to define the queue as a dashboard. Dashboard queues are not displayed in the queue navigation tree in the landing page.
- Audit - Select this option to define this queue as an audit queue.

Queue Criteria

Specify the criteria to be used to filter all tasks. The criteria specified here and the queue type you have indicated earlier determine the tasks that are displayed under each queue.

You can also associate Function IDs to queues by specifying them here. If you do so, only those Function IDs that have been associated can be accessed by the user. If there is no such association in the criteria, all Function IDs are made available for the queue.

Sub Queues

The system displays the names of sub queues mapped to this queue.

You can map additional sub queues using 'Map Sub Queues' button.

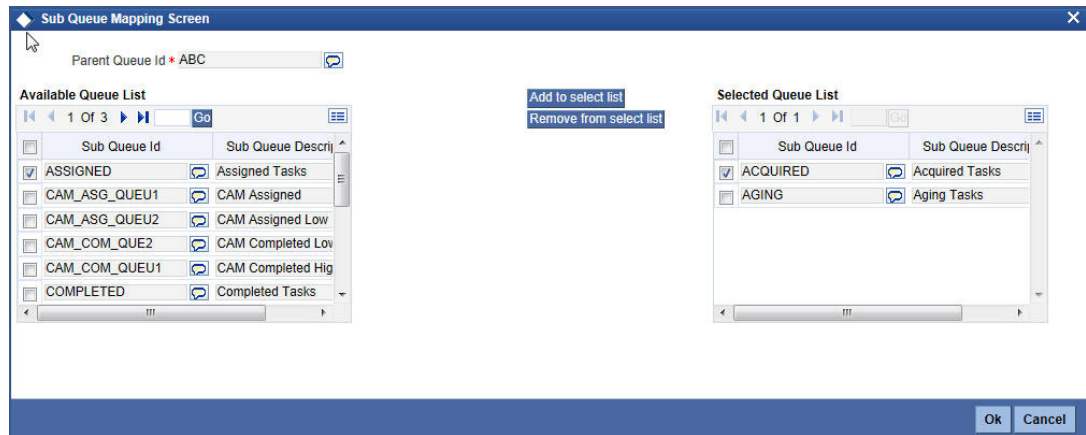

Available Queue List displays the sub queue IDs available for selection. You can add one or more sub queues to the Selected Queue List using 'Add to select list' button. Identify the required sub queues, check the adjoining check box and click 'Add to select list' button. The selected queues are added to Selected Queue List.

You can also remove a sub queue from the Selected Queue List. From the Selected Queue List, identify the queue to remove, check the adjoining check box and click 'Remove from select list' button. The selected queues are removed from the list.

You can view the sub queues under the respective parent queues in the queue navigation tree.

Filter Column

Indicate the basis for filtering the tasks.

Operator

Indicate the operator.

Filter Value

Specify the value to be considered for filtering.

Others

If 'Filter Value' chosen is 'Others', you can specify the value here.

Language Code

Indicate the language code to be used for the queue ID.

Main Menu

Indicate the name of the group under which the queue should be placed.

Sub-Menu

Specify the name for the queue. This appears under the Main Menu.

Description

Specify a relevant description that is displayed when you point the mouse on the Sub-Menu.

Workflow places the tasks that meet the criteria specified for each queue.

5. Function ID Glossary

O

ORDDSHMT3-1
ORDDSHRL3-3

S

SMDLNDPG4-1
SMDQUEMT4-3