

Setting up Plug-Ins
Oracle FLEXCUBE Universal Banking
Release 14.0.0.0.0
[December] [2017]

Table of Contents

1.	SETTING UP PLUG-INS	2
1.1	INTRODUCTION	2
1.2	INTEGRATING ORACLE FLEXCUBE UBS AND BPEL	2
1.2.1	<i>Custom Provider Configuration</i>	<i>2</i>
1.2.2	<i>Configuring libovd for single Entity</i>	<i>6</i>
1.2.3	<i>Configuring libovd for MultiEntity</i>	<i>7</i>
1.2.4	<i>Configuring for Multiple Providers for Multiple Entities</i>	<i>9</i>
1.2.5	<i>Configuring DBAdapter.....</i>	<i>15</i>
1.2.6	<i>Configuring JMS Adapter.....</i>	<i>17</i>
1.2.7	<i>Configuring FTP Adapter.....</i>	<i>34</i>
1.2.8	<i>BAM Report Configuration settings.....</i>	<i>46</i>
1.2.9	<i>IPM configuration to edit the document</i>	<i>59</i>
1.2.10	<i>Configuring Supervisor Roles in EM</i>	<i>64</i>
1.2.11	<i>Email Driver Configuration.....</i>	<i>67</i>
1.2.12	<i>TimeOut Settings for BPEL.....</i>	<i>69</i>
1.3	INTEGRATING ORACLE FLEXCUBE UBS AND SCHEDULER	77
1.3.1	<i>Running Backend Scripts</i>	<i>77</i>
1.4	INTEGRATING ORACLE FLEXCUBE UBS AND BIP REPORTS.....	77
1.4.1	<i>Deploying Application Through Application Server's Admin Console</i>	<i>77</i>
1.5	INTEGRATING ORACLE FLEXCUBE UBS AND MBEAN	77
1.5.1	<i>Startup Script Modification</i>	<i>77</i>

1. Setting Up Plug-Ins

1.1 Introduction

You need to carry out certain tasks manually before Oracle FLEXCUBE deployment. This document details out the pre-deployment tasks based on the on the selected plug-ins.

1.2 Integrating Oracle FLEXCUBE UBS and BPEL

If you have created the EAR file with BPEL as a plug-in, then along with the Oracle FLEXCUBE UBS EAR file, the Installer creates 'FCJJPSPProvider.jar' file inside the folder 'BPELbuild' created along. You need to complete the following tasks before deploying Oracle FLEXCUBE UBS EAR file.

1.2.1 Custom Provider Configuration

FCUBS Custom Authenticator Provider configuration has to be done from the Weblogic console of SOA or manually update the config.xml of the SOA domain. Below steps needs to be followed to setup Custom Authentication Provider:

1. Along with FCUBS Ear file, Installer creates FCUBSAuthenticationProvider.jar file inside the BPELbuild folder.
 - a. Copy this file to the following path on the application server host
<ORACLE_HOME>\wlserver\server\lib\mbeantypes .
2. Restart the Admin Server.
3. Login to the Console.
4. Click on Security Realms.

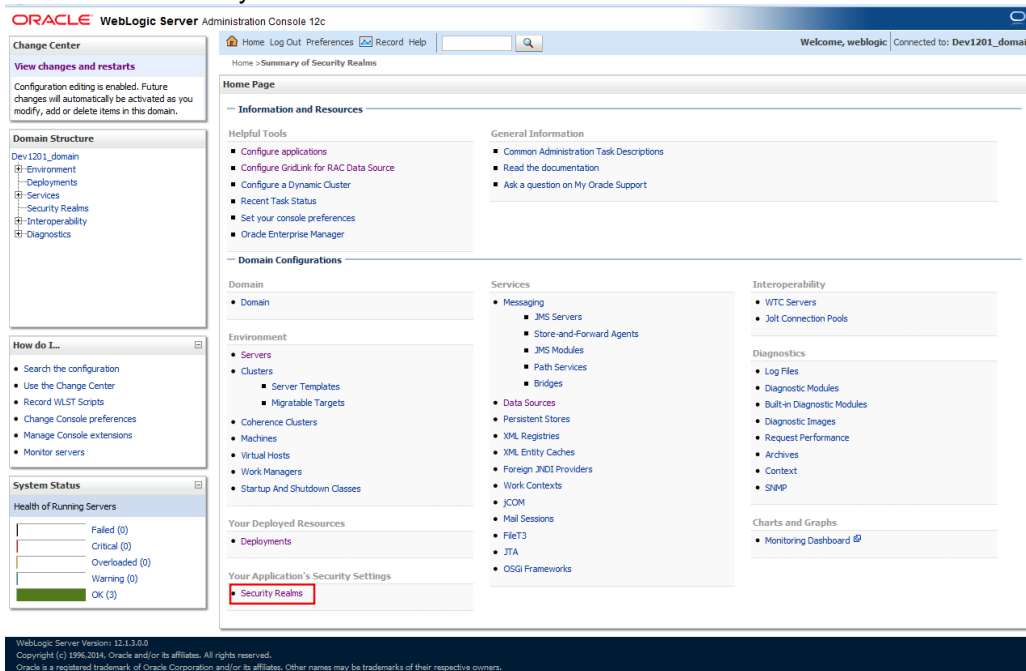

5. Click on myrealm.

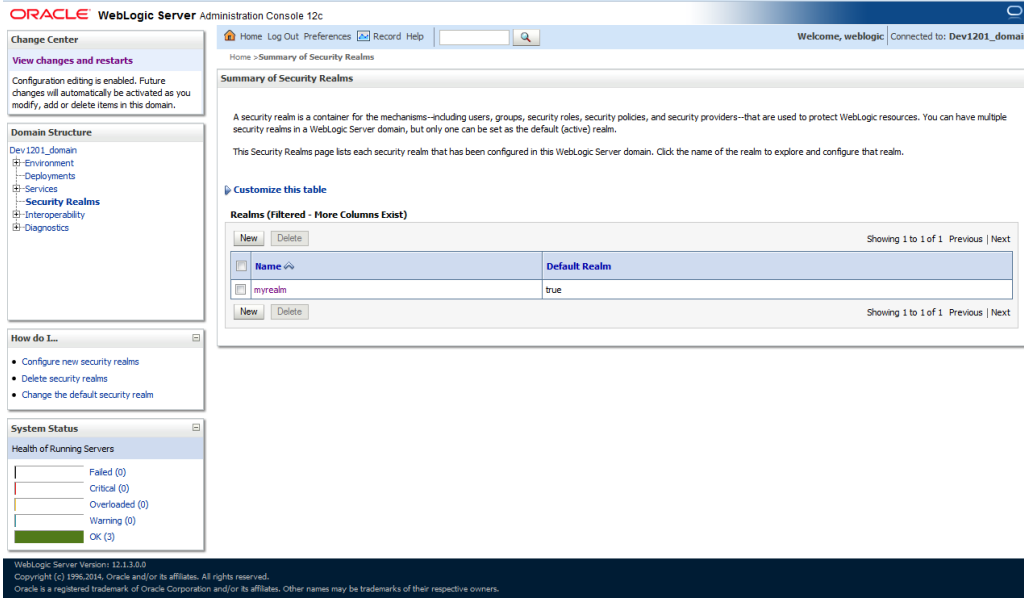

6. Click on Providers tab and click on new button to create new authentication provider.

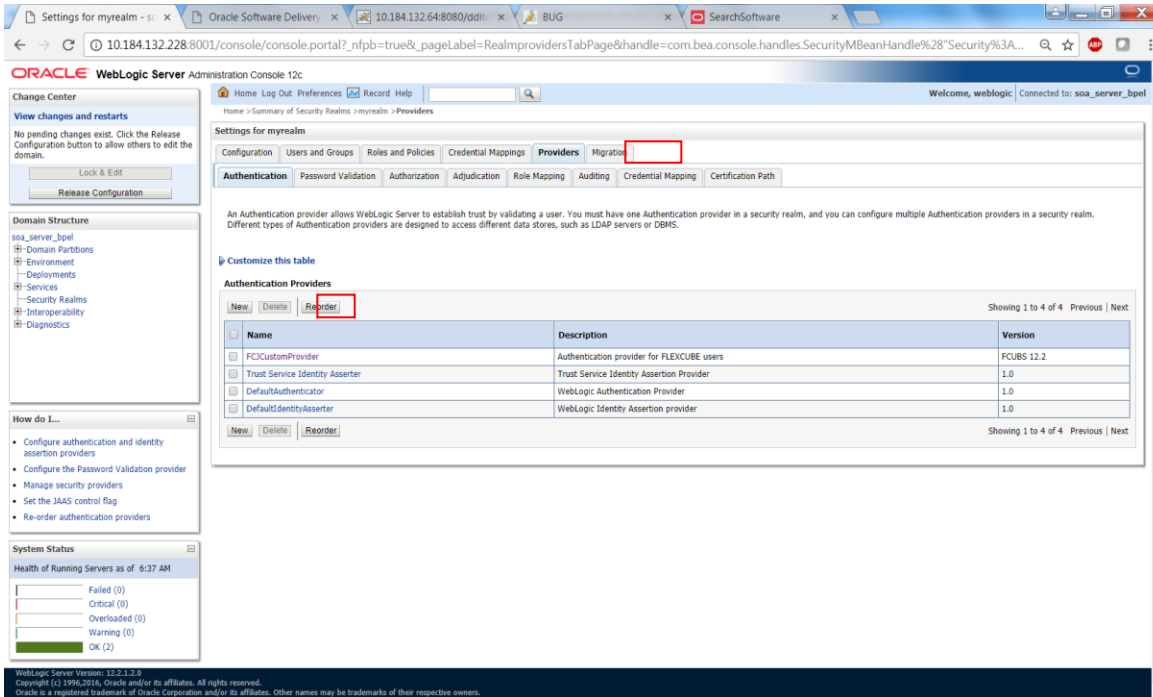

7. Give Provider name as FCJCustomProvider and type as FCUBSUserAuthenticator.

8. Click Reorder to bring the newly created provider to first of all providers and click OK.

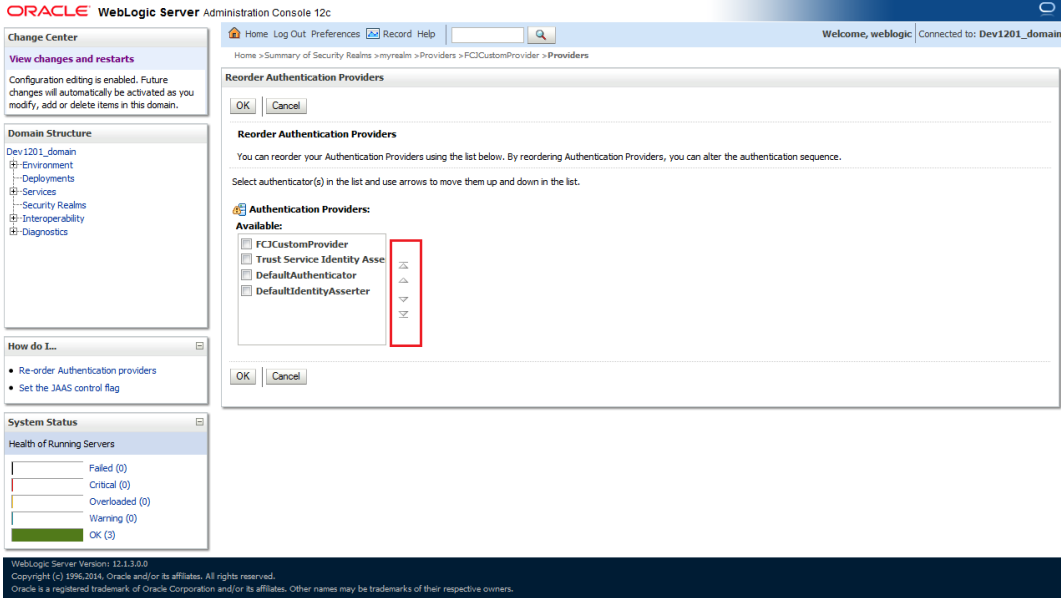

9. Click on FCJCustomProvider.

10. In Common tab change the control flag to "SUFFICIENT".

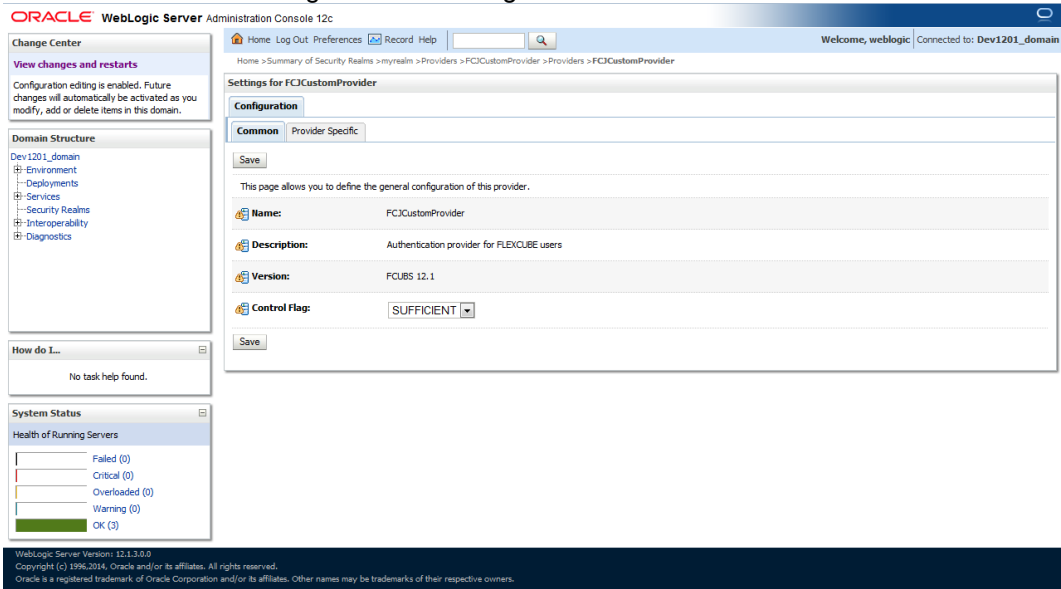

11. In Provider Specific tab

- Set JNDIName as Flexcube JNDI Name.
- If external authentications are used in FCUBS then Fill the Ldap/MSAD related fields.

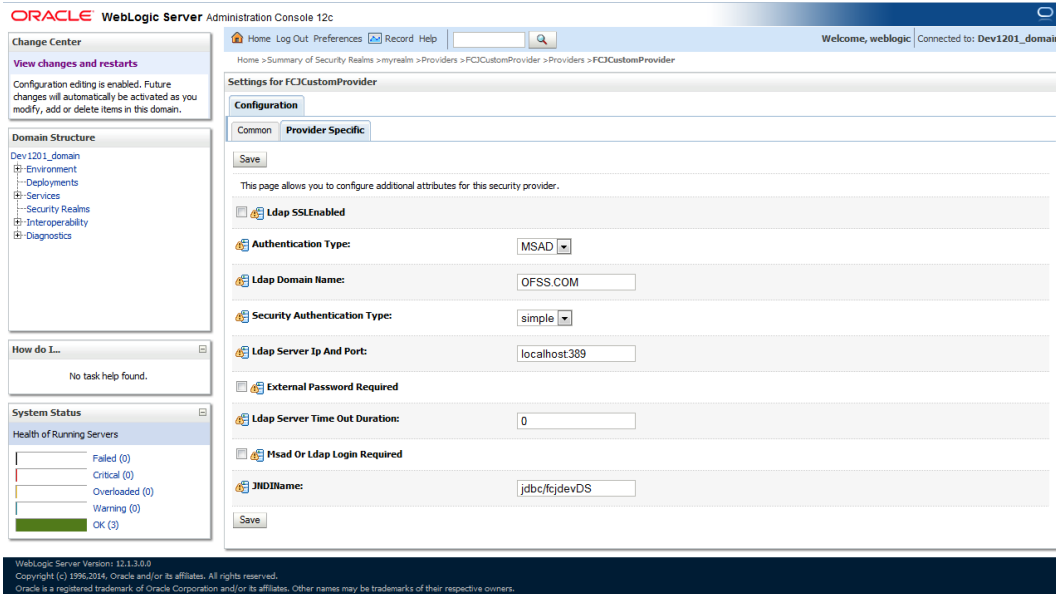

12. For manually editing the config.xml go to the below path and open the config.xml file
 <ORACLE_HOME>\Middleware\user_projects\domains\base_domain\config\
 The following codes need to be added at proper locations in the config.xml.
 a) Search for < realm> tag and add the following code between <realm> and </ realm> tags. This should be the first child of the realm Node.

```
<sec:authentication-provider xmlns:n1="http://fcubs.ofss.com/security"
xsi:type="n1:fcubs-user-authenticatorType">
  <sec:name>FCJCustomProvider</sec:name>
  <sec:control-flag>SUFFICIENT</sec:control-flag>
  <n1:msad-or-ldap-login-required>true</n1:msad-or-ldap-login-required>
  <n1:external-password-required>true</n1:external-password-required>
  <n1:authentication-type>MSAD</n1:authentication-type>
  <n1:ldap-server-ip-and-port>LDAP://localhost:389</n1:ldap-server-ip-and-port>
  <n1:ldap-ssl-enabled>true</n1:ldap-ssl-enabled>
  <n1:security-authentication-type>simple</n1:security-authentication-type>
  <n1:ldap-domain-name>OFSS.COM</n1:ldap-domain-name>
  <n1:ldap-server-time-out-duration>0</n1:ldap-server-time-out-duration>
</sec:authentication-provider>
```

- b) Make sure tag values matches the value given during Property file creation.

1.2.2 Configuring libovd for single Entity

You need to configure the libovd details. Follow the steps given below:

1. Along with the Oracle FLEXCUBE UBS EAR file, the Installer creates 'FCJJSPProvider.jar' file inside the BPELbuild folder under SOURCE directory.
2. On the application server host, create a folder by name 'classes' at the location '<MIDDLEWARE_HOME>soa\soa\modules\oracle.soa.ext_11.1.x'.

3. Extract the file 'FCJJSPProvider.jar' and from the extracted content, copy the folder 'com' to: '- 4. Navigate to the location '- 5. Copy 'FCJJSPProvider.jar' to '- 6. Copy the fcubs_adapter.xml from this word doc to '

fcubs_adapter.xml

7. Search for param name="DataSource" in fcubs_adapter.xml and update its value with FCUBS Datasource name, e.g. updated parameter would look like <param_name="DataSource" value="jdbc/fcjdevDS"/>.
8. Set environment variables in the command prompt, e.g. for linux shell,

```
export ORACLE_HOME=/scratch/app/bpm12212(setting ORACLE_HOME)
export WL_HOME=/scratch/app/bpm12212/wlserver(setting WL_HOME)
export JAVA_HOME=/scratch/work_area/DBA/jdk1.8.0_144 (setting JAVA_HOME)
```
9. Execute "libovdadapterconfig" script which is present in './libovdadapterconfig.sh -adapterName fcubsadapter -adapterTemplate fcubs_adapter.xml -host
<ADMIN_SERVER_HOST> -port <ADMIN_PORT> -userName <WEBLOGIC_USERID> -domainPath
<DOMAIN_HOME> -dataStore DB -root ou=fcubs,dc=oracle,dc=com -contextName default -
dataSourceJNDIName <FCUBS_DATASOURCE_JNDI>
10. Once the above steps are completed, i.e. "Adapter created successfully: fcubsAdapter" message is displayed, restart the server.

1.2.3 **Configuring libovd for MultiEntity**

1. Continue step 1 to step5 from 1.2.2 section.
2. In the following steps replace the <EntityId> tag with the proper Entity name.
3. Copy the fcubs_adapter_<EntityId>.xml to '

fcubs_adapter_EntityId.xml

4. Search for <FCUBSDATASOURCE> in fcubs_adapter_<EntityId>.xml and update it with fcubs Datasource with the mapped Datasource for the entity in the property file.

EX:<param name="DataSource" value="<FCUBSDATASOURCE>"/>

5. Search for UserIdPattern Parameter and Update the value for OU to the entity name.

EX: <param name="UserIdPattern" value="cn=%USERID%,ou=<EntityId>,dc=oracle,dc=com"/>

6. Search for MultiEntityEnabled element and update the value to true.

EX: <param name="MultiEntityEnabled" value="true"/>

7. Search for EntityId element and update the value with the entity name which we have created.

EX:<param name="EntityId" value=" <EntityId >"/>

8. Execute "libovdadapterconfig" script which is present in '<MIDDLEWARE_HOME>/oracle_common/bin' with below parameters. Update the admin server host name or ip ,admin server port ,weblogic user id, domain home ,root and fcubs datasource

```
libovdadapterconfig.sh -adapterName fcubsAdapter -adapterTemplate fcubs_adapter_<EntityId >.xml  
-host <ADMIN_SERVER_HOST> -port <ADMIN_PORT> -userName <WEBLOGIC_USERID> -  
domainPath <DOMAIN_HOME> -dataStore DB -root ou=<EntityId>,dc=oracle,dc=com -contextName  
default -dataSourceJNDIName <FCUBSDATASOURCE name which we mapped in step4>
```

9. Repeat from step2 to step7 for each entity creation
10. Once the above steps are completed, restart the server.

Note:- for any misconfiguration in libovd

We can delete the existing fcubsAdapter and re run the ./libovdadapterconfig.sh

For deleting fcubsAdapter use the below command:

Log in to the WSLT console by running the WLST script.For example:

MW_HOME/oracle_common/common/bin/wlst.sh

(UNIX)MW_HOME\oracle_common\common\bin\wlst.cmd (Windows)

Connect to your Administration Server using the following syntax:

```
connect ('<WLS admin user name>','<WLS admin password>','t3://<admin server host>:<admin  
server port>')
```

For example:connect('weblogic','weblogic','t3://myserver:7001')

Delete the misconfigured adapter using the following syntax:

```
deleteAdapter(adapterName='fcubsAdapter')
```

1.2.4 Configuring for Multiple Providers for Multiple Entities

1. Login to the Adminserver.
2. Click on security Realms.

3. Click on myrealms.

Name	Default Realm
myrealm	true

4. Click on Providers.

5. Click on New

Name	Description	Version
FCUBS	Authentication provider for FLEXCUBE users	FCUBS 12.2
Trust Service Identity Assertion	Trust Service Identity Assertion Provider	1.0
DefaultAuthenticator	WebLogic Authentication Provider	1.0
DefaultIdentityAssertion	WebLogic Identity Assertion provider	1.0

- Enter the Name with proper Entity Name(entity name we mapped in property file) and select the type as FCUBSUserAuthenticator

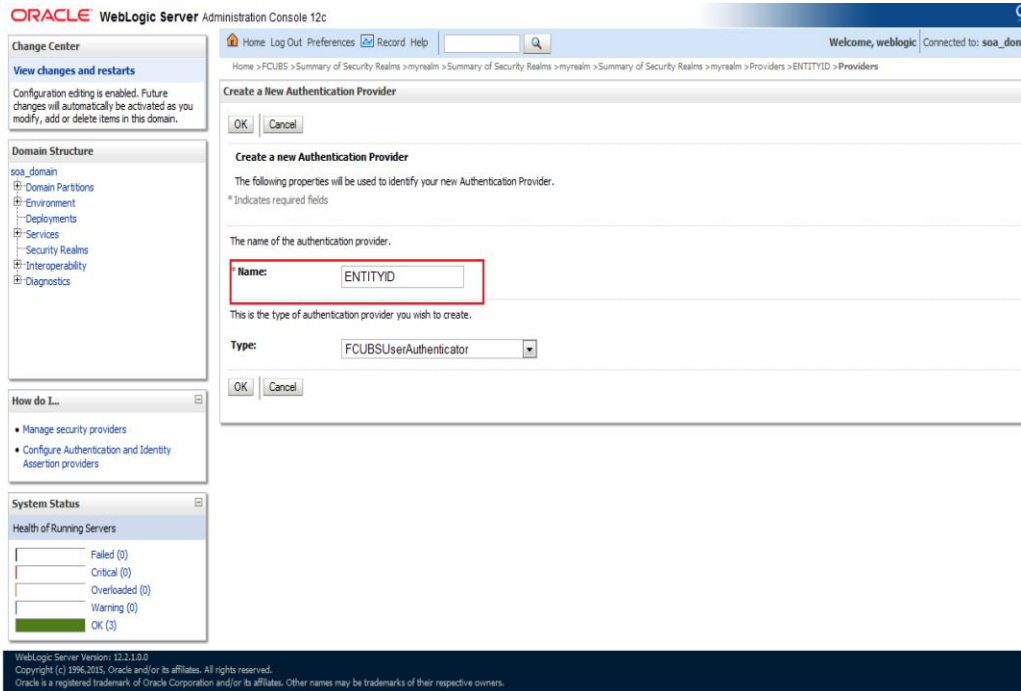

- Click on Reorder. Bring the Authentication provider to the first in the order and click ok.

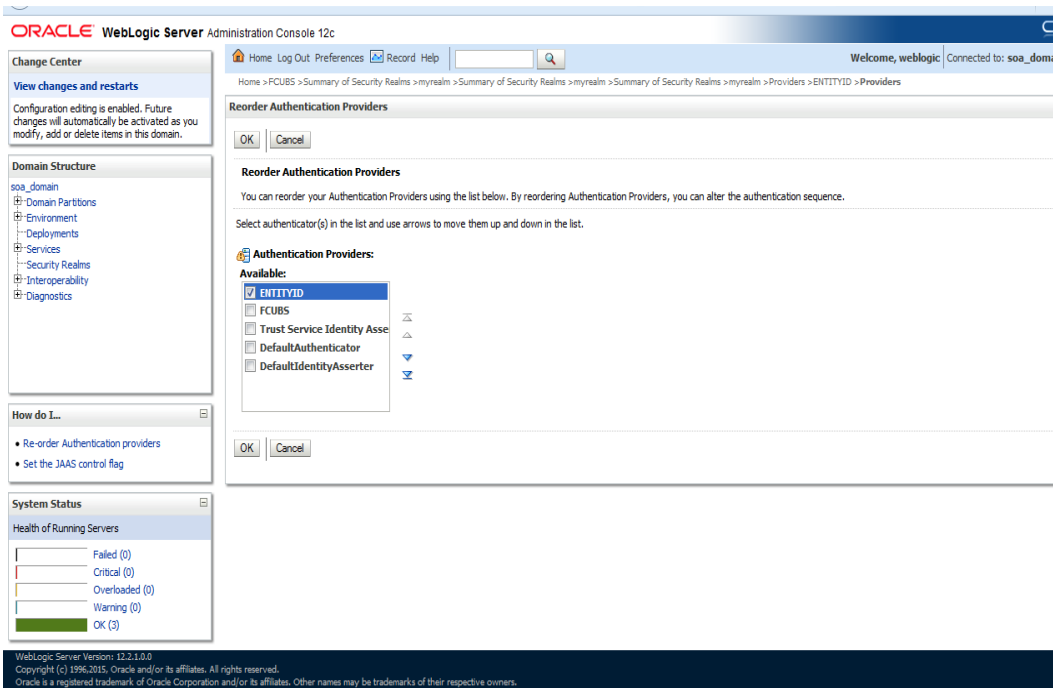

8. Click the Provider that we have created.

Name	Description	Version
ENTITYID	Authentication provider for FLEXCUBE users	FCUBS 12.2
FCUBS	Authentication provider for FLEXCUBE users	FCUBS 12.2
Trust Service Identity Asserter	Trust Service Identity Asserter Provider	1.0
DefaultAuthenticator	WebLogic Authentication Provider	1.0
DefaultIdentityAsserter	WebLogic Identity Asserter provider	1.0

9. In common tab select the control flag as SUFFICIENT from the list and click on save.

Configuration

Common Provider Specific

Save

This page allows you to define the general configuration of this provider.

Name: ENTITYID

Description: Authentication provider for FLEXCUBE users

Version: FCUBS 12.2

Control Flag: SUFFICIENT

Save

10. Select the provider specific tab .

11. Change the JNDI name to the Datasource JNDI name which have mapped to the entity in the property file level and check the multi entity enabled checkbox.

This screenshot is identical to the previous one, but with two red rectangular boxes highlighting specific elements. The first box highlights the 'JNDIName' field, which contains the value 'jdbc/fcdevDS'. The second box highlights the 'Multi Entity Enabled' checkbox, which is currently unchecked. The rest of the interface, including the navigation panels and footer, remains the same as in the previous screenshot.

12. Enter the EntityId with the Entity name which we created in the property file level and click on save

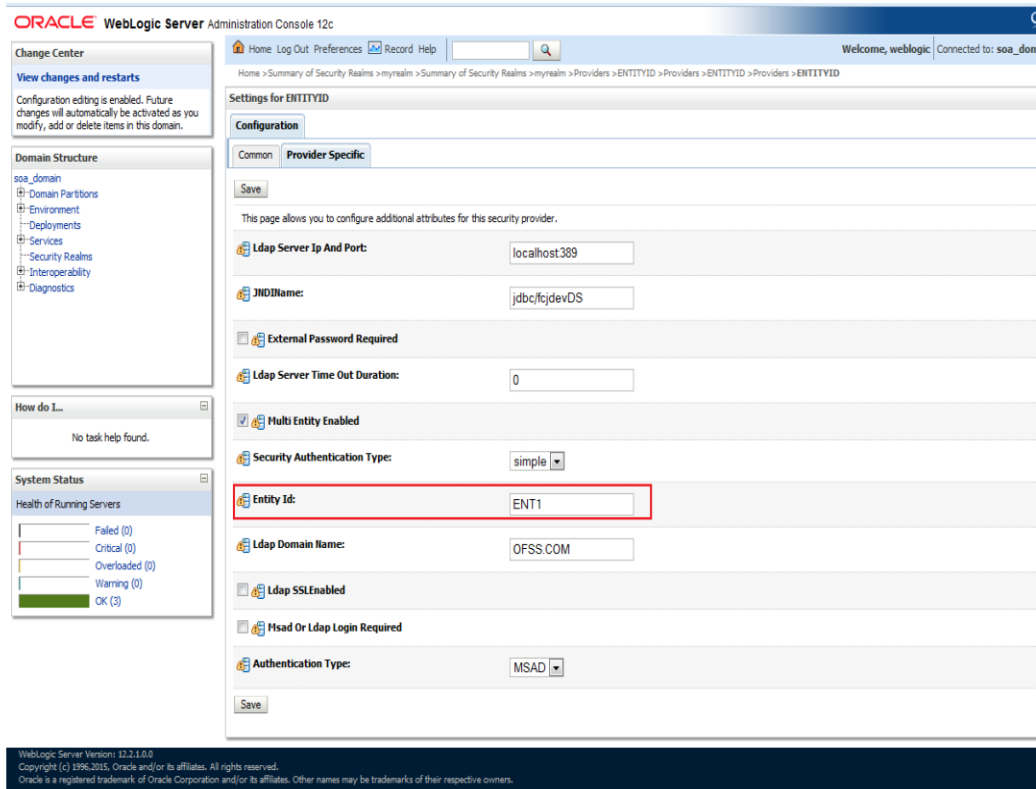

13. Create the new datasource for each entity with the JNDI name which we mapped in the property file.
14. Restart the Admin server
15. Continue the step1 to step15 for each provider creation in multientity scenario.

1.2.5 Configuring DBAdapter

In order to configure DBAdapter, follow the steps given below.

1. Log in to 'Weblogic Console' and click 'Deployment' under 'Domain Structure'.

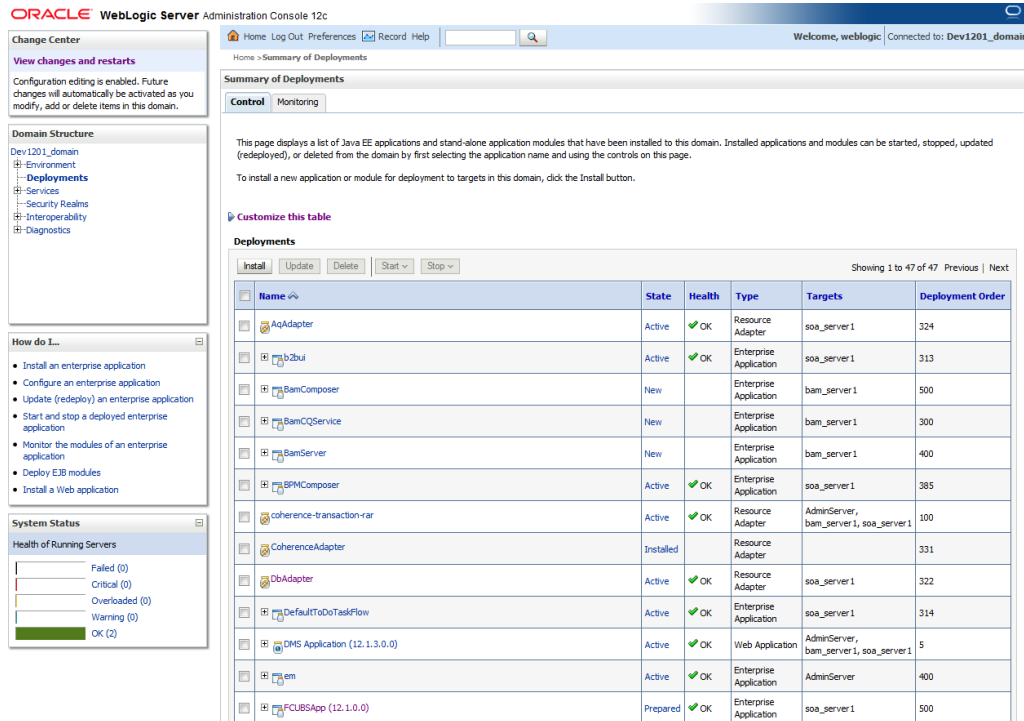

Name	State	Health	Type	Targets	Deployment Order
AQAdapter	Active	OK	Resource Adapter	soa_server1	324
b2bui	Active	OK	Enterprise Application	soa_server1	313
BamComposer	New		Enterprise Application	bam_server1	500
BamCQService	New		Enterprise Application	bam_server1	300
BamServer	New		Enterprise Application	bam_server1	400
BPMComposer	Active	OK	Enterprise Application	soa_server1	385
coherence-transaction-rar	Active	OK	Resource Adapter	AdminServer, bam_server1, soa_server1	100
CoherenceAdapter	Installed		Resource Adapter		331
DBAdapter	Active	OK	Resource Adapter	soa_server1	322
DefaultToDoTaskFlow	Active	OK	Enterprise Application	soa_server1	314
DMS Application (12.1.3.0.0)	Active	OK	Web Application	AdminServer, bam_server1, soa_server1	5
em	Active	OK	Enterprise Application	AdminServer	400
FUBSApp (12.1.0.0)	Prepared	OK	Enterprise Application	soa_server1	500

2. In the Deployments table, select 'DbAdapter'. You will be navigated to 'Settings for DbAdapter'.

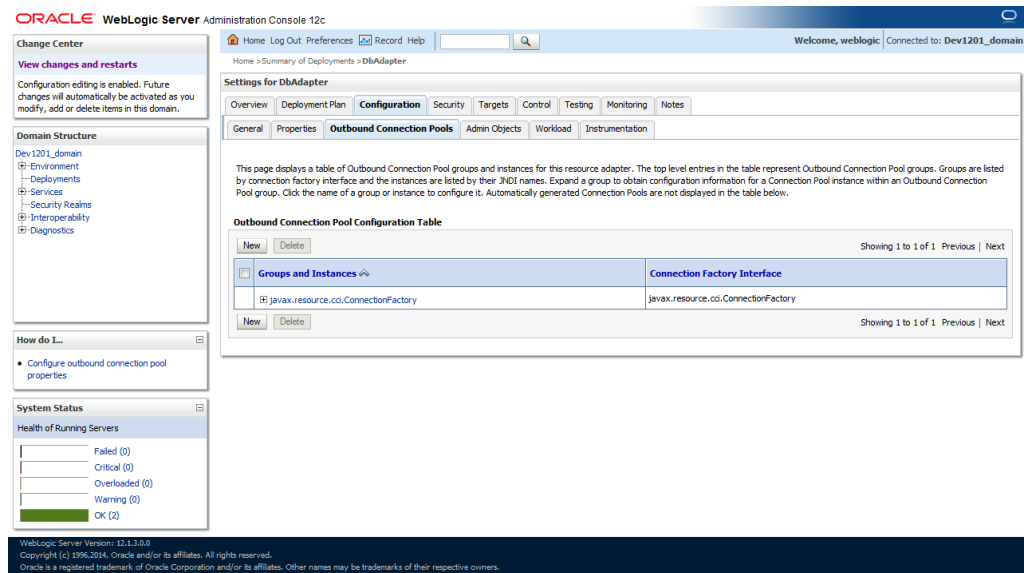

Groups and Instances	Connection Factory Interface
javax.resource.cc.ConnectionFactory	javax.resource.cc.ConnectionFactory

3. Click 'Configuration' tab and select 'Outbound Connection Pools' under it.
4. Under 'Groups and Instances', click and expand 'javax.resource.cci.ConnectionFactory'.
5. Click 'New' and select 'javax.resource.cci.ConnectionFactory' in Outbound Connection Group.
6. Define 'JNDI Name' as 'eis/DB/FCCDEV' and click on 'Finish'.

The 'jndi name' should be the same as the one in 'Dbutility sub-process'.

7. Click 'DbAdapter' again. Click 'Configuration' tab and select 'Outbound Connection Pools'.
8. Under 'Groups and Instances', click and expand 'javax.resource.cci.ConnectionFactory'.
9. The new JNDI name is listed.
10. Click on the hyperlink 'eis/DB/FCCDEV'.

Property Name	Property Type	Property Value	Supports Dynamic Updates
DataSourceName	java.lang.String	jdbc/fcdev05	false
DefaultChar	java.lang.Boolean	false	false
PlatformClassName	java.lang.String	org.eclipse.persistence.platform.database.Oracle10Platform	false
SequencePreallocatorSize	java.lang.Integer	50	false
UsesBatchWriting	java.lang.Boolean	true	false
UsesNativeSequencing	java.lang.Boolean	true	false
UsesSkipLocking	java.lang.Boolean	true	false
XADataSourceName	java.lang.String		false

11. Click the 'Property Value' field for the 'DataSourceName' and update the application JNDI reference (given in 'fcubs.properties' file) and then press 'Enter' key.
12. Save and restart the Admin server.

1.2.6 Configuring JMS Adapter

Login in to console → Click on JMS Servers→New

Name	Persistent Store	Target	Current Target	Health
BamAlertEngineJmsServer	BamAlertEngineJmsFileStore	BAMServer	BAMServer	
BamCQServiceJmsServer_BAMServer	BamCQServiceJmsFileStore_BAMServer	BAMServer	BAMServer	
BamReportCacheJmsServer	BamReportCacheJmsFileStore	BAMServer	BAMServer	
BamServerJmsServer_BAMServer	BamServerJmsFileStore_BAMServer	BAMServer	BAMServer	
BPMJmsServer	BPMJmsFileStore	SOAServer	SOAServer	OK
SOAJmsServer	SOAJmsFileStore	SOAServer	SOAServer	OK
UMSJmsServer_auto_1	UMSJmsFileStore_auto_1	BAMServer	BAMServer	
UMSJmsServer_auto_2	UMSJmsFileStore_auto_2	SOAServer	SOAServer	OK

1. Please provide the below Name for JMS Server and select the file persistent store as below→Next

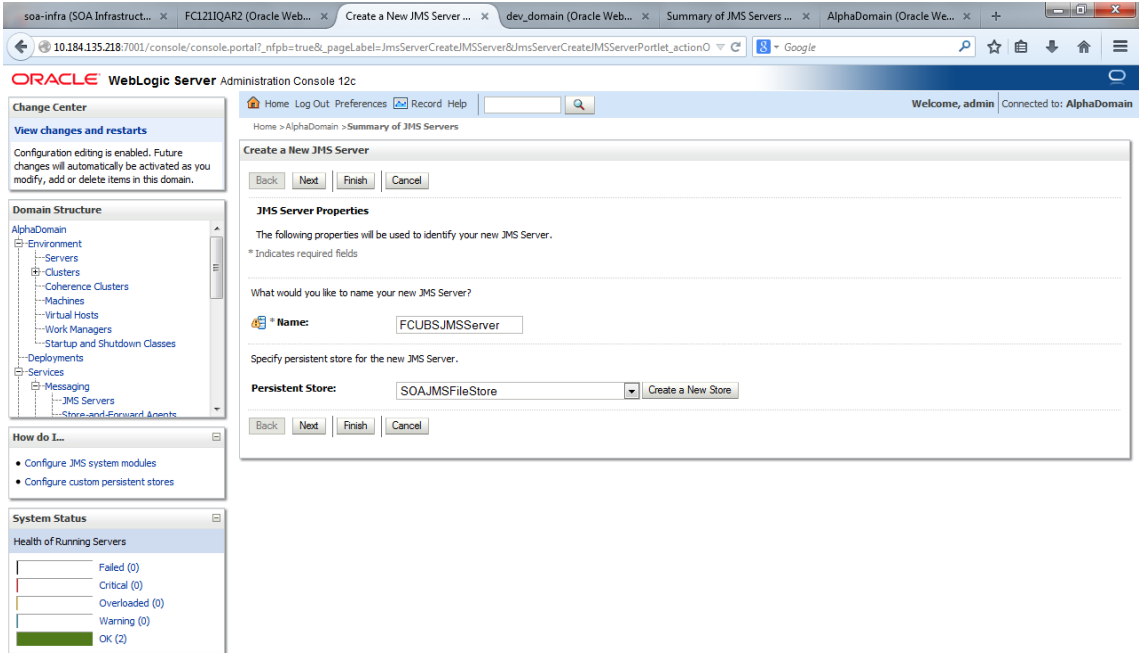

2. Select the target as SOA Server →Finish

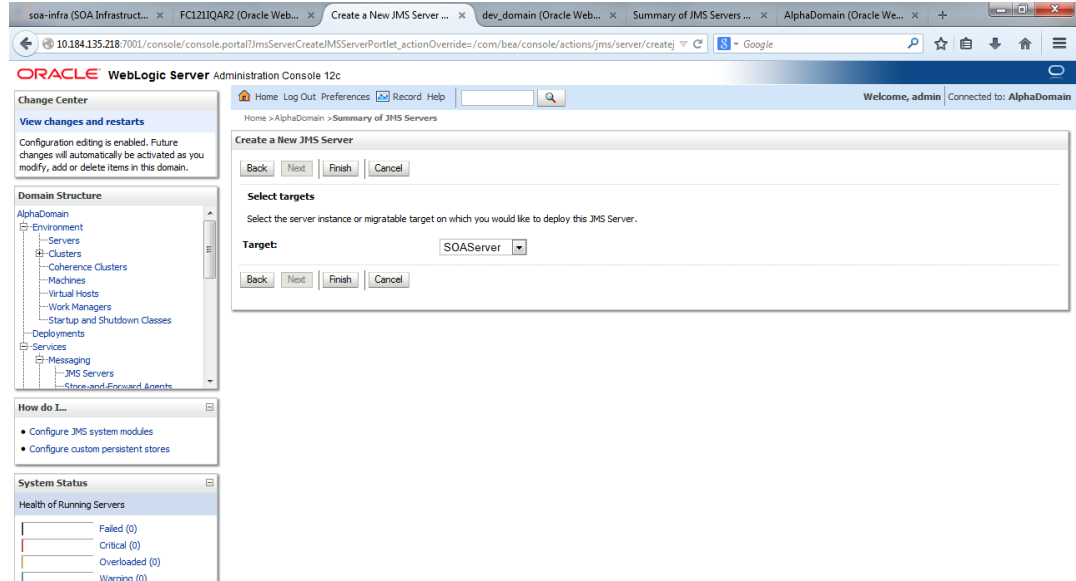

Oracle WebLogic Server Administration Console 12c

Home Log Out Preferences Record Help

Welcome, admin Connected to: AlphaDomain

Summary of JMS Servers

Messages

- All changes have been activated. No restarts are necessary.
- JMS Server created successfully

Summary of JMS Servers

JMS servers act as management containers for the queues and topics in JMS modules that are targeted to them. This page summarizes the JMS servers that have been created in the current WebLogic Server domain.

Customize this table

JMS Servers (Filtered - More Columns Exist)

Name	Persistent Store	Target	Current Target	Health
BamAlertEngine.JMSServer	BamAlertEngine.JMSFileStore	BAMServer	BAMServer	
BamCQService.JMSServer_BAMServer	BamCQService.JMSFileStore_BAMServer	BAMServer	BAMServer	
BamReportCache.JMSServer	BamReportCache.JMSFileStore	BAMServer	BAMServer	
BamServer.JMSServer_BAMServer	BamServer.JMSFileStore_BAMServer	BAMServer	BAMServer	
BPM.JMSServer	BPM.JMSFileStore	SOAServer	SOAServer	OK
FCUBS.JMSServer	SOA.JMSFileStore	SOAServer	SOAServer	OK
SOA.JMSServer	SOA.JMSFileStore	SOAServer	SOAServer	OK
UMS.JMSServer_auto_1	UMS.JMSFileStore_auto_1	BAMServer	BAMServer	
UMS.JMSServer_auto_2	UMS.JMSFileStore_auto_2	SOAServer	SOAServer	OK

WebLogic Server Version: 12.1.3.0.0
Copyright (c) 1996, 2014, Oracle and/or its affiliates. All rights reserved.
Oracle is a registered trademark of Oracle Corporation and/or its affiliates. Other names may be trademarks of their respective owners.

3. Go back to Console →JMS Modules→New

Oracle WebLogic Server Administration Console 12c

Home Log Out Preferences Record Help

Welcome, admin Connected to: AlphaDomain

Home Page - AlphaDomain

Information and Resources

- Helpful Tools
 - Configure applications
 - Configure GridLink for RAC Data Source
 - Configure a Dynamic Cluster
 - Recent Task Status
 - Set your console preferences
 - Oracle Enterprise Manager
- Domain Configurations
 - Domain
 - Environment
 - Servers
 - Clusters
 - Server Templates
 - Migratable Targets
 - Coherence Clusters
 - Machines
 - Virtual Hosts
 - Work Managers
 - Startup And Shutdown Classes
 - Your Deployed Resources
 - Deployments
 - Your Application's Security Settings
 - Security Realms
- Services
 - Messaging
 - JMS Servers
 - Store-and-Forward Agents
 - JMS Modules**
 - Path Services
 - Bridges
 - Data Sources
 - Persistent Stores
 - XML Registries
 - XML Entity Caches
 - Foreign JNDI Providers
 - Work Contexts
 - JCOM
 - Mail Sessions
 - FileT3
 - JTA
 - OSG Frameworks
- Interoperability
 - WTC Servers
 - Jolt Connection Pools
- Diagnostics
 - Log Files
 - Diagnostic Modules
 - Built-in Diagnostic Modules
 - Diagnostic Images
 - Request Performance
 - Archives
 - Context
 - SNMP
- Charts and Graphs
 - Monitoring Dashboard

WebLogic Server Version: 12.1.3.0.0
Copyright (c) 1996, 2014, Oracle and/or its affiliates. All rights reserved.
Oracle is a registered trademark of Oracle Corporation and/or its affiliates. Other names may be trademarks of their respective owners.

Name	Type
BamAlertEngineJmsSystemModule	System
BamCQServiceJmsSystemResource_BAMServer	System
BamReportCacheJmsSystemModule	System
BamServerJmsSystemResource	System
BPMJmsModule	System
SOAJmsModule	System
UMSAQJmsSystemResource	System
UMSJmsSystemResource	System

4. Create a JMS Module with the Name, FCUBSJMSModule. Click on Next→Select the target as SOA Server→Finish

- Back Next Finish Cancel**
- The following properties will be used to identify your new module.**
- JMS system resources are configured and stored as modules similar to standard J2EE modules. Such resources include queues, topics, connection factories, templates, destination keys, quota, distributed queues, distributed topics, foreign servers, and JMS store-and-forward (SAF) parameters. You can administratively configure and manage JMS system modules as global system resources.**
- * Indicates required fields**
- What would you like to name your System Module?**
- * Name:**
- What would you like to name the descriptor file name? If you do not provide a name, a default will be assigned.**
- Descriptor File Name:**
- Where would you like to place the descriptor for this System Module, relative to the jms configuration sub-directory of your domain?**
- Location In Domain:**
- Back Next Finish Cancel**

soa-infra (SOA Infrastruct... x FC121QAR2 (Oracle Web... x Create JMS System Modu... x dev_domain (Oracle Web... x Summary of JMS Servers ... x AlphaDomain (Oracle We... x +

10.184.135.218:7001/console/console.portal?CreateJMSSystemModulePortlet_actionOverride=/com/ibea/console/actions/jms/modules/syste C Google

ORACLE WebLogic Server Administration Console 12c

Home Log Out Preferences Record Help Welcome, admin Connected to: AlphaDomain

Change Center
View changes and restarts
Configuration editing is enabled. Future changes will automatically be activated as you modify, add or delete items in this domain.

Domain Structure
AlphaDomain
- Environment
- Servers
- Clusters
- Coherence Clusters
- Machines
- Virtual Hosts
- Work Managers
- Startup and Shutdown Classes
- Deployments
- Services
- JMS Servers
- Store-and-Forward Agents

How do I...
Configure JMS system modules
Configure JMS servers

System Status
Health of Running Servers
Failed (0)
Critical (0)
Overloaded (0)
Warning (0)
OK (2)

WebLogic Server Version: 12.1.3.0.0

Home AlphaDomain > Summary of JMS Servers > Summary of JMS Modules

Create JMS System Module

Back Next Finish Cancel

The following properties will be used to target your new JMS system module.

Use this page to select the server or cluster on which you would like to deploy this JMS system module. You can reconfigure targets later if you wish.

Targets:

Servers
<input type="checkbox"/> AdminServer
<input type="checkbox"/> BAMServer
<input checked="" type="checkbox"/> SOAServer

Back Next Finish Cancel

soa-infra (SOA Infrastruct... x FC121QAR2 (Oracle Web... x Settings for FCUBSJMSM... x dev_domain (Oracle Web... x Summary of JMS Servers ... x AlphaDomain (Oracle We... x +

10.184.135.218:7001/console/console.portal?_nfpb=true&_pageLabel=JMSSystemModuleConfigGeneralPage&JMSSystemModuleConfigGen C Google

ORACLE WebLogic Server Administration Console 12c

Home Log Out Preferences Record Help Welcome, admin Connected to: AlphaDomain

Change Center
View changes and restarts
Configuration editing is enabled. Future changes will automatically be activated as you modify, add or delete items in this domain.

Domain Structure
AlphaDomain
- Environment
- Servers
- Clusters
- Coherence Clusters
- Machines
- Virtual Hosts
- Work Managers
- Startup and Shutdown Classes
- Deployments
- Services
- JMS Servers
- Store-and-Forward Agents

How do I...
No task help found.

System Status
Health of Running Servers
Failed (0)
Critical (0)
Overloaded (0)
Warning (0)
OK (2)

Settings for FCUBSJMSModule

Home AlphaDomain > Summary of JMS Servers > Summary of JMS Modules > FCUBSJMSModule

Messages
All changes have been activated. No restarts are necessary.
The JMS module was created successfully.

Configuration Subdeployments Targets Security Notes

This page displays general information about a JMS system module and its resources. It also allows you to configure new resources and access existing resources.

Name: FCUBSJMSModule The name of this JMS system module. More Info...

Descriptor File Name: jms/FCUBSJMSModule-jms.xml The name of the JMS module descriptor file. More Info...

This page summarizes the JMS resources that have been created for this JMS system module, including queue and topic destinations, connection factories, JMS templates, destination sort keys, destination quota, distributed destinations, foreign servers, and store-and-forward parameters.

Customize this table

Summary of Resources

New Delete Showing 0 to 0 of 0 Previous Next

Name	Type	JNDI Name	Subdeployment	Targets
There are no items to display				

New Delete Showing 0 to 0 of 0 Previous Next

5. Go back to JMS Modules→FCUBSJMSModule→New

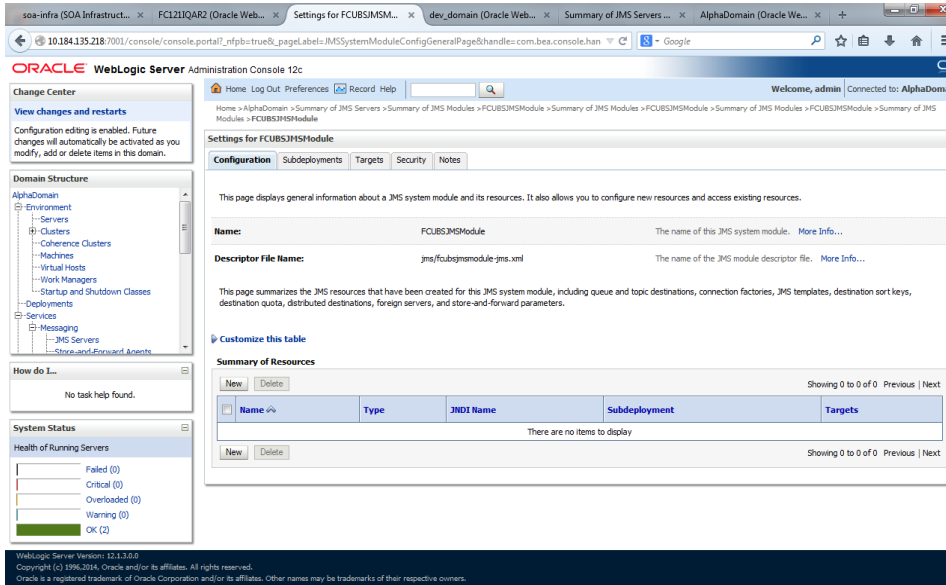

6. Click on Connection Factory→ next→Create the connection Factory with the below Names→Next

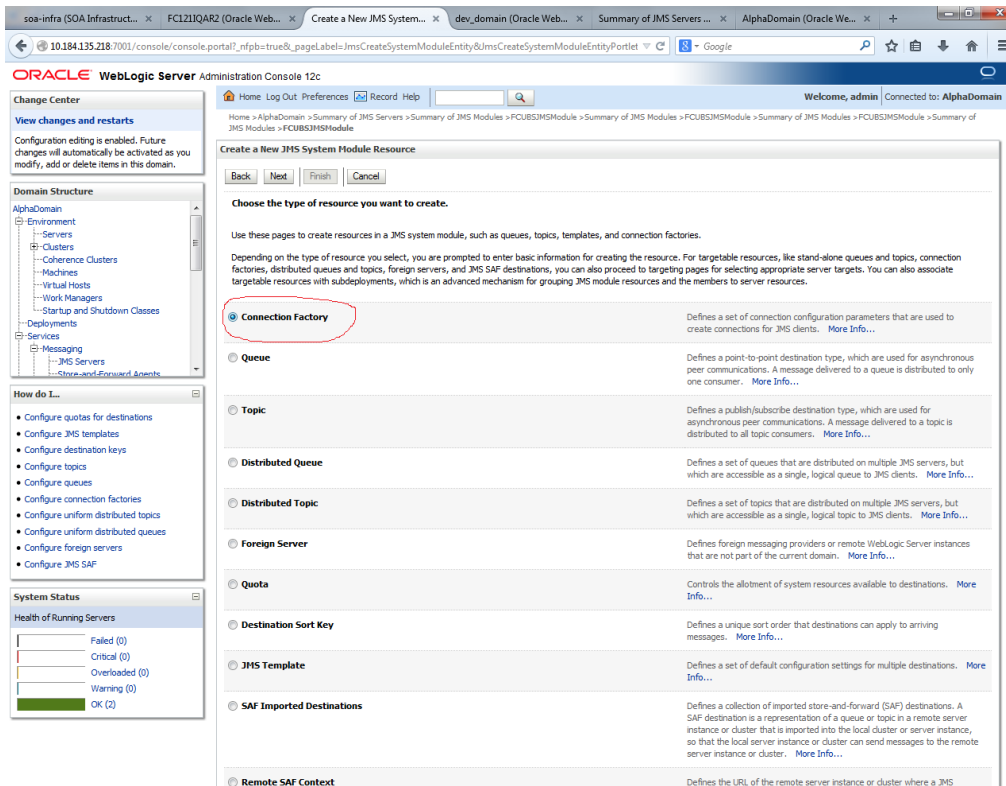

7. Select Advanced targeting→create New Sub Deployment with the below Name→Select the target as JMS server which we have created on top→Finish

soa-infra (SOA Infrastruct... x FC1211QAR2 (Oracle Web... x Create a New Subdepl... x dev_domain (Oracle Web... x Summary of JMS Servers ... x AlphaDomain (Oracle We... x +

10.184.135.218:7001/console/console.portal?jmsCreateSystemModuleEntityPortlet_actionOverride=/com/bee/console/actions/jms/target/n... Google

ORACLE WebLogic Server Administration Console 12c

Home Log Out Preferences Record Help Welcome, admin Connected to: AlphaDomain

Home > Summary of JMS Modules > FCUBS3MSModule > Summary of JMS Modules > FCUBS3MSModule > FCUBS3MSModule > Summary of JMS Modules > FCUBS3MSModule > placeholder

Create a New Subdeployment

OK Cancel

Subdeployment Properties

The following properties will be used to identify your new subdeployment.

Subdeployment Name: FCUBS

OK Cancel

WebLogic Server Version: 12.1.3.0.0
Copyright (c) 1996-2014, Oracle and/or its affiliates. All rights reserved.
Oracle is a registered trademark of Oracle Corporation and/or its affiliates. Other names may be trademarks of their respective owners.

soa-infra (SOA Infrastruct... x FC1211QAR2 (Oracle Web... x Create a New JMS System... x dev_domain (Oracle Web... x Summary of JMS Servers ... x AlphaDomain (Oracle We... x +

10.184.135.218:7001/console/console.portal?jmsCreateSystemModuleEntityPortlet_actionOverride=/com/bee/console/actions/jms/target/cr... Google

ORACLE WebLogic Server Administration Console 12c

Home Log Out Preferences Record Help Welcome, admin Connected to: AlphaDomain

Home > Summary of JMS Modules > FCUBS3MSModule > Summary of JMS Modules > FCUBS3MSModule > FCUBS3MSModule > Summary of JMS Modules > FCUBS3MSModule > placeholder

Create a New JMS System Module Resource

Back Next Finish Cancel

The following properties will be used to target your new JMS system module resource

Use this page to select a subdeployment to assign this system module resource. A subdeployment is a mechanism by which JMS resources are grouped and targeted to a server instance, cluster, or SAF agent. If necessary, you can create a new subdeployment by clicking the **Create a New Subdeployment** button. You can also reconfigure subdeployment targets later by using the parent module's subdeployment management page.

Select the subdeployment you want to use. If you select (none), no targeting will occur.

Subdeployments: FCUBS Create a New Subdeployment

What targets do you want to assign to this subdeployment?

Targets :

Servers
<input type="checkbox"/> SOAServer

JMS Servers
<input type="checkbox"/> BPHJMServer
<input checked="" type="checkbox"/> FCUBS3MServer
<input type="checkbox"/> SOAJMServer
<input type="checkbox"/> UMSJMServer_auto_2

Back Next Finish Cancel

soa-infra (SOA Infrastruct... x FC121QAR2 (Oracle Web... x Settings for FCUBSJMModule... x dev_domain (Oracle Web... x Summary of JMS Servers... x AlphaDomain (Oracle We... x +

10.184.135.218:7001/console/console.portal?_nfpb=true&_pageLabel=JMSSystemModuleConfigGeneralPage

ORACLE WebLogic Server Administration Console 12c

Home Log Out Preferences Record Help Welcome, admin Connected to: AlphaDomain

Home > Summary of JMS Modules > FCUBSJMModule > Summary of JMS Modules > FCUBSJMModule > FCUBSConnectionfactory > Summary of JMS Modules > FCUBSJMModule > Summary of JMS Modules > FCUBSJMModule > placeholder

Messages

- ✓ All changes have been activated. No restarts are necessary.
- ✓ Connection factory created successfully.

Settings for FCUBSJMModule

Configuration Subdeployments Targets Security Notes

This page displays general information about a JMS system module and its resources. It also allows you to configure new resources and access existing resources.

Name: FCUBSJMModule The name of this JMS system module. [More Info...](#)

Descriptor File Name: jms/fcubsjmmodule-jms.xml The name of the JMS module descriptor file. [More Info...](#)

This page summarizes the JMS resources that have been created for this JMS system module, including queue and topic destinations, connection factories, JMS templates, destination sort keys, destination quota, distributed destinations, foreign servers, and store-and-forward parameters.

Customize this table

Summary of Resources

New Delete Showing 1 to 1 of 1 Previous | Next

Name	Type	JNDI Name	Subdeployment	Targets
FCUBSConnectionfactory	Connection Factory	jndi/FCUBSConnectionfactory	FCUBS	FCUBSJMSServer

New Delete Showing 1 to 1 of 1 Previous | Next

WebLogic Server Version: 12.1.3.0.0
Copyright (c) 1996-2014, Oracle and/or its affiliates. All rights reserved.
Oracle is a registered trademark of Oracle Corporation and/or its affiliates. Other names may be trademarks of their respective owners.

soa-infra (SOA Infrastruct... x FC121QAR2 (Oracle Web... x Settings for FCUBSJMModule... x dev_domain (Oracle Web... x Summary of JMS Servers... x AlphaDomain (Oracle We... x +

10.184.135.218:7001/console/console.portal?_nfpb=true&_pageLabel=JMSSystemModuleConfigGeneralPage

ORACLE WebLogic Server Administration Console 12c

Home Log Out Preferences Record Help Welcome, admin Connected to: AlphaDomain

Home > Summary of JMS Modules > FCUBSJMModule > Summary of JMS Modules > FCUBSJMModule > FCUBSConnectionfactory > Summary of JMS Modules > FCUBSJMModule > Summary of JMS Modules > FCUBSJMModule > placeholder

Messages

- ✓ All changes have been activated. No restarts are necessary.
- ✓ Connection factory created successfully.

Settings for FCUBSJMModule

Configuration Subdeployments Targets Security Notes

This page displays general information about a JMS system module and its resources. It also allows you to configure new resources and access existing resources.

Name: FCUBSJMModule The name of this JMS system module. [More Info...](#)

Descriptor File Name: jms/fcubsjmmodule-jms.xml The name of the JMS module descriptor file. [More Info...](#)

This page summarizes the JMS resources that have been created for this JMS system module, including queue and topic destinations, connection factories, JMS templates, destination sort keys, destination quota, distributed destinations, foreign servers, and store-and-forward parameters.

Customize this table

Summary of Resources

New Delete Showing 1 to 1 of 1 Previous | Next

Name	Type	JNDI Name	Subdeployment	Targets
FCUBSConnectionfactory	Connection Factory	jndi/FCUBSConnectionfactory	FCUBS	FCUBSJMSServer

New Delete Showing 1 to 1 of 1 Previous | Next

WebLogic Server Version: 12.1.3.0.0
Copyright (c) 1996-2014, Oracle and/or its affiliates. All rights reserved.
Oracle is a registered trademark of Oracle Corporation and/or its affiliates. Other names may be trademarks of their respective owners.

8. Go back to console → Click on JMS Modules → New → check on Queue → next

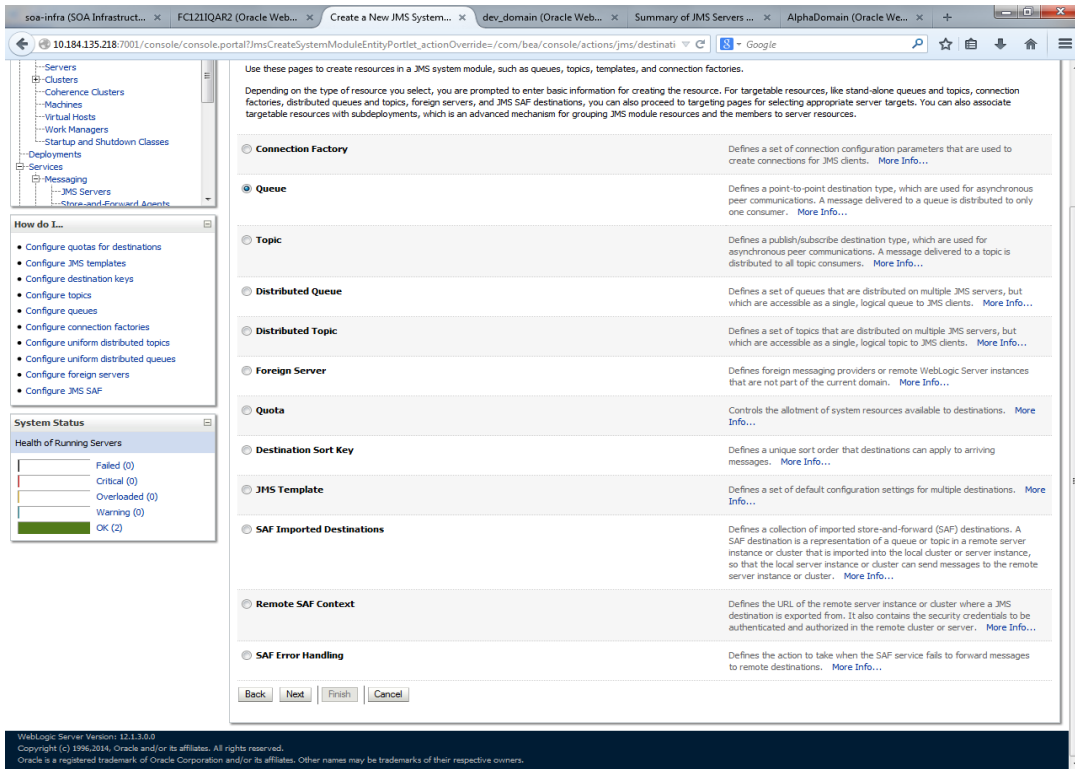

9. Create Queue with Name NOTIFY_DEST_QUEUE and JNDI name as jms/NOTIFY_DEST_QUEUE → select the sub deployment which we have created earlier → Next → Finish

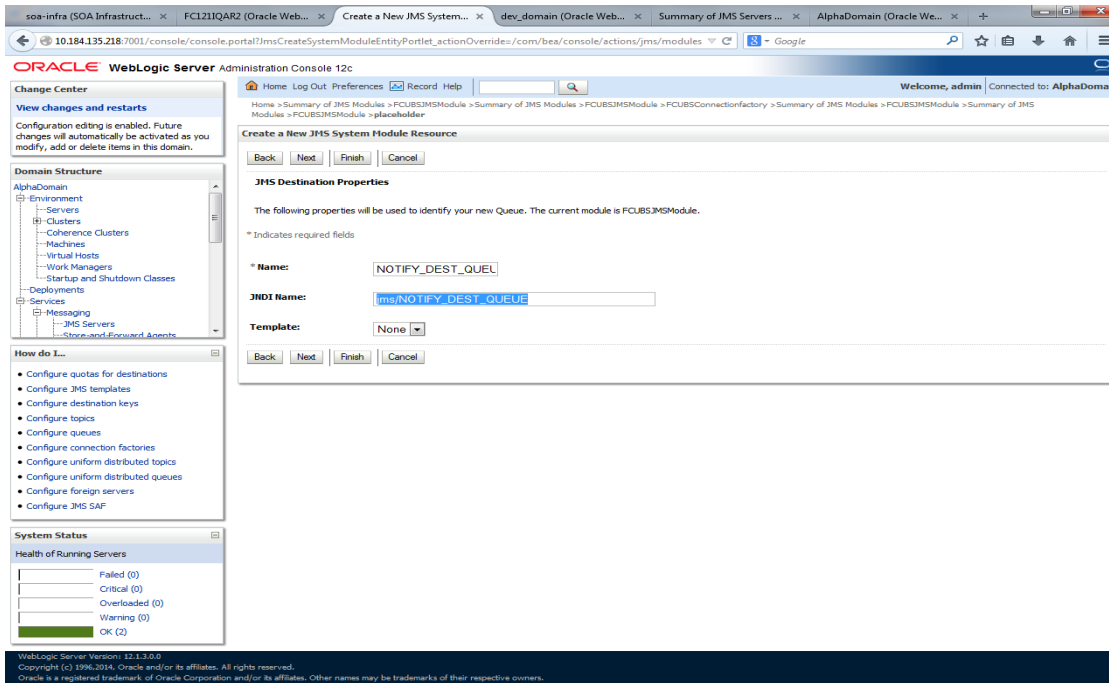

soa-infra (SOA Infrastruct... x FC121IQR2 (Oracle Web... x Create a New JMS System... x dev_domain (Oracle Web... x Summary of JMS Servers... x AlphaDomain (Oracle We... x +

10.184.135.218:7001/console/console.portal

ORACLE WebLogic Server Administration Console 12c

Home Log Out Preferences Record Help Welcome, admin Connected to: AlphaDomain

Change Center
View changes and restarts
Configuration editing is enabled. Future changes will automatically be activated as you modify, add or delete items in this domain.

Domain Structure
AlphaDomain
Environment
Servers
Clusters
Coherence Clusters
Machines
Virtual Hosts
Work Managers
Startup and Shutdown Classes
Deployments
Services
Messaging
JMS Servers
Store-and-Forward Agents

How do I...
Configure quotas for destinations
Configure JMS templates
Configure destination keys
Configure topics
Configure queues
Configure connection factories
Configure uniform distributed topics
Configure uniform distributed queues
Configure foreign servers
Configure JMS SAF

System Status
Health of Running Servers
Failed (0)
Critical (0)
Overloaded (0)
Warning (0)
OK (2)

WebLogic Server Version: 12.1.3.0.0
Copyright (c) 1996-2014, Oracle and/or its affiliates. All rights reserved.
Oracle is a registered trademark of Oracle Corporation and/or its affiliates. Other names may be trademarks of their respective owners.

Create a New JMS System Module Resource

Back Next Finish Cancel

The following properties will be used to target your new JMS system module resource

Use this page to select a subdeployment to assign this system module resource. A subdeployment is a mechanism by which JMS resources are grouped and targeted to a server instance, cluster, or SAF agent. If necessary, you can create a new subdeployment by clicking the **Create a New Subdeployment** button. You can also reconfigure subdeployment targets later by using the parent module's subdeployment management page.

Select the subdeployment you want to use. If you select (none), no targeting will occur.

Subdeployments: FCUBS Create a New Subdeployment

What targets do you want to assign to this subdeployment?

Targets:

JMS Servers

- BPHJMServer
- FCUBSJMServer
- SOAJMServer
- JMSJMServer_auto_2

Back Next Finish Cancel

soa-infra (SOA Infrastruct... x FC121IQR2 (Oracle Web... x Settings for FCUBSJMSM... x dev_domain (Oracle Web... x Summary of JMS Servers... x AlphaDomain (Oracle We... x +

10.184.135.218:7001/console/console.portal?_nfpb=true&_pageLabel=JMSSystemModuleConfigGeneralPage

ORACLE WebLogic Server Administration Console 12c

Home Log Out Preferences Record Help Welcome, admin Connected to: AlphaDomain

Change Center
View changes and restarts
Configuration editing is enabled. Future changes will automatically be activated as you modify, add or delete items in this domain.

Domain Structure
AlphaDomain
Environment
Servers
Clusters
Coherence Clusters
Machines
Virtual Hosts
Work Managers
Startup and Shutdown Classes
Deployments
Services
Messaging
JMS Servers
Store-and-Forward Agents

How do I...
No task help found.

System Status
Health of Running Servers
Failed (0)
Critical (0)
Overloaded (0)
Warning (0)
OK (2)

Messages
All changes have been activated. No restarts are necessary.
The JMS Queue was created successfully.

Settings for FCUBSJMSModule

Configuration Subdeployments Targets Security Notes

This page displays general information about a JMS system module and its resources. It also allows you to configure new resources and access existing resources.

Name: FCUBSJMSModule The name of this JMS system module. More Info...

Descriptor File Name: jms/FCUBSJMSModule-jms.xml The name of the JMS module descriptor file. More Info...

This page summarizes the JMS resources that have been created for this JMS system module, including queue and topic destinations, connection factories, JMS templates, destination sort keys, destination quotas, distributed destinations, foreign servers, and store-and-forward parameters.

Customize this table

Summary of Resources

New Delete Showing 1 to 2 of 2 Previous | Next

Name	Type	JNDI Name	Subdeployment	Targets
FCUBSConnectionFactory	Connection Factory	jndi/FCUBSConnectionFactory	FCUBS	FCUBSJMServer
NOTIFY_DEST_QUEUE	Queue	jms/NOTIFY_DEST_QUEUE	FCUBS	FCUBSJMServer

New Delete Showing 1 to 2 of 2 Previous | Next

WebLogic Server Version: 12.1.3.0.0
Copyright (c) 1996-2014, Oracle and/or its affiliates. All rights reserved.
Oracle is a registered trademark of Oracle Corporation and/or its affiliates. Other names may be trademarks of their respective owners.

10. Please create the MDB_QUEUE_RESPONSE and JNDI name as jms/
MDB_QUEUE_RESPONSE, eis/jms/ORGateway and JNDI name as eis/jms/ORGateway,
FAULT_QUEUE_RESPONSE and JNDI name as jms/ FAULT_QUEUE_RESPONSEQueues
as above in console with in FCUBSJMSModule.(Follow step 9-10 in 1.2.7)
11. Go to Console→Deployment→JmsAdapter→Configuration→Outbound Connection
Pool→Expand oracle.tip.adapter.jms.IJmsConnectionFactory→New→Provide JNDI as
'eis/Queue/Notif' →next→Finish

Application Name	Status	Health	Type	Server	Port
DMS Application (12.1.3.0.0)	Active	OK	Web Application	AdminServer, BAMServer, SOAServer	5
em	Active	OK	Enterprise Application	AdminServer	400
FCUBSAppLUT (12.1.0.0.0)	Active	Warning	Enterprise Application	SOAServer	600
FileAdapter	Active	OK	Resource Adapter	SOAServer	321
frevvo	Active	OK	Enterprise Application	SOAServer	100
FtpAdapter	Active	OK	Resource Adapter	SOAServer	325
GWWebServices (12.1.0.0.0)	Active	OK	Enterprise Application	SOAServer	600
JDEWorldAdapter	Installed		Resource Adapter		333
JmsAdapter	Active	OK	Resource Adapter	SOAServer	323
LdapAdapter	Installed		Resource Adapter		332
MQSeriesAdapter	Active	OK	Resource Adapter	SOAServer	327
MSMQAdapter	Installed		Resource Adapter		334
OAAPredictionService	Active	OK	Enterprise Application	SOAServer	100
OracleAppsAdapter	Active	OK	Resource Adapter	SOAServer	328
OracleBamAdapter	Installed		Resource Adapter		329
OracleBPMACServerApp	Active	OK	Enterprise Application	SOAServer	384
OracleBPMComposerRolesApp	Active	OK	Enterprise Application	SOAServer	382
OracleBPMProcessRolesApp	Active	OK	Enterprise Application	SOAServer	381
OracleBPMWorkspace	Active	OK	Enterprise Application	SOAServer	383
SAPAdapter	Installed		Resource Adapter		335
SimpleApprovalTaskFlow	Active	OK	Enterprise Application	SOAServer	386
soa-infra	Active	OK	Enterprise Application	SOAServer	350
soa-webapps	Active	OK	Enterprise Application	SOAServer	360

soa-infra (SOA Infrastruct... x FCI211QAR2 (Oracle Web... x Settings for JmsAdapter - ... x dev_domain (Oracle Web... x Summary of JMS Servers ... x AlphaDomain (Oracle We... x +

10.184.135.218:7001/console/console.portal?_pageLabels=ConnectorApplicationConfigurationOutboundConnectionPoolPage&_nfpb=true&_ ... Google

Home > FCUBSConnectionfactory > Summary of JMS Modules > FCUBSJMSModule > Summary of JMS Modules > FCUBSJMSModule > placeholder > Summary of Deployments > JmsAdapter > Summary of Deployments > JmsAdapter

Settings for JmsAdapter

Overview Deployment Plan **Configuration** Security Targets Control Testing Monitoring Notes

General Properties **Outbound Connection Pools** Admin Objects Workload Instrumentation

This page displays a table of Outbound Connection Pool groups and instances for this resource adapter. The top level entries in the table represent Outbound Connection Pool groups. Groups are listed by connection factory interface and the instances are listed by their JNDI names. Expand a group to obtain configuration information for a Connection Pool instance within an Outbound Connection Pool group. Click the name of a group or instance to configure it. Automatically generated Connection Pools are not displayed in the table below.

Outbound Connection Pool Configuration Table

New Delete Showing 1 to 1 of 1 Previous | Next

Groups and Instances	Connection Factory Interface
oracle.tp.adapter.jms.IJmsConnectionFactory	oracle.tp.adapter.jms.IJmsConnectionFactory
eis/activemq/Queue	oracle.tp.adapter.jms.IJmsConnectionFactory
eis/aqjms/EDNLocalTxDurableTopic	oracle.tp.adapter.jms.IJmsConnectionFactory
eis/aqjms/EDNLocalTxTopic	oracle.tp.adapter.jms.IJmsConnectionFactory
eis/aqjms/EDNxaDurableTopic	oracle.tp.adapter.jms.IJmsConnectionFactory
eis/aqjms/EDNxaTopic	oracle.tp.adapter.jms.IJmsConnectionFactory
eis/aqjms/Queue	oracle.tp.adapter.jms.IJmsConnectionFactory
eis/aqjms/Topic	oracle.tp.adapter.jms.IJmsConnectionFactory
eis/floranomq/Topic	oracle.tp.adapter.jms.IJmsConnectionFactory
eis/jbossmq/Queue	oracle.tp.adapter.jms.IJmsConnectionFactory
eis/jms/aiab2BQueueCF	oracle.tp.adapter.jms.IJmsConnectionFactory
eis/jms/aiError/TopicCF	oracle.tp.adapter.jms.IJmsConnectionFactory
eis/pramati/Queue	oracle.tp.adapter.jms.IJmsConnectionFactory
eis/sunmq/Queue	oracle.tp.adapter.jms.IJmsConnectionFactory
eis/tbjms/Queue	oracle.tp.adapter.jms.IJmsConnectionFactory
eis/tbjms/Topic	oracle.tp.adapter.jms.IJmsConnectionFactory
eis/tbjmsDirect/Queue	oracle.tp.adapter.jms.IJmsConnectionFactory
eis/tbjmsDirect/Topic	oracle.tp.adapter.jms.IJmsConnectionFactory
eis/webSpheremq/Queue	oracle.tp.adapter.jms.IJmsConnectionFactory
eis/wls/EDNLocalTxDurableTopic	oracle.tp.adapter.jms.IJmsConnectionFactory
eis/wls/EDNLocalTxTopic	oracle.tp.adapter.jms.IJmsConnectionFactory
eis/wls/EDNxaDurableTopic	oracle.tp.adapter.jms.IJmsConnectionFactory
eis/wls/EDNxaTopic	oracle.tp.adapter.jms.IJmsConnectionFactory
eis/wls/Queue	oracle.tp.adapter.jms.IJmsConnectionFactory
eis/wls/Topic	oracle.tp.adapter.jms.IJmsConnectionFactory

soa-infra (SOA Infrastruct... x FCI211QAR2 (Oracle Web... x Create a New Outbound ... x dev_domain (Oracle Web... x Summary of JMS Servers ... x AlphaDomain (Oracle We... x +

10.184.135.218:7001/console/console.portal?_nfpb=true&_pageLabels=ConnectorCreateOutboundConnectionPage

ORACLE WebLogic Server Administration Console 12c

Home Log Out Preferences Record Help Welcome, admin Connected to: AlphaDomain

Create a New Outbound Connection

Back Next Finish Cancel

Outbound Connection Group

In which outbound connection group do you want to create an instance?

Outbound Connection Groups

Showing 1 to 1 of 1 Previous | Next

Outbound Connection Group

oracle.tp.adapter.jms.IJmsConnectionFactory

Showing 1 to 1 of 1 Previous | Next

Back Next Finish Cancel

WebLogic Server Version: 12.1.3.0.0
Copyright (c) 1996-2014, Oracle and/or its affiliates. All rights reserved.
Oracle is a registered trademark of Oracle Corporation and/or its affiliates. Other names may be trademarks of their respective owners.

soa-infra (SOA Infrastruct... x FC1211QAR2 (Oracle Web... x Create a New Outbound ... x dev_domain (Oracle Web... x Summary of JMS Servers ... x AlphaDomain (Oracle We... x +

10.184.135.218:7001/console/console.portal?ConnectorCreateOutboundConnectionPortlet_actionOverride=/com/bea/console/actions/conn

ORACLE WebLogic Server Administration Console 12c

Home Log Out Preferences Record Help Welcome, admin Connected to: AlphaDomain

Change Center
View changes and restarts
Configuration editing is enabled. Future changes will automatically be activated as you modify, add or delete items in this domain.

Domain Structure
AlphaDomain
Environment
Servers
Clusters
Coherence Clusters
Machines
Virtual Hosts
Work Managers
Startup and Shutdown Classes
Deployments
Services
Messaging
JMS Servers
Store-and-Forward Agents

How do I...
Configure outbound connection pool properties

System Status
Health of Running Servers
Failed (0)
Critical (0)
Overloaded (0)
Warning (0)
OK (2)

WebLogic Server Version: 12.1.3.0.0
Copyright (c) 1996-2014, Oracle and/or its affiliates. All rights reserved.
Oracle is a registered trademark of Oracle Corporation and/or its affiliates. Other names may be trademarks of their respective owners.

Create a New Outbound Connection

Back Next Finish Cancel

JNDI name for Outbound Connection Instance
Enter the JNDI name that you want to use to obtain the new connection instance
* Indicates required fields

The Outbound Connection instance represents a connection pool. The JNDI name can be used to obtain the pool at runtime.

* JNDI Name: eis/Queue/Notif

Back Next Finish Cancel

soa-infra (SOA Infrastruct... x FC1211QAR2 (Oracle Web... x Settings for JmsAdapter - ... x dev_domain (Oracle Web... x Summary of JMS Servers ... x AlphaDomain (Oracle We... x +

10.184.135.218:7001/console/console.portal?pageLabel=ConnectorApplicationConfigurationOutboundConnectionPoolPage&_nfpb=true&v=

listed by connection factory interface and the instances are listed by their JNDI names. Expand a group to obtain configuration information for a Connection Pool instance within an Outbound Connection Pool group. Click the name of a group or instance to configure it. Automatically generated Connection Pools are not displayed in the table below.

Outbound Connection Pool Configuration Table

New Delete Showing 1 to 1 of 1 Previous | Next

Groups and Instances	Connection Factory Interface
oracle.tp.adapter.jms.IJmsConnectionFactory	oracle.tp.adapter.jms.IJmsConnectionFactory
eis/activemq/Queue	oracle.tp.adapter.jms.IJmsConnectionFactory
eis/aqjms/EDNLocalTxDurableTopic	oracle.tp.adapter.jms.IJmsConnectionFactory
eis/aqjms/EDNLocalTxTopic	oracle.tp.adapter.jms.IJmsConnectionFactory
eis/aqjms/EDNxaDurableTopic	oracle.tp.adapter.jms.IJmsConnectionFactory
eis/aqjms/EDNxaTopic	oracle.tp.adapter.jms.IJmsConnectionFactory
eis/aqjms/Queue	oracle.tp.adapter.jms.IJmsConnectionFactory
eis/aqjms/Topic	oracle.tp.adapter.jms.IJmsConnectionFactory
eis/flor/anomq/Topic	oracle.tp.adapter.jms.IJmsConnectionFactory
eis/jbossmq/Queue	oracle.tp.adapter.jms.IJmsConnectionFactory
eis/jms/aiab2BQueueCF	oracle.tp.adapter.jms.IJmsConnectionFactory
eis/jms/aiabErrorTopicCF	oracle.tp.adapter.jms.IJmsConnectionFactory
eis/jramatq/Queue	oracle.tp.adapter.jms.IJmsConnectionFactory
eis/Queue/Notif	oracle.tp.adapter.jms.IJmsConnectionFactory
eis/summq/Queue	oracle.tp.adapter.jms.IJmsConnectionFactory
eis/nbjms/Queue	oracle.tp.adapter.jms.IJmsConnectionFactory
eis/nbjms/Topic	oracle.tp.adapter.jms.IJmsConnectionFactory
eis/nbjmsDirect/Queue	oracle.tp.adapter.jms.IJmsConnectionFactory
eis/nbjmsDirect/Topic	oracle.tp.adapter.jms.IJmsConnectionFactory
eis/wespheremq/Queue	oracle.tp.adapter.jms.IJmsConnectionFactory
eis/wls/EDNLocalTxDurableTopic	oracle.tp.adapter.jms.IJmsConnectionFactory
eis/wls/EDNLocalTxTopic	oracle.tp.adapter.jms.IJmsConnectionFactory
eis/wls/EDNxaDurableTopic	oracle.tp.adapter.jms.IJmsConnectionFactory
eis/wls/EDNxaTopic	oracle.tp.adapter.jms.IJmsConnectionFactory
eis/wls/Queue	oracle.tp.adapter.jms.IJmsConnectionFactory
eis/wls/Topic	oracle.tp.adapter.jms.IJmsConnectionFactory

New Delete Showing 1 to 1 of 1 Previous | Next

WebLogic Server Version: 12.1.3.0.0
Copyright (c) 1996-2014, Oracle and/or its affiliates. All rights reserved.
Oracle is a registered trademark of Oracle Corporation and/or its affiliates. Other names may be trademarks of their respective owners.

12. Click on the Outbound connection pool with **eis/Queue/Notif** and enter the connection factory location as **jndi/FCUBSConnectionFactory** →press Enter and Save

Property Name	Property Type	Property Value	Supports Dynamic Updates
AcknowledgeMode	java.lang.String	AUTO_ACKNOWLEDGE	false
ConnectionFactoryLocation	java.lang.String	jndi/FCUBSConnec	false
FactoryProperties	java.lang.String		false
IsTopic	java.lang.Boolean	false	false
IsTransacted	java.lang.Boolean	false	false
Password	java.lang.String		false
Username	java.lang.String		false

Property Name	Property Type	Property Value	Supports Dynamic Updates
AcknowledgeMode	java.lang.String	AUTO_ACKNOWLEDGE	false
ConnectionFactoryLocation	java.lang.String	jndi/FCUBSConnectionFactory	false
FactoryProperties	java.lang.String		false
IsTopic	java.lang.Boolean	false	false
IsTransacted	java.lang.Boolean	false	false
Password	java.lang.String		false
Username	java.lang.String		false

13. Go to console → Deployments → JMS adapter → Update → Next → Next → finish

10.184.135.218:7001/console/console.portal?_nfpb=true&_pageLabel=AppDeploymentsControlPage

to install a new application or module for deployment to targets in this domain, click the install button.

Customize this table

Deployments

Install Update Delete Start Stop

Showing 1 to 46 of 46 Previous Next

Name	State	Health	Type	Targets	Deployment Order
AGAdapter	Prepared	OK	Resource Adapter	SOAServer	324
b2bui	Prepared	OK	Enterprise Application	SOAServer	313
BamComposer	New		Enterprise Application	BAMServer	500
BamCQService	New		Enterprise Application	BAMServer	300
BamServer	New		Enterprise Application	BAMServer	400
BPMComposer	Active	OK	Enterprise Application	SOAServer	385
coherence-transaction-rar	Active	OK	Resource Adapter	AdminServer, BAMServer, SOAServer	100
CoherenceAdapter	Installed		Resource Adapter		331
DbAdapter	Active	OK	Resource Adapter	SOAServer	322
DefaultToDoTaskFlow	Active	OK	Enterprise Application	SOAServer	314
DMS Application (12.1.3.0.0)	Active	OK	Web Application	AdminServer, BAMServer, SOAServer	5
em	Active	OK	Enterprise Application	AdminServer	400
FCUBSAppLUT (12.1.0.0.0)	Active	Warning	Enterprise Application	AdminServer	600
FileAdapter	Active	OK	Resource Adapter	SOAServer	321
frevvo	Active	OK	Enterprise Application	SOAServer	100
FtpAdapter	Active	OK	Resource Adapter	SOAServer	325
GWWebServices (12.1.0.0.0)	Active	OK	Enterprise Application	SOAServer	600
JDEWorldAdapter	Installed		Resource Adapter		333

10.184.135.218:7001/console/console.portal?AppApplicationUpdatePortletreturnTo=AppDeploymentsControlPage&AppDeploymentsContro

ORACLE WebLogic Server Administration Console 12c

Home Log Out Preferences Record Help Welcome, admin Connected to: AlphaDomain

Home > Summary of Deployments > JmsAdapter > Summary of Deployments > JmsAdapter > Summary of JMS Modules > FCUBSJMModule > Summary of JMS Modules > Summary of Deployments > JmsAdapter > Summary of Deployments

Update Application Assistant

Back Next Finish Cancel

Locate new deployment files

You have elected to update the JmsAdapter application.

Update this application in place with new deployment plan changes. (A deployment plan must be specified for this option)

Deployment plan path: /scratch/app/oracle/product/fmw_12c_3/soa/soa/connectors/Plan1.xml Change Path

Redeploy this application using the following deployment files:

Source path: /scratch/app/oracle/product/fmw_12c_3/soa/soa/connectors/JmsAdapter.rar Change Path

Deployment plan path: /scratch/app/oracle/product/fmw_12c_3/soa/soa/connectors/Plan1.xml Change Path

Back Next Finish Cancel

WebLogic Server Version: 12.1.3.0.0
Copyright (c) 1996,2014, Oracle and/or its affiliates. All rights reserved.
Oracle is a registered trademark of Oracle Corporation and/or its affiliates. Other names may be trademarks of their respective owners.

Name	State	Health	Type	Targets	Deployment Order
AqAdapter	Prepared	OK	Resource Adapter	SOAServer	324
b2bui	Prepared	OK	Enterprise Application	SOAServer	313
BamComposer	New		Enterprise Application	BAMServer	500
BamCQService	New		Enterprise Application	BAMServer	300
BamServer	New		Enterprise Application	BAMServer	400
BPMComposer	Active	OK	Enterprise Application	SOAServer	385
coherence-transaction-rar	Active	OK	Resource Adapter	AdminServer, BAMServer, SOAServer	100
CoherenceAdapter	Installed		Resource Adapter		331
DbAdapter	Active	OK	Resource Adapter	SOAServer	322
DefaultToDoTaskFlow	Active	OK	Enterprise Application	SOAServer	314
JMS Application (12.1.3.0.0)	Active	OK	Web Application	AdminServer, BAMServer, SOAServer	5

14. Create the out bound connection pool with the **eis/wls/Queue** name in the Deployments using connection factory **jdbc/FCUBSConnectionFactory**.

1.2.7 Configuring FTP Adapter

1. Login to console → Deployments → FTP Adapter → Configuration → Outbound Connection Pool → New

Groups and Instances	Connection Factory Interface
javax.resource.cd.ConnectionFactory	javax.resource.cd.ConnectionFactory
eis/ftp/CoherenceHftpAdapter	javax.resource.cd.ConnectionFactory
eis/ftp/FtpAdapter	javax.resource.cd.ConnectionFactory
eis/ftp/FtpAdapterLcl	javax.resource.cd.ConnectionFactory
eis/ftp/FtpAdapter_VMS	javax.resource.cd.ConnectionFactory
eis/ftp/FtpAdapter	javax.resource.cd.ConnectionFactory
eis/ftp/HftpAdapter	javax.resource.cd.ConnectionFactory
eis/ftp/HftpAdapterDB2	javax.resource.cd.ConnectionFactory
eis/ftp/HftpAdapterMSSQL	javax.resource.cd.ConnectionFactory
eis/ftp/LocalTransactionFtpAdapter	javax.resource.cd.ConnectionFactory

2. Add JNDI name as eis/ftp/FtpAdapterLcl
3. Click finish and save.

1.2.7.1 BIP Interactive reports configuration

The Following set of instructions can be followed if the BPEL needs to be configured with BIP interactive reports

- 1) Login to the BIP domain console, `http/s:<hostname>:<port>/console`.
- 2) Follow the step 1.2.1 to add the “FCJCustomProvider”.

After adding, Navigate to security realms >myrealm > Users and Groups and check if the users from the schema are displayed in Users tab, and Roles from the schema are displayed under the Groups Tab.

Name	Description	Provider
000ANT1	Default Admin User 1	FCJCustomProvider
1111IRM_3	Siveta	FCJCustomProvider
1111IRM_4	RM	FCJCustomProvider
112233	Default Admin User 10	FCJCustomProvider
121212	Default Admin User 10	FCJCustomProvider
123456	SANKER GS	FCJCustomProvider
141414	Default Admin User 10	FCJCustomProvider
15259403	Kumar	FCJCustomProvider
1M20862	BALA	FCJCustomProvider
20862A1	Bala	FCJCustomProvider

- 3) Login to the Enterprise Manager (em) `http/s:<hostname>:<port>/em`
 - Right click on the domain(in which BI suite is installed) under the weblogic domain
 - Go to security and then navigate to application roles

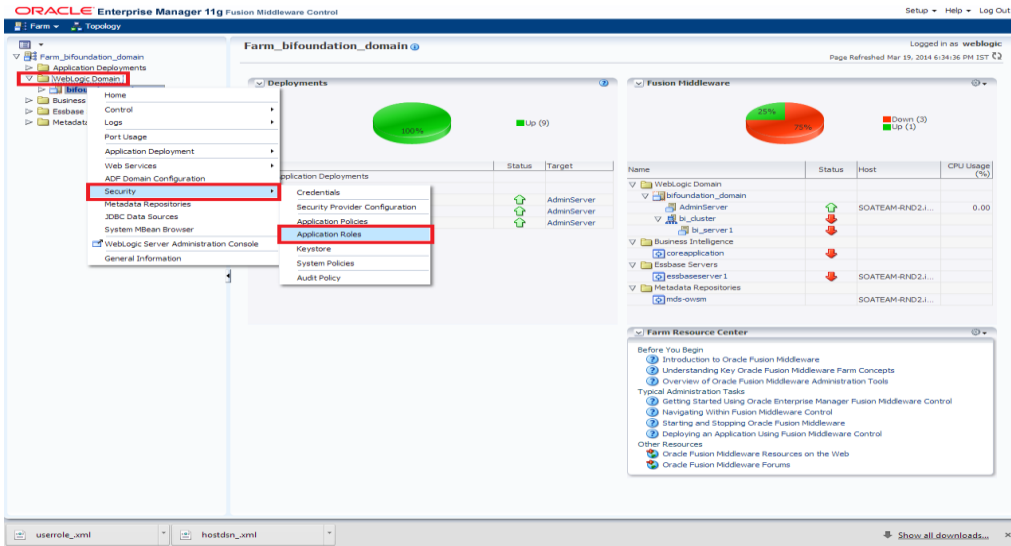

4) After navigating to next screen as in below screenshot,

- Select application stripe as obi
- Click on the search button
- Click on create button to add a role

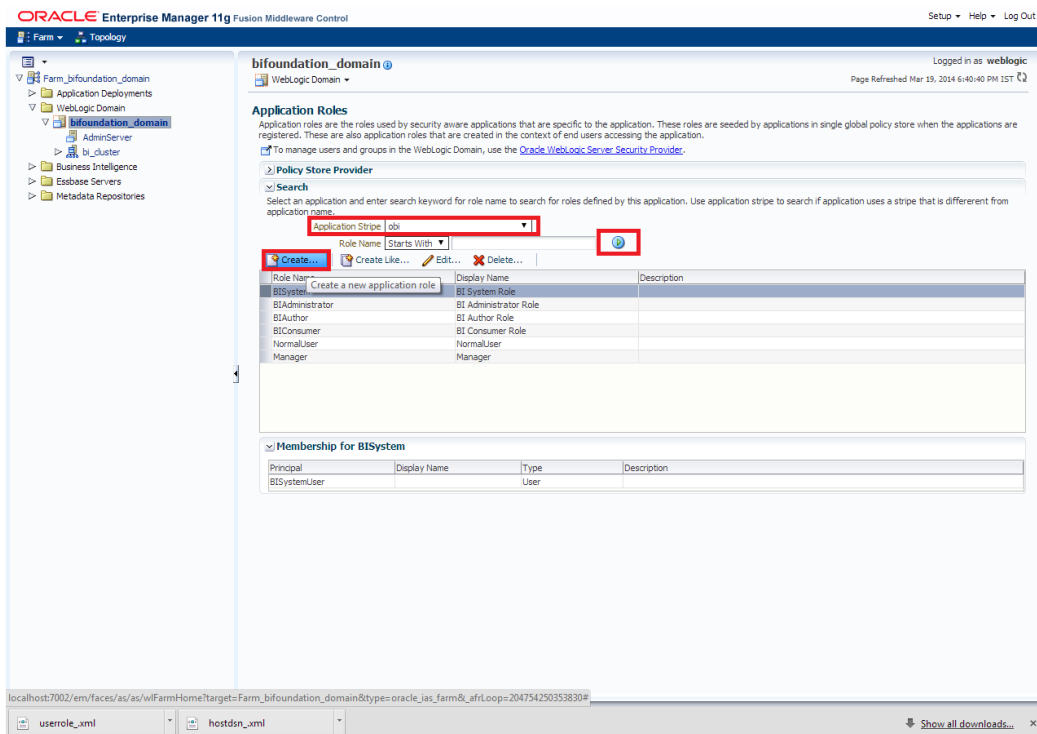

5) After navigating to next screen as in below screenshot,

- Enter the role name(mandatory), display name(optional), description(optional)
- Click on the Add button
- In the Add Principal pop up select type as “Group”
- In the advanced option check the checkbox and again select the type as “Group” below
 - Click on the Search button, if the roles are listed then select the roles like ALLROLES-000, ADMINROLE-000 from the list.
 - or
 - Enter the Principal Name (mandatory), which is actually the role present in the FCUBS (ex: ALLROLES-000, ADMINROLE-000), Display Name (optional).
- After completing click on OK button in pop up window and also in the screen.

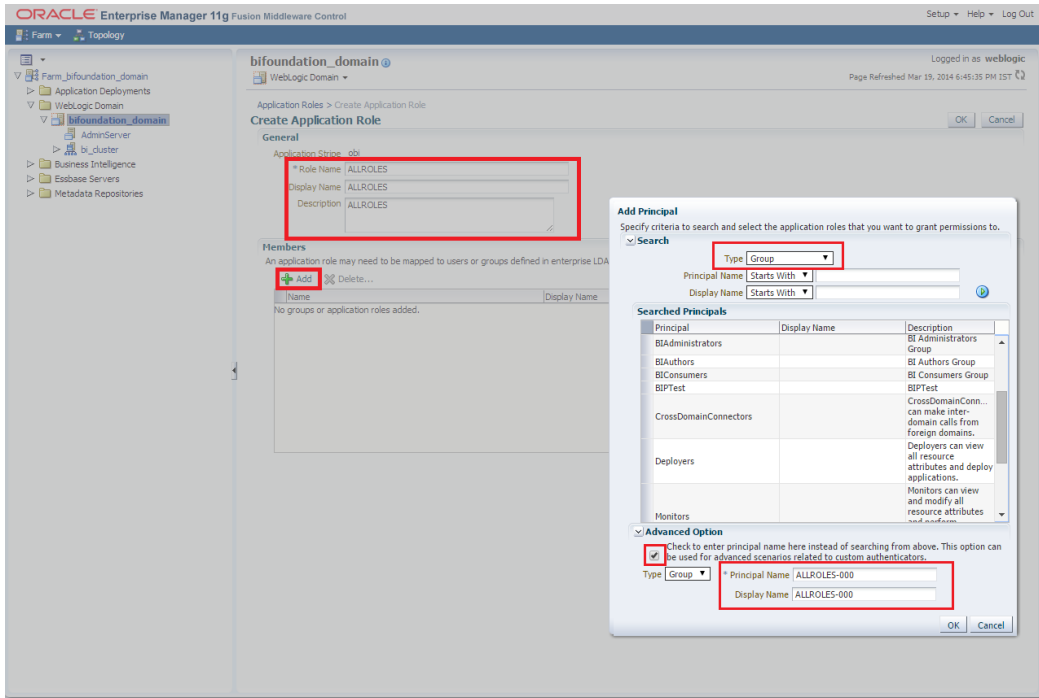

- 6) After getting information message like “A new role added successfully”, then again
- Right click on the domain(in which BI suite is installed) under the weblogic domain
 - Go to security and then navigate to application polices

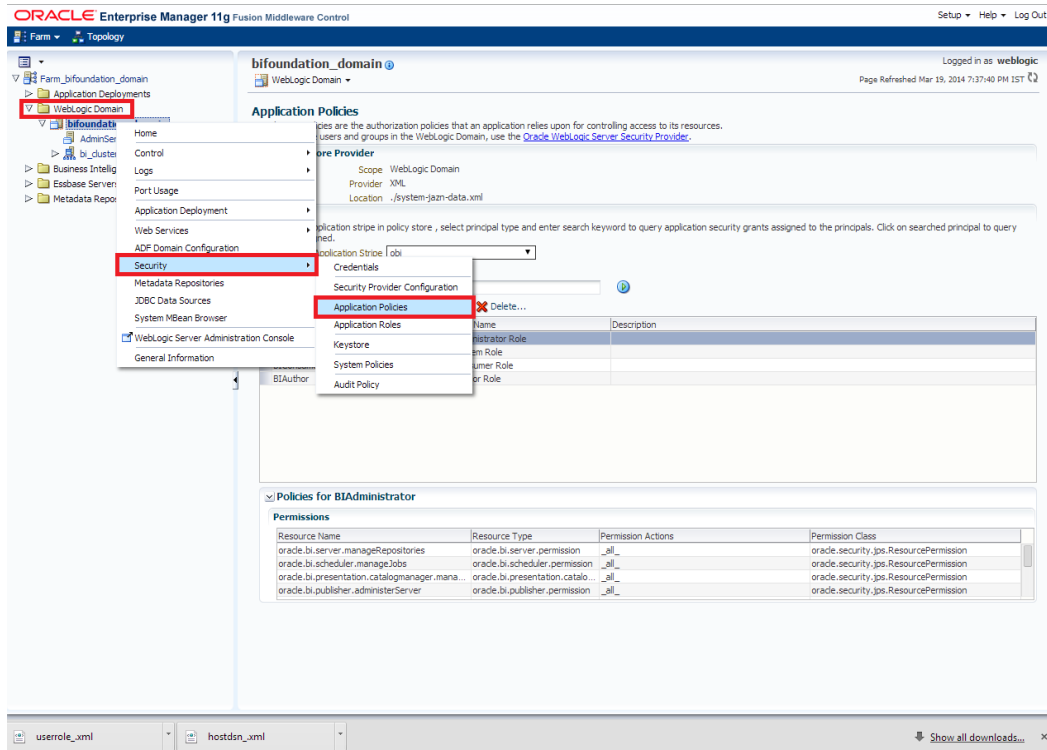

- 7) After navigating to next screen as per screen shot,
 - Select the application stripe as obi, principal type as “Application Role”
 - Click on the search button
 - Select BIConsumer(it should be highlighted) from the list and click on the create like button.

Application Policies

Application policies are the authorization policies that an application relies upon for controlling access to its resources.
 To manage users and groups in the WebLogic Domain, use the [Oracle WebLogic Server Security Provider](#).

Policy Store Provider

Scope: WebLogic Domain
 Provider: XML
 Location: /system-jam-data.xml

Search

Select an application stripe in policy store, select principal type and enter search keyword to query application security grants assigned to the principals. Click on searched principal to query policies assigned to the principal.

Application Stripe:
 Principal Type:
 Name:

PRINCIPAL	Display Name	Description
BIAdministrator	BI Administrator Role	
BIUser	BI System Role	
BIConsumer	BI Consumer Role	
BIAdmin	BI Admin Role	
BIReportViewer	FCUBS Consumer Role	

Policies for BIConsumer

Permissions

Resource Name	Resource Type	Permission Actions	Permission Class
Explore	rdc_fc_persona	dc_getobjective	oracle.security.jps.ResourcePermission
MyClance	rdc_fc_persona	dc_getobjective	oracle.security.jps.ResourcePermission
all	rdc_batch	batch admin	oracle.security.jps.ResourcePermission
all	rdc_js	choice_edito	oracle.security.jps.ResourcePermission

- 8) After navigating to next screen as per the screen shot,
 - Click on Add button , a new window “Add Principal” will be launched.
 - Select Type as “Application Role” and click on the search button
 - From the list select the role that has been created earlier in application role screen and click on OK button in pop up window and screen.

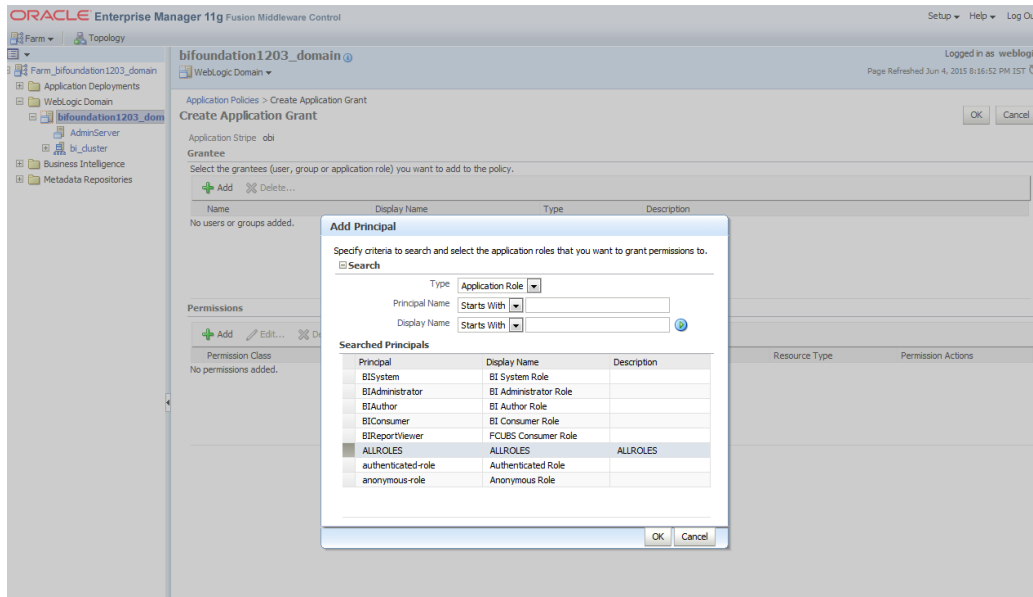

- Click Add button under Permissions and add the two permissions one by one as mentioned below.
 - oracle.bi.publisher.runReportOnline
 - oracle.bi.publisher.accessReportOutput

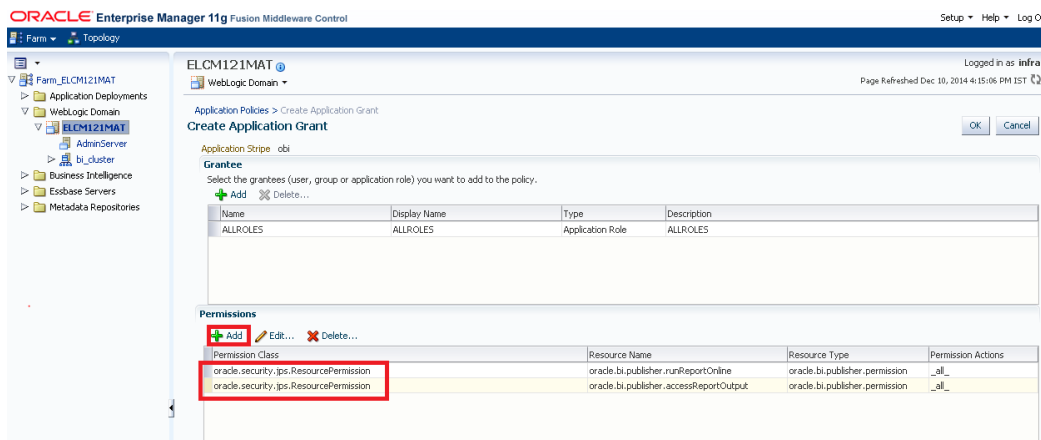

- 9) After getting information message like “A security added successfully”,
 - Login into the BIPublisher , `http/s:<hostname>:<port>/xmlpserver`
 - Click on the Administration .

- Click on the Roles and Permission under Security center and check if the added role(in em) is displayed, If not restart the servers.

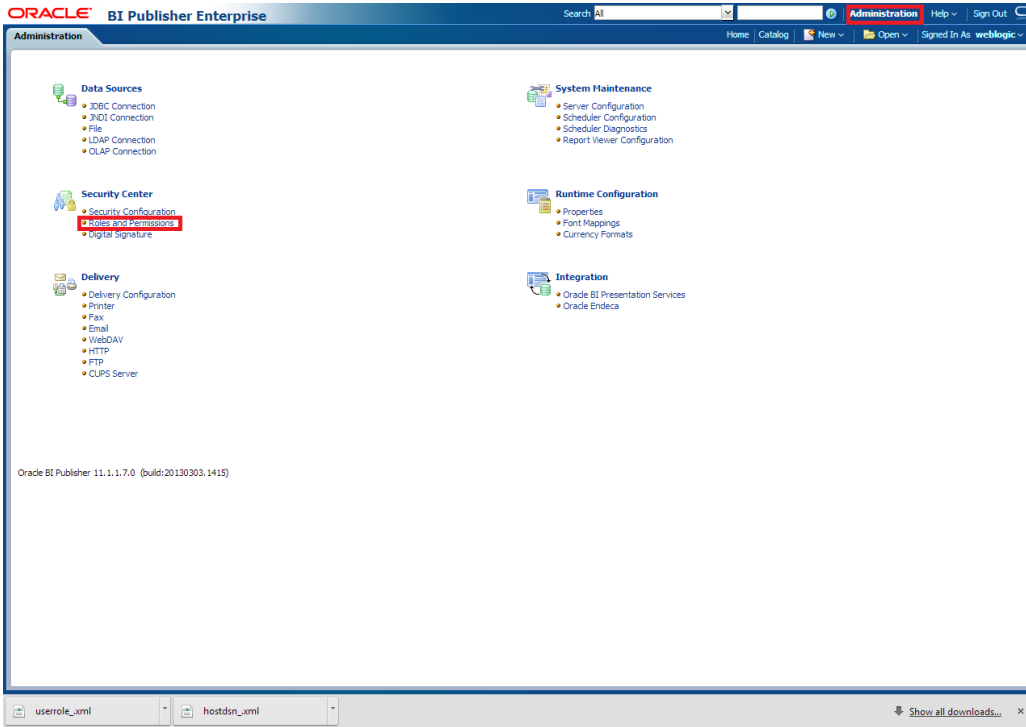

10) Then click on the Catalog , then on the folder that has been created , and then on permissions

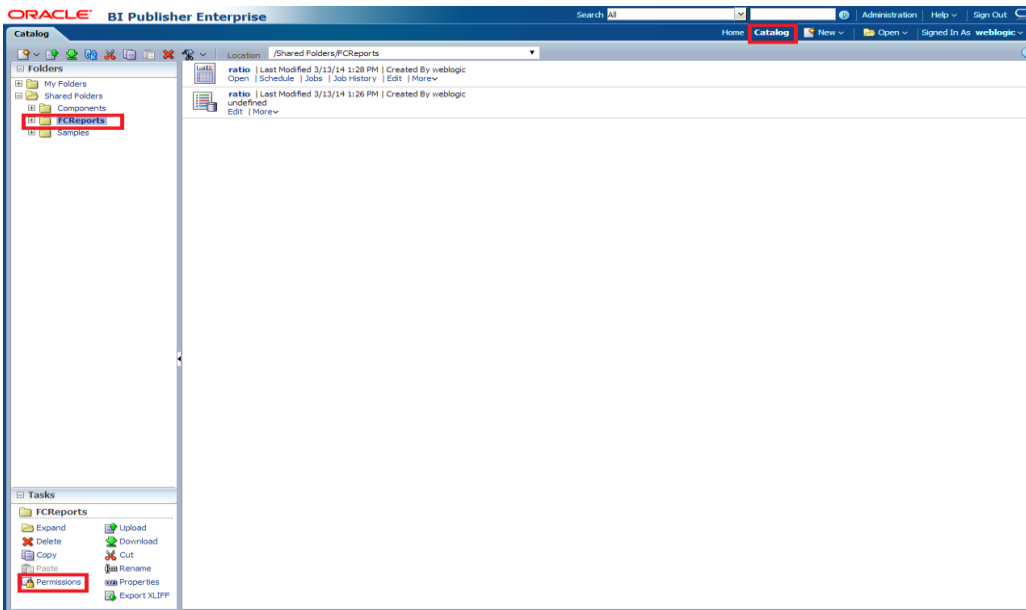

- 11) After clicking on the permissions, a new window will pop up, delete all the roles if any present on click of permissions, then click on Add button, and then click on search button in “Add Roles” window that is launched newly and select the role that has been created and click on move button and click on OK.

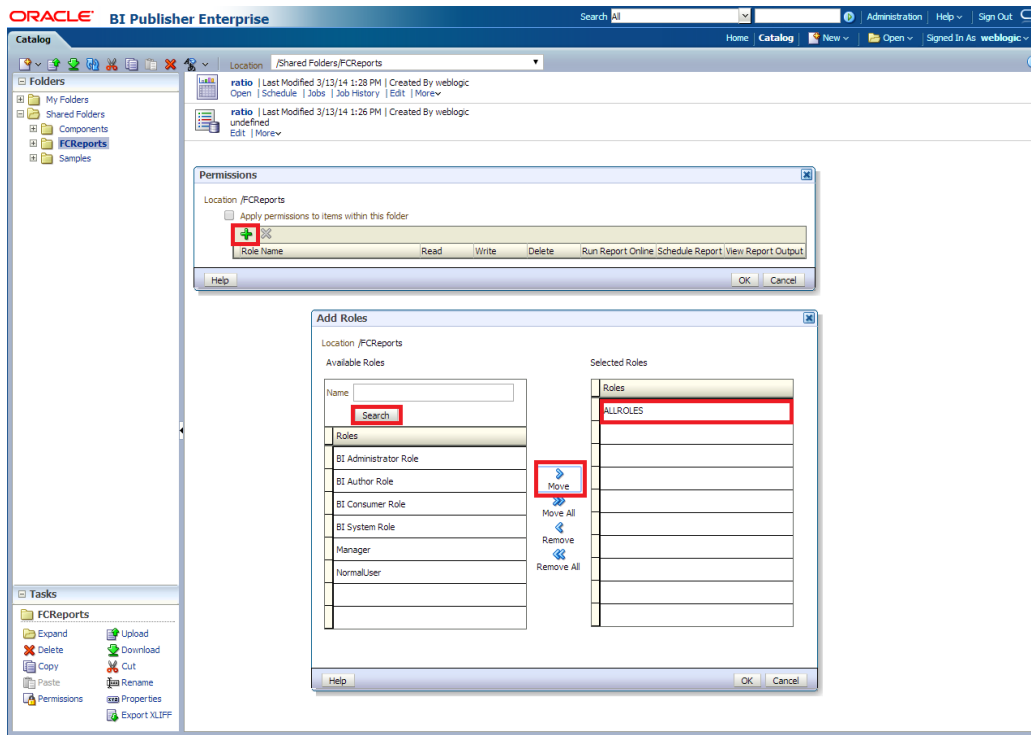

- 12) Finally, the role will be added and select the options that has to be provided for the particular role and check if the permissions is only to items within the folder if necessary.

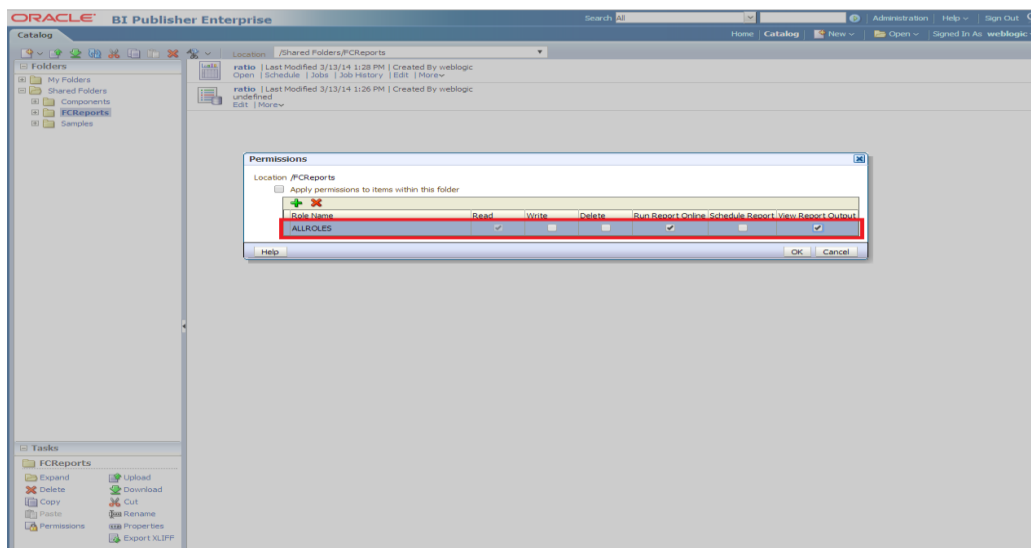

Now the reports in the folder will be accessed accordingly based on the roles.

Note:

In the similar way we can set the permissions at report level also for particular role.

13. Please login in to Bi Publisher <http://server:port/xmlpserver>.

14. Click on Administration → JDBC connection → Add Data Source

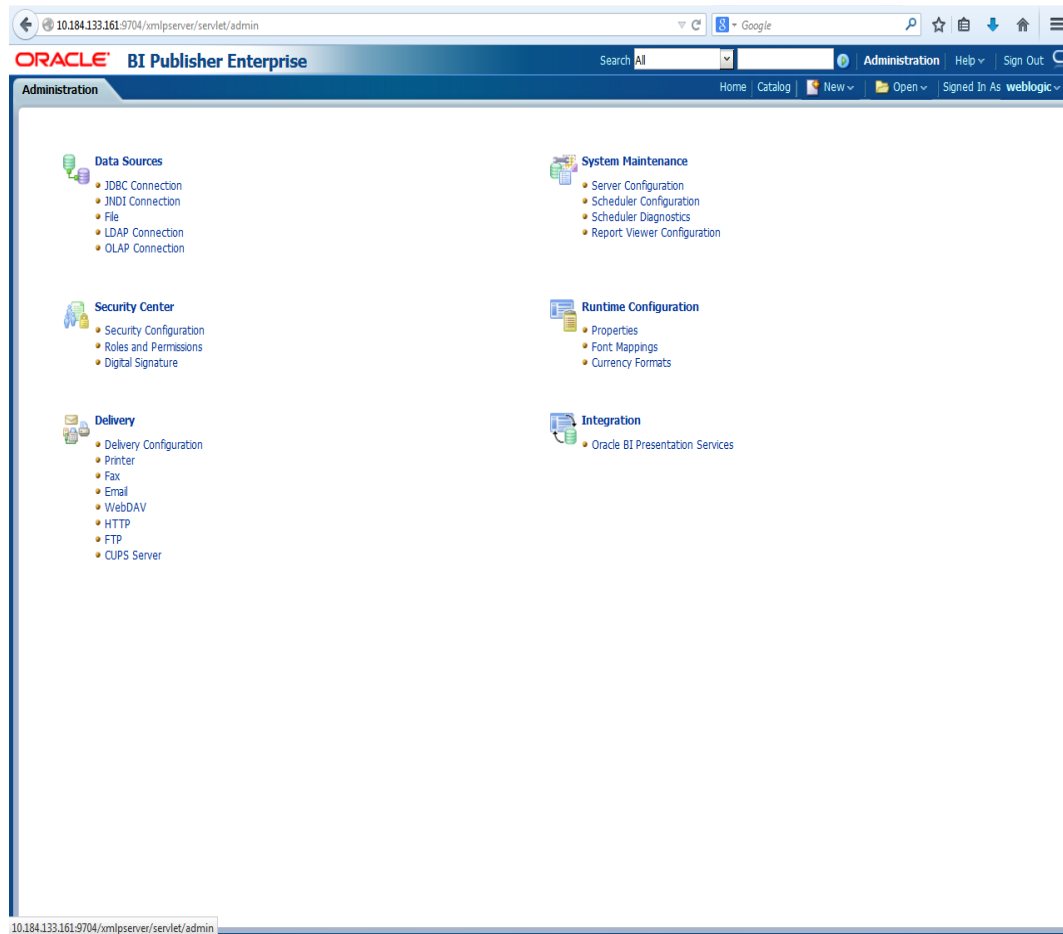

ORACLE BI Publisher Enterprise Administration | Home | Catalog | New | Open | Signed In As weblogic

Administration

- Data Sources**
 - JDBC Connection
 - JNDI Connection
 - File
 - LDAP Connection
 - OLAP Connection
- Security Center**
 - Security Configuration
 - Roles and Permissions
 - Digital Signature
- Delivery**
 - Delivery Configuration
 - Printer
 - Fax
 - Email
 - WebDAV
 - HTTP
 - FTP
 - CUPS Server
- System Maintenance**
 - Server Configuration
 - Scheduler Configuration
 - Scheduler Diagnostics
 - Report Viewer Configuration
- Runtime Configuration**
 - Properties
 - Font Mappings
 - Currency Formats
- Integration**
 - Oracle BI Presentation Services

10.184.133.161:9704/xmlsoa/ser/vlet/adm/datasource/connectionhome?voe=idbc&_s1kn=5ec2d6c614e67518204

ORACLE BI Publisher Enterprise Administration | Home | Catalog | New | Open | Signed In As weblogic

Administration

Administration > JDBC

Data Sources

JDBC | JNDI | File | LDAP | OLAP

Add Data Source | Previous | 1-10 of 16 | Next 6

Data Source Name	Connection String	Delete
dema	jdbc:oracle:thin:@10.184.149.52:1521:SOADB	
FCI202UBS	jdbc:oracle:thin:@10.184.132.144:1521:KD12NEW	
FCI21DEV	jdbc:oracle:thin:@10.184.132.144:1521:KD12NEW	
FCBIP	jdbc:oracle:thin:@10.184.154.149:1521:ORFC12C	
FCOR121DEV	jdbc:oracle:thin:@10.184.154.149:1521:ORFC12C	
FCOB121IUT	jdbc:oracle:thin:@10.184.154.149:1521:ORFC12C	
FCUBS1203	jdbc:oracle:thin:@10.184.132.137:1521:FCPAT CH2	
FCUBS121	jdbc:oracle:thin:@wlf00aew:1521:ORFC12C	
FCUBS12C	jdbc:oracle:thin:@10.184.132.172:1521:FCUBS12C	
fcubsewf1202	jdbc:oracle:thin:@10.184.149.52:1521:SOADB	

Add Data Source | Previous | 1-10 of 16 | Next 6

15. Please create the data source with data source name as **FCSOA** and use soa schema details to create the same.

Administration > JDBC > Add Data Source

Apply Cancel

General

TIP Please make sure to install the required JDBC driver classes.
 TIP With Oracle Fusion Middleware Security Model, select the Use System User checkbox to use the BI System User for your BI Server Database Connection.

* Data Source Name: FCSOA
 * Driver Type: Oracle 11g
 * Database Driver Class: oracle.jdbc.OracleDriver
 (Example: oracle.jdbc.OracleDriver)
 * Connection String: jdbc:oracle:thin:@//ofss222783.in.oracle.com:1521/FCUBSDEV121

Use System User
 * Username: DEV12C_SOAINFRA
 Password:
 Pre Process Function:
 Post Process Function:
 Use Proxy Authentication
 Test Connection

Backup Data Source

TIP To enable access to a backup data source, please check the Use Backup Data Source checkbox and enter the necessary connection information.

Use Backup Data Source
 Connection String:
 Username:
 Password:
 Test Connection

16. Add the fcubs roles to allowed Roles under security

Administration > Security > Add Data Source

Use System User

* Username: DEV12C_SOAINFRA
Password:
Pre Process Function:
Post Process Function:
 Use Proxy Authentication
Test Connection

Backup Data Source

TIP To enable access to a backup data source, please check the Use Backup Data Source checkbox and enter the necessary connection information.

Use Backup Data Source
 Connection String:
 Username:
 Password:
 Test Connection

Security

Allow Guest Access

Available Roles: BI Administrator Role, BI Author Role, BI Consumer Role, BI System Role, FCUBS Consumer Role
 Allowed Roles: ALLROLES
 Move, Move All, Remove, Remove All

17. Click on test connection .once the connection is established succesfully .Click on Apply.

18. Please follow the steps 15 to 17 to create data source for FCUBS Schema and give the name as FCBIPBPEL

1.2.8 **BAM Report Configuration settings**

1. The Following set of instructions can be followed if the BPEL need to be configured with BAM reportsGenerate a deployment plan for BAM Composer Application.
2. Login in to console <http://hostname:port/console>
3. Click on Deployments→click on BAM Composer

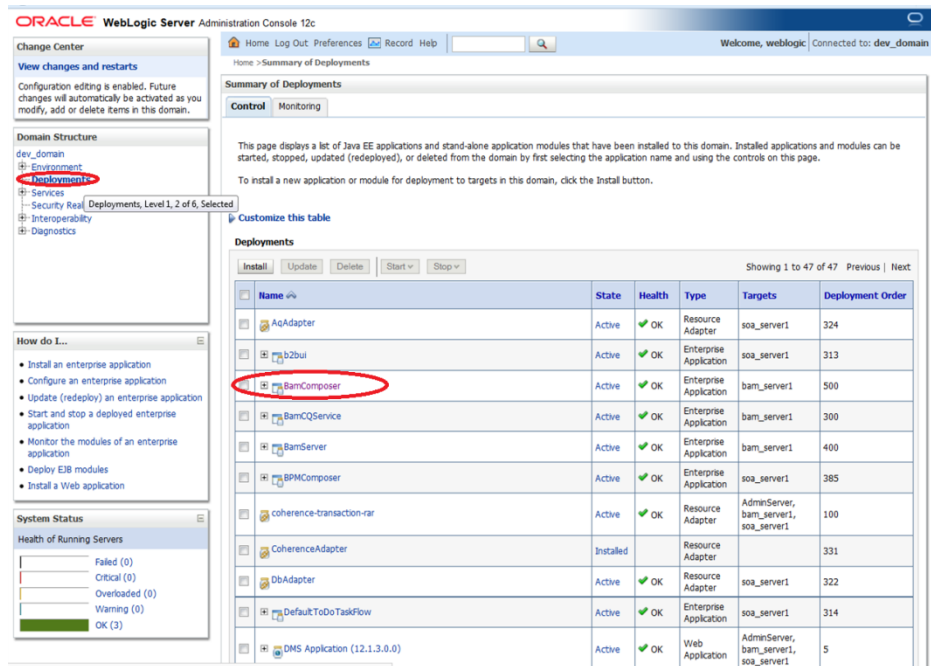

Name	State	Health	Type	Targets	Deployment Order
AQAdapter	Active	OK	Resource Adapter	soa_server1	324
b2bui	Active	OK	Enterprise Application	soa_server1	313
BamComposer	Active	OK	Enterprise Application	bam_server1	500
BamCQService	Active	OK	Enterprise Application	bam_server1	300
BamServer	Active	OK	Enterprise Application	bam_server1	400
BPMComposer	Active	OK	Enterprise Application	soa_server1	385
coherence-transaction-rar	Active	OK	Resource Adapter	AdminServer, bam_server1, soa_server1	100
CoherenceAdapter	Installed		Resource Adapter		331
DBAdapter	Active	OK	Resource Adapter	soa_server1	322
DefaultToDoTaskFlow	Active	OK	Enterprise Application	soa_server1	314
DMS Application (12.1.3.0.0)	Active	OK	Web Application	AdminServer, bam_server1, soa_server1	5

4. click on Configuration Configuration →Save

ORACLE WebLogic Server Administration Console 12c

Home Log Out Preferences Record Help

Welcome, weblogic Connected to: dev_domain

Home > Summary of Deployments > BamComposer > Summary of Deployments > BamComposer

Settings for BamComposer

Overview Deployment Plan **Configuration** Security Targets Control Testing Monitoring Notes

Application Workload Instrumentation

Save

This page describes the configuration information that is currently defined in the deployment plan for the selected module or component.

Session cookies max age (in seconds): -1 The life span of the session cookie (in seconds) after which it expires on the client. The value '-1' indicates that the cookie will persist until the client's browser shuts down. [More Info...](#)

Session Invalidation Interval (in seconds): 60 The time (in seconds) that WebLogic Server waits between doing house-cleaning checks for timed-out and invalid sessions, and deleting the old sessions and freeing up memory. [More Info...](#)

Session Timeout (in seconds): 3600 The amount of time (in seconds) that a session can remain inactive before it is invalidated. [More Info...](#)

Debug Enabled Enable debugging information for this session. [More Info...](#)

Maximum in-memory Sessions: -1 The maximum number of sessions to retain in memory. The value '-1' indicates that there is no limit. [More Info...](#)

Monitoring Attribute Name: Specifies the name of a session attribute which is tagged with session information. For example, if this value is set to username, then the username attribute is guaranteed to be unique. [More Info...](#)

Save

WebLogic Server Version: 12.1.3.0.0
Copyright (c) 1996, 2014, Oracle and/or its affiliates. All rights reserved.
Oracle is a registered trademark of Oracle Corporation and/or its affiliates. Other names may be trademarks of their respective owners.

5. Click on Overview → check the deployment plan location

ORACLE WebLogic Server Administration Console 12c

Home Log Out Preferences Record Help

Welcome, weblogic Connected to: dev_domain

Home > Summary of Deployments > BamComposer > Summary of Deployments > BamComposer

Settings for BamComposer

Overview Deployment Plan Configuration Security Targets Control Testing Monitoring Notes

Save

Use this page to view the general configuration of an enterprise application, such as its name, the physical path to the application files, the associated deployment plan, and so on. The table at the end of the page lists the modules (such as Web applications and EJBs) that are contained in the enterprise application. Click on the name of the module to view and update its configuration.

Name:	BamComposer	The name of this enterprise application. More Info...
Path:	/scratch/app/fmw12c/Middleware/soa/bam/applications/BamComposer.ear	The path to the source of the deployable unit on the Administration Server. More Info...
Deployment Plan:	/scratch/app/fmw12c/Middleware/soa/bam/applications/plan/Plan3.xml	The path to the deployment plan document on the Administration Server. More Info...
Staging Mode:	nostage	Specifies whether a deployment's files are copied from a source on the Administration Server to the Managed Server's staging area during application preparation. More Info...
Plan Staging Mode:	(not specified)	Specifies whether an application's deployment plan is copied from a source on the Administration Server to the Managed Server's staging area during application preparation. More Info...
Security Model:	DDOnly	The security model that is used to secure a deployed module. More Info...
Deployment Order:	500	An integer value that indicates when this unit is deployed, relative to other deployable units on a server, during startup. More Info...
Deployment Principal Name:		A string value that indicates the principal that should be used when deploying the file or archive during startup and shutdown. This principal will be used to set the current subject when calling out into application code for interfaces such as ApplicationLifecycleListener. If no principal name is specified, then the anonymous principal will be used. More Info...

Save

Modules and Components

Showing 1 to 1 of 1 Previous | Next

6. Add variable and variable assignment as below to the Plan.xml in `<module-name>BamComposerWeb.war</module-name>` and for reference please find plan.xml file.

```
<variable>
  <name>oracle.adf.view.rich.security.FRAME_BUSTING</name>
```

```

<value>never</value>
</variable>
<module-descriptor external="true">
  <root-element>web-app</root-element>
  <uri>WEB-INF/web.xml</uri>
  <variable-assignment>
    <name>oracle.adf.view.rich.security.FRAME_BUSTING</name>
    <xpath>/web-app/context-param/[param-
name="oracle.adf.view.rich.security.FRAME_BUSTING"]/param-value</xpath>
    <origin>planbased</origin>
  </variable-assignment> </module-descriptor>

```

Plan3.xml

7. Stop the BAM composer application in console.

Name	Status	Health	Type	Targets	Deployment Order
AqAdapter	Active	OK	Resource Adapter	soa_server1	324
h2bul	Active	OK	Enterprise Application	soa_server1	313
BAMComposer	Active	OK	Enterprise Application	bam_server1	500
BamCQService	Active	OK	Enterprise Application	bam_server1	300
BamServer	Active	OK	Enterprise Application	bam_server1	400
BPMComposer	Active	OK	Enterprise Application	soa_server1	385
coherence-transaction-rar	Active	OK	Resource Adapter	AdminServer, bam_server1, soa_server1	100
CoherenceAdapter	Installed		Resource Adapter		331
DbAdapter	Active	OK	Resource Adapter	soa_server1	322
DefaultToDoTaskFlow	Active	OK	Enterprise Application	soa_server1	314
DMS Application (12.1.3.0.0)	Active	OK	Web Application	AdminServer, bam_server1, soa_server1	5
em	Active	OK	Enterprise Application	AdminServer	400
FCUBSAppJIT (12.1.0.0.0)	Active	Warning	Enterprise Application	soa_server1	600
FCUBSAppSoaEmb (12.1.0.0.0)	Prepared	OK	Enterprise Application	soa_server1	601
FileAdapter	Active	OK	Resource Adapter	soa_server1	321
frevo	Installed		Enterprise Application		100
PmAdapter	Active	OK	Resource Adapter	soa_server1	325

8. Update the deployment plan.

9. Click on deployments → click on BAM Composer checkbox → Click on update

ORACLE WebLogic Server Administration Console 12c

Home Log Out Preferences Record Help

Welcome, weblogic Connected to: dev_domain

Summary of Deployments

Control Monitoring

This page displays a list of Java EE applications and stand-alone application modules that have been installed to this domain. Installed applications and modules can be started, stopped, updated (redeployed), or deleted from the domain by first selecting the application name and using the controls on this page.

To install a new application or module for deployment to targets in this domain, click the Install button.

Customize this table

Deployments

Install Update Delete Start Stop

Showing 1 to 47 of 47 Previous Next

Name	State	Health	Type	Targets	Deployment Order
AqAdapter	Active	OK	Resource Adapter	soa_server1	324
B2Bui	Active	OK	Enterprise Application	soa_server1	313
BamComposer	Active	OK	Enterprise Application	bam_server1	500
BamCQService	Active	OK	Enterprise Application	bam_server1	300
BamServer	Active	OK	Enterprise Application	bam_server1	400
BPMComposer	Active	OK	Enterprise Application	soa_server1	385
coherence-transaction-rar	Active	OK	Resource Adapter	AdminServer, bam_server1, soa_server1	100
CoherenceAdapter	Installed		Resource Adapter		331
DbAdapter	Active	OK	Resource Adapter	soa_server1	322
DefaultToDoTaskFlow	Active	OK	Enterprise Application	soa_server1	314
DMS Application (12.1.3.0.0)	Active	OK	Web Application	AdminServer, bam_server1, soa_server1	5

10. Select the Update this application in place with new deployment plan changes and click on change path button.

ORACLE WebLogic Server Administration Console 12c

Home Log Out Preferences Record Help

Welcome, weblogic Connected to: dev_domain

Update Application Assistant

Back Next Finish Cancel

Locate new deployment files

You have elected to update the BamComposer application.

Update this application in place with new deployment plan changes. (A deployment plan must be specified for this option)

Deployment plan path: /scratch/app/fmw12c/Middleware/soa/bam/applications/plan/Plan3.xml **Change Path**

Redeploy this application using the following deployment files:

Source path: /scratch/app/fmw12c/Middleware/soa/bam/applications/BamComposer.esr **Change Path**

Deployment plan path: /scratch/app/fmw12c/Middleware/soa/bam/applications/plan/Plan3.xml **Change Path**

Back Next Finish Cancel

11. Select the latest plan.xml in the in the path→next→next→Finish

Update Applicati... x WebLogic < Mid... BAM Composer result of page how to add BA... 16 Securing Ora... Introducing the ... Summary of Servers ...

ofs2221222.7401/console/console.portal?AppApplicationUpdatePortlet_actionOverride=/com/bea/console/actions/app/update/selectPlan

ORACLE WebLogic Server Administration Console 12c

Home Log Out: Preferences Record Help Welcome, weblogic Connected to: dev_domain

Home > Summary of Deployments > BamComposer > Summary of Deployments > BamComposer > Summary of Deployments > BamComposer > Summary of Deployments

Change Center

View changes and restarts

Configuration editing is enabled. Future changes will automatically be activated as you modify, add or delete items in this domain.

Domain Structure

- dev_domain
 - Environment
 - Deployments
 - Services
 - Security Realms
 - Interoperability
 - Diagnostics

How do I...

- Start and stop a deployed enterprise application
- Configure an enterprise application
- Create a deployment plan
- Target an enterprise application to a server
- Test the modules in an enterprise application

System Status

Health of Running Servers

- Failed (0)
- Critical (0)
- Overloaded (0)
- Warning (0)
- OK (3)

WebLogic Server version: 12.1.3.0.0
Copyright (c) 1996-2014, Oracle and/or its affiliates. All rights reserved.
Oracle is a registered trademark of Oracle Corporation and/or its affiliates. Other names may be trademarks of their respective owners.

Update Application Assistant

Back Next Finish Cancel

Select a deployment plan.

Select or enter a deployment plan for this app. The file must exist and have a .xml extension.

Select or enter a deployment plan for this app. The file must exist and have a .xml extension.

Path: /scratch/app/fmw12c/Middleware/soa/bam/applications/plan/Plan3.xml

Recently Used Paths:

- /scratch/app/fmw12c/Middleware/soa/bam/applications/plan
- /scratch/app/fmw12c/Middleware/soa/bam/applications
- /scratch/app/fmw12c/Middleware/soa/bam
- /scratch/work_area/DEV/ear_staging

Current Location: ofs2221222 / scratch / app / fmw12c / Middleware / soa / bam / applications / plan

Plan.xml

Plan3.xml

Back Next Finish Cancel

3:01 PM 7/21/2015

ORACLE WebLogic Server Administration Console 12c

Home Log Out: Preferences Record Help Welcome, weblogic Connected to: dev_domain

Home > Summary of Deployments > BamComposer > Summary of Deployments > BamComposer > Summary of Deployments > BamComposer > Summary of Deployments

Messages

- All changes have been activated. No restarts are necessary.
- Selected Deployments were updated.

Summary of Deployments

Control Monitoring

This page displays a list of Java EE applications and stand-alone application modules that have been installed to this domain. Installed applications and modules can be started, stopped, updated (redeployed), or deleted from the domain by first selecting the application name and using the controls on this page.

To install a new application or module for deployment to targets in this domain, click the Install button.

Customize this table

Deployments

Install Update Delete Start Stop

Showing 1 to 47 of 47 Previous Next

Name	State	Health	Type	Targets	Deployment Order
AqAdapter	Active	OK	Resource Adapter	soa_server1	324
b2bul	Active	OK	Enterprise Application	soa_server1	313
BamComposer	Prepared	OK	Enterprise Application	bam_server1	500
BamCQService	Active	OK	Enterprise Application	bam_server1	300
BamServer	Active	OK	Enterprise Application	bam_server1	400
BPMComposer	Active	OK	Enterprise Application	soa_server1	385
coherence-transaction-rar	Active	OK	Resource Adapter	AdminServer, bam_server1, soa_server1	100
CoherenceAdapter	Installed		Resource Adapter		331
DbAdapter	Active	OK	Resource Adapter	soa_server1	322
DefaultToDoTaskFlow	Active	OK	Enterprise Application	soa_server1	314

12. Restart the BAM Composer application in the console

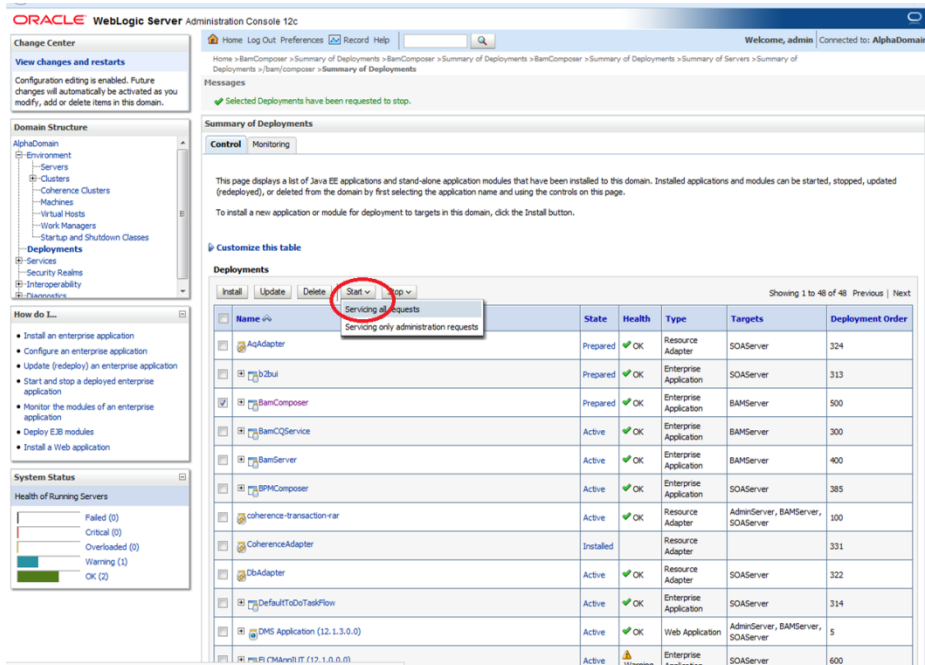

13. Login in to em console http://hostname:port/em

14. Right Click on BAM Server → Security → Application Roles

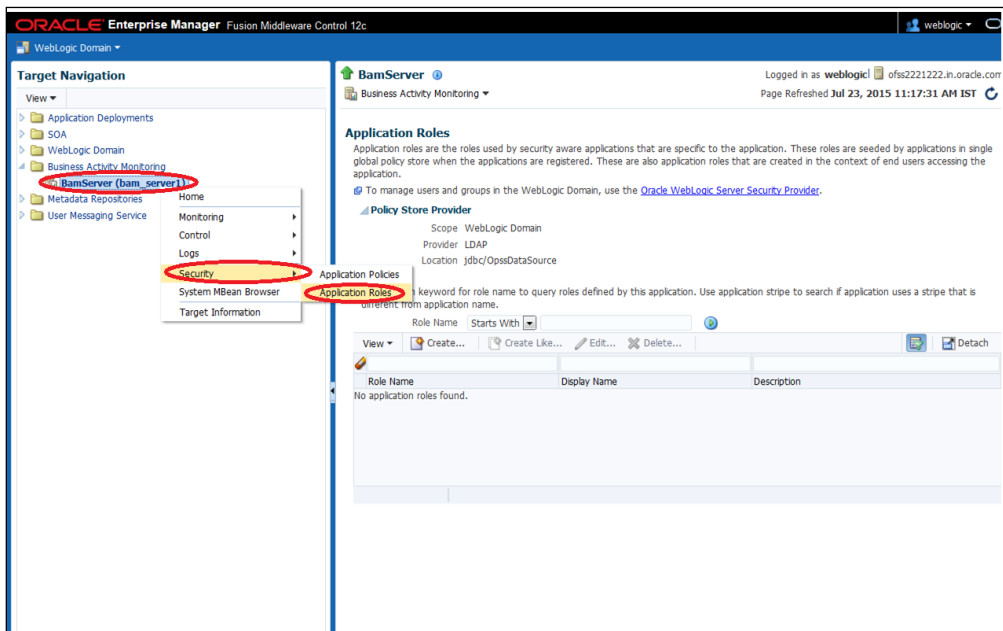

15. Click on Create → create application role with ALL ROLES-000 → Click on ADD button in the Members

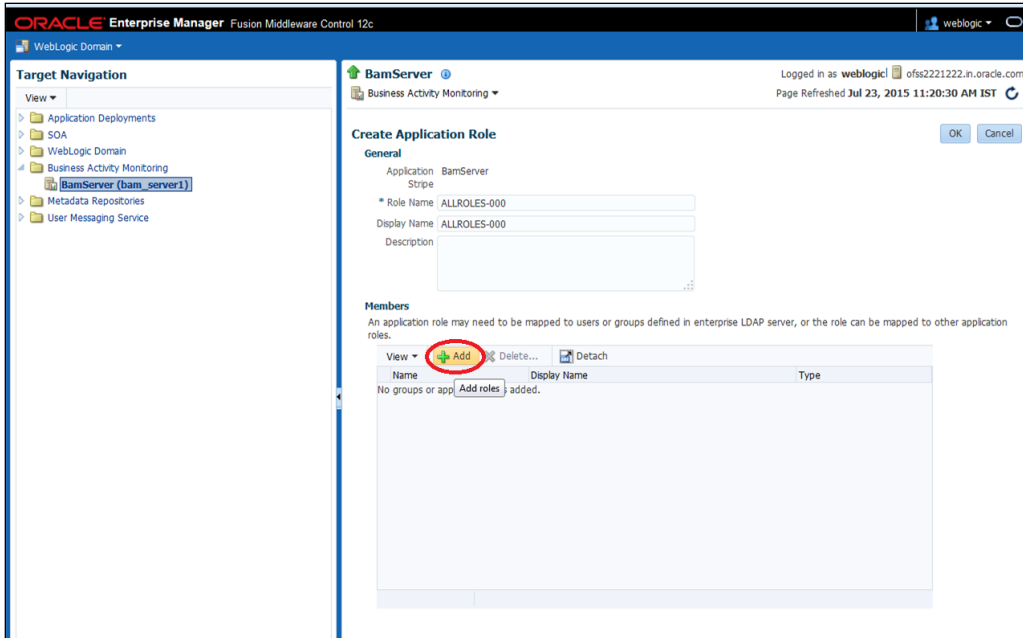

16. Select the Type as Group and add principle details be referring the below screen shot.

17. Login to BAM Composer → <http://hostname:port/bam/composer> → Click on Administrator.

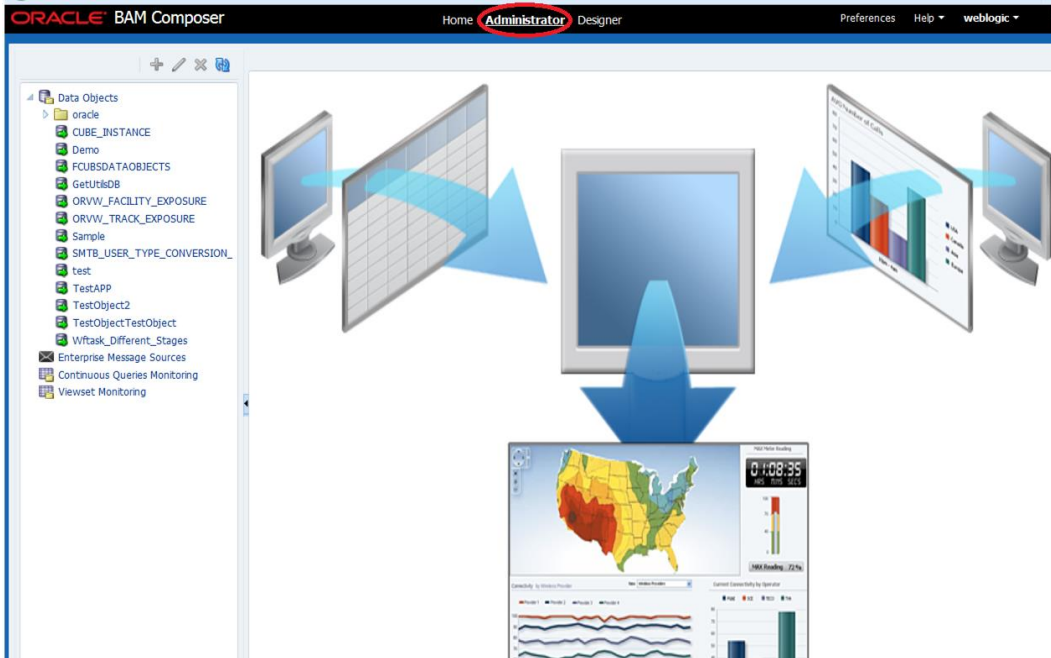

18. Go to Data Object→Right Click on CUBE_INSTANCE→Security

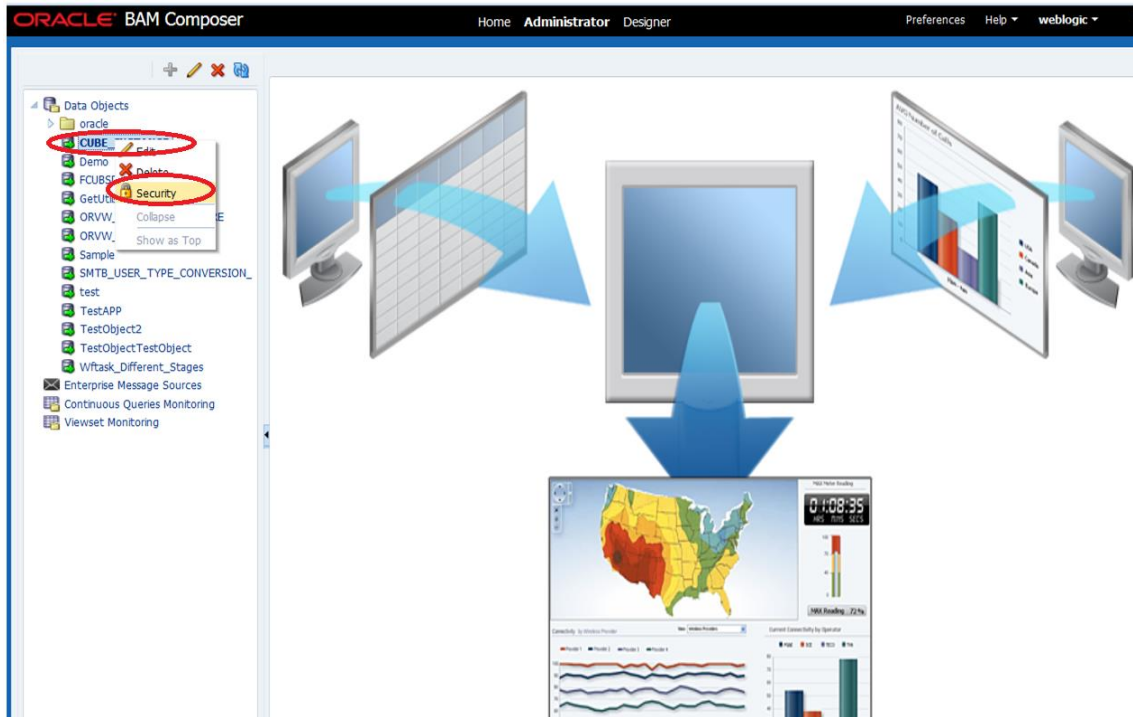

19. Click on Add button under Grant permission and search the list based on the Application Role

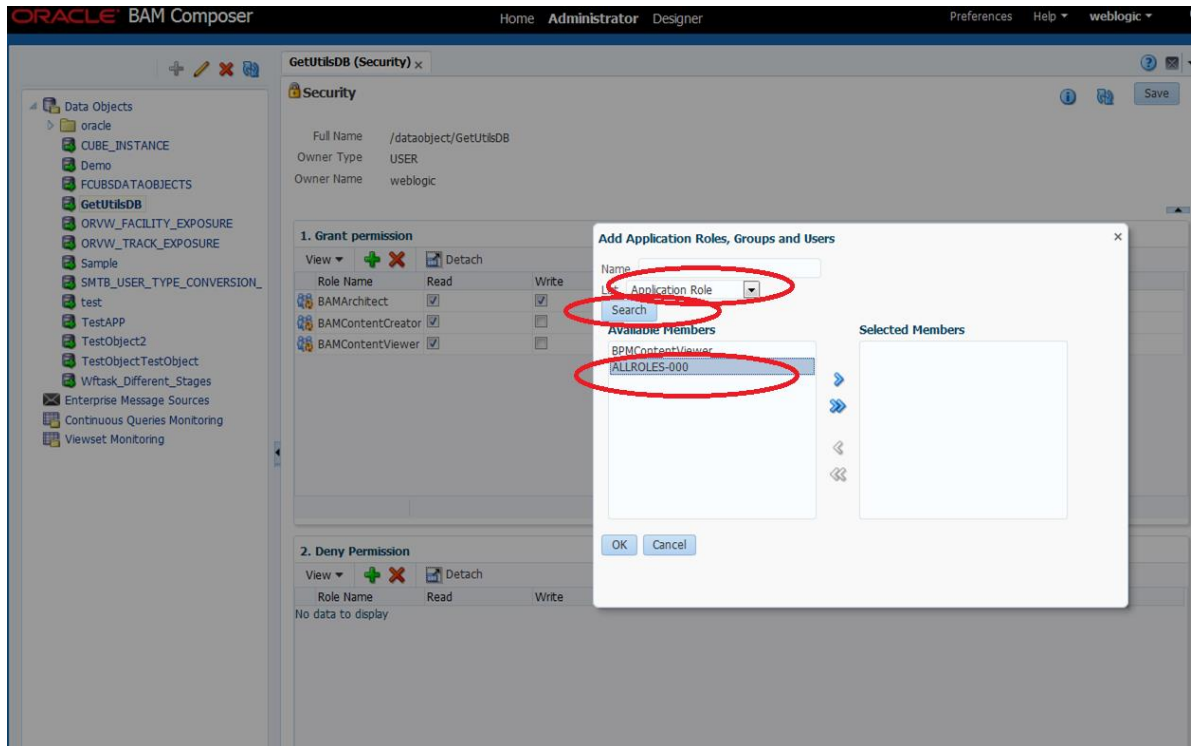

20. Move the ALLROLES-000 to Selected members.

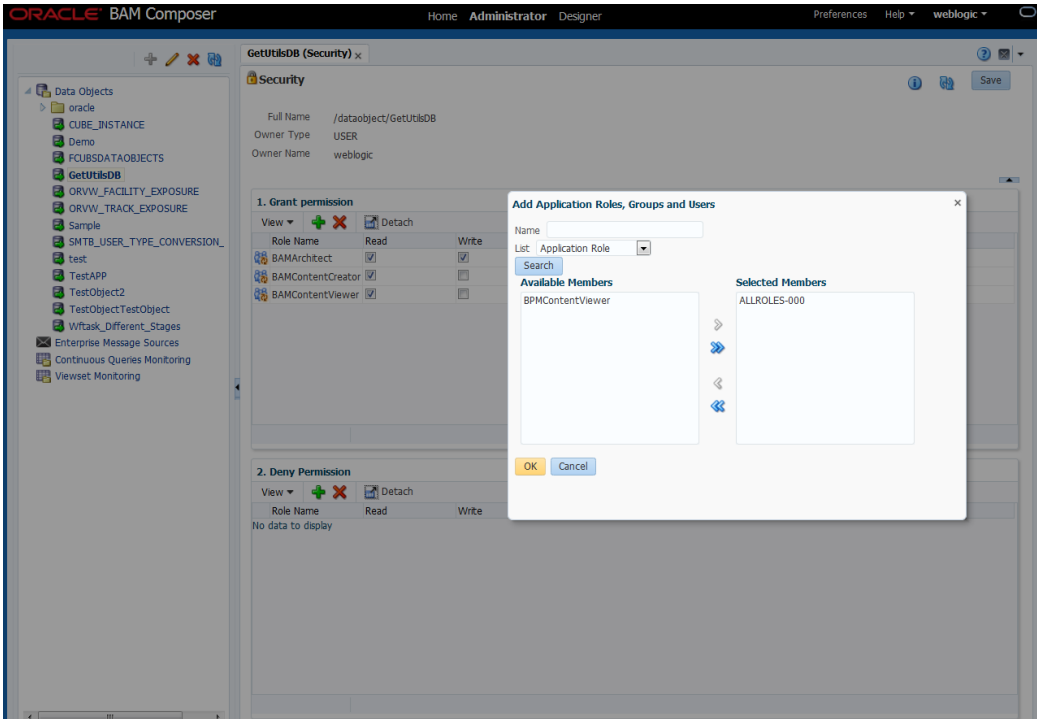

21. Click on read, select and Update check boxes → Click on Save.

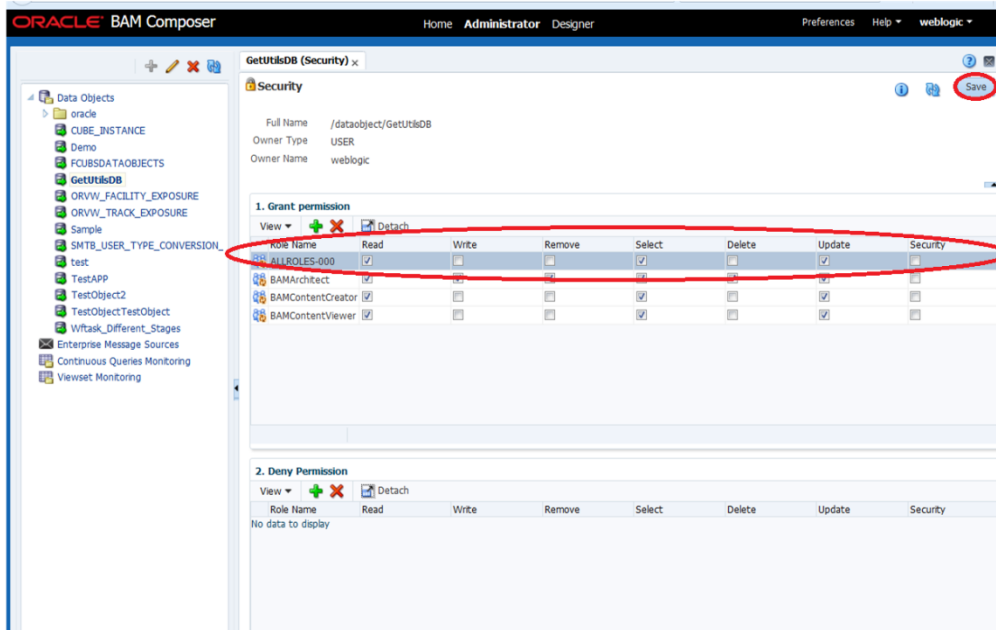

- 22. Follow the step 17 to 21 for other Data objects also.(cube_instance,wftask_different_stages, ORVW_TRACK_EXPOSURE, ORVW_FACILITY_EXPOSURE, GetUtilsDB, SMTB_USER_TYPE_CONVERSION_VIEW, FCUBSDATAOBJECTS).
- 23. Click on Designer →open Project

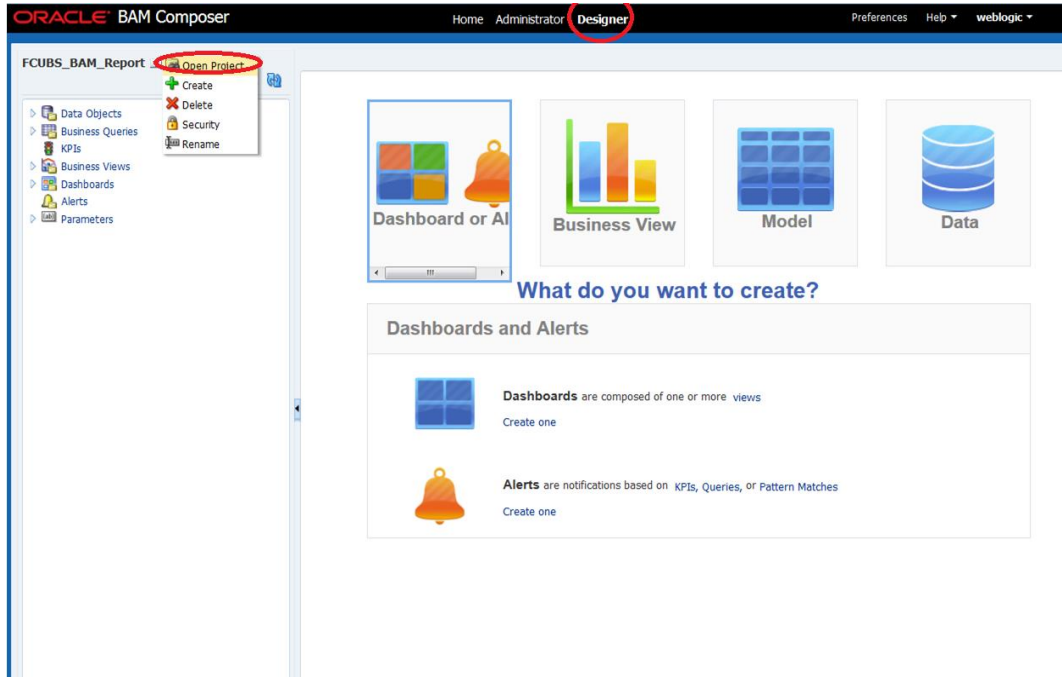

- 24. Click on FCUBS_BAM_report

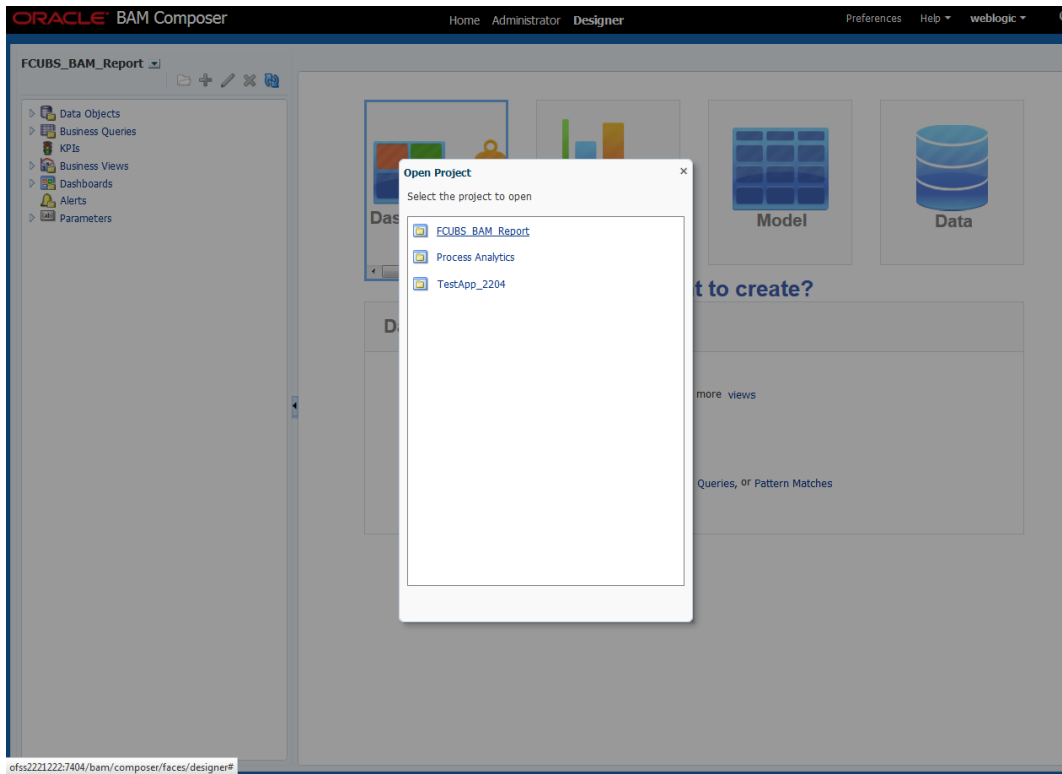

25. click on FCUBS_BAM_Report → Security

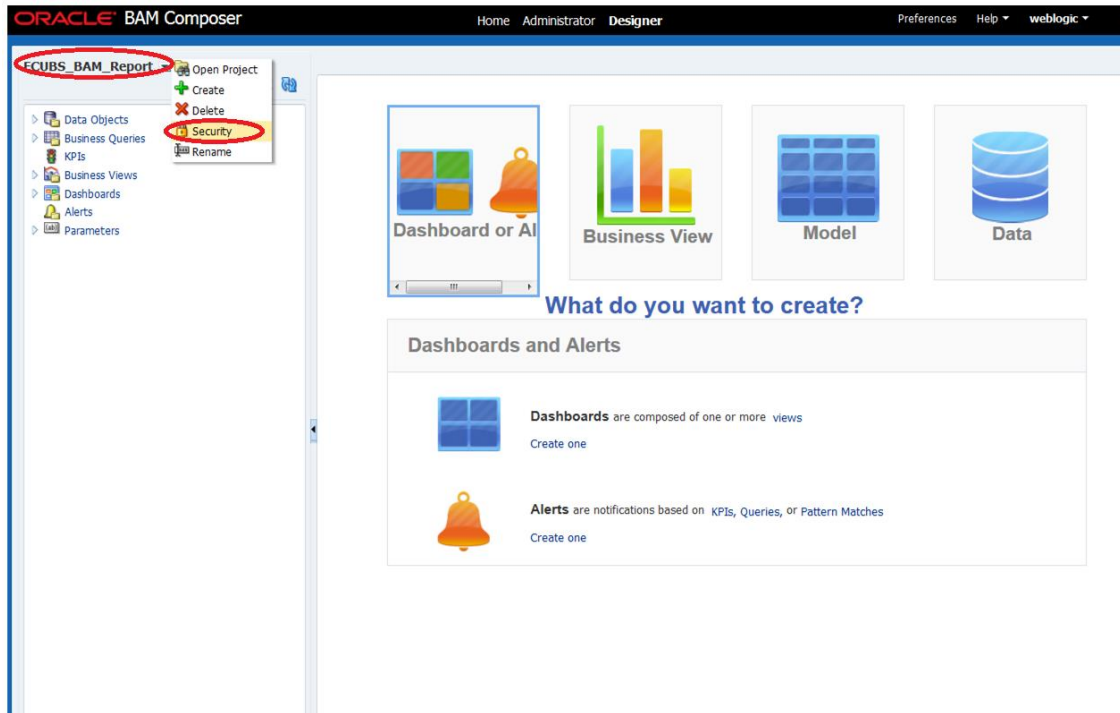

26. Click on ADD button Under Grant Permission.

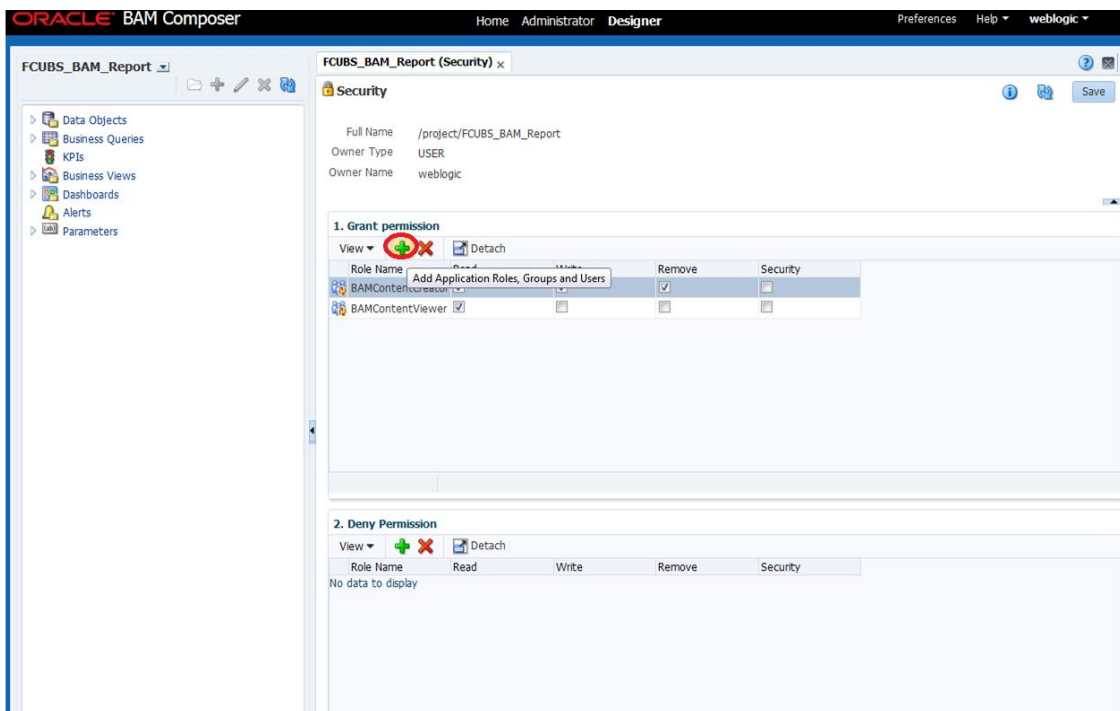

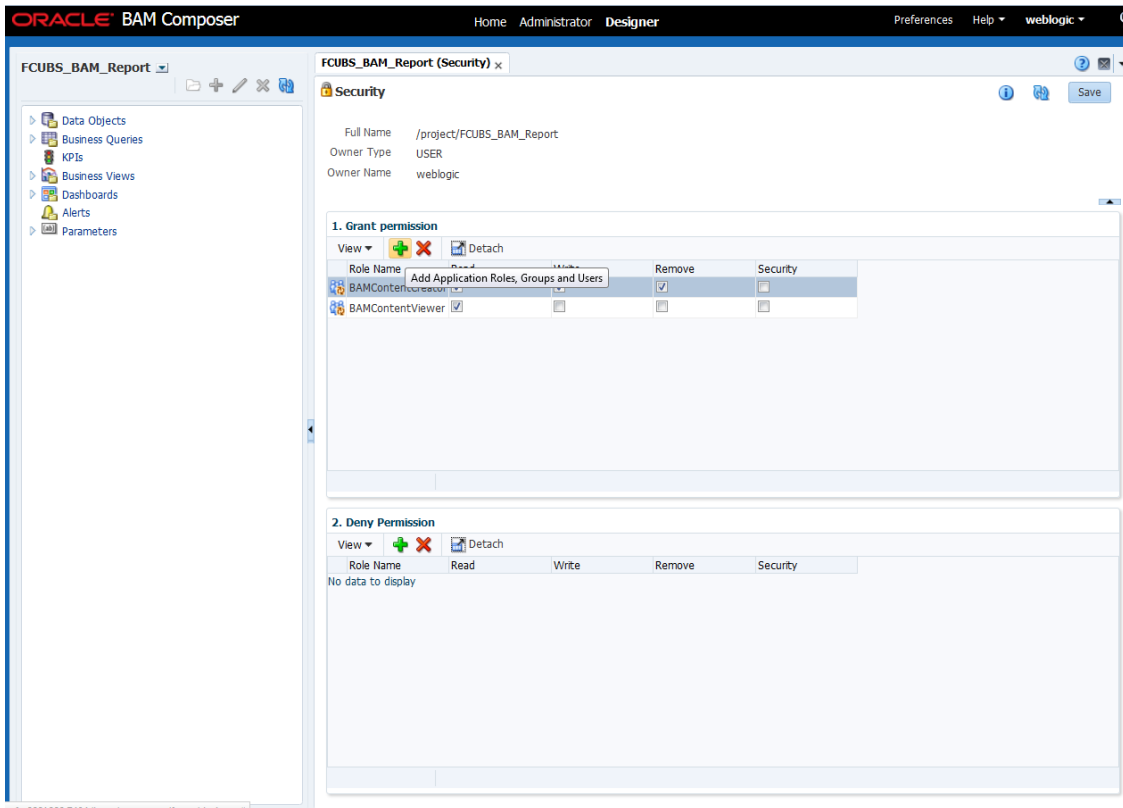

27. Search the List based on the Application Roles and Select the ALLROLES-000

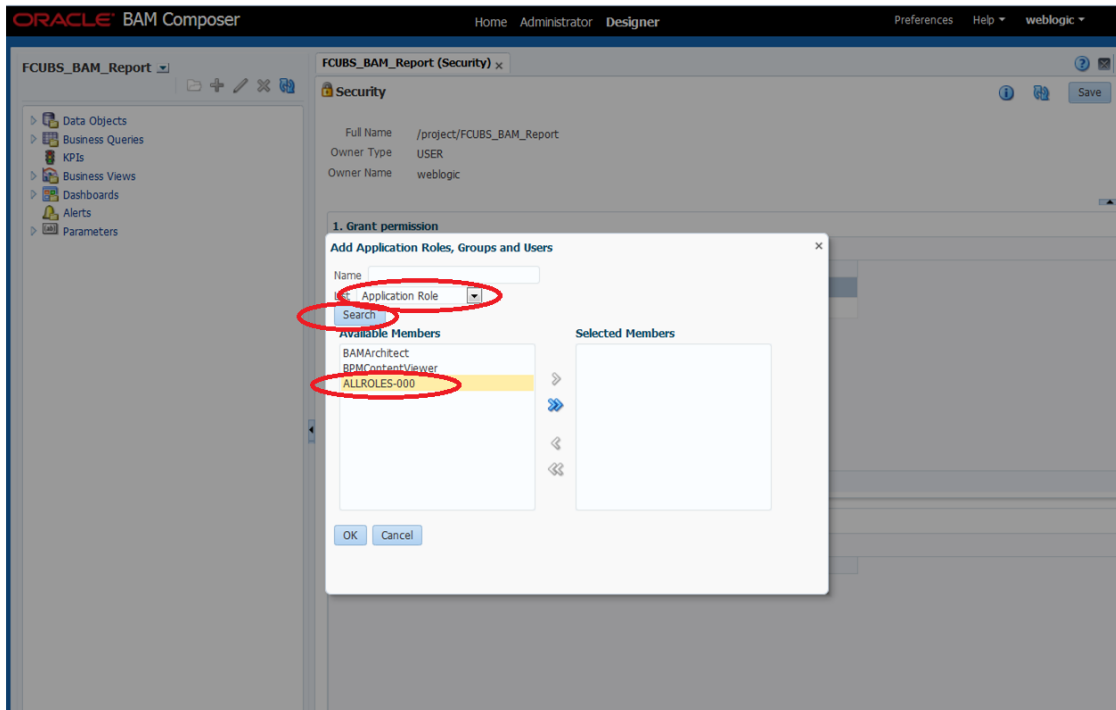

28. Move the ALLROLES-000 to Selected Members and click on ok.

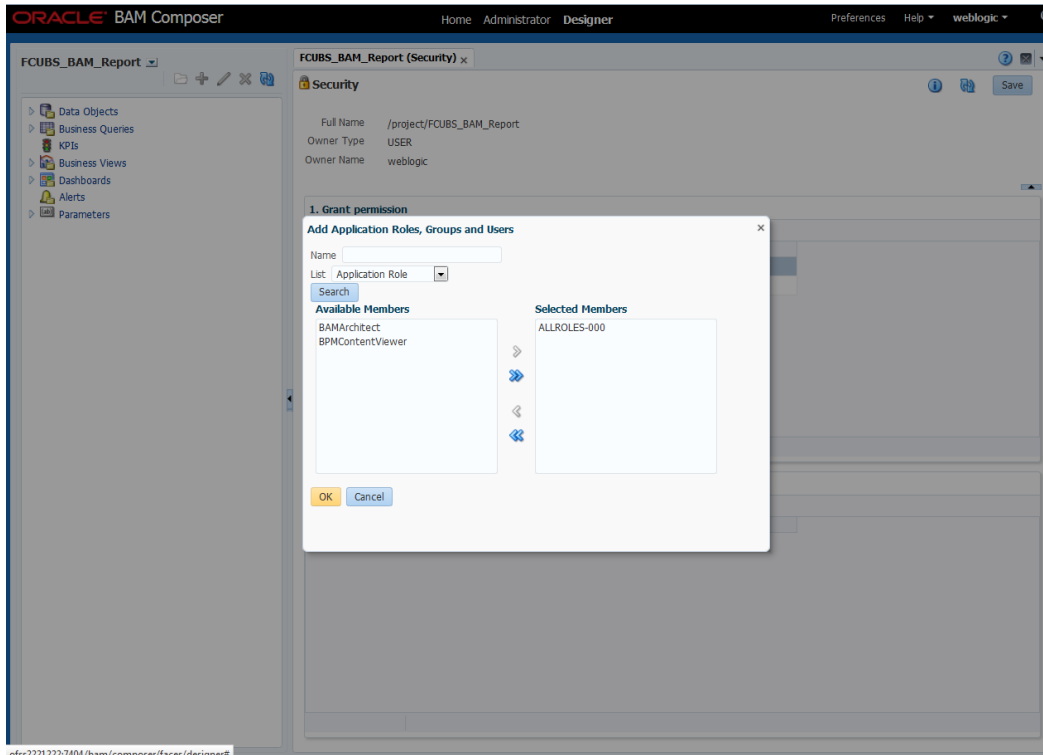

29. Select the Read check box for ALLROLES-000 → Click on Save

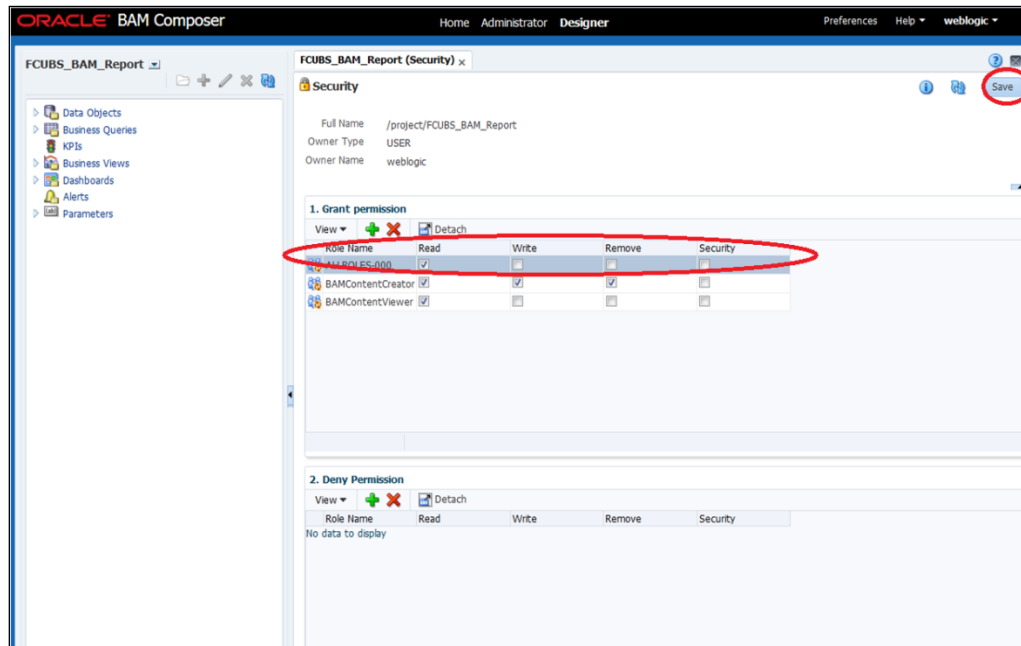

1.2.9 IPM configuration to edit the document

The Following set of instructions can be followed if the BPEL need to be configured with IPM configuration

- 1) Login to the console, `http/s:<hostname>:<port>/console` with admin user
- 2) Follow the step 1.2.1 to add the “FCJCustomProvider”.

After adding, Navigate to security realms > myrealm > Users and Groups and check if the users from the schema are displayed in Users tab, and Roles from the schema are displayed under the Groups Tab.

- 3) After adding the custom authenticator,
 - Navigate to security realms >my realm > Users and Groups > Groups.
 - Click on the New button.

Name	Description	Provider
AC-BATCH	Accounting Batch Operations	Fcubs
AC-REPORTS	Accounting Reports	Fcubs
AC-RPT	Accounting Reports	Fcubs
ADMIN	Admin	Fcubs
AdminChannelUsers	AdminChannelUsers can access the admin channel.	DefaultAuthenticator
Administrators	Administrators can view and modify all resource attributes and start and stop servers.	DefaultAuthenticator
ADMINROLE	Admin Role	Fcubs
AE-MAINT-IN	AEOD Maintenance	Fcubs
AEOD-RPT	AEOD Reports	Fcubs
AEOD-STB	Accounting Reports	Fcubs

- 4) After Clicking on the new button,
 - Enter the name as “IPMUserGroup”
 - Description for it (optional)
 - And select the authenticator as “DefaultAuthenticator”
 - And then click “Ok”

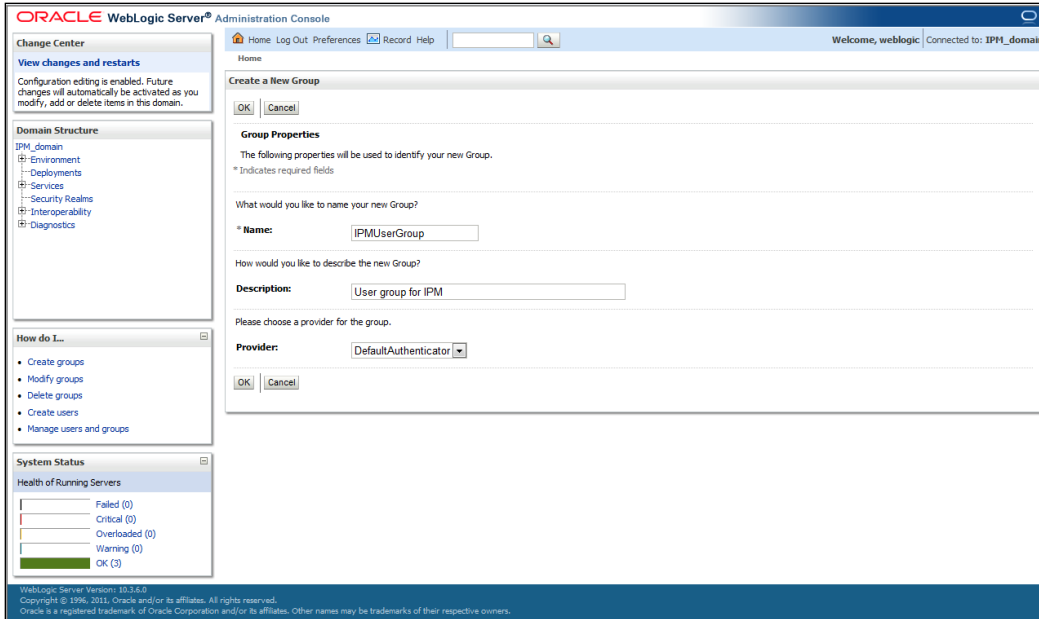

5) Login to the Imaging URL `http/s:<hostname>:<port>/imaging` with admin user

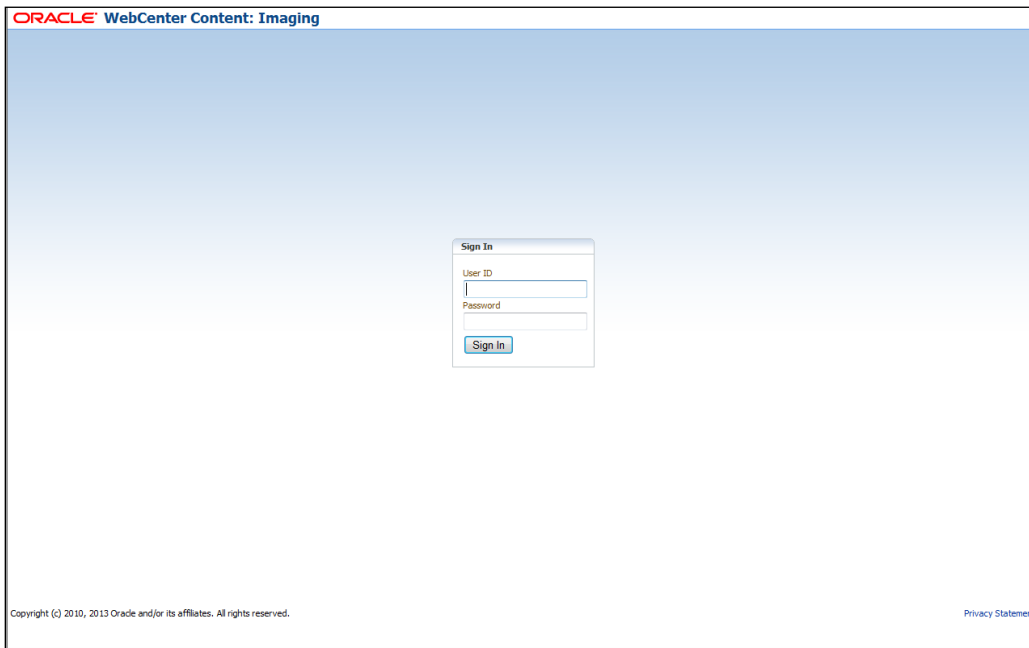

- a. Navigate to Manage Applications
- b. Click on the FLEXCUBE
- c. Then click on the modify on the right pane

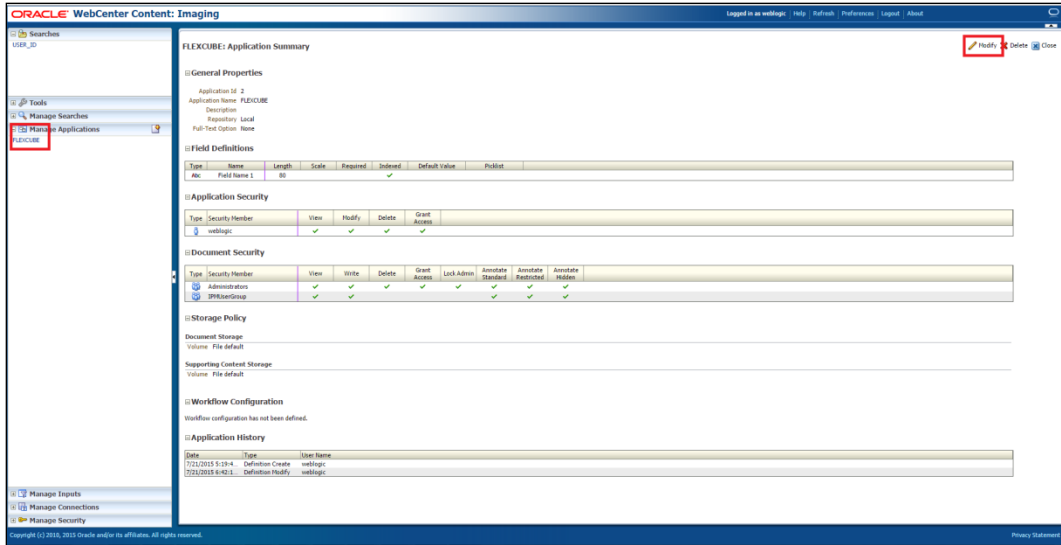

- 6) After clicking on the modify button,
 - a. Navigate to Document Security
 - b. Click on Add button
 - c. Click on Search button in the pop up window
 - d. Select the "IPMUserGroup"
 - e. Click on Add
 - f. IPMUserGroup will be listed in the panel, select view ,write,annotate Standard,Annotate Restricted and Annotate Hidden checkboxes.
 - g. Finally click on the submit button on the right corner

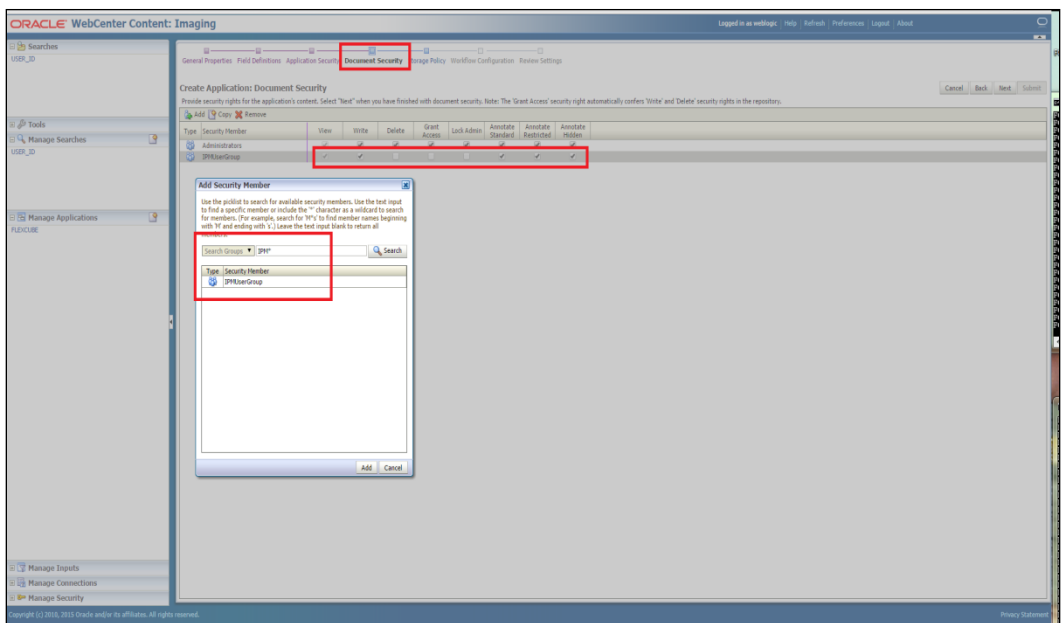

- 7) After clicking on the submit button,
 - a. Navigate to Manage Searches
 - b. Click on the available search (ex: USER_ID in this doc)
 - c. Click on the modify

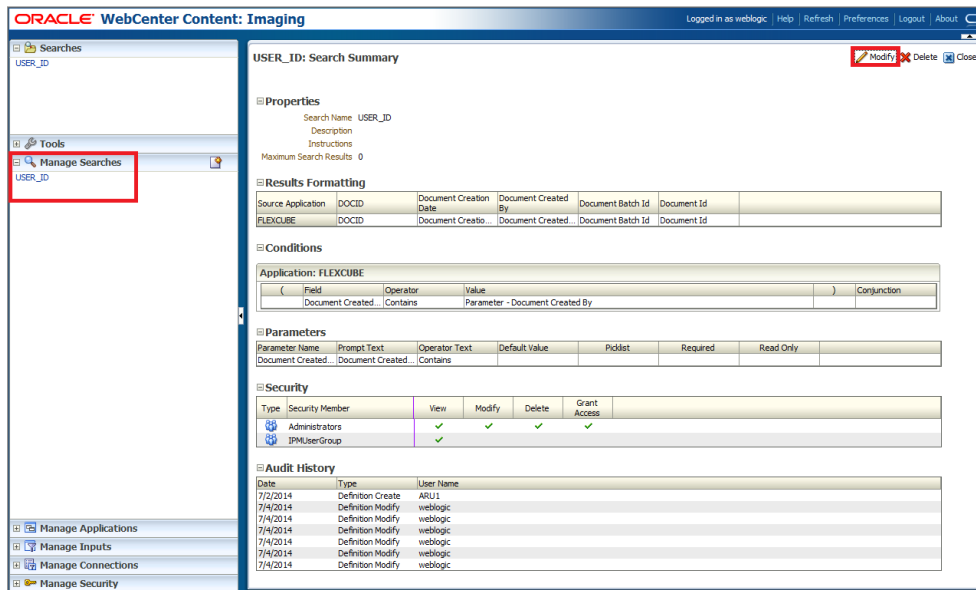

- 8) After clicking on the modify button,
 - a. Navigate to Document Security
 - b. Click on Add button
 - c. Click on Search button in the pop up window
 - d. Select the "IPMUserGroup"
 - e. Click on Add
 - f. IPMUserGroup will be listed in the panel; don't select any checkbox except the default view checkbox.
 - g. Finally click on the submit button on the right corner

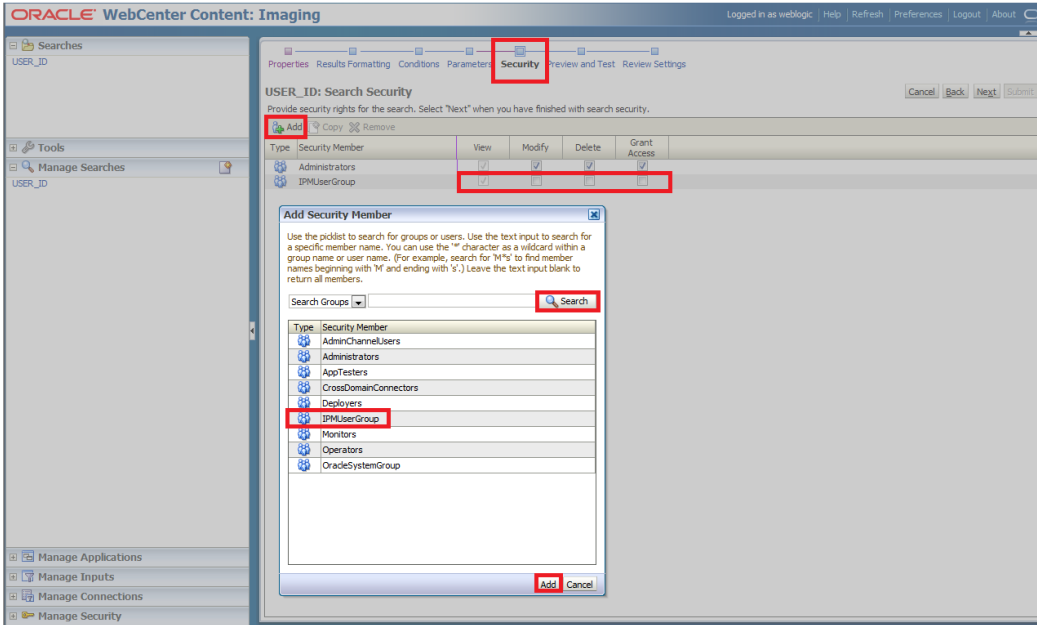

- 9) Copy the FCJJPSPProvider.jar to location
 <ORACLE_HOME >\user_projects\domains\<domain name>\lib
- 10) Go to the location – ‘<ORACLE_HOME>\user_projects\domains\<Domain_created>\config\fmwconfig’
 - a. Open ‘jps-config.xml’ file. Search for ‘<serviceProviders>’ tag and add the following code between ‘<serviceProviders>’ and ‘</serviceProviders>’ tags.

```
<serviceProvider class="oracle.security.jps.internal.idstore.generic.GenericIdentityStoreProvider"
name="custom.generic.provider" type="IDENTITY_STORE">
  <description>DB IdentityStore Provider</description>
</serviceProvider>
```

- b. Similarly, Search for ‘<serviceInstances>’ tag and add the following code between ‘<serviceInstances>’ and ‘</serviceInstances>’ tags.

```
<serviceInstance location="dumb" name="idstore.custom" provider="custom.generic.provider">
  <description>Custom Identity Store Service Instance</description>
  <property name="idstore.type" value="CUSTOM"/>
  <property name="ADF_IM_FACTORY_CLASS"
value="com.ofss.fcc.bpel.security.idm.providers.stddb.FCIdentityStoreFactory"/>
  <property name="DATASOURCE_NAME" value="jdbc/fcjdevs"/>
  <property name="INTERNAL_CONTEXT_REQUIRED" value="true"/>
  <property name="INTERNAL_CONTEXT_NAME" value="internalstore"/>
</serviceInstance>
```

STOP Make sure that the JNDI (jdbc/fcjdevs) matches the value given during property file creation.

- c. Search for '<jpsContexts default="default">' tag and add the following code between '<jpsContexts default="default">' and '</jpsContexts>', preferably after the default 'jpsContext'.

```
<jpsContext name="internalstore">
  <serviceInstanceRef ref="credstore"/>
  <serviceInstanceRef ref="keystore"/>
  <serviceInstanceRef ref="policystore.xml"/>
  <serviceInstanceRef ref="audit"/>
</jpsContext>
```

1.2.10 Configuring Supervisor Roles in EM

1. Right click on soa-infra. Select security→Application Roles

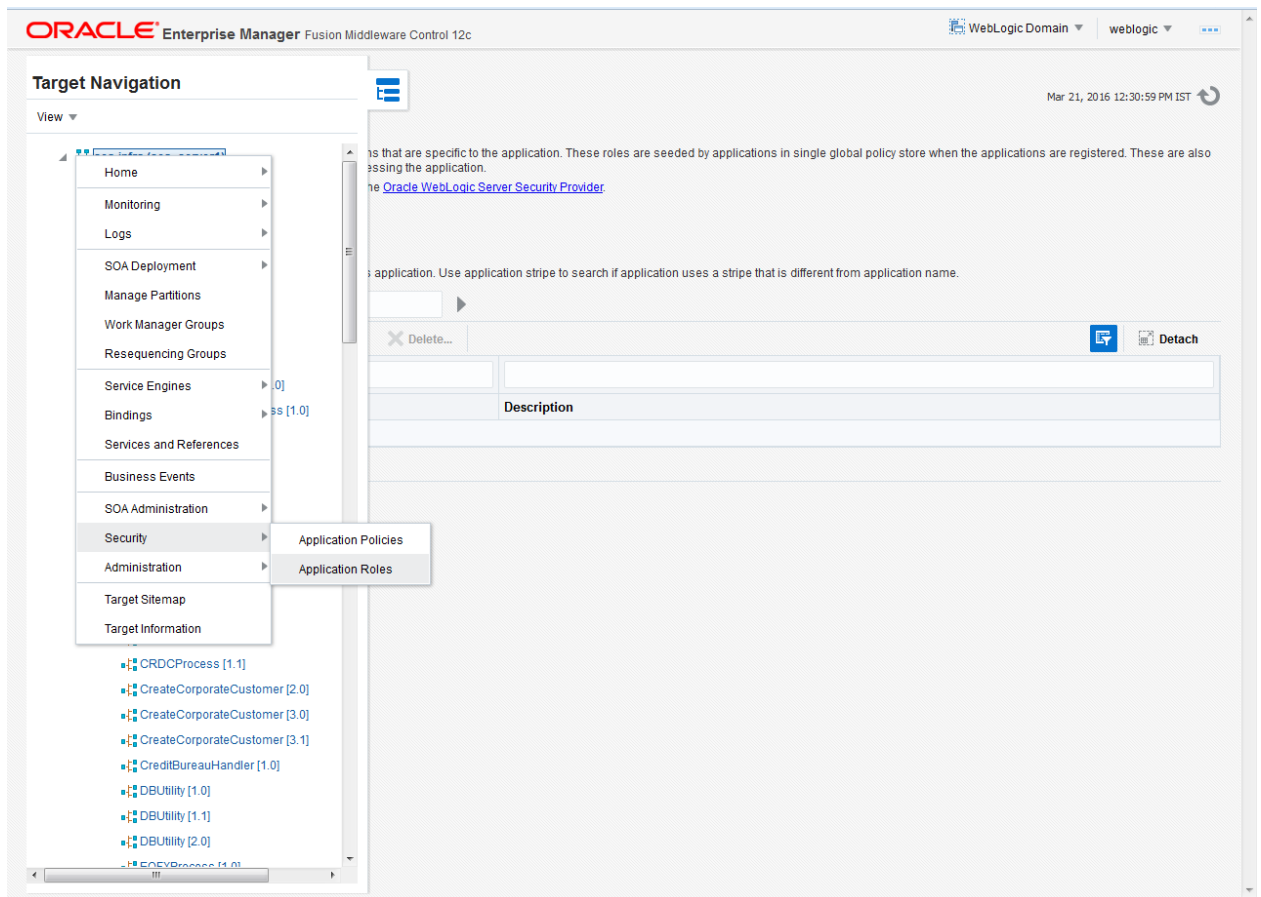

2. Search the Application Roles with “Starts with” option.

ORACLE Enterprise Manager Fusion Middleware Control 12c

WebLogic Domain | weblogic

soa-infra | SOA Infrastructure

Mar 21, 2016 12:30:59 PM IST

Application Roles

Application roles are the roles used by security aware applications that are specific to the application. These roles are seeded by applications in single global policy store when the applications are registered. These are also application roles that are created in the context of end users accessing the application.

To manage users and groups in the WebLogic Domain, use the [Oracle WebLogic Server Security Provider](#).

Policy Store Provider

Search

Enter search keyword for role name to query roles defined by this application. Use application stripe to search if application uses a stripe that is different from application name.

Role Name Starts With

View Create... Create Like... Edit... Delete... Search application roles

Role Name	Display Name	Description
default_Composer	Composer for the Default Partition	A composer is responsible for making changes to composite artifacts, such as business rules in a business process, security poli...
default_Deployer	Composite Deployer for the Default P...	A deployer is responsible for deploying new applications, upgrading existing applications, and managing the continuous integratio...
default_Tester	Tester for the Default Partition	A tester performs integrated black box testing on preproduction systems. A system tester typically runs tests using a combination of...
default_ApplicationOperator	Application Operator for the Default Pa...	An application operator is responsible for handling customer complaints and making decisions on requests that result in faults in t...
default_Monitor	Monitor for the Default Partition	A default partition monitor is responsible for ensuring the successful operations of the deployed applications on the default partition.
MiddlewareOperator	SOA MiddleWare Operator	A middleware operator is responsible for ensuring operational continuity. A middleware operator is also the main point of contact w...
MiddlewareAdministrator	SOA Middleware Administrator	A middleware administrator is responsible for ensuring the continuous availability of the middleware servers, but is not always resp...
SOAdmin	SOA Admin Role	SOA application admin role, has full privilege for performing any operations including security related
SOAOperator	SOA operator Role	SOA application operator, for common operational tasks like start, stop, monitor, backups
SOAMonitor	SOA Monitor Role	SOA application monitor role, has read-only privileges for monitoring
SOAAuditAdmin	SOA Audit Admin Role	SOA audit administrator role, can perform audit configuratoin and administration
SOAAuditViewer	SOA Audit Viewer Role	SOA audit viewer role, can view audit records
BPMWorkflowAdmin	BPM Workflow System Admin Role	BPM Workflow Administrator Application Role
BPMWorkflowCustomize	BPM Workflow Customize Role	BPM Workflow Customize Application Role
BPMAGAdmin	BPM Activity Guide Admin Role	BPM Activity Guide Administrator Application Role
BPMOrganizationAdmin	BPM Organization Admin role	BPM Organization Administrator Application Role
SOADesigner	SOA Designer	SOA Designer

10.184.133.168:7401/em/faces/as/security/appRolesMain?type=oracle_soainfra&target=/Domain_soa_domain/soa_domain/soa_server1/soa-infra#

3. Select the SOAdmin Role and Click on 'Edit option'.

ORACLE Enterprise Manager Fusion Middleware Control 12c

WebLogic Domain | weblogic

soa-infra | SOA Infrastructure

Mar 21, 2016 12:30:59 PM IST

Application Roles

Application roles are the roles used by security aware applications that are specific to the application. These roles are seeded by applications in single global policy store when the applications are registered. These are also application roles that are created in the context of end users accessing the application.

To manage users and groups in the WebLogic Domain, use the [Oracle WebLogic Server Security Provider](#).

Policy Store Provider

Search

Enter search keyword for role name to query roles defined by this application. Use application stripe to search if application uses a stripe that is different from application name.

Role Name Starts With

View Create... Create Like... Edit... Delete...

Edit the selected application role

Role Name	Display Name	Description
default_Composer	Composer for the Default Partition	A composer is responsible for making changes to composite artifacts, such as business rules in a business process, security poli...
default_Deployer	Composite Deployer for the Default P...	A deployer is responsible for deploying new applications, upgrading existing applications, and managing the continuous integratio...
default_Tester	Tester for the Default Partition	A tester performs integrated black box testing on preproduction systems. A system tester typically runs tests using a combination of...
default_ApplicationOperator	Application Operator for the Default Pa...	An application operator is responsible for handling customer complaints and making decisions on requests that result in faults in t...
default_Monitor	Monitor for the Default Partition	A default partition monitor is responsible for ensuring the successful operations of the deployed applications on the default partition.
MiddlewareOperator	SOA MiddleWare Operator	A middleware operator is responsible for ensuring operational continuity. A middleware operator is also the main point of contact w...
MiddlewareAdministrator	SOA Middleware Administrator	A middleware administrator is responsible for ensuring the continuous availability of the middleware servers, but is not always resp...
SOAdmin	SOA Admin Role	SOA application admin role, has full privilege for performing any operations including security related
SOAOperator	SOA operator Role	SOA application operator, for common operational tasks like start, stop, monitor, backups
SOAMonitor	SOA Monitor Role	SOA application monitor role, has read-only privileges for monitoring
SOAAuditAdmin	SOA Audit Admin Role	SOA audit administrator role, can perform audit configuratoin and administration
SOAAuditViewer	SOA Audit Viewer Role	SOA audit viewer role, can view audit records
BPMWorkflowAdmin	BPM Workflow System Admin Role	BPM Workflow Administrator Application Role
BPMWorkflowCustomize	BPM Workflow Customize Role	BPM Workflow Customize Application Role
BPMAGAdmin	BPM Activity Guide Admin Role	BPM Activity Guide Administrator Application Role
BPMOrganizationAdmin	BPM Organization Admin role	BPM Organization Administrator Application Role
SOADesigner	SOA Designer	SOA Designer

- Click on the ADD button and provide the **Type** as Group from drop down.

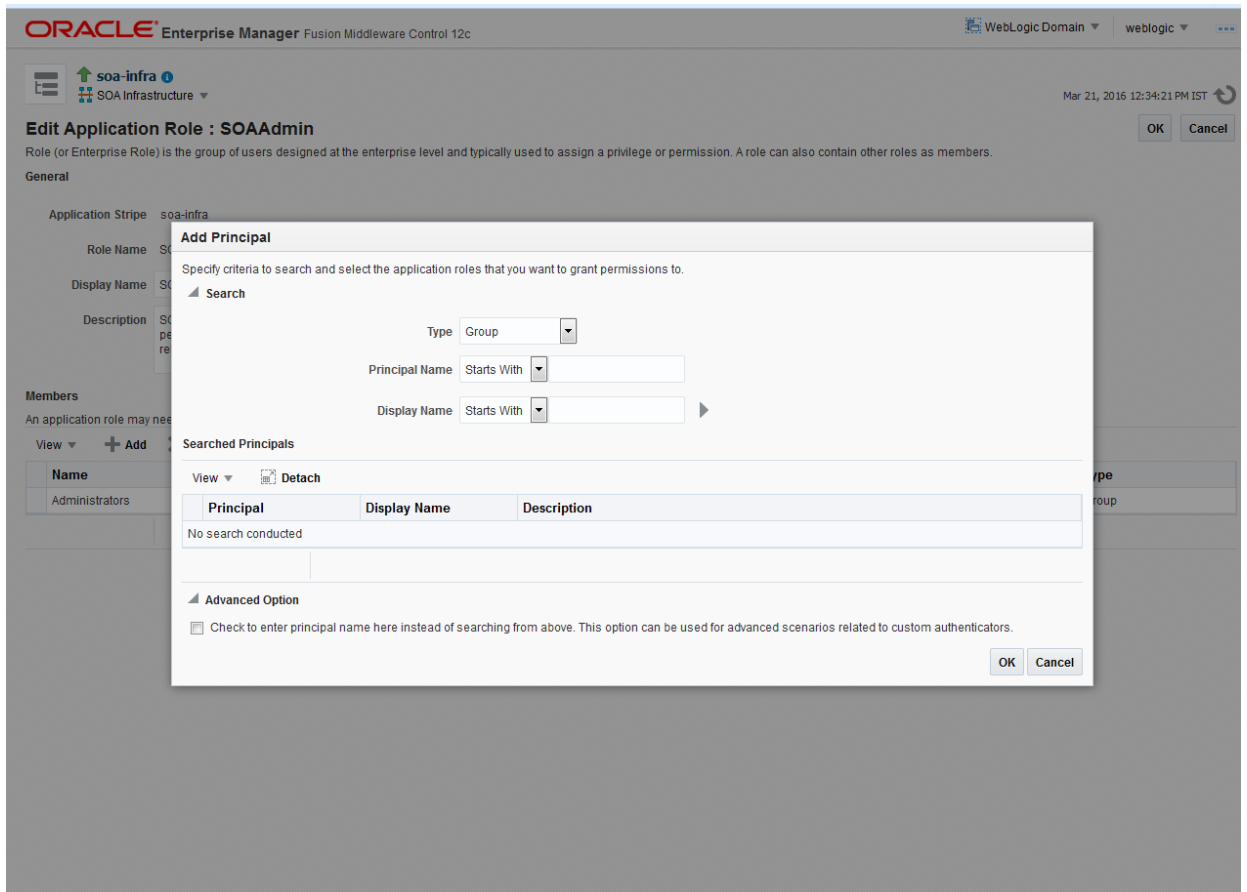

- Provide the principal name as (EX:ALLROLES-000) Param_val which is mapped to the OR_ADMINROLE in the cstb_param table and search the role. Click on ok.

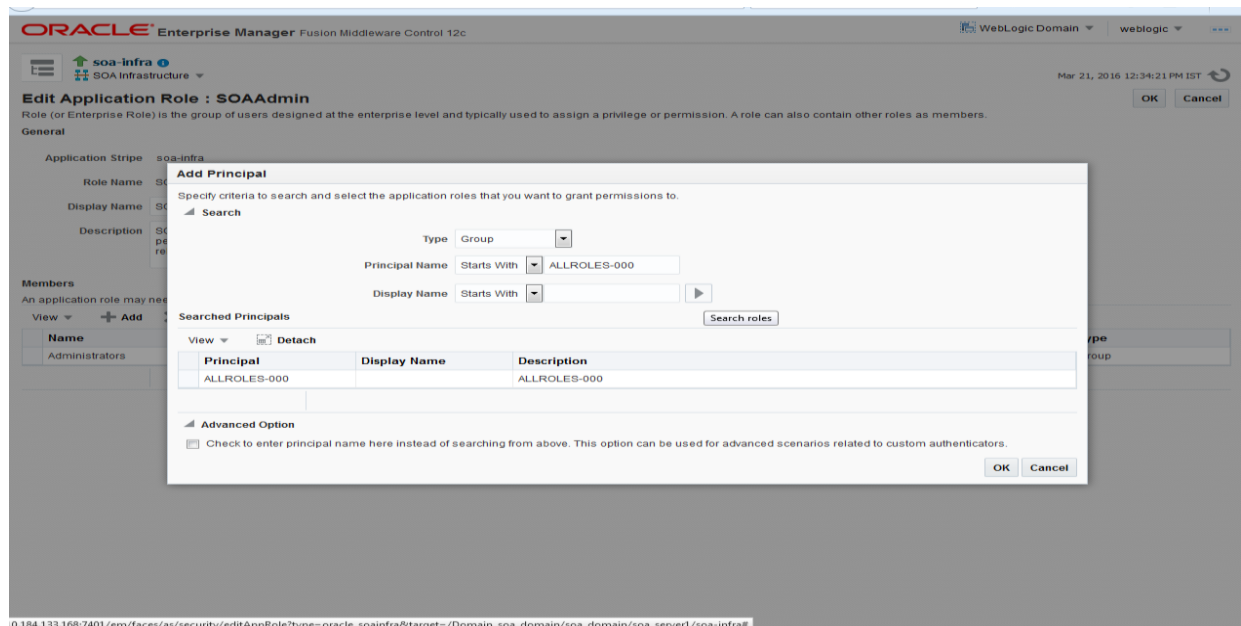

0.184.133.168:7401/em/faces/as/security/editAppRole?type=oracle_soainfra&target=/Domain_soa_domain/soa_domain/soa_server1/soa-infra#

6. Click Ok .

1.2.11 Email Driver Configuration

The Following set of instructions can be followed if the BPEL need to be configured with Email Driver configurations

1. Login to EM console
2. Navigate to User Messaging Service
3. Right click usermessagingdriver-email (soa_server1)
4. Click on Email Driver Properties

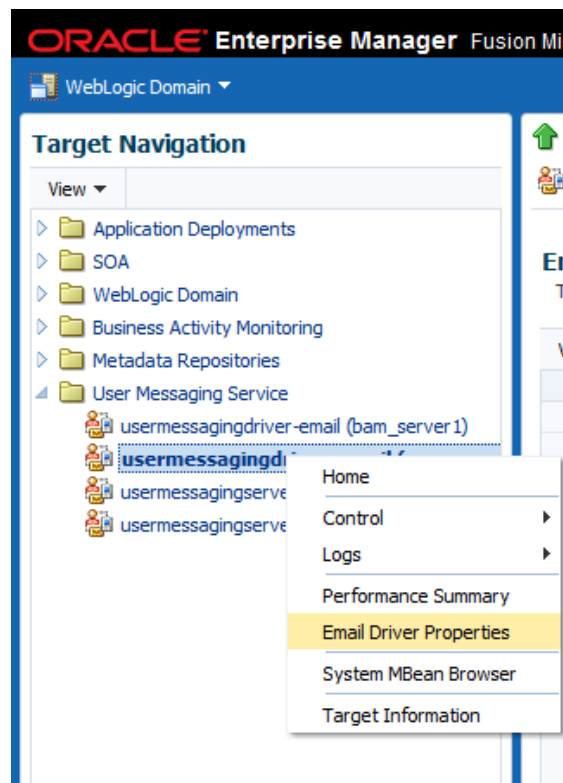

5. .Enter the sender Address and default sender address (This id will be used as sender address).
6. .Enter the supported protocols (SMTP)

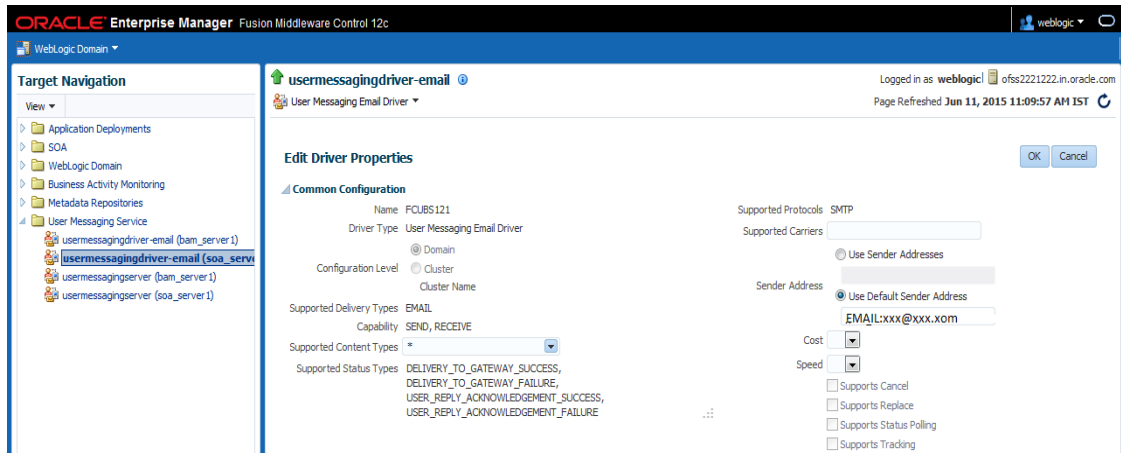

7. Select the mail access protocol (IMAP) as per the mail server specification

Driver-Specific Configuration				
Name	Description	Mandatory	Encoded Credential	Value
E-mail Receiving Protocol	E-mail receiving protocol. The possible values are IMAP and POP3.			IMAP
Connection Retry Limit	This value specifies the number of times to retry connecting to the incoming mail server, if the connection is lost due to some reason. The default value is -1 which means no limit to the number of tries.			-1
Message Cleanup Frequency	The frequency to permanently remove deleted messages. The unit is in seconds and the default value is 600 seconds. A negative value indicates the messages should not be expunged. For the POP3 protocol, the message is expunged after it is processed.			600
	Whether the driver should mark the messages deleted after they have been			

8. Enter the Receive folder in the mailbox (INBOX)
9. Enter the Outgoing mail server hostname or IP
10. Enter the outgoing mail server port
11. Enter the outgoing default from address
12. Enter the Outgoing user name and password if required

Name	Description	Mandatory	Encoded Credential	Value
Outgoing Mail Server	The name of the SMTP server. Mandatory only if e-mail sending is required.			XXXXXX
Outgoing Mail Server Port	Outgoing Mail Server Port			25
Outgoing Mail Server Security	The security used by SMTP server. Possible values are None, TLS and SSL. Default value is None.			None
Default From Address	Deprecated. Use Default Sender Address instead. The default FROM address (if one is not provided in the outgoing message).			xxx@xxx.com
Outgoing Username	The username used for SMTP authentication. Required only if SMTP authentication is supported by the SMTP server.			

13. Navigate to SOA Administration ->Workflow Properties

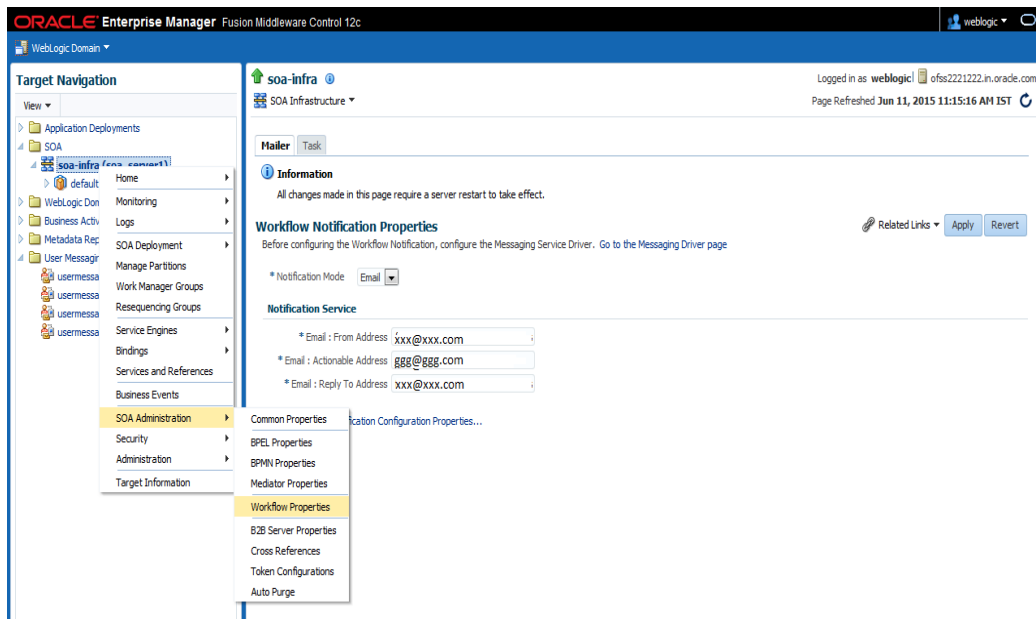

14. Select the notification mode as Email/ALL and enter the from address Actionable address and reply to Address.

1.2.12 TimeOut Settings for BPEL

1. The Following set of instructions has to be configured for BPEL Login in to Console (<http://hostname:port/console>)
2. Click on Deployments

10.184.135.218:7001/console/console.portal?_nfpb=true&_pageLabel=HomePage1

ORACLE WebLogic Server Administration Console 12c

Home Log Out Preferences Record Help

Welcome, admin Connected to: AlphaDomain

Home > AlphaDomain > Summary of Servers > AlphaDomain > Summary of Servers > Summary of Deployments > soa-infra > BPELEngineBean

Home Page

Information and Resources

Helpful Tools

- Configure applications
- Configure GridLink for RAC Data Source
- Configure a Dynamic Cluster
- Recent Task Status
- Set your console preferences
- Oracle Enterprise Manager

General Information

- Common Administration Task Descriptions
- Read the documentation
- Ask a question on My Oracle Support

Domain Configurations

Domain

- Domain

Environment

- Servers
- Clusters
 - Server Templates
 - Migratable Targets
- Coherence Clusters
- Machines
- Virtual Hosts
- Work Managers
- Startup And Shutdown Classes

Services

- Messaging
 - JMS Servers
 - Store-and-Forward Agents
 - JMS Modules
 - Path Services
 - Bridges
- Data Sources
- Persistent Stores
- XML Registries
- XML Entity Caches
- Foreign JNDI Providers
- Work Contexts
- JCOM
- Mail Sessions
- FileT3
- JTA
- OSG Frameworks

Interoperability

- WTC Servers
- Jolt Connection Pools

Diagnostics

- Log Files
- Diagnostic Modules
- Built-in Diagnostic Modules
- Diagnostic Images
- Request Performance
- Archives
- Context
- SNMP

Charts and Graphs

- Monitoring Dashboard

Your Deployed Resources

- Deployments

Your Applications & Security Settings

3. Click on "soa-infra" application under deployments.

Name	State	Health	Type	Targets	Deployment Order
oracle.wsm.console.core.view(1.0,12.1.3.0)	Active		Library	AdminServer	311
oracle.wsm.seedpolicies(2.0,12.1.3)	Active		Library	AdminServer, BAMServer, SOAServer	100
OracleAppsAdapter	Active	OK	Resource Adapter	SOAServer	328
OracleBamAdapter	Installed		Resource Adapter		329
OracleBPMACServerApp	Active	OK	Enterprise Application	SOAServer	384
OracleBPMComposerRolesApp	Active	OK	Enterprise Application	SOAServer	382
OracleBPMProcessRolesApp	Active	OK	Enterprise Application	SOAServer	381
OracleBPMWorkspace	Active	OK	Enterprise Application	SOAServer	383
oracl18n-adv(11.1.1.1.1.0)	Active		Library	AdminServer, BAMServer, SOAServer	100
owasp.esapi(2.0,12.1.3)	Active		Library	AdminServer, BAMServer, SOAServer	100
SAPAdapter	Installed		Resource Adapter		335
SimpleApprovalTaskFlow	Active	OK	Enterprise Application	SOAServer	386
soa-infra	Active	OK	Enterprise Application	SOAServer	350
soa-webapps	Active	OK	Enterprise Application	SOAServer	360
soa.em	Active		Library	AdminServer	100
SocketAdapter	Installed		Resource Adapter		326
state-management-provider-memory-rar-12.1.3	Active	OK	Resource Adapter	AdminServer, BAMServer, SOAServer	100
UIDX(11,12.1.3.0.0)	Active		Library	AdminServer, BAMServer, SOAServer	100

4. Go to EJBs, click on BPELEngineBean → Configuration → set Transaction Timeout to 300.

B2BInstanceMessageBean	EJB
B2BIntegratorBean	EJB
B2BMetadataUtilityBean	EJB
B2BStarterBeanWLS	EJB
B2BUtilityBean	EJB
BAMActionMDB	EJB
BeamActionMDB	EJB
BottleneckDetectionBean	EJB
BPELActivityManagerBean	EJB
BPELAuditTrailBean	EJB
BPELCacheRegistryBean	EJB
BPELCacheStoreBean	EJB
BPELClusterBean	EJB
BPELDeliveryBean	EJB
BPELDispatcherBean	EJB
BPELEngineBean	EJB
BPELFind(BPELEngineBean, Level 3, 22 of 106)	EJB
BPELInstanceManagerBean	EJB
BPELKeyGeneratorBean	EJB
BPELProcessManagerBean	EJB
BPELSensorValuesBean	EJB
BPELServerManagerBean	EJB
BPELTestInstanceManager	EJB
BpmAGProcessBrokerServiceBean	EJB
BpmAppServiceBean	EJB
BPMDataObjectSecurityService	EJB
BPMNActivityManagerBean	EJB
BPMNAuditTrailBean	EJB
BPMNClusterBean	EJB

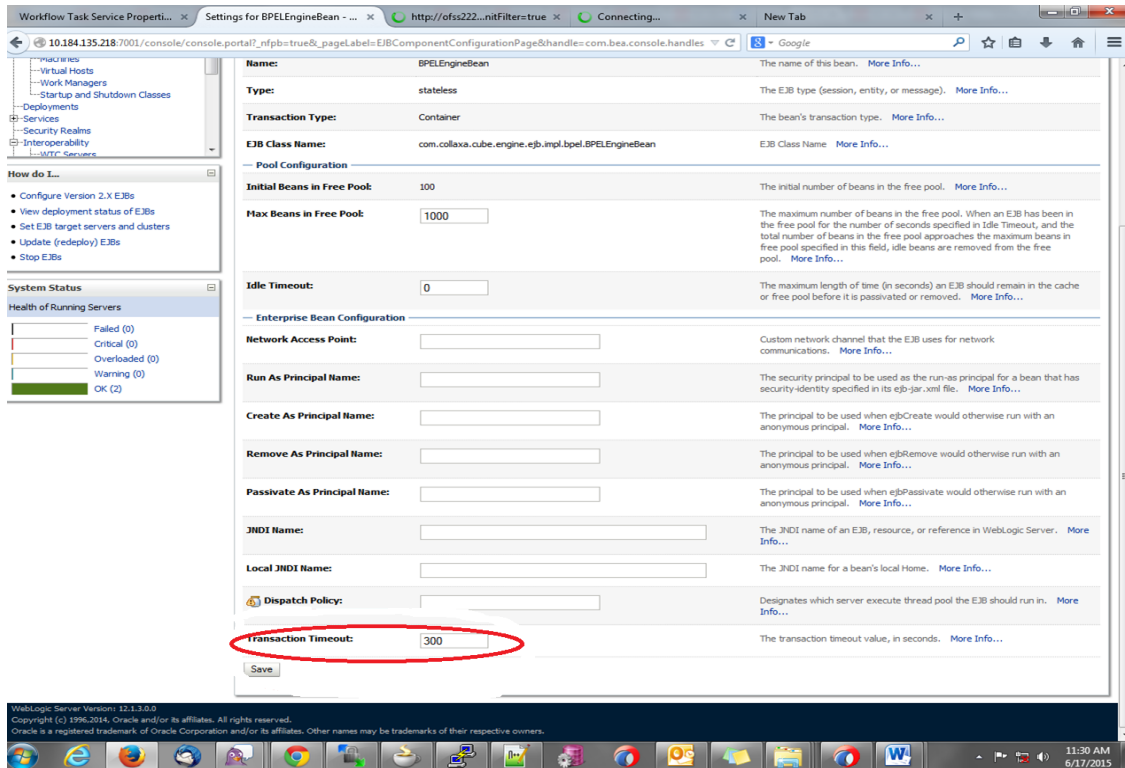

5. Go to EJBs→BPEL DeliveryBean→ Configuration→set Transaction TimeOut to 300

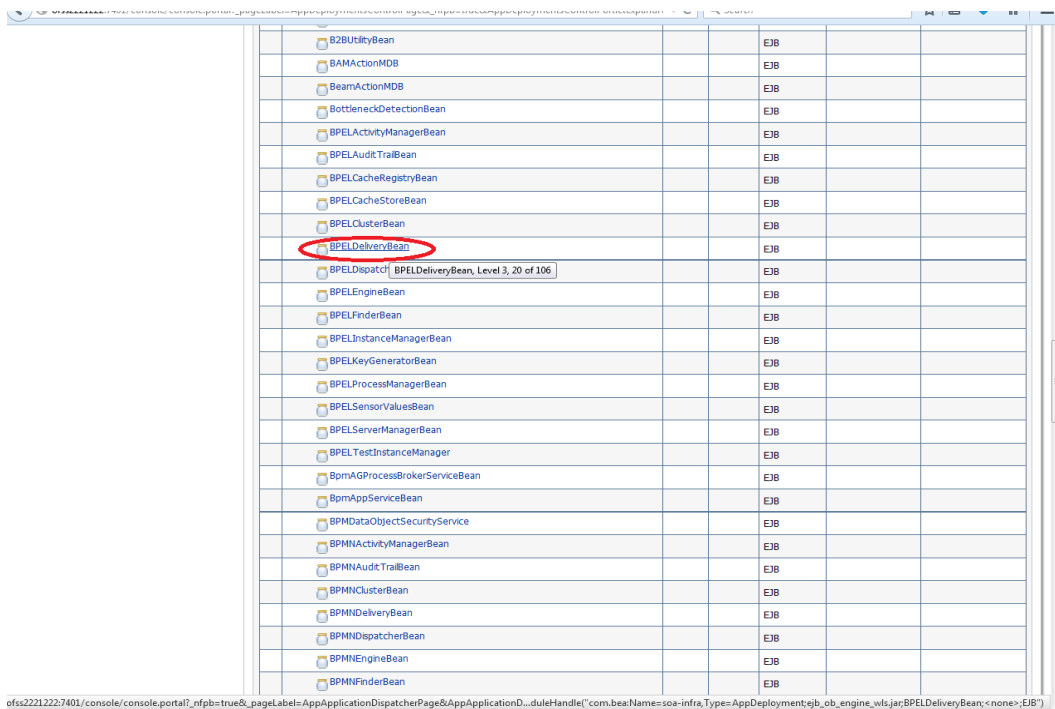

Type:	stateless	The EJB type (session, entity, or message). More Info...
Transaction Type:	Container	The bean's transaction type. More Info...
EJB Class Name:	com.collaxa.cube.engine.ejb.impl.bpel.BPELDeliveryBean	EJB Class Name More Info...
Pool Configuration		
Initial Beans in Free Pool:	200	The initial number of beans in the free pool. More Info...
Max Beans in Free Pool:	<input type="text" value="1000"/>	The maximum number of beans in the free pool. When an EJB has been in the free pool for the number of seconds specified in Idle Timeout, and the total number of beans in the free pool approaches the maximum beans in free pool specified in this field, idle beans are removed from the free pool. More Info...
Idle Timeout:	<input type="text" value="0"/>	The maximum length of time (in seconds) an EJB should remain in the cache or free pool before it is passivated or removed. More Info...
Enterprise Bean Configuration		
Network Access Point:	<input type="text"/>	Custom network channel that the EJB uses for network communications. More Info...
Run As Principal Name:	<input type="text"/>	The security principal to be used as the run-as principal for a bean that has security-identity specified in its ejb-jar.xml file. More Info...
Create As Principal Name:	<input type="text"/>	The principal to be used when ejbCreate would otherwise run with an anonymous principal. More Info...
Remove As Principal Name:	<input type="text"/>	The principal to be used when ejbRemove would otherwise run with an anonymous principal. More Info...
Passivate As Principal Name:	<input type="text"/>	The principal to be used when ejbPassivate would otherwise run with an anonymous principal. More Info...
JNDI Name:	<input type="text"/>	The JNDI name of an EJB, resource, or reference in WebLogic Server. More Info...
Local JNDI Name:	<input type="text"/>	The JNDI name for a bean's local Home. More Info...
Dispatch Policy:	<input type="text"/>	Designates which server execute thread pool the EJB should run in. More Info...
Transaction Timeout:	<input type="text" value="1800"/>	The transaction timeout value, in seconds. More Info...

Save

6. Login in to Console → JTA
7. Set the JTA timeout according to the below condition. Make sure BPELEngineBean + BPELDeliveryBean is \leq JTA timeout (e.g. $300+300 \leq 600$)

Below the "Save" button, there is a text instruction: "Use this page to define the Java Transaction API (JTA) configuration of this WebLogic Server domain." The "Timeout Seconds" field is highlighted with a red circle and contains the value "3600". Other fields include "Abandon Timeout Seconds" (86400), "Before Completion Iteration Limit" (10), "Max Transactions" (10000), "Max Unique Name Statistics" (1000), and "Checkpoint Interval Seconds" (300). There is also a checkbox for "Write recovery logs when determiners configured" and a "Determiners" text area. At the bottom, there is a checkbox for "Forget Heuristics".

8. Login in to EM console (<http://host:port/em>)→SOA administration→BPEL Properties→MoreConfigproperties→ SyncMaxWaitTime.Change the SyncMaxWaitTime to 200 secs

soa-infra (SOA Infrastructure) - ... x Settings for AlphaDomain - Alp... x http://ofss222...nitFilter=true x Connecting... x New Tab x

10.184.135.218:7001/em/faces/ai/soa/infra?Adf-Page-Id=11&target=%2FDomain_AlphaDomain%2FAlphaDomain%2Fsoa-server%2Fsoa-infr

ORACLE Enterprise Manager Fusion Middleware Control 12c

WebLogic Domain

soa-infra (SOA Infrastructure) | Logged in as admin | ofss220692.in.oracle.com | Page Refreshed Jun 17, 2015 11:36:01 AM IST

Target Navigation

View

- Application Deployments
- SOA
 - soa-infra (5)
 - default
 - Amend Monitoring
 - Amend Logs
 - Amend SOA Deployment
 - BIPUUtil Manage Partitions
 - BPelC Work Manager Groups
 - BPelC Resequencing Groups
 - BPelC Service Engines
 - BPelC Bindings
 - CIBLP Services and References
 - CloseF Business Events
 - CloseR SOA Administration
 - Common Properties
 - BPel Properties
 - BPMN Properties
 - Mediator Properties
 - Workflow Properties
 - B2B Server Properties
 - Cross References
 - Token Configurations
 - Auto Purge
 - COLLA Security
 - CRDCF Administration
 - Credit Target Information
 - Credit Target Information
 - CRPClosureProcess [1.0]
 - CRPProcess [1.0]
 - CRPProcess [2.0]
 - CurrentAccountCreationWithCreditFacility
 - DBUtility [1.0]
 - DBUtility [2.0]
 - DisburseFCUBSORRetailLoanContract [1.0]
 - EQFXProcess [1.0]
 - EXPProcess [1.0]
 - ExternalValuation [2.0]
 - InitiateFCUBSORRetailLoanPayment [1.0]
 - InitiateKYCCheckFCUBSORService [1.0]
 - InitiateRetailLoanContractFCUBSORService [1.0]
 - InitiateRetailLoanPaymentFCUBSORService [1.0]
 - InitiateRiskEvaluationFCUBSORService [1.0]
 - KYCCheck [2.0]
 - KYCCorporateReview [2.0]
 - KYCReview [2.0]
 - LimitReview [1.0]
 - OpenCurrentAccount [2.0]
 - OpenRetailTermDeposit [1.0]

Dashboard | Deployed Composites | Flow Instances | Error Hospital

Key Configuration | **Business Transaction Faults** | Search

Profile: **BPM BASIC**
 Instance Tracking: **Production**
 Default Query Duration: **Last 24 Hours**
 Auto Purge: **Enabled**

Last* 24 Hours

Refresh region to show the latest data. Click graph to drill down.

Composites and Adapters Availability

SOA Runtime Health

soa-infra (SOAServer)

- Initialized Successfully
- No Composite Start-Up Errors
- No EIS Connectivity Errors
- All Composites are UP
- All adapter service endpoints are UP

System Backlogs

Last* 24 Hours

Refresh region to show the latest data.

Messages in Queues:

- BPel Invoke --
- BPel Callback --
- Mediator Parallel Routing --

11:36 AM 6/17/2015

System MBean Browser - Oracl... Settings for AlphaDomain - Alp... http://ofss222...nitFilter=true Connecting... New Tab

10.184.135.218:7001/em/faces/as/brower/mbeans?Adf-Page-Id=13&mbeanPattern=oracle.as.soainfra.config%3Dbpel%2C*&target Google

ORACLE Enterprise Manager Fusion Middleware Control 12c

WebLogic Domain

Change Center
Changes Recording

Target Navigation
View
Application Deployments
SOA
soa-infra (SOA Server)
default
AmendFCUBSORNFRetailLoanContract [1.0]
AmendFCUBSORRetailLoanContract [1.0]
AmendRetailLoanContractFCUBSORService [1.0]
BIPUtility [1.0]
BPCLCOLLATProcess [1.0]
BPCLCRPProcess [1.0]
BPCLCRPProcess [1.0]
bpelcvprocess [1.0]
BPCLLimitReview [1.0]
CIBLProcess [1.0]
CloseFCUBSORRetailLoanContract [1.0]
CloseRetailLoanContractFCUBSORService [1.0]
COLLATProcess [1.0]
CRDCProcess [1.0]
CreditBureauBPCL [1.0]
CreditBureauHandler [1.0]
CRPClosureProcess [1.0]
CRPProcess [1.0]
CRPProcess [2.0]
CurrentAccountCreationWithCreditFacility [1.0]
DBUtility [1.0]
DBUtility [2.0]
DisburseFCUBSORRetailLoanPayment [1.0]
EQFXProcess [1.0]
EQFXProcess [1.0]
EXPProcess [1.0]
ExternalValuation [2.0]
InitiateFCUBSORRetailLoanPayment [1.0]
InitiateKYCheckFCUBSORService [1.0]
InitiateRetailLoanContractFCUBSORService [1.0]
InitiateRetailLoanPaymentFCUBSORService [1.0]
InitiateRiskEvaluationFCUBSORService [1.0]
KYCheck [2.0]
KYCCorporateReview [2.0]

soa-infra
SOA Infrastructure
Logged in as admin | ofss220692.in.oracle.com
Page Refreshed Jun 17, 2015 11:37:36 AM IST

System MBean Browser
Application Defined MBeans: BPCLConfig:bpel

Information
The changes made on this mbean are not managed by the configuration session. The changes will be applied immediately. You cannot undo the changes from the Change Center.

Show MBean Information

Attributes	Operations	Notifications	Name	Description	Access	Value
			22	MaximumNumberOfInvokeMessagesInMemoryCache	RW	100000
			23	MaxRecoverAttempt	RW	2
			24	MinBPCLWait	RW	2
			25	objectName	R	oracle.as.soainfra.config
			26	OneWayDeliveryPolicy	RW	async.persist
			27	QualityOfService	RW	DirectWrite
			28	QualityOfServiceAuditStorePolicyUsed	RW	false
			29	QualityOfServiceOneWayDeliveryPolicyUsed	RW	false
			30	ReadOnly	R	false
			31	RecoveryConfig	RW	javax.management.openm
			32	RecurringMaxMessageRaiseSize	RW	50
			33	RestartNeeded	R	false
			34	SpecCompliance	RW	suggest
			35	StartupMaxMessageRaiseSize	RW	50
			36	StatsLastN	RW	-1
			37	SyndMaxWaitTime	RW	45
			38	SystemMBean	R	false
			39	ValidateXML	RW	false
			40	Version	R	11.1.0
			41	Visible	R	true

11:37 AM 6/17/2015

1.3 **Integrating Oracle FLEXCUBE UBS and Scheduler**

Before deploying the Oracle FLEXCUBE UBS EAR file, you need to carry out the following tasks.

1.3.1 **Running Backend Scripts**

You need to compile certain tables pertaining to Scheduler in the schema to which the Application points. The version of Quartz to be used is Latest Qualified Version.

Follow the steps given below:

1. Download Quartz Latest Qualified Version.gz file from the following URL:
<http://www.quartz-scheduler.org/download/download-catalog.html>
1. Extract the gz file.
2. Open the folder 'Quartz-Latest Qualified Version \docs\dbTables' folder and run 'tables_oracle.sql' (this is specific to Oracle Database) in the schema.

For details on latest version of the software qualified with Oracle FLEXCUBE, refer to the release certificate.

1.4 **Integrating Oracle FLEXCUBE UBS and BIP Reports**

You can integrate Oracle FLEXCUBE UBS and BIP reports. The details are available in the chapter 'BIP Web Service Reports'.

1.4.1 **Deploying Application Through Application Server's Admin Console**

Deployment from Weblogic Administration Console

You can find the details pertaining to the deployment of Application using Weblogic Administration Console in the chapter 'Deploying Oracle FLEXCUBE Application on Weblogic'.

1.5 **Integrating Oracle FLEXCUBE UBS and MBean**

In order to integrate Oracle FLEXCUBE UBS and MBean, you need to follow the below steps before deploying the Oracle FLEXCUBE UBS EAR file created with MBean as a Plugin.

1.5.1 **Startup Script Modification**

By default, the TopLink used in MBean uses Oracle xml parser internally. However, Weblogic Server has to use JAXPlatform.

To change the system property, follow the steps given below:

1. Go to the Weblogic domain home folder.
 - c) Based on the operating system used, open 'startWeblogic.cmd' or 'startWeblogic.sh' from the folder 'bin'.

- d) Search for 'WLS_REDIRECT_LOG'. After '%JAVA_OPTIONS%' add the following code under 'if' and 'else' conditions.

"-Dtoplink.xml.platform=oracle.toplink.platform.xml.jaxp.JAXPPlatform"

Now, the details will look like this:

```
if "%WLS_REDIRECT_LOG%"==" " (

    echo Starting WLS with line:

    echo %JAVA_HOME%\bin\java %JAVA_VM% %MEM_ARGS% -
Dweblogic.Name=%SERVER_NAME% -
Djava.security.policy=%WL_HOME%\server\lib\weblogic.policy
%JAVA_OPTIONS% %PROXY_SETTINGS% %SERVER_CLASS%

    %JAVA_HOME%\bin\java %JAVA_VM% %MEM_ARGS% -
Dweblogic.Name=%SERVER_NAME% -
Djava.security.policy=%WL_HOME%\server\lib\weblogic.policy
%JAVA_OPTIONS% -
Dtoplink.xml.platform=oracle.toplink.platform.xml.jaxp.JAXPPlatform
%PROXY_SETTINGS% %SERVER_CLASS%

) else (

    echo Redirecting output from WLS window to %WLS_REDIRECT_LOG%

    %JAVA_HOME%\bin\java %JAVA_VM% %MEM_ARGS% -
Dweblogic.Name=%SERVER_NAME% -
Djava.security.policy=%WL_HOME%\server\lib\weblogic.policy
%JAVA_OPTIONS% -
Dtoplink.xml.platform=oracle.toplink.platform.xml.jaxp.JAXPPlatform
%PROXY_SETTINGS% %SERVER_CLASS% >"%WLS_REDIRECT_LOG%" 2>&1

)
```

- e) Restart the Weblogic server.

Setting up Plug - Ins
[December] [2017]
Version 14.0.0.0.0

Oracle Financial Services Software Limited
Oracle Park
Off Western Express Highway
Goregaon (East)
Mumbai, Maharashtra 400 063
India

Worldwide Inquiries:
Phone: +91 22 6718 3000
Fax: +91 22 6718 3001
<https://www.oracle.com/industries/financial-services/index.html>

Copyright © [2007], [2017], Oracle and/or its affiliates. All rights reserved.

Oracle and Java are registered trademarks of Oracle and/or its affiliates. Other names may be trademarks of their respective owners.

U.S. GOVERNMENT END USERS: Oracle programs, including any operating system, integrated software, any programs installed on the hardware, and/or documentation, delivered to U.S. Government end users are "commercial computer software" pursuant to the applicable Federal Acquisition Regulation and agency-specific supplemental regulations. As such, use, duplication, disclosure, modification, and adaptation of the programs, including any operating system, integrated software, any programs installed on the hardware, and/or documentation, shall be subject to license terms and license restrictions applicable to the programs. No other rights are granted to the U.S. Government.

This software or hardware is developed for general use in a variety of information management applications. It is not developed or intended for use in any inherently dangerous applications, including applications that may create a risk of personal injury. If you use this software or hardware in dangerous applications, then you shall be responsible to take all appropriate failsafe, backup, redundancy, and other measures to ensure its safe use. Oracle Corporation and its affiliates disclaim any liability for any damages caused by use of this software or hardware in dangerous applications.

This software and related documentation are provided under a license agreement containing restrictions on use and disclosure and are protected by intellectual property laws. Except as expressly permitted in your license agreement or allowed by law, you may not use, copy, reproduce, translate, broadcast, modify, license, transmit, distribute, exhibit, perform, publish or display any part, in any form, or by any means. Reverse engineering, disassembly, or decompilation of this software, unless required by law for interoperability, is prohibited.

The information contained herein is subject to change without notice and is not warranted to be error-free. If you find any errors, please report them to us in writing.

This software or hardware and documentation may provide access to or information on content, products and services from third parties. Oracle Corporation and its affiliates are not responsible for and expressly disclaim all warranties of any kind with respect to third-party content, products, and services. Oracle Corporation and its affiliates will not be responsible for any loss, costs, or damages incurred due to your access to or use of third-party content, products, or services.