

Oracle Financial Services Regulatory Reporting Nigeria Suspicious Transaction Report User Guide

Release 8.0.6.0.0

May 2018

Oracle Financial Services Regulatory
Reporting
**Nigeria Suspicious Transaction Report
User Guide**

Release 8.0.6.0.0

May 2018

Oracle Financial Services Software, Inc.
1900 Oracle Way
Reston, VA 20190

Document Number: UG-15-RR-6.1-NGSTR-08-01
First Edition (April 2017)

Copyright ©2017, Oracle and/or its affiliates. All rights reserved.

Printed in U.S.A. No part of this publication may be reproduced, stored in a retrieval system, or transmitted in any form or by any means, electronic, mechanical, photocopying, recording, or otherwise without the prior written permission.

Trademarks

Oracle is a registered trademark of Oracle Corporation and/or its affiliates.
Other names may be trademarks of their respective owners.

Oracle Financial Services Software, Inc.
1900 Oracle Way
Reston, VA 20190
Phone: 703-478-9000
Fax: 703-318-6340
Internet: www.oracle.com/financialservices

Contents

| | |
|-----------------------------|-----------------|
| List of Tables | <i>x</i> |
|-----------------------------|-----------------|

| | |
|------------------------------|--------------------|
| List of Figures | <i>xiii</i> |
|------------------------------|--------------------|

| | |
|-------------------------------|------------------|
| About this Guide | <i>xv</i> |
|-------------------------------|------------------|

| | |
|-------------------------------------|-------------|
| Naming Discrepancies..... | <i>xv</i> |
| Who Should Use this Guide..... | <i>xv</i> |
| Scope of this Guide..... | <i>xvi</i> |
| How this Guide is Organized..... | <i>xvi</i> |
| Where to Find More Information..... | <i>xvi</i> |
| Conventions Used in this Guide..... | <i>xvii</i> |

| | | |
|------------------|--|-----------------|
| CHAPTER 1 | <i>About Regulatory Reporting</i> | <i>1</i> |
|------------------|--|-----------------|

| | |
|---------------------------------|----------|
| Introduction to RRS..... | <i>1</i> |
| About RRS Login..... | <i>2</i> |
| Setting the Default Page..... | <i>4</i> |
| Regulatory Report Workflow..... | <i>6</i> |
| User Access..... | <i>8</i> |

| | | |
|------------------|----------------------------------|-----------------|
| CHAPTER 2 | <i>Nigerian STR</i> | <i>9</i> |
|------------------|----------------------------------|-----------------|

| | |
|---|-----------|
| RR Application Menu..... | <i>9</i> |
| Regulatory Reports..... | <i>9</i> |
| Icons Used..... | <i>10</i> |
| Regulatory Reports- User Interface..... | <i>11</i> |
| Regulatory Report Search..... | <i>11</i> |
| Regulatory Report List..... | <i>12</i> |
| Export to Excel..... | <i>12</i> |

| | |
|---|-----------|
| View/Edit Report | 12 |
| CHAPTER 3 | |
| Report Summary..... | 15 |
| About the Report Summary Page | 15 |
| Action Bar | 17 |
| Report Context | 18 |
| Reporting Entity Information Tab | 19 |
| Reporting Entity Information Tab - Edit Mode..... | 19 |
| Reporting Entity Information Tab: View Mode | 21 |
| Transaction Details Tab (Edit Mode)..... | 22 |
| Transactions –Edit Mode..... | 23 |
| <i>Transaction Category</i> | 23 |
| Transactions –View Mode | 24 |
| Transaction Details –Edit Mode..... | 24 |
| Transaction Details –View Mode | 24 |
| Involved Parties- Edit Mode | 24 |
| <i>Add Involved Parties</i> | 25 |
| Involved Parties –View Mode | 28 |
| Person/Person Customer Details Page | 28 |
| <i>Person Details Page/Person Customer Details Page (Edit Mode)</i> | 28 |
| <i>Person Information- Edit Mode</i> | 30 |
| <i>Add Contact Details</i> | 31 |
| <i>Add Address Details</i> | 32 |
| <i>Add Identification Details</i> | 34 |
| <i>Transaction Information-Edit Mode</i> | 35 |
| <i>Employer's Contact Information-Edit Mode</i> | 36 |
| <i>Person/Person Customer Details Page- View Mode</i> | 38 |
| Entity/Entity Customer Details Page..... | 39 |
| <i>Entity/Entity Customer Details Page- Edit Mode</i> | 39 |
| <i>Entity Details Information - Edit Mode</i> | 41 |
| <i>Transaction Information-Edit Mode</i> | 42 |
| <i>Entity Director Information-Edit Mode</i> | 43 |
| <i>Entity/Entity Customer Details Page – View Mode</i> | 43 |
| Account /Account Customer Details Page | 43 |
| <i>Account /Account Customer Details Page- Edit Mode</i> | 44 |
| <i>Account Information-Edit Mode</i> | 45 |
| <i>Transaction Information-Edit Mode</i> | 46 |
| <i>Signatory</i> | 47 |
| <i>Entity Details-Edit Mode</i> | 47 |
| <i>Entity Director Information-Edit Mode</i> | 48 |
| <i>Account /Account Customer Details Page – View Mode</i> | 48 |
| Goods and Services | 50 |
| <i>Goods and Services Information Page - Edit Mode</i> | 51 |
| <i>Goods and Services Information Page-View Mode</i> | 52 |
| Transaction Details Tab (View Mode)..... | 53 |
| Activity Details (View Mode) | 54 |
| Activity Details Tab (Edit Mode)..... | 55 |
| Reported Parties- Edit Mode | 55 |

| | |
|--|-----------|
| <i>Add Involved Parties</i> | 55 |
| Involved Parties –View Mode..... | 58 |
| <i>Person Details Page (Edit Mode)</i> | 58 |
| <i>Person Information- Edit Mode</i> | 59 |
| <i>Add Contact Details</i> | 60 |
| <i>Add Address Details</i> | 61 |
| <i>Add Identification Details</i> | 63 |
| <i>Employer's Contact Information-Edit Mode</i> | 63 |
| <i>Person Details Page- View Mode</i> | 65 |
| Entity Details Page..... | 65 |
| <i>Entity Details Page- Edit Mode</i> | 65 |
| <i>Entity Details Information - Edit Mode</i> | 65 |
| <i>Entity Director Information-Edit Mode</i> | 66 |
| <i>Entity Details Page – View Mode</i> | 66 |
| <i>Account Details Page- Edit Mode</i> | 67 |
| <i>Account Information-Edit Mode</i> | 67 |
| <i>Signatory</i> | 68 |
| <i>Entity Details-Edit Mode</i> | 69 |
| <i>Entity Director Information-Edit Mode</i> | 69 |
| <i>Account Details Page – View Mode</i> | 70 |
| Goods and Services..... | 71 |
| Narrative..... | 73 |
| Narrative – Edit Mode..... | 74 |
| Narrative –View Mode..... | 74 |
| Audit..... | 75 |
| Regulatory Report Actions..... | 75 |
| Regulatory Report Comments..... | 75 |
| CHAPTER 4 <i>File Regulatory Reports</i> | 77 |
| Approved Reports..... | 77 |
| Approved Report Search..... | 78 |
| Approved Report List..... | 78 |
| E-File Generation..... | 79 |
| Generate E-File..... | 79 |
| E-Filed Status Tab..... | 79 |
| E-File Search..... | 81 |
| E-File List..... | 81 |
| E-File Details..... | 82 |
| CHAPTER 5 <i>User Administration</i> | 85 |
| View Security Attribute Mapping..... | 86 |
| Add Security Attribute Mapping..... | 86 |
| Delete Security Attribute Mapping..... | 86 |
| Clear Security Attribute Mapping..... | 86 |

List of Tables

| | |
|--|------|
| Table 1. Conventions Used in this Guide..... | xvii |
| Table 2. User Role - Function Mapping..... | 8 |
| Table 3. RR Icons | 10 |
| Table 4. Action Bar..... | 17 |

List of Figures

| | |
|---|----|
| Figure 1. RRS Application Login | 2 |
| Figure 2. Home Page for all the Roles (except the RRS System Administrator) | 3 |
| Figure 3. Home Page for the RRS System Administrator Role..... | 4 |
| Figure 4. RRS Application Page | 5 |
| Figure 5. Regulatory Reporting Workflow..... | 6 |
| Figure 6. Export Properties Dialog Box | 12 |
| Figure 7. Edit Report - Warning Message..... | 13 |
| Figure 8. Regulatory Report Search and List..... | 13 |
| Figure 9. Report Context..... | 18 |
| Figure 10. Reporting Entity Information – Edit Mode..... | 19 |
| Figure 11. Reporting Entity Information - View Mode | 21 |
| Figure 12. Transaction Details Tab - Edit Mode | 22 |
| Figure 13. Add Involved Party (a)..... | 25 |
| Figure 14. Add Involved Party (b)..... | 26 |
| Figure 15. Add Involved Party (c)..... | 27 |
| Figure 16. Involved Parties Warning Message (a) | 27 |
| Figure 17. Involved Parties Warning Message (b)..... | 28 |
| Figure 18. Person Details Page - Edit Mode | 29 |
| Figure 19. Person Customer Details Page - Edit Mode..... | 30 |
| Figure 20. Add Contact Details PopUp | 32 |
| Figure 21. Add Address Details PopUp..... | 33 |
| Figure 22. Add Identification Details PopUp | 34 |
| Figure 23. Transaction Information..... | 36 |
| Figure 24. Employer’s Contact Information | 37 |
| Figure 25. Person Customer Page-View Mode | 39 |
| Figure 26. Entity Details Page | 40 |
| Figure 27. Entity Customer Details Page..... | 41 |

| | |
|---|----|
| Figure 28. Account Details Page- Edit Mode..... | 44 |
| Figure 29. Account Customer Page- Edit Mode | 45 |
| Figure 30. Account Page - View Mode | 49 |
| Figure 31. Account Customer Page - View Mode..... | 50 |
| Figure 32. Goods and Services Page - Edit Mode..... | 51 |
| Figure 33. Goods and Services Page-View Mode..... | 52 |
| Figure 34. Activity Details - Edit Mode | 55 |
| Figure 35. Add Involved Party (a) | 56 |
| Figure 36. Add Involved Party (b)..... | 57 |
| Figure 37. Add Involved Party (c)..... | 58 |
| Figure 38. Person Details Page - Edit Mode | 59 |
| Figure 39. Add Contact Details Popup | 61 |
| Figure 40. Add Address Details Popup..... | 62 |
| Figure 41. Add identification Details Popup..... | 63 |
| Figure 42. Person Details Page- View Mode | 65 |
| Figure 43. Account Page- Edit Mode | 67 |
| Figure 44. Account Details Page - View Mode..... | 71 |
| Figure 45. Narrative Tab - Edit Mode..... | 73 |
| Figure 46. Narrative Tab - View Mode | 74 |
| Figure 47. Audit Tab | 75 |
| Figure 48. Approved Reports Page..... | 77 |
| Figure 49. E-file Status Tab..... | 80 |
| Figure 50. E-File Details..... | 82 |
| Figure 51. User Attributes..... | 85 |

About this Guide

This guide provides overview of the Oracle Financial Services Regulatory Reporting (herein referred to as RRS), life cycle of the Regulatory Reports. This chapter focuses on the following topics:

- Naming Discrepancies
- Scope of this Guide
- How this Guide is Organized
- Where to Find More Information
- Conventions Used in this Guide

Naming Discrepancies

The product branding in the screen shots shown in this guide retains the original product name (Oracle Mantas) and original logo. The Oracle Financial Services Regulatory Reporting Solution might be referred to as Mantas Regulatory Reporting Solution, Mantas RRS, or RRS.

Who Should Use this Guide

The *Oracle Financial Services RRS User Guide*, is designed for use by a variety of Oracle Financial Services users. Their roles and responsibilities, as they operate within the Oracle Financial Services RRS application, include the following:

- **Analyst:** This user is responsible for updating the data related to the report through UI screens and can add comments to the report. This user can send reports to the supervisor for further action (such as Approve, Reject, or Close).
- **Supervisor:** This user is responsible for taking action on the reports submitted by the Analyst, such as Approve, Close, and Reject, and can add comments to the report. This user should verify all the details of the report before taking action which files the report with the Regulatory Authorities.
- **Admin User:** This user is responsible for managing the security attributes of the users and filing the reports approved by the Supervisor.
- **Super User:** This user is responsible for updating the data related to the report through UI screens, approving and closing reports, generating reports, adding comments to the reports, and filing the reports from the list of approved reports.
- **System/Application Administrator:** This user is responsible for managing the static data used in the application, creating application users, mapping users to user groups, and configuring the various parameters used in the application.

Scope of this Guide

The purpose and scope of this guide is to define how users can view, edit and generate report data, and to file the regulatory reports to the Regulatory Authorities. It also guides the users to adjust the application parameters.

This guide explains how the User Interface (UI) in the Oracle Financial Services RRS is organized, how the application uses the data entered, and guides the user to generate the XML report defined by the regulatory body.

How this Guide is Organized

The *Oracle Financial Services Regulatory Reporting User Guide*, includes the following topics:

- Chapter 1, *About Regulatory Reporting*, describes the default page setting and Regulatory report workflow in Oracle Financial Services RRS login process.
- Chapter 2, *Nigerian STR*, describes how to search, view, and edit the regulatory reports.
- Chapter 3, *Report Summary*, describes the life cycle of the report, and details the suspicious transaction report analysis.
- Chapter 4, *File Regulatory Reports*, describes the process of filing the Regulatory Reports to the Regulatory Authorities.
- Chapter 5, *User Administration*, describes how to map and maintain the security attributes for each user in Oracle Financial Services RRS.

Where to Find More Information

For additional information about the Oracle Financial Services Regulatory Reporting application, refer to the following documents:

- *Oracle Financial Services Regulatory Reporting Data Model Reference Guide*: This guide explains the structures of the entities in the Oracle Financial Services RRS data model and provides in-depth information on data handling of the Oracle Financial Services RRS system.
- *Oracle Financial Services Regulatory Reporting Web Service Guide*: This guide explains how and in what format the source business data should be provided to the Oracle Financial Services RRS application through a web service for the Nigerian STR report type.
- *Oracle Financial Services Regulatory Reporting Installation Guide*: This guide provides step-by-step instructions for installing the Oracle Financial Services RRS on an existing Oracle Financial Services Platform hosted in a Windows environment.
- *Oracle Financial Services Regulatory Reporting Administration Guide*: This guide describes comprehensive activities of the Oracle Financial Services Analytical Applications Infrastructure Administrator in the Oracle Financial Services Regulatory Reporting and associated solution set. This guide details the Regulatory Reporting, and provides information about configuring and maintaining users and static data.

To find additional information about how Oracle Financial Services Regulatory Reporting solves real business problems, see our website at www.oracle.com/financialservices.

Conventions Used in this Guide

Table 1 lists the conventions used in this guide.

Table 1. Conventions Used in this Guide

| Convention | Meaning |
|-------------------|---|
| <i>Italics</i> | <ul style="list-style-type: none"> ● Names of books, chapters, and sections as references ● Emphasis |
| Bold | <ul style="list-style-type: none"> ● Object of an action (menu names, field names, options, button names) in a step-by-step procedure ● Commands typed at a prompt ● User input |
| Monospace | <ul style="list-style-type: none"> ● Directories and subdirectories ● File names and extensions ● Process names ● Code sample, including keywords and variables within text and as separate paragraphs, and user-defined program elements within text |
| <Variable> | <ul style="list-style-type: none"> ● Substitute input value |

About Regulatory Reporting

This chapter explains the Oracle Financial Services RRS Login and User access process and covers the following topics:

- Introduction to RRS
- About RRS Login
- Regulatory Report Workflow
- User Access

Introduction to RRS

As a part of regulations and compliances, the organizations are required to perform appropriate analysis and report the suspicious activities that lead to fraud and money laundering in institution, to the Regulatory Authorities. These regulatory bodies are responsible for safeguarding financial institutions and consumers from abuse, providing transparency in the country's financial system, enhancing that country's security, and deterring and detecting criminal activity in the financial system.

As part of this goal, these regulatory bodies require the Financial Crimes Unit (FCU), also referred to as Financial Intelligence Units (FIUs), in financial institutions to provide data regarding suspicious activities. These reports, depending on the regulatory geographic region, can be delivered in either printed or electronic format.

RRS supports the management, delivery, and resolution of these regulatory reports across multiple geographic regions and across multiple financial lines of business. Since there are several differences in requirements for paper-based formats versus electronic formats, and between different geographic regions and the data elements that are required on these reports, the approach to satisfying the end goal is to provide a Regulatory Reporting framework that is configured to support paper-based and electronic formats for different geographic regions and to generate and file different types of reports.

RRS is integrated with the Oracle Financial Services Behavior Detection platform to allow users to generate reports automatically populated with information relevant to the investigation which triggered the need for the report to be filed.

About RRS Login

The Oracle Financial Services Behavior Detection UI enables you to view and edit the report information, generate the XML for the report and generate an electronic file (E-File), which is filed with the Regulatory Authorities.

The Regulatory Reporting link is enabled for users who have access to the Oracle Financial Services RRS.

Click the **Regulatory Reporting** link in the Oracle Financial Service Behavior Detection UI page. The RRS login page will open in a pop-up window. This allows you to log into the RRS application.

For information about changing your password, refer to the *Oracle Financial Services Regulatory Reporting Administration Guide*.

- Language: A dropdown menu set to "US-English".
- User ID: A text input field.
- Password: A text input field.

A "Login" button is located below the password field. To the right of the login form is a large image of a classical building with columns and a modern skyscraper. The Oracle logo is visible in the bottom right corner of the image area. At the bottom of the page, the version number "Version 7.3.4.0.0" and copyright information "Copyright © 1993, 2014 Oracle and/or its affiliates. All rights reserved." are displayed.

Figure 1. RRS Application Login

Follow these steps to log into the Oracle Financial Services RRS Application:

1. Select the **Language** for the application.

2. Enter your **User ID**.
3. Enter your **Password**.
4. Click **Login**.

The System Administrator can see all links on the application menu, whereas other users can see only the RRS link. Users will see the links as per their roles and privileges.

Figure 2 and Figure 3 shows the landing screen for various users.

To see the data required, select the information domain and click the **Regulatory Reporting** link. This takes you to the application page (Figure 4).

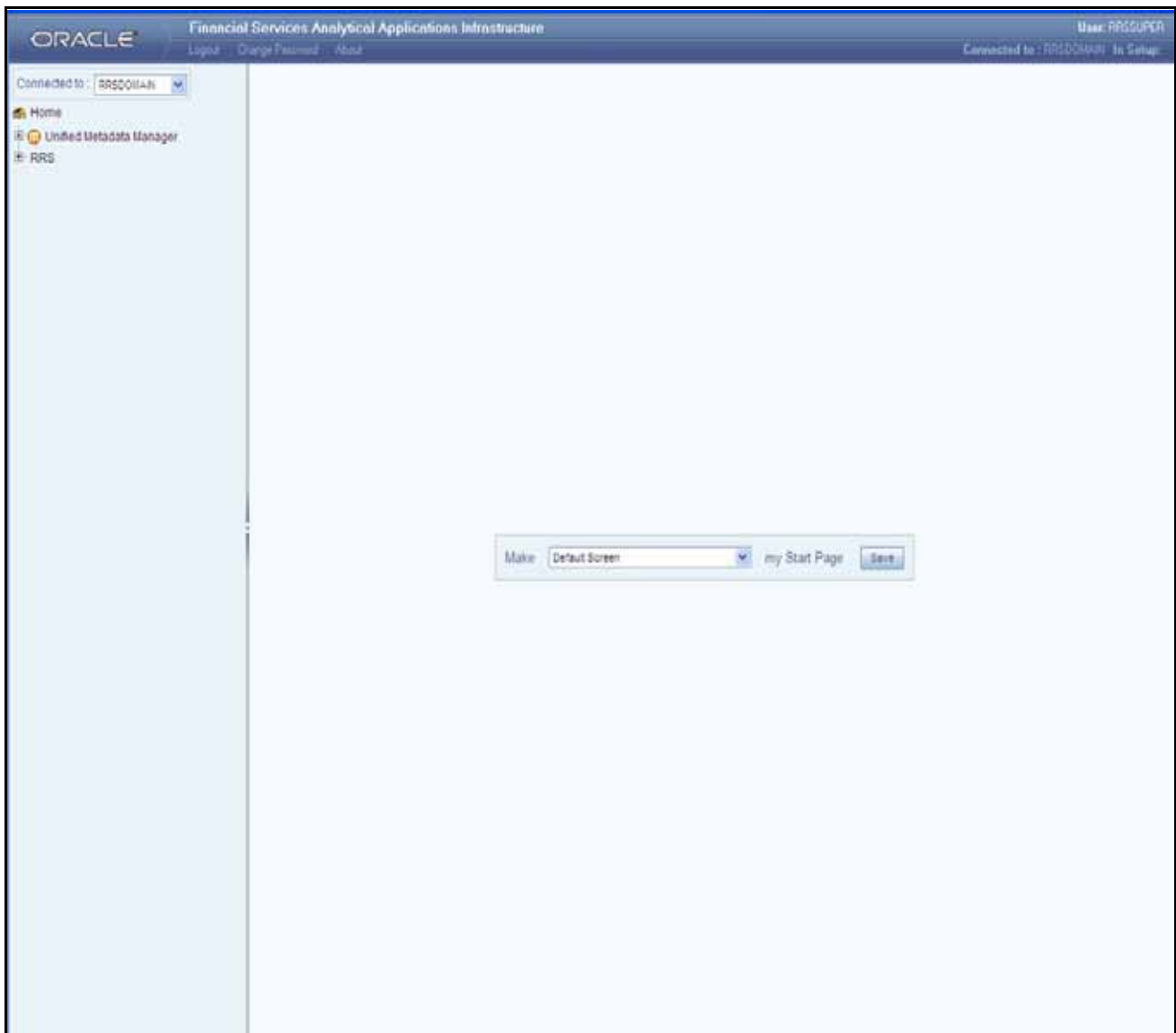

Figure 2. Home Page for all the Roles (except the RRS System Administrator)

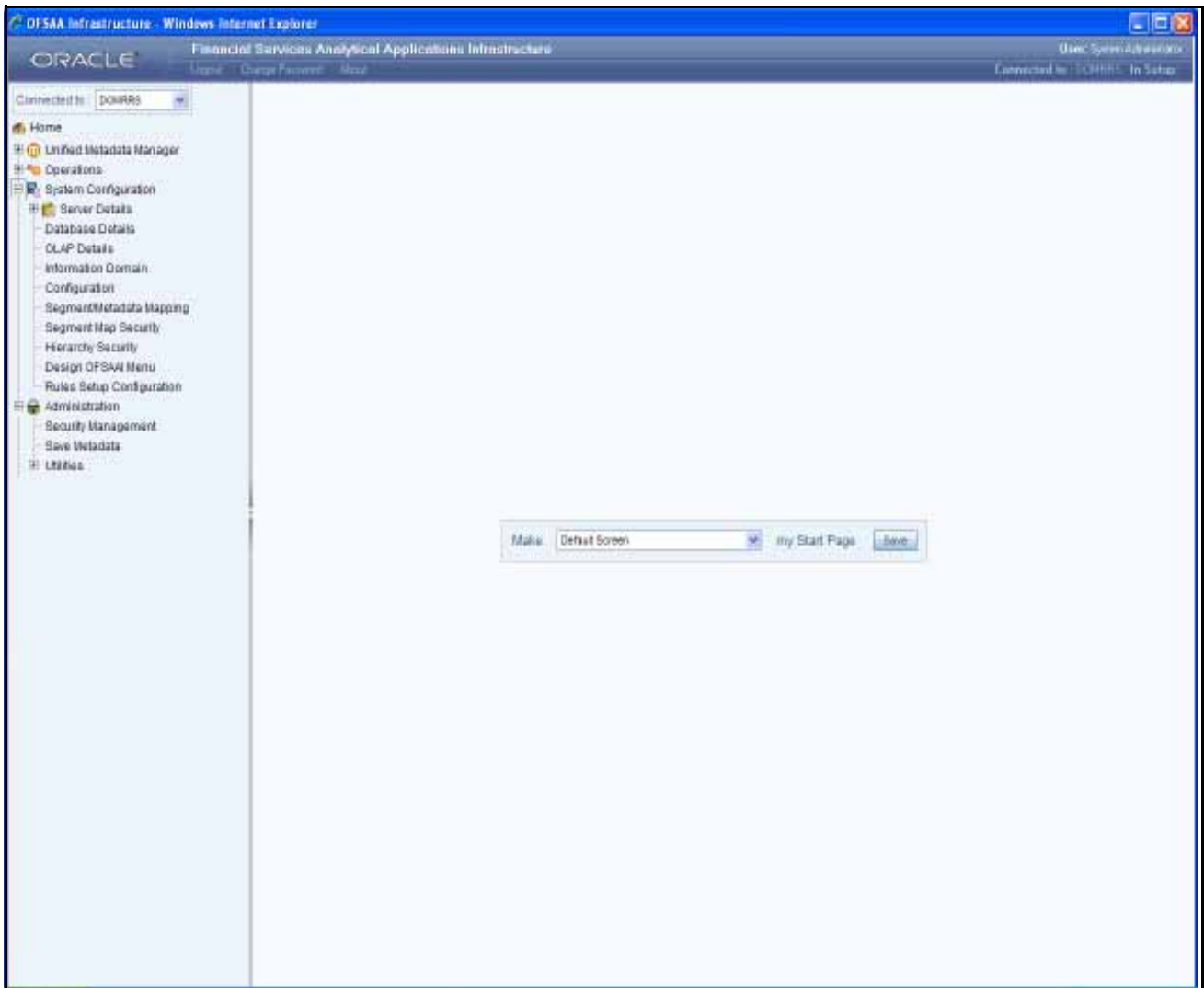

Figure 3. Home Page for the RRS System Administrator Role

Setting the Default Page

From the **Make my Start Page**, select **Financial Services Regulatory Reporting** from the drop-down list and click Save. This saves the application page as the Start page.

If the Application page is the start page, the Home link and the Logout link will also be enabled on the page. If not, the Logout link is available only in the Home page.

The Application page has Regulatory Reports and File Regulatory Reports. The page displays the Regulatory Report Search and List of the Regulatory Reports, by default (Figure 4).

Regulatory Reporting
Administration

Regulatory Report Search
Go
Reset

Report List

Regulatory Report List (8)

Export to Excel

| Report Name | Report Type | Jurisdiction | Alert/Case ID | Report Id | Created Date | Created By | Status | Xml |
|--|-------------|--------------|---------------|-----------|--------------|--------------|------------------|-----|
| CA400121-10062015213852676 | NGSTR | JR17 | CA400121 | 9361 | 10/06/2015 | CMSUPERVISOR | E-File Generated | |
| CA400121-10012015175919647 | NGSTR | JR17 | CA400121 | 8489 | 10/01/2015 | CMSUPERVISOR | E-File Generated | |
| CA400121-09282015185816947 | NGSTR | JR17 | CA400121 | 6954 | 09/28/2015 | CMSUPERVISOR | Open | |
| CA400121-09282015113941937 | NGSTR | JR17 | CA400121 | 6418 | 09/28/2015 | CMSUPERVISOR | E-File Generated | |
| CA400121-09282015113347246 | NGSTR | JR17 | CA400121 | 6415 | 09/28/2015 | CMSUPERVISOR | E-File Generated | |

Figure 4. RRS Application Page

Regulatory Report Workflow

The life cycle or stages of the regulatory report are described in the workflow diagram (Figure 5). The report can be in any of the following statuses at any point.

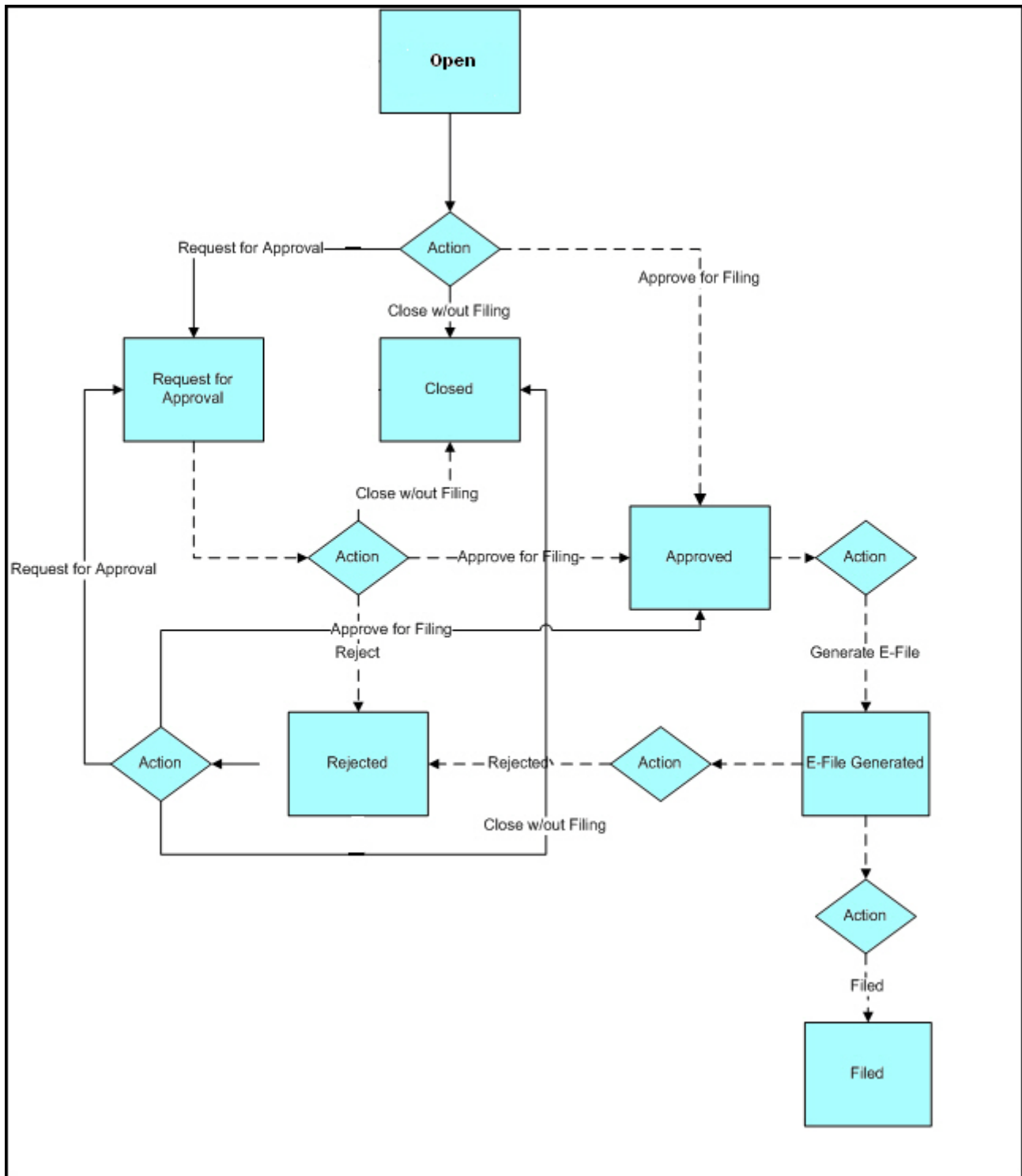

Figure 5. Regulatory Reporting Workflow

Note: The dotted line in Figure 5 represents the workflow of Super User - Mapped to Analyst, Supervisor, and Administrator roles.

When the RRS user selects **Recommend** action on an Alert or Case, the data is passed to RRS through the web service and a report is opened in the RRS.

The users can then work on open or rejected reports and send them for approval.

The user with the Supervisor role may do the following:

- Approve the report for filing
- Reject the report for rework
- Close the report
- Take no further action

Every action taken on a report is recorded in the Audit Tab of the Regulatory Report Actions. Refer to section *Audit* on page 75 for more information.

User Access

The following user roles are defined in the RRS application:

- Analyst
- Supervisor
- Admin
- Super user (Analyst , Supervisor, and Admin Role)
- System Administrator

The User Role - Function mapping required for RRS is defined in Table 2. These functions are required to set the privileges for each role.

Table 2. User Role - Function Mapping

| Function | Roles | | | | |
|-------------------------------------|---------|------------|------------|----------------|----------------------|
| | Analyst | Supervisor | Super User | Administ rator | System Administrator |
| Show Regulatory Reports Menu | X | X | X | | |
| Show File Regulatory Reports Menu | | | X | X | |
| Show User Attributes Menu | | | X | X | |
| View RRS | X | X | X | | |
| Edit RRS | X | | X | | |
| Action RRS (Request for Approval) | X | | | | |
| Action RRS (Reject/Approve) | | X | X | | |
| Action RRS (Generate E-File) | | | X | X | |
| Action RRS (Filed) | | | X | | |
| Action RRS (Close (without filing)) | | X | X | | |
| Add RRS Comments | X | X | X | | |
| View / Edit Configuration | | | | | X |
| View/Edit User Attributes | | | X | X | |
| Action RRS (File Regulatory report) | | | X | X | |

This chapter explains how to view, edit, and generate XML files for the report. This chapter covers the following topics:

- RR Application Menu
- Icons Used
- Regulatory Reports- User Interface

RR Application Menu

This section explains the modules that can be accessed through the UI and their functions. Each module facilitates a list of possible actions that are visible based on the roles and privileges assigned for each user. The RR application menu includes links for Regulatory Reports, Generate Regulatory Reports, and User Administration.

Regulatory Reports

This is the default opening screen for users after clicking the **Regulatory Reports** link. Generated reports are displayed and accessed on this page, based on user privileges. You can view Report Summary details by clicking a report.

The **Search** option allows users to search for reports based on the following components:

- Report ID
- Status
- Alert/Case ID
- Involved Party Name
- SSN
- Focus
- Transaction Number
- Jurisdiction
- Created By
- Created From Date
- Created To Date

Icons Used

Table 3 details the icons used in the application.

Table 3. RR Icons

| Icon | Conventions | Description |
|---|-------------------------------|--|
|  | Go | Displays search results for the selected search components. |
|  | Drop Down List | Displays the possible values that can be selected for the field. |
|  | Calendar | Opens the calendar to select the date. |
|  | Clear | Clears a selection made on the calendar or the hierarchy browser. |
|  | Reset | Clears the selections and values and shows the previous selected values if any are made. |
|  | Edit | Edits the report details with respect to context. |
|  | Add | Adds a new entry with respect to context. |
|  | Close | Closes the report after successful validation for unsaved data. |
|  | Save | Saves any changes made, after successful validation of the fields. |
|  | Delete | Deletes the selected records after user confirmation. |
|  | Logout | Allows the user to log out of the application. |
|  | Details | Displays details for the selected report. |
|  | Validate | Allows the users to identify for any missing mandatory information. |
|  | Approve | Approves the reports for filing with the regulatory bodies. |
|  | Request for Approval | Submits the report for approval. |
|  | Add Comments | Allows the user to add comments to a specific report. |
|  | Contact Details | Allows the user to view contact details. |
|  | Address Details | Allows the user to view address details. |
|  | Identification Details | Allows the user to view identification details. |
|  | Reject | Rejects the reports from filing. |
|  | View | Allows the user to view report details when in read-only mode. |

Regulatory Reports- User Interface

The Regulatory Reports user interface displays the list of reports generated. This list provides the following details:

- Report Name
- Report Type
- Jurisdiction
- Alert/Case ID
- Report ID
- Created Date
- Created By
- Status
- Xml

Users are permitted to take action on reports which are not locked by another user. Users can perform actions on reports using the Actions bar on the Report Summary page. The Analyst/Super user may open the report to edit or view the contents by clicking the report name. This opens the page in the Edit/View mode. Only reports in the Open or Rejected status can be edited.

The Supervisor can navigate to the Report Summary page by clicking the required report name in the Regulatory Report List.

Regulatory Report Search

Users can search the Report based on the following components:

- Report ID
- Status
- Alert/Case ID
- Report Type
- Involved Party Name
- SSN
- Focus
- Transaction Number
- Jurisdiction
- Created By
- Created From Date
- Created To Date

Click **Reset** on the Regulatory Report Search to clear all the selections made and display a blank search container (Figure 8).

Regulatory Report List

The Regulatory Report List provides the following details:

- Report Name
- Report Type
- Jurisdiction
- Alert/Case ID
- Report ID
- Created Date
- Created By
- Status
- XML

You can view the report details by clicking the required report.

Export to Excel

You can export all the reports in the Regulatory Report List to a new excel spreadsheet by clicking on the **Export to Excel** icon present on the Regulatory Report List grid header. By clicking on the **Export to Excel** icon you will see a new prompt on the screen (Figure 6). Make your selection as mentioned below.

1. Select Grid Data.
2. Select Document Type as Excel.
3. Display From Name as Yes.
4. Click **Export button**. All the data under Regulatory Report List will be populated in a new Excel spread sheet.

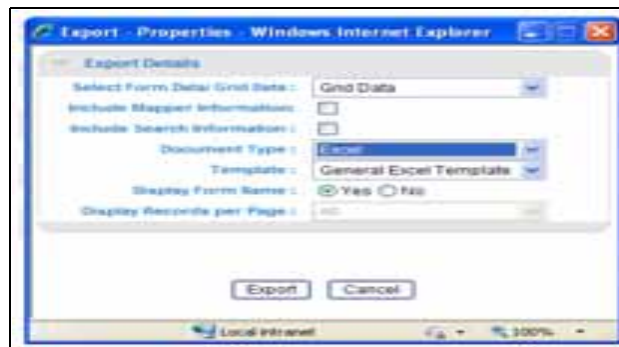

Figure 6. Export Properties Dialog Box

View/Edit Report

You can view and edit the report details by clicking the report name. If the report is already opened by another user, the system displays the message as shown in Figure 7. After confirmation from the logged in user, the report details are displayed in the

View mode. The report opens in View or Edit mode based on the roles and privileges of the user who has logged in and the report status.

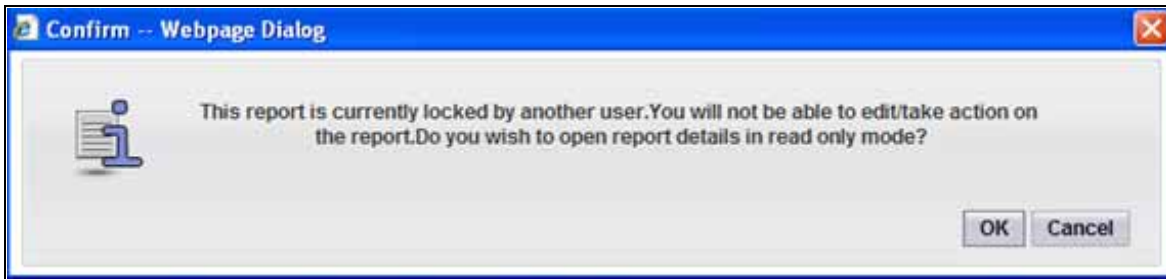

Figure 7. Edit Report - Warning Message

ORACLE Financial Services Regulatory Reporting

Welcome, RRSSUPER Friday, August 26, 2011

User Administration Regulatory Reports - NGSTR

Regulatory Report Search Go | Reset

Report Name: Status: Alert/Case ID:
 Report Type: Jurisdiction: Created By:
 Transaction number: InvolvedPartyName: SSN:
 Created Date From: To:

Report List

Regulatory Report List (6)

| Report Name | Report Type | Jurisdiction | Alert/Case ID | Report Id | Created Date | Created By | Status | Xml |
|---|-------------|--------------|---------------|-----------|--------------|-----------------|----------------------|-----|
| ACHSTRBACTHW.002.08252011012718548 | NGSTR | AMEA | 6047 | 10160 | -- | -- | Rejected from E-File | |
| ACTIEXTRAC.004.08252011013359325 | NGSTR | AMEA | 5980 | 10224 | 08/25/2011 | RRSSUPER | E-File Generated | |
| ACNTVW0012.08252011013418178 | NGSTR | AMEA | 5981 | 10238 | 08/25/2011 | case_supervisor | Closed | |
| ACANDMATMXXDCU.005.08252011013343488 | NGSTR | AMEA | 5979 | 10205 | 08/25/2011 | case_supervisor | Open | |
| ACHSTRBACTOL.001.08252011012798615 | NGSTR | AMEA | 6050 | 10180 | 08/25/2011 | case_supervisor | Open | |
| CUGLTERBORFNFAC.008.08242011080049588 | NGSTR | AMEA | 5944 | 10000 | 08/25/2011 | RRSSUPER | Filed | |

© ORACLE ALL RIGHTS RESERVED

Figure 8. Regulatory Report Search and List

Report Summary

This chapter discusses the life cycle of the report, bank information, customer particulars, account information, entity information, and the suspicious transaction information. This chapter focuses on the following topics:

- About the Report Summary Page
- Action Bar
- Report Context
- Reporting Entity Information Tab
- Transaction Details Tab (Edit Mode)
- Transaction Details Tab (View Mode)
- Activity Details (View Mode)
- Activity Details Tab (Edit Mode)
- Narrative
- Audit

About the Report Summary Page

The Report Summary page provides information about the report. You can navigate to the Report Summary page from the Regulatory Report List by clicking a report.

The Report Summary page has three sections – the Actions bar, Report Context, and Report Tabs. Each section is detailed below:

- The **Actions bar** displays the various actions that can be taken on the report. This list of action buttons is updated based on the logged in user and the report status.
- The **Report Context** displays information about the report, such as Report Name, Alert/Case ID, Report Type, Report Status, Created Date, Created By, Jurisdiction, Last Modified Date, Last Modified By, Report Generated Date, and Report Generated By.
- The **Report tabs** display the related information that needs to be submitted with the regulatory authorities.

Every report generated in the RR can have any of the following statuses:

- Open (New/Reopened)
- Request for Approval
- Approved for Filing
- Closed without Filing
- Rejected
- E-File Generated
- E-File Rejected
- Filed

You can view the following tabs in the Report Summary page:

- Reporting Entity Information
- Transaction Details
- Activity Details
- Narrative
- Audit

Action Bar

The Action Bar lists actions that can be taken by users on the report. The buttons are displayed based on the user logged in, report status and the mode in which the report is opened (Edit or View). Table 4 details the Actions buttons.

Table 4. Action Bar

| Action | Report Status | User | Description |
|-------------------------------|---|-----------------------|--|
| Request for Approval | Open/Reopened/Rejected | Analyst / Super User | This action is taken once the report details have been updated and it is sent for approval. |
| Approve for Filing | Request for Approval/ Open/Reopened | Supervisor/Super User | This action is taken once the report is reviewed and the Supervisor/Super User determines that it is ready to be filed. |
| Close without Filing | Open/Reopened/Request for Approval | Supervisor/Super User | This action is taken once the report is reviewed and the Supervisor/Super User determines it need not be filed. |
| Reject | Request for Approval/Approved for filing | Supervisor/Super User | This action is taken once the report is reviewed and the Supervisor/Super User determines that further corrections are required. |
| Add Regulatory Report Comment | Open /Reopened/Request for Approval/Approved for Filing/ Closed without Filing/ Filed | All Users | This action allows users to add comments to the report details to assist with the investigations. |
| Generate E-File | Approved | Super user / Admin | This action is taken once the report is reviewed and the Supervisor/Admin User determines it is ready to be filed |
| Filed | E-File Generated | Super user / Admin | This action is taken once the report is approved and an e-file is generated. |

Report Context

Report Context displays the following information related to the report:

- Report ID
- Alert/Case ID
- Report Type
- Report Status
- Created Date
- Created By
- Jurisdiction
- Last Modified Date
- Last Modified By
- Report Generated Date
- Report Generated By

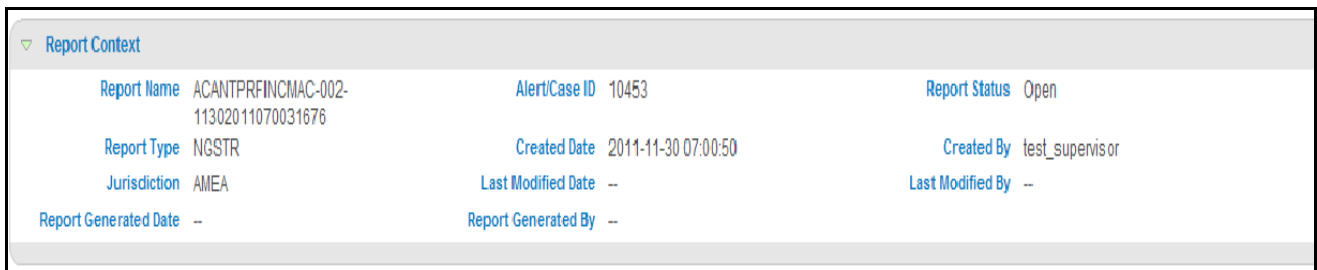

| Label | Value |
|-----------------------|--------------------------------------|
| Report Name | ACANTPRFINCMAC-002-11302011070031676 |
| Alert/Case ID | 10453 |
| Report Status | Open |
| Report Type | NGSTR |
| Created Date | 2011-11-30 07:00:50 |
| Created By | test_supervisor |
| Jurisdiction | AMEA |
| Last Modified Date | -- |
| Last Modified By | -- |
| Report Generated Date | -- |
| Report Generated By | -- |

Figure 9. Report Context

Reporting Entity Information Tab

Reporting Entity Information tab is the default tab for Regulatory Report Summary page.

Reporting Entity Information Tab - Edit Mode

Figure 10. Reporting Entity Information – Edit Mode

The Reporting Entity Information Container provides the following details:

- Reporting Entity ID
- Reporting Entity Branch
- Reporting Entity Reference
- Currency Code
- Report Indicator
- Address
- Address Type
- Town
- State
- City
- Zip
- Country
- Address Comments
- FIU Reference Number

| | |
|--------------|---|
| Save | Click Save to save the details you have entered. The page is refreshed and displays the saved Reporting Entity Information data. |
| Reset | Click Reset to clear the updated data. The page is refreshed and displays the last saved data of the Reporting Entity Information. |

Reporting Entity Information Tab: View Mode

All the information in the Reporting Entity Information Tab - View Mode is in read-only mode. The Save and Reset buttons are hidden.

| Reporting Entity Information | Transaction Details | Activity Details | Narrative | Audit |
|--|---------------------|-------------------------|------------------|-------|
| <div style="display: flex; justify-content: space-between; align-items: center;"> ☰ Reporting Entity Information 📄 Save ↶ Reset </div> | | | | |
| Reporting Entity ID* | 011 | Reporting Entity Branch | branchtestr | |
| Reporting Entity Reference | 11 | Currency Code * | Bermudian Dollar | |
| Report Indicator | Adesc | Address | dbangalore | |
| Address Type | B | Town | town1 | |
| City | kansas | State | ohio | |
| Country | US | Zip | GTR5632 | |
| Address Comments | vbv bv | | | |
| FIU Reference Number ? | 435436 | | | |

Figure 11. Reporting Entity Information - View Mode

Transaction Details Tab (Edit Mode)

The Transaction Details tab displays the following information:

- Transactions

Click the Transaction Number to view all the transactions associated with the report. When you click on Transaction Number, the following details are displayed:

- Transaction Details
- Involved Parties
- Goods and Services

| Transaction Number | Transaction Category | Transaction date | Transaction Method | Amount | Value Date |
|--------------------|----------------------|---------------------|------------------------|-------------|---------------------|
| 12334 | Multi-Party | 2015-09-17 00:00:00 | Couner | 213212 | - |
| Test1 | Multi-Party | 2015-09-28 00:00:00 | ATM | 33445346546 | 2015-09-28 00:00:00 |
| 32 | Bi-Party | 2015-08-28 00:00:00 | Electronic transaction | 324 | 2015-09-22 00:00:00 |
| TRANS2 | Multi-Party | 2015-09-23 00:00:00 | ATM | 60000 | 2015-09-23 00:00:00 |

Below the table, the 'Transaction Details' section for the selected transaction 'TRANS2' is shown. It includes the following fields:

- Transaction Category: Bi-Party Multi-Party
- Transaction Number: TRANS2
- Transaction Location: Transaction Location
- Transaction Date: 09/23/2015
- Authorized By: Authorized By
- Late Deposit: No
- Transaction Method: ATM
- Amount: 60000
- Internal Reference Number: Internal Reference Number
- Transaction Description: Transaction Description
- Teller: Teller
- Value date: 09/23/2015
- Date of Posting: 09/17/2015
- Transaction Method Description: Method Description

Figure 12. Transaction Details Tab - Edit Mode

Transactions –Edit Mode

The Transactions container provides the following details:

- Transaction Number
- Transaction Category
- Transaction Date
- Transaction Method
- Amount
- Value Date

| | |
|-----------------|--|
| Add | Click Add (Figure 12) to add a new Transaction. The page is refreshed and displays Transaction details' container with Involved parties and Goods and Services grid. Enter the information required in transaction details container and click Save . User is not allowed to add Involved parties details and Good and services without saving the mandatory information in transaction details container. A new row is added to the existing Transactions grid. |
| Delete | Select the Transaction you want to remove for a record and click Delete to clear the Transaction information (Figure 12). |
| Validate | When you click Validate , a popup message is displayed on the screen giving the information of Transaction number in which the <i>Mandatory</i> information is missing. |

Transaction Category

Transaction category are of two types:

- Bi-Party:

Transactions can be considered as bi-party where there are only two parties reported on the transaction, *From* side and *To* side. A maximum of one party should be on the *To* side and a maximum of one party should be on the *From* side. If a user is trying to approve any report having a transaction linked with a single party, then the system warns the user to add another party to the Transaction.

Following are the party validations to be considered if a user saves a new party or modifies party classifications:

- Transaction cannot have both a *To* and a *To* My Client classification on the same transaction. The following error message is displayed: *It is not allowed to have two parties classified on the same side of a transaction. Please correct this error before submitting this report.*
- Transaction cannot have both a *From* and a *From* My Client classification on the same transaction. The following error message is displayed: *It is not allowed to have two parties classified on the same side of a transaction. Please correct this error before submitting this report.*

- Multi-Party: Transactions can be considered as multiple parties where there are more than two parties on the transaction.

Note: User can add more than two parties if transaction is of multi party type.

Transactions –View Mode

All the information in the Transactions - View Mode page is in read-only mode. The Save and Reset buttons are hidden.

Transaction Details –Edit Mode

The Transaction details container displays the following information:

- Transaction Category
- Transaction Number
- Internal Reference Number
- Transaction Location
- Transaction Description
- Transaction Date
- Teller
- Authorized By
- Value date
- Late Deposit
- Date of Posting
- Transaction Method
- Transaction Method Description
- Amount
- Comments

| | |
|--------------|---|
| Save | Click Save to save the details you have entered. The page is refreshed and displays the saved data of the Transaction Details. |
| Reset | Click Reset to clear the updated data. The page is refreshed and displays the last saved data of the Transaction Details. |

Transaction Details –View Mode

All the information in the Transaction details - View Mode page is in read-only mode. The Save and Reset buttons are hidden.

Involved Parties- Edit Mode

The Involved Parties grid displays the following information:

- Party Type
- Role
- Involved party Name

- SSN
- Account Number

Add Involved Parties

1. Click **Add** to add a New Involved Party.
2. Select an appropriate option from **Add New Involved Party** or **Select from Existing List** radio buttons from the Add Involved party popup. Click **Go**. The container will refresh based on the selection made.

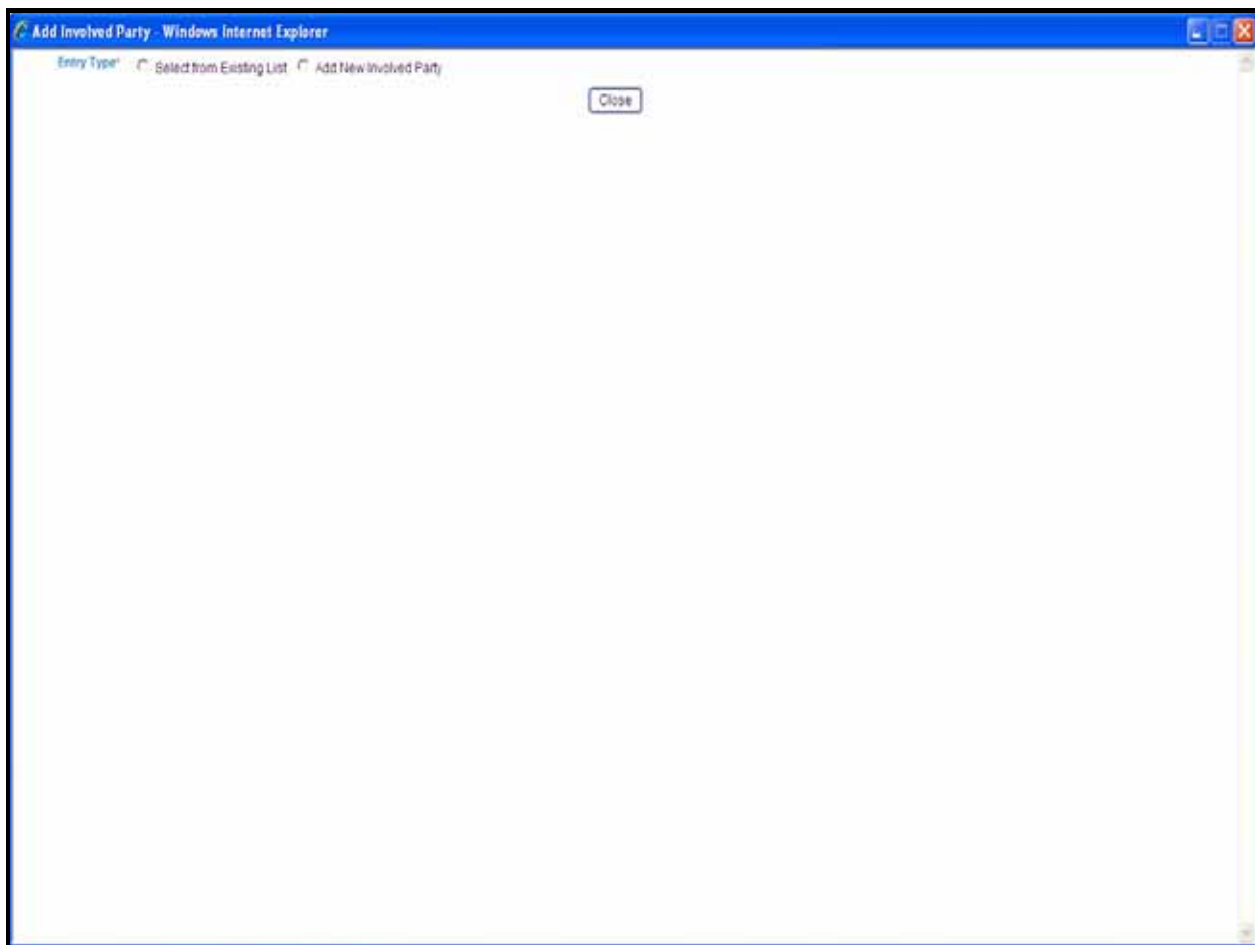

Figure 13. Add Involved Party (a)

3. If you select **Add New Involved Party** radio button, the container will refresh. Select the appropriate party type from the party type dropdown. The container will refresh based on the selection made and displays either Account/Account Customer, Entity/Entity Customer, or Person/Person Customer details page. Enter the required information. Click **Save** to save the new Party details entered.

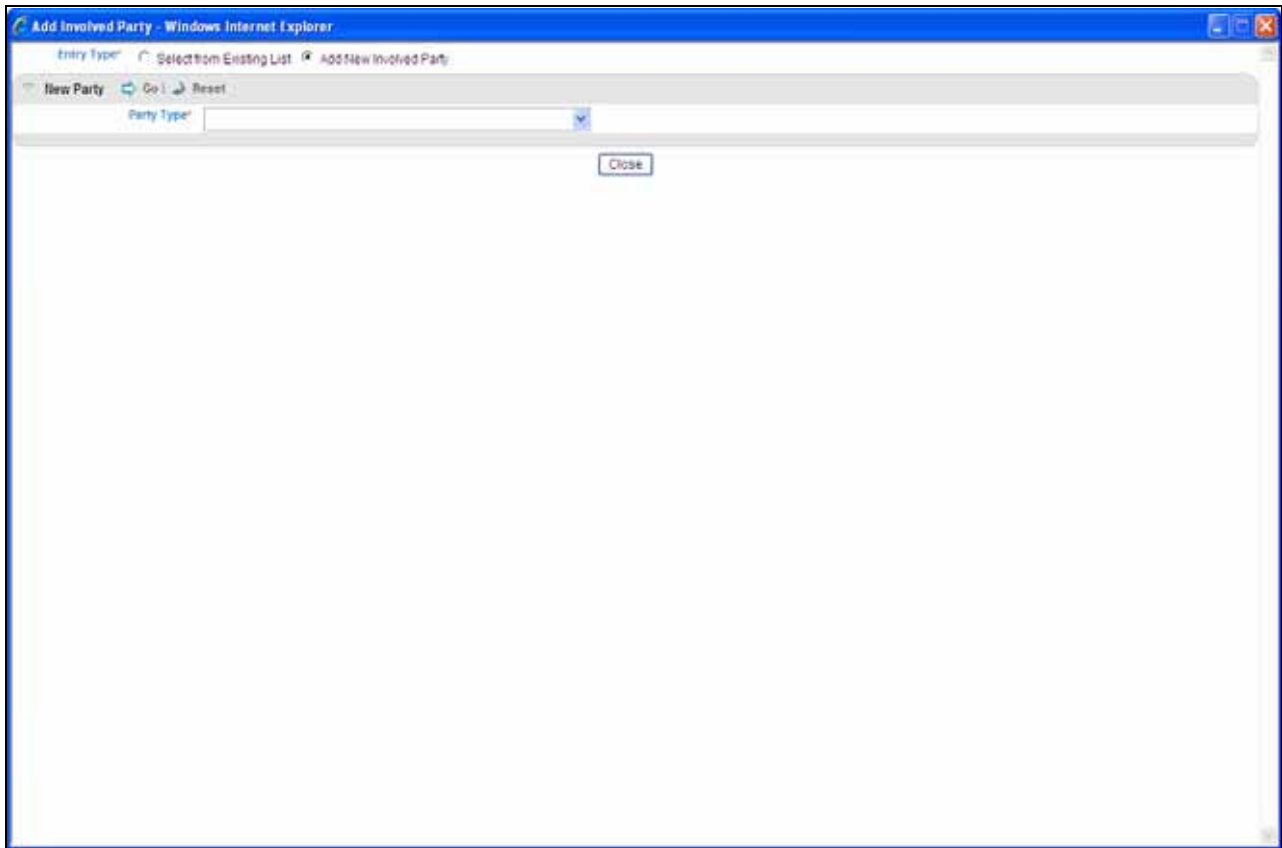

Figure 14. Add Involved Party (b)

4. If you select **Select from Existing List**, the list of involved parties is displayed. Select the checkbox of the appropriate party type from the list of involved parties. Click **Add**.

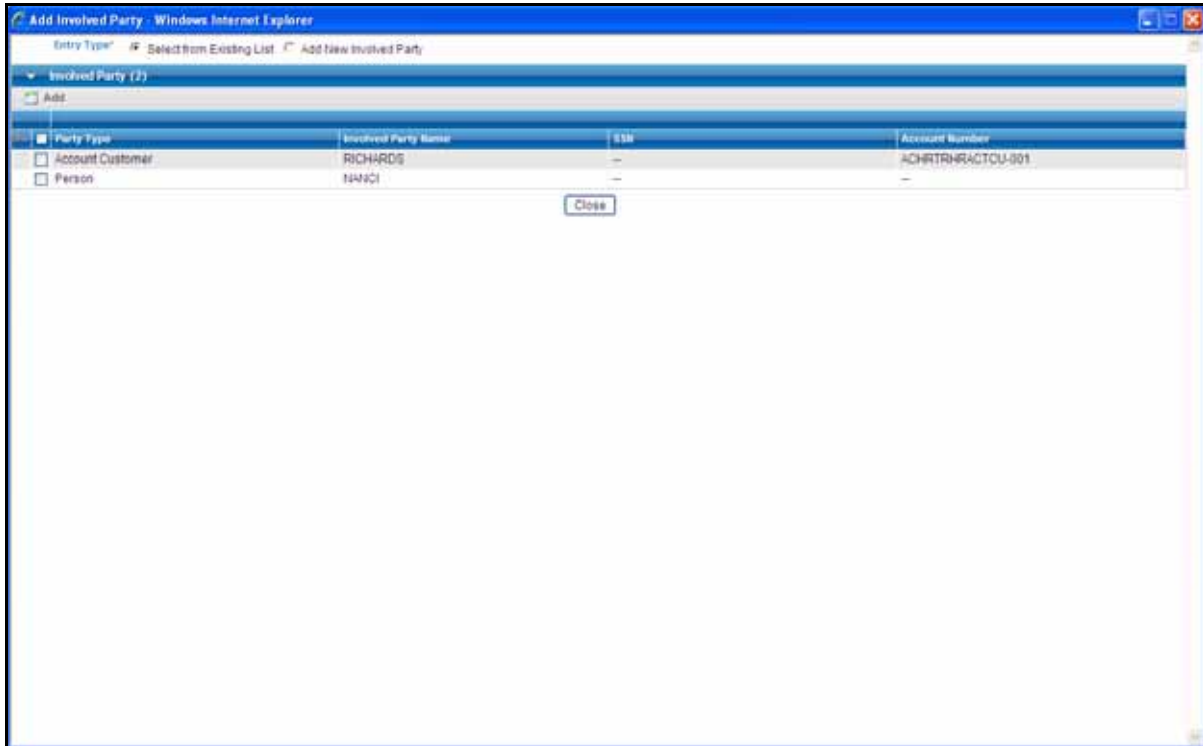

Figure 15. Add Involved Party (c)

| | |
|-----------------|---|
| Edit | Select the record you wish to edit the Involved Parties details and click Edit . |
| Save | Click Save to save the details you have entered. The page is refreshed and displays the saved involved parties data. |
| Delete | Select the Involved parties you want to remove and then click Delete to clear the involved parties information. |
| Validate | When you click Validate , a popup message is displayed on the screen giving the information of the involved parties name in which the <i>Mandatory</i> information is missing. |

Note: If the removal of the party results in no parties being associated to the transaction the system will warn the user.

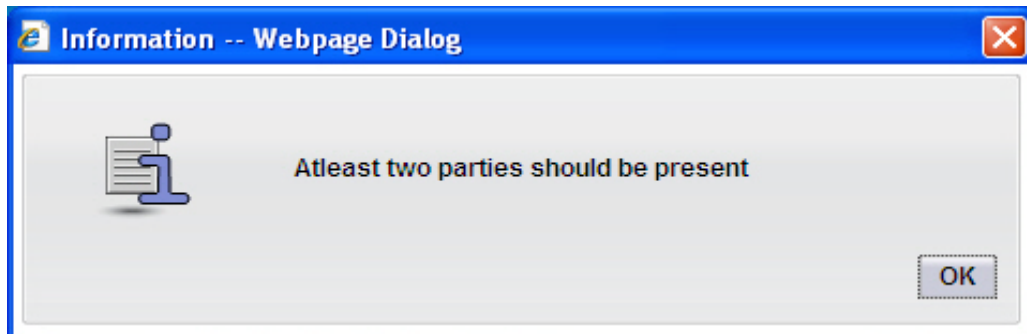

Figure 16. Involved Parties Warning Message (a)

Note: In case of bi-party transaction, if you click **Add** to add a new involved party and there are already two involved parties in the matrix, a From and a To, the system will warn the user.

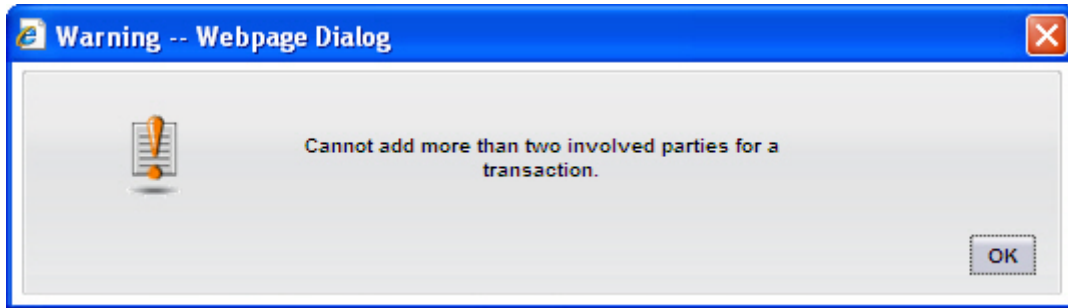

Figure 17. Involved Parties Warning Message (b)

In case of multi-party transaction, user can add any number of involved parties.

Involved Parties –View Mode

All the information in the Involved Parties- View Mode page is in read-only mode. The Save and Reset buttons are hidden.

Person/Person Customer Details Page

The template for Person and Person Customer details page is the same. However, mandatory and non mandatory information are different as there are more stringent requirements for information pertaining to internal customers.

Person Details Page/Person Customer Details Page (Edit Mode)

This page displays the following details:

- Person information
- Transaction information
- Employer's contact information

Person Information  Save |  Reset

| | | | |
|-------------------|---|---|---|
| Title* | <input type="text" value="Title"/> | Prefix | <input type="text" value="Prefix"/> |
| First Name* | <input type="text" value="First Name"/> | Middle Name | <input type="text" value="Middle Name"/> |
| Last Name* | <input type="text" value="Last Name"/> | Gender* | <input type="text" value="F"/> |
| Date of Birth* | <input type="text" value="09/23/2015"/>   | Place of birth | <input type="text" value="Place of birth"/> |
| Mother Name | <input type="text" value="Mother Name"/> | Alias | <input type="text" value=""/> |
| Nationality 1* | <input type="text" value="ALGERIA"/> | Nationality 2 | <input type="text" value="BANGLADESH"/> |
| Nationality 3 | <input type="text" value="BERMUDA"/> | Country of Residence* | <input type="text" value="ANTIGUA AND BARBUDA"/> |
| Email | <input type="text" value="Email"/> | Alternate Email ID | <input type="text" value="Alternate Email ID"/> |
| Occupation* | <input type="text" value="Occupation"/> | Employer Name | <input type="text" value="Employer Name"/> |
| SSN | <input type="text" value="SSN"/> | Passport Country | <input type="text" value="BANGLADESH"/> |
| Passport Number | <input type="text" value="Passport Number"/> | Source of wealth | <input type="text" value="Source of wealth"/> |
| ID Number | <input type="text" value="ID Number"/> | Deceased Date | <input type="text" value="09/01/2015"/>   |
| Deceased* | <input checked="" type="radio"/> No <input type="radio"/> Yes | Person Tax Registration Number | <input type="text" value="Person Tax Registration Number"/> |
| Person Tax Number | <input type="text" value="Person Tax Number"/> | Comments <input type="text" value="Comments"/> | |

Contact Details  1
Address Details  1
Identification Details  1

Figure 18. Person Details Page - Edit Mode

Person Information Save Reset

| | | | |
|-------------------|---|--------------------------------|--------------------------------|
| Title* | Title | Prefix | Prefix |
| First Name* | First Name | Middle Name | Middle Name |
| Last Name* | Last Name | Gender* | F |
| Date of Birth* | 09/23/2015 | Place of birth | Place of birth |
| Mother Name | Mother Name | Alias | |
| Nationality 1* | ALGERIA | Nationality 2 | BANGLADESH |
| Nationality 3 | BERMUDA | Country of Residence* | ANTIGUA AND BARBUDA |
| Email | Email | Alternate Email ID | Alternate Email ID |
| Occupation* | Occupation | Employer Name | Employer Name |
| SSN | SSN | | |
| Passport Number | Passport Number | Passport Country | BANGLADESH |
| ID Number | ID Number | Source of wealth | Source of wealth |
| Deceased* | <input checked="" type="radio"/> No <input type="radio"/> Yes | Deceased Date | 09/01/2015 |
| Person Tax Number | Person Tax Number | Person Tax Registration Number | Person Tax Registration Number |
| Comments | Comments | | |

Contact Details 1
Address Details 1
Identification Details 1

Figure 19. Person Customer Details Page - Edit Mode

Person Information- Edit Mode

The Person Information container displays the following information:

- Title
- Prefix
- First Name
- Middle Name
- Last Name
- Gender
- Date Of Birth
- Place of Birth
- Mother Name
- SSN
- Alias

- Nationality 1
- Nationality 2
- Nationality 3
- Country of Residence
- Email
- Alternate Email ID
- Occupation
- Employer Name
- Passport Number
- Passport Country
- ID Number
- Source of wealth
- Deceased
- Deceased Date
- Person Tax Number
- Person Tax Registration Number
- Comments
- Contact Details: Refer section *Add Contact Details* for more information.
- Address Details: Refer section *Add Address Details* for more information.
- Identification Details: Refer section *Add Identification Details* for more information.

| | |
|--------------|--|
| Save | Click Save to save the details you have entered. The page is refreshed and displays the saved data of Person Information. |
| Reset | Click Reset to clear the updated data. The page is refreshed and displays the last saved data of Person Information. |

Add Contact Details

Click  to view contact details. The Contact Details container displays the following information:

- Contact Type
- Communication Type
- Area Code
- Phone Number
- Comments

- Extension

| | |
|---------------|---|
| Add | Click Add to add new contact information. A popup is displayed as shown in Figure 20. Enter the required information and click Save . |
| Save | Click Save to save the details entered. The page is refreshed and displays saved Contact Details. |
| Delete | Select the updated row and click Delete to clear the updated contact details information. |

Figure 20. Add Contact Details PopUp

Add Address Details

Click  to view address details. The address details container displays the following information:

- Address Type
- Address
- City
- Town
- Zip Code
- Country
- State
- Comments

| | |
|------------|--|
| Add | Click Add to add new address details. A popup is displayed as shown in Figure 21. Enter the required information and click Save |
|------------|--|

| | |
|---------------|---|
| Save | Click Save to save the address details entered. The page is refreshed and displays saved address details data. |
| Delete | Select the updated row and click Delete to clear the updated address details information. |

- Address Type***: A dropdown menu.
- Address***: A text input field.
- Town**: A text input field.
- City***: A text input field.
- Zip Code**: A text input field.
- Country***: A dropdown menu.
- State**: A text input field.
- Comments**: A large text area for notes.

Figure 21. Add Address Details Popup

Add Identification Details

Click  to view identification details. The identification details container displays the following information:

- Identification Type
- Identification Number
- Issue Date
- Expiry Date
- Issuing Authority
- Comments

| | |
|---------------|--|
| Add | Click Add to add new identification details. A popup is displayed as shown in Figure 22. Enter the required information and click Save |
| Save | Click Save to save the identification details entered. The page is refreshed and displays the saved identification details. |
| Delete | Select the updated row and click Delete to clear the updated identification details information. |

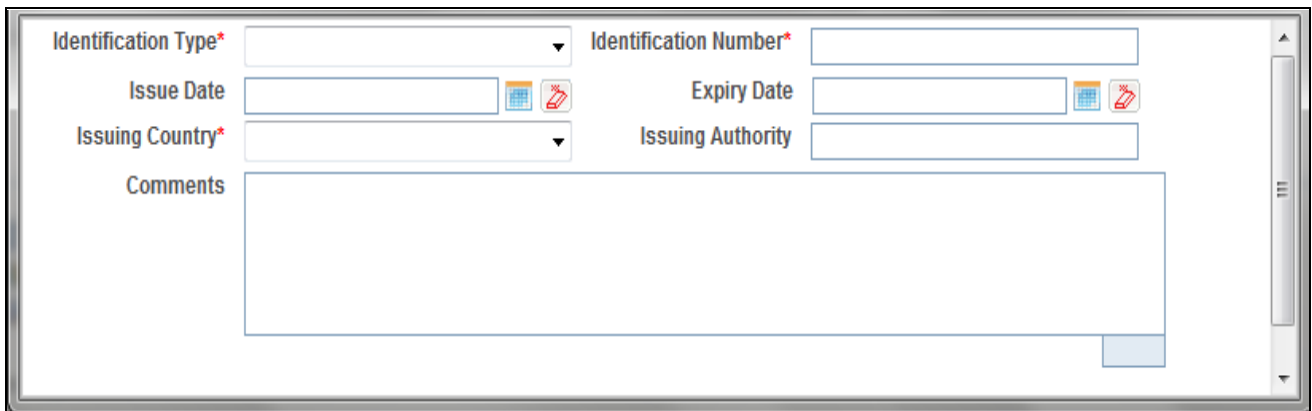

Figure 22. Add Identification Details Popup

Transaction Information-Edit Mode

The Transaction Information container displays the following information:

- Funds Code
- Foreign Currency Code
- Foreign Amount
- Exchange Rate
- Country
- Funds Code Description
- Bi-Party Role
- Multi-Party Role
- Significance
- Conductor
- Update Conductor
- Remove Conductor
- Comments

Note:

- Bi-Party Role will be enabled when transaction category is selected as *Bi-Party*.
- Multi-Party Role will be enabled when transaction category is selected as *Multi-Party*.
- Significance will be enabled when transaction category is selected as *Multi-Party*.
- Conductor will be enabled when transaction category is selected as *Bi-Party*.
- Comments will be enabled when transaction category is selected as *Multi-Party*.

| | |
|---------------|---|
| Save | Click Save to save the details you have entered. The page is refreshed and displays saved transaction information data. |
| Reset | Click Reset to clear the updated data. The page is refreshed and displays the last saved transaction information data. |
| Update | Click Update to update conductor information. A page is displayed as shown in Figure 23. Enter the required information. Click Save . |
| Delete | Click Delete to delete the conductor information. |

Transaction Information Save | Reset

Funds Code* Bank draft Currency

Amount Exchange Rate

Country* ALBANIA Funds Code Description Description

Bi-Party Role* Multi-Party Role*

Significance

Comments

Conductor Information Name: fvdggbf Lastcc Update Delete

Figure 23. Transaction Information

Employer's Contact Information-Edit Mode

The Employer Contact Information Container displays the following information:

- Address Type
- Address
- Town
- City
- Zip Code
- Country
- State
- Address Comments
- Contact Type
- Communication type
- Area Code
- Phone Number
- Extension

- Phone Comments

| | |
|--------------|--|
| Save | Click Save to save the details you have entered. The page is refreshed and displays saved employer contact details information. |
| Reset | Click Reset to clear the updated data. The page is refreshed and displays the last saved employer contact details data. |

Employer's Contact Information
Save | Reset

| | |
|--|---|
| <p>Address Type: <input type="text" value="Private"/></p> <p>Town: <input type="text" value="EMP"/></p> <p>Zip Code: <input type="text" value="EMP"/></p> <p>State: <input type="text" value="EMP"/></p> <p>Address Comments: <input style="height: 60px;" type="text" value="78i86ki"/></p> | <p>Address: <input type="text" value="EMP"/></p> <p>City: <input type="text" value="EMP"/></p> <p>Country: <input type="text" value="ALAND ISLANDS"/></p> |
| <p>Contact Type: <input type="text" value="Private"/></p> <p>Area Code: <input type="text" value="EMP"/></p> <p>Extension: <input type="text" value="EMP"/></p> <p>Phone Comments: <input style="height: 60px;" type="text"/></p> | <p>Communication Type: <input type="text" value="Email"/></p> <p>Phone Number: <input type="text" value="EMP"/></p> |

Figure 24. Employer's Contact Information

**Person/Person
Customer Details
Page- View Mode**

All the details including Person Information, Transaction Information, and Employer's Contact Details in the Person/Person Customer Details Page - View Mode is in read-only mode. The Save and Reset buttons are hidden..

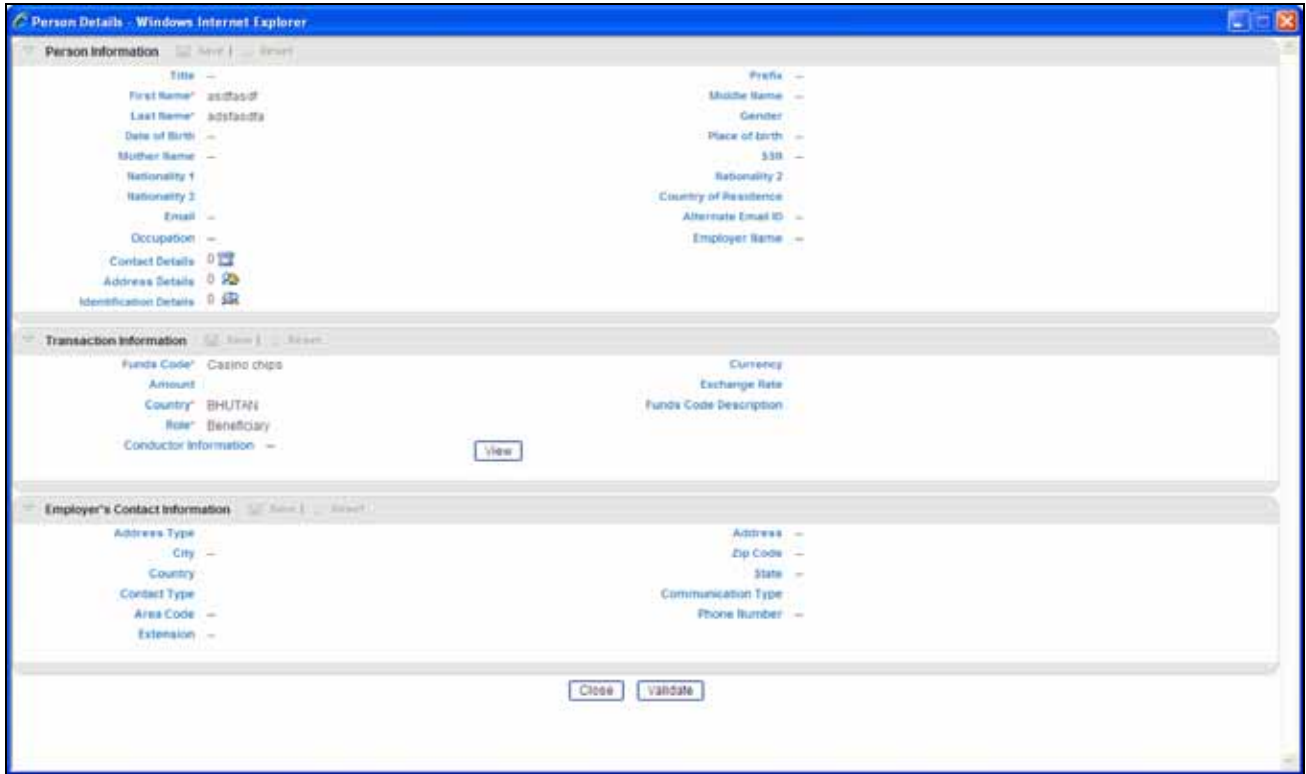

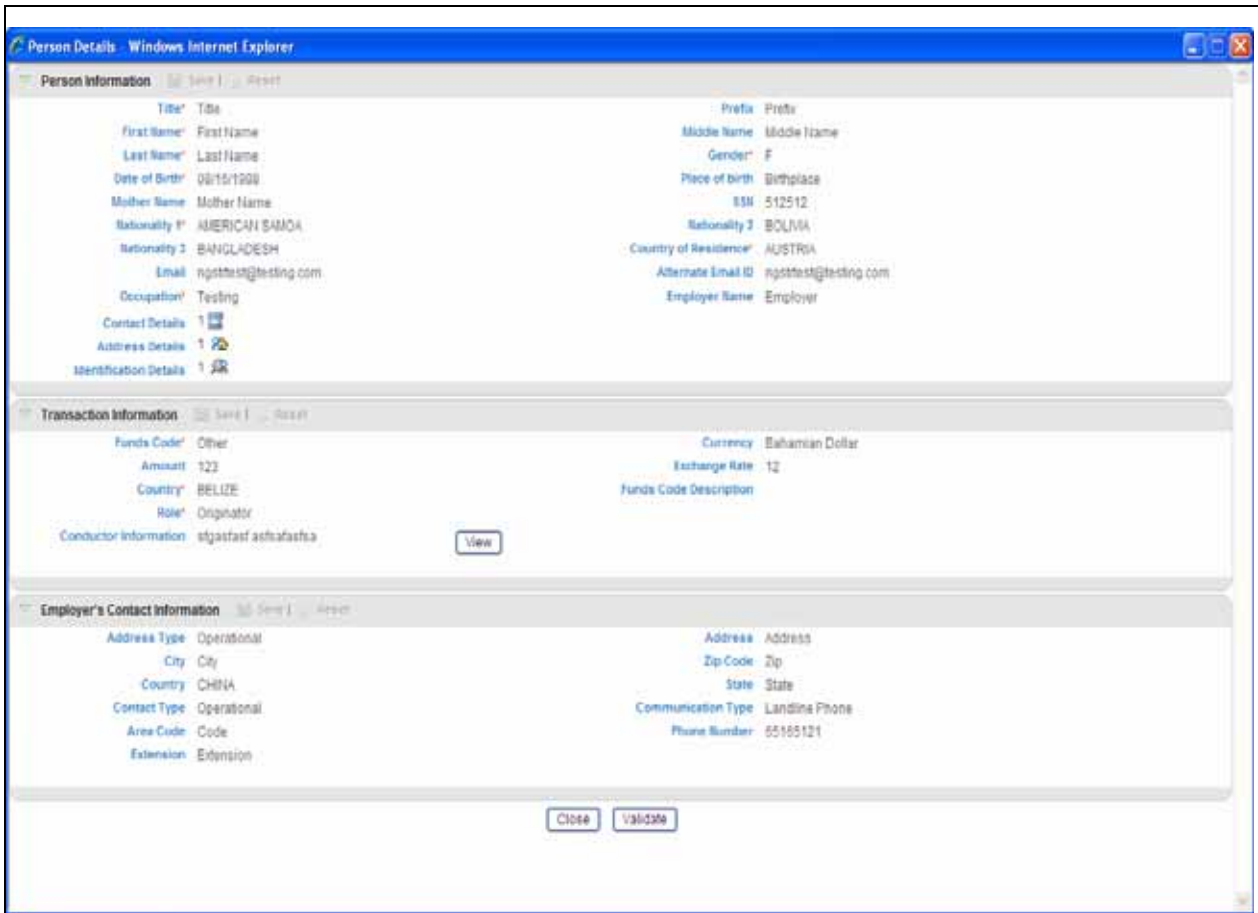

Figure 25. Person Customer Page-View Mode

Entity/Entity Customer Details Page

Entity Details can be associated with an account type party on the transaction for bi-directional transactions.

Entity/Entity Customer Details Page- Edit Mode

This page displays the following details:

- Entity Details Information
- Transaction Information
- Entity Director Information

Entity Details Save Reset

| | |
|--|---|
| Name* <input type="text" value="ENTNAME"/> Entity Registration Number* <input type="text" value="Registration"/> Company URL Address <input type="text" value="Company URL Address"/> Country* <input type="text" value="ALAND ISLANDS"/> Type of Business* <input type="text" value="Type of Business"/> Business Closed <input checked="" type="radio"/> No <input type="radio"/> Yes Entity Tax Number <input type="text" value="Entity Tax Number"/> Comments <input style="width: 100%; height: 60px;" type="text"/> | Commercial Name <input type="text" value="Commercial Name"/> Incorporation Date <input type="text" value="09/22/2015"/> State* <input type="text" value="State"/> Legal Form <input type="text" value="Ordinary Business Registration"/> Email <input type="text" value="Email"/> Business Closed Date <input type="text" value="09/24/2015"/> Entity Tax Reg Number <input type="text" value="Entity Tax Reg Number"/> |
|--|---|

Contact Details 3
 Address Details 0

Transaction Information Save Reset

| | |
|---|--|
| Funds code* <input type="text" value="Bank draft"/> Amount <input type="text"/> Country* <input type="text" value="ANTIGUA AND BARBUDA"/> Bi-Party Role* <input type="text"/> Significance <input type="text"/> Comments <input style="width: 100%; height: 60px;" type="text"/> | Currency <input type="text"/> Exchange Rate <input type="text"/> Funds Code Description <input type="text" value="Description"/> Multi-Party Role* <input type="text"/> |
|---|--|

Entity Director Information (1)

Add Edit Save Delete

| Name | Occupation |
|------------|------------|
| First Name | Occupation |

Figure 26. Entity Details Page

Entity Details Save Reset

| | |
|---|--|
| <p>Name* <input type="text" value="ENTNAME"/></p> <p>Entity Registration Number* <input type="text" value="Registration"/></p> <p>Company URL Address <input type="text" value="Company URL Address"/></p> <p>Country* <input type="text" value="ALAND ISLANDS"/></p> <p>Type of Business* <input type="text" value="Type of Business"/></p> <p>Business Closed <input checked="" type="radio"/> No <input type="radio"/> Yes</p> <p>Entity Tax Number <input type="text" value="Entity Tax Number"/></p> <p>Comments <input style="width: 100%; height: 60px;" type="text"/></p> <p>Contact Details 3</p> <p>Address Details 0</p> | <p>Commercial Name <input type="text" value="Commercial Name"/></p> <p>Incorporation Date <input type="text" value="09/22/2015"/></p> <p>State* <input type="text" value="State"/></p> <p>Legal Form <input type="text" value="Ordinary Business Registration"/></p> <p>Email <input type="text" value="Email"/></p> <p>Business Closed Date <input type="text" value="09/24/2015"/></p> <p>Entity Tax Reg Number <input type="text" value="Entity Tax Reg Number"/></p> |
|---|--|

Transaction Information Save Reset

| | |
|--|---|
| <p>Funds code* <input type="text" value="Bank draft"/></p> <p>Amount <input type="text"/></p> <p>Country* <input type="text" value="ANTIGUA AND BARBUDA"/></p> <p>Bi-Party Role* <input type="text"/></p> <p>Significance <input type="text"/></p> <p>Comments <input style="width: 100%; height: 60px;" type="text"/></p> | <p>Currency <input type="text"/></p> <p>Exchange Rate <input type="text"/></p> <p>Funds Code Description <input type="text" value="Description"/></p> <p>Multi-Party Role* <input type="text"/></p> |
|--|---|

Entity Director Information (1)

Add Edit Save Delete

| Name | Occupation |
|---|---|
| <input type="text" value="First Name"/> | <input type="text" value="Occupation"/> |

Figure 27. Entity Customer Details Page

Entity Details Information - Edit Mode

The Entity Details container displays the following information:

- Entity Name

- Commercial Name
- Legal Form
- Entity Registration Number
- Type of Business
- Company URL Address
- Incorporation Date
- Country of Incorporation
- Business Closed
- Business Closed Date
- Entity Tax Number
- Entity Tax Registration Number
- Comments
- Contact Details. Refer to section *Add Contact Details* for more information.
- Address details. Refer to section *Add Address Details* for more information.

| | |
|--------------|--|
| Save | Click Save to save the details you have entered. The page is refreshed and displays the saved entity details information. |
| Reset | Click Reset to clear the updated data. The page is refreshed and displays the last saved entity details information. |

Transaction Information-Edit Mode

The Transaction Information container displays the following information:

- Funds Code
- Currency
- Amount
- Exchange Rate
- Country
- Funds Code Description
- Bi-Party Role
- Multi-Party Role
- Significance
- Conductor
- Update Conductor
- Remove Conductor
- Comments

Note:

- Bi-Party Role will be enabled when transaction category is selected as *Bi-Party*.
- Multi-Party Role will be enabled when transaction category is selected as *Multi-Party*.
- Significance will be enabled when transaction category is selected as *Multi-Party*.
- Conductor will be enabled when transaction category is selected as *Bi-Party*.
- Comments will be enabled when transaction category is selected as *Multi-Party*.

| | |
|--------------|--|
| Save | Click Save to save the details you have entered. The page is refreshed and displays saved transaction information data. |
| Reset | Click Reset to clear the updated data. The page is refreshed and displays the last saved transaction information data. |

Entity Director Information-Edit Mode

The Entity Director Information container displays the following information:

- Is Primary
- Role

Note: User is allowed to edit these two fields at the grid level only.

| | |
|---------------|---|
| Add | Click Add to add entity director information. Select the record you wish to add entity director information for by selecting the corresponding row. Click Add . A popup page is displayed. Enter the details and click Save . |
| Edit | Click Edit to edit entity director information. Select the record you wish to edit entity director information for by selecting the corresponding row. Click Edit . Enter the details and click Save . The page is refreshed and displays the saved entity director information. |
| Delete | Select the updated row and click Delete to clear the updated entity director information. |

Entity/Entity Customer Details Page – View Mode

All the information in the Entity/Entity Customer Details Page - View Mode that is Entity Information, Transaction Information, Entity Director Information is in read-only mode. The Save and Reset buttons are hidden.

Account /Account Customer Details Page

The template for Account /Account Customer Details Page is the same. However, mandatory and non mandatory information are different as there are more stringent requirements for information pertaining to internal customers.

**Account /Account
Customer Details
Page- Edit Mode**

This page displays the following details:

- Account Information
- Transaction Information
- Signatory
- Entity Details
- Entity Director Information

- Account Information:** Includes fields for Institution Name (Bim), Branch (Indiana), Currency (Ugandan Shilling), Item (1224), Account Type (Savings), Account Closing Date (08/17/2011), Account Status (Dormant), Institution Code, Non Banking Institution (No/Yes), Account (123456789), Account Name (Savings), Client Number (2020020), Account Opening Date (08/01/2011), Account Balance (40), and Beneficiary.
- Transaction Information:** Includes Funds code (Bank draft), Amount, Country (ALGERIA), Role (Beneficiary), Currency, Exchange Rate, and Funds Code Description. It has Update and Delete buttons.
- Signatory (0):** A section with Add, Edit, Save, and Delete buttons.
- Entity Details:** Includes Name, Entity Registration Number, Company Intl. Address, Country, Legal Form, Type of Business, State, and Contact Details. It has Save and Reset buttons.
- Entity Director Information (0):** A section with Add, Edit, and Delete buttons. It has Close and Validate buttons.

Figure 28. Account Details Page- Edit Mode

Figure 29. Account Customer Page- Edit Mode

Account Information-Edit Mode

The Account Information container displays the following information:

- Institution Name
- Institution Code
- Swift
- Non-Banking Institution
- Branch
- Account
- Currency
- Account Name
- IBAN
- Client Number
- Account Type
- Account Opening Date
- Account Closing Date
- Account Balance

- Balance Date
- Account Status
- Beneficiary
- Comment on Beneficiary
- Comments

| | |
|--------------|--|
| Save | Click Save to save the details you have entered. The page is refreshed and displays the saved account information data. |
| Reset | Click Reset to clear the updated data. The page is refreshed and displays the last saved account information data. |

Transaction Information-Edit Mode

The Transaction Information container displays the following information:

- Funds Code Description
- Currency
- Amount (Activity Currency)
- Exchange Rate
- Country
- Funds Code Description
- Bi-Party Role
- Multi-Party Role
- Significance
- Conductor
- Update Conductor
- Remove Conductor
- Comments

Note:

- Bi-Party Role will be enabled when transaction category is selected as *Bi-Party*.
- Multi-Party Role will be enabled when transaction category is selected as *Multi-Party*.
- Significance will be enabled when transaction category is selected as *Multi-Party*.
- Conductor will be enabled when transaction category is selected as *Bi-Party*.

- Comments will be enabled when transaction category is selected as *Multi-Party*.

| | |
|--------------|--|
| Save | Click Save to save the details you have entered. The page is refreshed and displays saved transaction information data. |
| Reset | Click Reset to clear the updated data. The page is refreshed and displays the last saved transaction information data. |

Signatory

The Signatory Container displays the following information:

- Is Primary
- Role

Note: User is allowed to edit these two fields at the grid level only.

| | |
|---------------|--|
| Add | Select the record you wish to add signatory details for by selecting the corresponding row. Click Add . A popup page is displayed. Enter the details and click Save . |
| Edit | Click Edit button to edit a signatory. Select the record you wish to edit signatory details for by selecting the corresponding row. Click Edit . Enter the details and click Save . The page is refreshed and displays the saved signatory details. |
| Save | Click Save to save the signatory details entered. The page is refreshed and displays saved data of signatory details. |
| Delete | Select the updated row and click Delete to clear the updated signatory details. |

Entity Details-Edit Mode

The Entity Details container displays the following information: .

- Entity Name
- Commercial Name
- Legal Form
- Entity Registration Number
- Type of Business
- Company URL Address
- State of Incorporation
- Country of Incorporation
- Business Closed
- Business Closed Date
- Entity Tax Number
- Entity Tax Registration Number

- Comments
- Contact details. Refer the section *Add Contact Details* for more information.
- Address details. Refer the section *Add Address Details* for more information.

| | |
|--------------|--|
| Save | Click Save to save the details you have entered. The page is refreshed and displays the saved entity details information. |
| Reset | Click Reset to clear the updated data. The page is refreshed and displays the last saved entity details information. |

Note: Entity details will only be validated if the information has been entered. If No entity is associated with the account, do not enter any details in this section.

Entity Director Information-Edit Mode

The Entity Director Information container displays the following information:

- Is Primary
- Role

Note: User is allowed to edit these two fields at the grid level only.

| | |
|---------------|---|
| Add | Click Add to add entity director information. Select the record you wish to add entity director information for by selecting the corresponding row. Click Add . A popup page is displayed. Enter the details and click Save . |
| Edit | Click Edit to edit entity director information. Select the record you wish to edit entity director information for by selecting the corresponding row. Click Edit . Enter the details and click Save . The page is refreshed and displays the saved entity director information. |
| Delete | Select the updated row and click Delete to clear the updated entity director information. |

Account / Account Customer Details Page – View Mode

All the information in the Account/Account Customer Details Page - View Mode that is Account Information, Transaction Information, Signatory, Entity Details, and Entity Director Information is in read-only mode. The Save and Reset buttons are hidden.

| Account Information | | Save Reset | |
|------------------------|-----------------|-------------------------|-------------|
| Institution Name | Institution | Institution Code | -- |
| Swift | sadsa | Non Banking Institution | No |
| Branch | Branch | Account | Account |
| Currency | Canadian Dollar | Account Name | Name |
| Iban | Iban | Client Number | Client |
| Account Type | Business | Account Opening Date | 08/24/2010 |
| Account Closing Date | 08/23/2011 | Account Balance | 123 |
| Account Status | Active | Beneficiary | Beneficiary |
| Comment on Beneficiary | Comment | | |

| Transaction Information | | Save Reset | |
|-------------------------|----------------|------------------------|------|
| Funds code* | Other | Currency | Euro |
| Amount | 22 | Exchange Rate | 4111 |
| Country* | UNITED KINGDOM | Funds Code Description | |
| Role* | Beneficiary | | |
| Conductor Information | -- | | |

| Signatory (1) | |
|--|------------|
| View | |
| <input checked="" type="checkbox"/> Name | Is Primary |
| <input type="checkbox"/> name | |

| Entity Details | | Save Reset | |
|----------------------------|-----------|------------------|----------|
| Name* | sdqsf | Legal Form | GmbH |
| Entity Registration Number | Entry Reg | Type of Business | Business |
| Company URL Address | URLURLURL | State | DFASDF |
| Country | CHINA | Contact Details | 0 |
| Address Details | 0 | | |

| Entity Director Information (1) | |
|--|------------|
| View | |
| <input checked="" type="checkbox"/> Name | Occupation |
| <input type="checkbox"/> xcbxc | ghjvh |

Figure 30. Account Page - View Mode

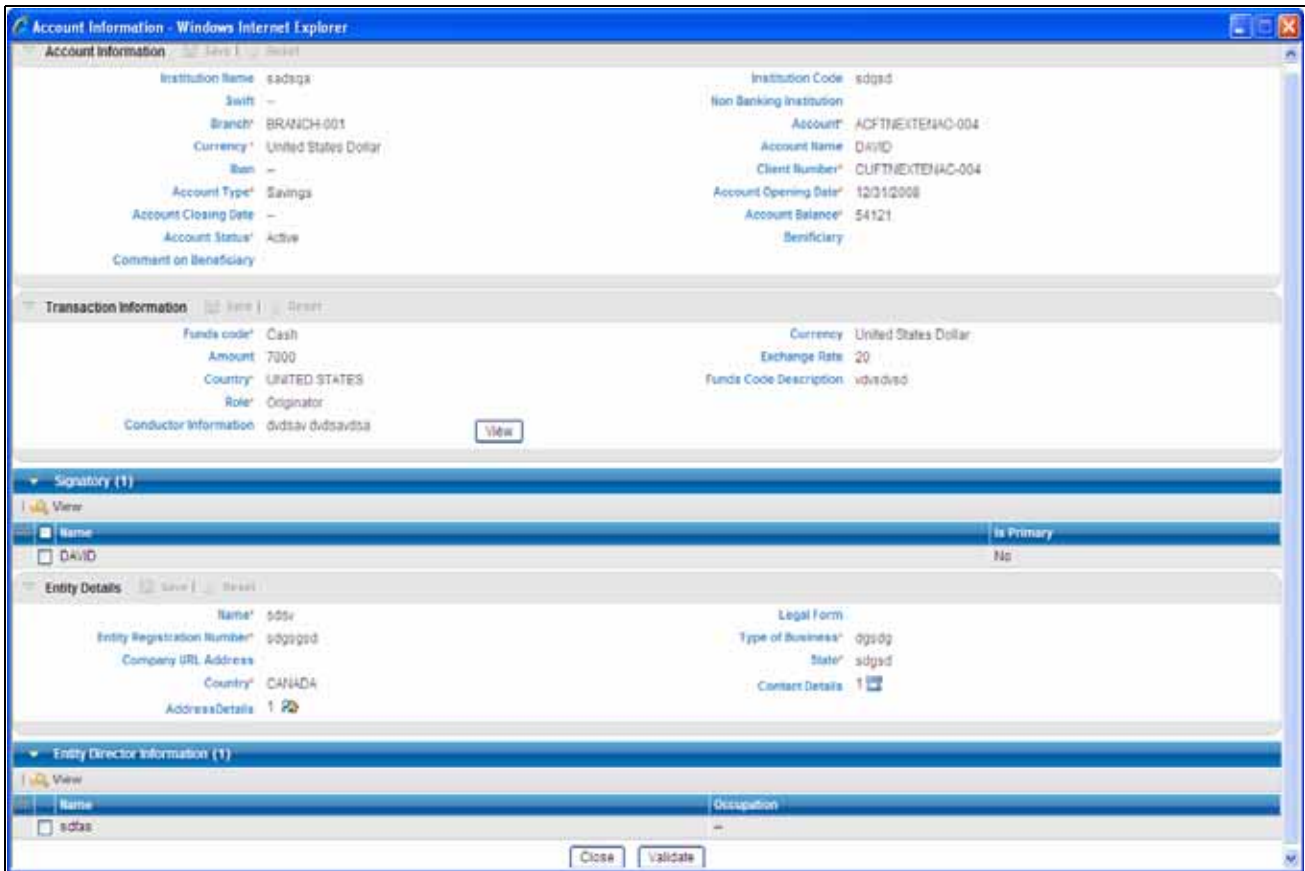

Figure 31. Account Customer Page - View Mode

Goods and Services

The RR application will also capture the Goods and Services linked to the transaction. The Goods and Services template have the details related to the underlying item which is a part of the transaction.

**Goods and Services
Information Page -
Edit Mode**

Figure 32. Goods and Services Page - Edit Mode

Goods and Services Information Page displays the following information:

- Item Type
- Manufacturer
- Previous Owner Name
- Current Owner Name
- Estimated Value
- Status
- Disposed value
- Currency Code
- Total Area
- Unit Of Measurement
- Registration Date
- Registration Number
- Identification Number
- Address Type
- Address
- City

- State
- Country
- Zip
- Item Description
- Comments
- Status Description

| | |
|--------------|--|
| Save | Click Save to save the details you have entered. The page is refreshed and displays the saved goods and services information. |
| Reset | Click Reset to clear the updated data. The page is refreshed and displays the last saved goods and services information. |

Goods and Services Information Page-View Mode

All the information in the Goods and Services Information Page - View Mode is in read-only mode. The Save and Reset buttons are hidden.

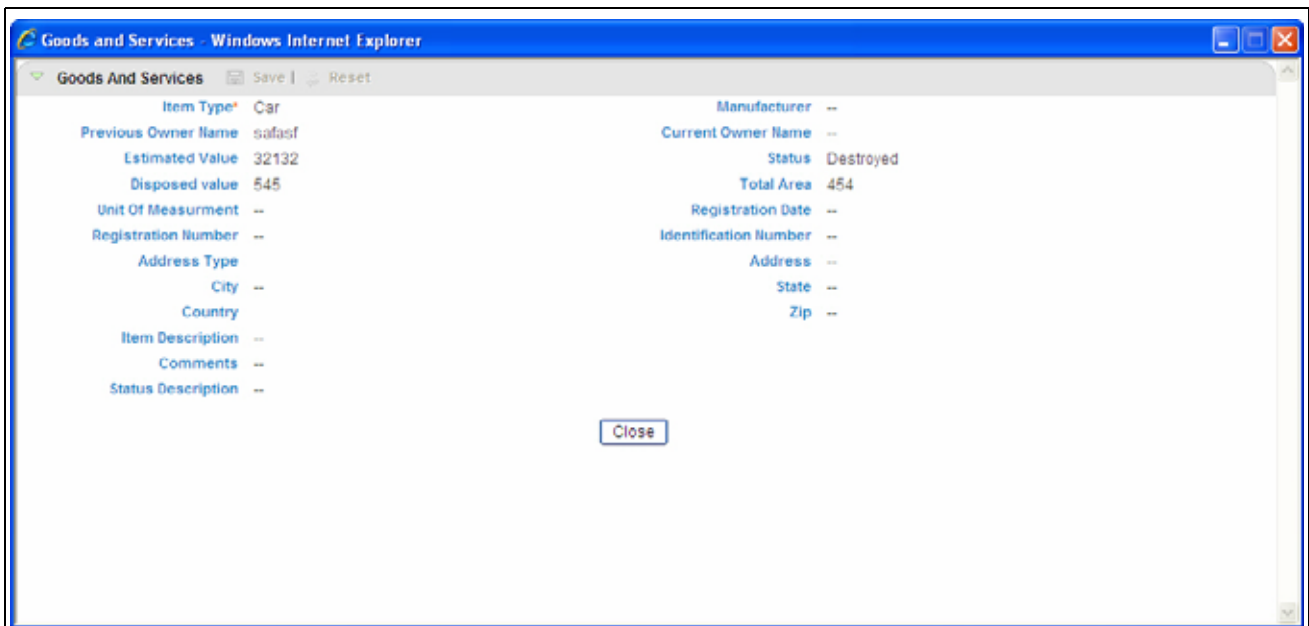

Figure 33. Goods and Services Page-View Mode

Transaction Details Tab (View Mode)

All the information in the Transaction Details - View Mode is in read-only mode. The Save and Reset buttons are hidden..

Transaction Details Save Reset

| | |
|--------------------------------|---------------------------------------|
| Transaction Category* Bi-Party | Internal Reference Number 5654645 |
| Transaction Number* TRANS001 | Transaction Description desc |
| Transaction Location transloc | Teller serer |
| Transaction Date* 08/25/2015 | Value date 08/25/2015 |
| Authorized By rrere | Date of Posting 08/25/2015 |
| Late Deposit No | Transaction Method Description fdfsdf |
| Transaction Method* ATM | |
| Amount* 4673 | |
| Comments commnets | |

Involved Parties (2)

View

| View | Party Type | Role | Involved Party Name | SSN | Account Number |
|--------------------------|-----------------|-------------|---------------------|-----|----------------|
| <input type="checkbox"/> | Person Customer | Originator | vfdsvdv | SSN | -- |
| <input type="checkbox"/> | Entity | Beneficiary | fgdg | -- | -- |

Goods and Services (2)

Activity Details (View Mode)

All the information in the Activity Details - View Mode is in read-only mode. The Save and Reset buttons are hidden.

| Reporting Entity Information | | Transaction Details | | Activity Details | | Narrative | | Audit | |
|------------------------------|---------------------|---------------------|--------|------------------|--|-----------|--|---------------|--|
| Reported Parties (7) | | | | | | | | | |
| View | | | | | | | | 1/2 << < > >> | |
| Party Type | Involved Party Name | Significance | Reason | Comments | | | | | |
| Person | kip | -- | -- | -- | | | | | |
| Person | Ravi | -- | -- | -- | | | | | |
| Entity | entpoyu | 2 | -- | -- | | | | | |
| Person | fm | -- | -- | -- | | | | | |
| Person | fpp | -- | -- | -- | | | | | |
| Goods and Services (0) | | | | | | | | | |
| View | | | | | | | | | |

Activity Details Tab (Edit Mode)

The Activity Details tab contains the information related to activities and parties involved in these activities. This tab provides the following details:

- Reported Parties
- Goods and Services

| Party Type | Involved Party Name | Significance | Reason | Comments |
|------------|---------------------|--------------|---------|--------------------|
| Entity | trfsdfdsdfdf | 4 | REASON2 | gffgfy78y78 |
| Entity | NAME | 10 | REASON | Commentsvdfbvdfdsb |
| Person | ghngvn | | -- | -- |
| Entity | gldg | | -- | -- |
| Account | -- | | -- | -- |

| Item type | Status | Registration Date | Registration Number |
|-----------|-----------|-------------------|---------------------|
| Commodity | Inherited | 09/17/2015 | Registration |

| | |
|---------------|---|
| Add | Click Add to an activity. The Involved parties and Goods and Services grid get populated with no data. |
| Edit | Select the activity that you want to modify and click Edit . |
| Delete | Select the activity that you want to remove and click Delete . |

Figure 34. Activity Details - Edit Mode

Reported Parties- Edit Mode

The Reported Party grid provides the following information:

- Involved Party Name
- Significance
- Reason
- Comments

Add Involved Parties

1. Click **Add** to add a New Involved Party.

2. Select an appropriate option from **Add New Involved Party** or **Select from Existing List** radio buttons from the Add Involved party popup. Click **Go**. The container will refresh based on the selection made.

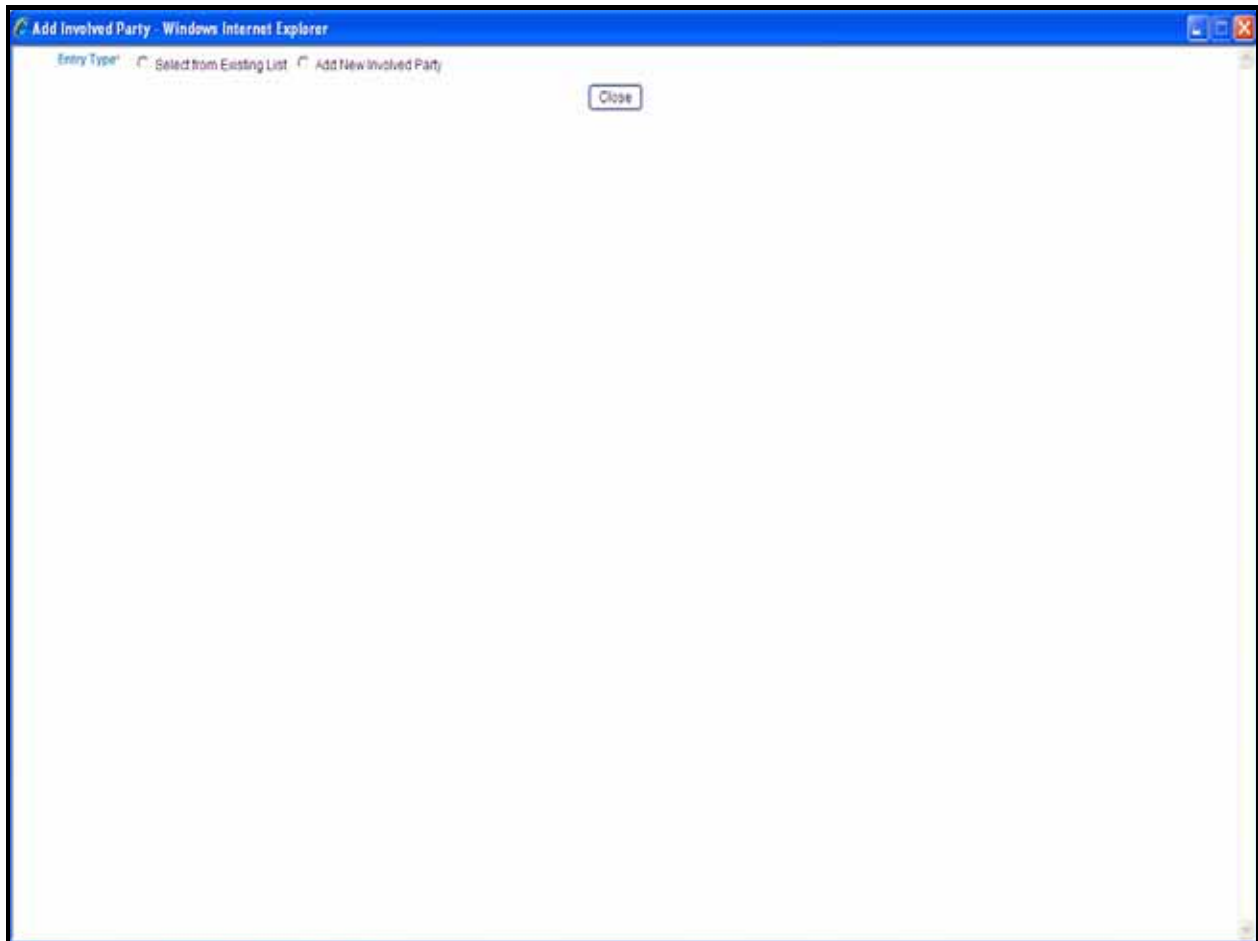

Figure 35. Add Involved Party (a)

3. If you select **Add New Involved Party** radio button, the container will refresh. Select the appropriate party type from the party type dropdown. The container will refresh based on the selection made and displays either Person, Account or Entity details page. Enter the required information. Click **Save** to save the new Party details entered.

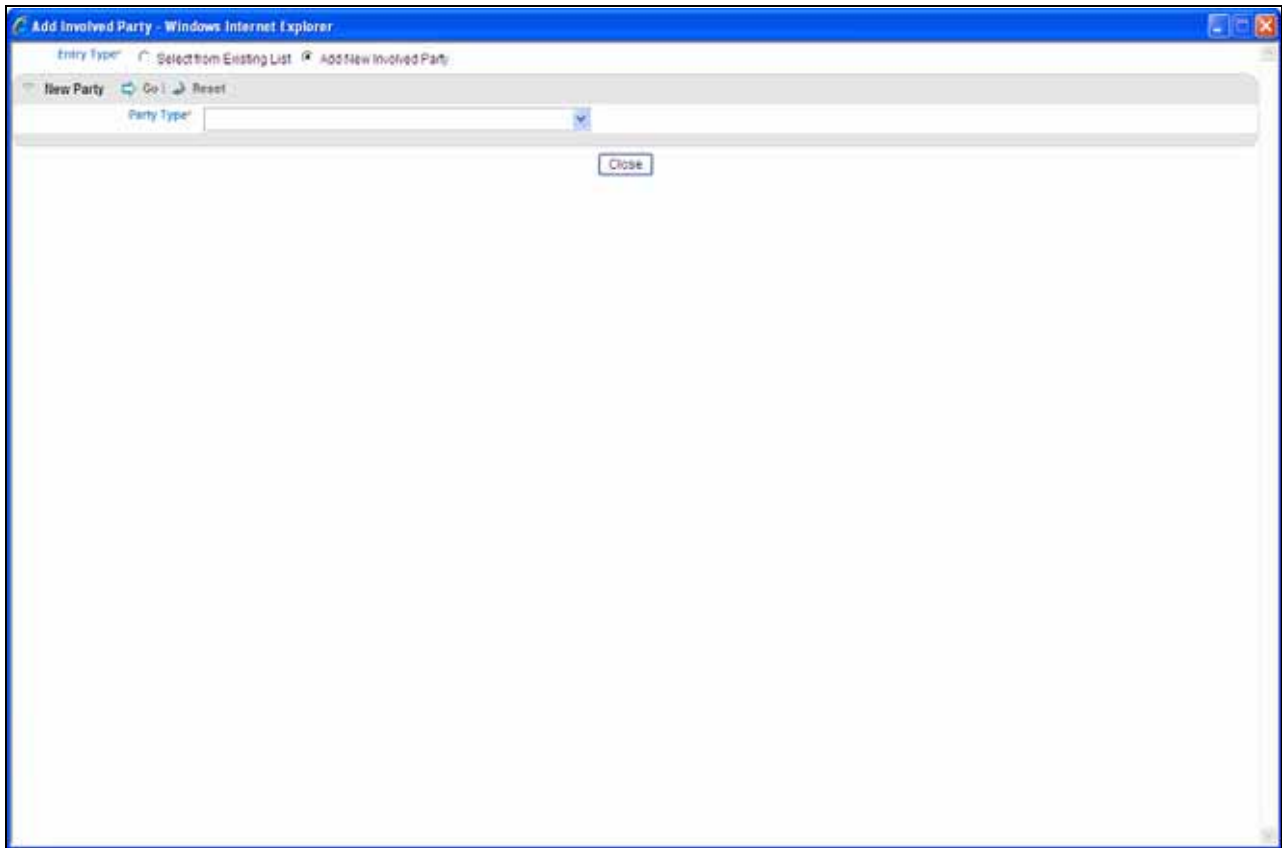

Figure 36. Add Involved Party (b)

4. If you select **Select from Existing List**, the list of involved parties is displayed. Select the checkbox of the appropriate party type from the list of involved parties. Click **Add**.

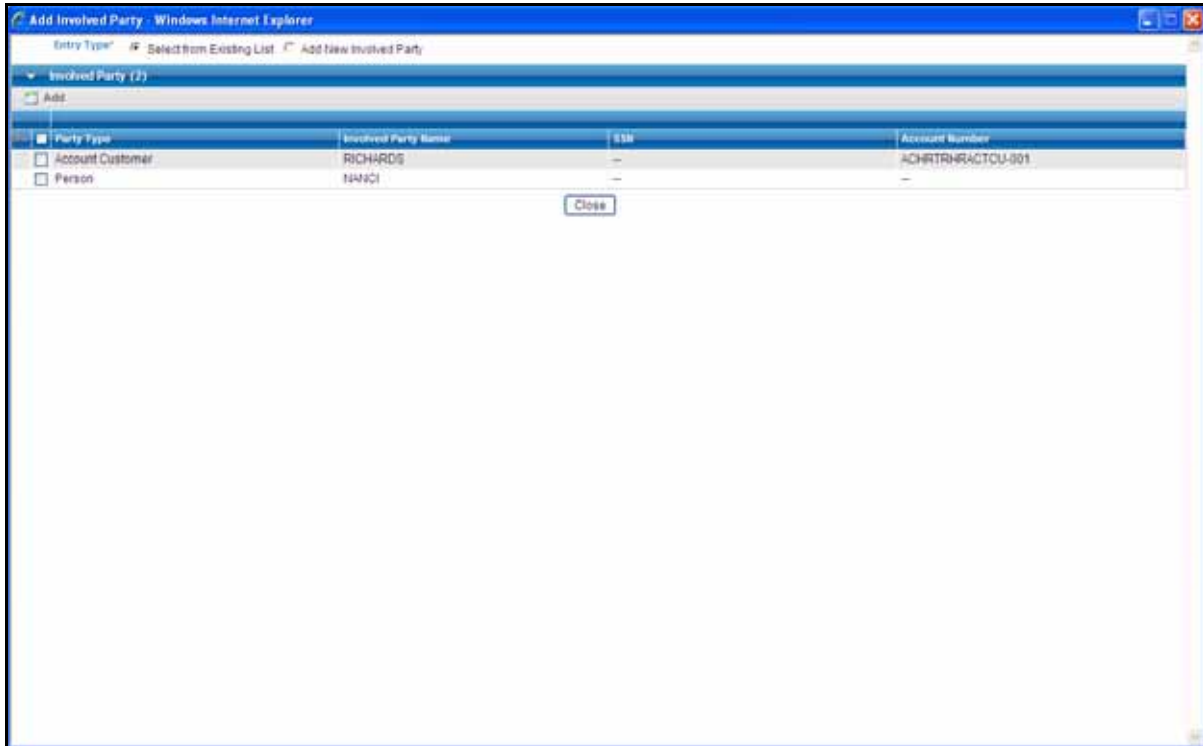

Figure 37. Add Involved Party (c)

| | |
|-----------------|---|
| Edit | Select the record you wish to edit the Involved Parties details and click Edit . |
| Save | Click Save to save the details you have entered. The page is refreshed and displays the saved involved parties data. |
| Delete | Select the Involved parties you want to remove and then click Delete to clear the involved parties information. |
| Validate | When you click Validate , a popup message is displayed on the screen giving the information of the involved parties name in which the <i>Mandatory</i> information is missing. |

Involved Parties –View Mode

All the information in the Involved Parties - View Mode page is in read-only mode. The Save and Reset buttons are hidden.

Person Details Page (Edit Mode)

This page displays the following details:

- Person information
- Employer’s contact information

Person Information Section:

- Title:
- Prefix:
- First Name:
- Middle Name:
- Last Name:
- Gender:
- Date of Birth:
- Place of Birth:
- Mother Name:
- SSN:
- Nationality 1:
- Nationality 2:
- Nationality 3:
- Country of Residence:
- Alternate Email ID:
- Email:
- Employer Name:
- Occupation:

Employer's Contact Information Section:

- Address Type:
- Address:
- City:
- Zip Code:
- Country:
- State:
- Contact Type:
- Communication Type:
- Area Code:
- Phone Number:
- Extension:

At the bottom of the form, there are two buttons: "Close" and "Validate".

Figure 38. Person Details Page - Edit Mode

Person Information- Edit Mode

The Person Information container displays the following information:

- Title
- Prefix
- First Name
- Middle Name
- Last Name
- Gender
- Date Of Birth
- Place of Birth
- Mother Name
- SSN
- Alias
- Nationality 1
- Nationality 2
- Nationality 3
- Country of Residence
- Email

- Alternate Email ID
- Occupation
- Employer Name
- Passport Number
- Passport Country
- ID Number
- Source of wealth
- Deceased
- Deceased Date
- Person Tax Number
- Person Tax Registration Number
- Comments
- Contact Details: Refer section *Add Contact Details* for more information.
- Address Details: Refer section *Add Address Details* for more information.
- Identification Details: Refer section *Add Identification Details* for more information.

| | |
|--------------|--|
| Save | Click Save to save the details you have entered. The page is refreshed and displays the saved data of Person Information. |
| Reset | Click Reset to clear the updated data. The page is refreshed and displays the last saved data of Person Information. |

Add Contact Details

Click  to view contact details. The Contact Details container displays the following information:

- Contact Type
- Communication Type
- Area Code
- Phone Number
- Comments
- Extension

| | |
|------------|---|
| Add | Click Add to add new contact information. A popup is displayed as shown in Figure 20. Enter the required information and click Save . |
|------------|---|

| | |
|---------------|--|
| Save | Click Save to save the details entered. The page is refreshed and displays saved Contact Details. |
| Delete | Select the updated row and click Delete to clear the updated contact details information. |

Figure 39. Add Contact Details Popup

Add Address Details

Click  to view address details. The address details container displays the following information:

- Address Type
- Address
- City
- Town
- Zip Code
- Country
- State
- Comments

| | |
|---------------|---|
| Add | Click Add to add new address details. A popup is displayed. Enter the required information and click Save |
| Save | Click Save to save the address details entered. The page is refreshed and displays saved address details data. |
| Delete | Select the updated row and click Delete to clear the updated address details information. |

- Address Type***: A dropdown menu.
- Address***: A text input field.
- Town**: A text input field.
- City***: A text input field.
- Zip Code**: A text input field.
- Country***: A dropdown menu.
- State**: A text input field.
- Comments**: A large text area for notes.

Figure 40. Add Address Details Popup

Add Identification Details

Click  to view identification details. The identification details container displays the following information:

- Identification Type
- Identification Number
- Issue Date
- Expiry Date
- Issuing Authority
- Comments

| | |
|---------------|--|
| Add | Click Add to add new identification details. A popup is displayed as shown in Figure 22. Enter the required information and click Save |
| Save | Click Save to save the identification details entered. The page is refreshed and displays the saved identification details. |
| Delete | Select the updated row and click Delete to clear the updated identification details information. |

Figure 41. Add identification Details Popup

Employer's Contact Information-Edit Mode

The Employer Contact Information Container displays the following information:

- Address Type
- Address
- Town
- City
- Zip Code
- Country
- State
- Address Comments

- Contact Type
- Communication type
- Area Code
- Phone Number
- Extension
- Phone Comments

| | |
|--------------|--|
| Save | Click Save to save the details you have entered. The page is refreshed and displays saved employer contact details information. |
| Reset | Click Reset to clear the updated data. The page is refreshed and displays the last saved employer contact details data. |

**Person Details Page-
View Mode**

All the details including Person Information, Transaction Information, and Employer’s Contact Details in the Person Details Page - View Mode is in read-only mode. The Save and Reset buttons are hidden..

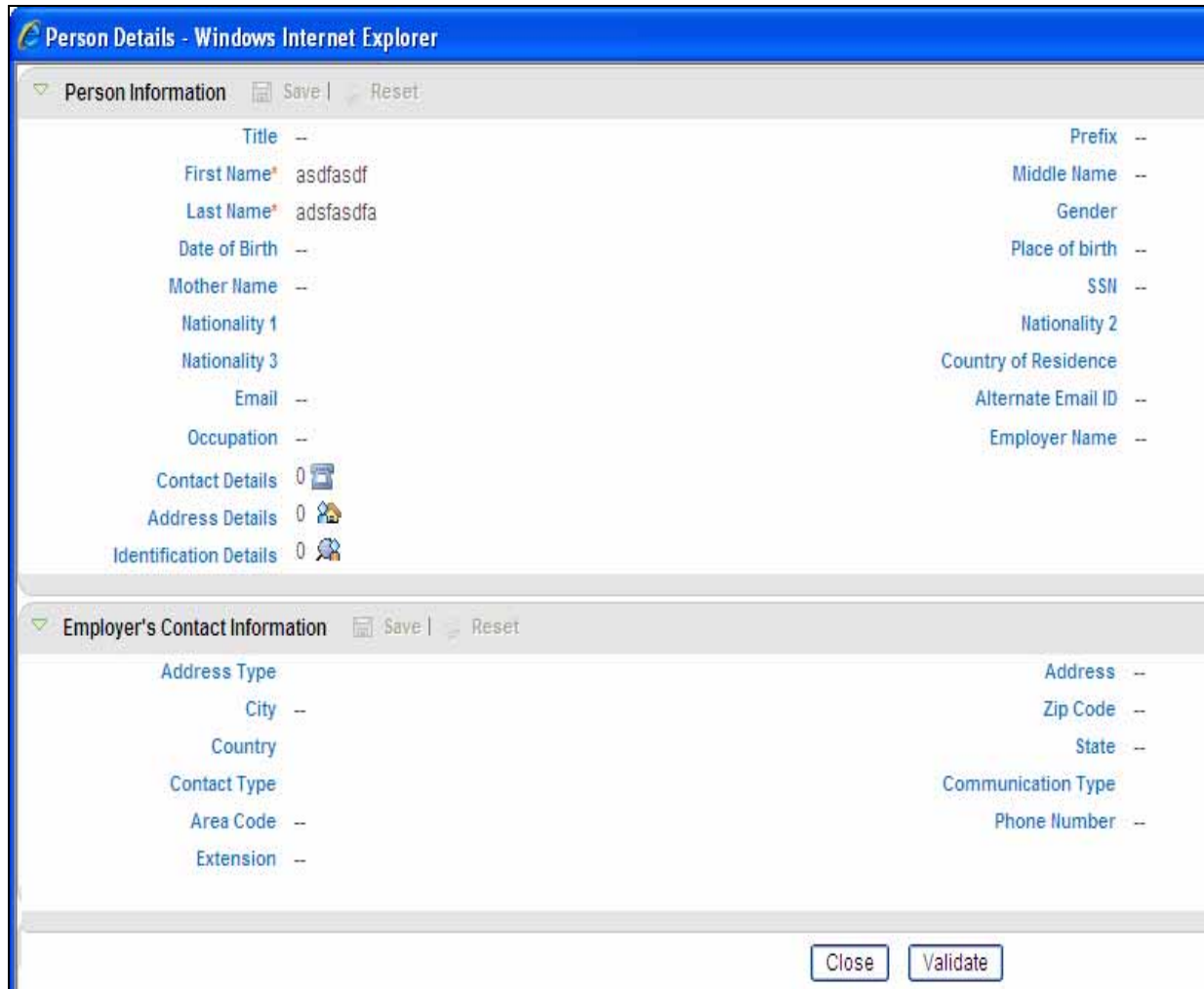

Figure 42. Person Details Page- View Mode

Entity Details Page

Entity Details can be associated with an account type party on the transaction for bi-directional transactions.

**Entity Details Page-
Edit Mode**

This page displays the following details:

- Entity Details
- Entity Director Information

*Entity Details
Information - Edit Mode*

The Entity Details container displays the following information:

- Entity Name

- Commercial Name
- Legal Form
- Entity Registration Number
- Type of Business
- Company URL Address
- Incorporation Date
- Country of Incorporation
- Business Closed
- Business Closed Date
- Entity Tax Number
- Entity Tax Registration Number
- Comments
- Contact Details. Refer to section *Add Contact Details* for more information.
- Address details. Refer to section *Add Address Details* for more information.

| | |
|--------------|--|
| Save | Click Save to save the details you have entered. The page is refreshed and displays the saved entity details information. |
| Reset | Click Reset to clear the updated data. The page is refreshed and displays the last saved entity details information. |

Entity Director Information-Edit Mode

The Entity Director Information container displays the following information:

- Is Primary
- Role

Note: User is allowed to edit these two fields at the grid level only.

| | |
|---------------|---|
| Add | Click Add to add entity director information. Select the record you wish to add entity director information for by selecting the corresponding row. Click Add . A popup page is displayed. Enter the details and click Save . |
| Edit | Click Edit to edit entity director information. Select the record you wish to edit entity director information for by selecting the corresponding row. Click Edit . Enter the details and click Save . The page is refreshed and displays the saved entity director information. |
| Delete | Select the updated row and click Delete to clear the updated entity director information. |

Entity Details Page – View Mode

All the information in the Entity Details Page - View Mode that is Entity Information and Entity Director Information is in read-only mode. The Save and Reset buttons are hidden.

The template for Account Details Page is the same. However, mandatory and non mandatory information are different as there are more stringent requirements for information pertaining to internal customers.

**Account Details Page-
Edit Mode**

This page displays the following details:

- Account Information
- Signatory
- Entity Details
- Entity Director Information

Figure 43. Account Page- Edit Mode

**Account
Information-Edit Mode**

The Account Information container displays the following information:

- Institution Name
- Institution Code

- Swift
- Non-Banking Institution
- Branch
- Account
- Currency
- Account Name
- IBAN
- Client Number
- Account Type
- Account Opening Date
- Account Closing Date
- Account Balance
- Balance Date
- Account Status
- Beneficiary
- Comment on Beneficiary
- Comments

| | |
|--------------|--|
| Save | Click Save to save the details you have entered. The page is refreshed and displays the saved account information data. |
| Reset | Click Reset to clear the updated data. The page is refreshed and displays the last saved account information data. |

Signatory

The Signatory Container displays the following information:

- Is Primary
- Role

Note: User is allowed to edit these two fields at the grid level only.

| | |
|-------------|--|
| Add | Select the record you wish to add signatory details for by selecting the corresponding row. Click Add . A popup page is displayed. Enter the details and click Save . |
| Edit | Click Edit button to edit a signatory. Select the record you wish to edit signatory details for by selecting the corresponding row. Click Edit . Enter the details and click Save . The page is refreshed and displays the saved signatory details. |

| | |
|---------------|--|
| Save | Click Save to save the signatory details entered. The page is refreshed and displays saved data of signatory details. |
| Delete | Select the updated row and click Delete to clear the updated signatory details. |

Entity Details-Edit Mode

The Entity Details container displays the following information:

- Entity Name
- Commercial Name
- Legal Form
- Entity Registration Number
- Type of Business
- Company URL Address
- State of Incorporation
- Country of Incorporation
- Business Closed
- Business Closed Date
- Entity Tax Number
- Entity Tax Registration Number
- Comments
- Contact details. Refer the section *Add Contact Details* for more information.
- Address details. Refer the section *Add Address Details* for more information.

| | |
|--------------|--|
| Save | Click Save to save the details you have entered. The page is refreshed and displays the saved entity details information. |
| Reset | Click Reset to clear the updated data. The page is refreshed and displays the last saved entity details information. |

Note: Entity details will only be validated if the information has been entered. If No entity is associated with the account, do not enter any details in this section.

Entity Director Information-Edit Mode

The Entity Director Information container displays the following information:

- Is Primary
- Role

Note: User is allowed to edit these two fields at the grid level only.

| | |
|---------------|--|
| Add | Click Add to add entity director information. Select the record you wish to add entity director information for by selecting the corresponding row. Click Add . A popup page is displayed. Enter the details and click Save . |
| Edit | Click Edit to edit entity director information. Select the record you wish to edit entity director information for by selecting the corresponding row. Click Edit . Enter the details and click Save . The page is refreshed and displays the saved entity director information. |
| Delete | Select the updated row and click Delete to clear the updated entity director information. |

**Account Details Page
– View Mode**

All the information in the Account Page - View Mode that is Account Information, Transaction Information, Signatory, Entity Details, and Entity Director Information is in read-only mode. The Save and Reset buttons are hidden.

Account Information Save Reset

| | |
|---------------------------------|---------------------------------|
| Institution Name Institution | Institution Code -- |
| Swift sadsa | Non Banking Institution No |
| Branch Branch | Account Account |
| Currency Canadian Dollar | Account Name Name |
| Iban Iban | Client Number Client |
| Account Type Business | Account Opening Date 08/24/2010 |
| Account Closing Date 08/23/2011 | Account Balance 123 |
| Account Status Active | Beneficiary Beneficiary |
| Comment on Beneficiary Comment | |

Signatory (1)

View

| Name | Is Primary |
|-------------------------------|------------|
| <input type="checkbox"/> name | |

Entity Details Save Reset

| | |
|--------------------------------------|---------------------------|
| Name* sdqsf | Legal Form GmbH |
| Entity Registration Number Entry Reg | Type of Business Business |
| Company URL Address URLURLURL | State DFASDF |
| Country CHINA | Contact Details 0 |
| Address Details 0 | |

Entity Director Information (1)

View

| Name | Occupation |
|--------------------------------|------------|
| <input type="checkbox"/> xcbxc | ghjvh |

Close Validate

Figure 44. Account Details Page - View Mode

Goods and Services

The RR application will also capture the Goods and Services linked to the activities.

Goods and Services Information Page displays the following information:

- Item Type
- Manufacturer
- Previous Owner Name
- Current Owner Name
- Estimated Value
- Status
- Disposed value

- Currency Code
- Total Area
- Unit Of Measurement
- Registration Date
- Registration Number
- Identification Number
- Address Type
- Address
- City
- State
- Country
- Zip
- Item Description
- Comments
- Status Description

| | |
|--------------|--|
| Save | Click Save to save the details you have entered. The page is refreshed and displays the saved goods and services information. |
| Reset | Click Reset to clear the updated data. The page is refreshed and displays the last saved goods and services information. |

Narrative

The Narrative tab includes the suspicion details and the details of action taken.

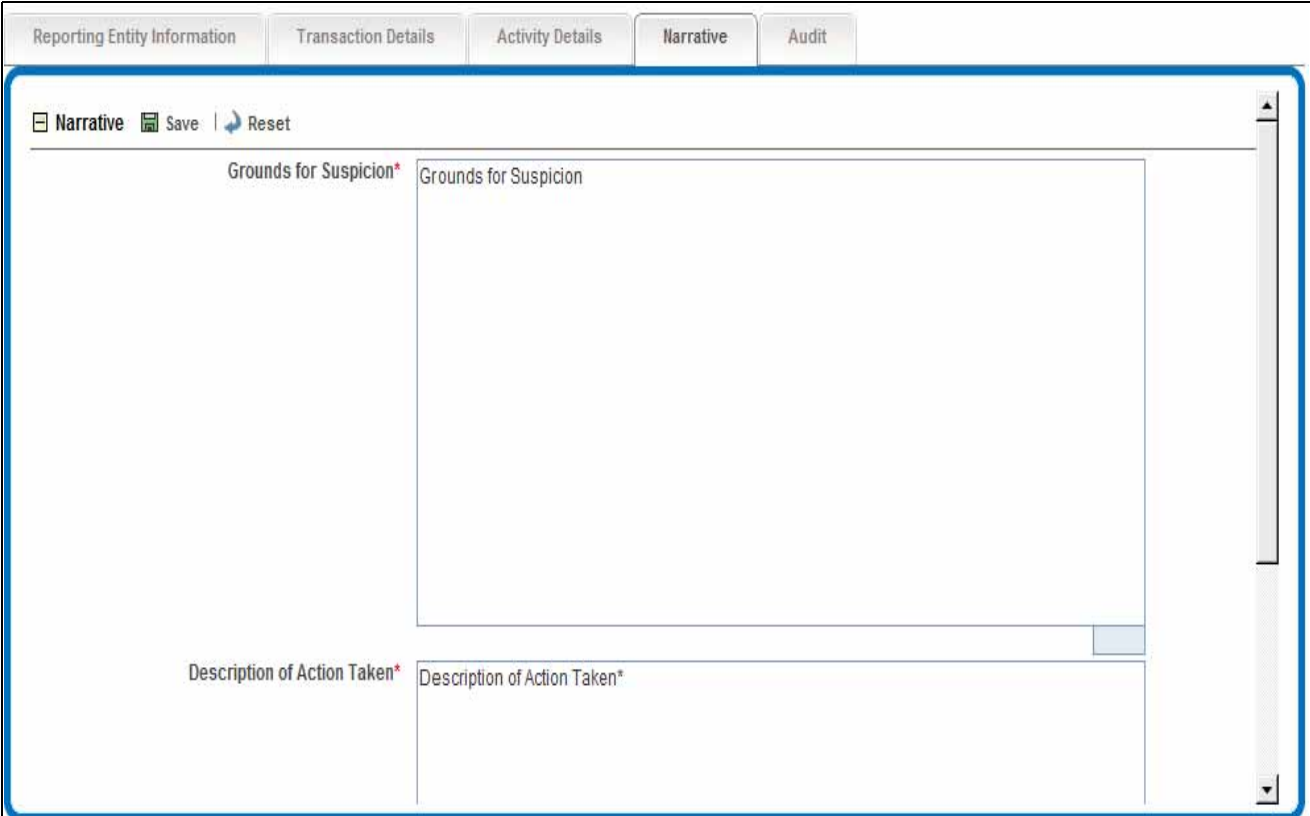

Figure 45. Narrative Tab - Edit Mode

Narrative – Edit Mode

The Narrative tab provides the following details:

- Grounds for Suspicion
- Description of Action Taken

Users can provide details regarding the suspicious activity in Grounds for Suspicion and Description of Action column.

| | |
|--------------|---|
| Save | Click Save , to save the data you have entered. The page is refreshed and displays the saved narrative data. |
| Reset | Click Reset to clear the updated data. The page is refreshed and displays the last saved narrative data. |

Narrative –View Mode

All the information in Narrative - View Mode is in read-only mode. The Save and Reset buttons are hidden.

Figure 46. Narrative Tab - View Mode

Audit

The Audit tab displays actions that may be taken on the report. This tab contains the Regulatory Report Actions and the Regulatory Report Comments container.

| Reporting Entity Information | Transaction Details | Activity Details | Narrative | Audit | | | | | | | | | | | | | | | | | | | | | | | | |
|---|---------------------|------------------|-----------|-------|------|--------|----|----------|---------------------|------------------|-----------|----|---------------------|---------|-----------|-------|---------------------|------------------|-----------|----|---------------------|------------------|-----------|----|---------------------|------------------|-----------|----|
| <div style="border: 1px solid black; padding: 5px;"> <div style="border-bottom: 1px solid black; padding-bottom: 5px;"> - Regulatory Report Actions (34) </div> <table border="1" style="width: 100%; border-collapse: collapse;"> <thead> <tr> <th style="width: 15%;"> Date</th> <th style="width: 35%;">Action</th> <th style="width: 20%;">By</th> <th style="width: 30%;">Comments</th> </tr> </thead> <tbody> <tr> <td>09/25/2015 17:10:18</td> <td>E-File Generated</td> <td>RRNGSUPER</td> <td>--</td> </tr> <tr> <td>09/25/2015 17:10:08</td> <td>Approve</td> <td>RRNGSUPER</td> <td>fgfgf</td> </tr> <tr> <td>09/25/2015 12:14:31</td> <td>E-File Generated</td> <td>RRNGSUPER</td> <td>--</td> </tr> <tr> <td>09/25/2015 12:03:22</td> <td>E-File Generated</td> <td>RRNGSUPER</td> <td>--</td> </tr> <tr> <td>09/25/2015 11:55:30</td> <td>E-File Generated</td> <td>RRNGSUPER</td> <td>--</td> </tr> </tbody> </table> <div style="padding-top: 5px;"> + Regulatory Report Comments (0) </div> </div> | | | | | Date | Action | By | Comments | 09/25/2015 17:10:18 | E-File Generated | RRNGSUPER | -- | 09/25/2015 17:10:08 | Approve | RRNGSUPER | fgfgf | 09/25/2015 12:14:31 | E-File Generated | RRNGSUPER | -- | 09/25/2015 12:03:22 | E-File Generated | RRNGSUPER | -- | 09/25/2015 11:55:30 | E-File Generated | RRNGSUPER | -- |
| Date | Action | By | Comments | | | | | | | | | | | | | | | | | | | | | | | | | |
| 09/25/2015 17:10:18 | E-File Generated | RRNGSUPER | -- | | | | | | | | | | | | | | | | | | | | | | | | | |
| 09/25/2015 17:10:08 | Approve | RRNGSUPER | fgfgf | | | | | | | | | | | | | | | | | | | | | | | | | |
| 09/25/2015 12:14:31 | E-File Generated | RRNGSUPER | -- | | | | | | | | | | | | | | | | | | | | | | | | | |
| 09/25/2015 12:03:22 | E-File Generated | RRNGSUPER | -- | | | | | | | | | | | | | | | | | | | | | | | | | |
| 09/25/2015 11:55:30 | E-File Generated | RRNGSUPER | -- | | | | | | | | | | | | | | | | | | | | | | | | | |

Figure 47. Audit Tab

Regulatory Report Actions

The Regulatory Report Actions container (Figure 47) displays the actions taken on the report with the following details:

- Date: When the action was taken.
- Action: What was done.
- By: The user who took the action.
- Comments: Displays the comments entered.

Regulatory Report Comments

The Regulatory Report Comments container (Figure 47) displays all the actions taken on the Add Comments section of the report with the following details:

- Date: When the action was taken
- By: The user who took the action
- Comments: Displays the comments entered.
- Status: The status of the report while taking in the action. This is read-only information

File Regulatory Reports

Approved Reports Search page is the default home page for Admin User. All the other users can access this page by choosing the **Generate Regulatory Reports** option from the RR menu.

This chapter covers the following topics:

- Approved Reports
- E-File Generation
- E-Filed Status Tab

Approved Reports

The Approved Reports page displays the following information:

- Approved Report Search
- Approved Report List

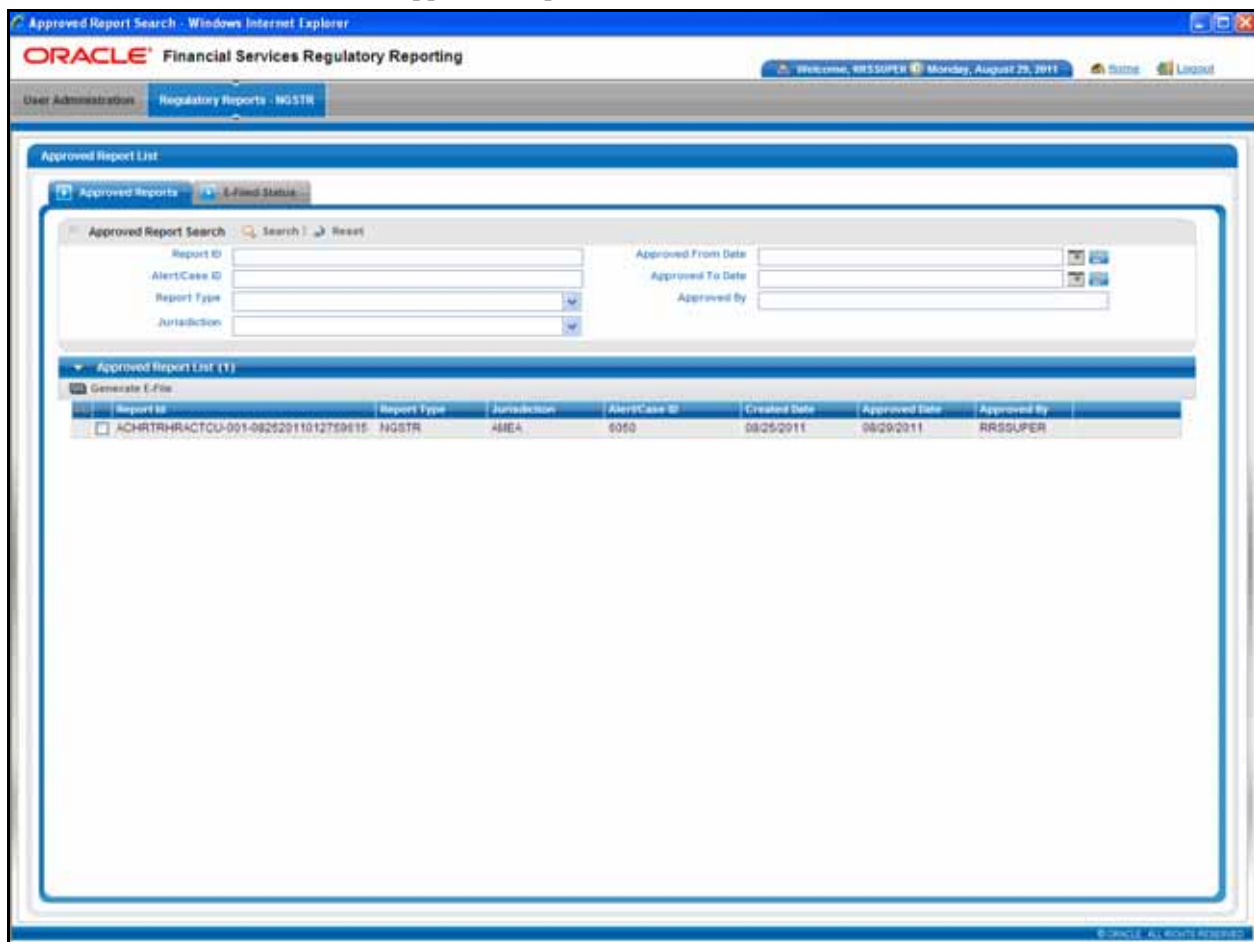

Figure 48. Approved Reports Page

Approved Report Search

You can search for the list of Approved Reports from Approved Report Search container based on the following information:

- Report ID
- Approved From Date
- Alert/Case ID
- Approved to Date
- Report Type
- Approved By
- Jurisdiction

| | |
|---------------|---|
| Reset | Click Reset on the approved reports search to clear all the selections made and display a blank search container. |
| Search | Enter the appropriate information in the approved reports search container. Click Search to find the approved report that you are looking for. |

Approved Report List

It displays the list of approved reports. The Approved Report List container displays the following information:

- Report ID
- Report Type
- Jurisdiction
- Alert/Case ID
- Created Date
- Approved Date
- Approved By

E-File Generation

This section details how to generate an E-File. The E-File generation option is not available if your installation is not configured to file reports electronically.

Generate E-File

1. Select the appropriate report for which you wish to generate E-file from Approved Report List.
2. Click **Generate E-File**.

Once the E-File is generated, the system prompts to complete generation of the E-File and the status of the report is changed to **E-File Generated**. The Reports for which the E-file is generated are listed in the E-File Generated Report List.

E-Filed Status Tab

This tab lists all the E-Files which have been generated. It displays the following information:

- E-File Search
- E-File List

- E-File Details

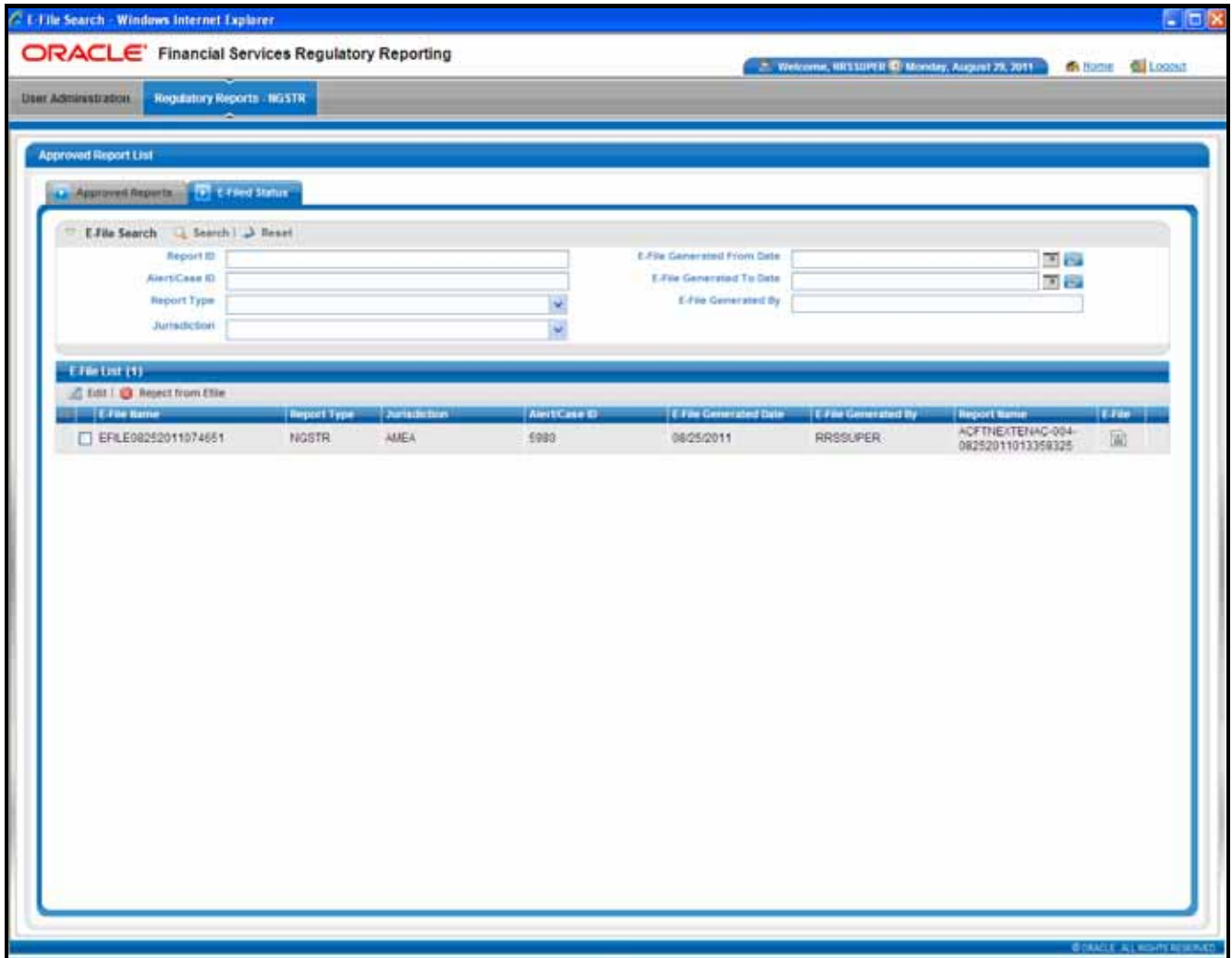

Figure 49. E-file Status Tab

E-File Search

You can search for the reports currently in E-File Generated status by choosing the search components (Figure 49). The E-File Generated Report Search container displays the following information:

- Report ID
- E-File Generated From Date
- Alert/Case ID
- E-File Generated To Date
- Report Type
- E-File Generated By
- Jurisdiction

| | |
|---------------|---|
| Search | Enter the appropriate information in the E-File Search container. Click Search to find the report you are looking for. |
| Clear | Click Clear on the E-File Search container to clear all the selections made and display a blank search container. |

E-File List

This list displays the reports for which the E-file is generated (Figure 49). The E-File Generated Report List container displays the following information:

- E-File Name
- Report Type
- Jurisdiction
- Alert/Case ID
- E-File Generated Date
- E-File Generated By
- Report Name
- E-File

Once the E-file is generated, the Admin user/Super User can file the generated E-files to the Regulatory bodies. On filing the reports with the regulatory bodies, the Admin user receives either a positive or a negative acknowledgement from the regulatory bodies. The user can enter the acknowledgement details in the Report-Filing Updates Grid.

E-File Details

Select the checkbox of the report for which you want to update the acknowledgement details for. This displays the E-file details grid (Figure 50). You can enter the following acknowledgement information in E-file details grid:

- Filed Date
- Filed by
- Comments
- Filing Conf Number (Acknowledgement Number)

Figure 50. E-File Details

| | |
|--------------|--|
| Save | Click Save to save the details you have entered. The page is refreshed and displays saved E-file details. The reports are in <i>Filed</i> status. |
| Reset | Click Reset to clear the updated data. The page is refreshed and displays the last saved E-file details. |

This section shows how to map and maintain the security attributes for each user role (Figure 51). This chapter discussed the following topics:

- View Security Attribute Mapping
- Add Security Attribute Mapping
- Delete Security Attribute Mapping
- Clear Security Attribute Mapping

Security Attributes are configured for an installation by the System Administrator. These security attribute can then be mapped to users.

Attributes of generated reports are based on the Alert or Case for which the report is generated. Users will be able to access reports based on the Security Attributes mapped to each user and report.

This is available for the Admin and Super user roles only.

Figure 51. User Attributes

View Security Attribute Mapping

To view the security mapping for a user, follow these steps:

1. Select the user whose security attribute mapping is to be viewed.
2. Click **Go**. The page is refreshed with the security attributes and values mapped for the user. These values are comma separated.

Add Security Attribute Mapping

To add a security attribute value to a security attribute, follow these steps:

1. Select the required Security Attribute from the drop-down list.
2. Click **Save**.

Delete Security Attribute Mapping

To delete the security attribute value mapping, follow these steps:

1. De-select the Security Attribute you wish to delete from the drop-down list.
2. Click **Save**. The new security mappings to the user are saved.

Clear Security Attribute Mapping

To clear the security attribute value mapping, follow these steps:

1. De-select the Security Attribute you wish to clear from the drop-down list.
2. Click **Clear**. The page is refreshed and displays the last saved security attributes.

