

Tawarooq Creation User Guide

Oracle FLEXCUBE Universal Banking

Release 12.87.04.0.0

Part No. E92710-01

January 2018

Tawarooq Creation User Guide
January 2018
Oracle Financial Services Software Limited

Oracle Park

Off Western Express Highway
Goregaon (East)
Mumbai, Maharashtra 400 063
India

Worldwide Inquiries:

Phone: +91 22 6718 3000

Fax: +91 22 6718 3001

www.oracle.com/financialservices/

Copyright © 2007, 2018, Oracle and/or its affiliates. All rights reserved.

Oracle and Java are registered trademarks of Oracle and/or its affiliates. Other names may be trademarks of their respective owners.

U.S. GOVERNMENT END USERS: Oracle programs, including any operating system, integrated software, any programs installed on the hardware, and/or documentation, delivered to U.S. Government end users are "commercial computer software" pursuant to the applicable Federal Acquisition Regulation and agency-specific supplemental regulations. As such, use, duplication, disclosure, modification, and adaptation of the programs, including any operating system, integrated software, any programs installed on the hardware, and/or documentation, shall be subject to license terms and license restrictions applicable to the programs. No other rights are granted to the U.S. Government.

This software or hardware is developed for general use in a variety of information management applications. It is not developed or intended for use in any inherently dangerous applications, including applications that may create a risk of personal injury. If you use this software or hardware in dangerous applications, then you shall be responsible to take all appropriate failsafe, backup, redundancy, and other measures to ensure its safe use. Oracle Corporation and its affiliates disclaim any liability for any damages caused by use of this software or hardware in dangerous applications.

This software and related documentation are provided under a license agreement containing restrictions on use and disclosure and are protected by intellectual property laws. Except as expressly permitted in your license agreement or allowed by law, you may not use, copy, reproduce, translate, broadcast, modify, license, transmit, distribute, exhibit, perform, publish or display any part, in any form, or by any means. Reverse engineering, disassembly, or decompilation of this software, unless required by law for interoperability, is prohibited.

The information contained herein is subject to change without notice and is not warranted to be error-free. If you find any errors, please report them to us in writing.

This software or hardware and documentation may provide access to or information on content, products and services from third parties. Oracle Corporation and its affiliates are not responsible for and expressly disclaim all warranties of any kind with respect to third-party content, products, and services. Oracle Corporation and its affiliates will not be responsible for any loss, costs, or damages incurred due to your access to or use of third-party content, products, or services.

Contents

1. Tawarooq Origination	1-1
1.1 Introduction.....	1-1
1.2 Stages in Tawarooq.....	1-1
1.3 Maintaining Finance Prospect Details	1-2
1.3.1 Customer Tab.....	1-2
1.3.2 Details Tab	1-4
1.3.3 Requested Tab.....	1-7
1.4 Viewing Finance Prospect Summary.....	1-7
1.5 Maintaining Credit Rating Rules	1-8
1.5.1 Main Tab.....	1-9
1.5.2 Risk Factor Tab	1-10
1.5.3 Specifying Credit Grades.....	1-11
1.5.4 Specifying Auto Decision Details.....	1-12
1.6 Viewing Credit Rule Summary.....	1-13
1.7 Maintaining Credit Ratios	1-14
1.7.1 Specifying Formula Details.....	1-14
1.8 Viewing Credit Ratio Summary.....	1-15
1.9 Maintaining Override Details	1-16
1.10 Viewing Override Summary.....	1-18
1.11 Maintaining Document Checklist and Advices.....	1-19
1.11.1 Process Flow (BPEL) Report.....	1-21
1.12 Viewing Document Checklist Summary.....	1-21
1.13 Maintaining Application Category Details	1-22
1.13.1 Main Tab.....	1-23
1.13.2 Agency Tab	1-24
1.14 Viewing Application Category Summary	1-25
1.15 Maintaining Pricing Details	1-26
1.16 Stages in Tawarooq Finance Origination	1-29
1.16.1 Process Flow Diagram	1-31
1.16.2 Process Matrix.....	1-32
1.16.3 Main Tab.....	1-36
1.16.4 Capturing Customer MIS.....	1-40
1.16.5 Capturing Customer Account MIS.....	1-41
1.16.6 Details Tab	1-41
1.16.7 Financials Tab	1-41
1.16.8 Requested Tab.....	1-44
1.16.9 Limits Tab.....	1-46
1.16.10 Collaterals Tab	1-48
1.16.11 Comments Tab.....	1-51
1.16.12 Capturing Document Details.....	1-52
1.16.13 Collateral Tab	1-63
1.16.14 Credit Score Tab	1-66
1.16.15 Bureau Tab.....	1-67
1.16.16 Ratios Tab	1-74

1.16.17	<i>Financing Tab</i>	1-75
1.16.18	<i>Component Tab</i>	1-77
1.16.19	<i>Charges Tab</i>	1-78
1.16.20	<i>Investigation Tab</i>	1-79
1.16.21	<i>Comments Tab</i>	1-80
1.17	Message Generation	1-83
2.	Function ID Glossary	2-1

1. Preface

1.1 Introduction

This manual is designed to help you quickly get acquainted with the workflow of *Tawarooq* creation, maintaining the prospect details, and other features supported in Oracle FLEXCUBE.

1.2 Audience

This manual is intended for the following User/User Roles:

Role	Function
Corporate Customer Service Executive	Collection of applications
Trade Finance Executive	Updation of details of contracts
Trade Finance Manager	Verification and authorization of contracts
Compliance Executive	Performance of compliance details of all parties in a contract
Compliance Manager	Verification of compliance check carried out by Compliance Executive

1.3 Documentation Accessibility

For information about Oracle's commitment to accessibility, visit the Oracle Accessibility Program website at <http://www.oracle.com/pls/topic/lookup?ctx=acc&id=docacc>.

1.4 Abbreviations

The following abbreviations are used in this User Manual:

Abbreviation	Description
BPEL	Business Process Execution Language
WF	Workflow

1.5 Organization

This manual is organized into the following chapters:

Chapter 1	<i>About this Manual</i> gives information on the intended audience. It also lists the various chapters covered in this User Manual.
Chapter 2	<i>Tawarooq creation</i> explains the workflow of Tawarooq finance and process of maintaining the prospective applicant details.

Chapter 3	<i>Function ID Glossary</i> has alphabetical listing of Function/Screen ID's used in the module with page references for quick navigation.
------------------	--

1.6 Related Documents

- Procedures User Manual

1.7 Glossary of Icons

This User Manual may refer to all or some of the following icons:

Icons	Function
	Exit
	Add row
	Delete row
	Option List

2. *Tawarooq* Origination

2.1 Introduction

The process of *Tawarooq* finance origination gets initiated when a prospective customer approaches the bank, with a finance account opening request or when the bank approaches a prospective customer, taking lead from its database. In case of a bank-initiated request, the process moves forward only if the prospective customer is interested. The entire process is carried out in multiple stages and on successful completion of each stage, it moves automatically to the next stage.

When the customer approaches the bank for its products and offers, before initiating the finance origination process, the bank can create a mock-proposal which would have the personal details of the customer, the finance offers the customer is interested in as well as the schedules associated with the finance offer. This can be stored as reference in the system to be retrieved when the actual finance process flow is initiated.

2.2 Stages in *Tawarooq*

Tawarooq process flow uses Oracle BPEL framework with multiple human tasks for workflow stages. The capture and enrichment of information in multiple steps can be dynamically assigned to different user roles, so that multiple users can take part in the transaction. Oracle Business rules are used for dynamic creation of multiple approval stages.

The following details need to be maintained for originating a *Tawarooq*:

- Finance Application Capture
- Application Verification
- Application Management Verification (Configurable)
- Internal Blacklist Check
- External Blacklist Check
- Underwriting (Credit Evaluation)
- Finance Approval
- Document Verification
- Finance details upload
- Sale Confirmation
- User Acceptance
- Disbursement
- Manual Liquidation

The *Tawarooq* origination process flow is composed of following stages:

The following are different types of the asset categories in *Tawarooq*:

- Vehicle
- Home
- Others

2.3 Maintaining Finance Prospect Details

You can maintain the details of a prospective borrower or a finance applicant, when the borrower initially approaches the bank enquiring about the various finance products that are being offered.

The following details are captured as part of this maintenance:

- Prospective customer's personal and location details
- Prospective customer's employment details
- Requested finance details

You can maintain the details related to the prospective customer in 'Prospect Details' screen. You can invoke this screen by typing 'ORDLEADM' in the field at the top right corner of the Application tool bar and clicking the adjoining arrow button.

You can specify the following details in this screen:

Lead Id

Specify a unique identification for the prospective finance customer.

Description

Specify a suitable description for the prospective finance customer.

Request ID

The system generates the request ID.

Channel

Specify the channel.

Promotion Code

Specify the promotion code, if any.

Branch

Specify the branch code in which the application is processed.

Date of Request

The system displays the current system date as the date of request.

New Account Number

The system displays the new account number.

Application Type

Select the application type from the adjoining drop-down list. The available options are:

- Retail
- Corporate
- CASA
- Ijarah
- Istisna
- Mudarabah
- Murabaha
- Musharaka

Current Status

The system displays the current status.

New Status

Select the new status from the option list.

Conversation ID

Select the conversation ID from the adjoining option list.

2.3.1 **Customer Tab**

You can capture the following personal and geographical details related to a prospective customer:

Type

Select the type of the customer from the drop-down list provided. The following options are available:

- Primary
- Co-Applicant

Salutation

Select the salutation preference of the customer from the drop-down list provided. You can select any of the following options:

- Mr
- Mrs
- Miss
- Dr

First Name

Specify the first name of the customer.

Middle Name

Specify the middle name of the customer.

Last Name

Specify the last name of the customer.

National Id

Specify the national Id or country code of the customer or select the national Id from the option list provided.

Short Name

Specify the short name of the customer.

Gender

Select the gender of the customer from the drop-down list.

Date of Birth

Specify the date of birth of the customer or select the date by clicking the 'Calendar' icon provided.

Mother's Maiden Name

Specify the customer's mother's maiden name.

Customer Category

Specify the category to which the customer belongs or select the customer category from the option list that displays all valid customer categories.

Country

Specify the country of domicile of the customer or select the country code from the option list provided.

Nationality

Specify the country of which the customer is a national or select the country code from the option list provided.

Language

Specify the primary language of the customer or select the language from the option list provided.

Mobile Number

Specify the mobile phone number of the prospective customer.

Landline No

Specify the land phone number of the prospective customer.

Office No

Specify the office phone number of the prospective customer.

Fax

Specify the fax number of the prospective customer.

Passport No

Specify the passport number of the prospective customer.

Passport Issue Date

Specify the date on which the customer's passport was issued or select the date from by clicking the adjoining 'Calendar' icon.

Passport Expiry Date

Specify the date on which the customer's passport expires or select the date from by clicking the adjoining 'Calendar' icon.

Passport Issue Place

Specify the place where the customer's passport was issued.

E-mail

Specify the e-mail Id of the prospective customer.

Dependents

Specify the number of dependents for the customer.

Marital Status

Select the marital status of the prospective customer from the drop-down list. The following options are available:

- Married
- Unmarried
- Divorcee

2.3.2 Details Tab

You can capture the address and employment related details of the prospective customer in 'Details' tab.

- Prospect Details:** Lead Id *, Description, Reason, Date of Enquiry.
- Customer:** Details (selected), Requested.
- Address Details:** Address Line 1 *, Address Line 2, Address Line 3, Contact Number, Zip, Country. Includes a sequence number field and a dropdown for Address Type (Permanent, Mailing).
- Employment Details:** Address Line 1, Address Line 2, Address Line 3, Zip, Country, Phone Number, Extension, Contact, Contact Name, Contact Phone, Contact Extension, Comments, Department, Stated Years, Stated Months. Includes a sequence number field and a dropdown for Employment Type (Part Time).
- Footer:** Maker, Checker, Date Time, Mod No, Record Status, Authorization Status, and an Exit button.

Address Details

Seq No

The sequence number is automatically generated by the system.

Address Type

Select the address type of the customer from the following options provided in the drop-down list:

- Permanent
- Home
- Work
- Temporary
- Others

Mailing

Check this box to indicate that the address you specify here is the customer's mailing address.

Address Line 1 – 3

Specify the address of the customer in three lines starting from Address Line 1 to Address Line 3.

Contact Number

Specify the contact telephone number of the customer.

Zip

Specify the zip code associated with the address specified.

Country

Specify the country associated with the address specified.

Employment Details

Seq No

The sequence number is automatically generated by the system.

Employment Type

Select the customer's employment type from the drop-down provided. The following options are available:

- Part Time
- Full Time
- Contract Based

Employer

Specify the name of the employer of the prospective customer.

Occupation

Specify the occupation of the prospective customer.

Designation

Specify the designation of the prospective customer.

Employee Id

Specify the employee Id of the prospective customer.

Address Line 1 – 3

Specify the employment address of the customer in three lines starting from Address Line 1 to Address Line 3.

Zip

Specify the zip code associated with the office address specified.

Country

Specify the country associated with the employment address specified.

Phone No

Specify the official phone number of the prospective customer.

Extn

Specify the telephone extension number, if any, of the prospective customer.

Contact

Specify the contact number of the prospective customer.

Contact Name

Specify the name of a contact person at the customer's office.

Contact Phone

Specify the contact phone number of the customer's contact person.

Contact Extn

Specify the telephone extension number, if any, associated with contact person.

Comments

Specify comments, if any, related to the customer's employment.

Department

Specify the department to which the customer belongs.

Stated Years

Specify the number of years the customer has spent with his current employer.

Stated Months

Specify the number of months the customer has spent with his current employer.

2.3.3 Requested Tab

You can capture the details related to the requested finance in 'Requested' tab.

You can capture the following details here:

Currency

Specify the finance currency preference of the customer or select the currency from the option list provided.

Requested Amount

Specify the finance amount requested by the prospective customer.

EMI Amount

Specify the preferred EMI amount of the prospective customer.

Tenor (in months)

Specify the preferred finance tenor (in months) of the prospective customer.

Rate

Specify the preferred profit rate of the prospective customer.

2.4 Viewing Finance Prospect Summary

You can view a summary of the prospective finance customers or the borrowers in 'Finance Prospect Details' screen. You can also query for a particular record based on desired search criteria.

You can invoke this screen by typing 'ORSLEADM' in the field at the top right corner of the Application tool bar and clicking the adjoining arrow button.

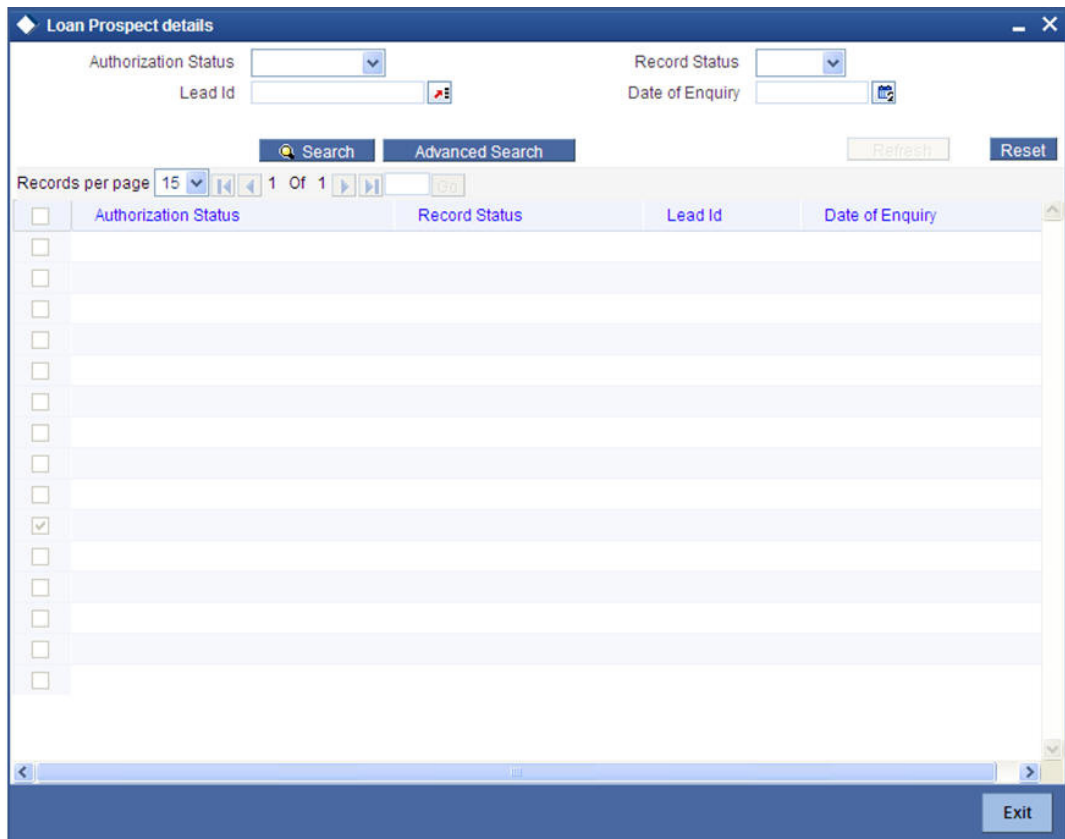

You can specify any of the following details to search for a record:

- Authorization Status
- Record Status
- Lead Id
- Date of Enquiry

Click 'Search' button to search for a record based on the search criteria specified. You can double click a desired record to view the detailed screen.

2.5 Maintaining Credit Rating Rules

You can maintain a set of questions along with a possible set of answers with associated scores, to assess the credit rating of a prospective finance customer. You can also calculate the risk factor associated with the finance and arrive at a credit grade based on the scores obtained.

You can maintain these details in 'Rule Details' screen. You can invoke this screen by typing 'ORDRULMT' in the field at the top right corner of the Application tool bar and clicking the adjoining arrow button.

You can specify the following details in this screen:

Rule Id

Specify a unique identification for the credit rating rule.

Description

Specify a suitable description for the credit rating rule.

Type

Select the type of the finance from the following options available:

- Retail
- Corporate

2.5.1 Main Tab

You can maintain the following details in this tab:

Question Details

Question Id

The question Id is automatically generated by the system.

Category

Select the category to which the question belongs from the option list provided.

Question

Specify the question to be asked to the prospective customer to derive the credit rating score.

Answer Details

Sequence Number

The sequence number is automatically generated by the system.

Possible Answer

Specify a set of possible answers to be associated with a question.

Score

Specify the score associated with an answer.

2.5.2 Risk Factor Tab

You can specify the risk details associated with the finance and also indicate the formula for calculating the credit score in this tab.

You can specify the following details here:

Risk Id

Specify a unique identifier for the credit risk being maintained.

Description

Specify a suitable description for the credit risk.

2.5.2.1 Specifying Formula Details

You can specify the formula to calculate the credit score by clicking the 'Formula' button corresponding to a credit risk entry in Risk Factor tab. The 'Formula' screen is displayed

where you can specify the condition for calculating the credit score associated with a risk condition.

Sequence Number *	Condition	Result

Elements

Index

Functions

Braces

Operators

Logical Operators

Ok Exit

You can specify the following details here:

Sequence Number

The sequence number is automatically generated by the system.

Condition

The condition specified using the Elements, Functions, Operators etc. gets displayed here.

Result

Specify the result to be associated with the condition specified.

Elements

Specify the data elements to be used to define the formula for credit score calculation or select the element from the option list provided.

Functions

Select the mathematical function to be used to define the formula from the drop-down list provided.

Braces

Select the opening or the closing brace from the drop-down list provided, to define the credit score calculation formula.

Operators

Select the mathematical operator to be used to define the credit score calculation formula. You can select '+', '-', '*', or '/'.

Logical Operators

Select the logical operator to be used to define the credit score calculation formula. You can select '<', '>', '=', '<>', '>=', '<=', 'AND' or 'OR'.

2.5.3 Specifying Credit Grades

You can maintain different credit grades based on the credit scores obtained. Click 'Rating' button in Rule Details screens to invoke the 'Rating' screen, where you can maintain these details.

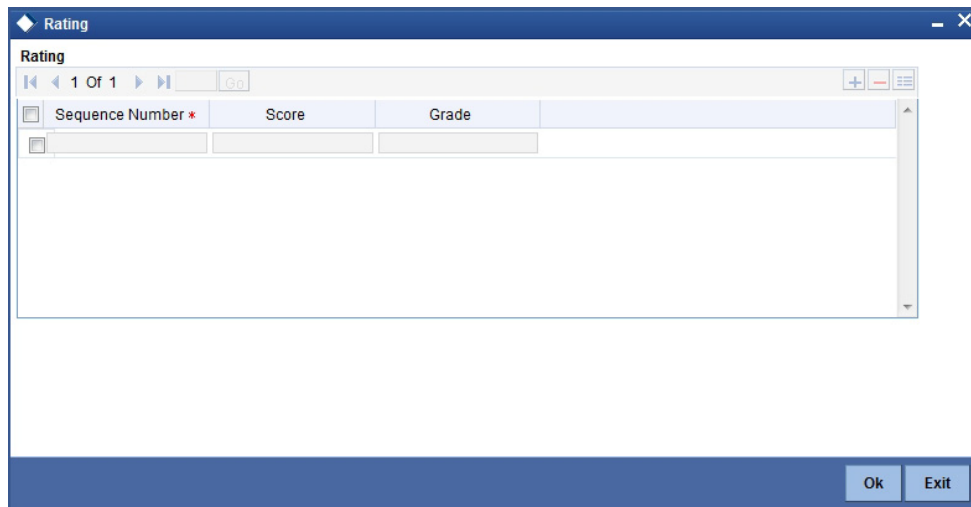

You can specify the following details here:

Sequence Number

The sequence number is automatically generated by the system.

Score

Specify the score associated with a credit risk.

Grade

Specify the credit grade based on the score obtained.

2.5.4 Specifying Auto Decision Details

While creating finance, you need to decide whether the applicant is eligible to receive finance from the bank. Auto Decision feature in Oracle FLEXCUBE decides whether to approve or reject an application. It also gives the stipulations or reasons for the decision.

To use this feature, you need to maintain the Auto Decision details in 'Auto Decision' screen.

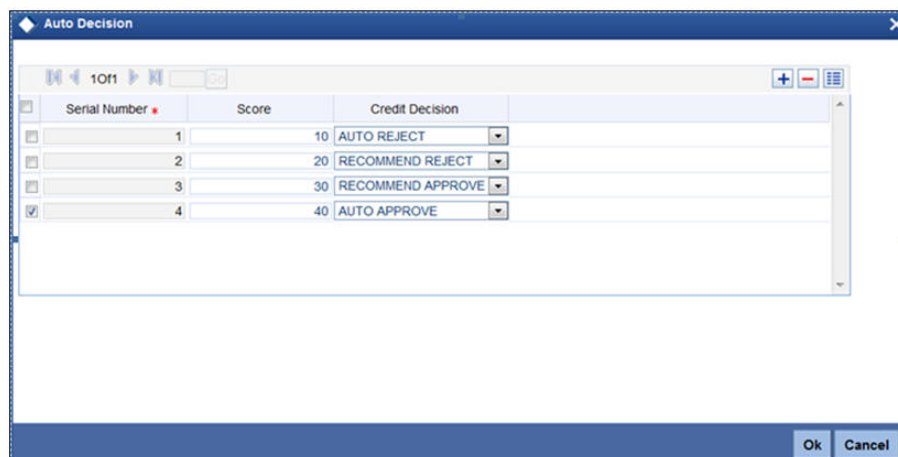

Serial Number *	Score	Credit Decision
1	10	AUTO REJECT
2	20	RECOMMEND REJECT
3	30	RECOMMEND APPROVE
4	40	AUTO APPROVE

At the bottom right of the window, there are 'Ok' and 'Cancel' buttons.

Specify the following details:

Serial Number

The system displays the serial number.

Score

Specify the maximum credit score of the finance applicant for the system to make the corresponding auto decision. The score is maintained based on the Risk Factor maintained in Rule details screen.

Auto Decision

Specify the auto decision to be made for each credit score. You can maintain the maximum credit scores for each of the following decisions:

- Auto Approved
- Recommend Approval
- Recommend Reject
- Auto Rejected

While creating finance, based on the applicant's credit score and auto decision mapping maintained in here, the system decides whether to approve, reject, recommend approval or recommend rejection of the application.

2.6 Viewing Credit Rule Summary

You can view a summary of the credit rules in 'Rule Maintenance' screen. You can also query for a particular record based on desired search criteria.

You can invoke this screen by typing 'ORSRULMT' in the field at the top right corner of the Application tool bar and clicking the adjoining arrow button.

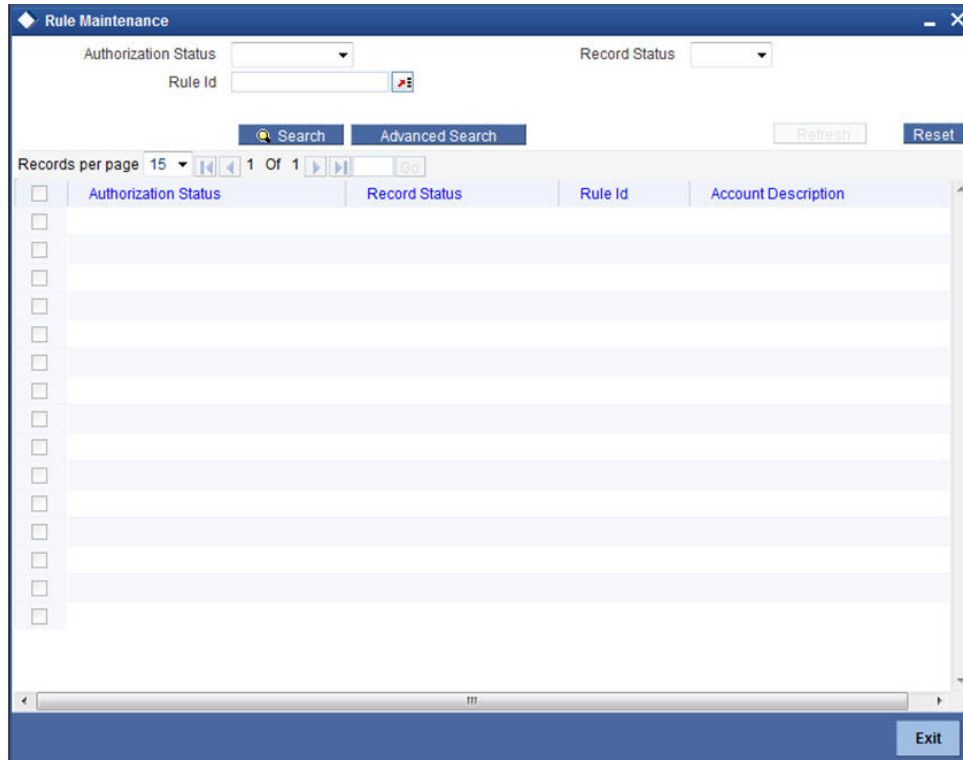

You can specify any of the following details to search for a record:

- Authorization Status

- Record Status
- Rule Id

Click 'Search' button to search for a record based on the search criteria specified. You can double click a desired record to view the detailed screen.

2.7 Maintaining Credit Ratios

You can maintain the rules to calculate the credit ratios in 'Credit Ratio Maintenance' screen.

You can invoke this screen by typing 'ORDRATMT' in the field at the top right corner of the Application tool bar and clicking the adjoining arrow button.

You can specify the following details in this screen:

Group Id

Specify a unique identification code for the ratio group.

Description

Specify a suitable description for the ratio group.

Type

Select the type of the finance from the following options available:

- Retail
- Corporate

Ratio Id

Specify a unique identification for the credit ratio being maintained.

Description

Specify a suitable description for the credit ratio.

2.7.1 Specifying Formula Details

You can specify the formula to calculate the credit ratio by clicking the 'Formula' button corresponding to a ratio Id.

The 'Formula' screen is displayed where you can specify the condition for calculating the credit ratio associated with a ratio Id.

You can specify the following details here:

Ratio Type

Select the type of the ratio being maintained, from the drop down list provided. The following options are available:

- Stated Before
- Stated After
- Actual Before
- Actual After

Condition

The condition specified using the Elements, Functions, Operators etc. gets displayed here.

Elements

Specify the data elements to be used to define the formula for credit ratio calculation or select the element from the option list provided.

Functions

Select the mathematical function to be used to define the formula from the drop-down list provided.

Braces

Select the opening or the closing brace from the drop-down list provided, to define the credit ratio calculation formula.

Operators

Select the mathematical operator to be used to define the credit ratio calculation formula. You can select '+', '-', '*', or '/'.

2.8 Viewing Credit Ratio Summary

You can view a summary of the credit ratios in 'Credit Ratio Maintenance' screen. You can also query for a particular record based on desired search criteria.

You can invoke this screen by typing 'ORSRATMT' in the field at the top right corner of the Application tool bar and clicking the adjoining arrow button.

You can specify any of the following details to search for a record:

- Authorization Status
- Record Status
- Group Id

Click 'Search' button to search for a record based on the search criteria specified. You can double click a desired record to view the detailed screen.

2.9 Maintaining Override Details

You can maintain the formulae to verify if overrides need to be generated dynamically, in 'Override Maintenance' screen. You can invoke this screen by typing 'ORDOVDMT' in the field at the top right corner of the Application tool bar and clicking the adjoining arrow button.

You can specify the following details in this screen:

Process Code

Specify the process code of the process for which you wish to maintain override conditions or select the process code from the option list provided.

Application Category

Specify the category to which the finance application belongs or select the application category from the option list provided.

Type

Select the type of the finance from the following options available:

- Retail
- Corporate
- Ijarah
- Istisna
- Mudarabah
- Murabaha
- Musharaka

- Tawarooq

Stage

Select the stage of the finance origination process from the option list provided. The various stages can be Application Entry, Application Verification, Underwriting, Finance Approval etc.

Description

Specify a suitable description for the finance origination stage.

Overrides

Here, you can capture the details of the conditions to be checked for generating override messages.

Sequence Number

The sequence number is automatically generated by the system.

Condition

The condition specified using the Elements, Functions, Operators etc. gets displayed here.

Error Code

Specify the error code to be used to generate the override message or select the error code from the option list provided.

Error Parameter

Specify the error parameter to be substituted in the override messages.

Elements

Specify the data elements to be used to define the conditions for generating override messages or select the element from the option list provided.

Functions

Select the mathematical function to be used to define the condition from the drop-down list provided.

Braces

Select the opening or the closing brace from the drop-down list provided, to define the conditions for generating override messages.

Operators

Select the mathematical operator to be used to define the conditions for generating override messages. You can select '+', '-', '*', or '/'.

Logical Operators

Select the logical operator to be used to define the conditions for generating override messages. You can select '<', '>', '=', '<>', '>=', '<=', 'AND' or 'OR'.

2.10 Viewing Override Summary

You can view a summary of the overrides in 'Override Maintenance' screen. You can also query for a particular record based on desired search criteria.

You can invoke this screen by typing 'ORSOVDMT' in the field at the top right corner of the Application tool bar and clicking the adjoining arrow button.

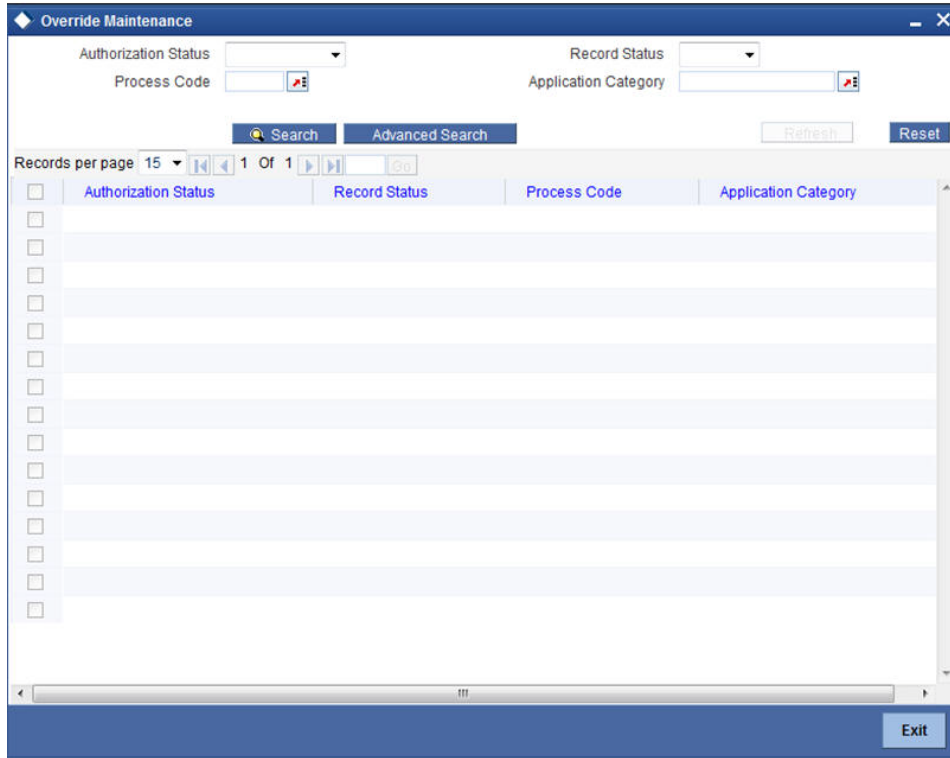

You can specify any of the following details to search for a record:

- Authorization Status
- Record Status
- Process Code
- Application Category

Click 'Search' button to search for a record based on the search criteria specified. You can double click a desired record to view the detailed screen.

2.11 Maintaining Document Checklist and Advices

You can maintain the list of documents that are required during the finance origination process, in 'Documents and Advice Maintenance' screen. Document checklists are maintained for an application category and for the various stages in the origination process. You can also maintain the details of the Advices that need to be generated on completion of a stage in the process.

You can invoke 'Documents and Advice Maintenance' screen by typing 'ORDDOCMT' in the field at the top right corner of the Application tool bar and clicking the adjoining arrow button.

You can specify the following details in this screen:

Process Code

Specify the process code of the process for which you wish to maintain override conditions or select the process code from the option list provided.

Application Category

Specify the category to which the finance application belongs or select the application category from the option list provided.

Stage

Select the stage of the finance origination process from the option list provided. The various stages can be Application Entry, Application Verification, Underwriting, Finance Approval etc.

Stage Title

Specify a suitable description for the finance origination stage.

Document Details

Document Category

Specify the category to which the document belongs or select the document category from the option list provided.

Document Type

Specify the type of the document or select the document type from the option list provided.

Mandatory

Select the option to indicate whether the document is mandatory or not. You can select any of the following options from the drop-down list provided:

- Mandatory
- Overridden
- Others

BI Advices

Report Name

Specify the name of the advice report to be generated on completion of the process stage.

Template

Specify the template to be used to generate the advice report.

Format

Select the format in which the advice report needs to be generated from the drop-down list provided. The following options are available:

- PDF
- RTF

Locale

Select the locale information to be used for generating the advices from the drop-down list. The following options are available:

- en-US

2.11.1 Process Flow (BPEL) Report

Based on the details maintained on 'Documents and Advices Maintenance' screen, you can generate a report from any stage of the process flow. To generate this report from a particular stage, you need to click the 'Document' tab at that stage. Under the frame 'Advices', you have the option to generate this report.

You can generate the report only if you maintain 'ORRPICAL_en_US.rtf' as the template.

You can generate this report in 'PDF' or 'RTF' formats.

Contents of the Report

This report contains the following details of the finance account:

Field	Description
Financing Application Number	The application number of the finance
Approved Financing Amount	The amount approved for the finance
Tenor (In Months)	Tenor, in terms of months
Applied On	The date of application of the finance
Profit Rate	The rate of profit applicable on the finance

2.12 Viewing Document Checklist Summary

You can view a summary of the document checklists and advices in 'Document Details' screen. You can also query for a particular record based on desired search criteria.

You can invoke this screen by typing 'ORSDOCMT' in the field at the top right corner of the Application tool bar and clicking the adjoining arrow button.

You can specify any of the following details to search for a record:

- Authorization Status
- Record Status
- Process Code
- Application Category

Click 'Search' button to search for a record based on the search criteria specified. You can double click a desired record to view the detailed screen.

2.13 Maintaining Application Category Details

You can maintain various application categories linked to multiple finance products that cater to the requirements of different customers, in 'Application Category Maintenance' screen. The entire process of finance origination depends mainly on the category to which the application belongs.

You can invoke 'Application Category Maintenance' screen by typing 'ORDCATMT' in the field at the top right corner of the Application tool bar and clicking the adjoining arrow button.

You can specify the following details in this screen:

Application Category

Specify a unique identification for the finance application category.

Category Description

Specify a suitable description for the finance application category.

Rule Id

Specify the credit rule to be associated with the application category or select the Rule Id from the option list provided.

Ratio Id

Specify the credit ratio to be associated with the application category or select the Ratio Id from the option list provided.

Pricing Group

Specify the pricing group to be linked to the Tawarooq application category. The option list displays all valid pricing groups applicable. Choose the appropriate one.

2.13.1 Main Tab

You can capture the following details in the 'Main' tab.

Product Details

You can specify the following details related to the finance product here:

Product Code

Specify the identification code of the finance product to be linked to the application category being maintained. You can also select the product code from the option list provided.

Product Description

The description associated with the selected finance product gets displayed here.

Default

Check this box to indicate if the finance product selected should be maintained as the default product for the application category.

Other Details

You can capture the additional details related to the finance product here:

Offer Id

Specify a unique identification for the finance offer being made to the customer.

No of Installments

Specify the number of instalments associated with the finance.

Units

Select the units based on which the finance disbursement should be carried out. The following options are available in the option list:

- Daily
- Weekly
- Monthly
- Quarterly
- Half Yearly
- Yearly
- Bullet

Frequency

Specify the frequency at which the finance disbursement should be carried out.

Rate

Specify the profit rate to be associated with the finance.

Rate Code

Specify the rate code used to derive the profit rate or select the rate code from the option list provided.

Spread

Specify the spread that is applicable for the finance being offered.

Effective Rate

The effective profit rate gets displayed here, based on the profit and the spread specified.

Default

Check this box to indicate if the finance offer specified should be maintained as the default offer for the application category.

2.13.2 Agency Tab

In 'Agency' tab, you can capture the details of the credit rating agencies and credit bureaus that provide credit rating details for customer securities.

You can specify the following details in this screen:

Credit Agency

You can capture the details related to the credit rating agencies here.

Agency Code

Specify the identification code of the rating agency that provides credit rating details for customer securities.

Agency Name

Specify the name of the rating agency that provides credit rating details for customer securities.

Bureau Details

You can capture the details related to the credit bureau here.

Bureau Code

Specify the identification code of the credit bureau that provides credit ratings for customer securities.

Bureau

Specify the name of the credit bureau that provides credit rating details for customer securities.

2.14 Viewing Application Category Summary

You can view a summary of the application categories in 'Category Details' screen. You can also query for a particular record based on desired search criteria.

You can invoke this screen by typing 'ORSCATMT' in the field at the top right corner of the Application tool bar and clicking the adjoining arrow button.

<input type="checkbox"/>	Authorization Status	Record Status	Application Category	Category Description	Application Type
<input type="checkbox"/>					
<input type="checkbox"/>					
<input type="checkbox"/>					
<input type="checkbox"/>					
<input type="checkbox"/>					
<input type="checkbox"/>					
<input type="checkbox"/>					
<input type="checkbox"/>					
<input type="checkbox"/>					
<input type="checkbox"/>					
<input type="checkbox"/>					
<input type="checkbox"/>					
<input type="checkbox"/>					
<input type="checkbox"/>					
<input type="checkbox"/>					

You can specify any of the following details to search for a record:

- Authorization Status
- Record Status
- Application Category

Click 'Search' button to search for a record based on the search criteria specified. You can double click a desired record to view the detailed screen.

2.15 Maintaining Pricing Details

Oracle FLEXCUBE allows you to maintain pricing groups and apply a suitable pricing rule to an application category during tawarooq finance origination. The pricing rule automatically selects the best matched finance offer for the finance application from the available offers for the application category.

You need to maintain pricing groups and define the price IDs and formulae for the group using 'Pricing Maintenance' screen. To invoke the screen, type 'ORDPRCMT' in the field at the top right corner of the application toolbar and click the adjoining arrow button.

Specify the following details:

Pricing Group

Specify a unique name to identify the price group.

Description

Specify a brief description of the price group.

Price Type

Specify the price type associated with the price group. You can choose one of the following price types:

- Retail
- Corporate
- Ijarah
- Istisna
- Mudarabah
- Murabaha
- Musharaka
- Tawarooq

Pricing Details

Specify the following details.

Price ID

Specify a unique price ID.

This price ID can be applied to a finance at underwriting stage.

Price Description

Specify a brief description of the price ID.

Default

Check this box to set this as the default price ID for the price group that you maintain.

Formula

Click 'Formula' button to define the pricing rule for each price ID. You can define the formula using origination system elements in Oracle FLEXCUBE.

Sequence Number *	Condition	Score
1		

Elements:

Index:

Functions:

Braces:

Operators:

Ok Cancel

You can specify the following details here:

Sequence Number

The sequence number is automatically generated by the system.

Condition

The condition specified using the Elements, Functions, Operators etc. gets displayed here.

Result

Specify the result to be associated with the condition specified.

Elements

Specify the data elements to be used to define the formula for pricing details or select the element from the option list provided.

Functions

Select the mathematical function to be used to define the formula from the drop-down list provided.

Braces

Select the opening or the closing brace from the drop-down list provided, to define the pricing details formula.

Operators

Select the mathematical operator to be used to define the pricing details formula. You can select '+', '-', '*', or '/'.

Logical Operators

Select the logical operator to be used to define the pricing details formula. You can select '<', '>', '=', '<>', '>=', '<=', 'AND' or 'OR'.

Based on the formula and the finance application category, the system automatically applies a price ID to the application. You can apply a different price ID that matches the application only at the Underwriting Stage.

If you change a price ID selected by the system and reapply a different price ID, the system changes the score of the pricing rule. The score determines the price ID to be automatically applied.

Offer

Click 'Offer' button to define the offers for pricing ID.

<input checked="" type="checkbox"/>	Sequence Number *	Score From	Score Up To	Rate	No of Installments	Frequency	Units
<input checked="" type="checkbox"/>	1						Monthly

Based on the score and the finance application category, the system automatically applies a price ID to the application. You can apply a different price ID that matches the application only at the Underwriting Stage.

Sequence Number

The system displays the sequence number.

Score From

Specify the minimum score range for the offer.

Score Up To

Specify the maximum score range for the offer.

Rate

Specify the loan rate for the loan.

No of Installments

Specify the Number of Loan Installments/Schedules.

Frequency

Specify the Loan Schedule Frequency.

Units

Specify the Loan Schedule Frequency Unit/Basis.

2.16 Stages in *Tawarooq* Finance Origination

The different stages in *Tawarooq* process flow are designed using Oracle BPEL framework. The process of finance origination consists of several manual as well as system tasks, carried

out in a sequential manner. Many users can be involved in the completion of a transaction and at each stage of the process, a user or a group of users, assigned with a task, acquire and work on the relevant transaction.

Oracle Business rules that are embedded help the dynamic creation of multiple approval stages. The different stages and sub-stages in the process flow can be summarized as follows:

- Application Entry – the following details are captured in this stage
 - Applicant Information
 - Application details
 - Requested Finance Details
 - Collateral Details
 - Checklist
 - Documents
 - Advice Generation
- Application Verification
 - Information captured during 'Application Entry' stage is verified
 - Advice Generation
- Application Management Verification
 - Information captured in the application verification stage is verified for the second time.
- Internal Blacklist Check
 - Information against Internal blacklist of customers is verified.
 - KYC Review
- External Blacklist Check
 - Information against external blacklist of customers is verified.
 - KYC Review
- Underwriting
 - Collateral Valuation Information
 - Applicant Financial Ratios
 - Applicant Credit Score
 - Applicant Bureau Report
 - Finance Offers
 - Finance Schedules
 - FINANCE Charges
 - Field Investigation
 - Document Capture
- Finance Approval
 - Information captured during Previous stages are verified
 - Advice Generation
- Document Verification
 - Information captured during Previous stages are verified
 - All documents obtained are verified against checklist
- Customer, Customer Account Contract / Collateral Creation
 - Customer Creation

- Customer Account Creation
- Finance Account Creation
- Collateral Creation
- Sale Confirmation
- User Acceptance
- Disbursement of *Tawarooq*
- Manual Liquidation

The various tasks carried out in these stages will be explained in detail in the subsequent sections.

2.16.1 Process Flow Diagram

The process flow diagram given below illustrates the activities carried out during the different stages of the workflow.

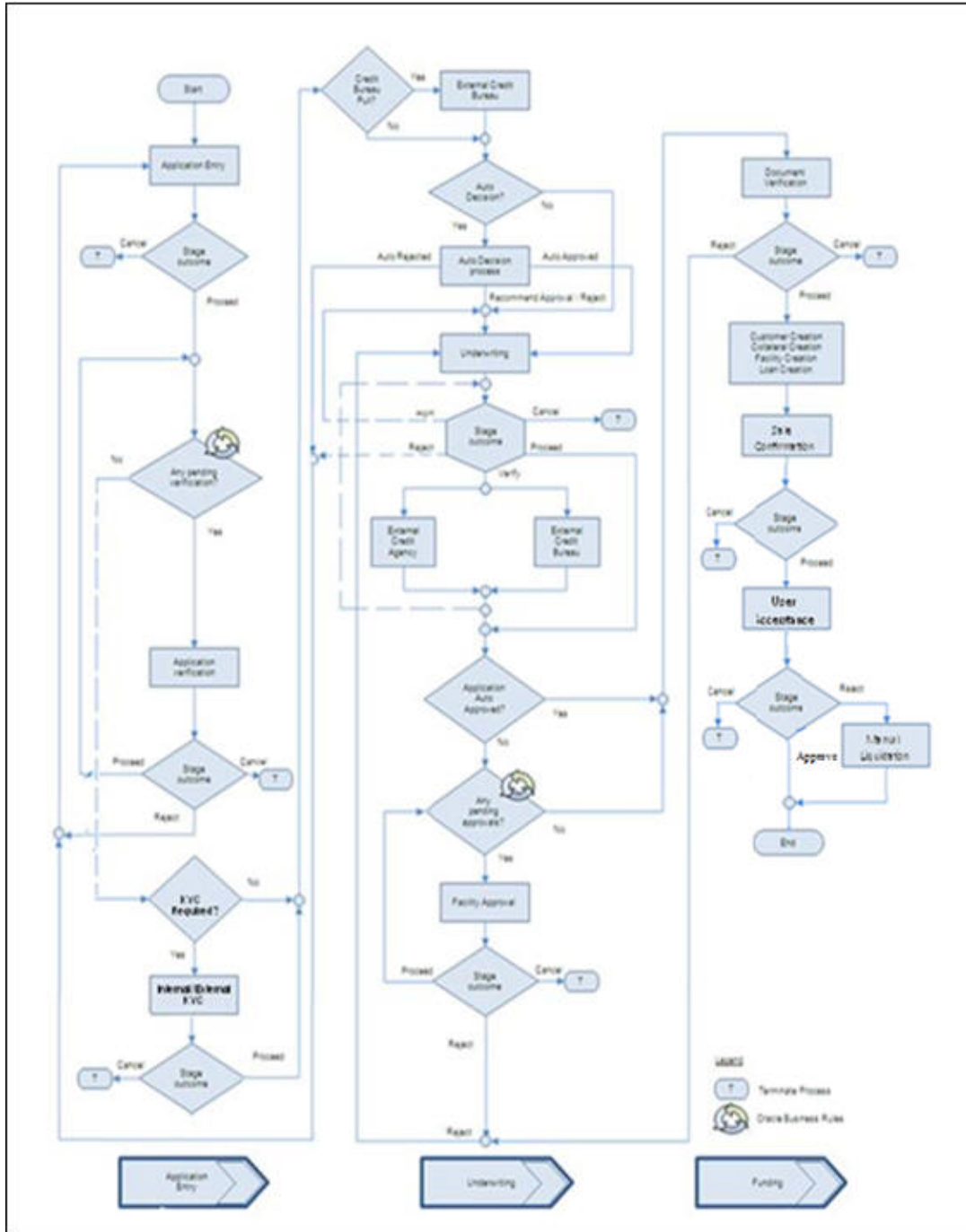

2.16.2 Process Matrix

The process matrix given below lists out the different stages, the user role handling each stage, the function Ids involved and the exit points for each stage.

Stage	Stage Title	Description	Function Id	Exit point
1	Application Entry	The following details are captured as part of this stage Application Details Applicant Details Requested Finance Details Limits Information Collateral Details Check List User Defined Fields and Comments Document Capture	ORDTAWAE	PROCEED, CANCEL
2	Application Verification	The details captured as part of 'Application Entry' stage is verified	ORDTAWAV	PROCEED, RETURN, CANCEL
3	Application Management Verification	The details captured as part of 'Application Entry' stage is verified if approval level is more than 1.	ORDTAWMV	PROCEED, RETURN, CANCEL
4	Internal Blacklist Check	The Customer details captured as part of 'Application Entry' stage can be verified for Internal Blacklist check	ORDTAWKI	PROCEED, CANCEL
5	External Blacklist Check	The Customer details captured as part of 'Application Entry' stage can be verified for External Blacklist check	ORDTAWKE	PROCEED, CANCEL
6	Underwriting	The following details are captured as part of this stage Applicant Financial Ratios Applicant Credit Score Applicant Bureau Report Finance Offers Finance Schedules	ORDTAWUD	VERIFY, PROCEED, RETURN, CANCEL

Stage	Stage Title	Description	Function Id	Exit point
7	Finance Approval	Finance Approval	ORDTAWAR	PROCEED, RETURN, CANCEL
8	Document Verification	Document Verification Final Verification Customer Creation Finance Account Creation Advice Generation	ORDTAWDV	PROCEED, RETURN, CANCEL
9	Customer / Account / Liability/ Finance / Collateral Creation	The system task is used to create the following Customer Creation Murabaha Account Creation Liability Creation Collateral Creation Finance Creation	ORDTWMC U	PROCEED
10	Sale Confirmation	The outcome of the sale confirmation of the underlying assets triggers the Tawarooq origination in the next stage.	ORDTWSAC	PROCEED, REJECT, CANCEL
11	User Acceptance	The outcome of the User acceptance on sale confirmation of the underlying assets triggers the Tawarooq origination in the next stage.	ORDTWUAC	ACCEPT, REJECT
12	Disbursement of Tawarooq	If outcome of stage 11 is ACCEPT the disbursement of Tawarooq for the underlying asset happens		N/A
13	Manual Liquidation	If outcome of stage 13 is REJECT the manual liquidation happens	ORDTWPMT	PROCEED, CANCEL

The stages are explained in detail in the sections that follow.

Step 1. Finance Application Details Entry Stage

In this stage, the bank receives an application for a finance along with the relevant documents and financial statements from a prospective customer. If the applicant does not have an

account but intends to open one, the bank also obtains the account opening form and related documents as part of this activity.

The details related to the applicant, contact information, employment information, requested finance details, collateral details etc. are captured during this stage. Documents obtained from the applicant are uploaded and advices maintained for the stage are generated by the process after completion of the stage.

Users belonging to user role 'CEROLE' are authorized to perform these tasks.

You can key-in the finance application details required in 'Tawarooq Application Entry' screen.

You can also invoke this screen by typing 'ORDTAWAE' in the field at the top right corner of the Application tool bar and clicking the adjoining arrow button.

The Application Number is automatically generated by the system. You can capture the following details in the main screen:

Application Category

Specify the finance application category to be used or select the application category from the option list provided.

Product Code

Specify the *Tawarooq* product to be used for initiating the finance or select the product code from the option list provided.

Branch Code

The system displays the branch code here.

Lead ID

Specify the lead Id of the finance applicant or select the lead Id from the option list provided.

Enquiry ID

Specify an enquiry Id, if you wish to retrieve information on the finance offer selected by the customer. You can also select the ID from the adjoining option list. The list contains all the Enquiry IDs created for the customer as part of the finance simulation process.

Application Branch

Specify the application branch.

Application Number

System displays the application number of the customer.

User Reference Number

Specify the user reference number for the finance application.

Priority

Select the type of priority from the drop-down list provided. The following options are available:

- Low
- Medium
- High

Status

The status of the application gets displayed here.

Click 'Default' button to default the details related corresponding to the prospective finance customer.

2.16.3 **Main Tab**

The details corresponding to the lead Id selected gets displayed in the 'Main' tab, once you click the 'Default' button. You can modify these details if needed.

Channel

Specify the channel Id for the finance. The adjoining option list displays all valid channels maintained in the system. You can select the appropriate one.

Intermediary Group

Specify the intermediary group. The adjoining option list displays all valid intermediary group maintained in the system. You can select the appropriate one.

KYC Required

Check this box to indicate the KYC check is required for the customer.

If you check this box, the system will evaluate a business rule. Based on that rule, the system initiates both Internal KYC and External KYC or both during application entry and verification stage.

If you do not check this box, the system then skips the Internal KYC and External KYC stages after completing the application entry and verification stages.

Auto Decision Required

Check this box to enable auto decision on finance application. If you check this box, based on the applicant credit score – auto decision mapping maintained in 'Auto Decision' screen, the system decides whether to approve, reject, recommend approval or recommend rejection of the application. If you do not check this box, the system will not make an auto decision with regard to approval of the application.

You can set the status of this check box only during Application Entry stage.

External Credit Check Required

Check this box to enable external credit bureau service for credit evaluation of the finance applicant.

If you check this box, the system will automatically initiate external credit check. If you do not check this box, the system will not initiate external credit bureau check.

The credit check initiation happens before underwriting stage.

Applicant Details

Type

Select the type of the customer from the drop-down list provided. The following options are available:

- Primary
- Co-Applicant

Existing

Check this box to indicate if the customer applying for the finance is an existing customer of the bank.

Default

On clicking the default button after specifying the customer number, the system displays the existing customer number.

On clicking the default button without specifying the customer number, the new customer number gets defaulted.

If the branch code is not specified then the application branch gets defaulted.

Local Branch

Specify the local branch (home branch) of the finance applicant. Select the appropriate one from the option list.

Customer No

The system displays the customer number. However, you can modify it. For existing customers you need to select the customer number from the option list provided.

Click 'Default' button to default the details of existing customers.

The system defaults the customer number if the local branch is specified and the check box 'Existing' remains unchecked.

Short Name

Specify the short name of the applicant.

Customer Name

Specify the customer name.

Responsibility

Specify the Co-Applicant's Responsibility for all parties other than primary Applicant.

Liability

Specify the liability for all parties other than primary applicant.

RM ID

Select the ID of the Relationship Manager from the adjoining option list.

RM Name

Specify the name of the Relationship Manager of the finance applicant.

Country

This is the country as given in the address of correspondence of this customer.

SSN

Specify the SSN of the customer.

Language

As part of maintaining customer accounts and transacting on behalf of your customer,

Customer Category

In this category, you can classify customers of your bank.

Nationality

Specify the nationality of the customer.

Financial Currency

Specify the financial currency or select the financial currency from the option list provided.

Mobile ISD Code +

Specify the international dialling code for the mobile number of the customer. The adjoining option list displays valid ISD codes maintained in the system. Select the appropriate one.

Mobile Number

Specify the mobile number of the customer.

Telephone ISD Code +

Specify a valid international dialling code for the telephone number of the customer. The adjoining option list displays valid ISD codes maintained in the system. Select the appropriate one.

Landline Number

Specify the landline number of the customer.

E-mail

Specify the E-mail address of this customer.

Fax ISD Code+

Specify the international dialling code for the fax number of the customer. The adjoining option list displays valid ISD codes maintained in the system. Select the appropriate one.

Fax

Specify the fax number of the customer.

Retail

First Name

Specify the First name of the customer.

Middle Name

Specify the Middle name of the customer.

Last Name

Specify the Last name of the customer.

Salutation

Select the salutations of customer from the drop-down list provided. The following options are available:

- Mr.
- Mrs
- Miss
- Dr

Gender

Select the gender of the customer from the drop-down list provided. The following options are available:

- Male
- Female

Birth Place

Specify the birth place of the customer.

Birth Country

Specify the birth country of the customer.

Date of Birth

Specify the date of birth of the customer.

Mother Maiden Name

Specify the mother maiden name.

Passport Number

Specify the passport number of beneficial owner.

Passport Issue Date

Specify the issue date of the passport.

Passport Expiry Date

Specify the expiry date of the passport.

Marital Status

Indicate the marital status of the customer here. You may select one of the following from the list available here:

- Single
- Married
- Divorcee
- Remarried
- Separated

- Spouse Expired

Dependents

Specify the number of family members (children and others) who are dependent on the customer financially. You can indicate any number between 0 and 99.

Corporate Details**Incorp Date**

Specify the date on which the customer's company was registered as an organization.

Capital

Specify the particular customer's various financial details like total Paid Up capital.

Net Worth

Specify the Net worth of the customer organization,

Business Description

Specify the nature of the business and the business activities carried out by the customer organization.

Country

Specify the Country of registration of the office of the corporate.

Power of Attorney

Note

If the FATCA is enabled at the bank and the check box 'Power of Attorney' is checked here, then it is mandatory to specify the Power of Attorney information.

Power of Attorney

Check this box to indicate that the customer account is to be operated by the power of attorney holder.

Holder Name

The person who has been given the power of attorney.

Address

Specify the address of the power of attorney holder.

Country

Specify the country of the power of attorney holder.

Nationality

Specify the nationality of the power of attorney holder.

Telephone ISD Code +

Specify the international dialling code for the telephone number of the power of attorney holder. The adjoining option list displays valid ISD codes maintained in the system. Select the appropriate one.

Telephone Number

Specify the telephone number of the power of attorney holder.

Account Details

Account Branch

Select the account branch from the adjoining option list.

Account Number

The account number gets generated when you click on 'Default' button, after specifying the account class.

If the account branch is auto-generation enabled, then the account number gets auto-generated.

Account Class

Specify the account class or select the account class of the customer from the option list provided.

Click 'Default' button to view the account generation details through 'Account Number Generation' screen.

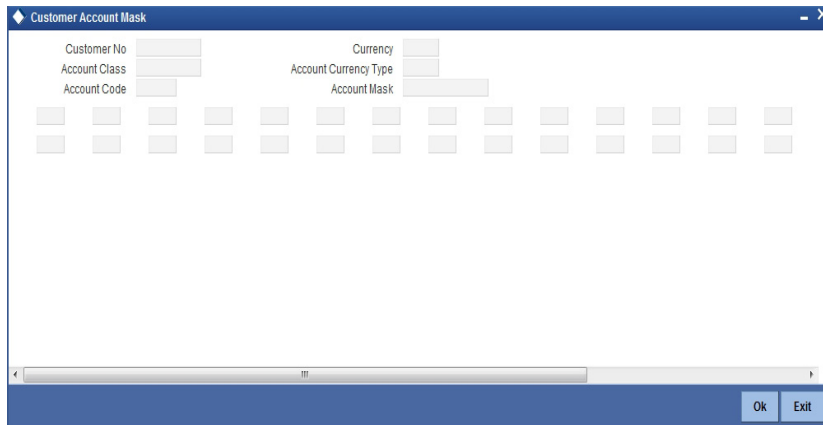

US Resident Status

Permanent US Resident Status

Check this box to indicate that the corresponding director is a permanent US resident.

Visited US in last 3 years?

Check this box to indicate that the beneficial owner has visited US in the last three years.

2.16.4 Capturing Customer MIS

You can capture the MIS details for the customer, if any by clicking 'MIS' button in the Application Entry screen.

The 'Customer MIS' screen gets displayed where you can maintain the MIS details.

2.16.5 Capturing Customer Account MIS

You can capture the MIS details for the Customer Accounts by clicking 'Customer Account MIS' button in the Application Entry Screen.

The 'Customer Account MIS' screen gets displayed where you can maintain the MIS details.

2.16.6 Details Tab

The address and employment related details of the customer corresponding to the Lead Id selected are displayed in this tab. You can modify these details if required.

- Application Details:** Includes fields for Application Category, Product Code, Description, Application Branch, Application Date, Lead Id, Enquiry ID (with a 'Default' button), Application Number, User Reference, Application Priority (set to 'Low'), and Application Status (set to 'Application Entry').
- Applicant Details:** Includes Type (set to 'Primary'), Local Branch, Customer No, and Customer Name.
- Navigation Tabs:** A row of tabs includes 'Main', 'Details' (which is selected), 'Financial', 'Requested', 'Limit', 'Collateral', and 'Comments'.
- Address Details:** Shows '1 Of 1' address entries. Fields include Address Type (set to 'Permanent', with a 'Current' checkbox), Address Line 1, 2, and 3, Country, Zip, and Contact Number.
- Employment Details:** Shows '1 Of 1' employment entries. Fields include Employer, Employment Type (set to 'Full Time'), Occupation, Designation, Employee Id, Address Line 1, 2, and 3, Country, Zip, Phone Number, Extension, Contact Phone, Contact Name, Contact Extension, Comments, and Department.

At the bottom, there is a 'Documents' section with links to 'Customer Dedupe', 'LBL_FIN_DDP', 'Customer MIS', 'MIS', and 'Customer/Account Fields'. Below that, there are 'Prev Remarks', 'Remarks', 'Outcome' (with an 'Audit' button), and an 'Exit' button.

In this screen, you can capture multiple address and employment details, if required.

2.16.7 Financials Tab

You can capture the financial details corresponding to the customer in this screen.

- Application Information:** Fields for Workflow Reference #, Priority (Low), Application Category, Product Code, Description, Application Branch, Application Date, Lead Id, Enquiry ID, Application Number, User Reference, Application Priority (Low), and Application Status (Application Entry).
- Applicant Details:** Fields for Type (Primary), Local Branch, Customer No, and Customer Name.
- Income Details:** A table with columns: Income Type, Frequency, Currency, Amount. One entry is visible: Salary, Monthly.
- Liability Details:** A table with columns: Liability Type, Liability Sub Type, Frequency, Currency, Amount, Account Balance, Start Date, End Date. One entry is visible: Loan, Monthly.
- Asset Details:** Fields for Type (Vehicle), Asset Sub Type, Description, Currency, Asset Value, Make, Model, Manufacture Year, Body, Reg#, Address Line 1, Address Line 2, Address Line 3, Width, Length, and Occupancy.

The bottom of the screen shows navigation options: Documents, Customer Dedupe, LBL_FIN_DDP, Customer MIS, MIS, Customer/Account Fields, Prev Remarks, Remarks, Outcome (Audit), and Exit.

Income Details

You can capture the following details corresponding to the finance applicant's income:

Income Type

Select the type of income associated with the customer from the drop-down list provided. The following options are available:

- Salary
- Rent
- Business
- Others

Currency

Specify the currency in which the customer draws his income or select the currency from the option list provided.

Amount

Specify the amount that the customer draws as his income.

Frequency

Select the frequency at which the customer earns income. The following options are available in the drop-down list:

- Daily
- Weekly
- Monthly
- Quarterly
- Half Yearly
- Yearly

Liability Details

You can capture the following details corresponding to the finance applicant's liabilities:

Liability Type

Select the type of the liability from the following options provided in the drop-down list:

- Finance
- Lease
- Rent
- Others

Liability Sub Type

Specify the sub type corresponding to the liability.

Frequency

Select the frequency at which the customer pays his liability amount. The following options are available in the drop-down list:

- Daily
- Weekly
- Monthly
- Quarterly
- Half Yearly
- Yearly

Amount

Specify the amount that the customer pays as his liability.

Account Balance

Specify the balance associated with the liability account.

Start Date

Specify a start date for the liability or select the start date by clicking the 'Calendar' icon.

End Date

Specify an end date for the liability or select the end date by clicking the 'Calendar' icon.

Asset Details

Type

Select the type of the asset from the following options available in the drop-down list:

- Vehicle

- Home
- Others

Asset Sub Type

Specify the sub type associated with the asset.

Description

Specify a suitable description for the asset type.

Asset Value

Specify the value associated with the asset.

Vehicle

You can specify the following details for the asset type 'Vehicle'.

Make

Specify the make of the vehicle.

Model

Specify the model of the vehicle.

Manufacturing Year

Specify the year of manufacture of the vehicle.

Body

Specify the body details of the vehicle.

Reg#

Specify the registration number of the vehicle.

Home**Address Line 1-3**

Specify the address of customer's residence in the three Address lines provided.

Width

Specify the width of the customer's residence.

Length

Specify the length of the customer's residence.

Occupancy

Specify the number of people who occupy of the customer's residence.

2.16.8 Requested Tab

The details related to the requested finance corresponding to the Lead Id selected are displayed in this tab. You can modify these details if required. If you have selected an 'Enquiry

ID' for the customer, then the requested details that have been stored for the corresponding finance proposal are displayed here.

The 'Applicant Details' section includes 'Type' (set to 'Primary'), 'Local Branch', 'Customer No', and 'Customer Name'. Below this is a tabbed interface with 'Main', 'Details', 'Financial', 'Requested' (selected), 'Limit', 'Collateral', and 'Comments' tabs.

The 'LBL_REQDTLS' section contains fields for 'Requested Currency', 'Requested Amount', 'Profit Rate', 'Tenor(In Months)' (set to '12'), 'Hamish Jiddayah', 'No of Installments', 'Frequency', 'Unit' (set to 'Daily'), 'LBL_FINAGNSTSAL', and 'LBL_FINPURPOSE'. There is also a 'Go' button and a 'Gg' input field.

The 'LBL_ITEMIZATION_DTLS' section is a table with columns for 'Serial No', 'Itemization', 'Amount', and 'Comments'. The table is currently empty. Below the table is a 'Gg' input field and a 'Go' button.

The bottom of the window has a status bar with 'Documents | Customer Dedupe | LBL_FIN_DDP | Customer MIS | MIS | Customer/Account Fields'. There are also buttons for 'Prev Remarks', 'Remarks', 'Audit', 'Outcome', and 'Exit'.

You can also capture the following itemization details corresponding to the requested finance:

Finance Requested

Requested Currency

Specify the currency for transaction. The adjoining option list displays all valid currencies maintained in the system. You can select the appropriate one.

Requested Amount

Specify the amount requested corresponding to the itemization specified.

Tenor (In Months)

Enter the tenor in months.

Rate

Enter the profit rate of interest rate for the finance.

Hamish Jiddayah

Specify the amount paid as *Hamish Jiddayah*.

Promotion Id

Specify a unique 4-character alphanumeric code to identify the promotion in the system.

No of Installments

Specify the requested Number of Finance Installments/Schedules.

Frequency

Specify the requested Finance Schedule Frequency.

Unit

Select the requested Finance Schedule Frequency Unit/Basis from the adjoining drop down list.

The system defaults the values of the following in the loan block in the underwriting stage:

- No of installments
- Frequency
- Unit

Financing against Salary

Check this box to indicate that the finance should be associated with the applicant salary account.

Financing Purpose

Give a brief description on the purpose of financing.

Itemization Details**Itemization**

Specify the tenor itemization that is required. For example, you can specify the itemizations like 'Booking Amount', 'Payment', 'Interiors' etc.

Amount

Specify the amount requested corresponding to the itemization specified.

Comments

Give your comments, if any corresponding to the itemization.

2.16.9 Limits Tab

You can capture the details related to the limits provided by the customer in this tab.

- Top Section:** Workflow Reference #, Priority (Low), Application Category, Product Code, Branch Code, Date, Lead Id, Enquiry ID, Offline Application Number, Application Number *, User Reference *, Priority (Low), Status (New Application).
- Navigation Bar:** Main, Details, Financials, Requested, **Limits**, Collaterals, Comments.
- Liability Details:** Liability No, Liability Name, Liability Branch, Liability Currency, Overall Limit.
- Line Details:** Line Code, Line Serial, Main Line Code, Line Currency, Expected Limit Amount, Collateral Amount, Effective Line Amount, Basis (Limit Amount + Collateral Contribution), Effective Line Amount, Additional Line Amount.
- Pool Details:** Pool Code (Default), Pool Description, Pool Currency, Pool Amount, Pool Utilized.
- Bottom Section:** Documents, KYC Review, Home Asset, Vehicle Asset, Equipment Asset, Inventory Tracking, Prev Remarks, Remarks, Audit, Outcome, Exit.

You can specify the following details here:

Liability Details

Liability Number

Specify the Liability Number. If the Liability Number is customer group then all customers under this group should have same Liability Number.

Liability Name

Specify the Liability Name here. A maximum of 35 characters are allowed in this field.

Liability Branch

Specify the branch in which liability is associated.

Liability Currency

Specify the currency with which the liability is associated. This cannot be changed post authorization.

Overall Limit

Specify the overall limit amount for that liability. Value entered in the field will be in the currency stated above. If liability is of customer group then overall limits stated will be common to all the customers.

Line Details

Line Code

Specify the Line Code to which the liability ID is to be associated with. Allocating credit limits for the Line-Liability combination can be done. The customer(s) who fall under this Liability Code will in turn avail credit facilities under this Credit line.

By linking a Credit Line to a Liability code the customer also gets linked to the Credit Line. This is true because a Liability code has been assigned to every credit seeking customer and the credit facilities granted to the customer are defined and tracked against this code.

Line Serial

Each time a customer - line code combination is specified, Oracle FLEXCUBE ELCM system assigns a unique serial number to the combination. This serial number is unique to the line-liability code combination. Thus, for every new record entered for a Line-Liability combination, a new serial number is generated. The Line - Liability - Serial number forms a unique combination.

Line Branch

Select the line branch code from the adjoining option list.

Main Line Code

Specify the main line code. The adjoining option list displays all valid main line codes maintained in the system. You can choose the appropriate one.

Line Currency

Specify the currency in which the facility is defined. The currency that has been selected will have the following implications:

- The limit amount that has been specified for this Line-Liability combination is taken to be in this currency.
- The line that has been defined will be available for Utilization only in the line currency, unless specified otherwise under Currency Restrictions in this screen.

Once the entry is authorized you cannot change the currency.

If the limit allotted to this Line-Liability combination can be utilized by accounts and transactions in currencies other than the limit currency, the limit utilization will be arrived at by using the mid rate for the currency pair as of that day.

Expected Limit Amount

Enter the expected limit amount.

Collateral Amount

The system displays the collateral amount here.

Effective Line Amount Basis

For defining drawing power of line the elements mentioned below are treated as the basis for the effective line amount calculation.

- Limit Amount + Collateral Contribution
- Maximum Credit Turnover Allowed
- Minimum Limit

Effective Line Amount

The effective line amount basis will be validated for the following criteria:

- Effective line amount basis will be defaulted from the template

- Effective line amount basis will be made as a mandatory field
- Effective line amount basis will be allowed to change only before first authorization of line

The Effective Limit Amount can be modified only before the first authorization of the Line.

Additional Line Amount

Enter the effective line amount.

Pool Details

Pool Code

Specify the Pool Code here. The pool code assigned to each collateral pool can be linked to a Liability while creating credit limits.

Pool Description

Specify a brief description of the collateral pool here.

Pool Currency

Specify the currency in which the Collateral Pool has to be maintained.

Pool Amount

The entire Collateral Linked amount will be displayed in this field.

Pool Utilized

This field displays the pool amount that has been linked to a various credit lines, hence displaying the total pool amount utilized at any point in time.

2.16.10 Collaterals Tab

You can capture the details related to the collaterals provided by the customer in this tab.

- Applicant Details:** Includes fields for Type (Primary), Local Branch, Customer No, and Customer Name.
- Collateral Details:** This section is highlighted and contains:
 - Collateral Branch * (dropdown)
 - Collateral ID * (text)
 - Collateral Description (text)
 - Collateral Currency * (dropdown)
 - Collateral Value * (text)
 - Start Date (text)
 - End Date (text)
 - Collateral Category * (dropdown)
 - Collateral Type (Normal) (dropdown)
 - Linked Percent (%) (text)
 - Haircut % (text)
 - Revaluation Date (text)
 - Revision Date (text)
 - Charge Type (Mortgage) (dropdown)
 - Utilization Order (text)
 - Commitment Product (text)
 - Reevaluate Collateral (checkbox)
- Market Value Based:** Includes Security Id, Number Of Units / Nominal Value, and Cap Amount.
- Guarantor Based:** Includes Guarantor Id and Rating.
- Haircut Schedule:** A table with columns for Effective Date and Haircut %.
- Vehicle Details:** Includes Vehicle ID *, Vehicle Number, Year, Make, Model, Body, Usage, Valuation Source (None), and Valuation Status (Not Required).
- Covenant Details:** A table with columns for Covenant Name *, Description, Reversal Date, Mandatory, Grace Days, Notice Days, Due Date On, and Frequency (Monthly).

The bottom of the screen shows a navigation bar with 'Documents', 'Customer Dedupe', 'LBL_FIN_DDP', 'Customer MIS', 'MIS', and 'Customer/Account Fields'. There are also buttons for 'Prev Remarks', 'Remarks', 'Outcome', 'Audit', and 'Exit'.

Collateral Details

Collateral Branch

Select the finance applicant's collateral branch from the adjoining option list.

Collateral ID

Select the collateral ID from the adjoining option list.

Collateral Description

Give a brief description on the collateral.

Collateral Currency

Select the collateral currency from the adjoining option list.

Collateral Value

Specify the collateral value.

Start Date and End Date

Specify the tenor of the collateral using the Start Date and End Date fields. The collateral is considered effective only during this period.

Collateral Category

Select the collateral category from the adjoining option list.

Collateral Type

Select the collateral from the adjoining drop down list.

The options are:

- Market based
- Guarantee
- Normal

Linked Percent

Specify percentage of the part of the collateral amount which has to be linked to the pool.

Linked Amount

Specify the part of the collateral amount which has to be linked to the pool.

Haircut %

Specify the bank's margin (Haircut) to be assigned for Collateral. Haircut% applied by the system as per the Haircut schedule would be displayed here

Revalue Collateral

Check this box to revalue the collateral.

Revaluation Date

Specify the date on which the next revaluation has to be done.

Revision Date

Specify the date on which this collateral has to be revisited for review.

Charge Type

Select the charge type from the adjoining drop down list:

- Lien
- Pledge
- Hypothecation
- Mortgage
- Assignment

This is only for information and not for processing.

Utilization Order

Specify the utilization order.

Commitment Product

Select the product code from the adjoining option list to be used for creating the commitment contract.

In this screen, specify the following details to facilitate vehicle evaluation:

Market Value Based**Security ID**

Select the security id from the option list.

Number of units/Nominal value

Specify the number of units.

Cap Amount

Specify the cap amount.

Guarantor Based**Guarantor ID**

Select the Guarantor Id from the option list.

Rating

The system displays the rating.

Vehicle Details

You can capture the details of the vehicle which is to be evaluated in the following fields:

Identification Number

Enter the unique identification number associated with the vehicle.

Year

Specify the year of manufacture for the vehicle.

Make

Specify the make of the vehicle.

Model

Specify the vehicle model.

Body

Specify the vehicle body details.

Usage

Specify the mileage used by the vehicle till date.

These details will be used at the underwriting stage to evaluate the vehicle.

Note

For more details on capturing Collateral details, refer the chapter titled 'Maintaining Collateral Details' in Enterprise Limits and Collateral Management user manual.

2.16.11 Comments Tab

In this tab, you can specify comments, if any, related to the finance application.

You can specify the following details here:

Sequence Number

The sequence number is automatically generated by the system.

Comments

Specify comments, if any, to be associated with the finance application.

Comment By

The system defaults the name of the commenter.

Comment Date

Specify the date on which the comment was given or select the date by clicking the 'Calendar' icon.

2.16.12 Capturing Document Details

You can capture the customer related documents in central content management repository through the 'Documents' screen. Click 'Documents' button to invoke this screen.

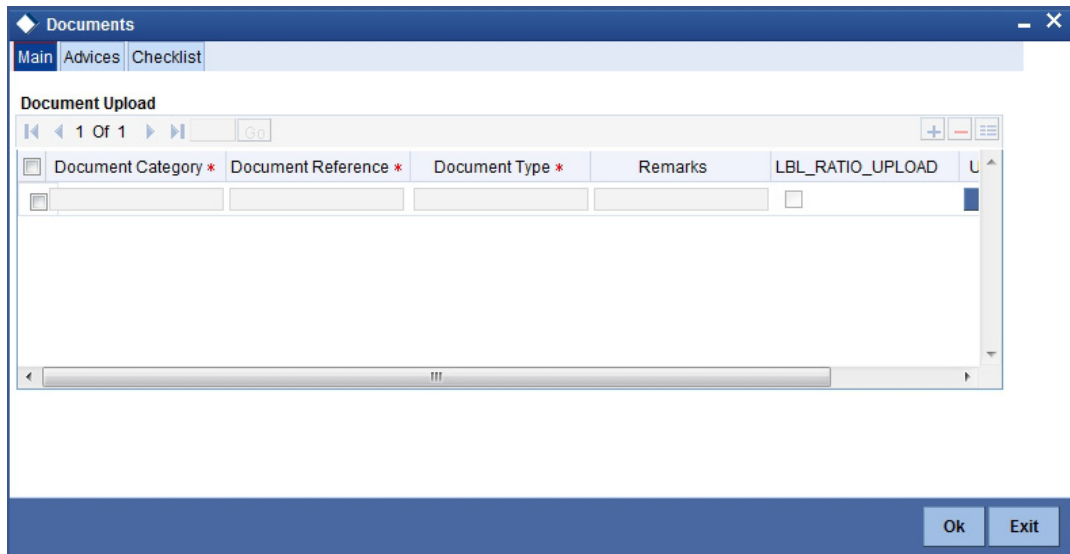

Here, you need to specify the following details:

Document Category

Specify the category of the document to be uploaded.

Document Reference

The system generates and displays a unique identifier for the document.

Document Type

Specify the type of document that is to be uploaded.

Upload

Click 'Upload' button to open the 'Document Upload' sub-screen. The 'Document Upload' sub-screen is displayed below:

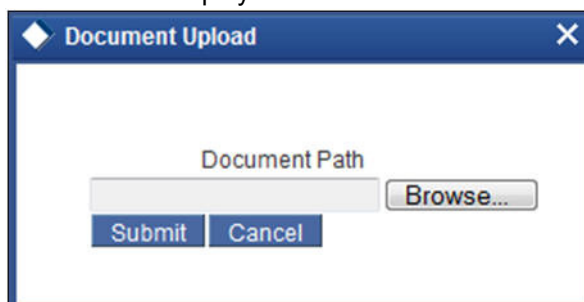

In the 'Document Upload' sub-screen, specify the corresponding document path and click the 'Submit' button. Once the document is uploaded through the upload button, the system displays the document reference number.

View

Click 'View' to view the document uploaded.

In 'Tawarooq Lending' process, 'Document Upload' feature is not available in all the stages. Its availability in this process is given below:

Stage Title	Function Id	Doc Callform Exists	Upload(Available/ Not Available)	View(Available/ Not Available)
Application Entry	ORDTAWAE	Available	Available	Available
Application Verification	ORDTAWAV	Available	Available	Available
Application Management Verification	ORD-TAWMV	Available	Available	Available
Internal Black-list Check	ORDTAWKI	Available	Available	Available
External Black-list Check	ORDTAWKE	Available	Available	Available
Underwriting	ORDTAWUD	Available	Available	Available
Finance Approval	ORDTAWAR	Available	Available	Available
Document Verification	ORDTAWDV	Available	Available	Available
Customer / Account / Facility / Finance / Collateral Creation	ORDTWMC U	Available	Available	Available
Sale Confirmation	ORDTWSA C	Not Available		
User Acceptance	ORDTWUS A	Not Available		
Disbursement of Tawarooq				
Manual Liquidation	ORDTWPM T	Not Available		

To acquire the next stage, you need to go to the 'Task' menu and select 'Assigned' under 'Standard' option.

Workflow Ref No	Txn Ref No	Title	Assignee Group	Assignee Users	Customer Name	Amount	Creation Date	Priority
<input type="checkbox"/> Retail_Lending1382	-	Document Verification	ALLROLES.ALLREAD				2010-06-29 20:13:10 IST	Low
<input type="checkbox"/> Retail_Lending1461	-	Application Entry	ALLROLES.ALLREAD				2010-07-01 18:41:27 IST	
<input type="checkbox"/> Retail_Lending1464	-	Application Entry	ALLROLES.ALLREAD				2010-07-01 18:57:11 IST	
<input type="checkbox"/> OpenSavingsAccount1466	-	Receive And Verify	ALLROLES.RCSEEROLE.ALLREAD				2010-07-01 19:06:37 IST	
<input type="checkbox"/> OpenCurrentAccount1468	-	ReceiveandVerifyCustDetails	ALLROLES.ALLREAD				2010-07-01 19:07:20 IST	
<input type="checkbox"/> Retail_Lending1467	-	Application Entry	ALLROLES.ALLREAD				2010-07-01 19:07:44 IST	
<input type="checkbox"/> Retail_Lending1469	-	Application Entry	ALLROLES.ALLREAD				2010-07-01 19:45:10 IST	
<input type="checkbox"/> Retail_Lending1471	-	Application Entry	ALLROLES.ALLREAD				2010-07-01 19:55:02 IST	
<input type="checkbox"/> Retail_Lending1364	-	Document Verification	ALLROLES.ALLREAD				2010-07-02 11:24:34 IST	Low
<input type="checkbox"/> Retail_Lending1478	-	Underwriting	ALLROLES.ALLREAD				2010-07-02 14:14:12 IST	Low

Below the task list is a 'Task History' section with columns: Action Time, Pickup Time, User ID, User Name, Action Code, Action Description, Branch, and Remarks.

All tasks that have been successfully completed are listed in the right side of the screen. Select the checkbox against your 'Workflow Ref No' and click 'Acquire' button at the top of the screen to acquire the next stage of the task.

The system displays the information message as "...xxx Acquire Successful" on successful acquisition of the task.

Click 'Ok' to proceed to the next stage. To select the acquired task for the next stage, select 'Acquired' under 'Standard' option in the 'Task' menu. All the tasks that have been successfully acquired are displayed in the right side of the screen. Search for your workflow reference number and click the 'Workflow Ref No' to open 'Tawarooq Finance Application Verification' screen.

Step 2.Application Verification Stage

The information captured in the previous stage is verified in the Application Verification stage. Application verification is carried out by the user role 'CMROLE'.

You can key-in the finance application details required in 'Tawarooq Application Verification' screen.

The details related to the finance application entry are displayed in this screen, which can be verified by the verifier. The details cannot be modified in this stage, but comments can be added appropriately. On completion of this stage, the advices that are maintained for the stage are generated.

The verifier can either send the application back to the previous stage if the information provided is not adequate or can cancel it if the information captured is not satisfactory.

If the application details are verified successfully, the verifier can proceed with the processing of the application by selecting 'PROCEED' as the Outcome. The verifier can select 'REJECT' to return the process to previous stage for data correction or 'CANCEL' to terminate the process.

On successful verification a message, stating that the task is successfully completed, gets displayed.

To acquire the next stage, you need to go to the 'Task' menu and select 'Assigned' under 'Standard' option. All tasks that have been successfully completed are listed in the right side of the screen. Select the checkbox against your 'Workflow Ref No' and click 'Acquire' button at the top of the screen to acquire the next stage of the task.

The system displays the information message as " ...xxx Acquire Successful" on successful acquisition of the task.

Step 3.Application Management Verification Stage

The information captured in the previous stage is verified for the second time and for second level approval in the Application management Verification stage. Application verification is carried out by the user role 'CMROLE'.

You can key-in the finance application details required in 'Tawarooq Application Management Verification' screen.

The details related to the finance application entry are displayed in this screen, which can be verified by the verifier. The details cannot be modified in this stage, but comments can be added appropriately. On completion of this stage, the advices that are maintained for the stage are generated.

The verifier can either send the application back to the previous stage if the information provided is not adequate or can cancel it if the information captured is not satisfactory.

If the application details are verified successfully, the verifier can proceed with the processing of the application by selecting 'PROCEED' as the Outcome. The verifier can select 'REJECT' to return the process to previous stage for data correction or 'CANCEL' to terminate the process.

On successful verification a message, stating that the task is successfully completed, gets displayed.

To acquire the next stage, you need to go to the 'Task' menu and select 'Assigned' under 'Standard' option. All tasks that have been successfully completed are listed in the right side

of the screen. Select the checkbox against your 'Workflow Ref No' and click 'Acquire' button at the top of the screen to acquire the next stage of the task.

The system displays the information message as "...xxx Acquire Successful" on successful acquisition of the task.

Step 4. Internal Blacklist Check Stage

The information against Internal KYC and SDN checks are verified in Internal blacklist check stage.

Only users belonging to the 'CEROLE' (Compliance Executive) can perform this task. If you have requisite rights, acquire it from the list by clicking the 'Acquire' button adjoining the desired task. The following screen will be displayed.

The task will be moved to the 'Assigned' task list. Select the checkbox against your 'Workflow Ref No' and click 'Acquire' button. Go to the 'Acquired' task list and double-click on the record to invoke the following screen.

The system displays all the customers associated with the finance application with internal status displaying whether the customer information is available or not.

Click 'Review' button to view all customer information and perform KYC and SDN checks.

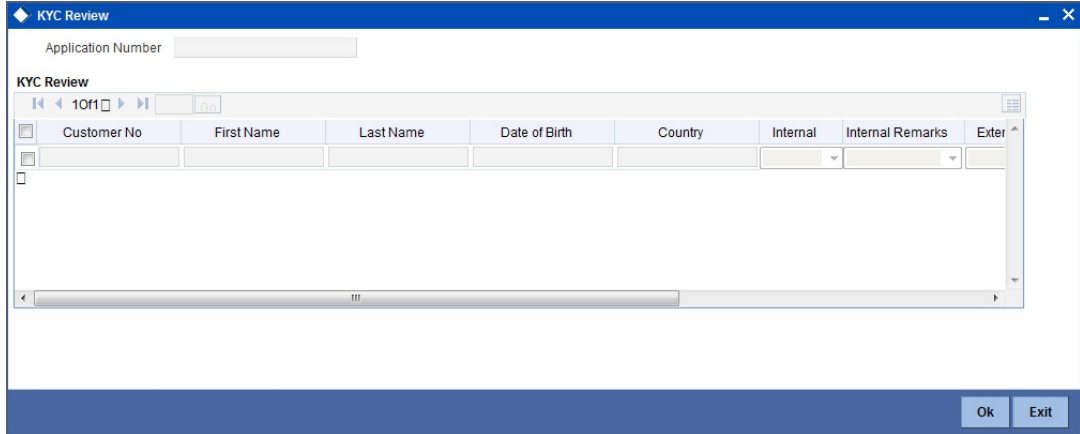

The KYC Review Screen (STSKYCMN) and SDN Review Screens (ORSSDNMN) are displayed.

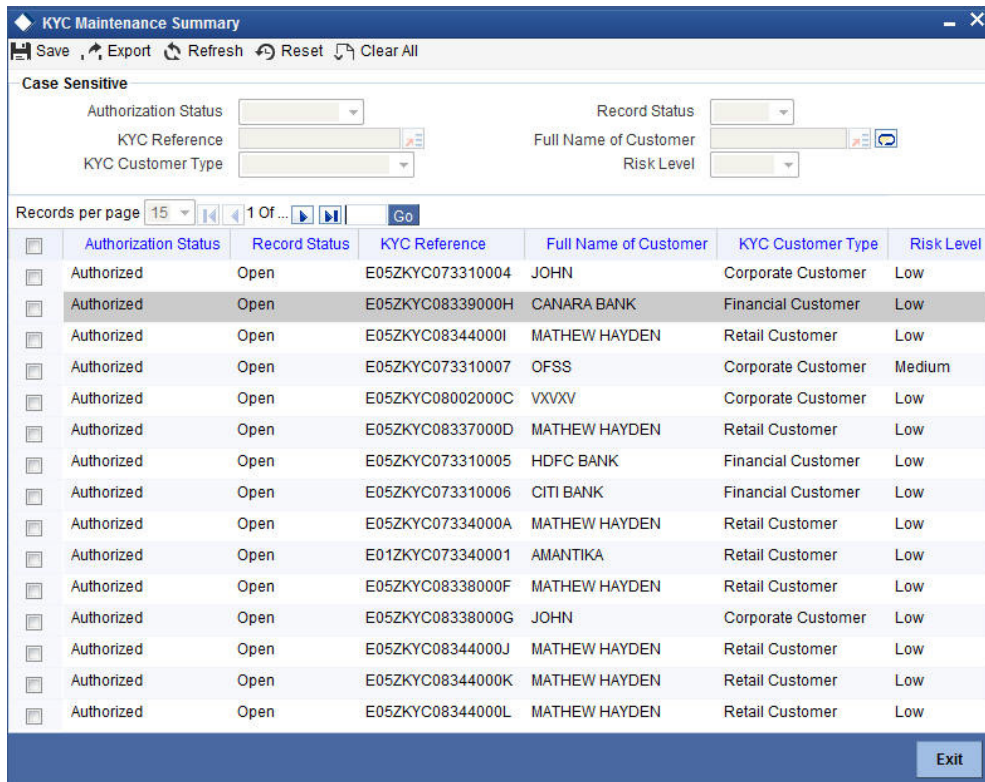

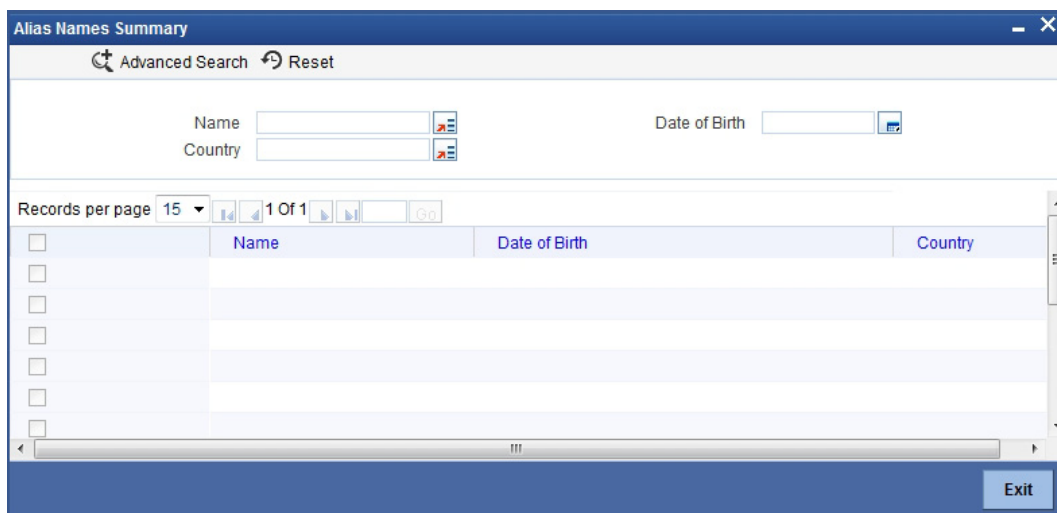

Once reviewed the verifier provides the review status and remarks.

You can perform a check on the customer record based on the KYC Review and SDN Review screens and choose the internal KYC status and SDN status respectively based on the review. You need to query on the records using all or a combination of the following criteria:

- Customer Number
- First Name
- Last Name
- Date Of Birth
- Country
- Internal
- Internal Remarks
- External
- External Remarks
- SDN status
- Review

Click the 'Query' button to view all records that match the specified criteria.

If the customer details do not match any of the displayed records, select the action 'CLEARED' from the drop-down list adjoining the 'Audit' button. Click the 'Save' icon in the tool bar to save the record. The system displays the information message as "...xxx Acquire Successful" on successful acquisition of the task.

Step 5. External Blacklist Check Stage

The information against external KYC and SDN checks are verified in external blacklist check stage.

Only users belonging to the 'CEROLE' (Compliance Executive) can perform this task. If you have requisite rights, acquire it from the list by clicking the 'Acquire' button adjoining the desired task. The following screen will be displayed.

The task will be moved to the 'Assigned' task list. Select the checkbox against your 'Workflow Ref No' and click 'Acquire' button. Go to the 'Acquired' task list and double-click on the record to invoke the following screen.

- Workflow Reference #** and **Priority** (set to 'Low').
- Application Category**, **Product Code**, **Description**, **Application Branch**, and **Application Date**.
- Lead Id**, **Enquiry ID**, **Application Number**, **User Reference**, **Application Priority** (set to 'Low'), and **Application Status** (set to 'Application Entry').
- Applicant Details** section with fields for **Type** (Primary), **Local Branch**, **Customer No**, and **Customer Name**.
- A tabbed interface with 'Main', 'Details', 'Financial', 'Requested', 'Limit', 'Collateral', and 'Comments' tabs.
- Applicant Details** table with columns: Type, Existing, Local Branch, Customer No, Default, Short Name, Customer Name, National Id, and Responsit.
- Account Details** section with fields for **Customer Account**, **Branch**, **Account Class**, and **Account Number**.
- LBL_PWR_ATRNY** section with **LBL_PWR_ATRNY** checkbox and **LBL_HOLDER_NAME** field.
- LBL_HOLDCNTY** section with **Nationality**, **LBL_TEL_CD**, and **Telephone Number** fields.
- LBL_CORP_DTLS** section with **Date**, **Capital**, **Net Worth**, **Business Description**, and **Country** fields.
- LBL_US_RES_STAT** section with **LBL_PERM_US_RES** and **LBL_VISTED_US** checkboxes.

At the bottom, there is a status bar with 'Documents', 'KYC Review', 'Customer Dedupe', 'LBL_FIN_DDP', 'Customer MIS', 'MIS', and 'Customer/Account Fields' tabs. A 'Prev Remarks' field, a 'Remarks' field, an 'Outcome' dropdown (set to 'Audit'), and an 'Exit' button are also visible.

The system displays all the customers associated with the finance application with internal status displaying whether the customer information is available or not.

Click 'Review' button to view all customer information and perform KYC and SDN checks.

The KYC Review Screen (STSKYCMN) and SDN Review Screens (ORSSDNMN) are displayed.

Authorization Status	Record Status	KYC Reference	Full Name of Customer	KYC Customer Type	Risk Level
Authorized	Open	E05ZKYC073310004	JOHN	Corporate Customer	Low
Authorized	Open	E05ZKYC08339000H	CANARA BANK	Financial Customer	Low
Authorized	Open	E05ZKYC08344000I	MATHEW HAYDEN	Retail Customer	Low
Authorized	Open	E05ZKYC073310007	OFSS	Corporate Customer	Medium
Authorized	Open	E05ZKYC08002000C	VXXV	Corporate Customer	Low
Authorized	Open	E05ZKYC08337000D	MATHEW HAYDEN	Retail Customer	Low
Authorized	Open	E05ZKYC073310005	HDFC BANK	Financial Customer	Low
Authorized	Open	E05ZKYC073310006	CITI BANK	Financial Customer	Low
Authorized	Open	E05ZKYC07334000A	MATHEW HAYDEN	Retail Customer	Low
Authorized	Open	E01ZKYC07334000I	AMANTIKA	Retail Customer	Low
Authorized	Open	E05ZKYC08338000F	MATHEW HAYDEN	Retail Customer	Low
Authorized	Open	E05ZKYC08338000G	JOHN	Corporate Customer	Low
Authorized	Open	E05ZKYC08344000J	MATHEW HAYDEN	Retail Customer	Low
Authorized	Open	E05ZKYC08344000K	MATHEW HAYDEN	Retail Customer	Low
Authorized	Open	E05ZKYC08344000L	MATHEW HAYDEN	Retail Customer	Low

Name	Date of Birth	Country

Once reviewed the verifier provides the review status and remarks.

You can perform a check on the customer record based on the KYC Review and SDN Review screens and choose the external KYC status and SDN status respectively based on the review. You need to query on the records using all or a combination of the following criteria:

- Customer Number
- First Name
- Last Name
- Date Of Birth

- Country
- Internal
- Internal Remarks
- External
- External Remarks
- SDN status
- Review

Click the 'Query' button to view all records that match the specified criteria.

If the customer details do not match any of the displayed records, select the action 'CLEARED' from the drop-down list adjoining the 'Audit' button. Click the 'Save' icon in the tool bar to save the record. The system displays the information message as " ...xxx Acquire Successful" on successful acquisition of the task.

Click 'Ok' to proceed to the next stage. To select the acquired task for the next stage, select 'Acquired' under 'Standard' option in the 'Task' menu. All the tasks that have been successfully acquired are displayed in the right side of the screen. Search for your workflow reference number and click the 'Workflow Ref No' to open 'Tawarooq Finance Underwriting' screen.

Step 6.Underwriting

In this stage, the bank assesses the eligibility of the borrower for the requested finance offer, based on the analysis of the borrower's financial ratios and credit scores. The bank also obtains credit details from external agencies and field investigation agencies. The tasks in underwriting stage are also carried out by the user role 'CMROLE'.

You can key-in the finance application details required in 'Tawarooq Underwriting' screen.

After ascertaining the eligibility of the customer, the bank provides multiple finance offers for the borrower and uses one offer chosen by the customer to generate payment schedule and schedule details. The advices that are maintained for the stage are generated on completion of the stage.

In this stage, the bank also conducts vehicle evaluation based on the details that have been captured at the 'Application Entry' stage. This evaluation can be done with details from an external agency in the collateral tab.

2.16.13 Collateral Tab

You can carry out the evaluation of vehicles in the collateral tab. Here, the details provided as part of the 'Application Entry' stage are defaulted, which you can modify. The evaluation can be done by interfacing with external agencies.

In this screen, capture the following details:

Vehicle Details

You can modify the details of the vehicle which is to be evaluated in the fields listed below.

Identification Number

Enter the unique identification number associated with the vehicle.

Year

Specify the year of manufacture for the vehicle.

Make

Specify the make of the vehicle.

Model

Specify the vehicle model.

Body

Specify the vehicle body details.

Usage

Specify the mileage used by the vehicle till date.

You can retrieve vehicle details from an external agency either by specifying the identification number for the vehicle or all of the following fields:

- Year
- Make
- Model
- Body
- Usage

Valuation Source

Select the valuation source from the adjoining drop-down list. The options are:

- INTERNAL
- NONE

Select 'INTERNAL' if you wish the evaluation to be done by interfacing with an external agency.

Status

Select the status from the adjoining drop-down list. The options are:

- REQUIRED
- PENDING
- COMPLETED
- NOT REQUIRED
- NOT AVAILABLE

The evaluation will be done only if the valuation source is selected as 'INTERNAL' and the status is 'RECOMMENDED'. For any other combination of values for the two fields, the system will display an error message and will not proceed with the evaluation till the values are set as specified above.

After entering the required details, select 'VERIFY' as the Outcome and click 'Save'. If you have indicated that evaluation should be done you will not be allowed to select 'PROCEED' or 'CANCEL' as the Outcome till the verification has been successfully done.

The system will display a message stating that the task is successfully completed on saving the record.

To acquire the next stage, you need to go to the 'Task' menu and select 'Assigned' under 'Standard' option. All tasks that have been successfully completed are listed in the right side of the screen. Select the checkbox against your 'Workflow Ref No' and click 'Acquire' button at the top of the screen to acquire the next stage of the task.

The system displays the information message as " ...xxx Acquire Successful" on successful acquisition of the task.

Click 'Ok' to proceed to the next stage which will again be the underwriting stage. To select the acquired task for the next stage, select 'Acquired' under 'Standard' option in the 'Task' menu. All the tasks that have been successfully acquired are displayed in the right side of the screen. Search for your workflow reference number and click the 'Workflow Ref No' to open '*Tawarooq* Finance Underwriting Stage' screen.

The system will invoke the external valuation agency for vehicle evaluation. You can view the details in the collateral tab. In the collateral tab, click the 'Evaluate' button. The system will check for the data within the Oracle FLEXCUBE database. If there are none for the corresponding vehicle, it will try to obtain the details from the external agency and display them in the 'Vehicle Evaluator' screen.

In this screen, you can view the information available for the vehicle based on the information provided by you. If the information in this screen matches the details available in the system database for the same vehicle, the status is updated to 'COMPLETED' in the collateral tab. If it does not match, then the status is updated to 'NO DATA'.

Once the verification is completed, you can select the Outcome as 'PROCEED' and move to the next stage.

Note

For more details on capturing Collateral details, refer the chapter titled 'Maintaining Collateral Details' in Enterprise Limits and Collateral Management user manual.

2.16.14 Credit Score Tab

The credit score tab is used to calculate the credit score details of the customer. You can also interface with external Credit engines and display recommendations and report. Internal

Credit engine obtains information from customer and calculates credit score and displays system recommendation.

The 'Applicant Details' section includes a 'Type' dropdown (set to 'Primary'), 'Local Branch', 'Customer No', and 'Customer Name' fields. A navigation menu below this includes 'Main', 'Details', 'Financial', 'Requested', 'Limit', 'Collateral', 'Credit Score' (highlighted), 'Bureau', 'Ratio', 'Financing', 'Component', 'Charge', 'Investigation', and 'Comments'.

The 'Internal Credit Rating' section features a table with columns 'Category *', 'Question *', and 'Answer'. To the right of this table are fields for 'Rule Id', 'Grade', and 'Score', along with a 'Calculate' button. Below this is the 'Risk Factor Details' section, which has a table with columns 'Risk Factor *', 'Description', and 'Score'.

At the bottom of the window, there is a footer area with 'Prev Remarks', 'Remarks', 'Outcome' (set to 'Audit'), and an 'Exit' button.

The set of questions used to assess the credit rating of a prospective finance customer, associated Rule Id are displayed in this screen. You can specify the following details here:

System defaults the Category and Question as maintained in the Rule.

You can select the Answer from the option list.

Click 'Calculate' button to calculate the credit score and the grade, based on the formula maintained for calculating the credit score. The 'Grade' and the 'Score' are displayed based on this calculation.

2.16.15 Bureau Tab

You can interface with external credit bureaus and view report obtained from them in 'Bureau' tab. Based on the reports that are obtained from the external bureaus, the underwriter determines whether to approve the finance to the customer or not.

The 'Applicant Details' section includes 'Type' (set to 'Primary'), 'Local Branch', 'Customer No', and 'Customer Name'. Below this is a navigation bar with tabs: 'Main', 'Details', 'Financial', 'Requested', 'Limit', 'Collateral', 'Credit Score', 'Bureau', 'Ratio', 'Financing', 'Component', 'Charge', 'Investigation', and 'Comments'. The 'Bureau' tab is currently selected.

The 'External Credit Rating' section shows a table with one entry. The table has columns for 'Request ID', 'External Agency', 'Score', 'Recommended', 'Status', and 'Remarks'. The first row shows 'Request ID' as '1', 'External Agency' as an empty field, 'Score' as an empty field, 'Recommended' as 'Not Recommended', 'Status' as 'Not Required', and 'Remarks' as an empty field.

At the bottom of the screen, there are navigation buttons for 'Prev Remarks', 'Remarks', 'Audit', 'Outcome' (set to 'Verify'), and 'Exit'. There is also a footer with various system links like 'Documents', 'KYC Review', 'Customer Dedupe', etc.

In the application entry stage, if the external credit required flag is checked, the bureau report gets generated in the underwriting stage.

If the credit bureau is not checked in the application entry stage, the underwriter can verify it in the underwriting stage by giving status as Required and Outcome as Verify. On giving the outcome as verify the credit bureau verification happens and the application moves to underwriting stage again.

The credit agencies and the bureaus maintained for the Application Category are displayed in this screen: You can capture the remarks and recommendations from these agencies in this tab. You can also view the credit report obtained from the agencies and bureaus.

Credit Bureau Details

Customer Id

The identification of the finance customer gets displayed here.

Bureau

The credit bureau maintained for the Application Category in 'Application Category Maintenance' gets displayed here.

Status

Select the status for the credit bureau check from the following options in the drop-down list:

- Completed
- Pending

Remarks

Specify remarks, if any, associated with the finance application.

External Credit Rating

External Agency

Specify the external agency that you want to use for the evaluation,. If you do not specify a value here, the system will display an error message.

Recommended

Select the recommendation of the credit agency for the finance requested from the following options provided in the drop-down list:

- Recommended
- Not Recommended

Remarks

Specify remarks, if any, associated with the finance application.

Status

The following statuses are available:

- Required
- Pending
- Completed
- Not Required
- Not Available

The evaluation will be done only if the external agency has been specified and the 'Recommended' field has the value 'Recommended' status is 'RECOMMENDED'. For any other combination of values for the two fields, the system will display an error message and will not proceed with the evaluation till the values are set as specified above.

After entering the required details, select 'VERIFY' as the Outcome and click 'Save'. If you have indicated that evaluation should be done you will not be allowed to select 'PROCEED' or 'CANCEL' as the Outcome till the verification has been successfully done.

The system will display a message stating that the task is successfully completed on saving the record.

To acquire the next stage, you need to go to the 'Task' menu and select 'Assigned' under 'Standard' option. All tasks that have been successfully completed are listed in the right side of the screen. Select the checkbox against your 'Workflow Ref No' and click 'Acquire' button at the top of the screen to acquire the next stage of the task which will be the underwriting stage again.

The system displays the information message as " ...xxx Acquire Successful" on successful acquisition of the task.

Click 'Ok' to proceed to the next stage. To select the acquired task for the next stage, select 'Acquired' under 'Standard' option in the 'Task' menu. All the tasks that have been successfully acquired are displayed in the right side of the screen. Search for your workflow reference number and click the 'Workflow Ref No' to open 'Tawarooq Underwriting' screen.

The system will invoke the external valuation agency for credit evaluation. You can view the details in the bureau tab. This includes the score assigned by the agency for the customer.

In this screen, you can view the information available for the customer by clicking the 'Report' button under the field 'Status' in the External Credit Rating section. If the information is available, the status is updated to 'COMPLETED' in the collateral tab. If it does not match, then the status is updated to 'NO DATA'.

Once the verification is completed, you can select the Outcome as 'PROCEED' and move to the next stage.

You can click 'Report' button adjacent to credit rating record or credit bureau record to view the report obtained from the credit rating agency or the credit bureau.

The following reports can be viewed:

Summary1

Summary 2

Trade Lines

Public Records

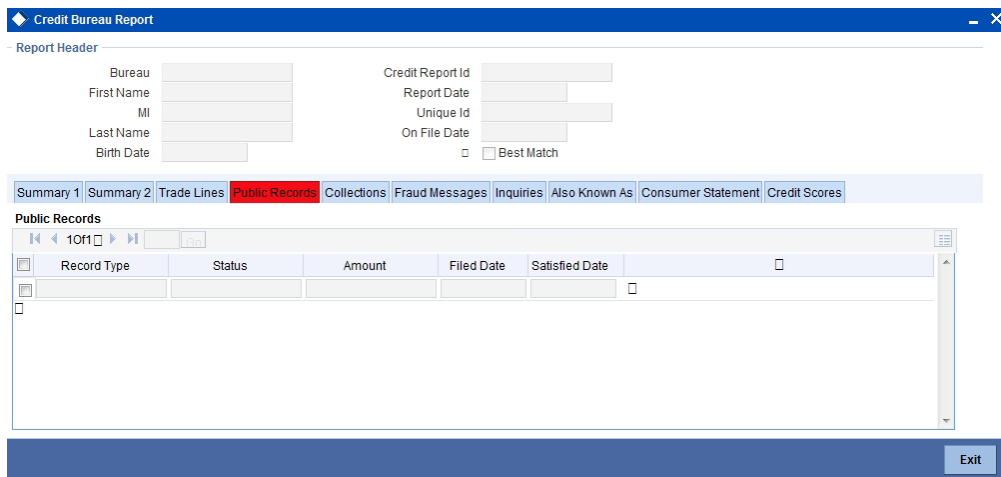

Credit Bureau Report

Report Header

Bureau: [Redacted] Credit Report Id: [Redacted]
First Name: [Redacted] Report Date: [Redacted]
MI: [Redacted] Unique Id: [Redacted]
Last Name: [Redacted] On File Date: [Redacted]
Birth Date: [Redacted] Best Match

Summary 1 | Summary 2 | Trade Lines | **Public Records** | Collections | Fraud Messages | Inquiries | Also Known As | Consumer Statement | Credit Scores

Public Records

10 of 1 records

Record Type	Status	Amount	Filed Date	Satisfied Date
[Redacted]	[Redacted]	[Redacted]	[Redacted]	[Redacted]

Exit

Collections

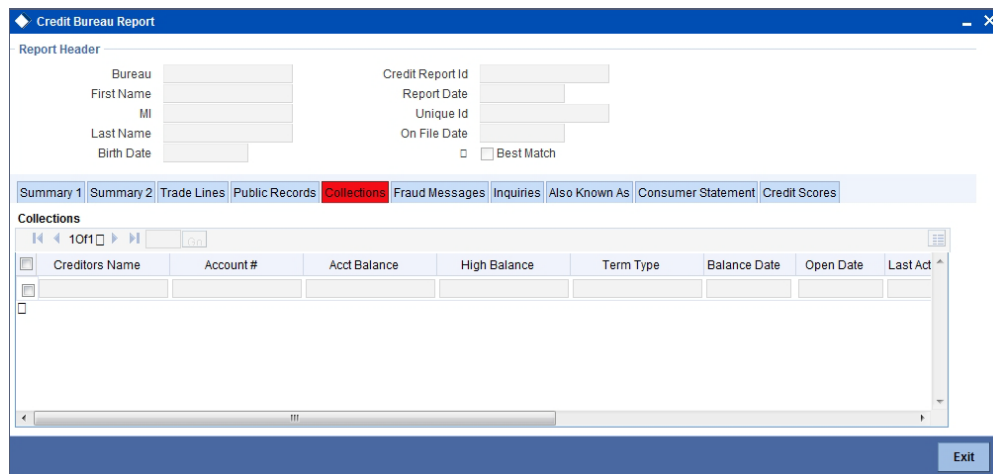

Credit Bureau Report

Report Header

Bureau: [Redacted] Credit Report Id: [Redacted]
First Name: [Redacted] Report Date: [Redacted]
MI: [Redacted] Unique Id: [Redacted]
Last Name: [Redacted] On File Date: [Redacted]
Birth Date: [Redacted] Best Match

Summary 1 | Summary 2 | Trade Lines | Public Records | **Collections** | Fraud Messages | Inquiries | Also Known As | Consumer Statement | Credit Scores

Collections

10 of 1 records

Creditors Name	Account #	Acct Balance	High Balance	Term Type	Balance Date	Open Date	Last Act
[Redacted]	[Redacted]	[Redacted]	[Redacted]	[Redacted]	[Redacted]	[Redacted]	[Redacted]

Exit

Fraud Messages

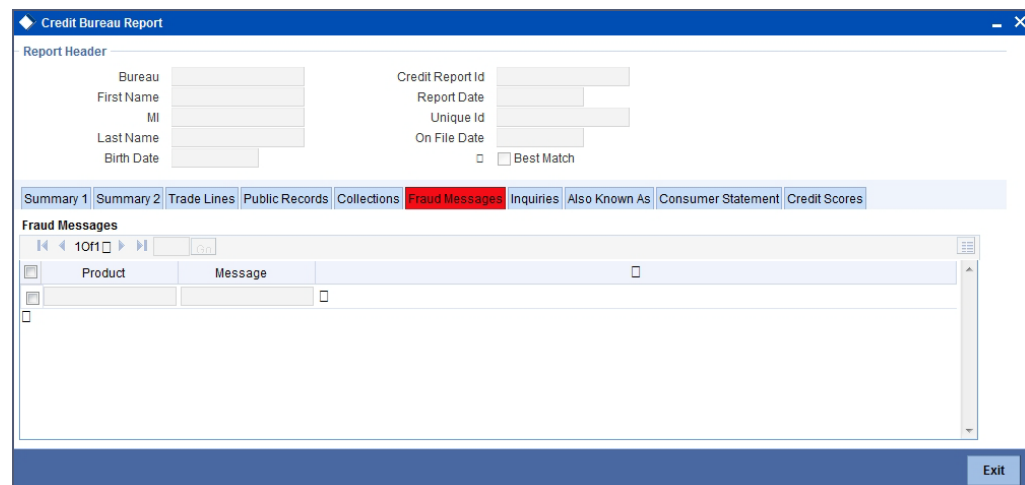

Credit Bureau Report

Report Header

Bureau: [Redacted] Credit Report Id: [Redacted]
First Name: [Redacted] Report Date: [Redacted]
MI: [Redacted] Unique Id: [Redacted]
Last Name: [Redacted] On File Date: [Redacted]
Birth Date: [Redacted] Best Match

Summary 1 | Summary 2 | Trade Lines | Public Records | Collections | **Fraud Messages** | Inquiries | Also Known As | Consumer Statement | Credit Scores

Fraud Messages

10 of 1 records

Product	Message
[Redacted]	[Redacted]

Exit

Inquiries

Also Known As

Consumer Statements

Credit Score Details

2.16.15.1 Capturing Loan MIS Details

You can capture the Finance MIS details by clicking 'Finance MIS' button in 'Tawarooq Finance Underwriting' screen.

The 'Finance MIS' screen gets displayed where you can capture the details

2.16.15.2 Capturing Loan UDF Details

You can capture the Finance UDF details by clicking 'Finance Fields' button in 'Tawarooq Finance Underwriting' screen.

The 'Finance UDF' screen gets displayed where you can capture the details

2.16.16 Ratios Tab

In the 'Ratios' tab, the system calculates the stated and actual income/debt ratios and also calculates the ratio based on 'What if payment amount'.

The stated income and debt of the customer are displayed here. You can capture the following additional details here.

Actual

Monthly Income

Specify the actual monthly income of the customer based on documentary proof provided.

Monthly Debt

Specify the actual monthly debt of the customer based on documentary proof provided.

Click 'Calculate Ratios' button to calculate the asset/ liability ratios for the customer.

What if Pmt Amt

Specify the EMI amount that the customer is ready to pay.

Click 'Update Ratio' button to update the asset/ liability ratios for the customer, taking into account the EMI payments also.

The ratios for Installment, Finance To Value and Disposable Income are calculated for the following conditions:

- Stated Before
- Stated After
- Actual Before
- Actual After

2.16.17 Financing Tab

In the 'Financing' tab, the system displays the list of the multiple finance offers that are attached to the application category specified. If you have selected an 'Enquiry ID' for the customer, then the finance details that have been stored for the corresponding finance proposal are displayed here. You can modify these details, if required.

Specify the following details:

Pricing ID

Based on the formula maintained in 'Pricing Maintenance' screen, the system automatically applies a price ID to the application. However, you can apply a different price ID that matches the application. You can select a different price ID from the option list.

If you change a price ID selected by the system and reapply a different price ID, the system changes the score of the pricing rule. The score determines the price ID to be automatically applied.

Click 'Apply' button to apply the selected price ID to the finance.

The details related to the finance offer like the number of installments, finance branch, frequency, unit, profit rate etc. are displayed here. Select the required offer by clicking the

'Check' option and click then click the 'Apply' button to apply the selected finance offer. The details corresponding to the selected finance offer are displayed in 'Finance Details' section. You can modify these details, if required, and click 'Apply' button to calculate the schedule details.

The offers maintained at the category level is displayed in the multiple offers block . The system compares the number of installments, frequencies and unit with the value in the requested tab at application entry stage. The rate in the offers block is compared with rate maintained in the pricing Id. The system applies that offer which matches with the mentioned criteria in the offer block. If the offer fails to match then a new row is added which will take its value from the pricing ID.

Hamish Jiddayah

The system displays the calculated Hamish Jiddayah amount from the entry stage. If the value is not given in the entry stage then the Hamish Jiddayah Amount gets calculated based on the Hamish Jiddayah %.

Hamish Jiddayah %

The system captures the Hamish Jiddayah percentage value. This value should not be a negative value. However, you can modify it.

Effective Date

The system captures the effective date of user defined elements. However, you can modify it in the underwriting stage.

User Defined Element Values

The system supports multiple User Defined Elements here based on the effective dates maintained.

UDE Id

Select the User Defined Element Id from the adjoining option list.

Value

Specify the UDE value.

Rate Code

Select the rate code for UDE from the adjoining option list.

Code Usage

Select the code usage from the adjoining drop down list.

Resolved Value

The system defaults the system revised UDE value.

Intermediary

System displays the intermediary details including the compensation percentage for each Intermediary, based on the Intermediary group maintained in Application Entry stage. However, you can modify it.

The payment schedules are derived based on the offer selected.

Note

You can select only one finance offer in this screen.

2.16.18 Component Tab

In 'Component' tab, the system calculates and displays the payment schedules and the schedule details based on the finance offer selected.

If you have selected an 'Enquiry ID' for the customer, then the schedule details that have been stored for the corresponding finance proposal are displayed here. You can modify them, if required.

The following details related to the schedule are displayed here:

- Component name
- Schedule type
- First due date
- Number
- Frequency
- Units
- Amount

For each component of the components listed, the system calculates and displays the details like the Due Date, Amount Due, EMI Amount and Amortized Principal.

2.16.19 Charges Tab

In 'Charges' tab, the system calculates and displays charges, if any applicable.

The system calculates and displays the charge details associated with the finance. The following details are displayed:

- Component Name
- Event Code
- Associated currency
- Amount

Waive

Check this box to waive the charges associated with the finance.

2.16.20 Investigation Tab

In this tab, the system captures the field investigation details associated with the customer.

The following details related to the customer can be captured here:

- Verification Type
- Verification agency

You can view the investigation report associated with the customer by clicking the 'Report' button.

2.16.21 Comments Tab

In this tab, you can capture the comments by the users.

You can capture the following details:

Comments

Specify comments, if any, to be associated with the finance application.

Comment By

The system defaults the name of the commenter.

Comment Date

Specify the date on which the comment was given or select the date by clicking the 'Calendar' icon.

If the underwriting stage is successfully completed, the underwriter can proceed with the processing of the application by selecting 'PROCEED' as the Outcome. The underwriter can select 'REJECT' to return the process to previous stage for data correction or 'CANCEL' to terminate the process.

On successful completion a message, stating that the task is successfully completed, gets displayed.

To acquire the next stage, you need to go to the 'Task' menu and select 'Assigned' under 'Standard' option. All tasks that have been successfully completed are listed in the right side of the screen. Select the checkbox against your 'Workflow Ref No' and click 'Acquire' button at the top of the screen to acquire the next stage of the task.

The system displays the information message as "...xxx Acquire Successful" on successful acquisition of the task.

Click 'Ok' to proceed to the next stage. To select the acquired task for the next stage, select 'Acquired' under 'Standard' option in the 'Task' menu. All the tasks that have been successfully acquired are displayed in the right side of the screen. Search for your workflow reference number and click the 'Workflow Ref No' to open 'Tawarooq Approval' screen.

Step 7. Finance Approval Stage

In the Finance Approval stage, the approver verifies the finance application, analyzes the applicant's financial status, credit rating and field investigation reports and based on the credit worthiness of the customer approves the finance offered to the customer.

You can key-in the finance application details required in 'Tawarooq Application Approval' screen.

Users belonging to user role 'CMROLE' are authorized to perform these tasks.

The approver can send the application back to the previous stage if the information provided is not adequate or choose to cancel it if the information captured is not satisfactory.

If the application details are verified successfully, the approver can proceed with the processing of the application by selecting 'PROCEED' as the Outcome. The approver can select 'RETURN' to return the process to previous stage for data correction or 'CANCEL' to terminate the process.

On successful completion, a message stating that the task is successfully completed gets displayed.

To acquire the next stage, you need to go to the 'Task' menu and select 'Assigned' under 'Standard' option. All tasks that have been successfully completed are listed in the right side of the screen. Select the checkbox against your 'Workflow Ref No' and click 'Acquire' button at the top of the screen to acquire the next stage of the task.

The system displays the information message as " ...xxx Acquire Successful" on successful acquisition of the task.

Click 'Ok' to proceed to the next stage. To select the acquired task for the next stage, select 'Acquired' under 'Standard' option in the 'Task' menu. All the tasks that have been successfully acquired are displayed in the right side of the screen. Search for your workflow reference number and click the 'Workflow Ref No' to open 'Tawarooq Document Verification' screen.

If you have checked the option 'Auto Decision Required' during Application Entry stage, the based on the applicant credit score – auto decision mapping maintained in 'Auto Decision' screen, the system decides whether to approve the finance or not. The system makes one of the following decisions in that case:

- Auto Approved
- Recommend Approval
- Recommend Reject
- Auto Rejected

If the auto decision made by the system is 'Auto Approval', you can skip the finance approval stage.

If the auto decision made by the system is 'Recommend Approval' or 'Recommend Reject', you need to manually verify and confirm the decision at this stage.

If the auto decision made by the system is 'Auto-Reject' then the application moves back to the application entry stage.

If any price group is associated with the application category, then the system will apply auto pricing after proceeding the Application Entry stage by considering the default 'Price ID' linked to the pricing group. Further, based on the selected finance offer, the finance is applied and schedules are defaulted. However, at underwriting stage, the underwriter may proceed or re-apply the finance by selecting a different finance offer.

Any advices maintained for this stage are generated after the completion of the stage.

2.17 Message Generation

In this stage generation of offer letter and sending the contractual agreements takes place.

Step 8.Document Verification Stage

In the Document Verification stage, the documents captured in the previous stages are verified. It is ensured that all documents in the checklist maintained are obtained from the customer. In this stage, the application and applicant information captured as part of the previous stages undergoes a final verification.

Users belonging to user role 'CMROLE' are authorized to perform these tasks.

You can key-in the Finance application details required in 'Tawaroq Document Verification' screen.

Below these are 'Applicant Details' including 'Type' (set to 'Primary'), 'Local Branch', 'Customer No', and 'Customer Name'. A navigation bar includes tabs for 'Main', 'Details', 'Financial', 'Requested', 'Limit', 'Collateral', 'Credit Score', 'Bureau', 'Ratio', 'Financing', 'Component', 'Charge', 'Investigation', and 'Comments'. There are checkboxes for 'KYC Required' and 'Auto Decision Required', and a section for 'External Credit Check Required'.

A table titled 'Applicant Details' shows one entry with columns for 'Type', 'Existing', 'Local Branch', 'Customer No', 'Default', 'Short Name', 'Customer Name', 'National Id', and 'Responsit'. The entry is 'Primary', 'Existing', with a 'Default' button.

The bottom section contains personal and financial details: 'Country', 'Nationality', 'Language', 'SSN', 'Customer Category', 'Financial Currency', 'Group Code', 'LBL_MOB_ISD', 'Mobile Number', 'LBL_TEL_CD', 'Landline Number', 'Email', 'LBL_FAX_CD', 'Passport Number', 'Passport Issue Date', 'Passport Expiry Date', 'First Name', 'Middle Name', 'Last Name', 'Salutation' (set to 'Mr.'), 'Gender' (set to 'Male'), 'Birth Place', 'Birth Country', 'Date of Birth', 'Mothers Maiden Name', 'Marital Status' (set to 'Married'), 'Dependents', 'Date', 'Capital', 'Net Worth', 'Business Description', 'Country', 'LBL_PWR_ATRNY', 'LBL_PWR_ATRNY', 'LBL_HOLDER_NAME', 'Address', 'LBL_HOLDCNTY', 'Nationality', 'LBL_TEL_CD', 'Telephone Number', 'Account Details' (Customer Account, Branch, Account Class, Account Number), and 'LBL_US_RES_STAT' (LBL_PERM_US_RES, LBL_VISTED_US).

At the bottom, there are navigation links for 'Documents', 'KYC Review', 'Customer Dedupe', 'LBL_FIN_DDP', 'Customer MIS', 'MIS', 'Customer/Account Fields', 'Vehicle Evaluator', 'Bureau Report', 'Finance MIS', and 'Finance Fields'. A 'Remarks' section with 'Prev Remarks' and 'Remarks' fields is present, along with an 'Outcome' dropdown (set to 'Audit') and an 'EXIT' button.

The verifier can choose to send the application back to the previous stage if the information provided is not adequate or choose to cancel it if the information captured is not satisfactory.

If the applicant, application and document details are verified successfully, the verifier can proceed with the processing of the application by selecting 'PROCEED' as the Outcome. The verifier can select 'RETURN' to return the process to underwriting stage for data correction or 'CANCEL' to terminate the process.

On successful completion, a message stating that the task is successfully completed gets displayed. The customer, customer account, collateral etc. are created in the system on completion of the Document verification stage.

Step 9. Finance Application Details Upload

In this final stage, the finance and collateral are created. Customer is also created if the applicant is a new customer. Customer account is also created if information is captured for the same.

The system creates a Customer / Finance / Collateral / Facility / Account in Oracle FLEXCUBE with details captured from previous stages. A user in manager level role handles this stage. The creation of customer, collateral and finance can be verified in [ORDTWMCU](#) screen.

If everything is found acceptable, select the action 'PROCEED' in the textbox adjoining the 'Audit' button in this screen and save the record by clicking the 'Save' icon in the tool bar. The following screen will be displayed.

Step 10. Sale Confirmation Stage

In this stage the sale confirmation of the underlying assets generate the *Tawarooq* origination through '*Tawarooq* Sale Confirmation' screen.

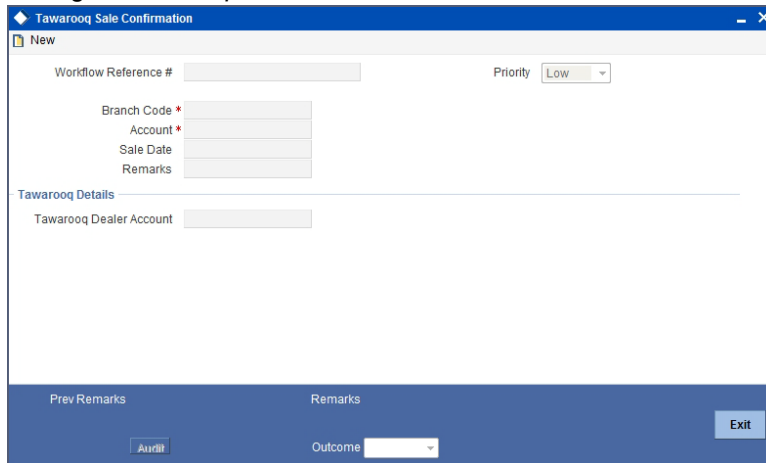

You can maintain the following details:

Branch Code

The system displays the branch code.

Account Number

The system displays the account number.

Sale Date

In this field the current application date will get defaulted.

Remarks

You can specify the remarks for the sale confirmation. This field is applicable only for the accounts under the product whose 'Sale Confirmation Required' option is checked in the 'Preference' screen.

If everything is found acceptable, select the action 'PROCEED' in the textbox adjoining the 'Audit' button in this screen and save the record by clicking the 'Save' icon in the tool bar. The following screen will be displayed.

Step 11. User Acceptance Stage

In this stage based on the outcome of the previous stage, the sale confirmation of *Tawarooq* origination in the next stage.

Manual disbursement is done for the accounts created with a manual disbursement product. For accounts created with auto disbursement products, disbursement occurs on save of document verification stage.

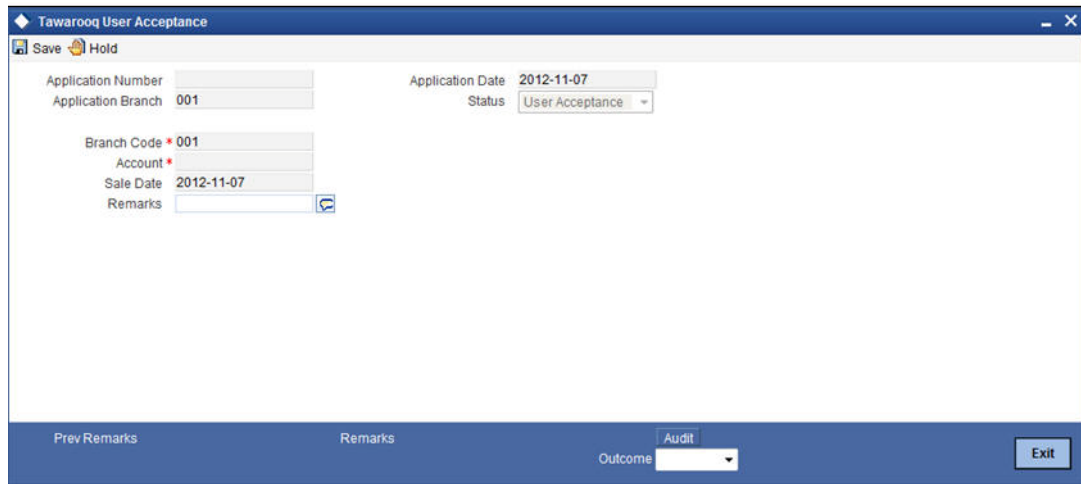

The system creates a task 'Manual Liquidation' in the 'Reject' task list.

Step 12. Disbursement of *Tawarooq* Stage

In this stage based on the outcome of the previous stage, the disbursement of *Tawarooq* for the underlying asset or moving the asset to inventory is decided.

If sale is confirmed, the system will trigger the disbursement of *Tawarooq* based on the value date.

If the sale is rejected, the system will display the asset detail capture detail.

Step 13. Manual Liquidation Stage

Manual Liquidation is possible only if disbursement is done.

Workflow Reference # and **Priority** (Low) are at the top. Below are **Account ***, **Branch Code ***, and **ESN *** fields.

Payment Details tab is active. Fields include **Customer Id**, **Value Date**, **Execution Date**, **Limit Date**, **Main Profit Rate**, and **Mudarabah** (checkbox). Buttons for **Installment(s)**, **Prorate Due**, and **Allocate** are present. On the right, **Gross Profit**, **Excess Profit**, **Customer Incentive**, and **Bank Profit** fields are visible.

Payment Details table:

Reversed	Payment Mode	Settlement Currency	Settlement Amount	Finance Currency Equivalent	Original Exchange Rate	Exchange Rate
<input type="checkbox"/>	Account					

Component Details table:

Component Name	Currency	Amount Due	Adjustment Due	Amount Overdue	Amount Not Due	Amount Waived

Prepayment of Amortized Finance section:

Recomputation Basis: **Change Installment** (dropdown)
Recomputation Effective From: **Value Date** (dropdown)
New Maturity Date: [field]
Next Schedule Date: [field]
Old Maturity Date: [field]

Prepayment of Simple Finance section:

Recomputation Basis: **Recompute Schedules** (dropdown)
New Maturity Date: [field]
Old Maturity Date: [field]

Footer: **Prev Remarks**, **Remarks**, **Audit** (dropdown), **Outcome** (dropdown), **Exit** (button).

Note

This screen is identical to the 'CI Payment Detailed' screen of Oracle FLEXCUBE. Refer the chapter titled 'Operations' in the Islamic Financing User Manual for further details about the other fields in the screen.

If everything is found acceptable, select the action 'PROCEED' in the textbox adjoining the 'Audit' button in this screen and the process is completed. Otherwise the process displays the following screen.

If everything is found acceptable, select the action 'PROCEED' in the textbox adjoining the 'Audit' button in this screen and save the record by clicking the 'Save' icon in the tool bar. The following screen will be displayed.

3. Function ID Glossary

C

CSCDOCUP__CVS_MAIN_TAB_-
MAIN 1-53

O

ORCISLKY__CVS_MAIN .. 1-59
ORCMURKY__CVS_MAIN 1-61
ORDCATMT 1-22
ORDCATMT__CVS_-
MAIN_TAB_AGENCY 1-25
ORDCATMT__CVS_MAIN_TAB_-
MAIN 1-23
ORDDOCMT 1-19
ORDDOCMT__CVS_MAIN 1-20
ORDLEADM 1-2
ORDLEADM__CVS_-
MAIN_TAB_CUSTOMER .. 1-2
ORDLEADM__CVS_MAIN_TAB_DE-
TAIL 1-5
ORDLEADM__CVS_-
MAIN_TAB_LOAN 1-7
ORDMURTM__CVS_ACNO 1-40
ORDMURUD__CVS_VEHEVALUA-
TOR 1-66
ORDOVDMT 1-16
ORDOVDMT__CVS_MAIN 1-17
ORDPRCMT 1-26
ORDRATMT 1-14
ORDRATMT__CVS_FORMULA 1-15
ORDRATMT__CVS_MAIN 1-14
ORDRULMT 1-8
ORDRULMT__CVS_FORMULA 1-11
ORDRULMT__CVS_MAIN_TAB_-
MAIN 1-9
ORDRULMT__CVS_-
MAIN_TAB_RULE 1-10
ORDRULMT__CVS_RATING 1-12
ORDTAWAE 1-35
ORDTAWAE__CVS_-
MAIN_TAB_COLLATERAL 1-49
ORDTAWAE__CVS_-
MAIN_TAB_COMMENTS 1-52
ORDTAWAE__CVS_-
MAIN_TAB_CUSTOMER 1-35
ORDTAWAE__CVS_MAIN_TAB_DE-
TAIL 1-41
ORDTAWAE__CVS_MAIN_TAB_FI-
NANCIAL 1-42

ORDTAWAE__CVS_-
MAIN_TAB_LINE 1-46
ORDTAWAE__CVS_MAIN_TAB_RE-
QUESTED 1-45
ORDTAWAR__CVS_-
MAIN_TAB_CUSTOMER 1-82
ORDTAWAV__CVS_-
MAIN_TAB_CUSTOMER 1-56
ORDTAWDV__CVS_-
MAIN_TAB_CUSTOMER 1-84
ORDTAWKE__CVS_-
MAIN_TAB_CUSTOMER 1-61
ORDTAWKI__CVS_-
MAIN_TAB_CUSTOMER 1-58
ORDTAWMV__CVS_-
MAIN_TAB_CUSTOMER 1-57
ORDTAWUD__CVS_CRBRE-
PORT_TAB_AKA 1-72
ORDTAWUD__CVS_CRBRE-
PORT_TAB_COLLECTIONS 1-71
ORDTAWUD__CVS_CRBRE-
PORT_TAB_CREDScore 1-73
ORDTAWUD__CVS_CRBRE-
PORT_TAB_FRAUDMSG 1-71
ORDTAWUD__CVS_CRBRE-
PORT_TAB_INQ 1-72
ORDTAWUD__CVS_CRBRE-
PORT_TAB_PUBREC 1-71
ORDTAWUD__CVS_CRBRE-
PORT_TAB_SUMMARY1 1-70
ORDTAWUD__CVS_CRBRE-
PORT_TAB_SUMMARY2 1-70
ORDTAWUD__CVS_CRBRE-
PORT_TAB_TRDLINES .. 1-70
ORDTAWUD__CVS_MAIN_TAB_BU-
REAU 1-68
ORDTAWUD__CVS_-
MAIN_TAB_CHARGES ... 1-79
ORDTAWUD__CVS_-
MAIN_TAB_COLLATERAL 1-64
ORDTAWUD__CVS_-
MAIN_TAB_COMMENTS 1-80
ORDTAWUD__CVS_-
MAIN_TAB_CRDSCR 1-67
ORDTAWUD__CVS_MAIN_TAB_FIN-
SUM 1-75
ORDTAWUD__CVS_MAIN_TAB_IN-
VESTIGATION 1-80
ORDTAWUD__CVS_-

MAIN__TAB_LOANS	1-76		
ORDTAWUD__CVS_MAIN__TAB_SCHEDULE	1-78		
ORDTWPMT__CVS_MAIN__TAB_PMNTDTLS	1-87		
ORDTWSAC__CVS_MAIN	1-85	ORSOVDMT	1-18
ORSCATMT	1-26	ORSRATMT	1-16
ORSDOCMT	1-22	ORSRULMT	1-13
ORSLEADM	1-8		