

# Oracle Insurance Data Foundation **User Guide 8.0.5.0.0**

February 2018

**ORACLE<sup>®</sup>**  
Financial Services

Oracle Insurance Data Foundation User Guide, Release 8.0.5.0.0

Copyright © 2018 Oracle and/or its affiliates. All rights reserved.

Primary Author: Shwetha Bharmoji Rao

Contributor: Raghu Kodanda, Sreejith Pai, Sapan Kanungo

Oracle and Java are registered trademarks of Oracle and/or its affiliates. Other names may be trademarks of their respective owners.

Intel and Intel Xeon are trademarks or registered trademarks of Intel Corporation. All SPARC trademarks are used under license and are trademarks or registered trademarks of SPARC International, Inc. AMD, Opteron, the AMD logo, and the AMD Opteron logo are trademarks or registered trademarks of Advanced Micro Devices. UNIX is a registered trademark of The Open Group.

This software and related documentation are provided under a license agreement containing restrictions on use and disclosure and are protected by intellectual property laws. Except as expressly permitted in your license agreement or allowed by law, you may not use, copy, reproduce, translate, broadcast, modify, license, transmit, distribute, exhibit, perform, publish, or display any part, in any form, or by any means. Reverse engineering, disassembly, or decompilation of this software, unless required by law for interoperability, is prohibited. The information contained herein is subject to change without notice and is not warranted to be error-free. If you find any errors, please report them to us in writing. If this is software or related documentation that is delivered to the U.S. Government or anyone licensing it on behalf of the U.S. Government, the following notice is applicable:

U.S. GOVERNMENT END USERS: Oracle programs, including any operating system, integrated software, any programs installed on the hardware, and/or documentation, delivered to U.S. Government end users are "commercial computer software" pursuant to the applicable Federal Acquisition Regulation and agency-specific supplemental regulations. As such, use, duplication, disclosure, modification, and adaptation of the programs, including any operating system, integrated software, any programs installed on the hardware, and/or documentation, shall be subject to license terms and license restrictions applicable to the programs. No other rights are granted to the U.S. Government. This software or hardware is developed for general use in a variety of information management applications. It is not developed or intended for use in any inherently dangerous applications, including applications that may create a risk of personal injury. If you use this software or hardware in dangerous applications, then you shall be responsible to take all appropriate fail-safe, backup, redundancy, and other measures to ensure its safe use. Oracle Corporation and its affiliates disclaim any liability for any damages caused by use of this software or hardware in dangerous applications. This software or hardware and documentation may provide access to or information on content, products, and services from third parties. Oracle Corporation and its affiliates are not responsible for and expressly disclaim all warranties of any kind with respect to third-party content, products, and services. Oracle Corporation and its affiliates will not be responsible for any loss, costs, or damages incurred due to your access to or use of third-party content, products, or services.

# Contents

## **Preface i**

<i>Intended Audience</i> .....	i
<i>Documentation Accessibility</i> .....	i
<i>Access to Oracle Support</i> .....	i
<i>Related Information Sources</i> .....	i

## **CHAPTER 1 Introduction to OIDF..... 1**

<i>Overview</i> .....	1
<i>Components of OIDF</i> .....	2
<i>Relationship to Oracle Financial Services Analytical Applications</i> .....	2
<i>OIDF Prerequisite Components and Tools</i> .....	3

## **CHAPTER 2 Understanding OIDF ..... 5**

<i>Background</i> .....	5
<i>OIDF Architecture</i> .....	5
<i>Differences from Traditional Warehouse Architecture</i> .....	7
<i>Staging Data Model</i> .....	8
<i>OIDF Logical Data Model</i> .....	16
<i>Relationship to the OIDF Physical Model</i> .....	17
<i>OIDF LDM Content Details</i> .....	18
<i>Mapping from Logical Data Model to OIDF Staging Area</i> .....	18

## **CHAPTER 3 Dimension Loading Process..... 21**

<i>Dimension Table Population</i> .....	21
<i>Overview of SCD Process</i> .....	21
<i>Prerequisites</i> .....	23
<i>Tables Used by the SCD Component</i> .....	23
<i>Executing the SCD Component</i> .....	25
<i>Checking the Execution Status</i> .....	26

## **CHAPTER 4 Legal Entity Consolidation ..... 31**

<i>Introduction</i> .....	31
<i>Consolidation Procedures</i> .....	31
<i>Types of Consolidation</i> .....	31
<i>Consolidation Activities</i> .....	32

## **CHAPTER 5 Executing Run through Run Management..... 33**

<i>Introduction</i> .....	33
<i>Summary and Details Page</i> .....	33
<i>Navigation within the Summary Page</i> .....	33

<b>CHAPTER 6</b>	<b><i>Policy Dimension Population</i></b> .....	<b>41</b>
	<i>Overview of Policy Dimension</i> .....	41
	<i>Overview of Policy Dimension Population</i> .....	41
	<i>Executing the Policy Dimension SCD</i> .....	42
<b>CHAPTER 7</b>	<b><i>Party Dimension Population</i></b> .....	<b>45</b>
	<i>Overview of Party Dimension Loading</i> .....	45
	<i>Party Dimension Population using Stage Party Master Entity</i> .....	45
	<i>Party Dimension Population using Stage Customer Master Entity</i> ..	45
	<i>Execution of Party Dimension Population Batch</i> .....	45
<b>CHAPTER 8</b>	<b><i>Loading Multiple Load Runs in OFSAA</i></b> .....	<b>49</b>
	<i>Overview</i> .....	49
	<i>Objective</i> .....	49
	<i>Design Details</i> .....	50
	<i>Implementation</i> .....	50
	<i>Loading OFSAA Staging Tables</i> .....	52
	<i>Post Stage Load Process</i> .....	55
	<i>Loading data into OFSAA Results Tables from Staging Tables</i> .....	57
<b>CHAPTER 9</b>	<b><i>Exchange Rates Population</i></b> .....	<b>61</b>
	<i>Overview of Exchange Rates Table</i> .....	61
	<i>Overview of Exchange Rates Population</i> .....	61
	<i>Handling Alternate Currency</i> .....	61
	<i>Execution of Currency Exchange Rates Population T2T</i> .....	61
<b>CHAPTER 10</b>	<b><i>Common Policy Summary Population</i></b> .....	<b>63</b>
	<i>Overview of Common Policy Summary Tables</i> .....	63
	<i>Overview of Common Policy Summary Population</i> .....	63
	<i>Executing the Common Policy Summary Population T2T</i> .....	63
	<i>Checking the Execution Status</i> .....	64
	<i>Common Policy Summary T2Ts</i> .....	64
<b>CHAPTER 11</b>	<b><i>Insurance Policy and Fund Population</i></b> .....	<b>65</b>
	<i>Overview of Insurance Policy and Fund Tables</i> .....	65
	<i>Overview of Insurance Policy and Fund Population</i> .....	65
	<i>Executing the Insurance Policy and Fund Population T2T</i> .....	65
	<i>Checking the Execution Status</i> .....	66
	<i>Insurance Policy and Fund T2Ts</i> .....	66
<b>CHAPTER 12</b>	<b><i>Insurance Coverage Population</i></b> .....	<b>67</b>
	<i>Overview of Insurance Coverage Tables</i> .....	67
	<i>Overview of Insurance Coverage Population</i> .....	67
	<i>Executing the Insurance Coverage Population T2T</i> .....	67
	<i>Checking the Execution Status</i> .....	68

	<i>Insurance Coverage T2Ts</i> .....	68
<b>CHAPTER 13</b>	<b><i>Insurance Mortality and Morbidity Population</i></b> ....	<b>69</b>
	<i>Overview of Insurance Mortality and Morbidity Tables</i> .....	69
	<i>Overview of Insurance Mortality and Morbidity Population</i> .....	69
	<i>Executing the Insurance Mortality and Morbidity Population T2T</i> ...	69
	<i>Checking the Execution Status</i> .....	70
	<i>Insurance Mortality and Morbidity T2Ts</i> .....	70
<b>CHAPTER 14</b>	<b><i>Asset and Other Account Summary Population</i></b> ...	<b>71</b>
	<i>Overview of Asset and Other Account Summary Tables</i> .....	71
	<i>Overview of Asset and Other Account Summary Population</i> .....	71
	<i>Executing the Asset and Other Account Summary Population T2T</i> .	73
	<i>Fact Common Account Summary - Run Execution</i> .....	74
	<i>Checking the Execution Status</i> .....	74
	<i>Asset and Other Account Summary T2Ts</i> .....	75
	<i>Handling Alternate Currency</i> .....	75
	<i>Execution of Currency Exchange Rates Population T2T</i> .....	75
<b>CHAPTER 15</b>	<b><i>Customer Summary Population</i></b> .....	<b>77</b>
	<i>Overview of Common Customer Summary Tables</i> .....	77
	<i>Prerequisites</i> .....	77
	<i>Executing the Customer Summary Population T2T</i> .....	78
<b>CHAPTER 16</b>	<b><i>Fact Transaction Summary</i></b> .....	<b>79</b>
	<i>Table to Table</i> .....	79
	<i>Executing the Fact Transaction Summary</i> .....	80
<b>CHAPTER 17</b>	<b><i>Loan Account Summary Population</i></b> .....	<b>83</b>
	<i>Overview of Common Loan Account Summary Tables</i> .....	83
	<i>Overview of Loan Account Summary Population</i> .....	83
	<i>Executing the Loan Account Summary Population T2T</i> .....	83
	<i>Checking the Execution Status</i> .....	84
	<i>Loan Account Summary T2Ts</i> .....	84
<b>CHAPTER 18</b>	<b><i>Mitigants Results Population</i></b> .....	<b>85</b>
	<i>Overview of Mitigants Results Tables</i> .....	85
	<i>Overview of Mitigants Results Population</i> .....	85
	<i>Executing the Populating Mitigants Results T2T</i> .....	85
	<i>Checking the Execution Status</i> .....	86
	<i>Mitigants Results T2Ts</i> .....	86
<b>CHAPTER 19</b>	<b><i>Fiduciary Services Investment Summary Population</i></b>	<b>87</b>
	<i>Overview of Fiduciary Services Investment Summary Tables</i> .....	87
	<i>Overview of Fiduciary Services Investment Summary Population</i> ..	87

	<i>Executing the Fiduciary Services Investment Summary Population T2T88</i>	
	<i>Checking the Execution Status</i> .....	88
	<i>Fiduciary Services Investment Summary T2Ts</i> .....	88
<b>CHAPTER 20</b>	<b><i>Other Miscellaneous Population</i></b> .....	<b>89</b>
	<i>Overview of Other Results Tables</i> .....	89
	<i>Overview of Other Results Population</i> .....	90
	<i>Executing the Other T2T Batches</i> .....	91
	<i>Checking the Execution Status</i> .....	92
	<i>Various Other Results T2Ts</i> .....	92
<b>CHAPTER 21</b>	<b><i>Populating Party Attributes</i></b> .....	<b>93</b>
	<i>Overview of Party Attributes Results Tables</i> .....	93
	<i>Overview of Party Attributes Results Population</i> .....	93
	<i>Executing the Populating Party Attributes T2T</i> .....	94
	<i>Checking the Execution Status</i> .....	94
	<i>Party Attributes Results T2Ts</i> .....	95
<b>CHAPTER 22</b>	<b><i>Using OIDF</i></b> .....	<b>97</b>
	<i>Delivery Mechanism</i> .....	97
	<i>Installing OIDF</i> .....	97
	<i>OIDF Supporting Documentation</i> .....	97
	<i>Data Dictionary</i> .....	98
	<i>Download Specifications</i> .....	98
	<i>Extending OIDF Physical Data Model</i> .....	98
<b>CHAPTER 23</b>	<b><i>OIDF Interface with QMR 2.0.0.0.0</i></b> .....	<b>101</b>
	<i>Overview</i> .....	101
	<i>Prerequisites</i> .....	102
	<i>Description of Extracts from OIDF</i> .....	102
	<i>Procedure to Generate Flat Data Files from OIDF</i> .....	104
	<i>Procedure to Upload SCR Data</i> .....	109
	<i>Data Mapping</i> .....	112
	<i>Data Population</i> .....	113
	<i>FCT Table Population</i> .....	114
	<i>The sequence of data population for FCT tables is as follows</i> .....	114
	<i>Input Data Preparation</i> .....	115
	<i>Run Overview</i> .....	117
<b>CHAPTER 24</b>	<b><i>Data Quality Rules Execution</i></b> .....	<b>119</b>
	<i>Data Quality Framework</i> .....	119
	<i>Data Quality Rules For Staging Tables</i> .....	129
	<i>Data Quality Groups for Staging Tables</i> .....	129
<b>CHAPTER 25</b>	<b><i>Slowly Changing Dimension (SCD)</i></b> .....	<b>135</b>
	<i>Overview of SCD Process</i> .....	135

*Load DIM Account through SCD ..... 135*

**APPENDIX A      *Naming Conventions Used in OIDF Data Model 139***

*Naming Conventions Used in OIDF LDM and PDM ..... 139*

**APPENDIX A      *Reporting Code Description ..... 145***

**APPENDIX A      *Template to Generate Data Dictionary and Download  
Specification for ERwin 9.x 147***

---

# Preface

This chapter discusses the following topics:

- Intended Audience
- Documentation Accessibility
- Access to Oracle Support
- Related Information Sources

## Intended Audience

Welcome to Release 8.0.5.0.0 of the Oracle Insurance Data Foundation User Guide.

This document is the user guide and reference guide for the Oracle Insurance Data Foundation (OIDF) release 8.0.5.0.0, and is intended for System Administrator and all users who are instrumental in configuring and administering OIDF with Oracle Financial Services Analytical Applications Infrastructure (OFSAAI) platform.

See Related Information Sources for more Oracle product information.

## Documentation Accessibility

For information about Oracle's commitment to accessibility, visit the Oracle Accessibility Program website at <http://www.oracle.com/pls/topic/lookup?ctx=acc&id=docacc>

## Access to Oracle Support

Oracle customers have access to electronic support through My Oracle Support. For information, visit <http://www.oracle.com/pls/topic/lookup?ctx=acc&id=info> or visit <http://www.oracle.com/pls/topic/lookup?ctx=acc&id=trs> if you are hearing impaired.

## Related Information Sources

Refer to the below documents in OHC Documentation Library:

- Technical Whitepaper on Data Model Document Generation (OHC)
- Installation Guide for Oracle Financial Services Data Foundation 8.0.5.0.0 (OHC)
- Installation and Configuration Guide for OFSAAI release 8.0.5.0.0 (OHC)

This chapter introduces you to Oracle Insurance Data Foundation (OIDF), its components, relationship with Oracle Financial Services Analytical Applications Infrastructure (OFSAAI), and the key prerequisites for running OIDF.

This chapter includes the following topics:

- Overview
- Components of OI DF
- Relationship to Oracle Financial Services Analytical Applications
- OI DF Prerequisite Components and Tools

## **Overview**

The Oracle Insurance Data Foundation (OIDF) is an analytical data warehouse platform for the Insurance industry.

OI DF combines an industry data model for Insurance along with a set of management and infrastructure tools that allows Insurance providing institutions to develop, deploy, and operate analytical solutions spanning key functional areas in Insurance industries, including:

1. Health Insurance
2. Property Casualty
3. Life Insurance
4. Annuities
5. Re-insurance

OI DF is a comprehensive data management platform that helps institutions to manage the analytical data life cycle from sourcing to reporting, as a consistent platform and toolset.

## Components of OIDF

OIDF consists of the following components, which are described in additional detail in the following sections.

Criteria	Description
Logical Data Model (LDM)	<p>A reference model of the Insurance domain for various types of Insurance. This model captures the business processes of a typical Insurance institution in detail.</p> <p>This is a logical data model, which means that it cannot be readily used. The structures modeled in the OIDF LDM provide an abstract, graphical model of the Insurance industry domain using Entity-Relationship modeling. It can be thought of as a detailed blueprint for organizing data within a Insurance institution. It provides a reference guide for institutions to understand the salient data related to a specific business process.</p> <p>To actually use the OIDF in practice, customers deploy the OIDF Analytical Warehouse Model, which is derived from the LDM (blueprint).</p>
OIDF Analytical Warehouse Data Model	<p>A physical data model that supports data sourcing and reporting related to key analytical use cases in the Insurance industry.</p> <p>The Warehouse Model is a physical data model, unlike the OIDF LDM, meaning that it is readily deployable, and consists of database object definitions, and additional supporting scripts.</p> <p>It is organized into two distinct sets of tables based on purpose:</p> <ul style="list-style-type: none"><li>● The Staging model, which facilitates data sourcing from the Insurance provider's internal operational systems such as Policy systems, Claims systems, Fund Management, and so on.</li><li>● The Reporting model which facilitates the storage of outputs from analytical tools, applications, and engines in a manner that is conducive to BI reporting.</li></ul> <p>The Warehouse Model is typically deployed into production via a set of management tools called the Oracle Financial Services Analytical Application Infrastructure (OFSAAI). The AAI is a separate product, and is a prerequisite for OIDF (see Infrastructure).</p>
Supporting scripts	<p>As part of the OIDF package, there are additionally a number of scripts provided for basic operations such as internal data movement between the staging and reporting areas.</p>

## Relationship to Oracle Financial Services Analytical Applications

The OIDF is very closely related to the Oracle Financial Services Analytical Applications (OFSAA) in the following ways:

### 1. Data Model

- **OIDF Staging Model** provides the complete data sourcing foundation for OFSAA applications. All application-specific input data requirements are captured as part of the staging data model. OIDF Staging Model is a combination of all staging models supplied with each OFSAA application.
- **OIDF Reporting Model** provides the complete reporting data model common to all the OFSAA Business Intelligence (BI) applications. This includes a single set of conformed dimensions and unified fact tables used for cross-functional reporting. OIDF reporting model is the superset of all the BI-application specific reporting models.
- **Logical Data Model (LDM):** The OIDF Logical Data Model is independent of OFSAA analytical applications, and more aligned to the underlying business processes of a financial institution. However, there is significant content overlap in the lower-level details of the LDM entities/attributes. This is captured in the form of attribute level mappings between LDM entities/attributes and their corresponding equivalents in the OIDF staging area data model. This mapping is made available as part of the OIDF release packaging.

- **Synchronized Releases:** The Staging and Reporting models that are part of an OIDF release are updated to reflect prior application-specific releases. This means that the latest release of OIDF (8.0.5.0.0) reflects all prior application releases across OFSAA from a data model perspective, with respect to the Staging and Reporting models.

## 2. Infrastructure

- The Oracle Financial Services Analytical Applications Infrastructure (OFSAAI) is the same infrastructure that is used to deploy and manage an OIDF instance.
- The same collection of tools (OFSAAI) is used to manage a deployed instance of OIDF.

These are the tools used to manage the data lifecycle in OIDF:

- Model Upload
- Unified Analytical Metadata (UAM)
- Data Quality Framework
- T2T framework
- Mart Management Framework

## OIDF Prerequisite Components and Tools

The key prerequisites for running OIDF are listed as follows:

Component	Provider	Purpose
Oracle Financial Services Analytical Applications Infrastructure version 8.0.5.0.0	Oracle	OFSAAI is the platform on which the OIDF is deployed and operated. It represents the OIDF 'runtime' environment, and consists of a number of tools used to manage the data lifecycle within OIDF, from sourcing to reporting*.
Oracle Database Enterprise Edition 11gR2 and 12cR1	Oracle	OIDF is certified on Oracle Database releases 11gR2 and higher.
ERwin data modeler version 9.5+	Computer Associates (CA)	ERwin is a data modeling tool that provides a visual environment to manage the complex enterprise data environment.

\*OFSAAI, the infrastructure platform has its own prerequisites and supporting documentation.

This chapter explains the background of OIDF, its functional architecture along with the differences from traditional warehouse architecture. OIDF product package consists of the Logical Data Model and Analytical Data Warehouse model. The individual components of Physical and Logical Data Model, and Mapping Logical Data Model to OIDF Staging Area are explained in detail.

This chapter covers the following topics:

- Background
- OIDF Architecture
- Differences from Traditional Warehouse Architecture
- OIDF Logical Data Model
- Staging Data Model
- OIDF Logical Data Model
- Relationship to the OIDF Physical Model
- OIDF LDM Content Details
- Mapping from Logical Data Model to OIDF Staging Area

## Background

It is important to note that OIDF architecture differs from 'traditional' data warehouse architecture.

OIDF was built to specifically address the key challenges of building a scalable, practical data management platform to support Insurance Analytics needs. The differences from traditional BI architecture are highlighted and explained in the following sections.

## OIDF Architecture

The following figure depicts the OIDF Functional Architecture.

Figure 1. Architecture

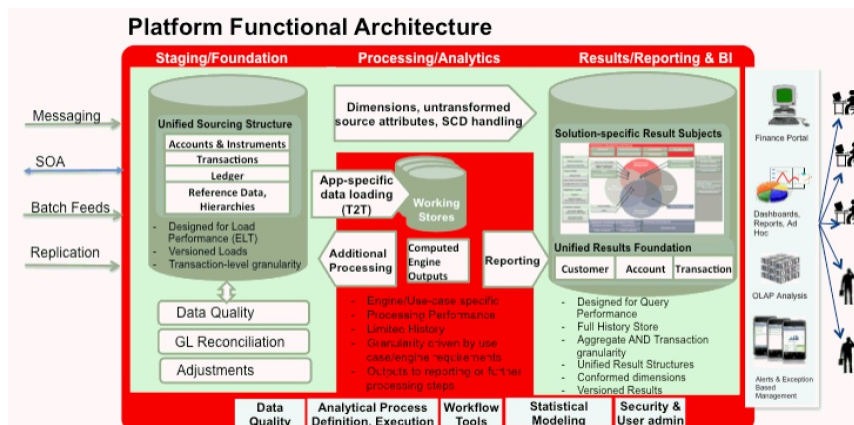

---

The OIDF architecture can be thought of as two distinct, interacting components. The dark green colored cylindrical portions denote the data repository and the red colored portion denotes the management toolkit.

1. **A data repository** whose physical structure is given by the OIDF physical data model (here Physical Data Model = OIDF Staging + OIDF Reporting). This user guide only details the structure and organization of the data repository that is covered by the data models in the OIDF.
2. **A management toolkit** provided by OFSAAI that is used to manage the data repository, by providing a collection of tools and frameworks based on a common metadata foundation. This user guide does not cover the details of the Analytical Application Infrastructure, as that is a separate product with its own documentation.

The architecture illustrates the following key concepts:

1. **A unified data-sourcing area for analytics:** The OIDF Staging Data Model provides the basis for central, unified data-sourcing layer for a variety of analytical needs. The staging layer faces the operational (OLTP) and front office systems of a bank. It consists of tables to capture key business and operational data from these systems, which is then processed by one or more analytical engines.
2. **A unified reporting/consumption layer:** Analytical results can be simple to complex, quantitative and qualitative measures of a provider's Risk, Compliance, Customer and Fund Performance. The OIDF Reporting data model is a dimensional data model spanning these key analytical functions. It forms the foundation of OFSAA Business Intelligence applications, but can clearly be used as the result data store for any equivalent engines and processes provided by other vendors, or custom-built solutions. By providing a single data repository for reporting needs, this layer provides a foundation for departmental and cross-departmental and cross-functional reporting.

Additionally, the schema of the reporting area is specifically built for Insurance analytics. As an illustration, the reporting area has a 'Run dimension' that is shared across all BI/reporting use cases. Similarly, the aggregation of shared measures/reporting into a common set of output structures (Account Summary) allows for cross-functional reporting, which is increasingly the norm in Insurance institutions.

3. **Single point of control and operation:** The Oracle Financial Services Analytical Applications Infrastructure is a separate Oracle product that offers a set of tools that are built on a common metadata foundation. These tools are used to control and manage the lifecycle of data from sourcing to reporting. There is a collection of frameworks to manage the following lifecycle steps of data within OIDF:
  - Metadata Management
  - Data Quality
  - Data Movement
  - Scheduling and runtime operations
  - Security/User management
  - Analytical Process Definition and Execution
4. **Processing Area:** As explained earlier, the primary purpose of the OIDF is to serve as a container for analytical processing from sourcing to consumption. Such processing is usually delivered in the form of discrete units called analytical applications spanning different analytical use cases ranging from Policy to Claims to Fund Allocation.

These applications consist of custom-built computational engines and numerical libraries, and may execute processes on the data that range from simple aggregations to complex, multi-step stochastic processes such as Monte-Carlo simulation.

Hence, analytical applications place varying demands on the data infrastructure in terms of volumes and speed, and hence place different demands on data architecture. In practice, the normalized (3NF) design favored for Enterprise Data Warehouses often fails to be efficient or performant when it comes to analytical processing across a wide range of use cases.

Therefore, the OIIF recognizes the need for distinct application-specific working stores, separate from the staging and reporting area.

**Important:** The structure of these processing area stores is decided by the actual analytical application and engine used. The OFSAA suite of applications is organized this way, with each application managing a specific set of tables/schemas within the processing area.

The processing area tables/schemas are not part of the OIIF. This is because the OIIF is intended to be an open platform. Other analytical applications and engines can equally provision data out of OIIF by mapping their input requirements appropriately to the OIIF staging area model.

## Differences from Traditional Warehouse Architecture

This table summarizes the differences of the OIIF from a traditional Data Warehouse architecture.

Component	OIIF	Traditional BI Architecture
Staging Layer	Common Staging Area (CSA) where data from source systems are staged and is implemented as database schema.	Usually a filesystem-based area where file-based extracts (operational images) from source systems are staged prior to loading into a target schema.
3rd Normal Form Operational Data Store/Enterprise Data Warehouse	Does not provide a physicalized model for a 3NF store. The FS LDM can be physicalized as a 3NF store if desired.  Operational/fine-grained reporting will be fulfilled from the reporting area.	Notification sent to all users captured as owners and user who submitted the definition.
Data Marts/Reporting Model	Set of star schemas with conformed dimensions (Ralph Kimball approach)	Set of star schemas.

With the preceding understanding in mind, the following sections describe the data models in the OIIF in greater detail.

### OIIF Physical Data Model

The OIIF Physical Data Model is the primary deployed structure in the OIIF. As detailed in the architecture section, it has the following key characteristics:

1. **Readily Deployable:** The Physical Data Model is a readily deployable physical schema. It is provided as an ERwin data model file (for details on ERwin, see <http://erwin.com/products/modeler/>) and consists of tables grouped into distinct subject areas depending on function. The tables are either used to gather source data (Staging Area), or as containers of outputs/results from analytical processing and engines for reporting purposes (Reporting Area).
2. **Use-case Driven:** The OIIF Physical Data model is driven by a set of clearly identified analytical use cases spanning Performance, Experience, and Compliance.

- Extensible:** While the OIDF Physical Data Model satisfies a very large number of analytical use cases across Fund, Claims, Policy, Policy Coverage, Mortality, and Morbidity subject areas, customers can find the need to customize the model for a specific installation.

These customizations can be done in accordance with guidelines published in Chapter 22, "Using OIDF," section of this manual.

The OIDF Physical Data Model is divided into two primary areas.

## Staging Data Model

### Overview/Design

The Common Staging Area Model (CSA) represents the point of entry of data into the OIDF. The CSA provides a simplified, unified data sourcing area for inputs required by analytical applications and engines. It consists of over 400 tables and nearly 9000 columns organized into distinct subjects. The salient features of the CSA are as follows:

- Mapping to Analytical Use Cases:** Since the primary purpose of the OIDF is to be a data repository supporting analytics, each database object in the OIDF physical data model is necessarily mapped to a corresponding analytical use case.

These mappings are captured in the data model, in the form of additional metadata called User-defined Properties (UDPs), and can be leveraged to reduce the scope of data gathering efforts by focusing on clearly-defined end use cases such as Basel II, Market Risk Analytics, and others.

These mappings can readily be extracted into a Download Specification, which lists the data demands for a specific analytical use case. An example is shown follows:

**Figure 2. Download Specification**

Column	Subtype	Description	LRM	FTI	FFT	Basel I	CRM	RCNA	CCRA	Market Risk	Channel Analytics	Column	Exp Credit R	Exp-Market Risk	KAAR	Market Risk
fc_ms_date	DATE	This is the date on which the codes are extracted from the source systems.	NO	NO	NO	NO	Yes	NO	NO	NO	NO	NO	NO	NO	NO	NO
v_reject_reason_desc	VARCHAR2(60)	This stores the description of the application rejection reason code	NO	NO	NO	NO	Yes	NO	NO	NO	NO	NO	NO	NO	NO	NO
v_appn_reject_reason_code	VARCHAR2(20)	Application rejection reason code like inadequate collateral, industry risks etc.	NO	NO	NO	NO	Yes	Yes	NO	NO	NO	NO	NO	NO	NO	NO
v_appn_status	VARCHAR2(20)	This column stores the application status code	NO	NO	NO	NO	Yes	NO	NO	NO	NO	NO	NO	NO	NO	NO
fc_ms_date	DATE	This is the date on which the status codes are extracted from the source systems.	NO	NO	NO	NO	Yes	NO	NO	NO	NO	NO	NO	NO	NO	NO
v_appn_status_desc	VARCHAR2(60)	This column stores the description of application status codes	NO	NO	NO	NO	Yes	NO	NO	NO	NO	NO	NO	NO	NO	NO
v_appn_status_code	VARCHAR2(20)	This column stores the application type code like fresh, existing and so on.	NO	NO	NO	NO	Yes	NO	NO	NO	NO	NO	NO	NO	NO	NO
fc_ms_date	DATE	This is the date on which the codes are extracted from the source systems.	NO	NO	NO	NO	Yes	NO	NO	NO	NO	NO	NO	NO	NO	NO
v_appn_type_desc	VARCHAR2(60)	This column stores the description of application type.	NO	NO	NO	NO	Yes	NO	NO	NO	NO	NO	NO	NO	NO	NO
v_appn_type_code	VARCHAR2(20)	This is the unique code (identifier) assigned to each of the attrition reasons.	NO	NO	NO	NO	Yes	NO	NO	NO	NO	NO	NO	NO	NO	NO
fc_ms_date	DATE	This is the date on which processing commences. Ideally, the end of the business day of the month.	NO	NO	NO	NO	Yes	NO	NO	NO	NO	NO	NO	NO	NO	NO
v_attr_reason_desc	VARCHAR2(60)	This column holds the descriptor of reasons	NO	NO	NO	NO	Yes	NO	NO	NO	NO	NO	NO	NO	NO	NO
f_attrition_type	CHAR(1)		NO	NO	NO	NO	Yes	NO	NO	NO	NO	NO	NO	NO	NO	NO
v_attr_reason_code	VARCHAR2(60)		NO	NO	NO	NO	Yes	NO	NO	NO	NO	NO	NO	NO	NO	NO
v_decision_reason_code	VARCHAR2(20)	This column stores the authorization decision reason codes.	NO	NO	NO	NO	Yes	Yes	NO	NO	NO	NO	NO	NO	NO	NO
fc_ms_date	DATE	This is the date on which the codes are extracted from the source systems.	NO	NO	NO	NO	Yes	NO	NO	NO	NO	NO	NO	NO	NO	NO
v_reason_desc	VARCHAR2(60)	This column stores the description for authorization decision reason codes.	NO	NO	NO	NO	Yes	NO	NO	NO	NO	NO	NO	NO	NO	NO
v_bank_base_of_eid	VARCHAR2(20)	Stores the bank role for the Securitization Exposure The extraction date represents the period for which the data is meant for. When the frequency of data is monthly the extraction date will be the month end date.	NO	NO	NO	NO	NO	NO	NO	NO	NO	NO	Yes	NO	NO	NO
fc_ms_date	DATE		NO	NO	NO	NO	NO	NO	NO	NO	NO	NO	Yes	NO	NO	NO

The Mappings can be generated from the OIDF ERwin file using ERwin's reporting tools.

- Schema Design:** The data model of the Common Staging Area is designed to facilitate loading efficiency. This means that it is denormalized.

---

The primary focus of the staging area is to efficiently deliver data from operational systems such as Policy Administration, Claims Processing and Fund Management to multiple analytical applications that process this data.

Typically, this data is extracted from source systems and loaded into OIIF directly, or alternatively into a pre-defined file-based operational image area from which it is subsequently loaded into the OIIF schema. In a large Insurance institution, it is not unusual to have 10s to 100s of millions of policies, and claims.

Standard ETL (Extract, Transform, Load) approaches can fail to address this requirement adequately because of the complexity imposed by the target schema. If the target schema is increasingly normalized, then the ETL into this schema is correspondingly more complex, requiring careful load ordering to prevent integrity-related load failures, as well as integrity validation prior to loading. Such complex ETL processing is time-consuming and is prone to failure.

To address this, the CSA is designed to support a simplified loading process. De-normalized tables allow efficient data loading, and subsequent transformations can be done to verify data integrity through a series of data quality checks. This represents an 'ELT (Extract Load Transform)' approach to data sourcing, which is far more suited for an analytical data repository.

3. **Application-managed Referential Integrity (RI):** In conjunction with the database design of the staging schema, a key feature is the management of Referential Integrity primarily in the application tier, rather than within the database. Rather than imposing foreign key relationships in the database, which could cause complex loading order dependencies, relationships between staging tables are managed by the Data Quality (DQ) framework, a toolkit within the Analytical Application Infrastructure that captures the relevant data quality checks for a specific table in the staging model. These checks include:

- Value checks (Nulls, Value ranges, business checks on numeric fields)
- Referential Integrity checks (which are otherwise implemented as foreign key constraints)

**Important:** This is also why the ER model of the staging area in ERwin does not contain any relationships – the staging area is a physical data model, which is deployed using the Analytical Application Infrastructure, which manages it.

In summary – the design of the staging area data model is to allow efficient data loading for analytics. It thus has crucial differences from a general-purpose repository of operational/transactional data across a Insurance institution.

## Details of the Staging Data Model

The CSA model consists of over 400 tables and nearly 9000 attributes. These tables are organized into multiple 'subjects', currently by analytical use case/solution need.

However, it makes sense to first understand the staging area tables in terms of content before understanding how they map to analytical use cases.

There are two broad categories of staging data, regardless of the usecase or the analytical application that requires it:

1. **Business Data:** This set of tables captures the actual business events and the resulting state of a bank from those business events. The OLTP systems (or Transactional Systems) capture this information resulting from the execution of the provider's different business processes. Broadly, this information can be categorized as:
  - **Events:** Business transactions, whether financial or non-financial, represent business happenings (events) that are relevant for analytical purposes. For example – a financial transaction by a customer on a current account is a specific event.

---

Events happen at a specific point in time, and are recorded by OLTP systems. In the staging area model, there are several **transaction** tables that capture this detail – for both financial and non-financial transactions.

- **State:** The net effect of business transactions is to change the provider's overall financial/non-financial state. This state information is typically captured by product-specific systems in a Insurance Institution.

**2. Reference/Master Data:** Events and state refer to 'business activities' of an Insurance institution. To provide more detail on these, Insurance institution need to capture additional data that provides context for these activities. This data may be variously called as 'reference data' or 'master data', and covers various business dimensions of a given transaction or account. For example – an Insurance institution has a master list of products that it sells to customers (Product Master). Similarly, it has a list of customers (Customer master). These and other lists provide context for each business transaction or account. Insurance Institution typically maintain 'Master' data for this purpose.

With this background, the following lists the key categories of business data and reference data in the staging data model.

## Business Data

To view the current set of **business data** tables in the staging area, open the OIDF Staging Area model in the ERwin data modeling tool, and click on subject areas as shown follows. Right click and switch to the 'Staging-Data Tables' subject area.

Figure 3. 'Staging-Data Tables' Subject Area

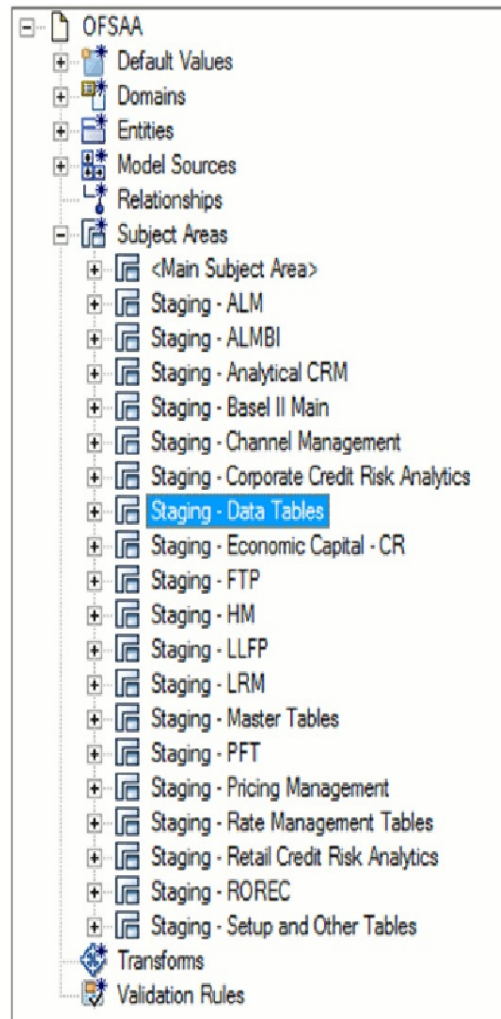

This provides an ordered, visually grouped list of the business data tables in the current staging area model. Above each group in the diagram is the group name as a label, to categorize the tables, as follows:

Figure 4. Business Data Tables

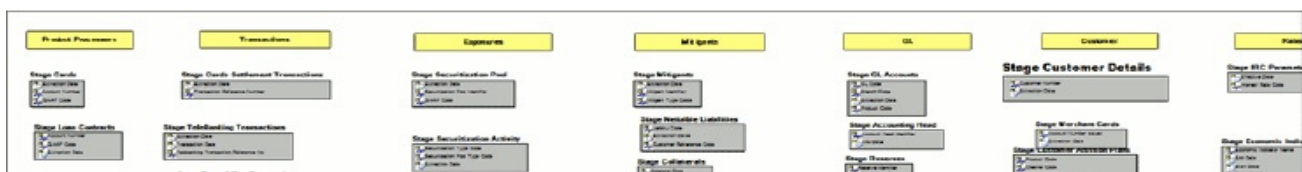

---

The key groups of business data tables in the model are as follows.

<b>Group Name</b>	<b>Purpose</b>
Product Processors	Tables for Insurance Instruments and Contracts.
Transactions	Tables for Transaction/Event level data from the bank's systems. These tables are available by both contract and channel, and there is additionally a set of Transaction Summary tables that contain transaction data in a summarized form required by the Profitability application.
Exposures	Exposures are basically contracts on the asset side of the balance sheet. The tables in this category are primarily used by Risk applications.
Mitigants	Mitigants are used to address specific types of risk posed by exposures. The tables in this category are primarily used by Risk applications.
GL	Tables for information pertaining to the General Ledger.
Customer	Consists of Marketing-related Customer activity and plan data relevant to CRM analytics. Note that core customer information is in the Product Processors, and reference data about customers is elsewhere.
Rates	Economic indicators, Interest Rates and other information relevant to analytical processing for Risk and Asset Liability Management applications.

## Reference/Master Data

To view the current set of Master/Reference data tables in the staging area, open the OIDF Staging Area model in the ERwin data modeling tool, and open up the subject areas menu on the left hand side, as shown below.

Right click and switch to the 'Staging-Master Tables' diagram to get the list of the master tables currently in staging.

**Table 1. Staging Master Tables**

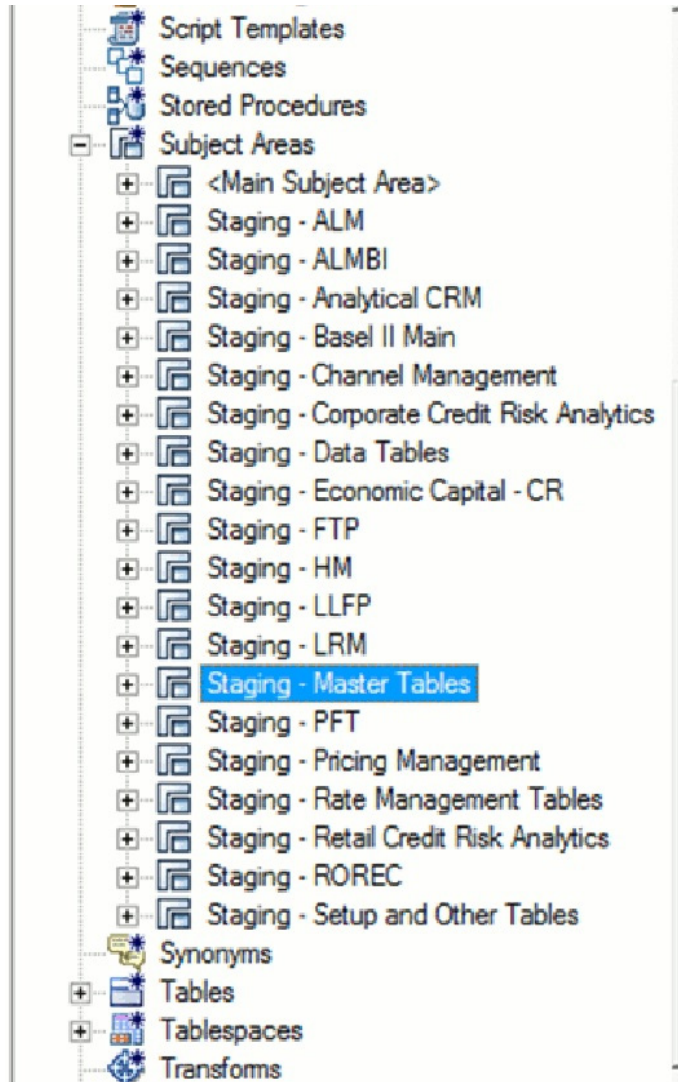

Similar to the Business Data tables, the '**Staging - Master Tables**' subject area provides a single folder view of all of the reference/master information currently required by the staging area.

---

## Reporting Data Model

The Reporting Data Model is the point where outputs of analytical processing are aggregated for reporting and Business Intelligence (BI) tools.

Similar to the Common Staging Area being the foundation for data provisioning to analytical applications, engines and processes, the Reporting Data Model is the common data store for the outputs of these processes.

Outputs are computed quantitative measures and Key Performance Indicators that involve simple to complex, mathematical and statistical processing using the raw data, which is performed by specialized engines and computational models. In the OI DF design, the Reporting Data Model design ensures that the historical data is maintained.

The key features of the design of the Reporting Area model are as follows:

### 1. Design

The Reporting Area data model is a dimensional data model. This means that it consists primarily of central fact tables (de-normalized), related to multiple dimension tables, also called a Star Schema. Additionally, the dimension tables are shared across the star schemas in the reporting mode, meaning they are Conformed Dimensions. This means that Drill-across reporting is naturally supported by the OI DF design.

Additionally, in keeping with the key principle of the OI DF, the Reporting Model is organized by use cases to facilitate reporting and BI in a wide variety of areas.

### 2. Support for multiple scenarios of analysis:

As a result of the 2008 crisis, the Financial Services industry is moving towards scenario-based, forward-looking risk analysis instead of retroactive analysis. The reporting data model has been designed to support scenario analysis of the sort required by financial institutions that need to measure and report risk and performance under a variety of economic scenarios.

To facilitate this, the Oracle Financial Services Advanced Analytical Infrastructure (OFSAAI) provides a Stress Testing framework, allowing risk analysis to be performed under a variety of known scenarios corresponding to different input parameter values to risk models.

The reporting model provides support for this kind of analysis via a Run Dimension – it allows analytical engines to load multiple result sets identified by scenarios, and hence permits reporting related to baseline and stress conditions in economic terms.

### 3. Support for Cross Functional Reporting

The third critical feature of the Reporting area design is the support for cross-functional reporting.

Typically, Business Intelligence and Reporting Solutions work off a dedicated, purpose-specific data store called a data mart. Data marts are function-specific data stores typically star schemas (for example: Marketing Data Marts, Risk Data Marts, Customer Data Mart), that provide the necessary reporting and analytics relevant to a particular business function in the Insurance Institution.

The trend is for cross-functional analytics and reporting. Majority of emerging needs relate to the analytical problems at the intersection of the distinct areas of Risk, Performance, Customer Insight, and Compliance.

## Reporting Area Details

Similar to the staging data model, the reporting model is divided into Subject Areas.

These subject areas are visible by clicking on the **Subject Areas** view in the ERwin data modeler tool as show follows.

**Figure 5. Subject Areas**

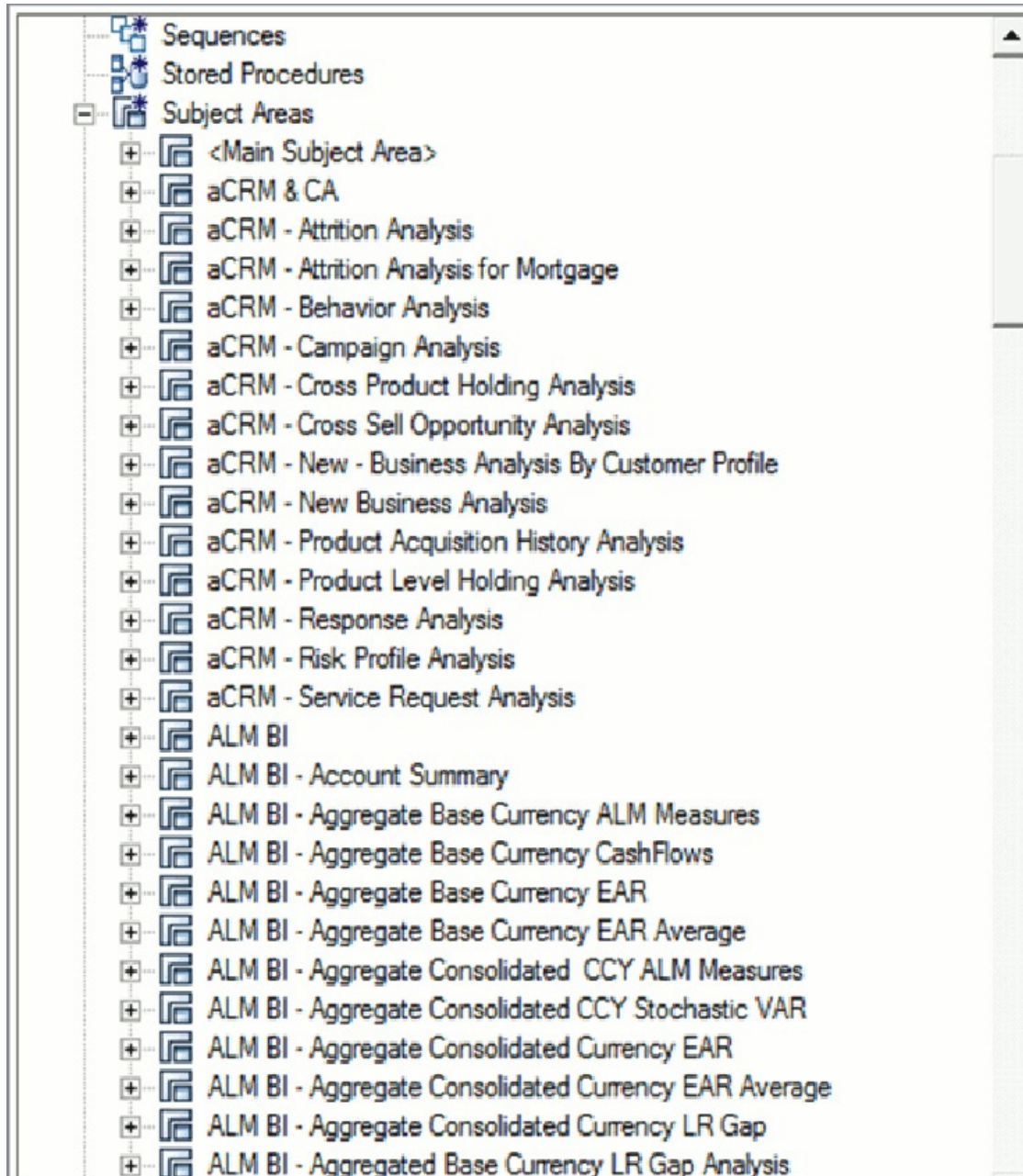

As can be seen above, the Subject Areas are organized to support detailed level analysis related to a set higher-level analytical reporting solutions.

Within the above higher-level areas, there are over 165 subject areas consisting of star schemas supporting detailed analysis. Each Subject Area typically corresponds to one or possibly more star schemas, depending on the reporting need. There are currently 500+ fact and dimension tables in the reporting area. The details of the various naming conventions used in OIDF Data Model are explained in Appendix A. For column-level details, see the Technical Whitepaper on *Data Model Document Generation*, which details how to extract the data dictionary from ERwin section.

## OIDF Logical Data Model

The previous sections have discussed the components of the **OIDF Physical Data Model** (or the OIDF Analytical Warehouse model) – this is the actual deployable physical database model that addresses a number of analytical needs out of the box, as illustrated earlier.

The Logical Data Model is a reference data model of the Financial Services Domain, which captures the data created by the key business processes in Financial Services. A reference data model is different from the Physical Data Model in these ways.

Area	FS LDM	OIDF Physical Model
Purpose	Generic blueprint of the data produced by the business processes of a Financial Services institution.	Designed for analytical processing (Risk, Profitability, Customer Insight).
Format/Structure	Entity Relationship Diagrams organized into key Top Level subject areas.	Physical Tables/Columns Definitions.
Usage	Cannot be directly used – needs to be used within a physical database design step to arrive at a database schema.	Readily deployable.
Scope	All the key business processes/activities and their supporting reference data requirements.	The business and reference data required for a set of analytical use cases. However, can be extended to serve other needs.

---

## Relationship to the OIDF Physical Model

The coverage of the OIDF LDM in terms of core business processes is as follows:

- Policy
- Claims
- Fund Management

The OIDF physical data model should be seen as a **deployable, physicalized subset** of this reference data model for known analytical use cases spanning Risk, Experience, and Compliance, as illustrated below.

**Figure 6. OIDF Physical Data Model**

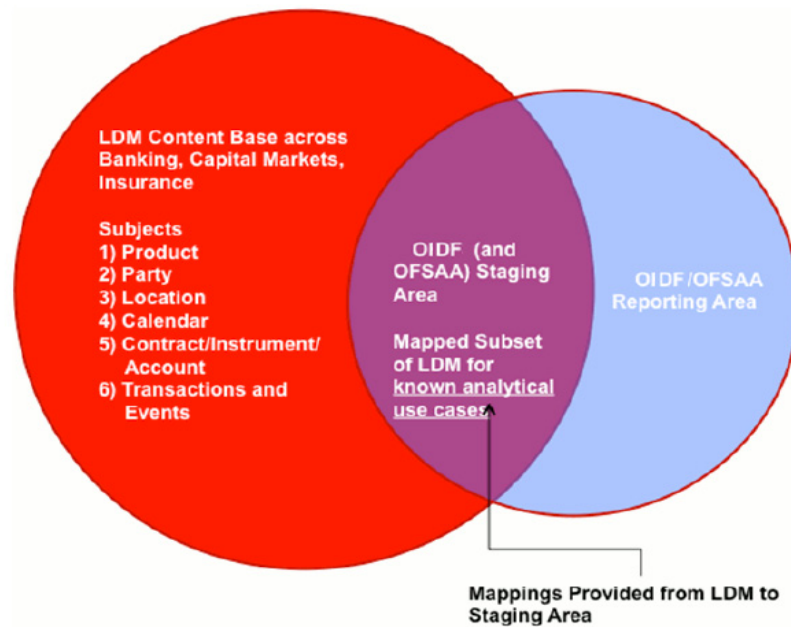

---

## OIDF LDM Content Details

The OFS LDM is organized into a small set of high-level subject areas, each of which represents a key category of data that is produced by the business processes in an Insurance institution.

**Figure 7. Key Subjects in OIDF Logical Data Modelo**

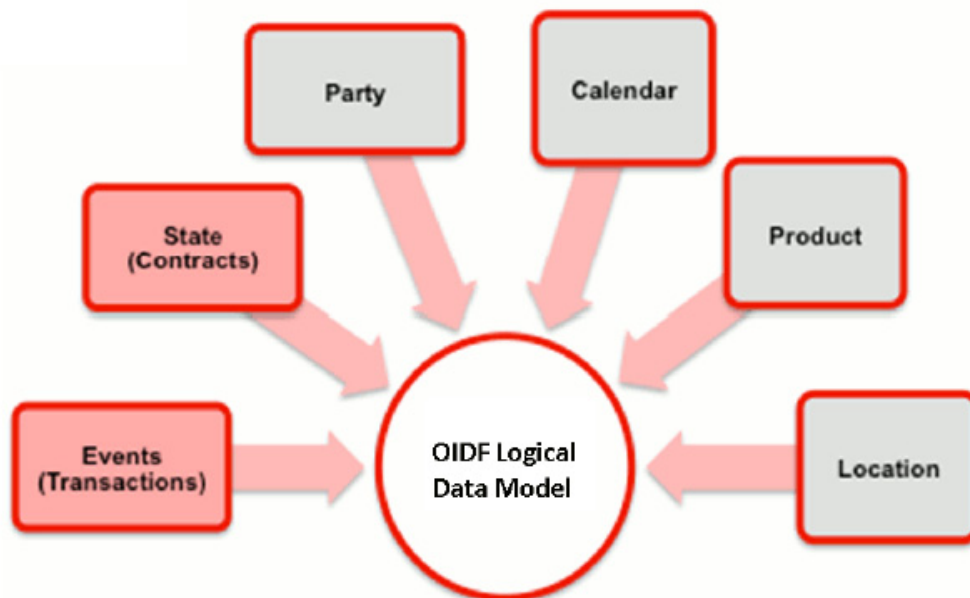

Within the above subject areas, the FS LDM has 800+ entities. The various naming conventions used in OIDF Logical Data Model are explained in Appendix A. For column-level details, see the Technical Whitepaper on *Data Model Document Generation*, which details how to extract the data dictionary from ERwin section.

## Mapping from Logical Data Model to OIDF Staging Area

In addition to the data dictionary and download specifications, the OIDF also provides a mapping between the relevant columns in the OIDF physical staging area model and the OIDF Logical Data Model. These mappings are currently made available as Excel spreadsheets, and part of the OIDF package.

Following are the links to excel spreadsheets. Click the corresponding spreadsheet link that you want to view.

- [LDM\\_Staging\\_mapping\\_Accounting](#)
- [LDM\\_Staging\\_mapping\\_Application](#)
- [LDM\\_Staging\\_mapping\\_Campaign](#)
- [LDM\\_Staging\\_mapping\\_Campaign\\_7.3](#)
- [LDM\\_Staging\\_mapping\\_Claim](#)
- [LDM\\_Staging\\_mapping\\_Collateral](#)
- [LDM\\_Staging\\_mapping\\_Collections and Recovery](#)
- [LDM\\_Staging\\_mapping\\_Contract](#)
- [LDM\\_Staging\\_mapping\\_Credit\\_Card\\_7.3](#)

- 
- LDM\_Staging\_mapping\_Geography
  - LDM\_Staging\_mapping\_Instrument
  - LDM\_Staging\_mapping\_Organization
  - LDM\_Staging\_mapping\_Party
  - LDM\_Staging\_mapping\_Product
  - LDM\_Staging\_mapping\_Transaction

**Note:** Column description updated as 'deprecated' is dropped from the model in the next major release.

This chapter provides information about Dimension Loading Process in the Oracle Insurance Data Foundation application.

This chapter includes the following topics:

- Dimension Table Population
- Overview of SCD Process
- Prerequisites
- Tables Used by the SCD Component
- Executing the SCD Component
- Checking the Execution Status

### Dimension Table Population

Data Foundation solutions use the SCD component to handle dimensional data changes.

### Overview of SCD Process

A Slowly Changing Dimension (SCD) is a dimension that stores and manages both current and historical data over time in a data warehouse. SCDs are dimensions that have data that changes slowly, rather than changing on a time-based, regular schedule. It is considered and implemented as one of the most critical ETL tasks in tracking the history of dimension records. There are three types of SCDs and you can use Warehouse Builder to define, deploy, and load all three types of SCDs.

#### Type 1 SCDs - Overwriting

The Type 1 methodology overwrites old data with new data, and therefore does not track historical data. This is useful for making changes to dimension data.

In this example, N\_PRODUCT\_SKEY is the surrogate key column which is a unique key for each record in the dimension table. V\_PRODUCT\_NAME is the product name. D\_START\_DATE indicates the date from which this product record is valid.

N_PRODUCT_SKEY	V_PRODUCT_NAME	D_START_DATE	D_END_DATE	F_LATEST_RECORD_INDICATOR
1	PL	5/31/2010	12/31/9999	Y

D\_END\_DATE indicates the date till which this product record is valid.

F\_LATEST\_RECORD\_INDICATOR with value 'Y', which indicates this is the latest record in the dimension table for this product and 'N' indicates it is not. If the V\_PRODUCT\_NAME column is set as a Type 1 SCD column and if there is a change in the product name to 'Personal Loan' from 'PL' in the above example; in the next processing period, when SCD is executed for the new processing period, the record in the above example changes to:

N_PRODUCT_SK EY	V_PRODUCT_NAME	D_START_DATE	D_END_DATE	F_LATEST_RECORD_INDICATOR
1	Personal Loan	6/30/2010	12/31/9999	Y

## Type 2 SCDs - Creating Another Dimension Record

The Type 2 method tracks historical data by creating multiple records for a given natural key in the dimensional tables with separate surrogate keys. With Type 2, the historical changes in dimensional data are preserved. In the above example for the change in product name from 'PL' to 'Personal Loan' if history has to be preserved, then the V\_PRODUCT\_NAME column has to be set as Type 2 when SCD is processed for the processing period and the change inserts a new record as shown in the following example:

N_PRODUCT_SK EY	V_PRODUCT_NAME	D_START_DATE	D_END_DATE	F_LATEST_RECORD_INDICATOR
1	PL	5/31/2010	12/31/9999	N
2	Personal Loan	6/30/2010	12/31/9999	Y

A new record is inserted to the product dimension table with the new product name. The latest record indicator for this is set as 'Y', indicating this is the latest record for the personal loan product. The same flag for the earlier record is set to 'N'.

## Type 3 SCDs - Creating a Current Value Field

A Type 3 SCD stores two versions of values for certain selected level attributes. Each record stores the previous value and the current value of the selected attribute.

When the value of any of the selected attributes changes, the current value is stored as the old value and the new value becomes the current value.

For more information on SCDs, see:

- *Oracle Data Integrator Best Practices for a Data Warehouse* at <http://www.oracle.com/technetwork/middleware/data-integrator/overview/odi-bestpractices-datawarehouse-wbi-129686.pdf>
- *Oracle® Warehouse Builder Data Modeling, ETL, and Data Quality Guide* at [http://docs.oracle.com/cd/E11882\\_01/owb.112/e10935.pdf](http://docs.oracle.com/cd/E11882_01/owb.112/e10935.pdf)  
[http://docs.oracle.com/cd/E14072\\_01/owb.112/e10935.pdf](http://docs.oracle.com/cd/E14072_01/owb.112/e10935.pdf)

Additional online sources include:

- [http://en.wikipedia.org/wiki/Slowly\\_changing\\_dimension](http://en.wikipedia.org/wiki/Slowly_changing_dimension)
- [http://www.oracle.com/webfolder/technetwork/tutorials/obe/db/10g/r2/owb/owb10gr2\\_gs/owb/lesson3/slowlychangingdimensions.htm](http://www.oracle.com/webfolder/technetwork/tutorials/obe/db/10g/r2/owb/owb10gr2_gs/owb/lesson3/slowlychangingdimensions.htm)
- <http://www.oraclebidwh.com/2008/11/slowly-changing-dimension-scd/>
- <http://www.informationweek.com/news/software/bi/showArticle.jhtml?articleID=204800027&pgno=1>

- <http://www.informationweek.com/news/software/bi/showArticle.jhtml?articleID=59301280>

An excellent published resource that covers SCD in detail is *"The Data Warehouse Toolkit: The Complete Guide to Dimensional Modeling"* by Ralph Kimball and Margy Ross.

The SCDs used in Data Foundation solutions are listed in the [Oracle Insurance Services Data Foundation - SCD Metadata](#) spreadsheet under Technical Metadata for OI DF 8.0.5.0.0.

## Prerequisites

1. The SCD executable should be present under **<installation home>ficdb/bin** directory. The file name is **scd**.
2. The user executing the SCD component should have execute rights on the file mentioned as prerequisite in [Executing the SCD Component](#).
3. The setup tables accessed by SCD component are SYS\_TBL\_MASTER and SYS\_STG\_JOIN\_MASTER.

SYS\_TBL\_MASTER stores the information like which is the source stage table and the target dimension tables. The source sometimes can be the database views which can be simple or a complex view.

SYS\_STG\_JOIN\_MASTER stores the information like which source column is mapped to which column of a target dimension table. It makes use of data base sequence to populate into surrogate key columns of dimension tables.

## Tables Used by the SCD Component

The database tables used by the SCD component are:

- SYS\_TBL\_MASTER

The solution installer populates one row per dimension for the seeded dimensions in this table.

Column Name	Data Type	Column Description
MAP_REF_NUM	NUMBER(3) NOT NULL	The Mapping Reference Number for this unique mapping of a Source to a Dimension Table.
TBL_NM	VARCHAR2(30) NOT NULL	Dimension Table Name.
STG_TBL_NM	VARCHAR2(30) NOT NULL	Staging Table Name.
SRC_PRTY	SRC_PRTY NUMBER(2) NULL	Priority of the Source when multiple sources are mapped to the same target.
SRC_PROC_SEQ	NUMBER(2) NOT NULL	The sequence in which the various sources for the DIMENSION is taken up for processing.
SRC_TYP	VARCHAR2(30) NULL	The type of the Source for a Dimension, that is, Transaction Or Master Source.
DT_OFFSET	NUMBER(2) NULL	The offset for calculating the Start Date based on the Functional Requirements Document (FRD).
SRC_KEY	NUMBER(3) NULL	

**Sample Data:** This is the row put in by the solution installer for the Line of Business dimension.

<b>MAP_REF_NUM</b>	6
<b>TBL_NM</b>	DIM_LOB
<b>STG_TBL_NM</b>	STG_LOB_MASTER
<b>SRC_PRTY</b>	
<b>SRC_PROC_SEQ</b>	23
<b>SRC_TYP</b>	MASTER
<b>DT_OFFSET</b>	0
<b>SRC_KEY</b>	

**Note:** For any new dimension added, a row will have to be inserted to this table manually.

- SYS\_STG\_JOIN\_MASTER

The solution installer will populate this table for the seeded dimensions.

Column Name	Data Type	Column Description
MAP_REF_NUM	NUMBER(3) NOT NULL	The Mapping Reference Number for this unique mapping of a Source to a Dimension Table.
COL_NM	VARCHAR2(30) NOT NULL	Name of the column in the Dimension Table.
COL_TYP	VARCHAR2(30) NOT NULL	Type of column. The possible values are given in the following paragraph.
STG_COL_NM	VARCHAR2(60) NULL	Name of the column in the Staging Table.
SCD_TYP_ID	NUMBER(3) NULL	SCD type for the column.
PRTY_LOOKUP_REQD_FLG	CHAR(1) NULL	Column to determine whether Lookup is required for Priority of Source against the Source Key Column or not.
COL_DATATYPE	VARCHAR2(15) NULL	The list of possible values are VARCHAR, DATE, NUMBER based on the underlying column datatype.
COL_FORMAT	VARCHAR2(15) NULL	Column format.

The possible values for column type (the COL\_TYPE column) in SYS\_STG\_JOIN\_MASTER are:

- 1.PK – Primary Dimension Value (can be multiple for a given "Mapping Reference Number")
- 2.SK – Surrogate Key
- 3.DA – Dimensional Attribute (can be multiple for a given "Mapping Reference Number")
- 4.SD – Start Date
- 5.ED – End Date
- 6.LRI – Latest Record Indicator (Current Flag)
- 7.CSK – Current Surrogate Key

- Select **Run Executable**, from the Component ID list.
- Click **Parameters**. Select the following from the Dynamic Parameters List and then click **Save**:
  - Datastore Type: Select the appropriate datastore from the list
  - Datastore Name: Select the appropriate name from the list
  - IP address: Select the IP address from the list
  - Executable: `scd, <map ref num>`

**Example:**

`scd, 61` (see the following sections for details).

- **Wait:** When the file is being executed you have the choice to either wait till the execution is complete or proceed with the next task. Click the list box of the field provided for Wait in the Value field to select 'Yes' or 'No'. Clicking **Yes** confirms that you wish to wait for the execution to be complete. Clicking **No** indicates that you wish to proceed.
- **Batch Parameter:** Clicking **Yes** would mean that the batch parameters are also passed to the executable being started; else the batch parameters will not be passed to the executable.

**Important:** Always select **Y** in Batch Parameter.

For the Parameter Executable earlier mentioned, the `map ref num` values are:

- -1 (if you want to process all the dimensions). The *Executable* parameter mentioned earlier would be `scd, -1`.
- If you want to process for a single dimension, query the database table `SYS_TBL_MASTER` and give the number in the `map ref num` column for the dimension you want to process. These are the ones which come seeded with the install.
- Execute the batch from Batch Execution by choosing the batch created following the steps mentioned in the preceding sections for a date.

**Note:** A seeded batch `<Infodom>_SCD` is provided which has all the required dimensions as different tasks that are part of SCD.

## Checking the Execution Status

The status of execution can be monitored using the Batch Monitor screen. You can access this from the Left Hand Side (LHS) menu as follows:

From the **Home** menu, select **Operations**, then select **Batch Monitor**.

**Note:** For a more comprehensive coverage, see *Oracle Financial Services Analytical Applications Infrastructure User Guide*.

The status messages in Batch Monitor are:

- N - Not Started
- O - On Going
- F - Failure
- S – Success

---

The ICC execution log can be accessed on the application server in the following directory:  
\$FIC\_DB\_HOME/log/ficgen.

The file name has the batch execution ID.

Sample: /dbfiles/home/oracle/OFSAAI/ficdb/log/ficgen

The detailed SCD component log can be accessed on the application server in the directory \$FIC\_HOME, go one folder up from there and then access the following:

path /ftpshare/<infodom name>/logs

The file name has the batch execution ID.

Sample: /dbfiles/home/oracle/ftpshare/OFSAADEMO/logs

Check the **.profile** file in the installation home if you are not able to find the paths mentioned earlier.

### **LOAD DIM TABLES THROUGH SCD**

Batch <Infodom>\_SCD is introduced with 177 tasks under it. These 177 tasks represent the 177 SCD processes where different Staging tables are the Source and Dimension tables are the Targets. The required SCDs are introduced into SYS\_TBL\_MASTER table, and subsequently into SYS\_STG\_JOIN\_MASTER table.

Depending on the requirement by an application, a task can be excluded or included from the batch execution.

### **LOAD POLICY TABLES THROUGH INSURANCE SCD**

Batch <Infodom>INSURANCE\_SCD is introduced with 9 tasks under it. These 9 tasks represent the 9 SCD processes where different Staging tables are the Source and Dimension tables are the Targets. The required SCDs are introduced into SYS\_TBL\_MASTER table, and subsequently into SYS\_STG\_JOIN\_MASTER.

Depending on the requirement by an application, a task can be excluded or included from the batch execution. The [SCD](#) sheet includes the SCDs used in INSURANCE\_SCD batch.

### **LOAD KEY DIMENSIONS USING DRMLoader AND HIERARCHY FLATTENING**

The Dimension Loader functionality in OI DF, enables you to load Dimension tables such as DIM\_ORG\_UNIT, DIM\_GL\_ACCOUNT, DIM\_COMMON\_COA, DIM\_PRODUCT, and DIM\_ORG\_STRUCTURE.

#### **Loading Data from STG\_INTF Tables to DIM\_INTF Tables**

The following tables are part of Staging. Dimension data is stored in the following set of tables:

- STG\_<DIMENSION>\_B\_INTF: Stores leaf and node member codes within the dimension.
- STG\_<DIMENSION>\_TL\_INTF: Stores names of leaf and node and their translations.
- STG\_<DIMENSION>\_ATTR\_INTF: Stores attribute values for the attributes of the dimension.
- STG\_<DIMENSION>\_HIER\_INTF: Stores parent-child relationship of members and nodes that are part of hierarchies.
- STG\_HIERARCHIES\_INTF: Stores master information related to hierarchies. Data present in the above set of staging dimension tables are loaded into the below set of dimension tables.
- DIM\_<DIMENSION>\_B: Stores leaf and node member codes within the dimension.
- DIM\_<DIMENSION>\_TL: Stores names of leaf and node and their translations.

- DIM\_<DIMENSION>\_ATTR: Stores attribute values for the attributes of the dimension.
- DIM\_<DIMENSION>\_HIER: Stores parent-child relationship of members and nodes that are part of hierarchies.
- REV\_HIERARCHIES: Stores hierarchy related information.
- REV\_HIERARCHY\_LEVELS: Stores levels of the hierarchy.

For more information on viewing the structure of staging tables, see the *Oracle Financial Services Analytical Applications Data Model Data Dictionary*.

Staging tables are present for all key dimensions that are configured within the OFSAAI framework.

The Dimension IDs used for key dimensions are:

Dimension ID	Dimension Table	Staging Tables
1	DIM_ORG_UNIT	STG_ORG_UNIT_**_INTF
2	DIM_GL_ACCOUNT	STG_GL_**_INTF
3	DIM_COMMON_COA	STG_COMMON_COA_**_INTF
4	DIM_PRODUCT	STG_PRODUCTS_**_INTF
5	DIM_ORG_STRUCTURE	STG_LEGAL_ENTITY_**_INTF

### Executing The Loading Procedure using Batch Framework

The batch for Key Dimension Loader can be executed by executing the task (Task for Loading Data from DRM) present in the seeded batch <Infodom>\_ POP\_DATALOAD\_DIM.

Below are the input parameters:

- pDIMENSIONID: This is the dimension ID.
- pSynchFlag: This parameter is used to identify if a complete synchronization of data between staging and fusion table is required. The default value is 'Y'.

For more details refer to Dimension Loaders Section, in Chapter 4 Data Loaders, of the *Oracle Financial Services Analytical Applications Data Model Utilities Guide*.

### Executing The Hierarchy Flattening Procedure using Batch Framework

The batch for Dimension Hierarchy flattening can be executed by executing the task (DT for DRM Dimension Hierarchy Flattening) present in the seeded batch <Infodom>\_ POP\_HIERARCHY\_FLATTENING.

Below are the input parameters:

- pDIMENSIONID: This is the dimension ID.
- pHierarchyId: Enter the Hierarchy ID. If all the hierarchies belonging to a dimension are to be processed, then provide NULL as the parameter value. Else, provide the System Identifier of the hierarchy that must be transformed.

For more details refer to Hierarchy Transformation Section, in Chapter 4 Data Loaders, of the *Oracle Financial Services Analytical Applications Data Model Utilities Guide*.

---

## Executing The SCD for Loading Key Dimensions using Batch Framework

The batch for Key Dimension Loading into final Dimension tables can be executed by executing the seeded batch <Infodom>\_DRM\_HIER\_FLAT\_SCD.

### Improve SCD Performance

SCD performance can be improved by providing hints and session alter statements.

This requires the presence of the following four columns in SYS\_TBL\_MASTER:

- merge\_hint
- select\_hint
- session\_enable\_statement
- session\_disable\_statement

These columns are present in the OFSAAI versions 7.3.2.4.0 and higher. If these have to be used in OFSAAI versions 7.3.2.2.0 or 7.3.2.3.0 and higher, execute the following SQL queries:

```
ALTER TABLE SYS_TBL_MASTER ADD MERGE_HINT VARCHAR2 (255)
/
ALTER TABLE SYS_TBL_MASTER ADD SELECT_HINT VARCHAR2 (255)
/
ALTER TABLE SYS_TBL_MASTER ADD SESSION_ENABLE_STATEMENT VARCHAR2 (255)
/
ALTER TABLE SYS_TBL_MASTER ADD SESSION_DISABLE_STATEMENT VARCHAR2 (255)
/
```

During upgrade to OFSAAI 7.3.2.4.0, ensure to backup SYS\_TBL\_MASTER table and to drop the preceding four columns, if these scripts are executed in any of the OFSAAI versions prior to 7.3.2.4.0. Otherwise, an upgrade to OFSAAI 7.3.2.4.0 may throw an error, since the columns are existing.

- For improving performance, hints for the MERGE query which is generated internally by the SCD can be provided under MERGE\_HINT. Session alters can be mentioned under SESSION\_ENABLE\_STATEMENT and SESSION\_DISABLE\_STATEMENT columns.
- SESSION\_ENABLE\_STATEMENTs must be executed before the SCD MERGE and SESSION\_DISABLE\_STATEMENTs must be executed after the SCD MERGE.
- Since all the tasks under the SCD batch for DIM\_ACCOUNT works on the same target, the SESSION\_DISABLE\_STATEMENTs in SYS\_TBL\_MASTER cannot be provided when tasks are executed. In this case, there can be a separate SQL file to contain all the SESSION\_DISABLE\_STATEMENTs to be executed once after all the tasks in the SCD are done. The SESSION\_DISABLE\_STATEMENT holds a null in SYS\_TBL\_MASTER table.
- SESSION\_ENABLE\_STATEMENTs are required to be mentioned only for the first task in the batch. Here the target is the same for all the tasks under a batch. In case any of the tasks are to be executed separately, then the SESSION\_ENABLE\_STATEMENTs must be mentioned for any one of the tasks which is included in the batch for the execution.

---

**Example:**

MERGE\_HINT and SESSION\_ENABLE\_STATEMENT in SYS\_TBL\_MASTER.

Table Name	Stage Table Name	Merge Hint	Session Enable Statement
DIM_ACCOUNT	STG_LOAN_CONTRACTS_V	/*+ parallel (DIM_ACCOUNT,10) */	"alter session enable parallel DML query", "alter table DIM_ACCOUNT nologging parallel 10"

- Execute the SQL file with all the SESSION\_DISABLE\_STATEMENTS, after the successful completion of the SCD batch.

## Introduction

The reporting bank may be a part of a financial group that has multiple legal entities such as parent or child entities (subsidiaries) under its name. User can select the entity for which processing is to happen, and whether a 'Solo' or 'Consolidation' execution is to be done. Select these options using the Run Execution screen, but if it is executed using RRF execution then these options have to setup using the rule 'Capital Consolidation Level Selection' in the process 'CAPITAL\_CONSOLIDATION'.

CAPITAL\_CONSOLIDATION is the first process to be added in all the runs defined through Run Rule Framework except the ones for staging data population. Run Management screen selects this process by default.

### Run Parameters Assignment:

Basel Accord mentions about different approaches for calculating RWA. Run Management framework in the product allows the reporting bank to define and execute a Run by selecting a combination of different Basel II approaches for RWA computation.

Run parameter Assignment is also part of Capital Consolidation process. The rule 'Run Definition User Defined Run Param Assignment' is used to assign the run parameters in case of a run executed through Run Rule Framework. But if the execution is through run management, the parameters are populated based on the run defined in the run definition screen.

## Consolidation Procedures

The Consolidation procedures are as follows:

- Combine like items of assets, liabilities, equity, income, expenses, and cash flows of the parent with those of its subsidiaries.
- Offset (eliminate) the carrying amount of the parent's investment in each subsidiary and the parent's portion of equity of each subsidiary (IFRS 3 Business Combinations explains how to account for any related goodwill).
- Eliminate in full intra group assets and liabilities, equity, income, expenses and cash flows relating to transactions between entities of the group (profits or losses resulting from intra group transactions that are recognised in assets, such as inventory and fixed assets, are eliminated in full).

## Types of Consolidation

The types of Consolidation are as follows:

- **Simple Aggregation:** As name suggests simply aggregate across entities without any elimination.
- **Full Consolidation:** Aggregate and eliminate Intra group transactions.
- **Proportionate Consolidation:** Aggregate and eliminate Intra group transactions and balances reflecting consolidation percentage owned by parent in subsidiary.

## Consolidation Activities

Scope of consolidation is the list of Entities which participate in consolidation. Legal Entity Structure is looked through Organization Structure Dimension. This stores parent child relationship and is stored only once. While moving the data, Legal Entity can move related entities to processing/reporting area. Legal structure is finalized once, and this structure only stores one parent child relationship.

**Figure 1. Data Flow**

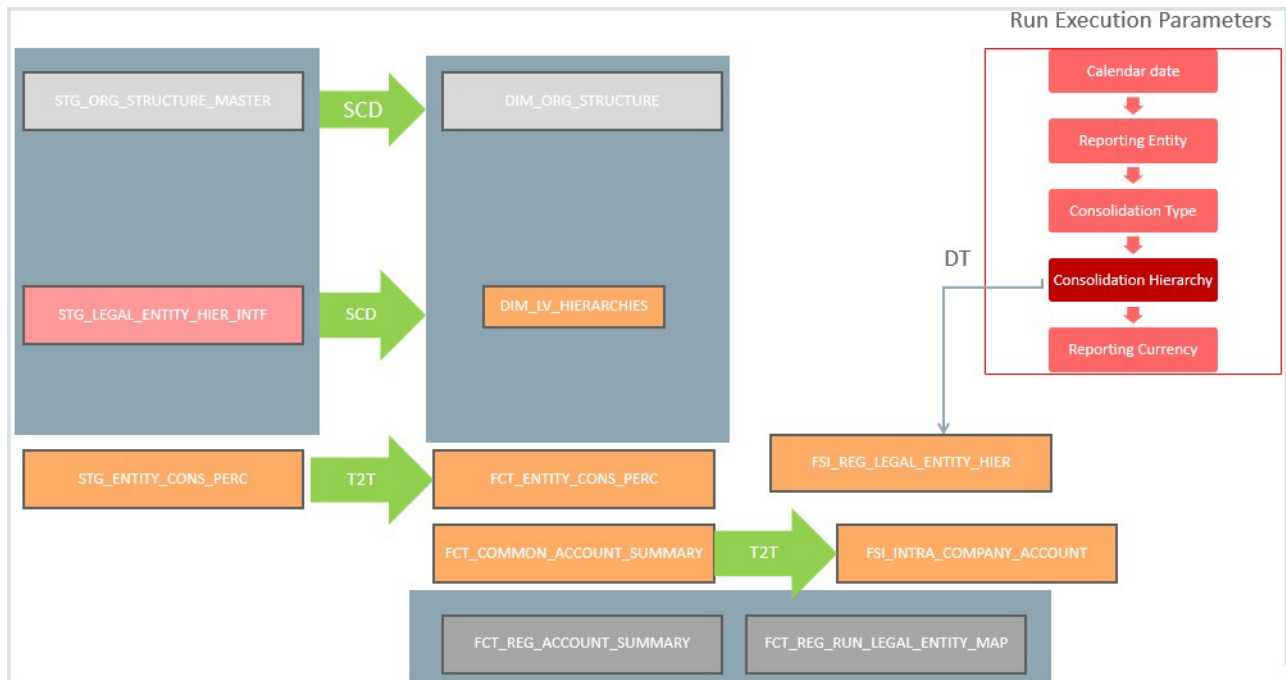

# *Executing Run through Run Management*

## **Introduction**

Starting from OIDF 8.0.3.1.0 release, we are packaging two out-of-the-box Runs for data loading. Same can be executed through the Run Management screen. The following are the two runs that are packaged as part of the installer.

- **Oracle Insurance Data Foundation Sourced Run:** This Run can be executed once per day for Data Movement from Staging Area to Results Area for Non-RUN SKEY tables.
- **Oracle Insurance Data Foundation Execution Run:** This Run can be executed any number of times per day with each unique RUN SKEY for Data Movement in Run enabled tables.

## **Summary and Details Page**

After navigating to **Run Management > Run Management**, a summary window is displayed showing all the defined Runs. By selecting a Run or by using search criteria, you can control the set of Runs that are displayed. This window displays the list of runs defined in the Run Rule Framework (RRF) except those with Immediate Execution Option **Yes** in the grid.

## **Navigation within the Summary Page**

When you first navigate to the Run Management summary window, the Runs defined in the RRF are presented in a summary grid. The Run Management summary window has two sections:

- Search
- List of Runs

## Search Section

Among other properties, each Run possesses a segment, a Run Name, and a Run Type. You can search on any of these properties in the Search section.

**Figure 2. Search**

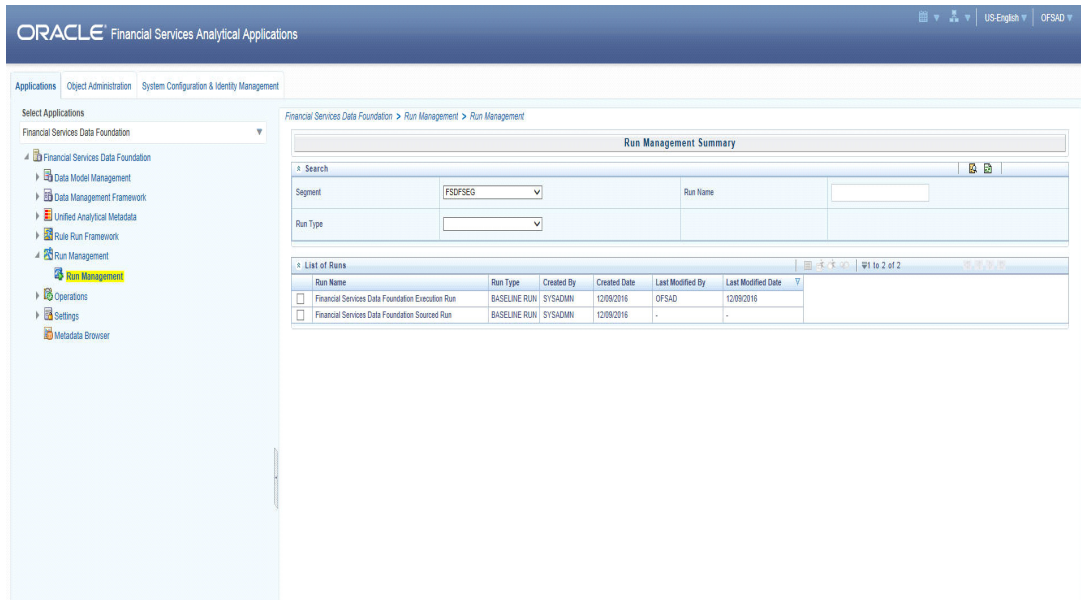

## List of Runs Section

The List of Runs section presents a grid containing the Runs that meet your search criteria. This summary grid offers several icons that allow you to perform different functions when a Run is selected.

To select a Run, click the check box in the first column of the grid.

- **View:** Selecting a single row out of the grid enables the **View** icon. Clicking the **View** icon allows you to view the detailed definition of a Run on a read-only basis. The **View** icon is only enabled when a single Run is selected.
- **Run Default Parameters:** Selecting a single row out of the grid enables you to define the default parameters of a Run.
- **Run Execution Parameters:** Selecting a single row out of the grid enables you to define the execution parameters of a Run.
- **Run Execution Summary:** Selecting a single row out of the grid enables you to view the status of the Run executed in the Run Execution parameters window.

### List of Runs Summary Grid

The following columns categorize each Run in the summary grid:

- **Run Name:** Displays the short name of the Run.
- **Run Type:** Displays the type of Run, Simulation or Baseline Run.
- **Created By:** Displays the name of the User who defined the Run.

- **Creation Date:** Displays the date on which the Run was created.
- **Last Modified By:** Displays the name of the user who has performed any modifications to the Original Run details.
- **Last Modified Date:** Displays the date on which the Original Run details were modified.

### Navigation within Run Default Parameters Window

Click the **Run Default Parameters** icon on the navigation bar of the **Run Management Summary** Window to input the Run level parameters. The Run Parameters window is displayed.

**Figure 3. Run Management Summary**

Run Name	Run Type	Created By	Created Date	Last Modified By	Last Modified Date
<input type="checkbox"/> Financial Services Data Foundation Execution Run	BASELINE RUN	SYSADMIN	12/09/2016	OFSAD	12/09/2016
<input type="checkbox"/> Financial Services Data Foundation Sourced Run	BASELINE RUN	SYSADMIN	12/09/2016	-	-

**Note:** To modify or view the parameters, the Modify Run Parameters role should be mapped to that relevant user profile.

This window consists of two sections Run Details and Run Execution Parameters.

#### Run Details Section

This section displays the name of the Run which is a read-only value.

#### Run Execution Parameters Section

In this section you can update the following:

- **Reporting Currency:** Reporting Currency Code parameter is used for calculation of amounts in Reporting Currency during Data Population.
- **Legal Entity:** Legal Entity Code parameter is used for identifying the legal entity, which is used for the Run.
- **Consolidation Type:** Consolidation Type parameter is used for selecting legal entities on a solo or consolidation basis. In a solo run, only the selected legal entity will be used. In a consolidated run, along with the selected legal entity, all its child legal entities are also used.
- **Consolidation Hierarchy:** Legal Entity Hierarchy is used for selecting the required hierarchy for the consolidated run. This parameter is not required for solo run.

Oracle Insurance Data Foundation > Run Management > Run Management

---

**Run Details**

Run Name	Oracle Insurance Data Foundation Execution Run
----------	--

---

**Run Execution Parameters**

Reporting Currency *	<input type="text"/>	...
Legal Entity	<input type="text"/>	...
Consolidation Type	Consolidated	▼
Consolidation Hierarchy	<input type="text"/>	...
FIC MIS Date *	<input type="text"/>	📅
Run Execution Description	<input type="text"/>	

---

**Audit Panel**

Created By	SYSADMN	Created Date	12/09/2016
Last Modified By	SYSADMN	Last Modified Date	12/09/2016

Before proceeding further, to ensure that you do not lose the updated data, click the **Save** button.

**Note:** To get the values for Reporting Currency parameter and Legal Entity parameter, you need to save the following hierarchies under Save Metadata window:

- Legal Entity Code for Run (HOIDF001)
- Reporting Currency Code for Run (HOIDF002)
- Legal Entity Hierarchy for Run (HOIDF003)
- User Group Hierarchy (H\_GROUP)

**Note:** For further details on Save Hierarchy, see *Oracle Financial Services Advanced Analytical Applications Infrastructure Application Pack 8.0.5.0.0* on [OHC](#).

The values selected for reporting currency and Legal entity for the selected Run will be shown as the default selected value in the Run Execution Parameters screen.

## Navigation within Run Execution Parameters Window

Click the **Run Execution Parameters** icon on the navigation bar of the **Run Management Summary** window. The **Run Execution Parameter** window allows you to enter and save the Run execution parameters.

**Figure 4. Run Details**

- Run Details:** A table with one row: Run Name: Financial Services Data Foundation Sourced Run.
- Run Execution Parameters:** A form with four rows:
  - Reporting Currency \*: USD (with a dropdown arrow)
  - Legal Entity: OTH (with a dropdown arrow)
  - FIC MIS Date \*: 23/12/2016 (with a calendar icon)
  - Run Execution Description: Source Run

Below the form are three buttons: Save, Execute, and Close.

At the bottom is an **Audit Panel** table:

Audit Panel			
Created By	SYSADMIN	Created Date	12/09/2016
Last Modified By	-	Last Modified Date	-

The **Run Execution Parameters** window consists of two sections **Run Details** and **Run Execution Parameters**.

### *Run Details Section*

This section displays the name of the Run which is a read-only value.

**Figure 5. Run Details**

### *Run Execution Parameters Section*

The following Run execution parameters can be updated:

- **Reporting Currency:** Reporting Currency Code parameter is used for calculation of amounts in Reporting Currency during Data Population.
- **Legal Entity:** Legal Entity Code parameter is used for identifying the legal entity, which is used for the Run.

- **FIC MIS Date:** Enter the extraction date in this field.
- **Run Execution Description:** Enter a longer description of the Run.

**Note:** To get the values for Reporting Currency parameter and Legal Entity parameter, you need to save the following hierarchies under Save Metadata window:

- Legal Entity Code for Run (HFSDF001)
- Reporting Currency Code for Run (HFSDF002)

By clicking the **Save** button; a batch with the defined Run execution parameters is created. The batch created can be executed from the **Batch Execution** window.

By clicking the **Execute** button, a batch with the defined Run execution parameters is created and executed immediately. Status of the executed run can be seen in **Batch Monitor** screen or **Run Execution Summary** window.

**Note:** For further details on Save Hierarchy and Batch Execution, see *Oracle Financial Services Advanced Analytical Applications Infrastructure Application Pack 8.0.5.0.0* on [OHC](#). To execute a Run, the execute run role should be mapped to your user profile. Currently, the users mapped under FSDF Admin or FSDF Operator User Groups automatically have this role.

### Navigation within Run Execution Summary Page

Select a Run from the Run Management Summary page and click the Run Execution Summary icon to display the Run Execution Summary window where the following sections are displayed.

**Figure 6. Run Execution Summary**

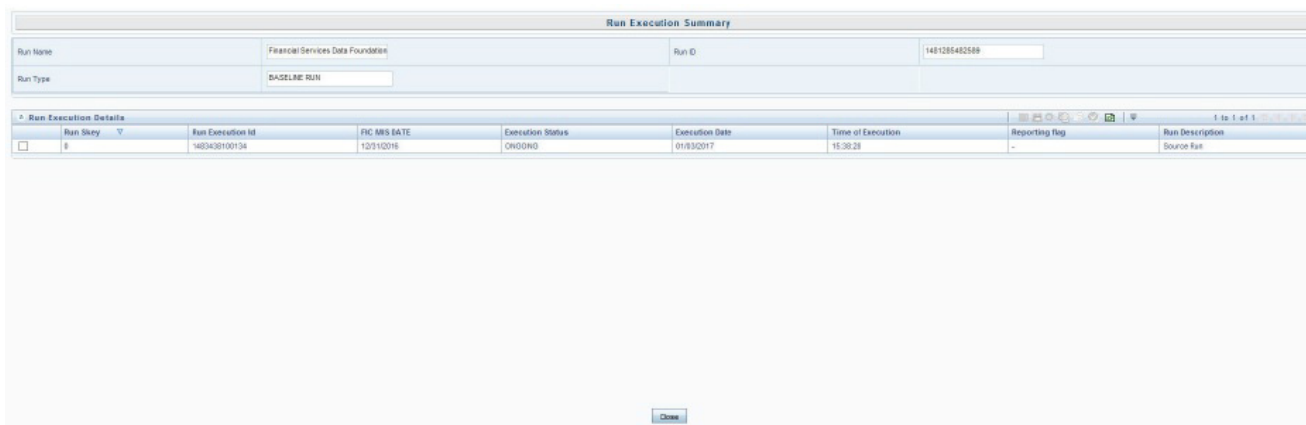

This section consists of the two sections Run Execution Summary and Run Execution Details.

### Run Execution Summary Section

The **Run Execution Summary** displays the following details:

- **Run Name:** Displays the name of the Run.
- **Run Type:** Displays the type of Run, baseline or Simulation.
- **Run ID:** Displays the Run Execution ID.

---

## Run Execution Details Section

The **Run Execution Details** section presents a grid containing all of the executions of Run and status of a particular execution of the Run. The menu bar in this grid offers several icons that allow you to perform different functions when a Run Execution is selected. To select a Run Execution, click the check box in the first column of the grid. More than one Run Execution can be selected at a time but this will cause some of the icons to become disabled.

- **Parameter details:** Click this icon to view the Run execution and Run default parameter details in read-only mode.
- **Copy:** Click **Copy** icon, to copy the parameters as defined in the **Run Execution Parameter** window to create a new batch.
- **Execute:** Click **Execute** icon to trigger the batch which has been created from the Run Execution Parameter window. The status of the triggered batch is displayed. In the Execution Summary page, multiple selections of the execution ids are available to trigger a batch.
- **Request Report Flag:** To request for a Report Flag, select a Run Execution ID in the **Run Execution Summary** page and click the **Request for Reporting Execution** icon. A dialog box will appear for you to input your comments. Click **Submit** and the status of this Run is displayed in the **Report Flag** section. Only a successful execution can be requested for reporting. For the selected Run and Execution date, there can be only one reporting flag.
- **Override Report Flag:** Any reporting execution can be overwritten with another execution. Select a successfully triggered batch in the **Run Execution Summary** page. The **Override Report Flag** icon is enabled, if an execution is already marked as a **Report Flag**. You can override the execution by updating your comments. This should be approved by the approver and the procedure is similar to the procedure detailed in the **Approve Report Flag** section.
- **Approve Report Flag:** After submitting the Reporting Run in the earlier section, the **Approve Report Flag** icon is enabled. On clicking the icon a dialog box with the User Comments and Approver Comments is displayed. The Approver can update the comments in the Approver Comments field and then click the Approve or Reject button accordingly.

## Run Execution Grid

The **Run Execution Details** displays the following details:

- **Run Skey:** Displays the Run skey of an individual execution.
- **Run Execution ID:** Displays the execution ID of the Run.
- **FIC MIS DATE:** Enter the extraction date in this field.
- **Execution Status:** Displays the status of the execution which is failed or complete.
- **Execution Date:** Displays the date when the Run was executed.
- **Time of Execution:** Displays the time when the Run was executed.

This chapter provides information about Policy Dimension Loading Process in the Oracle Insurance Data Foundation application.

This chapter includes the following topics:

- Overview of Policy Dimension
- Overview of Policy Dimension Population
- Executing the Policy Dimension SCD

### Overview of Policy Dimension

The SCD population in DIM\_POLICY table generates individual numeric Surrogate Keys for every policy code . Below are the columns that will be loaded during SCD population:

- V\_POLICY\_CODE
- N\_POLICY\_SKEY
- FIC\_MIS\_DATE
- V\_PRODUCT\_PROCESSOR\_NAME
- V\_PROD

### Overview of Policy Dimension Population

SCD seeded definitions are provided for loading data into the target table Policy Dimension (DIM\_POLICY).

Map Reference No.	Source View Name
189	STG_BILLS_CONTRACTS_V
190	STG_BORROWING_V
191	STG_CARDS_V
192	STG_CASA_V
193	STG_COMMITMENT_CONTRACTS_V
194	STG_CREDIT_DERIVATIVES_V
195	STG_FUTURES_V
196	STG_FX_CONTRACTS_V
197	STG_GUARANTEES_V
198	STG_INVESTMENTS_V
199	STG_LC_CONTRACTS_V
200	STG_LEASES_CONTRACTS_V
201	STG_LOAN_CONTRACTS_V
202	STG_MM_CONTRACTS_V
203	STG_MUTUAL_FUNDS_V

Map Reference No.	Source View Name
204	STG_OD_ACCOUNTS_V
205	STG_OPTION_CONTRACTS_V
206	STG_REPO_CONTRACTS_V
207	STG_RETIREMENT_ACCOUNTS_V
208	STG_SWAPS_CONTRACTS_V
209	STG_TD_CONTRACTS_V
210	STG_TRUSTS_V
211	STG_ISTISNA_V
212	STG_IJARAH_V
213	STG_MUDARABAH_V
214	STG_MURABAAH_V
215	STG_MUSHARAKAH_V
216	STG_SALAM_V
217	STG_SUKUK_V
262	STG_BORROWING_COMMITMENTS_V
263	STG_CORRESPONDENT_ACCOUNT_V
264	STG_TRADING_ACCOUNT_V
341	STG_PAYMENT_SETTLEMENT_ACCT_V
349	STG_COMMODITIES_V
350	STG_CUSTODIAL_ACCOUNTS_V
351	STG_MANAGED_INV_ADV_V
352	STG_MERCHANT_BANKING_V
353	STG_PREPAID_CARDS_V
354	STG_SPEND_OBLIGATIONS_V

## Executing the Policy Dimension SCD

Batch <INFODOM>DIM\_POLICY\_SCD is introduced with 40 tasks under it.

These 40 tasks represent the 40 SCD processes where different product processors are the source and DIM\_POLICY is the target. MAP\_REF\_NUMs 188 to 217, 262 to 264, 341, 349 to 354 is introduced into SYS\_TBL\_MASTER table, and subsequently into SYS\_STG\_JOIN\_MASTER.

Depending on the requirement by an application, a task can be excluded or included from the batch execution.

- SCD execution occurs based on the GAAP code which is configured in SETUP\_MASTER table. This is introduced to tackle the scenario of multiple GAAP codes. Whether or not there exist multiple GAAP codes, SETUP\_MASTER should be manually configured as follows.
- All the tasks can be executed in parallel. This might cause the N\_RCV\_LEG\_ACCT\_SKEY to have an incremental value as compared to N\_POLICY\_SKEY.

---

**Note:** By default, OIDF installer will seed the following entry into SETUP\_MASTER.

V_COMPONENT_CODE	V_COMPONENT_DESC	V_COMPONENT_VALUE
DEFAULT_GAAP	DEFAULT_GAAP	USGAAP

For all other GAAP codes, you must update SETUP\_MASTER manually before running DIM\_POLICY SCD.

### **Handling Multiple GAAP Codes for the Same Account Number for the Same MIS Date in SCD**

When multiple GAAP codes exist for the same account number for the same MIS date, configure the SETUP\_MASTER table manually as mentioned in the preceding section:

V\_COMPONENT\_VALUE holds the GAAP code for which the SCD is to be executed.

If there are different GAAP codes for two distinct account numbers for the same MIS date, then the SCD must be executed for each GAAP code by changing the V\_COMPONENT\_VALUE manually in SETUP\_MASTER table. The SETUP\_MASTER table should have only one record WHERE V\_COMPONENT\_DESC = 'DEFAULT\_GAAP'.

### **Handling Multiple Load Runs for the Same Account Number for the Same MIS Date in SCD**

When multiple Load Runs exist for the same account number for the same MIS date, ensure that FSI\_ACCOUNT\_LOAD\_RUN\_MAP is populated with Account Numbers having latest Load Run Flag = Y. For further details, see Loading Multiple Load Runs in OFSAA.

This chapter provides information about Party Dimension Loading Process in the Oracle Insurance Data Foundation application.

This chapter includes the following topics:

- Overview of Party Dimension Loading
- Party Dimension Population using Stage Party Master Entity
- Party Dimension Population using Stage Customer Master Entity
- Execution of Party Dimension Population Batch

## **Overview of Party Dimension Loading**

The Party Dimension populates DIM\_CUSTOMER table by generating individual numeric Surrogate Keys for every customer reference code. This table is used in Reporting by joining with other results tables.

## **Party Dimension Population using Stage Party Master Entity**

The Party Dimension can be populated from Stage Party Master Entity using the SCD packaged in OI DF with map reference number 335.

### **Prerequisites**

- STG\_PARTY\_MASTER should be loaded with all records which are required
- STG\_PARTY\_ROLE\_MAP should be loaded with all customer records and Party Role should be 'CUSTOMER'

## **Party Dimension Population using Stage Customer Master Entity**

The Party Dimension can be populated from Stage Customer Master Entity using the SCD packaged in OI DF with map ref number 32.

### **Prerequisites**

- STG\_CUSTOMER\_MASTER should be loaded with all records which are required.

## **Execution of Party Dimension Population Batch**

### **For Party Master Flow**

Customer Dimension SCD from Party Master can be executed by executing task present in the seeded batch <INFODOM>\_DIM\_CUSTOMER\_SCD\_PARTY.

Following steps will help you to execute the batch:

1. Navigate to the **Batch Execution** screen.
2. Select the seeded batch <INFODOM>\_DIM\_CUSTOMER\_SCD\_PARTY where Infodom is the information domain where application is installed.

- 
3. Select the **AS\_OF\_DATE** for which source customer information is required to be loaded into the table.
  4. Click **Execute Batch**.
  5. Monitor the status of the batch from Batch Monitor screen of OFSAAI.

### Error Messages

Following are the most common error message which will be logged in the T2T log file present in the ftpshare/<infodom>/logs folder:

- **Unique Constraint Violation:** This occurs when attempting re-load or loading existing records for the already executed AS\_OF\_DATE.

### For Customer Master Flow

Customer Dimension SCD from Customer Master can be executed by executing task present in the seeded batch <INFODOM>\_DIM\_CUSTOMER\_SCD\_CUST.

Following steps will help you to execute the batch:

1. Navigate to the **Batch Execution** screen.
2. Select the seeded batch <INFODOM>\_DIM\_CUSTOMER\_SCD\_CUST where Infodom is the information domain where application is installed.
3. Select the **AS\_OF\_DATE** for which source customer information is required to be loaded into the table.
4. Click **Execute Batch**.
5. Monitor the status of the batch from Batch Monitor screen of OFSAAI.

### Error Messages

Following are the most common error message which will be logged in the T2T log file present in the ftpshare/<infodom>/logs folder:

- **Unique Constraint Violation:** This occurs when attempting re-load or loading existing records for the already executed AS\_OF\_DATE.

**Note:** Following are the two customer based dimensions that are used across various OFSAA applications for their processing and reporting requirements:

- DIM\_PARTY
- DIM\_CUSTOMER

In the earlier releases, both the dimensions sourced data from separate staging tables i.e. STG\_PARTY\_MASTER and STG\_CUSTOMER\_MASTER respectively. This design however enforced the population of customer data in both staging tables.

To address **Bug 20486362 - SCD TO POPULATE DIM\_CUSTOMER FROM STG\_PARTY\_MASTER TO BE ADDED**, a new SCD (MAP\_REF\_NUM = 335) was introduced in OIIF release 8.0.1.0.0 to load DIM\_CUSTOMER using STG\_PARTY\_MASTER and STG\_PARTY\_ROLE\_MAP as the source. Customers, who use applications that have a dependence on DIM\_PARTY, are advised to use this SCD instead of SCD, 32. Execute batch DIM\_CUSTOMER\_SCD\_PARTY to populate DIM\_CUSTOMER using STG\_PARTY\_MASTER and STG\_PARTY\_ROLE\_MAP as the source. SCD, 32 will be deprecated in a future release.

---

There are two flows available for DIM\_CUSTOMER population. Only one need to be executed accordingly. Following are the two flows:

- Party Dimension Populating using Customer Master
- Party Dimension Populating using Party Master

# Loading Multiple Load Runs in OFSAA

This chapter provides information about Loading Multiple Load Runs in OFSAA in the Oracle Financial Services Data Foundation application and step-by-step instructions to use this section.

This chapter includes the following topics:

- Overview
- Objective
- Design Details
- Implementation
- Loading OFSAA Staging Tables
- Post Stage Load Process
- Loading data into OFSAA Results Tables from Staging Tables

## Overview

Multiple load run enables data to be loaded multiple times during the day for staggered processing of data by analytical applications. The degree of complexity of data required by analytical apps vary from one to the other, the load run ensures that the customer can process the data as soon as it is ready for an app to uptake. This reduces the turnaround time to reporting, by avoiding the 'end of day' type of processing of information as part of the original design.

**Note:** As a work around, currently you can use the following methods to load the results table using different Load Run IDs

## Objective

1. To optimize the end-to-end data flow and the need for intra-day reporting, institutions could load intra-day records into OFSAA. Current application can only handle one set of records per date (incremental loads are not possible).
2. Users need to adjust and reload data (either full or partial) for the current date.
3. Users need to adjust and reload data (either full or partial) for any of past dates.
4. Support incremental consumption of data from staging area.

**Note:** The load run is enabled only in the model and is '0' by default in the model. This does not impact data previously available. The enhancements to the OFSAA batch and run framework to cover all the use cases will be taken in a future release.

OIDF 8.0.5 staging model provides a flexibility to load multiple snapshots of the data in the staging tables (Product Processors). A column named `n_load_run_id` is introduced as part of the primary key of the product processor tables to enable this feature. However, the full fledged functionality to load and manage these snapshots will be part of the platform release at a later stage.

---

To leverage this design in 8.0.5 release, the below mentioned changes should be performed as a workaround to load multiple snapshot of data from staging to results tables such as Fact Common Account Summary.

For Loading multiple snapshots of data for the same FIC\_MIS\_DATE, the existing T2T's should be executed through the Run Rule Framework. Additionally, the load should be filtered accordingly for each load run via the run filter.

To execute this run:

1. Navigate to `$FIC_HOME/ficweb/webroot/conf`
2. Edit the file: `excludeURLList.cfg`
3. Add the following entry at the end of the file: `[SQLIA] ./pr2`

**Note:** There should not be any blank line in the file.

## Design Details

Loading of data into OFSAA can be in any of the following ways:

- ETL Tool
- OFSAA F2T
- OFSAA T2T
- OFSAA Excel upload
- OFSAA DIH

OFSAA data model includes load run identifier as part of the primary key for a set of staging tables. This enables data to be stored for multiple load runs for any date. OFSAA data model also has a table to maintain master information about load run and can be used for identifying/filtering load run during run execution within OFSAA.

## Implementation

Before loading data into the staging table, you should generate a Load Run Identifier to stamp the records from the source. These records could be a complete snapshot or could be partial/incremental data too. This load run identifier can be generated by calling the function in the OFSAA atomic schema named `fn_register_load_run`. The function expects some input parameters and returns a unique load run identifier back to the calling program.

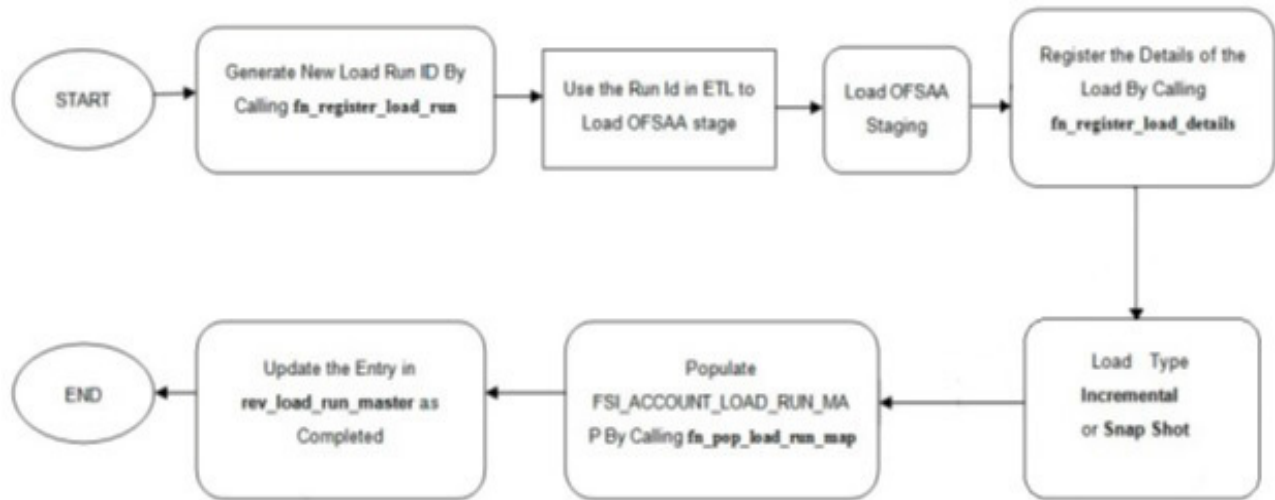

**Note:** Column n\_load\_run\_id should always be populated only by the value returned by fn\_register\_load\_run.

**Function:** Register Load Run (fn\_register\_load\_run)

**Parameters:** Batch ID, MIS-Date, Load Run Name, Load Run Purpose, Load Run Type

Parameters	Source of Values	Example Values
Batch ID	Auto generated if you are using OFSAA Framework	OFSOIDFINFO_20150101_1
MIS-Date	Input from Customer	01/01/2015
Load Run Name	Input from Customer	Daily EOD Load
Load Run Purpose	Input from Customer	BA/BS (Basel Advanced Approach, Basel Standard)
Load Run Type	Input from Customer	B - Base, A - Adjustments, P- Backdated Adjustments

**Example:**

Declare

```
Result number;
```

Begin

```
Result := fn_register_load_run
('OFSOIDFINFO_20150101_1', '20150101', 'OIDF_LOAD', 'BA', 'A');
```

End;

The function registers the request in the table name rev\_load\_run\_master and marks load as "In progress". You can use columns LOAD\_RUN\_NAME and LOAD\_PURPOSE as per the requirement.

Column Load Type must have only the permissible value such as:

- "B - Base
- "A - Adjustments
- "P- Backdated Adjustments

LOAD_ RUN_ID	MIS_ DATE	LOAD_ TYPE	LOAD_ PURPOSE	START_ DT_ TIME	LOAD_ RUN_ NAME	BATCH_ ID	LOAD_ RUN_ STATUS
1	01-JAN-15	A	BA	01-JAN-15	OIDF_Load	OFSOIFDI NFO_20150 101_1	In Progress

**Note:** Multiple calls to the procedure can be made to the function for given FIC\_MIS\_DATE. Each call will return a number which will be unique across the FIC\_MIS\_DATE/Extraction date. You can use this load identifier to load either one or more staging tables.

## Loading OFSAA Staging Tables

After the load run ID is generated as described above, you can use the same in external ETL process to stamp the records from the source system before them loading either in one or the multiple staging tables of OFSAA Staging area.

Load strategy at a customer site falls across two categories:

- Complete Snapshot
- Incremental Snapshot

### Complete Snapshot Load Example

For example, if there are three Loan Contract accounts in a bank system which is supposed to be loaded into OFSAA Stage Loan Contracts using the Load Run ID = 1 for Basel Standard Approach, the data after loading staging table appears as follows.

FIC_MIS_DATE	V_ACCOUNT_NUMBER	V_GAAP_CODE	N_LOAD_RUN_ID	N_EOP_BAL
01-JAN-15	LOAN1000	USGAAP	1	4066.213
01-JAN-15	LOAN1001	USGAAP	1	34538.905
01-JAN-15	LOAN1002	USGAAP	1	667.357

**Note:** After each load you need to run `fn_register_load_details` function mentioned in Post Stage Load Process and Updating Load as Completed which is explained in the following sections.

To enable downstream applications to consume only the latest set of record, you must call another function named `fn_pop_load_run_map`. This is mandatory for incremental snapshot load scenario. This function populates a intermediate processing table that keep track of latest incoming record identifier.

**Function:** Populate Load Run Map

**Parameters:** Batch ID, MIS Date, Stage Table Name, Load Run ID, Load Run Name

Parameters	Source of Values	Example Values
Batch ID	Auto generated if you are using OFSAA Framework	OFSOIDFINFO_20150101_1
MIS-Date	Input from Customer	01/01/2015
Stage Table Name	Input from Customer	STG_CASA
Load Run ID	Input from Customer	1
Load Run Name,	Input from Customer	OIDF_Load

### Example

```

Declare
    Result number;
Begin
    Result: =
fn_pop_load_run_map('OFSOIDFINFO_20150101_1','20150101','STG_CASA',1,'OIDF_LOAD');
END;
```

**Note:** For troubleshooting any errors while making the function calls , refer to fsi\_message\_log table for more details.

For the example mentioned above, records in FSI\_ACCOUNT\_LOAD\_RUN\_MAP table will appear as below:

FIC_MIS_DATE	V_ACCOUNT_NUMBER	V_GAAP_CODE	N_LOAD_RUN_ID	F_LATEST_LOAD_RUN_FLAG
1-Jan-15	LOAN1000	USGAAP	1	Y
1-Jan-15	LOAN1001	USGAAP	1	N
1-Jan-15	LOAN1002	USGAAP	1	N
1-Jan-15	LOAN1001	USGAAP	2	Y
1-Jan-15	LOAN1002	USGAAP	2	Y
1-Jan-15	LOAN1000	USGAAP	2	Y

There may be a requirement to reload a complete snapshot of data in the OFSAA staging again. This could either be to satisfy a intraday reporting requirement, or to load corrected source records in the OFSAA staging table. The earlier design forced users to truncate staging table to accommodate the new set of date. However with the introduction of Load Run identifier concept , you can retain both set of data in the staging area and allow the downstream application choose the correct set for processing. This involves making another call to **fn\_register\_load\_run** function.

For example in the below table, LOAN1001 and LOAN1002 have some changes since the previous load and will now need be loaded again staging with a different load run identifier . Additionally, strategy is to load the complete snapshot again to staging, all the records from the source such as, both changed and unchanged records will need to stamped with the new load run identifier

STG\_LOAN\_CONTRACTS after load appears as follows.

FIC_MIS_DATE	V_ACCOUNT_NUMBER	V_GAAP_CODE	N_LOAD_RUN_ID	N_EOP_BAL
01-JAN-15	LOAN1000	USGAAP	1	4066.213
01-JAN-15	LOAN1001	USGAAP	1	34538.905
01-JAN-15	LOAN1002	USGAAP	1	667.357
01-JAN-15	LOAN1000	USGAAP	2	4066.213
01-JAN-15	LOAN1001	USGAAP	2	34540.000
01-JAN-15	LOAN1002	USGAAP	2	670.000

REV\_LOAD\_RUN\_MASTER after second function call appears as follows.

LOAD_RUN_ID	MIS_DATE	LOAD_TYPE	LOAD_PURPOSE	START_DT_TIME	LOAD_RUN_NAME	BATCH_ID	LOAD_RUN_STATUS
1	01-JAN-15	B	BA	01-JAN-15 13:00 PM	OIDF_Load	OFSOIFD INFO_20 150101_1	Complete
2	01-JAN-15	B	BA	01-JAN-15 23:00 PM	Loan Corrections	OFSOIFD INFO_20 150101_2	In Progress

### Incremental Snapshot Load Example

This scenario is applicable when source may to portions of data at different point in time, or handover only the records changed since the last load. This is contrary to example explained under the Complete snapshot load section.

The same scenario in case of incremental snapshot load appears as follows.

**Note:** Only the changed source records are stamped with the new load run identifier.

FIC_MIS_DATE	V_ACCOUNT_NUMBER	V_GAAP_CODE	N_LOAD_RUN_ID	N_EOP_BAL
01-JAN-15	LOAN1000	USGAAP	1	4066.213
01-JAN-15	LOAN1001	USGAAP	1	34538.905
01-JAN-15	LOAN1002	USGAAP	1	667.357
01-JAN-15	LOAN1001	USGAAP	2	34540.000
01-JAN-15	LOAN1002	USGAAP	2	670.000

**Note:** After each load you need to run fn\_register\_load\_details function mentioned in Post Stage Load Process and Updating Load as Completed which is explained in the following sections.

In order to enable downstream applications to consume only the latest set of record, you need to call another function named fn\_pop\_load\_run\_map. This is mandatory in case of incremental snapshot load scenario. This function populates a intermediate processing table that keep track of latest incoming record identifier.

## Function - Populate Load Run Map

**Parameters** - Batch ID, MIS Date, Stage Table Name, Load Run ID, Load Run Name

Parameters	Source of Values	Example Values
Batch ID	Auto generated if you are using OFSAA Framework	OFSOIDFINFO_20150101_1
MIS-Date	Input from Customer	01/01/2015
Stage Table Name	Input from Customer	STG_CASA
Load Run ID	Input from Customer	1
Load Run Name,	Input from Customer	OIDF_Load

### Example

```
Declare
    Result number;
Begin
    Result: =
fn_pop_load_run_map('OFSOIDFINFO_20150101_1','20150101','STG_CASA',1,'OIDF_LOAD');
END;
```

**Note:** For troubleshooting any errors while making the function calls , refer to fsi\_message\_log table for more details.

For the example mentioned above, records in FSI\_ACCOUNT\_LOAD\_RUN\_MAP table appears as follows.

FIC_MIS_DATE	V_ACCOUNT_NUMBER	V_GAAP_CODE	N_LOAD_RUN_ID	F_LATEST_LOAD_RUN_FLAG
1-Jan-15	LOAN1000	USGAAP	1	Y
1-Jan-15	LOAN1001	USGAAP	1	N
1-Jan-15	LOAN1002	USGAAP	1	N
1-Jan-15	LOAN1001	USGAAP	2	Y
1-Jan-15	LOAN1002	USGAAP	2	Y

## Post Stage Load Process

Once you load the OFSAA Stage tables successfully using the load run ID which is generated from Load Run Map function, you need to perform certain post load processes in order to complete the loading.

### Register Load Run Details

Once you load the OFSAA Stage tables successfully using the load run ID which is generated from Load Run Map function, you need to register the load run details by calling the following function with the load type whether it was incremental or full snap shot.

---

**Function** - Register Load Run Details

**Parameters** - batch ID, mis-date, load run name, load run ID, stage table name, load type

Parameters	Source of Values	Example Values
Batch ID	Auto generated if you are using OFSAA Framework	OFSOIDFINFO_20150101_1
MIS-Date	Input from Customer	01/01/2015
Stage Table Name	Input from Customer	STG_CASA
Load_Run_Id	Input from Customer	1
Load Run Name,	Input from Customer	OIDF_Load
Load Type	Input from Customer	S - Full Snap Shot I - Incremental

**Example:**

Declare

```
Result number;
```

Begin

```
Result: =
```

```
fn_register_load_details('OFSOIDFINFO_20150101_1','20150101',  
'STG_CASA',1,'OIDF_LOAD', 'I');
```

END;

This function populates a table named rev\_load\_run\_details. The columns load type can have only 2 values, such as:

- "S - Complete/Full Snapshot
- "I - Incremental Snapshot

LOAD_RUN_ID	MIS_DATE	STAGE_TABLE_NAME	LOAD_TYPE
1	1-Jan-15	STG_LOAN_CONTRACTS	I

**Updating Load as Completed**

Once you complete these steps, update the status of the record inside rev\_load\_run\_master as Completed.

```
UPDATE rev_load_run_master
```

```
SET LOAD_RUN_STATUS = 'Completed'
```

```
WHERE pMis_Date = '01-Jan-15'
```

```
AND pLoad_Run_Name = 'OIDF_LOAD' and LOAD_RUN_ID = 1;
```

---

## Loading data into OFSAA Results Tables from Staging Tables

OFSAAI does not support load run versioning for Data Movement from Stage to Results using Batch/Run Framework. The same feature is expected as an enhancement in future release of AAI.

As a work around, currently you can use the following methods to load the results table using different Load Run IDs.

### Complete Snapshot Load Scenario

To enable the Data Load into Results table from staging using the Load Run concept in case of Full Snap Shot, You can use the following Task Level Parameter in the T2T Filter condition and can pass the load run ID to be passed in Batch Framework or Run Framework.

For example: FCAS T2T for Stage Loan Contracts

- "Modify Filter Condition inside T2T:

Filter Condition to be used in T2T: The highlighted condition required to be added in T2T

Filter : UPPER(STG\_LOAN\_CONTRACTS.v\_gaap\_code)='USGAAP' AND  
STG\_LOAN\_CONTRACTS.fic\_mis\_date=\$MISDATE **AND**  
**STG\_LOAN\_CONTRACTS.N\_LOAD\_RUN\_ID='[LOADRUN]'**

- "Modify the Corresponding Batch Task Each Time with Load Run Idxxx

1. Select Batch, Task (T2T\_STG\_LOANS\_CAS)
2. Click Edit
3. Add Highlighted Condition in Default Value and Save (Each Time we need to provide the Load Run ID which are supposed to use. Here in the following example, 1 is used.)

[DRCY]=USD , **[LOADRUN]=1**

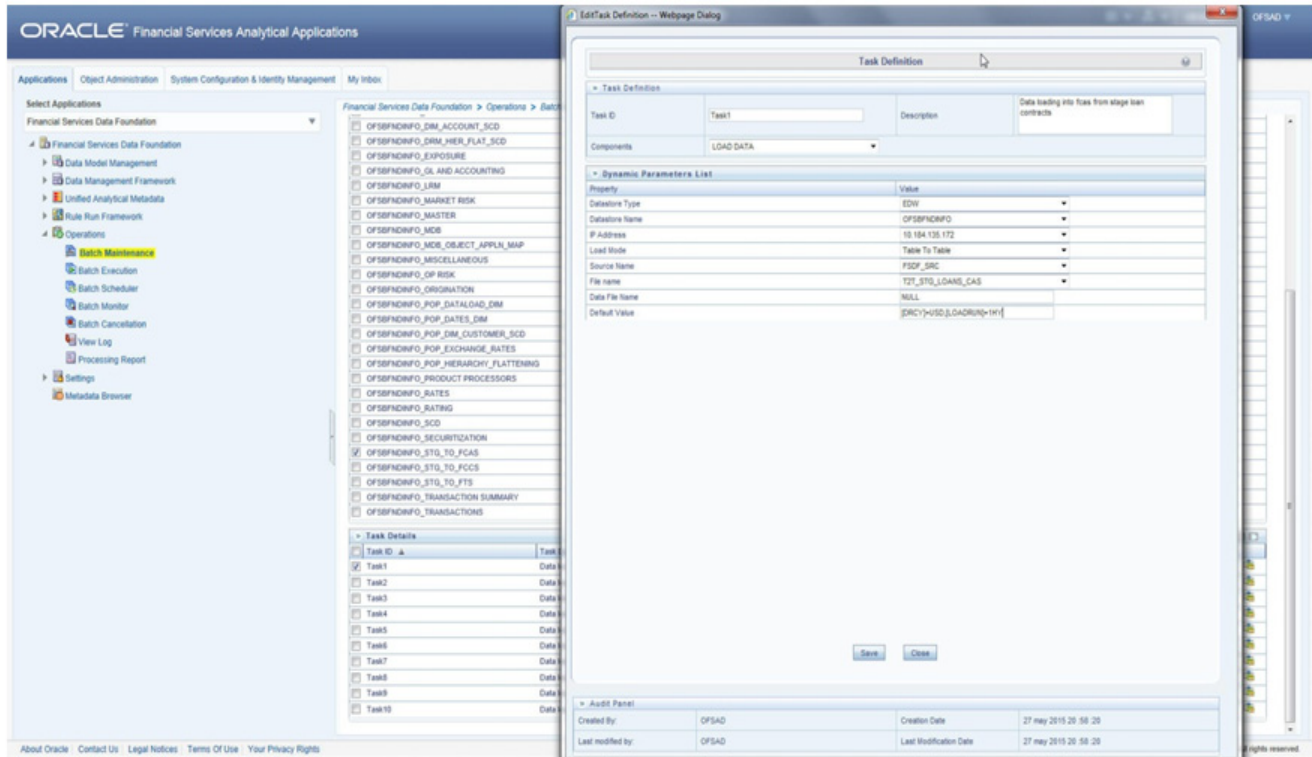

Execute the batch after this change; it will load the Result table with the given Load Run Id Records

Modify the Corresponding Process Task of a Run Each Time with Load Run Id

1. Select Process, Click **Edit**.
2. Choose **Components**, select the **Object (T2T\_STG\_LOANS\_CAS)** and click **Components**.
3. Click the **Yellow Drop** button near the T2T.
4. Add the **Highlighted Condition** with the text, and **Save : "DRCY","USD","LOADRUN","1"**.

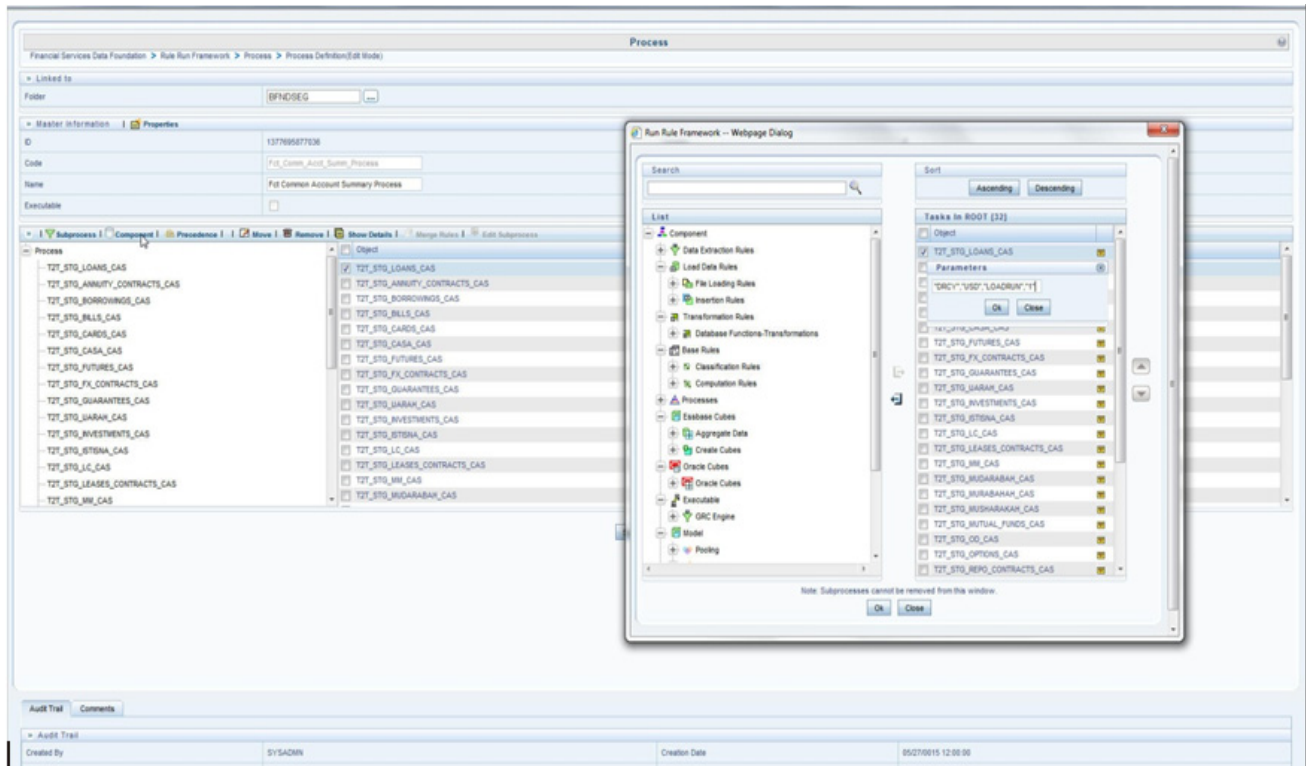

Fire the Run after this change. It loads the Result table with the given Load Run ID Records.

### Incremental Load Scenario

To enable the Data Load into Results table from staging using the Load Run concept in case of incremental load, You can use the following T2T join change concept in the T2T ANSI join and can use the Batch Framework or Run Framework to execute the same.

For example, FCAS T2T for Stage CASA

Modify Join Condition inside T2T:

Join Condition to be added in all relevant T2T

For example, STG\_CASA T2T join

```
INNER JOIN FSI_ACCOUNT_LOAD_RUN_MAP
  ON FSI_ACCOUNT_LOAD_RUN_MAP.V_ACCOUNT_NUMBER =
     STG_CASA.V_ACCOUNT_NUMBER
  AND FSI_ACCOUNT_LOAD_RUN_MAP.N_LOAD_RUN_ID = STG_CASA.N_LOAD_RUN_ID
  AND FSI_ACCOUNT_LOAD_RUN_MAP.FIC_MIS_DATE = STG_CASA.FIC_MIS_DATE
  AND FSI_ACCOUNT_LOAD_RUN_MAP.V_GAAP_CODE = STG_CASA.V_GAAP_CODE
  AND FSI_ACCOUNT_LOAD_RUN_MAP.F_LATEST_LOAD_RUN_FLAG = 'Y'
```

Execute the batch / fire the Run after the above step.

This chapter provides information about Exchange Rates Population in the Oracle Insurance Data Foundation Application and step-by step instructions to use this section.

This chapter includes the following topics:

- Overview of Exchange Rates Table
- Overview of Exchange Rates Population
- Handling Alternate Currency
- Execution of Currency Exchange Rates Population T2T

### Overview of Exchange Rates Table

Exchange Rates Table is loaded from a view VW\_FSI\_RATE\_TRIANGULATION which is created on top of Stage table STG\_EXCHANGE\_RATE\_HIST using the Table to Table (T2T) component of Oracle Financial Services Analytical Applications Infrastructure (OFSAAI) framework.

### Overview of Exchange Rates Population

Table to Table seeded definition is provided for loading data into the target table Exchange Rates (FSI\_EXCHANGE\_RATES):

Sl. No.	Source View Name	T2T Definition Name
1	VW_FSI_RATE_TRIANGULATION	T2T_FSI_EXCHANGE_RATES

### Handling Alternate Currency

Exchange rates are provided by the customers as download. The applications may require the information in different format, the current exchange rate population has been enhanced to store the following variations.

**Inverse Rate:** When the exchange rate information of two currencies are provided for a base and a counter currency, the inverse rates if not available is derived and populated.

**Triangulation Rate:** When exchange rate information of two pairs are available as part of download, with a common currency in each of the pair, exchange rate for currencies not common as part of the download pair is derived and populated.

### Execution of Currency Exchange Rates Population T2T

#### Execution through Batch

The batch <INFODOM>\_POP\_EXCHANGE\_RATES needs to be executed to populate fsi\_exchange\_rates as the entries in setup\_master are seeded during installation.

**Note:** FSI\_EXCHANGE\_RATES table has to be loaded prior loading any other Results tables. While executing throughbatch, the RUNSkey is defaulted to -1.

---

## Execution through Run Management

The T2T is part of *FSDF Exchange Rates Data Load Process* process. The process can be executed through the Seeded Run *Financial Services Data Foundation Execution Run*.

**Note:** While executing through Run, the RUNSkey will be autogenerated and stamped against each record.

## Currency Execution Rates - Batch Execution

A seeded batch, <INFODOM>\_POP\_EXCHANGE\_RATES has to be executed for the required MIS Date.

Alternatively, following steps will help you create a new batch:

5. From the **Home** menu, click **Operations** and select **Batch Maintenance**.
6. Click **New Batch** ('+' symbol in Batch Name container). Enter the Batch Name and Description.
7. Click **Save**.
8. Click the check box in the Batch Name container to select the Batch, you created in the earlier step.
9. Enter the Task ID and Description.
10. Select **Load Data** from the **Components** list.
11. Select the following from the Dynamic Parameters List:
  - Datastore Type: Select the appropriate datastore from the list.
  - Datastore Name: Select the appropriate name from the list.
  - IP address: Select the IP address from the list.
  - Load Mode: Select Table to Table from the list.
  - Source Name: Select <T2T Source Name> from the list.
  - File Name: Select the T2T name for the source stage channel table you want to process.
12. Click **Save**.

Data file name will be blank for any Table to Table Load mode. Default value refers to currency calculation. If there is any need for currency conversion in T2T transactions, Default value has to be provided.

Execute the batch created in the preceding steps.

This chapter provides information about Common Policy Summary Population in the Oracle Insurance Data Foundation Application and step-by step instructions to use this section.

This chapter includes the following topics:

- Overview of Common Policy Summary Tables
- Overview of Common Policy Summary Population
- Executing the Common Policy Summary Population T2T
- Checking the Execution Status
- Common Policy Summary T2Ts

### Overview of Common Policy Summary Tables

Common Policy Summary table is loaded from the staging product processor tables using the Table to Table (T2T) component of Oracle Financial Services Analytical Applications Infrastructure (OFSAAI) framework.

The Fact Common Policy Summary stores data from the Stage Loan Contracts, Stage Leases Contracts and Stage OD Accounts for further operation and regulatory reporting.

### Overview of Common Policy Summary Population

Table to Table seeded definitions are provided for loading data into the target table Fct Common Policy Summary (FCT\_COMMON\_POLICY\_SUMMARY):

Sl. No.	Source Table Name	T2T Definition Name
1	STG_ANNUITY_CONTRACTS	T2T_FCPS_STG_ANNUITY_CONTRACTS
2	STG_HEALTH_INS_CONTRACTS	T2T_FCPS_STG_HEALTH_INS_CONTRACTS
3	STG_LIFE_INS_CONTRACTS	T2T_FCPS_STG_LIFE_INS_CONTRACTS
4	STG_PROP_CASUALTY_CONTRACTS	T2T_FCPS_STG_PROP_CASUALTY_CONTRACTS

### Executing the Common Policy Summary Population T2T

#### Executing through Batch

Common Policy Account Summary T2T can be executed by executing task present in the seeded batch <INFODOM>\_FCPS\_PROCESS.

Following steps will help you to execute the batch:

1. Navigate to the **Batch Execution** screen.
2. Select the seeded batch <INFODOM>\_FCPS\_PROCESS where Infodom is the information domain where application is installed.
3. Select the **AS\_OF\_DATE** for which source customer information is required to be loaded into the table.
4. Click **Execute Batch**.

---

5. Monitor the status of the batch from Batch Monitor screen of OFSAAI.

**Note:** While executing through batch, the RUNSkey will be defaulted to -1.

### Execution through Run Management

The T2T is part of *OIDF Run Execution Data Load Process* process. The process can be executed through the Seeded Run *Oracle Insurance Data Foundation Execution Run*.

**Note:** While executing through Run, the RUNSkey will be autogenerated and stamped against each record.

### Error Messages

Following are the most common error message which will be logged in the T2T log file present in the **\$FIC\_DB\_HOME/logs/t2t** directory:

- **Unique Constraint Violation:** This occurs when attempting re-load or loading existing records for the already executed AS\_OF\_DATE.

### Checking the Execution Status

The status of execution can be monitored using the *Batch Monitor* screen.

**Note:** For a more comprehensive coverage of configuration and execution of a batch, refer to *Oracle Financial Services Analytical Applications Infrastructure User Guide*.

The status messages in Batch Monitor are:

- N - Not Started
- O - On Going
- F - Failure
- S - Success

The execution log can be accessed on the application server in the following directory **\$FIC\_DB\_HOME/log/t2t**.

The file name will have the batch execution ID.

The error log table in atomic schema is: **FCT\_COMMON\_POLICY\_SUMMARY\$**.

### Common Policy Summary T2Ts

T2T definitions can be retrieved as an excel document for reference from the metadata browser of the Unified Metadata Manager (UMM) component of OFSAAI.

This chapter provides information about Insurance Policy and Fund Population in the Oracle Insurance Data Foundation Application and step-by step instructions to use this section.

This chapter includes the following topics:

- Overview of Insurance Policy and Fund Tables
- Overview of Insurance Policy and Fund Population
- Executing the Insurance Policy and Fund Population T2T
- Checking the Execution Status
- Insurance Policy and Fund T2Ts

### Overview of Insurance Policy and Fund Tables

Insurance Policy and Fund table is loaded from the staging product processor tables using the Table to Table (T2T) component of Oracle Financial Services Analytical Applications Infrastructure (OFSAAI) framework.

The Fact Insurance Policy and Fund table stores data from the Stage Loan Contracts, Stage Leases Contracts and Stage OD Accounts for further operation and regulatory reporting.

### Overview of Insurance Policy and Fund Population

Table to Table seeded definitions are provided for loading data into the target table Fct Policy Funds (FCT\_POLICY\_FUNDS):

Sl. No.	Source Table Name	T2T Definition Name
1	STG_POLICY_FUNDS	T2T_FCT_POLICY_FUNDS

### Executing the Insurance Policy and Fund Population T2T

#### Executing through Batch

Insurance Policy and Fund T2T can be executed by executing task present in the seeded batch <INFODOM>\_EXE\_INS\_LOAD\_PROCESS.

Following steps will help you to execute the batch:

1. Navigate to the **Batch Execution** screen.
2. Select the seeded batch <INFODOM>\_EXE\_INS\_LOAD\_PROCESS where Infodom is the information domain where application is installed.
3. Select the **AS\_OF\_DATE** for which source customer information is required to be loaded into the table.
4. Click **Execute Batch**.
5. Monitor the status of the batch from Batch Monitor screen of OFSAAI.

**Note:** While executing through batch, the RUNSkey will be defaulted to -1.

---

## Execution through Run Management

The T2T is part of *FSDF Run Execution Data Load Process* process. The process can be executed through the Seeded Run *Financial Services Data Foundation Execution Run*.

**Note:** While executing through Run, the RUNSkey will be autogenerated and stamped against each record.

## Error Messages

Following are the most common error message which will be logged in the T2T log file present in the `$FIC_DB_HOME/logs/t2t` directory:

- **Unique Constraint Violation:** This occurs when attempting re-load or loading existing records for the already executed AS\_OF\_DATE.

## Checking the Execution Status

The status of execution can be monitored using the *Batch Monitor* screen.

**Note:** For a more comprehensive coverage of configuration and execution of a batch, refer to *Oracle Financial Services Analytical Applications Infrastructure User Guide*.

The status messages in Batch Monitor are:

- N - Not Started
- O - On Going
- F - Failure
- S - Success

The execution log can be accessed on the application server in the following directory `$FIC_DB_HOME/log/t2t`.

The file name will have the batch execution ID.

The error log table in atomic schema is: `FCT_POLICY_FUNDS$`.

## Insurance Policy and Fund T2Ts

T2T definitions can be retrieved as an excel document for reference from the metadata browser of the Unified Metadata Manager (UMM) component of OFSAAL.

This chapter provides information about Insurance Coverage Population in the Oracle Insurance Data Foundation Application and step-by-step instructions to use this section.

This chapter includes the following topics:

- Overview of Insurance Coverage Tables
- Overview of Insurance Coverage Population
- Executing the Insurance Coverage Population T2T
- Checking the Execution Status
- Insurance Coverage T2Ts

### Overview of Insurance Coverage Tables

Insurance Coverage table is loaded from the staging product processor tables using the Table to Table (T2T) component of Oracle Financial Services Analytical Applications Infrastructure (OFSAAI) framework.

The Fact Insurance Coverage table stores data from the Stage Loan Contracts, Stage Leases Contracts and Stage OD Accounts for further operation and regulatory reporting.

### Overview of Insurance Coverage Population

Table to Table seeded definitions are provided for loading data into the target table Fct Policy Coverages (FCT\_POLICY\_COVERAGES):

Sl. No.	Source Table Name	T2T Definition Name
1	STG_POLICY_COVERAGES	T2T_FCT_POLICY_COVERAGES

### Executing the Insurance Coverage Population T2T

#### Executing through Batch

Insurance Coverage T2T can be executed by executing task present in the seeded batch <INFODOM>\_EXE\_INS\_LOAD\_PROCESS.

Following steps will help you to execute the batch:

1. Navigate to the *Batch Execution* screen.
2. Select the seeded batch <INFODOM>\_EXE\_INS\_LOAD\_PROCESS where Infodom is the information domain where application is installed.
3. Select the AS\_OF\_DATE for which source customer information is required to be loaded into the table.
4. Click **Execute Batch**.
5. Monitor the status of the batch from *Batch Monitor* screen of OFSAAI.

**Note:** While executing through batch, the RUNSkey will be defaulted to -1.

---

## Execution through Run Management

The T2T is part of *FSDF Run Execution Data Load Process* process. The process can be executed through the Seeded Run *Financial Services Data Foundation Execution Run*.

**Note:** While executing through Run, the RUNSkey will be autogenerated and stamped against each record.

## Error Messages

Following are the most common error message which will be logged in the T2T log file present in the *\$FIC\_DB\_HOME/logs/t2t* folder:

- **Unique Constraint Violation:** This occurs when attempting re-load or loading existing records for the already executed AS\_OF\_DATE.

## Checking the Execution Status

The status of execution can be monitored using the *Batch Monitor* screen.

**Note:** For a more comprehensive coverage of configuration and execution of a batch, refer to *Oracle Financial Services Analytical Applications Infrastructure User Guide*.

The status messages in Batch Monitor are:

- N - Not Started
- O - On Going
- F - Failure
- S - Success

The execution log can be accessed on the application server in the following directory *\$FIC\_DB\_HOME/log/t2t*.

The file name will have the batch execution ID.

The error log table in atomic schema is: *FCT\_POLICY\_COVERAGES\$*.

## Insurance Coverage T2Ts

T2T definitions can be retrieved as an excel document for reference from the metadata browser of the Unified Metadata Manager (UMM) component of OFSAAL.

# Insurance Mortality and Morbidity Population

This chapter provides information about Insurance Mortality and Morbidity Population in the Oracle Insurance Data Foundation Application and step-by step instructions to use this section.

This chapter includes the following topics:

- Overview of Insurance Mortality and Morbidity Tables
- Overview of Insurance Mortality and Morbidity Population
- Executing the Insurance Mortality and Morbidity Population T2T
- Checking the Execution Status
- Insurance Mortality and Morbidity T2T's

## Overview of Insurance Mortality and Morbidity Tables

Insurance Mortality and Morbidity table is loaded from the staging product processor tables using the Table to Table (T2T) component of Oracle Financial Services Analytical Applications Infrastructure (OFSAAI) framework.

The Fact Insurance Mortality and Morbidity table stores data from the Stage Loan Contracts, Stage Leases Contracts and Stage OD Accounts for further operation and regulatory reporting.

## Overview of Insurance Mortality and Morbidity Population

Table to Table seeded definitions are provided for loading data into the target tables Fct Insurance Mortality and Fct Insurance Morbidity (FCT\_INSURANCE\_MORTALITY and FCT\_INSURANCE\_MORBIDITY):

Sl. No.	Source Table Name	T2T Definition Name
<b>FCT_INSURANCE_MORTALITY</b>		
1	STG_INSURANCE_MORTALITY	T2T_FCT_INSURANCE_MORTALITY
<b>FCT_INSURANCE_MORBIDITY</b>		
1	STG_INSURANCE_MORBIDITY	T2T_FCT_INSURANCE_MORBIDITY

## Executing the Insurance Mortality and Morbidity Population T2T

### Executing through Batch

Insurance Mortality and Morbidity T2T can be executed by executing task present in the seeded batch <INFODOM>\_MISC\_SRC\_INS\_PROCESS.

Following steps will help you to execute the batch:

1. Navigate to the *Batch Execution* screen.

- 
2. Select the seeded batch <INFODOM>\_MISC\_SRC\_INS\_PROCESS where Infodom is the information domain where application is installed.
  3. Select the AS\_OF\_DATE for which source customer information is required to be loaded into the table.
  4. Click **Execute Batch**.
  5. Monitor the status of the batch from *Batch Monitor* screen of OFSAAL.

**Note:** While executing through batch, the RUNSkey will be defaulted to -1.

### Execution through Run Management

The T2T is part of *FSDF Run Execution Data Load Process* process. The process can be executed through the Seeded Run *Financial Services Data Foundation Execution Run*.

**Note:** While executing through Run, the RUNSkey will be autogenerated and stamped against each record.

### Error Messages

Following are the most common error message which will be logged in the T2T log file present in the *\$FIC\_DB\_HOME/logs/t2t* folder:

- **Unique Constraint Violation** : This occurs when attempting re-load or loading existing records for the already executed AS\_OF\_DATE.

### Checking the Execution Status

The status of execution can be monitored using the *Batch Monitor* screen.

**Note:** For a more comprehensive coverage of configuration and execution of a batch, refer to *Oracle Financial Services Analytical Applications Infrastructure User Guide*.

The status messages in Batch Monitor are:

- N - Not Started
- O - On Going
- F - Failure
- S - Success

The execution log can be accessed on the application server in the following directory *\$FIC\_DB\_HOME/log/t2t*.

The file name will have the batch execution ID.

The error log tables in atomic schema are: *FCT\_INSURANCE\_MORTALITY\$* and *FCT\_INSURANCE\_MORBIDITY\$*.

### Insurance Mortality and Morbidity T2Ts

T2T definitions can be retrieved as an excel document for reference from the metadata browser of the Unified Metadata Manager (UMM) component of OFSAAL.

# *Asset and Other Account Summary Population*

This chapter provides information about Asset and Other Account Summary Population in the Oracle Insurance Data Foundation application and step-by-step instructions to use this section.

This chapter includes the following topics:

- Overview of Asset and Other Account Summary Tables
- Overview of Asset and Other Account Summary Population
- Executing the Asset and Other Account Summary Population T2T
- Checking the Execution Status
- Asset and Other Account Summary T2Ts
- Handling Alternate Currency

## **Overview of Asset and Other Account Summary Tables**

Asset and Other Account Summary tables are loaded from the staging product processor tables using the Table to Table (T2T) component of Oracle Financial Services Analytical Applications Infrastructure (OFSAAI) framework.

Customer account level data from the Oracle Financial Services Analytical Applications (OFSA) staging product processor tables must be consolidated into a standardized relational Business Intelligence (BI) data model. This consolidation is done to have all the staging product processor table data in a single Fact table. The Asset and Other Account Summary tables data can be used for building cubes, which allow rollup of data for a dimension or a combination of dimensions. This relational BI model consists of the following vertically partitioned Asset and Other Account Summary tables that are organized by application subject area.

- FCT\_CRM\_ACCOUNT\_SUMMARY
- FCT\_PFT\_ACCOUNT\_SUMMARY
- FCT\_FTP\_ACCOUNT\_SUMMARY
- FCT\_REG\_CAP\_ACCOUNT\_SUMMARY
- FCT\_ECO\_CAPITAL\_ACCOUNT\_SUMMARY

The preceding Asset and Other Account Summary tables are part of data model but there are no seeded T2T definitions available to populate these tables. T2T processes must be custom configured to populate these tables to use measures defined on these tables for reporting.

## **Overview of Asset and Other Account Summary Population**

Table to Table seeded definitions are provided for loading data into target table Fct Common Account Summary (FCT\_COMMON\_ACCOUNT\_SUMMARY):

Sl. No.	Source Table Name	T2T Definition Name
1	STG_ANNUITY_CONTRACTS	T2T_STG_ANNUITY_CONTRACTS_CAS
2	STG_BILLS_CONTRACTS	T2T_STG_BILLS_CAS
3	STG_BORROWING_COMMITMENTS	T2T_STG_BORROWING_COMMITMENTS_CAS
4	STG_BORROWINGS	T2T_STG_BORROWINGS_CAS
5	STG_CARDS	T2T_STG_CARDS_CAS
6	STG_CASA	T2T_STG_CASA_CAS
7	STG_COMMITMENT_CONTRACTS	T2T_STG_COMMITMENT_CONTRACTS_CAS
8	STG_CORRESPONDENT_ACCOUNT	T2T_STG_CORRESPONDENT_ACCOUNT_CAS
9	STG_CREDIT_DERIVATIVES	T2T_STG_CREDIT_DERIVATIVES_CAS
10	STG_FUTURES	T2T_STG_FUTURES_CAS
11	STG_FX_CONTRACTS	T2T_STG_FX_CONTRACTS_CAS
12	STG_GUARANTEES	T2T_STG_GUARANTEES_CAS
13	STG_IJARAH	T2T_STG_IJARAH_CAS
14	STG_INVESTMENTS	T2T_STG_INVESTMENTS_CAS
15	STG_ISTISNA	T2T_STG_ISTISNA_CAS
16	STG_LC_CONTRACTS	T2T_STG_LC_CAS
17	STG_LEASES_CONTRACTS	T2T_STG_LEASES_CONTRACTS_CAS
18	STG_LOAN_CONTRACTS	T2T_STG_LOANS_CAS
19	STG_MM_CONTRACTS	T2T_STG_MM_CAS
20	STG_MUDARABAH	T2T_STG_MUDARABAH_CAS
21	STG_MURABAHAH	T2T_STG_MURABAHAH_CAS
22	STG_MUSHARAKAH	T2T_STG_MUSHARAKAH_CAS
23	STG_MUTUAL_FUNDS	T2T_STG_MUTUAL_FUNDS_CAS
24	STG_OD_ACCOUNTS	T2T_STG_OD_CAS
25	STG_OPTION_CONTRACTS	T2T_STG_OPTIONS_CAS
26	STG_REPO_CONTRACTS	T2T_STG_REPO_CONTRACTS_CAS
27	STG_RETIREMENT_ACCOUNTS	T2T_STG_RETIREMENT_ACCOUNTS_CAS
28	STG_SALAM	T2T_STG_SALAM_CAS
29	STG_SUKUK	T2T_STG_SUKUK_CAS
30	STG_SWAPS_CONTRACTS	T2T_STG_SWAPS_CONTRACTS_CAS
31	STG_TD_CONTRACTS	T2T_STG_TD_CONTRACTS_CAS
32	STG_TRUSTS	T2T_STG_TRUSTS_CAS
33	STG_COMMODITIES	T2T_STG_COMMODITIES_CAS
34	STG_CUSTODIAL_ACCOUNTS	T2T_STG_CUSTODIAL_ACCOUNTS_CAS
35	STG_MANAGED_INV_ADV	T2T_STG_MANAGED_INV_ADV_CAS
36	STG_PREPAID_CARDS	T2T_STG_PREPAID_CARDS_CAS
37	STG_TRADING_ACCOUNT	T2T_STG_TRADING_ACCOUNT_CAS

---

## Executing the Asset and Other Account Summary Population T2T

### Executing through Batch

Fact Common Account Summary table has to be loaded prior loading any of the other Account Summary tables. You can execute the T2T component from OFSAA Infrastructure ICC framework (accessed through the application Batch Operations screen).

**Note:** Before executing Account Summary Population T2Ts, we need to manually configure the setup\_master table with required GAAP\_CODES. For an account we can load only one GAAP\_CODE to Fact Common Account Summary. By default, OI DF installer will seed the following entry into SETUP\_MASTER. While executing through batch, the RUNSkey will be defaulted to -1.

### Execution through Run Management

The T2T is part of *FSDF Common Account Summary Data Load Process* process. The process can be executed through the Seeded Run *Financial Services Data Foundation Sourced Run*.

**Note:** While executing through Run, the RUNSkey will be autogenerated and stamped against each record.

**Table 1. Configuration**

V_COMPONENT_CODE	V_COMPONENT_DESC	V_COMPONENT_VALUE
DEFAULT_GAAP	DEFAULT_GAAP	USGAAP

For all other GAAP codes, we need to update SETUP\_MASTER manually before running each Account Summary Population T2Ts.

### Fact Common Account Summary - Batch Execution

A seeded batch, <Infodom>\_STG\_TO\_FCAS has to be executed for the required MIS Date.

Alternatively, following steps will help you create a new batch:

1. From the **Home** menu, click **Operations** and select **Batch Maintenance**.
2. Click **New Batch** ('+' symbol in Batch Name container). Enter the **Batch Name** and **Description**.
3. Click **Save**.
4. Click the check box in the **Batch Name** container to select the Batch, you created in the earlier step.
5. Enter the **Task ID** and **Description**.
6. Select **Load Data** from the Components list.
7. Select the following from the Dynamic Parameters List:
  - **Datastore Type:** Select the appropriate datastore from the list.
  - **Datastore Name:** Select the appropriate name from the list.
  - **IP address:** Select the IP address from the list.
  - **Load Mode:** Select Table to Table from the list.
  - **Source Name:** Select <T2T Source Name> from the list.
  - **File Name:** Select the T2T name for the source stage channel table you want to process.
8. Click **Save**.

---

Data file name will be blank for any Table to Table Load mode.

Default value refers to currency calculation. If there is any need for currency conversion in T2T transactions, Default value has to be provided.

For example, default value is [DRCY]='USD' Here 'USD' acts as reporting currency parameter to T2T.

9. Repeat steps 4 to 8 for adding the remaining T2Ts within the same batch definition.
10. Execute the batch created in the preceding steps.

## Fact Common Account Summary - Run Execution

Alternatively, Stage Common Account Summary can be executed through Run Rule Framework.

Following steps will help you create a new batch:

1. From the **Home** menu, click **Rules Framework** and select **Process**.
2. Select **Fct\_Comm\_Acct\_Summ\_Process** Process and select **Edit**.
3. Click the **Component** if you wish to change the Parameter.
4. Select the required T2T and click the **Yellow Drop Down** Button. Repeat as many as T2Ts need to be changed.
5. Update the Parameter Value and click **OK**. For example, default value is "DRCY","USD". Here 'USD' acts as reporting currency parameters to T2T.
6. Save the **Process**, Click **Save**.
7. Click **NO** in the Dialogue Box as we need to save it as the same version.
8. Close the **Dialogue Box**.
9. Open the **RUN** menu from **Rules Frame Work**.
10. Select **Comm Acc Summ Load Run** and click the **Fire Run** button.
11. Choose the **Create & Execute** Option from **Batch** Menu and Choose the required **MIS Date**.
12. Click **OK** to execute the RUN.
13. It will show the Batch execution is in Progress Dialogue. Close the **Dialogue Box**.
14. Click **Batch Progressing Report** from **Operations** Menu. And note down the **Batch Run ID**.
15. Click **Batch Monitor** from **Operations** Menu.
16. Type the noted **Run ID** in **Batch ID Like** column and click the **Search** button.
17. Select the respective batch, Select Information Date and Batch Run ID from Batch Details tab and click the **Start Monitoring** button.
18. Check the Status of Each Task in the Run.

## Checking the Execution Status

The status of execution can be monitored using the *Batch Monitor* screen.

**Note:** For a more comprehensive coverage of configuration and execution of a batch, refer to *Oracle Financial Services Analytical Applications Infrastructure User Guide*.

The status messages in Batch Monitor are:

- 
- N - Not Started
  - O - On Going
  - F - Failure
  - S – Success

The execution log can be accessed on the application server in the following directory \$FIC\_DB\_HOME/log/t2t. The file name will have the batch execution ID.

The error log table in atomic schema is: FCT\_COMMON\_ACCOUNT\_SUMMARY\$

## Asset and Other Account Summary T2Ts

T2T definitions can be retrieved as an excel document for reference from the metadata browser of the Unified Metadata Manager (UMM) component of OFSAAI.

## Handling Alternate Currency

Exchange rates are provided by the customers as download. The applications may require the information in different format, the current exchange rate population is enhanced to store the following variations.

**Inverse Rate:** When the exchange rate information of two currencies are provided for a base and a counter currency, the inverse rates if not available is derived and populated.

**Triangulation Rate:** When exchange rate information of two pairs are available as part of download, with a common currency in each of the pair, exchange rate for currencies not common as part of the download pair is derived and populated.

## Execution of Currency Exchange Rates Population T2T

The batch <Infodom>\_POP\_EXCHANGE\_RATES needs to be executed to populate fsi\_exchange\_rates as the entries in setup\_master are seeded during installation.

**Note:** FSI\_EXCHANGE\_RATES table has to be loaded prior loading any of the other Account Summary tables.

- **Metadata Browser**
- **Common Account Summary**

## Currency Execution Rates - Batch Execution

A seeded batch, <Infodom>\_POP\_EXCHANGE\_RATES has to be executed for the required MIS Date.

Alternatively, following steps will help you create a new batch:

1. From the **Home** menu, click **Operations** and select **Batch Maintenance**.
2. Click **New Batch** ('+' symbol in Batch Name container). Enter the **Batch Name** and **Description**.
3. Click **Save**.
4. Click the check box in the **Batch Name** container to select the Batch, you created in the earlier step.
5. Enter the **Task ID** and **Description**.
6. Select **Load Data** from the **Components** list.
7. Select the following from the Dynamic Parameters List:

- 
- **Datastore Type:** Select the appropriate datastore from the list.
  - **Datastore Name:** Select the appropriate name from the list.
  - **IP address:** Select the IP address from the list.
  - **Load Mode:** Select Table to Table from the list.
  - **Source Name:** Select <T2T Source Name> from the list.
  - **File Name:** Select the T2T name for the source stage channel table you want to process.

8. Click **Save**.

Data file name will be blank for any Table to Table Load mode. Default value refers to currency calculation. If there is any need for currency conversion in T2T transactions, Default value has to be provided.

9. Execute the batch created in the preceding steps.

This chapter provides information about Customer Summary Population in the Oracle Insurance Data Foundation application and step-by-step instructions to use this section.

This chapter includes the following topics:

- Overview of Common Customer Summary Tables
- Prerequisites
- Executing the Customer Summary Population T2T

## **Overview of Common Customer Summary Tables**

Fact Common Customer Summary table stores attributes pertaining to customer related data on an 'as-is' basis received from the source system. Data is populated into this table using T2T. Customer balances are derived from account summary. Customer relationship table drives the relationship between accounts and customers. Common customer summary data is populated for all the active customers in customer dimension.

## **Prerequisites**

Following are the lists of tables used in the population of Fact Common Customer Summary and these tables are required to be loaded prior to running the T2T:

- DIM\_CUSTOMER
- DIM\_BANDS
- DIM\_EDUCATION
- DIM\_CUSTOMER\_TYPE
- DIM\_GENDER
- DIM\_INDUSTRY
- DIM\_CHANNEL
- DIM\_GEOGRAPHY
- DIM\_MARITAL\_STATUS
- DIM\_MANAGEMENT
- DIM\_PROFESSION
- DIM\_CREDIT\_RATING
- DIM\_VINTAGE
- DIM\_MIGRATION\_REASONS
- FCT\_COMMON\_ACCOUNT\_SUMMARY
- FCT\_LIMITS\_SUMMARY

- 
- STG\_CUSTOMER\_DETAILS
  - STG\_PARTY\_RATING\_DETAILS
  - STG\_PARTY\_FINANCIALS

Dimensions tables are loaded through the SCD process. The fact tables FCT\_COMMON\_ACCOUNT\_SUMMARY is loaded from the respective T2T processes.

## Executing the Customer Summary Population T2T

### Executing through Batch

Fact Common Customer Summary T2T can be executed by executing task present in the seeded batch <Infodom>\_STG\_TO\_FCCS.

Following steps will help you to execute the batch:

1. Navigate to the **Batch Execution** screen.
2. Select the seeded batch <Infodom>\_STG\_TO\_FCCS where Infodom is the information domain where application is installed.
3. Select the **AS\_OF\_DATE** for which source customer information is required to be loaded into the table.
4. Click **Execute Batch**.
5. Monitor the status of the batch from Batch Monitor screen of OFSAAL.

**Note:** While executing through batch, the RUNSkey will be defaulted to -1.

### Execution through Run Management

The T2T is part of *FSDF Common Customer Summary Data Load Process* process. The process can be executed through the Seeded Run *Financial Services Data Foundation Sourced Run*.

**Note:** While executing through Run, the RUNSkey will be autogenerated and stamped against each record.

### Error Messages

Following are the most common error message which will be logged in the T2T log file present in the \$FIC\_DB\_HOME/logs/t2t directory:

- **Unique Constraint Violation:** This occurs when attempting re-load or loading existing records for the already executed AS\_OF\_DATE.

This chapter provides information about Fact Transaction Summary in the Oracle Insurance Data Foundation application and step-by-step instructions to use this section.

The Fact Transaction Summary stores data from the stage transactions table for further operation reporting. The data is moved through a T2T process from stage to fact, which ensures that the stage data is available in a single table in the result area.

This chapter includes the following topics:

- Table to Table
- Executing the Fact Transaction Summary

### Table to Table

Table to Table seeded definitions are provided for loading data into Target table Fct Transaction Summary (FCT\_TRANSACTION\_SUMMARY)

SI No.	Source Table Name	T2T Definition Name
1	STG_ANNUIITY_TXNS	T2T_STG_ANNUIITY_TXNS_FTS
2	STG_BILL_CONTRACTS_TXNS	T2T_STG_BILL_CONTRACTS_TXNS_FTS
3	STG_BORROWING_COMMITMENT_TXNS	T2T_STG_BORROWING_COMMITMENT_TXNS_FTS
4	STG_BORROWINGS_TXNS	T2T_STG_BORROWINGS_TXNS_FTS
5	STG_CARDS_PAYMENT_TXNS	T2T_STG_CARDS_PAYMENT_TXNS_FTS
6	STG_CARDS_SETTLEMENT_TXNS	T2T_STG_CARDS_SETTLEMENT_TXNS_FTS
7	STG_CASA_TXNS	T2T_STG_CASA_TXNS_FTS
8	STG_COMMITMENT_CONTRACT_TXNS	T2T_STG_COMMITMENT_CONTRACT_TXNS_FTS
9	STG_CORRESPONDENT_ACCT_TXNS	T2T_STG_CORRESPONDENT_ACCT_TXNS_FTS
10	STG_CREDIT_DERIVATIVES_TXNS	T2T_STG_CREDIT_DERIVATIVES_TXNS_FTS
11	STG_FOREX_TXNS	T2T_STG_FOREX_TXNS_FTS
12	STG_FUTURES_TXNS	T2T_STG_FUTURES_TXNS_FTS
13	STG_GUARANTEES_TXNS	T2T_STG_GUARANTEES_TXNS_FTS
14	STG_IJARAH_TXNS	T2T_STG_IJARAH_TXNS_FTS
15	STG_INVESTMENT_TXNS	T2T_STG_INVESTMENT_TXNS_FTS
16	STG_ISTISNA_TXNS	T2T_STG_ISTISNA_TXNS_FTS
17	STG_LC_TXNS	T2T_STG_LC_TXNS_FTS
18	STG_LEASES_TXNS	T2T_STG_LEASES_TXNS_FTS
19	STG_LOAN_CONTRACT_TXNS	T2T_STG_LOAN_CONTRACT_TXNS_FTS
20	STG_MM_TXNS	T2T_STG_MM_TXNS_FTS
21	STG_MUDARABAH_TXNS	T2T_STG_MUDARABAH_TXNS_FTS
22	STG_MURABAHAH_TXNS	T2T_STG_MURABAHAH_TXNS_FTS
23	STG_MUSHARAKAH_TXNS	T2T_STG_MUSHARAKAH_TXNS_FTS

SI No.	Source Table Name	T2T Definition Name
24	STG_MUTUAL_FUNDS_TXNS	T2T_STG_MUTUAL_FUNDS_TXNS_FTS
25	STG_OD_ACCOUNTS_TXNS	T2T_STG_OD_ACCOUNTS_TXNS_FTS
26	STG_OPTION_CONTRACTS_TXNS	T2T_STG_OPTION_CONTRACTS_TXNS_FTS
27	STG_RETIREMENT_ACCOUNTS_TXNS	T2T_STG_RETIREMENT_ACCOUNTS_TXNS_FTS
28	STG_SALAM_TXNS	T2T_STG_SALAM_TXNS_FTS
29	STG_SUKUK_TXNS	T2T_STG_SUKUK_TXNS_FTS
30	STG_SWAP_ACCOUNT_TXNS	T2T_STG_SWAP_ACCOUNT_TXNS_FTS
31	STG_TERMDEPOSITS_TXNS	T2T_STG_TERMDEPOSITS_TXNS_FTS
32	STG_TRADING_ACCOUNT_TXNS	T2T_STG_TRADING_ACCOUNT_TXNS_FTS
33	STG_TRUSTS_TXNS	T2T_STG_TRUSTS_TXNS_FTS
34	STG_COMMODITIES_TXNS	T2T_STG_COMMODITIES_TXNS_FTS
35	STG_CUSTODIAN_ACCOUNT_TXNS	T2T_STG_CUSTODIAN_ACCOUNT_TXNS_FTS
36	STG_PREPAID_CARDS_TXNS	T2T_STG_PREPAID_CARDS_TXNS_FTS
37	STG_REPO_TRANSACTIONS	T2T_STG_REPO_TRANSACTIONS_FTS

## Executing the Fact Transaction Summary

### Execution through Batch

Fact Transaction Summary table has to be loaded prior loading any of the other Account Summary tables. You can execute the T2T component from OFSAA Infrastructure ICC framework (accessed through the application Batch Operations screen).

Fact Common Account Summary - Batch Execution.

A seeded batch, <Infodom>\_STG\_TO\_FTS has to be executed for the required MIS Date. Alternatively, following steps will help you create a new batch:

1. From the **Home** menu, click **Operations** and select **Batch Maintenance**.
2. Click **New Batch** ('+' symbol in Batch Name container). Enter the Batch Name and Description.
3. Click **Save**.
4. Click the check box in the **Batch Name** container to select the Batch, you created in the earlier step.
5. Enter the **Task ID** and **Description**.
6. Select **Load Data** from the **Components** list.
7. Select the following from the Dynamic Parameters List:
  - Data Store Type
  - Datastore Name: Select the appropriate name from the list.
  - IP Address: Select the IP address from the list.
  - Load Mode - Select Table to Table from the list.
  - Source Name: Select <T2T Source Name> from the list.
  - File Name: Select the T2T name for the source stage channel table you want to process.

- 
8. Click **Save**.

Data file name will be blank for any Table to Table Load mode.

Default value refers to currency calculation. If there is any need for currency conversion in T2T transactions, Default value has to be provided.

For example, default value is [DRCY]='USD' Here 'USD' acts as reporting currency parameter to T2T.

9. Repeat steps 4 to 8 for adding the remaining T2T's within the same batch definition.

10. Execute the batch created in the preceding steps.

**Note:** While executing through batch, the RUNSkey will be defaulted to -1.

### **Execution through Run Management**

The T2T is part of *FSDF Transaction Summary Data Load Process* process. The process can be executed through the Seeded Run *Financial Services Data Foundation Sourced Run*.

**Note:** While executing through Run, the RUNSkey will be autogenerated and stamped against each record.

This chapter provides information about Loan Account Summary Population in the Oracle Insurance Data Foundation application and step-by-step instructions to use this section.

This chapter includes the following topics:

- Overview of Common Loan Account Summary Tables
- Overview of Loan Account Summary Population
- Executing the Loan Account Summary Population T2T
- Checking the Execution Status
- Loan Account Summary T2Ts

### Overview of Common Loan Account Summary Tables

Loan Account Summary table is loaded from the staging product processor tables using the Table to Table (T2T) component of Oracle Financial Services Analytical Applications Infrastructure (OFSAAI) framework.

The Fact Loan Account Summary stores data from the Stage Loan Contracts, Stage Leases Contracts and Stage OD Accounts for further operation and regulatory reporting.

### Overview of Loan Account Summary Population

Table to Table seeded definitions are provided for loading data into the target table Fct Loan Account Summary (FCT\_LOAN\_ACCOUNT\_SUMMARY):

Sl. No.	Source Table Name	T2T Definition Name
1	STG_LEASES_CONTRACTS	T2T_FLAS_STG_LEASES_CONTRACTS
2	STG_LOAN_CONTRACTS	T2T_FLAS_STG_LOAN_CONTRACTS
3	STG_OD_ACCOUNTS	T2T_FLAS_STG_OD_ACCOUNTS

### Executing the Loan Account Summary Population T2T

#### Executing through Batch

Fact Loan Account Summary T2T can be executed by executing task present in the seeded batch <INFODOM>\_STG\_TO\_FCT\_LOAN\_ACC\_SUM.

Following steps will help you to execute the batch:

1. Navigate to the **Batch Execution** screen.
2. Select the seeded batch <INFODOM>\_STG\_TO\_FCT\_LOAN\_ACC\_SUM where Infodom is the information domain where application is installed.
3. Select the **AS\_OF\_DATE** for which source customer information is required to be loaded into the table.
4. Click **Execute Batch**.

---

5. Monitor the status of the batch from Batch Monitor screen of OFSAAL.

**Note:** While executing through batch, the RUNSkey will be defaulted to -1.

### Execution through Run Management

The T2T is part of **FSDF Run Execution Data Load Process** process. The process can be executed through the Seeded Run **Financial Services Data Foundation Execution Run**.

**Note:** While executing through Run, the RUNSkey will be autogenerated and stamped against each record.

### Error Messages

Following are the most common error message which will be logged in the T2T log file present in the **\$FIC\_DB\_HOME/logs/t2t** directory:

- **Unique Constraint Violation:** This occurs when attempting re-load or loading existing records for the already executed AS\_OF\_DATE.

### Checking the Execution Status

The status of execution can be monitored using the *Batch Monitor* screen.

**Note:** For a more comprehensive coverage of configuration and execution of a batch, refer to *Oracle Financial Services Analytical Applications Infrastructure User Guide*.

The status messages in Batch Monitor are:

- N - Not Started
- O - On Going
- F - Failure
- S - Success

The execution log can be accessed on the application server in the following directory **\$FIC\_DB\_HOME/log/t2t**.

The file name will have the batch execution ID.

The error log table in atomic schema is: **FCT\_LOAN\_ACCOUNT\_SUMMARY\$**.

### Loan Account Summary T2Ts

T2T definitions can be retrieved as an excel document for reference from the metadata browser of the Unified Metadata Manager (UMM) component of OFSAAL.

This chapter provides information about Populating Mitigants Results Tables in the Oracle Insurance Data Foundation Application and step-by-step instructions to use this section.

This chapter includes the following topics:

- Overview of Mitigants Results Tables
- Overview of Mitigants Results Population
- Executing the Populating Mitigants Results T2T
- Checking the Execution Status
- Mitigants Results T2Ts

### Overview of Mitigants Results Tables

Mitigants Results Tables are loaded from respective Stage tables using the Table to Table (T2T) component of Oracle Financial Services Analytical Applications Infrastructure (OFSAAI) framework. Following are the Results Tables that stores Mitigants Information:

- FCT\_MITIGANTS
- FCT\_ACCOUNT\_MITIGANT\_MAP

### Overview of Mitigants Results Population

Table to Table seeded definitions are provided for loading data into the target tables:

Sl. No.	Source Table Name	Target Table Name	T2T Definition Name
1	STG_MITIGANTS	FCT_MITIGANTS	T2T_FCT_MITIGANTS
2	STG_ACCOUNT_MITIGANT_MAP	FCT_ACCOUNT_MITIGANT_MAP	T2T_FCT_ACCOUNT_MITIGANT_MAP

### Executing the Populating Mitigants Results T2T

Mitigants Results T2T can be executed by executing task present in the seeded batch <INFODOM>\_STG\_TO\_FCT\_MITIGANTS.

Following steps will help you to execute the batch:

1. Navigate to the **Batch Execution** screen.
2. Select the seeded batch <INFODOM>\_STG\_TO\_FCT\_MITIGANTS where Infodom is the information domain where application is installed.
3. Select the **AS\_OF\_DATE** for which source customer information is required to be loaded into the table.
4. Click **Execute Batch**.
5. Monitor the status of the batch from Batch Monitor screen of OFSAAI.

---

## Error Messages

Following are the most common error message which will be logged in the T2T log file present in the `$FIC_DB_HOME/logs/t2t` directory:

- **Unique Constraint Violation:** This occurs when attempting re-load or loading existing records for the already executed AS\_OF\_DATE.

## Checking the Execution Status

The status of execution can be monitored using the *Batch Monitor* screen.

**Note:** For a more comprehensive coverage of configuration and execution of a batch, refer to *Oracle Financial Services Analytical Applications Infrastructure User Guide*.

The status messages in Batch Monitor are:

- N - Not Started
- O - On Going
- F - Failure
- S - Success

The execution log can be accessed on the application server in the following directory `$FIC_DB_HOME/log/t2t`.

The file name will have the batch execution ID.

Following are the error log tables in atomic schema:

- FCT\_MITIGANT\$\$
- FCT\_ACCOUNT\_MITIGANT\_MAP\$

## Mitigants Results T2Ts

T2T definitions can be retrieved as an excel document for reference from the metadata browser of the Unified Metadata Manager (UMM) component of OFSAAL.

# Fiduciary Services Investment Summary Population

This chapter provides information about Fiduciary Services Investment Summary Population in the Oracle Insurance Data Foundation application and step-by-step instructions to use this section.

This chapter includes the following topics:

- Overview of Fiduciary Services Investment Summary Table
- Overview of Fiduciary Services Investment Summary Population
- Executing the Fiduciary Services Investment Summary Population T2T
- Checking the Execution Status
- Fiduciary Services Investment Summary T2T's

## Overview of Fiduciary Services Investment Summary Tables

Fiduciary Services Investment Summary table is loaded from the staging product processor table using the Table to Table (T2T) component of Oracle Financial Services Analytical Applications Infrastructure (OFSAAI) framework.

A fiduciary is responsible for managing the assets of another person, or of a group of people. The fiduciary is expected to manage the assets for the benefit of the customer. The customer can open a trust account that would have the different investments that the person would do. The customer would have different assets under the trust such as Investments, Mutual Funds, CASA, Term Deposit etc. So, in these T2T's the target table is loaded only with those records which are of fiduciary service type which is identified using Parent Account Number in each Product Processor table.

The Fact Fiduciary Services Investment Summary stores records from the Stage CASA, Stage Custodial Accounts, Stage Investments, Stage Managed Inv Adv, Stage Mutual Funds, Stage Retirement Accounts, Stage TD Contracts and Stage Trusts, that has valid Parent Account Number for further operation and regulatory reporting.

## Overview of Fiduciary Services Investment Summary Population

Table to Table seeded definitions are provided for loading data into the target table Fct Fiduciary Serv Invst Summary (FCT\_FIDUCIARY\_SERV\_INVST\_SUMM):

Sl. No.	Source Table Name	T2T Definition Name
1	STG_CASA	T2T_FFSIS_STG_CASA
2	STG_CUSTODIAL_ACCOUNTS	T2T_FFSIS_STG_CUSTODIAL_ACCOUNTS
3	STG_INVESTMENTS	T2T_FFSIS_STG_INVESTMENTS
4	STG_MANAGED_INV_ADV	T2T_FFSIS_STG_MANAGED_INV_ADV
5	STG_MUTUAL_FUNDS	T2T_FFSIS_STG_MUTUAL_FUNDS
6	STG_RETIREMENT_ACCOUNTS	T2T_FFSIS_STG_RETIREMENT_ACCOUNTS
7	STG_TD_CONTRACTS	T2T_FFSIS_STG_TD_CONTRACTS
8	STG_TRUSTS	T2T_FFSIS_STG_TRUSTS

---

## Executing the Fiduciary Services Investment Summary Population T2T

Fact Fiduciary Services Investment Summary T2T can be executed by executing task present in the seeded batch <INFODOM>\_STG\_TO\_FCT\_FID\_SERV\_INV.

Following steps will help you to execute the batch:

1. Navigate to the **Batch Execution** screen.
2. Select the seeded batch <INFODOM>\_STG\_TO\_FCT\_FID\_SERV\_INV where Infodom is the information domain where application is installed.
3. Select the **AS\_OF\_DATE** for which source customer information is required to be loaded into the table.
4. Click **Execute Batch**.
5. Monitor the status of the batch from Batch Monitor screen of OFSAAL.

### Error Messages

Following are the most common error message which will be logged in the T2T log file present in the \$FIC\_DB\_HOME/logs/t2t directory:

- **Unique Constraint Violation:** This occurs when attempting re-load or loading existing records for the already executed AS\_OF\_DATE.

### Checking the Execution Status

The status of execution can be monitored using the *Batch Monitor* screen.

**Note:** For a more comprehensive coverage of configuration and execution of a batch, refer to *Oracle Financial Services Analytical Applications Infrastructure User Guide*.

The status messages in Batch Monitor are:

- N - Not Started
- O - On Going
- F - Failure
- S - Success

The execution log can be accessed on the application server in the following directory \$FIC\_DB\_HOME/log/t2t.

The file name will have the batch execution ID.

The error log table in atomic schema is: FCT\_FIDUCIARY\_SERV\_INVST\_SUMM\$.

### Fiduciary Services Investment Summary T2Ts

T2T definitions can be retrieved as an excel document for reference from the metadata browser of the Unified Metadata Manager (UMM) component of OFSAAL.

This chapter provides information about Populating various other Results Tables in the Oracle Insurance Data Foundation Application and step-by-step instructions to use this section.

This chapter includes the following topics:

- Overview of Other Results Tables
- Overview of Other Results Population
- Executing the Other T2T Batches
- Checking the Execution Status
- Various Other Results T2Ts

### **Overview of Other Results Tables**

Other Results Tables are loaded from respective Stage tables using the Table to Table (T2T) component of Oracle Financial Services Analytical Applications Infrastructure (OFSAAI) framework. Following are the Results Tables that stores other results:

- FCT\_POLICY\_DETAILS
- FCT\_COMMON\_POLICY\_SUMMARY
- FCT\_ASSETS\_SOLD
- FCT\_LOANS\_SERVICED
- FCT\_FIXED\_ASSETS
- FCT\_CREDIT\_LINE
- FCT\_LEGAL\_ENTITY\_DETAILS
- FCT\_CAP\_INSTR\_POSITIONS
- FCT\_CAP\_INSTR\_TXNS
- FCT\_FUND\_CIS\_COMPOSITION
- FCT\_MERCHANT\_BANKING
- FCT\_SPEND\_OBLIGATIONS
- FCT\_ACCT\_WRITE\_OFF\_DETAILS
- FCT\_RECOVERY
- FCT\_ACCT\_RECOVERY\_DETAILS
- FCT\_INSTR\_PROPOSED\_TXNS
- FCT\_LITIGATION\_DETAILS

## Overview of Other Results Population

Table to Table seeded definitions are provided for loading data into the target tables:

Sl. No.	Source Table Name	Target Table Name	T2T Definition Name
1	STG_HEALTH_INS_CONTRACTS	FCT_POLICY_DETAILS	T2T_FPDS_STG_HEALTH_INS_CONTRACTS
2	STG_PROP_CASUALTY_CONTRACTS	FCT_POLICY_DETAILS	T2T_FPDS_STG_PROP_CASUALTY_CONTRACTS
3	STG_LIFE_INS_CONTRACTS	FCT_POLICY_DETAILS	T2T_FPDS_STG_LIFE_INS_CONTRACTS
4	STG_ANNUITY_CONTRACTS	FCT_POLICY_DETAILS	T2T_FPDS_STG_ANNUITY_CONTRACTS
5	STG_HEALTH_INS_CONTRACTS	FCT_COMMON_POLICY_SUMMARY	T2T_FCPS_STG_HEALTH_INS_CONTRACTS
6	STG_PROP_CASUALTY_CONTRACTS	FCT_COMMON_POLICY_SUMMARY	T2T_FCPS_STG_PROP_CASUALTY_CONTRACTS
7	STG_LIFE_INS_CONTRACTS	FCT_COMMON_POLICY_SUMMARY	T2T_FCPS_STG_LIFE_INS_CONTRACTS
8	STG_ANNUITY_CONTRACTS	FCT_COMMON_POLICY_SUMMARY	T2T_FCPS_STG_ANNUITY_CONTRACTS
9	STG_ASSETS_SOLD	FCT_ASSETS_SOLD	T2T_FCT_ASSETS_SOLD
10	STG_LOANS_SERVICED	FCT_LOANS_SERVICED	T2T_FCT_LOANS_SERVICED
11	STG_FIXED_ASSETS_DETAILS	FCT_FIXED_ASSETS	T2T_FCT_FIXED_ASSETS
12	STG_CREDIT_LINE_DETAILS	FCT_CREDIT_LINE	T2T_FCT_CREDIT_LINE
13	STG_LEGAL_ENTITY_DETAILS	FCT_LEGAL_ENTITY_DETAILS	T2T_FCT_LEGAL_ENTITY_DETAILS
14	STG_CAP_INSTR_POSITIONS	FCT_CAP_INSTR_POSITIONS	T2T_FCT_CAP_INSTR_POSITIONS
15	STG_CAP_INSTR_TXNS	FCT_CAP_INSTR_TXNS	T2T_FCT_CAP_INSTR_TXNS
16	STG_FUND_CIS_COMPOSITION	FCT_FUND_CIS_COMPOSITION	T2T_FCT_FUND_CIS_COMPOSITION
17	STG_MERCHANT_BANKING	FCT_MERCHANT_BANKING	T2T_FCT_MERCHANT_BANKING
18	STG_SPEND_OBLIGATIONS	FCT_SPEND_OBLIGATIONS	T2T_FCT_SPEND_OBLIGATIONS
19	STG_ACCT_WRITE_OFF_DETAILS	FCT_ACCT_WRITE_OFF_DETAILS	T2T_FCT_ACCT_WRITE_OFF_DETAILS
20	STG_RECOVERIES	FCT_ACCT_RECOVERY_DETAILS	T2T_FCT_ACCT_RECOVERY_DETAILS
21	STG_ACCT_RECOVERY_DETAILS	FCT_RECOVERY	T2T_FCT_RECOVERY

Sl. No.	Source Table Name	Target Table Name	T2T Definition Name
22	STG_INSTR_PROPOSED_TXNS	FCT_INSTR_PROPOSED_TXNS	T2T_FCT_INSTR_PROPOSED_TXNS
23	STG_LITIGATION_DETAILS	FCT_LITIGATION_DETAILS	T2T_FCT_LITIGATION_DETAILS

## Executing the Other T2T Batches

Other Results T2T can be executed by executing task present in the following seeded batches:

- <INFODOM>\_STG\_TO\_FCT\_ACC\_RECOVERY
- <INFODOM>\_STG\_TO\_FCT\_ACC\_WRITEOFF
- <INFODOM>\_STG\_TO\_FCT\_ASSETS\_SOLD
- <INFODOM>\_STG\_TO\_FCT\_CAP\_INSTR
- <INFODOM>\_STG\_TO\_FCT\_CREDIT\_LINE
- <INFODOM>\_STG\_TO\_FCT\_FID\_SERV\_INV
- <INFODOM>\_STG\_TO\_FCT\_FIXED\_ASSETS
- <INFODOM>\_STG\_TO\_FCT\_FUND\_CIS\_COM
- <INFODOM>\_STG\_TO\_FCT\_LEGAL\_ENTITY
- <INFODOM>\_STG\_TO\_FCT\_LOANS\_SERV
- <INFODOM>\_STG\_TO\_FCT\_MER\_BANKING
- <INFODOM>\_STG\_TO\_FCT\_RECOVERY
- <INFODOM>\_STG\_TO\_FCT\_SPEND\_OBLIG
- <INFODOM>\_STG\_TO\_FCT\_INSTR\_PR\_TXN
- <INFODOM>\_STG\_TO\_FCT\_LITIGATION
- <INFODOM>\_STG\_TO\_FCT\_COMMON\_POLICY
- <INFODOM>\_STG\_TO\_FCT\_POLICY\_DETAIL

Following steps will help you to execute the batch:

1. Navigate to the **Batch Execution** screen.
2. Select the seeded batch <INFODOM>\_ where **Infodom** is the information domain where application is installed.
3. Select the **AS\_OF\_DATE** for which source customer information is required to be loaded into the table.
4. Click **Execute Batch**.
5. Monitor the status of the batch from Batch Monitor screen of OFSAAL.

## Error Messages

Following are the most common error message which will be logged in the T2T log file present in the **\$FIC\_DB\_HOME/logs/t2t** directory:

- 
- **Unique Constraint Violation:** This occurs when attempting re-load or loading existing records for the already executed AS\_OF\_DATE.

## Checking the Execution Status

The status of execution can be monitored using the **Batch Monitor** screen.

**Note:** For a more comprehensive coverage of configuration and execution of a batch, refer to *Oracle Financial Services Analytical Applications Infrastructure User Guide*.

The status messages in Batch Monitor are:

- N - Not Started
- O - On Going
- F - Failure
- S - Success

The execution log can be accessed on the application server in the following directory **\$FIC\_DB\_HOME/log/t2t**. The file name will have the batch execution ID.

Following are the error log tables in atomic schema:

- FCT\_ASSETS\_SOLD\$
- FCT\_LOANS\_SERVICED\$
- FCT\_FIXED\_ASSETS\$
- FCT\_CREDIT\_LINE\$
- FCT\_LEGAL\_ENTITY\_DETAILS\$
- FCT\_CAP\_INSTR\_POSITIONS\$
- FCT\_CAP\_INSTR\_TXNS\$
- FCT\_FUND\_CIS\_COMPOSITION\$
- FCT\_MERCHANT\_BANKING\$
- FCT\_SPEND\_OBLIGATIONS\$
- FCT\_ACCT\_WRITE\_OFF\_DETAILS\$
- FCT\_RECOVERY\$
- FCT\_ACCT\_RECOVERY\_DETAILS\$
- FCT\_INSTR\_PROPOSED\_TXNS\$
- FCT\_LITIGATION\_DETAILS\$
- FCT\_COMMON\_POLICY\_SUMMARY\$
- FCT\_POLICY\_DETAILS\$

## Various Other Results T2Ts

T2T definitions can be retrieved as an excel document for reference from the metadata browser of the Unified Metadata Manager (UMM) component of OFSAAL.

This chapter provides information about Populating various Party Attributes Results Tables in the Oracle Insurance Data Foundation Application and step-by-step instructions to use this section.

This chapter includes the following topics:

- Overview of Party Attributes Results Tables
- Overview of Party Attributes Results Population
- Executing the Populating Party Attributes T2T
- Checking the Execution Status
- Party Attributes Results T2Ts

### Overview of Party Attributes Results Tables

Party Attribute Results Tables are loaded from respective Stage tables using the Table to Table (T2T) component of Oracle Financial Services Analytical Applications Infrastructure (OFSAAI) framework. Following are the Results Tables that stores Party Attributes:

- FCT\_PARTY\_ADDRESS\_MAP
- FCT\_PARTY\_EMAIL\_MAP
- FCT\_PARTY\_PHONE\_MAP
- FCT\_PARTY\_FINANCIAL\_DETAIL
- FCT\_PARTY\_RATING\_DETAILS
- FCT\_ACCOUNT\_RATING\_DETAILS

### Overview of Party Attributes Results Population

Table to Table seeded definitions are provided for loading data into the target tables:

Sl. No.	Source Table Name	Target Table Name	T2T Definition Name
1	STG_PARTY_ADDRESS_MAP	FCT_PARTY_ADDRESS_MAP	T2T_FCT_PARTY_ADDRESS_MAP
2	STG_PARTY_EMAIL_MAP	FCT_PARTY_EMAIL_MAP	T2T_FCT_PARTY_EMAIL_MAP
3	STG_PARTY_PHONE_MAP	FCT_PARTY_PHONE_MAP	T2T_FCT_PARTY_PHONE_MAP
4	STG_PARTY_FINANCIALS	FCT_PARTY_FINANCIAL_DETAIL	T2T_FCT_PARTY_FINANCIAL_DETAIL
5	STG_PARTY_RATING_DETAILS	FCT_PARTY_RATING_DETAILS	T2T_FCT_PARTY_RATING_DETAILS
6	STG_ACCOUNT_RATING_DETAILS	FCT_ACCOUNT_RATING_DETAILS	T2T_FCT_ACCOUNT_RATING_DETAILS

---

## Executing the Populating Party Attributes T2T

Party Attributes Results T2T can be executed by executing task present in the seeded batch <INFODOM>\_STG\_TO\_FCT\_PARTY\_ATTR.

Following steps will help you to execute the batch:

1. Navigate to the **Batch Execution** screen.
2. Select the seeded batch <INFODOM>\_STG\_TO\_FCT\_PARTY\_ATTR where Infodom is the information domain where application is installed.
3. Select the **AS\_OF\_DATE** for which source customer information is required to be loaded into the table.
4. Click **Execute Batch**.
5. Monitor the status of the batch from Batch Monitor screen of OFSAAL.

### Error Messages

Following are the most common error message which will be logged in the T2T log file present in the \$FIC\_DB\_HOME/logs/t2t folder:

- **Unique Constraint Violation:** This occurs when attempting re-load or loading existing records for the already executed AS\_OF\_DATE.

### Checking the Execution Status

The status of execution can be monitored using the **Batch Monitor** screen.

Note: For a more comprehensive coverage of configuration and execution of a batch, refer to *Oracle Financial Services Analytical Applications Infrastructure User Guide*.

The status messages in Batch Monitor are:

- N - Not Started
- O - On Going
- F - Failure
- S - Success

The execution log can be accessed on the application server in the following directory \$FIC\_DB\_HOME/log/t2t. The file name will have the batch execution ID.

Following are the error log tables in atomic schema:

- FCT\_PARTY\_ADDRESS\_MAP\$
- FCT\_PARTY\_EMAIL\_MAP\$
- FCT\_PARTY\_PHONE\_MAP\$
- FCT\_PARTY\_FINANCIAL\_DETAIL\$
- FCT\_PARTY\_RATING\_DETAILS\$
- FCT\_ACCOUNT\_RATING\_DETAILS\$

---

---

## **Party Attributes Results T2Ts**

T2T definitions can be retrieved as an excel document for reference from the metadata browser of the Unified Metadata Manager (UMM) component of OFSAAL.

This chapter details on how the OIDF models are delivered and how they can be installed and configured into the required environment. The first two sections gives you an understanding of the Delivery Mechanism and OIDF Installation. The Data Dictionary and Download Specifications sections explains how the self-documenting ERwin file includes the data dictionary and Download Specifications within ERwin itself.

In addition, the Extending Data Model section has guidelines for customization and designing the Staging and Results Area of Physical Data Model.

This chapter includes the following topics:

- Delivery Mechanism
- Installing OIDF
- OIDF Supporting Documentation
- Data Dictionary
- Download Specifications
- Extending OIDF Physical Data Model

## Delivery Mechanism

OIDF being a collection of data model artifacts, includes both a readily deployable model (the OIDF Physical Data Model) as well as a reference data model (the OIDF Logical Data Model). Both the data models (Physical and Logical) are delivered as ERwin files. The OIDF hence requires a license of the ERwin Data modeling tool.

ERwin is the current and only supported modeling tool to view and edit the model. Currently, the minimum version of ERwin supported is 7.1+.

**Note:** OFS AAI supports data model upload for data models generated using ERwin. For information on compatible versions, refer to the corresponding release [Technology Matrix](#).

## Installing OIDF

As detailed earlier, OIDF requires the Oracle Financial Services Analytical Application Infrastructure release 8.0.5.0.0 to deploy and operate.

Please refer to the separate [OIDF Install Guide 8.0.5.0.0](#) for step-wise instructions how to configure and install OIDF into an AAI instance.

## OIDF Supporting Documentation

The preceding sections have provided an overview of the organization of the OIDF, and its various component data models. Appendix A, page A-1 explains the naming conventions used in OIDF data model.

The OIDF is a detailed model, with nearly 850 entities across both the Staging and Results Area in the physical data model, with another 800+ entities in the Logical Data Model.

Since it is delivered as an ERwin file, all the detailed metadata for the model (Table, Column, Entity, Attribute, Relationship) definitions are embedded in the file itself. The advantage of this approach is that any site-specific customizations to OIDF can be performed within ERwin, and the updated documentation is retained in the file in the form of additional metadata.

---

The 2 key detailed artifacts of OI DF documentation that can be extracted from within the ERwin data model are:

1. Data Dictionary
2. Download Specifications

For more information on Dimension Management and AMHM, refer to the *Dimension Management* chapter in Oracle Financial Services Analytical Applications Infrastructure 7.3 User Guide and *Dimension Load Procedure* section in Oracle Financial Services Analytical Applications Data Model Utilities 7.1 / 7.2 User Guide.

## Data Dictionary

The data dictionary for OI DF can be extracted from the ERwin file using ERwin's reporting capability, using a pre-built set of templates for data extraction.

Instructions for how to do so are provided in a separate accompanying document that provides step-by-step instructions. See the Technical Whitepaper on *Data Model Document Generation*, which details how to extract the data dictionary from ERwin section.

## Download Specifications

As detailed in the staging area section, the mapping from the Staging Data Model to use cases, called a **download specification** provides an efficient way to manage the sourcing of data into the OI DF staging area. This is done by mapping the staging model at a column level to use cases. This mapping information is embedded in ERwin at a column level using metadata called **User Defined Properties (UDPs)**.

The Download specifications can be extracted using pre-built templates, in a manner similar to the Data Dictionary. Instructions for how to do so are also provided in the Technical Whitepaper on *Data Model Document Generation*, which details how to extract the data dictionary from ERwin section.

## Extending OI DF Physical Data Model

Oracle Insurance Data Foundation (OI DF) Physical Data Model (PDM) design evolves as the analytical use cases covered by the OI DF and enhanced as improvements are engineered as a part of the product lifecycle. While the model satisfies a very large number of analytical use cases across Risk, Finance, Marketing, and Compliance subject areas, customers may need to customize the model for a specific installation. These custom changes however may impact the ability of the OI DF installation to be upgraded to later versions of the product. The guidelines outlined in this section will help minimize the impact of custom changes to the model when the installation needs to be upgraded to a later version of OI DF.

This section consists of the following sub-sections:

- Customization Process Guidelines
- Staging Area Design Guidelines
- Results Area Design Guidelines
- Upgrading Data Model

### Customization Process Guidelines

It is strongly recommended to consult OFSAA Support / Field Engineers / Consulting Staff before making any changes to the PDM for the following reasons:

- Tables in the PDM common Staging Area are designed to meet the complex needs of data sourcing for many different financial services analytical use cases and as such have a large number of columns, and the need for the modification should be reviewed with OFSAA consultants.

---

The Results Area star schemas have been designed with a set of common fact tables and dimension tables to support integration of results from multiple analytical applications and any customization should be reviewed in order to ensure that the unified reporting capabilities of the model are preserved.

After a review with OFSAA field consultants, an extension to the model should first be logged as a request for product enhancement via the standard support process. This allows:

1. Product support and product management teams to identify if a similar enhancement request was submitted on behalf of another customer so that a uniform Model Enhancement design recommendation can be provided to all customers.
2. OI DF product management to evaluate if the enhancement request is applicable more broadly to other customers and if the change should in fact be taken as a design requirement for subsequent releases.

Note: OFS AAI supports data model upload for data models generated using ERwin 7.1.x, 7.2.x, 7.3.x, 9.0.x, 9.2.x, and 9.5.x versions.

### Staging Area Design Guidelines

Following are the Staging Area Design Guidelines:

1. Ensure that the naming conventions as detailed in Appendix A, page A-1 section are followed.
2. Entity relationships and constraints are enforced through OFSAAI data management toolkit and are not enforced via database referential integrity checks.  
  
The model should not be changed to enforce referential integrity checks and other data quality checks via database definitions.
3. All Staging Area tables must have a column that identifies the system from where data is sourced (source system ID).
4. The code columns in master data tables and tables that contain dimension data should be designed to hold alphanumeric values.
5. The Domain dictionary maintains the list of attribute domains. New columns must be identified with an existing domain instead of explicitly defining column data type and valid values. See guidelines in Appendix A, page A-1 section on the use of defined Domains.
6. Tables (e.g. reference or look up tables with static data) needed for only a specific application or use case should be a part of the application specific processing area and should not be part of the common Staging Area in OI DF.
7. OI DF download specifications identify the tables and columns for which data needs to be sourced for a specific analytical use case. Any new tables and/or column should have its "APPLICATION USAGE" UDP set with the appropriate application value so that the generated download specification includes the customized column and table. The master list of UDP's are maintained as a central dictionary in ERwin.
8. All columns added or modified as a part of the customization should be marked as such:
  - The column level UDP named "CUSTOM" must be marked YES, identifying the column as a custom property.
  - The "Customization Reason" UDP should be specified. Valid values are provided as a drop down list and can be "Pending Enhancement Request" or "Specific to Customer".

The "Type of Change" UDP should be set to the appropriate type of change as provided in the drop down list (Length, Datatype, Logical Name, Description, and Addition).

---

## Results Area Design Guidelines

The Results Area consists of a set of star schemas with conformed dimensions and common fact tables. Integration of results from multiple application use cases is achieved by having common fact tables for customer and account level measures. The design of the results area allows for drill-down and drill-across BI reporting, which should be preserved after customization.

Following are the Results Area Design Guidelines:

1. Ensure that the naming convention for results tables and columns detailed in Appendix A, page A-1 section is followed.
2. Dimensional conformance should be maintained: The same dimensional information should not be represented in different forms. In addition, dimension table design should be compatible with the slowly changing dimension process design and so should have the required columns.
3. The common accounts summary fact table.

(FCT\_COMMON\_ACCOUNTS\_SUMMARY) consolidates measures at an account level granularity for all applications. Account level attributes captured from source systems in staging and those attributes that do not vary between runs should be part of the common accounts summary table. This enables integrated reporting of account information.

**Note:** Any account level application specific attributes and measures that are computed by applications should be part of the application specific account summary entities.

4. The common customer summary fact table.

(FCT\_COMMON\_CUSTOMER\_SUMMARY) consolidates measures at a customer level granularity for all applications. Customer level attributes captured from source systems in staging and those attributes that do not vary between runs should be part of the common customer summary table. This enables integrated reporting of customer information.

**Note:** Any customer level application specific attributes and measures that are computed by applications should be part of the application specific customer summary entities.

5. Aggregate Entities: Depending on performance requirements for each application, information can be reported out of aggregate entities. However, a drill through to the base entity from the aggregate entity is mandatory.
6. Reporting and local currency support: Include additional attributes in the fact tables to store reporting and local currency equivalent of base measures. These attributes need to be computed by looking into the exchange rates.
7. Support for full history: Any new tables in the Results area should be designed to support maintenance of full history.

## Upgrading Data Model

The model upgrade process is achieved through the ERwin Model Compare and Merge utility. Refer to ERwin documentation for details on Menu options, process of comparing, and merging models.

This chapter provides information about Metadata Browser in the Oracle Financial Services Data Foundation application and step-by-step instructions to use this section.

This chapter includes the following topics:

- Overview
- Prerequisites
- Description of Extracts from OIDF
- Procedure to Generate Flat Data Files from OIDF
- Procedure to Upload SCR Data
- Data Mapping
- Data Population
- Input Data Preparation
- Run Overview

## Overview

Oracle Insurance Data Foundation (OIDF) stores insurance specific data of an Insurance Company covering wide range of functions such as underwriting, policy, premium, claim, risk numbers, valuations, and risk reporting.

QMR is a Quantitative Management Reporting application from Oracle. QMR is a Hyperion Financial Management (HFM) based application and is used for Solvency II regulatory reporting. QMR produces highly formatted Quantitative Reporting Template (QRT) based reports as specified by European Insurance and Occupational Pensions Authority (EIOPA).

QMR integration refers to data flow between System Source (SS) of OIDF and QMR application. OIDF consists of staging and reporting area tables. This integration is between result data model and QMR.

**Figure 7.**

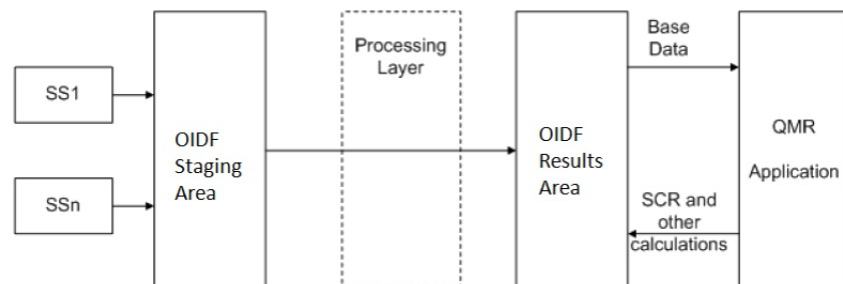

The base data from source systems resides in OIDF staging area. From there, it moves to the OIDF processing area. The data is then processed and moved into the OIDF results area.

---

Data flow between QMR and OIDF is a two way process:

1. Data is extracted from OIDF using this interface and uploaded into the QRM 2.0.0.0.0 application. The application QMR 2.0.0.0.0 is then used to generate QRT based reports.
2. SCR numbers calculated in QMR will then be ported back into OIDF.

## Prerequisites

For the installation of QMR - OIDF Integration, the following prerequisites need to be completed:

- Installation of QMR 2.0.0.0.0 application.
- Installation of OIDF 8.0.5.0.0

## Description of Extracts from OIDF

OIDF extracts provide data pertaining to the various QRT reports in the granularity and format required by QMR 2.0.0.0.0. Any changes in QMR data requirement may require changes to be made to the OIDF extracts as well. Files required by QMR application depend upon the entity type and their location. Details of the kind of files generated for each entity type is as follows:

If the Legal Entity is the Group Holding Company:

- Global Data file containing exchange rates and inflation rates is generated.
- Group Data file containing ownership information, group reporting percentages, and group SCR capital add-ons is generated.
- Five files containing details of Intra Group Transactions - 4 Files, Risk Concentration - 1 File for processing through FDM.
- If the Legal Entity is an Insurance Company within the group and located in European Economic Area (EEA):
  - A single file containing data for all schedules processed in HFM (Balance Sheet, Own Funds, Re-Insurance, SCR and MCR inputs, Technical Provisions, Country, and Cover) is generated.
  - Eleven files containing data for each schedule processed in FDM (Assets - 8 Files, Product Details – 3 Files) is generated.

If the Legal Entity is an Insurance Company within the group located outside European Economic Area (EEA):

- A single file with Insurance entity MCR, SCR, and OF equivalent data only is generated.

If the Legal Entity is Non-Insurance Company within the group:

- A single file with MCR, SCR, and OF equivalent data only is generated.

Further details regarding the QRT reports linked to each entity type is given as follows:

SI No.	Extract Name	Description
1	Legal Entity – Solo	Provides Data for following reports 1. BS-C1 2. BS-C1D 3. Cover-A1A 4. Group-G01 5. MCR-B4 6. OF (Annual) 7. Re-J1-Non Life 8. Re-J1-Life 9. Re-J2 10. Re-J3 11. Re-SPV 12. SCR-B2A 13. SCR-B2B 14. SCR-B2C 15. SCR-B3A 16. SCR-B3B 17. SCR-B3C 18. SCR-B3D 19. SCRB-3E 20. SCRB-3F 21. SCR-B3G 22. TP-E1 23. TP-E2 24. TP-E3 25. TP-E4 26. TP-E6 27. TP-E7A 28. TP-E7B 29. TP-F1 30. TP-F2 31. TP-F4
2	Legal Entity – Group	1. P-Own 2. P-Con 3. OF Group 4. SCR-B2A

SI No.	Extract Name	Description
3	Legal Entity-RFR (Ring Fenced Fund)	1. BS-C1 2. OF (Annual) 3. SCR-B2A 4. SCR-B2B 5. SCR-B2C 6. SCR-B3A 7. SCR-B3B 8. SCR-B3C 9. SCR-B3D 10. SCRB-3E
4	Legal Entity – Non Insurance Entity	1. Group-G04
5	Legal Entity – Non EEA Entity	1. Group-G03
6	Global Data	1. Exchange Rates 2. Inflation Rates 3. Discount Rates 4. Correlation Data
7	Other Individual Files	1. IGT1 2. IGT2 3. IGT3 4. IGT4 5. ASSETS-D1 6. ASSETS-D1S 7. ASSETS-D20 8. ASSETS-D2T 9. ASSETS-D3 10. ASSETS-D4 11. ASSETS-D5 12. ASSETS-D6

### Procedure to Generate Flat Data Files from OI DF

The following steps enlist the process to generate the flat data files from OI DF, for QMR – HFM and Financial Data Quality Management (FDM) Applications:

1. Login to the OFSAAI Home page.
2. Select the appropriate infodom.
3. Navigate to Batch Maintenance in the Operations Menu in the left hand side panel.
4. The tasks for OI DF to QMR App Data Extract are bundled under the batch [Infodom\_Name]\_OI DF\_QMR\_Data\_Extract.
5. Select the batch checkbox and its corresponding tasks checkbox to edit the parameters of the task.

6. Select the batch checkbox and its corresponding tasks checkbox to edit the parameters of the task.

**Figure 8. Batch Maintenance**

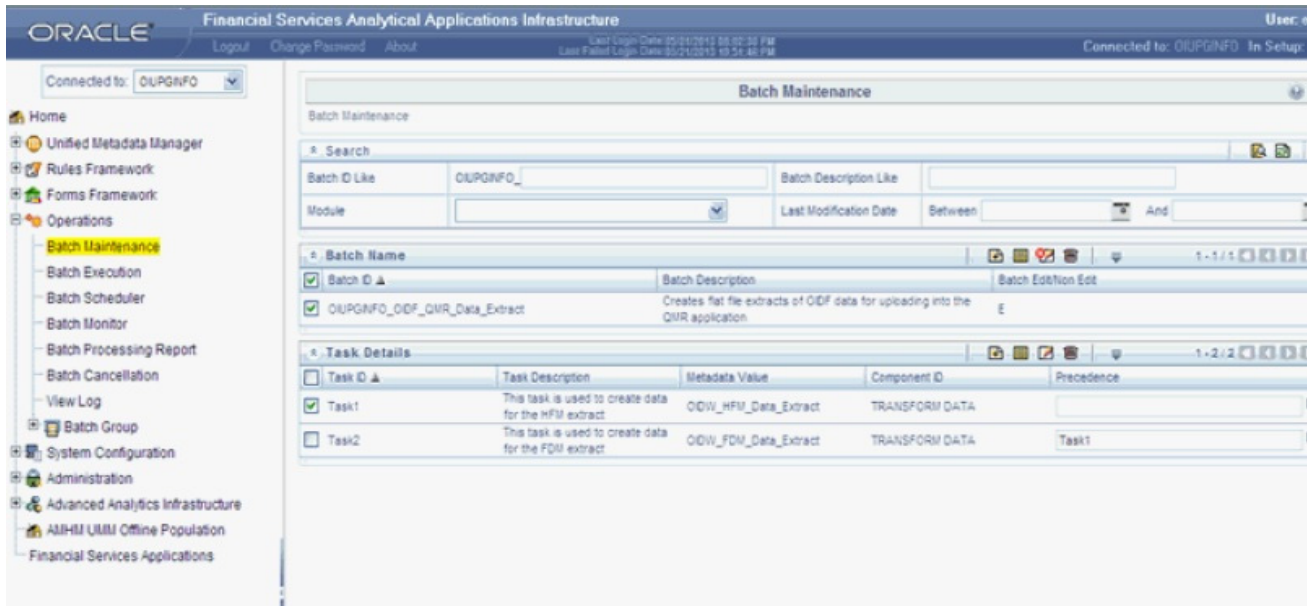

7. Click the **Edit** button for Task 1 (HFM Extract Task) and edit its parameter list.

Leaving the primary parameters (\$RUNID, \$PHID, \$EXEID, \$RUNSK) unchanged, set values for the following parameters.

\$QMRRUNSK=1	Set Run SKey for which the QMR data needs to be extracted.
\$RPSTARTDATE=20120101	Set the Reporting Period Start Date in YYYYMMDD Format.
\$FINANCIAL_PRD=QA	Set the Financial Period for the required Data Extract (Q1/Q2/Q3/Q4/QA).

8. Replace the parameter list (preceded with the parameter names) in **Task Definition** and re-save the task.

9. Click edit for Task 2 (FDM Extract Task) and edit its parameter list, similar to Task 1. Leaving the primary parameters (\$RUNID, \$PHID, \$EXEID, \$RUNSK) unchanged, set values for the following parameters.

\$QMRRUNSK=1	Set Run SKey for which the QMR data needs to be extracted.
\$RPSTARTDATE=20120101	Set the Reporting Period Start Date in YYYYMMDD Format.
\$FINANCIAL_PRD=QA	Set the Financial Period for the required Data Extract (Q1/Q2/Q3/Q4/QA).

Figure 9. Task Definition

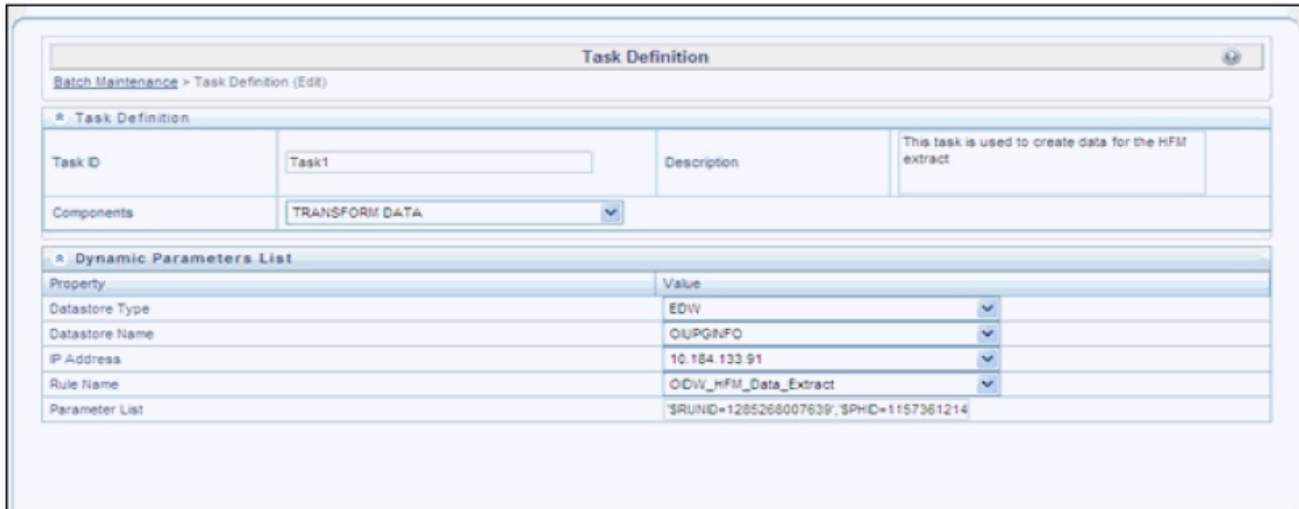

**Task Definition**

Batch Maintenance > Task Definition (Edit)

**Task Definition**

Task ID	Task1	Description	This task is used to create data for the HFM extract
Components	TRANSFORM DATA		

**Dynamic Parameters List**

Property	Value
Datastore Type	EDW
Datastore Name	OUPGNFO
IP Address	10.184.133.91
Rule Name	ODW_HFM_Data_Extract
Parameter List	SRUND=1265268007639, SPID=1157361214

10. Replace the parameter list (preceded with the parameter names) in **Task Definition** and re-save the task.
11. Map the batch or batches to be executed to the user group in the **UserGroup-Batch Execution Map** screen in the Administration menu.

Figure 10. UserGroup Batch

**UserGroup - Batch Execution Map**

Information Domain: OUPGNFO | User Groups: UGHADMIN

Batch Maintenance | Advanced Analytics Infrastructure | Run Rules Framework | ALL

**UserGroup - Batch Execution Map**

Batch Name	Batch Description	Batch
OUPGNFO_ALM	Data Quality batch for ALM tables	<input type="checkbox"/>
OUPGNFO_CAMPAIGN	Data Quality batch for CAMPAIGN tables	<input type="checkbox"/>
OUPGNFO_COLLATERAL	Data Quality batch for Collateral tables	<input type="checkbox"/>
OUPGNFO_COLLECTION AND RECOVERY	Data Quality batch for Collection and Recovery tables	<input type="checkbox"/>
OUPGNFO_CRM	Data Quality batch for CRM tables	<input type="checkbox"/>
OUPGNFO_CUSTOMER	Data Quality batch for Customer tables	<input type="checkbox"/>
OUPGNFO_EXPOSURE	Data Quality batch for EXPOSURE tables	<input type="checkbox"/>
OUPGNFO_GL AND ACCOUNTING	Data Quality batch for GL and Accounting group	<input type="checkbox"/>
OUPGNFO_LRM	Data Quality batch for LRM tables	<input type="checkbox"/>
OUPGNFO_MARKET RISK	Data Quality batch for MARKET RISK tables	<input type="checkbox"/>
OUPGNFO_MASTER	Data Quality batch for master tables	<input type="checkbox"/>
OUPGNFO_MISCELLANEOUS	Data Quality batch for Miscellaneous tables	<input type="checkbox"/>
OUPGNFO_OEF_OHR_Data_Extract	Creates flat file extracts of OEF data for uploading into the OHR application.	<input checked="" type="checkbox"/>
OUPGNFO_OP RISK	Data Quality batch for OP RISK tables	<input type="checkbox"/>
OUPGNFO_ORIGNATION	Data Quality batch for Origination tables	<input type="checkbox"/>
OUPGNFO_POP_ACCOUNT_DM	Populate DIM_ACCOUNT	<input type="checkbox"/>
OUPGNFO_PRODUCT PROCESSORS	Data Quality batch for Product Processors group	<input type="checkbox"/>
OUPGNFO_OHR_OEF_SCR_Upload	Uploads SCR data from OHR external files to respective tables in ODF	<input checked="" type="checkbox"/>
OUPGNFO_RATES	Data Quality batch for Rates tables	<input type="checkbox"/>
OUPGNFO_RATING	Data Quality batch for RATING tables	<input type="checkbox"/>
OUPGNFO_SCD	SCD for dimension tables master staging tables as source	<input type="checkbox"/>
OUPGNFO_SECURITYIZATION	Data Quality batch for Securityization tables	<input type="checkbox"/>
OUPGNFO_STG_TO_FCAS	Product Process to Fact Common Account Summary	<input type="checkbox"/>
OUPGNFO_STG_TO_FCOS	Stage Customer to Fact Common Customer Summary	<input type="checkbox"/>
OUPGNFO_TRANSACTION SUMMARY	Data Quality batch for Transaction Summary tables	<input type="checkbox"/>
OUPGNFO_TRANSACTIONS	Data Quality batch for Transactions tables	<input type="checkbox"/>
OUPGNFO_scd28	scd	<input type="checkbox"/>

Check All | Uncheck All | Save | Cancel | Search | Reset

12. Navigate to **Batch Execution** in the **Operations** menu in the left hand side panel and select the batch [Infodom\_Name]\_OIDF\_QMR\_Data\_Extract for execution and provide the Information Date from the Calendar dialog box.

**Figure 11. Batch Execution**

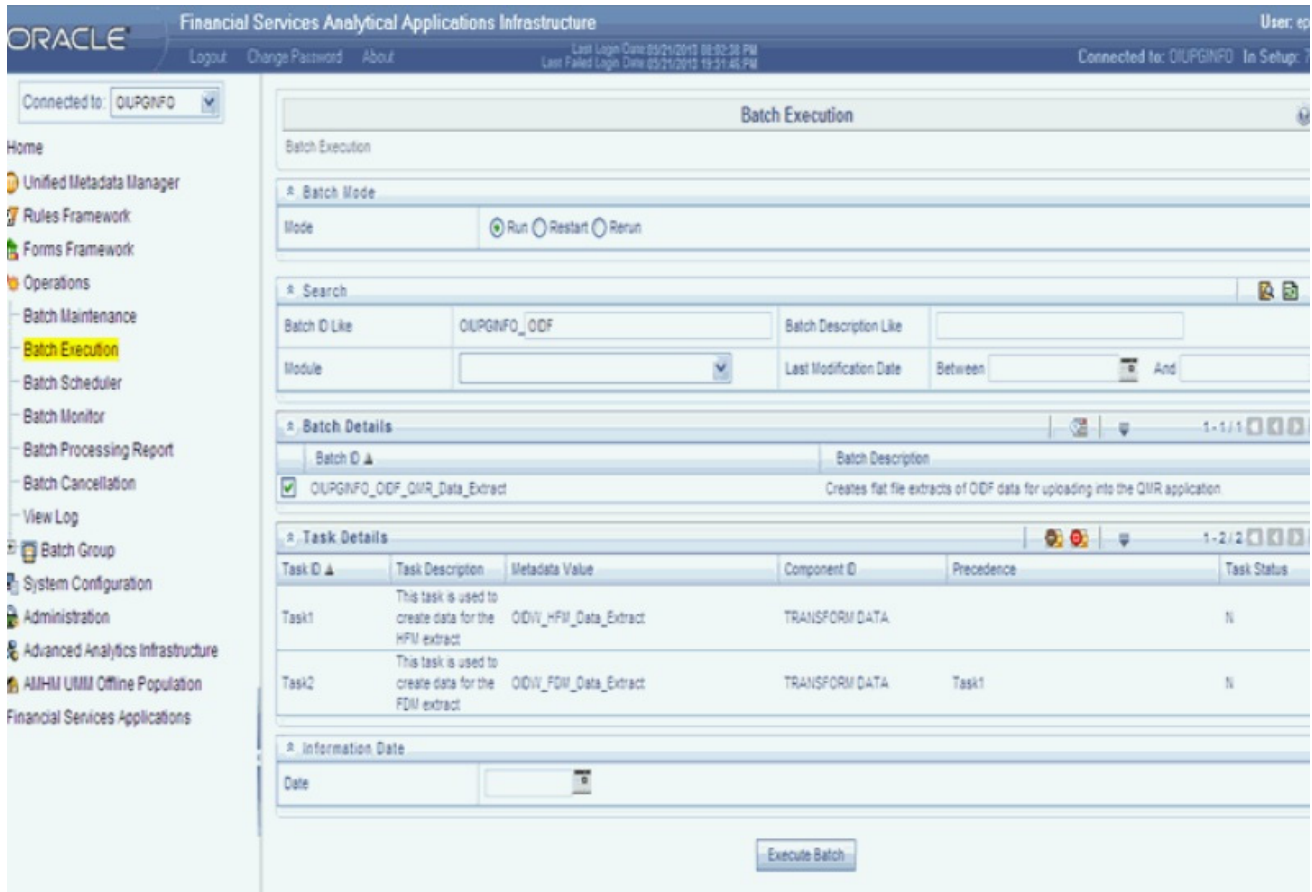

13. Execute the Batch.

14. To check the status of the batch click **Batch Monitor** in the **Operations** menu.

**Figure 12. Operations Menu**

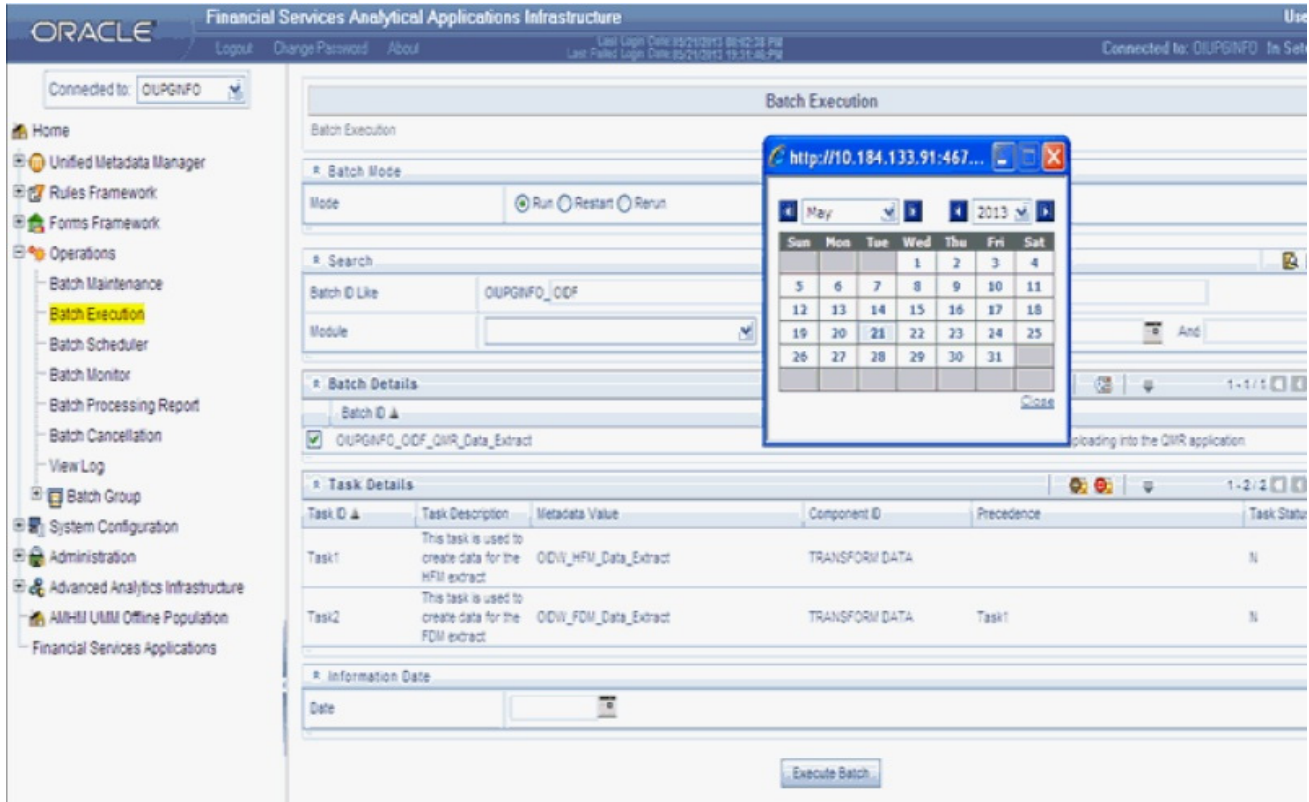

15. Verify whether the batch is executed successfully, by confirming presence of all expected data file extracts under the defined Oracle Directory path for - QMR\_EXTRACTS (refer Oracle Directory Script Creation). Data extract files generated would be in the QMR\_Extract Directory as:

- HFM Global Data Files will be named as:  
HFM\_Global\_<<MIS Date>>\_<<Run Skey>>.dat
- HFM Group Data Files will be named as:  
HFM\_Group\_<<MIS Date>>\_<<Run Skey>>.dat
- HFM Insurance Non EEA Data Files will be named as:  
HFM\_InsuranceNonEEA\_<<Entity Code>><<MIS Date>>\_<<Run\_Skey>>.dat
- HFM Ring Fenced Fund Data Files will be named as:  
HFM\_RFF\_<<EntityCode>><<MIS Date>>\_<<Run\_Skey>>.dat
- HFM Insurance Data Files will be named as:  
HFM\_InsuranceSolo\_<<Entity Code>><<MIS Date>>\_<<Run\_Skey>>.dat
- HFM Non Insurance Data Files will be named as:  
HFM\_NonInsurance\_<<Entity Code>><<MIS Date>>\_<<Run\_Skey>>.dat

- FDM Group Data Files will be named as:  
FDM\_Group\_<<ReportName>>\_<<Entity Code>><<MIS Date>>\_<<Run\_Skey>>.dat
- EEA data Data Files will be named as: FDM\_EEA\_<<ReportName>>\_<<Entity Code>><<MIS Date>>\_<<Run\_Skey>>.dat
- Ring Fenced Fund Data Files will be named as:  
FDM\_Insurance\_<<ReportName>>\_<<Entity Code>><<MIS Date>>\_<<Run\_Skey>>.dat

## Procedure to Upload SCR Data

The following steps enlist the process to upload Solvency Capital Requirements (SCR) data from QMR external flat (HFM Extracted File with calculated SCR and Minimum Capital Requirements (MCR) values) files to respective ODF tables:

**Note:** The data extracted from HFM must include calculated data.

1. Verify the SCR (calculated values) Extract Data File from HFM under the defined Oracle Directory DIR\_QMR\_UPLOAD\_FILES
2. Login to the OFSAAI Home page.
3. Select the appropriate Infodom.
4. Navigate to **Batch Maintenance** in the **Operations** menu in the left hand side panel.
5. The tasks for ODF to QMR App Data Extract are bundled under the batch [Infodom\_Name]\_QMR\_ODF\_SCR\_Upload.
6. Select the batch checkbox and its corresponding tasks checkbox to edit the parameters for the task.

**Figure 13. Batch Monitor**

- Search:** Includes filters for Batch ID Like (OUPGNFO\_ODF), Module, Start Date, and End Date.
- Batch Details:** Shows a table with columns for Batch ID and Batch Description. A single batch is listed: OUPGNFO\_ODF\_QMR\_Data\_Extract, with a description: "Creates flat file extracts of ODF data for uploading into the QMR application."
- Batch Run Details:** Shows fields for Information Date (2012/02/15) and Monitor Refresh Rate (seconds) (5). The Batch Run ID is OUPGNFO\_ODF\_QMR\_Data\_Extract\_20120215\_3.
- Batch Status:** Shows a table with columns for Batch Run ID and Batch Status. The status for the current batch is Successful.
- Task Details:** Shows a table with columns for Task ID, Task Description, Metadata Value, Component ID, and Task Status. Two tasks are listed: Task1 and Task2, both with a status of [13314] Successful.
- Event Log:** Shows a table with columns for Message ID, Description, Severity, and Time. Two messages are listed: [1707] Batch started by EPINBU00R and [1708] Batch Complete.

- Click the **Edit** button for Task 1 (QMR\_OIDW\_ExtFile\_Details) and edit its parameter list. Leaving the primary parameters (\$RUNID, \$PHID, \$EXEID, \$RUNSK) unchanged, set values for the following parameters.

\$EXT_DIR_NAME=DIR_QMR_UPLOAD_FILES	Set Oracle Directory where the HFM SCR Extract Data is placed.
\$EXT_FILE_NAME=QMR_SCR_Data_2011-QA_LE01_Extract.dat	Set the 'HFM SCR Extract Filename' to be processed present under the Oracle Directory.

**Figure 14.** Task Definition

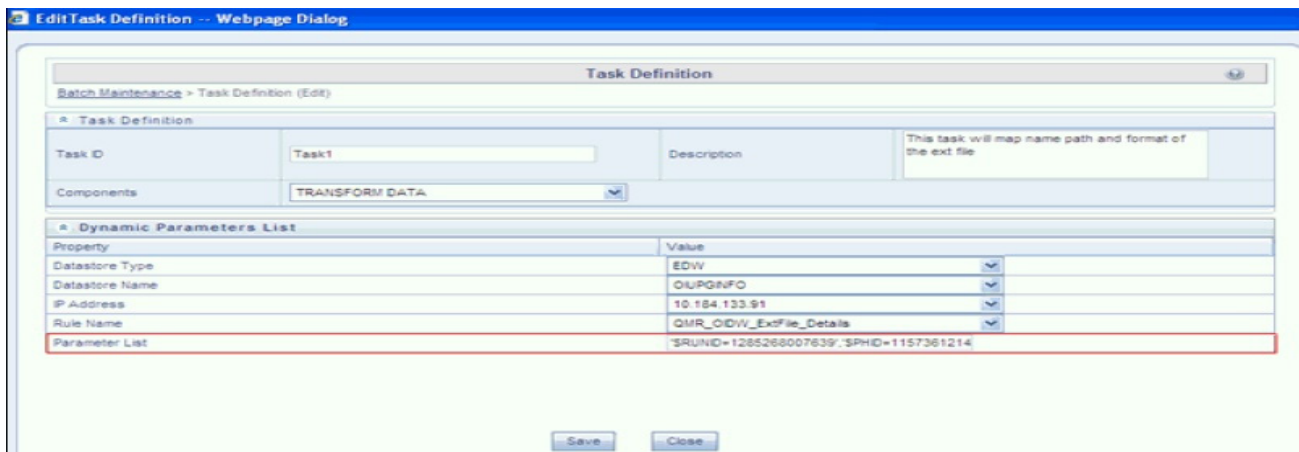

- Replace the parameter list (preceded with the parameter names) in the **Task Definition** and re-save the Task.
- Click **Edit** for Task 2 (QMR\_OIDW\_SCR\_Update) and edit its parameter list.

Leaving the primary parameters (\$RUNID, \$PHID, \$EXEID, \$RUNSK) unchanged, set values for the following parameters.

\$QMRDATE=20120101	Set the MIS Date for which the QMR data needs to be updated in OIDF in YYYYMMDD Format.
\$QMRRUNSK=1	Set Run SKey for which the QMR data needs to be updated in OIDF.
\$QMRGAAP=IFRS	Set the GAAP ID for which the QMR data needs to be updated in OIDF.

- Replace the parameter list (preceded with the parameter names) in **Task Definition** and re-save the task.
- Map the batch or batches to be executed to the user group in **UserGroup-Batch Execution Map** screen in the **Administration** menu.
- Navigate to **Batch Execution** in the **Operations** menu in the left hand side panel and select the batch ([Infodom\_name]\_QMR\_OIDF\_SCR\_Upload) for execution and provide the **Information Date** from the **Calendar** dialog box.

Figure 15. Batch Execution

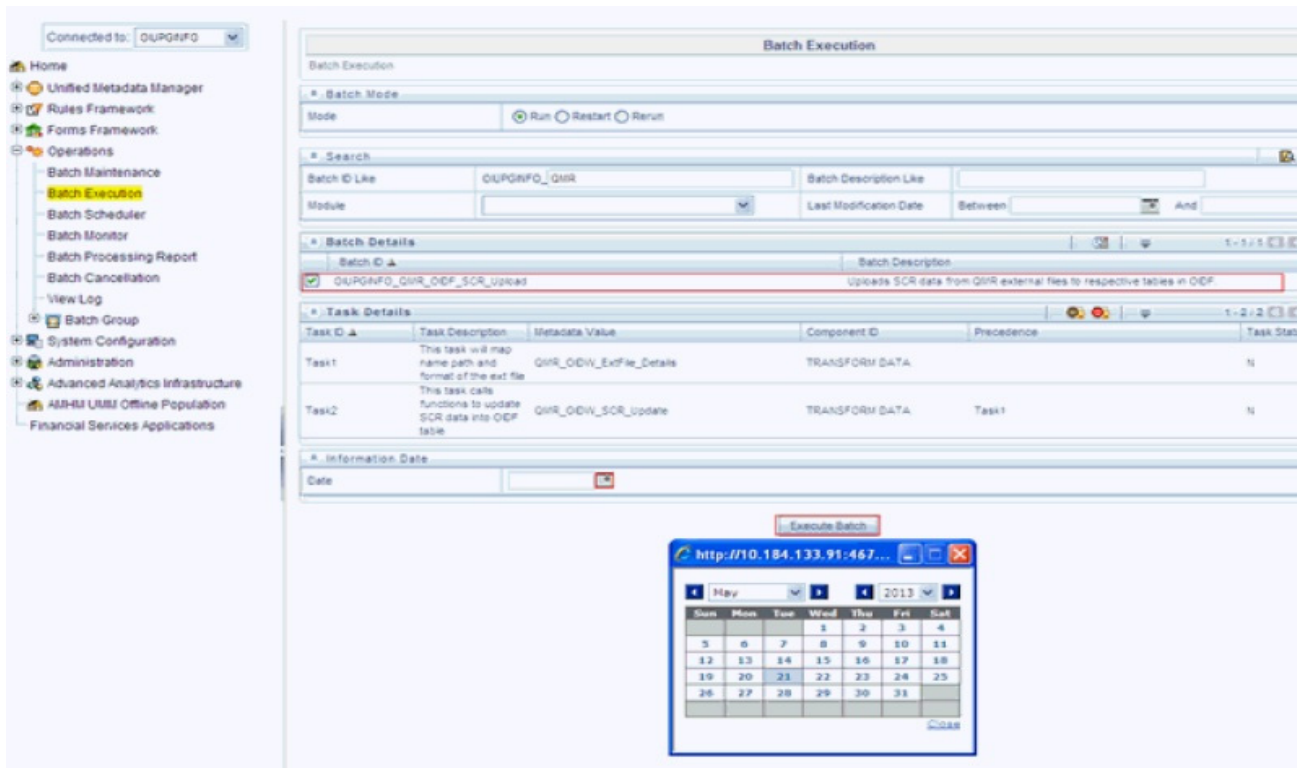

13. Execute the Batch.

14. Verify whether the batch is executed successfully by confirming presence of calculated SCR and MCR data in all the relevant tables in OIDE.

Figure 16. Batch Monitor

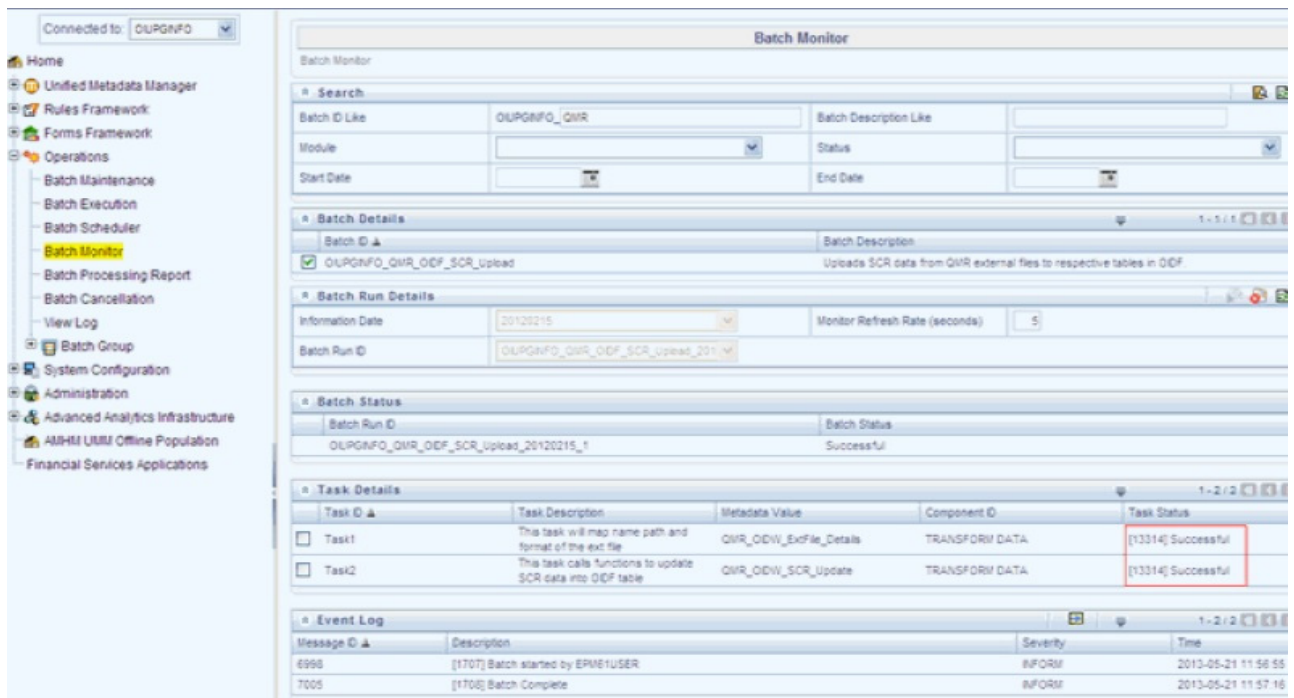

---

## Data Mapping

All reporting is based on standard codes, which are often used as codes and filters. For more information on the relevant scripts to be executed for the seeded data and download data tables, refer to Oracle Insurance Solvency II QMR Interface Download Specifications .

The following seeded data are to be populated in the Dimension/Setup Tables:

Entity Name	Table Name
Business Class Dimension	Dim_Business_Class
Business Segment Dimension	Dim_Business_Segment
Capital Computation Group Dimension	Dim_Capital_Comp_Group
Capital Computation Method Dimension	Dim_Capital_Computation_Method
Dimension Cash Flow Type	Dim_Cash_Flow_Type
Dimension Claim Status	Dim_Claim_Status
Country Dimension	Dim_Country
Coverage Type Dimension	Dim_Coverage_Type
Currency Dimension	Dim_Currency
Economic Zone Dimension	Dim_Economic_Zone
Dimension Entity Type	Dim_Entity_Type
Fund Type Dimension	Dim_Fund_Type
Insurance Risk Measures Dimension	Dim_Insurance_Risk_Measure
Insurance Risk Type Dimension	Dim_Insurance_Risk_Type
Dimension Intra Group Transaction Type	Dim_Intra_Group_Txn_Type
Dimension Market Risk Position	Dim_Market_Risk_Position
Product Benefits Type Dimension	Dim_Product_Rider_Type
Region Dimension	Dim_Region
Reporting Line Dimension	Dim_Rep_Line
Run-Off Measure Dimension	Dim_Run_Off_Measures
Run Types	Dim_Run_Type
Scenario Dimension	Dim_Scenario
Standard Lob Dimension	Dim_Standard_Lob
Standard Major Lob Dimension	Dim_Standard_Major_Lob
Standard Product Type Dimension	Dim_Standard_Product_Type
Standard Mitigant Type Dimension	Dim_Std_Mitigant_Type
Generally Accepted Accounting Principles Dimension	Dim_Gaap

## Data Population

### DIM Table Population

The sequence of Data Population for Dimension tables is as follows:

Entity Name	Table Name
Account Dimension	Dim_Account
Account Identifier Type Dimension	Dim_Account_Identifier_Type
Bands Dimension	Dim_Bands
Cedent Asset Classification Dimension	Dim_Cedent_Asst_Classification
Claim Dimension	Dim_Claim
Collateral Purpose Dimension	Dim_Collateral_Purpose
Dimension Consolidation Approach	Dim_Consolidation_Approach
Dimension Legal Nature Of Company	Dim_Constituted_Form
Contract Unwind Trigger Dimension	Dim_Contract_Unwind_Trigger
Credit Rating Dimension	Dim_Credit_Rating
Date Dimension	Dim_Dates
Account Dimension	Dim_Exposure
Exposure Type Dimension	Dim_Exposure_Type
Financial Year Dimension	Dim_Financial_Year
Fund Dimension	Dim_Fund
Hedge Status Dimension	Dim_Hedge_Status
Hedge Type Dimension	Dim_Hedge_Type
Hedging Strategy Dimension	Dim_Hedging_Strategy
Homogenous Risk Group Dimension	Dim_Homogenous_Risk_Group
Insurance Loss Modeling Component Dimension	Dim_Ins_Loss_Modeling_Comp
Instruments Contracts Dimension	Dim_Instrument_Contract
Insurance Broker Role Dimension	Dim_Insurance_Broker_Role
Insurance Scalar Factor Dimension	Dim_Insurance_Scalar_Factor
Dimension Legal Entity Group	Dim_Legal_Entity_Group
Line Of Business Dimension	Dim_Lob
Methodologies Master	Dim_Methodologies
Mitigant Dimension	Dim_Mitigant
Organization Structure Dimension	Dim_Org_Structure
Participation Type Dimension	Dim_Participation_Type
Party Dimension	Dim_Party
Dimension Policy	Dim_Policy
Dimension Policy Party	Dim_Policy_Party
Portfolio Type Dimension	Dim_Portfolio_Type
Dimension Premium Payment Type	Dim_Premium_Payment_Type

Entity Name	Table Name
Product Dimension	Dim_Product
Product Type Dimension	Dim_Product_Type
Reinsurance Progressive Layer Dimension	Dim_Reins_Progressive_Layer
Reinsurance Progressive Section Dimension	Dim_Reins_Progressive_Section
Reinsurance Contract Dimension	Dim_Reinsurance_Contract
Reinsurance Program Dimension	Dim_Reinsurance_Program
Dimension Reinsurance Risk Type	Dim_Reinsurance_Risk_Type
Reinsurance Treaty Type Dimension	Dim_Reinsurance_Treaty_Type
Dimension Reinsurer Type	Dim_Reinsurer_Type
Run Dimension	Dim_Run
Spv Authorization Options Dimension	Dim_Spv_Authorization_Options
Dimension Spv Trigger Type	Dim_Spv_Trigger_Type
Sub Account Dimension	Dim_Sub_Account
Dimension Underwriting Model Type	Dim_Underwriting_Model_Type
Valuation Method Dimension	Dim_Valuation_Method

## FCT Table Population

The sequence of data population for FCT tables is as follows

Entity Name	Table Name
Fact Business Performance Details	Fct_Business_Performance_Detl
Fact Capital Addon	Fct_Capital_Addon
Fact Claim Details	Fct_Claim_Details
Fact Claims Inflation Rate	Fct_Claims_Inflation_Rate
Fact Counterparty Credit Risk Exposure	Fct_Counterparty_Cr_Exposure
Fact Entity Parent Information	Fct_Entity_Parent_Info
Fact Financial Elements	Fct_Financial_Element
Fact Fund Capital Details	Fct_Fund_Capital_Details
Fact Homogeneous Risk Group	Fct_Homogeneous_Rsk_Grp_Detail
Fact Homogeneous Risk Group Cash Flow	Fct_Hrg_Cashflow
Fact Insurance Internal Models Risk Details	Fct_Ins_Internal_Mdl_Risk_Dtls
Fact Insurance Scalar Factors	Fct_Ins_Risk_Scalar_Factors
Fact Insurance Risk Valuation Factors	Fct_Ins_Risk_Valuation_Factors
Fact Insurance Correlation Matrix	Fct_Insurance_Correlation_Mtrx
Fact Insurance Recoverables	Fct_Insurance_Recoverables
Fact Insurance Risk Details	Fct_Insurance_Risk_Details
Fact Insurance Risk Summary	Fct_Insurance_Risk_Summary

Entity Name	Table Name
Fact Intragroup Transaction Details	Fct_Intra_Group_Txn_Details
Fact Legal Entity Details	Fct_Legal_Entity_Details
Fact Legal Entity Group Details	Fct_Legal_Entity_Group_Details
Fact Mitigants	Fct_Mitigants
Fact Own Fund Balances	Fct_Own_Fund_Balances
Fact Own Fund Details	Fct_Own_Fund_Details
Fact Policy Details	Fct_Policy_Details
Fact Portfolio Asset Data	Fct_Portfolio_Asset_Data
Fact Product Riders	Fct_Product_Rider_Details
Fact Product Statistics	Fct_Product_Statistics
Fact Reinsurance Policy Details	Fct_Reinsurance_Policy_Details
Fact Reinsurance Spv Details	Fct_Reinsurance_Spv_Details
Fact Run-Off Detail	Fct_Run_Off
Fact Development Year-Wise Run-Off Detail	Fct_Run_Off_Development_Year
Fact Standard Insurance Lob	Fct_Std_Insurance_Lob
Fact Sub Account Details	Fct_Sub_Account_Details
Fact Sub Account Mitigant Mapping	Fct_Sub_Acct_Mitigant_Mapping
Exchange Rate History	Fsi_Exchange_Rate_Hist
Run Parameters	Run_Parameters

## Input Data Preparation

### Assumptions regarding data input

- The currency conversion is expected to be handled by the ETL layer. The data, specifically for measure columns is assumed to be converted into local currency and then loaded in the system.
- User needs to make changes in case NCY / RCY columns are required.
- The post offset amount in FCT\_MARKET\_RISK\_EXPOSURES has to be a download after taking into account any offsetting logic that might be applicable, or the number of underlying in the contract. This value should be obtained after position conversion (if applicable).
- Scope of data extracts excludes the consolidation process. If an execution is done for the group entity, the data (for example: capital, GL based reports for composites) for group entity should be uploaded separately. Data for group entity shall not be derived from solo entity's data.

### General Data Preparation Guidelines

- Granular Risk numbers are primarily stored against HRG, Policy, Sub account, credit exposures and so on. Depending on the requirement, you need to provide data as a download.
- Intra group transaction types and respective tables - The following Intra group transaction types are sourced from FCT INTRA GROUP TXN DETAILS:

- Bonds / Debt – collateralized
- Bonds – uncollateralized
- Equity type – dividends
- Equity type – shares / participations
- Equity type – others
- Debt - uncollateralized

However, internal reinsurance between (re)insurance undertakings of a group will be sourced from FCT REINSURANCE POLICY DETAILS.

- On role of entity in each data table, all the data elements (For example, table FCT\_POLICY\_DETAILS) are for an entity which has done the actual transaction (in this case sold policy) or to whom transaction belongs to and not the group entity. Hence if requirement is for group entity report, all the tables should be populated with Group Entity as respective entity and not the individual entity.
- Fct\_Reinsurance\_Policy\_Details stores the data at insurance contract level. Progressive layer, progressive section number, standard line of business and reinsurer, apart from contract sequence number, identify the reinsurance contract. Few measure values like Sum Insured, Underwriting model amount will remain the same for above combination of parameters, whereas measures like reinsurance recoverable, premium provisions and claim provisions will differ as per requirement. For example, reinsurance recoverable would strongly depend on Line of Business and/or reinsurer.
- The user needs to specify the calendar in DIM FINANCIAL CALENDER. This will be used to calculate Year till date (YTD) numbers. Calendars are attached to entity. Calendar of Legal entity for which RUN is executed will be used for all the reports.
- In case of Fct\_Business\_Performance\_Detl, though F\_POLICY\_FPS\_IND, N\_BUSINESS\_CLASS\_SKEY, N\_ECONOMIC\_ZONE\_SKEY are part of primary key. Populate the skeys as -1 and f\_policy\_fps\_ind as "N" in case of dashboard or wherever regulatory reporting is not required.
- In DIM\_SUB\_ACCOUNT, A more granular level than the account/instrument (asset) is arrived constituting Account Number or Instrument Code, Portfolio Type Code, Collateral Pledged Purpose Code. (v\_account\_number/v\_instrument\_code, v\_portfolio\_type\_code, v\_coll\_pledge\_purpose\_code). A sub account code is assigned for the said combination. The details of this sub account have to be given in FCT SUB ACCOUNT DETAILS.

For example, in FACT INSURANCE RISK SUMMARY the dimension dim INSURANCE RISK TYPE contains risk types(mortality risk, lapse risk), DIM INSURANCE RISK MEASURE contains definition of the measure(Gross SCR,NET SCR,ASSETS) and DIM CAPITAL COMPUTATION METHOD contains method used for computing risk numbers, which defines the way business is carried out.

- In case of fct\_insurance\_risk\_details, though n\_std\_major\_lob\_skey,n\_region\_skey,n\_country\_skey are part of primary keys, Populate the skeys as '-1' wherever regulatory reporting is not required.

For example in report SCRB3E, region and major lob are used for reporting geographical diversification, but country is not required. Hence this column should be populated as '-1'.

- Solvency utilizes few tables from OIIF (Oracle Insurance Data Foundation) which are common to many applications and hence their data storage is arrived according to the requirement of these applications. Hence all the columns of following table are not mandatory for Solvency II application. However, since these are functionally rich table structures, you can make use of these placeholders suitably if required. Also relevance of columns from Solvency II perspective should be referred in Download Specifications.

- Dim\_Account
- Dim\_Credit\_Rating
- Dim\_Exposure
- Dim\_Instrument\_Contract
- Dim\_Party
- Dim\_Product

## Run Overview

RUN defines the purpose of data execution. Few examples are Solvency Run, Regulatory Reporting Run and so on.

In DIM RUN table, Run Surrogate Key (Run Skey) is the primary attribute in DIM RUN Table. This is to identify a particular set of data, which is defined by combination of RUN ID and Execution Date for every execution or RUN EXECUTION IDENTIFIER.

- In each of the FCT table, data is characterized by combination of RUN SKEY, Business Type, Legal Entity and scenario code as appropriate. Details of the same are given below.
  - Run Skey: is a Surrogate key for a particular processed data set. This is a numeric field and is referenced to the table DIM\_RUN that contains the list of all such run surrogate keys. This table is required to be updated with the N\_Run\_Skey each time a report for any new instance is to be generated assuming other parameters constant. Multiple executions on same FIC MIS DATE will have different run skey.
  - FIC\_MIS\_DATE/Extraction Date/Reporting Date: is a common date identifier for the records across all the tables for which you want to generate the report.
  - Business Type: can be Life, Non Life or Composite. This is not part of DIM RUN table, but all FCT tables have these as an important identifier.
  - Entity: is the list of legal entities for the institute is provided in the table DIM\_ORG\_STRUCTURE.
  - Scenario: the Various Scenarios used by entity for testing uncertain future developments. List of Scenarios needs to be stored in DIM\_SCENARIO table.
- In DIM RUN, F REPORTING FLAG should be marked 'Y' for all the run executions which will be used for reporting. If there are multiple executions for the same RUN ID and FIC MIS DATE, the reporting flag should be used to highlight one specific execution for reporting. It is assumed that single RUN will contain all the information required. Multiple scenarios and multiple FIC MIS DATE for a single RUN ID is assumed to provide the required flexibility.
- Scenario and Baseline data should be stored in the same run and are differentiated using scenario code in the fact table.
- For each Run execution, FCT\_LEGAL\_ENTITY\_GROUP\_DETAILS will have details of Legal Entity. If the run executed is SOLO execution then there will be one row entry in the stated table and lead entity and legal entity will have same entries. If the run executed is COMPOSITE execution then there will be 'n' rows entry in the stated table (where n = number of entities involved in the run), lead entity attribute will have entry of the Group entity and legal entity attribute will have entries of all the child entities to the group entity. Parent child relationship of the entities will be available in DIM\_ORG\_STRUCTURE.

- 
- Executions can be done at two different levels, composite as well as for one businesssegment entity. For each type of the execution composite and single business segment data should be separately calculated, solo executions will not be consolidated for composite execution.

For the list of staging area tables and attributes that can be used for QMR, refer the [Oracle\\_Insurance\\_Solvency\\_II\\_QMR\\_Interface\\_-\\_DL\\_Specs\\_4](#) spreadsheet.

This chapter provides information about Data Quality Rules Execution in the Oracle Financial Services Data Foundation application and step-by-step instructions to use this section.

This chapter includes the following topics:

- Data Quality Framework
- Data Quality Rules For Staging Tables
- Data Quality Groups for Staging Tables

### **Data Quality Framework**

Data Quality Framework consists of a scalable rule-based engine which uses a single-pass integration process to standardize, match, and duplicate information across global data. Data Quality Framework within the Infrastructure system facilitates you to define rules and execute them to query, validate, and correct the transformed data existing in an Information Domain.

You can access Data Quality Framework by expanding the Data Integrator Framework within the Unified Metadata Manager section in tree structure of LHS menu.

Data Quality Framework consists of the following sections:

- Data Quality Summary
- Data Quality Group Summary

### **Data Quality Summary**

Data Quality Summary within the Data Integrator framework of Infrastructure system facilitates you to create a DQ (Data Quality) definition and define nine specific validation checks based on Range, Data Length, Column Reference/Specific Value, List of Value/Code, Null Value, Blank Value, Referential Integrity, Duplicity, and Custom Check/Business. You can also correct data for range, column reference, list of values, null value, and blank value parameters.

The defined Data Quality Rule checks can be logically grouped and executed together. You (Business Analysts) need to have ETL Analyst function role mapped to access the Data Quality Summary framework within the Infrastructure system.

You can access Data Quality Summary by expanding the Data Quality framework within the Unified Metadata Manager section in tree structure of LHS menu.

**Figure 17. Data Quality Rule Summary**

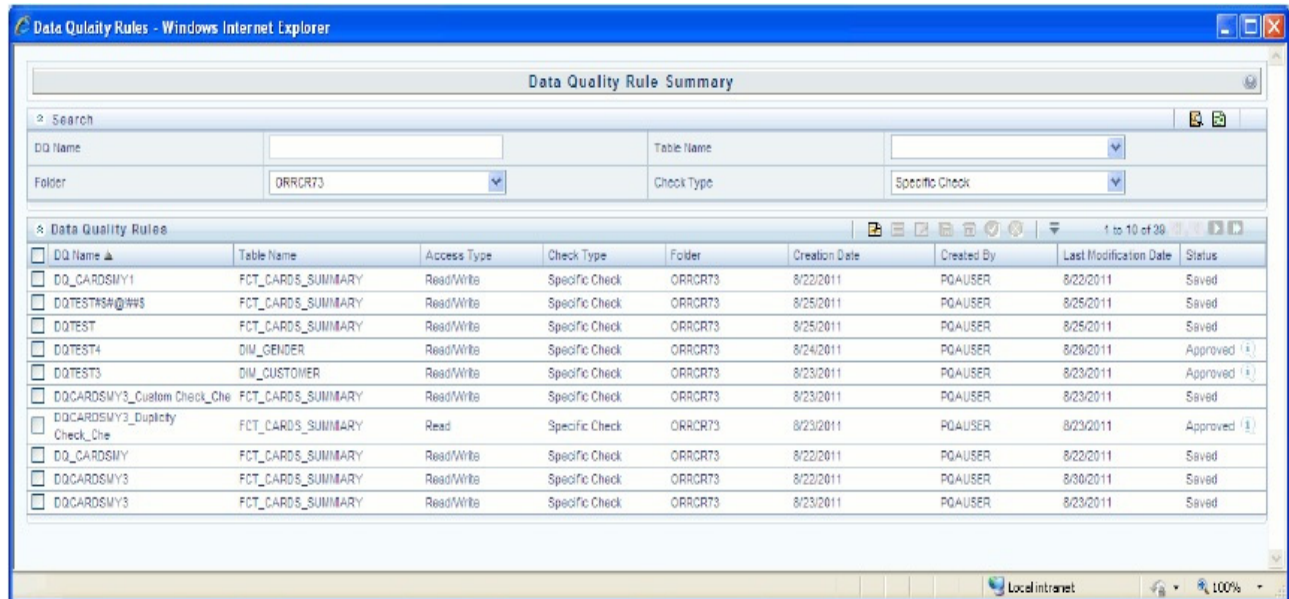

The **Data Quality Rule Summary** screen displays the list of pre-defined Data Quality Rules with the other details such as DQ Name, Table Name, Access Type, Check Type, Folder, Creation Date, Created By, Last Modification Date, and Status of the Rule. A defined rule is displayed in Saved status, until it is Approved/Rejected by the approver. An Approved rule can be grouped in order for execution and a Rejected rule is sent back to the user with the Approver comments.

You can add, view, modify, copy, approve/reject, or delete Data Quality Rules within the **Data Quality Rule Summary** screen. You can also make use of Search and Pagination options to search for a Data Quality Rule based on DQ Name, Table Name, Folder, or Check Type and view the existing Data Quality Rules within the system.

For more information, refer to *Oracle Financial Services Analytical Applications Infrastructure User Manual*.

## Create Data Quality Rule

You can create a Data Quality Rule definition by specifying the DQ Definition details along with the type of validation check on the required table and defining the required validation conditions to query and correct the transformed data.

To create Data Quality Rule in the **Data Quality Rule Summary** screen:

1. Click **Add** button in the Data Quality Rules tool bar. Add button is disabled if you have selected any check box in the grid. The **Data Quality Definition** screen is displayed.

**Figure 18. Data Quality Definition**

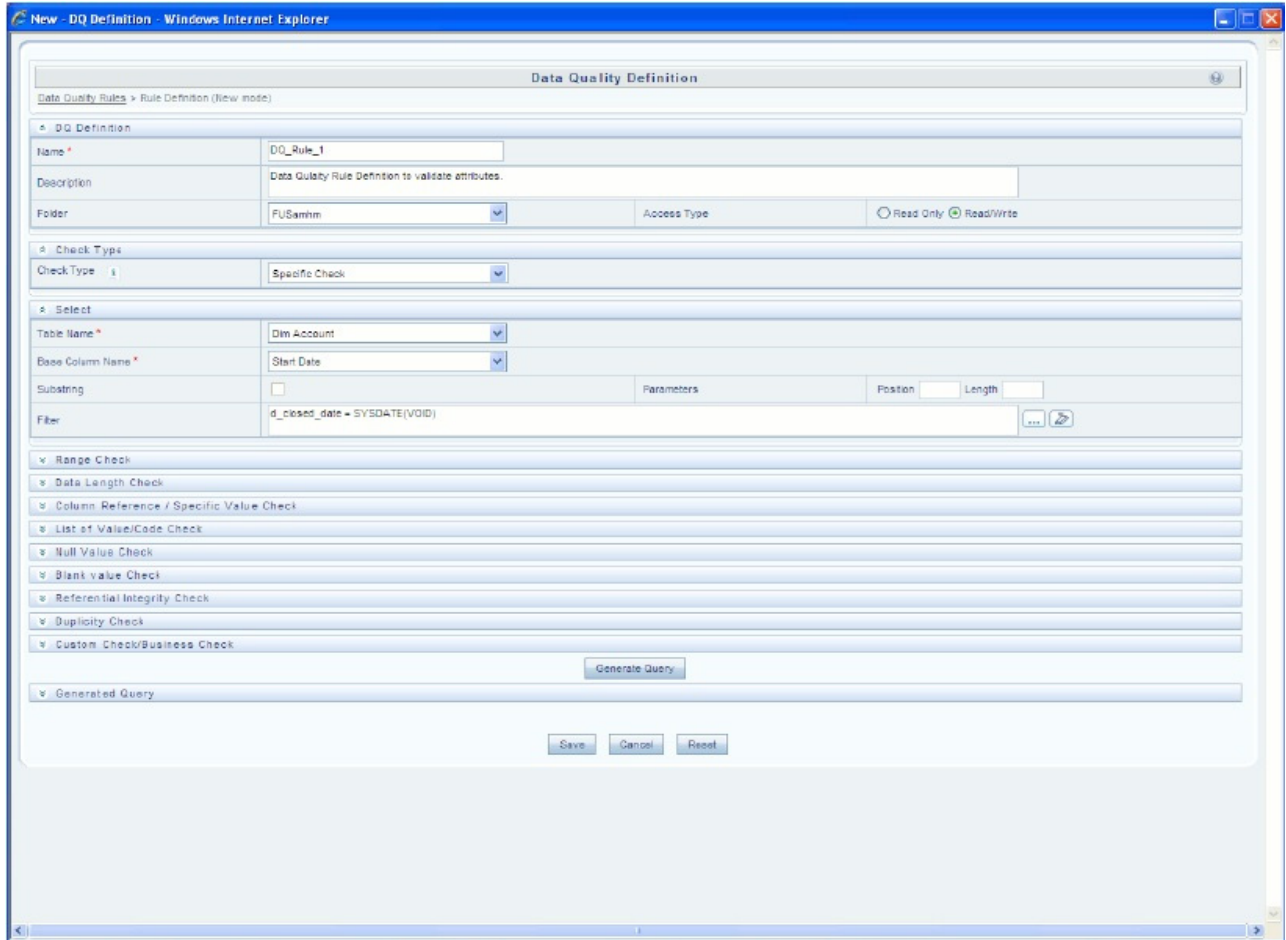

2. In the DQ definition section, perform the following:

- Enter the **Name** by which you can identify the DQ definition.
- Enter a description or related information about the definition.
- Select the **Folder** (available for selected Information Domain) from the drop down list.
- Select the **Access Type** as either Read Only or Read/Write.

3. Select the **Check Type** from the drop down list. You can mouse-over i icon for information.

- Select Specific Check, if the defined conditions are based on individual checks on a single column.
- Select Generic Check, if the defined conditions are based on multiple columns of a single base table. These checks are not pre-defined and can be specified (user-defined) as required.

If Specific Check is selected, perform the following:

- Select **Table Name** and **Base Column Name** from the drop down list. The list displays all the tables which are marked for Data Quality Rule in a data model, which has the table classification property code set to **340**.

- 
- (Optional) If you have selected **Base Column** of type Varchar/Char, select the **Substring** check box, enter numeric values in **Parameters Position** and **Length** fields.
  - Click the below button and define the **Filter** condition using the **Specify Expression** screen.

- Define the required **Validation Checks** by selecting the appropriate grid and specify the details. You can define nine specific validation checks based on Range, Data Length, Column Reference/Specific Value, List of Value/Code, Null Value, Blank Value, Referential Integrity, Duplicity, and Custom Check/Business.

For more information, refer to *Oracle Financial Services Analytical Applications Infrastructure User Manual*.

**Note:** A minimum of one Validation check must be defined to generate a query.

- Click **Generate Query**. The details are validated and the validated query along with the status is displayed in the Generated Query section.

If Generic Check is selected, perform the following:

- Select **Table Name** from the drop down list. The list displays all the tables which are marked for Data Quality Rule in a data model, which has the table classification property code set to **340**.
- Click the below button and define the **Filter** condition using the **Specify Expression** screen.
- Click **Add** button in the **Condition** grid. The Specify Expression screen is displayed. Define the Condition expression.

The Expression is displayed with the "IF" and "Else" conditions along with the **Severity** status as either **Error** or **Warning**. You can change the Severity by selecting from the drop down list.

**Note:** You can add an Assignment only when the Severity is selected as **Warning**. Assignments are added when you want to correct or update record(s) in base column data / selected column data. There can be one or more assignments tagged to a single condition. However, selecting severity as **Error** indicates there are no corrections and only facilitates in reporting the quantity of bad records.

- Select the check box adjacent to the required Condition expression and click **Add** button in the **Assignment** grid. The assignment details are populated.

**Note:** You can add an Assignment only if the Severity is **Warning**. There can be one or more assignments tagged to a single condition.

- Specify the Assignment details as tabulated.

Field	Description
Column Name	Select the <b>Column Name</b> from the drop down list.
Assignment Type	Select the Assignment Type as one of the following: <ul style="list-style-type: none"> <li>● <b>No Assignment:</b> is the default selected assignment which does not have any target column update, but the message details are pushed.</li> <li>● <b>Direct Value:</b> enter the Assigned Value</li> <li>● <b>Another Column:</b> select the required Column as Assigned Value from the drop down list.</li> <li>● <b>Code:</b> select the required Code as Assigned Value from the drop down list if any code / leaf values exist for the selected base column.</li> </ul> <p>If not, you are alerted with a message indicating that No Code values exist for the selected base column.</p>
Assignment Value	Select the Assignment Value from the drop-down list according to the Assignment Type selected.
Message Severity	Select the Message Severity as either 1 or 2 from the drop down list.
Message	Select the required Message for the Severity from the drop down list.

You can also add multiple assignments by clicking **Add** button in **Assignment** grid.

**Note:** Minimum of one condition needs to be defined to save the Rule.

15. Click **Save**. The defined Data Quality Rule definition is displayed in the **Data Quality Rule Summary** screen with the status as "**Saved**".

### View Data Quality Rule

You can view individual Data Quality Rule definition details at any given point.

To view the existing Data Quality Rule definition in the **Data Quality Rule** Summary screen:

1. Select the check box adjacent to the required DQ Name.
2. Click **View** button from the Data Quality Rules tool bar.

The **DQ Definition** screen displays the details of the selected Data Quality

definition. The **Audit Trail** section at the bottom of DQ Definition screen displays metadata information about the Data Quality Rule defined.

### Modify Data Quality Rule

You can update the existing Data Quality Rule definition details except for the Definition Name, Table, and Base Column selected.

To update the required Data Quality Rule definition details in the **Data Quality Rule** Summary screen:

1. Select the check box adjacent to the required DQ Name.

**Note:** You can only edit those rules which have status either as **Saved** or as **Rejected**.

2. Click **Edit** button from the Data Quality Rules tool bar. The Edit button is disabled if you have selected multiple DQ Names. The **DQ Definition** screen is displayed.

---

Update the details as required.

For more information, see Create Data Quality Rule section.

3. Click **Save** to update the changes.

### Copy Data Quality Rule

You can copy the existing Data Quality Rule to quickly create a new DQ definition based on the existing rule details or by updating the required parameters.

To copy an existing Data Quality Rule definition in the **Data Quality Rule Summary** screen:

1. Select the check box adjacent to the required **DQ Name** in the list whose details are to be duplicated.
2. Click **Copy** button from the Data Quality Rules tool bar. Copy button is disabled if you have selected multiple check boxes. The DQ Definition screen is displayed.
3. Edit the **DQ definition Name** and other details as required.

For more information, see Create Data Quality Rule section.

4. Click **Save**. The defined Data Quality Rule definition is displayed in the Data Quality Rule Summary screen with the status as "**Saved**".

### Approve/Reject Data Quality Rule

You (Authorizer) can Approve a pre-defined Data Quality Rule definition for further execution or Reject an inappropriate DQ definition listed within the **Data Quality Rule Summary** screen. You should be mapped to DQ Authorizer function role to Approve or Reject a DQ definition.

To Approve/Reject Data Quality Rule in the Data Quality Rule Summary screen:

1. Select the checkbox adjacent to the required DQ Name. Ensure that you select the "Saved" DQ definition based on the Status indicated in the **Data Quality Rules** grid.
2. Perform one of the following:
  - To Approve the DQ definition, click **Approve** button. The **User Comments** screen is displayed. Enter the notes or additional information to the user and click **OK**. The selected DQ definition is approved and a confirmation dialog is displayed.
  - To Reject the DQ definition, click **Reject** button. The **User Comments** screen is displayed. Enter the notes or additional information to the user and click **OK**.

The selected DQ definition is rejected and a confirmation dialog is displayed.

**Note:** The authorizer can approve/reject only one definition at a time.

The Approved/Rejected status of the DQ definition is indicated in the **Status** column of the **Data Quality Rule Summary** screen. You can mouse-over the **i** button to view the **Approver** comments in a pop-up.

### Delete Data Quality Rule

You can remove Data Quality Rule definition(s) which are created by you and which are no longer required in the system by deleting from **Data Quality Rule Summary** screen.

1. Select the check box adjacent to the required DQ Name whose details are to be removed.
2. Click **Delete** button from the Data Quality Rules tool bar.

3. Click **OK** to confirm deletion.

## Data Quality Groups Summary

Data Quality Groups Summary within the Data Integrator framework of Infrastructure system facilitates you to logically group the define DQ definitions and schedule for execution. DQ definitions can be executed either through Data Quality Groups Summary screen of Data Integrator framework or in Batch Execution screen of Operations module.

When a Data Quality Group is executed for processing, the details of the execution are captured in a log file. You (Business Analysts) need to have ETL Analyst function role mapped to access the Data Quality Summary framework within the Infrastructure system. You can access Data Quality Groups Summary by expanding the Data Quality framework within the Unified Metadata Manager section in tree structure of LHS menu.

**Figure 19. Data Quality Group Summary**

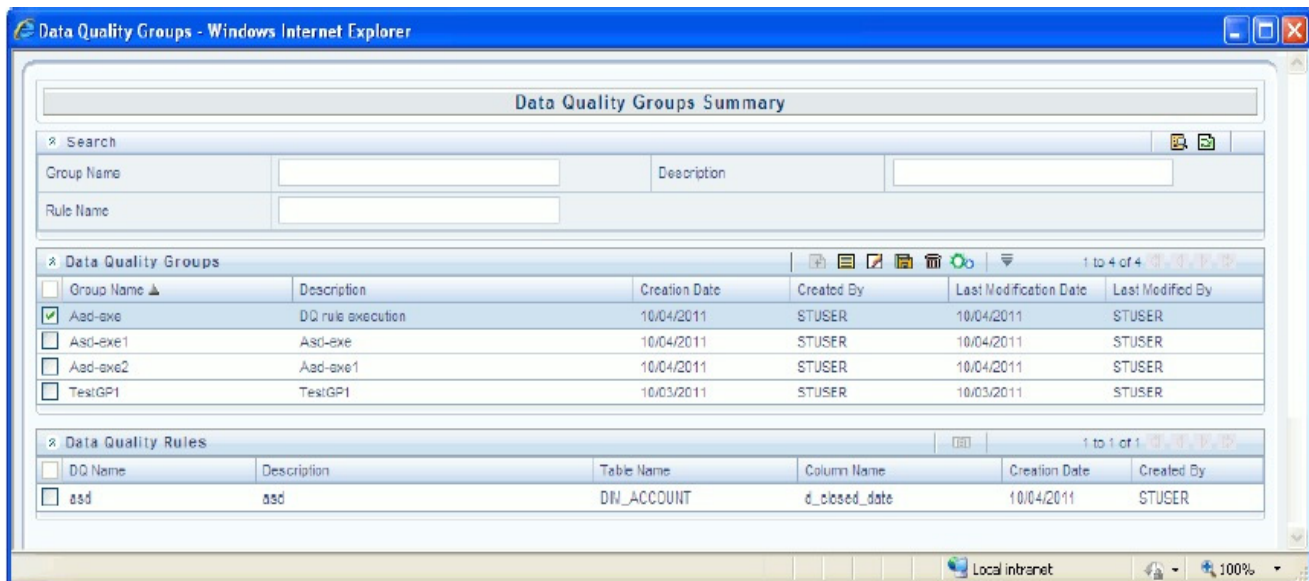

The **Data Quality Groups Summary** screen displays the list of pre-defined Data Quality Groups with the other details such as Group Name, Description, Creation Date, Created By, Last Modification Date, and Last Modified By. You can Create and Execute DQ Group definitions and view, modify, copy, or delete DQ Group definitions within the Data Quality Groups Summary screen.

You can also make use of Search and Pagination options to search for a DQ Group definition based on Group Name, Description, or Rule Name and view the existing DQ Group definitions within the system.

## Create Data Quality Group

You can create a DQ Group definition by defining the DQ Definition details and mapping the required DQ Rules which are authorized and approved within the system.

To create DQ Group in the **Data Quality Groups Summary** screen:

1. Click **Add** button in the **Data Quality Groups** tool bar. Add button is disabled if you have selected any check box in the grid. The **Data Quality Group Definition** screen is displayed.

**Figure 20. Data Quality Group Definition**

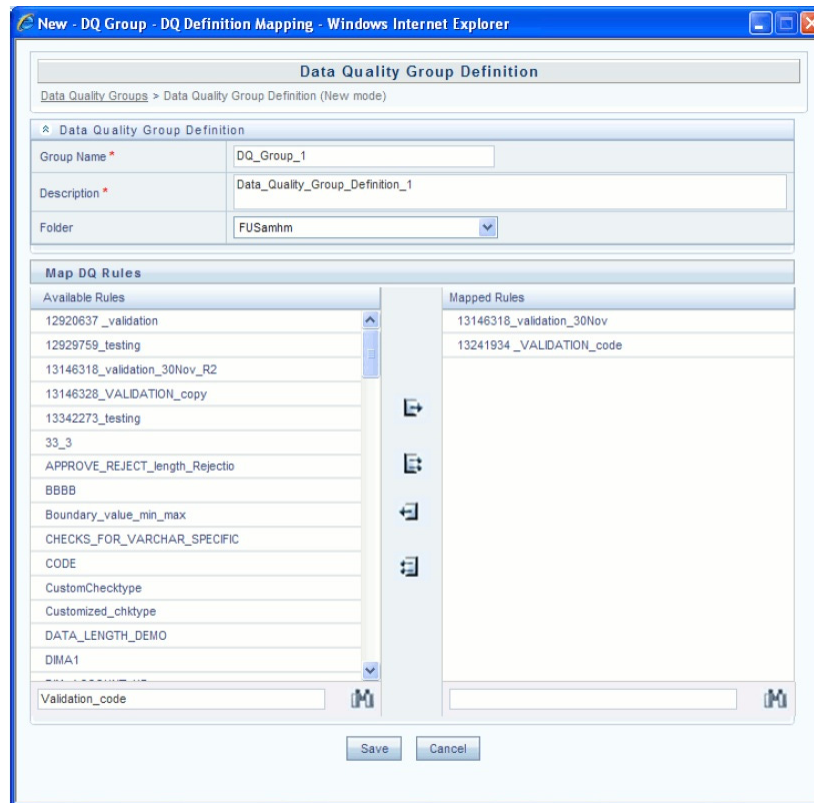

2. In the **Data Quality Group Definition** section, perform the following:
  - Enter the **Group Name** by which you can identify the DQ Group.
  - Enter a description or related information about the DQ Group.
  - Select the **Folder** (available for selected Information Domain) from the drop down list.
3. In the **Map DQ Rules** section, perform the following:
  - Select the required DQ Rule from the **Available Rules** list and click **Select**. You can also search to select a specific DQ Rule by entering the required keyword and clicking the **Find** button.
  - To select all the listed DQ Rules, click **Select All**.

You can also deselect a DQ Rule by selecting from the Mapped Rules list and clicking **Deselect** or clicking **Deselect All** to deselect all the mapped rules. You can search to deselect a specific DQ Rule by entering the keyword and clicking the **Find** button. S
4. Click **Save**. The defined DQ group is listed in the **Data Quality Rule Summary** screen and can be executed for processing.

---

## Execute Data Quality Group

You can execute a defined DQ Group Definitions along with the mapped Rules and validation checks in the **Data Quality Rule Summary** screen. You can also execute a DQ Group in the Batch Execution screen of Operations module.

To Execute a DQ Group in the **Data Quality Rule Summary** screen:

1. Select the checkbox adjacent to the required Group Name.
2. Click **Execute** button from the Data Quality Groups tool bar. Execute button is disabled if you have selected multiple check boxes. The **Group Execution** screen is displayed.
3. In the Batch Details section, perform the following:
  - Select the **MIS Date** using the Calendar. MIS Date refers to the date with which the data for the execution would be filtered. In case MIS date is not present in the target table, execution happens ignoring the date parameter.

**Note:** The **DQ Batch ID** is auto populated and is not editable.

- Specify the percentage of **Threshold (%)** limit in numeric value. This refers to the maximum percentage of records that can be rejected in a job. If the percentage of failed records exceeds the Rejection Threshold, the job will fail. If the field is left blank, the default the value is set to 100%.
4. Click **Execute**. A confirmation message is displayed and the DQ Group is scheduled for execution.

Once the DQ Group is executed, you can view the details of the execution along with the log information in the **View Logs** screen.

For more information, see View Data Quality Group Summary Log section.

## View Data Quality Group

You can view individual Data Quality Group definition details at any given point.

To view the existing DQ Group definition in the **Data Quality Group Summary** screen:

1. Select the check box adjacent to the required Group Name. The mapped DQ Rules are displayed in the **Data Quality Rules** section.
2. Click **View** button from the Data Quality Groups tool bar. The Data Quality Group Definition screen displays the DQ definition details.

## Modify Data Quality Group

You can update the existing DQ Group definition details except for the Group Name.

To updated the required DQ Group definition details in the **Data Quality Groups Summary** screen:

1. Select the check box adjacent to the required Group Name.
2. Click **Edit** button from the Data Quality Groups tool bar. The Data Quality Group Definition screen is displayed.
3. Update the details and click Save to update the changes.

---

## Copy Data Quality Group

You can copy the existing DQ Group details to quickly create a new DQ definition based on the existing details or by updating the required parameters.

To copy an existing DQ Group definition in the **Data Quality Groups Summary** screen:

1. Select the check box adjacent to the required Group Name in the list whose details are to be duplicated.
2. Click **Copy** button from the Data Quality Groups tool bar. Copy button is disabled if you have selected multiple check boxes. The Data Quality Group Definition screen is displayed.
3. Edit the DQ Group Name and other details as required.
4. Click **Save**. The new DQ Group definition is displayed in the **Data Quality Groups Summary** screen.

## View Data Quality Group Summary Log

You can view the execution log details of Data Quality Rules in the View Logs screen. The **View Logs** screen displays the details such as Check Name, Log Message, Message Date, Message Time, Total Rows, Rows Impacted, Assignment Type, Assignment Severity, and Severity Message of the executed Data Quality Rules.

To view the Data Quality Rule execution log details in the **Data Quality Groups Summary** screen:

1. Select the check box adjacent to the Group Name in the **Data Quality Groups** grid.

The Data Quality Rules associated with the selected Group are displayed in the Data Quality Rules grid.

2. Select the check box adjacent to the DQ Name in the Data Quality Rules grid.
3. Click **View Logs** button. The View Logs screen is displayed.
4. In the View Logs screen, select the **Information Date** from the drop down list.

Based on the selection, you can select the **Group Run ID** and **Iteration ID** from the corresponding drop-down list.

5. Click the below button from the Group Execution details tool bar.

The Data Quality Rule Logs grid displays the execution log details of the selected Data Quality Rule. You can also click **Reset** button in the Group Execution details tool bar to reset the selection.

## Delete Data Quality Group

You can remove the DQ Group definition(s) which are created by you and which are no longer required in the system by deleting from Data Quality Groups Summary screen.

To delete:

1. Select the check box adjacent to the required Group Name whose details are to be removed.
2. Click **Delete** button from the Data Quality Groups tool bar.
3. Click **OK** in the information dialog to confirm deletion.

## Data Quality Rules For Staging Tables

Data Quality (DQ) Rules are framed and created based on Staging Tables. Each rule is based on specified staging table column Specific Check or table Generic Check. The rules created for each of the tables are detailed in the [DQ Check Rules](#) spreadsheet.

In Specific Check, a particular column is checked based on rule's predefined checks, where as in Generic Check any columns are not specified. Generic Check is useful if you have a check which is not Specific or you use IF-ELSE conditions or CASE statements.

The following screen displays the Specified DQ Rules:

Figure 21. Specified DQ Rules

Item Id	Table	Access Type	Check Type	Folder	Creation Date	Created By	Last Modification Date	Status	In Grouped
DPFSDW01002	STG_ANNUITY_CONTRACTS	ReadWrite	Specific Check	FSOFT45EGC	3/19/2013 22:16:20	FSOFT4USER	3/19/2013 22:16:20	Approved	Yes
DPFSDW01003	STG_ANNUITY_CONTRACTS	ReadWrite	Specific Check	FSOFT45EGC	3/19/2013 22:16:20	FSOFT4USER	3/19/2013 22:16:20	Approved	Yes
DPFSDW01004	STG_ANNUITY_CONTRACTS	ReadWrite	Specific Check	FSOFT45EGC	3/19/2013 22:16:20	FSOFT4USER	3/19/2013 22:16:20	Approved	Yes
DPFSDW01005	STG_ANNUITY_CONTRACTS	ReadWrite	Specific Check	FSOFT45EGC	3/19/2013 22:16:20	FSOFT4USER	3/19/2013 22:16:20	Approved	Yes
DPFSDW01006	STG_ANNUITY_CONTRACTS	ReadWrite	Specific Check	FSOFT45EGC	3/19/2013 22:16:20	FSOFT4USER	3/19/2013 22:16:20	Approved	Yes
DPFSDW01013	STG_ANNUITY_CONTRACTS	ReadWrite	Specific Check	FSOFT45EGC	3/19/2013 22:16:20	FSOFT4USER	3/19/2013 22:16:20	Approved	Yes
DPFSDW01016	STG_ANNUITY_CONTRACTS	ReadWrite	Specific Check	FSOFT45EGC	3/19/2013 22:16:20	FSOFT4USER	3/19/2013 22:16:20	Approved	Yes
DPFSDW01018	STG_ANNUITY_CONTRACTS	ReadWrite	Specific Check	FSOFT45EGC	3/19/2013 22:16:20	FSOFT4USER	3/19/2013 22:16:20	Approved	Yes
DPFSDW01012	STG_ANNUITY_CONTRACTS	ReadWrite	Specific Check	FSOFT45EGC	3/19/2013 22:16:21	FSOFT4USER	3/19/2013 22:16:21	Approved	Yes
DPFSDW01013	STG_ANNUITY_CONTRACTS	ReadWrite	Specific Check	FSOFT45EGC	3/19/2013 22:16:21	FSOFT4USER	3/19/2013 22:16:21	Approved	Yes
DPFSDW01014	STG_ANNUITY_CONTRACTS	ReadWrite	Specific Check	FSOFT45EGC	3/19/2013 22:16:21	FSOFT4USER	3/19/2013 22:16:21	Approved	Yes
DPFSDW01015	STG_ANNUITY_CONTRACTS	ReadWrite	Specific Check	FSOFT45EGC	3/19/2013 22:16:21	FSOFT4USER	3/19/2013 22:16:21	Approved	Yes
DPFSDW01018	STG_ANNUITY_CONTRACTS	ReadWrite	Specific Check	FSOFT45EGC	3/19/2013 22:16:21	FSOFT4USER	3/19/2013 22:16:21	Approved	Yes
DPFSDW01019	STG_ANNUITY_CONTRACTS	ReadWrite	Specific Check	FSOFT45EGC	3/19/2013 22:16:21	FSOFT4USER	3/19/2013 22:16:21	Approved	Yes
DPFSDW01021	STG_ANNUITY_CONTRACTS	ReadWrite	Specific Check	FSOFT45EGC	3/19/2013 22:16:20	FSOFT4USER	3/19/2013 22:16:20	Approved	Yes
DPFSDW01029	STG_ANNUITY_CONTRACTS	ReadWrite	Specific Check	FSOFT45EGC	3/19/2013 22:16:20	FSOFT4USER	3/19/2013 22:16:20	Approved	Yes
DPFSDW01030	STG_ANNUITY_CONTRACTS	ReadWrite	Specific Check	FSOFT45EGC	3/19/2013 22:16:20	FSOFT4USER	3/19/2013 22:16:20	Approved	Yes
DPFSDW01031	STG_ANNUITY_CONTRACTS	ReadWrite	Specific Check	FSOFT45EGC	3/19/2013 22:16:20	FSOFT4USER	3/19/2013 22:16:20	Approved	Yes
DPFSDW01032	STG_ANNUITY_CONTRACTS	ReadWrite	Specific Check	FSOFT45EGC	3/19/2013 22:16:20	FSOFT4USER	3/19/2013 22:16:20	Approved	Yes
DPFSDW01033	STG_ANNUITY_CONTRACTS	ReadWrite	Specific Check	FSOFT45EGC	3/19/2013 22:16:20	FSOFT4USER	3/19/2013 22:16:20	Approved	Yes
DPFSDW01034	STG_ANNUITY_CONTRACTS	ReadWrite	Specific Check	FSOFT45EGC	3/19/2013 22:16:20	FSOFT4USER	3/19/2013 22:16:20	Approved	Yes
DPFSDW01035	STG_ANNUITY_CONTRACTS	ReadWrite	Specific Check	FSOFT45EGC	3/19/2013 22:16:20	FSOFT4USER	3/19/2013 22:16:20	Approved	Yes
DPFSDW01047	STG_ANNUITY_CONTRACTS	ReadWrite	Specific Check	FSOFT45EGC	3/19/2013 22:16:20	FSOFT4USER	3/19/2013 22:16:20	Approved	Yes
DPFSDW01048	STG_ANNUITY_CONTRACTS	ReadWrite	Specific Check	FSOFT45EGC	3/19/2013 22:16:20	FSOFT4USER	3/19/2013 22:16:20	Approved	Yes
DPFSDW01049	STG_ANNUITY_CONTRACTS	ReadWrite	Specific Check	FSOFT45EGC	3/19/2013 22:16:20	FSOFT4USER	3/19/2013 22:16:20	Approved	Yes
DPFSDW01051	STG_ANNUITY_CONTRACTS	ReadWrite	Specific Check	FSOFT45EGC	3/19/2013 22:16:20	FSOFT4USER	3/19/2013 22:16:20	Approved	Yes
DPFSDW01052	STG_ANNUITY_CONTRACTS	ReadWrite	Specific Check	FSOFT45EGC	3/19/2013 22:16:21	FSOFT4USER	3/19/2013 22:16:21	Approved	Yes
DPFSDW01053	STG_ANNUITY_CONTRACTS	ReadWrite	Specific Check	FSOFT45EGC	3/19/2013 22:16:21	FSOFT4USER	3/19/2013 22:16:21	Approved	Yes
DPFSDW01054	STG_ANNUITY_CONTRACTS	ReadWrite	Specific Check	FSOFT45EGC	3/19/2013 22:16:21	FSOFT4USER	3/19/2013 22:16:21	Approved	Yes
DPFSDW01055	STG_ANNUITY_CONTRACTS	ReadWrite	Specific Check	FSOFT45EGC	3/19/2013 22:16:21	FSOFT4USER	3/19/2013 22:16:21	Approved	Yes
DPFSDW01056	STG_ANNUITY_CONTRACTS	ReadWrite	Specific Check	FSOFT45EGC	3/19/2013 22:16:21	FSOFT4USER	3/19/2013 22:16:21	Approved	Yes
DPFSDW01057	STG_ANNUITY_CONTRACTS	ReadWrite	Specific Check	FSOFT45EGC	3/19/2013 22:16:21	FSOFT4USER	3/19/2013 22:16:21	Approved	Yes
DPFSDW01058	STG_ANNUITY_CONTRACTS	ReadWrite	Specific Check	FSOFT45EGC	3/19/2013 22:16:21	FSOFT4USER	3/19/2013 22:16:21	Approved	Yes
DPFSDW01059	STG_ANNUITY_CONTRACTS	ReadWrite	Specific Check	FSOFT45EGC	3/19/2013 22:16:21	FSOFT4USER	3/19/2013 22:16:21	Approved	Yes
DPFSDW02003	STG_ANNUITY_CONTRACTS	ReadWrite	Generic Check	FSOFT45EGC	3/19/2013 22:16:20	FSOFT4USER	3/19/2013 22:16:20	Approved	Yes
DPFSDW02007	STG_ANNUITY_CONTRACTS	ReadWrite	Generic Check	FSOFT45EGC	3/19/2013 22:16:20	FSOFT4USER	3/19/2013 22:16:20	Approved	Yes
DPFSDW02014	STG_ANNUITY_CONTRACTS	ReadWrite	Generic Check	FSOFT45EGC	3/19/2013 22:16:20	FSOFT4USER	3/19/2013 22:16:20	Approved	Yes
DPFSDW02017	STG_ANNUITY_CONTRACTS	ReadWrite	Generic Check	FSOFT45EGC	3/19/2013 22:16:20	FSOFT4USER	3/19/2013 22:16:20	Approved	Yes
DPFSDW02447	STG_ANNUITY_CONTRACTS	ReadWrite	Generic Check	FSOFT45EGC	3/19/2013 22:16:20	FSOFT4USER	3/19/2013 22:16:20	Approved	Yes
DPFSDW02489	STG_ANNUITY_CONTRACTS	ReadWrite	Generic Check	FSOFT45EGC	3/19/2013 22:16:20	FSOFT4USER	3/19/2013 22:16:20	Approved	Yes

## Data Quality Groups for Staging Tables

To execute any DQ rule, a Group must be created and the rules for execution has to be mapped with this group. For each staging table, a group has to be created and rules for these particular table have to be mapped under this Group.

For more information regarding Group Execution, refer to the section Execute Data Quality Group as follows.

The [DQ\\_Group\\_Mapping](#) spreadsheet displays the total groups and corresponding Rules mapped to that Group.

### DQ Group Execution

You can execute the DQ Rules either from Data Quality Group Summary window or via a Batch execution.

To execute the Data Quality Groups from the **Data Quality Groups Summary** window:

**Figure 22. DQ Group Execution**

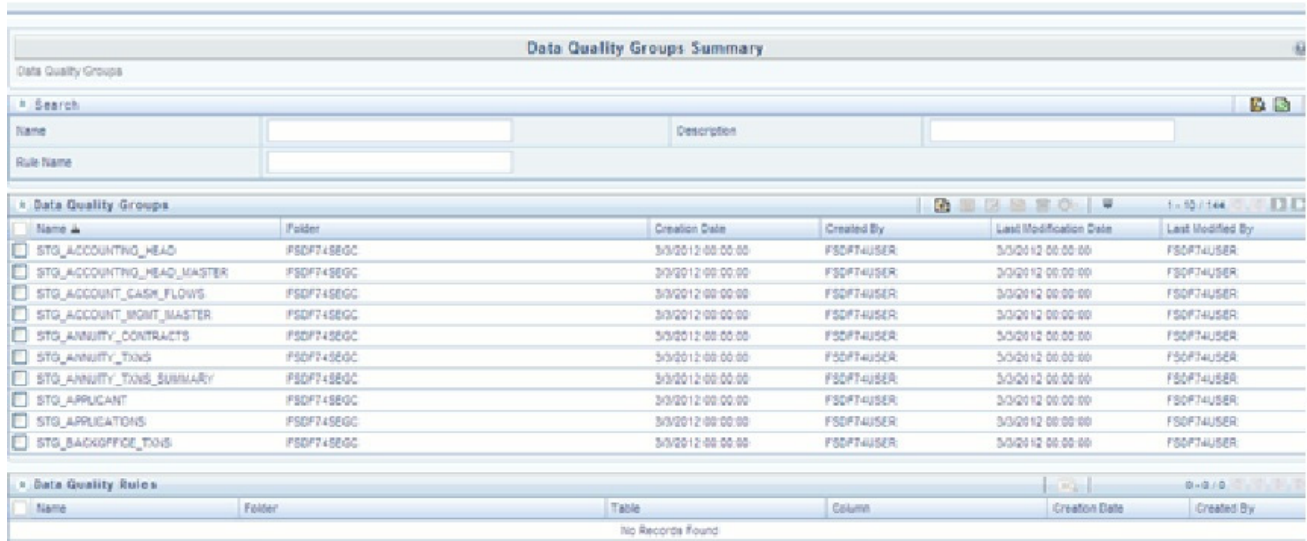

1. Select the check box adjacent to the Group, you want to execute.

The corresponding **DQ Rules** are displayed in **Data Quality Rules** grid.

**Figure 23. DQ Rules**

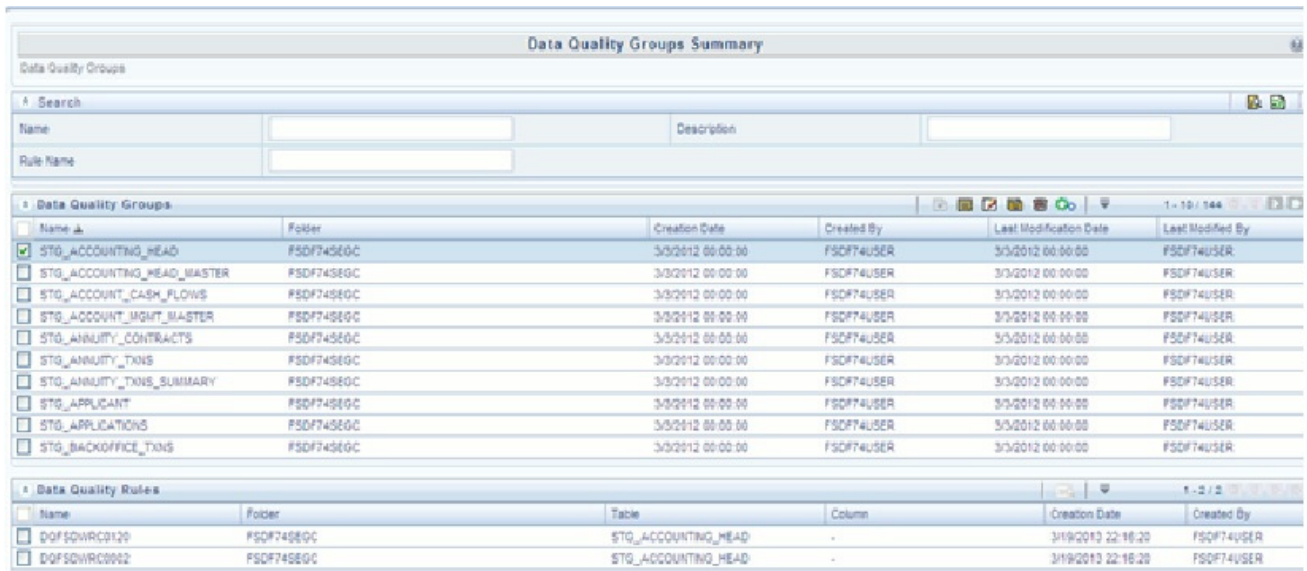

2. Click **Execute** button.

The **Group Execution** window is displayed.

**Figure 24. Group Execution**

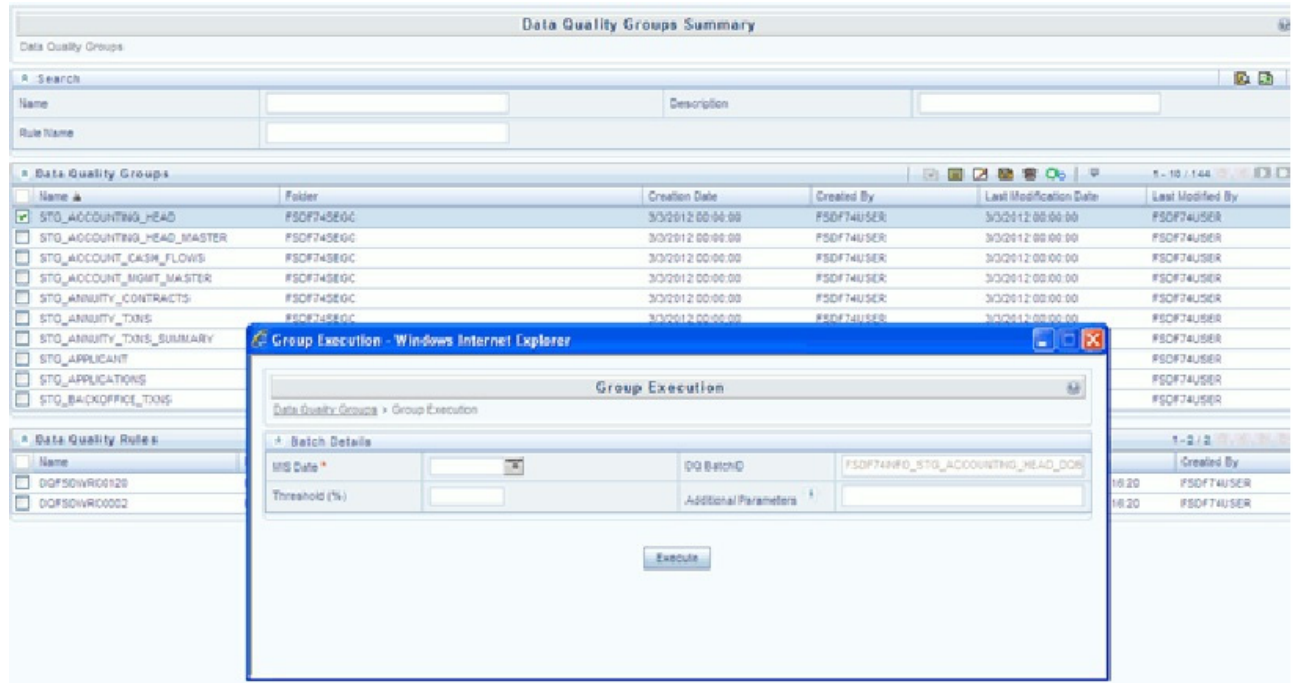

3. Enter the MIS Date.
4. Click **Execute** button from the **Group Execution** window.

The execution is triggered and the following message is displayed.

**Figure 25. Execution Message**

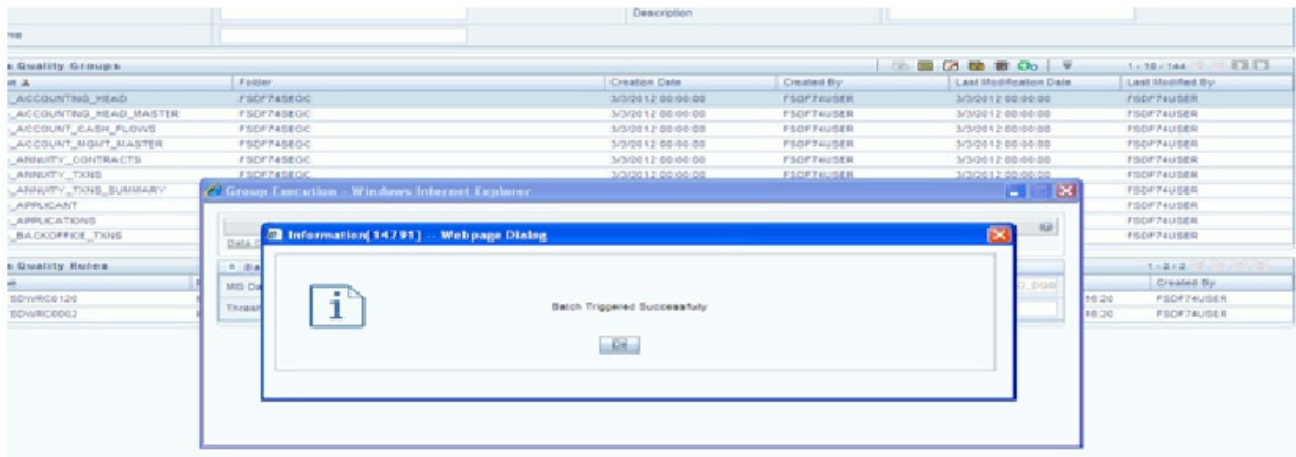

Once the execution is complete, you can view the details from the **Data Quality Rules Summary** window.

To view the execution logs:

1. Select the check box adjacent to the rule, of which you want to see the execution log.

Figure 26. Data Quality Summary Window

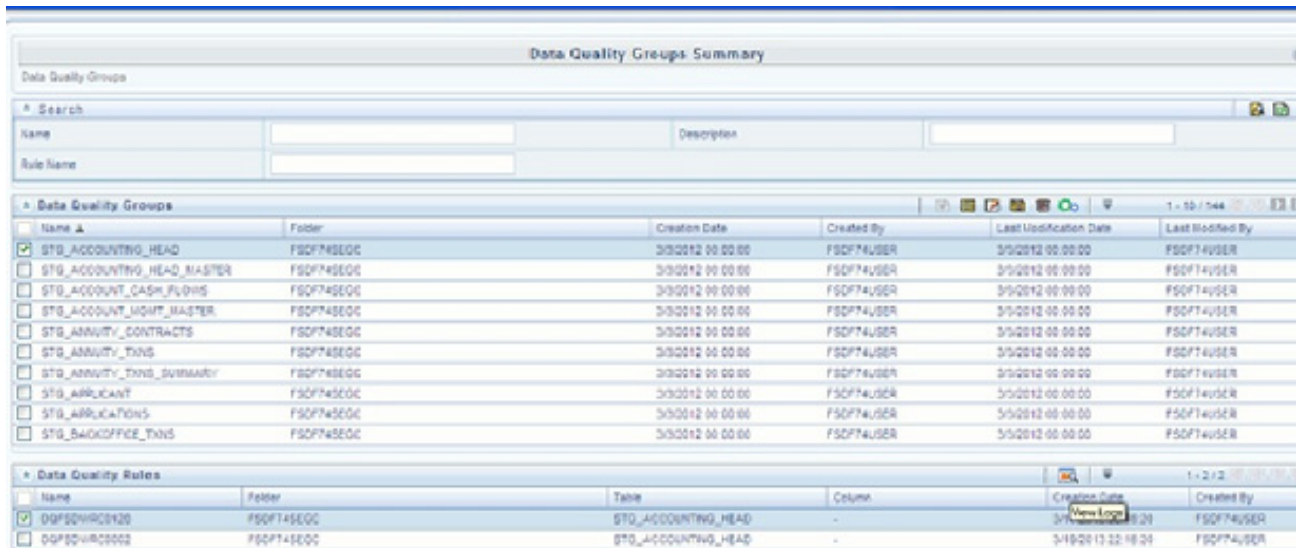

2. Click **View Logs** button.

The **View Logs** window is displayed.

Figure 27. View Logs

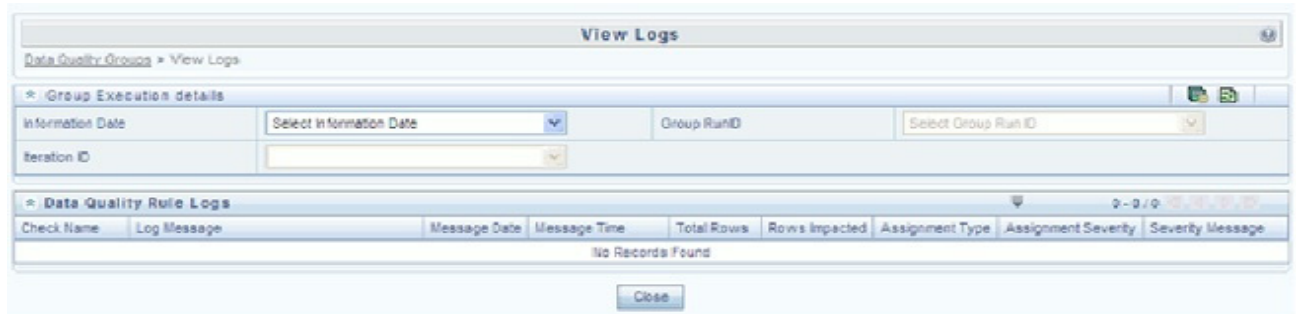

3. Select the **Information Date** from the drop down list.

4. Select the **Group Run ID** from the drop down list.

5. Select the **Iteration ID** from the drop down list.

6. Click the **View Logs** button.

The details of the selected Group Execution are displayed.

**Figure 28. Group Execution Details**

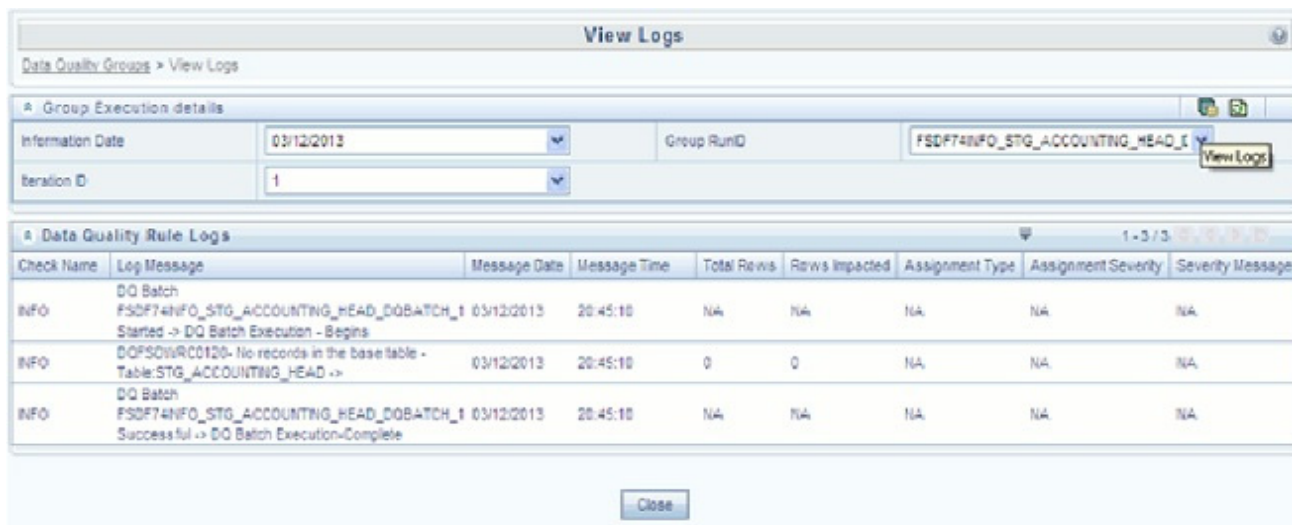

### Batch Execution of DQ Rules

Create a Batch for executing DQ Rules and add a Task to the selected Batch. Add component as RUN DQ RULE and in Dynamic Parameter List, add a DQ Group.

A single Batch can have multiple number of Tasks and each Task is executing the DQ Group. Batch execution facilitates the execution of multiple Groups simultaneously.

You can also use the **Include** or **Exclude** functionality to determine which all groups have to be executed.

The following batches need to be executed in OIDF.

V_BATCH_ID	V_BATCH_DESCRIPTION
<Infodom>_ALM	Data Quality batch for ALM tables
<Infodom>_CAMPAIGN	Data Quality batch for CAMPAIGN tables
<Infodom>_COLLATERAL	Data Quality batch for Collateral tables
<Infodom>_COLLECTION AND RECOVERY	Data Quality batch for Collection and Recovery tables
<Infodom>_CRM	Data Quality batch for CRM tables
<Infodom>_CUSTOMER	Data Quality batch for Customer tables
<Infodom>_EXPOSURE	Data Quality batch for EXPOSURE tables
<Infodom>_GL AND ACCOUNTING	Data Quality batch for GL and Accounting group
<Infodom>_LRM	Data Quality batch for LRM tables
<Infodom>_MARKET RISK	Data Quality batch for MARKET RISK tables
<Infodom>_MASTER	Data Quality batch for master tables
<Infodom>_MISCELLANEOUS	Data Quality batch for Miscellaneous tables
<Infodom>_OP RISK	Data Quality batch for OP RISK tables
<Infodom>_ORIGINATION	Data Quality batch for Origination tables
<Infodom>_PRODUCT PROCESSORS	Data Quality batch for Product Processors group
<Infodom>_RATES	Data Quality batch for Rates tables

---

<b>V_BATCH_ID</b>	<b>V_BATCH_DESCRIPTION</b>
<Infodom>_RATING	Data Quality batch for RATING tables
<Infodom>_SECURITIZATION	Data Quality batch for Securitization tables
<Infodom>_TRANSACTIONS	Data Quality batch for Transactions tables
<Infodom>_TRANSACTION SUMMARY	Data Quality batchfor Transaction Summary tables

The DQ Batches and corresponding groups are detailed in the [DQ\\_Batch\\_Group\\_Mapping](#) spreadsheet.

For more information regarding Batch Execution, refer to **Operations** module of *Oracle Financial Services Analytical Applications Infrastructure User Manual*.

This chapter provides information about Slowly Changing Dimension in the Oracle Insurance Data Foundation application and step-by-step instructions to use this section.

This chapter includes the following topics:

- Overview of SCD Process
- Load DIM Account through SCD

## Overview of SCD Process

A Slowly Changing Dimension (SCD) is a dimension that stores and manages both current and historical data over time in a data warehouse. SCDs are dimensions that have data that changes slowly, rather than changing on a time-based, regular schedule.

It is considered and implemented as one of the most critical ETL tasks in tracking the history of dimension records. There are three types of SCDs and you can use Warehouse Builder to define, deploy, and load all three types of SCDs.

- **Type 1 SCDs - Overwriting**

In a Type 1 SCD the new data overwrites the existing data. Thus the existing data is lost as it is not stored anywhere else. This is the default type of dimension you create. You do not need to specify any additional information to create a Type 1 SCD.

- **Type 2 SCDs - Creating another dimension record**

A Type 2 SCD retains the full history of values. When the value of a chosen attribute changes, the current record is closed. A new record is created with the changed data values and this new record becomes the current record. Each record contains the effective time and expiration time to identify the time period between which the record was active.

- **Type 3 SCDs - Creating a current value field**

A Type 3 SCD stores two versions of values for certain selected level attributes. Each record stores the previous value and the current value of the selected attribute. When the value of any of the selected attributes changes, the current value is stored as the old value and the new value becomes the current value.

The SCDs used in Data Foundation solutions are listed in the [Oracle Insurance Services Data Foundation - SCD Metadata](#) spreadsheet under Technical Metadata for OI DF 8.0.5.0.0

**Note:** The preceding spreadsheet contains the list of all the SCDs. Only those are relevant to OI DF must be used.

## Load DIM Account through SCD

The SCD population in DIM\_ACCOUNT table generates individual numeric SKEYs for every account number with an additional leg key. Below are the columns that will be loaded during SCD population:

- V\_ACCOUNT\_NUMBER
- N\_ACCT\_SKEY

- N\_RCV\_LEG\_ACCT\_SKEY
- FIC\_MIS\_DATE

This approach replaces the function load in which the table DIM\_ACCOUNT is getting loaded through the function, FN\_POPDIMACCOUNT. This loads the following columns into DIM\_ACCOUNT table:

- V\_ACCOUNT\_NUMBER
- N\_ACCT\_SKEY
- N\_RCV\_LEG\_ACCT\_SKEY
- FIC\_MIS\_DATE

Where, the sources are the different product processor tables present in the solution, which are configured in FSI\_DIM\_ACCOUNT\_SETUP\_DETAILS table.

### **DIM\_ACCOUNT SCD**

Batch <INFODOM>DIM\_ACCOUNT\_SCD has been introduced with 30 tasks under it.

These 30 tasks represent the 30 SCD processes where different product processors would be the source and DIM\_ACCOUNT would be the target. MAP\_REF\_NUMs 188 to 217 have been introduced into SYS\_TBL\_MASTER table, and subsequently into SYS\_STG\_JOIN\_MASTER.

Depending on the requirement by an application, a task can be excluded or included from the batch execution.

### **Improve SCD Performance**

SCD performance can be improved by providing hints and session alter statements.

This requires the presence of the following four columns in SYS\_TBL\_MASTER:

- merge\_hint
- select\_hint
- session\_enable\_statement
- session\_disable\_statement

These columns are present in the OFSAAI versions 7.3.2.4.0 and above. If these have to be used in OFSAAI versions 7.3.2.2.0 or 7.3.2.3.0, execute the following SQL queries:

```
ALTER TABLE SYS_TBL_MASTER ADD MERGE_HINT VARCHAR2(255)
/
ALTER TABLE SYS_TBL_MASTER ADD SELECT_HINT VARCHAR2(255)
/
ALTER TABLE SYS_TBL_MASTER ADD SESSION_ENABLE_STATEMENT VARCHAR2(255)
/
ALTER TABLE SYS_TBL_MASTER ADD SESSION_DISABLE_STATEMENT VARCHAR2(255)
/
```

During upgrade to OFSAAI 7.3.2.4.0, ensure to backup SYS\_TBL\_MASTER table and to drop the preceding four columns, if these scripts are executed in any of the OFSAAI versions prior to 7.3.2.4.0. Otherwise, an upgrade to OFSAAI 7.3.2.4.0 may throw an error, since the columns are existing.

- For improving performance, hints for the MERGE query which is generated internally by the SCD can be provided under MERGE\_HINT. Session alters could be mentioned under SESSION\_ENABLE\_STATEMENT and SESSION\_DISABLE\_STATEMENT columns.
- SESSION\_ENABLE\_STATEMENTs will be executed before the MERGE in the SCD and SESSION\_DISABLE\_STATEMENTs will be executed after the SCD MERGE.
- Since all the tasks under the SCD batch for DIM\_ACCOUNT works on the same target, the SESSION\_DISABLE\_STATEMENTs in SYS\_TBL\_MASTER cannot be provided when tasks are executed. In this case, there can be a separate SQL file to contain all the SESSION\_DISABLE\_STATEMENTs to be executed once after all the tasks in the SCD are done. The SESSION\_DISABLE\_STATEMENT will hold a null in SYS\_TBL\_MASTER table.
- SESSION\_ENABLE\_STATEMENTs are required to be mentioned only for the first task in the batch. Here the target is the same for all the tasks under a batch. In case any of the tasks are to be executed separately, then the SESSION\_ENABLE\_STATEMENTs should be mentioned for any one of the tasks which is included in the batch for the execution.

Example

MERGE\_HINT and SESSION\_ENABLE\_STATEMENT in SYS\_TBL\_MASTER

Table Name	Stage Table Name	Merge Hint	Session Enable Statement
DIM_ACCOUNT	STG_LOAN_CONTRA CTS_V	/*+ parallel(DIM_ACCOUNT,1 0)*/	"alter session enable parallel dml query", "alter table DIM_ACCOUNT nologging parallel 10"

- All the tasks can be executed in parallel. This might cause the N\_RCV\_LEG\_ACCT\_SKEY to have an incremental value as compared to N\_ACCT\_SKEY.
- Execute the SQL file with all the SESSION\_DISABLE\_STATEMENTs, after the successful completion of the SCD batch.
- Once the DIM\_ACCOUNT table is populated using this approach, you will not be able to use the initial approach (FN\_POPDIMACCOUNT) as this will lead to skey conflict.
- Ensure that you have set the value of the sequence seq\_dim\_account\_scd as max (value of skey in DIM\_ACCOUNT) +1, before moving from old to new approach.
- The F\_LATEST\_RECORD\_INDICATOR for an existing DIM\_ACCOUNT data already loaded by the function should be updated to 'Y' before running the SCD, failing which a new skey might get generated for the same account number.
- SCD execution occurs based on the GAAP code which is configured in SETUP\_MASTER table. This has been introduced to tackle the scenario of multiple GAAP codes. Whether or not there exist multiple GAAP codes, SETUP\_MASTER should be manually configured as follows:

V_COMPONENT_CODE	V_COMPONENT_DESC	V_COMPONENT_VALUE
DEFAULT_GAAP	DEFAULT_GAAP	USGAAP

Where V\_COMPONENT\_VALUE should be manually populated with the required GAAP code.

---

### Handling Multiple GAAP Codes for the Same Account Number for the Same MIS Date in SCD

When multiple GAAP codes exist for the same account number for the same MIS date, configure the SETUP\_MASTER table manually as mentioned in the preceding section:

V\_COMPONENT\_VALUE will hold the GAAP code for which the SCD is to be executed.

If there are different GAAP codes for two distinct account numbers for the same MIS date, then the SCD has to be executed for each GAAP code by changing the V\_COMPONENT\_VALUE manually in setup\_master table. The SETUP\_MASTER table should have only one record WHERE V\_COMPONENT\_DESC = 'DEFAULT\_GAAP'.

### Handling Multiple GAAP Codes for the Same Account Number for the Same MIS Date in the Function

For FN\_POPDIMACCOUNT function, you have to create views and use these views instead of the tables in the FSI\_DIM\_ACCOUNT\_SETUP\_DETAILS table. For Product Processors having GAAP code as part of the Primary Key, create a view on the table with filter on the GAAP code as:

```
where V_GAAP_CODE = (SELECT V_COMPONENT_VALUE FROM SETUP_MASTER WHERE  
V_COMPONENT_DESC = 'DEFAULT_GAAP')
```

Use this view under TABLE\_NAME in FSI\_DIM\_ACCOUNT\_SETUP\_DETAILS table. If there are different GAAP codes for two distinct account numbers for the same MIS date, then the function has to be executed for each GAAP code by changing the V\_COMPONENT\_VALUE manually in SETUP\_MASTER table. The SETUP\_MASTER table should have only one record WHERE V\_COMPONENT\_DESC = 'DEFAULT\_GAAP'.

**Note:** If STG\_OPTION\_CONTRACTS is loaded for two MIS dates, and FN\_POPDIMACCOUNT is executed, then all records irrespective of the MIS date will get loaded. To resolve this, remove the expression under SQL\_TEXT in FSI\_DIM\_ACCOUNT\_SETUP\_DETAILS for STG\_OPTION\_CONTRACTS and use the same expression to create a view and use this view as the TABLE\_NAME in FSI\_DIM\_ACCOUNT\_SETUP\_DETAILS.

# Naming Conventions Used in OIDF Data Model

This Appendix chapter explains the various naming conventions used in OIDF Logical Data Model and Physical Data Model. In addition, the domains in PDM and LDM are also listed with their descriptions.

## Naming Conventions Used in OIDF LDM and PDM

ERwin Data Model consists of Logical and Physical data structures for each model file.

The following section explains the various naming conventions used in Oracle Insurance Data Foundation (OIDF) Logical Data Model (LDM) and Physical Data Model (PDM).

- OIDF Logical Data Model Naming Conventions
- OIDF Physical Data Model Naming Conventions
- Domains (PDM and LDM)

### OIDF Logical Data Model Naming Conventions

ERwin modeler tool allows two views namely Logical view and Physical view for each model file. Accordingly, the OIDF LDM file can be viewed in logical view mode and physical view mode. Different naming conventions and standards are applied to the two views of the OIDF LDM.

**Note:** The physical view of the OIDF LDM is not the same as the OIDF PDM. The PDM is a distinct model and is shipped as a separate ERwin File.

- LDM Logical View Mode Entity Naming Conventions
- LDM Physical View Mode Table Naming Conventions

### LDM Logical View Mode Entity Naming Conventions

Entities in the logical view are named in such a way that the names themselves convey the functional meaning of the entity. The first letter of each word in an entity name is capitalized (e.g. "Application Stage"). Entity names also contain common suffixes for the classes of entities listed in the table below:

Attribute names also contain common set of suffixes for the classes of attributes as listed in table below:

Class of Entity	Suffix	Example
Type	Type	Asset-Liability Type
Group	Group	Product Group
Code	Code	Collection Status Code
History	History	Account Balance History
Associative entities	Map	Customer Account Map

Class of Attribute	Suffix	Required Values (If any)
Unique Identifier	ID	
Reference Identifiers	Reference ID	
Code	Code	
Number	Number	
Name	Name	
Description	Description	
Boolean Values	Flag	Y or N
Indicator	Indicator	More than one value ('A', 'B', 'C', and so on)
Percentage	Percent	
Rate	Rate	
Amount	Amount	
Balance	Balance	
Term	Term	
Frequency	Frequency	
Unit	Unit	
Record created by		Created By
Record modified by		Modified By
Record created on		Created On
Record modified on		Modified On
Record validity start date		From Date
Record validity end date		End Date

### LDM Physical View Mode Table Naming Conventions

In the physical view of the OIDF LDM follows a different naming convention for entities and attributes in the model, and these reflect naming standards that are more readily acceptable to table and column naming constraints of common database systems.

The entity names in the physical view mode of the LDM are capitalized and each entity follows the following naming pattern:

- FSW\_<Subject Area>\_<Table Name>
- 'FSW' is a constant prefix.
- <Subject Area> is abbreviated form of the entity's primary subject area.
- <Table Name> is a meaningful name for the entity with no embedded spaces between words. Table Name may be abbreviated.

Logical View Name	Physical View Name	Description
Account Address	FSW_ACCT_ACCOUNT_ADDRESS	Account Address entity belonging primarily to Account (ACCT) subject area.
Letter Of Credit	FSW_CON_LETTER_OF_CREDIT	Letter of Credit entity belongs primarily to the Contracts (CON) subject area.

### OIDF Physical Data Model Naming Conventions

The OIDF PDM consists of tables grouped into two distinct areas namely the Staging Area and Results Area. The Staging Area consists of tables for data sourcing and the Results Area consists of the star schemas / datamarts for reporting and BI.

ERwin modeler tool allows two views namely Logical view and Physical view for each model file. Accordingly, the OIDF PDM (Physical Data Model) file can be viewed in logical view mode and physical view mode. Different naming conventions and standards are applied to the two views of the OIDF Physical Data Model.

- PDM Logical View Mode Naming Conventions
- PDM Physical View Mode Naming Conventions

### PDM Logical View Mode Naming Conventions

In the logical view model, OIDF PDM model tables and columns have descriptive names that readily convey the meaning and use of the element. In the logical view, names of tables and columns can have more than one word with the first letter of each word capitalized. Staging Area structures and Results Area structures have different name prefixes and suffixes as outlined in the table below:

PDM Area		Prefix	Suffix	Example
Staging (Data Sourcing)	All Tables	Stage		Stage Internet Transactions
	Transaction Tables		Transactions	Stage Card Settlement Transactions
	Master Tables		Master	Stage Product Master
Results (Datamart)	All Fact Tables	Fact		Fact Process Cashflow
	All Dimension Tables		Dimension	Account Dimension

## PDM Physical View Mode Naming Conventions

In the physical view model, OIDF PDM tables and columns may have abbreviated words joined by underscore character to form more meaningful and descriptive names.

Table names in the physical view are capitalized.

PDM Area		Prefix	Suffix	Example
Staging (Data Sourcing)	All Tables	STG_		STG_LOAN_CONTRACTS
	Interface tables for data from MDM and core banking systems		_INTF	STG_ORG_UNIT_ATTR_INTF
	Transaction Tables		_TXNS	STG_CARDS_SETTLEMENT_TXNS
	Master Tables		_MASTER	STG_CUSTOMER_MASTER
Results (Datamart)	All Fact Tables	FCT_		FCT_ACCOUNT_SUMMARY
	All Dimension Tables	DIM_		DIM_DIM_PRODUCT

The table below lists the prefix and/or suffix used for columns names in the physical view of the OIDF PDM. The prefix or suffix depends on the class and data type of the column.

Column name prefix to indicate column datatype:

Column Data Type	Prefix
Varchar	v_
Number	n_
Date	d_
Flag	f_

Column name suffix for common classes of columns:

Column Class	Suffix
Method	_method
Percentage	_pct
Rate	_rate
Balance	_bal/_balance
Amount	_amt/_amount
Term	_term
Type	_type
Frequency	_freq

In addition, frequently occurring keywords in column names may be abbreviated as shown in the following table:

Name	Abbreviated Form	Name	Abbreviated Form
Accrual	accr	Local Currency	lcy
Account	acct	Line Of Business	lob
Accounting Currency	acy	Maximum	max

Name	Abbreviated Form	Name	Abbreviated Form
Address	addr	Minimum	min
Adjustment	adj	Mortgage	mort
Advance	adv	Message	msg
Amount	amt	Multiplier	mult
Application	app	Number	num
Average	avg	Over Draft	od
Balance	bal	Option	opt
Business	bus	Origination	org
Currency	ccy	Percent	pct
Consolidation	cons	Payment	pmt
Customer	cust	Prepayment	ppmt
Description	desc	Product	prod
Dimension	dim	Source	src
Detail	dtl	Status	stat
Earnings at Risk	ear	Statistics	stats
End Of Period	eop	Temporary	temp
Error	err	Total	tot
Flag	flg	Transaction	txn
Frequency	freq	Value at Risk	var
Future	fut	Value	val
Forex	fx		
Generation	gen		
General Ledger	gl		
Hierarchy	hier		
History	hist		

### Domains (PDM and LDM)

Domains are Logical data types that are attached to each column within the model. The following table lists the domains and their descriptions.

Serial No	Domain Name	Domain Description
1	Date	DATE
2	Timestamp	TIMESTAMP
3	Number	NUMBER(10)
4	Amount	NUMBER(22,3)
5	Code	NUMBER(5)
6	Flag	CHAR(1)
7	Frequency	NUMBER(5)
8	ID	VARCHAR2(25)

<b>Serial No</b>	<b>Domain Name</b>	<b>Domain Description</b>
9	Percent	NUMBER(10,6)
10	Percent_Long	NUMBER(15,11)
11	Phone_Fax_Number	NUMBER(15)
12	Rate	NUMBER(10,6)
13	Term	NUMBER(5)
14	Alphanumeric_Code	VARCHAR2(10)
15	Name	VARCHAR2(60)
16	Currency_Code	VARCHAR2(3)
17	Short_Description	VARCHAR2(60)
18	Description	VARCHAR2(255)
19	Account_Number	VARCHAR2(25)
20	System_Identifier	NUMBER(20)
21	Long_Description	VARCHAR2(4000)

# Reporting Code Description

## Reporting Code Description

Report Code	Report Name
BS-C1	Balance sheet
BS-C1B	Off-balance sheet items
BS-C1D	Assets and liabilities by currency
Country - K1	Activity by country
Cover - A1A	Premiums, claims & expenses - Annual
Cover - A1Q	Premiums, claims & expenses - Quarterly
OF - B1A (solo)	Own funds (annual template - for solo entities)
OF - B1A (group)	Own funds (annual template - for groups)
OF - B1Q (solo)	Own funds (quarterly template - for solo entities)
OF - B1Q (group)	Own funds (quarterly template - for groups)
VA - C2A	Summary analysis of changes in BOF
VA - C2B	Analysis of changes in BOF due to investments
VA - C2C	Analysis of changes in BOF due to technical provisions
VA - C2D	Analysis of changes in BOF due to own debt and other items
SCR - B2A	Solvency capital requirement (for undertaking on standard formula or partial internal models)
SCR - B2B	Solvency capital requirement (for undertakings on partial internal models)
SCR - B2C	Solvency capital requirement (for undertaking on full internal models)
SCR - B3A	Solvency capital requirement - market risk
SCR - B3B	Solvency capital requirement - counterparty default risk
SCR - B3C	Solvency capital requirement - life underwriting risk
SCR - B3D	Solvency capital requirement - health underwriting risk
SCR - B3E	Solvency capital requirement - non-life underwriting risk
SCR - B3F	Solvency capital requirement - non-life catastrophe risk
SCR - B3G	Solvency capital requirement - operational risk
MCR - B4A	Minimum capital requirement (except for composite undertakings)
MCR - B4B	Minimum capital requirement (for composite undertakings)
Assets - D1	Investments Data - Portfolio list (detailed list of investments) - Annual
Assets - D1Q	Investments Data – Quarterly (Portfolio list or Quarterly summary)
Assets - D1S	Structured products Data - Portfolio list
Assets - D2O	Derivatives data – open positions
Assets - D2T	Derivatives data - historical derivatives trades

<b>Report Code</b>	<b>Report Name</b>
Assets - D3	Return on investment assets (by asset category)
Assets - D4	Investment funds (look-through approach)
Assets - D5	Securities lending and repos
Assets - D6	Assets held as collateral
TP - F1	Life and Health SLT Technical Provisions - Annual
TP - F1Q	Life and Health SLT Technical Provisions - Quarterly
TP - F2	Projection of future cash flows (Best Estimate - Life)
TP - F3	Life obligations analysis
TP - F3A	Only for Variable Annuities - Description of guarantees by product
TP - F3B	Only for Variable Annuities - Hedging of guarantees
TP - F4	Information on annuities stemming from Non-Life insurance obligations
TP - E1	Non-Life Technical Provisions - Annual
TP - E1Q	Non-Life Technical Provisions - Quarterly
TP - E2	Projection of future cash flows (Best Estimate - Non-life)
TP - E3	Non-life Insurance Claims Information
TP - E4	Movements of RBNS claims
TP - E6	Loss distribution profile non-life
TP - E7A	Underwriting risks (peak risks)
TP - E7B	Underwriting risks (mass risks)
Re - J1	Facultative covers non-life & life
Re - J2	Outgoing Reinsurance Program in the next reporting year
Re - J3	Share of reinsurers
Re - SPV	Special Purpose Insurance Vehicles
G01	Entities in the scope of the group
G03	(Re)insurance Solo requirements
G04	Non-(re)insurance Solo requirements
G14	Contribution to group TP
G20	Contribution to Group SCR with D&A
IGT1	IGT - Equity type transactions, debt & asset transfer
IGT2	IGT - Derivatives
IGT3	IGT - Internal Reinsurance
IGT4	IGT - Cost sharing, contingent liabilities, off BS items and other IGT
RC	Risk Concentration

# *Template to Generate Data Dictionary and Download Specification for ERwin 9.x*

OFSAA data models have been designed and released on 7.x version of ERwin. However, if there is a requirement to upgrade to the latest version of ERwin (9.x series), the existing procedure to generate DL specification using the published report templates fails in the 9.x version. This is because of architectural changes between the two ERwin versions. This chapter provides information about the procedure to generate data dictionary and download specification for ERwin 9.x, for all OFSAA data models qualified on OIDF 8.0.5.

## **Prerequisite**

Upgrade model to 9.x series before initiating generation of the DL specification.

## **Procedure**

Download the attached excel based template "[OFSAA Data Model Dictionary Template.xls](#)" and follow the steps mentioned below. This template is compatible with all the OFSAA data models that are qualified with OIDF version 8.0.5.0.0 and ERwin version 9.x.

1. Ensure that the Erwin Data Modeler version is ERwin 9 or later.
2. Ensure that macros are enabled in this excel before execution.
3. Open the OFSAA data model in ERwin 9 or a later version before executing this template.
4. Click the "UDP selection Menu" button to launch UDP selection form.
5. Select the appropriate application UDP's (optional).
6. Click the "Generate Report" button.
7. On successful execution, the following message is displayed "Report generation is Complete".
8. The download specification and the data dictionary report is located in "OFSAA\_Download\_Spec" worksheet.

## **Note:**

To generate report for two application UDP's such as "BASEL\_III\_USA\_ADVNCN" and "OR", you need to manually remove the extra characters from the UDP name in the data model else the execution will throw an error. The UDP names will be fixed in the upcoming release of OIDF.

Oracle Insurance Data Foundation User Guide

Release 8.0.5.0.0

Oracle Corporation

World Headquarters

500 Oracle Parkway

Redwood Shores, CA 94065

U.S.A.

Worldwide Inquiries:

Phone: +1.650.506.7000

Fax: +1.650.506.7200

[www.oracle.com/financial\\_services/](http://www.oracle.com/financial_services/)

Copyright © 2018 Oracle Financial Services Software Limited. All rights reserved.

No part of this work may be reproduced, stored in a retrieval system, adopted or transmitted in any form or by any means, electronic, mechanical, photographic, graphic, optic recording or otherwise, translated in any language or computer language, without the prior written permission of Oracle Financial Services Software Limited.

Due care has been taken to make this User Manual and accompanying software package as accurate as possible. However, Oracle Financial Services Software Limited makes no representation or warranties with respect to the contents hereof and shall not be responsible for any loss or damage caused to the user by the direct or indirect use of this User Manual and the accompanying Software System. Furthermore, Oracle Financial Services Software Limited reserves the right to alter, modify or otherwise change in any manner the content hereof, without obligation of Oracle Financial Services Software Limited to notify any person of such revision or changes.

All company and product names are trademarks of the respective companies with which they are associated.