

Oracle Financial Services  
Regulatory Reporting for US  
Federal Reserve – Lombard  
Risk Integration Pack

Installation Guide

Release 8.0.3.0.0

December 2016

## DOCUMENT CONTROL

Version Number	Revision Date	Changes Done
1.0	Created: November 2016	Document contents are categorized to appropriate sections and structured considering all the 8.0.3 features.
Created by: Sreejith Pai / Naveen Harry D'Cruz	Reviewed by: Sreejith Pai	Approved by: Kiran Kumar / Surag Ramachandran

### Executive Summary

The document consists of all the installation, Pre and Post configuration procedures which have been structured considering all the 8.0.3.0.0 features. You can find the latest copy of this document in [OTN library](#) which includes all the recent additions/revisions (if any) done till date.

Before you begin the installation, ensure that you have an access to Oracle Support Portal with the required login credentials to quickly notify us for any specific issues. You can obtain one by contacting [Oracle Support](#).

# TABLE OF CONTENTS

<b>PREFACE</b> .....	<b>4</b>
Audience .....	4
Scope .....	4
Prerequisites for the Audience.....	5
How this Guide is Organized .....	5
Documentation Accessibility .....	5
Access to Oracle Support.....	5
Related Documents.....	5
Conventions and Acronyms .....	6
<b>1 HARDWARE AND SOFTWARE REQUIREMENTS AND SPECIFICATIONS</b> .....	<b>7</b>
1.1 Configurations Supported for Java 7 .....	7
1.2 Configurations Supported for Java 8.....	9
<b>2 PREPARING FOR INSTALLATION</b> .....	<b>12</b>
2.1 Obtaining the Software.....	12
2.2 Prerequisites for Installation .....	12
2.3 Configuration for GUI Mode Installation.....	12
2.4 Copying and Extracting the Software.....	13
<b>3 ORACLE FINANCIAL SERVICES REGULATORY REPORTING FOR US FEDERAL RESERVE – LOMBARD RISK INTEGRATION PACK</b> .....	<b>14</b>
<b>4 SILENT MODE INSTALLATION</b> .....	<b>21</b>
<b>5 POST INSTALLATION ACTIVITIES</b> .....	<b>23</b>
<b>6 CREATING AND DEPLOYING EAR/ WAR FILE</b> .....	<b>24</b>
6.1 Creating EAR/WAR File .....	24
6.2 Deploying EAR/WAR File .....	25
6.2.1 Deploying EAR/WAR Files on WebSphere .....	25
6.2.2 Deploying EAR / WAR File on WebLogic.....	31
6.2.3 Deploying WAR Files on Tomcat .....	37

## Preface

Oracle Financial Services Regulatory Reporting for US Federal Reserve (OFS\_REG\_REP\_US FED) enables the customers to enables the banks to comply with BCBS 239 regulations. It integrates risk data reporting systems and enhances the accuracy of reporting in banks. OFS Risk Regulatory Solution (RRS) helps in achieving the objectives by enabling preset steps based on the generalization of a set of solutions. This is made possible by:

- Providing a centralized data storage for risk data through relevant subject areas of Financial Services Data Foundation (FSDF).
- Interfacing with a Regulatory Reporting tool – Lombard AgileREPORTER to build necessary template reports to meet the regulatory expectations.
- Managing accuracy of risk reporting through Data Governance Studio (DGS).

This document provides step-by-step instructions to install the Oracle Financial Services Regulatory Reporting for US Federal Reserve – Lombard Risk Integration Pack (OFS\_REG\_REP\_USFED) Release 8.0.3.0.0.

This chapter discusses the following topics:

- [Audience](#)
- [Scope](#)
- [Prerequisites for the Audience](#)
- [How this Guide is organized](#)
- [Documentation Accessibility](#)
- [Access to Oracle Support](#)
- [Recommended Environment](#)
- [Related Documents](#)
- [Conventions and Acronyms](#)

## Audience

This Manual is meant for Oracle Financial Services Regulatory Reporting for US Federal Reserve – Lombard Risk Integration Pack System Administrator. It provides step-by-step instructions necessary for installing the OFS\_REG\_REP\_USFED application components.

## Scope

This manual provides a step-wise instruction to install Oracle Financial Services Regulatory Reporting for US Federal Reserve – Lombard Risk Integration Pack.

## Prerequisites for the Audience

Following are the expected preparations before starting the actual installation:

The document assumes you have experience in installing Enterprise components. Basic knowledge about the Oracle Financial Services Data Foundation Application Pack components, OFSAA Architecture, UNIX commands, Database concepts and Web Server/ Web Application Server is recommended.

## How this Guide is Organized

The Installation Manual is organized into the following chapters.

- **Pre Requisites** section identifies the hardware and base software environment that is required for a successful installation and functioning of the Oracle Financial Services Regulatory Reporting for US Federal Reserve – Lombard Risk Integration Pack.
- **Installing the Application** section details the steps to be followed during the installation.
- **Post installation Activities** section details the steps that are required to be performed after a successful installation of Oracle Financial Services Regulatory Reporting for US Federal Reserve – Lombard Risk Integration Pack.

## Documentation Accessibility

For information about Oracle's commitment to accessibility, visit the Oracle Accessibility Program website at <http://www.oracle.com/pls/topic/lookup?ctx=acc&id=docacc>

## Access to Oracle Support

Oracle customers have access to electronic support through My Oracle Support. For information, visit <http://www.oracle.com/pls/topic/lookup?ctx=acc&id=info> or visit <http://www.oracle.com/pls/topic/lookup?ctx=acc&id=trs> if you are hearing impaired.

## Related Documents

This section identifies additional documents related to Oracle Financial Services Regulatory Reporting for US Federal Reserve – Lombard Risk Integration Pack. You can access Oracle documentation online from Documentation Library ([OTN](#)):

- Oracle Financial Services Regulatory Reporting for US Federal Reserve – Lombard Risk Integration Pack User Guide
- Oracle Financial Services Data Foundation Installation Manual Release 8.0.3.0.0 Java 7 and Java 8
- Oracle Financial Services Analytical Applications Infrastructure Environment Check Utility Guide (present in this [OTN Documentation Library](#))

## Conventions and Acronyms

Conventions	Description
	References to sections or chapters in the manual are displayed in <i>Italics</i> . Screen names are displayed in the following manner: <b>Introduction</b> screen Options and buttons are displayed in <b>Bold</b> .
OFSAAI	Oracle Financial Services Analytical Applications Infrastructure
OFS AAAI	Oracle Financial Services Advanced Analytical Applications Infrastructure Application Pack
RHEL	Red Hat Enterprise Linux
Atomic Schema	Database schema where the application data model is uploaded.
Config Schema	Database schema which contains setup related configurations and metadata.
OFS_REG_REP_USFED	Oracle Financial Services Regulatory Reporting for US Federal Reserve – Lombard Risk Integration Pack

# 1 Hardware and Software Requirements and Specifications

This section describes the various Operating System, Database, Web Server, and Web Application Server version and other variant details on which this release of the OFS Regulatory Reporting for US Federal Reserve – Lombard Risk Integration Pack (OFS\_REG\_REP\_USFED) application has qualified.

## 1.1 Configurations Supported for Java 7

The following table shows the minimum hardware and software requirements for OFS\_REG\_REP\_USFED (Java 7) application on each machine.

Requirement	Sub-Category	Value
Operating System	Oracle Linux / Red Hat Enterprise Linux (x86-64)	Oracle Linux Server release 5.3 up to 5.10 - 64 bit Oracle Linux Server release 6.0 and above - 64 bit <b>Note:</b> Same versions of RHEL are supported.
	Shell	KORN Shell (KSH)
<p><b>Note:</b> If the operating system is RHEL, install the package <code>lsb_release</code> using one of the following commands by logging in as <code>root</code> user:</p> <ul style="list-style-type: none"> <li>• <code>yum install redhat-lsb-core</code></li> <li>• <code>yum install redhat-lsb</code></li> </ul>		
Java Runtime Environment	Oracle Linux / Red Hat Enterprise Linux	Oracle Java Runtime Environment (JRE) 1.7.x - 64 bit
Oracle Database Server and Client	<p>Oracle Database Server Enterprise Edition 11g Release 2 (11.2.0.3.0+) - 64 bit RAC/ Non-RAC with/ without partitioning option</p> <p>Oracle Database Server Enterprise Edition 12c Release 1 (12.1.0.1.0+) - 64 bit RAC/ Non-RAC with/ without partitioning option</p> <p>Oracle Client 11g Release 2 (11.2.0.3.0+) - 64 bit</p> <p>Oracle Client 12c Release 1 (12.1.0.1.0+) - 64 bit</p> <p>Oracle 11g Release 2 (11.2.0.3+) JDBC driver (Oracle thin driver)</p> <p>Oracle 12C Release 1 (12.1.0.1+) JDBC driver (Oracle thin driver)</p> <p><b>Note:</b> Ensure that the following patches are applied: Oracle Server 12c, v12.1.0.1 – 17082699 Oracle Server 12c, v12.1.0.2 - 19392604, 19649591</p> <p>Also for latest information, refer <a href="http://support.oracle.com/">http://support.oracle.com/</a>, 12.1.0.2 Bundle Patches for Engineered Systems and DB In-Memory - List of Fixes in each Bundle (Doc ID 1937782.1)</p>	

**OFS Regulatory Reporting for US Federal Reserve – Lombard Risk Integration Pack  
Installation Guide, Release 8.0.3.0.0**

Requirement	Sub-Category	Value
OLAP	Oracle Hyperion Essbase	V 11.1.2.1+ (Server and Client) with Oracle 11g Database V 11.1.2.3+ (Server and Client) with Oracle 12c Database
	Oracle OLAP	V 11.2.0.3+ with Oracle 11g Database V 12.1.0.1+ with Oracle 12c Database
	<b>Note:</b> Oracle Hyperion Essbase & Oracle OLAP is required only if you are using the OLAP feature of OFSAAI. For Oracle OLAP, ensure that you have configured the Oracle Database server with OLAP option.	
Web Server/ Web Application Server	Oracle Linux / Red Hat Enterprise Linux	Oracle HTTP Server 11.1.1.1/ Apache HTTP Server 2.2.x/ IBM HTTP Server <ul style="list-style-type: none"> <li>• Oracle WebLogic Server 12.1.2+ (64 bit)</li> <li>• IBM WebSphere Application Server 8.5+ with bundled IBM Java Runtime (64 bit)</li> <li>• Apache Tomcat 8.0.x (64 bit)</li> </ul>
	<b>Note:</b> OFSAA Infrastructure web component deployment on Oracle WebLogic Server with Oracle JRockit is not supported.	
Desktop Requirements	Operating System	MS Windows 7/ Windows 8/ Windows 8.1
	Browser	MS Internet Explorer 9 , 10(Compatibility Mode) and 11 (Compatibility Mode) Oracle Java plug-in 1.7.0+* (64- bit) Turn on Pop-up blocker settings. For more information, refer <a href="#">Internet Explorer Settings</a> .
	Office Tools	MS Office 2007/ 2010/2013 Adobe Acrobat Reader 8 or above
	Screen Resolution	1024*768 or 1280*1024
Directory Services	-	OFSAAI is qualified on both OPEN LDAP 2.2.29+ and Oracle Internet Directory v 11.1.1.3.0. However, it can be integrated with other directory services software like MS Active Directory.
	<b>Note:</b> Configuration of Directory services software for OFSAAI installation is optional. For more information on configuration, see <a href="#">Infrastructure LDAP Configuration</a> . Open LDAP needs to be installed on MS Windows Server machine only.	

## 1.2 Configurations Supported for Java 8

The following table shows the minimum hardware and software requirements for installing OFS\_REG\_REP\_USFED (Java 8) application on each machine.

Requirement	Sub-Category	Value
Operating System	Oracle Linux / Red Hat Enterprise Linux (x86-64)	Oracle Linux Server release 5.3 up to 5.10 - 64 bit Oracle Linux Server release 6.0 and above - 64 bit <b>Note:</b> Same versions of RHEL are supported.
	Shell	KORN Shell (KSH)
<p><b>Note:</b></p> <p>If the operating system is RHEL, install the package <code>lsb_release</code> using one of the following commands by logging in as <code>root</code> user:</p> <ul style="list-style-type: none"> <li>• <code>yum install redhat-lsb-core</code></li> <li>• <code>yum install redhat-lsb</code></li> </ul>		
Java Runtime Environment	Oracle Linux / Red Hat Enterprise Linux	Oracle Java Runtime Environment (JRE) 1.8.x - 64 bit
Oracle Database Server and Client	<p>Oracle Database Server Enterprise Edition 11g Release 2 (11.2.0.3.0+) - 64 bit RAC/ Non-RAC with/ without partitioning option</p> <p>Oracle Database Server Enterprise Edition 12c Release 1 (12.1.0.1.0+)- 64 bit RAC/ Non-RAC with/ without partitioning option</p> <p>Oracle Client 11g Release 2 (11.2.0.3.0+) - 64 bit</p> <p>Oracle Client 12c Release 1 (12.1.0.1.0+) - 64 bit</p> <p>Oracle 11g Release 2 (11.2.0.3+) JDBC driver (Oracle thin driver)</p> <p>Oracle 12C Release 1 (12.1.0.1+) JDBC driver (Oracle thin driver)</p> <p><b>Note:</b></p> <p>Ensure that the following patches are applied:</p> <p>Oracle Server 12c, v12.1.0.1 – 17082699</p> <p>Oracle Server 12c, v12.1.0.2 - 19392604, 19649591</p> <p>Also for latest information, refer <a href="http://support.oracle.com/">http://support.oracle.com/</a>, 12.1.0.2 Bundle Patches for Engineered Systems and DB In-Memory - List of Fixes in each Bundle (Doc ID 1937782.1)</p>	
OLAP	Oracle Hyperion Essbase	V 11.1.2.1+ (Server and Client) with Oracle 11g Database V 11.1.2.3+ (Server and Client) with Oracle 12c Database
	Oracle OLAP	V 11.2.0.3+ with Oracle 11g Database V 12.1.0.1+ with Oracle 12c Database

**OFS Regulatory Reporting for US Federal Reserve – Lombard Risk Integration Pack  
Installation Guide, Release 8.0.3.0.0**

Requirement	Sub-Category	Value
	<p><b>Note:</b> Oracle Hyperion Essbase &amp; Oracle OLAP is required only if you are using the OLAP feature of OFSAAI. For Oracle OLAP, ensure that you have configured the Oracle Database server with OLAP option.</p>	
Web Server/ Web Application Server	Oracle Linux / Red Hat Enterprise Linux	Oracle HTTP Server 11.1.1.1/ Apache HTTP Server 2.2.x/ IBM HTTP Server <ul style="list-style-type: none"> <li>• Oracle WebLogic Server 12.1.3+ (64 bit)</li> <li>• Apache Tomcat 8.0.x (64 bit)</li> </ul> <p><b>Note:</b> IBM WebSphere 8.5.x (Full Profile) on Java 8 is not available.</p>
	<p><b>Note:</b> OFSAA Infrastructure web component deployment on Oracle WebLogic Server with Oracle JRockit is not supported.</p>	
Desktop Requirements	Operating System	MS Windows 7/ Windows 8/ Windows 8.1
	Browser	MS Internet Explorer 9 , 10(Compatibility Mode) and 11 (Compatibility Mode) Oracle Java plug-in 1.7.0+* (64- bit) Turn on Pop-up blocker settings. For more information, refer <a href="#">Internet Explorer Settings</a> .
	Office Tools	MS Office 2007/ 2010/2013 Adobe Acrobat Reader 8 or above
	Screen Resolution	1024*768 or 1280*1024
Other Software	Directory Services	OFSAAI is qualified on both OPEN LDAP 2.2.29+ and Oracle Internet Directory v 11.1.1.3.0. However, it can be integrated with other directory services software like MS Active Directory.
	<p><b>Note:</b> Configuration of Directory services software for OFSAAI installation is optional. For more information on configuration, see <a href="#">Infrastructure LDAP Configuration</a>. Open LDAP needs to be installed on MS Windows Server machine only.</p>	

OFS\_REG\_REP\_USFED application recommends the following software combinations for deployment.

**Recommended Software Combinations**

<b>Operating System</b>	<b>Database</b>	<b>Web Application Server</b>	<b>Web Server</b>
Oracle Linux 5.3 up to 5.10/ 6.0 and above	Oracle Database	Oracle WebLogic Server/ Apache Tomcat Server	Oracle HTTP Server/ Apache HTTP Server

## 2 Preparing for Installation

This chapter provides necessary information to review before installing the OFS\_REG\_REP\_USFED Application v8.0.3.0.0. This chapter includes the following topics:

- [Obtaining the Software](#)
- [Prerequisites for Installation](#)
- [Configuration for GUI Mode Installation](#)
- [Copying and Extracting the Software](#)

### 2.1 Obtaining the Software

Login to <https://support.oracle.com/> and search for **24947981** under the Patches and Updates tab.

### 2.2 Prerequisites for Installation

The following are the prerequisites to install OFS\_REG\_REP\_USFED application:

- OFS FSDF 8.0.3.0.0 Application Pack should be installed and configured in your Machine.
- Execute pre-script file available in the Installer (at `<installer_kit_path>/OFS_REG_REP_USFED/Pre_Scripts/usfed_pre_install_script.sql`) in Config Schema.

---

**NOTE:** The prescripts are Mandatory irrespective of any version of OFS\_REG\_REP\_USFED application already installed on the setup.

---

- Make sure you have executed **.profile** before you trigger the installation.
- Make sure FIC Server is up and running before you trigger the installation. For information on restarting the services, Refer OFS AAI Release 8.0.3.0.0 Installation Guide ([OTN Documentation library](#)) for more information.

### 2.3 Configuration for GUI Mode Installation

To install OFS\_REG\_REP\_USFED in GUI mode, you need to ensure the below software and configurations are available:

- Install and configure any PC X Server software such as Open Text Exceed (formerly Hummingbird Exceed) on the user desktop system from which the installation is triggered.
- Configure DISPLAY variable.

Ensure to set the DISPLAY variable on the system on which the OFSAA is installed, to point to the user desktop system where the PC X Server software has been installed.

Syntax:

```
export DISPLAY=hostname:n.n1
```

where, hostname is the IP Address/ Host Name of the user desktop system and n is the sequence number (usually 0).

For example, 10.11.12.13:0.0 or myhostname:0.0

## 2.4 Copying and Extracting the Software

Once you obtain the installer, copy the installer (in BINARY mode) to the system on which the OFS\_REG\_REP\_USFED application components are installed.

---

**NOTE:** You must be logged in to the UNIX operating system as a non-root user.

---

1. Download the unzip utility (OS specific) `unzip_<os>.Z`, and copy it in Binary mode to any directory and include the directory in your PATH variable. If you already have the unzip utility to extract the contents of the downloaded archive, skip to the next step.
2. Uncompress the unzip installer file using the command:

```
uncompress unzip_<os>.Z
```

---

**NOTE:** In case you notice an error message "uncompress: not found [No such file or directory]" when the package is not installed, contact your UNIX administrator.

---

3. Give EXECUTE permission to the file using the command:

```
chmod 751 unzip_<os>
```

For example, `chmod 751 unzip_sparc`

4. Extract the contents of the OFS\_REG\_REP\_USFED 8.0.3.0.0 in the Download Directory installer archive file using the following command:

```
unzip OFS_REG_REP_USFED_8.0.3.0.0_<os>.zip
```

---

**NOTE:** DO NOT rename the Application installer folder name on extraction from the archive.

---

5. Give below permission to the installer folder. Navigate to the Download Directory and execute the command:

```
chmod -R 755 OFS_REG_REP_USFED
```

### 3 Oracle Financial Services Regulatory Reporting for US Federal Reserve – Lombard Risk Integration Pack

The OFS\_REG\_REP\_USFED installer can be installed in both GUI and silent mode.

For executing the installer in silent mode, refer to the section [Silent Mode Installation](#).

For running in GUI mode:

- 1) Log in to the system as **non-root user**
- 2) Execute the user **.profile**
- 3) Navigate to installer location **OFS\_REG\_REP\_USFED/Pre\_Scripts**
- 4) Manually execute the pre-script file (**usfed\_pre\_install\_script.sql**) available in the path in Config Schema.

---

**NOTE:** The prescripts are Mandatory irrespective of any version of OFS\_REG\_REP\_USFED application already installed on the setup.

---

- 5) Navigate to installer location **OFS\_REG\_REP\_USFED/bin**
- 6) Run the installer in GUI Mode by executing the command:

```
./setup.sh GUI
```

Refer to the below steps for installation in GUI mode:

1. Execute the following command to start the installation for Oracle Financial Services Regulatory Reporting for US Federal Reserve – Lombard Risk Integration Pack:

```
./setup.sh GUI
```

**Installation Splash Screen**

2. The **Introduction** screen displays the prerequisites for installation. Ensure that the prerequisites are satisfied before you proceed.

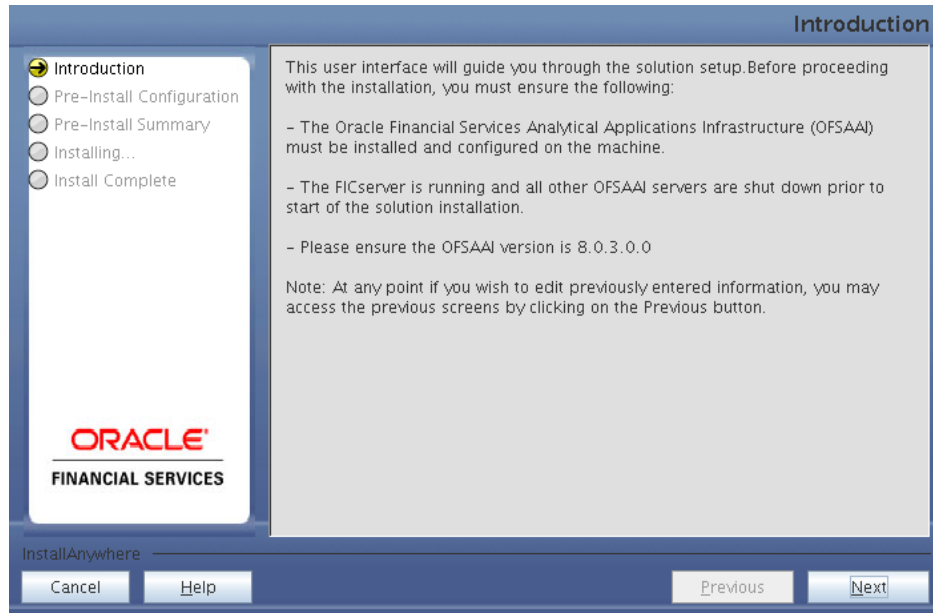

Introduction Screen

3. Choose the **Log Mode** for this installer. If you select, **Debug**, the Passwords are printed in the log file.

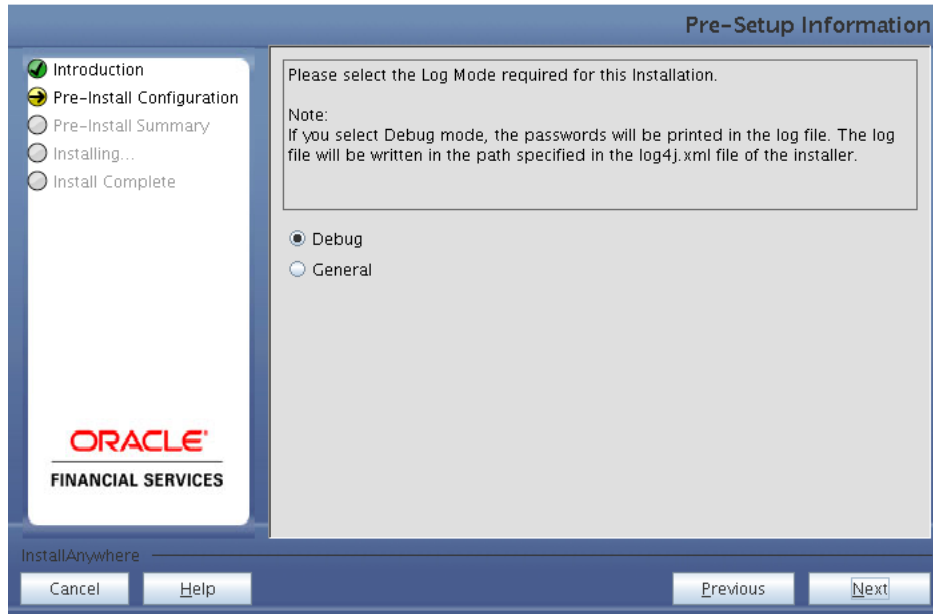

Pre-Setup Information – Log Mode Screen

4. In the **Pre-Setup Information** screen, specify the existing infodomain name to be used for the application installation and click **Next**.

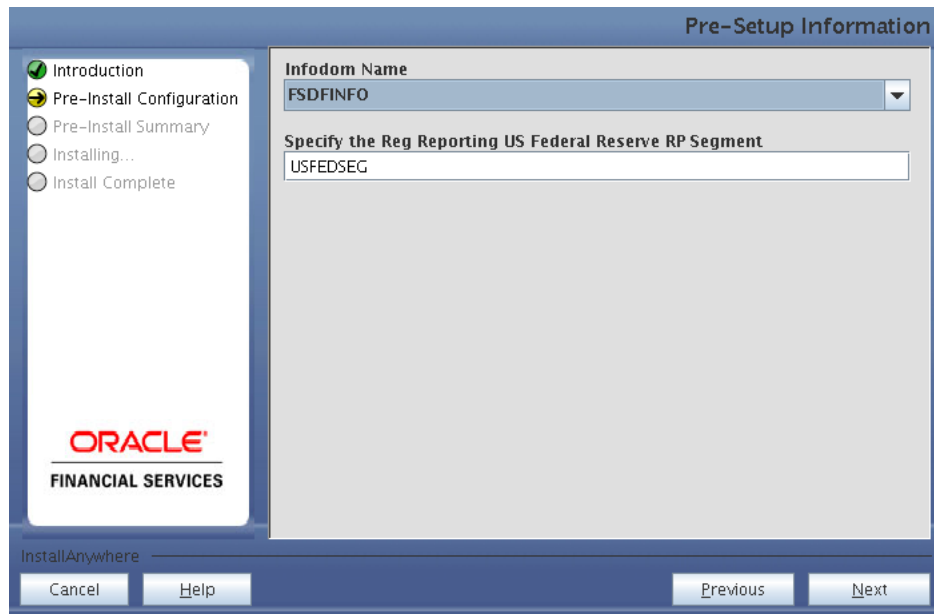

**Pre-Setup Information – Infodomain Type Screen**

5. In the **Pre-Setup Information** screen, select **New application/source pair** to create a new ETL application and click **Next**.

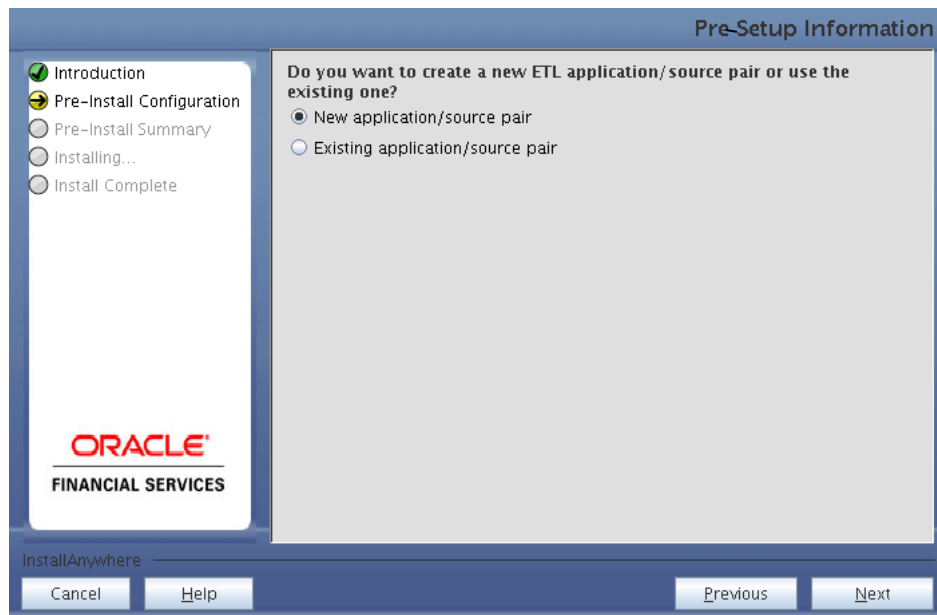

**Pre-Setup Information – ETL Application Selection Screen**

6. In the **Pre-Setup Information** screen, enter the **ETL Application Name & Description** as you wish and **ETL Source Name & Description** as you wish. Then click **Next**.

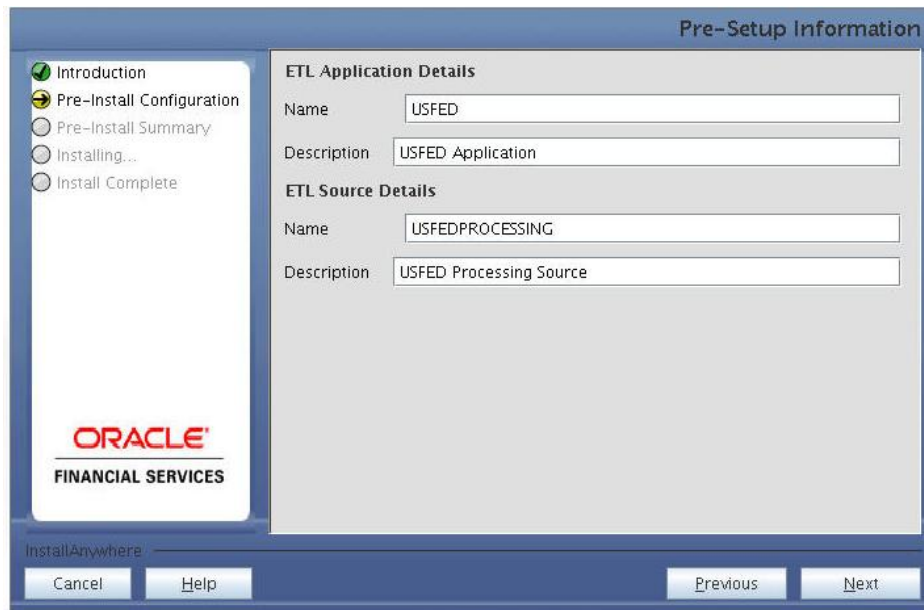

**Pre-Setup Information – ETL Application Details Screen**

7. In the **Pre-Setup Information** screen, enter the **OFSAAI User ID** and click **Next**.

Default Value is: **SYSADMN**

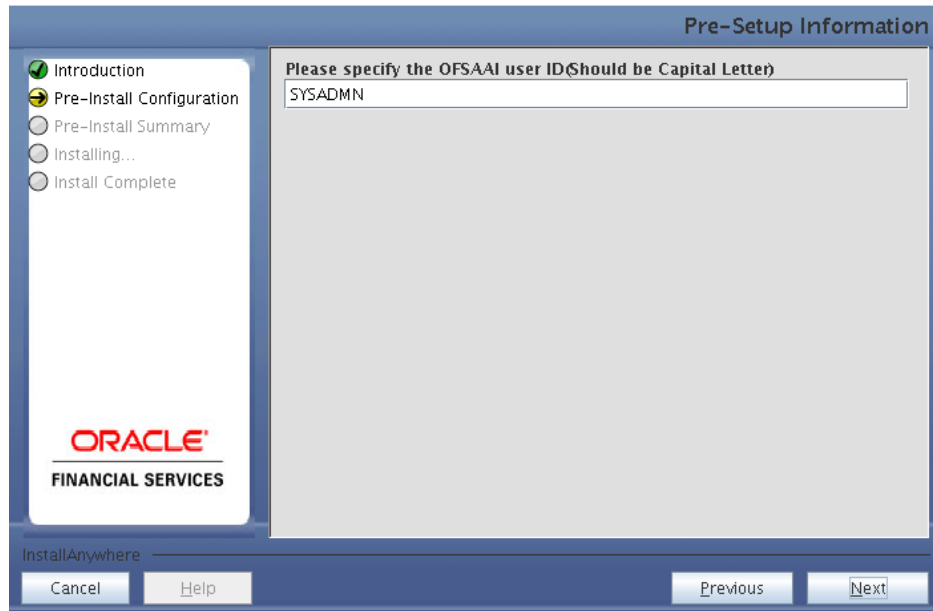

**Pre-Setup Information – OFSAAI User ID Screen**

8. The **Pre-Install Configuration (Please Wait)** screen is displayed.

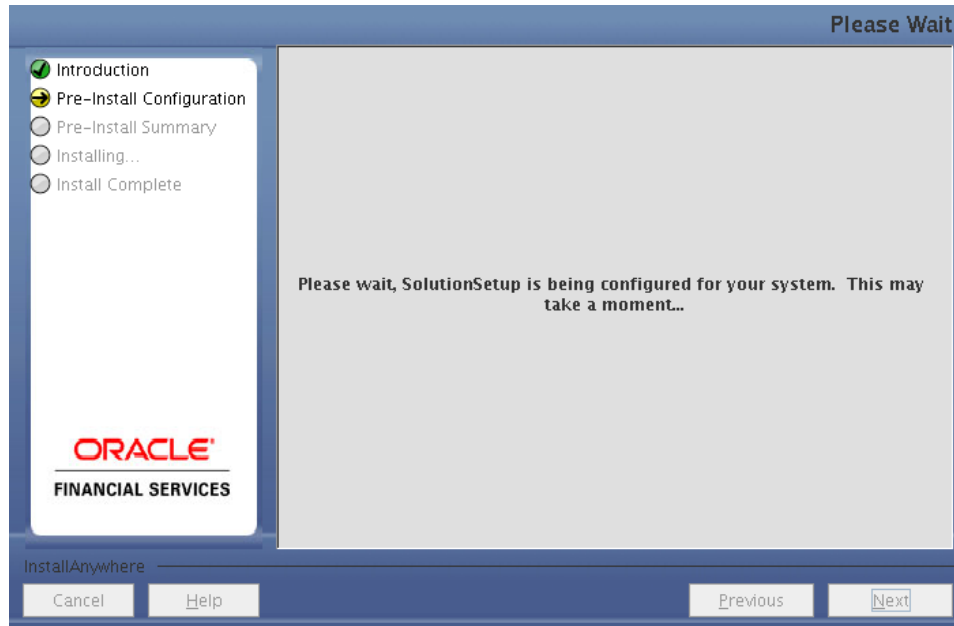

**Pre-Install Configuration – Please Wait Screen**

9. Review the settings in the **Pre-Installation Summary** screen and click **Install**.

**Pre-Installation Summary Screen**

10. The following message is displayed. Select **Yes** to begin the installation process.

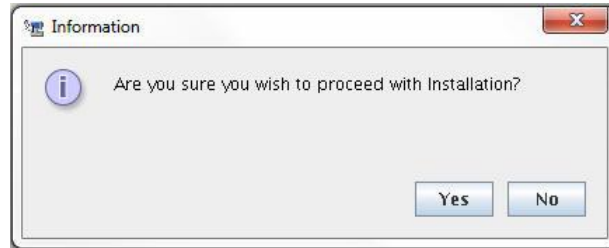

11. The **Installing SolutionSetup** screen is displayed.

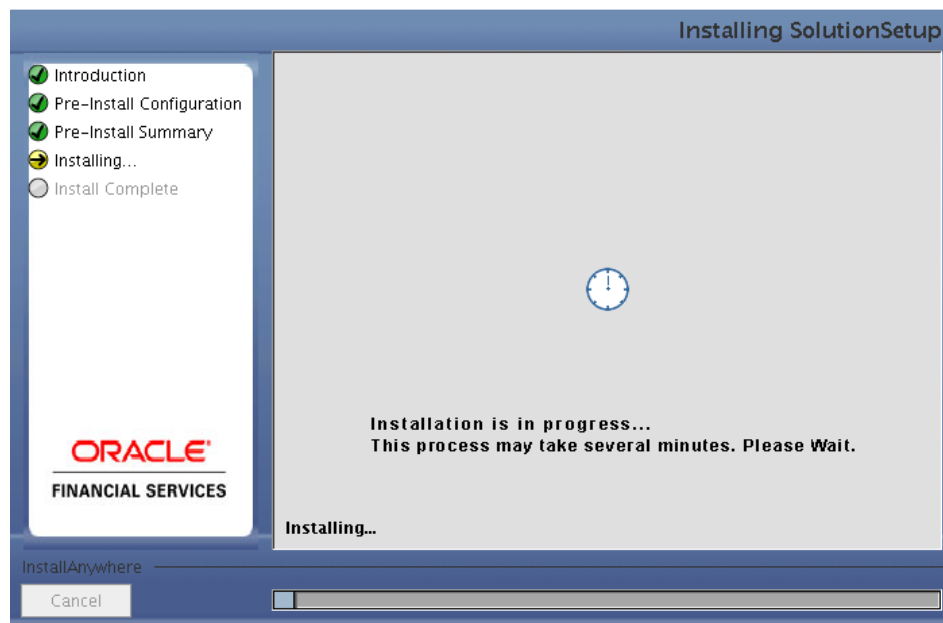

**Installing SolutionSetup Screen**

12. The **Install Complete** screen is displayed.

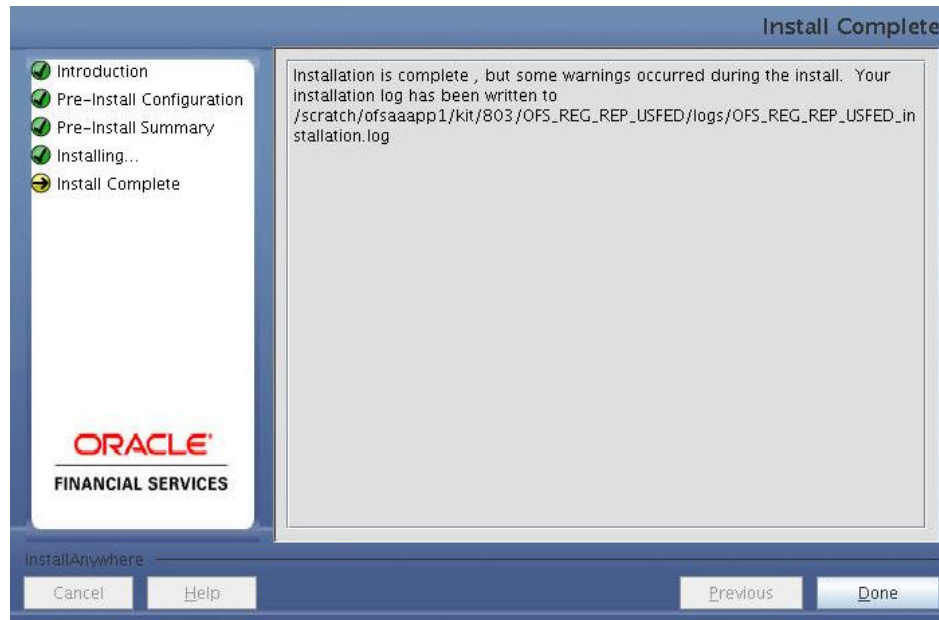

**Install Complete Screen**

13. Refer to the log file created in the path `/OFS_REG_REP_USFED/logs` of installer directory for any error messages.

14. Click **Done** to complete the installation.

## 4 Silent Mode Installation

Silent installation is achieved via a properties file (**Silent.props**) that must be updated with proper values, before attempting to install using the silent mode. Follow the below steps to install the product in Silent Mode:

- 1) Navigate to installer location **OFS\_REG\_REP\_USFED/Pre\_Scripts**
- 2) Manually execute the pre-script file (**usfed\_pre\_install\_script.sql**) available in the path in Config Schema.

**NOTE:** The prescripts are Mandatory irrespective of any version of OFS\_REG\_REP\_USFED application already installed on the setup.

- 3) Navigate to installer directory **OFS\_REG\_REP\_USFED/conf** containing the template file **Silent.template**.
- 4) Create a copy of this file and rename the copy as **Silent.props**.
- 5) Edit the **Silent.props** file and specify the parameters as per the requirements.

The following table lists all the properties that must be specified.

Property Name	Description of Property	Permissible Values	Comments
LOG_MODE	Mode for logging	0 = Debug 1= General	Optional; Default : 0
INFODOM_NAME	Specify name of Information Domain (Infodom) into which you wish to install.	For example, OFSBFNDINFO	MANDATORY. Specify Infodom Name Value where FSD Application is got installed
APPFTP_LOG_PATH	Specify the Infodom App Maintenance log path	For example, /home/ftpshare/OFSBFNDINFO/logs	MANDATORY. Path value must be same as the path which was given during FSD installation
DBFTP_LOG_PATH	Specify the Infodom DB Maintenance log path	For example, /home/ftpshare/OFSBFNDINFO/logs	MANDATORY. Path value must be same as the path which was given during FSD installation
SEGMENT_1_CODE	Specify the US Federal Reserve Segment Code	For example, USFEDSEG	MANDATORY

ETL_APPSRC_TYPE	Please specify if you want create new ETL App/Src pair or use an existing one.	0 = If you want to create a new ETL app/src pair 1 = If you want to use an existing pair	MANDATORY
ETL_APP_1_NAME	Specify the ETL Application Name where the Definitions will be deployed.	For Example: USFED	MANDATORY
ETL_SRC_1_1_NAME	Specify the ETL Source Name into ETL Area Definitions will be deployed	For Example: PROCESSING	MANDATORY
ETL_APP_1_DESC	Please give description for the ETL Application	For Example: USFED Application	MANDATORY WHEN ETL_APPSRC_TYPE = 0
ETL_SRC_1_1_DESC	Please give description for the ETL Source	For Example: USFED Processing Source	MANDATORY WHEN ETL_APPSRC_TYPE = 0

- 1) Log in to the system as **non-root** user
- 2) Execute the user **.profile**
- 3) Navigate to installer location **OFS\_REG\_REP\_USFED/bin**
- 4) Run the installer in SILENT Mode with the following command:  

```
./setup.sh SILENT
```

Refer to the console log (or the **preinstall.log** file) for any error messages.

## 5 Post Installation Activities

After the installation is complete, perform the following activities:

- Refer to the log file in the path `/OFS_REG_REP_USFED/logs` to ensure that there are no errors reported.
- Restart all the OFSAAI Servers. Refer OFS AAI Release 8.0.3.0.0 Installation Guide ([OTN Documentation](#) library) for more information.

The Oracle Financial Services Regulatory Reporting for US Federal Reserve – Lombard Risk Integration Pack is now ready for use. If you encounter any problems during set up, contact OFSAA Support at [Oracle Support](#).

## 6 Creating and Deploying EAR/ WAR File

This chapter describes the steps to create and deploy the EAR/ WAR file.

- [Creating EAR/WAR File](#)
- [Deploying EAR/WAR File](#)

### 6.1 Creating EAR/WAR File

To create EAR/ WAR File, follow these steps:

1. Navigate to the \$FIC\_WEB\_HOME directory on the OFSAA Installed server.
2. Execute `./ant.sh` to trigger the creation of EAR/ WAR file.
3. On completion of the EAR files creation, the "BUILD SUCCESSFUL" and "Total time" message is displayed and you will be returned to the prompt.

```
/scratch/ofsaaweb>cd /scratch/ofsaaweb/OFSAA80/ficweb
/scratch/ofsaaweb/OFSAA80/ficweb>
/scratch/ofsaaweb/OFSAA80/ficweb>ls
ant.sh                ficwebChecksum.sh
apache-ant-1.7.1     ficweb_InstalledChecksum.txt
application.xml      lib
build.xml            MANIFEST.MF
conf                mycertificates
ficweb_Build_CheckSum.txt  OFSALMINFO_FusionMenu.xml
ficwebCheckSum.log  unix
ficwebChecksum.properties  webroot
/scratch/ofsaaweb/OFSAA80/ficweb>./ant.sh
executing "ant"
Buildfile: build.xml

createwar:
  [war] Building war: /scratch/ofsaaweb/OFSAA80/ficweb/AAI80.war

createear:
  [ear] Building ear: /scratch/ofsaaweb/OFSAA80/ficweb/AAI80.ear

BUILD SUCCESSFUL
Total time: 2 minutes 8 seconds
/scratch/ofsaaweb/OFSAA80/ficweb>
```

4. The EAR/ WAR file - <contextname>.ear/ .war - is created.

---

**NOTE:** The <contextname> is the name given during installation.

This process overwrites any existing version of EAR file that exists in the path.

For OFSAA configured on Tomcat installation, <contextname>.war will be created.

---

## 6.2 Deploying EAR/WAR File

This section includes the following topics:

- [Deploying EAR/WAR Files on WebSphere](#)
- [Deploying EAR / WAR File on WebLogic](#)
- [Deploying WAR Files on Tomcat](#)

---

**NOTE:** Ensure to clear the application cache prior to the deployment of Application Pack Web Archive. This is applicable to all Web Servers (WebSphere, WebLogic, and Tomcat).

---

### 6.2.1 Deploying EAR/WAR Files on WebSphere

To deploy WebSphere EAR/WAR File, follow these steps:

1. Start WebSphere Profile by navigating to the path  
/<WebSphere\_Installation\_Directory>/IBM/WebSphere/AppServer/profiles/<Profile\_Name>/bin/ and execute the command:  
`./startServer.sh server1`
2. Open the following URL in the browser: `http://<ipaddress>:<Administrative Console Port>/ibm/console`. (https if SSL is enabled). The login screen is displayed.

Login Window

3. Enter the user credentials with admin privileges and click **Log In**.
4. From the LHS menu, select **Applications** and click **New Application**. The *New Application* window is displayed.

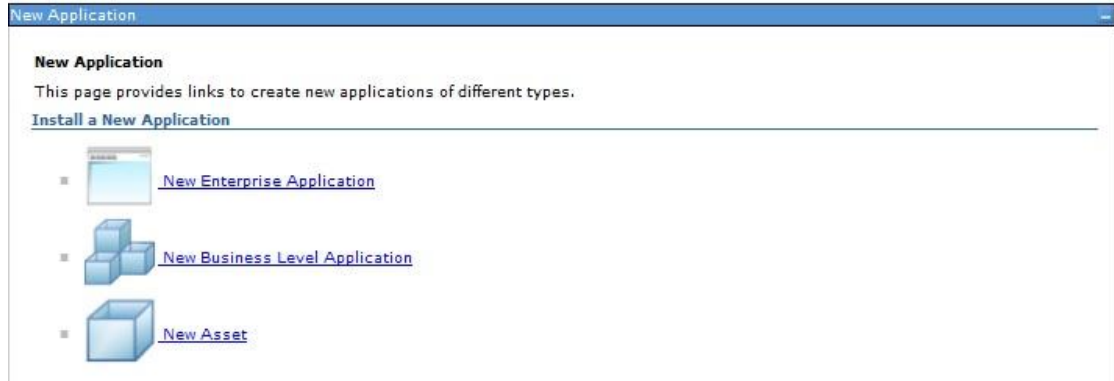

### New Application

5. Click **New Enterprise Application**. The *Preparing for the application installation* window is displayed.

### Preparing for the application installation

6. Select **Remote File System** and click **Browse**. Select the EAR file generated for OFSAA to upload and install. Click **Next**.

### Installation Options

7. Select the **Fast Path** option and click **Next**. The *Install New Application* window is displayed.

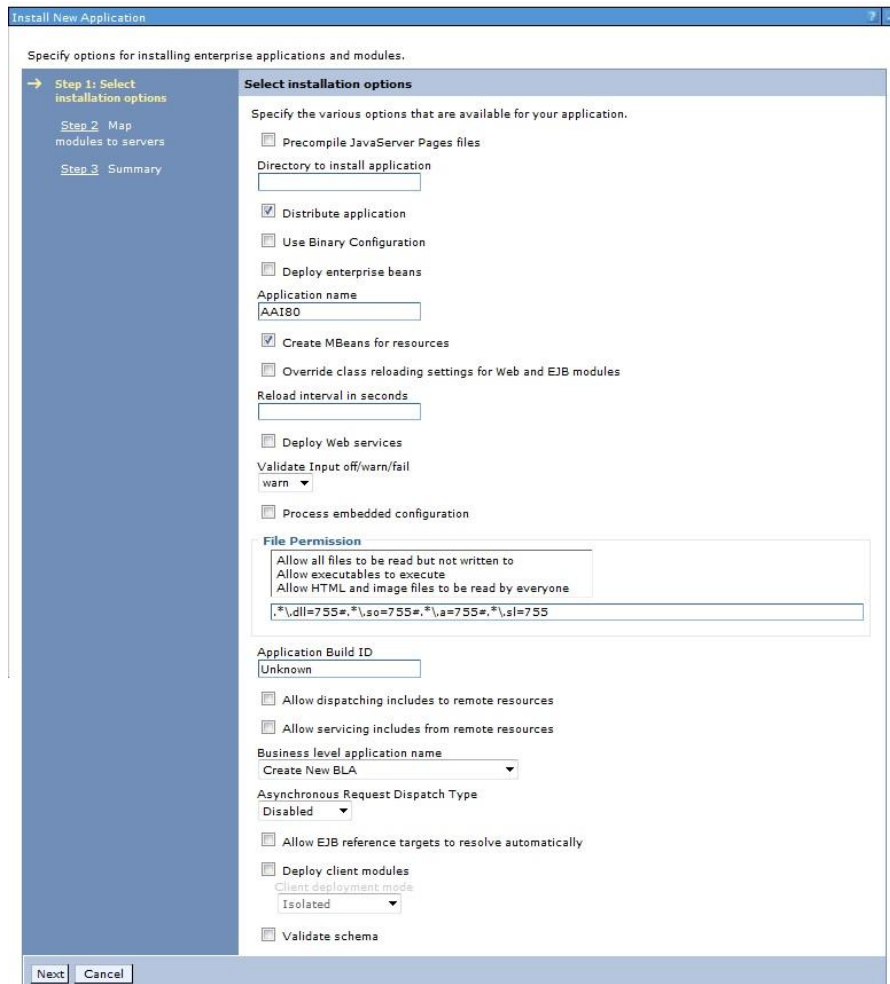

### Install New Application

- Enter the required information and click **Next**. The *Map Modules to Servers* window is displayed.

### Map Modules to Servers

- Select the **Web Application** and click **Next**. The *Map Resource References to Resources* window is displayed.

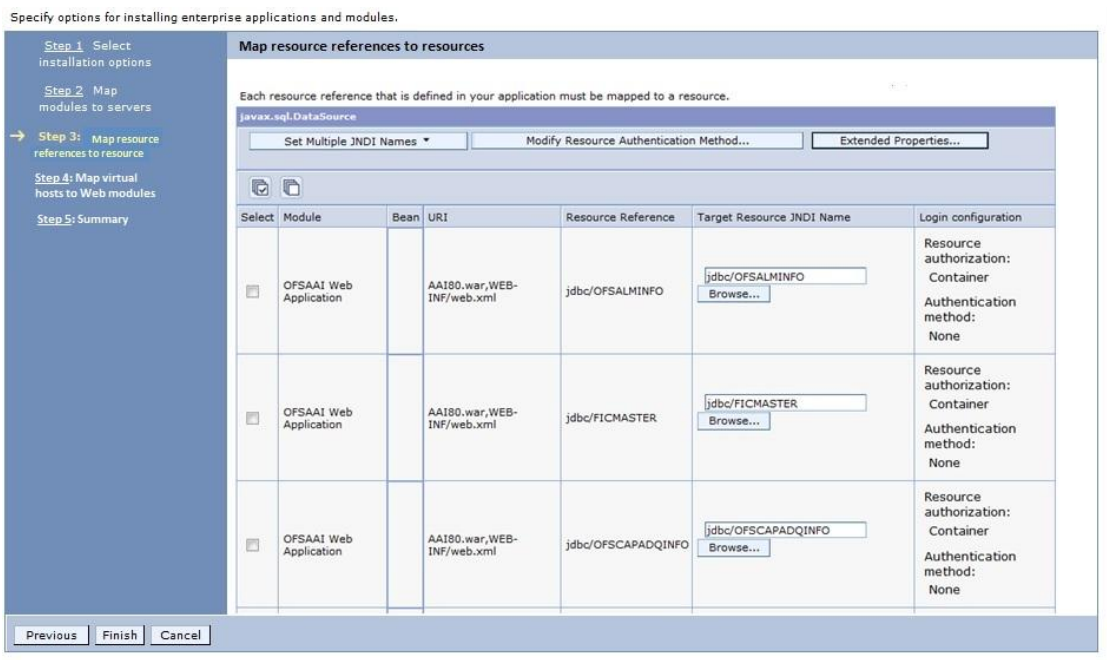

### Map Resource References to Resources

- Map each resource defined in the application to a resource JNDI name defined earlier.
- Click **Modify Resource Authentication Method** and specify the authentication method created earlier.
  - You can specify "config" for FICMASTER resource or "atomic" for atomic resource as the authentication method.

12. Select the **OFSAAI Web Application** check box and click **Next**. The *Map Virtual hosts for Web Modules* window is displayed.

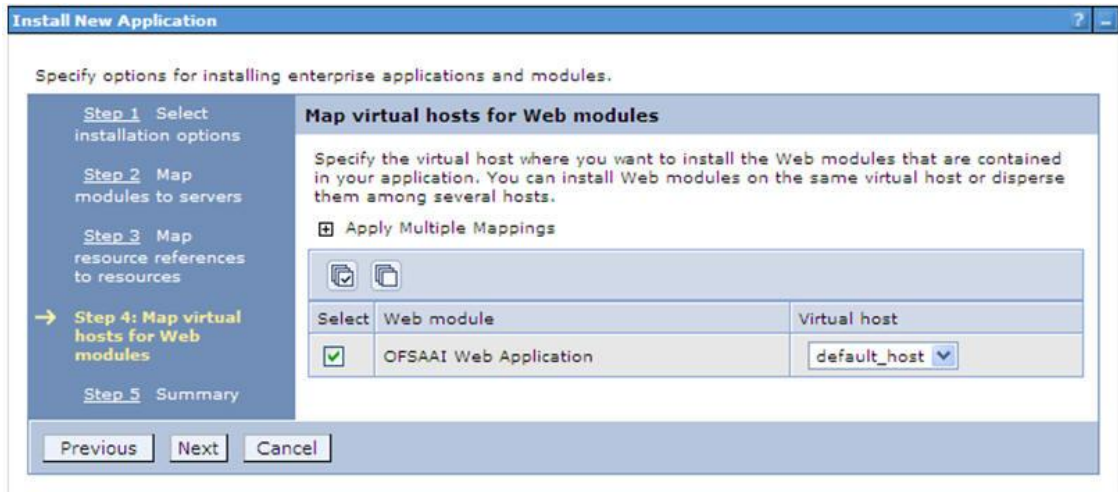

#### Map Virtual host for Web Modules

13. Select the **Web Application** check box and click **Next**. The *Summary* page is displayed.

Specify options for installing enterprise applications and modules.

[Step 1](#) Select installation options

[Step 2](#) Map modules to servers

[Step 3](#) Map resource references to resources

[Step 4](#) Map virtual hosts for Web modules

→ **Step 5: Summary**

### Summary

Summary of installation options

Options	Values
Precompile JavaServer Pages files	No
Directory to install application	
Distribute application	Yes
Use Binary Configuration	No
Deploy enterprise beans	Yes
Application name	AAI80
Create MBeans for resources	Yes
Override class reloading settings for Web and EJB modules	No
Reload interval in seconds	
Deploy Web services	No
Validate Input off/warn/fail	warn
Process embedded configuration	No
File Permission	.*\,dl =755#.*\,so =755#.*\,a =755#.*\,s =755
Application Build ID	Unknown
Allow dispatching includes to remote resources	No
Allow servicing includes from remote resources	No
Business level application name	
Asynchronous Request Dispatch Type	Disabled
Allow EJB reference targets to resolve automatically	No
Deploy client modules	No
Client deployment mode	Isolated
Validate schema	No
Cell/Node/Server	<a href="#">Click here</a>

Previous
Finish
Cancel

### Summary

14. Click **Finish** and deploy the Infrastructure Application on WebSphere.
15. On successful installation, a message is displayed. Click **Save** and save the master file configuration. The details are displayed in the *Master File Configuration* window.

### 6.2.1.1 To Start the Application

1. Expand **Applications > Application Type > WebSphere enterprise applications**. The *Enterprise Applications* window is displayed.

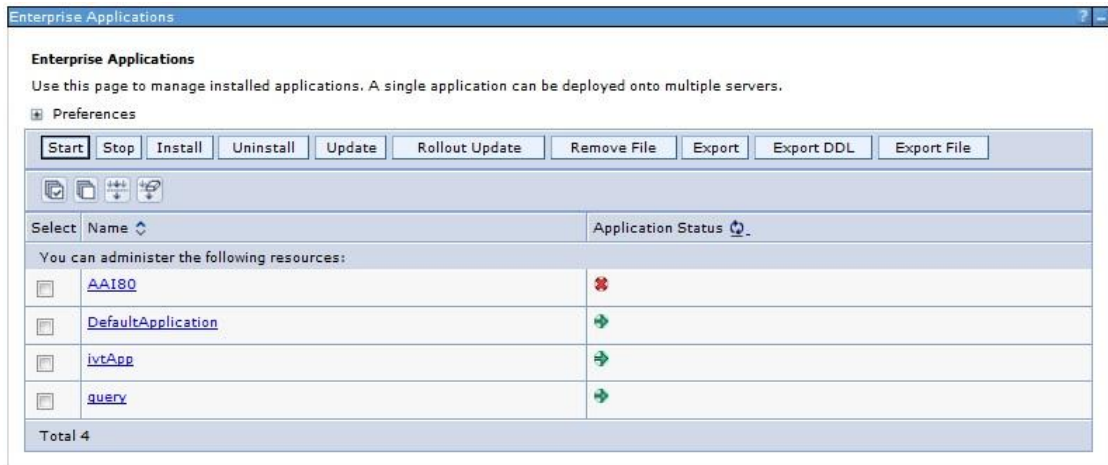

#### Enterprise Applications

2. Select the installed application and click **Start**.

**NOTE:** <profilename> is the profile name given while creating the WebSphere profile.  
<cellname> is the cell name given during profile creation  
<contextname> is the context name given during installation.

### 6.2.2 Deploying EAR / WAR File on WebLogic

Following are the steps for deploying Infrastructure application that would be created during installation:

1. Navigate to the path <WebLogic Installation directory>/user\_projects/domains/<domain name>/bin in the machine in which WebLogic is installed.
2. Start WebLogic by executing the command:  

```
./startWebLogic.sh -d64 file
```
3. Open the URL in the browser window: `http://<ipaddress>:<admin server port>/console`. (https if SSL is enabled). The Sign in window of the WebLogic Server Administration Console is displayed.

**NOTE:** Ensure that you have started Infrastructure Server by executing `./reveleusstartup.sh` command.

4. Log on to the WebLogic Server by entering the user credentials having privileges to deploy the EAR file.
5. From the **Domain Structure** LHS menu, click **Deployments**. The *Summary of Deployments* window is displayed.

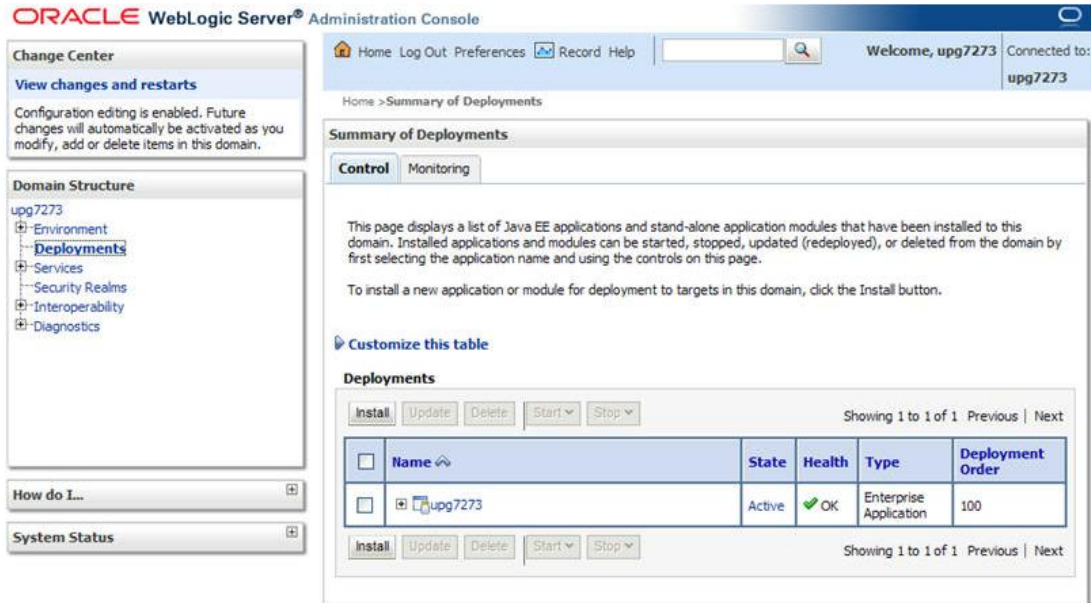

**Summary of Deployments**

6. Click **Install**. The *Install Application Assistant* window is displayed.
7. Select the Exploded EAR directory after browsing to the directory where it is saved and click **Next**.

**6.2.2.1 Explode EAR**

To explode EAR, follow these steps:

1. Create the "applications" folder under domain name. For example, `/Bea/user_projects/domains/<Domain_name>/applications`
2. Create `<context_name>.ear` folder under "applications" folder.
3. Copy the `<$FIC_WEB_HOME/<context_name>.ear` file to `<WEBLOGIC_INSTALL_DIR>/Bea/user_projects/domains/<DOMAIN_NAME>/applications/<context_name>.ear`
4. Explode the `<context_name>.ear` file by executing the command:  
`jar -xvf <context_name>.ear`

5. Delete the `<context>.ear` and `<context>.war` files (recently created)  
`<WEBLOGIC_INSTALL_DIR>/Bea/user_projects/domains/<DOMAIN_NAME>/applications/<context_name>.ear`
6. Create a directory `<context_name>.war` under  
`<WEBLOGIC_INSTALL_DIR>/Bea/user_projects/domains/<DOMAIN_NAME>/applications/<context_name>.ear`
7. Copy `<$FIC_WEB_HOME/<context_name>.war` file to  
`<WEBLOGIC_INSTALL_DIR>/Bea/user_projects/domains/<DOMAIN_NAME>/applications/<context_name>.ear/<context_name>.war`.
8. Explode the `<context_name>.war` file by executing the following command to get the directory structure:  

```
jar -xvf <context_name>.war
```

### 6.2.2.2 Install Application

To install the Application, follow these steps:

1. Open the Install Application Assistant.

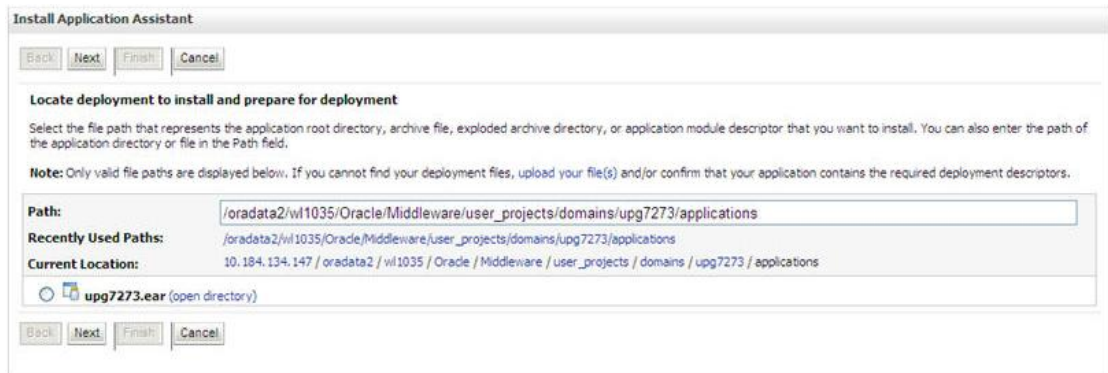

### Install Application Assistant

2. Click **Next**.

### Install Application Assistant

- From the *Choose targeting style* section, select the **Install this deployment as an application** option and click **Next**. The *Optional Settings* window is displayed.

### Optional Settings

- Enter a **Name** for the deployment if required.

5. Under the *Security* section, select the **DD only** option to specify that only roles and policies that are defined in the deployment descriptors should be used.
6. Select the **I will make the deployment available from the following location** option under the *Source accessibility* section.
7. Click **Next** to continue. The *Deployment Summary* window is displayed.

Components	Targets
lpg7273.ear	AdminServer

At the very bottom of the window, there are buttons for 'Back', 'Next', 'Finish', and 'Cancel'.

### Deployment Summary

8. Select the **Yes, take me to the deployment's configuration screen** option and click **Finish**. The *Settings for <Deployment Name>* window is displayed.

Settings for upg7273

Overview | Deployment Plan | Configuration | Security | Targets | Control | Testing | Monitoring | Notes

Save

Use this page to view the general configuration of an Enterprise application, such as its name, the physical path to the application files, the associated deployment plan, and so on. The table at the end of the page lists the modules (such as Web applications and EJBs) that are contained in the Enterprise application. Click on the name of the module to view and update its configuration.

**Name:** upg7273 The name of this Enterprise Application. [More Info...](#)

**Path:** /oradata2/wl1035/Oracle/Middleware/user\_projects/domains/upg7273/applications/upg7273.ear The path to the source of the deployable unit on the Administration Server. [More Info...](#)

**Deployment Plan:** (no plan specified) The path to the deployment plan document on Administration Server. [More Info...](#)

**Staging Mode:** (not specified) The mode that specifies whether a deployment's files are copied from a source on the Administration Server to the Managed Server's staging area during application preparation. [More Info...](#)

**Security Model:** DOOnly The security model that is used to secure a deployed module. [More Info...](#)

**Deployment Order:**  An integer value that indicates when this unit is deployed, relative to other deployable units on a server, during startup. [More Info...](#)

**Deployment Principal Name:**  A string value that indicates what principal should be used when deploying the file or archive during startup and shutdown. This principal will be used to set the current subject when calling out into application code for interfaces such as ApplicationLifecycleListener. If no principal name is specified, then the anonymous principal will be used. [More Info...](#)

Save

**Modules and Components** Showing 1 to 1 of 1 Previous | Next

Name	Type
upg7273	Enterprise Application
EJBs	
StateLessCacheBeanBean	EJB
Modules	
/upg7273	Web Application
beancache.jar	EJB Module
Web Services	
None to display	

Showing 1 to 1 of 1 Previous | Next

### Settings for <Deployment Name>

9. Review the general configuration details of the deployment. You can also update the configuration of the deployment in this window. In the *Overview* tab you can view the complete deployment configuration.
10. Click **Save** to update the changes, if any.
11. From the LHS menu, click **Deployments**. The *Summary of Deployments* window is displayed.

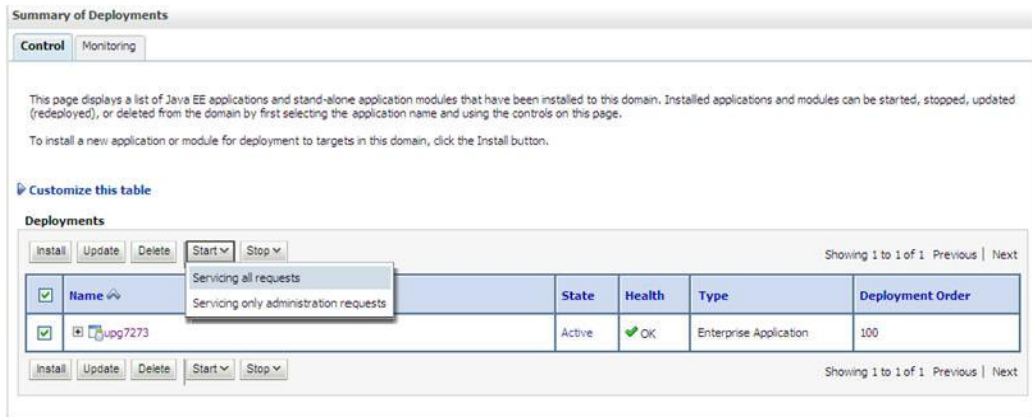

**Summary of Deployments**

12. Select the newly deployed Infrastructure application and click **Start > Servicing all requests**. Ensure that the Infrastructure server is up and running.

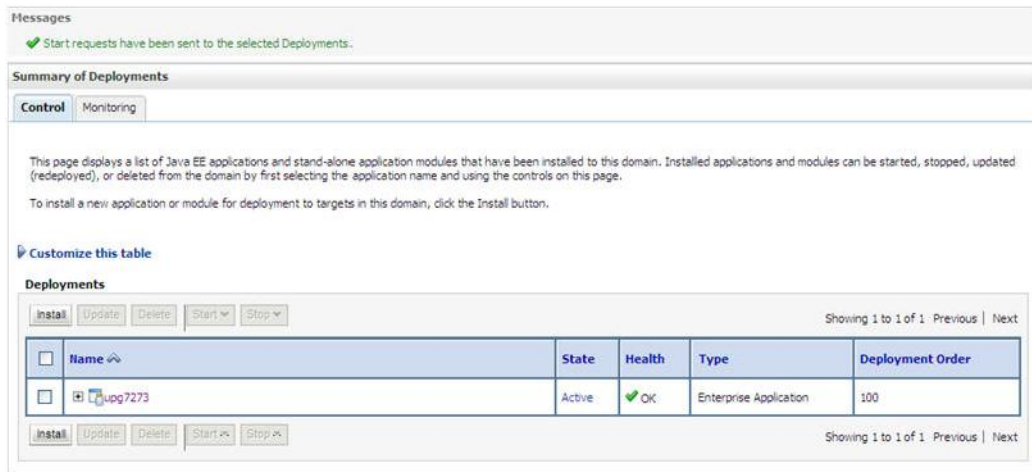

**Summary of Deployments**

13. The **State** of the deployed application is displayed as **Active** if started successfully.

**6.2.3 Deploying WAR Files on Tomcat**

Before deploying the WAR files, ensure that the previously deployed applications of Infrastructure are uninstalled.

On the machine that hosts Tomcat, follow the below steps outlined to deploy Infrastructure application:

1. Copy the <context-name>.war file from \$FIC\_WEB\_HOME/ <context-name>.war to <Tomcat Installation Directory>/webapps/ directory.

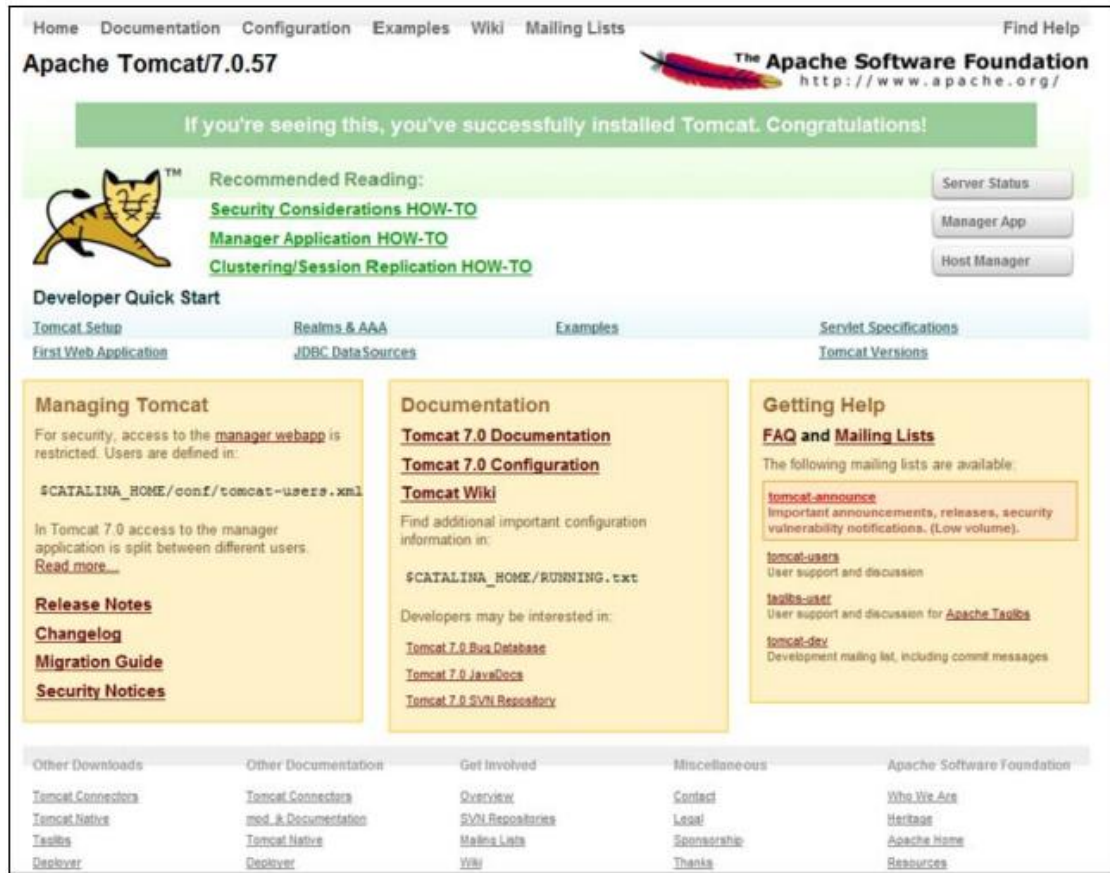

Tomcat Home Page

2. Click **Manager App**. The *Connect to* dialog box is displayed.
3. Enter the **User ID** and **Password** that has admin rights and click **OK**. The *Tomcat Web Application Manager* window is displayed with the list of all the applications deployed.

<a href="#">docs</a>	None specified	Tomcat Documentation	true	0	Start Stop Reload Undeploy Expire sessions with idle x 30 minutes
<a href="#">examples</a>	None specified	Servlet and JSP Examples	true	0	Start Stop Reload Undeploy Expire sessions with idle x 30 minutes
<a href="#">host-manager</a>	None specified	Tomcat Host Manager Application	true	0	Start Stop Reload Undeploy Expire sessions with idle x 30 minutes
<a href="#">manager</a>	None specified	Tomcat Manager Application	true	1	Start Stop Reload Undeploy Expire sessions with idle x 30 minutes

**Deploy**  
Deploy directory or WAR file located on server

Context Path (required):

XML Configuration file URL:

WAR or Directory URL:

---

**WAR file to deploy**

Select WAR file to upload

---

**Diagnostics**  
Check to see if a web application has caused a memory leak on stop, reload or undeploy

This diagnostic check will trigger a full garbage collection. Use it with extreme caution on production systems.

---

**Server information**

Tomcat Version	JVM Version	JVM Vendor	OS Name	OS Version	OS Architecture	Hostname	IP Address
Apache Tomcat/7.0.57	1.8.0_45-b06	Sun Microsystems Inc.	Linux	2.6.39-400.211.1.el5uek.x86_64	amd64	ofsa220354.in.oracle.com	10.184.135

Copyright © 1999-2014, Apache Software Foundation

### Tomcat Web Application Manager

- In the Deploy section, enter the **Context Path** provided during the installation as `<context-name>`.
- Enter the path where the `<context-name>.war` file resides (by default `$FIC_WEB_HOME/<context-name>.war`) in the **WAR or Directory URL** field and click **Deploy**.
- On successful application deployment, a confirmation message is displayed. Start the Tomcat server.

If you encounter any problems during deployment, contact OFSAA Support at [Oracle Support](#).

Oracle Financial Services Regulatory Reporting for US Federal Reserve – Lombard Risk Integration Pack

Installation Guide

Oracle Corporation  
World Headquarters  
500 Oracle Parkway  
Redwood Shores, CA 94065  
U.S.A.

Worldwide Inquiries:

Phone: +1.650.506.7000

Fax: +1.650.506.7200

[www.oracle.com/us/industries/financial-services/](http://www.oracle.com/us/industries/financial-services/)

Copyright © 2016 Oracle Financial Services Software Limited. All rights reserved.

No part of this work may be reproduced, stored in a retrieval system, adopted or transmitted in any form or by any means, electronic, mechanical, photographic, graphic, optic recording or otherwise, translated in any language or computer language, without the prior written permission of Oracle Financial Services Software Limited.

Due care has been taken to make this Installation Guide and accompanying software package as accurate as possible. However, Oracle Financial Services Software Limited makes no representation or warranties with respect to the contents hereof and shall not be responsible for any loss or damage caused to the user by the direct or indirect use of this Installation Guide and the accompanying Software System. Furthermore, Oracle Financial Services Software Limited reserves the right to alter, modify or otherwise change in any manner the content hereof, without obligation of Oracle Financial Services Software Limited to notify any person of such revision or changes.

All company and product names are trademarks of the respective companies with which they are associated.

---