

SSO Configuration
Oracle Banking Liquidity Management
Release 14.1.0.0.0
[May] [2018]



Table of Contents

1.	FMW 12.2.1.3.0 INFRASTRUCTURE INSTALLATION.....	1-1
1.1	INTRODUCTION.....	1-1
1.2	INSTALLATION STEPS.....	1-1
2.	OIM CONFIGURATION.....	2-4
2.1	INTRODUCTION.....	2-4
2.2	INSTALLATION STEPS.....	2-4
2.3	OIM DOMAIN CREATION STEPS.....	2-7
2.3.1	<i>RCU Configuration.....</i>	<i>2-7</i>
2.3.2	<i>OIM domain creation.....</i>	<i>2-15</i>
3.	ORACLE UNIFIED DIRECTORY (OUD) INSTALLATION.....	3-28
3.1	INTRODUCTION.....	3-28
3.2	INSTALLATION STEPS.....	3-28
3.3	OUD SETUP STEPS.....	3-32
3.4	OUD DOMAIN CREATION STEPS.....	3-37
3.5	STEPS FOR OUDSM STATUS CHECKING.....	3-44
4.	OHS INSTALLATION.....	4-47
4.1	INTRODUCTION.....	4-47
4.2	INSTALLATION STEPS.....	4-47
4.3	OHS DOMAIN CREATION STEPS.....	4-53
4.4	OHS CONFIGURATION STEPS.....	4-61
4.5	STEPS TO REGISTER WEBGATE.....	4-72
4.6	STEPS TO EXTERNAL LDAP IN OAM.....	4-74
5.	CONFIGURATION IN OBLM.....	5-90

1. FMW 12.2.1.3.0 Infrastructure Installation

1.1 Introduction

This chapter details out the installation steps for Fusion Middleware 12.2.1.3.0.

All the installations in this document need jdk1.8.0_144

1.2 Installation Steps

1. Execute the FMW executable jar using the following command:

```
>java -jar <filename.jar>
```



2. Click **Next** on the Welcome Screen.
3. Skip Auto updates
4. Enter Oracle Home path, where you want to install the middleware and click **Next**.

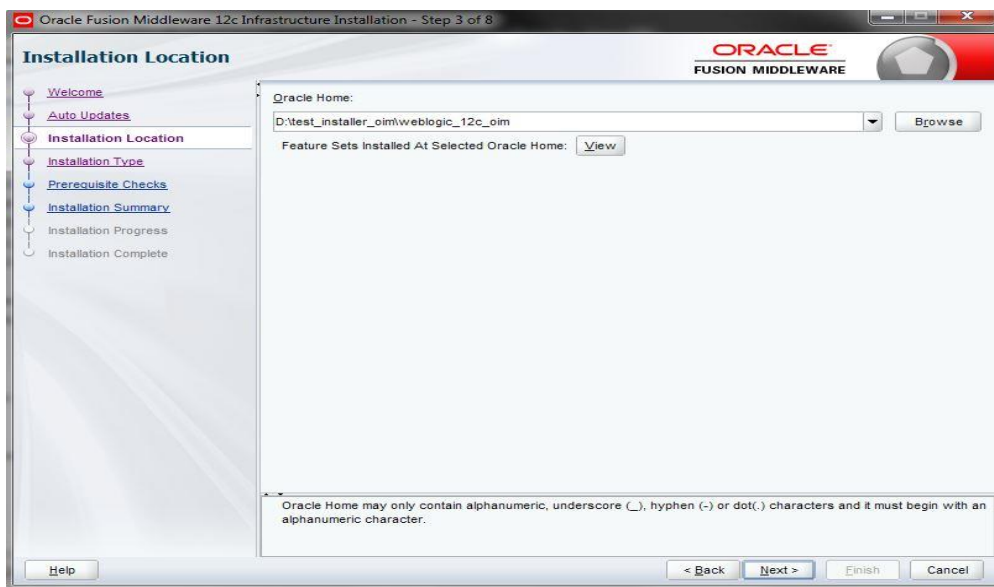

5. Select **Fusion Middleware Infrastructure** and click **Next**.

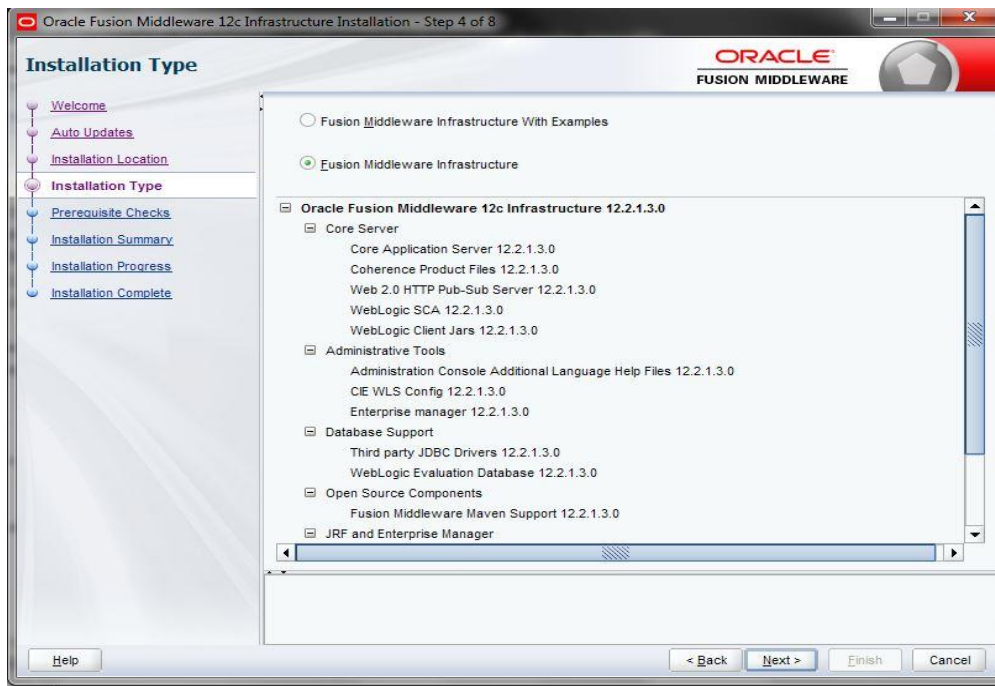

6. Click **Next** after the Prerequisites Check is successfully completed.

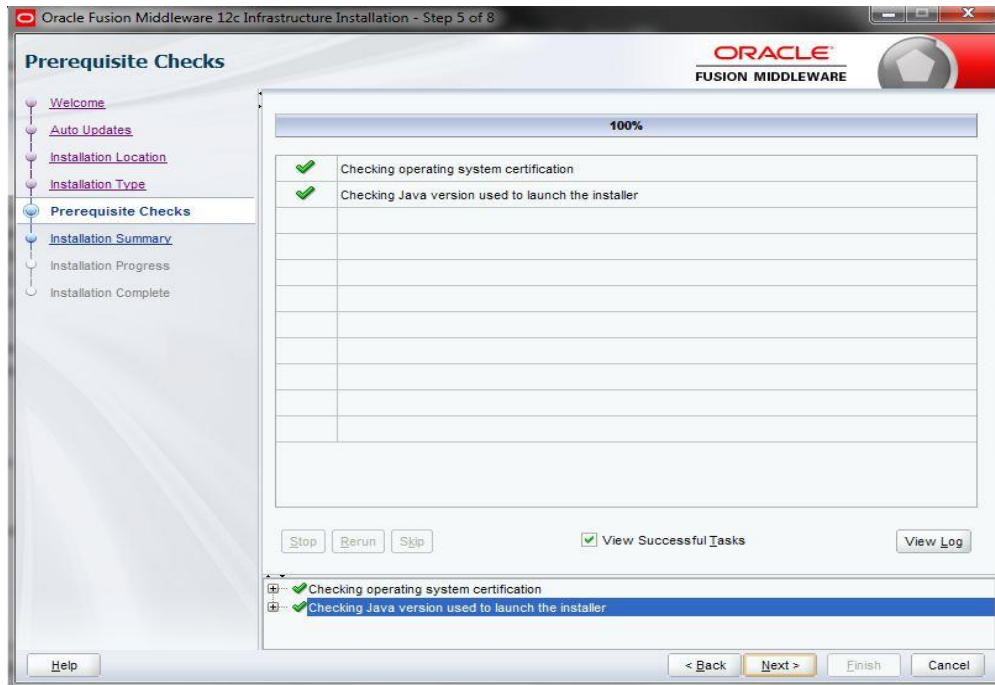

7. Click Install.

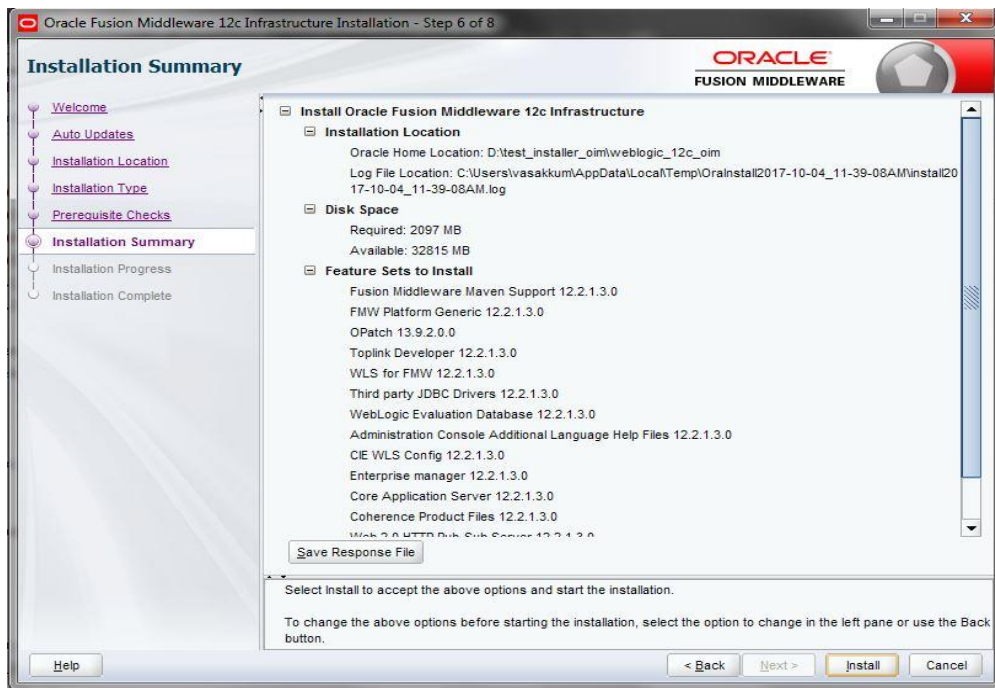

2. OIM Configuration

2.1 Introduction

This chapter details out the configuration of Oracle Fusion Middleware 12c Identity and Access Management (OIM).

2.2 Installation Steps

1. Execute the `fmw_12.2.1.3.0_idmquickstart.jar` file by running the following command in Command Prompt.

```
>java -jar fmw_12.2.1.3.0_idmquickstart.jar
```

2. Click **Next**.



3. Select **Skip Auto Updates** and click **Next**.

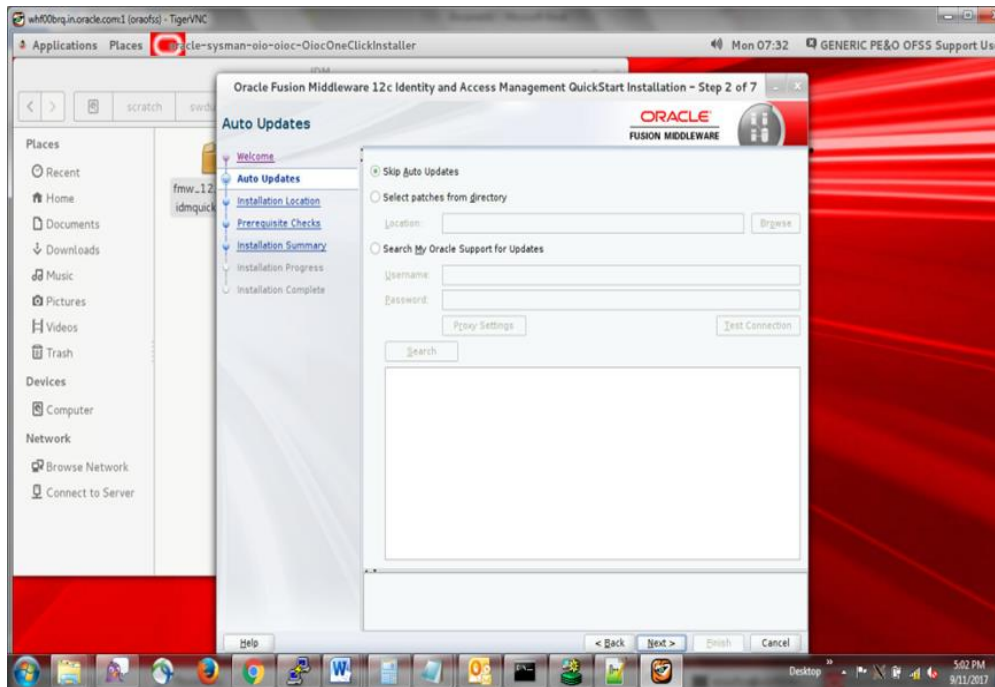

4. Enter Oracle Home path, where you have installed the FMW previously and click **Next**.

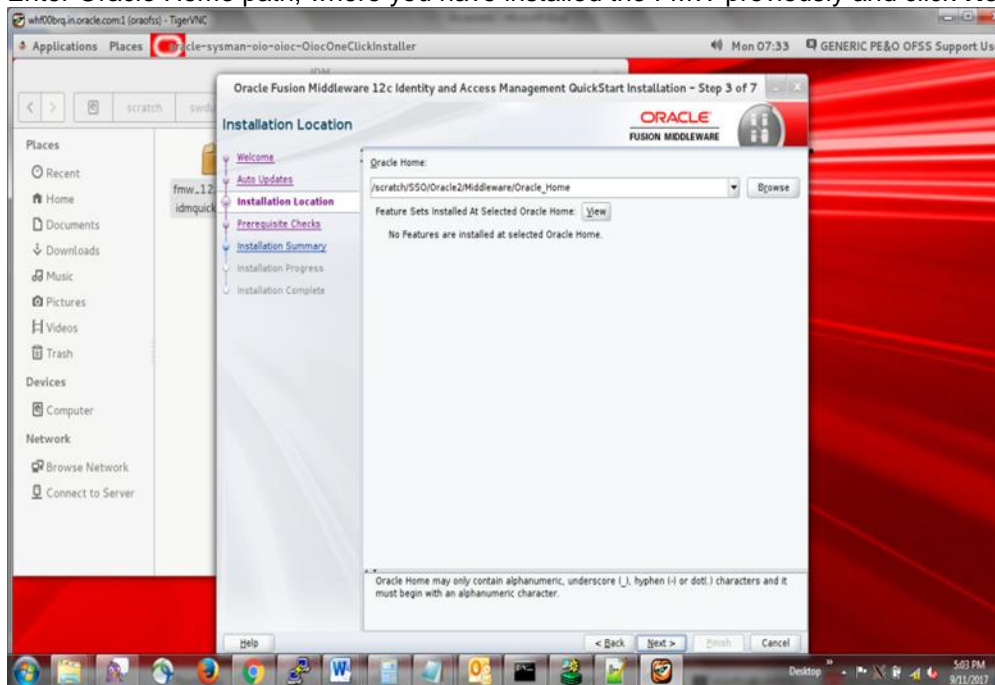

5. Click **Next** after the Prerequisites Check is successfully completed.

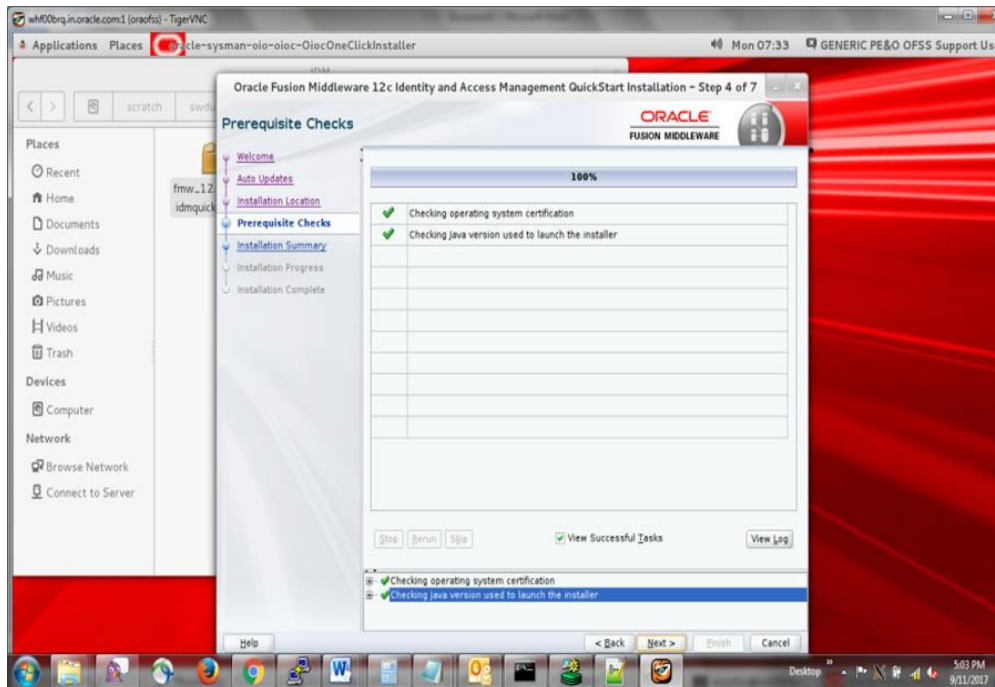

6. Review the Installation Summary and click **Install**.

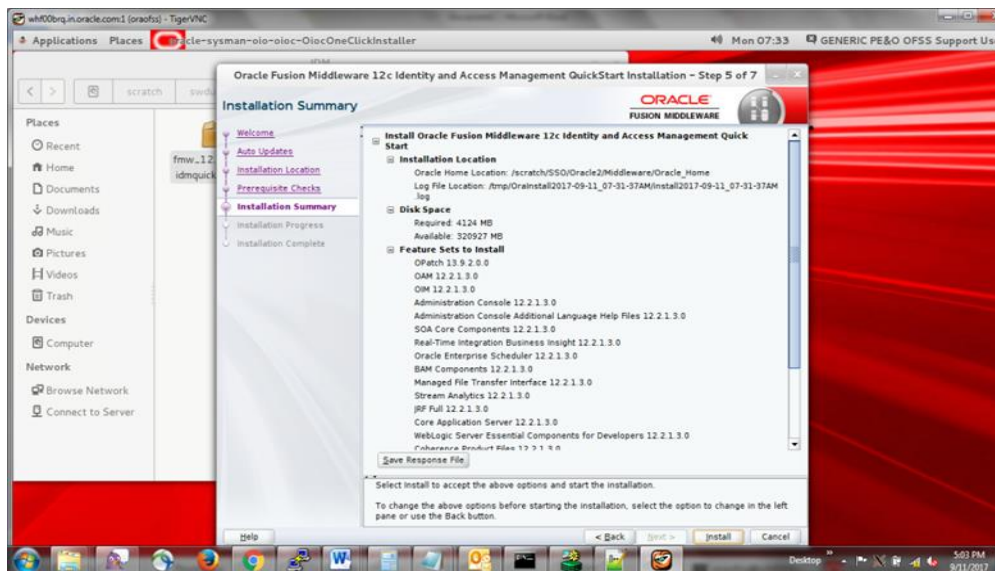

2.3 OIM Domain Creation Steps

2.3.1 RCU Configuration

2.3.1.1 Introduction

This chapter details out the configuration of RCU

2.3.1.2 Installation Steps

Follow the below mentioned steps:

- i. Open cmd (**Command Prompt**) as Administrator.
- ii. Open sql plus by executing the following command:

```
>sqlplus <schema_name>/<schema_password>@<db_name>
```

- iii. Connect as sys user.

```
SQL>conn sys as sysdba
```

- iv. Enter password.

- v. Now execute the following commands.

```
SQL>select name from v$services;
```

```
SQL>alter pluggable database all open;
```

```
SQL>alter system set processes = 500 scope = spfile;
```

```
SQL>alter system set open_cursors = 800 scope = both;
```

```
SQL>grant execute on DBMS_REPUTIL to public;
```

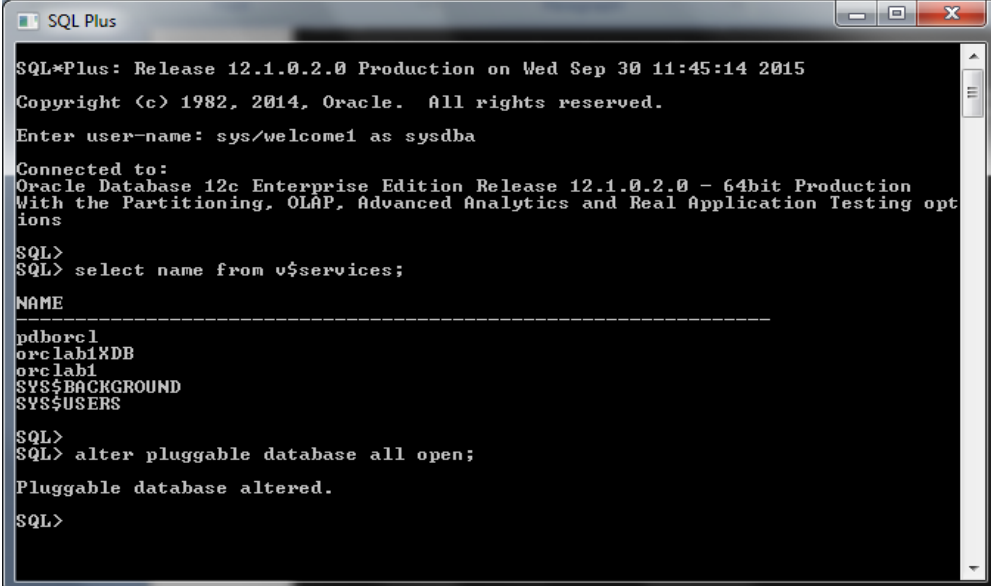

```
SQL Plus
SQL*Plus: Release 12.1.0.2.0 Production on Wed Sep 30 11:45:14 2015
Copyright (c) 1982, 2014, Oracle. All rights reserved.
Enter user-name: sys/welcome1 as sysdba
Connected to:
Oracle Database 12c Enterprise Edition Release 12.1.0.2.0 - 64bit Production
With the Partitioning, OLAP, Advanced Analytics and Real Application Testing opt
ions
SQL>
SQL> select name from v$services;
NAME
-----
pdborcl
orclab1XDB
orclab1
SYS$BACKGROUND
SYS$USERS
SQL>
SQL> alter pluggable database all open;
Pluggable database altered.
SQL>
```

- vi. Go to ...\\Oracle_Home\\oracle_common\\bin path and run **rcu.bat** file.

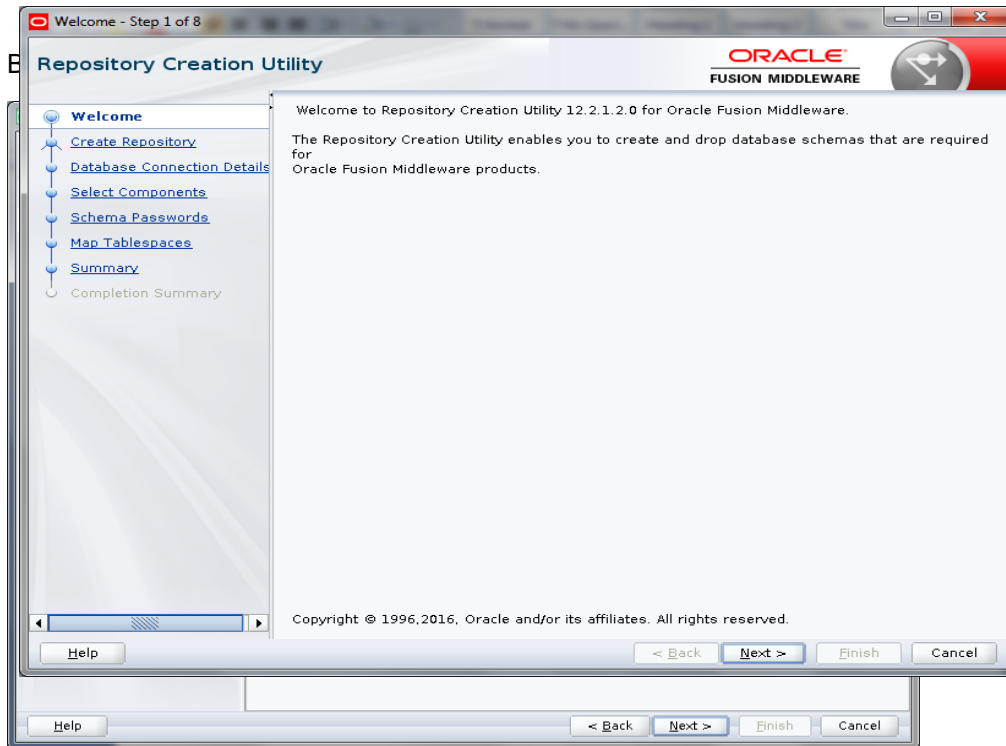

vii. Click on **Next**. Following screen will appear. Select **System Load and Product Load**.

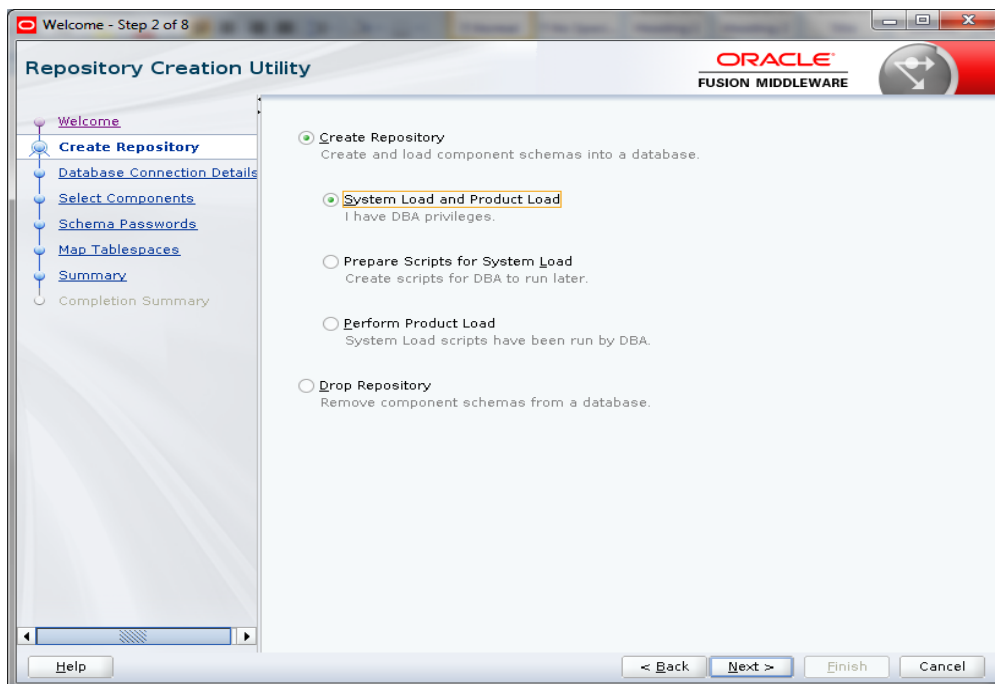

viii. Click on **Next**. The following screen will appear, enter the details.

Database Type: Oracle Database
Host Name: IP Address of Database
Port: Port Number of Database
Service Name: Service Name of the DB (For ex. LMTESTDB.in.oracle.com)
Username: sys
Role: SYSDBA

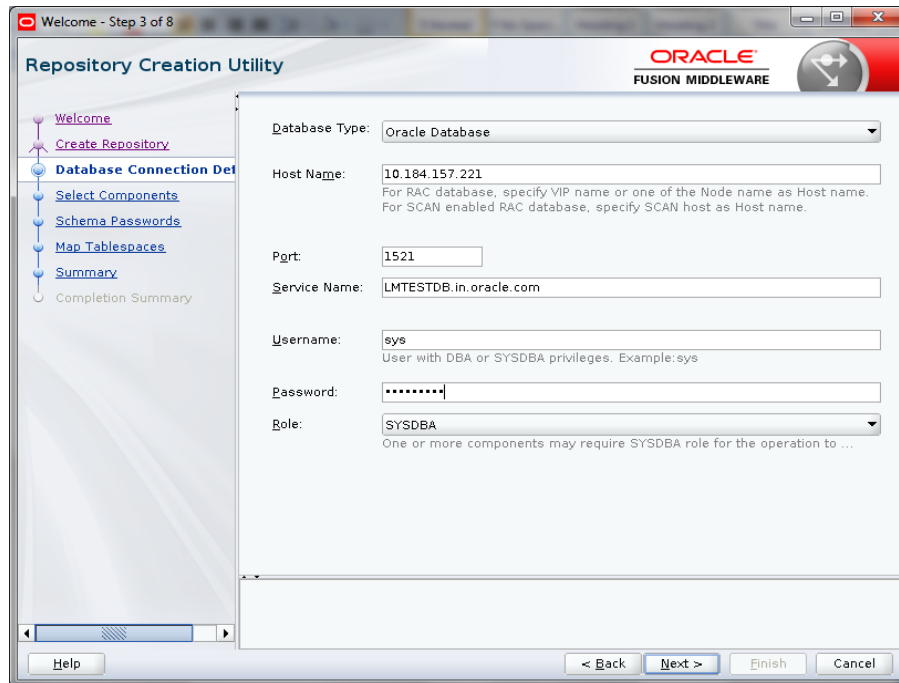

ix. Click on **Next**.

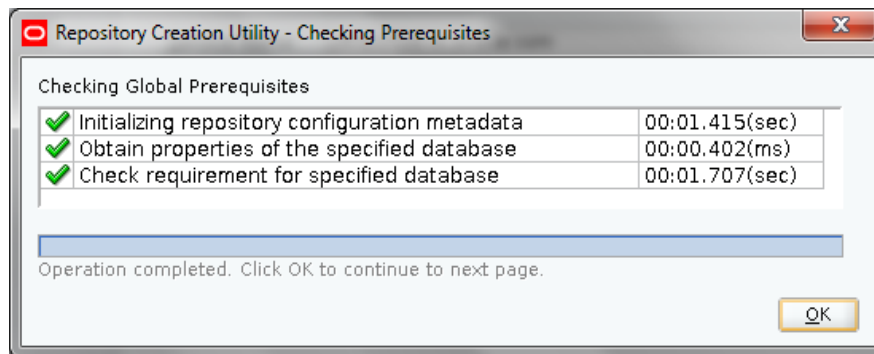

x. Click **OK** after the Prerequisites Check is successfully completed.

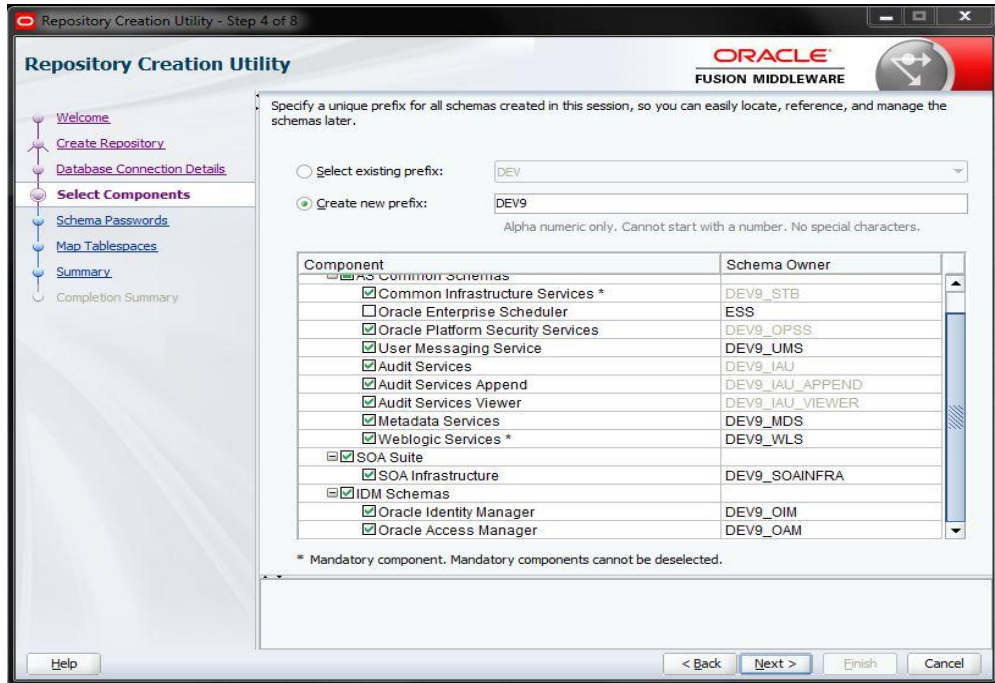

- xi. Select **Create new prefix**. Take a note of the prefix you have selected. Select all the component checkboxes present in the list. Click **Next**.

If prerequisites check fails at oim, check error log. If its xatransaction related tables missing run scripts of xaview.sql, initxa.sql present in database installation folder

Oracle\product\12.1.0\dbhome_1\RDBMS\

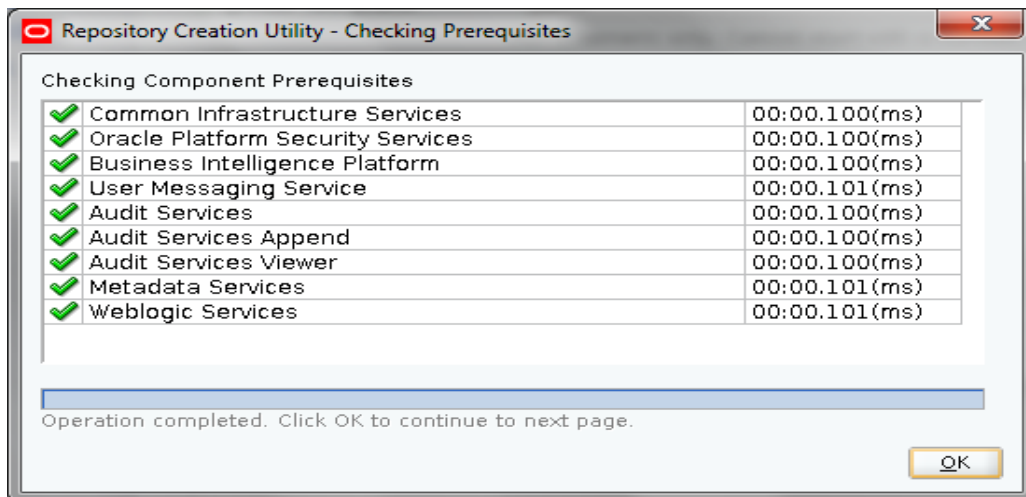

- xii. Click **OK** after the Prerequisites Check is successfully completed.

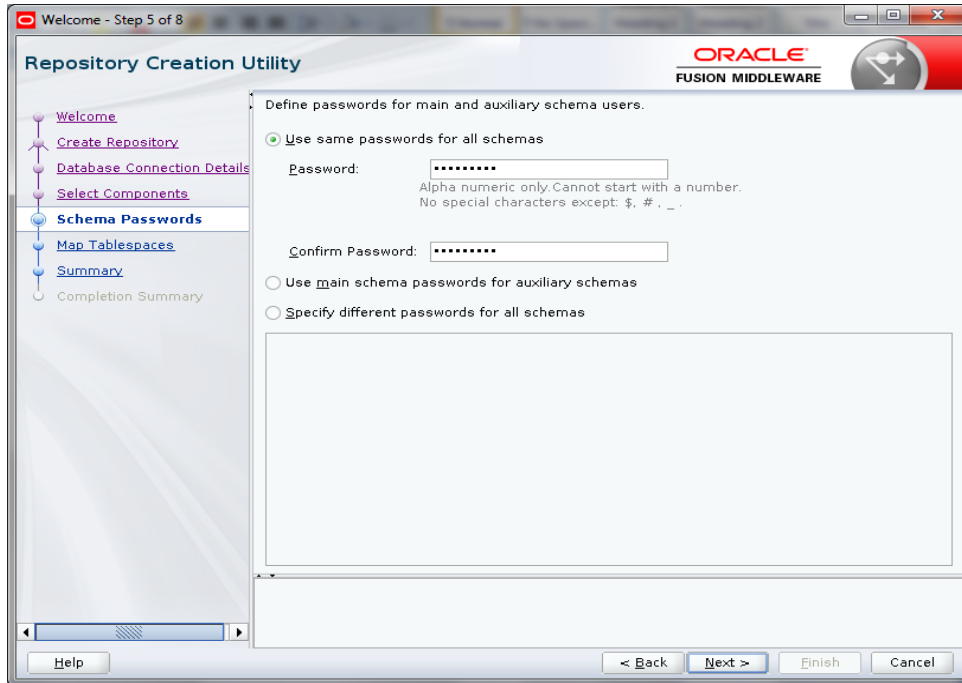

- xiii. Click on **Use Same Password for all schemas**, enter and confirm the password and Click **Next**.

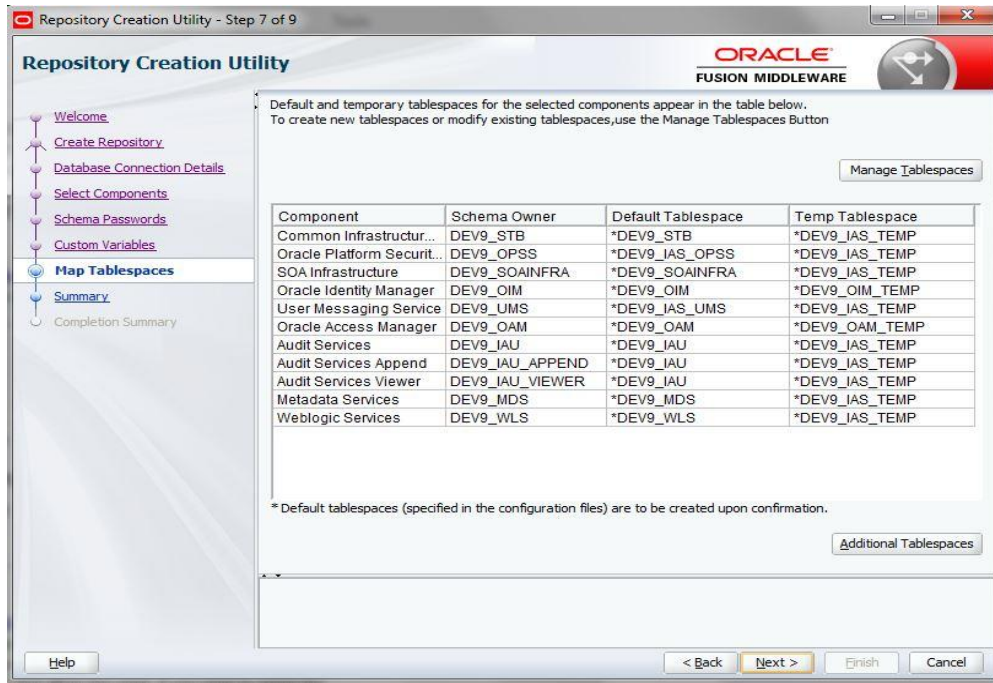

xiv. Confirm and click **Next**.

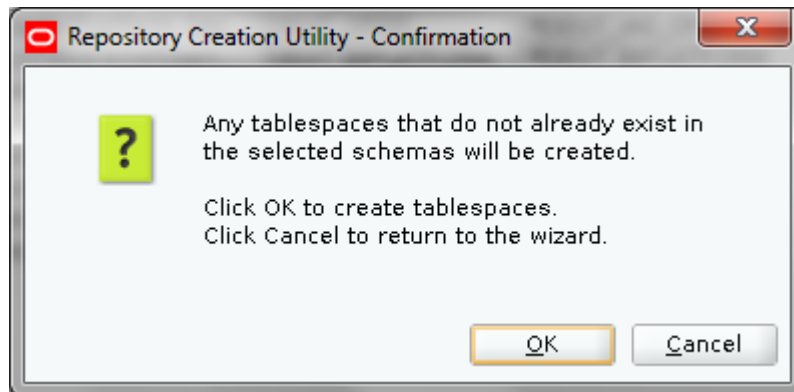

xv. Click **OK**.

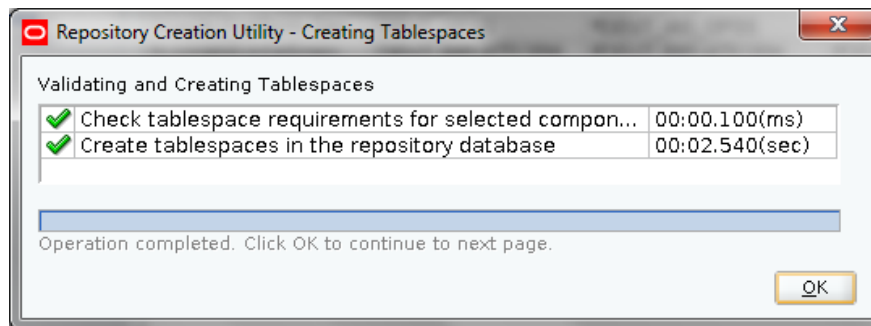

xvi. Click **OK**.



xvii. Click **Create**.

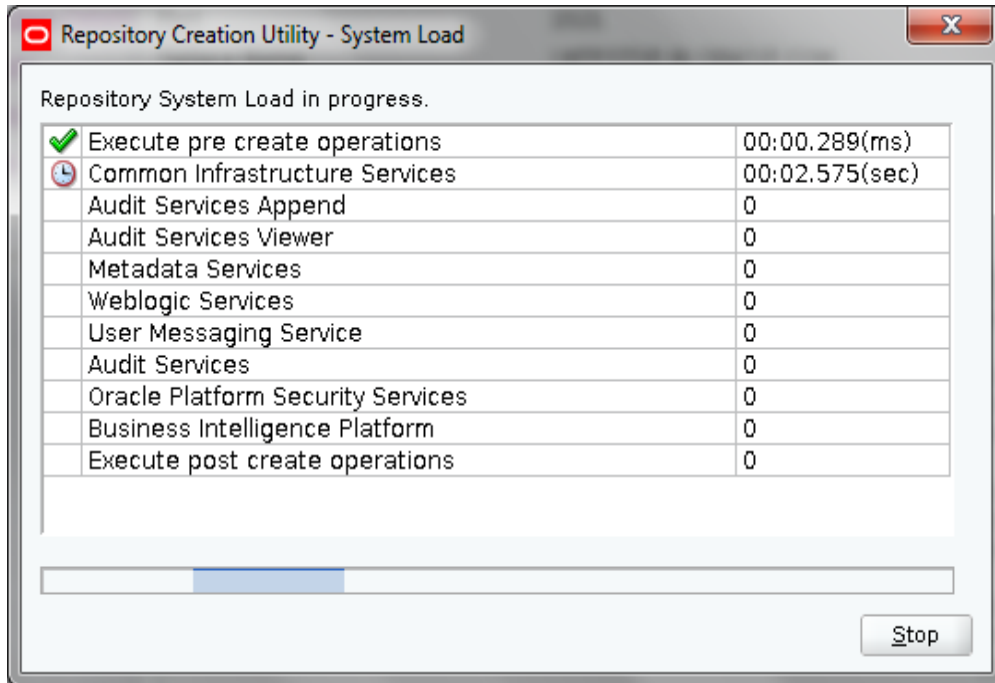

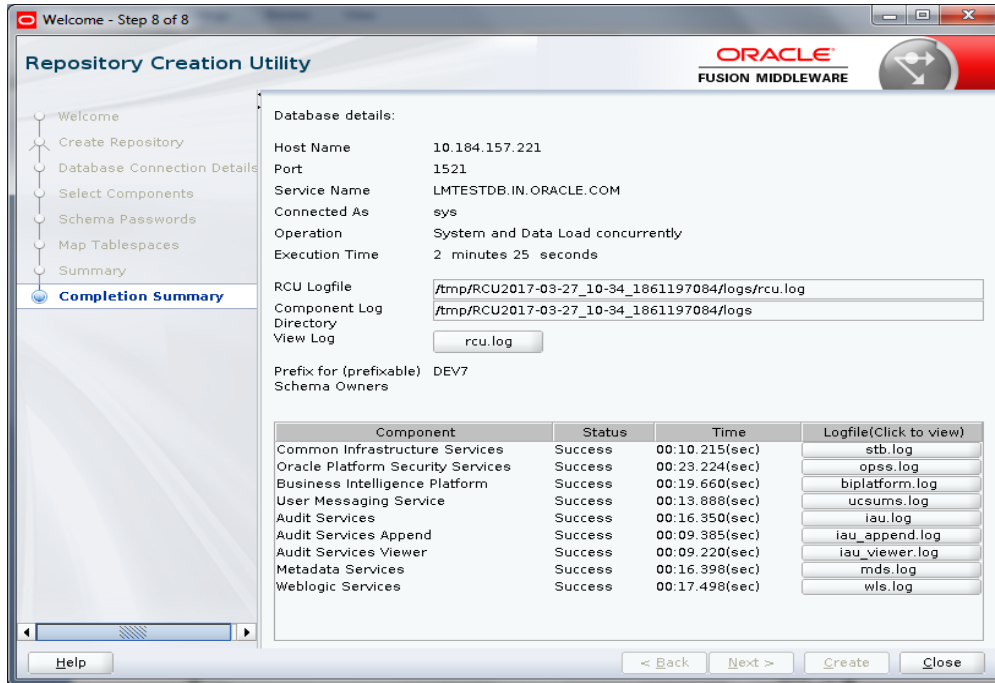

xviii. The above screen will come after the Repository is successfully created. Review the above screen and Click **Close**.

2.3.2 OIM domain creation

1. Open cmd (Command Prompt) as Administrator in OIM installed path (For ex. ...\\oracle_home\\oracle_common\\common\\bin\\) and run **config.cmd** file.

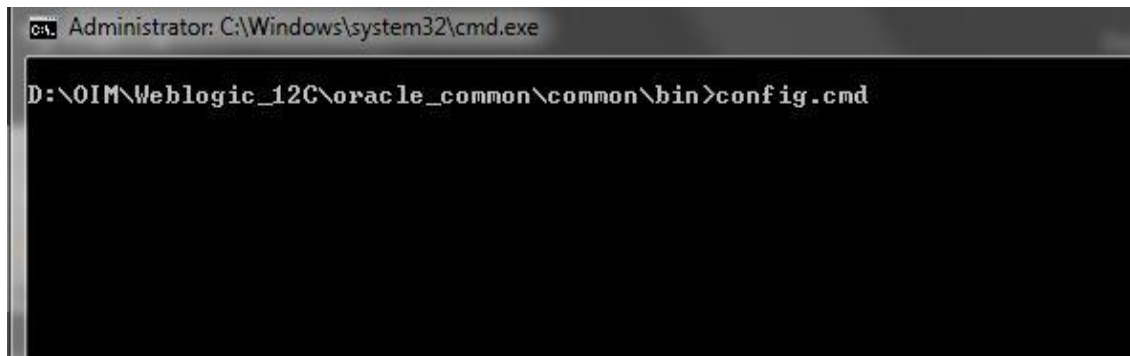

2. Enter the path where you want to create the domain and the domain name (For ex. oim_domain) and click **Next**.

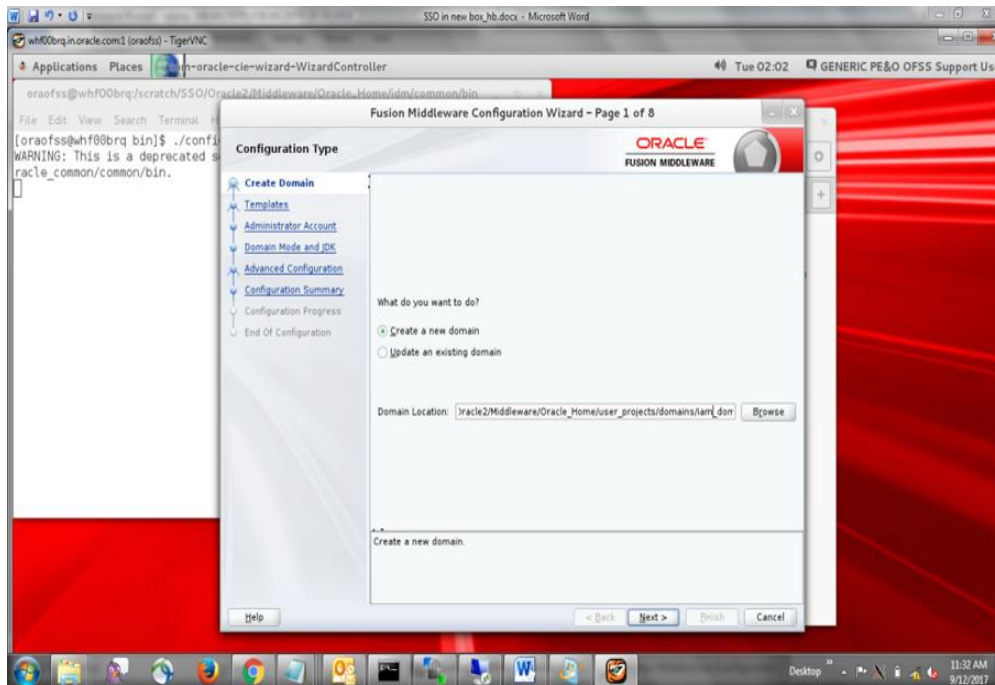

3. Select the Templates as given below:
 - Basic Weblogic Server Domain - 12.2.1.3.0 [wlserver]
 - Oracle Access Management Suite - 12.2.1.3.0 [idm]
 - Oracle Enterprise Manager - 12.2.1.3.0 [em]
 - Oracle JRF - 12.2.1.3.0 [oracle_common]
 - Oracle Coherence Cluster Extension - 12.2.1.3.0 [wlserver]

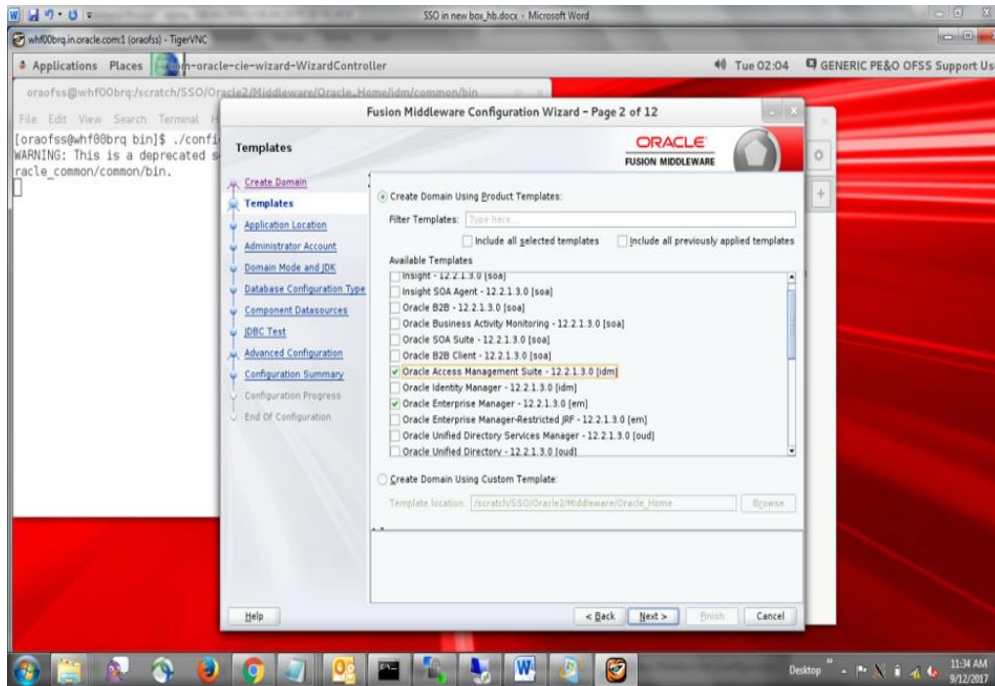

4. Enter domain location and click **Next**.

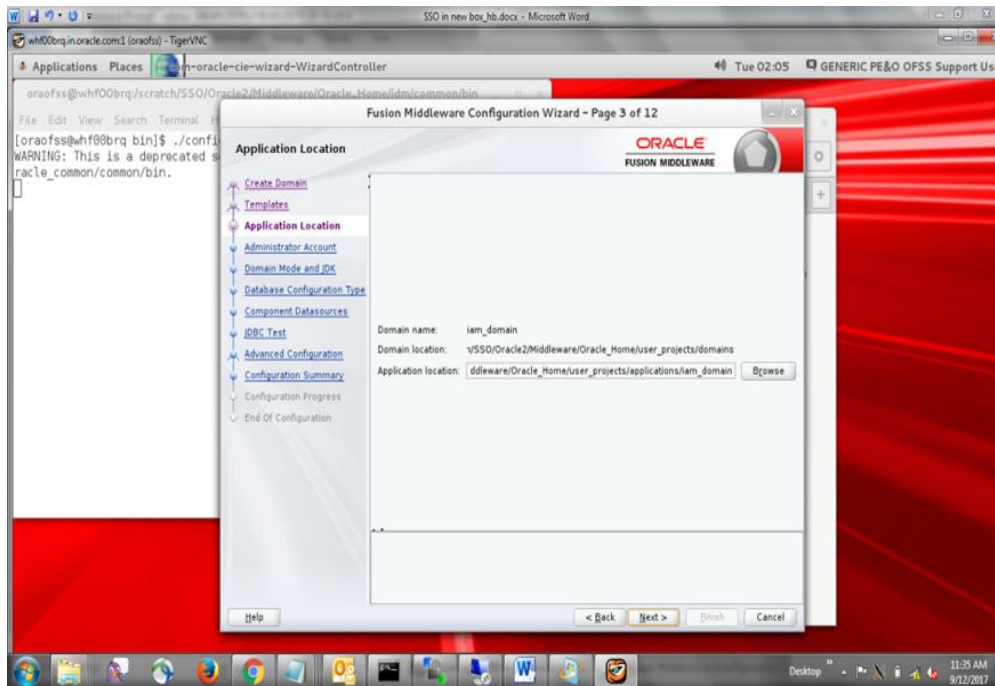

5. Enter **Name** and **Password**, this credentials will be used to login into OIM Domain Console. **Please remember this User Name and Password as these will be used in many places.**

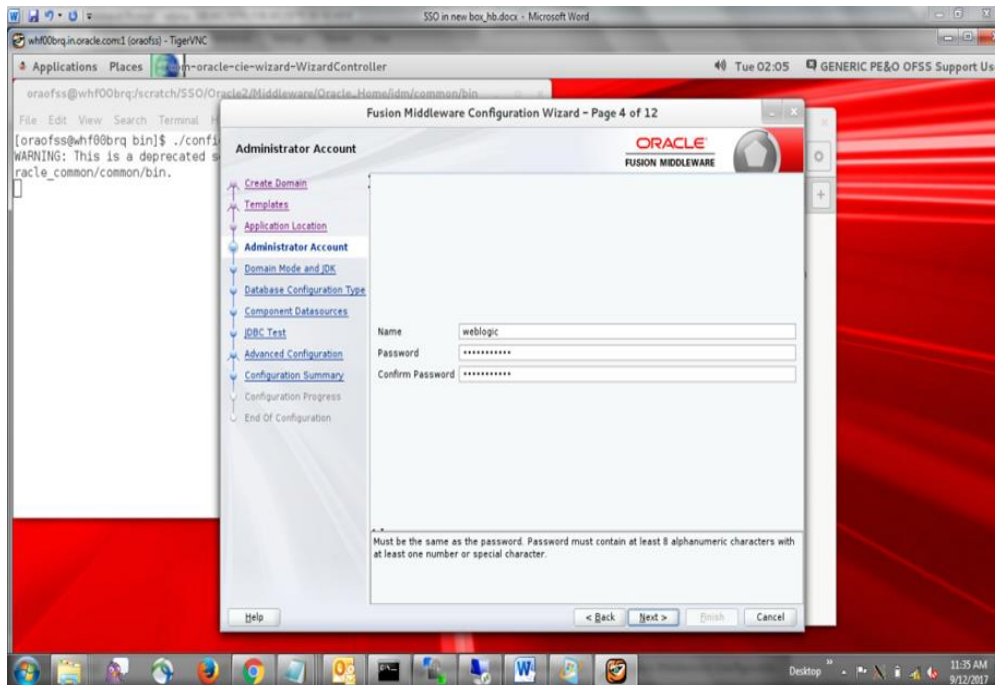

6. Select **Production** as Domain Mode and latest **JDK**. Click **Next**.

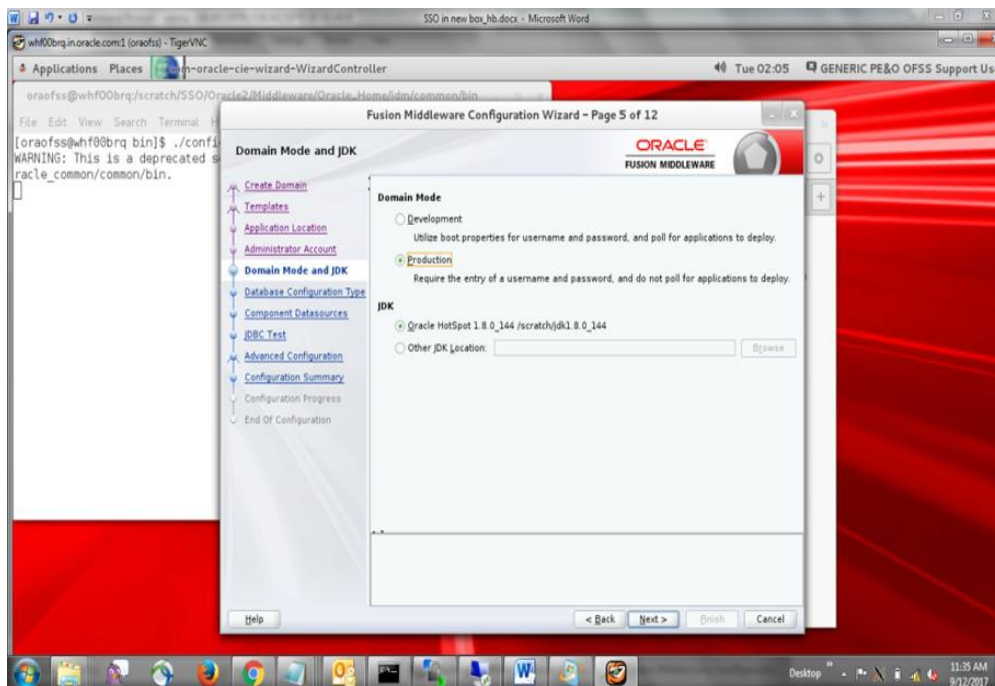

7. Database Configuration Type Screen will appear, Select **RCU Data**. Give the RCU (Repository Creation Utility) Details that you have created already for OIM. Enter the rest of the details as follows:

- *Vendor*: Oracle
- *Driver*: Oracle's Driver (Thin) for Service connections
- *DBMS/Service*: Enter the Service Name of your DB
- *Host Name*: Enter the IP address of the system where your DB is installed
- *Port*: Enter the Port Number of your DB
- *Schema Owner*: Enter the Schema Owner created while RCU setup with suffix **_STB**. Here DEV6 is the Schema Owner, suffix with **_STB** it will be DEV6_STB as Schema Owner
- *Schema Password*: Enter the password as given while creating the RCU Click on Get RCU Configuration, if successfully done move to Next Step.

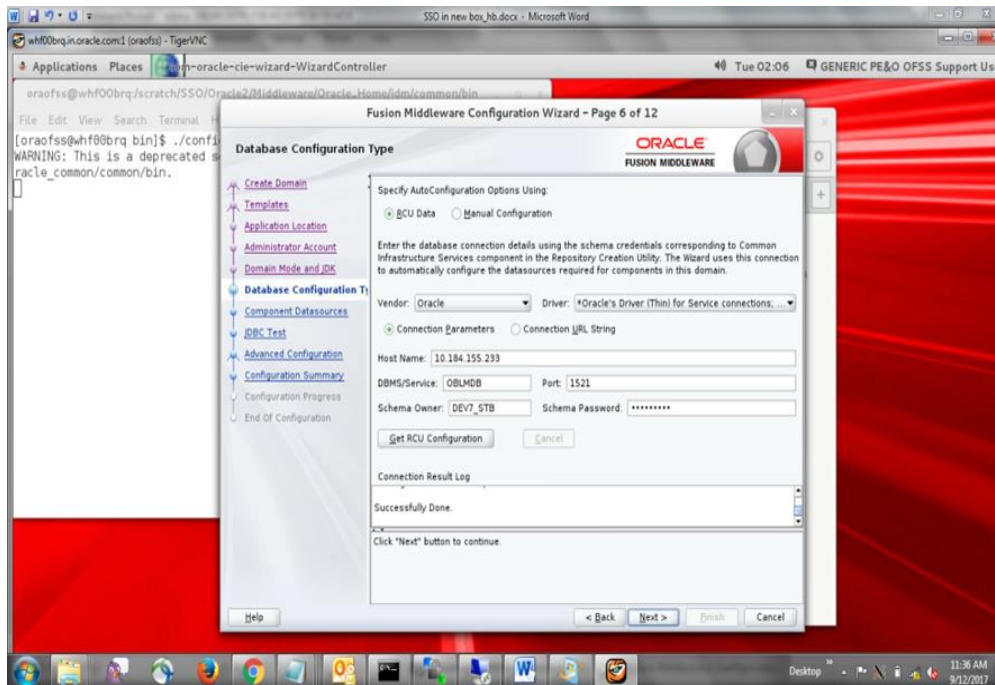

8. Click **Next**.

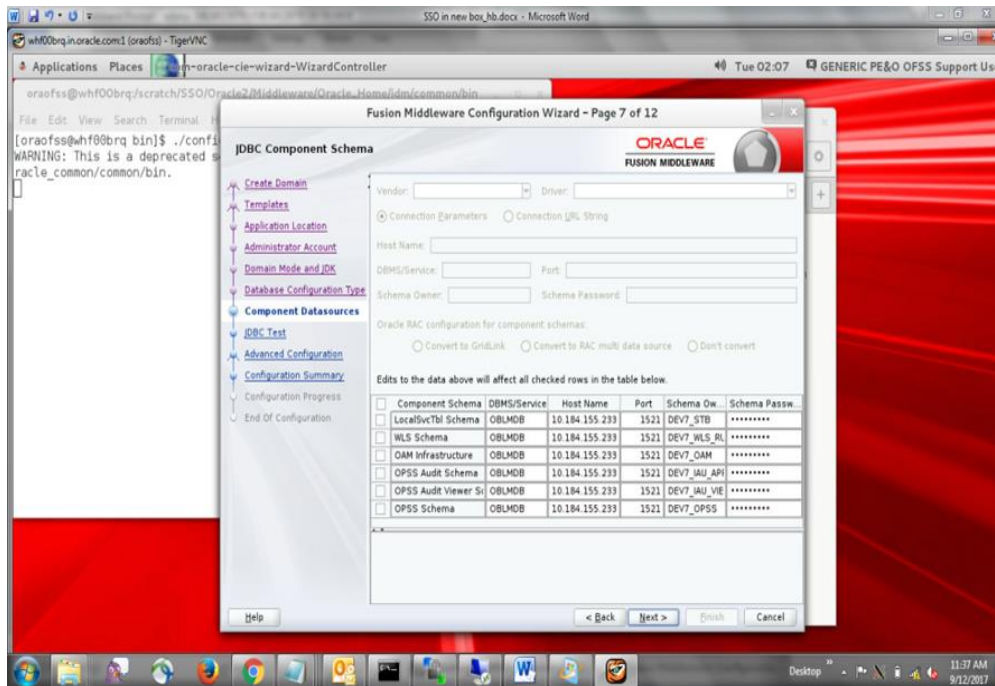

9. Click **Next** once JDBC Test for all the components are successfully.

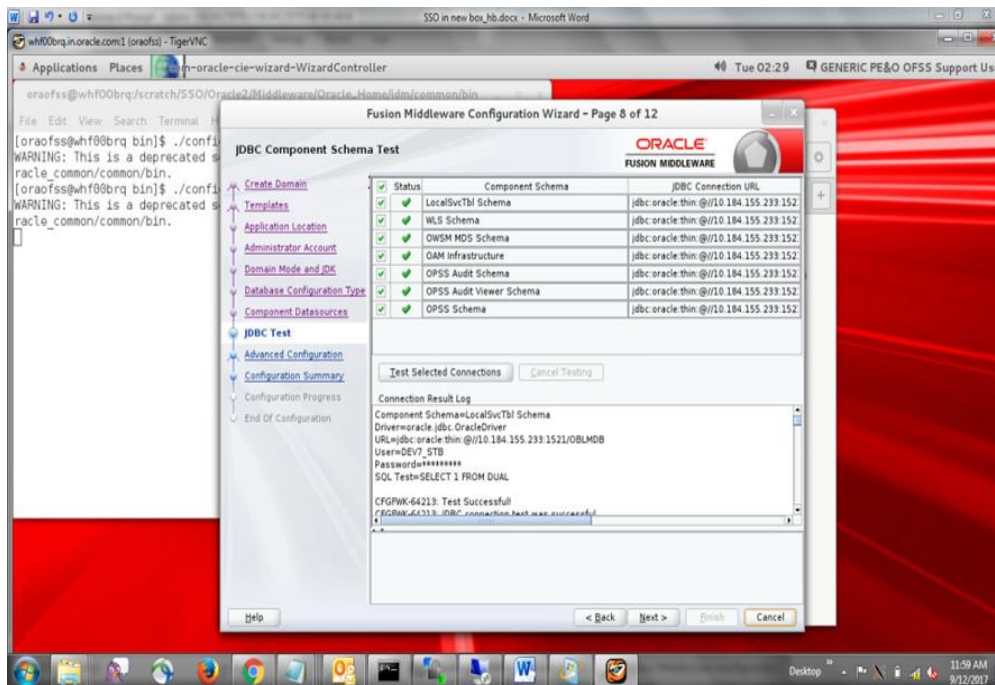

10. Select **Administration Server** and **Topology** and click **Next**.

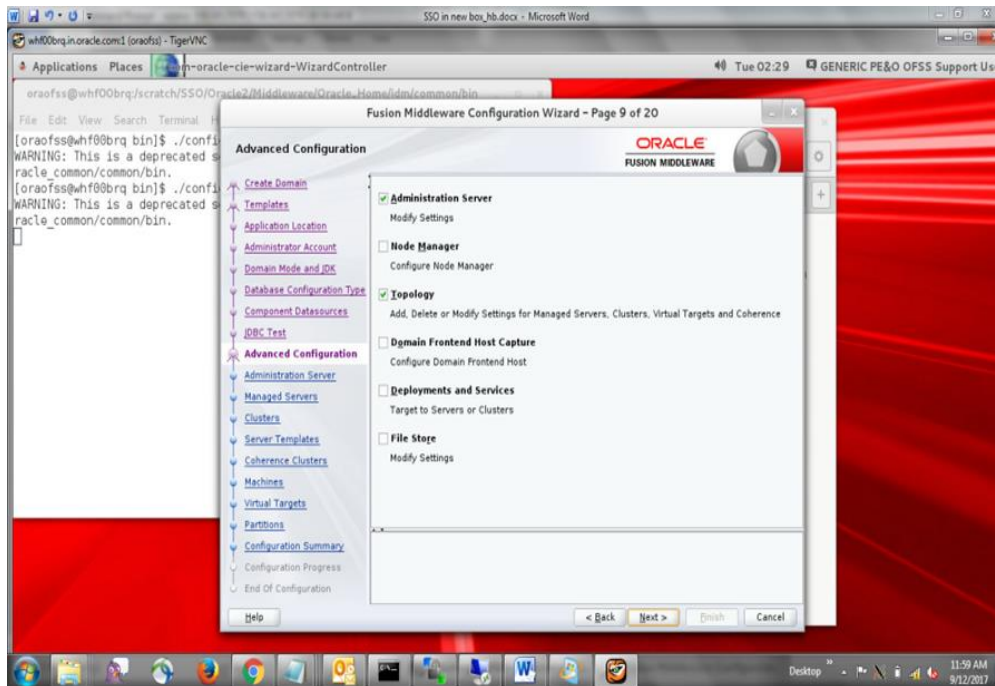

11. Enter the following details and leave other fields empty:

- Server Name: AdminServer
- Listen Address: All Local Addresses
- Listen Port: Enter any port number which is not in use (**For ex. 9001**)

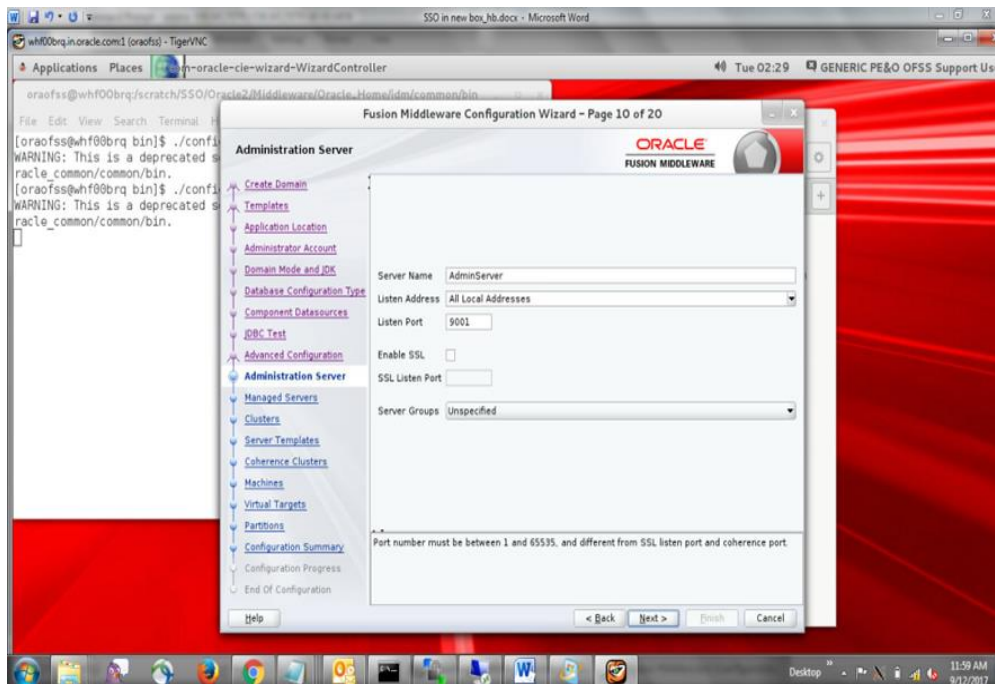

12. Add two managed servers. Enter the following details:

- *Server Name:* oam_server1 & oam_policy_mgr1
- *Listen Address:* All Local Addresses
- *Listen Port:* 14100 & 14150

NOTE: Use port numbers which are currently not in use, Server Groups are automatically updated.

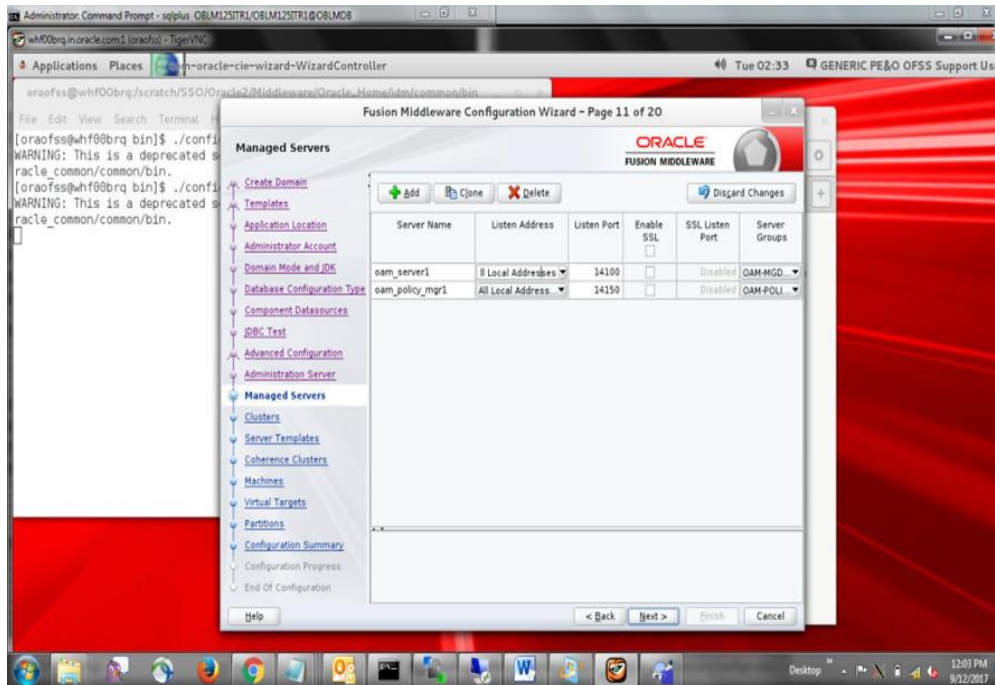

13. Click **Next** until the section **Coherence Clusters**. Enter the following details:

- *Cluster Name:* defaultCoherenceCluster
- *Cluster Port:* 7674

NOTE: Use port numbers which are currently not in use.

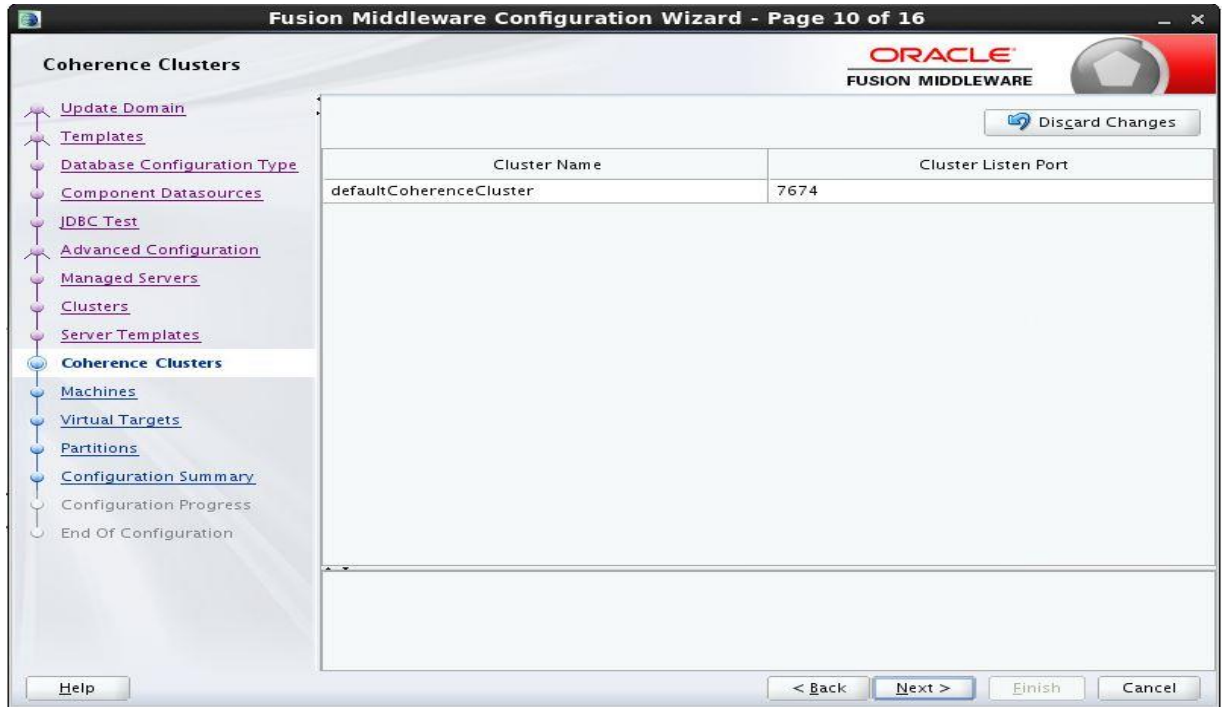

14. If it is windows machine click machine

:

If it is a UNIX machine click UNIX machine

- *Name:* localhost
- *Node Manager Listen Address:* localhost
- *Node Manager Listen Port:* 5558

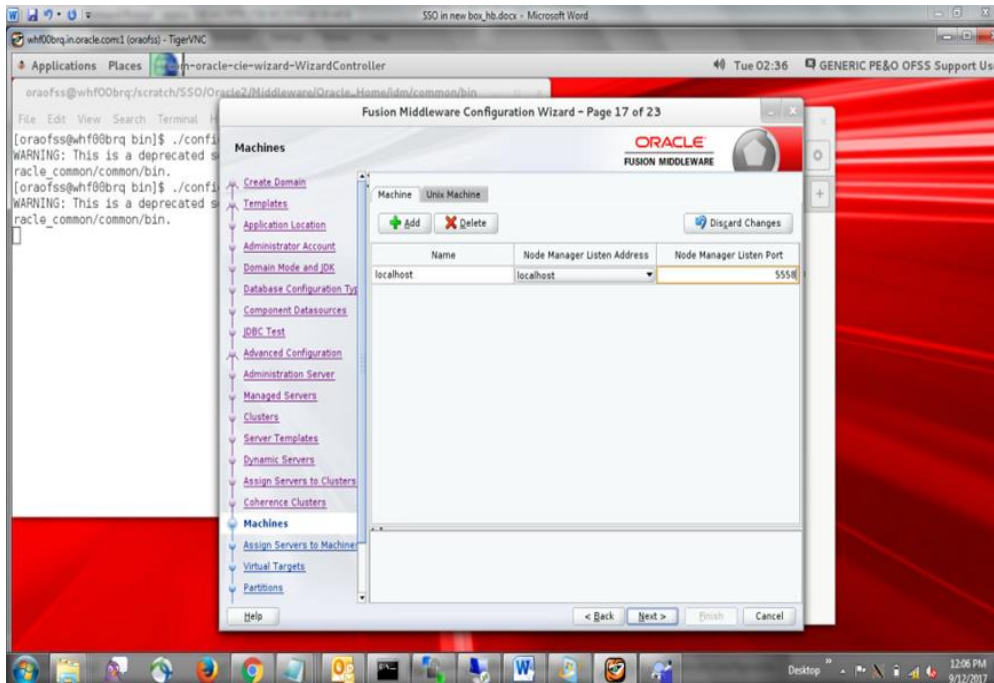

15. Assign managed servers to machines and click **Next**.

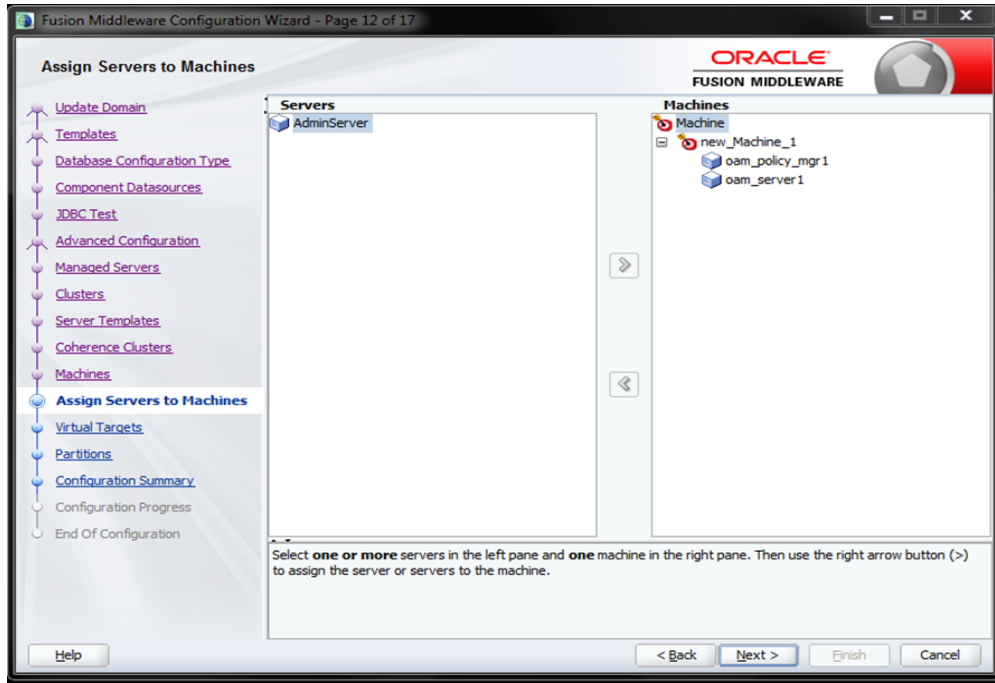

16. Review the **Configuration Summary** and click **Create**.

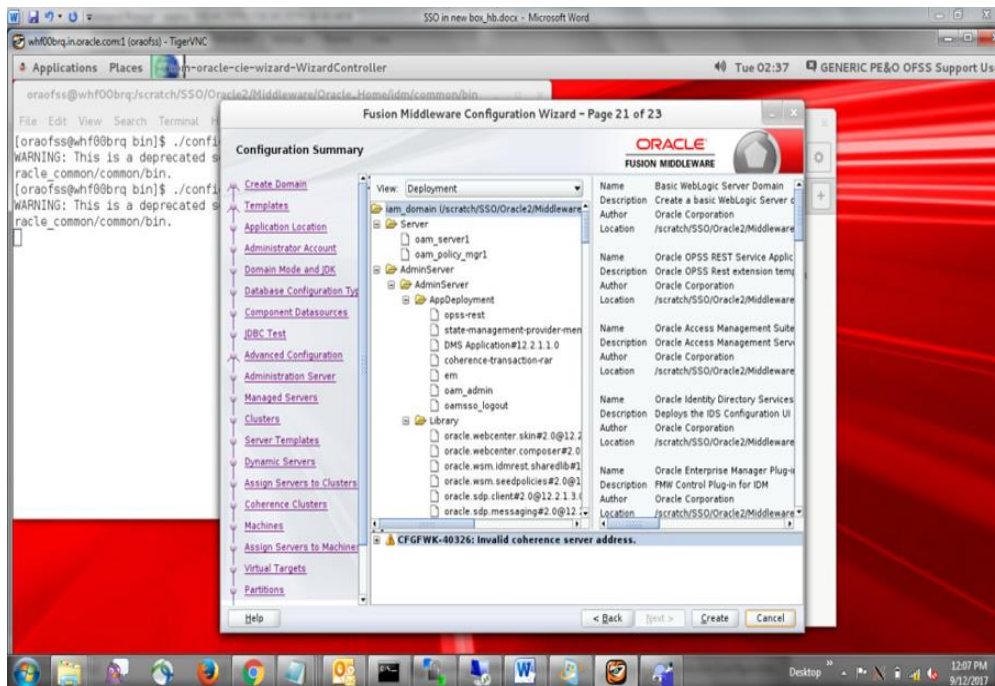

17. Take a note of the newly created domain details and click **Finish**.

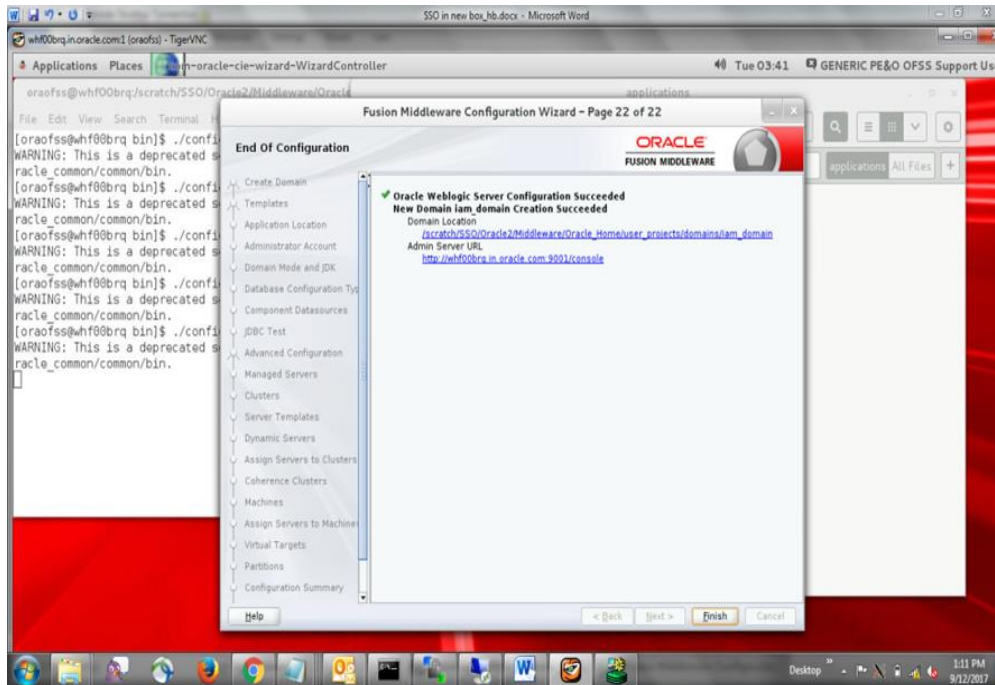

18. Open cmd (Command Prompt) as Administrator in OIM domain path (For ex. ...\\oracle_home\\user_projects\\domains\\oim_domain\\bin) and run **startWebLogic.cmd** file.

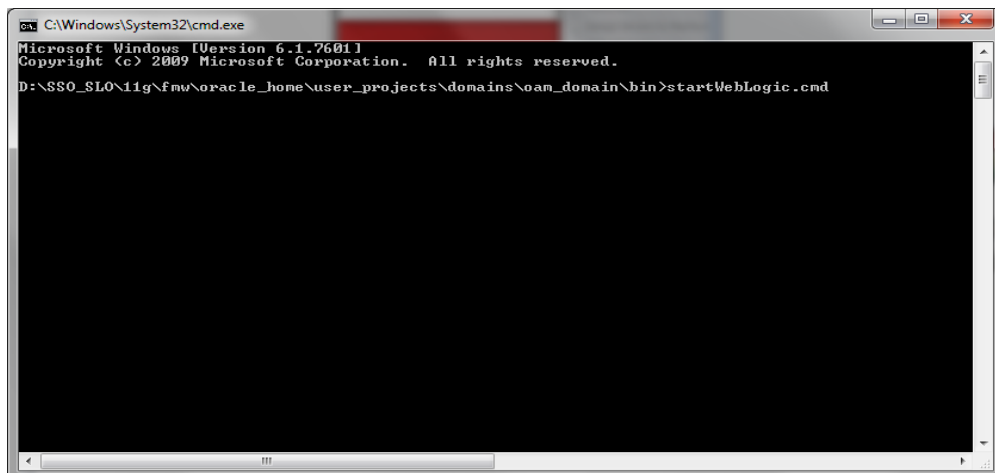

19. After the server moves into **Running Mode**, open another command prompt at the same location and run **startNodeManager.cmd** file.

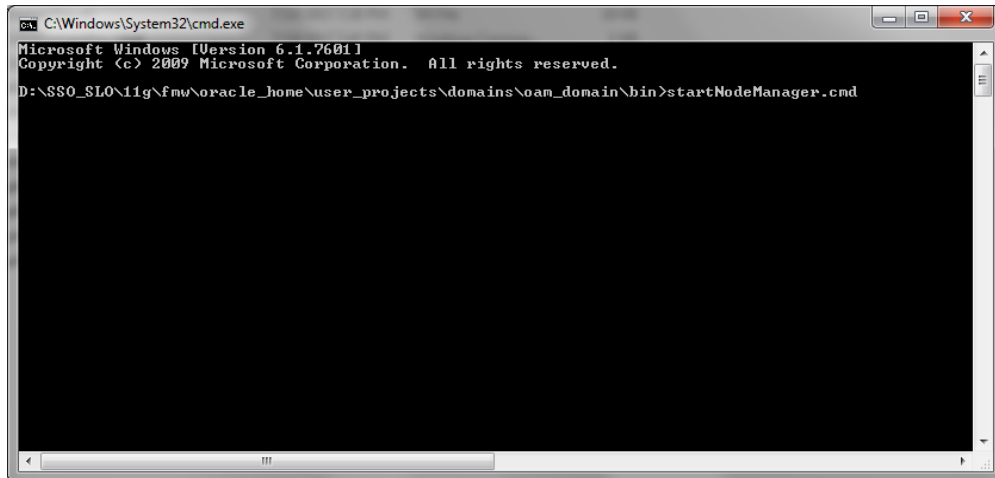

20. Open the following link in any web browser
<http://<IP Address>:<OIM Port No>/console>

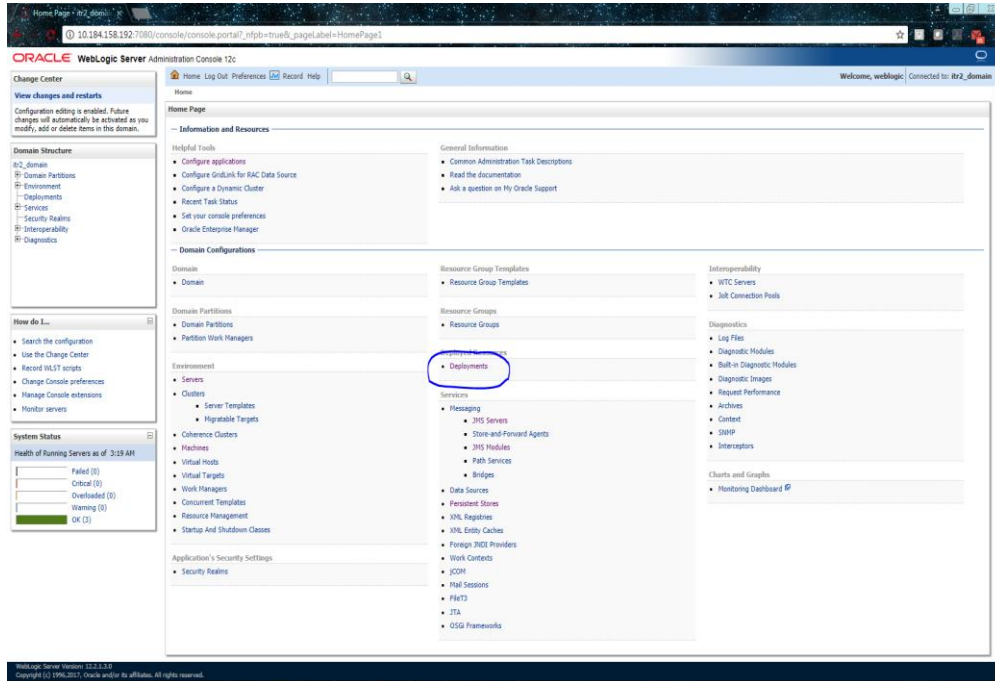

21. Click on **Servers**.

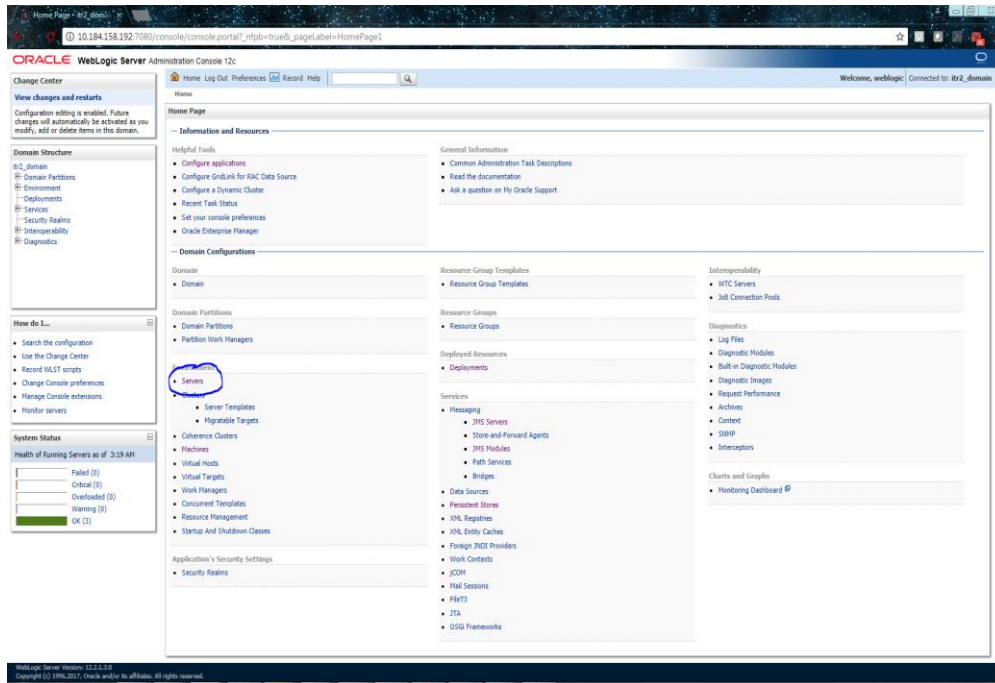

22. Click on **Control** tab, select servers except Adminserver and click **Start** button.

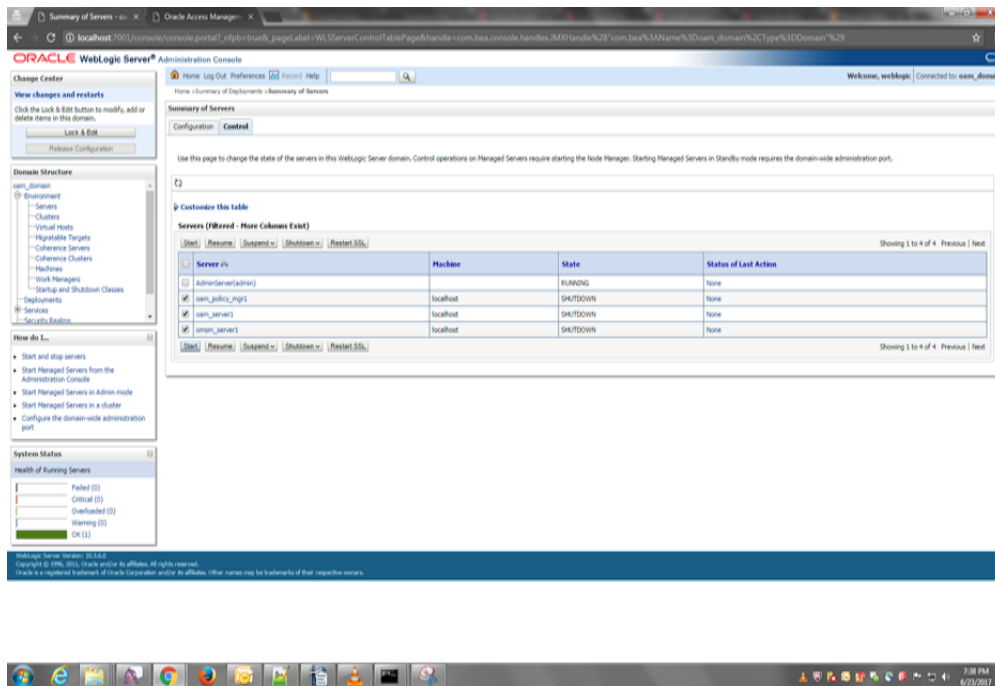

23. This task might take time, wait until the servers' state change to **RUNNING**.

Goto webllogic console home page and click on deployments and Check the health of OAM related Deployments.

3. Oracle Unified Directory (OUD) Installation

3.1 Introduction

This chapter details out the installation steps for Oracle Unified Directory (OUD).

3.2 Installation Steps

1. Execute the `fmw_12.2.1.3.0_oud.jar` file by running the following command in Command Prompt.

```
>java -jar fmw_12.2.1.3.0_oud.jar
```



2. Click **Next**.

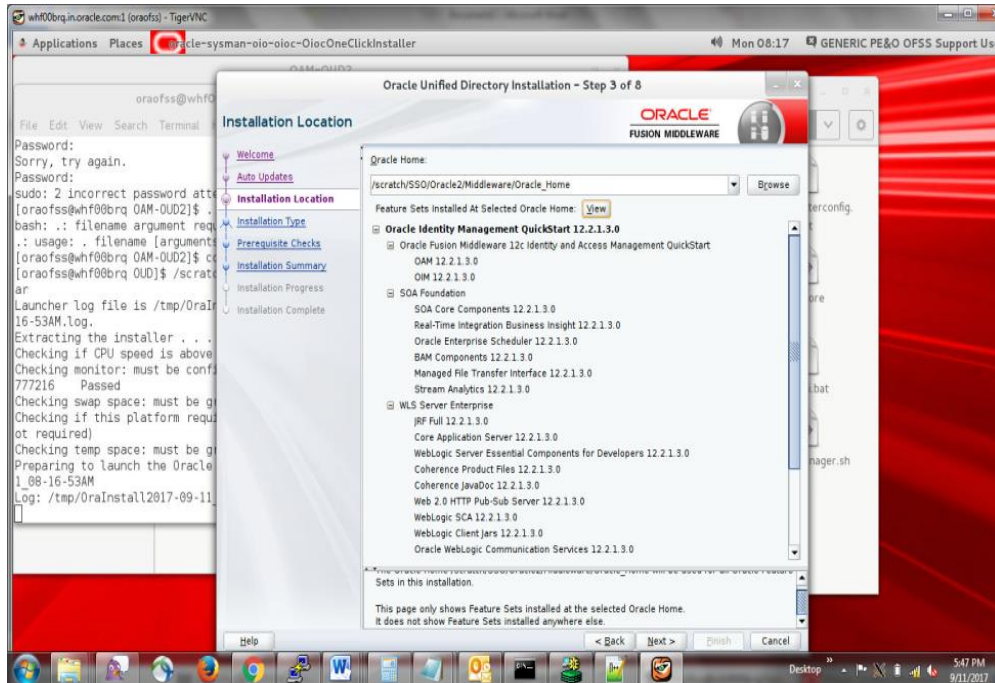

3. Enter Oracle Home path, where you have installed the FMW in the previous section and click **Next**.



4. Select **Collocated Oracle Unified Directory Server (Managed through Weblogic sever)** option and click **Next**.

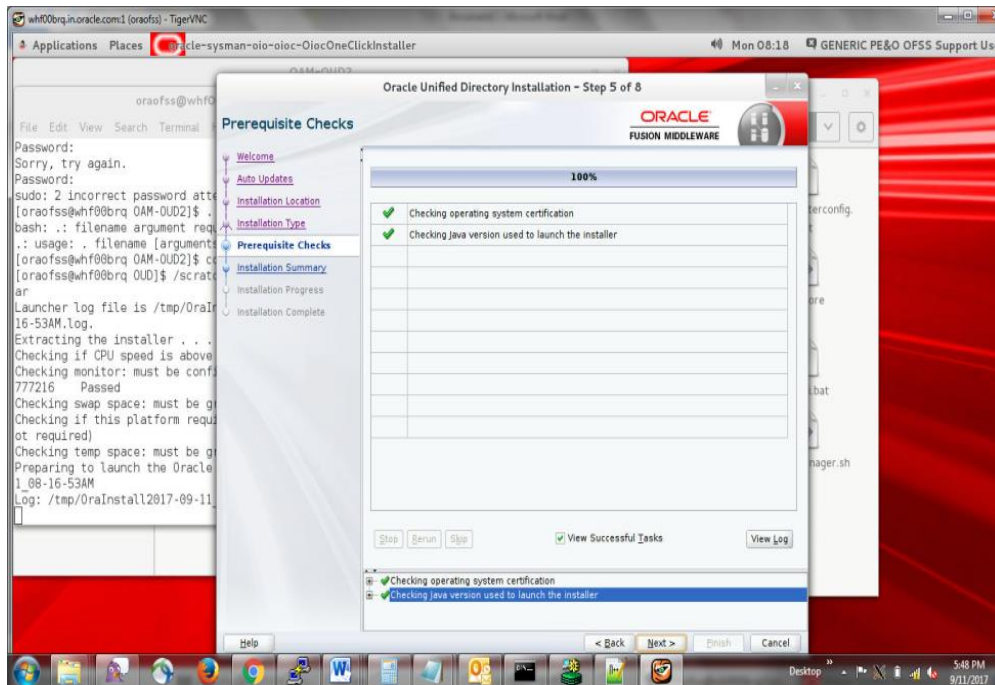

5. Click **Next** after the Prerequisites Check is successfully completed.

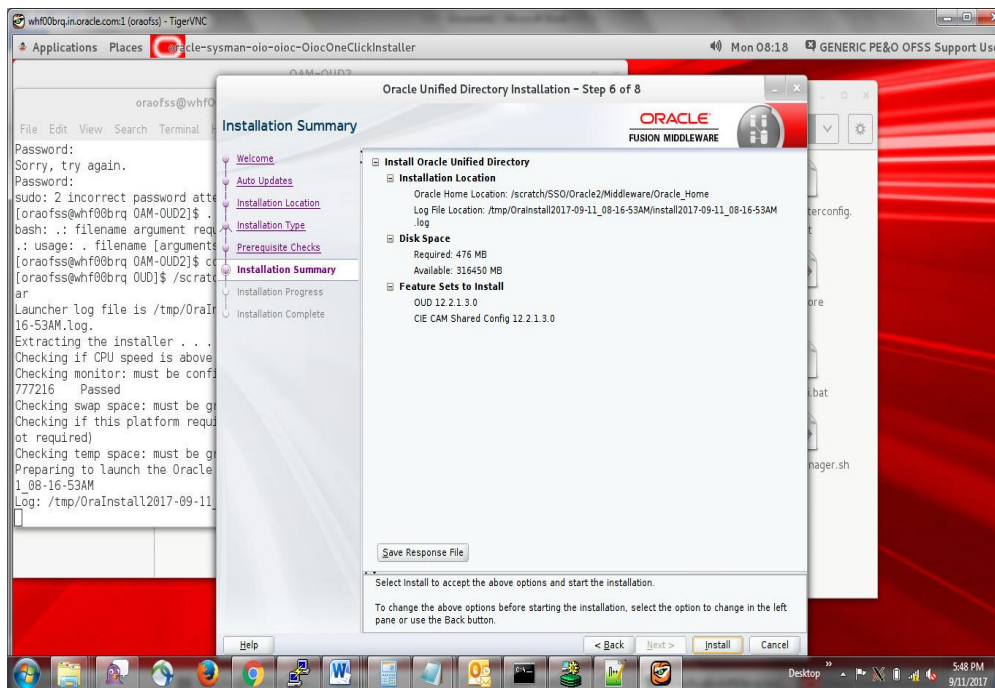

6. Review the Installation Summary and click **Install**.

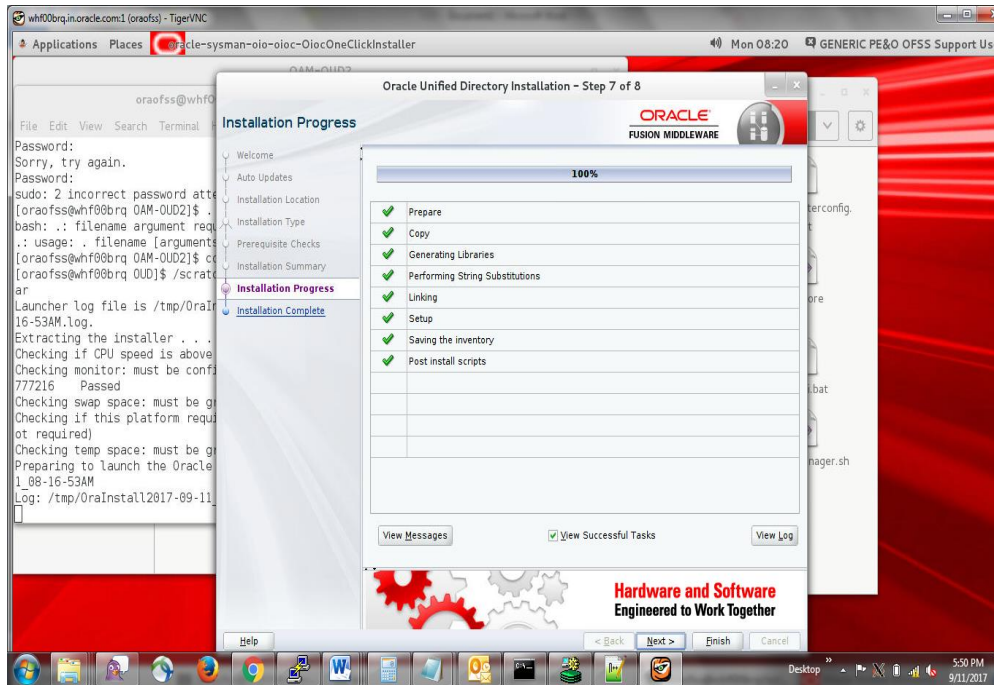

7. Click **Next** when all the steps are marked with green ticks.

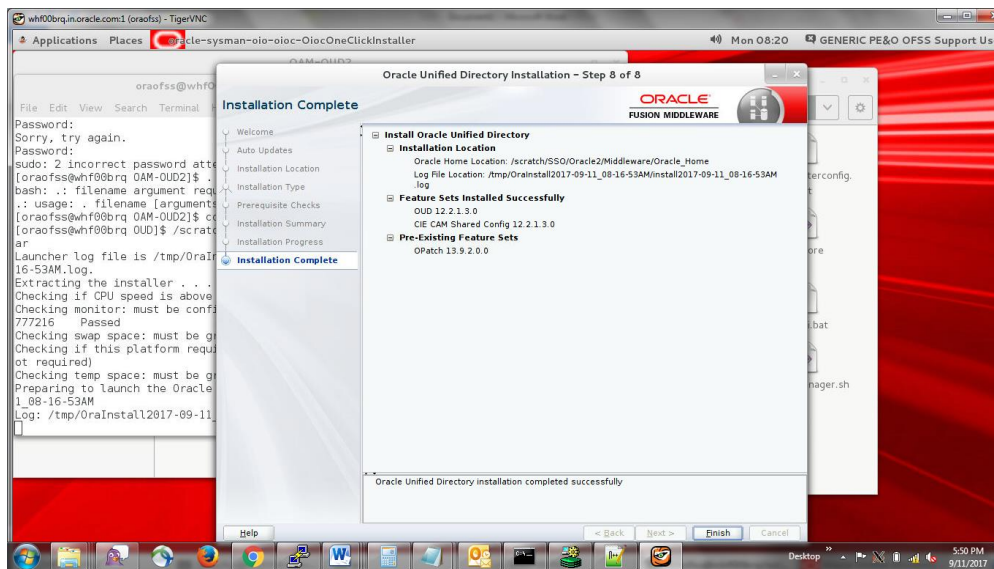

8. Click **Finish**.

3.3 OD Setup Steps

1. Open cmd (Command Prompt) as Administrator in `oracle_home\oud` folder and run `oud-setup.bat` file.

2. Click **Next**.

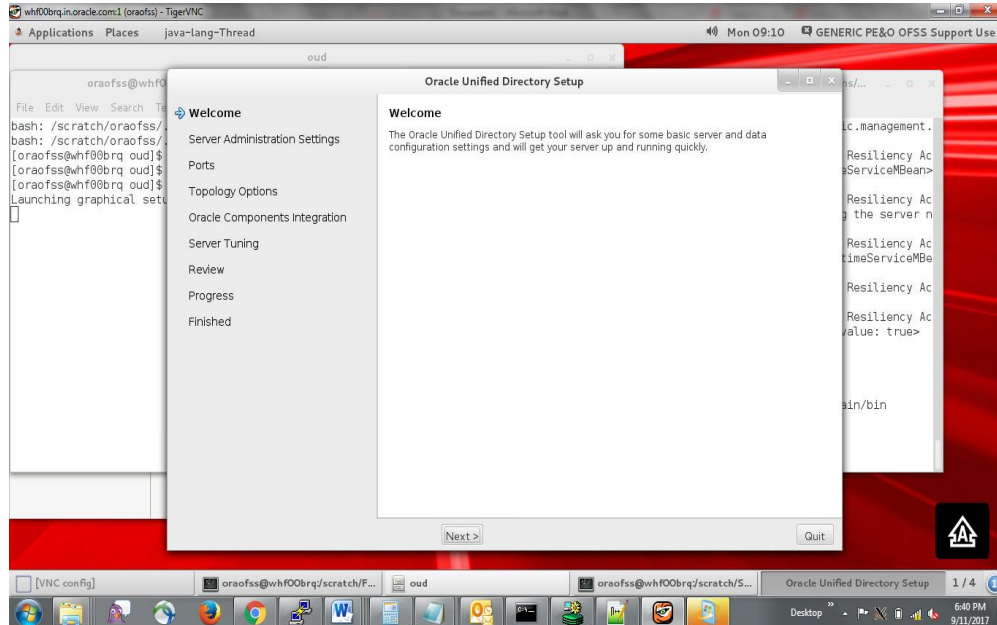

3. Enter the **Host Name, LDAP Port & Password** and click **Next**. Keep a note of Root User DN, administration port this will be used further.

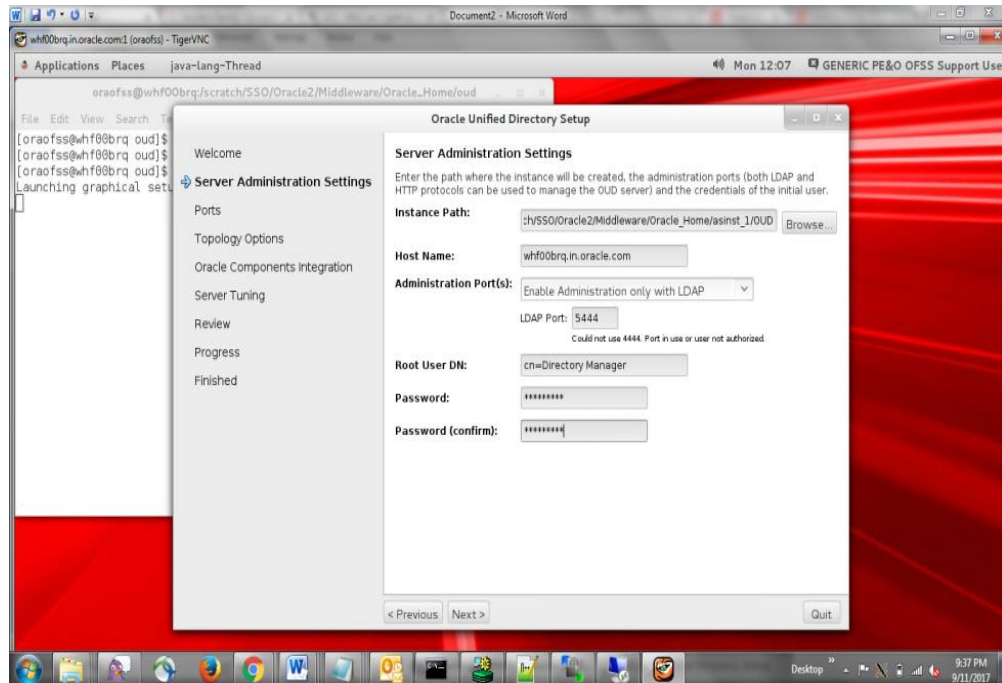

4. Enable **LDAP** and **LDAPS**, enter Port Numbers. **Select Generate Self-Signed Certificate** and click **Next**. Keep a note of LDAP Port this will be used further.

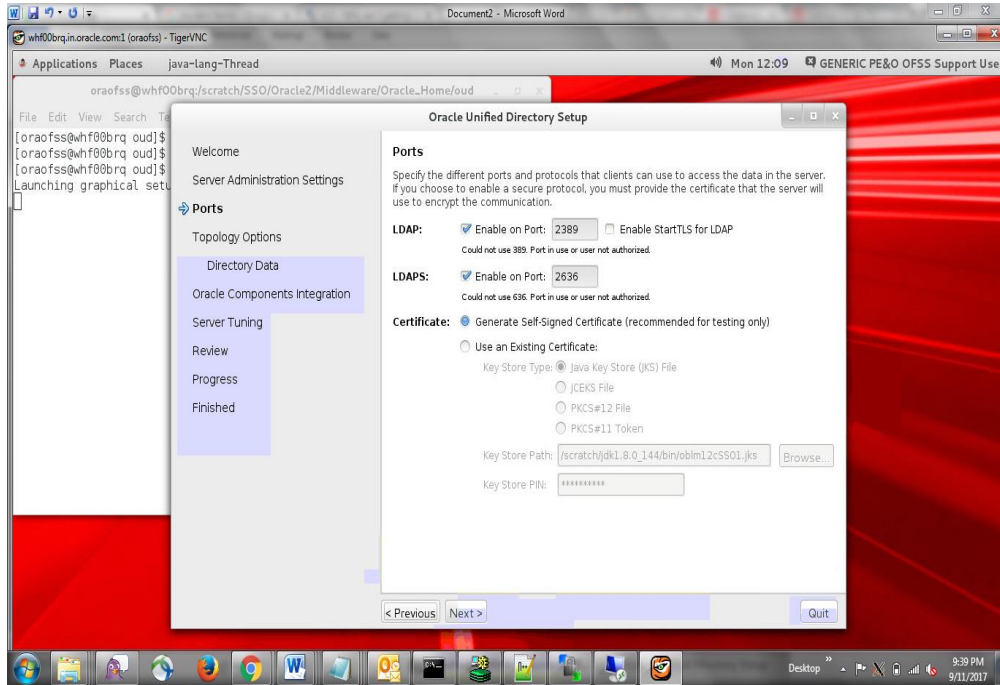

5. Select **This will be a stand alone server**. Click **Next**.

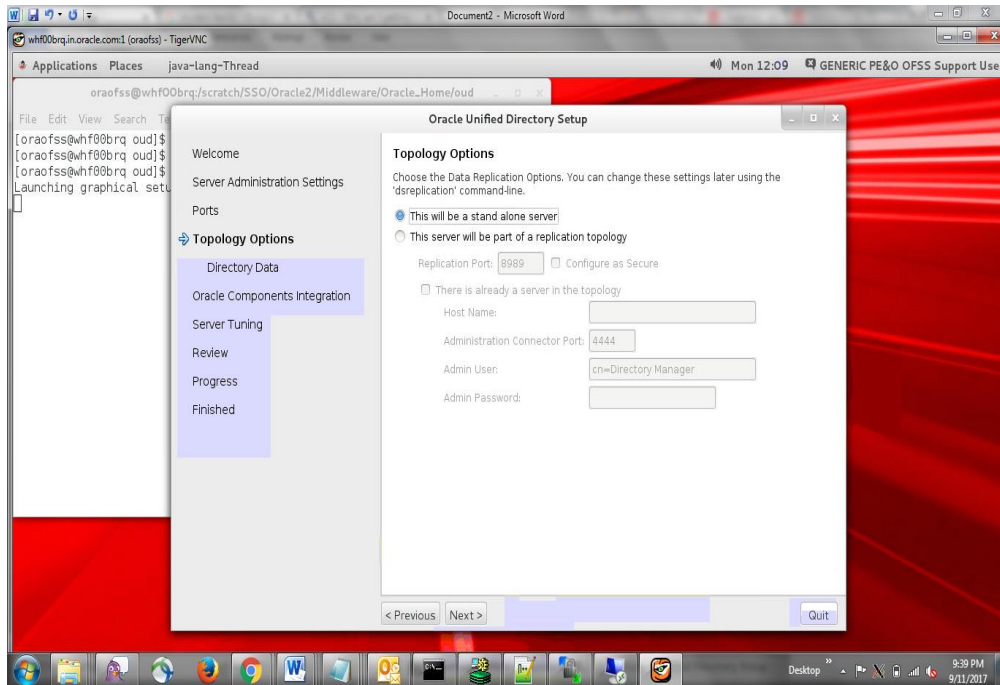

6. In Directory Base DN, set **dc=oblm, dc=com**. Select **Import Automatically-Generated Sample Data**. Set **Number of User Entries** to 1000 and click **Next**. Keep a note of Directory Base DN this will be used further.

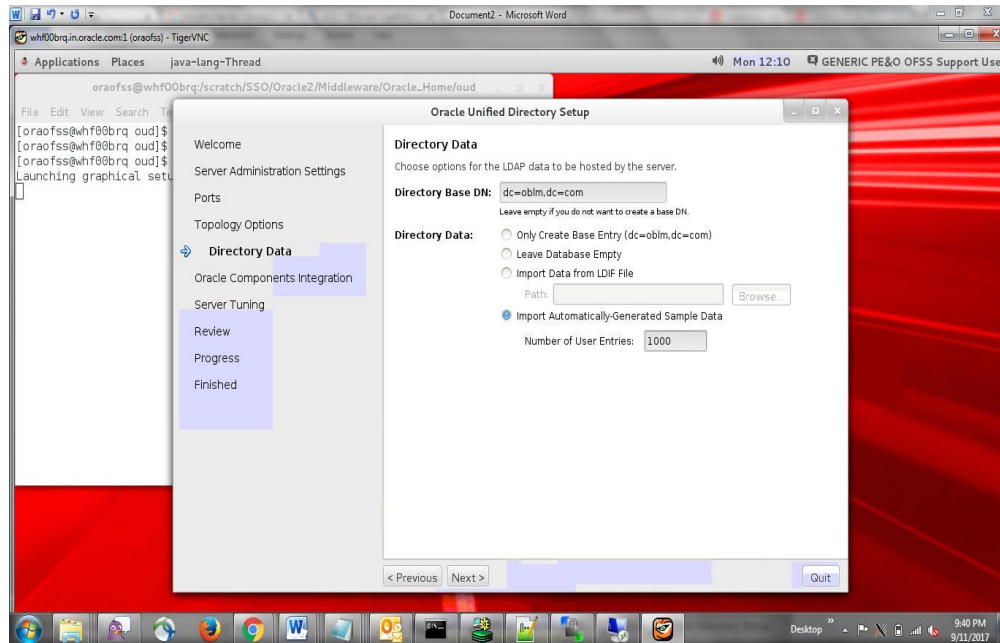

7. Select **No Specific Integration** and click **Next**.

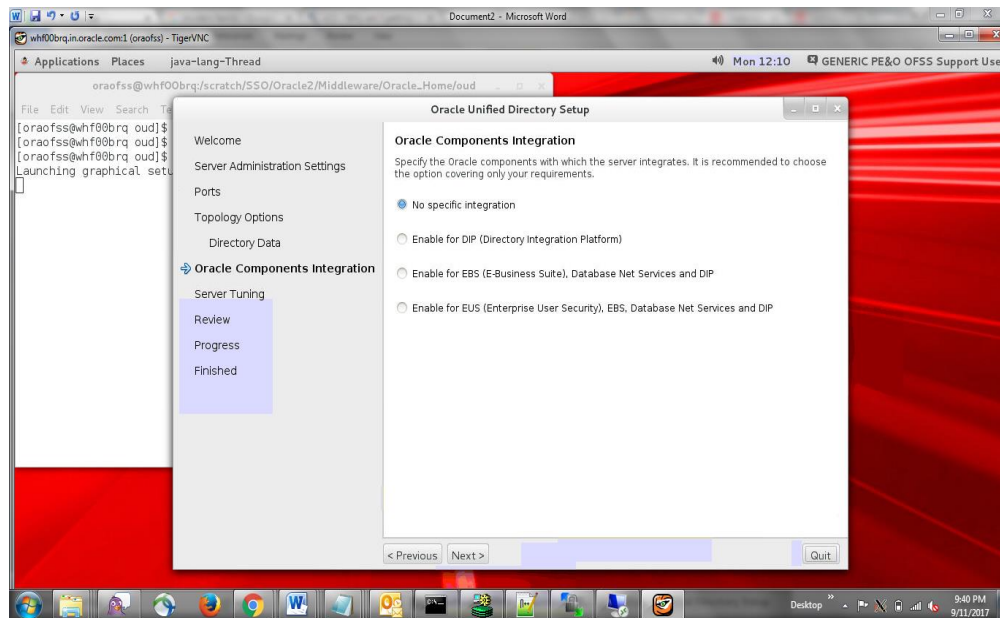

8. Click **Next**.

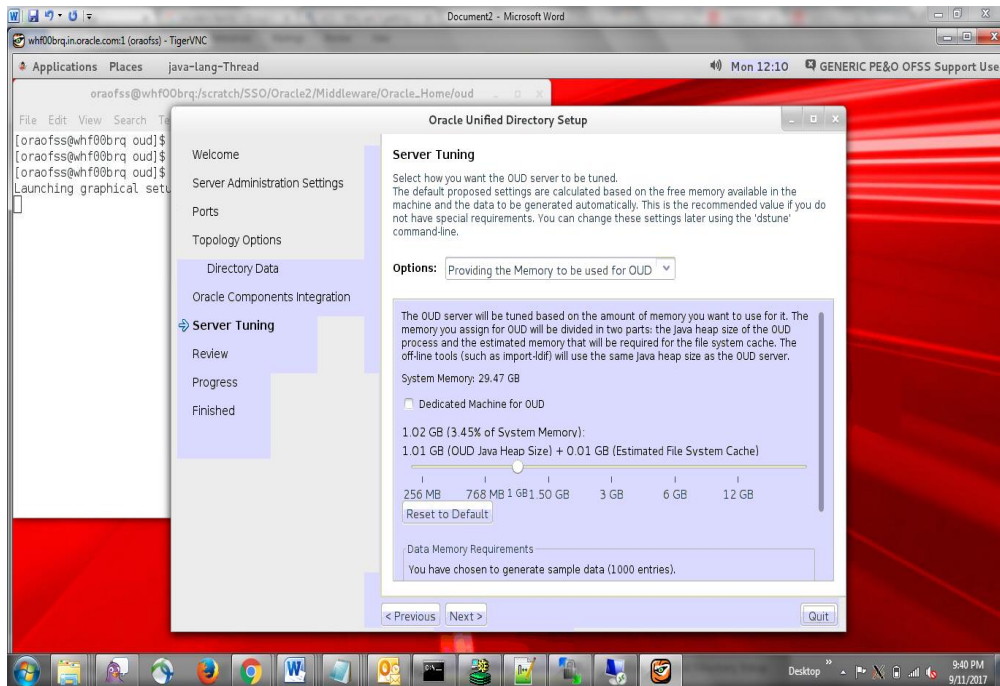

9. Review the summary, check **Start Server when Configuration has Completed** and click **Finish**.

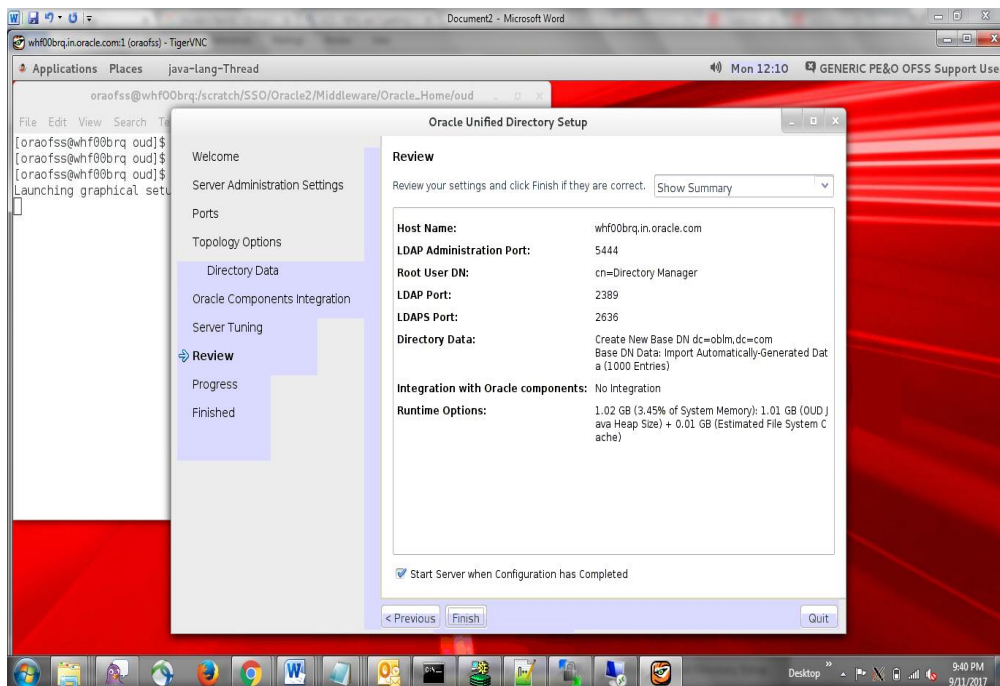

10. Once complete click **Close**.

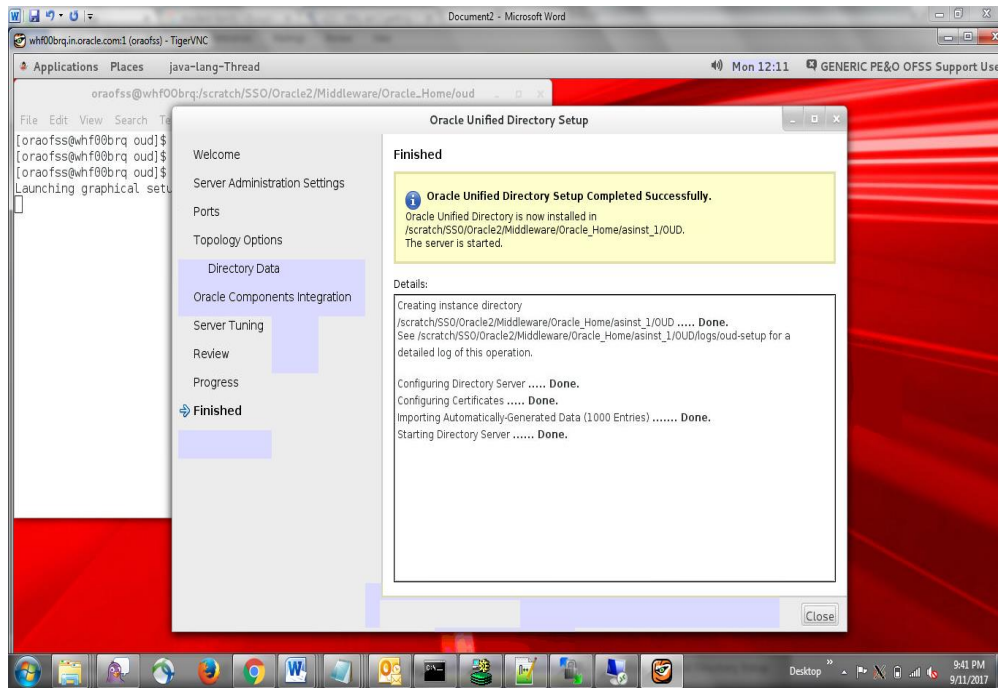

3.4 ODU Domain Creation Steps

1. Create RCU as given in step 2.3.1
2. Open cmd (Command Prompt) as Administrator in `oracle_home\oracle_common\common\bin` folder and run **config.cmd** file. Enter the path where you want to create the domain and the domain name (**For ex.** `oud_domain`).

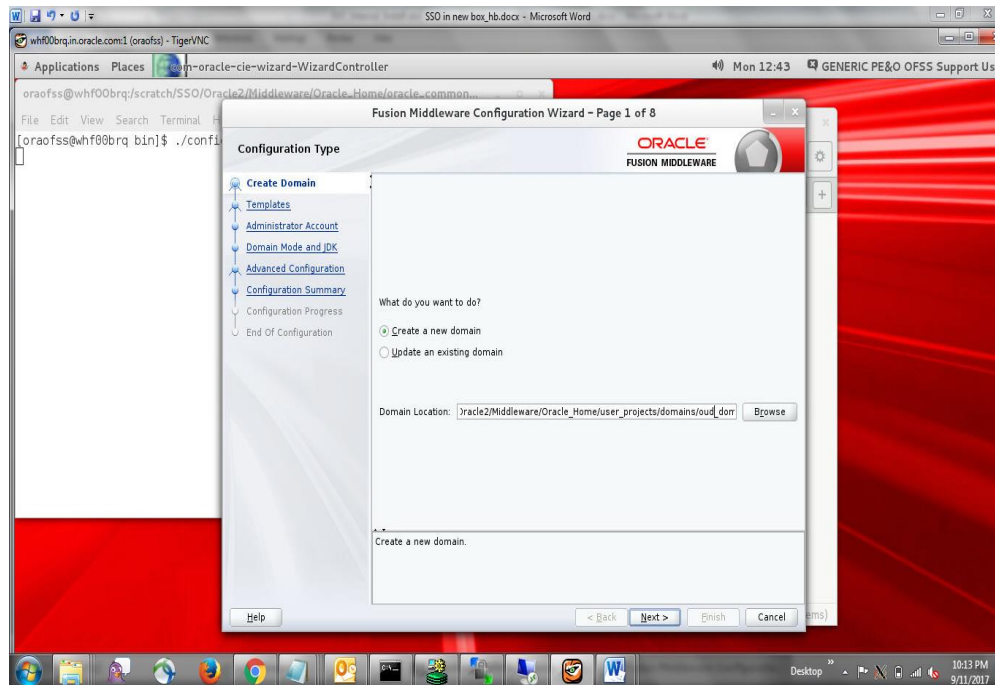

3. Select the Templates as given below:
 - Basic Weblogic Server Domain - 12.2.1.3.0 [wlserver]
 - Oracle Unified Directory Services Manager - 12.2.1.3.0 [oud]
 - Oracle JRF - 12.2.1.3.0 [oracle_common]

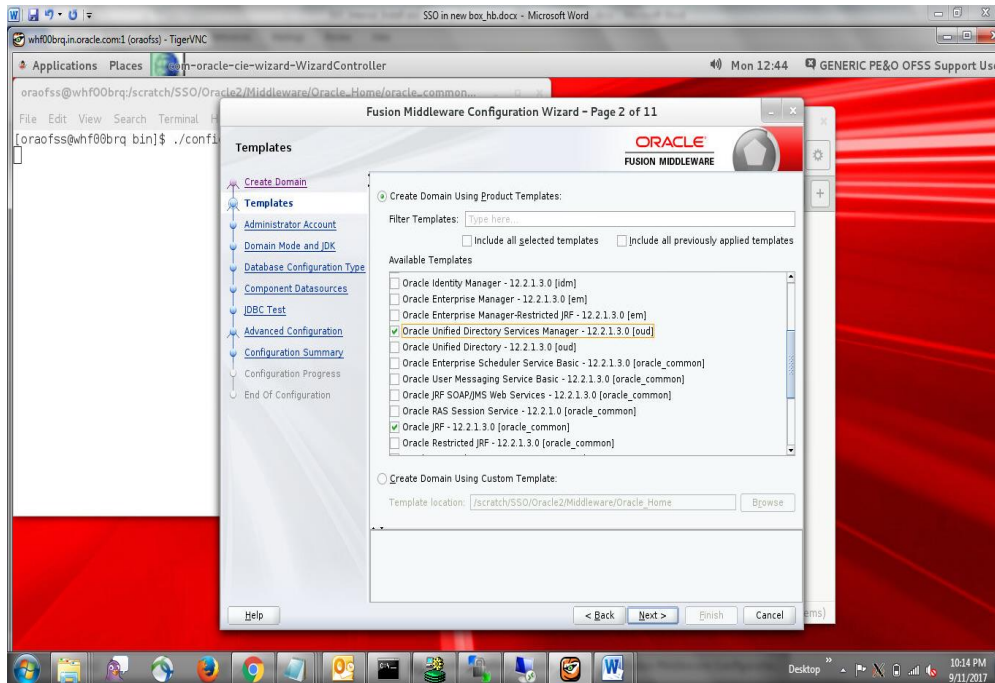

4. Enter **Name** and **Password**, this credentials will be used to login into OUD Domain Console. **Please remember this User Name and Password as these will be used in many places.**

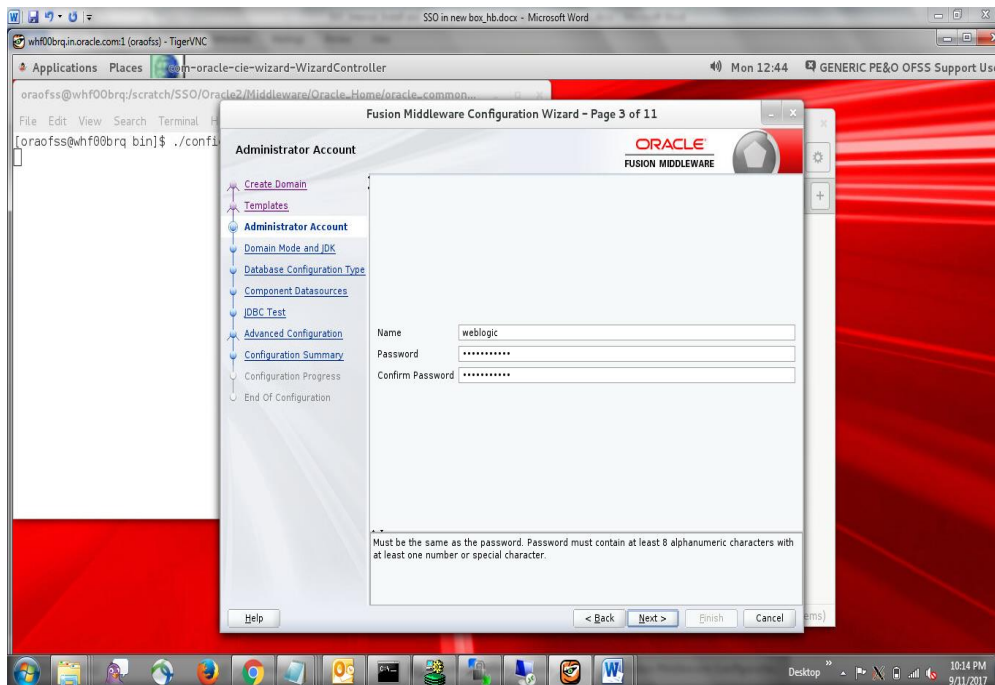

5. Select **Development** as Domain Mode and latest **JDK**. Click **Next**.

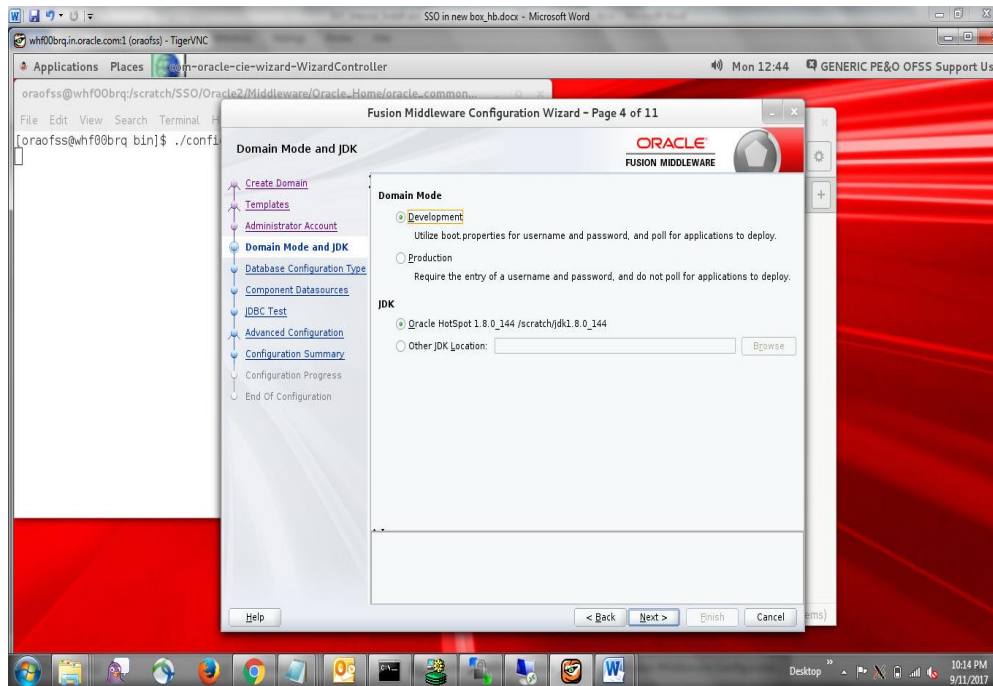

6. Database Configuration Type Screen will appear, Select **RCU Data**. Give the RCU (Repository Creation Utility) Details that you have created already for OUD. Enter the rest of the details as follows:

- *Vendor:* Oracle
- *Driver:* Oracle's Driver (Thin) for Service connections
- *DBMS/Service:* Enter the Service Name of your DB
- *Host Name:* Enter the IP address of the system where your DB is installed
- *Port:* Enter the Port Number of your DB
- *Schema Owner:* Enter the Schema Owner created while RCU setup with suffix **_STB**. Here DEV6 is the Schema Owner, suffix with **_STB** it will be DEV6_STB as Schema Owner
- *Schema Password:* Enter the password as given while creating the RCU

Click on **Get RCU Configuration**, if successfully done move to **Next** Step.

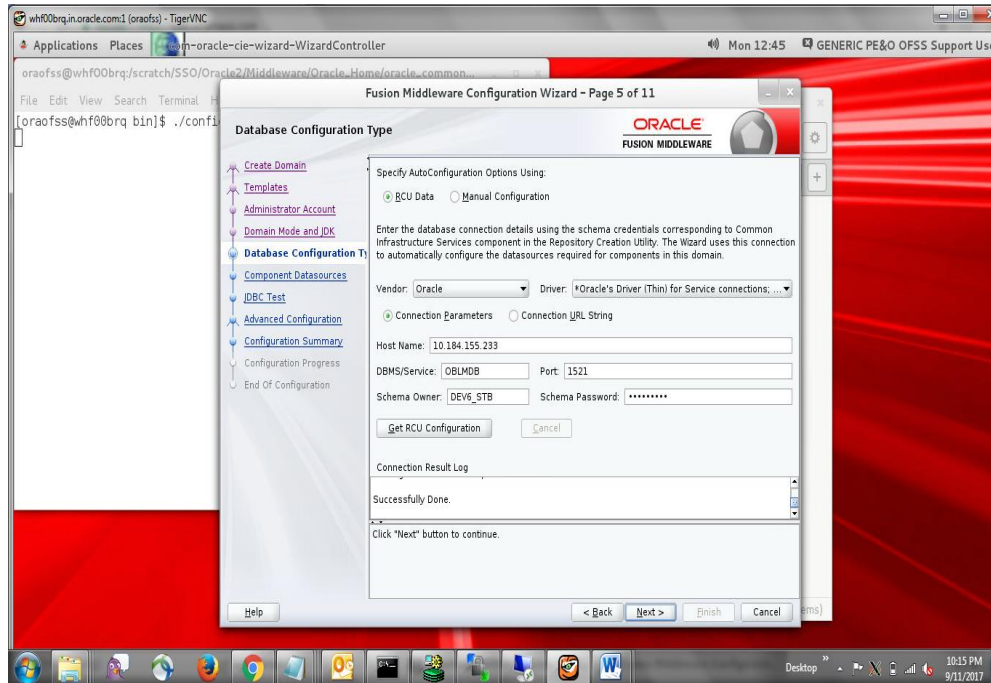

7. Click **Next**.

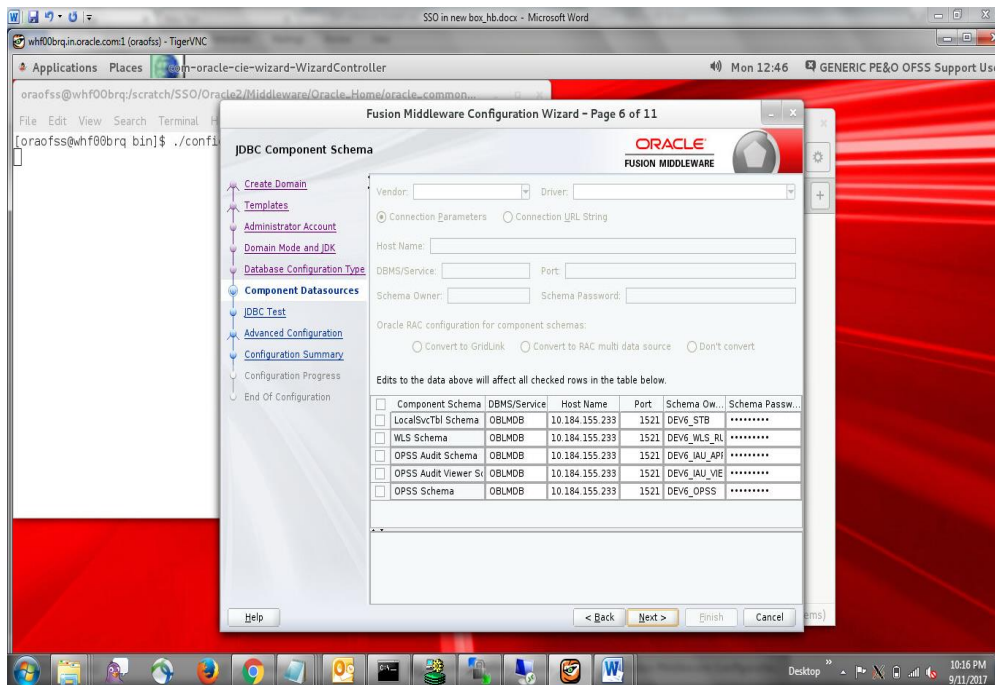

8. Click **Next** once JDBC Test for all the components are successfully.

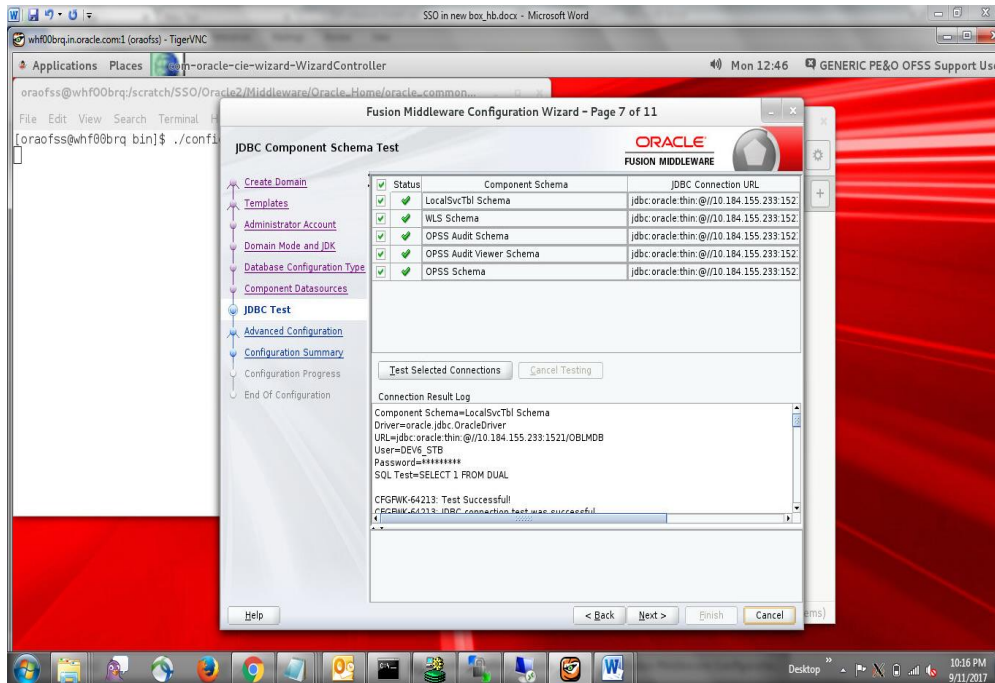

9. Enter the following details and leave other fields empty:

- Server Name: AdminServer
- Listen Address: All Local Addresses
- Listen Port: Enter any port number which is not in use (**For ex. 8001**)

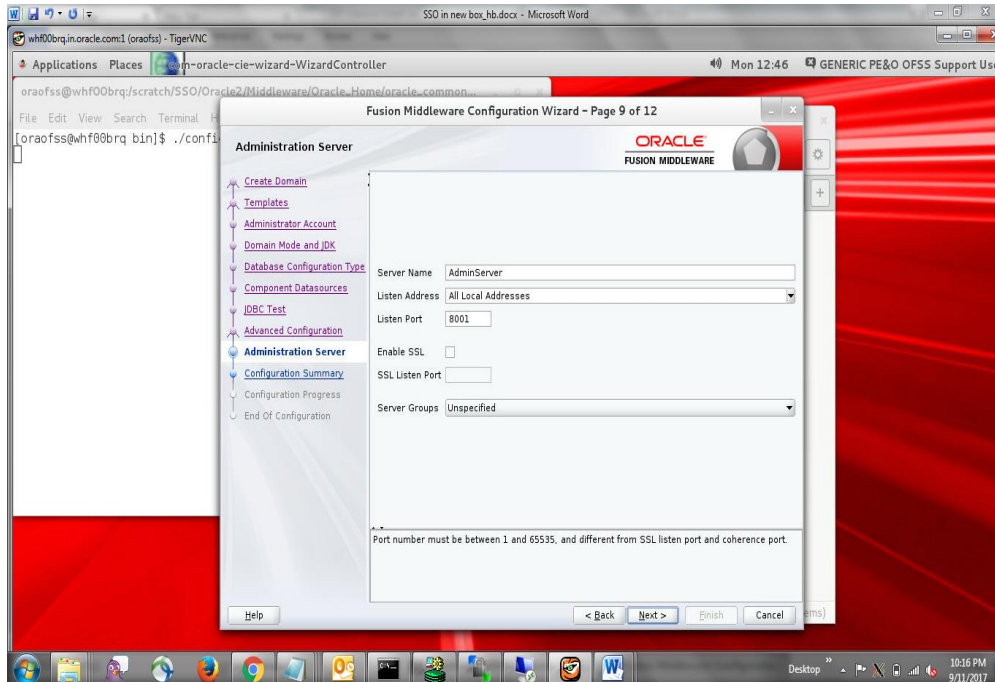

10. Review the Configuration Summary and click **Create**.

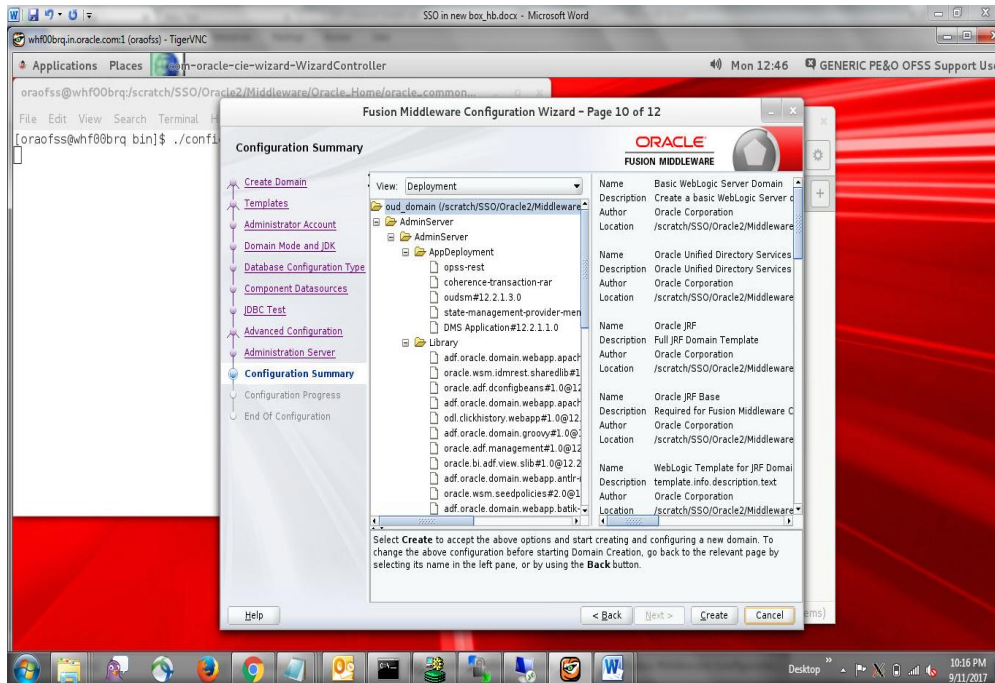

11. Click **Next** once the configuration completes successfully.

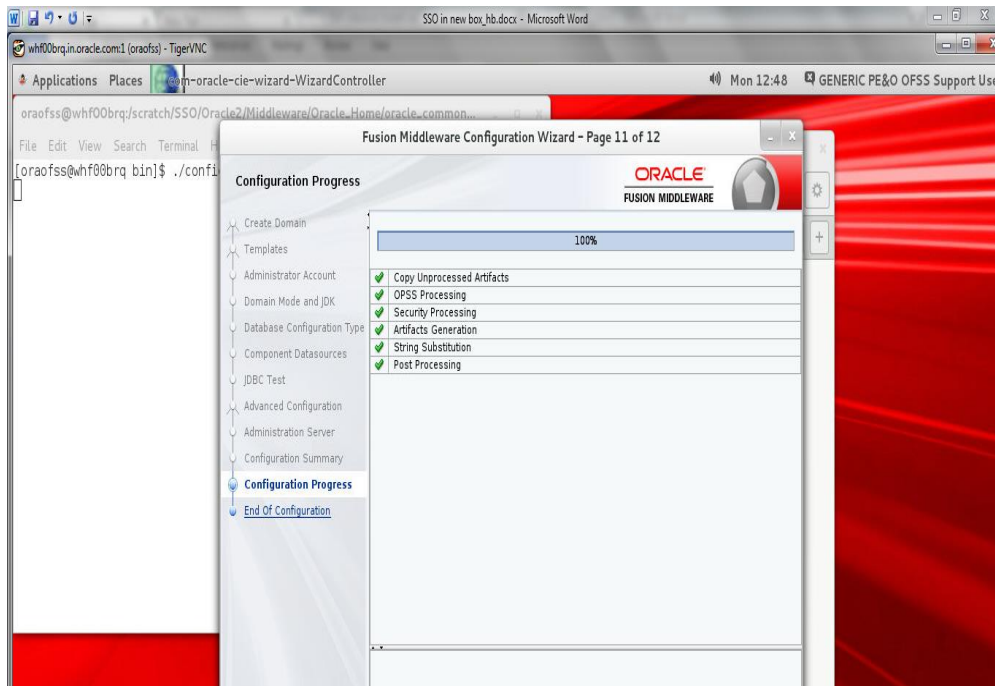

12. Take a note of the newly created domain details and click **Finish**.

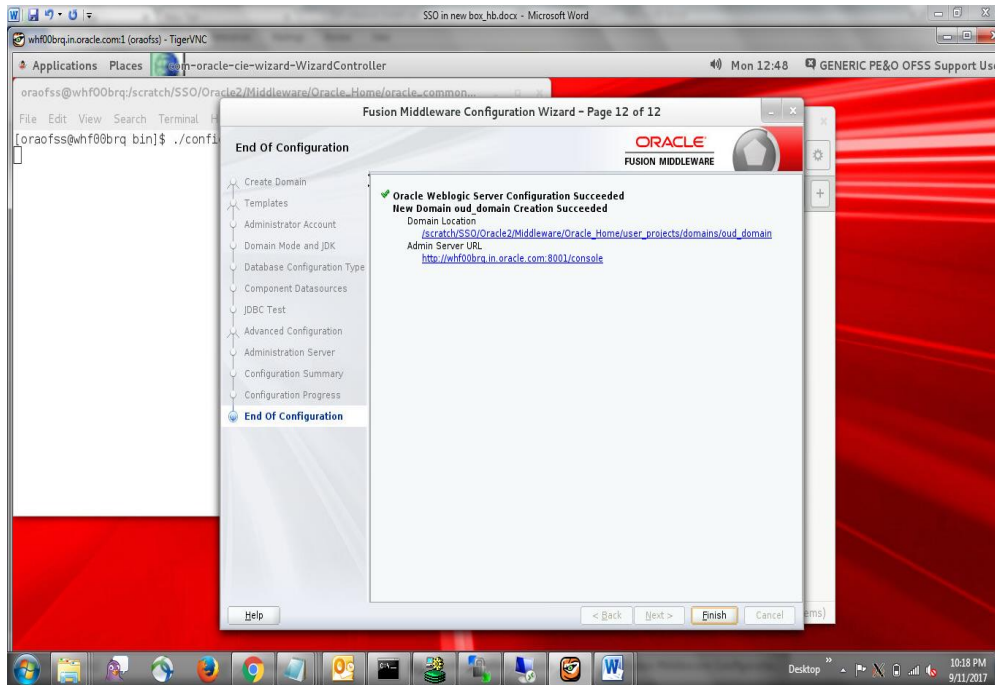

3.5 Steps for OUDSM Status Checking

1. Open cmd (Command Prompt) as Administrator in OUD installed path (For ex. ...\\oracle_home\\asinst_1\\OUD\\bat) and run **start-ds** or **start-ds.bat** file.
2. Run status.bat

Enter choice as 1

Click enter in the administrator field

Type password and hit enter

Check server run status is started, ldap and ldaps are enabled

```
Administrator: C:\Windows\system32\cmd.exe
D:\>cd \OIM\Weblogic_12C\oud\bat
D:\OIM\Weblogic_12C\oud\bat>status.bat
>>>> Specify Oracle Unified Directory LDAP connection parameters
How do you want to trust the server certificate?
    1> Automatically trust
    2> Use a truststore
    3> Manually validate
Enter choice [3]: 1
Administrator user bind DN [cn=Directory Manager]:
Password for user 'cn=Directory Manager':
--- Server Status ---
Server Run Status:      Started
Open Connections:      1
--- Server Details ---
Host Name:              UASAKKUM-PC
Administrative Users:   cn=Directory Manager
Installation Path:      D:\OIM\Weblogic_12C\oud
Instance Path:          D:\OIM\Weblogic_12C\asinst_1\OUD
Version:                Oracle Unified Directory 12.2.1.3.0
Java Version:           1.8.0_144
Administration Connector: Port 4444 <LDAPS>
--- Connection Handlers ---
Address:Port           : Protocol : State
---
: LDIF                 : Disabled
0.0.0.0:161           : SNMP   : Disabled
0.0.0.0:389           : LDAP   : Enabled
0.0.0.0:636           : LDAPS  : Enabled
0.0.0.0:1689          : JMX    : Disabled
--- Data Sources ---
Base DN:                cn=virtual acis
Backend ID:              virtualacis
Entries:                 0
Replication:             Disabled
Base DN:                dc=oblm,dc=com
Backend ID:              userRoot
Entries:                 1002
Replication:             Disabled
D:\OIM\Weblogic_12C\oud\bat>
```

3. Open cmd (Command Prompt) as Administrator in **OUD Domain path** (For ex. ...\\oracle_home\\user_projects\\domains\\oud_domain\\bin) and run **startWeblogic.cmd** file.

(startweblogic.sh in case of linux)

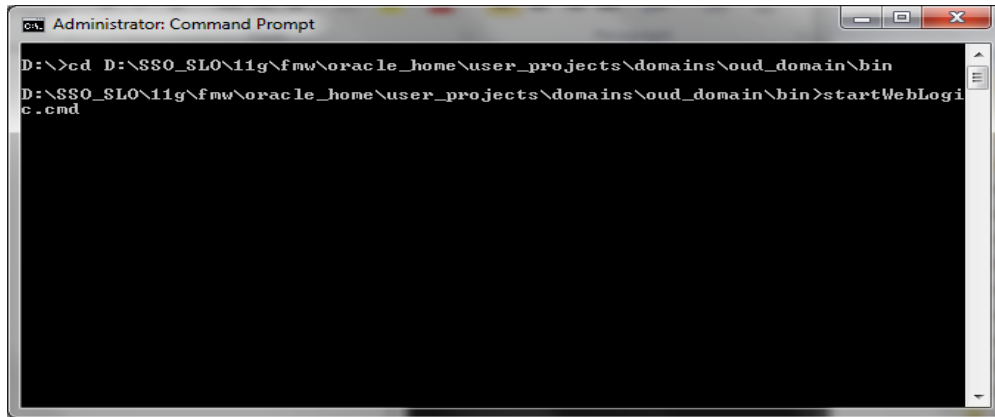

```
Administrator: Command Prompt
D:\>cd D:\SSO_SLO\11g\fmw\oracle_home\user_projects\domains\oud_domain\bin
D:\SSO_SLO\11g\fmw\oracle_home\user_projects\domains\oud_domain\bin>startWebLogic.cmd
```

4. After the server moves into **Running Mode**, open the following link in any web browser.
http://<IP_Address>:<OUD_Port_No>/oudsm/faces/odsm.jspx
5. Enter name as **oblmOUD**, enter server name, User Name and Password, administration port same as given during OUD domain creation and click **Login**.

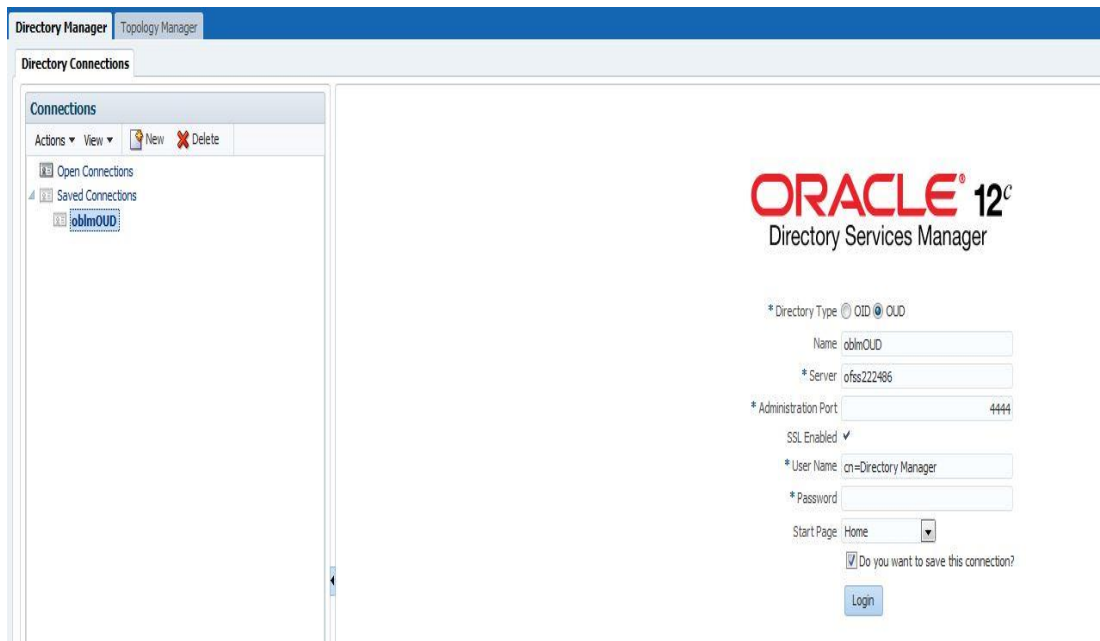

6. Click on **Yes, trust always**.

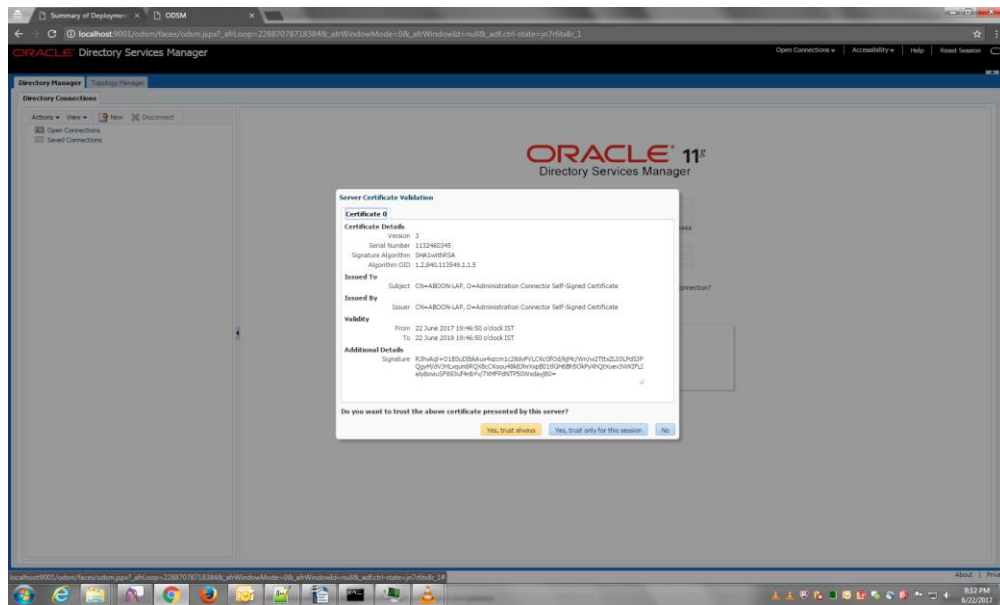

7. Click on **Data Browser** tab, the username and password maintained here will be used as SSO credentials. Go to organizational information and select password and change password.

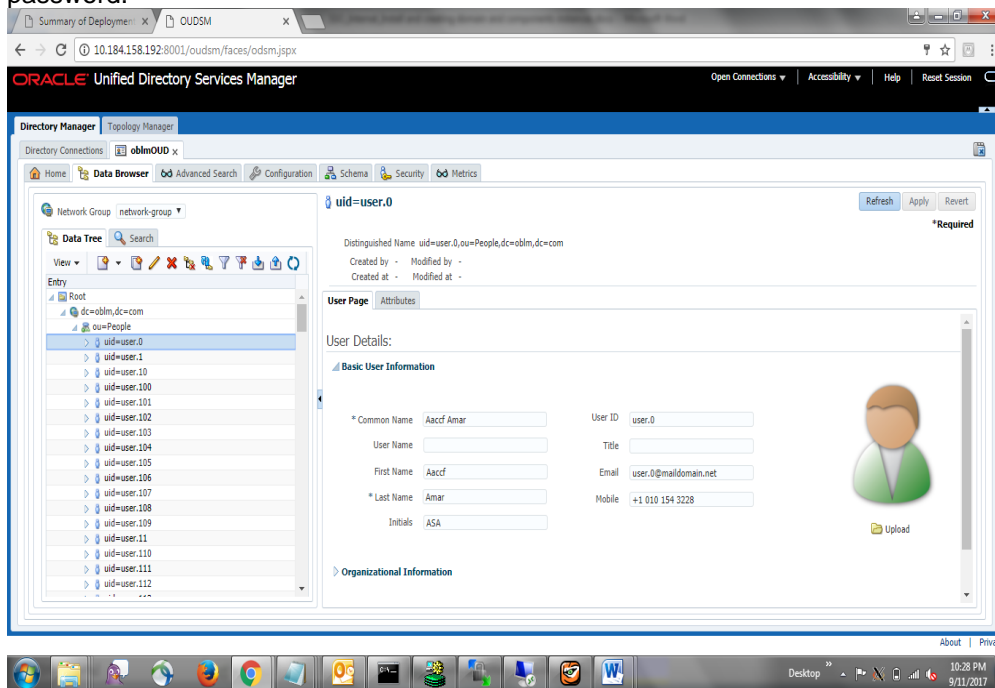

4. OHS Installation

4.1 Introduction

This chapter details out the installation steps for Oracle HTTP Server (OHS).

4.2 Installation Steps

1. Install **FMW 12.2.1.3.0.infrastructure.jar** following the steps mentioned in Section 2 giving another different **oracle_home** path other than previous install. This will be used solely for OHS' purpose.
2. Run OHS installation file **setup_fmw_12.2.1.3.0_ohs_win64.exe**.
3. Click **Next**.



4. Select **Skip Auto Updates**

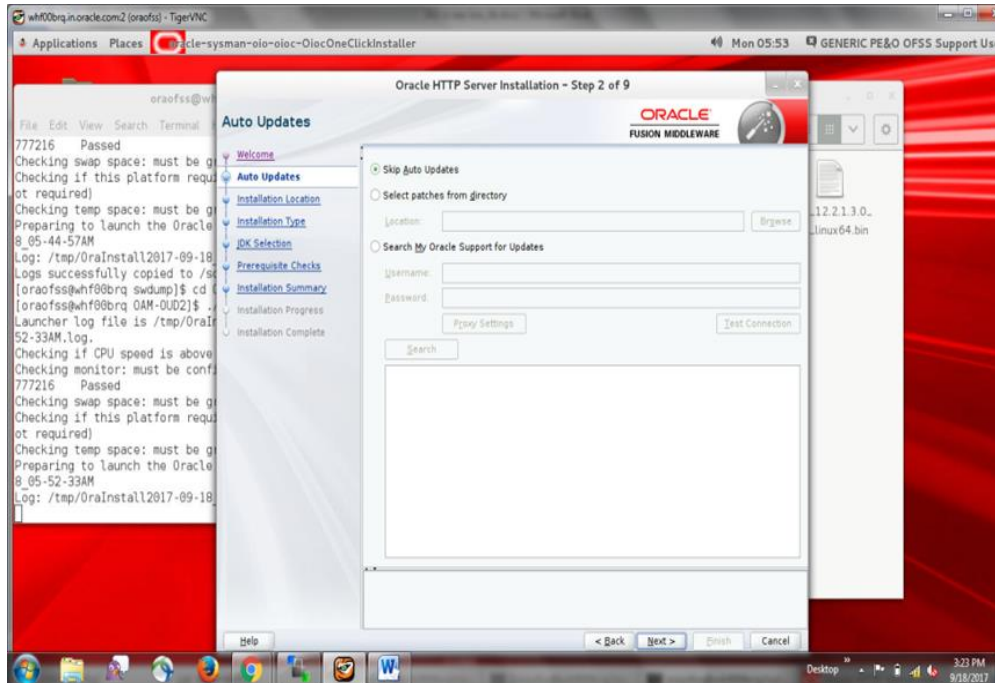

5. Enter Oracle Home path (**ohs_home**), where you have installed FMW middleware and click **Next**.

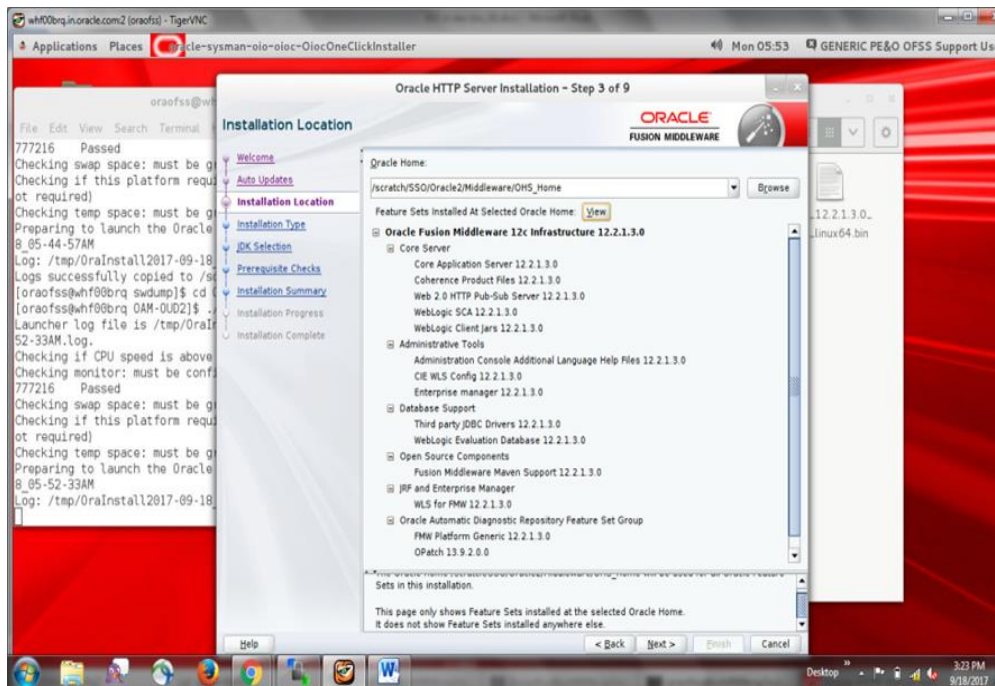

6. Select **Collocated HTTP Server (Managed through weblogic server)** option and click **Next**.



7. Enter jdk home path and click **Next**.

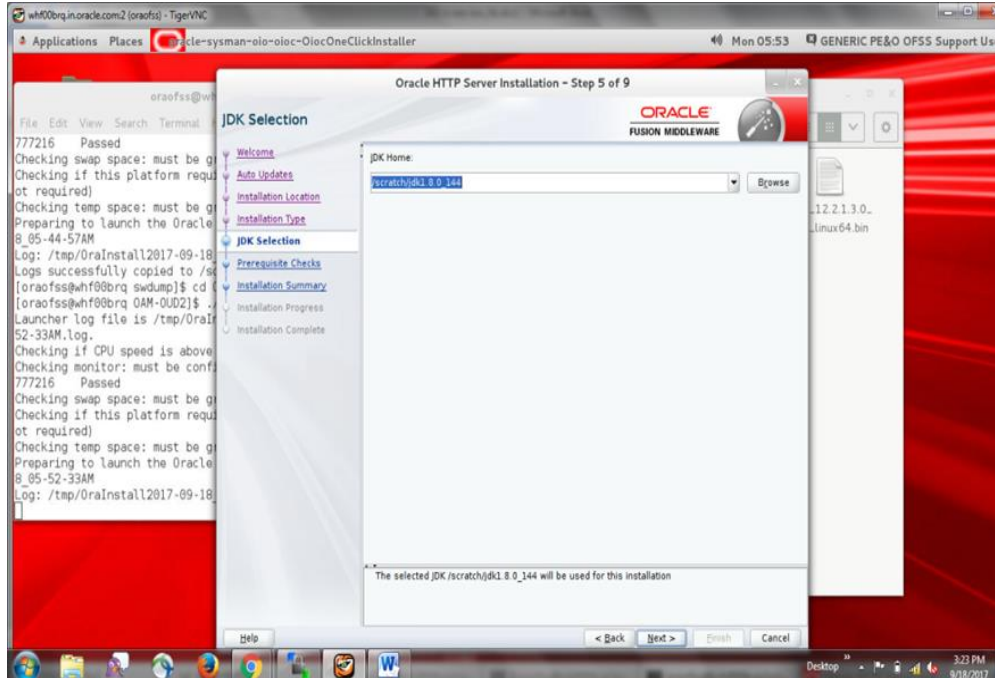

8. Click **Next** after the Prerequisites Check is successfully completed.

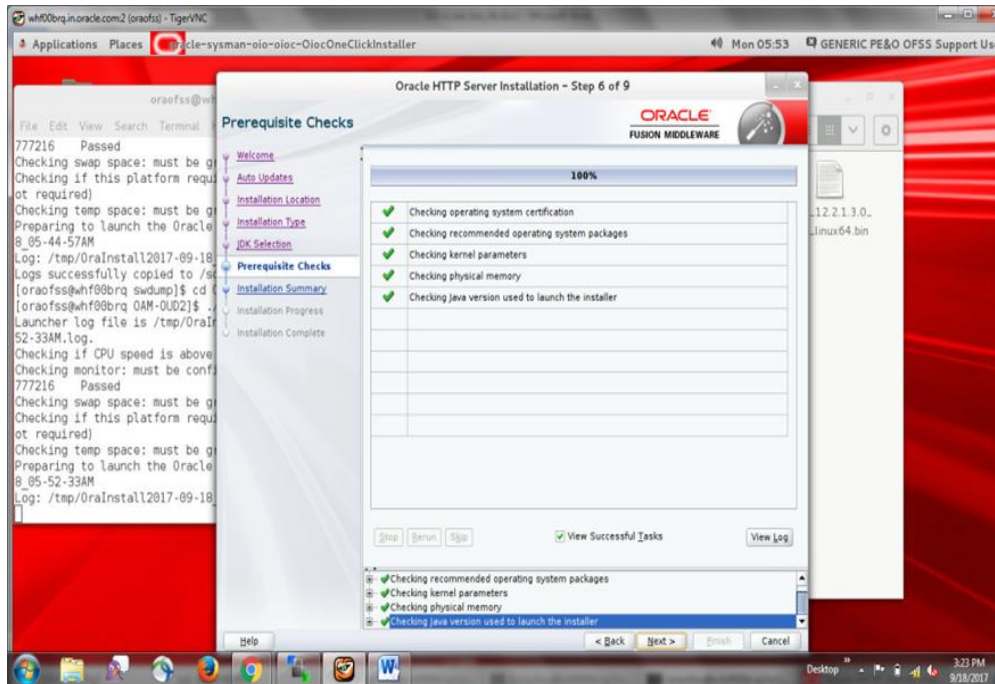

9. Review the **Installation Summary** and click **Install**.



10. Click **Next** once installation is done.

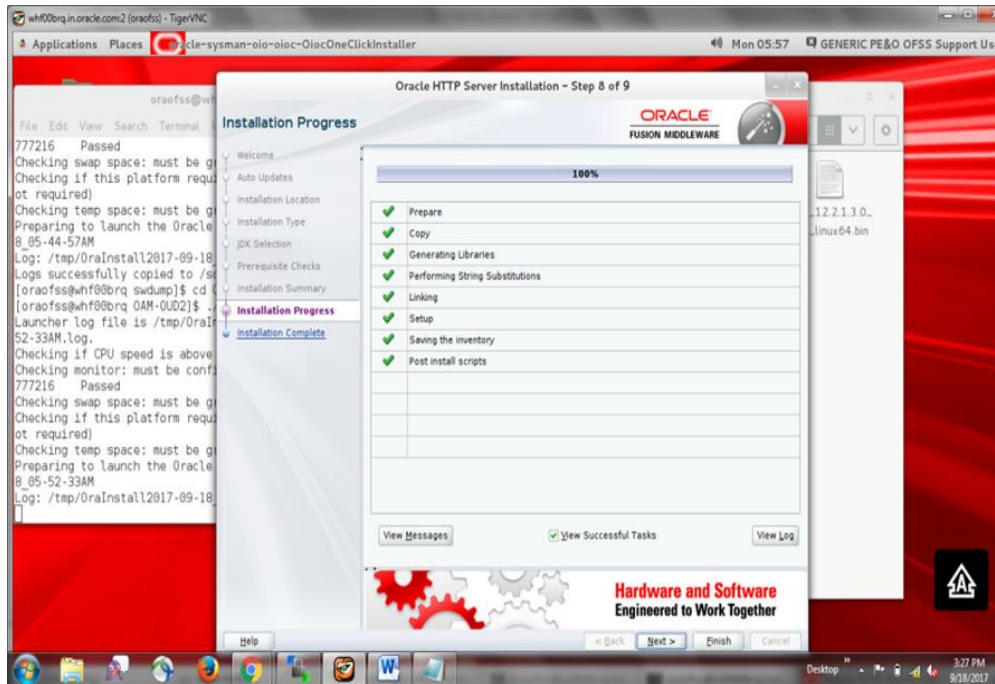

11. Review the details and click **Finish**.

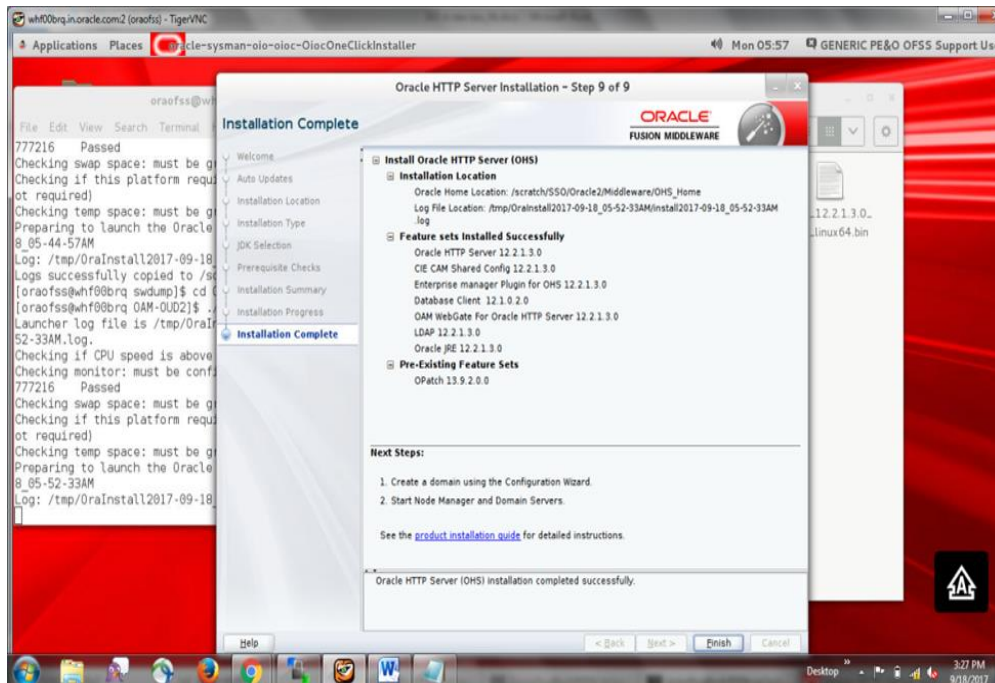

4.3 OHS Domain Creation Steps

1. Navigate to ...`\ohs_home\oracle_common\common\bin\` folder in the cmd

```
>set QS_TEMPLATES=<path-to-wls_jrf.jar>
```

(For ex. `set QS_TEMPLATES=D:\fmw\ohs_home\wlserver\common\templates\wls\wls_jrf.jar`)

execute `qs_config.cmd` file.

Enter **Name**, **Password**, **Domain Location**, **Port Numbers** and click **Create**.

NOTE: Use port numbers which are currently not in use. Linux users do the following

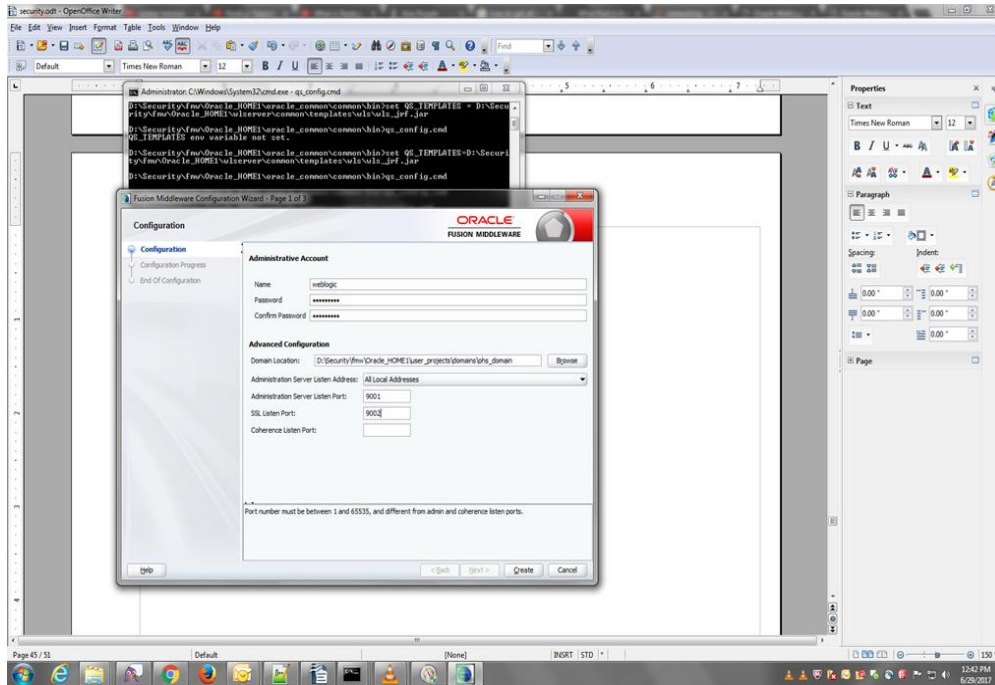

For Linux set as below



2. Click **Next** after configuration finishes.

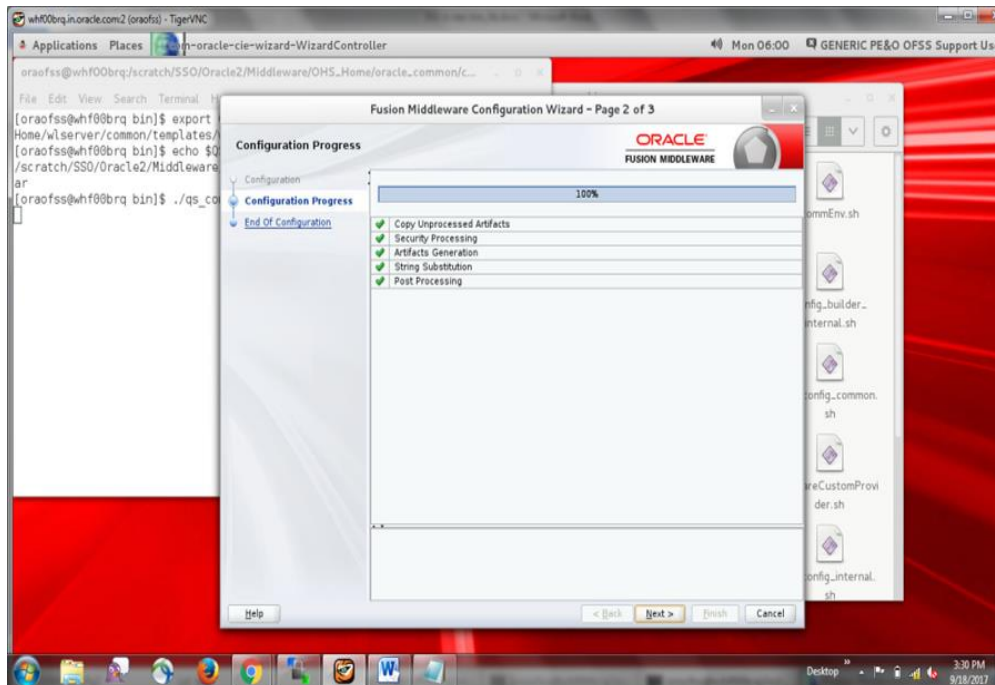

3. Review the domain details and click **Finish**.

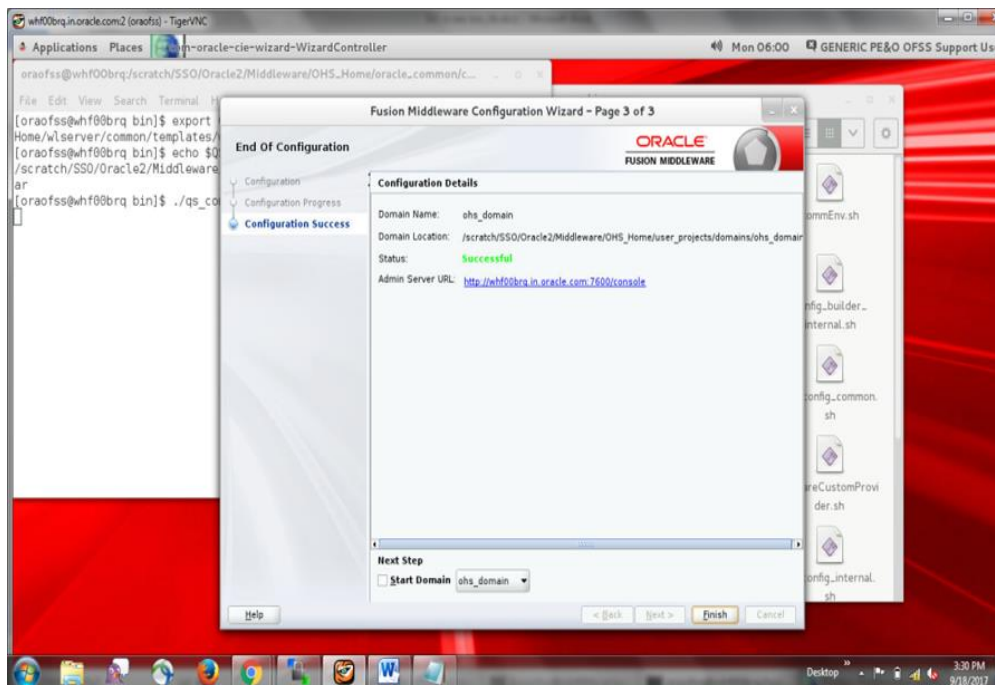

4. Open cmd (Command Prompt) as Administrator in **...lohs_home\oracle_common\common\bin** folder and run **config.cmd**.

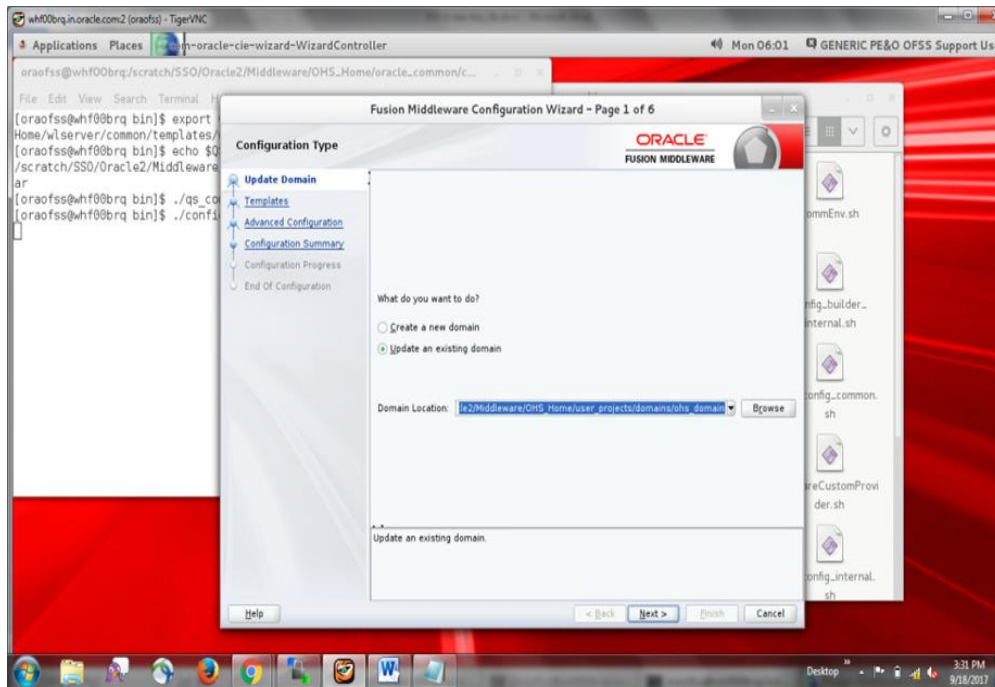

5. Select **Update an existing domain**, enter **Domain Location** of ohs_domain and click **Next**.

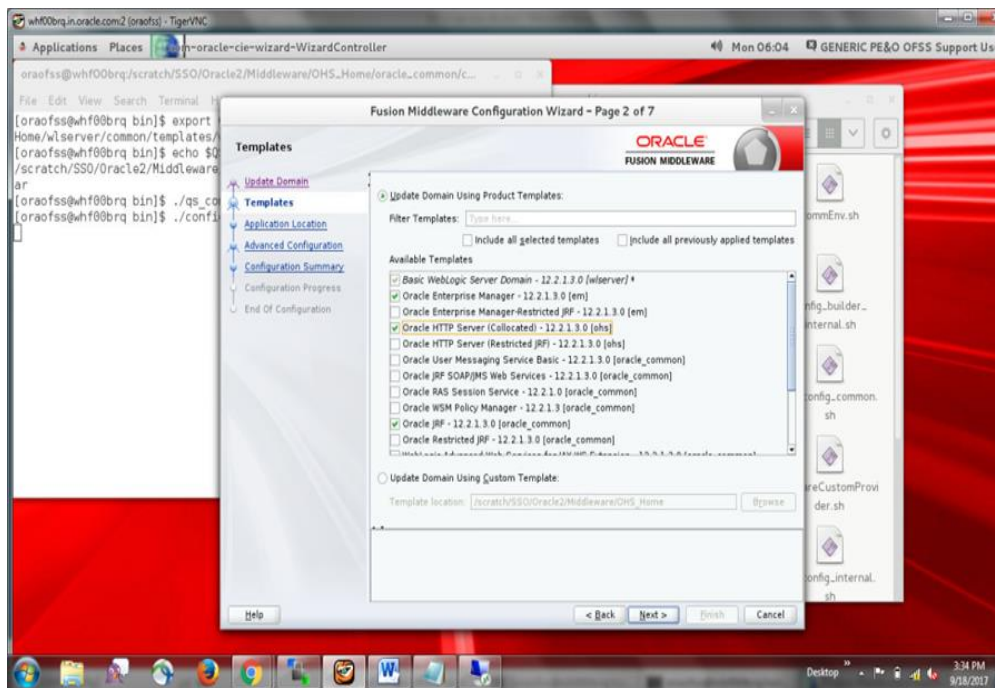

6. Select the following templates and click **Next**.

- Oracle enterprise manager
- Basic Weblogic Server Domain - 12.2.1.3.0 [wlserver]
- Oracle HTTP Server (Collocated) – 12.2.1.3.0 [ohs]
- Oracle JRF - 12.2.1.3.0 [oracle_common]
- Oracle Coherence Cluster Extension - 12.2.1.3.0 [wlserver]

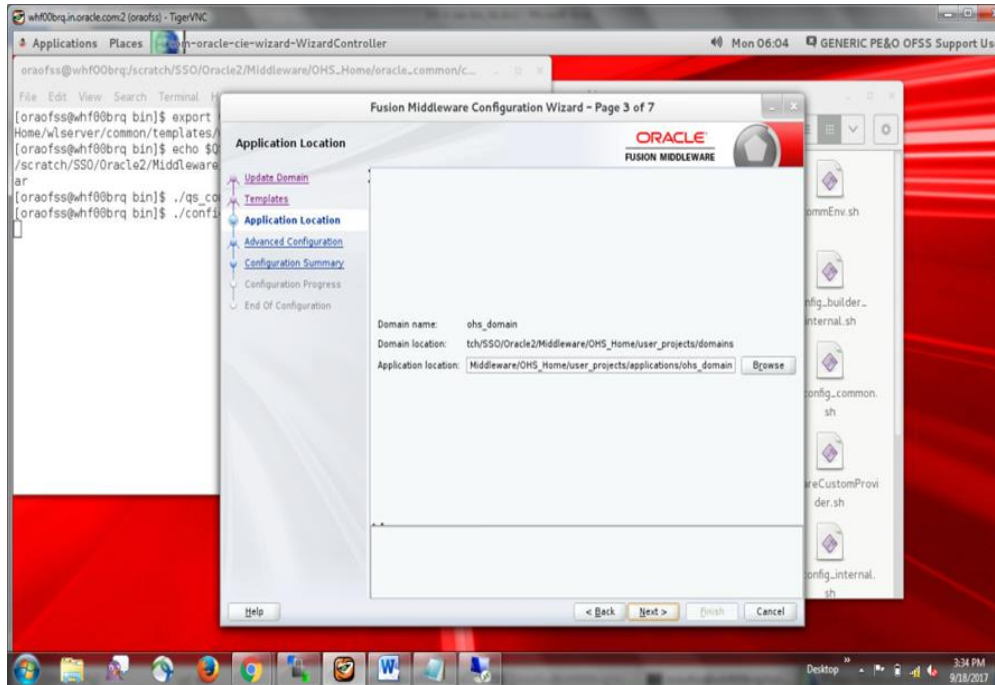

7. Click **Next**.

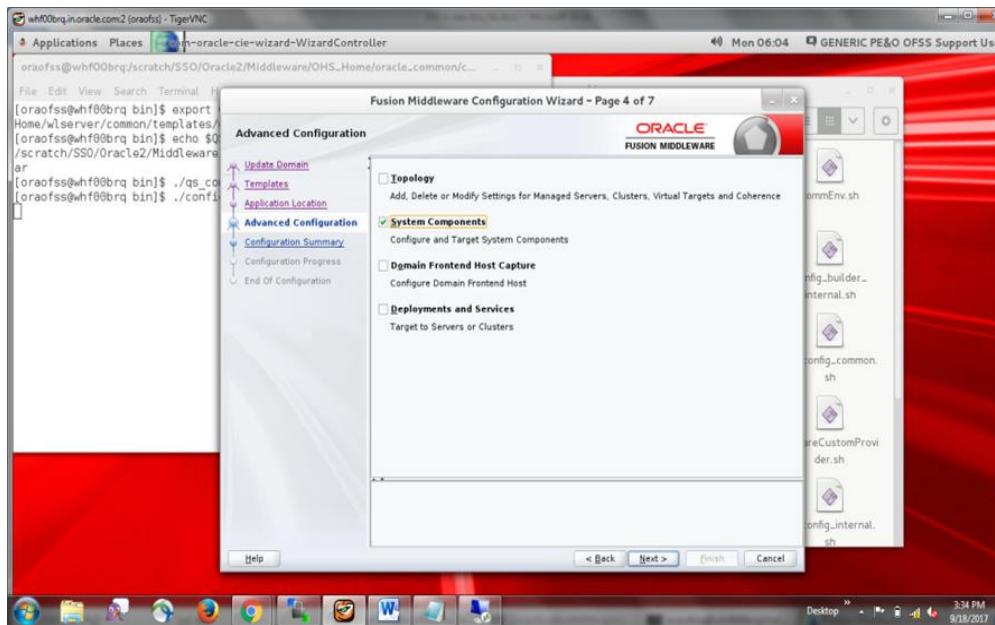

8. Select **System Components** and click **Next**.

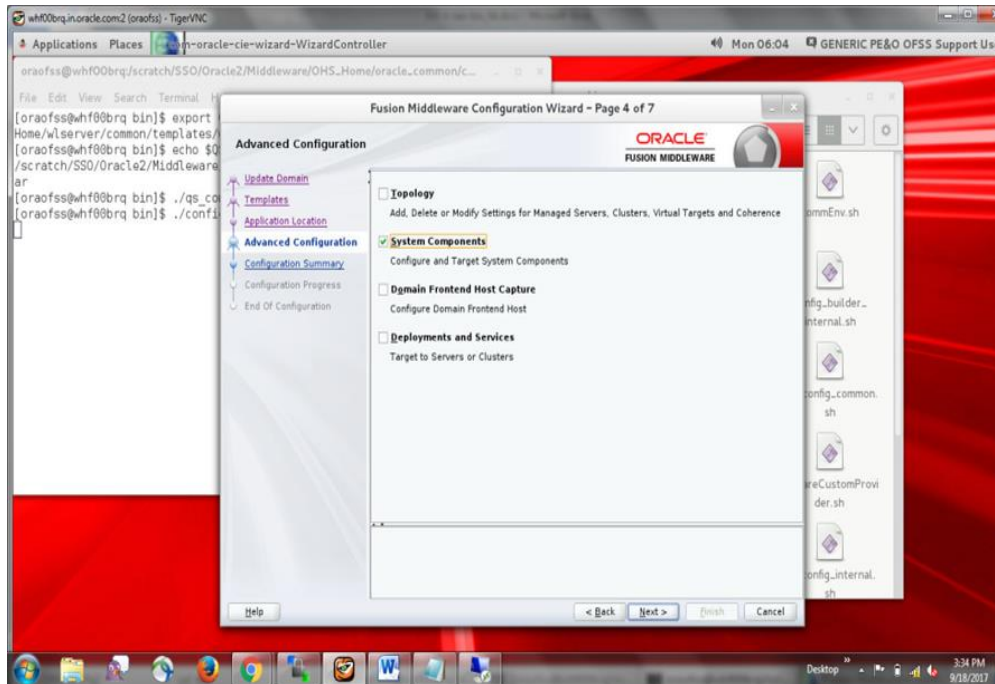

9. Add system component and click **Next**.

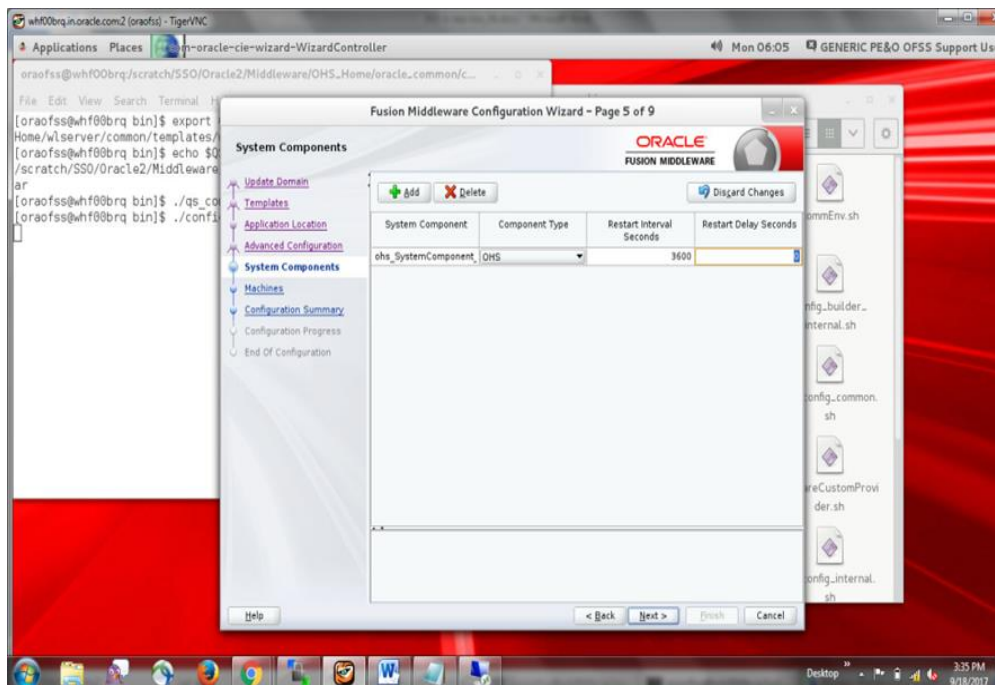

10. Enter the details as given below and click **Next**:

- *System Components:* ohs_SystemComponent_1
- *Admin Host:* keep default
- *Admin Port:* 7779
- *Listen Address:* Host Name of the system(Ex ofss222486)
- *Listen Port:* 7777
- *SSL Listen Port:* 4443
- *Server Name:* <http://<listen Address>:7777>

NOTE: Use these port numbers if they are currently not in use.

The screenshot shows the 'Fusion Middleware Configuration Wizard - Page 5 of 9' window. The title bar includes the Oracle logo and 'FUSION MIDDLEWARE'. The main window is titled 'OHS Server'. On the left, there is a navigation pane with the following items: 'Update Domain', 'Templates', 'Advanced Configuration', 'System Components', 'OHS Server' (selected), 'Machines', 'Configuration Summary', 'Configuration Progress', and 'End Of Configuration'. The main area contains the following configuration fields:

System Component	OHS_SystemComponent_1
Admin Host	127.0.0.1
Admin Port	7779
Listen Address	ofss222486
Listen Port	7777
SSL Listen Port	4443
Server Name	http://ofss222486:7777

At the bottom of the window, there are four buttons: 'Help', '< Back', 'Next >' (highlighted), and 'Cancel'.

11. Click **Add** button and enter the following details:
If UNIX machine click on unix machine and click add

- *Name:* ohs_machine_local
- *Node Manager Listen Address:* localhost
- *Node Manager Listen Port:* 5557

NOTE: Use port numbers which are currently not in use.

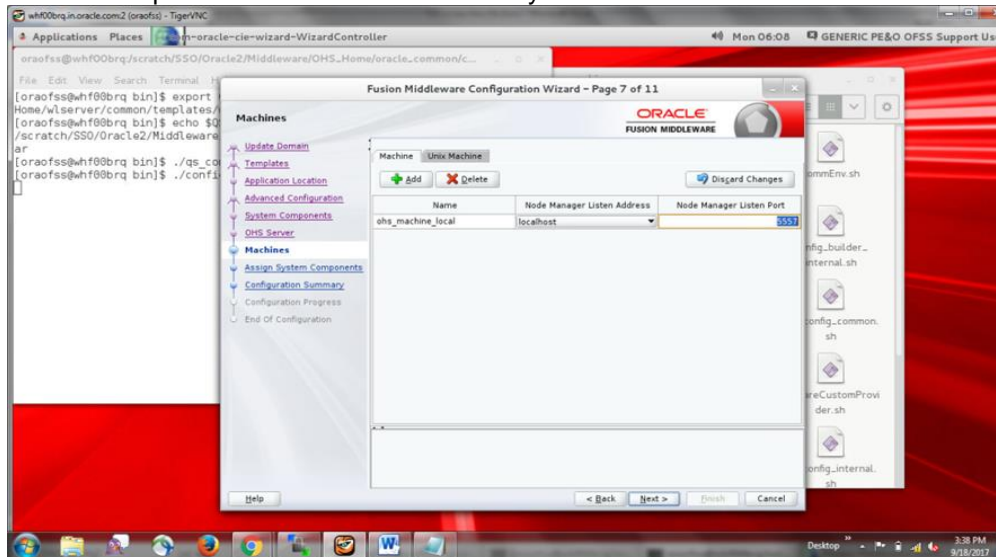

12. Assign system component to ohs_machine_local and click **Next**.

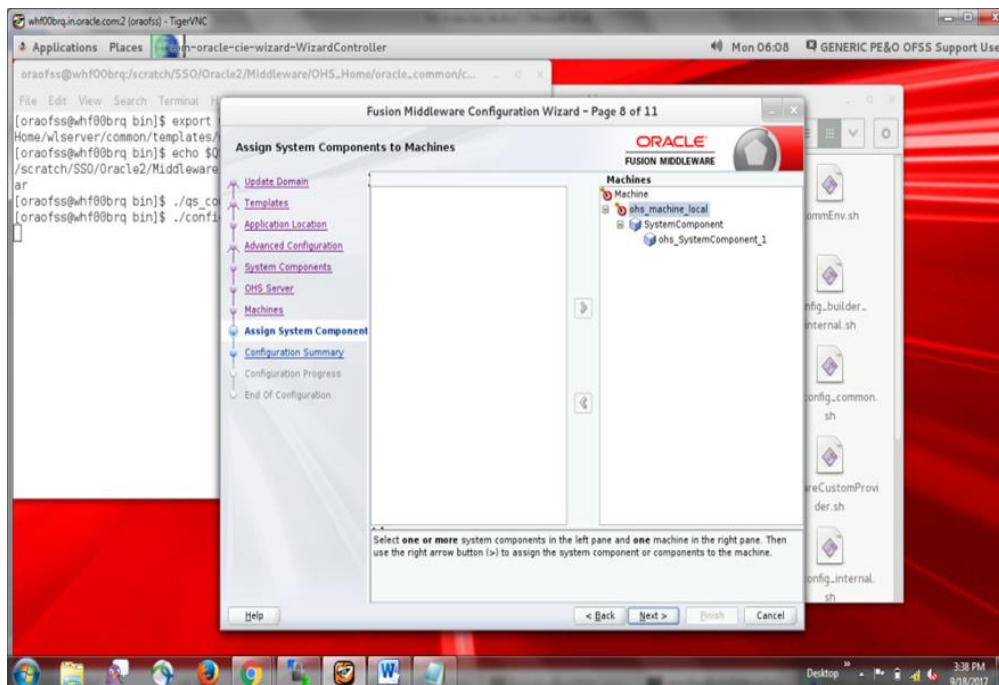

13. Click **Update**.

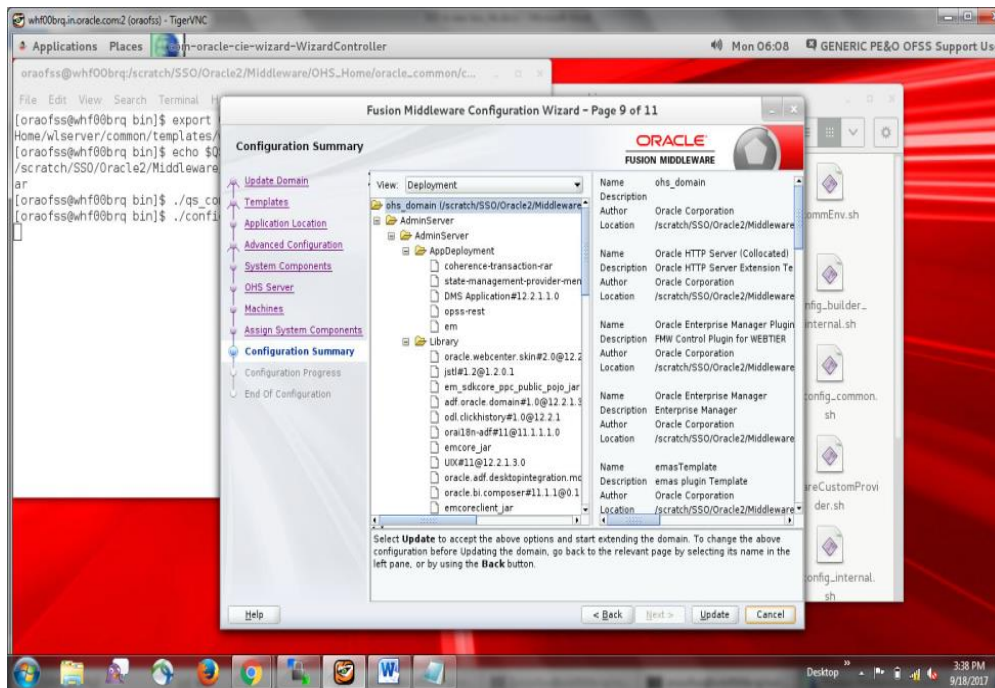

14. Click **Next** after the configuration completes successfully.

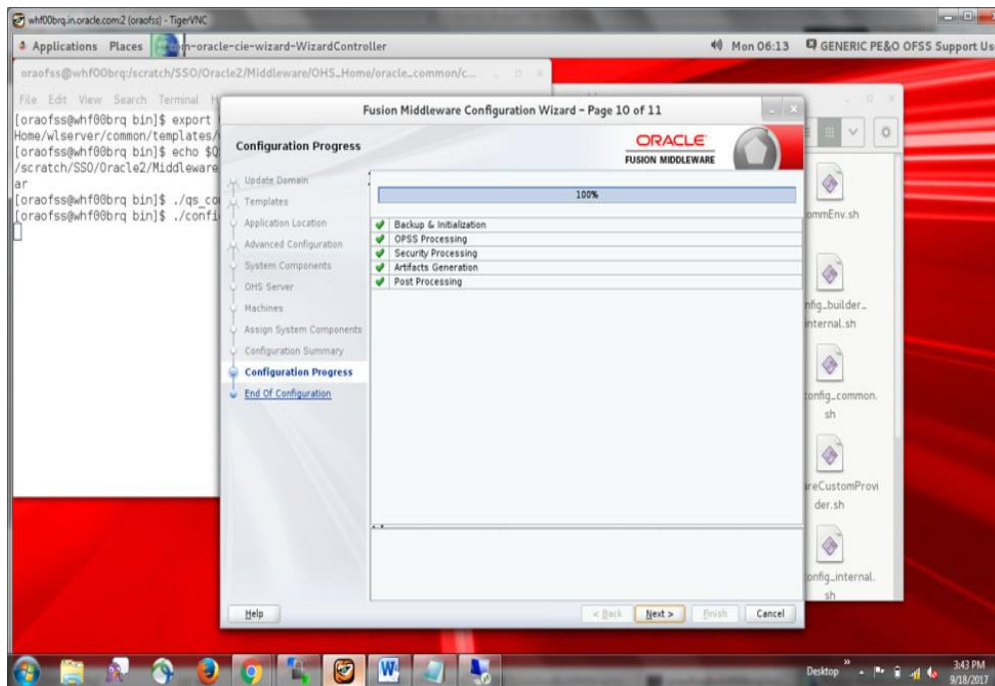

15. Review the domain details and click **Next**.

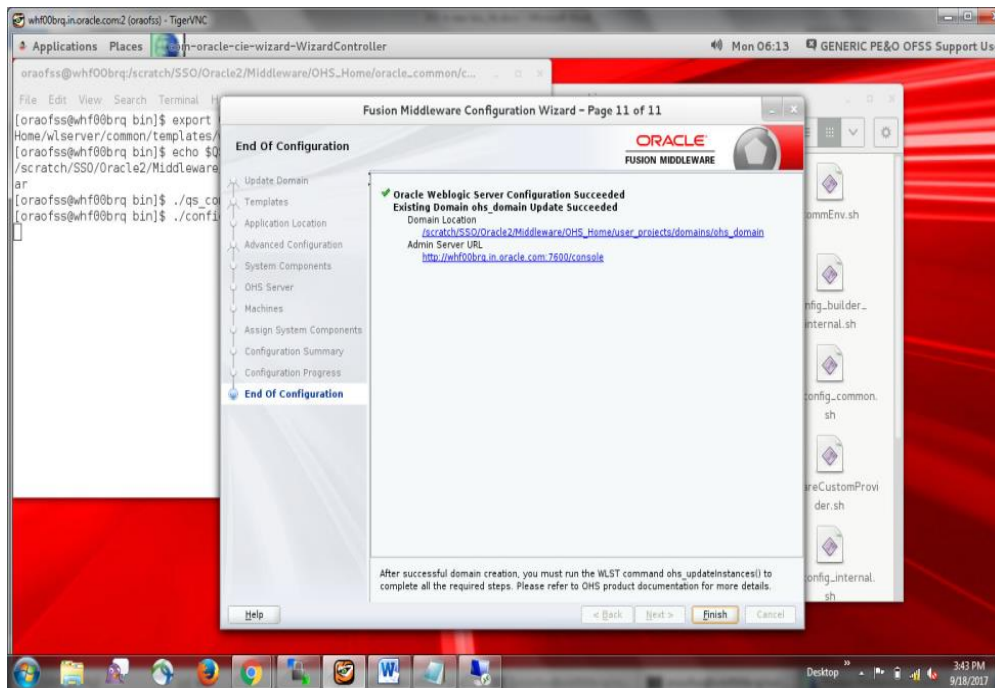

16. Click **Finish**.

4.4 OHS Configuration Steps

1. Open cmd (Command Prompt) as Administrator in OHS domain bin path (For ex. ...\\ohs_home\\user_projects\\domains\\ohs_domain\\bin) and run **startWebLogic.cmd**.

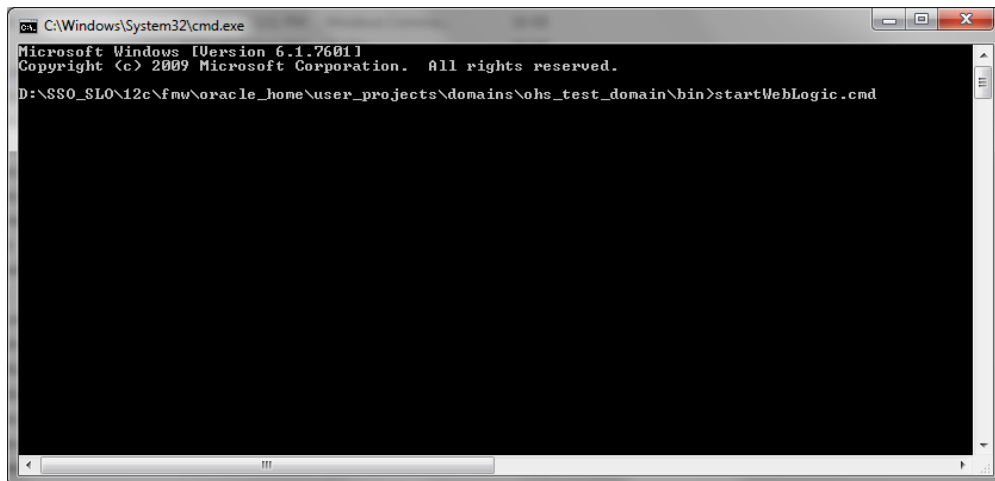

2. After the server moves into Running Mode, open another command prompt at the same location and run **startNodeManager.cmd** file.

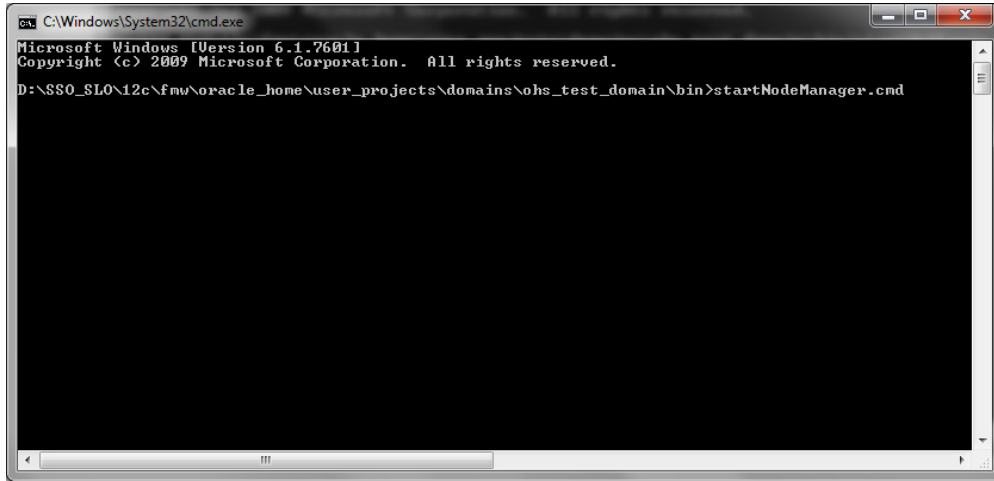

3. Open the following link in any web browser and login.

http://<ip_address>:<ohs_port>/em/faces

4. Click on **Weblogic -> Administration -> ohs instances**.

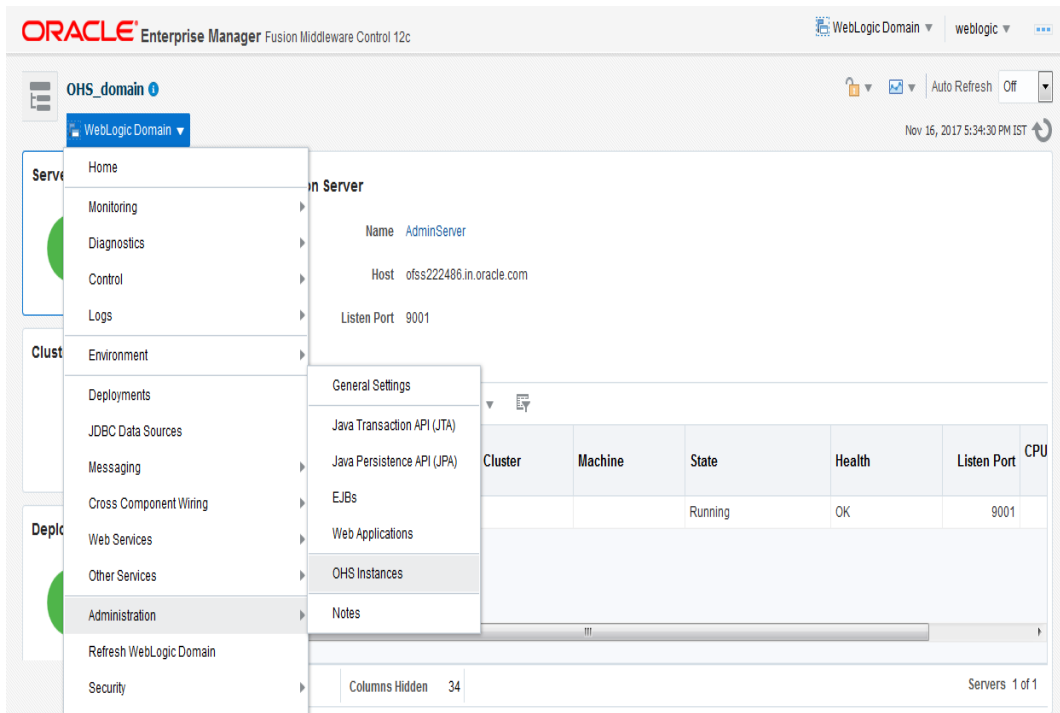

5. Click on **OHS_SystemComponent** and click **start**

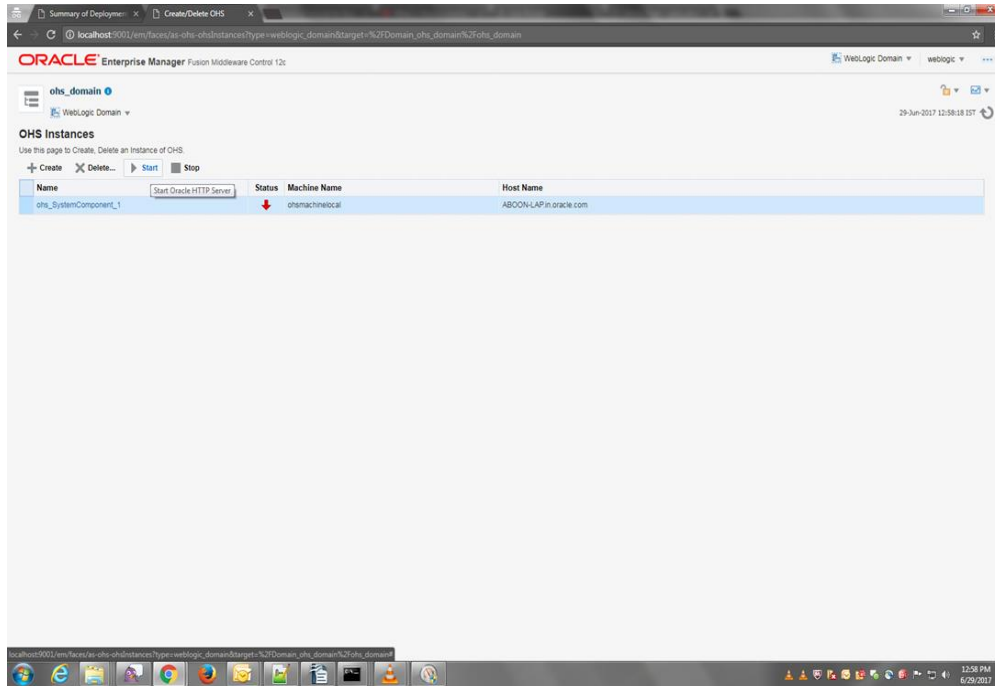

6. Close the Confirmation Message box.

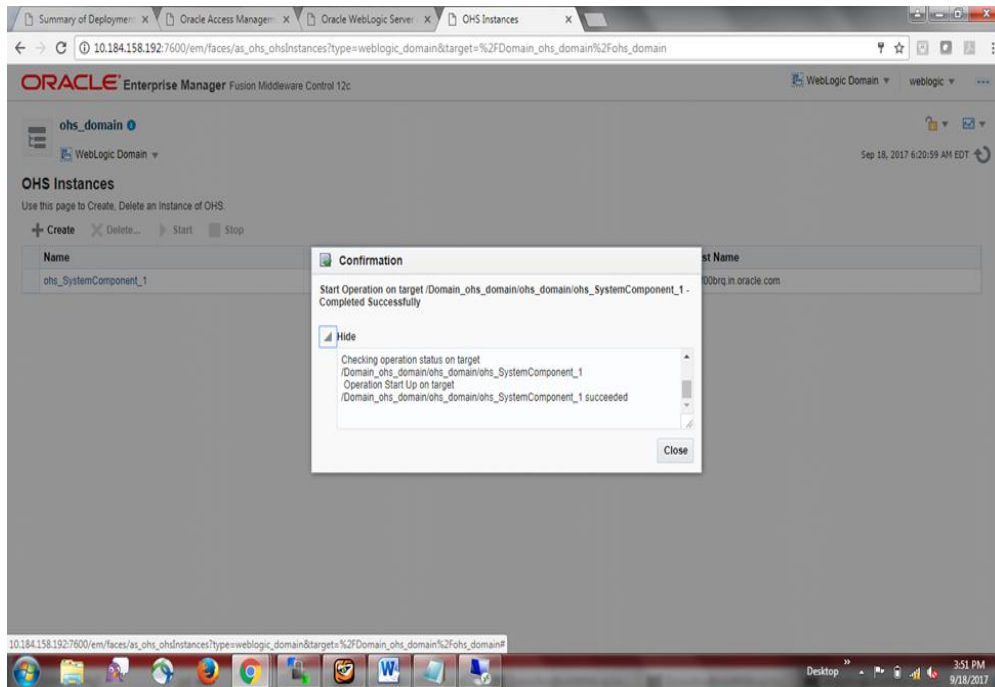

7. Click on **ohs_SystemComponent_1**. Click on **Oracle HTTP Server -> Administration -> mod_wl_ohs Configuration** in the new page.

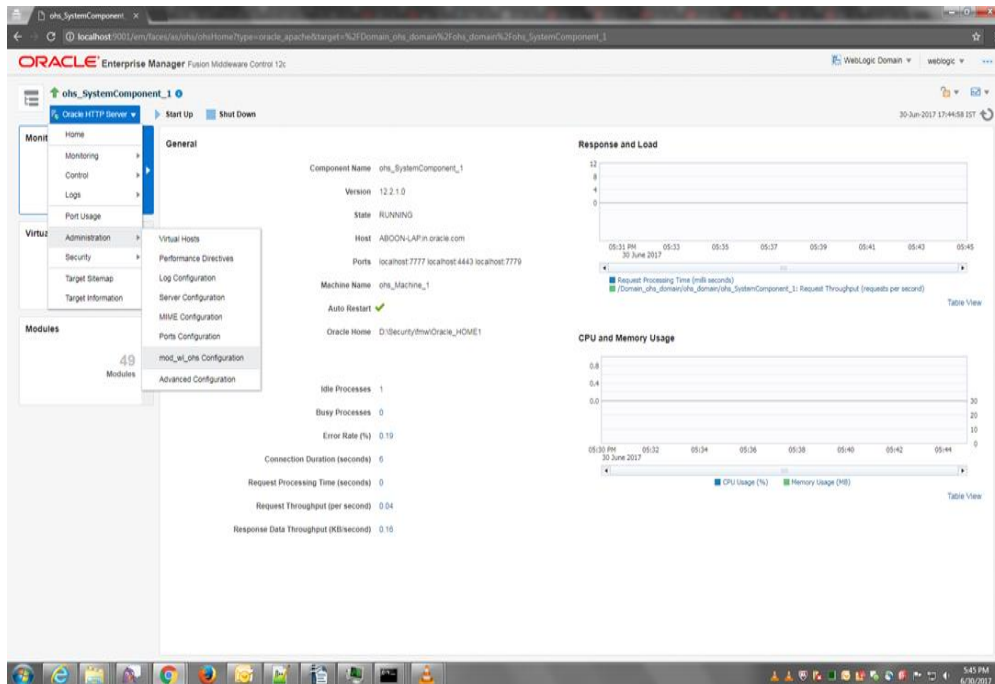

8. Select radio button Provide weblogic server host and port details and Click on the Search button of **Weblogic Host**, select **AdminServer** and click **OK**.

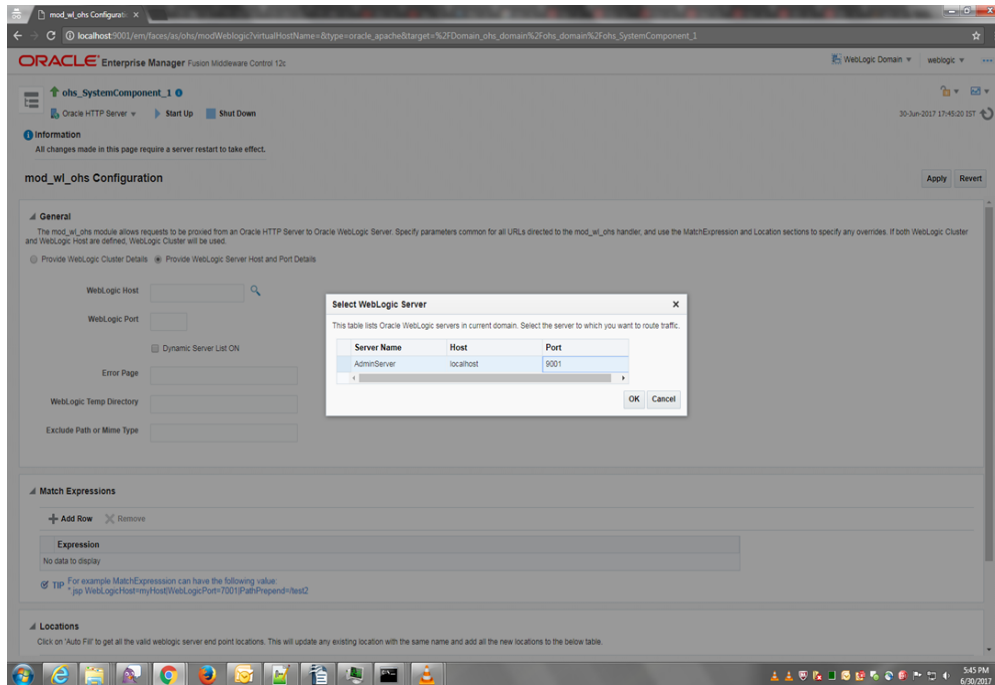

9. In the **Match Expression** section enter the following:

- *.jsf
- *.jspx
- *.html
- *.*
- *
- **

In the **Locations** section enter the following:

- GLM

Click **Apply**.

mod_wl_ohs Configuration

Match Expressions

+ Add Row X Remove

Expression
*.jsf
*.jspx
*.html
.
.
.

TIP For example MatchExpression can have the following value:
 *.jsp WebLogicHost=myHost|WebLogicPort=7001|PathPrepend=/test2

Locations

Click on 'Auto Fill' to get all the valid WebLogic server end point locations. This will update any existing location with the same name and add all the new locations to the below table.

+ Add Row X Remove + Auto Fill

Location	WebLogic Cluster	WebLogic Host	WebLogic Port	Path Trim	Path Prefix
SampleApp					
GLM					

10. Restart OHS component by clicking on **Oracle HTTP Server ->control -> Restart...**

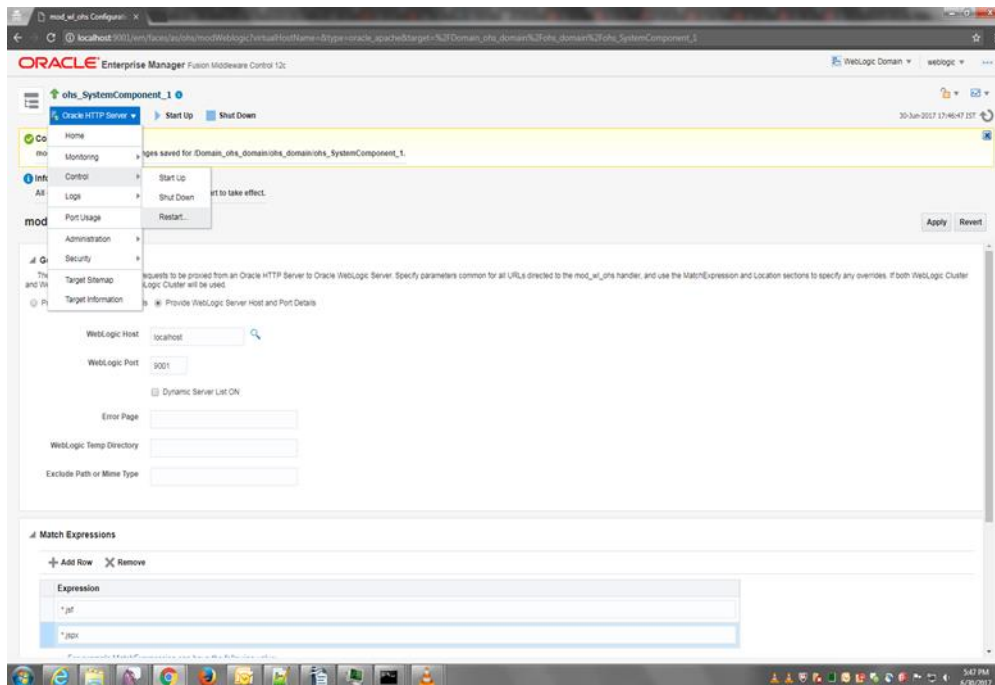

11. Open cmd (Command Prompt) as Administrator and navigate to the path ...**lohs_home\webgate\lohs\tools\deployWebGate** and execute the following command.

```
>deployWebGateInstance.bat -w <path_to_ohs_SystemComponent_1> -oh  
<path_to_ohs_home>
```

(For ex. >deployWebGateInstance.bat -w
D:\SSO\fmw\ohs_home\user_projects\domains\lohs_domain\config\fmwconfig\components\O
HS\instances\ohs_SystemComponent_1 -oh D:\SSO\fmw\ohs_home)

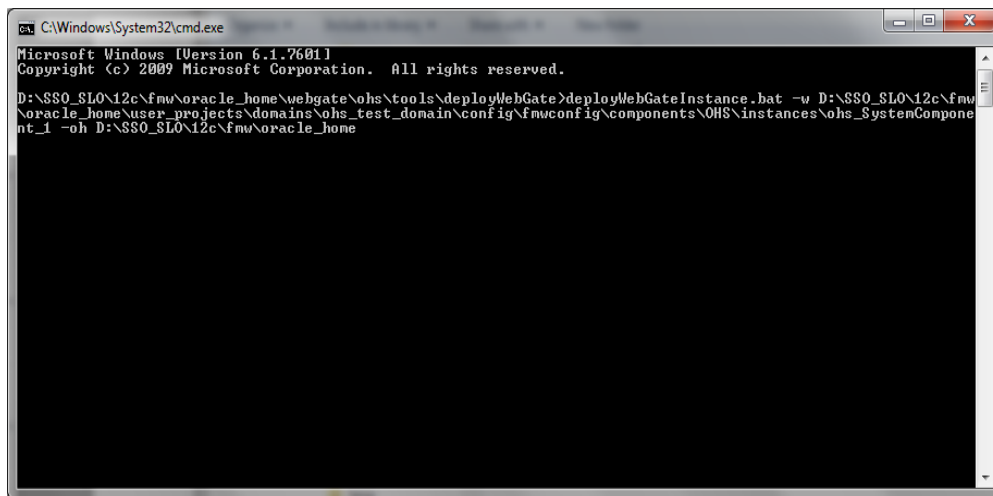

NOTE: Linux users refer the following screenshot.



12. Edit path variable of system environment variables to add oracle home path.
(This step for windows machine only)

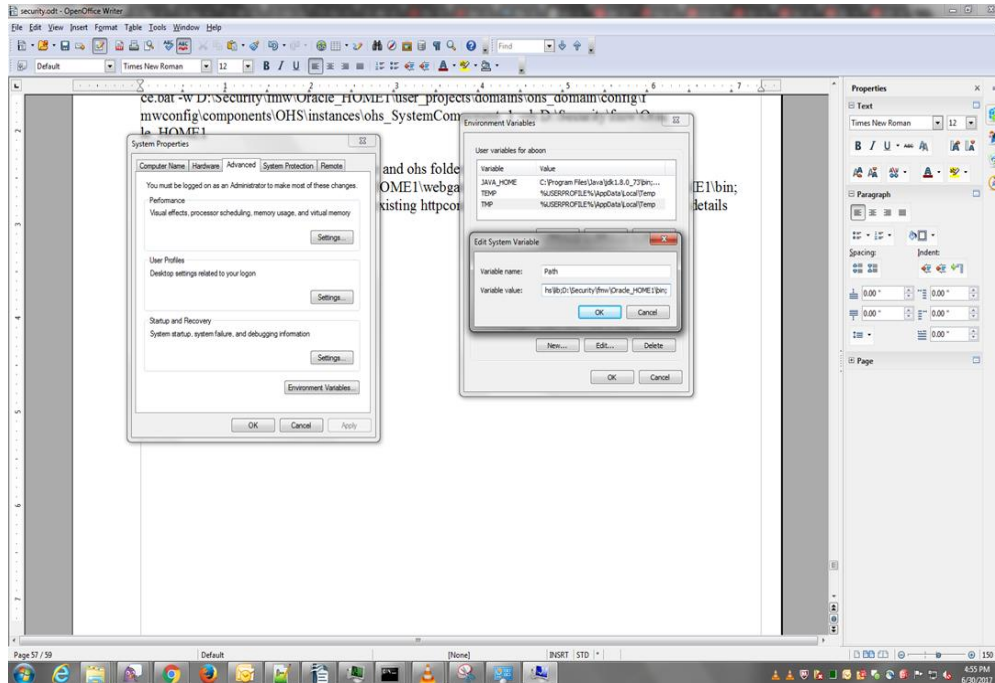

13. For Windows machine only
 Open cmd (Command Prompt) as Administrator and navigate to the path
 ...**ohs_home\webgate\ohs\tools\EditHttpConf** and execute the following command.

`>set PATH=%PATH%;<path_to_ohs_home/bin>;<path_to_ohs_lib>;`

(For ex. >set
PATH=%PATH%;D:\SSO\fmw\ohs_home\bin;D:\SSO\fmw\ohs_home\webgate\ohs\lib)

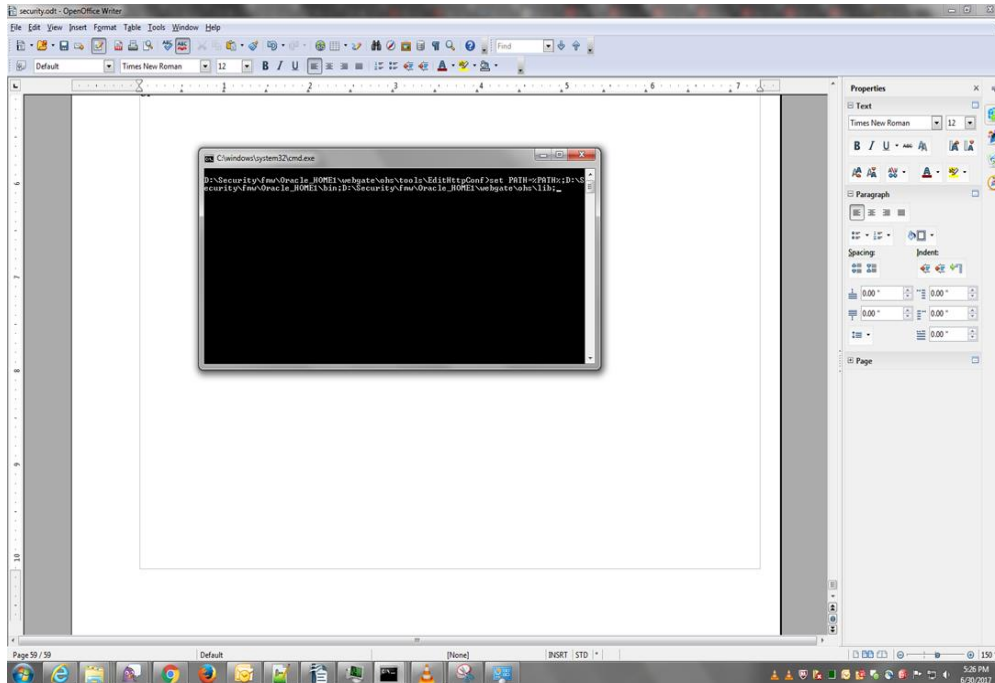

14. For Windows machine only

Execute the following command in the same cmd window.

```
>EditHttpConf.exe -w <path_to_ohs_SystemComponent_1> -oh <path_to_ohs_home> -o webgate.conf >
```

```
(>EditHttpConf.exe -w <path to  
ohs_oracle_home>/user_projects/domains/OHS_domain/config/fmwconfig/co  
mponents/OHS/instances/OHS_SystemComponent_1 -oh <path_to_  
ohs_oracle_home> -o webgate.conf >  
)
```

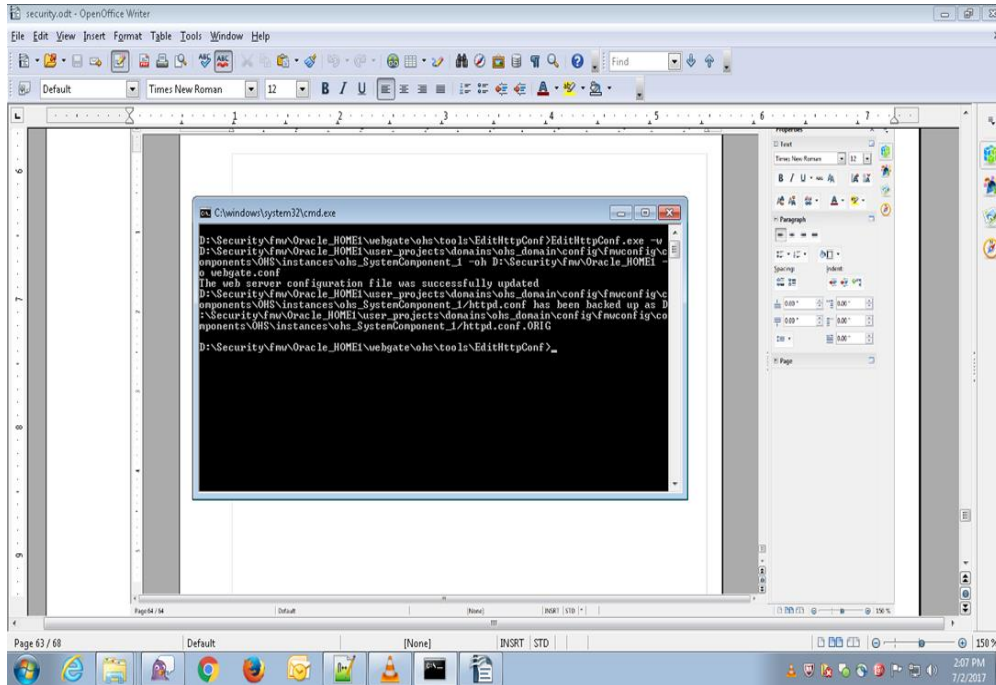

15. For linux machine only
 - Open terminal navigate to path **ohs_home\webgate\ohs\tools\setup\installtools** and
 - set **LD_LIBRARY_PATH <path to ohs_oracle_home>/bin: <path to ohs_oracle_home>/webgate/ohs/lib: <path to ohs_oracle_home>/lib:**

and then execute command

```
>EditHttpConf.exe -w <path to
ohs_oracle_home>/user_projects/domains/OHS_domain/config/fmwconfig/co
mponents/OHS/instances/OHS_SystemComponent_1 -oh <path_to_
ohs_oracle_home> -o webgate.conf >
```

As below

```
[bij@ofss220180 InstallTools]$ setenv LD_LIBRARY_PATH /scratch/Softwares/INSTALL/OHS_WEBLOGIC_12/bin:/scratch/Softwares/INSTALL/OHS_WEBLOGIC_12/webgate/ohs/lib:/scratch/Softwares/INSTALL/OHS_WEBLOGIC_12/lib
[bij@ofss220180 InstallTools]$ echo $LD_LIBRARY_PATH
/scratch/Softwares/INSTALL/OHS_WEBLOGIC_12/bin:/scratch/Softwares/INSTALL/OHS_WEBLOGIC_12/webgate/ohs/lib:/scratch/Softwares/INSTALL/OHS_WEBLOGIC_12/lib
[bij@ofss220180 InstallTools]$ ./EditHttpConf -w /scratch/Softwares/INSTALL/OHS_WEBLOGIC_12/user_projects/domains/OHS_domain/config/fmwconfig/components/OHS_instances/ohs_SystemComponent_1 -oh /scratch/Softwares/INSTALL/OHS_WEBLOGIC_12 -o webgate.conf
The web server configuration file was successfully updated
/scratch/Softwares/INSTALL/OHS_WEBLOGIC_12/user_projects/domains/OHS_domain/config/fmwconfig/components/OHS_instances/ohs_SystemComponent_1/httpd.conf has been backed up as /scratch/Softwares/INSTALL/OHS_WEBLOGIC_12/user_projects/domains/OHS_domain/config/fmwconfig/components/OHS_instances/ohs_SystemComponent_1/httpd.conf.ORIG
```

- Go to path `...lohs_home\user_projects\domains\ohs_domain\config\fmwconfig\components\OHS\instances\ohs_SystemComponent_1` and edit `httpd.conf` file using Notepad.

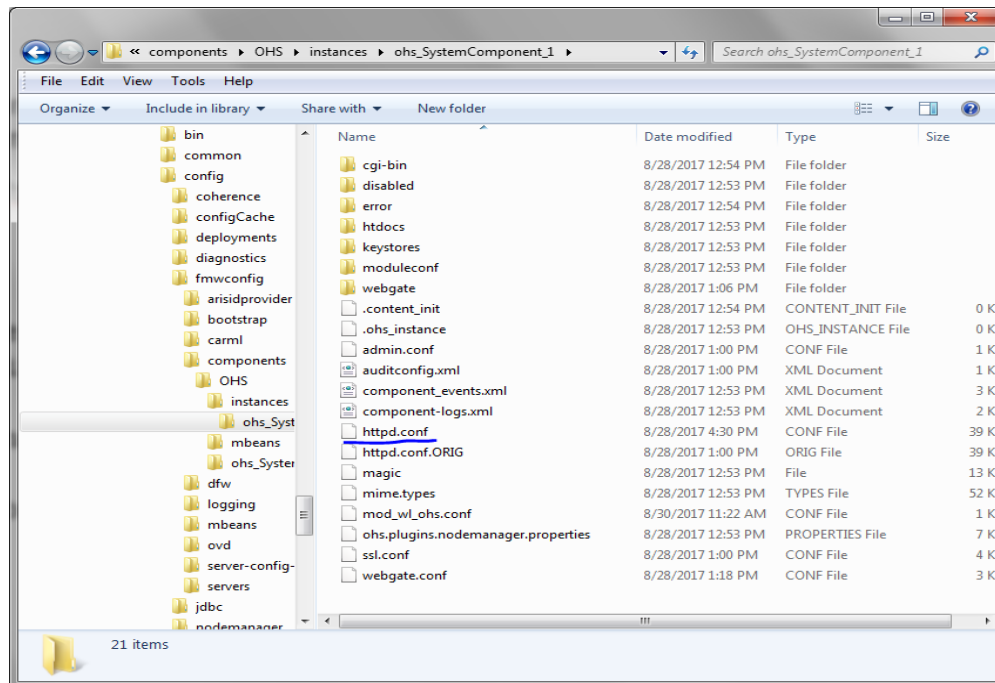

```
# Include the admin virtual host (Proxy Virtual Host) related configuration
include "admin.conf"

IncludeOptional "moduleconf/*.conf"

include "webgate.conf"
```

- Add the **last line of the above screenshot** (include "webgate.conf") at the **bottom of the httpd.conf** file.

18. Also add the line (include "webgate.conf") to httpd file present in **ohs_home\user_projects\domains\ohs_domain\config\fmwconfig\components\OHS\ohs_SystemComponent_1**

4.5 Steps to Register Webgate

1. Open the following link in any web browser and login to OAM console.
http://<ip_address>:<oim_port>/oamconsole

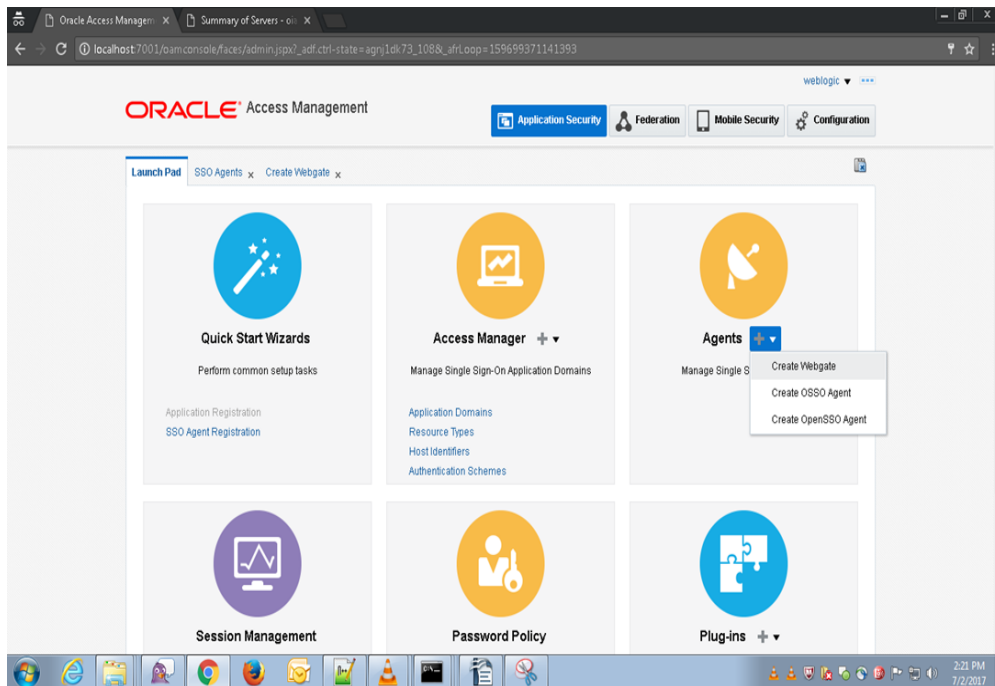

2. Go to **Agents** and click on **Create Webgate**.
Name: Give name as host name (Ex ofss222486)
Base URL : should be same server name in step 4.3.10
Click apply

ORACLE Access Management

Application Security | Federation | Configuration

Launch Pad | Create Webgate x

Access Manager >

Create Webgate

Use the following screen to register an OAM Agent. Before you register, ensure that at least one OAM Server is running in the same mode as the Agent to be registered.

Name: ofss222486

Description: [Empty]

Base URL: http://ofss222486:7777

Access Client Password: [Empty]

Host Identifier: ofss222486

User Defined Parameters: [Empty]

Security: Open, Simple, Cert

Virtual host:

Auto Create Policies:

IP Validation:

Resource Lists

Protected Resource List [Add] [Delete]

Relative URI: [Empty]

Public Resource List [Add] [Delete]

Relative URI: No data to display

3. Copy and paste **wallet, cwallet.sso and ObAccessClient.xml** from “...\oracle_home\user_projects\domains\oim_domain\output\localhost” to “...\ohs_home\user_projects\domains\ohs_domain\config\fmwconfig\components\OHS\instances\ohs_SystemComponent_1\webgate\config” folder.
4. Restart **ohs_system_component** from OHS console (http://<ip_address>:<ohs_port>/em/faces)

4.6 Steps to External LDAP in OAM

1. Login into OAM console., go to configuration

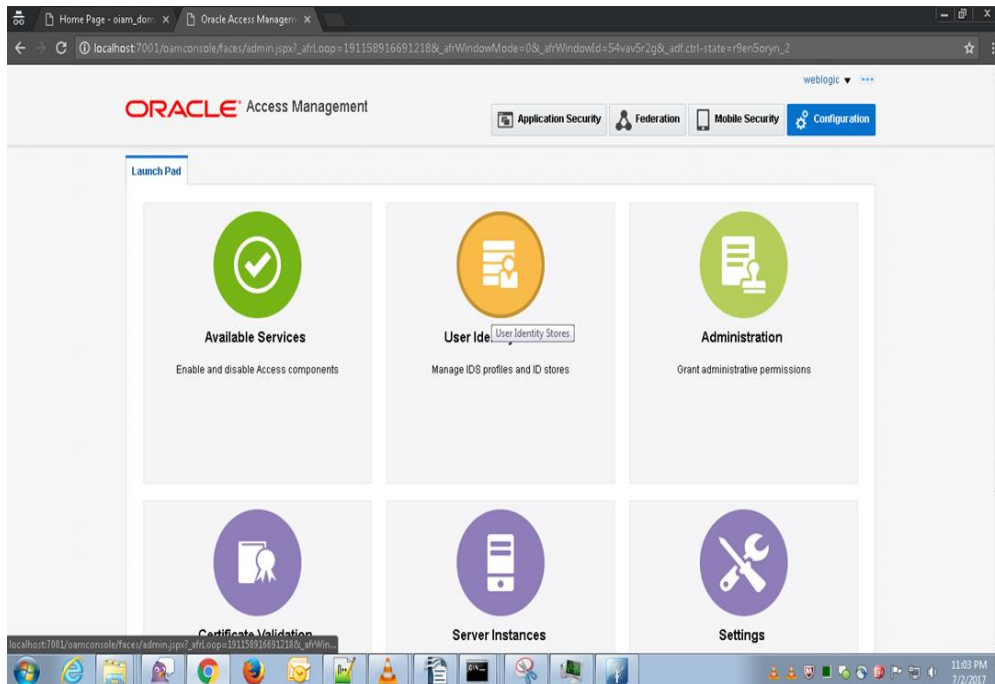

2. Click on **User Identity Stores** launch icon.

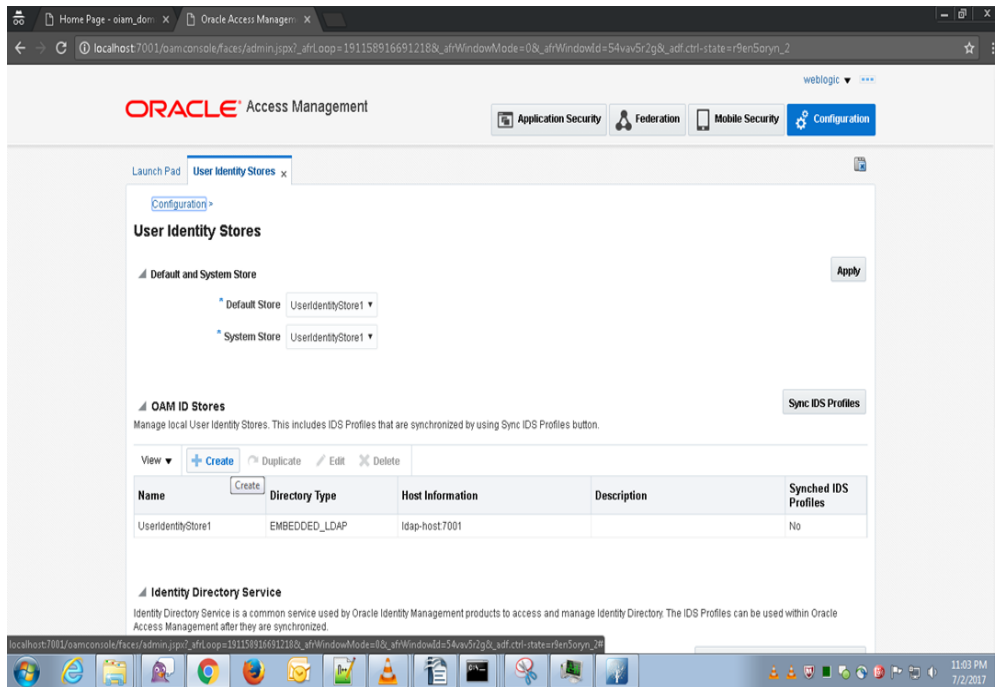

3. Click on **Create** button of **OAM ID Stores** section.

4. Here OAM will be connected with OUD

Location should be Host name:port where port is the ldap port number given during 3.3 oud setup steps step no 4, BIND DN(cn=Directory Manager), and user search base and group search base as (ou=People,dc=oblm,dc=com)

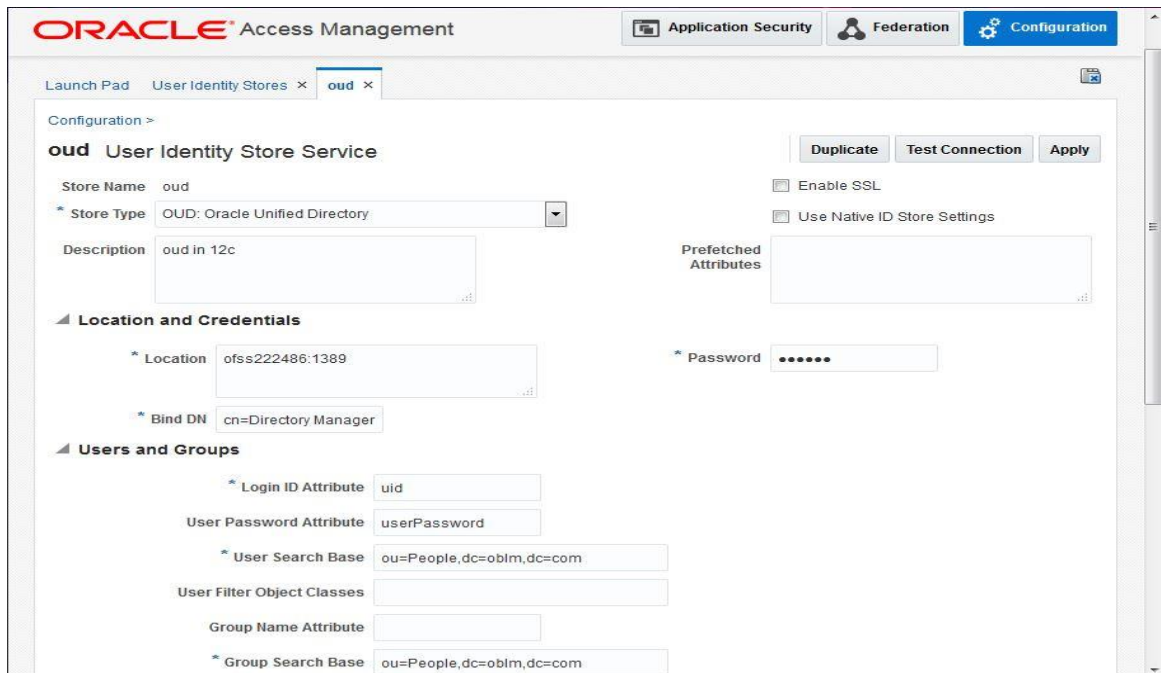

Click on test connection. Connection status should be successful

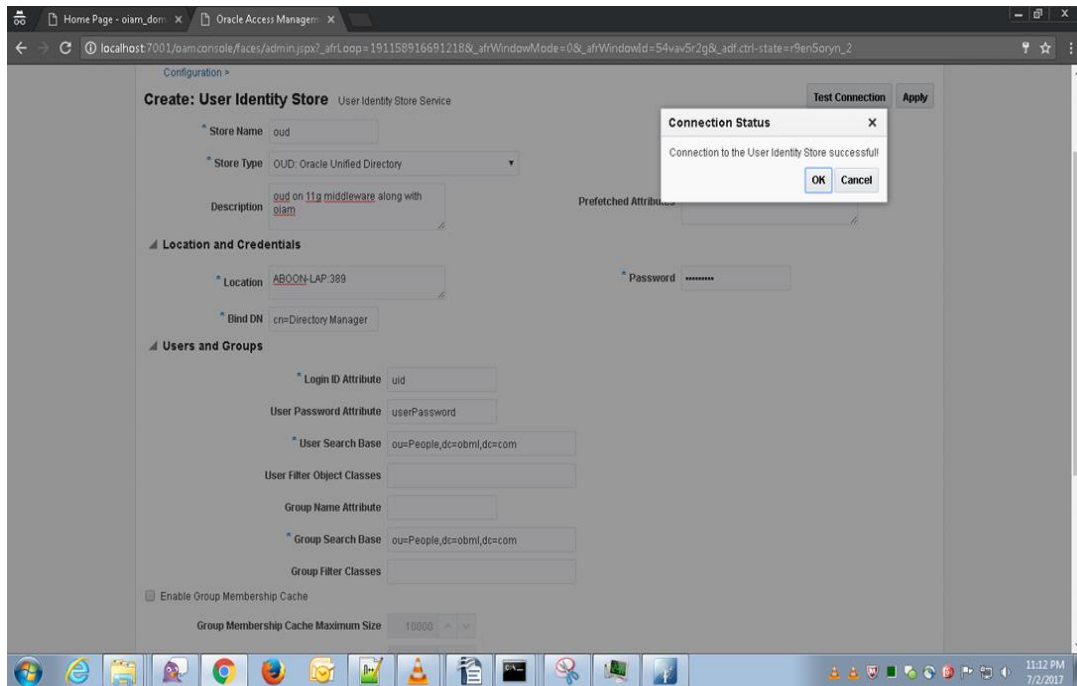

5. Click on Application security, go to plugins and click on create LDAP authentication module.

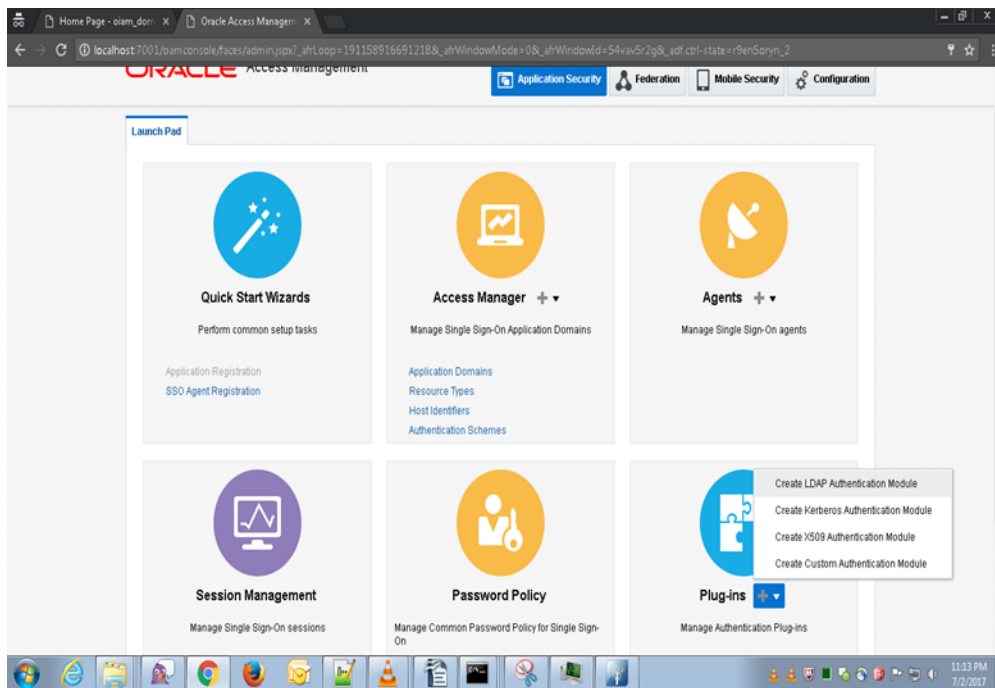

Give name as oudLDAP

User identity store as oud and click apply

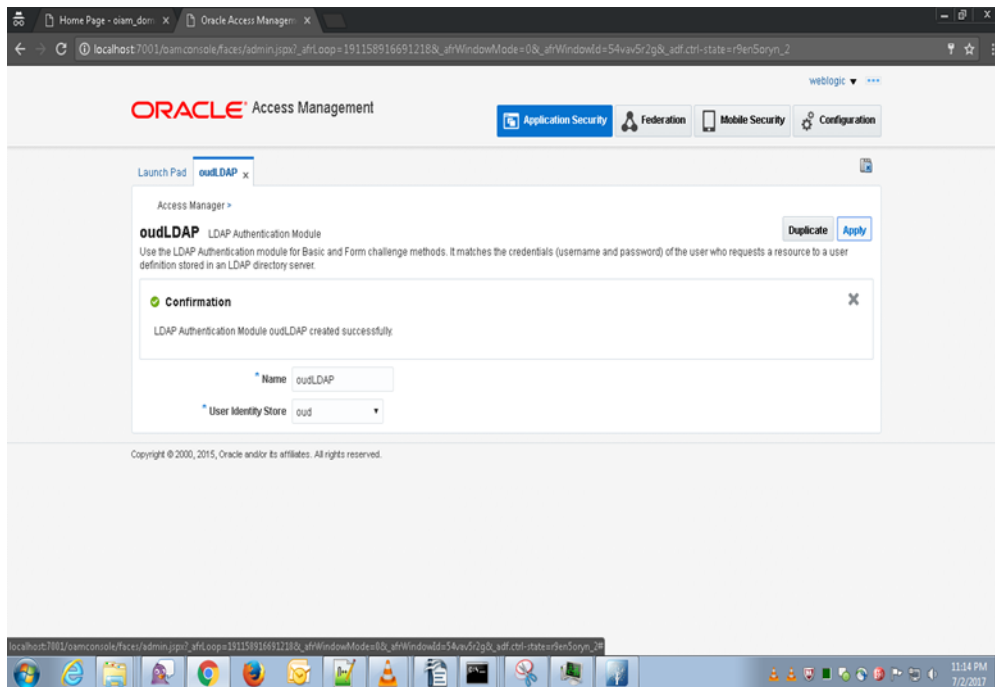
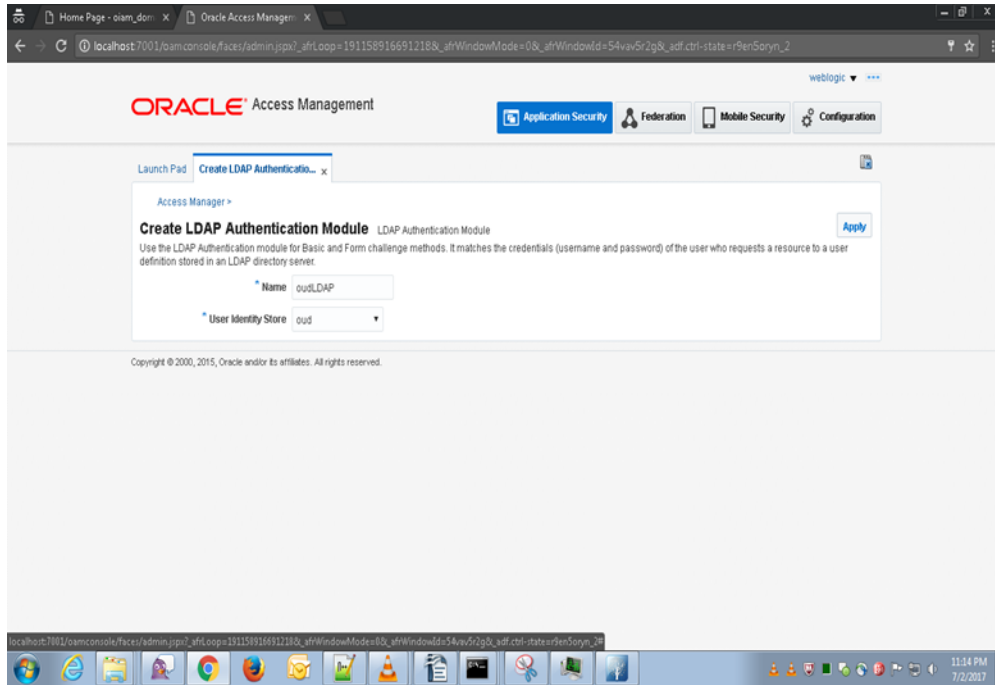

6. Go to application domain and click search

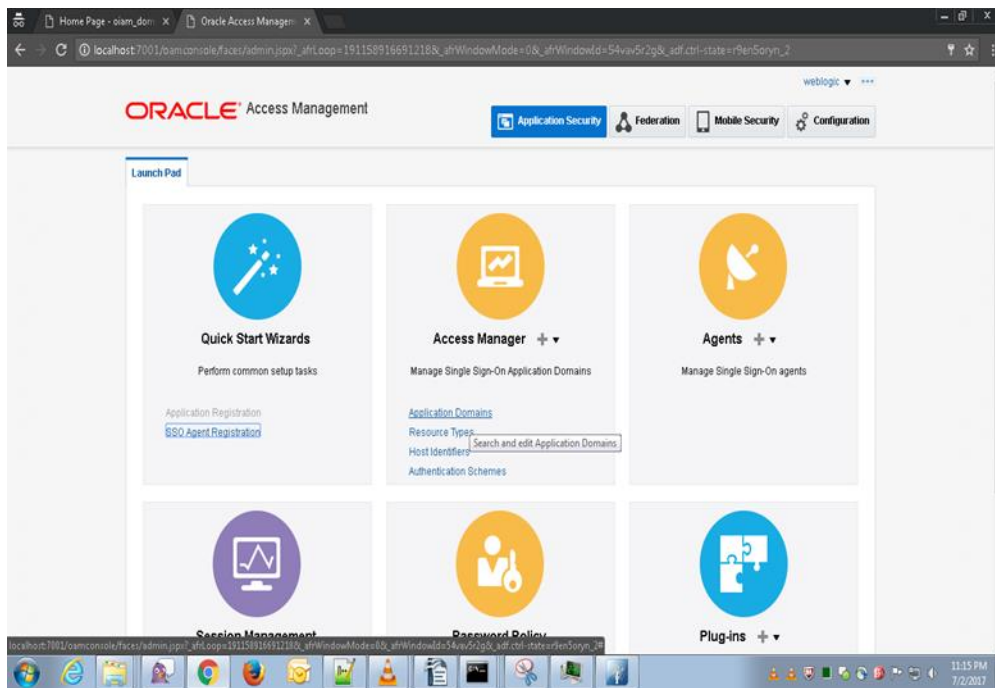

Click on the webgate name u have given during 4.5.2 (Ex: ofss222486)

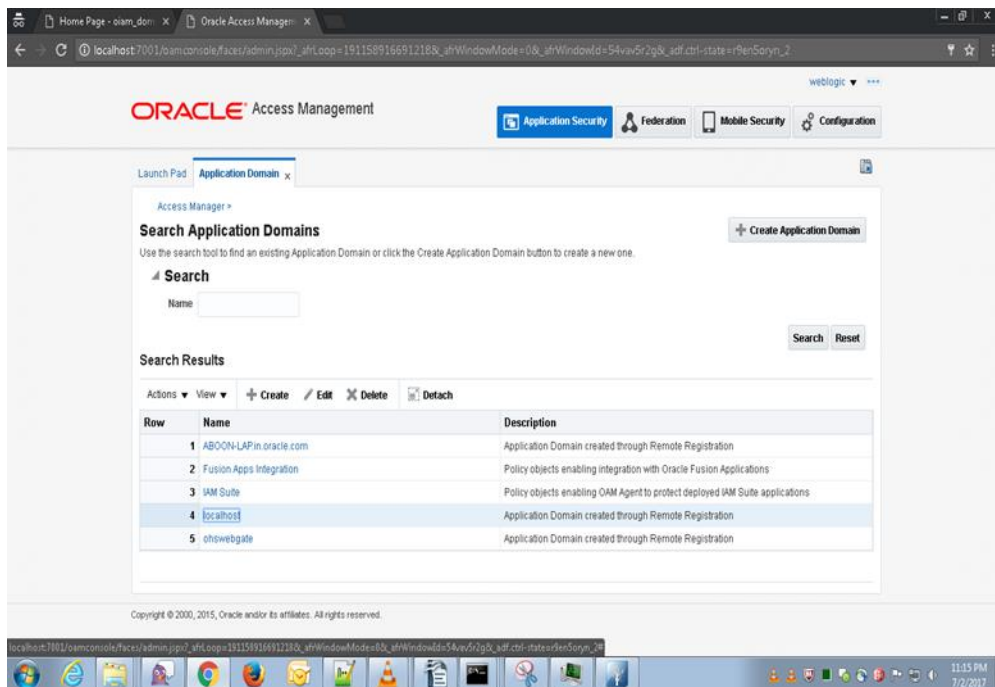

Click on resources tab and click on search

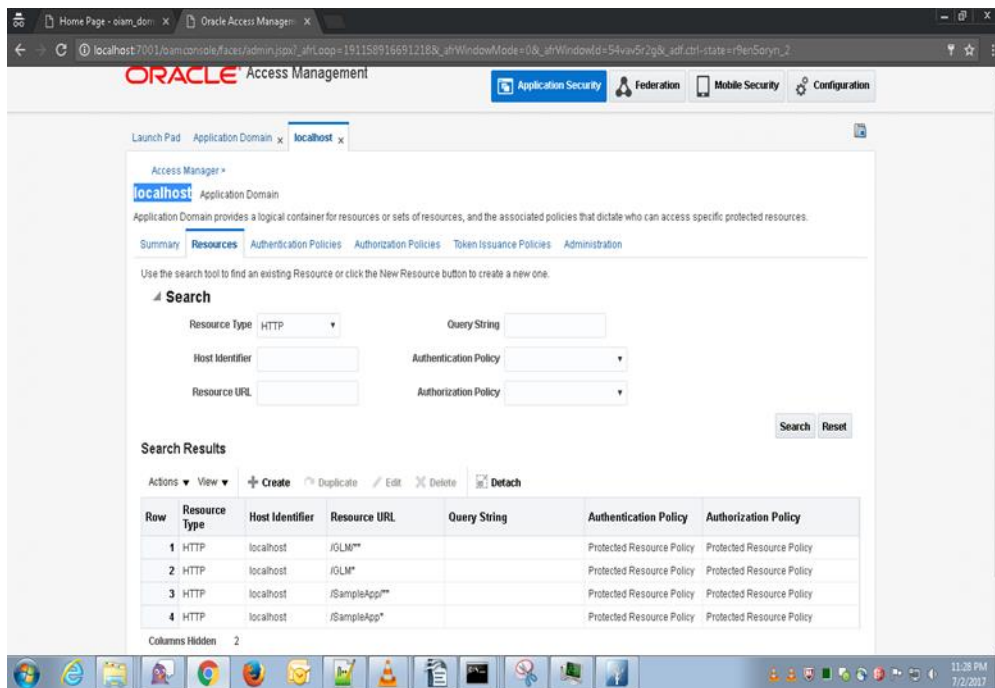

7. Create resources with resource url /GLM/** , /GLM/*.* , /GLM* , /GLMServcies/** , /GLMServcies/*.* .

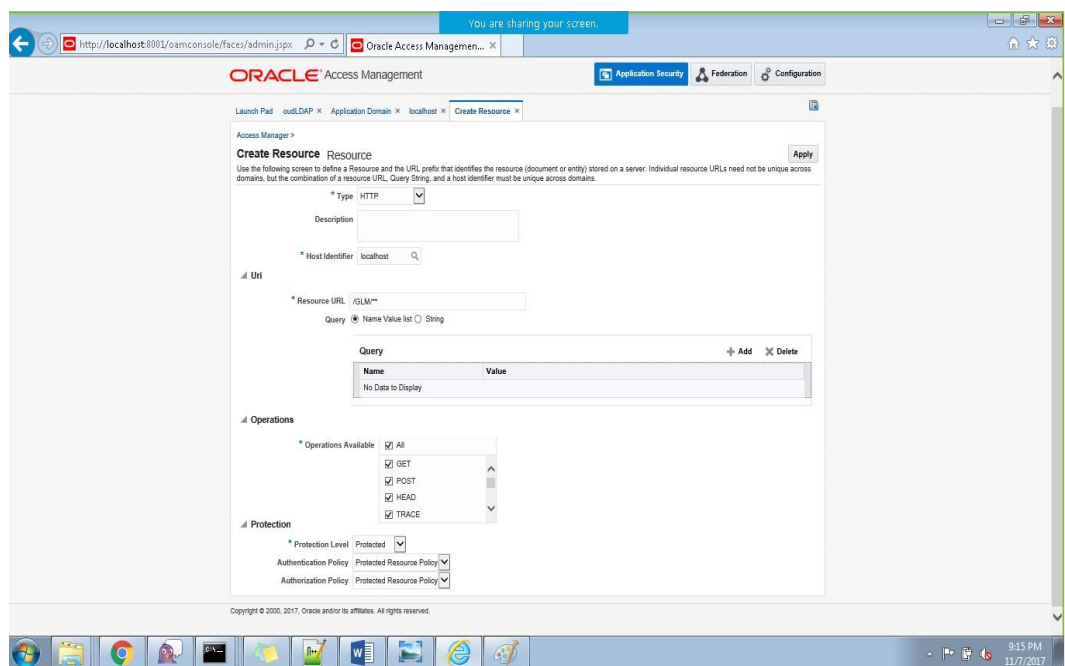

8. Click on application domain select the domain and click authorization policy
Click on protected resource policy and click on
Click on conditions and add condition as below

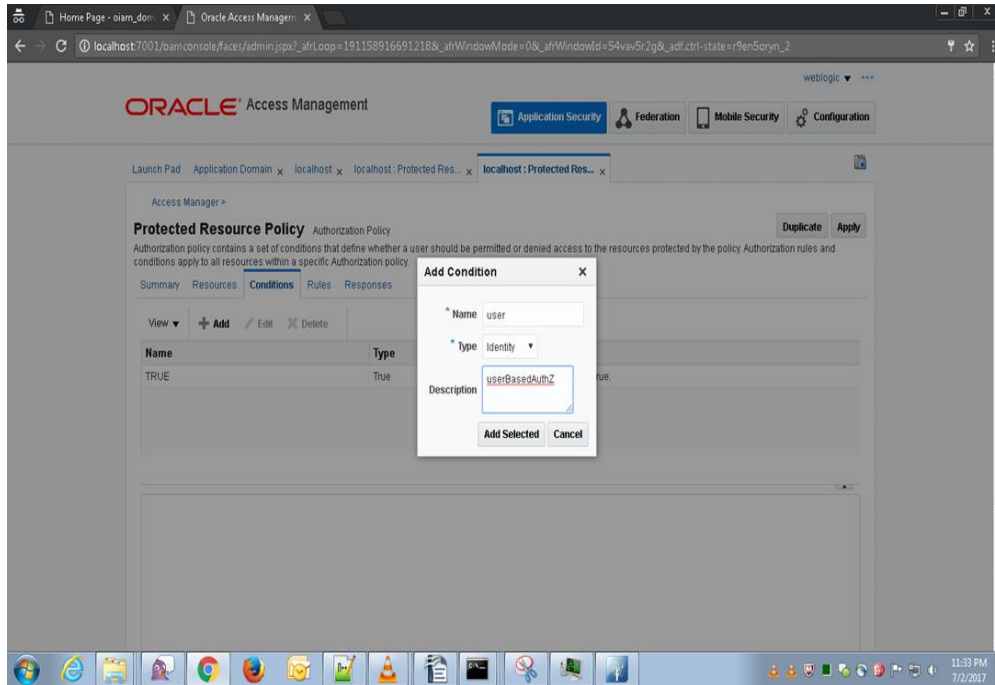

Under condition details click add and select users and groups

Search users and add users as below (these are the sso users maintained in http://<IP_Address>:<OUD_Port_No>/oudsm/faces/odsm.jspx)

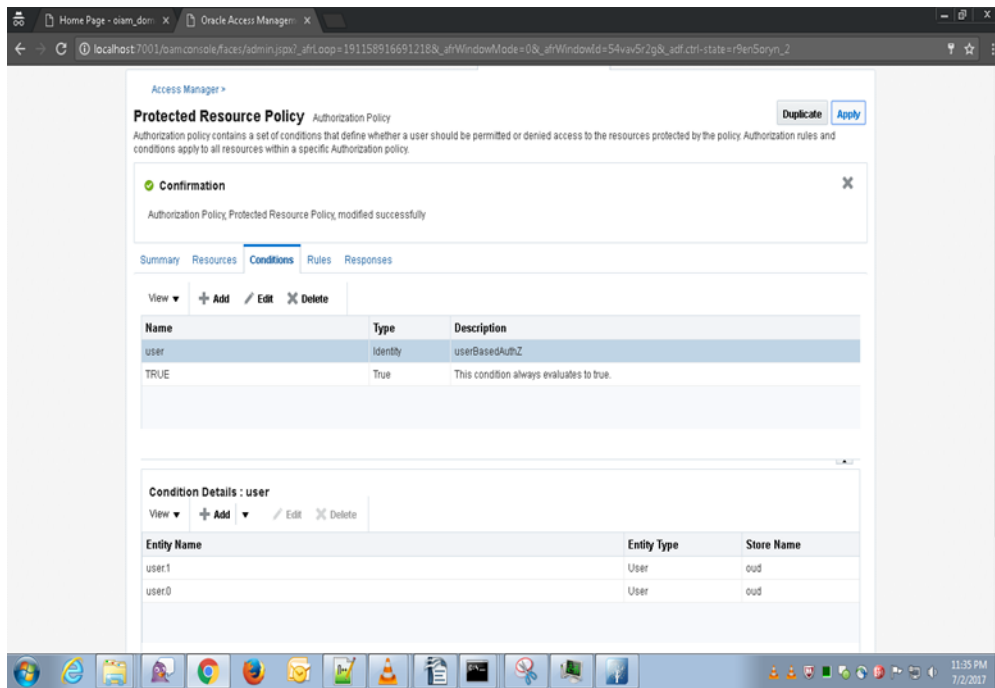
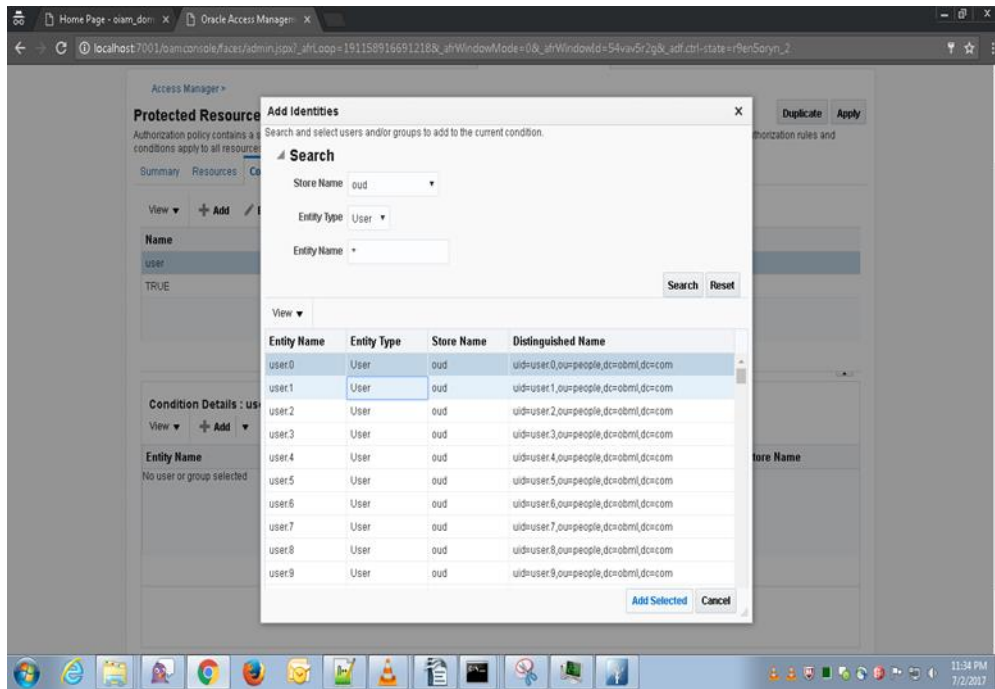

Go to the Rules tab and change as below

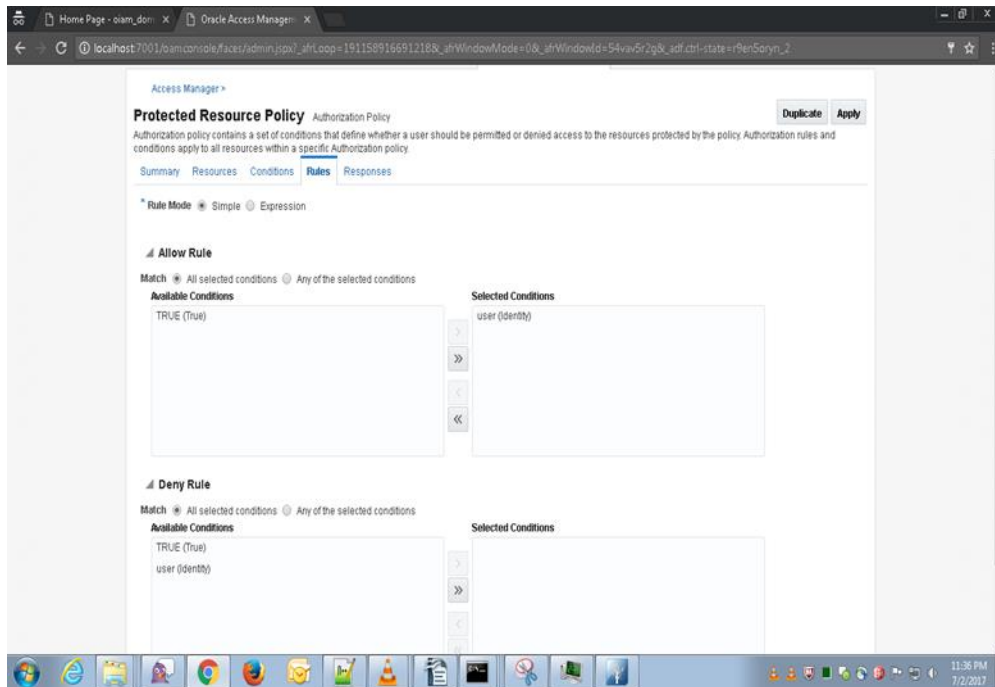

Click apply and goto responses

Add response as below

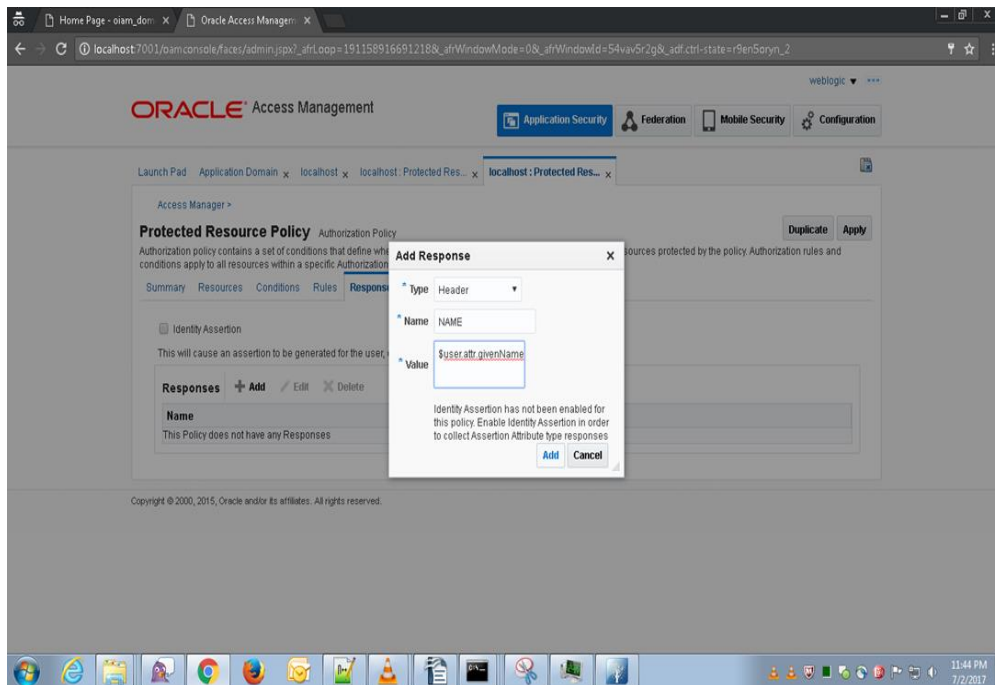

Add another response as below and click apply

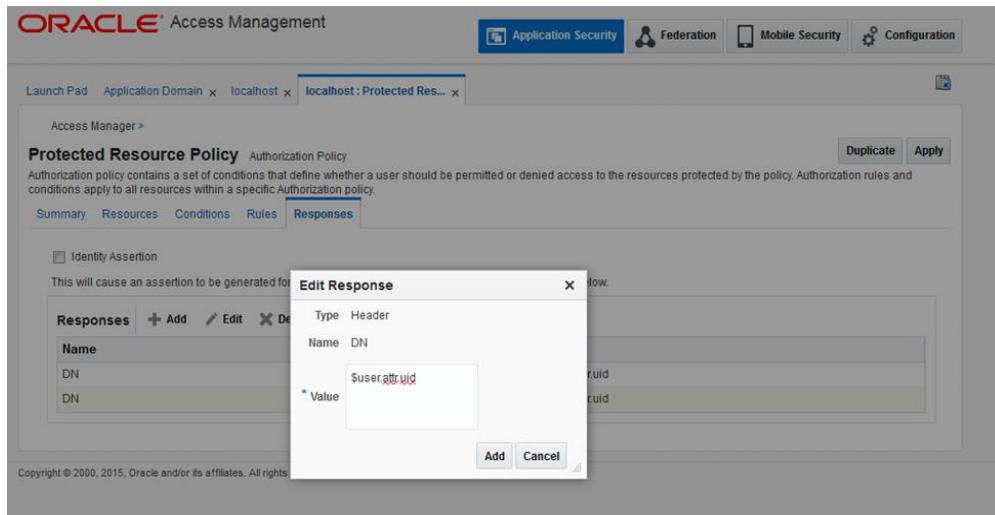

9. Goto authentication policies

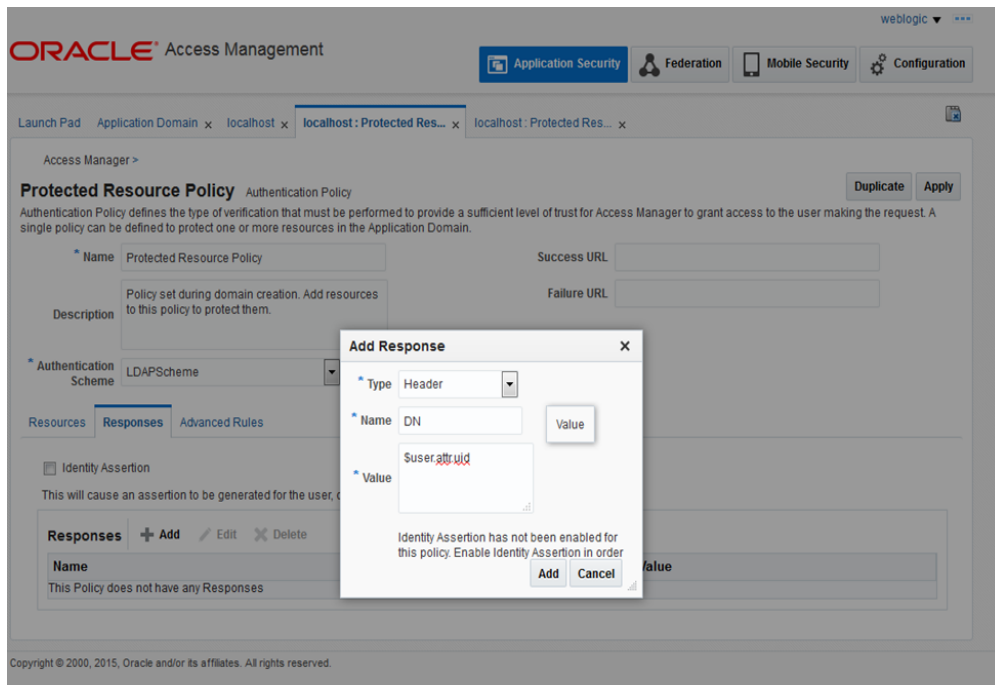

Goto Launchpad click authentication modules and click search and select LDAP

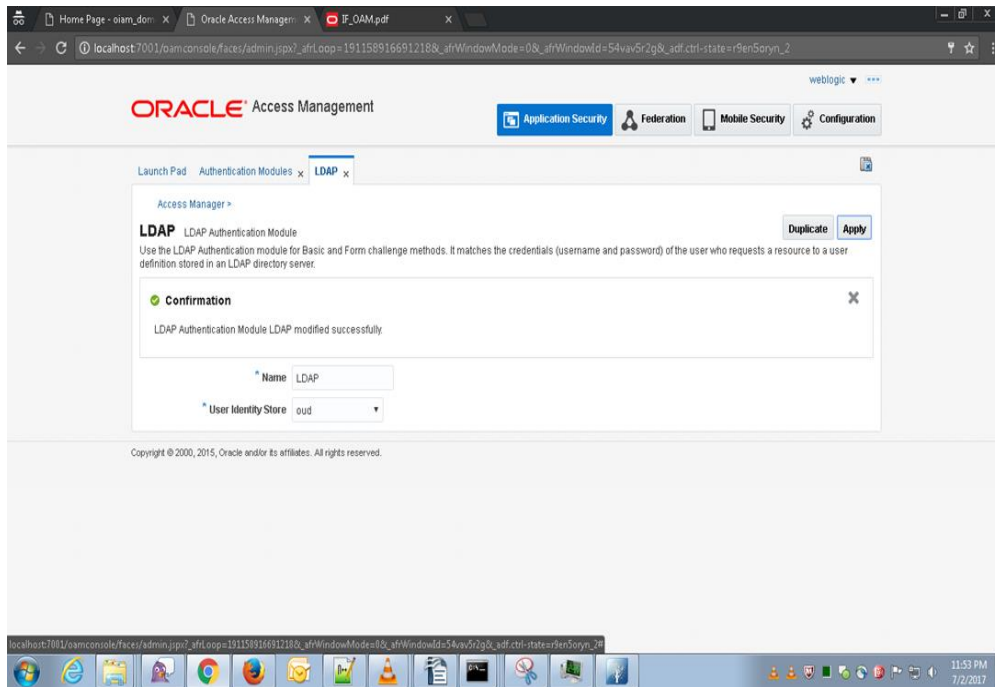

10. Configure OHS security realms.

Click myrealm

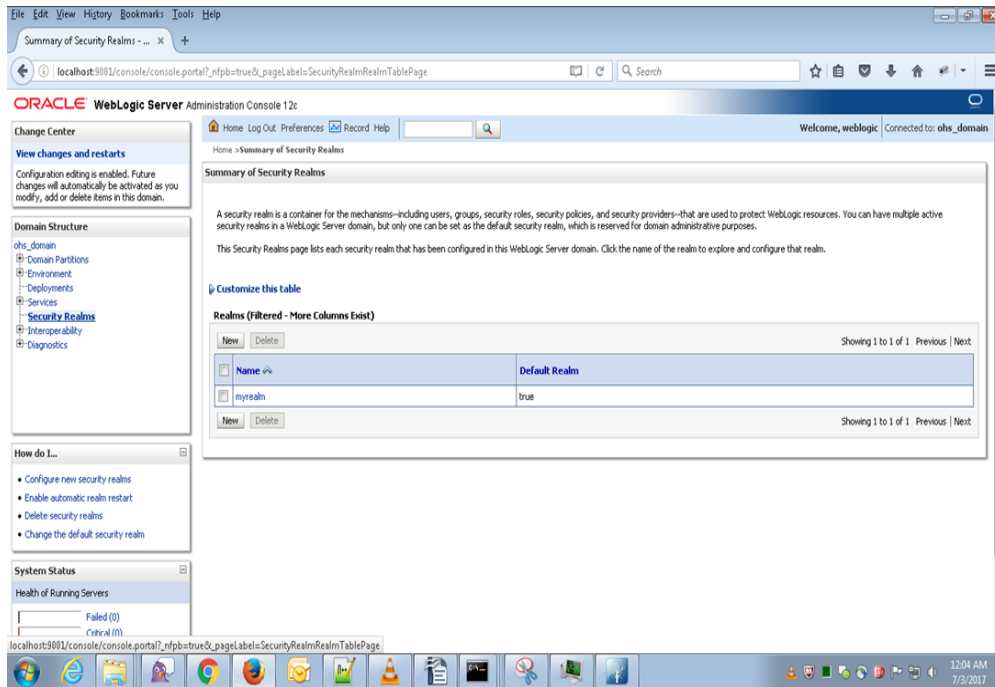

Click new

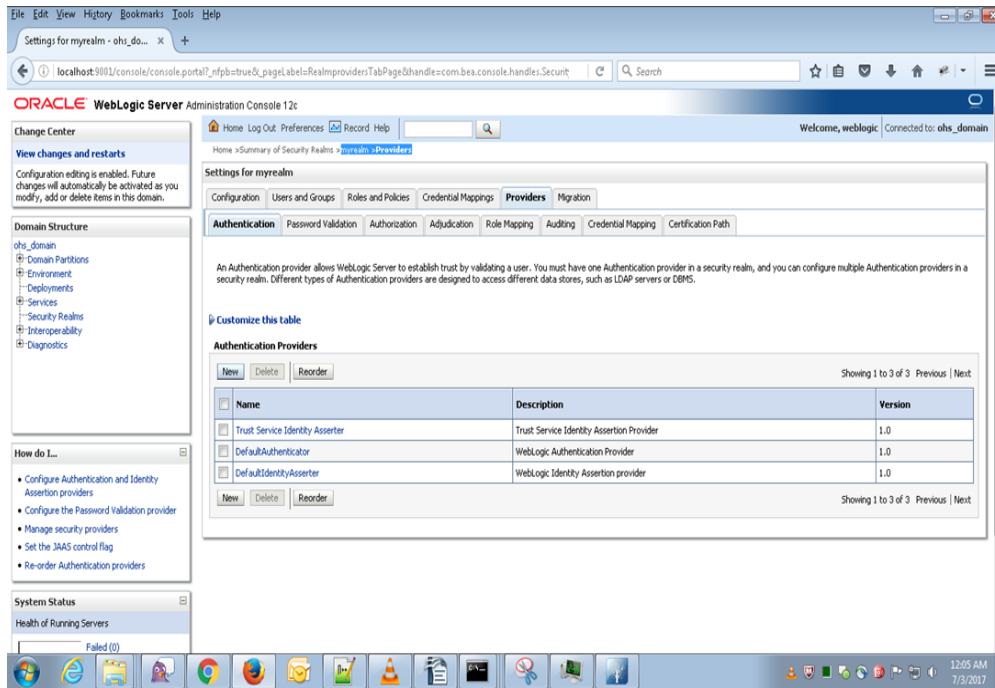

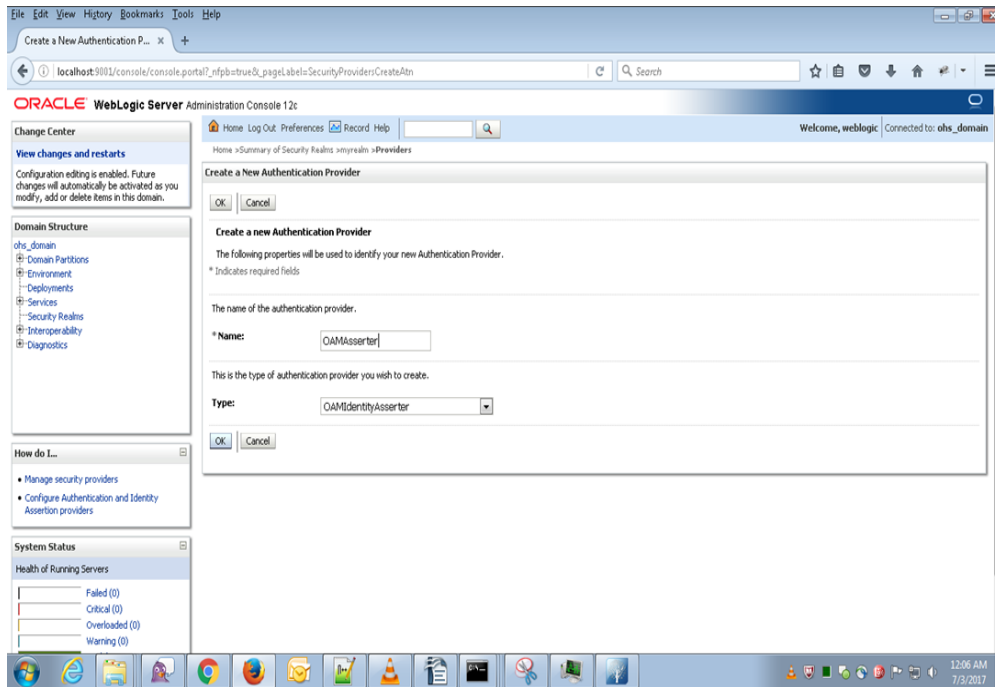

Click ok

Click OAM asserter

Select control flag as required and check OAM_REMOTE_USER

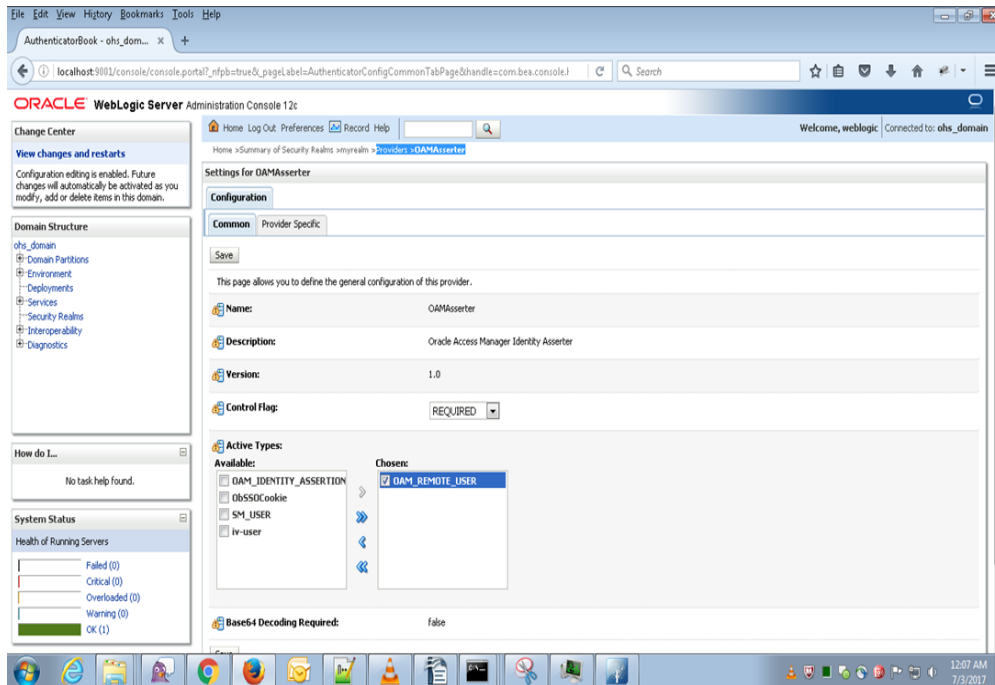

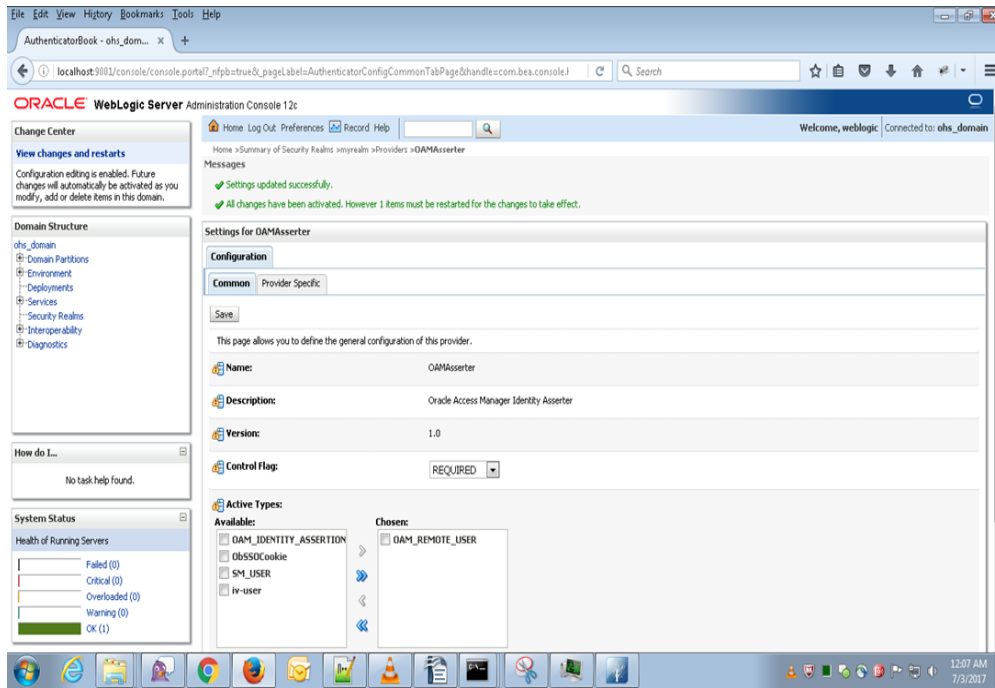

Click reorder

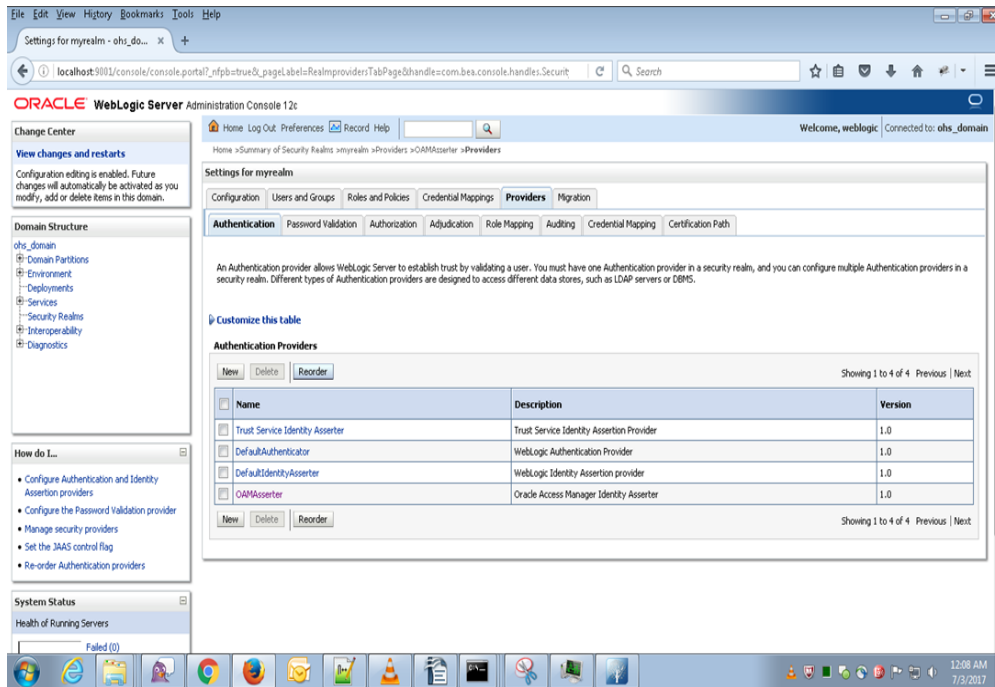

Order authentication provider as below

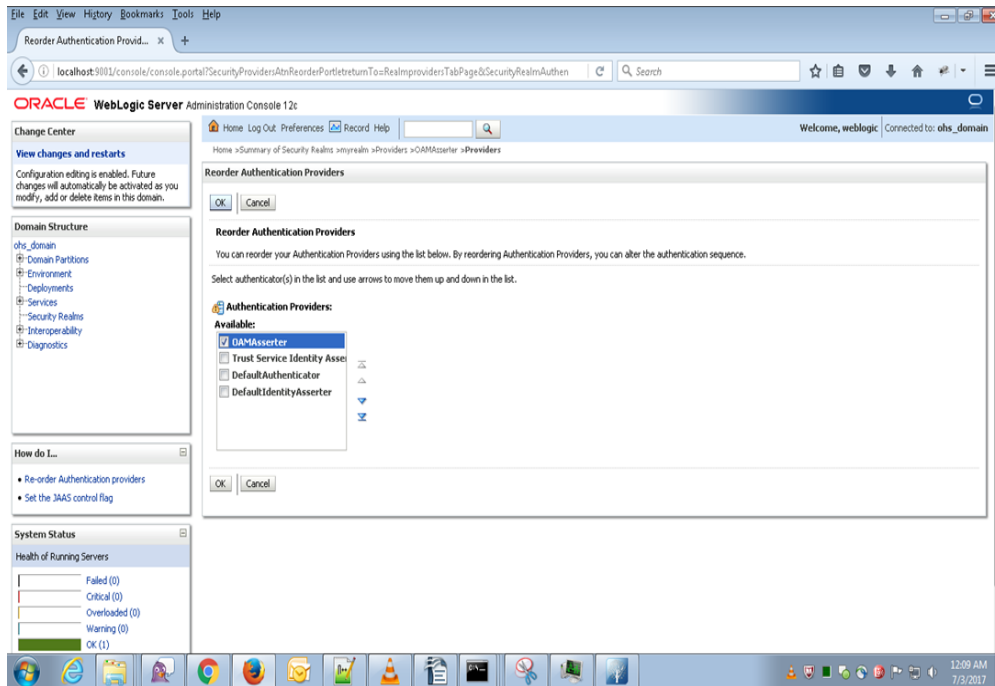

Click default authenticator and change control flag to sufficient

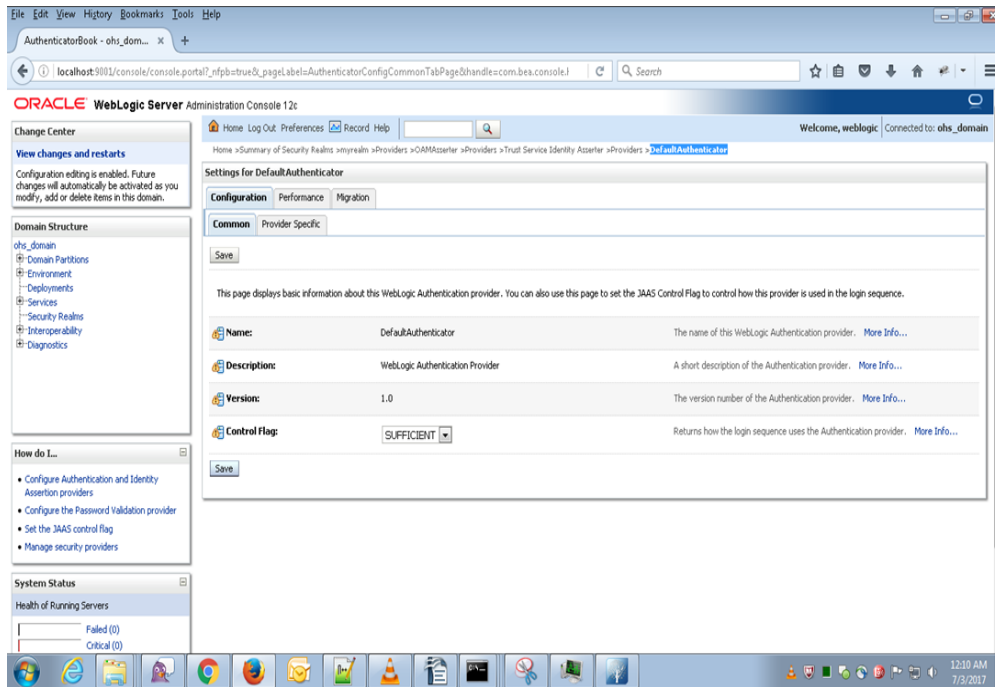

11. Restart Adminserver, Node Manager and OHS instance.

5. Configuration in OBLM

1. In **smtb_sso_details** table set **SSO_FLAG** as **E**, **OHS_PORT** as OHS listener port , **OBLMUSER_ID_LDAP** as DN , **Logout URL** as hostname:port(oam_server managed server port)/oam/server/logout, **OAM_RESPONSE_TYPE** as HEADER

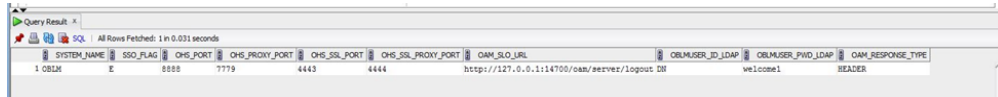

The screenshot shows a SQL query result for the OBLM system. The table has columns for SYSTEM_NAME, SSO_FLAG, OHS_PORT, OHS_PROXY_PORT, OHS_SSL_PORT, OHS_SSL_PROXY_PORT, OAM_SSO_URL, OBLMUSER_ID_LDAP, OBLMUSER_PWD_LDAP, and OAM_RESPONSE_TYPE. The row for OBLM shows SSO_FLAG as E, OHS_PORT as 7779, OHS_PROXY_PORT as 4443, OHS_SSL_PORT as 4444, OAM_SSO_URL as http://127.0.0.1:14700/oam/server/logout DN, OBLMUSER_ID_LDAP as welcome, and OAM_RESPONSE_TYPE as HEADER.

SYSTEM_NAME	SSO_FLAG	OHS_PORT	OHS_PROXY_PORT	OHS_SSL_PORT	OHS_SSL_PROXY_PORT	OAM_SSO_URL	OBLMUSER_ID_LDAP	OBLMUSER_PWD_LDAP	OAM_RESPONSE_TYPE
OBLM	E	8888	7779	4443	4444	http://127.0.0.1:14700/oam/server/logout DN	welcome		HEADER

2. In **sstb_user** and **smtb_user** table map LDAP user. This can also be done during user creation in the application.

3. In UI ear in **fcubs.properties** file change SSO properties as below:

```
##### SINGLE SIGN ON PROPERTIES #####
PASSWORD_EXTERNAL=Y
SSO_KEY=DN
LDAP_DOMAIN=I-FLEX.COM
LDAP_SERVER_URL=LDAP://localhost:1389
SSO_REQ=Y
SECURITY_AUTHENTICATION=Simple
AUTH_TYPE=LDAP
LDAP_SSL_ENABLED=N
LDAPSERVER_TIMEOUT=0
EXT_USERLOGIN=Y
```

4. In host ear in host.config.properties change port to OHS_listener port (ex 7777)

5. Deploy the application in OHS Server, configure data source, queues in server

6. Access the application using OHS listen port.

(Ex: ofss222486:7777/GLM/faces/LoginPage.jspx)

Enter the sso username and password

(SSO username can be created , deleted , updated in
http://<IP_Address>:<OUD_Port_No>/oudsm/faces/odsm.jspx)

Welcome

Enter your Single Sign-On credentials below

Username:

Password:



Select a function to start!



SSO Configuration
Oracle Banking Liquidity Management
Version 14.1.0.0.0
[May] [2018]

Oracle Financial Services Software Limited
Oracle Park
Off Western Express Highway
Goregaon (East)
Mumbai, Maharashtra 400 063
India

Worldwide Inquiries:
Phone: +91 22 6718 3000
Fax: +91 22 6718 3001
www.oracle.com/financialservices/

Copyright © 2017,2018 Oracle and/or its affiliates. All rights reserved.

Oracle and Java are registered trademarks of Oracle and/or its affiliates. Other names may be trademarks of their respective owners.

U.S. GOVERNMENT END USERS: Oracle programs, including any operating system, integrated software, any programs installed on the hardware, and/or documentation, delivered to U.S. Government end users are "commercial computer software" pursuant to the applicable Federal Acquisition Regulation and agency-specific supplemental regulations. As such, use, duplication, disclosure, modification, and adaptation of the programs, including any operating system, integrated software, any programs installed on the hardware, and/or documentation, shall be subject to license terms and license restrictions applicable to the programs. No other rights are granted to the U.S. Government.

This software or hardware is developed for general use in a variety of information management applications. It is not developed or intended for use in any inherently dangerous applications, including applications that may create a risk of personal injury. If you use this software or hardware in dangerous applications, then you shall be responsible to take all appropriate failsafe, backup, redundancy, and other measures to ensure its safe use. Oracle Corporation and its affiliates disclaim any liability for any damages caused by use of this software or hardware in dangerous applications.

This software and related documentation are provided under a license agreement containing restrictions on use and disclosure and are protected by intellectual property laws. Except as expressly permitted in your license agreement or allowed by law, you may not use, copy, reproduce, translate, broadcast, modify, license, transmit, distribute, exhibit, perform, publish or display any part, in any form, or by any means. Reverse engineering, disassembly, or decompilation of this software, unless required by law for interoperability, is prohibited.

The information contained herein is subject to change without notice and is not warranted to be error-free. If you find any errors, please report them to us in writing.

This software or hardware and documentation may provide access to or information on content, products and services from third parties. Oracle Corporation and its affiliates are not responsible for and expressly disclaim all warranties of any kind with respect to third-party content, products, and services. Oracle Corporation and its affiliates will not be responsible for any loss, costs, or damages incurred due to your access to or use of third-party content, products, or services.