

**Oracle® Hospitality Suite8**  
Kiosk Interface  
Release 8.10.2 and higher  
**E94000-01**

March 2018



Copyright © 2002, 2018, Oracle and/or its affiliates. All rights reserved.

This software and related documentation are provided under a license agreement containing restrictions on use and disclosure and are protected by intellectual property laws. Except as expressly permitted in your license agreement or allowed by law, you may not use, copy, reproduce, translate, broadcast, modify, license, transmit, distribute, exhibit, perform, publish, or display any part, in any form, or by any means. Reverse engineering, disassembly, or decompilation of this software, unless required by law for interoperability, is prohibited.

The information contained herein is subject to change without notice and is not warranted to be error-free. If you find any errors, please report them to us in writing.

If this software or related documentation is delivered to the U.S. Government or anyone licensing it on behalf of the U.S. Government, then the following notice is applicable:

U.S. GOVERNMENT END USERS: Oracle programs, including any operating system, integrated software, any programs installed on the hardware, and/or documentation, delivered to U.S. Government end users are "commercial computer software" pursuant to the applicable Federal Acquisition Regulation and agency-specific supplemental regulations. As such, use, duplication, disclosure, modification, and adaptation of the programs, including any operating system, integrated software, any programs installed on the hardware, and/or documentation, shall be subject to license terms and license restrictions applicable to the programs. No other rights are granted to the U.S. Government.

This software or hardware is developed for general use in a variety of information management applications. It is not developed or intended for use in any inherently dangerous applications, including applications that may create a risk of personal injury. If you use this software or hardware in dangerous applications, then you shall be responsible to take all appropriate fail-safe, backup, redundancy, and other measures to ensure its safe use. Oracle Corporation and its affiliates disclaim any liability for any damages caused by use of this software or hardware in dangerous applications.

Oracle and Java are registered trademarks of Oracle and/or its affiliates. Other names may be trademarks of their respective owners.

Intel and Intel Xeon are trademarks or registered trademarks of Intel Corporation. All SPARC trademarks are used under license and are trademarks or registered trademarks of SPARC International, Inc. AMD, Opteron, the AMD logo, and the AMD Opteron logo are trademarks or registered trademarks of Advanced Micro Devices. UNIX is a registered trademark of The Open Group.

This software or hardware and documentation may provide access to or information on content, products, and services from third parties. Oracle Corporation and its affiliates are not responsible for and expressly disclaim all warranties of any kind with respect to third-party content, products, and services. Oracle Corporation and its affiliates will not be responsible for any loss, costs, or damages incurred due to your access to or use of third-party content, products, or services.

---

---

# Contents

<b>Preface</b> .....	<b>3</b>
Audience.....	3
Customer Support .....	3
Documentation .....	3
Revision History .....	3
<b>1 Kiosk Interface</b> .....	<b>5</b>
General Logic .....	5
Feature Availability.....	5
Prerequisites.....	5
<b>2 Specification</b> .....	<b>7</b>
ALPHA Tests & First Installation per Country .....	7
<b>3 Configuration in Suite8</b> .....	<b>9</b>
Cashiering.....	9
Global Settings .....	9
Software Interfaces.....	10
Rate Management.....	12
Suite8 Rooms Management.....	14
Miscellaneous Form Customization .....	15
Search Options.....	17
<b>4 Configuring Fidelio Server</b> .....	<b>19</b>
<b>5 Scanning for ICAR passport scanners</b> .....	<b>22</b>
Global.asax .....	22
Picture .....	22
Suite8 Web Client Local Functions .....	22
Installing the icar scanning device.....	22
Scanning a guest with a reservation .....	22
Scanning a guest with no reservation.....	23
Guest logs in.....	24
Scanning is not mandatory. ....	24
Personal documents.....	25

---

---

# Preface

## Audience

This installation guide for the Kiosk interface is intended for system administrators and support familiar with Suite8.

## Customer Support

To contact Oracle Customer Support, access My Oracle Support at the following URL:

<https://support.oracle.com>

When contacting Customer Support, please provide the following:

- Product version and program/module name
- Functional and technical description of the problem (include business impact)
- Detailed step-by-step instructions to re-create
- Exact error message received
- Screen shots of each step you take

## Documentation

Oracle Hospitality product documentation is available on the Oracle Help Center at

<http://docs.oracle.com>

## Revision History

Date	Description of Change
October 2010	<ul style="list-style-type: none"><li>• 8.8.4.0 - Draft Feature release with ARIANE</li></ul>
December 2012	<ul style="list-style-type: none"><li>• 8.9.2.1 - Updated and new template</li></ul>
March 2013	<ul style="list-style-type: none"><li>• 8.9.3.0 - First installation per country comments</li></ul>
May 2013	<ul style="list-style-type: none"><li>• 8.9.4.0 - Assign Rooms</li></ul>
November 2013	<ul style="list-style-type: none"><li>• 8.9.4.2 - Configuration and Logic to search Reservations with different Parameters</li></ul>
March 2014	<ul style="list-style-type: none"><li>• 8.9.5.0</li></ul>
October 2015	<ul style="list-style-type: none"><li>• 8.9.6.4</li></ul>
May 2017	<ul style="list-style-type: none"><li>• 8.10.2.0 - Scanning and reading of Passports and Identity cards for ICAR passport scanners</li></ul>

---



---

---

# 1 Kiosk Interface

The Kiosk Interface runs as a Socket Server in Fidelio Server. It uses a self- service technology and is currently approved with the Ariane Kiosk System, a self-check in system.

## General Logic

The first and utmost goal is to check out as many guests as possible and deny a transaction for as little guests as possible. The Kiosk-Interface allows for example a check out where Window 2 has a Debit as payment method, as this is considered a guaranteed payment method.

Remote Check-In is always enabled and Walk-In transactions can always be performed. There is no restriction to days or times.

## Feature Availability

This feature is controlled by the license **KIOSK Interface** and is beta released with Version 8.8.4.0

## Prerequisites

A valid license code for the Kiosk Interface and for Suite8 Homepage.





---

---

## 2 Specification

For details about messages please refer to the **Kiosk\_Spec.chm** file.

### ALPHA Tests & First Installation per Country

It is important to verify the Kiosk Implementation with the local ARIANE Kiosk System Installers in aspects of the local and regional requirements and the Suite8 system configuration.

**Tasks:**

- Schedule testing in your local support office with the ARIANE Kiosk System
- Testing needs to be done on the local standard database and in addition it is advisable to test also on a copy of the first Beta Installation's property database
- Complete the configuration for Suite8 and for Fidelio Server for the Kiosk-interfacing
- Find out which information ARIANE needs from each client to be able to setup their Kiosk, such as Language Codes, Country Codes, Room Types and Rate Codes
- Walk through the complete Business Process and check all steps to be completed

If needed, the Suite8 Development group can shadow the ALPHA test remotely. Please inform the EAME TPM about the scheduled dates.

After successful testing, the installation in the live environment can be completed.



---

---

## 3 Configuration in Suite8

Under **Setup->Miscellaneous->Licenses->V8 Sublicenses** activate the licenses for Kiosk Interface and for Suite8 Homepage.

### Cashiering

Please make sure a **KIOSK Cashier** for the KIOSK postings and payments is configured under **Setup->Configuration->Cashiering->Cashiers for Software Interface Postings**:

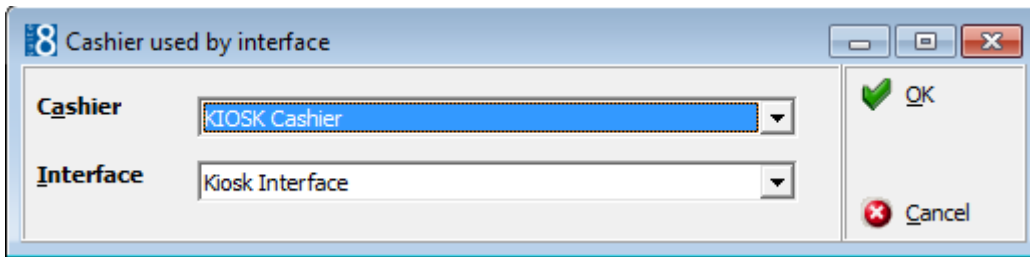
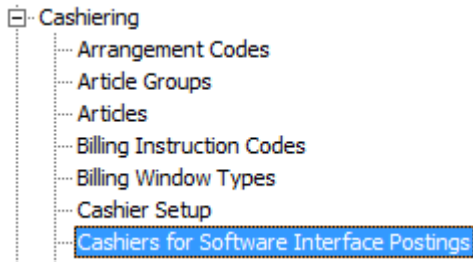

### Global Settings

Under **Setup->Configuration->Global Settings->Interfaces->Misc.** Interface3 tab configure the details for the KIOSK Interface:

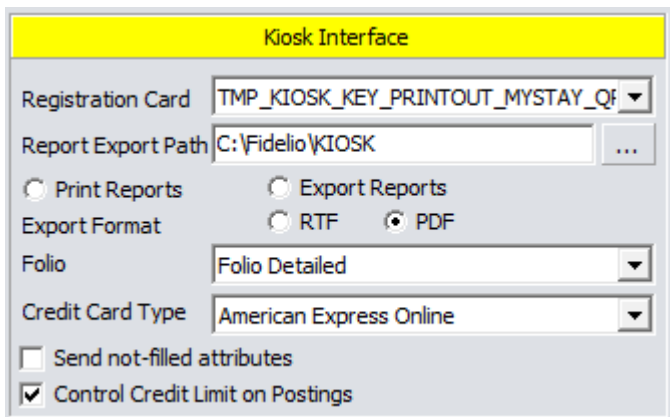

Global Settings dialog, these fields are not in the printed order as ARIANE required settings are listed separately

Field	Definition
<b>Fields used by ARIANE</b>	
Report Export PATH	The Report Export Path is used for ARIANE Export to share invoice PDF's and is optional.
Folio	Select a Folio template to be used
Send not filled Attributes	If activated, attributes which are not supplied are send to ARIANE, it is recommended to use this option.
<b>Fields used for Suite8 KIOSK Only</b>	
Registration Card	not needed for ARIANE, but for Suite8 KIOSK
Credit Card Type	This field is only required for ZVT-Telecash
Control Credit Limit on Postings	Defines if the credit limit is checked upon postings

## Software Interfaces

Under **Setup->Configuration->Software Interfaces->Suite8 Kiosk Interface** configure the details for the KIOSK Interface:

Field	Definition
Max Number of nights	Defines the maximum number of nights a new reservation can be made for.
New reservation for today only	Defines if new reservations can be made for today only.
Allow Check-In for paid reservations only	Defines if check-in is allowed only for reservations which have already been paid (Deposit).
<b>Pay on Check-In Options</b>	Defines the payment required upon check-in: <b>Nothing</b> - no payment is required. <b>First Night</b> - the first night is charged to the credit card. <b>Entire Stay</b> - the entire stay is charged to the credit card.
<b>Post Charges</b>	Defines if the room charges are posted at check-in: <b>Nothing</b> - no room charges are posted. <b>First Night</b> - the room charge for the first night is posted. <b>Entire Stay</b> - the room charges for the entire stay are posted.
Invoice on Check-In payment	Defines if an invoice can be generated with all charges upon check-in via Suite8 Kiosk. <b>Note:</b> Only available if the options <b>Pay on Check-In Options</b> and the <b>Post Charges</b> are defined with the same settings, then similar rules apply as for <b>Advance Postings</b> .
<b>Reports</b>	Reports used by the KIOSK
Registration Card	Defines the key print or registration card template to be used.
Folio	Defines the folio style to be used.
Report Export Path	Defines the export path for reports.
Print Reports	Defines if reports should be printed
Export Reports	Defines if reports should be printed and exported.
Export Format	Defines the export format of the report. Select either <b>RTF</b> or <b>PDF</b>
Export Folder per Kiosk workstation	Defines if an export folder is created per Kiosk workstation. If this option is selected then the Kiosk sends its workstation name with each request so that print jobs are picked up only for the dedicated Kiosk workstation. The 'Folder to monitor' can be selected using the local file: 'FidelioWebClientLocalFunctions'. <b>Note:</b> Only available if Export Report is selected.
Credit Card Type	Defines the default credit card type to be used on the Kiosk.
Packages	Defines which packages are available to be selected via Suite8 KIOSK on the 'Add On' page. <b>Note:</b> Only packages which are configured as <b>open for web booking</b> can be selected.
Show Advertisement Tickers	Defines if an advertisement ticker is displayed on the KIOSK 'Welcome page'. The specific advertisement ticker to be displayed is defined by selecting the option <b>Kiosk Enabled</b> when configuring an advertisement ticker via the option <b>Advertisement Ticker</b> under Setup → Configuration → Suite8 Homepage.

Interfaces

Defines the specific interfaces to be checked by Suite8 Kiosk; if the specified interfaces are not up and running the Suite8 Kiosk will not start and an out of service message is displayed.

Document scanning is mandatory

Defines if the guest is obliged to scan his identity document each time he uses the Kiosk machine to check in. In case the setting is not activated and scanning is installed, the guest can ignore the question to scan.

## Rate Management

The Kiosk Interface queries Rates and Prices and the Fidelio Server sends all rates marked as **Open for web booking** to the Kiosk Interface. The following rate configuration is available at the KIOSK:

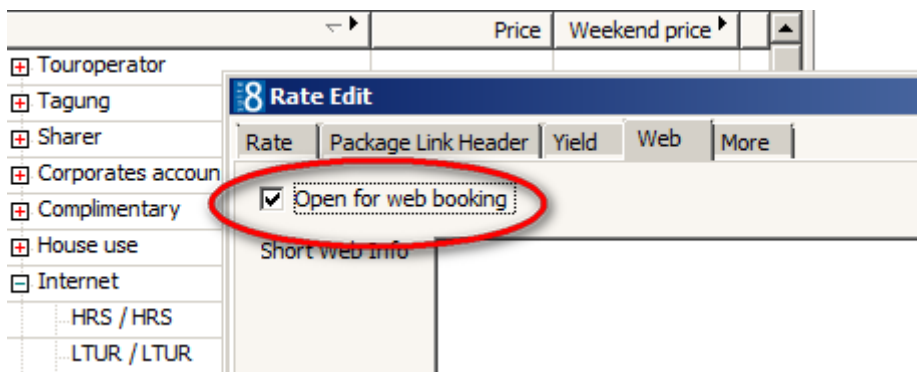

All rate codes sold via the Kiosk must have a default market code:

8 Rate Edit
\_ □ ×

Rate
Package Link Header
Yield
Web
More

Rate code:  Description:

Foliotext:  Customer market segment:

Startsell:  Endsell:  Complimentary:

Min length of stay:  Max length of stay:  Board type:

Department code:  Currency:

Weekend department code:  Rate is yieldable:

Adv. booking days:  Rhythm:  Calculation method:

Visibility:

Exchange rates

Refresh at check in

Refresh method:

Weekend days

Monday  Tuesday  Wednesday

Thursday  Friday  Saturday

Sunday

Commission code:

Print rate option  Fixed rate

Flat rate  Base rate

Inactive  Favourite

Interest Code:

OK

Rate Details
Prices
Package Link Detail
Yield Detail

From Date	To Date	Room Types	Rooms	Seasons	
3/17/2012	10/31/2012	RELAX, VI...		Start date: <input type="text" value="3/17/2012"/> End date: <input type="text" value="10/31/2012"/> Default market code: <input type="text" value="COR Firma mit Vertrag"/> Room types: <input type="text" value="RELAX,VITAL,SPA,ESPRI,ESP"/> Room numbers: <input type="text"/>	<div style="border: 1px solid gray; padding: 2px; margin-bottom: 5px;">New</div> <div style="border: 1px solid gray; padding: 2px; margin-bottom: 5px;">Copy</div> <div style="border: 1px solid gray; padding: 2px;">Delete</div>

Cancel

## Suite8 Rooms Management

From the Rooms Management Menu in Suite8, the option Kiosk Room Management can be selected to restrict certain rooms for the Kiosk:

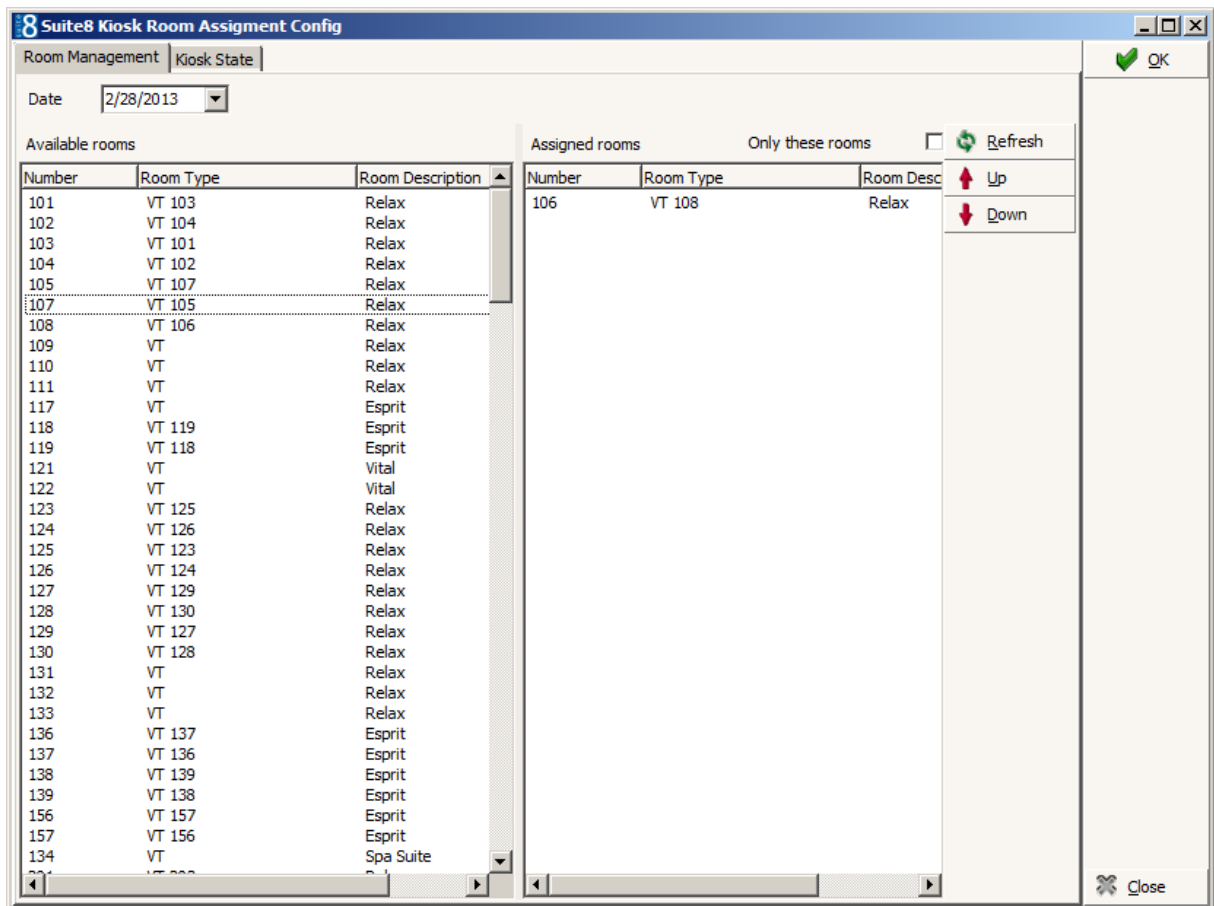
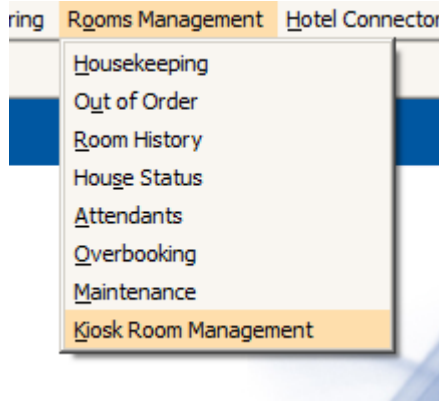

On the left side the list of available rooms is displayed, rooms can be moved to the right side. Any room from the list of **Assigned Rooms** is available for the Kiosk when requested upon Check-In or Walk-In reservations. If no room is in the list of assigned rooms, all available rooms will be used for the Kiosk. If the option: **Only these Rooms** is selected, only rooms from the list of Assigned Rooms are used and no further rooms taken from the available rooms after the assigned rooms have been picked up.



## Miscellaneous Form Customization

The reservation edit dialog has to be customized and the check box

**FidResDenyKioskCheckinCheckBox** has to be added as single check box, called **Deny Kiosk**:

The screenshot shows the 'fResEdit' dialog box with the following fields and controls:

- Company:** [Dropdown]
- Travel Agent:** [Dropdown]
- Source:** [Dropdown]
- Arrival:** FidResArrivalLabel1 (5/23/2012) | **Nights:** 0 | **Departure:** FidResDepartureL (5/23/2012) | **Cancellation number:** FidResEditCancellationN
- Currency:** [Dropdown] | **Currently in room: %s** | **Crs system: %s** |  Tax free adults
- # of rooms:** 1 | **Adults:** 0
- Market:** [Dropdown] | **Source:** [Dropdown] | **Channel:** [Dropdown]
- Room features:** [Dropdown]
- Reservation color:** cBlack
- Billing Info:** FidResEditFree11
- Remarks:** FidResEditFree21
- CRS no:** FidResEditCrsNumber1
- Option date:** 5/23/2012
- Room type:** FidResEditRoomType1 | **Rate code:** FidResEditRateCode1 | **Rate R type:** FidResEditRateRoomType1 | **Rate amount:** 0.00
- Manual price **raterythm**
- Room:** FidResEditRoom1 | **Block:** FidResEditBlock1 | **Group:** FidResEditGroup1
- Disc. amount:** 0.00 | **Discount %:** 0 | **Reason:** FidResRateDiffReasonCon
- C/I time:** 11:17 AM | **C/O time:** 11:17 AM
- Res type:**  Def  Tent
- Guarantee c.:** [Dropdown]
- Pay Method:** [Dropdown]
- Credit limit:** 0.00
- Print rate:**  No post   **Deny Kiosk**
- Booker:** [Dropdown]
- FidResModifyLogLabel1**

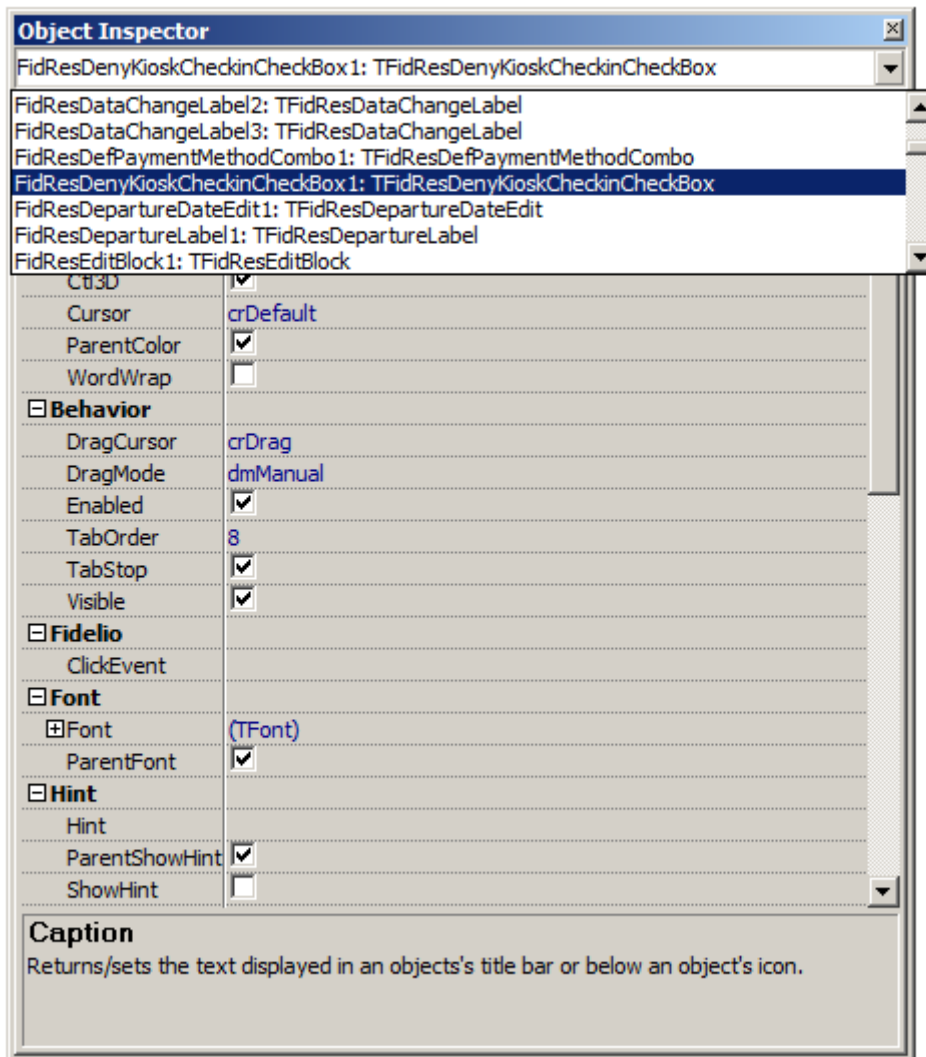

When editing the reservation, with the customized form it looks as follows:

If the field **Deny Kiosk** is selected on a reservation, it is filtered for all queries from the Kiosk. Subsequently check-in or check-out is not possible for this reservation via Kiosk.

## Search Options

The following search options are available:

- Reservation Number
- Member Number
- CRS Number



---

---

## 4 Configuring Fidelio Server

Select Socket Server and press **Setup** button:

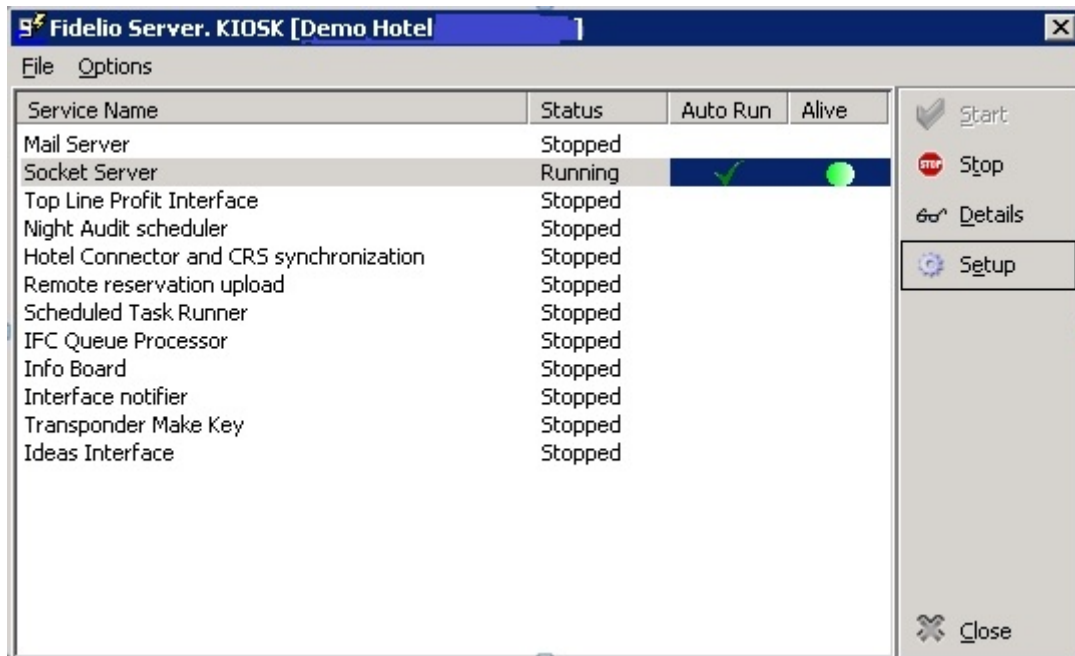

The following dialog box is displayed:

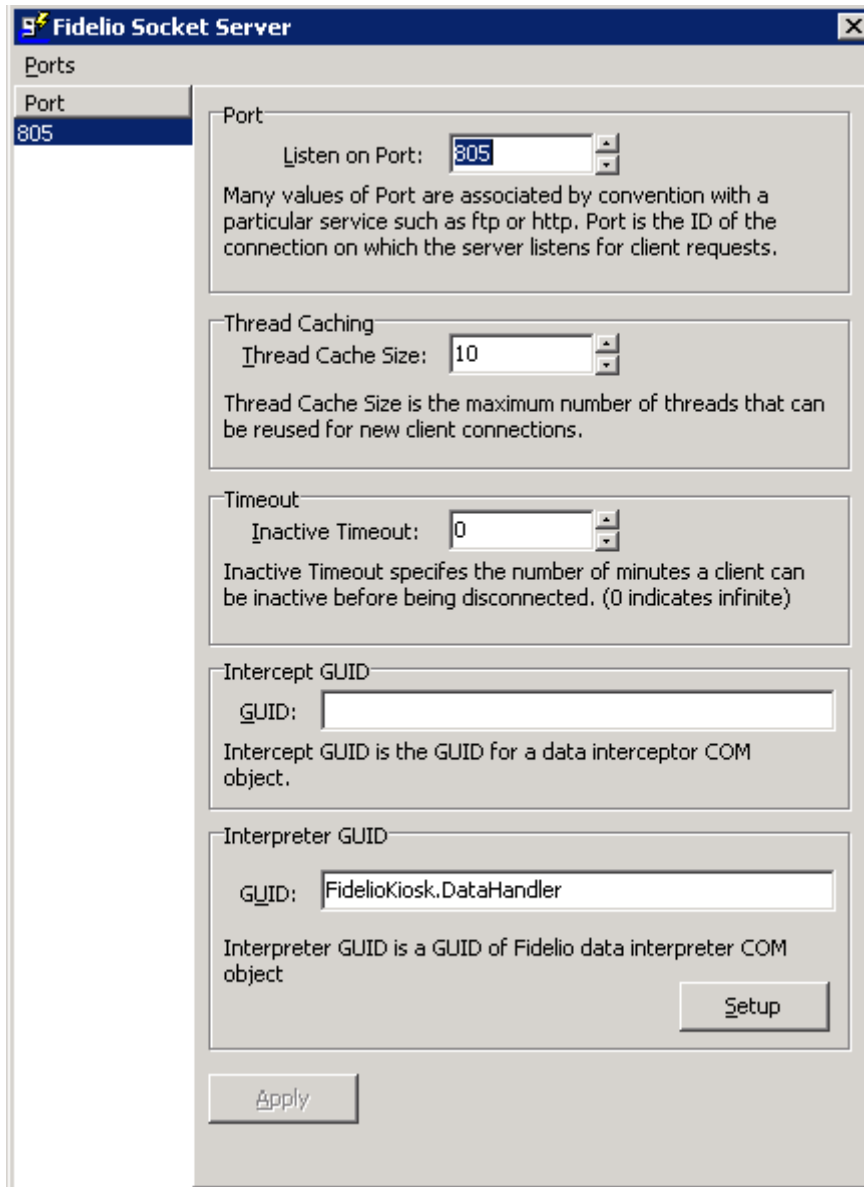

Communicate the IP address of the PC on which Fidelio Server runs to the Kiosk Technician. The port can be different, please check with the Kiosk (Ariane) Technician. The GUID has to be set to **FidelioKiosk.DataHandler**.

During the installation it is recommended running Fidelio Server in debug-mode to enable writing of communication log files FidelioKIOSK.log:

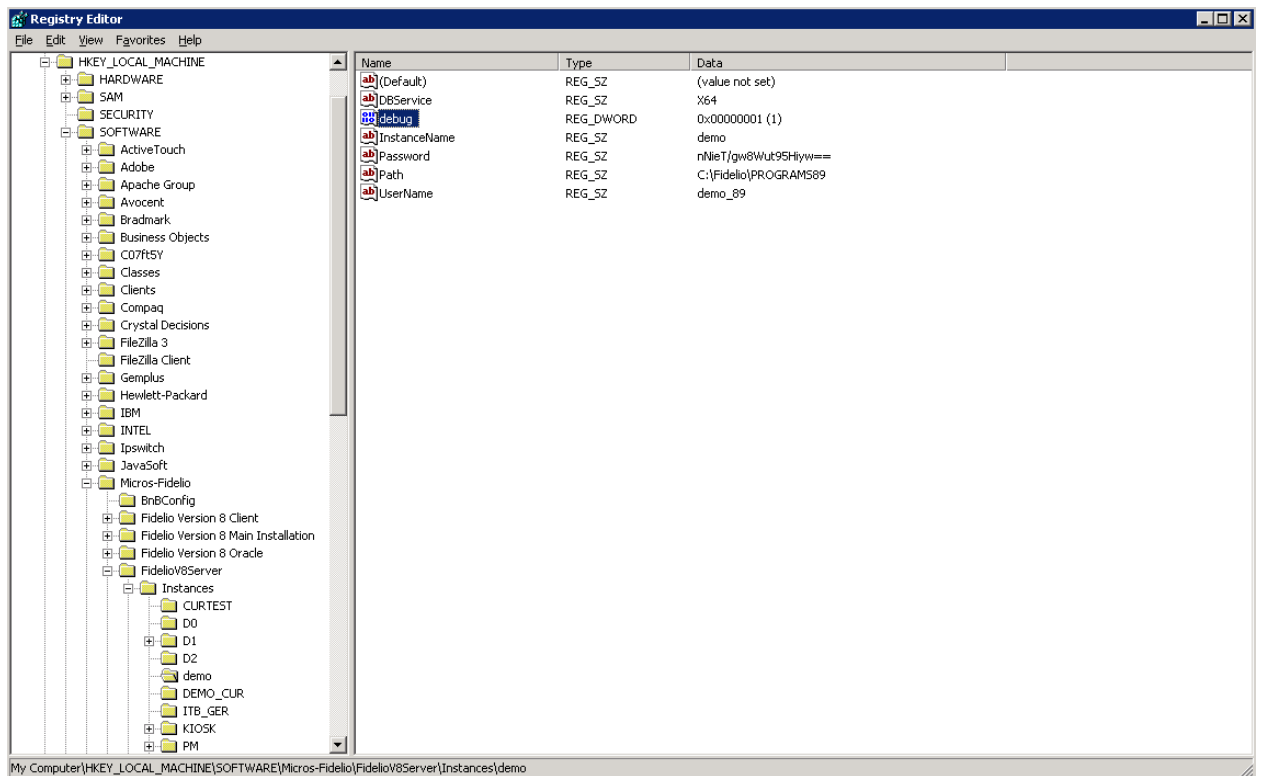

To enable debugging for the Fidelio Server, edit the registry entry and add a new DWORD called **debug** with the value **1** to the instance string of the respective Fidelio Server session:

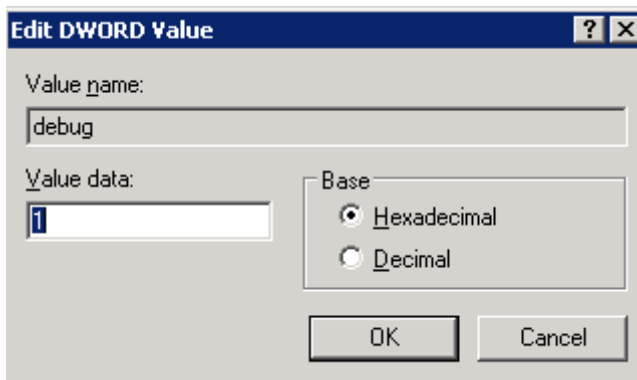

---

---

## 5 Scanning for ICAR passport scanners

This section describes the change to the existing kiosk functionality. Support was added for scanning and reading of passports and identity cards for icar passport scanners.

### Global.asax

Specify the URL to communicate to the Suite8 Web Client Local Functions and make sure the setting is not commented anymore. If this setting is not set, scanning nor any other functionality needing Suite 8 Web Client Local Functions will be enabled.

```
hotel.WebClientLocalFunctionsURL = "http://XXX.X.X.X:XXXX/"; //
```

### Picture

During the scanning process, a picture of the scanner will be displayed to show the guest how to put his document. This picture must be copied in C:\inetpub\wwwroot\V8Client\Img and the file name must be: **documentscanner.png**.

A demo picture is already made available during installation.

### Suite8 Web Client Local Functions

Start on the kiosk the Suite8 Web Client Local Functions (FidelioWebClientLocalFunctions.exe).

This application ensures the communication between the scanning device software and the kiosk. Select **Doc Reader** and flag the setting enabled. The flag will activate the scanning functionality on the kiosk.

In the event that Suite8 Web Client Local Functions is not running on the kiosk, the kiosk will not start and give an appropriate message to start.

### Installing the icar scanning device

The icar document scanner needs to be installed on the kiosk machine.

Please refer to the installation guide of icar to install the device (see <http://www.icarvision.com>).

Test the passport scanner with the icar software before testing it with Suite 8.

### Scanning a guest with a reservation

- The guest selects the button **You have a reservation**
- The guest fills out his confirmation number or scans it with the bar code reader.
- Reservation details are displayed.
- In the event scanning is mandatory following message will be displayed:  
**Passport or Id card scanning is mandatory, select review profile to continue.**
- The guest selects **Review Profile**.
- The scanning window pops up.
- The guest places his identity card in scanner and selects **scan**.
- The guest verifies the profile information and adjusts if applicable.
- After the review process is completed, the reservation details are displayed and the guest can proceed to check in.
- The personal document will be stored in the profile of the guest.



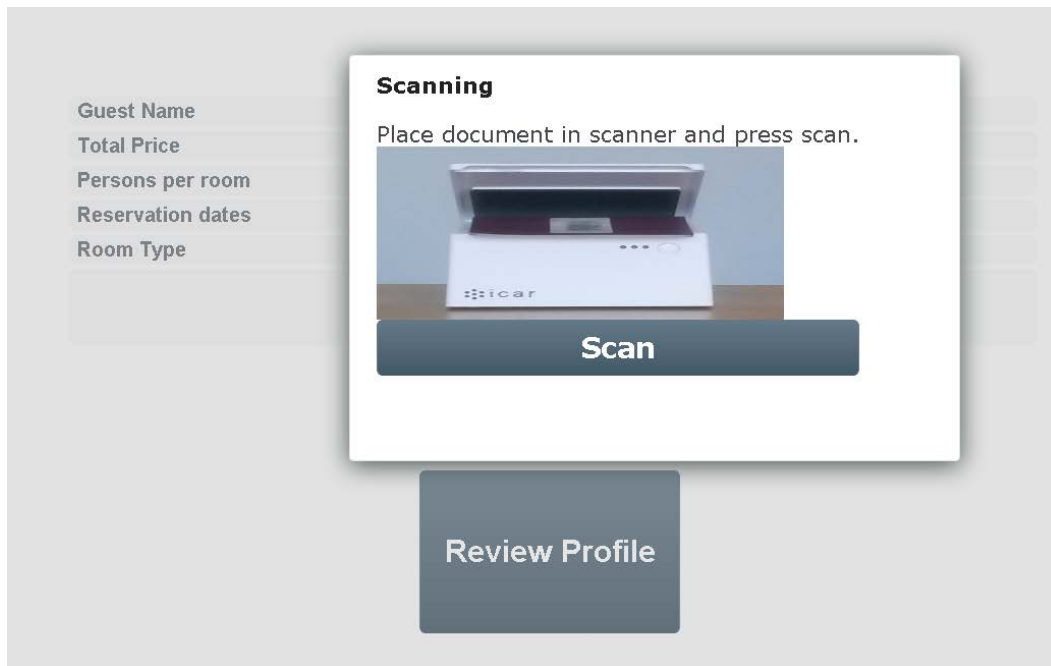

← **micros** Suite 8 Homepage Demo Hotel ✖  
Fidélis Suites

### Personal Documents

Document Type	Passport	Place of Issue	Germany
Number	1345556	Country of Issue	Germany
Valid From			
Valid Until	09/03/2018		
Issued By			

Next

## Scanning a guest with no reservation.

- The guest selects the button **Create reservation** and completes the reservation details.
- The guest selects **New user**.
- The scanning window pops up.
- The guest places his identity card in scanner and selects scan.
- The guest verifies the profile information and adjusts if applicable.
- After the review process is completed, the reservation details are displayed and the guest can proceed to check in.
- The personal document will be stored in the profile of the guest.

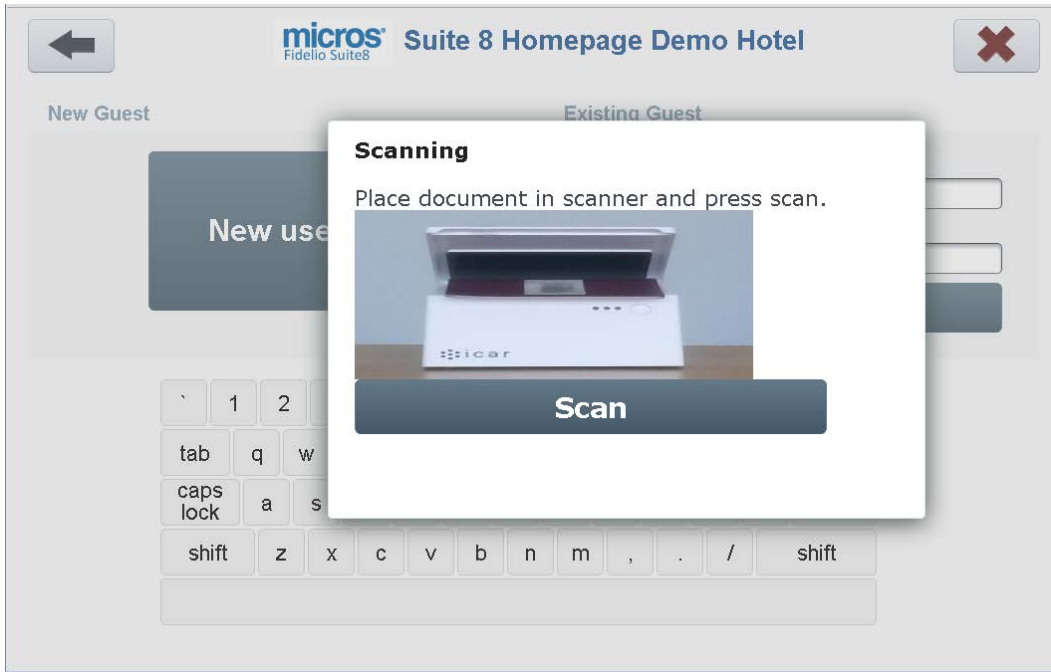

## Guest logs in

No matter if the guest has or has no reservation, when he uses the login process, he will be redirected to the reservations details screen with the button **Review Profile**.

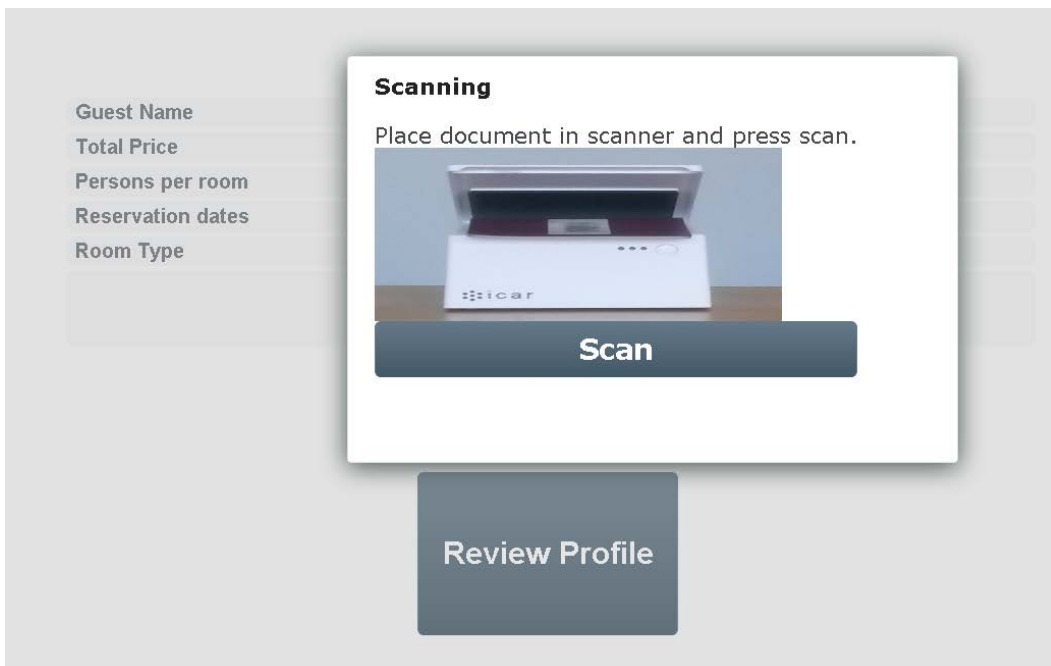

## Scanning is not mandatory.

In the case scanning is not mandatory the kiosk software will check if mandatory fields of the profile are missing. In this case the review profile button will be displayed which will trigger the scanning window. The guest has the choice to select to scan or to continue the process.

**Please review your booking**

Guest Name	Gaby Mattern
Total Price	152.00
Persons per room	2 Adults
Reservation dates	8 Jun 2015 — 9 Jun 2015
Room Type	Double Room

3 mandatory field(s) missing. Please review your profile and fill the missing info.

**Scanning**

Place document in scanner and press scan.



**Scan**

**Continue with no scan**

## Personal documents

The personal document will only be created once in database. If the system detects that the document is already present it will not add another personal document.

Scanning is limited to passports and identity cards. Other document types will not be recognized and a message shows **Document not recognized**. The system will automatically identify the document type.

←

**Suite 8 Homepage Demo Hotel**

✖

**Personal Documents**

<p>Document Type  <input type="text" value="Passport"/></p> <p>Number  <input type="text" value="595555555"/></p> <p>Valid From  <input type="text"/></p> <p>Valid Until  <input type="text" value="14/09/2025"/></p> <p>Issued By  <input type="text"/></p>	<p>Place of Issue  <input type="text"/></p> <p>Country of Issue  <input type="text" value="Germany"/></p>
--	---

**Next**

In the event the Suite8 Web Client Local Functions is not running following message will be displayed: **Please check if local functions are running and try again!**