

**Oracle Insurance**

**Insbridge Enterprise  
Rating  
RateManager  
Installation Guide**

Release 5.6

November 2018

Copyright © 2005, 2018, Oracle and/or its affiliates. All rights reserved.

Oracle Insurance Insbridge Enterprise Rating Installation Guide

Release 05.06.00

Part # E96957-01

Library # E96993-01

November 2018

Primary Authors: Mary Elizabeth Wiger

This software and related documentation are provided under a license agreement containing restrictions on use and disclosure and are protected by intellectual property laws. Except as expressly permitted in your license agreement or allowed by law, you may not use, copy, reproduce, translate, broadcast, modify, license, transmit, distribute, exhibit, perform, publish, or display any part, in any form, or by any means. Reverse engineering, disassembly, or decompilation of this software, unless required by law for interoperability, is prohibited.

The information contained herein is subject to change without notice and is not warranted to be error-free. If you find any errors, please report them to us in writing.

If this is software or related documentation that is delivered to the U.S. Government or anyone licensing it on behalf of the U.S. Government, the following notice is applicable:

U.S. GOVERNMENT END USERS: Oracle programs, including any operating system, integrated software, any programs installed on the hardware, and/or documentation, delivered to U.S. Government end users are "commercial computer software" pursuant to the applicable Federal Acquisition Regulation and agency-specific supplemental regulations. As such, use, duplication, disclosure, modification, and adaptation of the programs, including any operating system, integrated software, any programs installed on the hardware, and/or documentation, shall be subject to license terms and license restrictions applicable to the programs. No other rights are granted to the U.S. Government.

This software or hardware is developed for general use in a variety of information management applications. It is not developed or intended for use in any inherently dangerous applications, including applications that may create a risk of personal injury. If you use this software or hardware in dangerous applications, then you shall be responsible to take all appropriate fail-safe, backup, redundancy, and other measures to ensure its safe use. Oracle Corporation and its affiliates disclaim any liability for any damages caused by use of this software or hardware in dangerous applications. Oracle and Java are registered trademarks of Oracle and/or its affiliates. Other names may be trademarks of their respective owners.

Intel and Intel Xeon are trademarks or registered trademarks of Intel Corporation. All SPARC trademarks are used under license and are trademarks or registered trademarks of SPARC International, Inc. AMD, Opteron, the AMD logo, and the AMD Opteron logo are trademarks or registered trademarks of Advanced Micro Devices. UNIX is a registered trademark of The Open Group.

This software or hardware and documentation may provide access to or information on content, products, and services from third parties. Oracle Corporation and its affiliates are not responsible for and expressly disclaim all warranties of any kind with respect to third-party content, products, and services. Oracle Corporation and its affiliates will not be responsible for any loss, costs, or damages incurred due to your access to or use of third-party content, products, or services.

# CONTENTS

<b>PREFACE .....</b>	<b>6</b>
AUDIENCE .....	6
PLANNING YOUR INSBRIDGE SYSTEM.....	6
TYPES OF INSTALLATION .....	6
<i>Definitions</i> .....	7
RELATED DOCUMENTS.....	8
CONVENTIONS .....	8
<i>Guide History</i> .....	8
 <b>CHAPTER 1 .....</b>	 <b>10</b>
<b>SYSTEM REQUIREMENTS.....</b>	<b>10</b>
<i>Required Components</i> .....	10
<i>Oracle Software Delivery Cloud</i> .....	10
 <b>QUICK VIEW.....</b>	 <b>13</b>
<b>RATEMANAGER INSTALLATION.....</b>	<b>13</b>
 <b>CHAPTER 2.....</b>	 <b>14</b>
<b>SETTING UP WINDOWS.....</b>	<b>14</b>
ADMINISTRATIVE USER ACCOUNTS .....	14
FILE PERMISSIONS.....	14
<i>Extended Permission Required by the Insbridge User</i> .....	15
<i>Insbridge User Password</i> .....	15
<i>Installer Permissions</i> .....	15
<i>Default Language and RM Locale Settings</i> .....	15
DATABASE USER ROLES AND PERMISSIONS.....	16
STEP 1: INSBRIDGE LOCAL USER ACCOUNT SETUP .....	17
STEP 2: WINDOWS SERVER WEB SERVER ROLES .....	19
STEP 3: ALLOWING FOR WCF SERVICES .....	20
STEP 4: VERIFY OR INSTALL .NET 4.5.2 .....	22
STEP 5: MICROSOFT SQL SERVER.....	24
 <b>CHAPTER 3.....</b>	 <b>25</b>
<b>FULL RATEMANAGER INSTALLATION .....</b>	<b>25</b>
STEP 1: INSTALL INSBRIDGE ENTERPRISE RATING .....	26
STEP 2: CONFIGURING REGISTRY ACCESS.....	33
<i>Assigning Permissions for the Registry Access</i> .....	33
STEP 3: INSBRIDGE APPLICATION POOL .....	35
STEP 4: ASSIGNING PERMISSIONS: WINDOWS TEMP FOLDER .....	39
STEP 5: ASSIGNING PERMISSIONS: INSBRIDGE FOLDER .....	41

STEP 6: RESTORING INSBRIDGE DATABASES IN SQL SERVER .....	43
STEP 7: CONFIGURING INSBRIDGE FRAMEWORK ADMINISTRATOR.....	48
<i>Logging in to IBFA</i> .....	48
<i>Updating IBFA Security</i> .....	50
<i>Entering Company Information</i> .....	51
<i>Optional Setting: Threads</i> .....	62
STEP 8: VERIFYING THE COMPONENT SERVICES .....	63
STEP 9: INSTALLING THE OBI PUBLISHER .....	67
<i>OBI Security</i> .....	68
<i>Updating OBI Publisher Password</i> .....	69
STEP 10: STARTING INSBRIDGE SERVICES .....	70
STEP 11: PERFORMING UPDATES IN RATEMANAGER .....	71
<i>System Setting Options</i> .....	76
STEP 12: EXPORT INSBRIDGE REGISTRY KEY FOR BACKUP.....	80
<i>Suggested Next Steps</i> .....	82
<b>CHAPTER 4.....</b>	<b>83</b>
<b>MANUAL UPDATES TO THE INSBRIDGE DATABASES.....</b>	<b>83</b>
<b>APPENDIX A .....</b>	<b>86</b>
<b>CREATING AN APPLICATION POOL.....</b>	<b>86</b>
<b>SUPPORT.....</b>	<b>92</b>
<b>CONTACTING SUPPORT .....</b>	<b>92</b>
<b>INDEX.....</b>	<b>93</b>

## LIST OF FIGURES

Figure 1 Creating New User .....	17
Figure 2 Adding User information .....	18
Figure 3 Windows Server Web Server Roles .....	19
Figure 4 Verifying WCF Services .....	20
Figure 5 Selecting WCF Services .....	21
Figure 7 Verifying .NET 4.5.2 in Registry .....	22
Figure 8 Install as Administrator .....	26
Figure 9 Installing Insbridge .....	27
Figure 10 Entering the Destination Folder for Insbridge .....	28
Figure 11 Logon Information .....	29
Figure 12 Selecting Features for Installation .....	30
Figure 13 Ready to Install .....	31
Figure 14 Install Finish Screen .....	32
Figure 15 Configure Registry Access Windows Server .....	33
Figure 16 Assigning Permissions for the Insbridge User on Windows Temp .....	39
Figure 17 Temp File Properties .....	40
Figure 18 Assigning Permissions for the Insbridge User on Insbridge .....	41
Figure 19 Insbridge Folder Properties .....	42
Figure 20 Right Click to Restore Database .....	44
Figure 21 Restoring a Database .....	45
Figure 22 IBFA Landing Page .....	48
Figure 23 IBFA Login Screen .....	49
Figure 24 Updating the Default Password .....	50
Figure 25 Selecting Security for IBFA .....	50
Figure 26 IBFA Home .....	51
Figure 27 Enter ID .....	52
Figure 28 Adding Database Connections .....	53
Figure 29 Setting up the Global Database Connection .....	55
Figure 30 Setting up the Security Database Connection .....	56
Figure 31 Setting up the RateManager Database Connection .....	58
Figure 32 Create a Rating Environment .....	59
Figure 33 Entering Name and Environment .....	60
Figure 34 Obtaining Environment Information .....	60
Figure 35 Editing Environment .....	61
Figure 36 Component Services .....	63
Figure 37 Updating Com Plus to the Insbridge User .....	65
Figure 38 Enabling Idle Shutdown .....	66
Figure 39 Installing OBI Publisher .....	67
Figure 40 OBI Publisher Credentials .....	68
Figure 41 Updating the OBI Publisher Password .....	69
Figure 42 Insbridge Services Screen .....	70
Figure 43 Tool Mandatory Update .....	72
Figure 44 Available Updates .....	73
Figure 45 Updating Scripts in RateManager .....	74
Figure 46 Preferences Settings .....	75
Figure 47 Updating Database .....	85
Figure 48 Script Viewer .....	85
Figure 49 Navigating to Application Pool .....	86
Figure 50 Creating a New Application Pool .....	87
Figure 51 Selecting Application Pool Properties .....	88
Figure 52 Associating the Virtual Directories with the Insbridge Application Pool .....	89
Figure 53 Adding Application to Application Pool .....	90
Figure 54 Restarting IIS .....	91

## PREFACE

Welcome to the *Oracle Insurance Insbridge Enterprise Rating Installation Guide*. The Insbridge Enterprise Rating (Insbridge) System is a browser-based, multiplatform insurance rating and underwriting technology solution that provides integrated management for every aspect of the rate definition and modification process. This guide assists with the installation of the Insbridge Enterprise Rating System.

## AUDIENCE

This guide is intended for system administrators, installers, database administrators and others tasked with installing and configuring the Insbridge system and associated databases.

## PLANNING YOUR INSBRIDGE SYSTEM

Prior to installation, you should have an idea of the type of setup you want to create. What kind of equipment do you have available and how many environments do you need? If you do not have everything completely planned out, you can still proceed. Environments can be removed or added later on. The Oracle Insurance Insbridge Enterprise Rating system (Insbridge) is expandable and can accommodate a few different configurations.

For more on planning your Insbridge system, please see the Insbridge Implementation Guide.

## TYPES OF INSTALLATION

There are various types of installations:

### RateManager Installation

- **RateManager for Windows** – Installs RateManager and the Insbridge Framework Administrator (IBFA) in a Windows environment and utilizes IBFA for local rating. This Windows only environment uses a SQL Server database.

### SoftRater Installation

- **SoftRater for Java Installation** – Deploys Insbridge SoftRater Server (IBSS) to an application server; WebLogic, WebSphere or JBoss, using a SQL Server database, or an Oracle database, or a DB2 database.

- **SoftRater for Windows Node** – This installation is for existing environments that want to add a SoftRater for Windows node to an environment. This is for a Windows only environment using a SQL Server database.

## Upgrading a Current Installation

- **Upgrade** – Upgrades existing customers from their current version of Insbridge up to version 05.06.00.

**This guide is for a RateManager installation.**

## Definitions

Some commonly used terms when installing or using the Oracle Insurance Insbridge Enterprise Rating system:

- **IBER** – Insbridge Enterprise Rating System. Most often referred to as Insbridge. This is the entire system.
- **IBFA** – Insbridge Framework Administrator. IBFA is an administrative tool used to configure Insbridge applications and setup RateManager database connections. IBFA will be located on a Windows Server machine. IBFA/SR-WIN is an Insbridge Framework Administrator/SoftRater for Windows.
- **IBSS** – Insbridge SoftRater Server. IBSS is the administrative tool for the SoftRater engine. The SoftRater engine is a multi-platform component within Insbridge that executes the rules, rating and underwriting instructions as defined by the user in RateManager. IBSS is usually located on a Java machine. IBSS/SR-JAVA is an Insbridge SoftRater Server/SoftRater for Java.
- **SoftRater Node** – A SoftRater node is either an IBFA (without RateManager) or IBSS instance on a physical environment.
- **RM** – RateManager. RateManager is a component within Insbridge that enables users to manage the product definition and modification process, including rating and underwriting logic.
- **SR** – SoftRater. The engine that executes the rating, rules and underwriting instructions defined within RateManager. The rating environment for runtime execution and processing of business content. SoftRater can be further defined by the operating system where it has been loaded.
- **SR-WIN** – SoftRater for Windows. This is also another name for IBFA.
- **SR-JAVA** – SoftRater for Java. This is also another name for IBSS.
- **SRP** – SoftRater Packages. A package that holds all the RateManager logic for a specific program and version.
- **VFS** – Virtual File Servers. Virtual file server management allows you to access environments that are located on other machines in different locations where packages can be downloaded.

- **Package Location** – A pointer to a location where SoftRater Packages (SRP's) are stored.
- **Physical Environment** – A physical environment is generally referred to as a physical machine.
- **Authoring Environment** – The physical machine where RateManager is installed.
- **Rating Environment** – The physical machine(s) where SoftRater is installed. This is typically the same as a SoftRater node.
- **Logical Environment** – An environment created for a subscriber in IBFA. It defines package location, engine location and database location in addition to several other supporting data items. This environment is used for rating and/or SRP management. Each database connection will have a logical environment.

## RELATED DOCUMENTS

For more information, refer to the following Oracle resources:

- The Oracle Insurance Insbridge Enterprise Rating Operating Environments for Hardware and Software.
- You can view this guide on-line at this address:

<http://www.oracle.com/technetwork/documentation/insurance-097481.html>

## CONVENTIONS

The following text conventions are used in this document:

Convention	Description
<b>bold</b>	Boldface type indicates graphical user interface elements associated with an action.
<i>Italic</i>	Italic type indicates book titles, emphasis, or placeholder variables for which you supply particular values.
Monospace	Monospace type indicates commands within a paragraph, URLs, code in examples, text that appears on the screen, or text that you enter.

## Guide History

New editions incorporate any updates issued since the previous edition.



<b>Edition</b>	<b>Publication Number</b>	<b>Product Version</b>	<b>Publication Date</b>	<b>Comment</b>
1 <sup>st</sup> Edition	P01-701-15	R 4.0	April 2010	Update for 32 bit
2 <sup>nd</sup> Edition	P01-701-16	R 4.0.1	August 2010	Update Release
3 <sup>rd</sup> Edition	P01-701-17	R 4.1	December 2010	Update
4 <sup>th</sup> Edition	P01-701-18	R 4.5	May 2011	Update
5 <sup>th</sup> Edition	P01-701-19	R 4.5.1	September 2011	Update
6 <sup>th</sup> Edition	P01-701-20	R 4.6	May 2012	Update
7 <sup>th</sup> Edition	P01-701-21	R 4.6.1	November 2012	Update Release
8 <sup>th</sup> Edition	P01-701-22	R 4.7	September 2013	Update Release
9 <sup>th</sup> Edition	P01-701-23	R 4.7.1	November 2013	Update Release
10 <sup>th</sup> Edition	P01-701-24	R 4.8	August 2014	Update Release
11 <sup>th</sup> Edition	P01-701-25	R 4.9	December 2014	Update Release
12 <sup>th</sup> Edition	P01-701-26	R 5.0	June 2015	Update Release
13 <sup>th</sup> Edition	P01-701-27	R 5.0.1	August 2015	Update Release
14 <sup>th</sup> Edition	P01-701-28	R 5.1	December 2015	Update Release
15 <sup>th</sup> Edition	P01-701-29	R 5.2	July 2016	Update Release
16 <sup>th</sup> Edition	P01-701-30	R 5.3	October 2016	Update Release
17 <sup>th</sup> Edition	P01-701-31	R 5.4	January 2017	Update Release
18 <sup>th</sup> Edition	P01-701-32	R 5.5	September 2017	Update Release
19 <sup>th</sup> Edition	P01-701-33	R 5.6	August 2018	Update Release

# SYSTEM REQUIREMENTS

Insbridge installers should be familiar with managing a Windows server.

## Required Components

The following components, web server roles, and features are required:

- **A full installation of Microsoft Windows Server 2008 or 2008 R2 or 2012 or 2012 R2 or 2016**
- **Microsoft .NET Framework version 4.6.2 for Windows Server 2016 only**
- **Microsoft .NET Framework version 4.5.2 with .NET 3.5.1 feature activation**
- **IIS: Internet Information Services version 7.0 or 7.5 or 8.0 or 8.5 or 10**
- **Web Server Role – IIS 6 Metabase Compatibility**
- **Web Server Role – (IIS) Static Content**
- **Web Server Role – ASP.NET**
- **MSMQ – Microsoft Message Queuing Services, basic functionality only.**
- **Insbridge User Account**

## Oracle Software Delivery Cloud

Prior to installation, please make sure the source machine(s) where Insbridge will be loaded has an unzip utility. An unzip utility for most platforms is available on the Oracle Software Delivery Cloud download page.

Documentation from Oracle Software Delivery Cloud is in PDF format. Prior to installation, please make sure the source machine(s) where Insbridge documentation will be loaded has a PDF reader.

Files are downloaded with part numbers as file names. Please make note of the part numbers you have downloaded and the corresponding file name. You may be asked to provide the part numbers or the filename if you contact Oracle Support.

The installation downloads you can select are:

- **Insbridge-Windows** – Required for all RateManager installations. The Insbridge installation is for a 64-bit system.
- **Insbridge-WebSphere-eng** – Required if you are using WebSphere
- **Insbridge-WebLogic-eng** – Required if you are using WebLogic

- **Insbridge-JBoss-eng** – Required if you are using JBoss
- **Documentation** – It is recommended that you download the documentation. Installation guides are located here.

### The Insbridge-Windows folder contents:

- **Databases**
  - ♦ **SQL Server**
    - **2008**
      - RateManager – IBRM
        - Latin1\_General\_BIN
          - DATABASE\_BACKUP\_IBRM\_TEMPLATE.bak
        - SQL\_Latin1\_General\_CP1\_CI\_AS
          - DATABASE\_BACKUP\_IBRM\_TEMPLATE.bak
      - Security – IB\_CLIENT
        - SQL\_Latin1\_General\_CP1\_CI\_AS
          - DATABASE\_BACKUP\_IB\_CLIENT\_TEMPLATE.bak
      - SoftRater – IBSR
        - Latin1\_General\_BIN
          - DATABASE\_BACKUP\_IBSR\_TEMPLATE\_CASE\_SENSITIVE.bak
        - SQL\_Latin1\_General\_CP1\_CI\_AS
          - DATABASE\_BACKUP\_IBSR\_TEMPLATE.bak
    - **2012**
      - RateManager – IBRM
        - Latin1\_General\_BIN
          - DATABASE\_BACKUP\_IBRM\_TEMPLATE\_CASE\_SENSITIVE.bak
        - SQL\_Latin1\_General\_CP1\_CI\_AS
          - DATABASE\_BACKUP\_IBRM\_TEMPLATE.bak
      - Security – IB\_CLIENT
        - SQL\_Latin1\_General\_CP1\_CI\_AS
          - DATABASE\_BACKUP\_IB\_CLIENT\_TEMPLATE.bak
      - SoftRater – IBSR
        - Latin1\_General\_BIN
          - DATABASE\_BACKUP\_IBSR\_TEMPLATE\_CASE\_SENSITIVE.bak
        - SQL\_Latin1\_General\_CP1\_CI\_AS
          - DATABASE\_BACKUP\_IBSR\_TEMPLATE.bak
    - **2016**
      - RateManager – IBRM
        - Latin1\_General\_BIN
          - DATABASE\_BACKUP\_IBRM\_TEMPLATE\_CASE\_SENSITIVE.bak
        - SQL\_Latin1\_General\_CP1\_CI\_AS
          - DATABASE\_BACKUP\_IBRM\_TEMPLATE.bak
      - Security – IB\_CLIENT
        - SQL\_Latin1\_General\_CP1\_CI\_AS
          - DATABASE\_BACKUP\_IB\_CLIENT\_TEMPLATE.bak
      - SoftRater – IBSR
        - Latin1\_General\_BIN
          - DATABASE\_BACKUP\_IBSR\_TEMPLATE\_CASE\_SENSITIVE.bak
        - SQL\_Latin1\_General\_CP1\_CI\_AS
          - DATABASE\_BACKUP\_IBSR\_TEMPLATE.bak

- **Oracle BI Publisher**
  - ◆ OBI\_PUBLISHER.exe
  
- **Oracle Client**
  - ◆ ODAC121012\_x64.zip
  
- **Oracle Insurance Insbridge Enterprise Rating (x64).exe**

You are required to run the installation file and create the IB\_CLIENT database for any new installation.

The other folders and files may not be needed, depending upon the kind of setup you want. Everything for a Windows only installation is in the **05.06.00-Insbridge-windows** folder. If you want to incorporate a Java environment, please download the corresponding SoftRater file. SoftRater downloads are not required if you are running in Windows only.

### **Internet Explorer**

IBSS and IBFA are accessed via web browser. Please verify that you are using Internet Explorer 11\*.

\* Run in Compatibility mode

# RATEMANAGER INSTALLATION

Installing RateManager requires that you:

1. Set up Windows. There are a few steps in setting up a RateManager deployment.
2. Install Insbridge using a SQL Server Database.

### Setting up Windows

**Step 1:** Set up an Insbridge User.

**Step 2:** Verify or activate Windows Server web server roles.

**Step 3:** Allowing for WCF Services.

**Step 4:** Verify or install .NET 4.5.2. Windows Server 2008 and 2012 only.

**Step 5:** Verify SQL Server settings.

### Installation Procedures: Full RateManager

**Step 1:** Install Insbridge Enterprise Rating

**Step 2:** Configuring Registry Access

**Step 3:** Verifying the Insbridge Application Pool

**Step 4:** Assigning Permissions: Windows Temp Folder

**Step 5:** Assigning Permissions: Insbridge Folder

**Step 6:** Restoring Insbridge Databases in SQL Server

**Step 7:** Configuring Insbridge Framework Administrator

**Step 8:** Verifying the Component Services

**Step 9:** Installing the OBI Publisher

**Step 10:** Starting Insbridge Services

**Step 11:** Performing Updates in RateManager

**Step 12:** Export Insbridge Registry Key for Backup

# SETTING UP WINDOWS

Insbridge installers should be familiar with managing a Windows server.

Windows Server should be up and running prior to RateManager being installed. There are a few steps that should be performed prior to the install:

- **Step 1:** Set up an Insbridge User. **This is a required step.**
- **Step 2:** Setting Windows Server web server roles.
- **Step 3:** Verify or install Windows Server features.
- **Step 4:** Verify or install .NET 4.5.2. Windows Server 2008 or 2012 only
- **Step 5:** Verify SQL Server settings.

# ADMINISTRATIVE USER ACCOUNTS

No administrative account is created when Insbridge is installed. An administrative user account must be created on the server where the Insbridge system is going to be installed. This required account is the Insbridge Local User Account.

The Insbridge Local User needs to be a member of the User group and requires certain privileges in order to fully control the entire Insbridge environment. For ease of installation and if the server is dedicated to the Insbridge Enterprise Rating System, this user can be added to the local machine Administrators group.

# FILE PERMISSIONS

The Insbridge User requires read/write permissions on:

- The Windows Temp Folder. This is necessary for MSMQ.
- The Insbridge Application Pool Identity
- The Insbridge Folder

The Insbridge user must also be given **full control** over the following registry key:

- HKEY\_LOCAL\_MACHINE/SOFTWARE/Insbridge

## Extended Permission Required by the Insbridge User

In order to start the Insbridge services from IBFA, the Insbridge user must be given full access to both the Insbridge Message Service and the Insbridge Task Manager Service. If the Insbridge user account will not have full administrative permissions on the server where the Insbridge Framework is installed, then certain operations from IBFA will not be available. A system administrator may be required to start the Insbridge services from the server.

## Insbridge User Password

The password can be set to any password that meets your company standards. The Insbridge administrator must make note of the password for future configuration.

For ease of maintenance, the Insbridge user should not have to change the password and the password should never expire.

The installation automatically applies the Insbridge user name and password to the necessary libraries, virtual directories and, if used, Internet Proxy settings in IBFA. If you change the Insbridge user password, you will have to change the password in all three of the Insbridge Com+ libraries, all three of the Insbridge virtual directories and, if you are using it, the Internet Proxy settings in IBFA.

---

**NOTE:** Please note that if your company requires passwords to be re-set, you will have to make changes to the COM+ Application libraries, virtual directories and if you are using it, the Internet Proxy settings in IBFA after you change your password. You also may re-install the application. This recreates the COM+ applications, virtual directories and IBFA instance with the updated Insbridge user password.

---

## Installer Permissions

The installation program requires that the installer have administrator rights on the machine where the install is occurring. The install must be run as administrator.

---

**NOTE:** *If the Installer has permissions, an Insbridge User account can be created from within the install. If you create an Insbridge user from the install, you may not be able to set the permissions you need. Please be sure to verify the proper permissions are in place before continuing.*

---

## Default Language and RM Locale Settings

The initial installation of Insbridge uses the default language of the server where Insbridge is being installed. For example, if the default language is EN-US, then Insbridge will use that setting. If the default language is updated but RateManager is not reflecting the change, please verify that the .NET Globalization setting on the Insbridge, RM, and IBFA sites in IIS have been updated.

## DATABASE USER ROLES AND PERMISSIONS

If a more granular approach is required for management of security of the Insbridge databases, then the following guidelines can be used to set permissions.

---

**NOTE:** *These are only guidelines. If not properly configured, certain processes within the Insbridge Enterprise Rating System will fail. An experienced database administrator's expertise is highly recommended before making any security changes.*

---

An ibru account must be created for the Insbridge application.

### Recommended RateManager Permissions:

It is recommended that the IBRM and IB\_CLIENT database user have:

- **A database owner (db\_owner) role.** db\_owner access is needed to execute the Insbridge stored procedures and have full access to the Insbridge schema.
- **Disk Admin permissions** are also recommended in order to create backups within RateManager.

### Database Location:

For the IBRM and IB\_CLIENT databases, if db\_owner permissions are not possible, the database will need to be updated manually. If disk admin permissions are not allowed, backups will have to be done outside of RateManager.

**NEW IB\_CLIENT and IBRM Databases** – Files are located in the download file available on Oracle Software Delivery Cloud. Template files are current.

**UPDATING IB\_CLIENT and IBRM Databases** – The preferred method of updating the IBRM, and IB\_CLIENT databases is to run them through RateManager. If the RM administrator has DB User privileges and is the DB Owner of the database as well as the disk administrator, database updates can be done on the Tools→Database→Updates tab. If these privileges are not in place, an error message is displayed.

These databases can be updated manually by downloading the scripts and running directly in SQL Server. Scripts must be run in sequential order. You must have SQL SERVER permissions.

New IB\_CLIENT and IBRM database updates are usually not required.



## STEP 1: INSBRIDGE LOCAL USER ACCOUNT SETUP

**Before starting the installation**, create a local user account where the Insbridge Framework is being installed.

### To Create a New User:

1. Select Start→Administrative Tools→Computer Management.
2. Select System Tools→Local Users and Groups.
3. Select Users.
4. Right click and select **New User**.

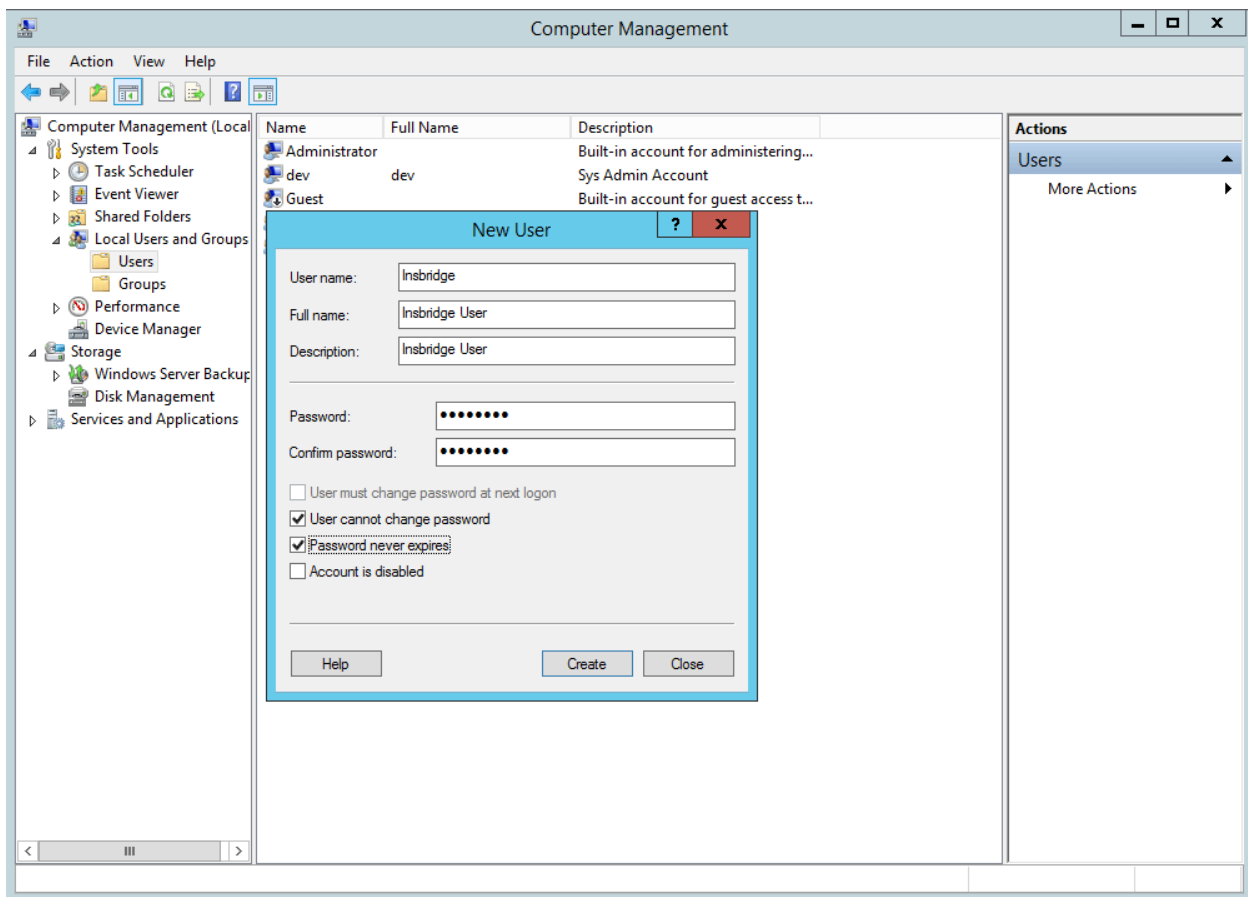

Figure 1 Creating New User

5. Add a new Insbridge user. Enter user name and password information. Uncheck *User must change password at next logon*. Check *User cannot change password* and *Password never expires*.
6. Click **Create**.
7. Close the Add New User screen and select the Insbridge user. Right click and select Properties.

- 8. The Insbridge User should be assigned to the local Users group and have the same permissions as the internet guest account.

Ideally, the Insbridge user should be added to the local Administrators group. If the Insbridge user cannot be a part of the local administrators groups, please make sure that the Insbridge user has permissions on the Insbridge Messaging Service and the Insbridge Task Manager Service.

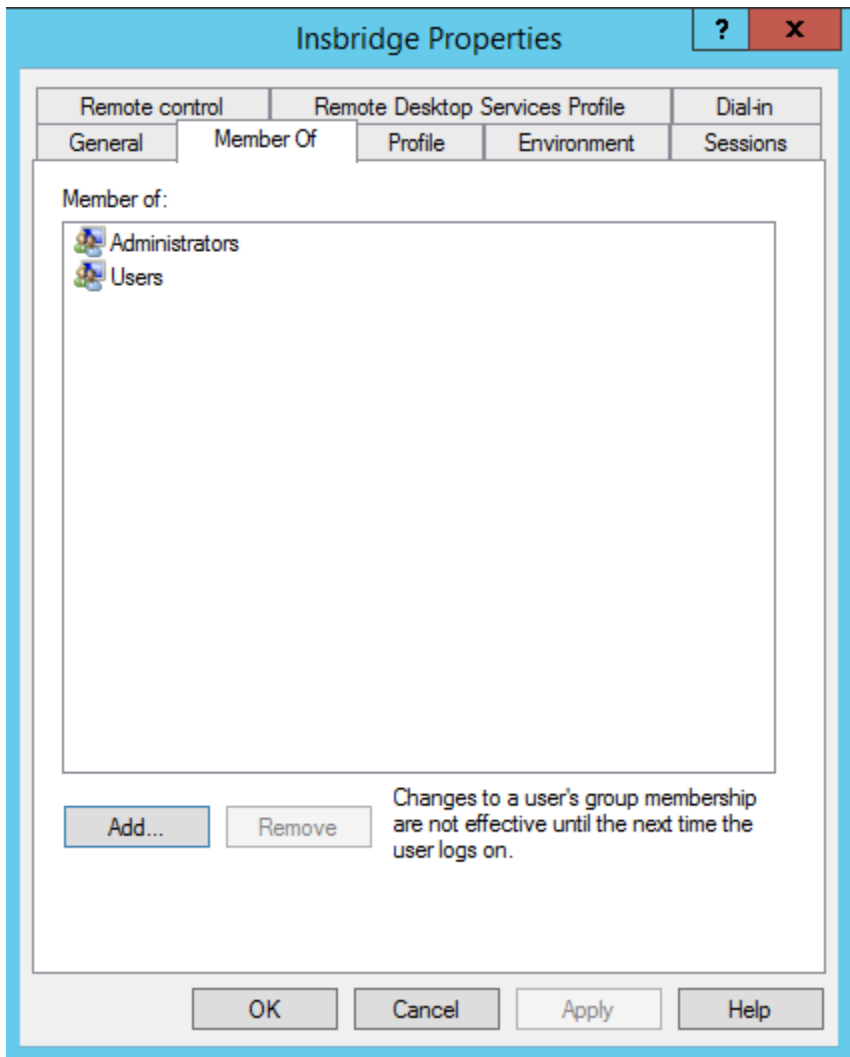

Figure 2 Adding User information

- 9. Click **OK**. Please keep the Insbridge user information close at hand. You will need it for the installation.

## STEP 2: WINDOWS SERVER WEB SERVER ROLES

Activate/install or verify that certain web server roles are in place prior to running the install.

- **Web Server Role: IIS 6 Metabase Compatibility**
- **Web Server Role: (IIS) Static Content**
- **Web Server Role: ASP.NET**

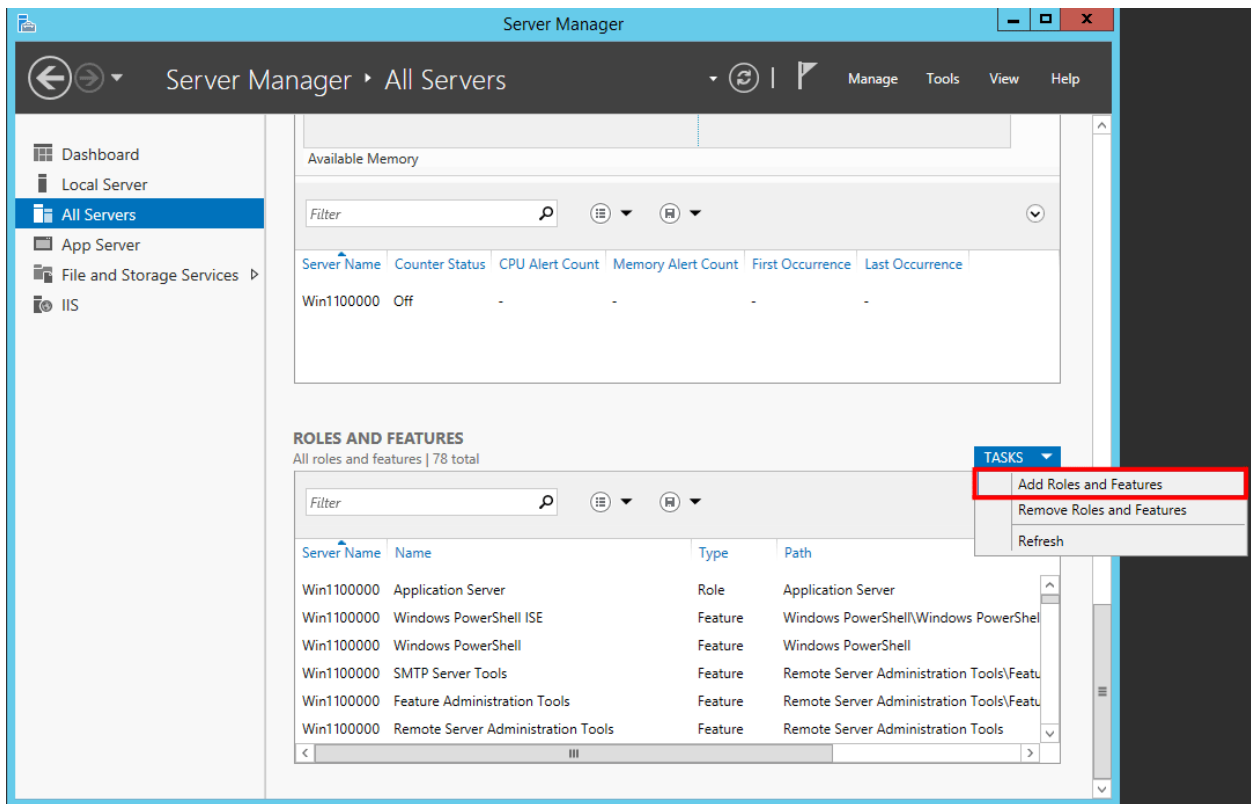

Figure 3 Windows Server Web Server Roles

If web service roles are not listed or activated, please add before installing Insbridge.

## STEP 3: ALLOWING FOR WCF SERVICES

WCF Services is required for web services. RateManager makes calls using IBFA web services. If this is not activated, users will experience errors.

In Windows Server 2008, this feature is WCF Activation.

1. Select Start→Administrative Tools→Server Manager.
2. Scroll through the Roles and Features to verify WCF Services has been installed.

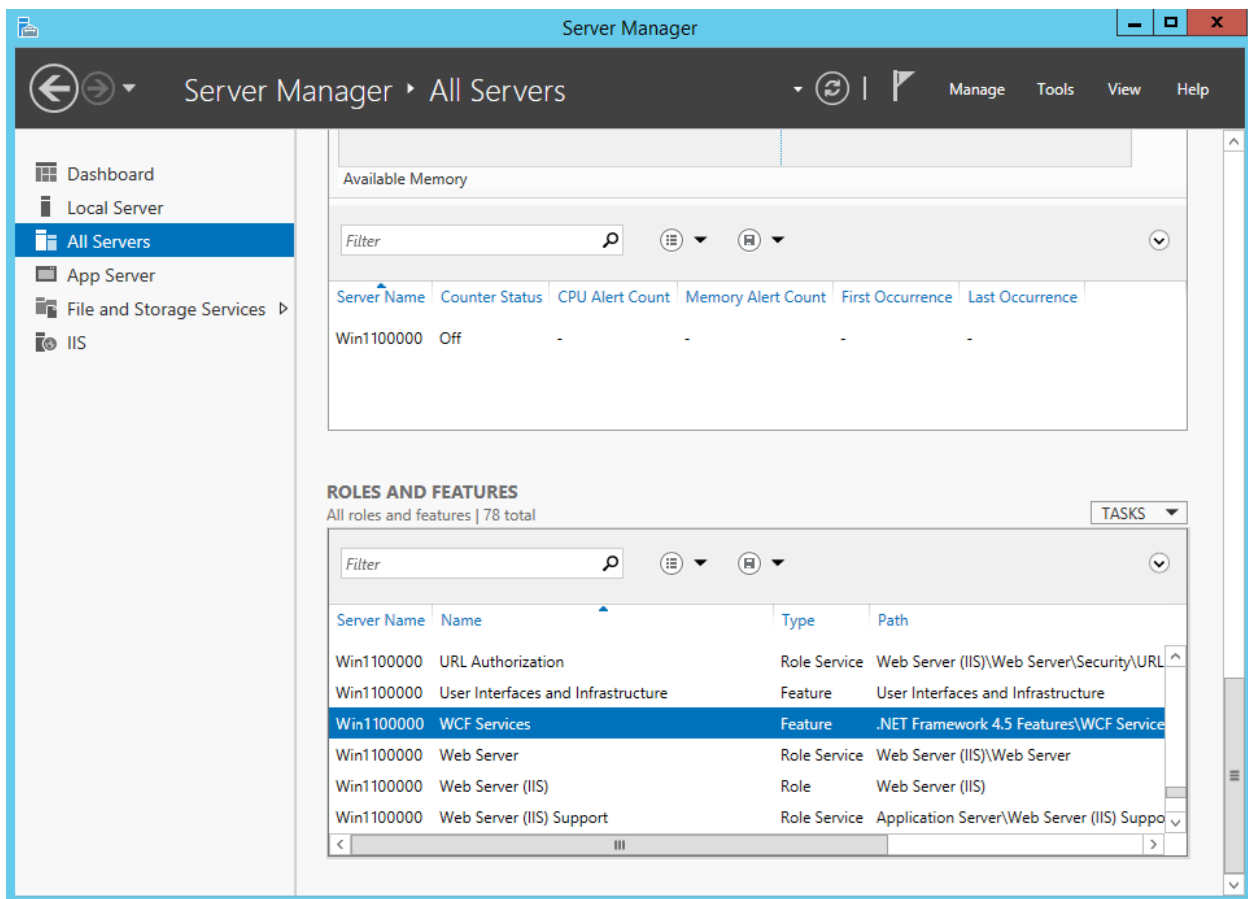

Figure 4 Verifying WCF Services

3. If not, select Tasks→Add Roles and Features.
4. Follow the prompts and select WCF Services.

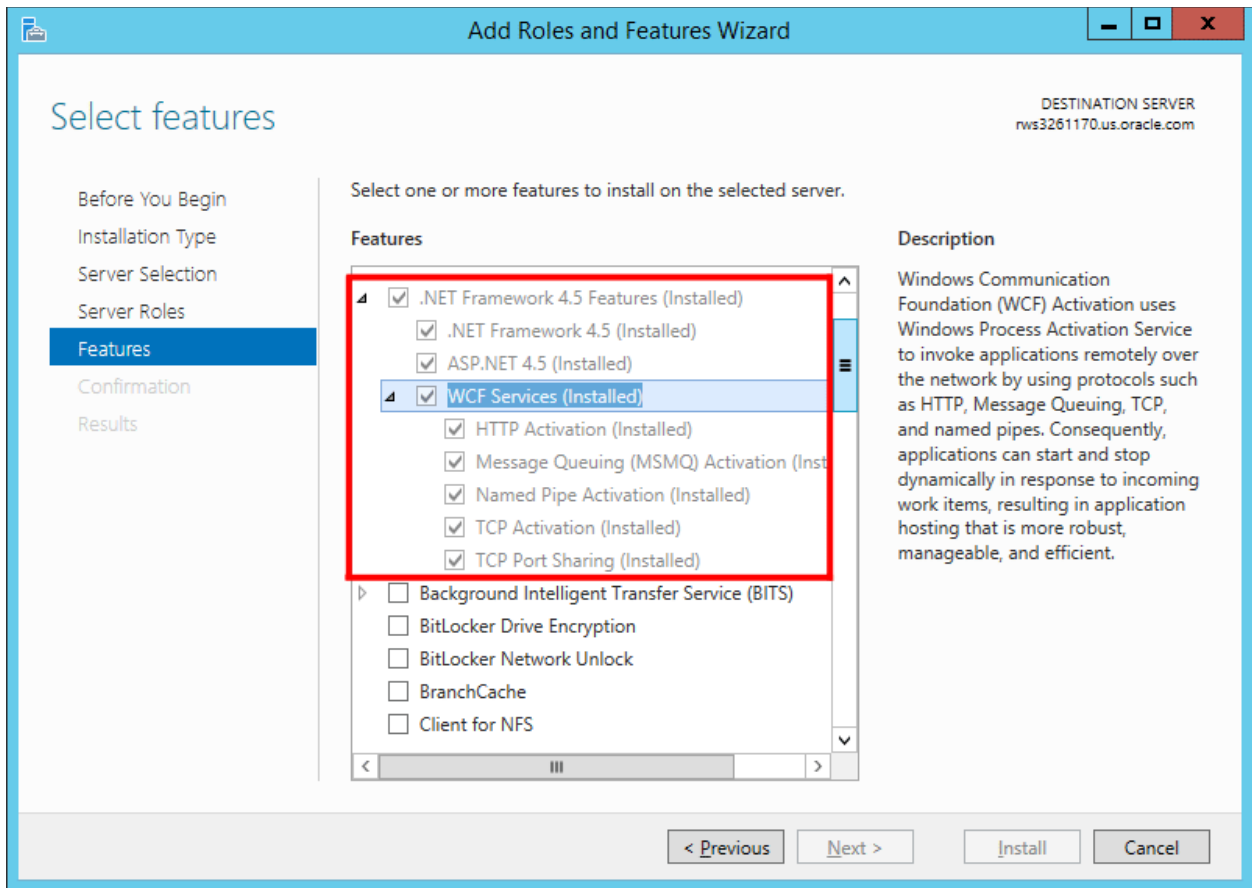

Figure 5 Selecting WCF Services

5. Confirm your selection and click Install. The installation will proceed.
6. Close out when complete.

## STEP 4: VERIFY OR INSTALL .NET 4.5.2

**This step is for Microsoft Windows Server 2008 and Windows Server 2012.** If you are using Microsoft Windows Server 2016, you can skip this step. Windows Server 2016 comes with .NET 4.6.2.

.NET 4.5.2 requires .NET 3.5.1 features to be installed prior to installing .NET 4.5.2. Failure to use .NET 4.5.2 results in errors when accessing IBFA.

1. To verify .Net 4.5.2, select Run from the Start Menu.
2. Type regedt32. Click OK. The Registry Editor will open.
3. Browse to **HKEY\_LOCAL\_MACHINE→SOFTWARE→Microsoft→.NET Framework Setup→NDP→v4→Full.**

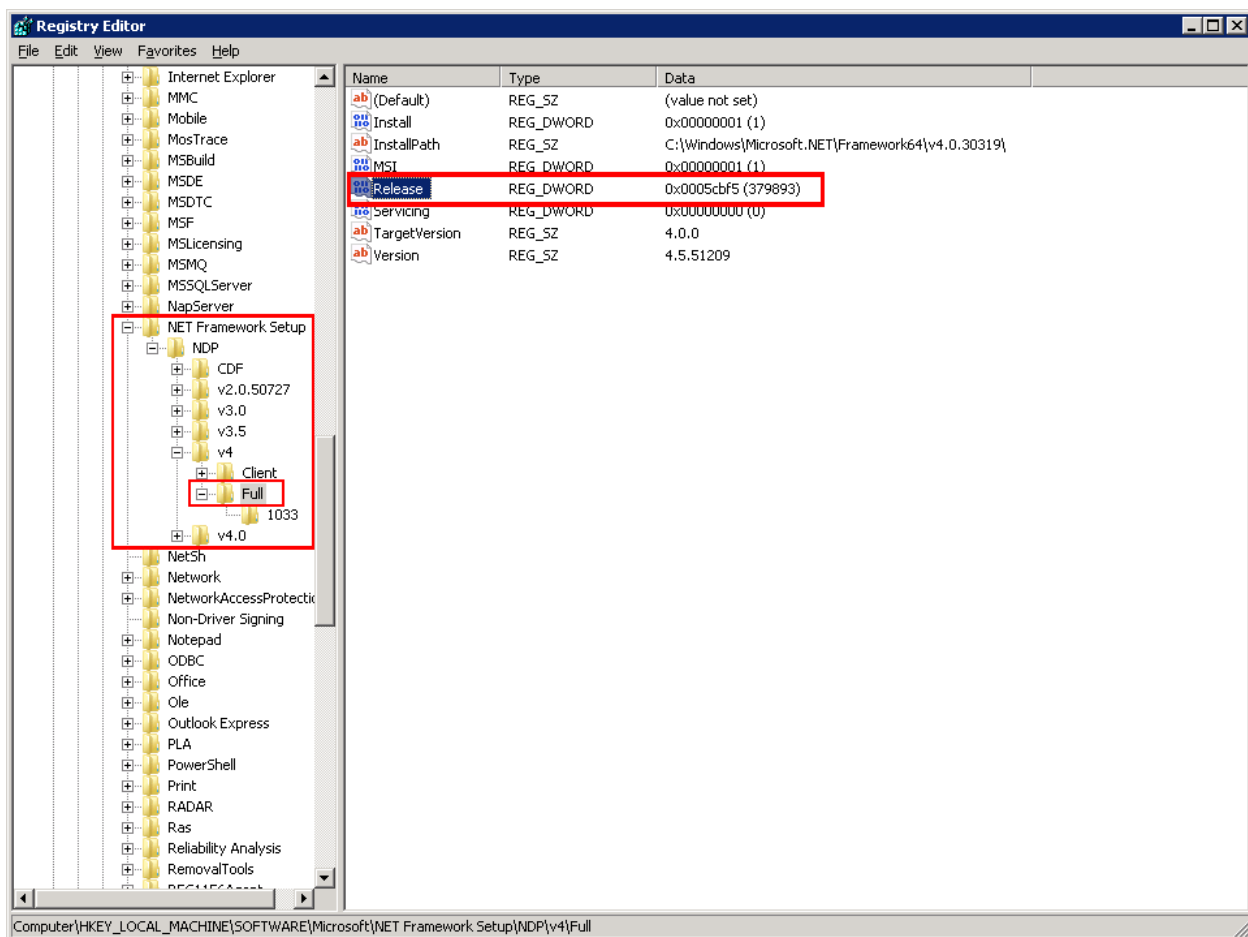

Figure 6 Verifying .NET 4.5.2 in Registry

4. The release number should read 379893. If the number is smaller or the **Full** folder is not present, .NET 4.5.2 has not been installed. **Make sure to look at the v4 folder. DO NOT look at v4.0.**

5. If .NET 4.5.2 is installed, close out the registry and continue.
6. If .NET 4.5.2 is not installed, you must install before you can continue. .NET 4.5.2 must be installed prior to running the Insbridge installation. .NET 4.5.2 requires .NET 3.5.1 features to be installed prior to installing .NET 4.5.2. Make sure .NET 3.5.1 is installed prior to installing .NET 4.5.2.

---

**NOTE:** *.NET 4.5.2 is not included with the Insbridge installation. The .NET 4.5.2 download can be obtained from Microsoft.*

---

## Troubleshooting

If you receive an error when accessing IBFA:

```
Could not load type 'System.ServiceModel.Activation.HttpModule' from
assembly 'System.ServiceModel, Version=3.0.0.0, Culture=neutral,
PublicKeyToken=b77a5c561934e089'
```

This error may happen when there are multiple versions of .NET Framework on a machine that is running IIS and did not get registered properly.

Please see [http://msdn.microsoft.com/en-us/library/hh169179\(v=nav.71\).aspx](http://msdn.microsoft.com/en-us/library/hh169179(v=nav.71).aspx) for more information.

## STEP 5: MICROSOFT SQL SERVER

Microsoft SQL Server should not be installed on the same machine where the Insbridge web applications reside. The SQL Server should reside on a separate host from the Insbridge web front end with a properly configured network connection from the web server front end to SQL Server. Testing can be performed by using the Data Sources application in Administrative Tools to make a default connection to the database server.

---

**NOTE:** *All these settings are available during installation of SQL Server or by using SQL Server Enterprise Manager, and right clicking the server and selecting properties.*

*If any of these settings conflict with existing application's databases residing on the SQL Server, then a separate instance is required.*

---

Depending on the load expected, the databases can be placed on a separate SQL Server machines that can either be independent or shared as long as the following conditions are met.

- **Server Authentication** – Should be set to SQL Server and Windows Authentication mode.
- **Collation and Sort Order** – Currently supported is the default SQL Server collation using SQL\_Latin1\_General\_CP1\_CI\_AS and sort order plus case sensitivity using Latin1\_General\_BIN as the server collation. The security database (IB\_CLIENT) supports the default SQL Server collation using SQL\_Latin1\_General\_CP1\_CI\_AS. The RateManager and SoftRater databases can use either case sensitive or non-case sensitive. Please check with Oracle Insurance for any questions regarding database server sort orders or collations.

---

**NOTE:** *For SQL Server, please make sure the SQL Server Client is installed.*

---

### Compatibility Level

The compatibility level for Microsoft SQL Server:

- 2012 = 110
- 2016 = 130

“For all installations of SQL Server 2012, the default compatibility level is 110. Databases created in SQL Server 2012 are set to this level unless the **model** database has a lower compatibility level. When a database is upgraded to SQL Server 2012 from any earlier version of SQL Server, the database retains its existing compatibility level if it is at least 90. Upgrading a database with a compatibility level below 90 sets the database to compatibility level 90. This applies to both system and user databases. Use **ALTER DATABASE** to change the compatibility level of the database. To view the current compatibility level of a database, query the **compatibility\_level** column in the **sys.databases** catalog view.”<sup>1</sup>

<sup>1</sup> [https://msdn.microsoft.com/en-us/library/bb510680\(v=sql.110\).aspx](https://msdn.microsoft.com/en-us/library/bb510680(v=sql.110).aspx), Microsoft Developer Network, 2015.



## FULL RATEMANAGER INSTALLATION

This installation installs RateManager and the Insbridge Framework Administrator (IBFA). This is for a Windows only environment, using a SQL Server database.

Before installing, please verify that the system requirements are in place.

The installation should be performed in the following order:

1. Install the Insbridge application.
2. Assigning Insbridge access to the Registry.
3. Verify the Insbridge Application Pool.
4. Assigning permissions to the Insbridge User for the Windows Temp Folder. This is necessary for MSMQ. You also need to assign permissions to the Application Pool Identity.
5. Assigning permissions to the Insbridge User for the Insbridge Folder.
6. Creation of the Insbridge databases is next. There are two databases that must be in place.
  - a. IB\_Client
  - b. IBRM
7. Enter IBFA and Configure:
  - a. Create your subscriber.
  - b. Add database connections.
8. Verifying Component Services.
9. Install OBI Publisher.
10. Start Insbridge Message Service.
11. Login to RateManager and perform Insbridge database updates.
12. Create Backup of Registry Key.

**The installation must be run as Administrator.**

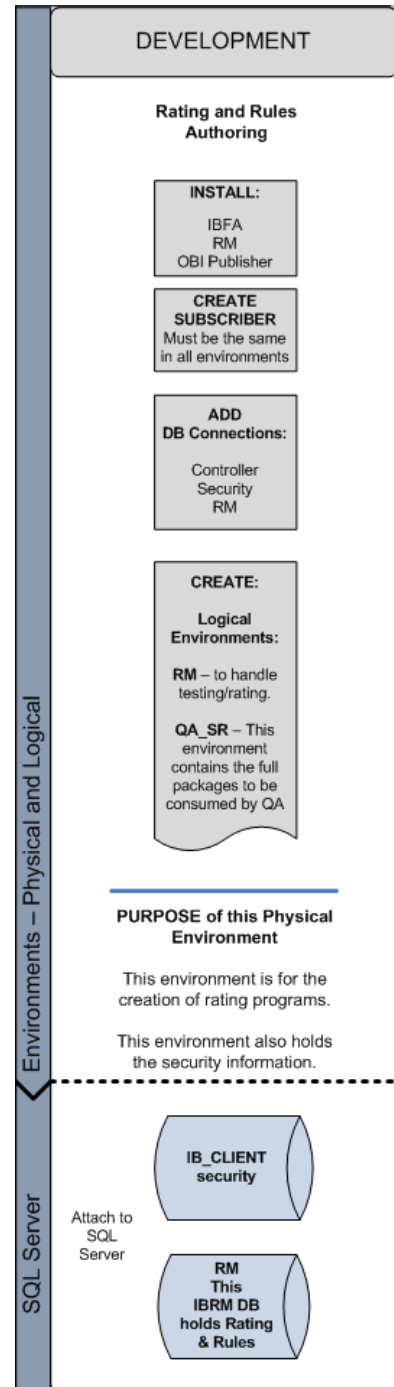

## STEP 1: INSTALL INSBRIDGE ENTERPRISE RATING

1. Begin with the **Oracle Insurance - Insbridge Enterprise Rating Install file**. You must run as administrator.

**NOTE:** *The installation program requires that the installer have administrator rights on the machine where the install is occurring.*

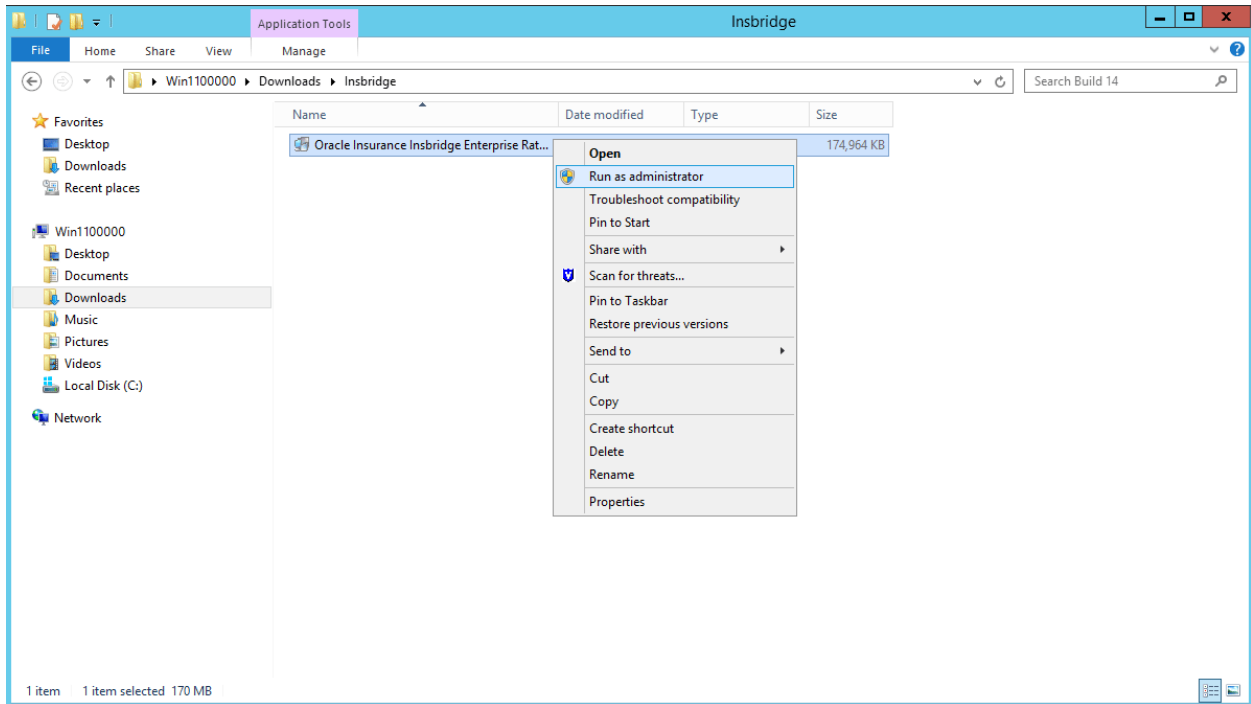

Figure 7 Install as Administrator

**NOTE:** *Please close all open applications before running the Oracle Insurance - Insbridge Enterprise Rating file.*

2. Open the Oracle Insurance - Insbridge Enterprise Rating file. A Welcome screen is displayed.

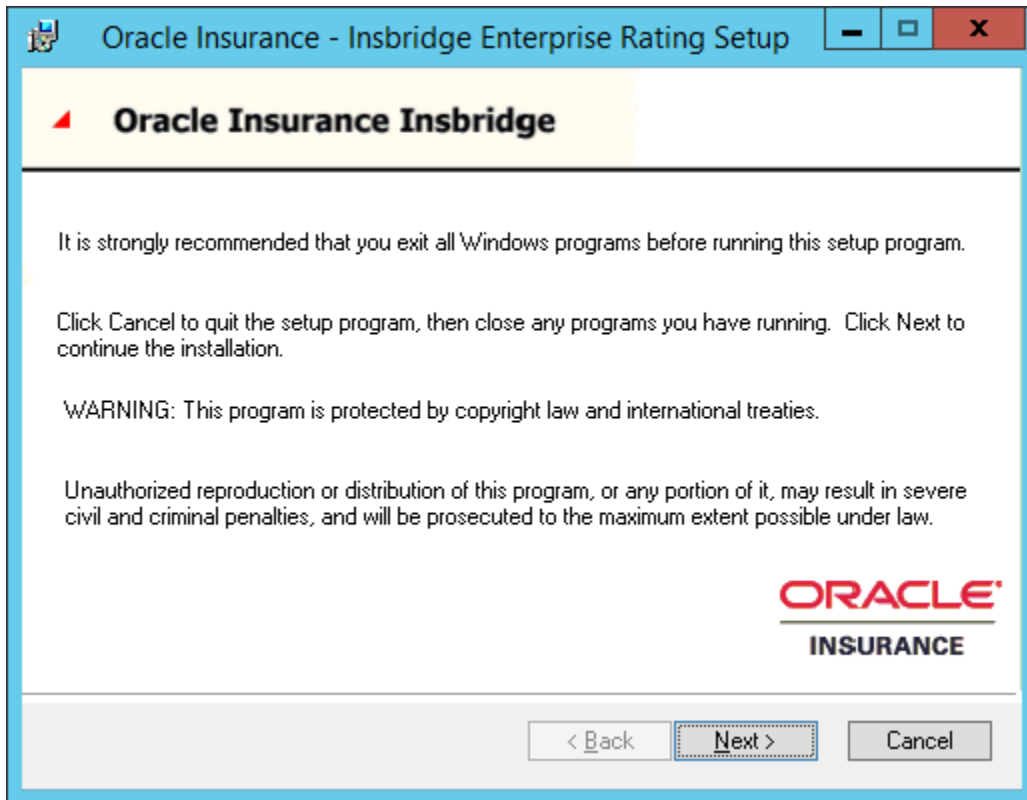

Figure 8 Installing Insbridge

3. Click **Next** to continue.

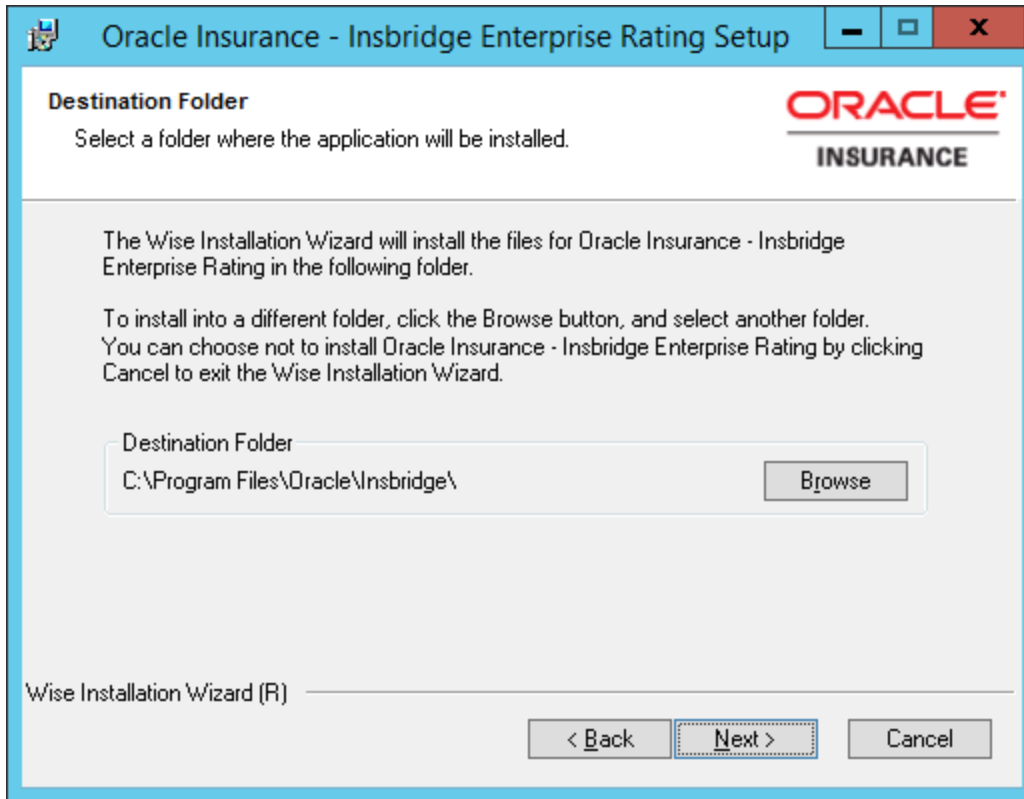

Figure 9 Entering the Destination Folder for Insbridge

4. Choose the location where the Insbridge installation will be installed. A default installation folder is created for all new installs. This will be the location for all future installations for Insbridge applications. Select **Browse** if you want to install in a different location. After selecting a location, click **Next** to continue.

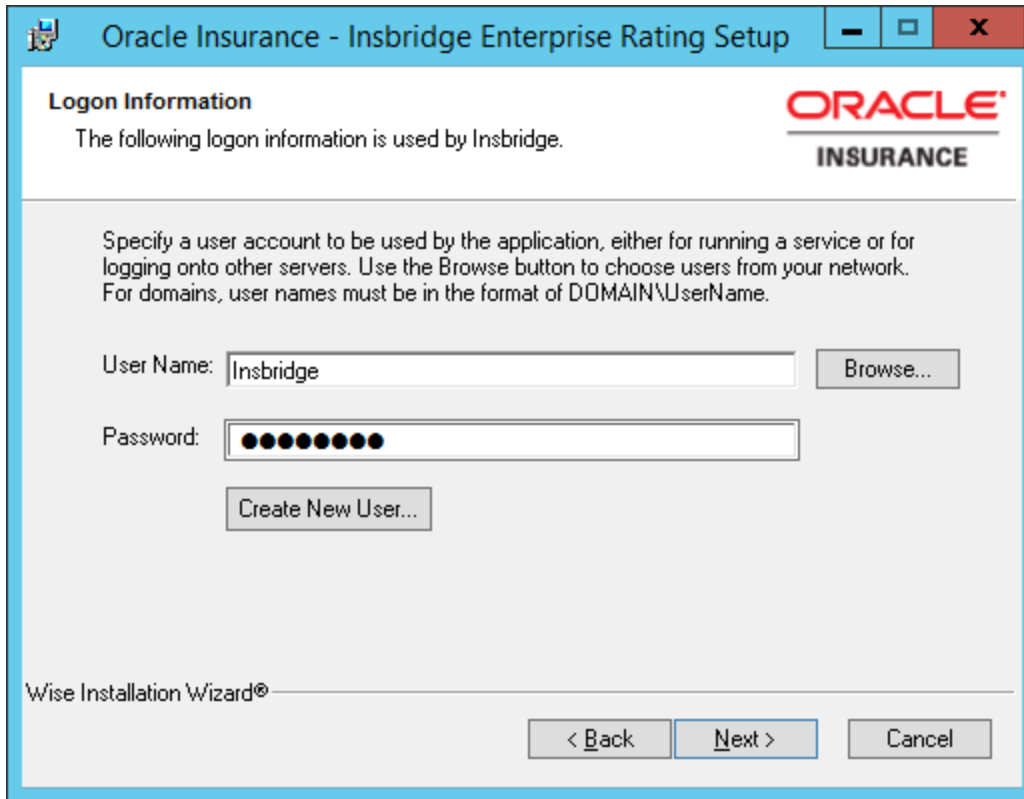

Figure 10 Logon Information

5. Enter the **Insbridge user name and password** for the local user account you set up earlier. The logon information screen is displayed. You must specify a user account to be used by the application. Please use the Insbridge user account that you set up on page 14.

---

**NOTE:** *You can Create a New user at this point, if needed. Click the Create New User button to be placed on New User screen to setup an Insbridge user.*

---

6. Click **Next** to continue.

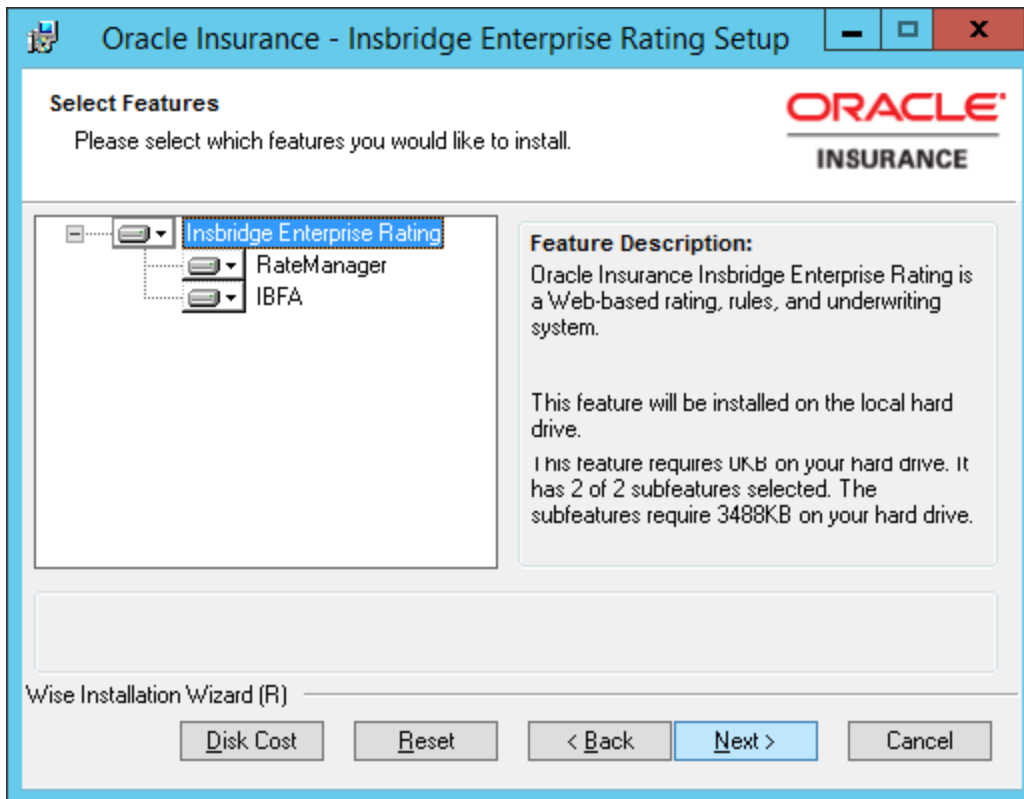

Figure 11 Selecting Features for Installation

7. The next screen lists the applications to be installed. To expand the options and view details, click on the downward arrow. All features are checked for installation. RateManager is the only one that you will be allowed to not install. Click **Next** to continue.

Options are:

- **Insbridge Enterprise Rating:**
  - The default option is: Entire feature will be installed on local hard drive.
  - You will not be able to opt out of this selection.
- **RateManager:**
  - The default option is: Entire feature will be installed on local hard drive.
  - You will be able to opt out of this option. Select Entire Feature will be unavailable. RateManager will not be installed.
- **IBFA:**
  - The default option is: Entire feature will be installed on local hard drive.
  - You will not be able to opt out of this selection.

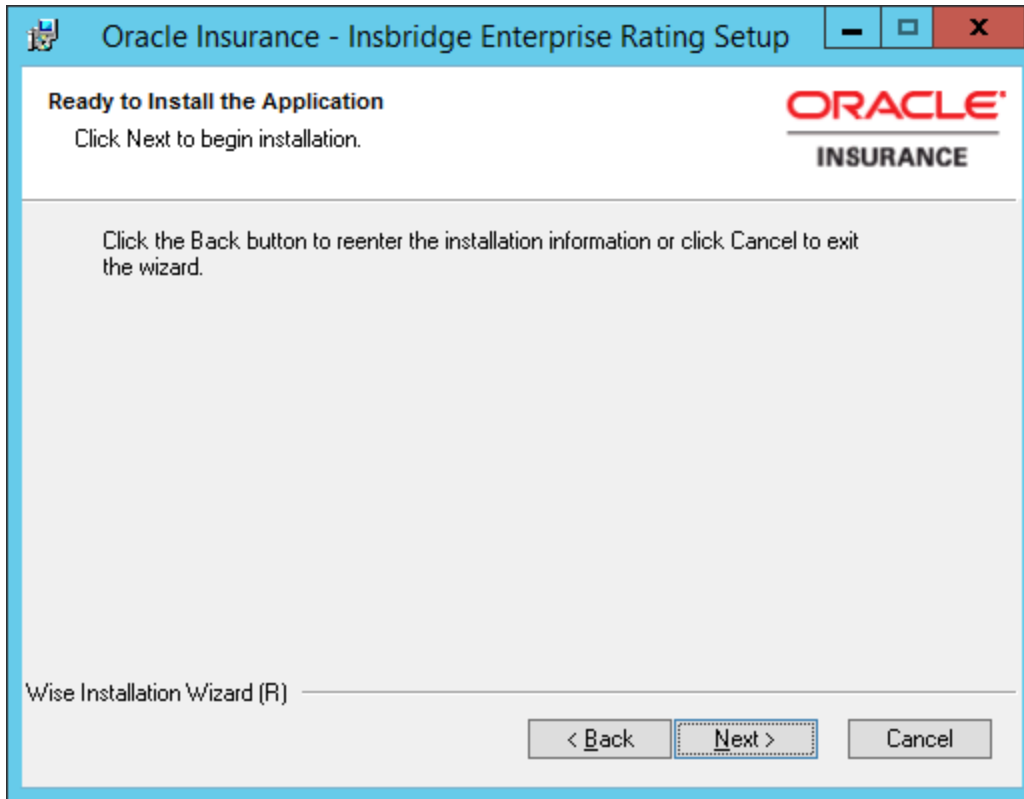

Figure 12 Ready to Install

8. A Ready to Install screen is displayed. If you are ready, click **Next**. Otherwise click Back to check the options you want to install.
9. The installation displays the progress.

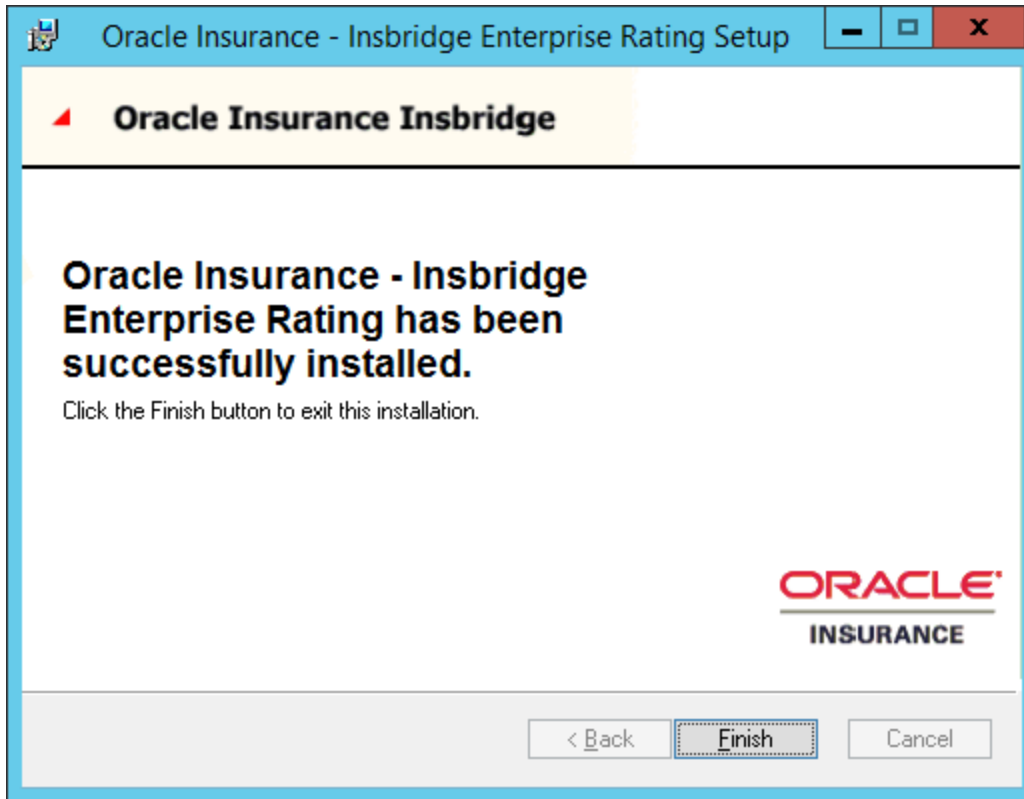

Figure 13 Install Finish Screen

10. Click **Finish** to finish the installation. The installation should complete successfully.



## STEP 2: CONFIGURING REGISTRY ACCESS

**NOTE:** *If you use Registry Editor incorrectly, you may cause serious problems to the operating system. These problems may require you to reinstall your operating system. Insbridge cannot guarantee that you can solve problems that result from using Registry Editor incorrectly.*

By default, only administrative and power user accounts have full permissions over this key. The Insbridge user must also be given **full control** over the following registry key:

HKEY\_LOCAL\_MACHINE\SOFTWARE\Insbridge

### Assigning Permissions for the Registry Access

1. Right click the Start icon and select **Run**.
2. Type **regedt32**. Click **OK**. The Registry Editor will open.

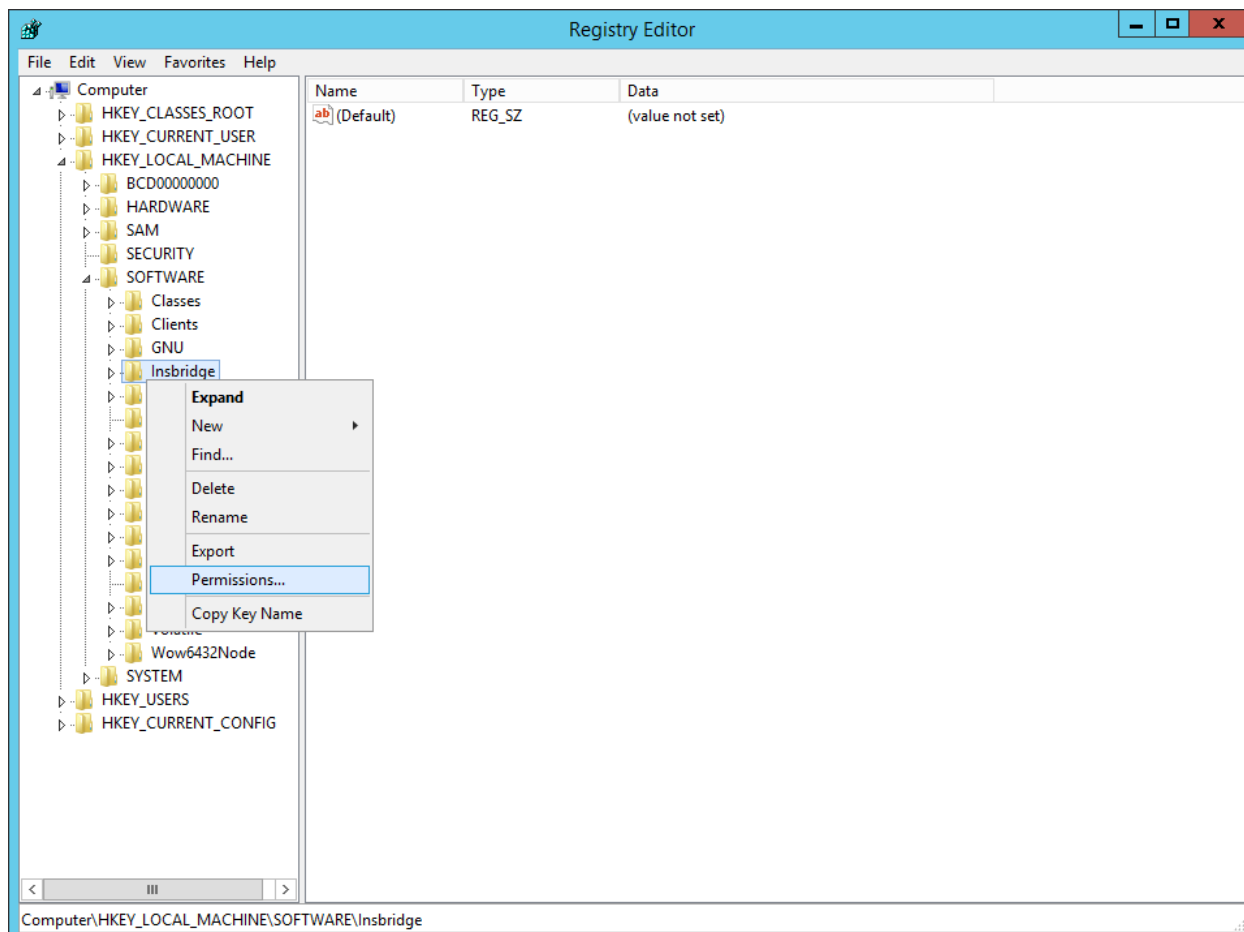

Figure 14 Configure Registry Access Windows Server

3. **Browse to HKEY\_LOCAL\_MACHINE. Select SOFTWARE→Insbridge.**
4. Right click and select **Permissions**.
5. Scroll through the users. Select the **Insbridge** user.
6. Verify that the Insbridge user has **Full Control**.
7. If the Insbridge user does have Full Control, cancel out of the registry and continue with the installation.
8. If the Insbridge user does not have Full Control, change permissions to allow for Full Control. Save your entry and close out the registry. Continue with the installation.
9. If the Insbridge user is not listed, follow the step to add the Insbridge user.

## STEP 3: INSBRIDGE APPLICATION POOL

Insbridge requires .NET framework setting of v4.5.2 or v4.6.2 for Windows Server 2016. This may present conflicts with other applications in the default application pool that require a different setting. To avoid conflict and improve performance, a separate Insbridge Application Pool must be used.

### Verify the Insbridge Application Pool

A default Insbridge Application Pool is created at installation. This pool ORACLE\_FSGBU\_INSBRIDGE should be used for the Oracle applications. Please verify that the Insbridge web applications are associated with the new Insbridge application pool.

1. Click **Start** → Administrative Tools → select **IIS Manager**.

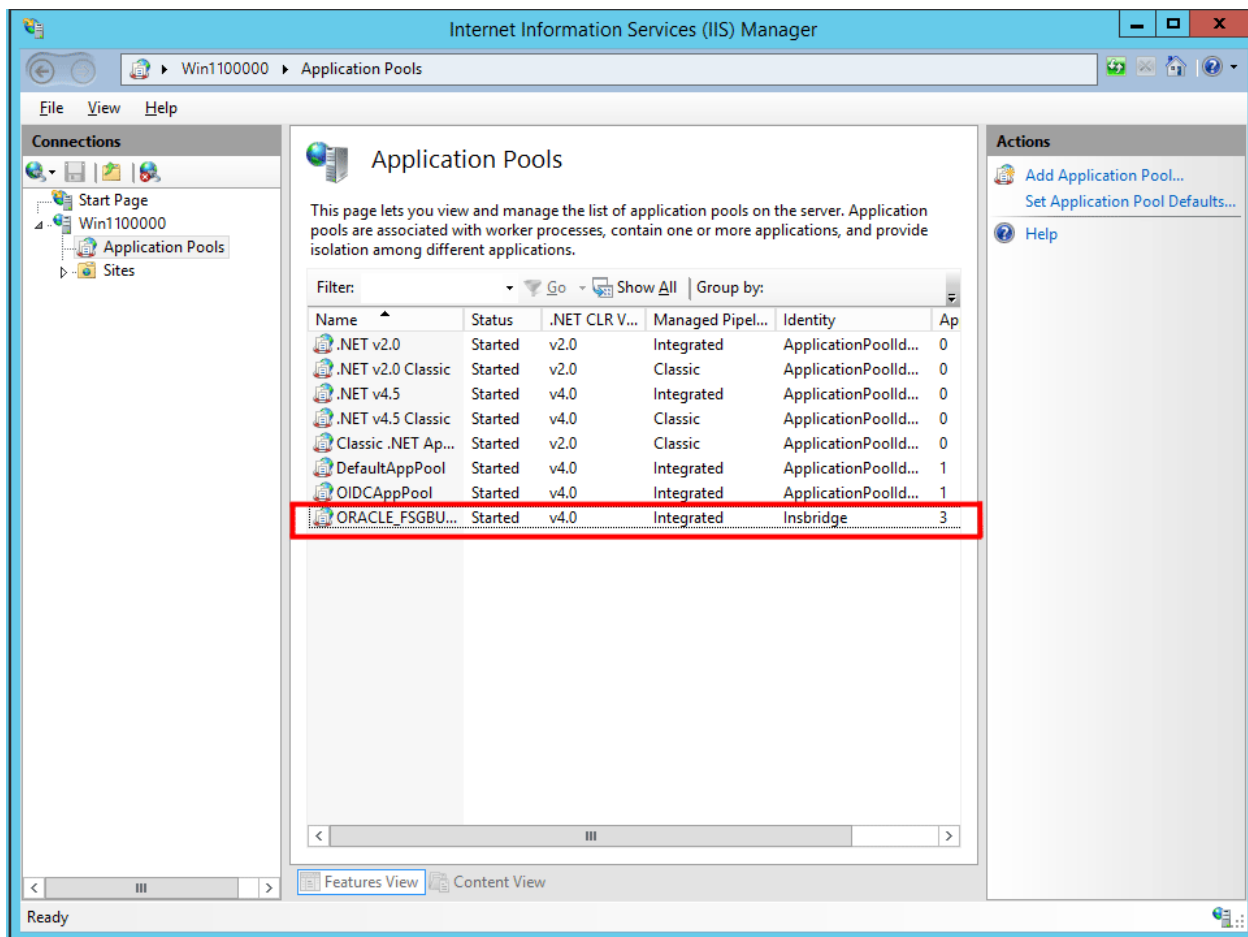

2. Expand the **Local Computer** and select **Application Pools**. Verify the ORACLE\_FSGBU\_INSBRIDGE application pool has a .NET CLR Version of v4.0, the Identity is Insbridge and there are 3 applications associated. Changes can be made on the Advance Settings page.
3. Select the ORACLE\_FSGBU\_INSBRIDGE application pool and right click. Select Advanced Settings.

Advanced Settings	
Managed Pipeline Mode	Integrated
Name	ORACLE_FSGBU_INSBRIDGE
Queue Length	1000
Start Mode	OnDemand
<b>CPU</b>	
Limit (percent)	0
Limit Action	NoAction
Limit Interval (minutes)	5
Processor Affinity Enabled	False
Processor Affinity Mask	4294967295
Processor Affinity Mask (64-bit option)	4294967295
<b>Process Model</b>	
Generate Process Model Event Log Entry	
Identity	<b>Insbridge</b>
Idle Time-out (minutes)	<b>0</b>
Idle Time-out Action	Terminate
Load User Profile	<b>False</b>
Maximum Worker Processes	1
Ping Enabled	True

4. Verify the Load User Profile is set to false<sup>1</sup>. Make any updates to the settings and save.

---

<sup>1</sup> For MS Windows 2012 R2 installations, you may receive an error when accessing IBFA for the first time: *The data protection operation was unsuccessful. This may have been caused by not having the user profile for the current thread's user context, which may be the case when the thread is impersonating.* In this case, the value of the Load User profile should be set to True.

5. Expand Sites and select RM. Select Authentication in the IIS section. Verify that Windows Authentication is Disabled. Make any updates to the settings and save.

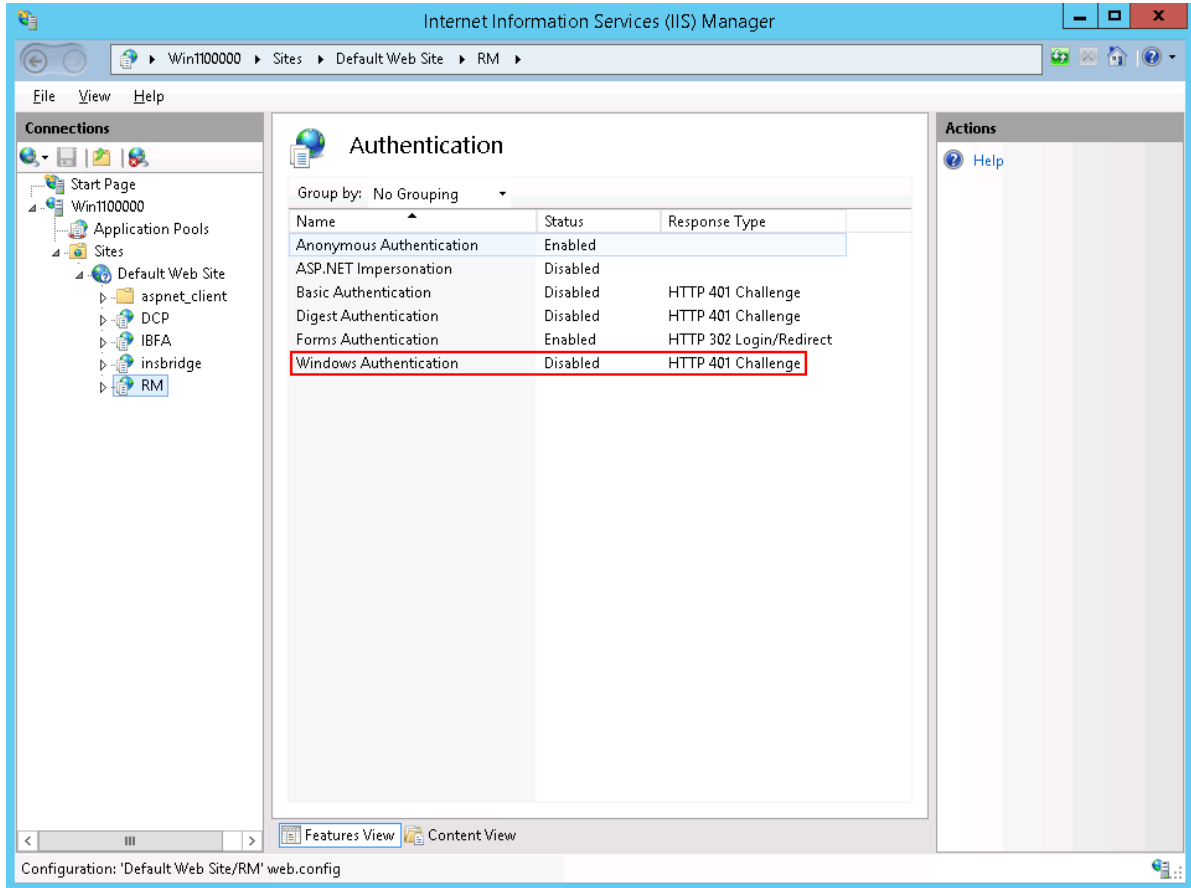

- Expand Sites and select insbridge. Select Authentication in the IIS section. Verify that Anonymous Authentication is Enabled. Make any updates to the settings and save. This setting allows users to access online help. If users experience a 401.2 – Unauthorized message, check to make sure that this setting is enabled.

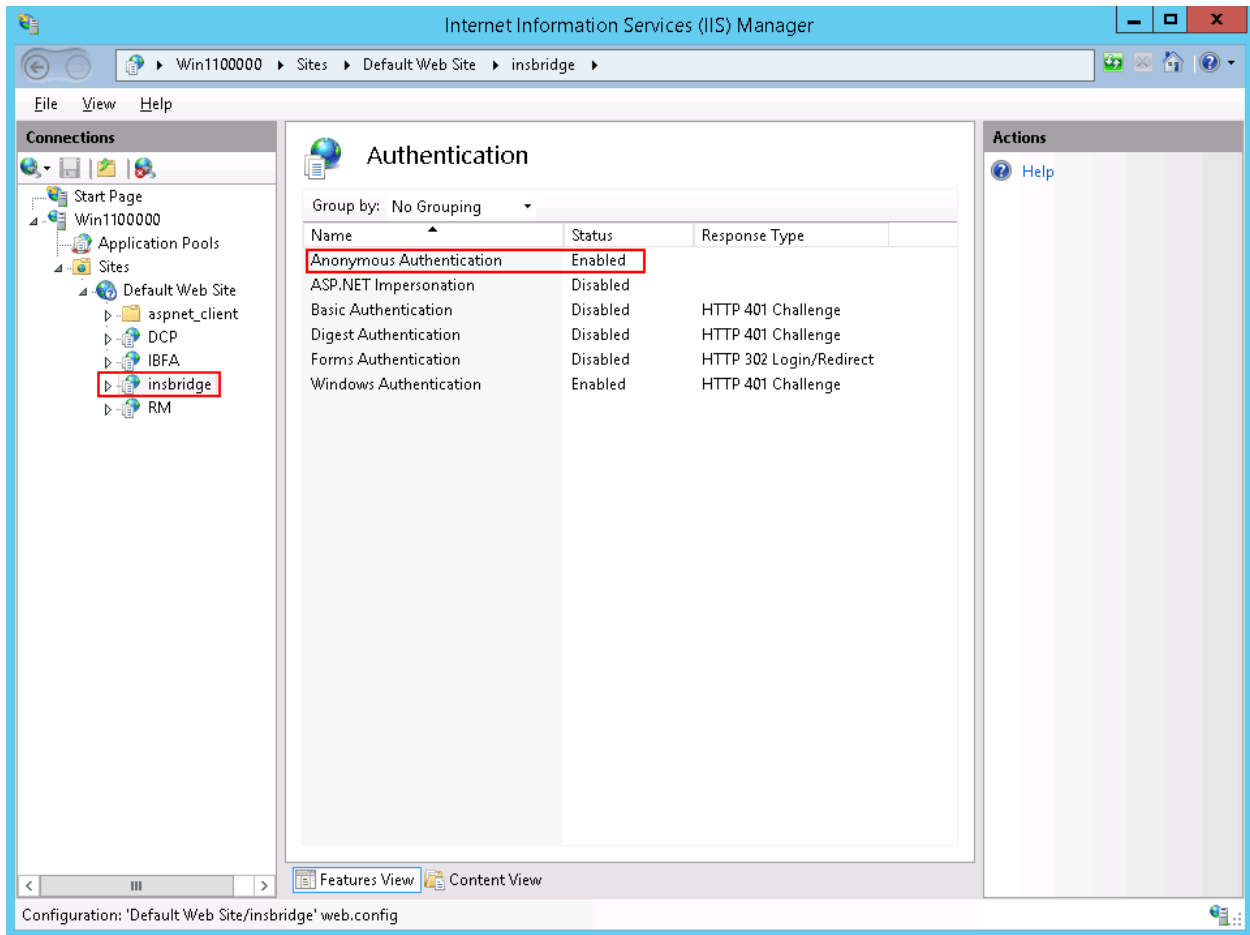

If the ORACLE\_FSGBU\_INSBRIDGE has not been created, you will have to create one. Please see Appendix A, Creating an Application Pool.

## STEP 4: ASSIGNING PERMISSIONS: WINDOWS TEMP FOLDER

Permissions must be assigned for the Windows Temp Folder for MSMQ and for the application pool default identity. Prior to assigning permissions, please verify the Inbridge application pool identity.

### Assigning Permissions in the Windows Temp Directory:

1. Find the WINDOWS folder, most likely on your C drive.
2. Right click the Windows→Temp folder.

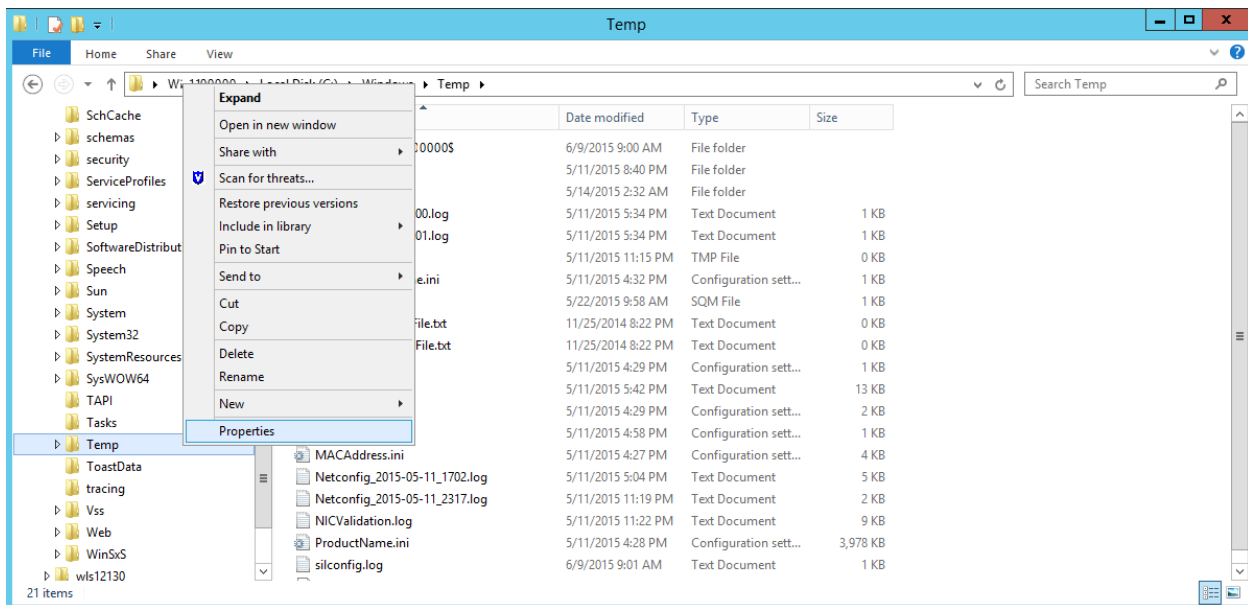

Figure 15 Assigning Permissions for the Inbridge User on Windows Temp

3. Select **Properties**. The Temp Properties screen opens.
4. Select the **Security** tab.
5. Click **Edit**.
6. On the Permissions for Temp screen, select the Inbridge user and click Add. If the Inbridge user is not found, cancel out and return to the Local Users and Groups area in Server Manager and verify the Inbridge user was created.
7. Update the permissions. The Inbridge user requires **Full Control**.

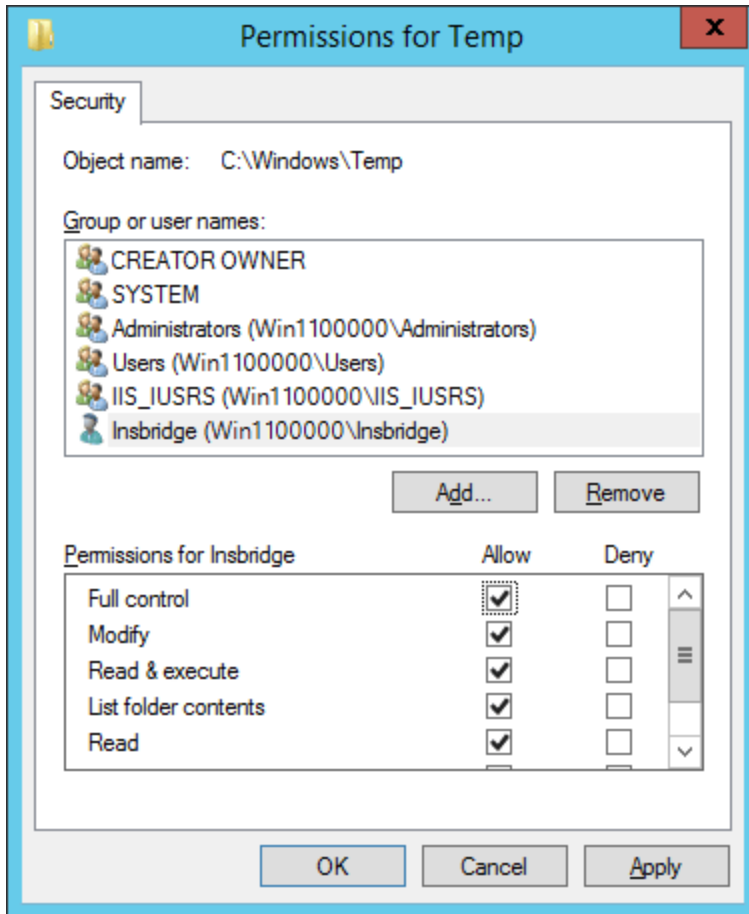

Figure 16 Temp File Properties

8. Click **OK** to close the Permissions for Temp screen.
9. Click **OK** to close the Temp Properties screen.



## STEP 5: ASSIGNING PERMISSIONS: INSBRIDGE FOLDER

Assigning Permissions for an Inbridge Folder Location.

1. Locate the Inbridge installation directory. If you selected another directory when installing the Inbridge application, go to that directory. The default installation directory is located at: C:\Program Files\Oracle\Inbridge.
2. Right click the **Inbridge** folder.

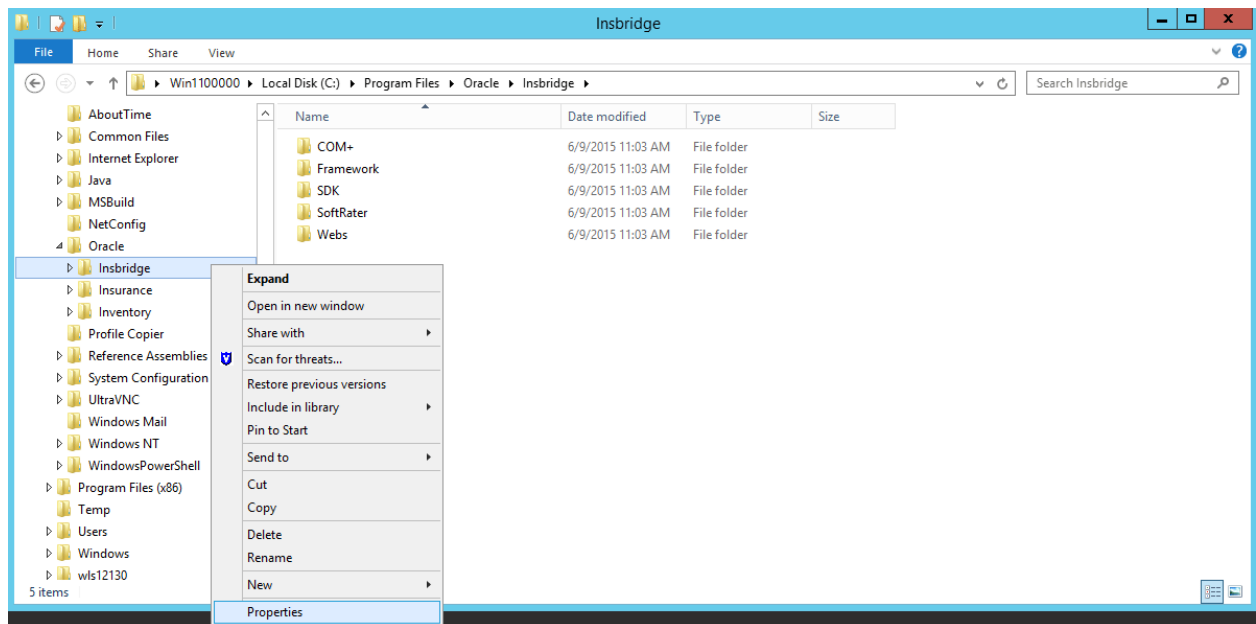

Figure 17 Assigning Permissions for the Inbridge User on Inbridge

3. Select **Properties**. The Inbridge Properties screen is displayed.
4. Select the **Security** tab.
5. Verify that the Inbridge user created earlier is assigned to the directory and has Full Control. If the Inbridge user is listed and has Full Control, proceed to the next step.

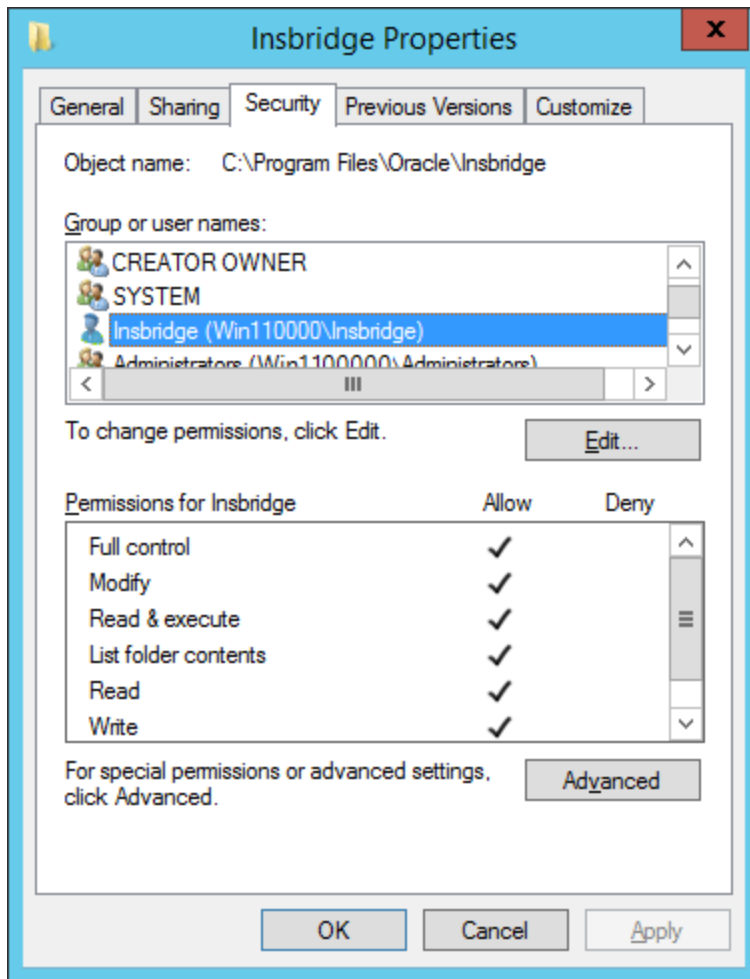

Figure 18 Insbridge Folder Properties

6. If the Insbridge user is not listed, click Edit. On the Permissions for Insbridge screen, select the Insbridge user and click **Add**. If the Insbridge user is not found, cancel out and return to the Local Users and Groups area in Server Manager and verify the Insbridge user was created.
7. Update the permissions. The Insbridge user requires **Full Control**.
8. Click **OK** to close the Permissions for Insbridge screen.
9. Click **OK** to close the Temp Properties screen.

## STEP 6: RESTORING INSBRIDGE DATABASES IN SQL SERVER

Because many corporate environments have a separation between the system administrator and the database administrator, the following process may require both administrators' access and permissions. Make sure you have a SQL Server account called **ibru**.

---

**NOTE:** *If you do not have database permissions, you will not be able to perform the following database procedures.*

---



---

**NOTE:** *If you are unsure how to perform a database restore, please consult with your database administrator.*

---

Currently supported is the default SQL Server collation using SQL\_Latin1\_General\_CP1\_CI\_AS and sort order plus case sensitivity using Latin1\_General\_BIN as the server collation. The security database (IB\_CLIENT) supports the default SQL Server collation using SQL\_Latin1\_General\_CP1\_CI\_AS. The RateManager and SoftRater databases can use either case sensitive or non-case sensitive. Please check with Oracle Insurance for any questions regarding database server sort orders or collations.

1. Located in the Insbridge Installation Directory:

### SQL Server

#### 2012

##### RateManager – IBRM

Latin1\_General\_BIN

DATABASE\_BACKUP\_IBRM\_TEMPLATE\_CASE\_SENSITIVE.bak

SQL\_Latin1\_General\_CP1\_CI\_AS

DATABASE\_BACKUP\_IBRM\_TEMPLATE.bak

##### Security – IB\_CLIENT

SQL\_Latin1\_General\_CP1\_CI\_AS

DATABASE\_BACKUP\_IB\_CLIENT\_TEMPLATE.bak

#### 2016

##### RateManager – IBRM

Latin1\_General\_BIN

DATABASE\_BACKUP\_IBRM\_TEMPLATE.bak

SQL\_Latin1\_General\_CP1\_CI\_AS

DATABASE\_BACKUP\_IBRM\_TEMPLATE.bak

##### Security – IB\_CLIENT

SQL\_Latin1\_General\_CP1\_CI\_AS

DATABASE\_BACKUP\_IB\_CLIENT\_TEMPLATE.bak

2. Select the RateManager backup file you want to use, case sensitive or non-case sensitive for the SQL Server instance you are using. The Security: IB\_CLIENT file is only non-case sensitive.
3. **Copy both files** to an appropriate database folder on the machine where SQL Server is installed. For example, [Drive]:\Program Files\Insbridge\Databases. If you are unsure of a location, please consult with your database administrator.
4. **Rename files.** It is not required but it is strongly suggested that the database file names be changed from TEMPLATE to something that defines the databases more accurately. At a minimum, it is recommended that you remove “\_TEMPLATE” from the name. You can change the names after they have been restored also.

5. **Open the SQL Server Management Studio** either on the server or remotely using either an administrative account with sa privileges or as the sa account.

**NOTE:** *If you do not have SQL Server Management Studio, check to see that the SQL Server Client has been installed. For a SQL Server install, you must have the SQL Server Client installed.*

6. Go to Databases.

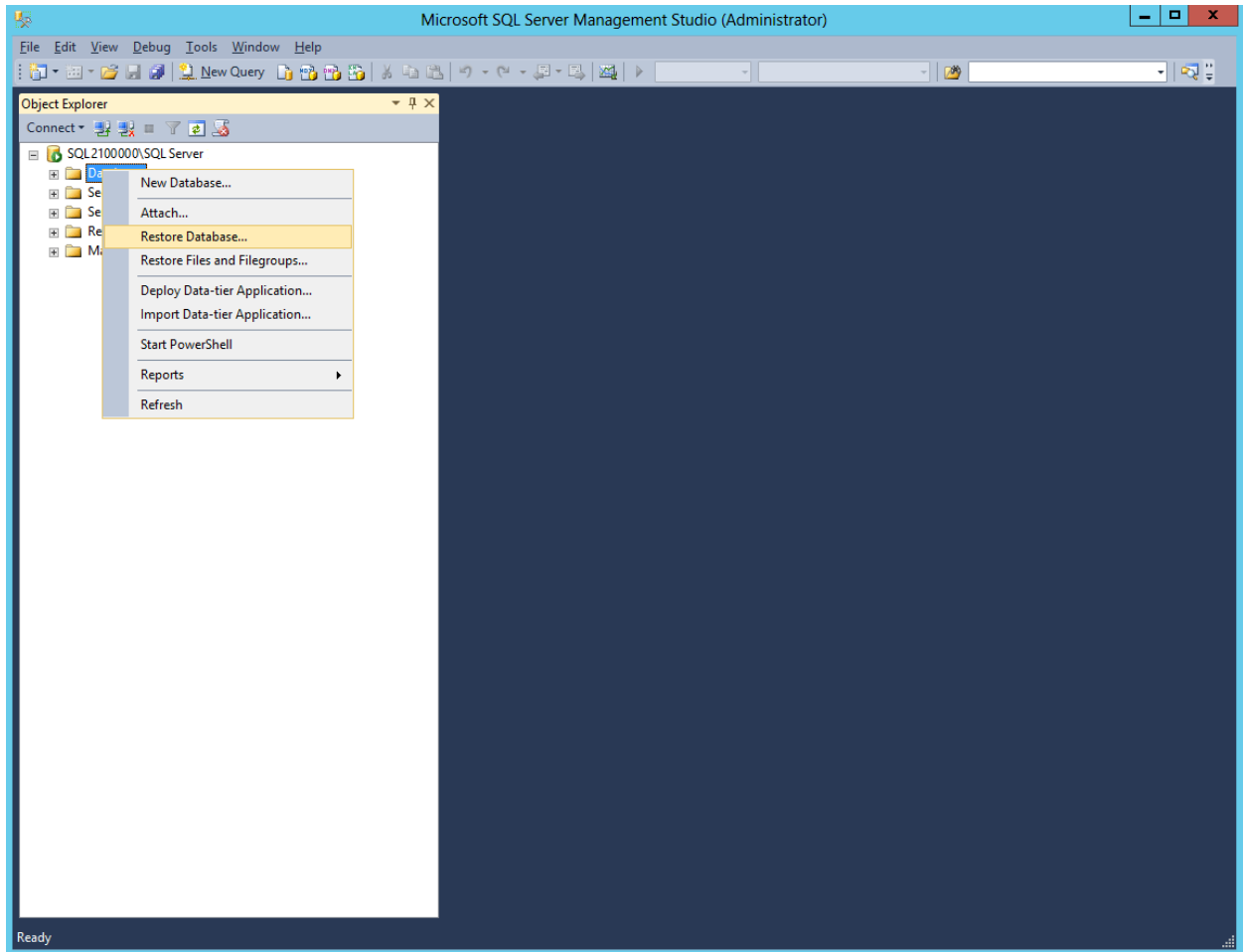

Figure 19 Right Click to Restore Database

7. Right click on **Databases**.
8. Select **Restore Database...** A separate screen is displayed.

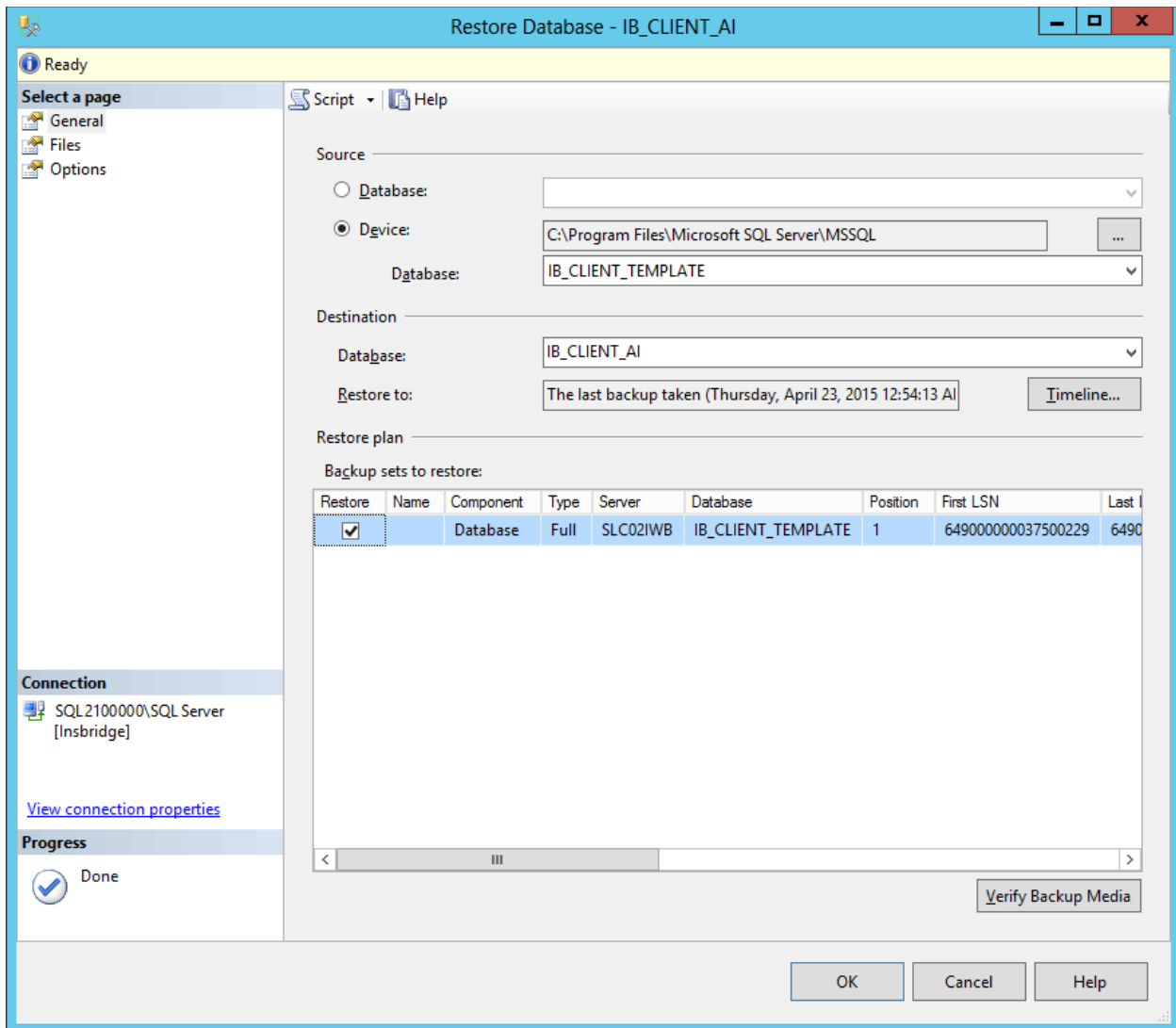

Figure 20 Restoring a Database

9. Enter your IB\_CLIENT database name in **To Database:**.
10. Select From Device. Click ... to browse to the location where the database files were placed in step 3.
11. Select your database IB\_CLIENT\_ xxxx.BAK, where xxxx equals the renamed file from step 4.
12. Click OK. Your database will be populated.
13. Verify your information. Check the Restore box.
14. Click **OK**.
15. If the database was restored successfully, it will be displayed in the database folder. If not, please correct any errors and try again.
16. Repeat for the RateManager database and any SoftRater database.

17. Once the databases are restored to SQL Server, you will need to create or assign a SQL Server user account for the application. This user will be used for the connection to the databases when setting up the connections from the Insbridge Framework Administrator. Make note of the account you want to use. This information will be entered into the Insbridge Framework Administrator.

If backups are to be allowed from the RateManager application (see The initial installation of Insbridge uses the default language of the server where Insbridge is being installed. For example, if the default language is EN-US, then Insbridge will use that setting. If the default language is updated but RateManager is not reflecting the change, please verify that the .NET Globalization setting on the Insbridge, RM, and IBFA sites in IIS have been updated.

Database User Roles and Permissions for more details), then the ibru SQL server user account must have the **Disk Administrators SQL Server role**.

For ease of administration, the database user should have **db\_owner** permissions on the IBRM\_XXXX, and IB\_CLIENT databases.

## STEP 7: CONFIGURING INSBRIDGE FRAMEWORK ADMINISTRATOR

Open an Internet Explorer web browser and browse to the following location, replacing SERVERNAME with the actual server name:

http://SERVERNAME/IBFA

**Do not use Localhost.**

### Logging in to IBFA

The default security setting for a new installation is Custom and requires a login to access.

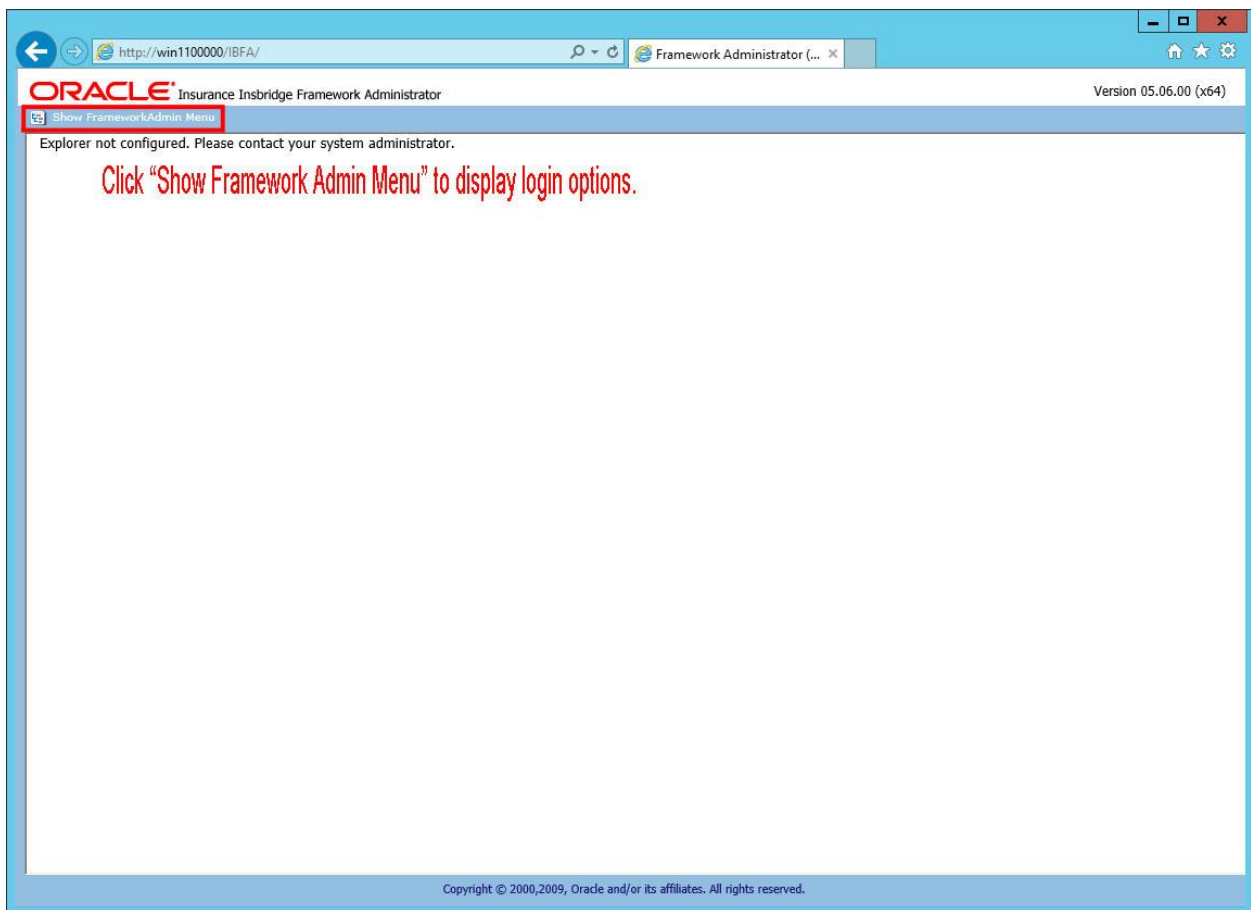

Figure 21 IBFA Landing Page

1. IBFA requires a login to access. Click the Show FrameworkAdmin Menu link to display the login.



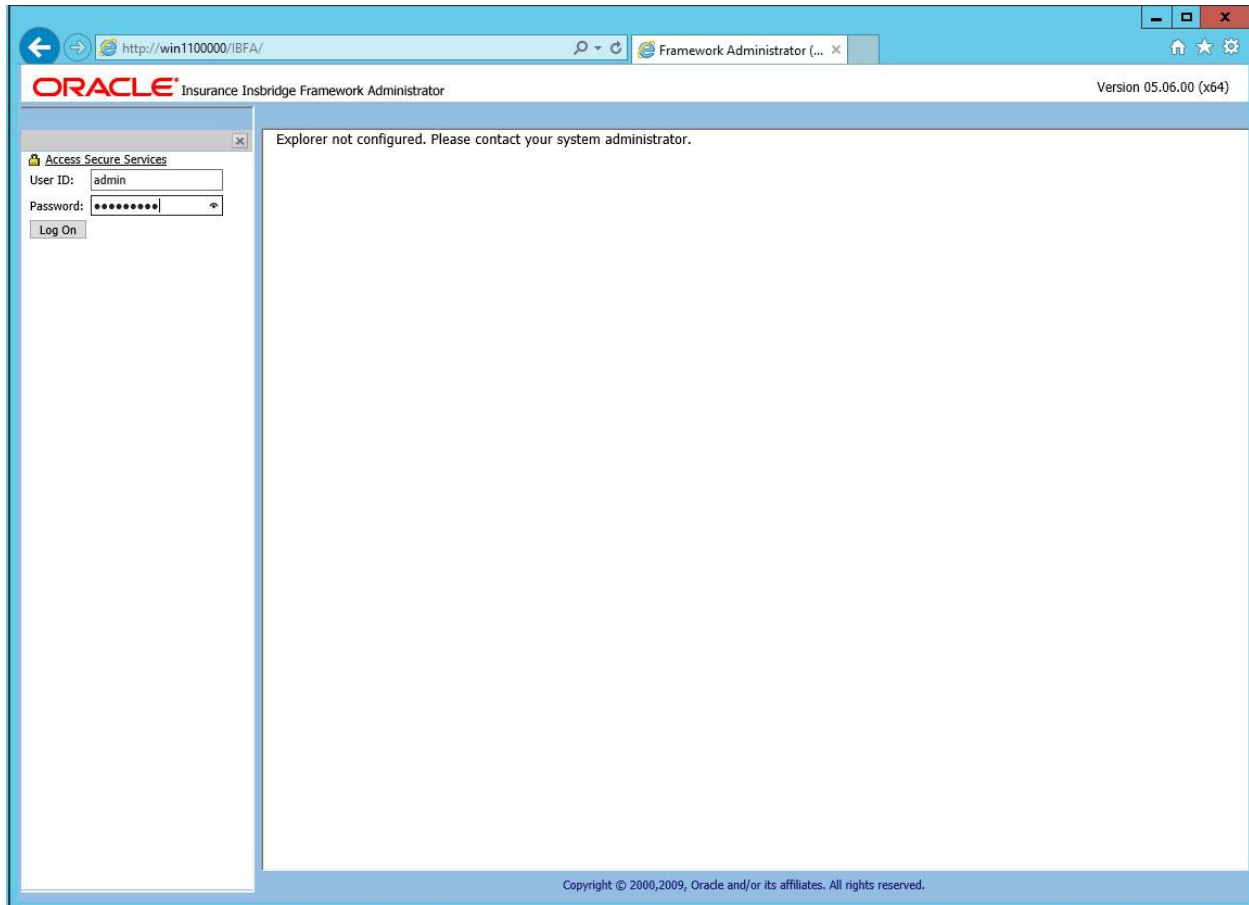

Figure 22 IBFA Login Screen

2. Enter the default User ID and password:

User ID: admin  
Password: insbridge

3. The IBFA home page is displayed.

## Troubleshooting

For MS Windows 2012 R2 installations, you may receive an error when accessing IBFA for the first time:

*The data protection operation was unsuccessful. This may have been caused by not having the user profile for the current thread's user context, which may be the case when the thread is impersonating.*

If this error is presented, locate the Insbridge Application Pool on the server where Insbridge was installed. Administrative Tools → IIS Manager → ORACLE\_FSGBU\_INSBRIDGE, right click, and select Advanced Settings. Change the Load User profile to True.

## Updating IBFA Security

4. It is recommended that you change the login password immediately. You do not have to change the password.
5. On the left side menu, select Security→Change Password.

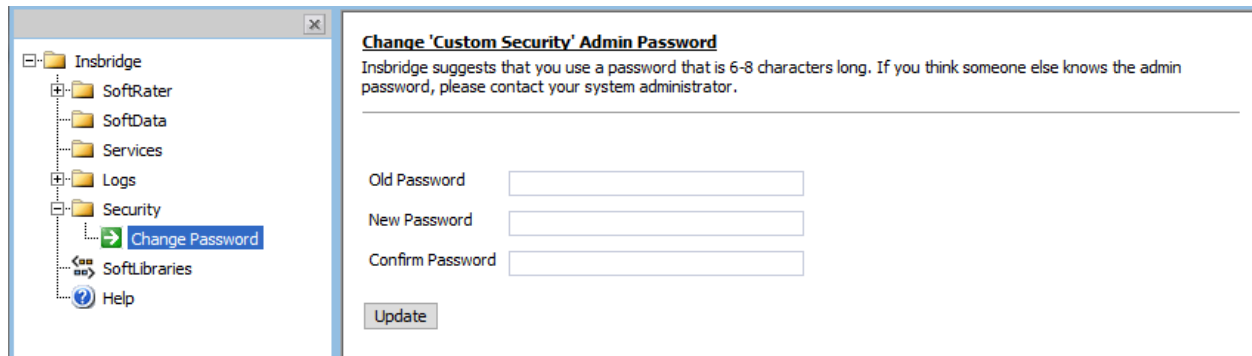

Figure 23 Updating the Default Password

6. Enter in the default password for the old password and enter in the new password of your choice. Confirm the new password and click Update. A success message is displayed when the admin password is updated. If an error message is displayed, make corrections and try again.
7. If you do not want to require a login, you can change the security to None. This changes the default landing page to the IBFA home page and removes any login requirements.

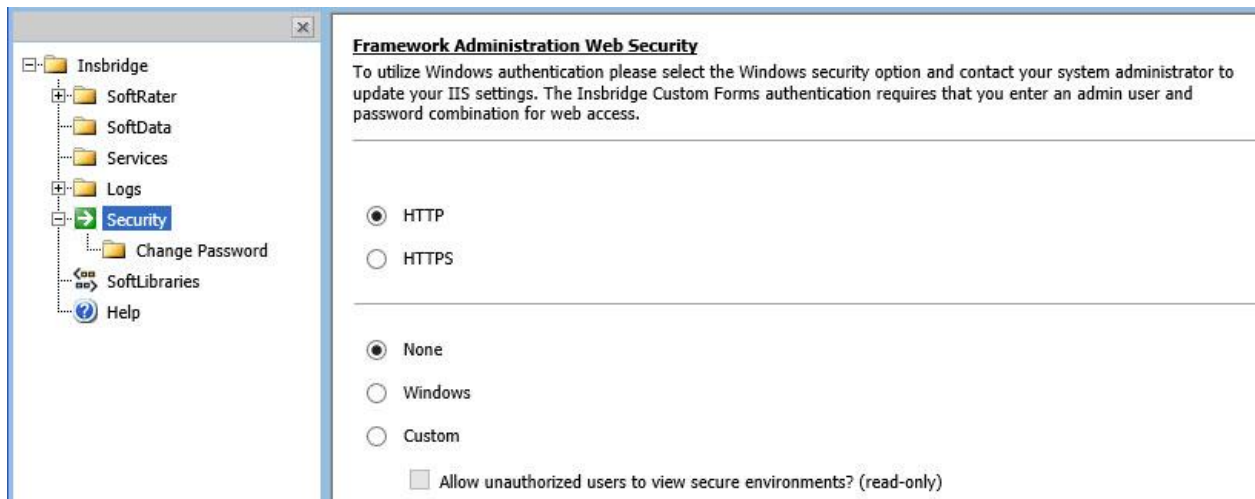

Figure 24 Selecting Security for IBFA

8. On the left side menu, select Security.
9. Select the protocol you want to use, HTTP or HTTPS.
10. Select the authentication. For example, if you select HTTP protocol and None for authentication, no security is applied. The IBFA landing page will be updated to the IBFA home page and no login will be required.

**NOTE:** For other security options, please see the IBFA user guide for more information on setting up Windows security.

## Entering Company Information

Prior to users entering RateManager, the Insbridge Framework Administrator must be configured for your company.

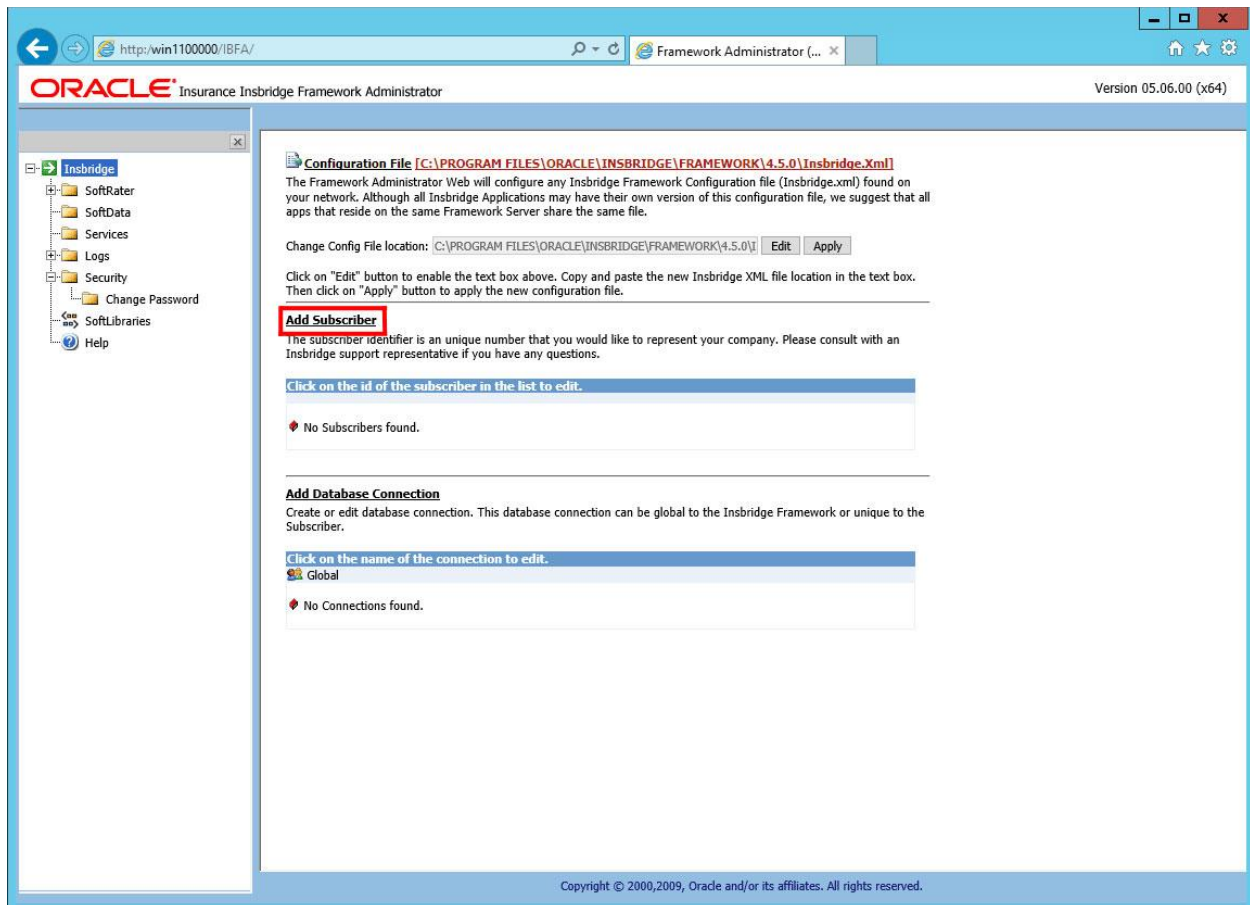

Figure 25 IBFA Home

**NOTE:** If you receive an access denied error message, please verify that you have given the Insbridge user full control of the Insbridge folder.

**NOTE:** If you receive an IDNX denied error message, please verify that the Insbridge user has full control over the Insbridge directory. Regedt->Insbridge Directory-> Security.

There are five steps that need to be done in IBFA:

- **Step 1: Creating a New Subscriber**

- **Step 2: Adding a Global Database Connection**
- **Step 3: Adding a Security Database Connection**
- **Step 4: Adding an RM security Database Connection**
- **Step 5: Creating a RateManager Environment**

### Step 1: Creating a Subscriber:

A *subscriber* is a group or collective of users and environments under a single identity. This identity is used to manage and configure the group's activities and databases. A subscriber may be a single company, a group within a company, or a single person.

The ID, Name and Description are selected by you. The ID and Name are fixed after the first time you save. These entries cannot be edited. Only the description can be edited.

1. Click on **Add Subscriber** on the Main IBFA screen. A separate screen is displayed.
2. Enter the **ID**, **Name** and **Description** for your subscriber.
3. When you finish entering the information, click **Save**. The new subscriber will now be displayed in the list of subscribers.

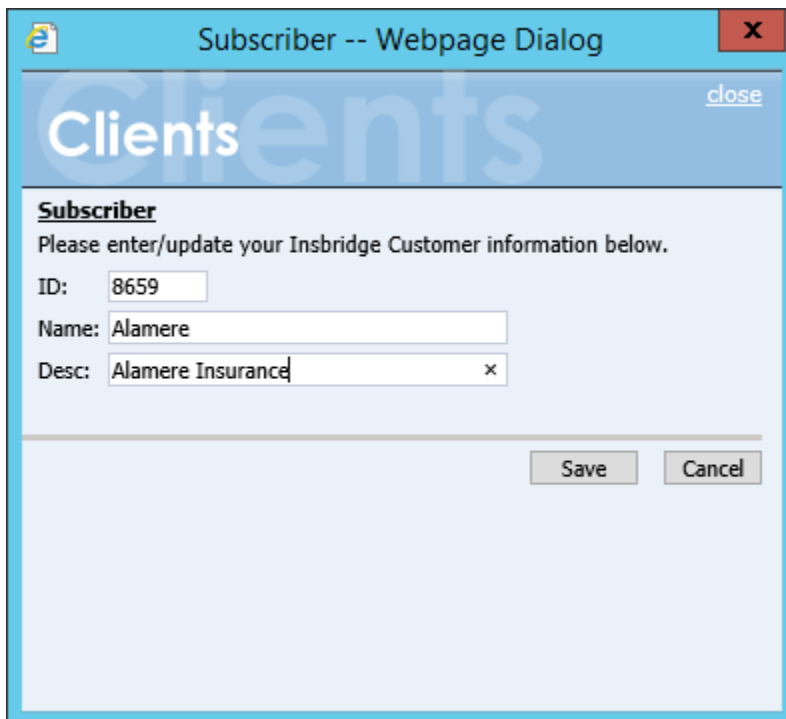

Figure 26 Enter ID

---

**NOTE:** Make note of the subscriber ID number. You may need to enter this on another IBFA or IBSS environment.

---

The Subscriber ID can be a 1-5 digit number and must unique for each subscriber. For example, if you have an instance of IBFA on machine A, you can create a subscriber with an ID of 100. On machine A, if you create another subscriber, you must give that subscriber a different ID number, say 200. If you also have an instance of IBFA on a different machine, B for example, you should duplicate the same subscribers with the same ID numbers on machine B.

If you require assistance or are unsure of what action to take, please log a Service Request using My Oracle Support at <https://support.oracle.com/>.

**NOTE:** *If your entries are not saved, verify that you are using a valid URL with an IP address or DNS name. Do not use localhost.*

### Next Step: Add Database Connections:

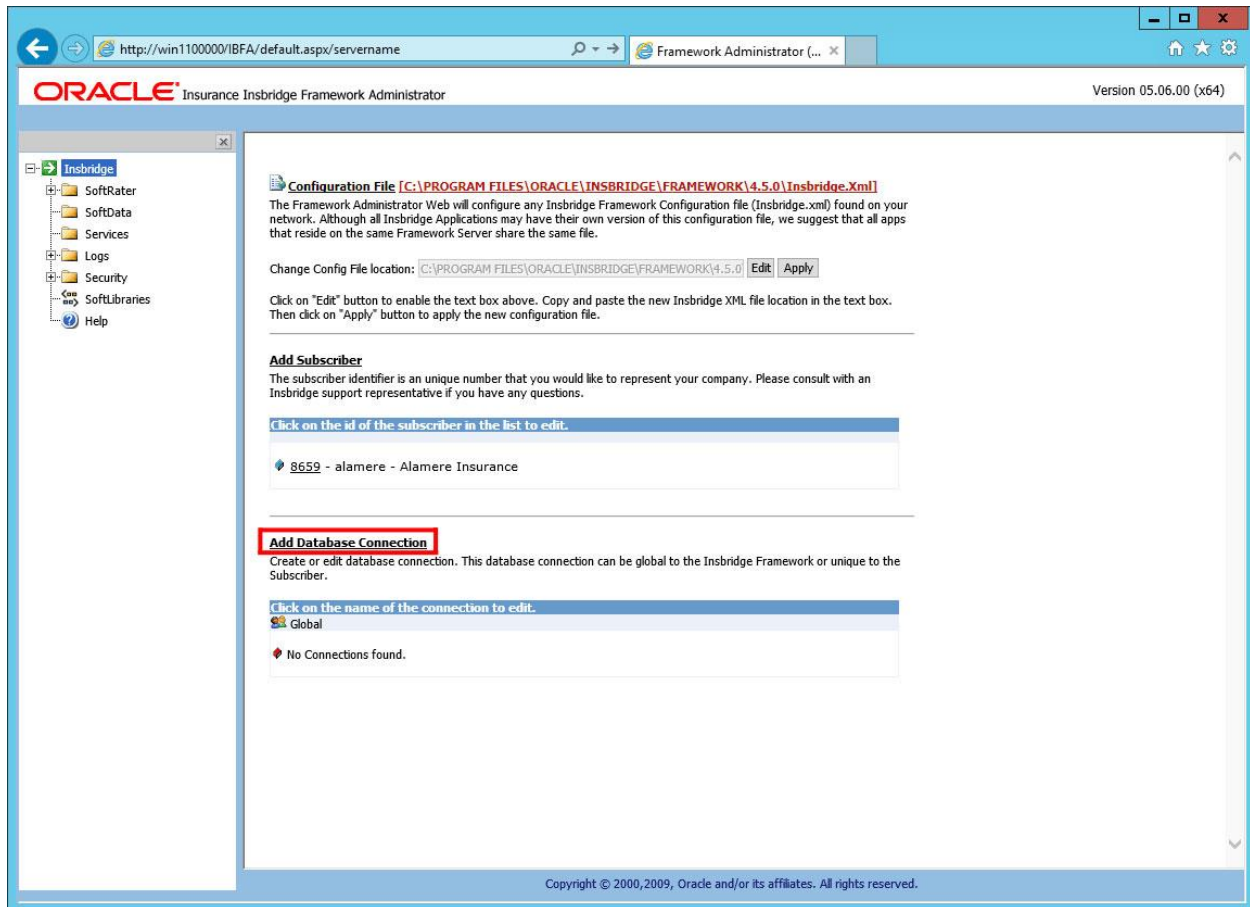

Figure 27 Adding Database Connections

Stay on the Main IBFA screen. Three databases must be added to IBFA:

- Subscriber: **Global** with Name: **controller**. This is a global database and is required for logging in to the Insubridge system. This is not unique to the subscriber.
- Subscriber: (**Your Subscriber Name**) with Name: **security**. This is a subscriber specific

database and is required for subscriber security information.

- Subscriber: (**Your Subscriber Name**) with Name: **RM**. This is a subscriber specific database and is required for RateManager. This information will also be used when creating the RateManager environment.

The setups are similar for all three databases. The description information following the first example will be the same for the other two databases.

---

**NOTE:** *If you have renamed the databases, please make note of the new names.*

---

To continue, you will need to exact names of the databases you restored in Step 6, IBRM\_XXXX, and IB\_CLIENT databases.

## Step 2: Adding a Global Database Connection:

Begin by filling out connection information for the IB\_CLIENT database using the Global subscriber.

1. From the Insbridge page, click the **Add Database Connection** link. This opens the Connection screen.

Figure 28 Setting up the Global Database Connection

2. **Select Global for the Subscriber.**
3. Enter **Controller** for the Database **Name**. The name must be Controller. This cannot be changed once you have saved it.
4. The **Server** is the database server name or IP address whichever is resolvable by the Insbridge web server. You also can test the connection and make sure it is valid at the time of entry.
5. The **DB Server Type** is the type of server that houses the database. The controller, security and rm databases are all SQL Server.
6. Enter **IB\_CLIENT** for the **Catalog**. This is the IB\_CLIENT database you restored in step 6.

7. Select the **Catalog Type**. The types available are: RateManager, SoftRater and Other. The controller and security databases will both be type OTHER. The rm database will be type RateManager.
8. Query Buffer, Tablespace and Schema are not required for the controller, security and rm databases.
9. The **User** and **Password** is for the SQL Server user (for example, insbridge) assigned as database owner.
10. Click **SAVE** to save your work. You will be returned to the main Insbridge page. The controller database will be listed.

**Step 3: Adding a Security Database Connection:**

1. Next, add the security database. Select the **Add Database Connection** link again.
2. **Select Your Subscriber**. The security database is unique to the subscriber.

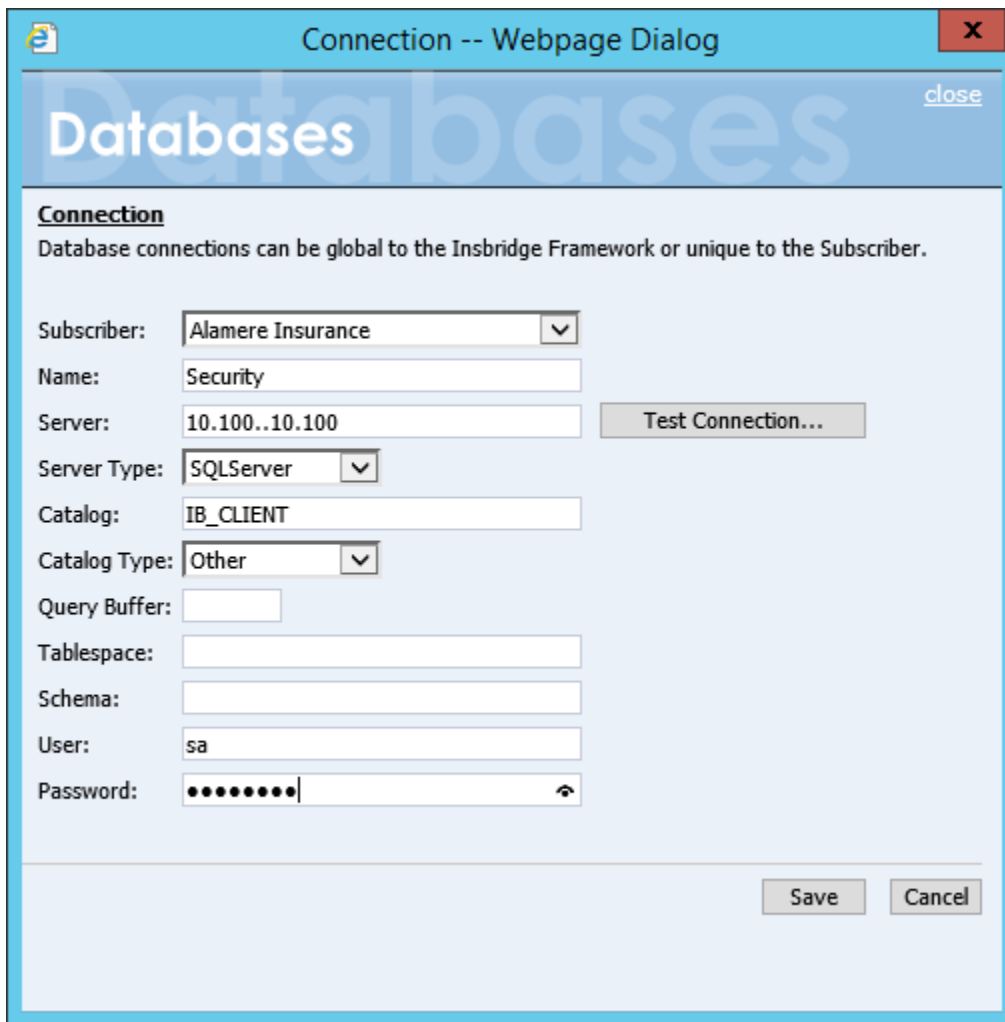

Figure 29 Setting up the Security Database Connection



3. Enter **Security** for the Database **Name**. The name must be Security. This cannot be changed once you have saved it.
4. The **Server** is the database server name or IP address whichever is resolvable by the Insbridge web server. You also can test the connection and make sure it is valid at the time of entry.
5. The **DB Server Type** is the type of server that houses the database. The controller, security and rm databases will all be SQL Server.
6. Enter **IB\_CLIENT** for the **Catalog**. This is the IB\_CLIENT database you restored in step 6.
7. Select the **Catalog Type**. The types available are: RateManager, SoftRater and Other. The controller and security databases will both be type OTHER. The rm database will be type RateManager.
8. Query Buffer, Tablespace and Schema are not required for the controller, security and rm databases.
9. The **User** and **Password** is for the SQL Server user (for example, insbridge) assigned as database owner.
10. Click **SAVE** to save your work. You will be returned to the main Insbridge page. The controller database will be listed

#### **Step 4: Adding an rm Database Connection:**

1. Next, add the rm database. Select the **Add Database Connection** link again.
2. **Select Your Subscriber**. The rm database is unique to the subscriber.
3. Enter **rm** for the Database **Name**. This cannot be changed once you have saved it.
4. The **Server** is the database server name or IP address whichever is resolvable by the Insbridge web server. You also can test the connection and make sure it is valid at the time of entry.
5. The **DB Server Type** is the type of server that houses the database. The controller, security and rm databases will all be SQL Server.
6. Enter **IBRM\_XXXX** for the **Catalog**. This is the RM database you restored in step 6.
7. Select the **Catalog Type**. The types available are: RateManager, SoftRater and Other. The controller and security databases will both be type OTHER. The rm database will be type RateManager.
8. Query Buffer, Tablespace and Schema are not required for the controller, security and rm databases.
9. The **User** and **Password** is for the SQL Server user (for example, insbridge) assigned as database owner.
10. Click **SAVE** to save your work. You will be returned to the main Insbridge page. The controller database will be listed

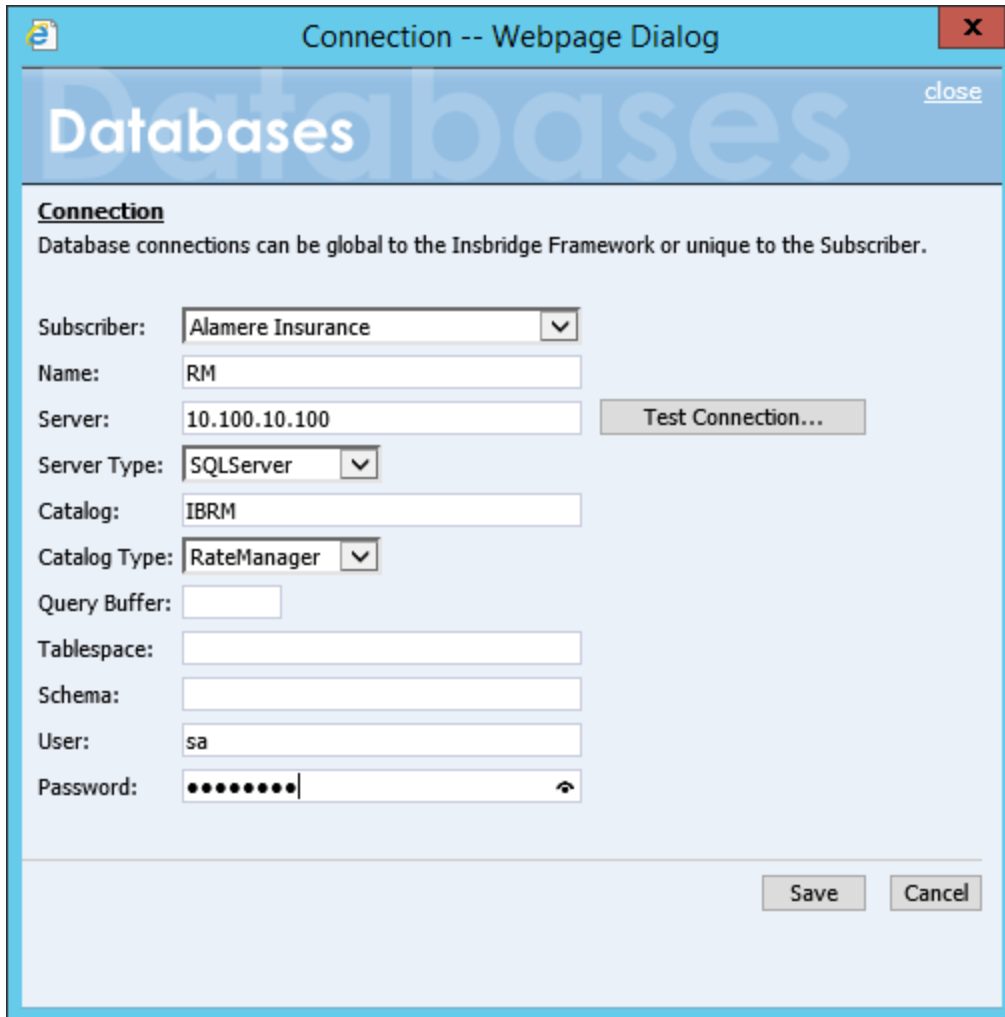

Figure 30 Setting up the RateManager Database Connection

---

**NOTE:** The **Catalog Type** must be set to **RateManager** when you are creating the Connection from RateManager. If you leave it set to Other, you will receive an error.

---

### Creating Logical Environments:

Next, create the default rating environment for the RateManager system.

For a new installation it is recommended that you create one logical environment:

- RM: to handle rating and testing.

You can create additional environments at this time if necessary or you can add them in at a later time.

## Step 5: Creating a RateManager Environment:

It is recommended that only one RateManager environment be created.

1. Browse to **SoftRater**→**Explorer**→**Subscriber name**.

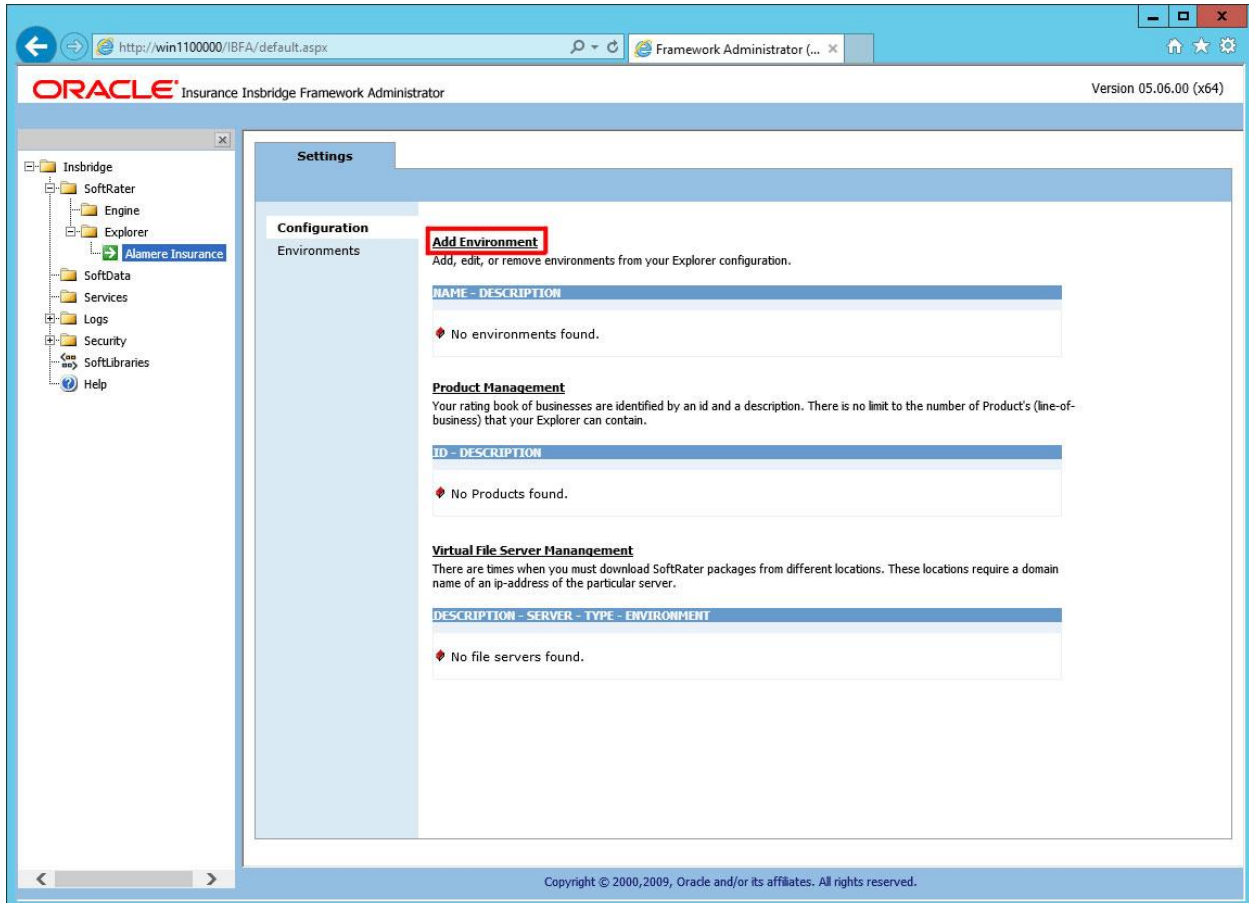

Figure 31 Create a Rating Environment

2. Click on **Add Environment**.

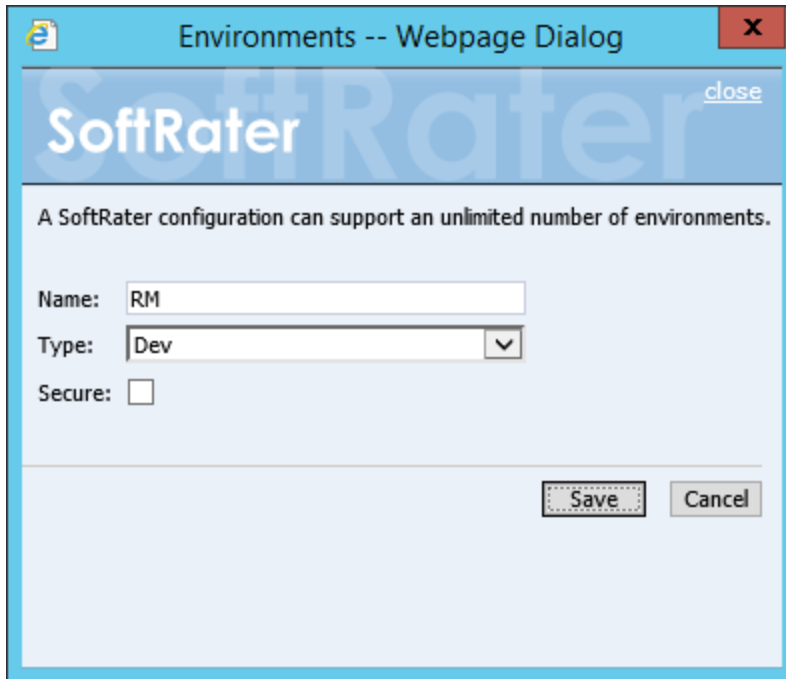

Figure 32 Entering Name and Environment

3. Enter a Name and select a Type. The name and type are totally dependent on how your Insubridge system is designed.

There are three types of Logical Environments:

- **Development**
- **Quality Assurance**
- **Production**

After you have entered your logical environment, you must define it.

### Defining the Logical Environment

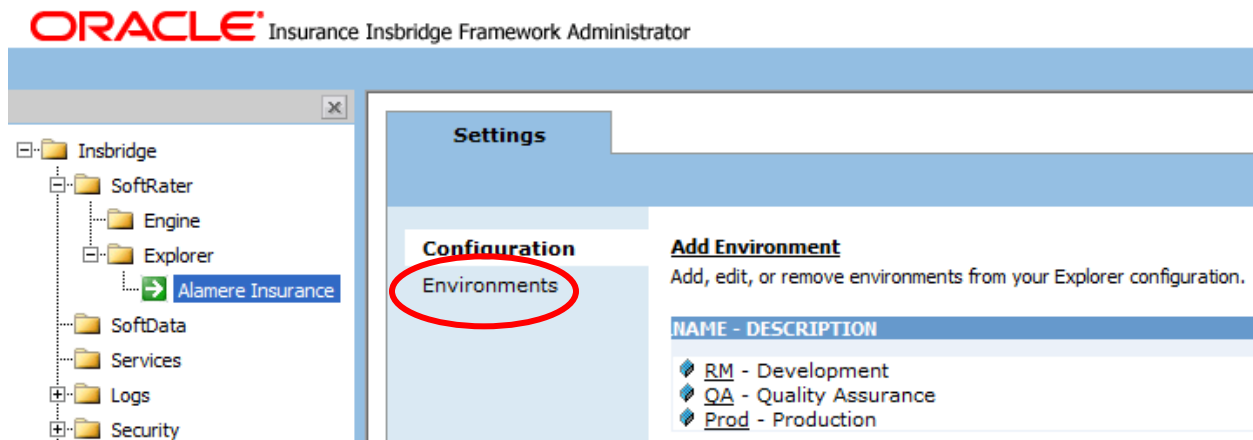

Figure 33 Obtaining Environment Information

1. Select the **Environments** link under the Configuration header on the left hand side to enter the configuration information for the newly created logical environment. You will be placed on the Environments screen. The environments you previously setup will be listed. If an environment is missing, you must return to the Configuration subtab and add it.

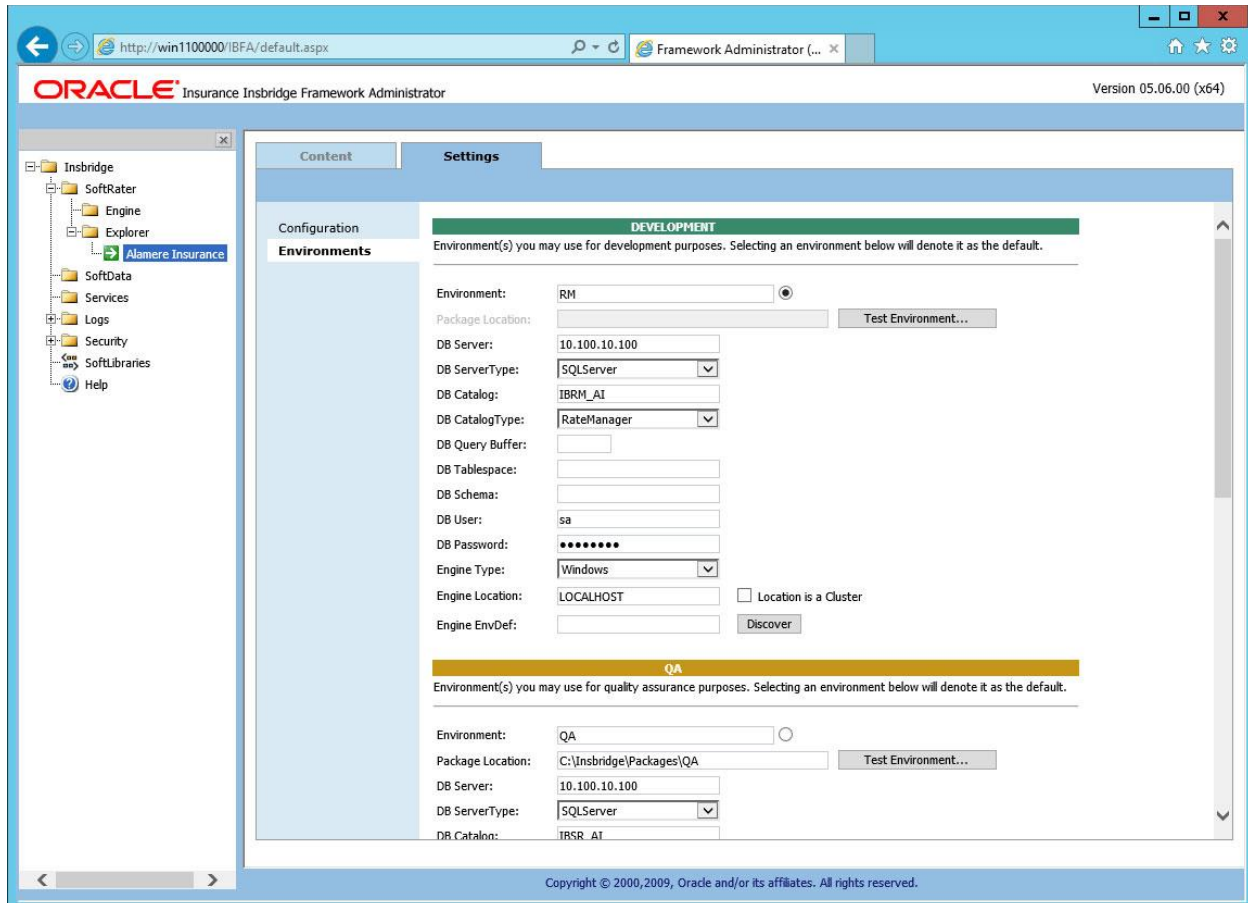

Figure 34 Editing Environment

2. The **Environment Name** will be complete. No changes are needed.
3. RateManager environments will not have a **Package Location**. No entry will be allowed.
4. Enter in the **DBServer** name or IP address. This is the database server where the RateManager database was restored. For DB2 servers, this is the DB2 Registered Alias Name. For Oracle servers, this is the server name; either IP or DNS will work. The default port used is 1521. The Database listener port number can be appended to the server name if it is something other than the default port. The format for this is: [SERVER NAME]:[PORT NUMBER]

**NOTE:** If a specific instance of SQL Server is required, for example if a shared MS SQL Server is being utilized, the format for this is: [SERVER NAME\INSTANCE NAME]:[PORT NUMBER]

5. The **DB Server Type** will be **SQL Server**.
6. The **DB Catalog** is the name of the RateManager database restored in SQL Server.

7. The **DB Catalog Type** is **RateManager**.
8. **DB Query Buffer**, **DB Tablespace** and **DB Schema** are not required for a RateManager environment.
9. Enter the **DB User** name and **Password**.
10. The **Engine Type** is **Windows**.
11. The **Engine Location** default is **LOCALHOST**. Most RateManager installations have a local engine location. If the IBFA engine location is not on the local machine, enter the server name or IP address where the IBFA engine is located. Do not change LOCALHOST to the name or IP address of the local machine.
12. The **Engine EnvDef** default is a blank field. Most RateManager installations do not require an entry in this field. If the IBFA engine location is not on the local machine, enter the server name or IP address where the IBFA engine is located.
13. Click **Save** to save your entries. After you have saved your settings, a new tab will be displayed, Content. This tab will not be needed for a new installation.

No further entries are required at this time. If you want to make additional entries you can. Additional environments can be added at any time.

If you are running a Windows only environment you can set up your SoftRater databases at this time. Follow the same procedure of restoring the database, then entering in IBFA.

## Optional Setting: Threads

If you know the number of Web Rate Threads you need, you can enter this information now. If you do not know, you can enter this information later. For more information on threads, please see the IBFA User Guide.

---

**WARNING:** Before changing the number of threads, you should consult with your system administrator. Setting the number too high can result in poor performance or even a system crash. If you are unsure of how many threads to use, set the number to 1. For single processor systems, Insbridge recommends a maximum of 2 threads.

---

There are multiple thread settings in the Insbridge system:

- **Batch Packing Thread:** Found on the Preferences screen of RateManager. This setting is the maximum number of threads to be used for RateManager Batch Packaging. Batch packaging is building of packages inside RateManager. This thread setting will not affect rating or any other process in IBFA.
- **IBFA Web Rate Threads:** Found on the SoftRater Engine page in IBFA. This setting is the maximum number of threads to be used for rating that is sent through the SoftRater web services. If you want responses to be returned in the order submitted, this thread setting must be higher than the maximum number of rate requests contained within a single XML request.
- **IBFA Message Services Threads:** Found on the Message Services page in IBFA. Individual thread usage can be set for Batch Rating, Batch Scenario and SoftRater-Package.

- **Packaging (Table Variable) Threads:** Found on the SoftRater Engine page in IBFA. This setting is the maximum number of threads to be used when packaging table data. If you want responses to be returned in the order submitted this thread setting must be higher than the maximum number of rate requests contained within a single XML request.

## STEP 8: VERIFYING THE COMPONENT SERVICES

Next, you should verify the component services.

1. Click **Start→Server Manager→Tools→Component Services**.
2. Expand the **Component Services** option under console Root.
3. Expand **Computers→My Computer→COM+ Applications**.
4. Expand each Insbridge **COM+ library** to make sure there are components listed underneath each compartment.

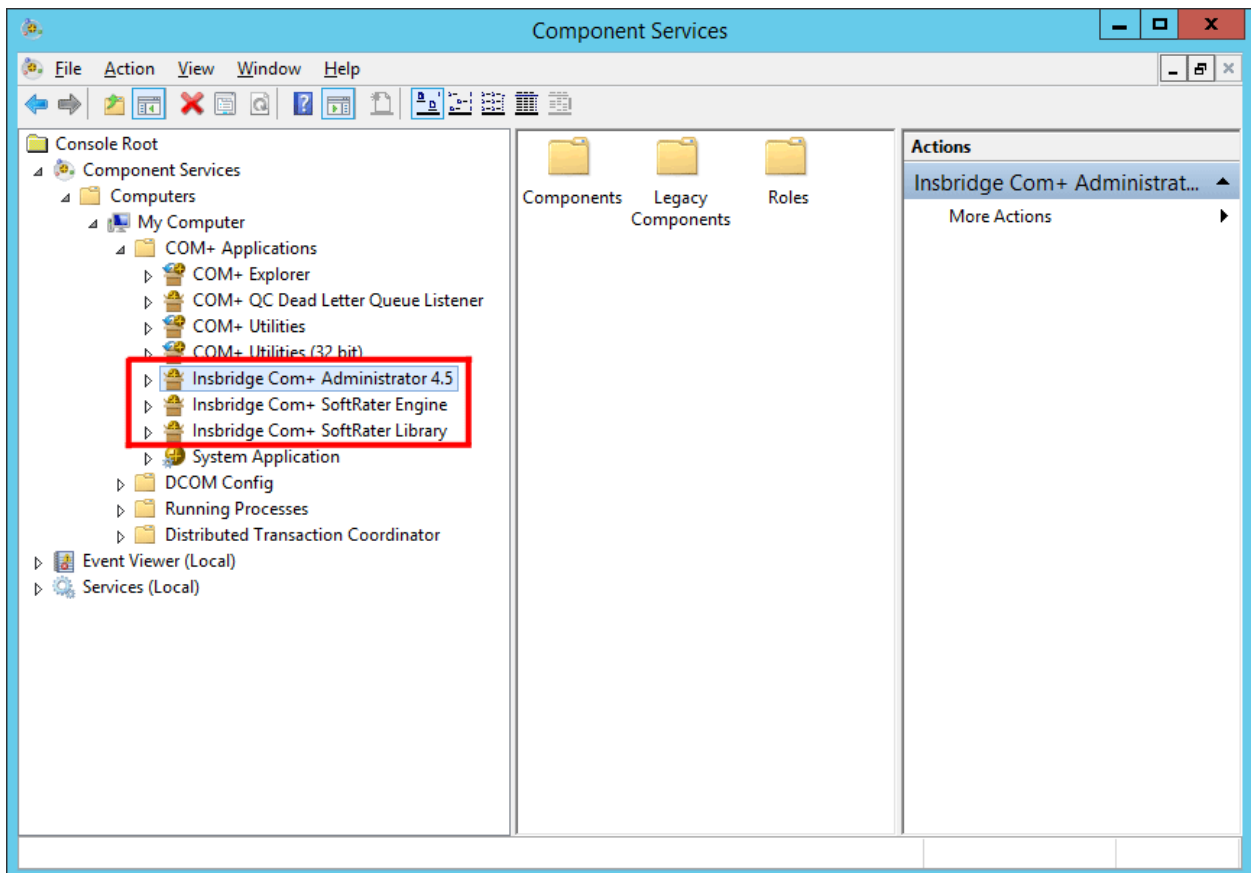

Figure 35 Component Services

There should be 3 Insbridge Com+ Applications libraries:

- Insbridge Com+ Administrator 4.5
- Insbridge Com+ SoftRater Engine
- Insbridge Com+ SoftRater Library

---

**NOTE:** *If any COM+ library is missing, run the Insbridge install again from the msi file and choose uninstall. Then rerun the IBFA install. Uncheck the RateManager Install. Then check again to see if all the libraries are listed. If they are still not listed, please log a Service Request with Support.*

---

### Verify the Identity of the Com+ Applications Libraries

Please note that you should not have to make any changes to any COM+ Application library. The installation will automatically apply the Insbridge user name and password that you created earlier to the necessary libraries.

1. Select the Insbridge Com+ Administrator 4.5.
2. Right click and select Properties.
3. Select the Identity tab.
4. Verify that the User is Insbridge. If the user is System Account or is not set to the Insbridge user, change to the Insbridge user set up earlier.



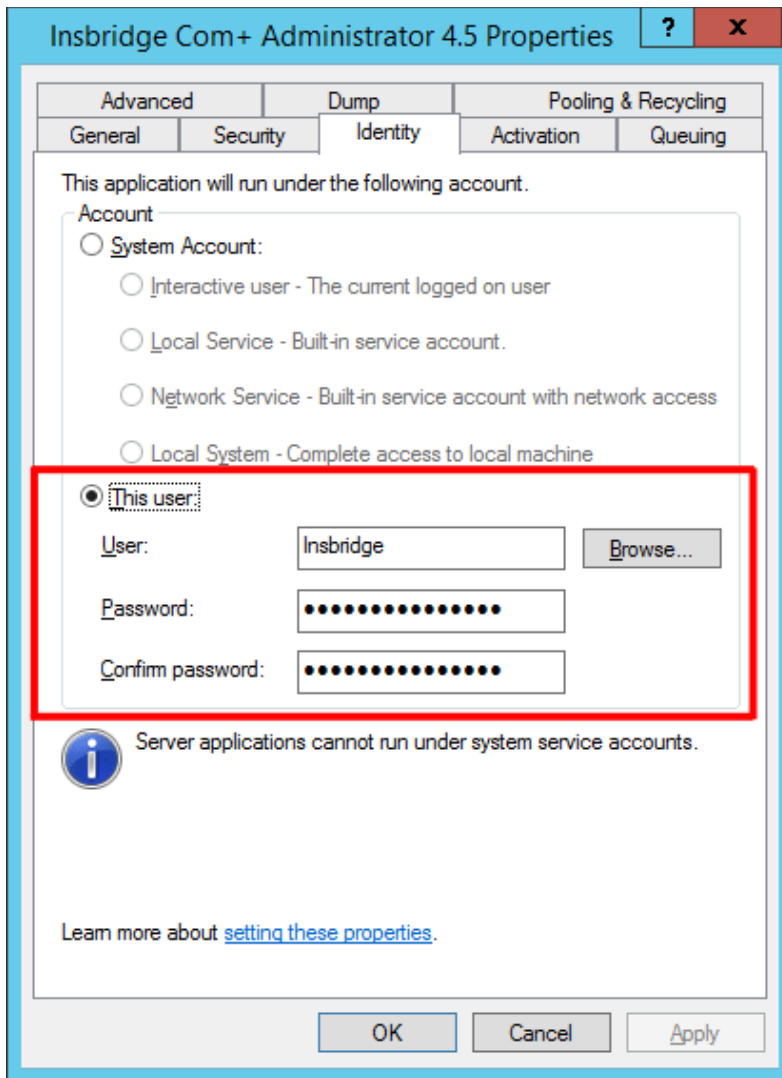

Figure 36 Updating Com Plus to the Insbridge User

5. Repeat for the other com+ services.
6. On the Insbridge Com + SoftRater Engine Properties, check the “Leave running when idle” option. This option allows cache to hold for loading. This setting is necessary for Windows SoftRater with cache enabled.

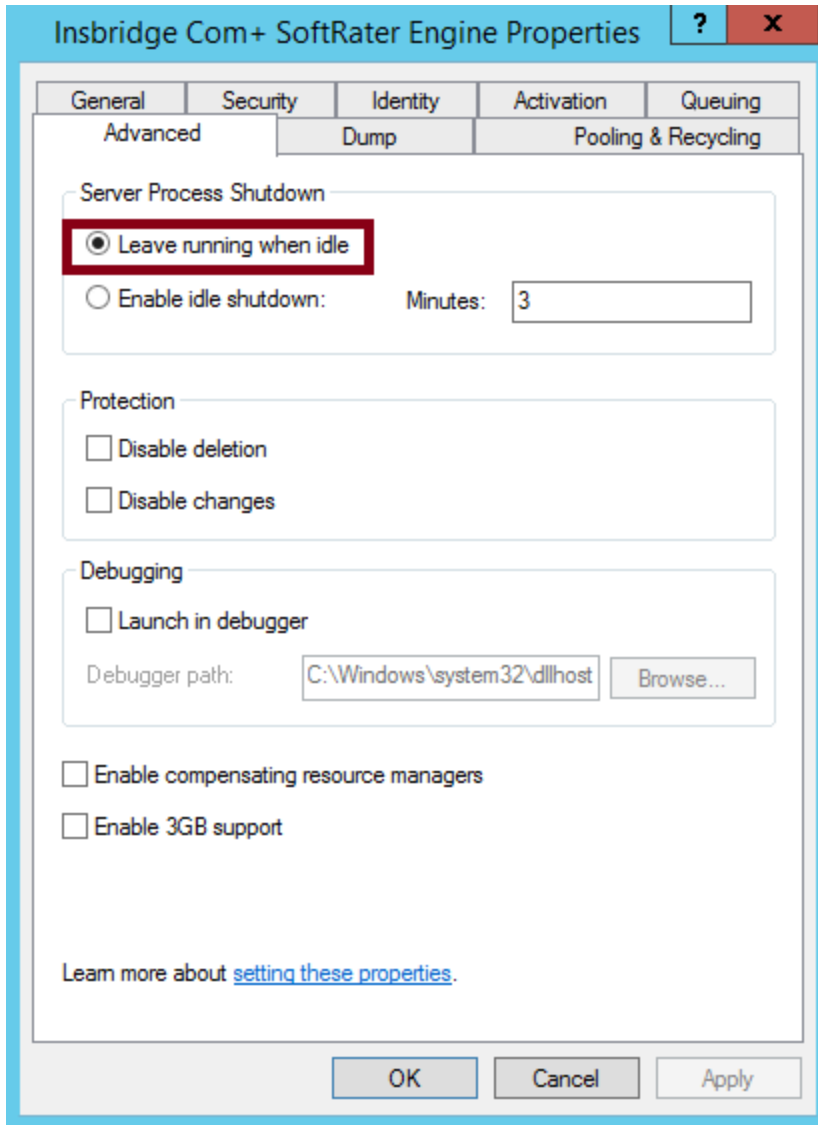

Figure 37 Enabling Idle Shutdown

## STEP 9: INSTALLING THE OBI PUBLISHER

OBI Publisher is necessary for reports. If you do not plan on using reports in RateManager or IBFA, you do not need to install this program.

1. Unzip the OBI\_PUBLISHER

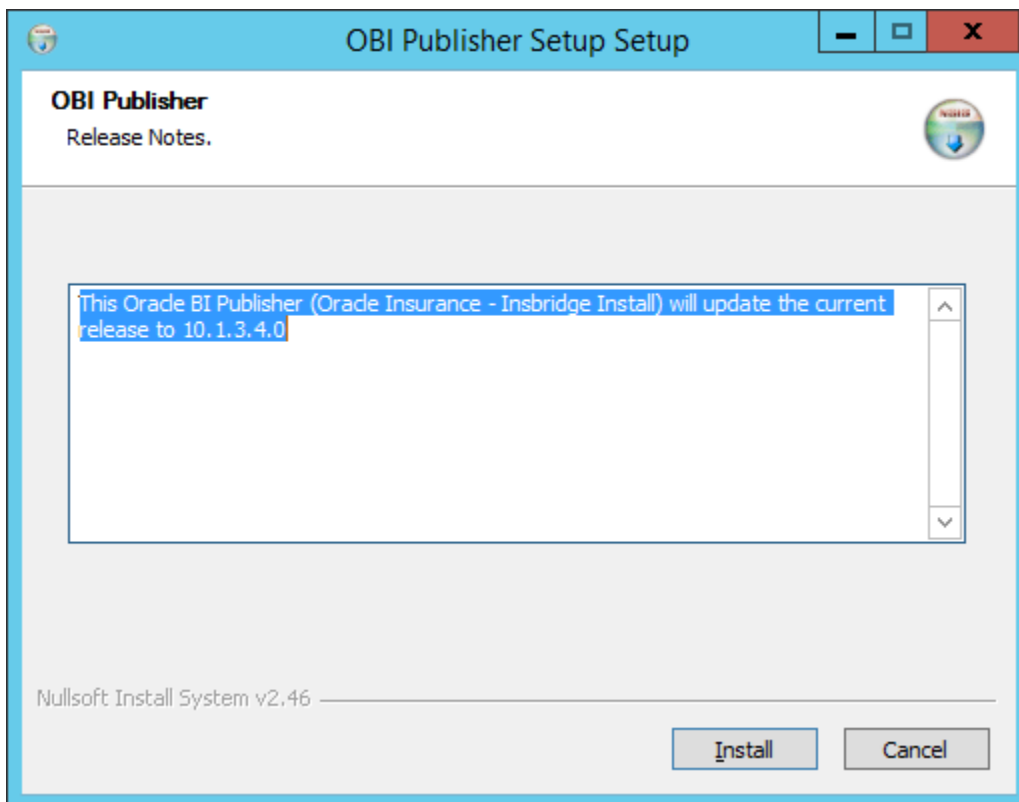

Figure 38 Installing OBI Publisher

2. Click **Install**. A progress screen will be displayed.
3. When complete, click **Close**.
4. In order for OBI Publisher to be available to users, you must start the **Insbridge Message Service**. The Insbridge Message Service can be started from IBFA or from Server Manager in Windows Server.

---

**NOTE:** The location and port for OBI Publisher is <http://localhost:9704/xmlpserver/>. This information may be needed if you have to make a request to your company's infrastructure and request the security team to open the ports used by Publisher.

---

## OBI Security

The OBI Publisher requires a default User ID and password to be entered in IBFA. OBI is required to create certain reports in RateManager. Users will receive error messages if the OBI Publisher Credentials are not completed.

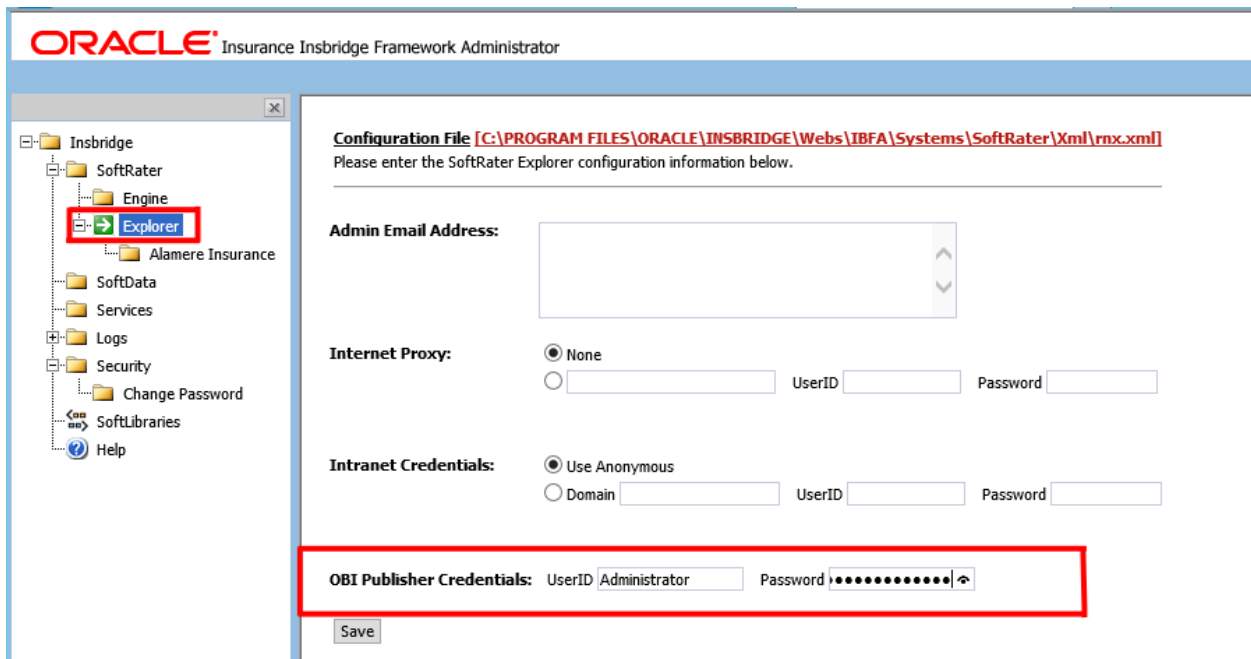

Figure 39 OBI Publisher Credentials

1. On the left side menu, select SoftRater-> Explorer.
2. Locate the OBI Publisher Credentials.
3. Enter the default user name and password.

User ID: Administrator  
 Password: Administrator

4. Click Save to save your entry. You must click Save prior to exiting the page.

## Updating OBI Publisher Password

You can immediately update the OBI Publisher password if you want. The password must be updated in OBI Publisher and then in IBFA.

1. Enter the OBI Publisher console. <http://servername:9704/xmlpserver> where **SERVERNAME** is the machine where IBFA/RM is installed.
2. Select the Admin tab.
3. Under Security Center, select Users.
4. Select the administrator Username.

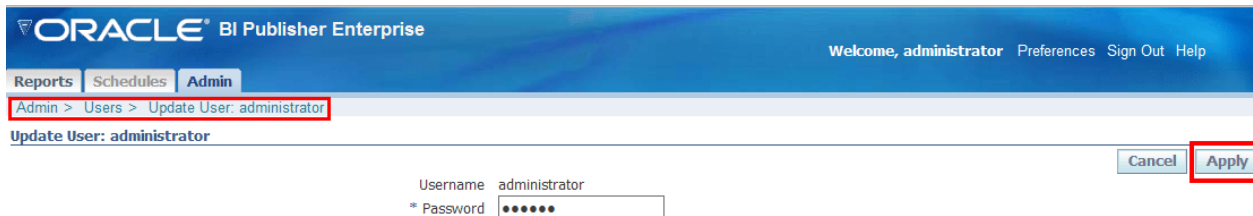

Figure 40 Updating the OBI Publisher Password

5. Enter in a new password and click Apply. This updates the Administrators password.
6. Sign out of OBI Publisher.
7. Enter IBFA.
8. Open the SoftRater Explorer Configuration window. Enter the same password in the OBI Publisher Credentials.
9. Click Save. The password has been updated.

---

**NOTE:** A login screen is displayed on IBFA for new installs. An upgrade will not reset the current security setting. For example, if a login was not required for IBFA, upgrading to release 05.06.xx will not change that. Please see the *Insbridge Upgrade Guide* for more information.

---

## STEP 10: STARTING INSBRIDGE SERVICES

It is also recommended that you start the Insbridge Task Manager as well. The Insbridge Task Manager is a task queue that lists the tasks that are scheduled to be performed as well as the last time the task was run and the status.

**Insbridge Message Service**

The Insbridge Message Service is a Message Queue Listener that will route all batched messages to an assembly (process) for execution. These processes may take resources and time to execute. Please consult with you system admin before configuring the number of listeners per process.

**Message Process**

Batch Rating

If you see this message, you have not requested a listing from the selected spoke client. Clicking View Messages will provide you with a list view of the first in - first out messages that are waiting to execute.

**Insbridge Task Manager**

The Insbridge Task Manager gives you the ability to execute daily, weekly, hourly, or by the minute.

(This process may take a while to execute)

TASK	LAST RUN-DATE	START-TIME	STATUS

Figure 41 Insbridge Services Screen

1. In **IBFA**, navigate to the **Services** page.
2. Next to Insbridge Message Service, click **Start**. After a few seconds, the buttons will refresh to indicate that the service is started.
3. Next to Insbridge Task Manager, click **Start**. After a few seconds, the buttons will refresh to indicate that the service is started.

## STEP 11: PERFORMING UPDATES IN RATEMANAGER

There are two updates that should be done in RateManager prior to creating user groups and users:

- **Step 1:** Running Database Updates
- **Step 2:** Updating Preferences

### Entering RateManager:

The URL for RateManager will be <http://SERVERNAME/RM>. Where the **SERVERNAME** is the server where RateManager was installed.

This places you on the RateManager login screen.

1. To login for the first time, select your company from the drop down menu. If you have created only one company, a drop down menu will not be presented.
2. The user name is demo.
3. The password is password.

After running database updates, it is recommended that you update the demo user password.

Users and User Groups can be created after any database updates are run. For more on user management, please see the RateManager Tools User Guide.

---

**NOTE:** *If you are having difficulties logging into RateManager, please check the error logs in IBFA.*

---

## Step 1: Running Database Updates

If you log into RateManager and Tools is the only option, you must perform a database update. After you perform the database updates, to view all menu options, click File→Reload.

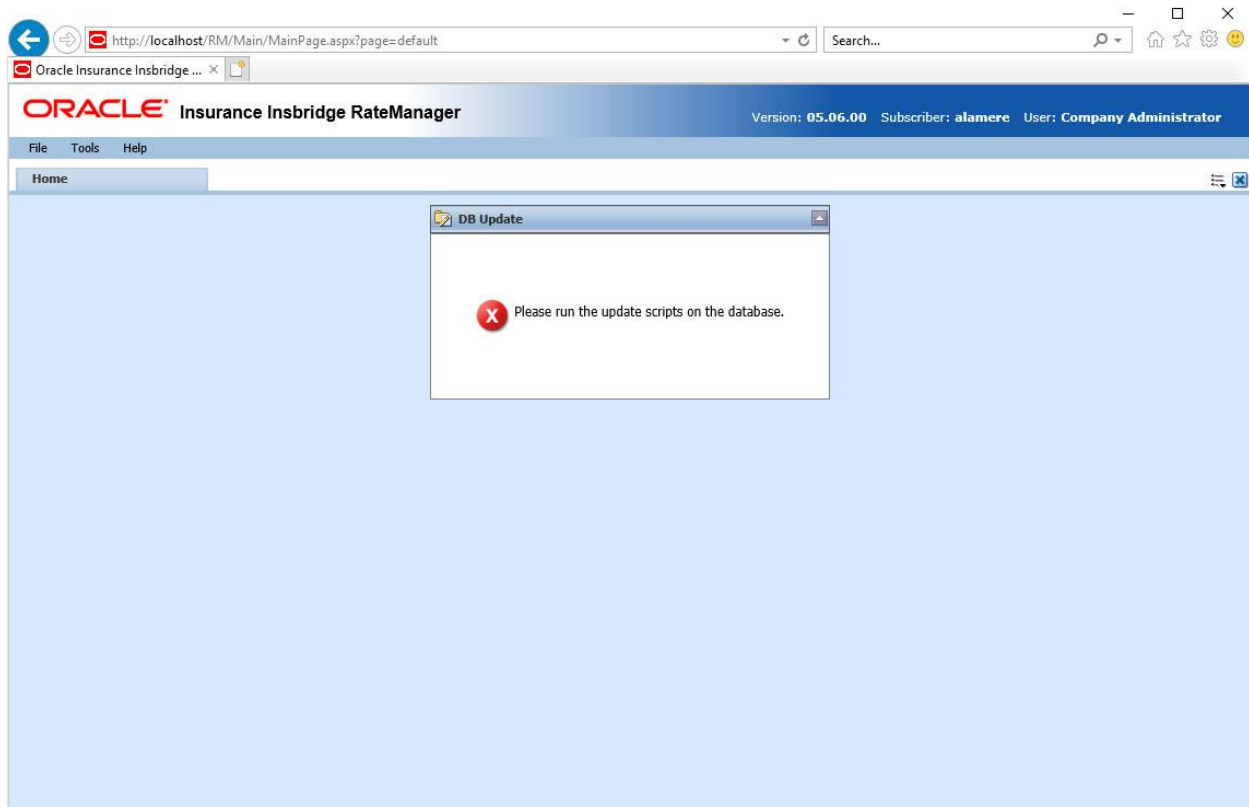

Figure 42 Tool Mandatory Update

---

**NOTE:** *If you log into RateManager and Tools is the only option, you must perform a database update.*

---

On the DB Updates screen, the current version will be highlighted and the status will be *Current*. The updates below the current version will be grayed out. These updates cannot be run again. Current updates can be re-run if necessary. You will receive an error message if you attempt to run a lower version update. Any version update above the current version will also be grayed out but will be available for executing.

New installations may show 05.06.00 as current but still have only the Tools option available. You may have to run the current script again. To see if you have complete access, click File→Reload to refresh the system.

Navigate to the Tools→Database→Updates.

1. The **Updates** tab is displayed. Select the database you want to view from the **Show updates for** drop down. The database updates for your selection is listed. The last column, the **Status** column, shows you which update is the **Current** one installed.



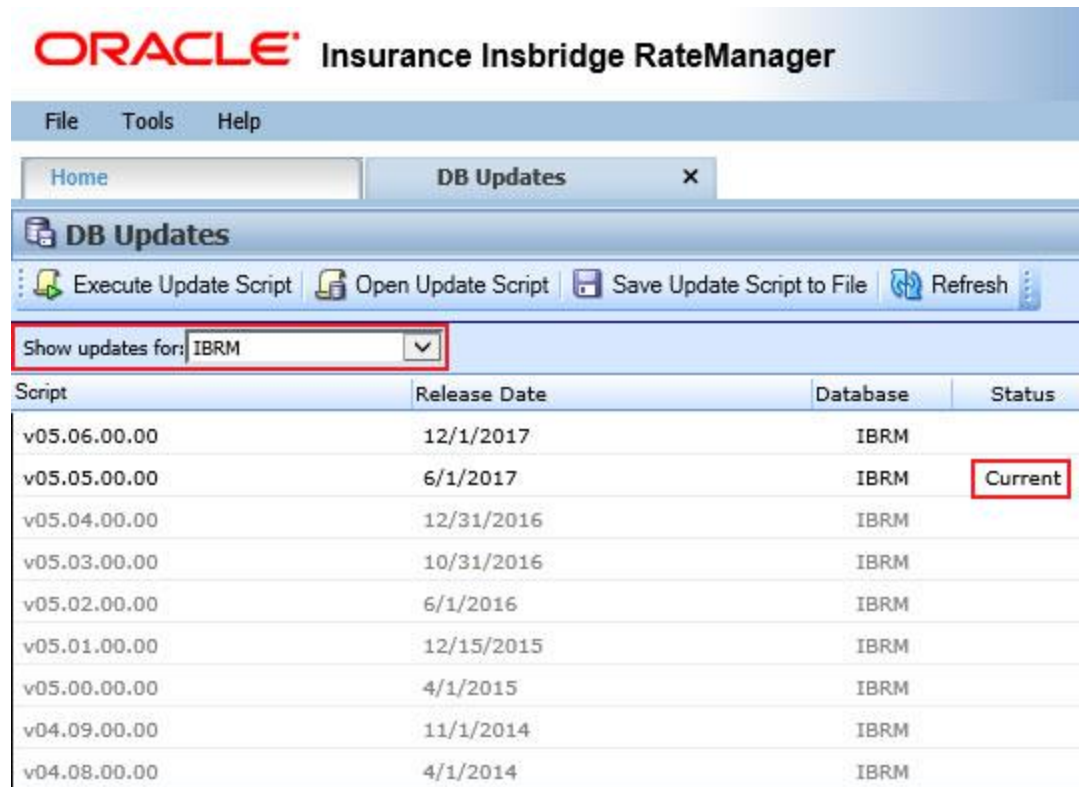

Figure 43 Available Updates

2. There are two ways to execute an update:
  - a. **Directly in RateManager**
  - b. **In SQL Server**

### Directly in RateManager

This is recommended way to update a database. It is recommended that you start by selecting the update showing Current. This assures that the database showing as Current will have all possible updates.

1. Highlight the update you want to run.
2. Click **EXECUTE UPDATE SCRIPT**. A warning message is displayed.
3. Click **OK** to run the update or **Cancel** to return to the previous screen.
4. Run all script in consecutive order until the 05.06.00 script is showing as current.
5. Do this for IBRM, and IB\_CLIENT.
6. After updating IBRM and IB\_CLIENT, update Reporting. **The Reporting script must be run last.**
7. Click File→Reload to refresh the system.

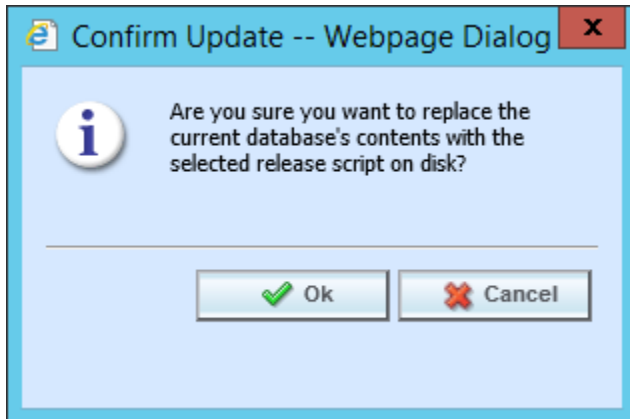

Figure 44 Updating Scripts in RateManager

### In SQL Server

This method should be performed by a database administrator. No warning message will be displayed if you execute scripts in the wrong order. You must know the name of the databases you are updating. Database names can be found in IBFA→environments. Please see **Manual Updates to the Insbridge Database**.

## Step 2: Updating Preferences

Administrators can edit system settings at any time from the Preferences option in RateManager. Changes take place after the user sessions have been ended. If web settings are changed while the users are inside the module, the changes will not be visible to them. Prior to users accessing RateManager for the first time, it is recommended that Preferences be set.

### Changing System Settings

1. Select Tools→Preferences. This opens the **Preferences** window.
2. Select **System**. This option is displayed only if you are an administrator.

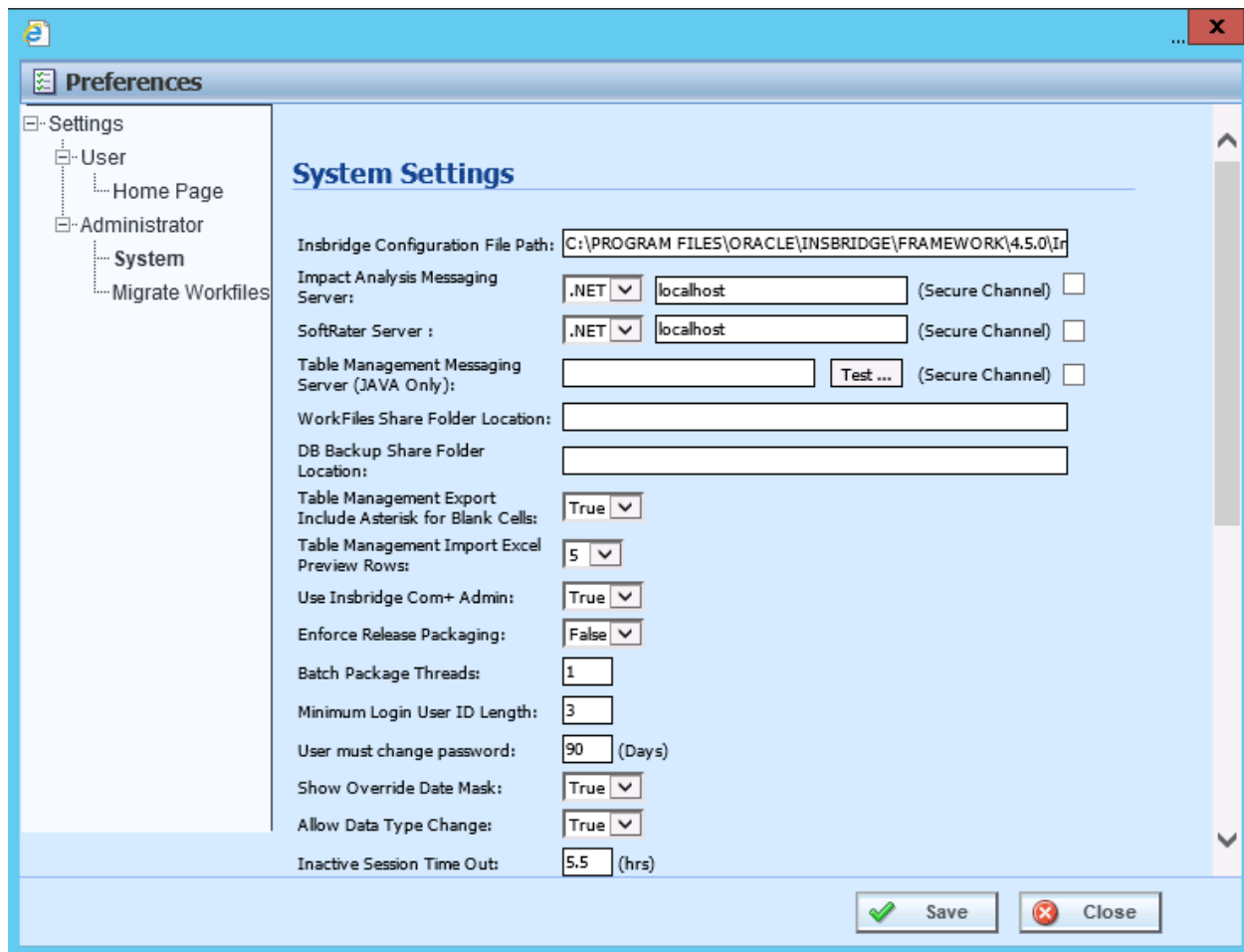

Figure 45 Preferences Settings

3. Make any necessary changes.
4. When you are finished, click **Save** to update your settings. If you want to changes to take place immediately, you may have to end all user sessions.

## System Setting Options

### Insbridge Configuration File Path

The path of the configuration file found in IBFA. This pathway must match the IBFA path. You may need to change this path if you have changed the path in IBFA. Please contact Insbridge support for further information.

**It is strongly recommended that you leave the default.**

### Impact Analysis Messaging Server

Impact Analysis is set up to run on the same server where RateManager is located. The Impact Analysis Messaging Server setting allows for select SoftRater instances to be used when running scenarios through Impact Analysis. Only an Insbridge SoftRater Server (IBSS) utilizing an Oracle database can be entered. When an IBSS instance utilizing an Oracle database is entered, the environments on the IBSS instance will populate Impact Analysis and Impact Analysis will query against the Oracle database. If an IBSS utilizing another database type is entered, no environments will be populated.

To use an IBSS instance with an Oracle database, select the server type Java (For SoftRater for WebLogic, WebSphere or JBoss) and enter the IBSS URL.

If localhost is used, Impact Analysis runs queries against the disk where batch files are stored. The server type must remain .NET. The default value is to remain on the RateManager server.

Check Secure Channel if HTTPS is to be used.

### SoftRater Server

If you need to rate on another server, you will have to change server locations here. It is strongly recommended that you leave the default.

Check Secure Channel if HTTPS is to be used.

### Table Management Messaging Server (JAVA ONLY):

Table exports require a Java instance. If you want to use the Table Management feature, you must enter an Insbridge Java server location. Format requires the port number being used but does not require preceding slashes. DNSname:port or IPAddress:port For example, if you wanted to use a WebLogic IBSS instance the format would be: 10.100.10.100:7001.

If you do not enter a valid Insbridge Java server location, table exports will not work.

The testing option tests the table data import/export setup. Connections to the application server, the database and the shared workfiles location are all tested to make sure valid connections and permissions are in place.

## Work Files Share Folder Location

A shared Workfiles location allows for multiple instances of RateManager to share the same Workfiles. The Insbridge server and the shared location must be on the same domain. The Insbridge user must be on the domain also.

For instructions on setting up a WorkFiles Share Location, please see the Insbridge WorkFiles Installation Guide on the <http://www.oracle.com/technetwork/documentation/insurance-097481.html>

## DB Backup Share Folder Location

When you make backups of the RateManager database, you can specify the location of the backup file. If the location is local, use a local path. If the location is not local, you must be a disk admin to change.

If the database is on a remote server, a share is needed for the backup location. The Insbridge user must have write access to this location as well.

## Table Management Export Include Asterisk for Wildcard

When the Table Management Export Include Asterisk for Wildcard option is set to True, an asterisk is inserted for wildcard null values. This is automatic in tab-delimited exports. For Excel exports, the option is activated but can be overridden.

## Table Management Import Excel Preview Rows

Select the number of rows available for preview when importing table data from MS Excel. Available in increments of 5, 10 or 20 rows.

## Use Insbridge Com + Admin

This setting must always be true. If there is a conflict, please contact Oracle Insurance support.

## Enforce Release Packaging

When set to **False**, a release is not required in order for users to create a SoftRater (full) package. False is the default setting.

If set to **True**, a release is required in order for a SoftRater (full) package to be created. If a user wants to create a SoftRater (full) package in the Program Explorer module, a release must be created in the Releases area first. This release must have the program added to it and be unlocked. When the user creates the SoftRater package in Program Explorer, they will have the option to select the Release they want this package to be placed into. If there is no release, or no release that contains that program and is unlocked, then the user will be able to do RateManager (local) packages only.

## Batch Package Threads

RateManager allows you to change how many threads are used. Threading enables a process to finish faster by splitting the process into smaller processes that run quasi-simultaneously. On multiprocessor systems, using multiple threads enables the operating system to assign the threads to different processors.

In addition, the Framework Administrator also enables you to change the administrator email address for each client. When a process fails, an email will be sent to the person who initiated the process, as well as to the administrator email addresses listed for the client of that process.

---

**NOTE:** *Before changing the number of threads, you should consult with your system administrator. Setting the number too high can result in poor performance or even a system crash. If you are unsure of how many threads to use, set the number to 1. For single processor systems, Oracle Insurance recommends a maximum of 2 threads.*

---

## Minimum Login User ID Length

This is the minimum number of characters required for a user ID.

## User must change password

This where you set the number of days before a user is required to change his/her password. This setting will only be active when you elect to have users change their password on the user setup screen.

## Show Override Date Mask

If enabled, a date mask for 'Date' data types will be displayed when importing a table. If not enabled, this field will not be visible.

## Allow Data Type Change

The type of data associated with a parameter. RateManager supports three (decimal, integer and string) data types for variables and inputs and a fourth (date) for inputs and result variables only.

Setting this option to True allows RateManager users change the data type of a variable or input. Setting this option to False does not allow users to change data types.

## Inactive Session Time Out

This is the amount of time that a user sits inactive before being automatically logged out of the system.

### **Batch Results with New Line**

Allows batch results to go to a new line instead of forming one continuous string. A True setting places a carriage return between result files. A False setting results in one continuous string without a break.

### **Online Help Server**

Online help is installed with RateManager. This setting is the default server name where RateManager currently resides. Either a server name or an IP address can be entered here. If needed, you can change the name of the server. For example, if the machine name is not the same as the host name, you may need to change the name in order for online help to function.

### **My Recent List**

My Recent List is a snap setting. Snaps are modules that contain information or links to elements that the user recently worked on. You can set the maximum number of elements to display in a snap. The default is for the snap list to be limited to 10.

### **Default Proxy Script Location**

The Default Proxy Script Location setting may be needed if you elect to use the Oracle Insurance Blog Feed snap. This setting can be used for RSS feeds.

### **Change Control**

If change control is on, it is mandatory for users to enter a change control entry and justification to any element or program when it is revisioned. If change control is off, the option is not presented.

### **Maximum Amount of Simultaneously Opened Tabs**

Use the maximum amount of simultaneously opened tabs setting to set the maximum number of tabs you allow users to have opened in RateManager. The default is 15.

### **Debug Report Format**

Select the debug report format to be used in the Test Program section of RateManager. Debug reports can be a single report format, where the entire report is listed out or in a summary report format where information is contained in sections that can be expanded and collapsed. Summary report format may be useful if large programs are to be run. This setting can be updated at a later time.

## Default Naming Standard

Select the Naming Standard to be applied system. If a Naming Standard is not needed system wide, clear the field. The default is for the system default to be used. Please see Naming Standards for more information.

## Enable Worksheet for Test Case Editor

Select true to have the option to create a rating or calculations worksheets in Test Case Editor. Select false and the option to create a worksheet in Test Case Editor is not presented. Please see Worksheets for more information.

## Virtual File Server

The virtual file server requires an entry if HTTP or HTTPS is set in IBFA to provide the DNS name (ex: server.us.example.com) of the deployed environment. The default is local host. Check secure channel if HTTPS is to be used.

## Reporting Threads

Enter the number of threads to be used for reporting. The field is initially blank and the system will default to a single thread. Entering a value higher than the default may result in better system performance. Reports may run faster as you approach an optimal thread count. The thread count is based on the hardware capabilities (number of CPU cores and memory) of the server. A high thread number does not necessarily warrant a faster performance. You should analyze how much data you need to process and the capabilities of your server to get to an optimal number. A value does not have to be set.

## Global Versions Report Threads

Enter the number of threads to be used for global version reports. The field is initially blank and the system will default to a single thread. Entering a value higher than the default may result in better system performance. Reports may run faster as you approach an optimal thread count. The thread count is based on the hardware capabilities (number of CPU cores and memory) of the server. A high thread number does not necessarily warrant a faster performance. You should analyze how much data you need to process and the capabilities of your server to get to an optimal number. A value does not have to be set.

## **STEP 12: EXPORT INSBRIDGE REGISTRY KEY FOR BACKUP**

The Insbridge registry key located in HKEY\_LOCAL\_MACHINE→SOFTWARE→Insbridge is used to store all information for proper encryption of the SoftRater Packages (SRPs). This registry key should be exported to a text file and stored in a safe location off the server.

This is a safety precaution and will not affect users currently accessing the Insbridge system.

If you have to move RM/IBFA to a new machine or in the event of a catastrophic server failure, where the RM/IBFA server is non-recoverable, the Insbridge system will need to be reinstalled. When RM/IBFA is



re-installed on a new server, a new registry key will be created. The new registry key will not match the registry key associated with any packages that have been created. In order to load packages to the new server, you will need to restore the previous registry key.

You may also be requested to send to your registry key to support.

The preferred method to export is using IBFA.

### **To Export a Registry Using IBFA**

When exporting the a registry key from the IBFA UI, the system allows the customer sending the key to generate a password so that only the receiver that has the password can import it.

The sender must provide the subscriber id, name, and description of the subscriber on the export. The importing IBFA details must match and the password must be correct as well.

1. From the IBFA home page, click the configuration icon.
2. On the configuration details screen, Click export.
3. Enter the password for the Insbridge user where the current instance resides.
4. Save the registry to the location of your choice.

### **To Export on the RateManager/IBFA Machine**

1. Select the Insbridge key: HKEY\_LOCAL\_MACHINE→SOFTWARE→Insbridge.
2. Right click and select **Export**.
3. Select a storage location for the file and **Save**.
4. Close out of Registry Editor.

At the completion of this step, you may enter RateManager and begin working.

## Suggested Next Steps

- The Insbridge system is ready for administrators. Make sure database updates have been performed.
  - Users can be created and permissions assigned.
  - Domains, domain types, and projects can be created.
- After user logins have been created, it is suggested that the RateManager Client Setup Guide be sent to users along with their login information.
- SoftRater environments should be set up next.

## MANUAL UPDATES TO THE INSBRIDGE DATABASES

The preferred method of updating the IBRM and IB\_CLIENT databases is to go into RateManager and run the updates there. If the administrator has DB User privileges and is the DB Owner of the database as well as the disk administrator, database updates can be done on the **Tools→Database→Updates** tab. If these privileges are not in place, an error message will be displayed. See

Step 1: Running Database Updates for instructions.

---

**NOTE:** *If you need to go from an older version, such as 03.13, it is strongly recommended that you enter RateManager and run the script successively starting with 04.00, 04.01, and so on until you reach the 05.06.00 script. Failure to run scripts in order may result in errors.*

---

To manually update a SQL Server database, you will be required to save off each update and run them in sequential order in SQL Server. A DBA or a person with the proper permissions will need to apply the database updates in SQL Server using Query Analyzer.

1. Download the update scripts from RateManager.
2. In RateManager, highlight the update you need. Begin with the version that is listed as “current”. If you are going from a much lower version of RateManager, you will have to save multiple files.
3. Click **Save Update Script to File**. Your computers dialog box is displayed. **Save** the file to a location of your choice. For IBRM scripts, it is recommended that you rename the file to usp\_IBRM\_R(version number).sql. For example the Release 05.06.00 update would be: usp\_IBRM\_R05.06.00.sql. For IB\_CLIENT scripts, it is recommended that you rename the file to usp\_IB\_CLIENT\_R0(version number).sql. For example the Release 05.06.00 update would be: usp\_IB\_CLIENT\_R05.06.00.sql.
4. Verify that you have saved all the necessary scripts from “current” to release 05.06.00. You must save off update scripts for both the IBRM and the IB\_CLIENT databases.
5. Next, enter SQL Server.

---

**NOTE:** *If you do not have database permissions, you will not be able to perform the following database queries.*

---

---

**NOTE:** *When using Database Engine Query, the SQL scripts must run on each individual database.*

---

6. Begin with the current version of either the IBRM database or the IB\_CLIENT database. Open **Query Analyzer**.
7. **Open up the DB script updates** from the download file. You can open in any program you want, such as Notepad. Begin with the “current” script. For example, if you are going from R04.08 to 05.06.00, 04.08 should be “current”. Open 04.08 first.

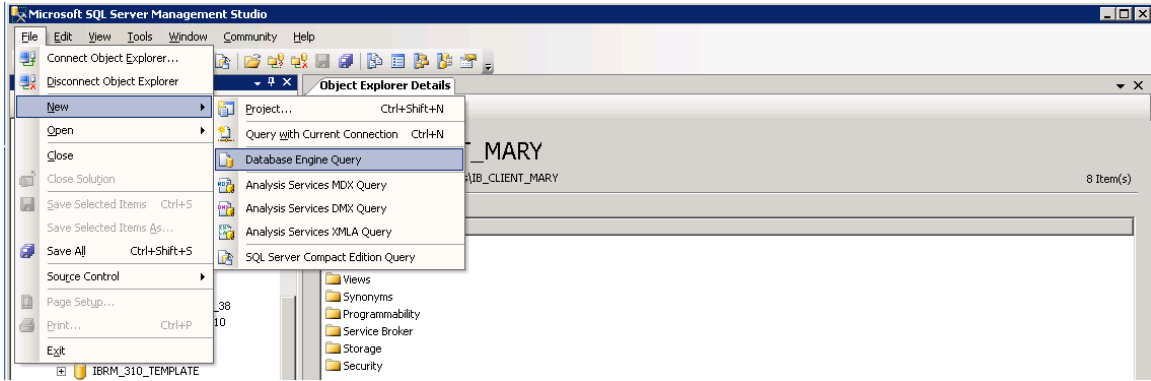

Figure 46 Updating Database

8. Select the database you want to update. In SQL Server Management Studio, create a new Database Engine Query, **File**→**New**→**Database Engine Query**.
9. Copy the first update from Notepad and paste onto the query screen.
10. Click **Execute**. The script will execute. Any messages will be displayed in the lower portion of the screen. You must run the updates in sequential order. Run each update until you run the 05.06.00 update.
11. When you have finished updating one database, update the remaining database. Make sure you do both the IBRM and IB\_CLIENT databases.
12. After the scripts have been run, return to RateManager. Click **Refresh Listing**. The status should show current and the full RateManager menu should be displayed. The updates are now properly applied and users can log back in to the system.

---

**NOTE:** You can view the update script in RateManager. Select the update you want to view. Click **Open Update Script**. The update script will be displayed in a separate screen.

---

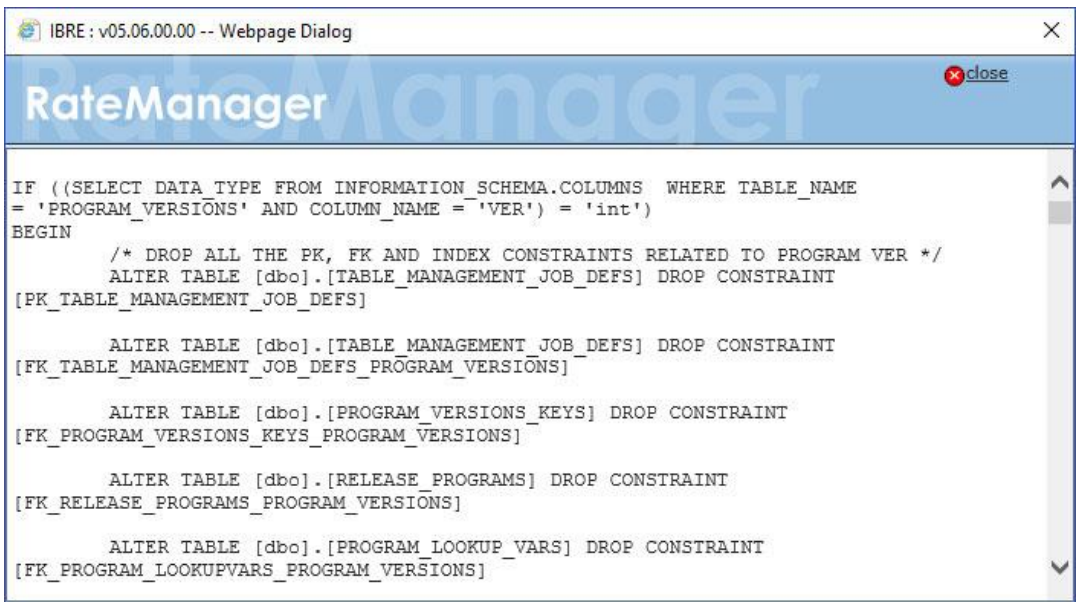

Figure 47 Script Viewer

# CREATING AN APPLICATION POOL

If the Insbridge application pool needs to be created, you can create one. The Insbridge installation must be complete prior to creating an application pool. Make sure that Static Content is enabled in the Server Manager Roles.

There are three steps to creating an Insbridge application pool and then assigning the virtual directories.

- **Step 1:** Create or Verify an Insbridge Application Pool.
- **Step 2:** Verify settings.
- **Step 3:** Associate the Insbridge application pool with virtual directories IBFA, insbridge, RM

1. Click **Start** → Administrative Tools → select **IIS Manager**.
2. Expand the **Local Computer** and select **Application Pools**. Right click and select **Add Application Pool**.

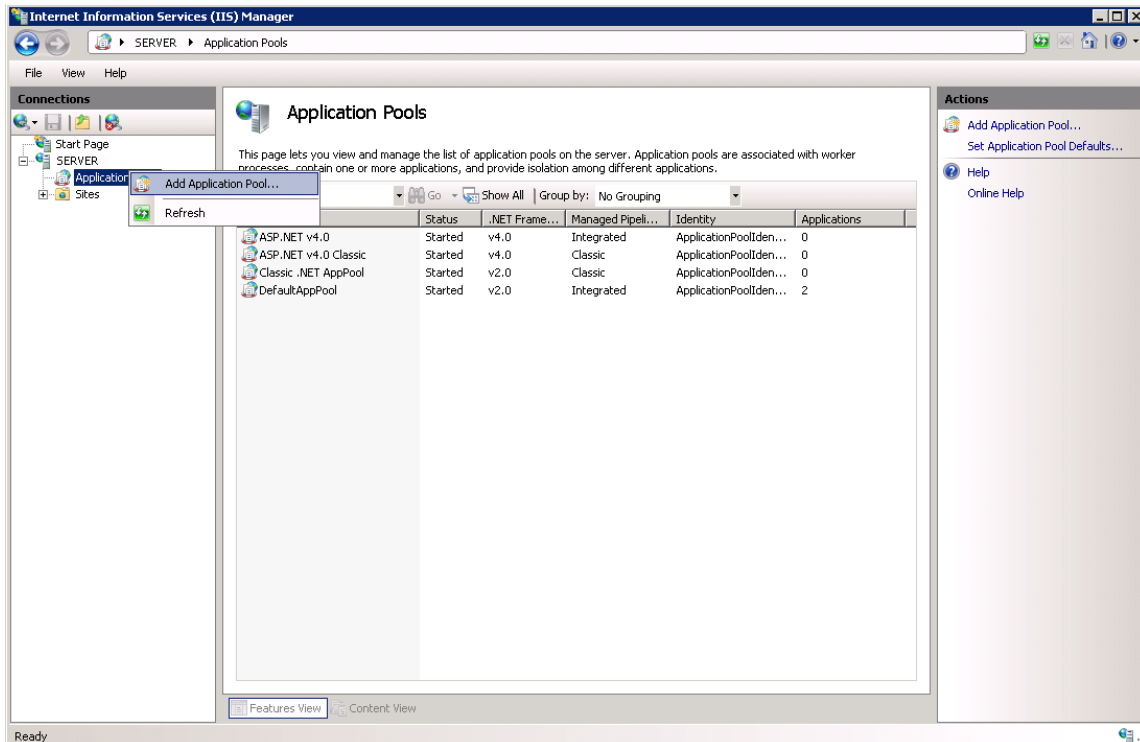

Figure 48 Navigating to Application Pool

3. Enter **“Insbridge”** for the Application pool Name. Select the **v4.0 for the .NET Framework version**. Click **OK**. You will be returned to the IIS screen. Your new application pool is listed.

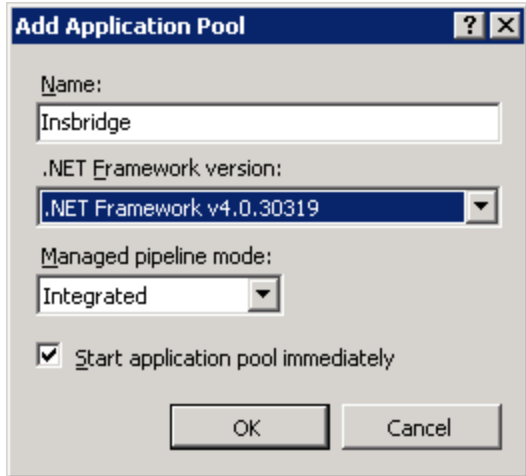

Figure 49 Creating a New Application Pool

## Step 2: Update Settings

1. Right click the Insbridge Application Pool you created and select **Advanced Settings**.

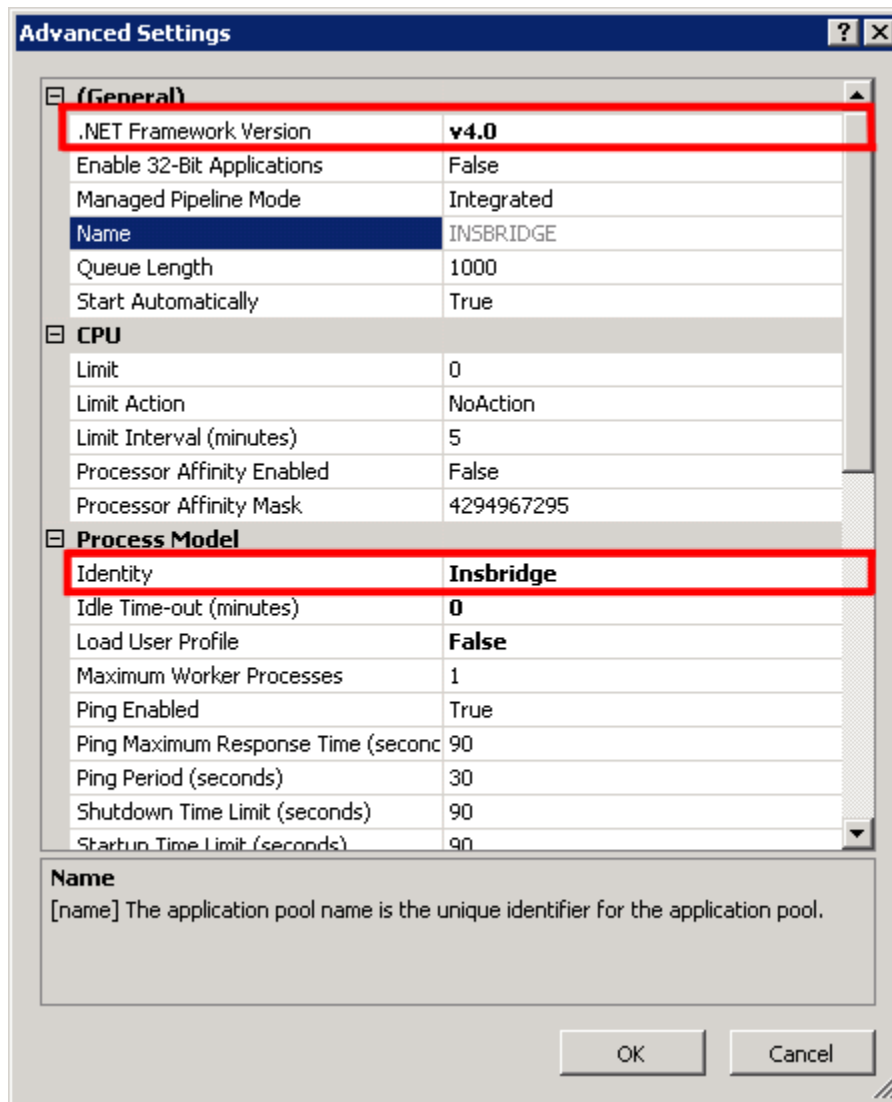

Figure 50 Selecting Application Pool Properties

2. Verify that the .NET Framework Version is v4.0.
3. Verify the identity is Insbridge. If the identity is not Insbridge, you can update it. For the Identity **choose to use custom account and enter the same user that was used to install Insbridge**.
4. Click **OK** to save your changes.



### Step 3: Associate the web applications with the Insbridge Application Pool

Next, you will need verify or associate the Insbridge web applications with the new Insbridge application pool.

1. Stay in IIS Manager. Under **Local Server** → **Sites** → select **IBFA**, right click and select **Manage Application** → **Advanced Settings**.

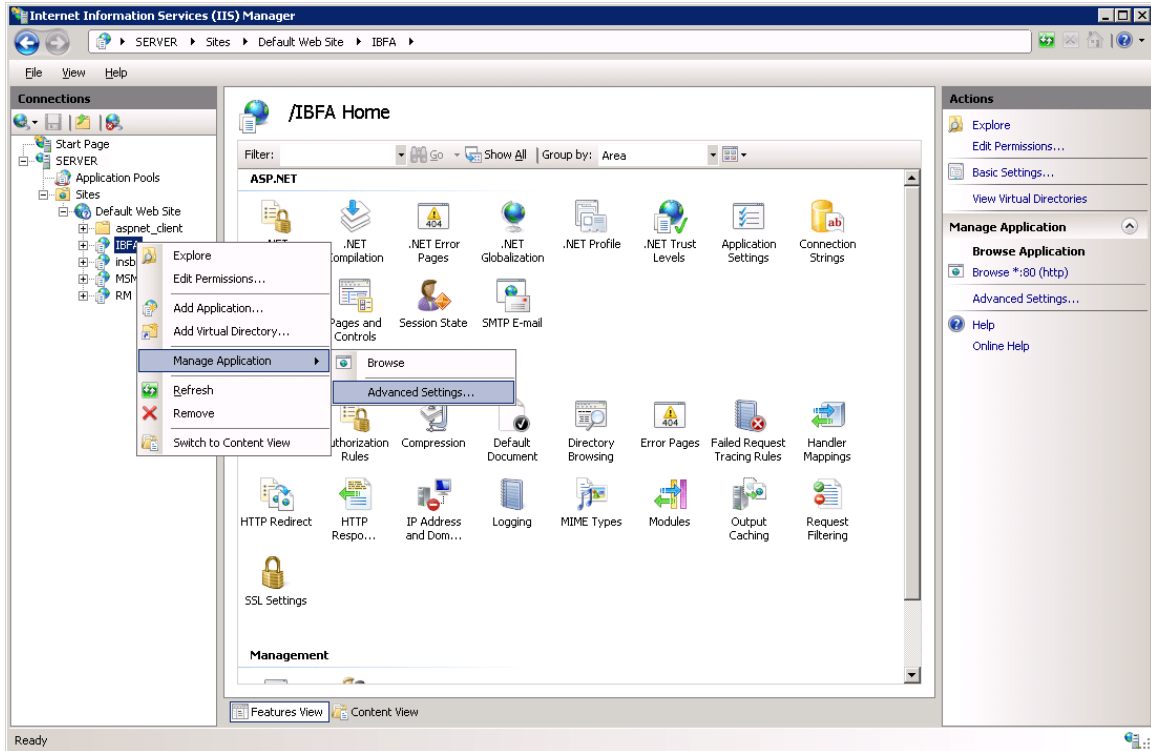

Figure 51 Associating the Virtual Directories with the Insbridge Application Pool

2. Under the General Settings → Application Pool, click the Application Pool entry field to see the ellipsis (...) button.

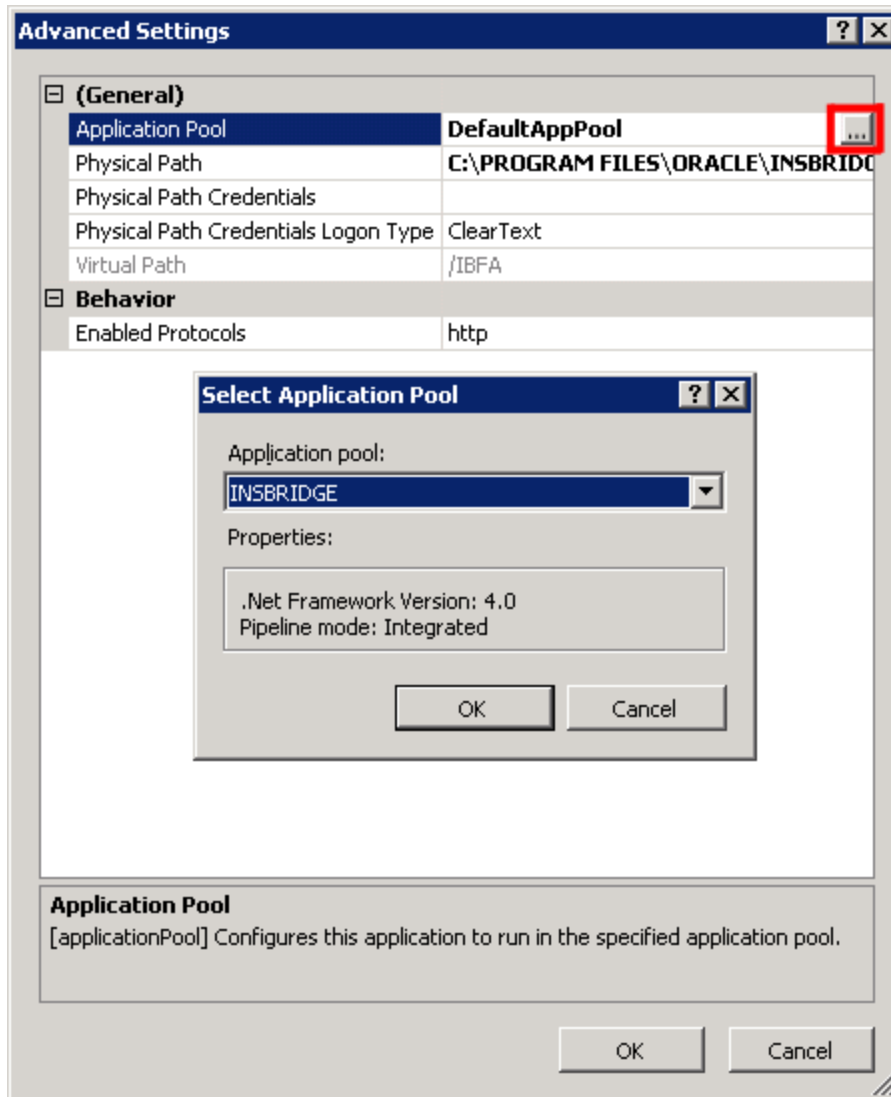

Figure 52 Adding Application to Application Pool

3. Click the ellipsis button. A separate window is displayed.
4. Select the **Insbridge Application Pool**.
5. Click **OK**. Click **OK** again to close the Advanced Settings window.
6. Repeat for RM, and Insbridge.
7. Return to the Insbridge application pool. Right click and select to view the applications.
8. Right click to View Applications. The three Insbridge applications should be listed.
9. Select the server level above the application pools and restart IIS. On the IIS screen, **Actions→Restart IIS**.

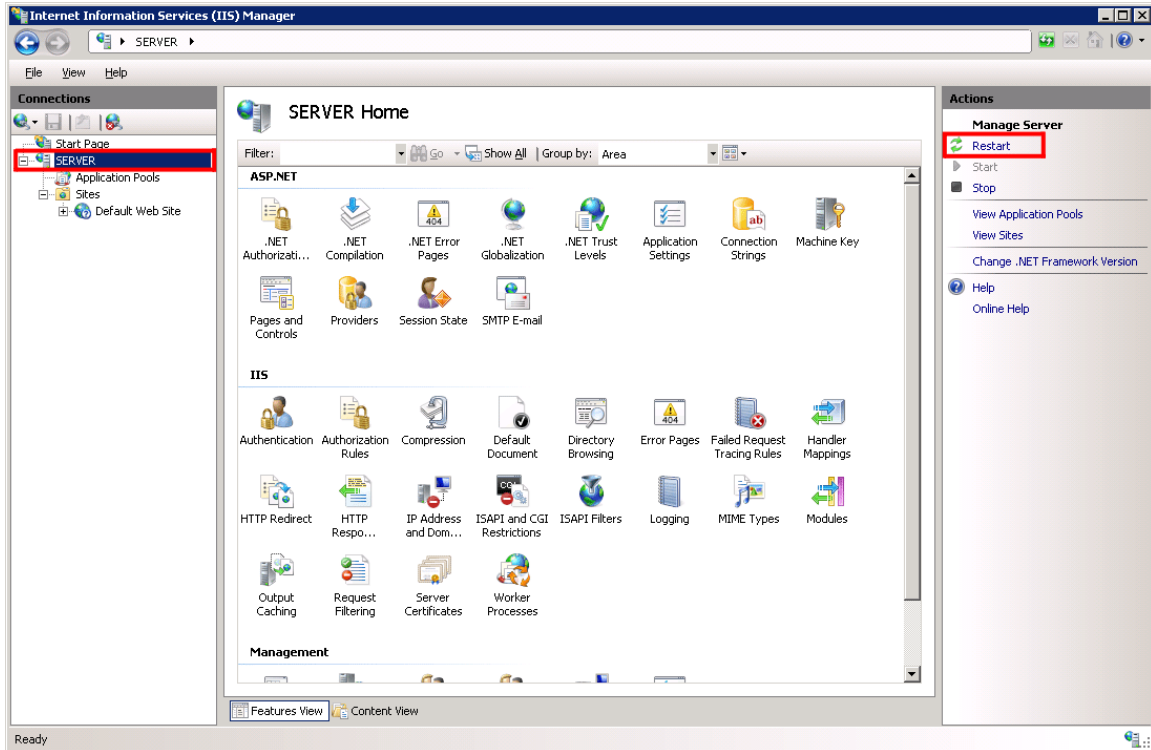

Figure 53 Restarting IIS

## Application Pool Error

If you choose not to create an Insbridge Application Pool, the Insbridge application will use the default application pool. If you receive an error when accessing IBFA for the first time after a new install:

```
CS0016: Could not write to output file
'c:\Windows\Microsoft.NET\Framework64\v2.0.50727\Temporary ASP.NET
Files\ibfa\783d6267\bcca0b3e\App_global.asax.zf-kqiii.dll': 'Access is denied. '
```

You may have to create a separate Insbridge Application Pool.

## CONTACTING SUPPORT

If you need assistance with an Oracle Insurance Insbridge Enterprise Rating System product, please log a Service Request using My Oracle Support at <https://support.oracle.com/>.

Oracle customers have access to electronic support through My Oracle Support. For information, visit <http://www.oracle.com/pls/topic/lookup?ctx=acc&id=info> or visit <http://www.oracle.com/pls/topic/lookup?ctx=acc&id=trs> if you are hearing impaired.

**Address any additional inquiries to:**

**Oracle Corporation**  
World Headquarters  
500 Oracle Parkway  
Redwood Shores, CA 94065  
U.S.A.

Worldwide Inquiries:  
Phone: +1.650.506.7000  
Fax: +1.650.506.7200  
[oracle.com](http://oracle.com)

## Index

---

---

### A

Add Database Connection.....	54
Adding	
Local Machine Administrators Group ....	14, 18
Administrative Permissions .....	15
Allow Data Type Change	
Preferences.....	77
Application Pool	
ID.....	85
Updating.....	84

---

### B

Backup	
Registry Key.....	79
Backup Share Folder Location	
Preferences.....	76
Batch Package Threads .....	61
Preferences.....	77
Batch Results with New Line	
Preferences.....	78

---

### C

Change Control	
Preferences.....	78
Changing	
Administrator Email.....	77
Collation and Sort Order	
SQL Server .....	24, 43
COM+ Library .....	63
Configuring	
Insbridge Framework Administrator .....	47
Registry Editor.....	33
Creating	
Default Rating Environment.....	57
Local User Account.....	17

---

### D

Database	
IBRM .....	16
IBSR Permissions .....	46
Permissions.....	16
Security .....	16
Server Name .....	54, 56

db_owner Permissions .....	46
DB2 Registered Alias Name	
DB Server.....	60
DB2 Servers.....	60
Debug Report Format	
Preferences .....	78
Default Naming Standard	
Preferences .....	79
Default Proxy Script Location	
Preferences .....	78
Default Rating Environment	
Creating.....	57
Definitions .....	7
Description	
Subscriber .....	51
Disk Administrators SQL Server role	
User Account.....	46

---

### E

Editing	
Web Config Settings .....	74
Edition Notice .....	2
Email	
Changing Administrator.....	77
Enable Worksheets for Test Case Editor	
Preferences .....	79
Encryption	
SoftRater Package .....	79
Enforce Release Packaging	
Preferences .....	76
Environment Types .....	59
Execute Update Script .....	72
Export	
Registry Key .....	79

---

### F

Framework Administrator	
Administrator Email .....	77

---

### G

Global Versions Report Thread	
Preferences .....	79

---

## H

HKEY_LOCAL_MACHINE/SOFTWARE/Insbridge .....	14, 33, 34, 79
http://SERVERNAME/ibfa/ .....	47

---

## I

IBFA	
<i>Rerun</i> .....	63
Start Insbridge .....	15
<i>Uninstall</i> .....	63
IBRM_xxxx	
db_owner Permissions .....	46, 53
IBSR Database	
db_owner Permissions .....	46
ID	
Application Pool .....	85
Subscriber .....	51
Impact Analysis Messaging Server	
Preferences .....	75
Implementation	
Insbridge .....	6
Inactive Session Time Out	
Preferences .....	77
Insbridge .....	6
Definitions .....	7
Implementation .....	6
Oracle Software Delivery Cloud .....	10
Insbridge Framework	
Installing .....	17
Local User Account .....	17
Insbridge Framework Administrator	
Configuring .....	47
Extended Permission .....	15
Insbridge Message Service .....	15, 69
<b>Insbridge Permissions</b> .....	42
<b>Insbridge Properties</b> .....	39
Insbridge Task Manager Service .....	15
insbridge user	
Registry Key .....	14, 33
Insbridge Web Server	
SERVERNAME .....	47
Insbridge_INSTALL_DIR .....	28
Installation	
Starting .....	28
Installation Order .....	25
Installation Program	
Requirements .....	15, 26
Installer	
Admin Rights for Installation .....	15, 26
Installing	
Insbridge Framework .....	17

---

## L

Local Machine Administrators Group	
Adding User .....	14, 18
Local User Account	
Insbridge Framework .....	17

---

## M

Maximum Amount of Simultaneously	
Opened Tabs	
Preferences .....	78
Message Service Threads .....	61
Microsoft SQL Server .....	24
Minimum Login User ID Length	
Preferences .....	77
<i>Missing</i>	
COM+ Library .....	63
Mixed Mode Authentication	
Sql Server .....	24
My Recent Snap List	
Preferences .....	78

---

## N

Name	
Subscriber .....	51

---

## O

Online Help	
Preferences .....	78
Online Help settings	
Preferences .....	78
Oracle Servers	
Instance .....	60
Oracle Software Delivery Cloud	
Insbridge .....	10
Required Programs .....	10
Overview	
Package .....	7
Process Configuration .....	62
Subscriber .....	51
Threading .....	77

---

## P

Package	
Environment .....	8
Overview .....	7
Part Numbers	
Oracle Software Delivery Cloud .....	10
Password	

Errors to COM+ Apps.....	15
Local User Account.....	15
PDF Reader	
Oracle Software Delivery Cloud.....	10
Permissions	
db_owner .....	46
Extended .....	15
Insbridge Key .....	33
Preferences	
Allow Data Type Change .....	77
Backup Share Folder Location.....	76
Batch Package Threads.....	77
Batch Results with New Line .....	78
Change Control.....	78
Debug Report Format .....	78
Default Naming Standard.....	79
Default Proxy Script Location.....	78
Enable Worksheets for Test Case Editor	
.....	79
Enforce Release Packaging.....	76
Global Versions Report Threads.....	79
Impact Analysis Messaging Server.....	75
Inactive Session Time Out.....	77
Maximum Amount of Simultaneously	
Opened Tabs.....	78
Minimum Login User ID Length .....	77
My Recent Snap List.....	78
Online Help .....	78
Online Help Settings .....	78
Reporting Threads .....	79
Setting Options.....	75
Show Override Date Mask .....	77
SoftRater Server .....	75
Use Insbridge Com + Admin.....	76
User Must Change Password .....	77
Virtual File Server.....	79
WorkFiles Share Location.....	75, 76
Process Configuration	
Overview .....	62

---

## R

RateManager	
Default Rating Environment.....	57
Disk Administrators SQL Server role .....	46
Registry Editor	
Configuring.....	33
Registry Key .....	79
insbridge user.....	14, 33
Reporting Threads	
Preferences.....	79
Requirements	
Installation Program .....	15, 26
Rerun	
IBFA .....	63

Running	
Database Updates.....	71

---

## S

sa account	
SQL Server Enterprise Manager.....	44
Script	
Executing Update .....	72
Viewing Update .....	83
Security	
Database .....	16
Server	
Admin Permissions.....	15
Insbridge Framework Name .....	54, 56
SERVERNAME	
Replacing .....	47
Service	
Insbridge Task Manager .....	15
Setting Options	
Preferences .....	75
Settings .....	74
Administration.....	74
Editing Web Config.....	74
SQL Server.....	24
Thread .....	61, 77
Shared	
Insbridge System.....	18
Show Override Date Mask	
Preferences .....	77
SoftRater Explorer	
Threading .....	61
SoftRater Package	
Encryption .....	79
SoftRater Packages	
Environments .....	8
SoftRater Server	
Preferences .....	75
SQL Scripts	
Query Analyzer.....	82
SQL Server	
Collation and Sort Order .....	24, 43
Mixed Mode Authentication .....	24
Requirements .....	24
Residing on Separate Host .....	24
Settings .....	24
User Accounts .....	46
SQL Server Account	
ibru .....	43
SQL Server Enterprise Manager	
sa Privileges .....	44
Subscriber	
Information .....	51
Information for Database.....	55, 56
Overview .....	51

Types .....	51	Use Insbridge Com + Admin	
<hr/>		Preferences .....	76
<b>T</b>		User	
Thread		Access to Services .....	15
Settings .....	77	Local User Account .....	14
Threading		User Accounts	
Overview .....	77	SQL Server.....	46
Threads		User Must Change Password	
IBFA .....	61	Preferences .....	77
Settings .....	61	<hr/>	
Type		<b>V</b>	
Subscriber .....	51	Validating	
Types		COM+ Library .....	62
Environment .....	59	VFS Definition .....	7
Subscriber .....	51	Viewing	
<hr/>		Database Updates.....	71
<b>U</b>		Virtual File Server Definition .....	7
<i>Uninstall</i>		Virtual File Server Entry	
<i>IBFA</i> .....	63	Preferences .....	79
Unzip Utility		<hr/>	
Oracle Software Delivery Cloud.....	10	<b>W</b>	
Update		Web Config	
System Settings .....	74	Editing Settings .....	74
Updates		Web Server	
Running.....	71	Insbridge.....	54, 56
Viewing.....	71	Web Threads .....	61, 62
Updating		WorkFiles Share Location	
Application Pool .....	84	Preferences .....	75, 76