

Oracle Insurance

**Insbridge Enterprise
Rating**

**SoftRater for JBoss
Installation Guide**

Release 5.6

November 2018

Copyright © 2005, 2018, Oracle and/or its affiliates. All rights reserved.

Oracle Insurance Insbridge Enterprise Rating SoftRater for JBoss Installation Guide

Release 05.06.00

Part # E96959-01

Library # E96993-01

November 2018

Primary Author: Mary Elizabeth Wiger

This software and related documentation are provided under a license agreement containing restrictions on use and disclosure and are protected by intellectual property laws. Except as expressly permitted in your license agreement or allowed by law, you may not use, copy, reproduce, translate, broadcast, modify, license, transmit, distribute, exhibit, perform, publish, or display any part, in any form, or by any means. Reverse engineering, disassembly, or decompilation of this software, unless required by law for interoperability, is prohibited.

The information contained herein is subject to change without notice and is not warranted to be error-free. If you find any errors, please report them to us in writing.

If this is software or related documentation that is delivered to the U.S. Government or anyone licensing it on behalf of the U.S. Government, the following notice is applicable:

U.S. GOVERNMENT END USERS: Oracle programs, including any operating system, integrated software, any programs installed on the hardware, and/or documentation, delivered to U.S. Government end users are "commercial computer software" pursuant to the applicable Federal Acquisition Regulation and agency-specific supplemental regulations. As such, use, duplication, disclosure, modification, and adaptation of the programs, including any operating system, integrated software, any programs installed on the hardware, and/or documentation, shall be subject to license terms and license restrictions applicable to the programs. No other rights are granted to the U.S. Government.

This software or hardware is developed for general use in a variety of information management applications. It is not developed or intended for use in any inherently dangerous applications, including applications that may create a risk of personal injury. If you use this software or hardware in dangerous applications, then you shall be responsible to take all appropriate fail-safe, backup, redundancy, and other measures to ensure its safe use. Oracle Corporation and its affiliates disclaim any liability for any damages caused by use of this software or hardware in dangerous applications. Oracle and Java are registered trademarks of Oracle and/or its affiliates. Other names may be trademarks of their respective owners.

Intel and Intel Xeon are trademarks or registered trademarks of Intel Corporation. All SPARC trademarks are used under license and are trademarks or registered trademarks of SPARC International, Inc. AMD, Opteron, the AMD logo, and the AMD Opteron logo are trademarks or registered trademarks of Advanced Micro Devices. UNIX is a registered trademark of The Open Group.

This software or hardware and documentation may provide access to or information on content, products, and services from third parties. Oracle Corporation and its affiliates are not responsible for and expressly disclaim all warranties of any kind with respect to third-party content, products, and services. Oracle Corporation and its affiliates will not be responsible for any loss, costs, or damages incurred due to your access to or use of third-party content, products, or services.

CONTENTS

	PREFACE	VI
	Audience	vi
	Planning Your Insbridge System.....	vi
	Types of Installation	vi
	Definitions	vii
	Related Documents	viii
	Conventions	viii
	Manual History	ix
CHAPTER 1		
	SYSTEM REQUIREMENTS	10
	Oracle Software Delivery Cloud.....	10
CHAPTER 2		
	SETTING UP JBOSS.....	13
	Application Server Permissions	13
	Database User Roles and Permissions	14
	Database File Location	14
	Microsoft SQL Server.....	15
	Oracle.....	16
	IBM DB2.....	16
QUICK VIEW		
	SOFRATER FOR JBOSS INSTALLATION	18
CHAPTER 3		
	SOFRATER FOR JBOSS INSTALLATION	19
	Java Version	19
	Step 1: Placing the Configuration Files.....	19
	Step 2: Adding System Properties and Configuration Properties	21
	Adding System Properties to the JBoss Server – Windows	21
	Adding POI Jars to the JBoss Server Classpath – Windows	23
	Adding to the JBoss Server – Linux.....	26
	Adding POI Jars to the JBoss Server Classpath – Linux	27
	Step 3: Hard Deployment of the IBSS.ear	32
	Step 4: Start JBoss Server.....	33
	Step 5: Deploying the IBSS.ear Using the JBoss Console.....	34
	Step 6: Test Connection	38
CHAPTER 4		
	INSTALLATION PROCEDURES – UTILIZING A SQL SERVER DATABASE....	39
	Step 1: Restoring Insbridge Databases in SQL Server	39
	Step 2: Setting up a JBoss Environment in IBSS	43
	Security Enabled.....	43

Using HTTPS	52
Step 3: Entering your IBSS Instance in IBFA	55
Checking a SoftRater Database for Updates.....	56

CHAPTER 5

INSTALLATION PROCEDURES – UTILIZING AN ORACLE DATABASE	59
Step 1: Creating an Oracle Database	59
Location of Oracle DDL Directory	61
Step 2: Setting up a JBoss Environment in IBSS	62
Security Enabled	62
Using HTTPS	71
Step 3: Installation of Oracle Client	74
Running the Oracle Client.....	74
Step 4: Entering your IBSS Instance in IBFA	82
Checking a SoftRater Database for Updates.....	83
Step 5: Rebooting the Insbridge Server.....	85

CHAPTER 6

INSTALLATION PROCEDURES – UTILIZING AN IBM DB2 DATABASE.....	86
Required DB2.Jar File.....	86
Required DB2 Client	86
Step 1: Creating a DB2 Database.....	87
Location of DB2 DDL Directory	88
Step 2: Adding DB2.jar File.....	89
Step 3: Setting up a JBoss Environment in IBSS	91
Security Enabled	91
Using HTTPS	100
Step 4: Installation of DB2 Client	103
Running the DB Client	103
Step 5: Entering your IBSS Instance in IBFA	105
Checking a SoftRater Database for Updates.....	106

SUPPORT

CONTACTING SUPPORT	109
--------------------------	-----

INDEX

INDEX	110
-------------	-----

LIST OF FIGURES

FIGURE 1 LOCATION OF CONFIG AND INSTANCE FOLDERS	20
FIGURE 2 – EDITING STANDALONE.BAT FILE	21
FIGURE 3 – EDITED STANDALONE.BAT FILE	22
FIGURE 4 POI FILES AND MODULE.XML FILE	24
FIGURE 5 – EDITED STANDALONE-FULL.XML FILE	25
FIGURE 6 EDITED STANDALONE.SH FILE	27
FIGURE 7 – EDITED STANDALONE-FULL.XML FILE	29
FIGURE 8 ADDING A DEPLOYMENT	34
FIGURE 9 MANAGING DEPLOYMENT ON THE JBOSS CONSOLE	35
FIGURE 10 DEPLOYMENT SELECTION	36
FIGURE 11 ENABLING THE DEPLOYMENT	37
FIGURE 12 RIGHT CLICK TO RESTORE DATABASE	40
FIGURE 13 RESTORING A DATABASE	41
FIGURE 14 SECURITY ENABLED IN IBSS	43
FIGURE 15 IBSS JBOSS MAIN PAGE	44
FIGURE 16 ADDING A SUBSCRIBER	45
FIGURE 17 ENTER ID	46
FIGURE 18 CREATING AN ENVIRONMENT	47
FIGURE 19 ENVIRONMENT SETUP	49
FIGURE 20 CREATING A JNDI ENVIRONMENT	51
FIGURE 21 ADDING A NODE	52
FIGURE 22 ADDING A NODE	53
FIGURE 23 EDITING ENVIRONMENT	55
FIGURE 24 CHECKING FOR DATABASE UPDATES	57
FIGURE 25 SQL SERVER DATABASE UPDATE REQUIRED MESSAGE	57
FIGURE 26 LOCATION OF DATABASE UPDATE SCRIPTS	58
FIGURE 27 SECURITY ENABLED IN IBSS	62
FIGURE 28 IBSS JBOSS MAIN PAGE	63
FIGURE 29 ADDING A SUBSCRIBER	64
FIGURE 30 ENTER ID	65
FIGURE 31 CREATING AN ENVIRONMENT	66
FIGURE 32 ENVIRONMENT SETUP	68
FIGURE 33 CREATING A JNDI ENVIRONMENT	70
FIGURE 34 ADDING A NODE	71
FIGURE 35 ADDING A NODE	72
FIGURE 36 LOCATING THE ORACLE CLIENT FOR 64-BIT INSTALLS	74
FIGURE 37 RUNNING ODAC FOR THE ORACLE CLIENT	75
FIGURE 38 SELECTING THE ODAC	76
FIGURE 39 SELECTING THE ODAC INSTALLATION DIRECTORY	77
FIGURE 40 INSTALLING THE ORACLE CLIENT	78
FIGURE 41 ENTERING DATABASE CONNECTION INFORMATION	79
FIGURE 42 INFORMATION SCREEN	80
FIGURE 43 SUMMARY OF ITEMS TO BE INSTALLED	80
FIGURE 44 SUCCESSFUL INSTALLATION	81
FIGURE 45 EDITING ENVIRONMENT	82
FIGURE 46 CHECKING FOR DATABASE UPDATES	84
FIGURE 47 ORACLE DATABASE UPDATE REQUIRED MESSAGE	85
FIGURE 48 LOCATION OF DATABASE UPDATE SCRIPTS	85
FIGURE 49 EDITED STANDALONE-FULL.XML FILE	90
FIGURE 50 SECURITY ENABLED IN IBSS	91
FIGURE 51 IBSS JBOSS MAIN PAGE	92
FIGURE 52 ADDING A SUBSCRIBER	93
FIGURE 53 ENTER ID	94

FIGURE 54 CREATING AN ENVIRONMENT	95
FIGURE 55 ENVIRONMENT SETUP	97
FIGURE 56 CREATING A JNDI ENVIRONMENT	99
FIGURE 57 ADDING A NODE.....	100
FIGURE 58 ADDING A NODE.....	101
FIGURE 59 INSTALLING DB2 CLIENT AND FIX PACK	103
FIGURE 60 DB2 CLIENT INSTALL	104
FIGURE 61 EDITING ENVIRONMENT	105
FIGURE 62 CHECKING FOR DATABASE UPDATES	107
FIGURE 63 DB2 DATABASE UPDATE REQUIRED MESSAGE.....	108
FIGURE 64 LOCATION OF DATABASE UPDATE SCRIPTS	108

PREFACE

Welcome to the *Oracle Insurance Insbridge Enterprise Rating SoftRater for JBoss Installation Guide*. This guide describes how to install and configure SoftRater for JBoss. SoftRater may be used in conjunction with the Oracle Insurance Insbridge Enterprise Rating RateManager (RateManager) system to process rating requests or it may stand alone.

The Insbridge SoftRater Server (IBSS) is the container for all Insbridge web components including the SoftRater Engine. All independent Insbridge components will be contained in the IBSS.

AUDIENCE

This guide is intended for technical personnel, such as installers, system administrators and others tasked with configuring SoftRater that would be involved in the maintenance and operation of SoftRater or RateManager. The audience for this guide should have a thorough knowledge of JBoss.

PLANNING YOUR INSBRIDGE SYSTEM

Prior to installation, you should have an idea of the type of setup you want to create. What kind of equipment do you have available and how many environments do you need? If you do not have everything completely planned out, you can still proceed. Environments can be removed or added later on. The Oracle Insurance Insbridge Enterprise Rating system (Insbridge) is expandable and can accommodate a few different configurations.

For more on planning your Insbridge system, please see the Insbridge Planning Guide.

TYPES OF INSTALLATION

There are various types of installations:

RateManager Installation

- **RateManager for Windows** – Installs RateManager and the Insbridge Framework Administrator (IBFA) in a Windows environment and utilizes IBFA for local rating. This Windows only environment uses a SQL Server database.

SoftRater Installation

- **SoftRater for Java Installation** – Deploys Insbridge SoftRater Server (IBSS) to an application server; WebLogic, WebSphere or JBoss, using a SQL Server database, or an Oracle database, or a DB2 database.

- **SoftRater for Windows Node** – This installation is for existing environments that want to add a SoftRater for Windows node to an environment. This is for a Windows only environment using a SQL Server database.

Upgrading a Current Installation

- **Upgrade** – This installation is for existing customers and will take their current version of Insbridge up to version 05.06.00.

This guide is for a Full SoftRater for Java Installation utilizing JBoss.

Definitions

Some commonly used terms when installing or using the Oracle Insurance Insbridge Enterprise Rating system:

- **IBER** – Insbridge Enterprise Rating System. This is the entire system.
- **IBFA** – Insbridge Framework Administrator. IBFA is an administrative tool used to configure Insbridge applications and setup RateManager database connections. IBFA will be located on a Windows Server machine. IBFA/SR-WIN is an Insbridge Framework Administrator/SoftRater for Windows.
- **IBSS** – Insbridge SoftRater Server. IBSS is the administrative tool for the SoftRater engine. The SoftRater engine is a multi-platform component within Insbridge that executes the rules, rating and underwriting instructions as defined by the user in RateManager. IBSS is usually located on a Java machine. IBSS/SR-JAVA is an Insbridge SoftRater Server/SoftRater for Java.
- **SoftRater Node** – A SoftRater node is either an IBFA (without RateManager) or IBSS instance on a physical environment.
- **RM** – RateManager. RateManager is a component within Insbridge that enables users to manage the product definition and modification process, including rating and underwriting logic.
- **SR** – SoftRater. The engine that executes the rating, rules and underwriting instructions defined within RateManager. The rating environment for runtime execution and processing of business content. SoftRater can be further defined by the operating system where it has been loaded.
- **SR-WIN** – SoftRater for Windows. This is also another name for IBFA.
- **SR-JAVA** – SoftRater for Java. This is also another name for IBSS.
- **SRP** – SoftRater Packages. A package that holds all the RateManager logic for a specific program and version.
- **VFS** – Virtual File Servers. Virtual file server management allows you to access environments that are located on other machines in different locations where packages can be downloaded.
- **Package Location** – A pointer to a location where SoftRater Packages (SRP's) are stored.
- **Physical Environment** – A physical environment is generally referred to as a physical machine.

- **Authoring Environment** – The physical machine where RateManager is installed.
- **Rating Environment** – The physical machine(s) where SoftRater is installed. This is typically the same as a SoftRater node.
- **Logical Environment** – An environment created for a subscriber in IBFA. It defines package location, engine location and database location in addition to several other supporting data items. This environment is used for rating and/or SRP management. Each database connection will have a logical environment.

RELATED DOCUMENTS

For more information, refer to the following Oracle resources:

- The Oracle Insurance Insbridge Enterprise Rating Framework Administrator Guide.
- The Oracle Insurance Insbridge Enterprise Rating SoftRater Server Guide.
- You can view these guides in-line at this address:

<http://www.oracle.com/technology/documentation/insurance.html>

CONVENTIONS

The following text conventions are used in this document:

Convention	Description
bold	Boldface type indicates graphical user interface elements associated with an action.
<i>Italic</i>	Italic type indicates book titles, emphasis, or placeholder variables for which you supply particular values.
Monospace	Monospace type indicates commands within a paragraph, URLs, code in examples, text that appears on the screen, or text that you enter.

Manual History

New editions incorporate any updates issued since the previous edition.

Edition	Publication Number	Product Version	Publication Date	Comment
1 st Edition	P01-773-01	V 3.11.01	December 2008	Initial release
2 nd Edition	P01-773-02	V 3.12.0	July 2009	Update Version
3 rd Edition	P01-773-03	V 3.13.0	December 2009	Update to 3.13
4 th Edition	P01-773-04	R 4.0	April 2010	Update to 4.0
5 th Edition	P01-773-05	R 4.0.1	August 2010	Update Release
6 th Edition	P01-773-06	R 4.1	December 2010	Update Release
7 th Edition	P01-773-07	R 4.5	May 2011	Update Release
8 th Edition	P01-773-08	R 4.5.1	September 2011	Update Release
9 th Edition	P01-773-09	R 4.6	May 2012	Update Release
10 th Edition	P01-773-10	R 4.6.1	November 2012	Update Release
11 th Edition	P01-773-11	R 4.7	September 2013	Update Release
12 th Edition	P01-773-12	R 4.7.1	November 2013	Update Release
13 th Edition	P01-773-13	R 4.8	August 2014	Update Release JBoss 6
14 th Edition	P01-773-14	R 4.9	December 2014	Update Release
15 th Edition	P01-773-15	R 5.0	June 2015	Update Release JBoss 6.3
16 th Edition	P01-773-16	R 5.0.1	August 2015	Update Release
17 th Edition	P01-773-17	R 5.1	December 2015	Update Release
18 th Edition	P01-773-18	R 5.2	July 2016	Update Release
19 th Edition	P01-773-19	R 5.4	January 2017	Update Release JBoss 7.0
20 th Edition	P01-773-20	R 5.5	September 2017	Update Release
21 st Edition	P01-773-21	R 5.6	August 2018	Update Release

SYSTEM REQUIREMENTS

For minimum operating system and hardware requirements, please see the Hardware Software requirements guide.

Prior to creating a new SoftRater environment, please have ready:

- **Full JBoss installation**
- **Access to the server where JBoss was installed**
- **Database name or Environment name**
- **Database login information**
- **Database server name, either IP or DNS**
- **Database DDL, updates or backup files for the database you want to utilize. SQL Server backups files are located in the Insbridge-Windows folder. DDLs and updates are located in the SoftRater file on the Install Server.**
- **If utilizing Oracle, DB Catalog name, port number, DB Schema name**
- **If utilizing DB2, DB Catalog name, port number, query block size (heap), DB Schema name**
- **POI jar files. Please see**
- **Subscriber ID created in IBFA**
- **Access to the server where the Insbridge system was installed**
- **URL of the current IBFA**
- **Package location where you want the packages stored**

These components will be needed at various times during the installation and implementation of SoftRater for JBoss.

ORACLE SOFTWARE DELIVERY CLOUD

Prior to installation, please make sure the source machine(s) where Insbridge will be loaded has an unzip utility. An unzip utility for most platforms is available on the Oracle Software Delivery Cloud download page.

Documentation from Oracle Software Delivery Cloud is in PDF format. Prior to installation, please make sure the source machine(s) where Insbridge documentation will be loaded has a PDF reader.

Files are downloaded with part numbers as file names. Please make note of the part numbers you have downloaded and the corresponding file name. You may be asked to provide the part numbers or the filename if you contact Oracle Insurance Support.

The installation downloads you can select are:

- **Insbridge-Windows:** Required for all RateManager installations.
- **Insbridge-WebSphere:** Required if you are using WebSphere
- **Insbridge-WebLogic:** Required if you are using WebLogic
- **Insbridge-JBoss:** Required if you are using JBoss
- **Documentation:** It is recommended that you download the documentation. Installation guides and user guides are located here.

The Insbridge-Windows folder contents:

- **Databases**
 - **2012**
 - RateManager: IBRM
 - Latin1_General_BIN
 - DATABASE_BACKUP_IBRM_TEMPLATE_CASE_SENSITIVE.bak
 - SQL_Latin1_General_CP1_CI_AS
 - DATABASE_BACKUP_IBRM_TEMPLATE.bak
 - Security: IB_CLIENT
 - SQL_Latin1_General_CP1_CI_AS
 - DATABASE_BACKUP_IB_CLIENT_TEMPLATE.bak
 - SoftRater: IBSR
 - Latin1_General_BIN
 - DATABASE_BACKUP_IBSR_TEMPLATE_CASE_SENSITIVE.bak
 - SQL_Latin1_General_CP1_CI_AS
 - DATABASE_BACKUP_IBSR_TEMPLATE.bak
 - **2016 SP1**
 - RateManager: IBRM
 - Latin1_General_BIN
 - DATABASE_BACKUP_IBRM_TEMPLATE_CASE_SENSITIVE.bak
 - SQL_Latin1_General_CP1_CI_AS
 - DATABASE_BACKUP_IBRM_TEMPLATE.bak
 - Security: IB_CLIENT
 - SQL_Latin1_General_CP1_CI_AS
 - DATABASE_BACKUP_IB_CLIENT_TEMPLATE.bak
 - SoftRater: IBSR
 - Latin1_General_BIN
 - DATABASE_BACKUP_IBSR_TEMPLATE_CASE_SENSITIVE.bak
 - SQL_Latin1_General_CP1_CI_AS
 - DATABASE_BACKUP_IBSR_TEMPLATE.bak
- **Oracle BI Publisher**
 - ◆ OBI_PUBLISHER.exe
- **Oracle Client**
 - ◆ ODAC121012_x64.zip

- Oracle Insurance Insbridge Enterprise Rating (x64).exe

The 05.06.00-Insbridge-jboss folder contents:

- IBSS.EAR
- Insbridge.net.softmaterconfig.xml

The 05.06.00-Insbridge-was folder contents:

- IBSS.EAR
- Insbridge.net.softmaterconfig.xml

The 05.06.00-Insbridge-wbl folder contents:

- IBSS.EAR
- Insbridge.net.softmaterconfig.xml

No license file is required.

SoftRater can be installed any time after the Insbridge Framework Administrator and RateManager have been installed. SoftRater must be installed prior to any users creating packages. Please note, all folders and files may not be needed, depending upon the kind of setup you want.

Internet Explorer

IBSS and IBFA are accessed via web browser. Please verify that you are using Internet Explorer 11.

SETTING UP JBOSS

The Insbridge Framework Application container for the SoftRater J2EE EJB contains the JDBC connection drivers that support operational connectivity to the DBMS system listed before. It also contains vendor specific DDLs for the SoftRater operations database schema creation which can be altered by DBA's for setup compliance for varying corporate environments, i.e. TABLESPACE and SCHEMA target definitions.

To obtain Database Definition Language (DDL) scripts for a target DBMS type view the "SoftRater\DDL" subdirectory in the Insbridge IBFA installation directory.

i.e. C:\Program Files\Oracle\Insbridge\SoftRater\DDL

Please allow the DBA to review the scripts before attempting to create a SoftRater database schema.

The SoftRater EJB data access system contains all the required JDBC drivers for connectivity to the support DBMS's. TCP/IP connection visibility to the DB Platform is required along with the database server system configured connection PORT for operational use of the SoftRater system. No other supplemental drivers or libraries are needed to establish a connection.

IMPORTANT: *It is strongly recommended that any database modification be performed by a qualified database administrator (DBA). The database setup procedures and tasks require the skill set of a database administrator. If you are not a database administrator, please stop. Improper setup may result in unwelcome changes to the database. Please consult with a qualified database administrator before proceeding.*

Application Server Permissions

The SoftRater Server (IBSS) application servers WebLogic, WebSphere, and JBoss require read/write permissions on the Insbridge.net.softaterconfig.xml that resides in the shared directory for all nodes. Also required is full control on the SoftRater node instance directory creates the config files and log files for that JVM.

It is recommended that the databases be on separate machines from the applications due to performance and security issues. The Insbridge applications and databases can be tenants in an already existing setup. IBFA uses port 80 by default. Please check with your system administrator for port conflicts with the existing setup. The ports used by SoftRater for Java can be changed from the default to a fixed port if needed.

DATABASE USER ROLES AND PERMISSIONS

If a more granular approach is required for management of security of the Insbridge databases, then the following guidelines can be used to set permissions.

NOTE: *These are only guidelines. If not properly configured, certain processes within the Insbridge Enterprise Rating System will fail. An experienced database administrator's expertise is highly recommended before making any security changes.*

Recommended SoftRater Permissions:

The recommended permissions are required for new tables to be created in the SoftRater (IBSR) database dynamically when or if a new line of business SRP (SoftRater Package) is loaded to the SoftRater system. If the recommended permissions are not possible, manual steps will need to be performed that will allow for packages to be loaded.

SoftRater can utilize three database types, SQL Server, DB2 and Oracle.

- **Insbridge SoftRater SQL Server Database.**

It is recommended that the Insbridge login be granted permission to connect to the database engine and be enabled. It is also recommended that the Insbridge login be mapped to the Insbridge database with the db_owner role checked.

- **Insbridge SoftRater Oracle Database.**

It is recommended that the Insbridge user be granted, as defaults, the "CONNECT" and "RESOURCE" Roles.

- **Insbridge SoftRater DB2 Database.**

It is recommended that the Insbridge user be granted, as defaults, the "Connect to database", "Create Tables", and "Create packages" authorities.

It is recommended that db_owner permissions be given to the Insbridge user. This will allow scripts to be run automatically when a new package is loaded for a new line of business. If this is not possible, DT scripts for each new line will have to be run manually before the package can be loaded.

Database File Location

In the event that db_owner permissions are not possible, scripts will have to be run to create the necessary tables. Tables are required for each Project and or Product. If the tables are not created, the packages cannot be loaded.

DDL scripts can be found on the server where Insbridge was installed in the ...//Oracle/Insbridge/SoftRater folder.

For example: C:\Program Files\Oracle\Insbridge\SoftRater\DDL

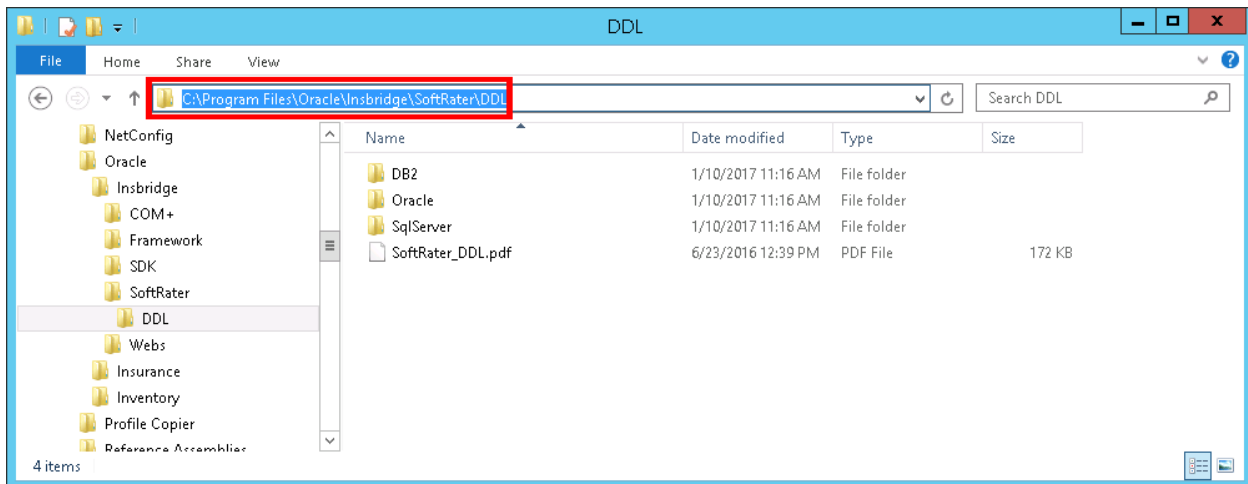

For SQL Server, backup files are included in the Insbridge-Windows folder under databases.

- Databases

◆ SQL Server

- **2012**
- SoftRater: IBSR
 - Latin1_General_BIN
 - DATABASE_BACKUP_IBSR_TEMPLATE_CASE_SENSITIVE.bak
 - SQL_Latin1_General_CP1_CI_AS
 - DATABASE_BACKUP_IBSR_TEMPLATE.bak
- **2016**
- SoftRater: IBSR
 - Latin1_General_BIN
 - DATABASE_BACKUP_IBSR_TEMPLATE_CASE_SENSITIVE.bak
 - SQL_Latin1_General_CP1_CI_AS
 - DATABASE_BACKUP_IBSR_TEMPLATE.bak

If backup files cannot be used and DDL scripts are needed, SQL Server DDL scripts can be found on the server where Insbridge was installed in the ...//Oracle/Insbridge/SoftRater folder. For example:
C:\Program Files\Oracle\Insbridge\SoftRater\DDL

SQL Server DDLs are not included in the Insbridge-Windows folder.

Microsoft SQL Server

SoftRater database schema supports MS SQL Server database platforms:

Versions – 2012, and 2016 SP1

JDBC Driver Class

“com.microsoft.jdbc.sqlserver.SQLServerDriver”

User Account Requirements

Create Table
Create Index
Execute on the SoftRater User Defined Stored Procedures

Oracle

SoftRater database schema supports ORACLE database platforms.

Versions – 11g, 12c

JDBC Driver Class

“oracle.jdbc.driver.OracleDriver”
Using prefix jdbc:oracle:thin:

User Account Requirements

Create Table
Create Index
Query access to “SYS.OBJ\$”

IBM DB2

SoftRater database schema is supported on version 11.1

Version – 11.1

JDBC Driver Class

“com.ibm.db2.jcc.DB2Driver”
For Native AS400 – “com.ibm.as400.access.AS400JDBCdriver”

User Account Requirements

Connect to database
Create Table
Create Packages
Query access to “SYSIBM.SYSTABLES”

Configuration Settings

- **Required**
The query dynamics of the SoftRater system requires some modification to Configuration settings. The following Performance Configurations parameters required to the target SoftRater database.
Instance Level – ASLHEAPSZ >= 1024
Instance Level – QUERY_HEAP_SZ => 10240
Database Level – APPLHEAPSZ >= 1024

- **Recommended**

The query dynamics of the SoftRater system will benefit from the following modification to Configuration settings.

Instance Level – INTRA_PARRALLEL (Yes) – For Symmetrical Processing Machines (CPU >=2)

Database Level – DFT_DEGREE (-1) – For Symmetrical Processing Machines (CPU >=2). Allow the optimizer to determine the degree of intra-partition parallelism based on the number of processors and the type of query.

SOFTRATER FOR JBOSS INSTALLATION

Installing SoftRater for JBoss requires that you:

1. Set up JBoss and deploy the SoftRater for JBoss .EAR file and config file.
2. Implement the database and enter the configuration information in IBSS and IBFA. There are three database options:
 - a. Oracle Database
 - b. SQL Server Database
 - c. IBM DB2

SoftRater for JBoss can utilize either database. The installation procedures are similar, but there are different procedures for each database type. Please follow the installation for your database type.

Setting up and Deploying in JBoss

Step 1: Placing Configuration File

Step 2: Adding System Properties

Step 3: Hard Deployment of IBSS.EAR File: Deployment option 1

Step 4: Start JBoss Server

Step 5: Deployment of IBSS.EAR File Using JBoss Console: Deployment option 2

Step 6: Test the application

Implementing a SQL Server Database

Step 1: Restoring Insbridge Databases in SQL Serve

Step 2: Setting up a JBoss Environment in IBSS

Step 3: Entering your IBSS Instance in IBFA

Implementing an Oracle Database

Step 1: Creating an Oracle Database

Step 2: Setting up a JBoss Environment in IBSS

Step 3: Installation of Oracle Client

Step 4: Entering your IBSS Instance in IBFA

Implementing an IBM DB2 Database

Step 1: Creating a DB2 Database

Step 2: Adding the DB2.jar File

Step 3: Setting up a JBoss Environment in IBSS

Step 4: Installation of DB2 Client

Step 5: Entering your IBSS Instance in IBFA

SOFTRATER FOR JBOSS INSTALLATION

JBoss should be up and running prior to deploying the .EAR file. There are seven steps that should be performed in JBoss prior to deploying the .EAR file. **All steps are required.**

- **Step 1:** Placing Configuration File
- **Step 2:** Adding System Properties and Configuration Properties
- **Step 3:** Hard Deployment of IBSS.EAR File: Deployment option 1
- **Step 4:** Start JBoss Server
- **Step 5:** Deployment of IBSS.EAR File Using JBoss Console: Deployment option 2
- **Step 6:** Test the application

Java Version

JBoss requires Java 1.8. Failure for the .EAR file to deploy may be a result of the wrong Java version being used.

STEP 1: PLACING THE CONFIGURATION FILES

This is a required step.

In this step, two folders must be created and the application file and configuration file must be placed in one of the folders. The configuration file must be in place prior to the SoftRater installation.

Creating Necessary Folders

We suggest creating an Insbridge config folder but you may use any folder name you want and you can place the folder anywhere you want. This folder holds the necessary files for the SoftRater for JBoss installation. Take note of the location and make sure you have created this folder prior to running the installation. This location serves as the application directory.

- For a Windows environment, `C:\Insbridge\config`
- For a Linux environment, `home/Insbridge/config`

NOTE: *For the purposes of this guide, the location will be referred to as `C:\Insbridge\config`.*

An instance folder must be placed under the configuration folder. We suggest creating an Insbridge config instance folder but you may use any folder name you want. The folder must be under the config folder.

Take note of the location and make sure you have created this folder prior to running the installation. This location serves as the instance application directory.

- For a Windows environment, C:\Insbridge\config\instance
- For a Linux environment, home/Insbridge/config/instance

NOTE: *For the purposes of this guide, the location will be referred to as C:\Insbridge\config\instance.*

Placing the Configuration Files

The SoftRater for JBoss zip file should be downloaded to the JBoss server prior to configuration. Unzip the file. There will be an XML file and an .EAR file inside.

- **IBSS.ear**
- **Insbridge.net.softmaterconfig.xml**

Place these files in the C:\Insbridge\config folder.

The instance folder will not have any files placed in it.

NOTE: *It is important that the configuration path specified in Creating Necessary Folders contains both the application and configuration files. These files need to be placed where you specify in the standalone file.*

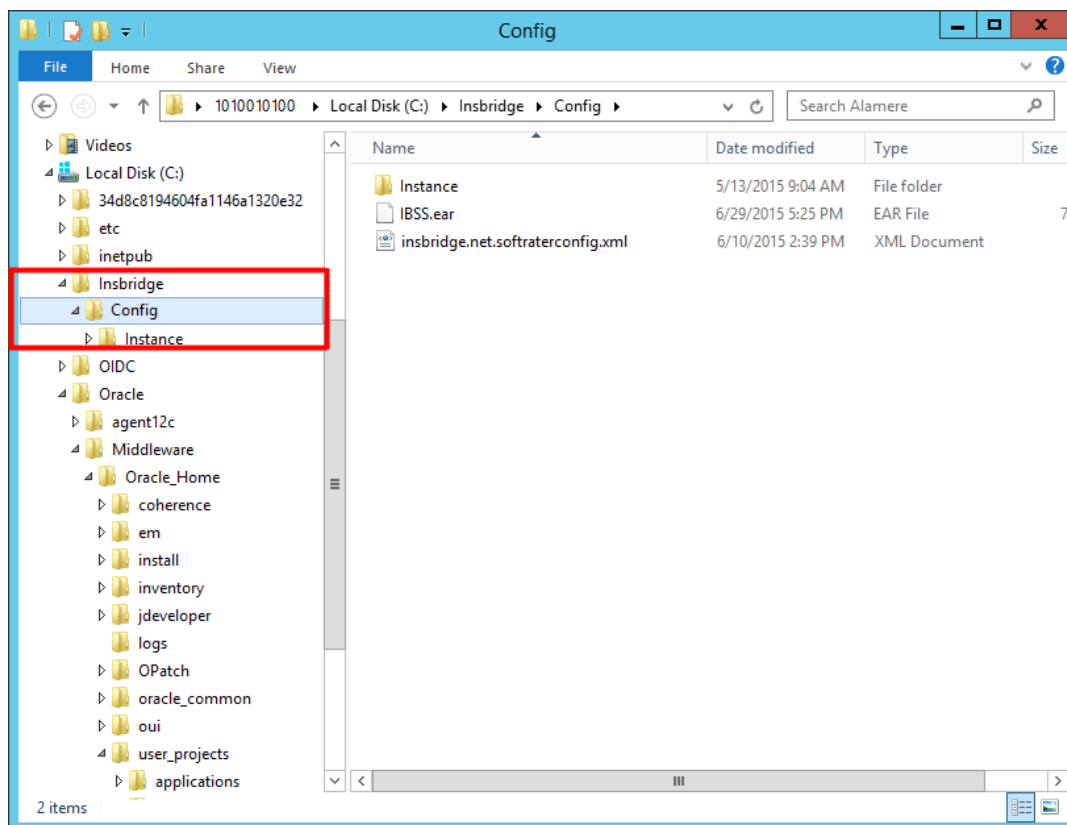

Figure 1 Location of Config and Instance Folders

Once you have these files in place, do not move them.

STEP 2: ADDING SYSTEM PROPERTIES AND CONFIGURATION PROPERTIES

This is a required step. The system properties must be configured prior to SoftRater being installed.

The Insbridge application requires a shared variable on the JBoss Server that points to the location of the configuration files and to the location of the instance files.

In JBoss, it is not possible to define variables as part of the Server JNDI. For this reason, you must create a Java System property in the server initialization that can be used by the application to retrieve the path that accesses the system configuration files.

NOTE: *If the server domain was running during these modifications, you will need to restart the server before proceeding.*

Adding System Properties to the JBoss Server – Windows

1. If the server is running, it must be stopped. Changes to a server that is running will not be dynamically loaded.
2. In a Windows Explorer window, enter the server bin location. For example: C:\Program Files\JBoss\jboss-eap-7.0.0\bin.
3. In the “**bin**” folder locate the “**standalone.bat**” file. Make a backup copy for safety. If the file you are editing gets corrupted, you can restore the original file.
4. Open the “**standalone.bat**” file and right click to **Edit**. Scroll towards the end of the file.

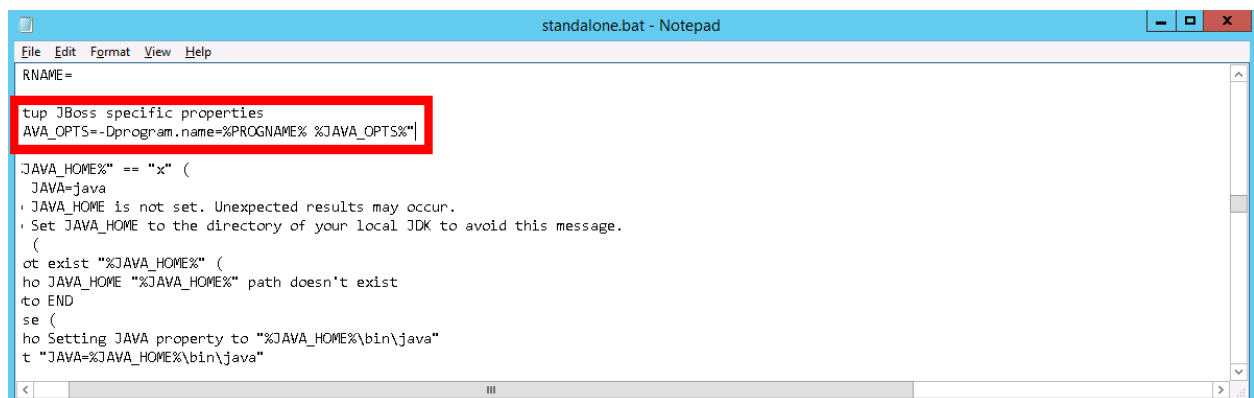

Figure 2 – Editing standalone.bat File

5. Locate the **DOS if instruction** that looks similar to the one in Figure 2. Your exact file may have slight variations.

6. You will need to insert the following system property declarations:

- `-DINSBRIDGE_APP_DIR="C:\Insbridge\Config"`. If you copy, please verify valid characters have been entered.

In this declaration, add a system property for the application directory location to the Java Virtual Machine using the “-D” parameter, then specify “**INSBRIDGE_APP_DIR**” as the name of the new variable.

You must also specify the path where the configuration file will be located. i.e. “**C:\Insbridge\Config**”. Where **C:\Insbridge\config** is the folder you created earlier.

- `-DINSBRIDGE_INSTANCE_APP_DIR="C:\Insbridge\Config\Instance"`. If you copy, please verify valid characters have been entered.

In this declaration, add a system property for the instance application directory to the Java Virtual Machine using the “-D” parameter, then specify “**INSBRIDGE_INSTANCE_APP_DIR**” as the name of the new variable.

You must also specify the path where the configuration file will be located. i.e. “**C:\Insbridge\Config\Instance**”. Where **C:\Insbridge\config\Instance** is the folder you created earlier.

NOTE: If JBoss does not enter running mode, please check the start dialogue. If your system property is not recognized, please verify that valid characters have been entered.

For Example:

```
rem Setup JBoss specific properties
set JAVA_OPTS=-Dprogram.name=%PROGNAME% %JAVA_OPTS% -
DINSBRIDGE_APP_DIR="C:\Insbridge\config" -
DINSBRIDGE_INSTANCE_APP_DIR="C:\Insbridge\config\Instance"
```

7. **Save** your changes.

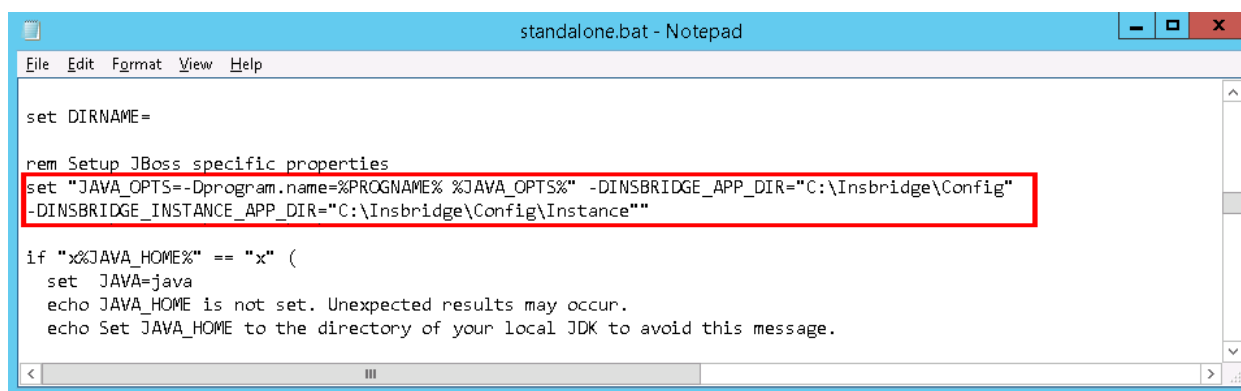

Figure 3 – Edited standalone.bat File

8. The variable will be added to the Server the next time it is started.

Adding POI Jars to the JBoss Server Classpath – Windows

This is a recommended step. It is recommended that POI jar files be added at installation. The POI jar files are needed when users export table data using Microsoft Excel. Failure to add the necessary files will result in errors for users. POI jar files can be added at a later time.

1. Download all the POI dependency jars from maven repository(<https://mvnrepository.com/artifact/org.apache>) or central repository(http://10.241.111.117:8080/maven_repo/)

POI Dependency JAR List:

poi-3.15.jar,
poi-ooxml-3.15.jar
poi-ooxml-schemas-3.15.jar
xmlbeans-2.6.0.jar
commons-collections4-4.1.jar

poi-3.15.jar :

<https://mvnrepository.com/artifact/org.apache.poi/poi/3.15> or

http://10.241.111.117:8080/maven_repo/org/apache/poi/poi/3.15/

poi-ooxml-3.15.jar :

<https://mvnrepository.com/artifact/org.apache.poi/poi-ooxml/3.15> or

http://10.241.111.117:8080/maven_repo/org/apache/poi/poi-ooxml/3.15/

poi-ooxml-schemas-3.15.jar :

<https://mvnrepository.com/artifact/org.apache.poi/poi-ooxml-schemas/3.15> or

http://10.241.111.117:8080/maven_repo/org/apache/poi/poi-ooxml-schemas/3.15/

xmlbeans-2.6.0.jar :

<https://mvnrepository.com/artifact/org.apache.xmlbeans/xmlbeans/2.6.0> or

http://10.241.111.117:8080/maven_repo/org/apache/xmlbeans/xmlbeans/2.6.0/

commons-collections4-4.1.jar :

<https://mvnrepository.com/artifact/org.apache.commons/commons-collections4/4.1> or

http://10.241.111.117:8080/maven_repo/org/apache/commons/commons-collections4-4.1/4.1/

2. If the server is running, it must be stopped. Changes to a server that is running will not be dynamically loaded.
3. Save all the POI jars to some location in your machine, for example `<poi_location>`
4. Create a new custom folder in
`<JBOSS_HOME>/modules/system/layers/base/org/apache/poi/main`.
5. Copy all the POI jars there from the `<poi_location>` created in step 1 to the new folder.
6. Create a new file `module.xml` with the following content.

```
<module xmlns="urn:jboss:module:1.3" name="org.apache.poi">
  <properties>
    <property name="jboss.api" value="private"/>
  </properties>

  <resources>
    <resource-root path="poi-3.15.jar"/>
    <resource-root path="poi-ooxml-3.15.jar"/>
    <resource-root path="poi-ooxml-schemas-3.15.jar"/>
    <resource-root path="xmlbeans-2.6.0.jar"/>
    <resource-root path="commons-collections4-4.1.jar"/>
  </resources>

  <dependencies>
    <module name="javax.api"/>
  </dependencies>
</module>
```

7. Place in `<JBOSS_HOME>/modules/system/layers/base/org/apache/poi/main` location.

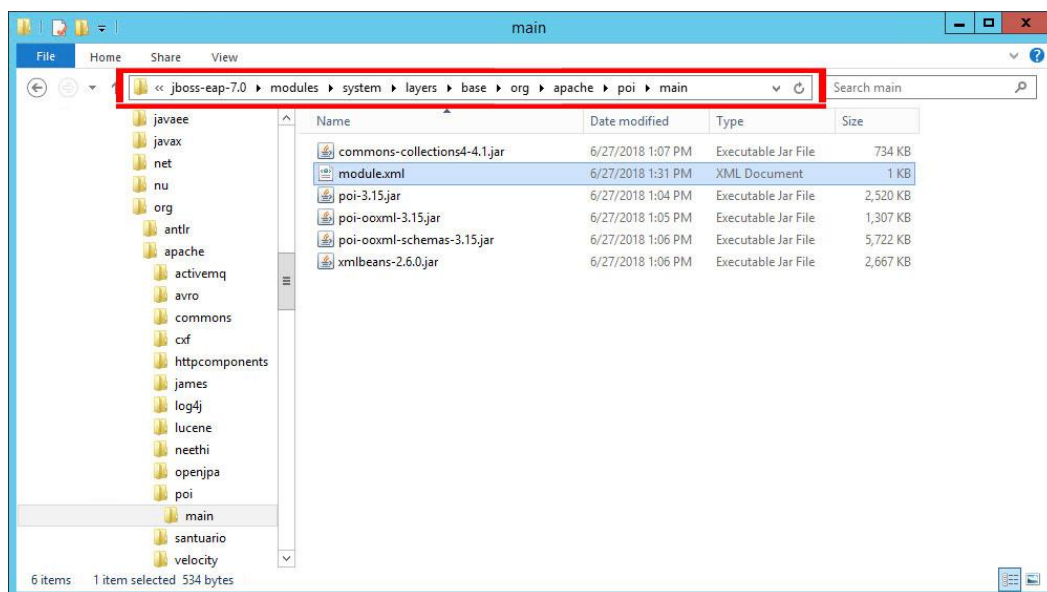

Figure 4 POI Files and Module.xml File

8. The POI module must be added to all deployments in the **standalone.xml** or **standalone-full.xml** file:

- **<Jboss_home>\standalone\configuration**

NOTE: For standalone mode it is the `standalone/configuration/standalone.xml` file and for the domain mode it is `domain/configuration/domain.xml`. The `standalone-full-ha.xml` file can also be used.

9. Make a backup copy of the `standalone.xml` or `standalone-full.xml` file for safety. If the file you are editing gets corrupted, you can restore the original file.
10. Add the following under under **<subsystem xmlns="urn:jboss:domain:ee:4.0">**

```
<global-modules>
  <module name="com.ibm.db2.jcc" slot="main"/>
  <module name="org.apache.poi" slot="main"/>
</global-modules>
```

NOTE: If using IBM DB2, the POI entry should be in the same `global-modules` as the DB2 entry.

11. Save the `standalone.xml` or `standalone-full.xml`.

```
159      <subsystem xmlns="urn:jboss:domain:ee:4.0">
160          <global-modules>
161              <module name="org.apache.poi" slot="main"/>
162          </global-modules>
163          <spec-descriptor-property-replacement>false</spec-descriptor-property-replacement>
164          <concurrent>
```

Figure 5 – Edited `standalone-full.xml` File

12. The variable will be added to the Server the next time it is started.

Adding to the JBoss Server – Linux

The procedure is similar in Linux. Open the file and right click to **Edit**. Scroll towards the end of the file and insert the system properties using the folder locations defined earlier.

1. If the server is running, it must be stopped. Changes to a server that is running will not be dynamically loaded.
2. Locate the “**standalone.sh**” file. For example `../home/JBoss/jboss-eap-7.0/bin`.
3. In the “**bin**” folder locate the “**standalone.sh**” file. Make a backup copy for safety. If the file you are editing gets corrupted, you can restore the original file.
4. Open the “**standalone.sh**” file and right click to **Edit**.
5. Locate the **command** `JAVA_OPTS="$JAVA_OPTS"`
6. Insert the following system property declarations:

- `-DINSBRIDGE_APP_DIR=/home/Insbridge/config`. If you copy, please verify valid characters have been entered.

In this declaration, add a system property for the application directory location to the Java Virtual Machine using the “**-D**” parameter, then specify “**INSBRIDGE_APP_DIR**” as the name of the new variable.

You must also specify the path where the configuration file will be located. i.e. `/home/Insbridge/config`. Where `/home/Insbridge/config` is the folder you created earlier.

- `-DINSBRIDGE_INSTANCE_APP_DIR=/home/Insbridge/config/instance`. If you copy, please verify valid characters have been entered.

In this declaration, add a system property for the instance application directory to the Java Virtual Machine using the “**-D**” parameter, then specify “**INSBRIDGE_INSTANCE_APP_DIR**” as the name of the new variable.

You must also specify the path where the configuration file will be located. i.e. `home/Insbridge/config/instance`. Where `home/Insbridge/config/instance` is the folder you created earlier.

NOTE: *If JBoss does not enter running mode, please check the start dialogue. If your system property is not recognized, please verify that valid characters have been entered.*

For Example:

Figure 6 Edited standalone.sh file

7. **Save** your changes.
8. The variables will be added to the Server the next time it is started.

Adding POI Jars to the JBoss Server Classpath – Linux

This is a recommended step. It is recommended that POI jar files be added at installation. The POI jar files are needed when users export table data using Microsoft Excel. Failure to add the necessary files will result in errors for users. POI jar files can be added at a later time.

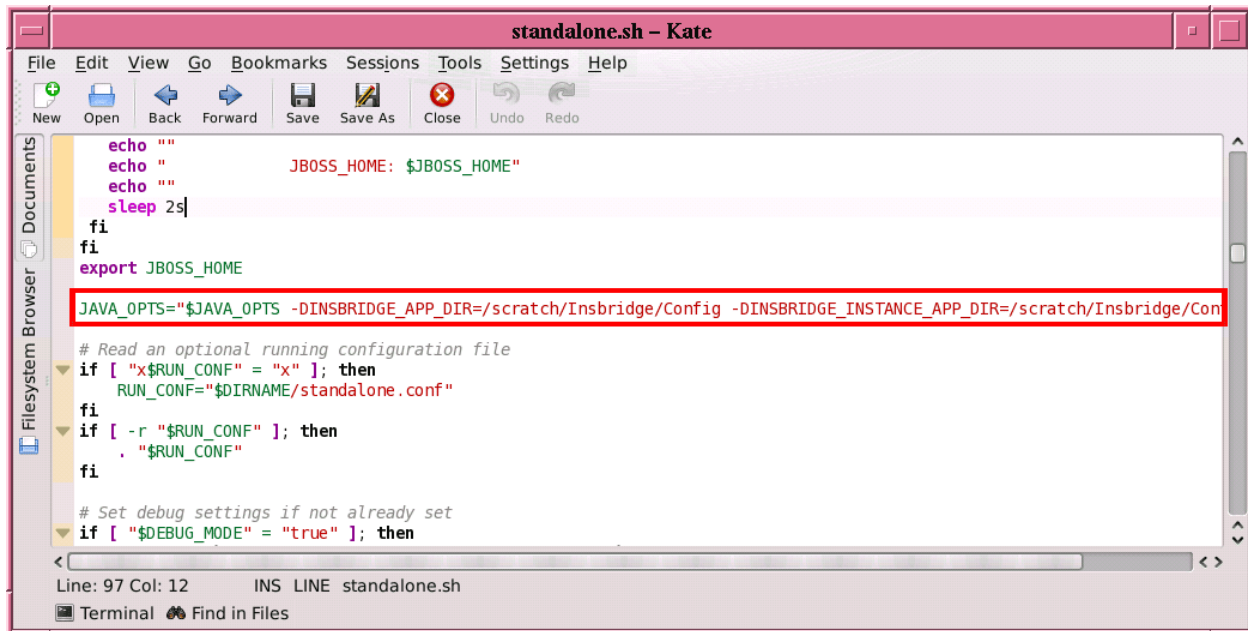
1. Download all the POI dependency jars from maven repository(<https://mvnrepository.com/artifact/org.apache>) or central repository(http://10.241.111.117:8080/maven_repo/)

POI Dependency JAR List:

poi-3.15.jar,
 poi-ooxml-3.15.jar
 poi-ooxml-schemas-3.15.jar
 xmlbeans-2.6.0.jar
 commons-collections4-4.1.jar

poi-3.15.jar :

<https://mvnrepository.com/artifact/org.apache.poi/poi/3.15> or

http://10.241.111.117:8080/maven_repo/org/apache/poi/poi/3.15/

poi-ooxml-3.15.jar :

<https://mvnrepository.com/artifact/org.apache.poi/poi-ooxml/3.15> or

http://10.241.111.117:8080/maven_repo/org/apache/poi/poi-ooxml/3.15/

poi-ooxml-schemas-3.15.jar :

<https://mvnrepository.com/artifact/org.apache.poi/poi-ooxml-schemas/3.15> or

http://10.241.111.117:8080/maven_repo/org/apache/poi/poi-ooxml-schemas/3.15/

xmlbeans-2.6.0.jar :

<https://mvnrepository.com/artifact/org.apache.xmlbeans/xmlbeans/2.6.0> or

http://10.241.111.117:8080/maven_repo/org/apache/xmlbeans/xmlbeans/2.6.0/

commons-collections4-4.1.jar :

<https://mvnrepository.com/artifact/org.apache.commons/commons-collections4/4.1> or

http://10.241.111.117:8080/maven_repo/org/apache/commons/commons-collections4-4.1/4.1/

2. If the server is running, it must be stopped. Changes to a server that is running will not be dynamically loaded.
3. Save all the POI jars to some location in your machine, for example *<poi_location>*
4. Create a new custom folder in
<JBOSS_HOME>\modules\system\layers\base\org\apache\poi\main.
5. Copy all the POI jars there from the *<poi_location>* created in step 1 to the new folder.
6. Create a new file **module.xml** with the following content.

```
<module xmlns="urn:jboss:module:1.3" name="org.apache.poi">
  <properties>
    <property name="jboss.api" value="private"/>
  </properties>

  <resources>
    <resource-root path="poi-3.15.jar"/>
    <resource-root path="poi-ooxml-3.15.jar"/>
    <resource-root path="poi-ooxml-schemas-3.15.jar"/>
    <resource-root path="xmlbeans-2.6.0.jar"/>
  </resources>
</module>
```

```

    <resource-root path="commons-collections4-4.1.jar"/>
  </resources>

  <dependencies>
    <module name="javax.api"/>
  </dependencies>
</module>

```

7. Place in <JBoss_HOME>\modules\system\layers\base\org\apache\poi\main location.
8. The POI module must be added to all deployments in the **standalone.xml** or **standalone-full.xml** file:

- <Jboss_home>\standalone\configuration

NOTE: For standalone mode it is the standalone/configuration/standalone.xml file and for the domain mode it is domain/configuration/domain.xml. The standalone-full-ha.xml file can also be used.

9. Make a backup copy of the standalone.xml or standalone-full.xml file for safety. If the file you are editing gets corrupted, you can restore the original file.
10. Add the following under under <subsystem xmlns="urn:jboss:domain:ee:4.0">

```

<global-modules>
  <module name="com.ibm.db2.jcc" slot="main"/>
  <module name="org.apache.poi" slot="main"/>
</global-modules>

```

NOTE: If using IBM DB2, the POI entry should be in the same global-modules as the DB2 entry.

11. Save the standalone.xml or standalone-full.xml.

```

159     <subsystem xmlns="urn:jboss:domain:ee:4.0">
160       <global-modules>
161         <module name="org.apache.poi" slot="main"/>
162       </global-modules>
163       <spec-descriptor-property-replacement>false</spec-descriptor-property-replacement>
164       <concurrent>

```

Figure 7 – Edited standalone-full.xml File

12. The variable will be added to the Server the next time it is started.

Updating the System IP Address

This is an optional step. To access the JBOSS server console using a System IP address or with the local host URL (<http://localhost:8080>), change the IP address value of `<interfaces>` node of `standalone.xml` from **127.0.0.1** to **0.0.0.0**.

NOTE: *If the IP address value is 127.0.0.1 then it will restrict to access the console URL with localhost only. These changes need to be done for a Windows machine. They also can be done on Linux machine.*

There are two ways to update the JBoss server binding address:

Option 1

1. Locate the folder location of the `standalone.xml` or `standalone-full.xml` file:
“`<jboss_home>\standalone\configuration`”.
2. Create a backup copy and park in a safe location.
3. Open the `standalone.xml` or `standalone-full.xml` file:
4. Change the management and public addresses to 0.0.0.0.

```
<interfaces>
  <interface name="management">
    <inet-address value="{jboss.bind.address.management:0.0.0.0}"/>
  </interface>
  <interface name="public">
    <inet-address value="{jboss.bind.address:0.0.0.0}"/>
  </interface>
</interfaces>
```

5. Save and close the file.

Option 2

When starting JBoss using command line:

- **Windows:** `standalone.bat -c standalone-full.xml -b 10.100.100.100 -bmanagement 10.100.100.100`
- **Linux:** `./standalone.sh -c standalone-full.xml -b 10.100.100.100 -bmanagement 10.100.100.100`

Optional – Increasing the Timeout Settings

For long running batch processes in java, timeout settings should be updated to avoid timeout errors.

For example, an **EJB Transaction timeout** issue occurs when an EJB transaction takes more than configured time.

This issue can be solved by adjusting the Default Timeout on the admin console.

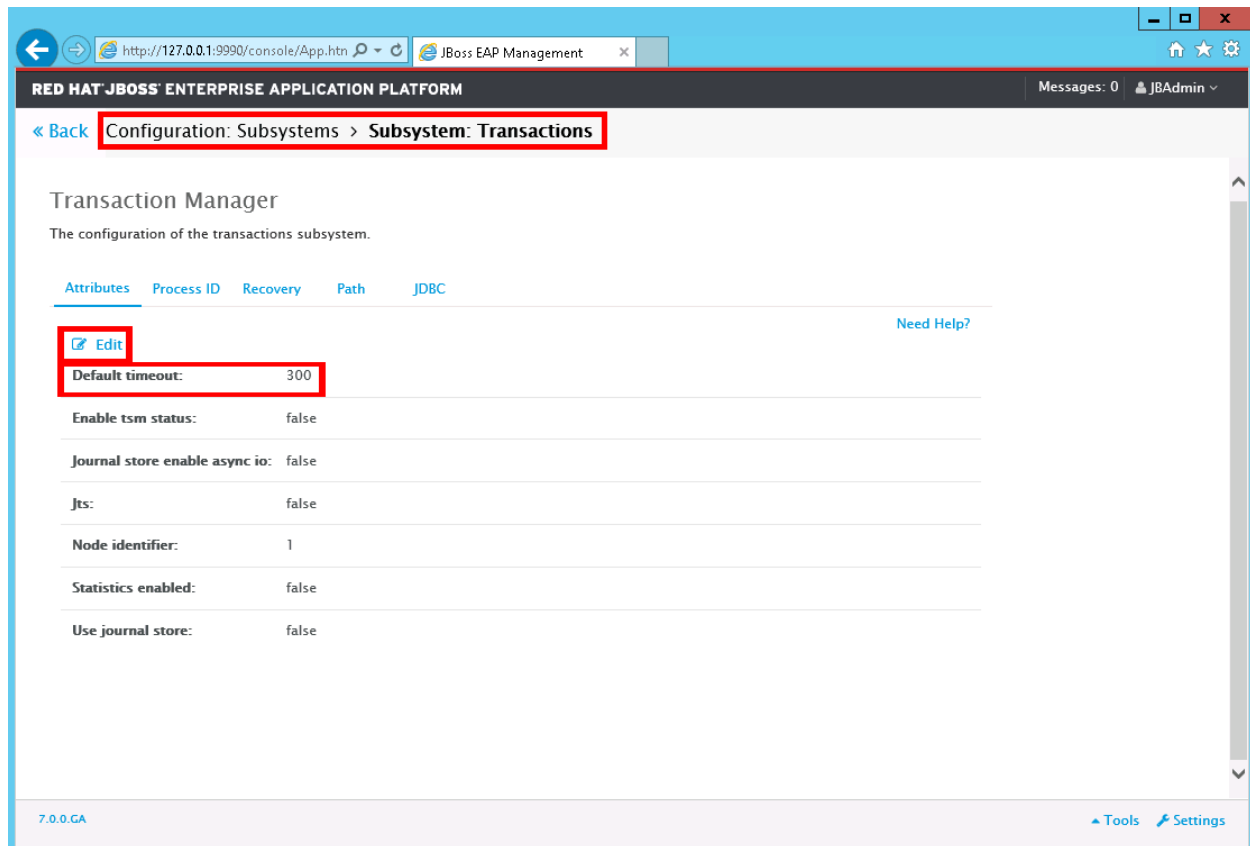

NOTE: Depending on your setup, your console may differ and figures are for reference only.

STEP 3: HARD DEPLOYMENT OF THE IBSS.EAR

There are two ways to deploy the IBSS.ear file; a hard deployment or using the console. A hard deployment must be done prior to starting the server. A hard deployment takes advantage of the deployment location within JBoss. If you do not use the deployment location, you can use the console to deploy the file.

Skip to step 4 if you want to deploy the .EAR file using the JBoss console.

Hard Deployment on Windows

A hard deployment of the IBSS.ear file on JBoss is a one step procedure; copy the provided file (IBSS.ear) to the following location: .../standalone/deployments.

The deployment will start automatically when the server is started.

Hard Deployment on Linux

A hard deployment in Linux follows the same procedure. Copy the provided file (IBSS.ear) to the following location: .../standalone/deployments.

The deployment will start automatically when the server is started.

STEP 4: START JBOSS SERVER

This is a required step. Start the JBoss server. You can run from command prompt or terminal. For example:

- In Windows: Go to “<jboss_home>\bin” location and run the **standalone.bat** file. For example: C:\Program Files\JBoss\jboss-eap-7.0\bin\standalone.bat. Double click the standalone.bat file to start the server.

Or

- In Linux: Go to the bin directory of “<jboss_home>” location and run the **standalone.sh** file. For example: /scratch/JBoss/jboss-eap-7.0/bin/standalone.sh. Select “**./standalone.sh &**” and right click. Select to run in terminal.

NOTE: *If batching is to be used, JMS is required. The **standalone-full.xml** or **standalone-full-ha.xml** file should be used when starting JBoss.*

For example:

Standalone.bat -c standalone-full.xml

or

*[root@server bin]# ./standalone.sh -c **standalone-full.xml** -b 10.100.100.100 -bmanagement 10.100.100.100 &*

STEP 5: DEPLOYING THE IBSS.EAR USING THE JBOSS CONSOLE

Skip to step 6 if you deployed the .EAR file using the hard deployment method.

If you did not deploy the IBSS.EAR file using a hard deployment, you can deploy using the JBoss Admin console. You may need to deploy using the console if the .EAR file is not in the deployment location in JBoss. The steps are same for both Windows and Linux machines.

1. Log in to the JBoss server console URL i.e. `http://10.100.100.10:9990/console`.
2. Select the **Deployments** tab from the menu bar.

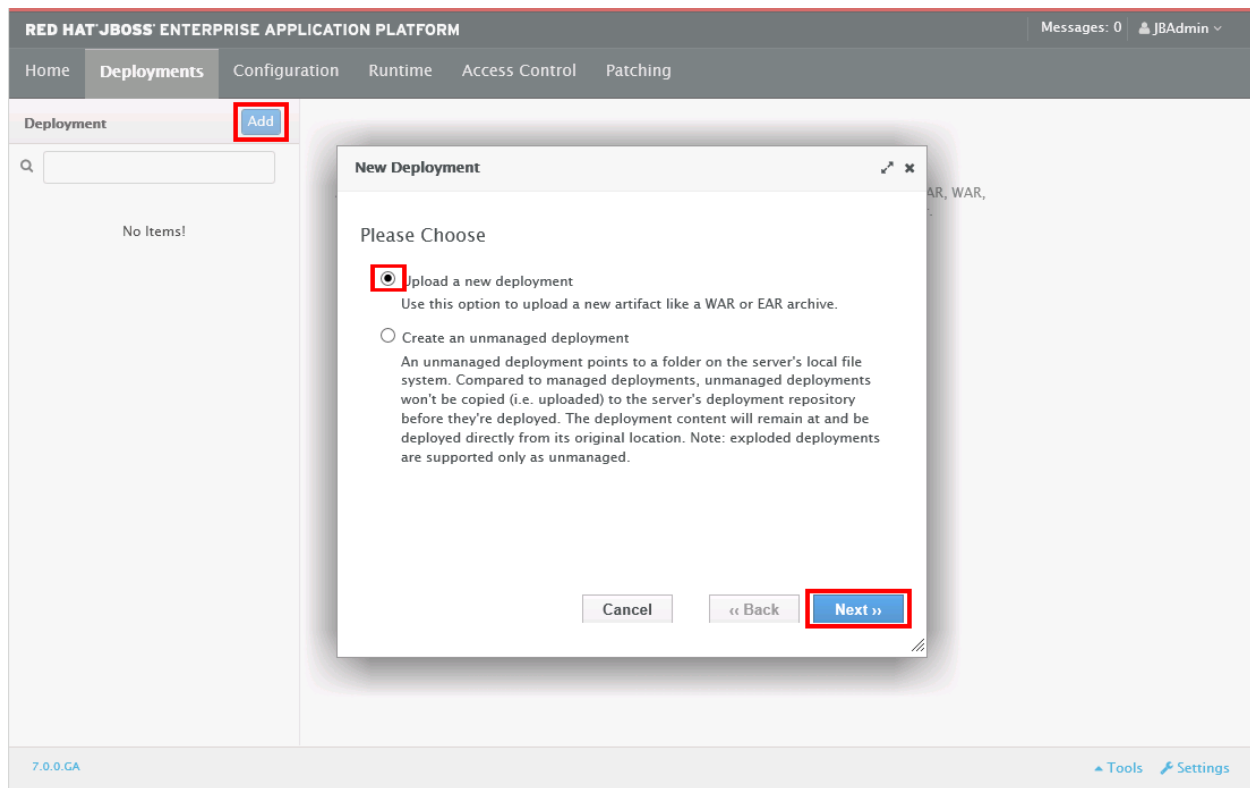

Figure 8 Adding a Deployment

3. Click **Add** and select **Upload a new deployment**.
4. Click Next.

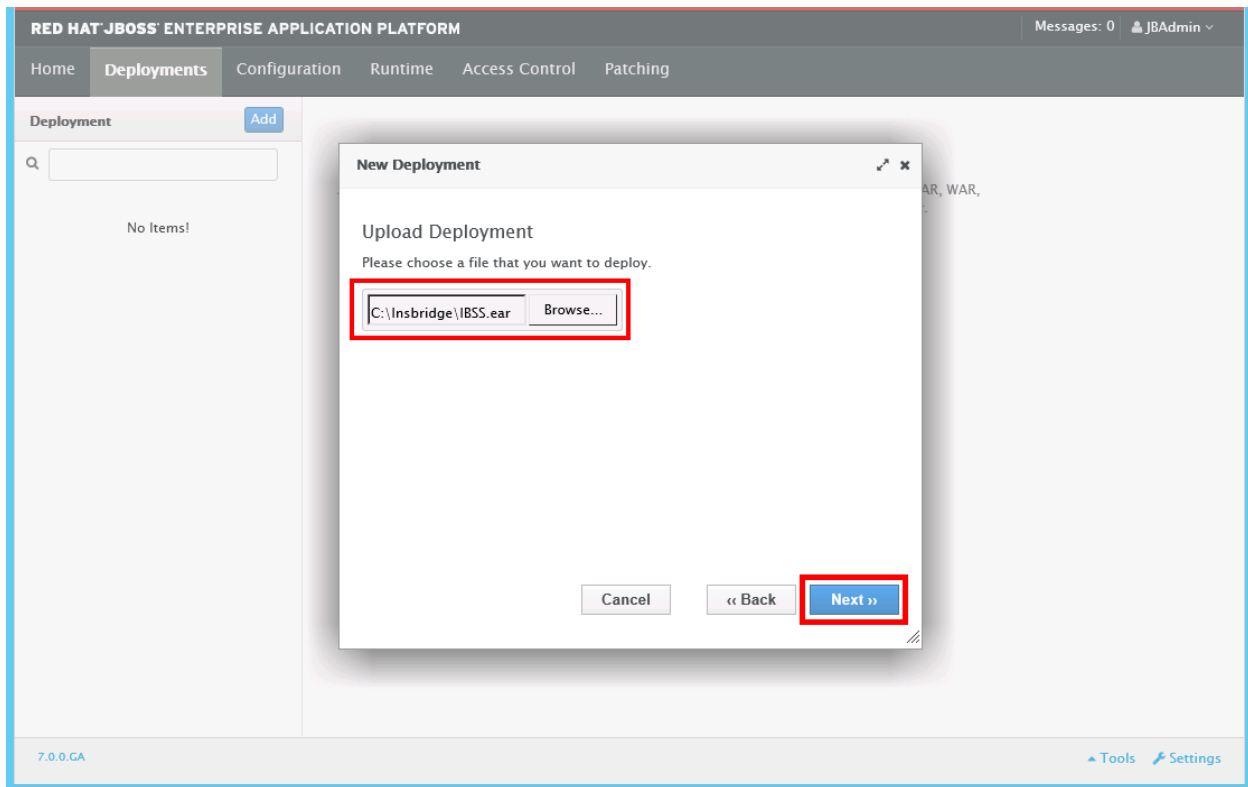

Figure 9 Managing Deployment on the JBoss Console

5. Browse for the IBSS .EAR file.
6. When selected, click Next.

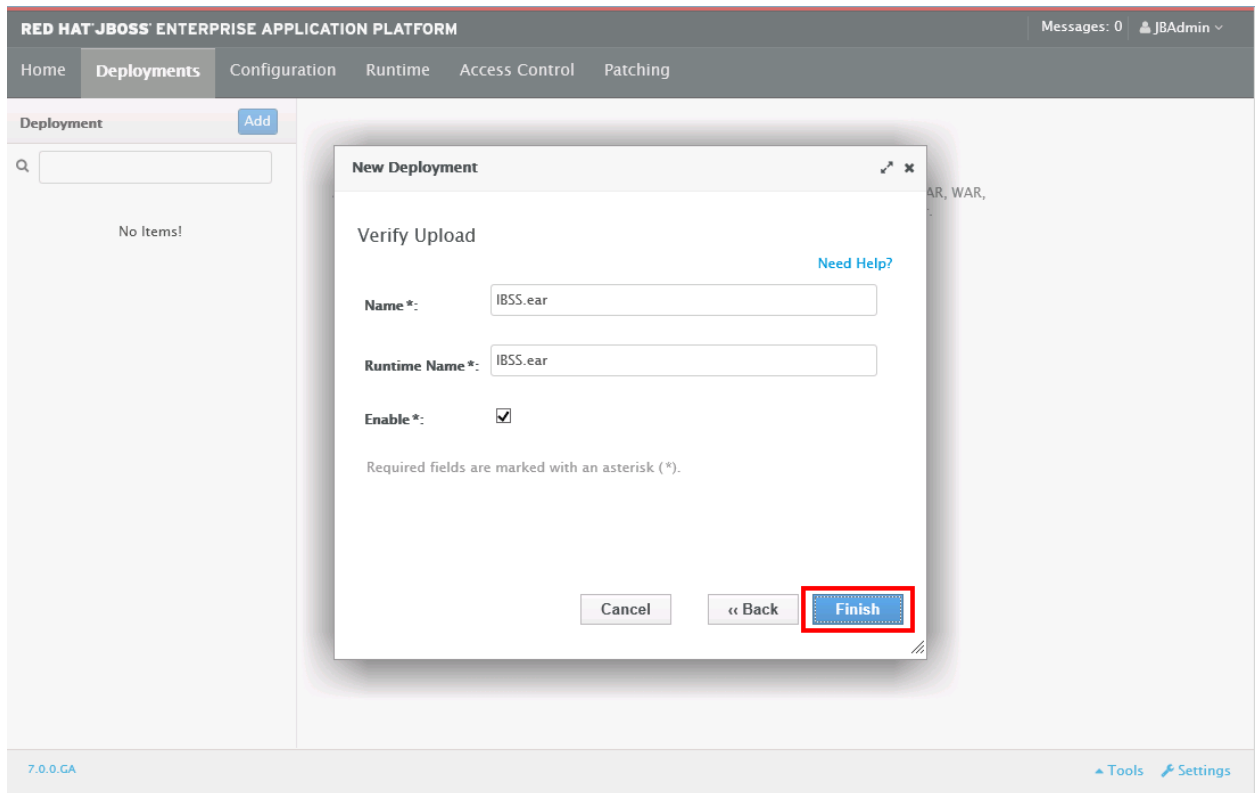

Figure 10 Deployment Selection

7. No other changes are required. Click Finish.
8. A success message should be displayed.

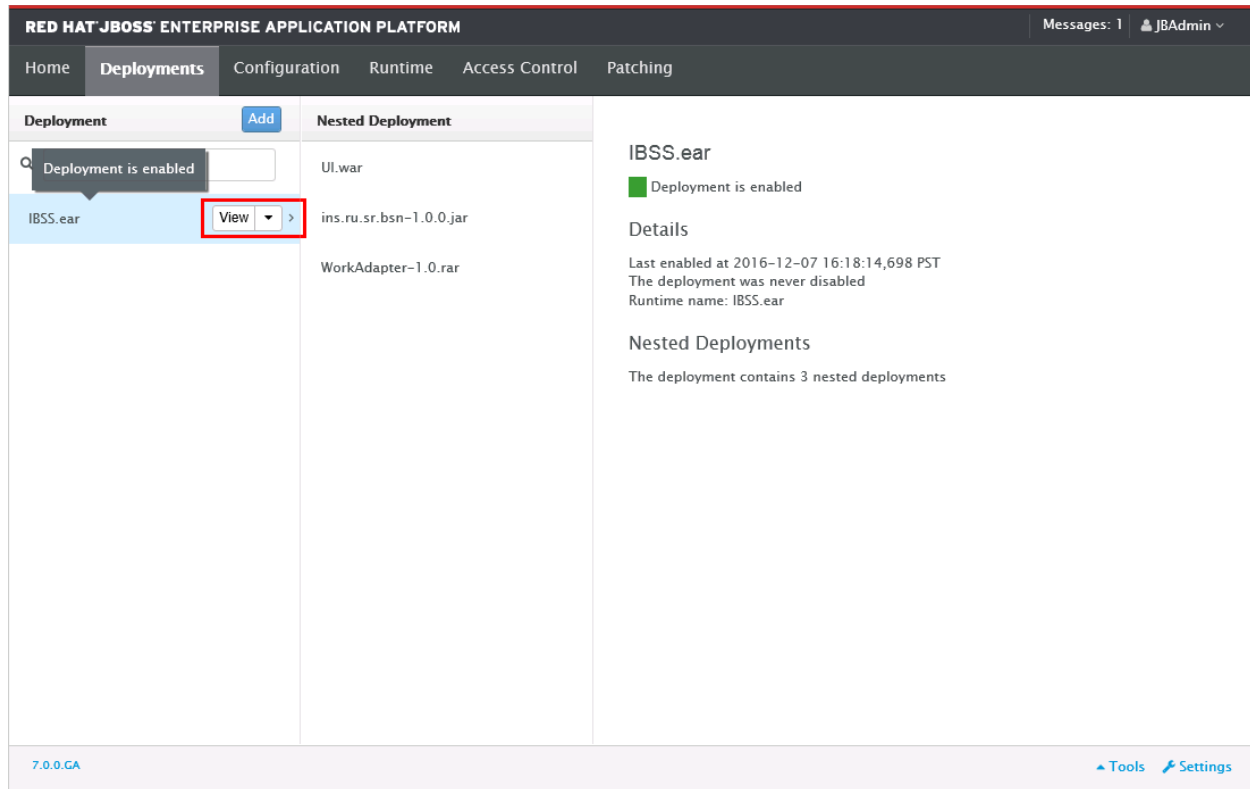

Figure 11 Enabling the Deployment

9. Click on the **IBSS** deployment to verify the deployment is enabled. If the .EAR file is not enabled, select to enable.

STEP 6: TEST CONNECTION

Test the application on URL: <http://<ServerName>:8080/IBSS>.

Where: ServerName is the name of the server where JBoss resides.

The port can be changed, please verify the port number if the application fails to launch.

If you are using a Windows instance of JBoss, remote access must be enabled.

NOTE: *Port 8080 is the most commonly used port. The port number may have been changed when the instance was created.*

Stopping and Starting JBoss

If the application fails to launch and the port and server name are correct, you may need to stop and start JBoss.

INSTALLATION PROCEDURES – UTILIZING A SQL SERVER DATABASE

The following is a check list of the installation steps needed to perform a NEW SoftRater for JBoss Installation:

1. Creation of the IBSR databases is next.
2. Create a JBoss entry in IBSS.
3. Create a JBoss entry in IBFA

STEP 1: RESTORING INSBRIDGE DATABASES IN SQL SERVER

Because many corporate environments have a separation between the system administrator and the database administrator, the following process may require both administrators' access and permissions. Make sure you have a SQL Server account called **ibru**.

NOTE: *If you do not have database permissions, you will not be able to perform the following database procedures.*

NOTE: *If you are unsure how to perform a database restore, please consult with your database administrator.*

Currently supported is the default SQL Server collation using SQL_Latin1_General_CP1_CI_AS and sort order plus case sensitivity using Latin1_General_BIN as the server collation. The security database (IB_CLIENT) supports the default SQL Server collation using SQL_Latin1_General_CP1_CI_AS. The RateManager and SoftRater databases can use either case sensitive or non-case sensitive. Please check with Oracle Insurance for any questions regarding database server sort orders or collations.

1. Located in the Insbridge Installation Directory:

- ◆ SQL Server
 - **2012**
 - SoftRater: IBSR
 - Latin1_General_BIN
 - DATABASE_BACKUP_IBSR_TEMPLATE_CASE_SENSITIVE.bak
 - SQL_Latin1_General_CP1_CI_AS
 - DATABASE_BACKUP_IBSR_TEMPLATE.bak
 - **2016**
 - SoftRater: IBSR
 - Latin1_General_BIN
 - DATABASE_BACKUP_IBSR_TEMPLATE_CASE_SENSITIVE.bak

- SQL_Latin1_General_CP1_CI_AS
 - DATABASE_BACKUP_IBSR_TEMPLATE.bak
- 2. Select the SoftRater backup file you want to use, case sensitive or non-case sensitive.
- 3. **Copy the file** to an appropriate database folder on the machine where SQL Server is installed. For example, [Drive]:\Program Files\Insbridge\Databases. If you are unsure of a location, please consult with your database administrator.
- 4. **Rename the file.** It is not required but it is strongly suggested that the database file name be changed from TEMPLATE to something that defines the databases more accurately. At a minimum, it is recommended that you remove “_TEMPLATE” from the name. You can change the name after it has been restored also.
- 5. **Open the SQL Server Management Studio** either on the server or remotely using either an administrative account with sa privileges or as the sa account.

NOTE: *If you do not have SQL Server Management Studio, check to see that the SQL Server Client has been installed. For a SQL Server install, you must have the SQL Server Client installed.*

- 6. Go to **Databases**.

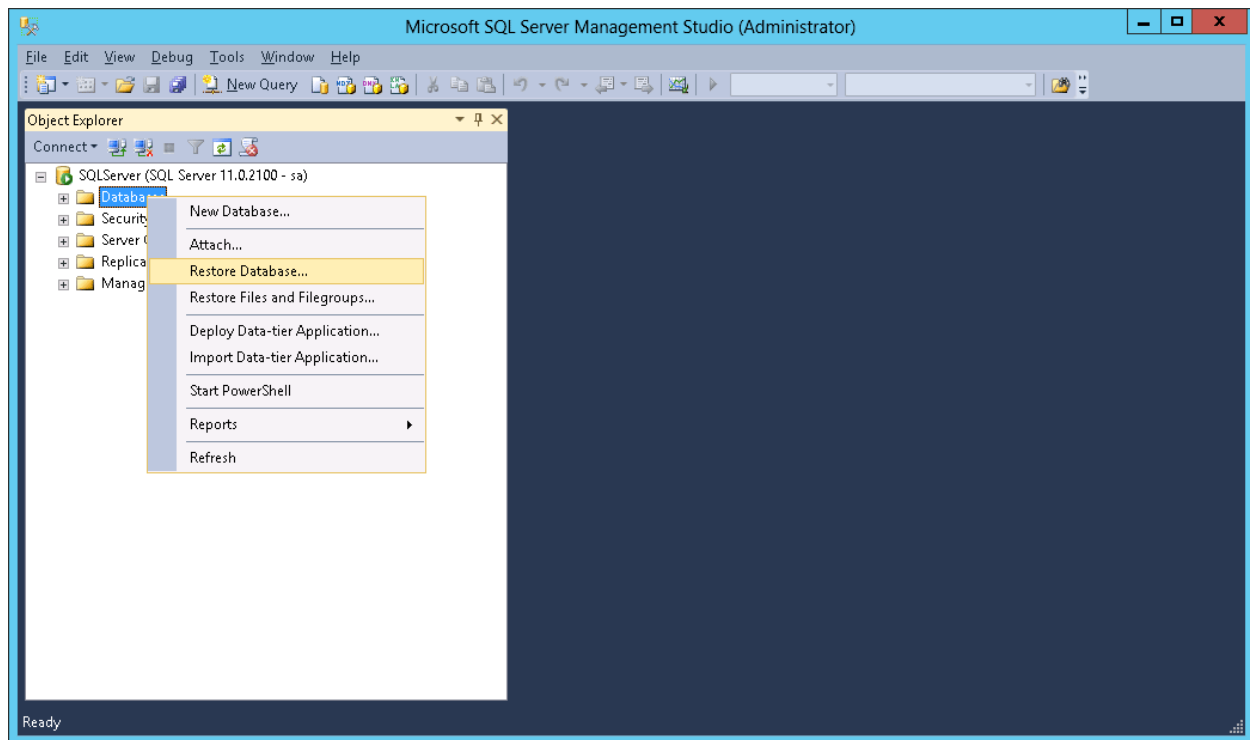

Figure 12 Right Click to Restore Database

- 7. Right click on **Databases**.
- 8. Select **Restore Database...** A separate screen is displayed.

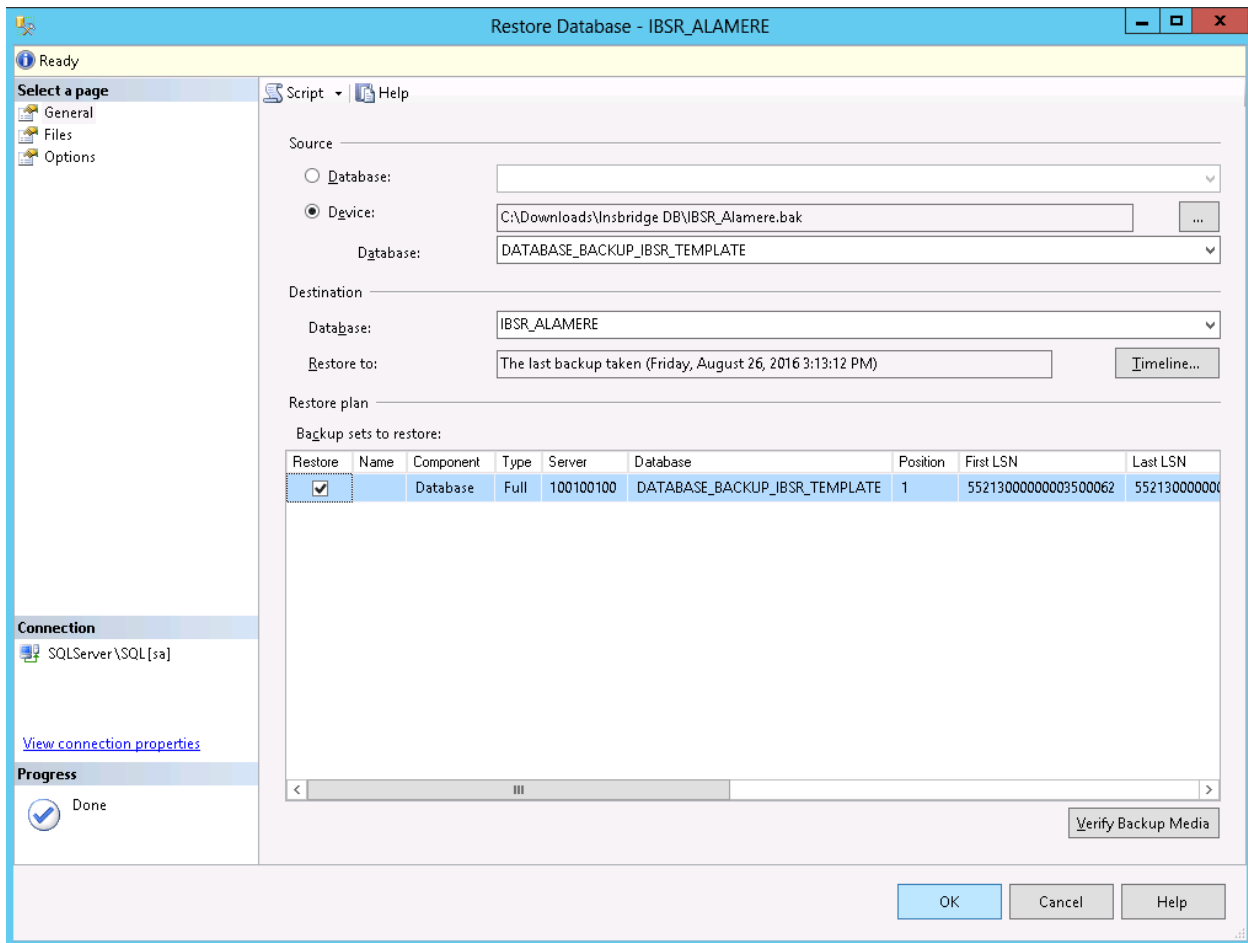

Figure 13 Restoring a Database

9. Enter your IBSR database name in **To Database:**.
10. Select **From Device**. Click ... to browse to the location where the database files were placed in step 3.
11. Select your database **IBSR_ xxxx.BAK**, where **xxxx** equals the renamed file from step 4.
12. Click **OK**. Your database will be populated.
13. Verify your information. Check the **Restore** box.
14. Click **OK**.
15. If the database was restored successfully, it will be displayed in the database folder. If not, please correct any errors and try again.
16. Run the SQL Server Update script. For SQL Server, update scripts are located on the server where Insbridge was installed in the ...\\Oracle\Insbridge\SoftRater\DDL\SQL folder. For example: C:\Program Files\Oracle\Insbridge\SoftRater\DDL\SQL\Update.

Release 05.06.00 does require an update script to be run.

17. Once the databases are restored to SQL Server, you will need to create or assign a SQL Server user account for the application. This user will be used for the connection to the databases when setting up the connections from the Insbridge Framework Administrator. Make note of the account you want to use. This information will be entered into the Insbridge Framework Administrator.

SQL Server Upgrade Scripts

DDL scripts can be found on the server where Insbridge was installed in the ...\\Oracle\\Insbridge\\SoftRater folder.

For example: C:\\Program Files\\Oracle\\Insbridge\\SoftRater\\DDL

An Upgrade folder is located inside each of the database types with one upgrade script and Instructions for running the update. When upgrading from a release prior to release 5.0. users must create new and re-load packages.

For more on Database files, please see Database File Location.

SQL Server DDL File Location

For SQL Server, backup files are included in the Insbridge-Windows folder under databases.

If backup files cannot be used and DDL scripts are needed, SQL Server DDL scripts can be found on the server where Insbridge was installed in the ...\\Oracle\\Insbridge\\SoftRater\\DDL\\SQL folder. For example: C:\\Program Files\\Oracle\\Insbridge\\SoftRater\\DDL\\SQL

SQL Server DDLs are not included in the Insbridge-Windows folder.

STEP 2: SETTING UP A JBOSS ENVIRONMENT IN IBSS

There are three steps that will need to be done in IBSS:

- **Step 1: Creating a New Subscriber**
- **Step 2: Creating a SoftRater Environment**
- **Step 3: Adding a Node**

Open an Internet Explorer web browser and browse to the following location, replacing ServerName with the actual server name where JBoss resides:

<http://<ServerName or IP Address>:8080/IBSS>

Security Enabled

Security is enabled by default; users are presented with a login screen. A user name and password must be entered to gain access. Information regarding the status of the system is presented but will not be accessible. The default is for security to be enabled.

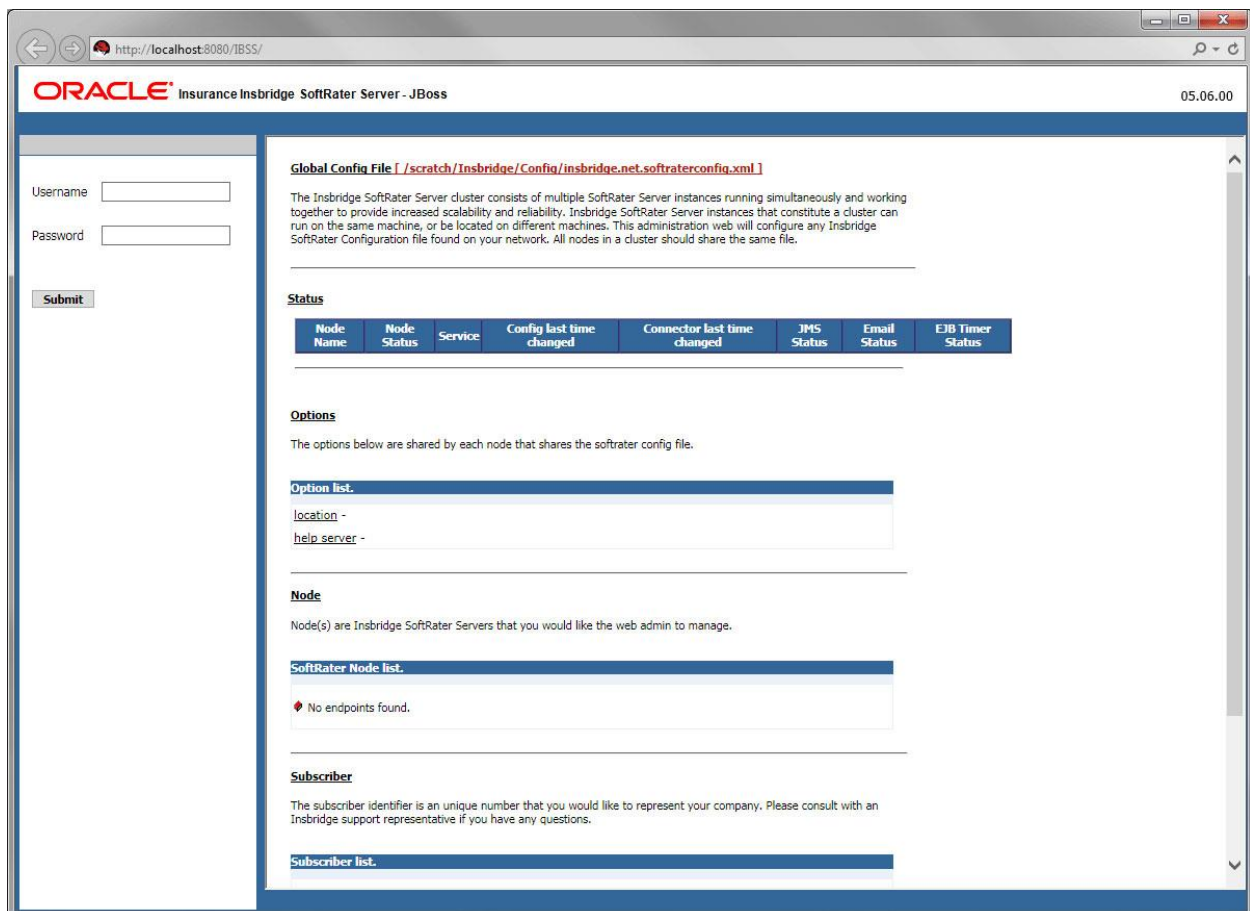

Figure 14 Security Enabled in IBSS

When Security is enabled, a default user “admin” with a default password of “insbridge” is assigned. This is the user name and password to be used the first time you enter IBSS. It is strongly recommended that the password be updated at the first log in.

IBSS Home

A successful log in places you on the Home page.

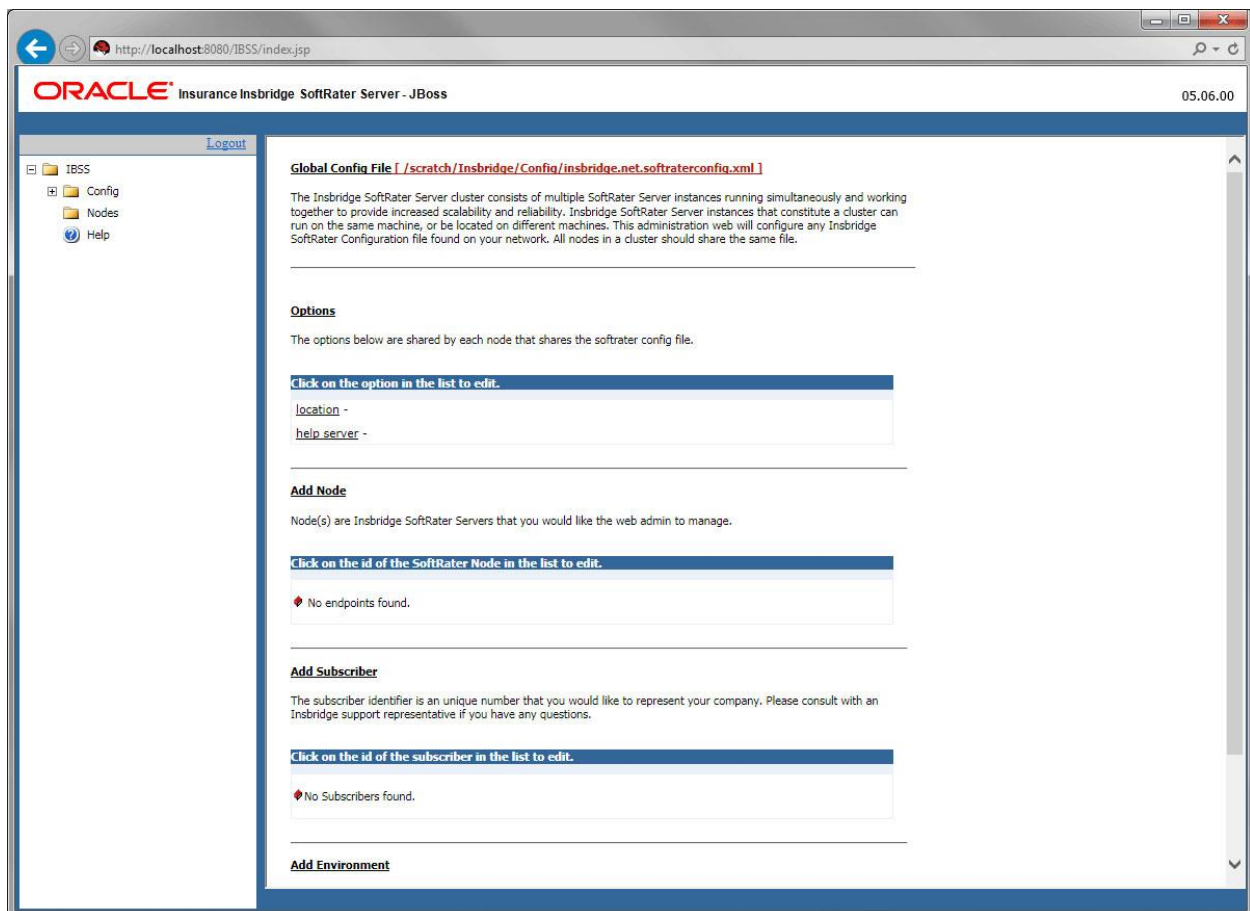

Figure 15 IBSS JBoss Main Page

NOTE: The IBSS parameter in the application URL must be capitalized.

Step 1: Creating a Subscriber:

A *subscriber* is a group or collective of users and environments under a single identity. This identity is used to manage and configure the group's activities and databases. A subscriber may be a single company, a group within a company, or a single person.

The ID and Name must match across all environments. If you have created a subscriber in IBFA, use the same ID and Name here. If you have not created a subscriber, you can create them here and then use the same information in other environments. The ID and Name are fixed after the first time you save. These entries cannot be edited.

1. Click on **Add Subscriber**. A separate screen is displayed.

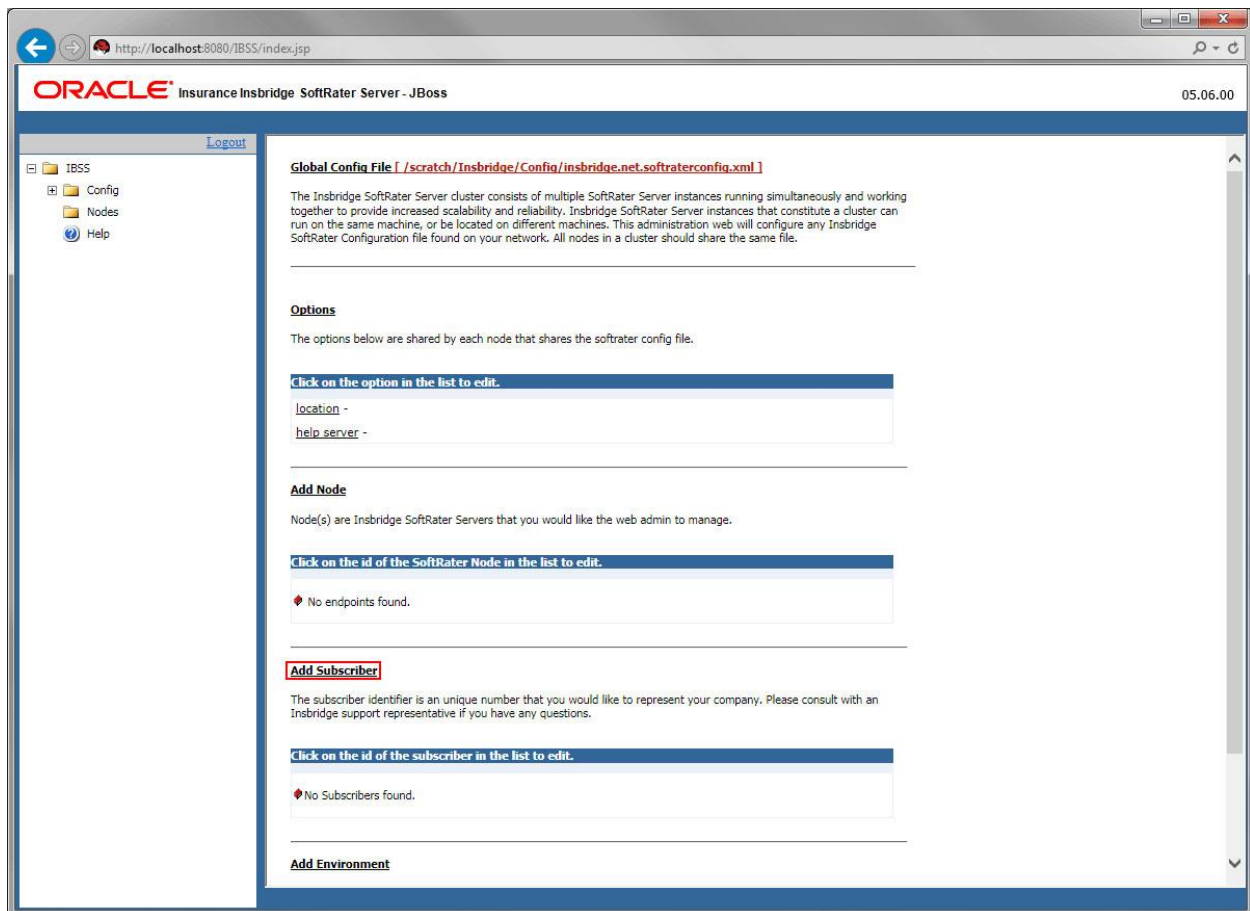

Figure 16 Adding a Subscriber

2. Enter the **ID**, and **Name** for your subscriber.

The Subscriber ID can be a 1-5 digit number and must be unique for each subscriber. For example, if you have an instance of IBFA on machine A, you can create a subscriber with an ID of 100. On machine A, if you create another subscriber, you must give that subscriber a different ID number, say 200. If you also have an instance of IBFA on a different machine, B for example, you should duplicate the same subscribers with the same ID numbers on machine B.

If you require assistance or are unsure of what action to take, please log a Service Request using My Oracle Support at <https://support.oracle.com/>.

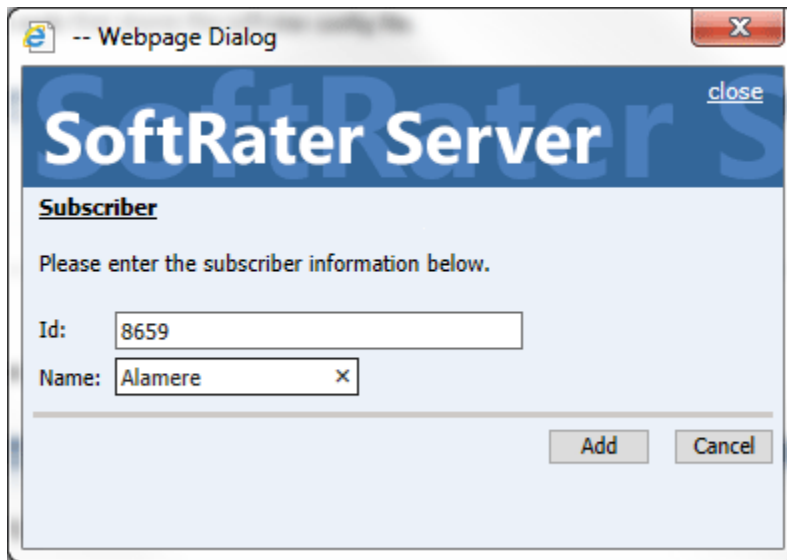

Figure 17 Enter ID

3. When you finish entering the information, click **Save**. The new subscriber will now be displayed in the list of subscribers.

NOTE: Make note of the subscriber ID number. You may need to enter this on another IBFA or IBSS environment.

Step 2: Creating a SoftRater Environment:

The **Environment Setup** section allows you to configure rating environments. An environment is a pointer to a location where SoftRater Packages (SRP's) are stored and loaded. There is no limit to the number of environments you may have.

1. Select **Add Environment** from the IBSS Main page. You will be placed on the environment window.

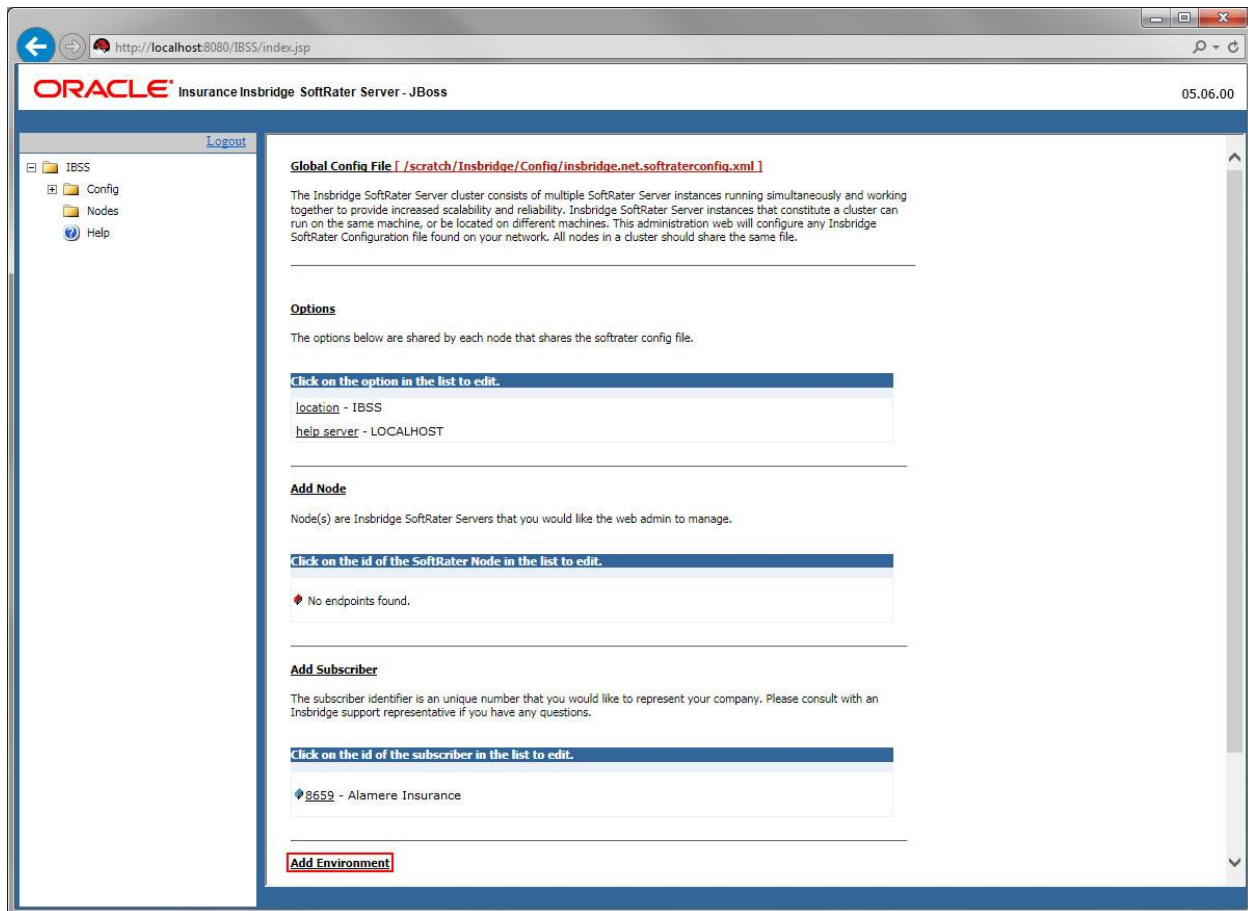

Figure 18 Creating an Environment

2. A separate screen is displayed. Enter the following information:

For DSN Entries

Subscriber: Select the name of the subscriber from the menu.

Environment Name: A name for the environment. This is the friendly name.

Environment Type: Select the type of connection:

- **DSN** – The connection information is held by the Inbridge system.

- **JNDI** – The connection is an EJB Lookup and information is not held by the Insbridge system.

Database Server: The name or IP address of the server where packages are loaded.

Database Port: Listening port for the target Database Management System.

Default port numbers:

- SQL Server – 1433
- Oracle – 1521
- DB2 – 50000

Query Block: For certain Database Management Systems (DBMS), system batch query optimization is required for performance and/or because of limits on/in the system. This value will control the maximum number of batch query operations that can be submitted to the target DBMS in any one transaction.

For DB2, enter a query size that is relative to the SQL statement heap size. For example, if your SQL statement heap size is 2048, you may want to enter a query size of 5. The larger the heap size, the larger the query size can be. You may also need to increase the application heap size.

For Oracle and SQL Server, Query Block is the size the block of data you want to submit. The default value is 64. Values can be set higher or lower as needed, 16, 32, 128, 512, to increase performance.

Batch Query Block: The size of the block of data to be submitted when batching. The default value is 64. Values can be set higher or lower as needed, 16, 32, 128, 512, to increase performance. For certain Database Management Systems (DBMS), system batch query optimization is required for performance and/or because of limits on/in the system. This value controls the maximum size of the batch query operations that can be submitted to the target DBMS in any one transaction. Batch Query Block is for Oracle databases only.

Batch Query Block is not needed for SQL Server or DB2 databases.

Database Name: The name of the database where packages are loaded.

Schema Name: The schema name for the database. Schema Name is not needed for SQL connections.

Database User Id: The username to access the database.

Database Password: The password for the username entered.

Provider Type: The type of the database

- ORACLE
- ORACLE (BINARY_CI)
- DB2
- DB2(AS400)
- MS SQL SERVER

Database Type: The type of database being accessed:

- **SoftRater** – The default. This option should be used for most installations.
- **RateManager** – Supported for selected installations. Please contact Support.
- **OTHER** – Not used at this time.

Data Dir: The location of the SoftRater Packages (SRP's) on the server.

Default Environment: Select if this is to be used as the default environment. The default environment is used when no environment is specified. There can be only one default environment. The default environment is indicated with a red icon. 

3. When you are finished entering information, click **Save**.

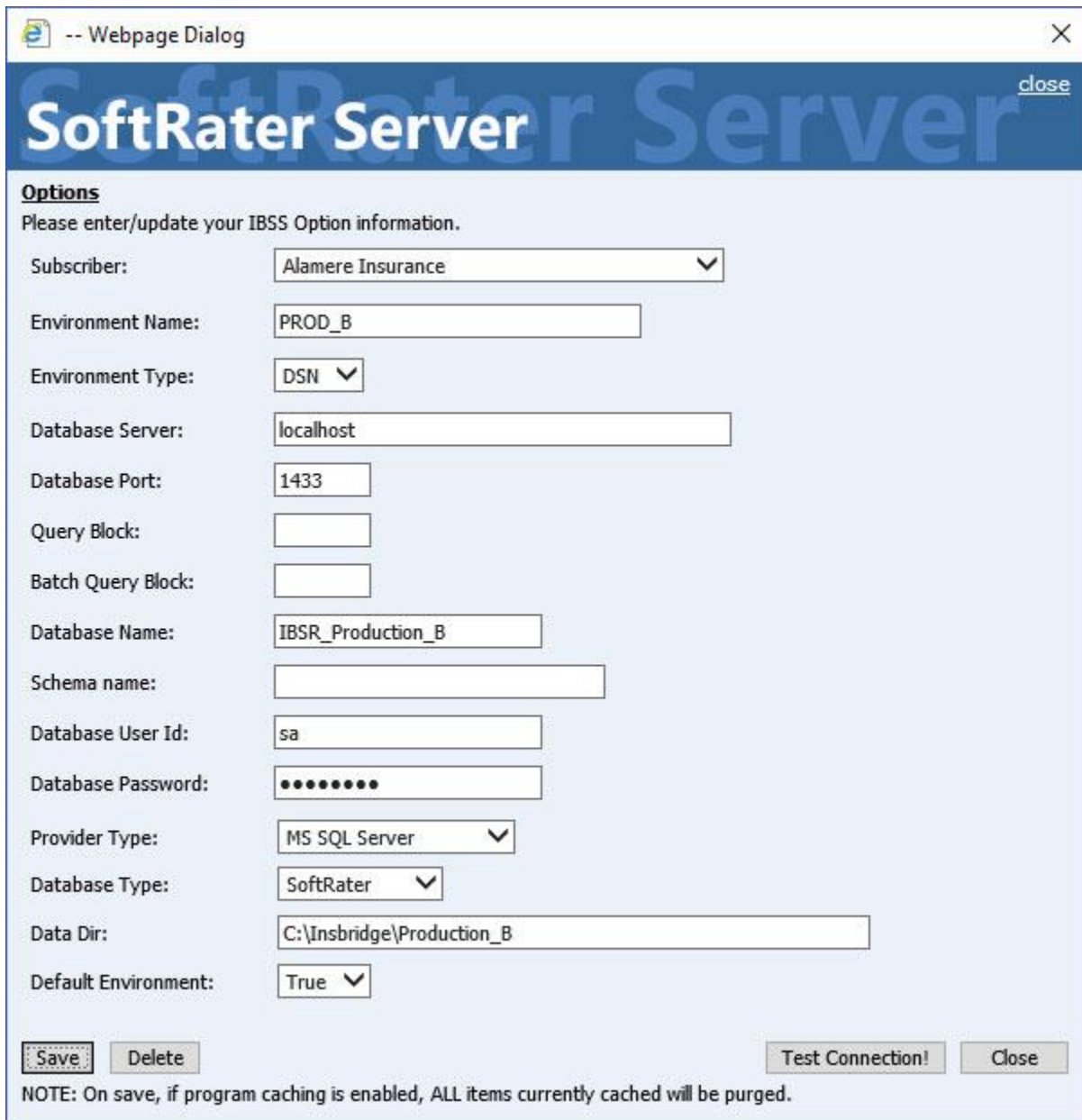

Options
Please enter/update your IBSS Option information.

Subscriber: Alamere Insurance

Environment Name: PROD_B

Environment Type: DSN

Database Server: localhost

Database Port: 1433

Query Block:

Batch Query Block:

Database Name: IBSR_Production_B

Schema name:

Database User Id: sa

Database Password:

Provider Type: MS SQL Server

Database Type: SoftRater

Data Dir: C:\Insbridge\Production_B

Default Environment: True

Save Delete Test Connection! Close

NOTE: On save, if program caching is enabled, ALL items currently cached will be purged.

Figure 19 Environment Setup

4. Before you can use the new or edited environment for rating, you need to reload the configuration XML file. This is done by resetting the environments. On the left hand side of the IBSS home page, expand Nodes and select the Reset Environments option. You will be placed on the Reset Environment Configuration page. Click **Execute**. The screen refreshes and each node will be reset. Click IBSS to return to the home page.

For JNDI Entries

Subscriber: Select the name of the subscriber from the menu.

Environment Name: A name for the environment. This is the friendly name.

Environment Type: Select the type of connection:

- **DSN** – The connection information is held by the Insbridge system.
- **JNDI** – The connection is an EJB Lookup and information is not held by the Insbridge system.

Name: The name of the data source.

Context Factory: A *URL context factory* is a special object factory that creates contexts for resolving URL strings.

RMI: The Java Remote Method Invocation used.

URL Host: The name or IP of the host server.

URL Port: The port number used by the host server.

Provider Type: The type of the database

- **ORACLE**
- **ORACLE (BINARY_CI)**
- **DB2**
- **DB2(AS400)**
- **MS SQL SERVER**

Database Type: The type of database being accessed:

- **SoftRater** – The default. This option should be used for most installations.
- **RateManager** – Supported for selected installations. Please contact Support.
- **OTHER** – Not used at this time.

Data Dir: The location of the SoftRater Packages (SRP's) on the server.

Default Environment: Select if this is to be used as the default environment. The default environment is used when no environment is specified. There can be only one default environment. The default environment is indicated with a red icon. 

5. When you are finished entering information, click **Save**.

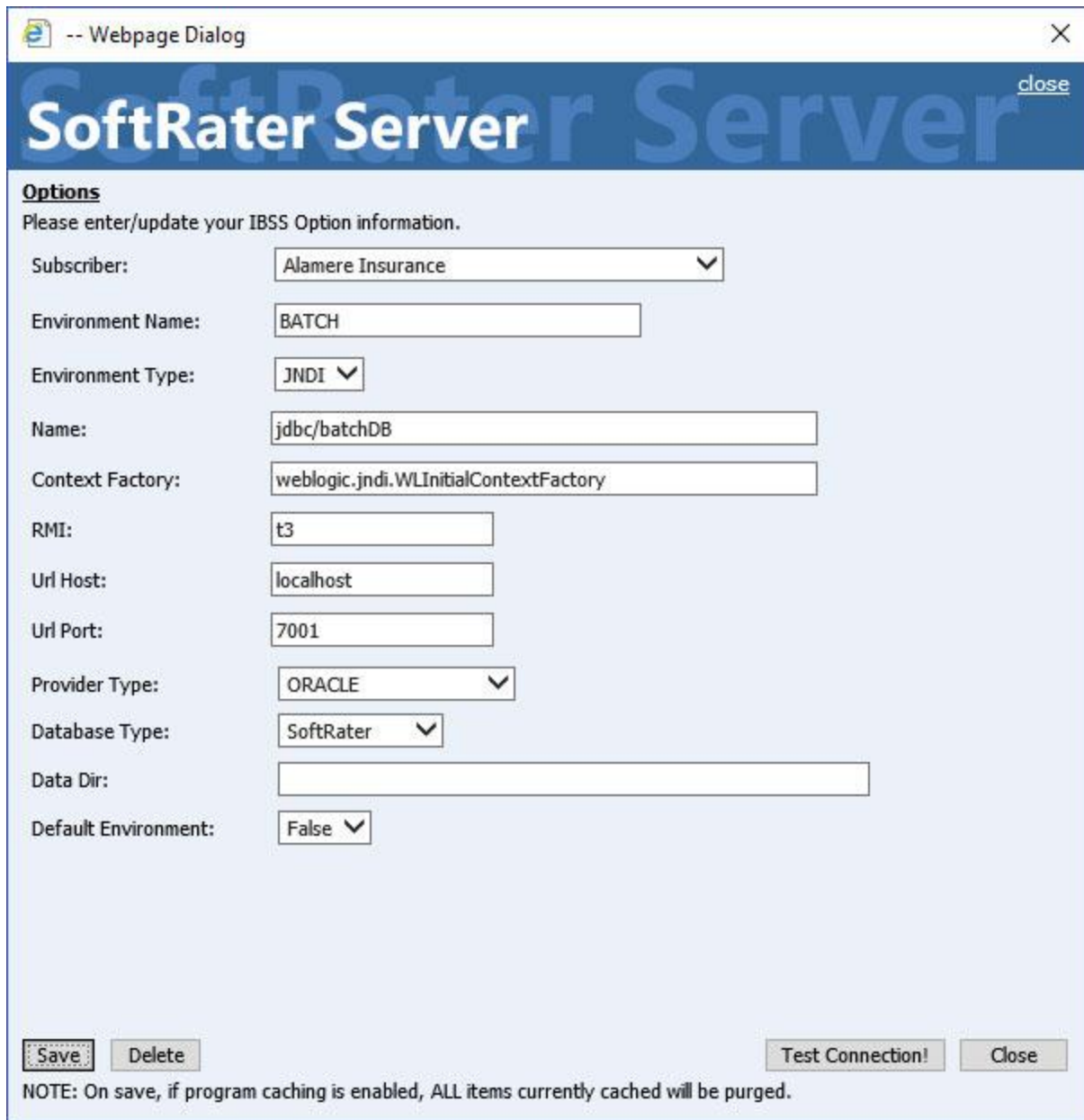

-- Webpage Dialog

SoftRater Server [close](#)

Options
Please enter/update your IBSS Option information.

Subscriber: Alamere Insurance ▼

Environment Name: BATCH

Environment Type: JNDI ▼

Name: jdbc/batchDB

Context Factory: weblogic.jndi.WLInitialContextFactory

RMI: t3

Url Host: localhost

Url Port: 7001

Provider Type: ORACLE ▼

Database Type: SoftRater ▼

Data Dir:

Default Environment: False ▼

NOTE: On save, if program caching is enabled, ALL items currently cached will be purged.

Figure 20 Creating a JNDI Environment

Before you can use the new or edited environment for rating, you need to reload the configuration XML file. This is done by resetting the environments. On the left hand side of the IBSS home page, expand Nodes and select the Reset Environments option. You will be placed on the Reset Environment Configuration page. Click **Execute**. The screen refreshes and each node will be reset. Click IBSS to return to the home page.

Step 3: Adding a Node:

Every IBSS instance requires a node. Nodes allow for the management of multiple environments from one location. Nodes contain cache and log information for each environment as well as a reset option.

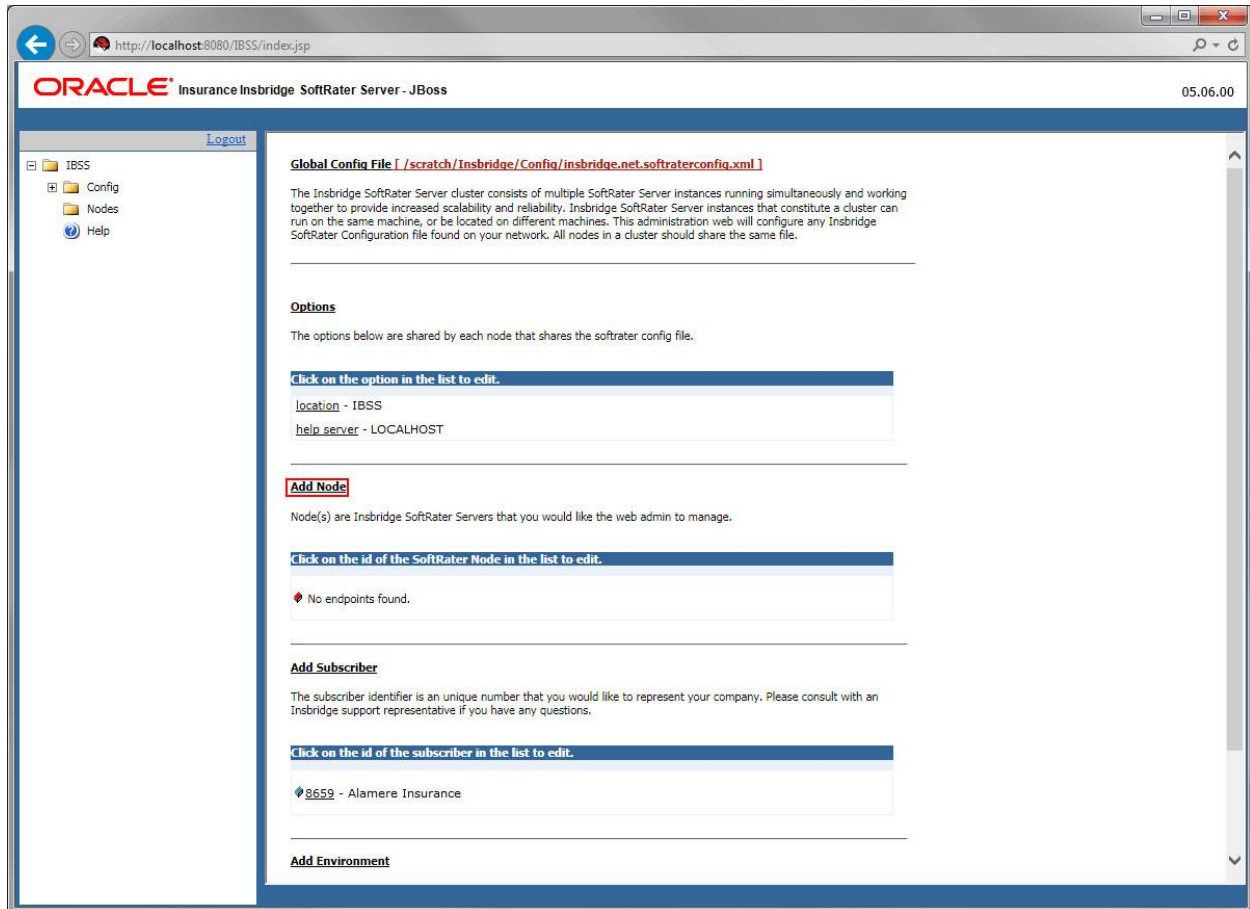

Figure 21 Adding a Node

Using HTTPS

IBSS supports HTTPS (ssl). Functionality is the same as an HTTP connection. HTTPS has to be configured at the server level and no additional configuration is needed in IBSS.

Enable IBSS over HTTPS to secure the application. It is advised to completely disable HTTP when HTTPS(ssl) is enabled.

Check Secure when creating a node instance. This indicates that the connection at the server level is secured. A secure node can be added only in a HTTPS enabled IBSS.

The default port number for HTTPS for different servers is:

- WebLogic: 7002
- WebSphere: 9443
- JBoss: 8443

However, the HTTPS ports can be configured at the server level and may be different than listed.

To create a node, server information is needed:

- **Server OS**
- **Server Name or IP Address**
- **Port Used**

1. From the IBSS home page, click the **Add Node** link.
2. This opens the **SoftRater Server Node Instance** window.

Figure 22 Adding a Node

3. Select the server operating system from the drop down. There are three choices, Linux, Mainframe and Windows.
4. Enter the server host name or IP address and port. The default ports:
 - **WebLogic:** Port 7001
 - **WebSphere:** Port 9080
 - **JBoss:** Port 8080

The format for this is: [SERVER NAME]:[PORT NUMBER]

5. Enter a friendly name. This is the name displayed for the node.
6. Check Secure if HTTPS is being used. A secure node can be added only in a HTTPS enabled IBSS.
7. It is recommended that the Ping Server option be used to test the connection. This is an optional step but can be helpful. If a connection cannot be made, the node cannot be saved.

8. Click **Add** to add the node. If a node cannot be added, an error message is displayed. Please correct the error and try again.

NOTE: *It is recommended that server names or IP addresses be used over localhost.*

STEP 3: ENTERING YOUR IBSS INSTANCE IN IBFA

IBFA will need to communicate with the IBSS environment. This will allow for packages to be loaded. There are two parts that will need to be completed:

1. Create an environment.
2. Configure the environment.

A SoftRater environment may be completed at installation or can be added at a later time. A SoftRater environment can be on a Windows machine or a Java machine running an application server, such as JBoss. There is no limit to the number of SoftRater environments that you can have.

1. Enter IBFA.
2. Browse to **SoftRater→Explorer→Subscriber name**.
3. Click on **Add Environment**.
4. Enter a **Name** and select a **Type**. For example, you can create a Quality Control environment with a type of Quality Assurance.
5. Select the **Environments** link under the Configuration header on the left hand side to enter the configuration information for the newly created logical environment. You will be placed on the Environments screen. The environments you previously setup will be listed. If an environment is missing, you must return to the Configuration subtab and add it.

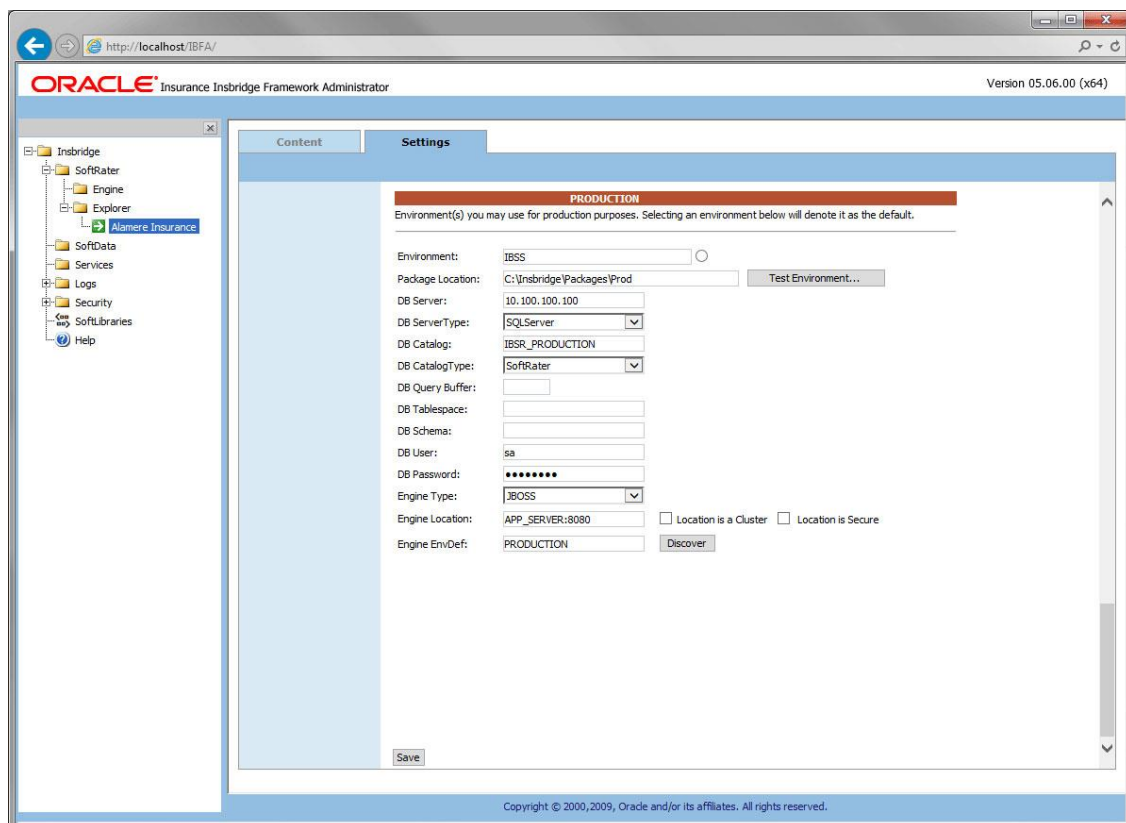

Figure 23 Editing Environment

6. The **Environment Name** will be complete. No changes are needed.
7. Enter in the file path where you want packages stored in the **Package Location**. Use the Test Environment option to have the location created for you.
8. Enter in the **DBServer** name or IP address. This is the database server where the SoftRater database was restored or created. For DB2 servers, this is the DB2 Registered Alias Name. For Oracle servers, this is the server name; either IP or DNS will work. The default port used is 1521. The Database listener port number can be appended to the server name if it is something other than the default port. The format for this is: [SERVER NAME]:[PORT NUMBER]

NOTE: If a specific instance of SQL Server is required, for example if a shared MS SQL Server is being utilized, the format for this is: [SERVER NAME\INSTANCE NAME]:[PORT NUMBER]

9. Select the **DB Server Type** that you are using.
10. The **DB Catalog** is the name of the SoftRater database restored in SQL Server. For example, IBSR_QA.
11. The **DB Catalog Type** is **SoftRater**.
12. Enter the **Query Buffer** and **Batch Query Block** entries.
13. **DB Tablespace** is not required for a SoftRater environment
14. The **DB Schema** is the name of the schema that defines the structure of the database. This information may be obtained from the DBA.
15. Enter the **DB User** name and **Password**.
16. Select the **Engine Type**.
17. The **Engine Location** is the location of where you installed the SoftRater engine. You can use the machine name or IP address. For WebSphere, WebLogic or JBoss, you must also include the port. For example, a JBoss server may have "WBServerName:8080" as the entry.
18. Check if the engine location is a cluster and/or uses https.
19. The **Engine EnvDef** is the machine name if the engine is located on a different server. You can use the machine name or IP address.
20. Click **SAVE** to save your entries.

NOTE: If the JBoss environment is not responding, you may need to stop and start the JBoss service.

Checking a SoftRater Database for Updates

All SoftRater databases can be checked for updates in IBFA.

1. SoftRater->Explorer->Subscriber->Settings->Environments.
2. Select the SoftRater environment with the database where you want to check for updates.

3. Click Test Environment.

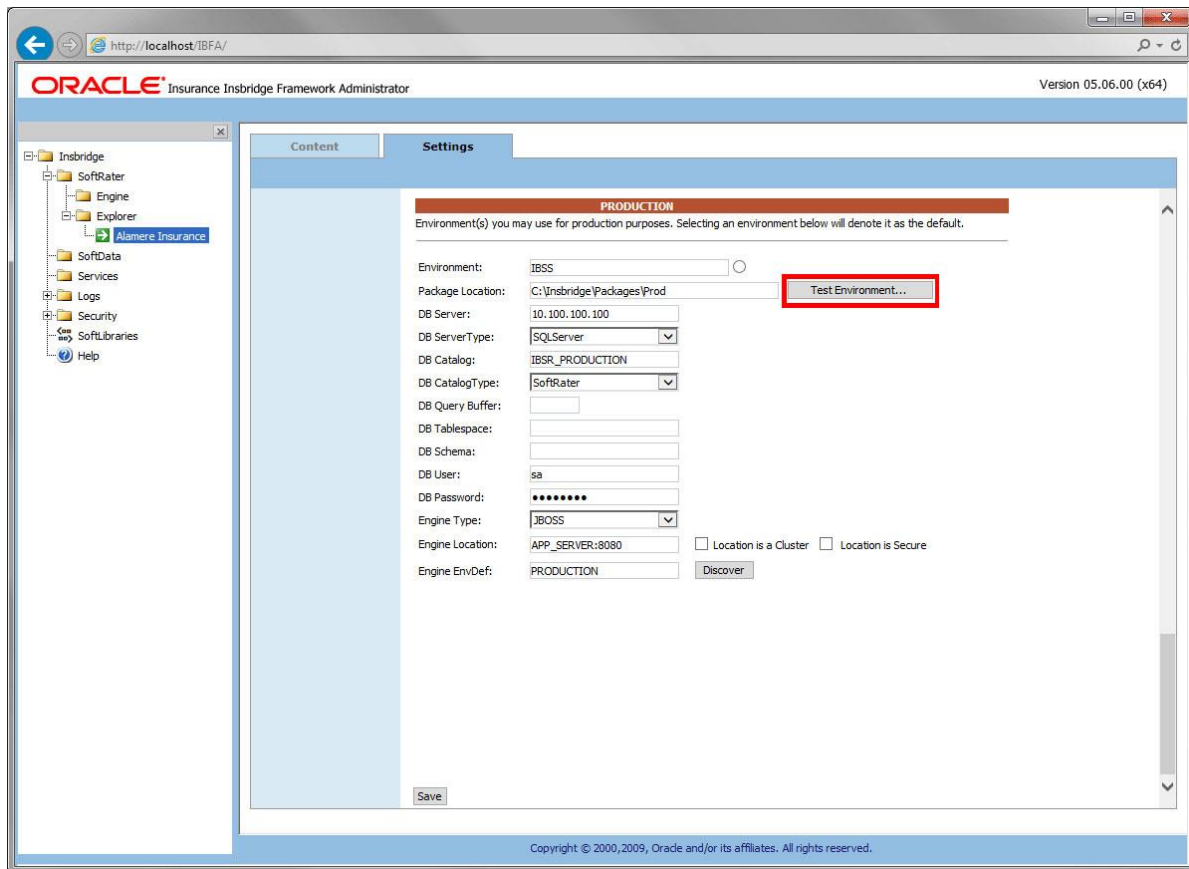

Figure 24 Checking for Database Updates

When the database is being validated, either a green checkmark is presented or an error message. The error message will indicate if an update must be run. For example, when validating a SQL Server environment:

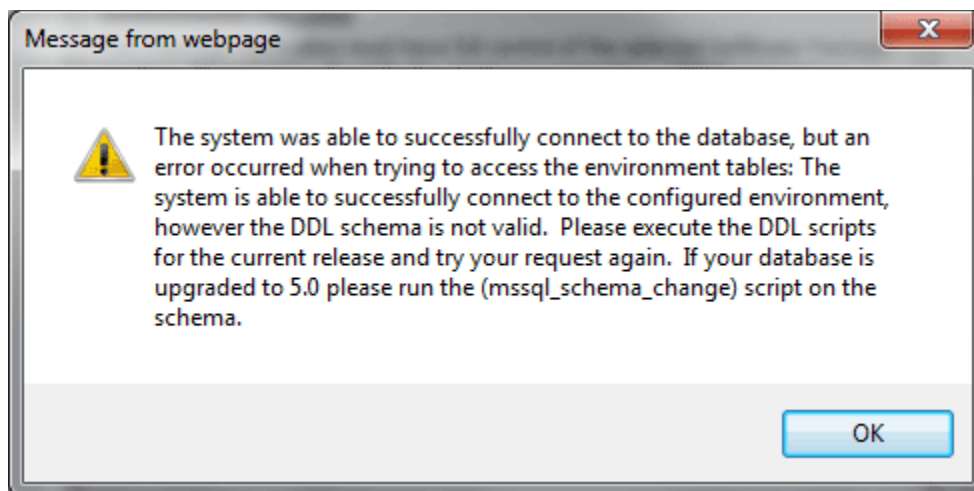

Figure 25 SQL Server Database Update Required Message

DDL scripts for updates also can be found on the server where Insbridge was installed in the ...\\Oracle\\Insbridge\\SoftRater\\DDL folder.

For example: C:\\Program Files\\Oracle\\Insbridge\\SoftRater\\DDL\\Oracle\\Update

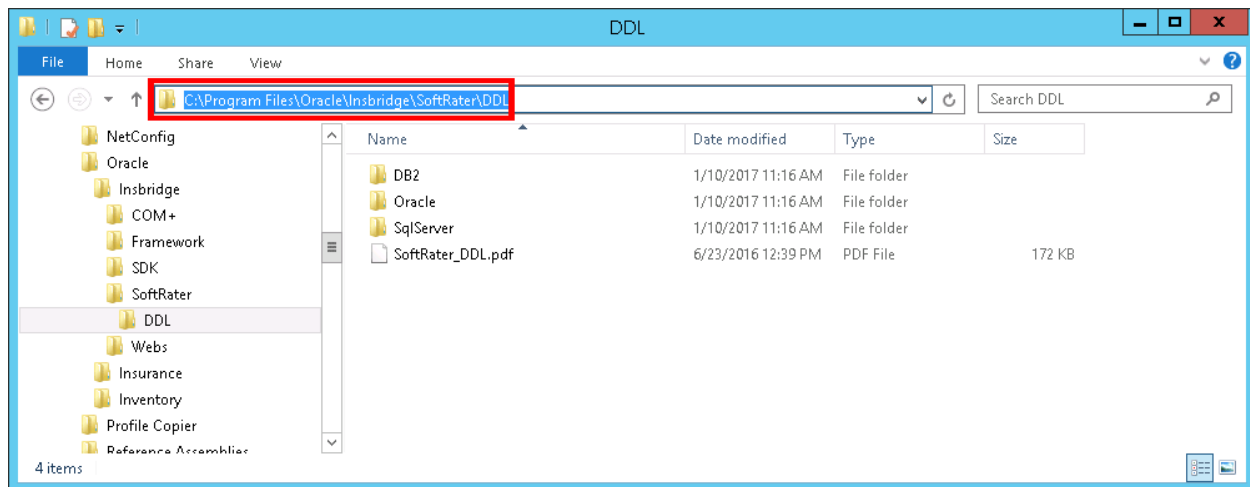

Figure 26 Location of Database Update Scripts

INSTALLATION PROCEDURES – UTILIZING AN ORACLE DATABASE

The following is a check list of the installation steps needed to perform a NEW SoftRater for JBoss Installation:

1. Create Oracle database.
2. Create a JBoss entry in IBSS.
3. Run the Oracle Client on the machine where the Insbridge system was installed.
4. Create a JBoss entry in IBFA.
5. Reboot the Insbridge server.

STEP 1: CREATING AN ORACLE DATABASE

Because many corporate environments have a separation between the system administrator and the database administrator, the following process may require both administrators' access and permissions.

Before proceeding, please have ready:

- The Project/Products that your company uses. You will need the ID number for each.
- Your subscriber number.
- Location of the Insbridge files.

IMPORTANT: *It is **strongly recommended** that any database modification be performed by a qualified database administrator (DBA). The database setup procedures and tasks require the skill set of a database administrator. If you are not a database administrator, please stop. Improper setup may result in unwelcome changes to the database. Please consult with a qualified database administrator before proceeding.*

Oracle Insurance does not have specific requirements, whatever requirements are deemed necessary by your company's internal standards will work. It is recommended that you included the version number or environment name if you are planning on creating more than one instance.

Using the Default Optimizer Features Enable

Performance may be impacted if using the default optimizer_features_enable setting on Oracle 12c. For optimal performance, Insbridge recommends setting the optimizer_features_enable parameter to 11.2.0.4.

The command to set optimizer feature enabled on Oracle 12c is:

```
alter system set optimizer_features_enable = '11.2.0.4';
```

Ref Url: <https://docs.oracle.com/database/121/REFRN/GUID-E193EC9E-B642-4C01-99EC-24E04AEA1A2C.htm#REFRN10141>

Creating an Oracle Database

These instructions are high level and require that the setup person be a DBA.

1. On your Oracle database.

NOTE: *If you do not have database permissions, you will not be able to perform the following database procedures.*

- a) Create default tablespace for the Soft Rater database.
 - The DDLs are located in the IBFA Installation Directory under the SoftRater/DDL folder. I.e. [INSTALL_DIR]/Insbridge/SoftRater/DDL.
 - You will have to replace the TABLESPACE name in the scripts with the tablespace name you used when you created the database.
 - On the DT tables, you will need to create one for every Project/Product. An example of the format is in the comments of the script. It requires the Project/Product ID number and the customer number.
 - b) Create user IBSR and assign basic connect and resource grants.
2. On your Oracle database, you will need to run a DT table script for each Project/Product.
 3. Run the Oracle Update script. For Oracle, update scripts are located on the server where Insbridge was installed in the ...\\Oracle\\Insbridge\\SoftRater\\DDL\\Oracle folder. For example: C:\\Program Files\\Oracle\\Insbridge\\SoftRater\\DDL\\Oracle\\Update.

Release 05.06.00 does require an update script to be run.
 4. After all DT tables have been created and the update has been run, please make note of:
 - Schema
 - Instance
 - User name
 - Password

This information will need to be passed along to the Insbridge installer. This information is needed to create a logical environment.

Location of Oracle DDL Directory

If a database table needs to be added in SoftRater, the DDLs are located in the IBFA Installation Directory under the SoftRater/DDL folder. I.e. [INSTALL_DIR]/Insbridge/SoftRater/DDL.

```
oracle.create.dt.template.sql.txt  
oracle.create.packages.sql.txt  
oracle.create.packages_lk.sql.txt  
oracle.create.packages_rl.sql.txt  
oracle.create.packages_si.sql.txt  
oracle.create.packages_so.sql.txt
```

This information may be needed if you are attempting to add a Project/Product and receive missing table errors. Creating tables in Oracle should be performed by a qualified DBA.

Oracle Upgrade Scripts

DDL scripts can be found on the server where Insbridge was installed in the ...\\Oracle\\Insbridge\\SoftRater folder.

For example: C:\Program Files\Oracle\Insbridge\SoftRater\DDL

An Upgrade folder is located inside each of the database types with one upgrade script and Instructions for running the update. When upgrading from a release prior to release 5.0. users must create new and re-load packages.

For more on Database files, please see Database File Location.

STEP 2: SETTING UP A JBOSS ENVIRONMENT IN IBSS

There are three steps that will need to be done in IBSS:

- **Step 1: Creating a New Subscriber**
- **Step 2: Creating a SoftRater Environment**
- **Step 3: Adding a Node**

Open an Internet Explorer web browser and browse to the following location, replacing ServerName with the actual server name where JBoss resides:

<http://<ServerName or IP Address>:8080/IBSS>

Security Enabled

Security is enabled by default; users are presented with a login screen. A user name and password must be entered to gain access. Information regarding the status of the system is presented but will not be accessible. The default is for security to be enabled.

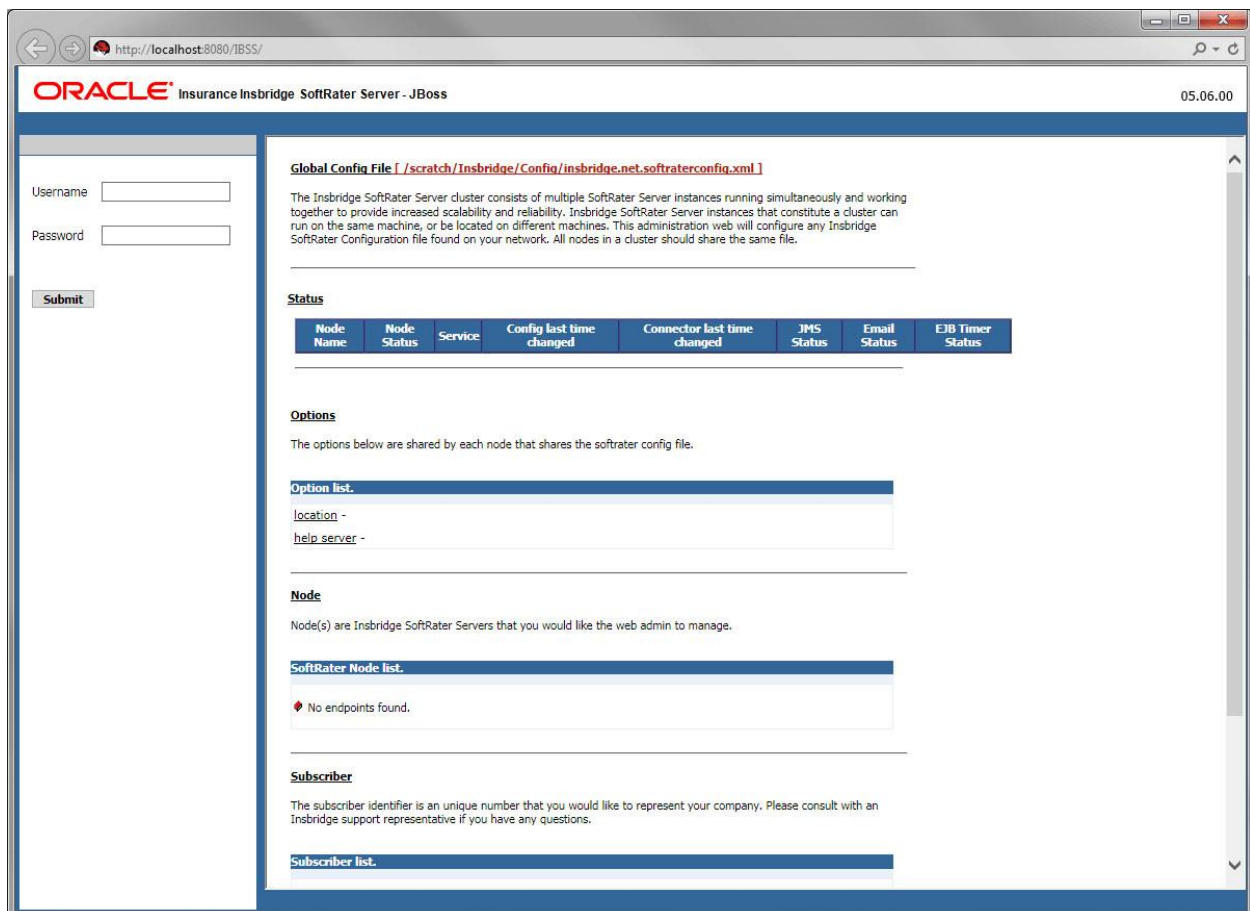

Figure 27 Security Enabled in IBSS

When Security is enabled, a default user “admin” with a default password of “insbridge” is assigned. This is the user name and password to be used the first time you enter IBSS. It is strongly recommended that the password be updated at the first log in.

IBSS Home

A successful log in places you on the Home page.

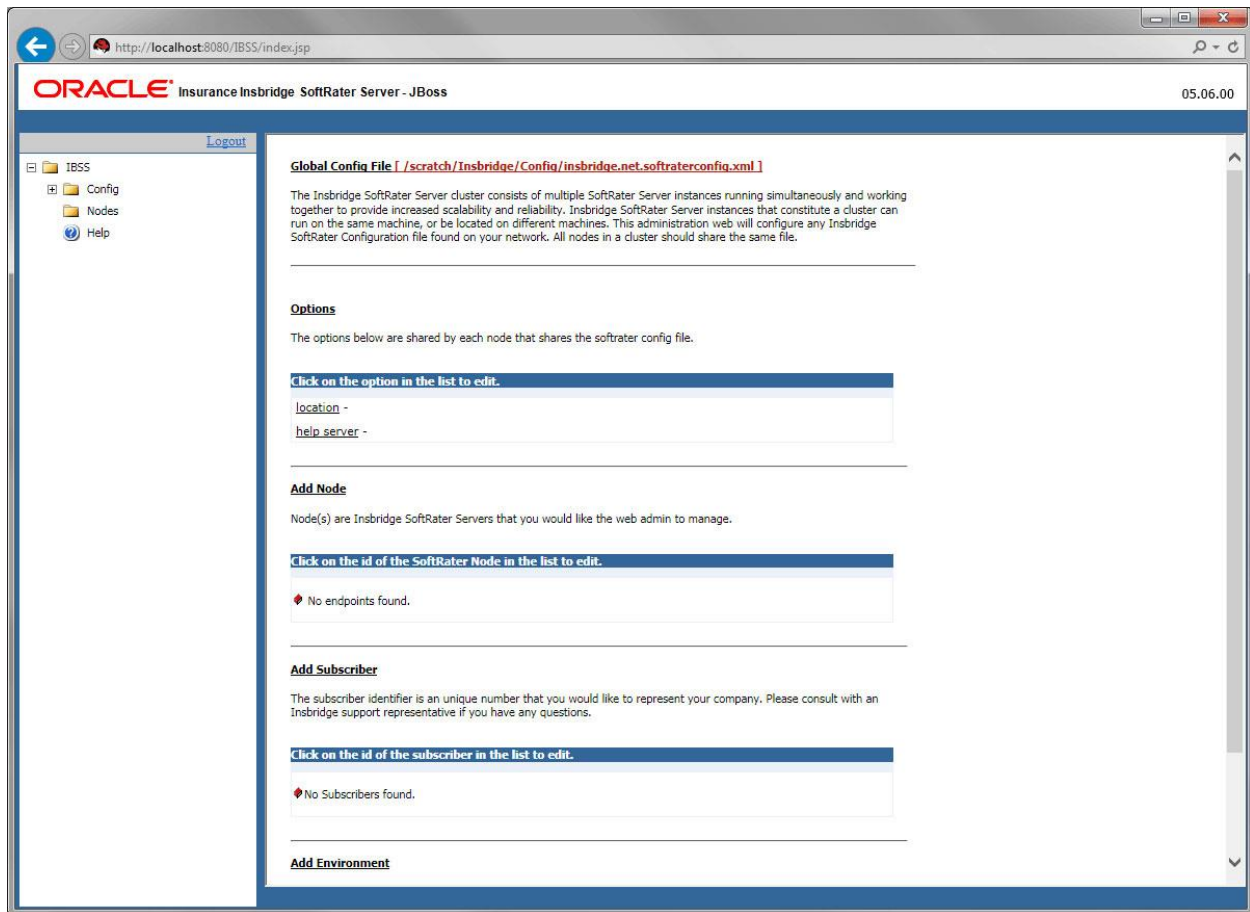

Figure 28 IBSS JBoss Main Page

NOTE: The IBSS parameter in the application URL must be capitalized.

Step 1: Creating a Subscriber:

A *subscriber* is a group or collective of users and environments under a single identity. This identity is used to manage and configure the group's activities and databases. A subscriber may be a single company, a group within a company, or a single person.

The ID and Name must match across all environments. If you have created a subscriber in IBFA, use the same ID and Name here. If you have not created a subscriber, you can create them here and then use the same information in other environments. The ID and Name are fixed after the first time you save. These entries cannot be edited.

1. Click on **Add Subscriber**. A separate screen is displayed.

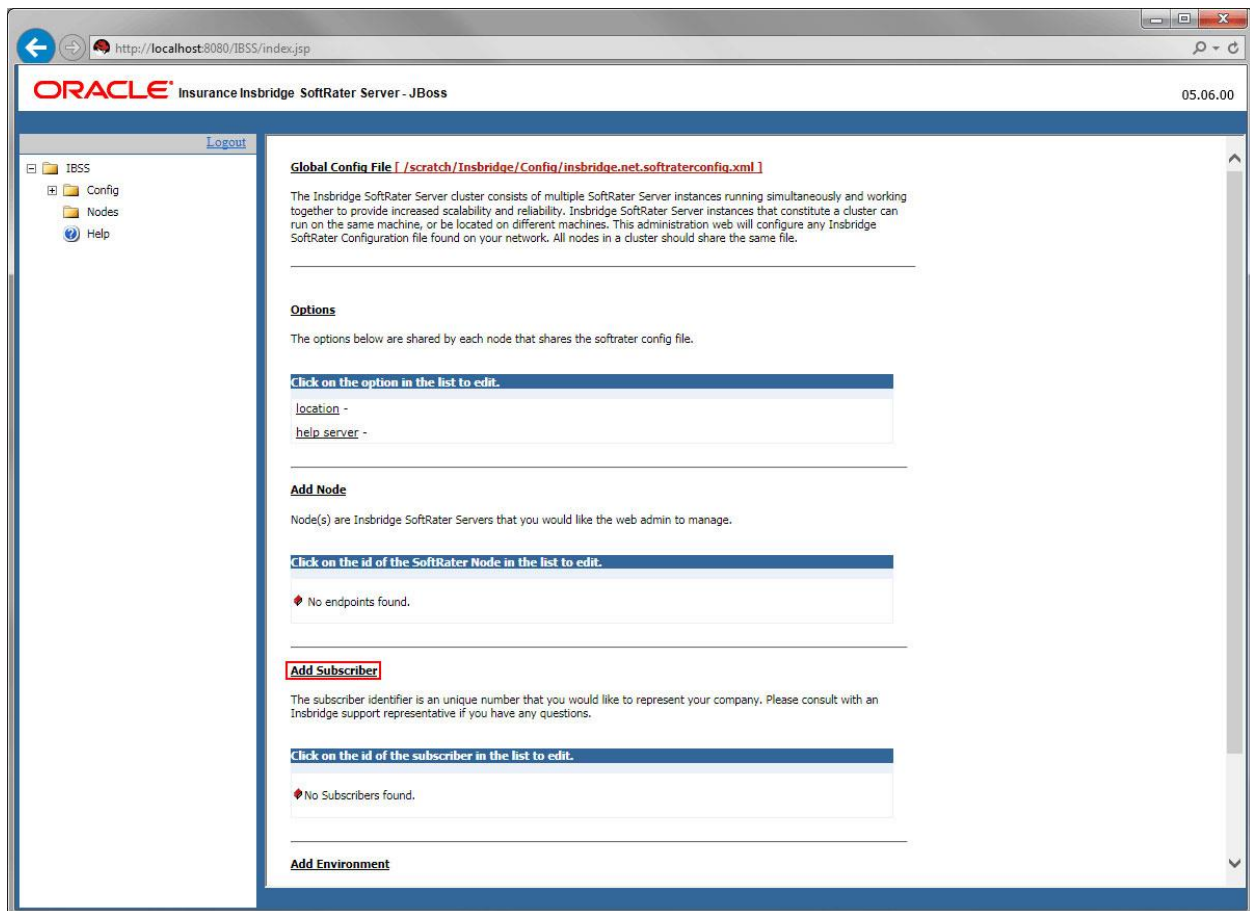

Figure 29 Adding a Subscriber

2. Enter the **ID**, and **Name** for your subscriber.

The Subscriber ID can be a 1-5 digit number and must be unique for each subscriber. For example, if you have an instance of IBFA on machine A, you can create a subscriber with an ID of 100. On machine A, if you create another subscriber, you must give that subscriber a different ID number, say 200. If you also have an instance of IBFA on a different machine, B for example, you should duplicate the same subscribers with the same ID numbers on machine B.

If you require assistance or are unsure of what action to take, please log a Service Request using My Oracle Support at <https://support.oracle.com/>.

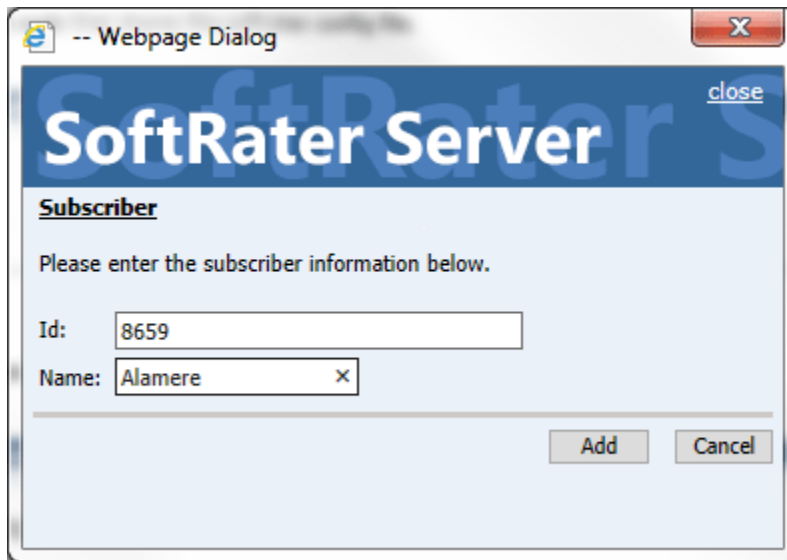

Figure 30 Enter ID

3. When you finish entering the information, click **Save**. The new subscriber will now be displayed in the list of subscribers.

NOTE: Make note of the subscriber ID number. You may need to enter this on another IBFA or IBSS environment.

Step 2: Creating a SoftRater Environment:

The **Environment Setup** section allows you to configure rating environments. An environment is a pointer to a location where SoftRater Packages (SRP's) are stored and loaded. There is no limit to the number of environments you may have.

1. Select **Add Environment** from the IBSS Main page. You will be placed on the environment window.

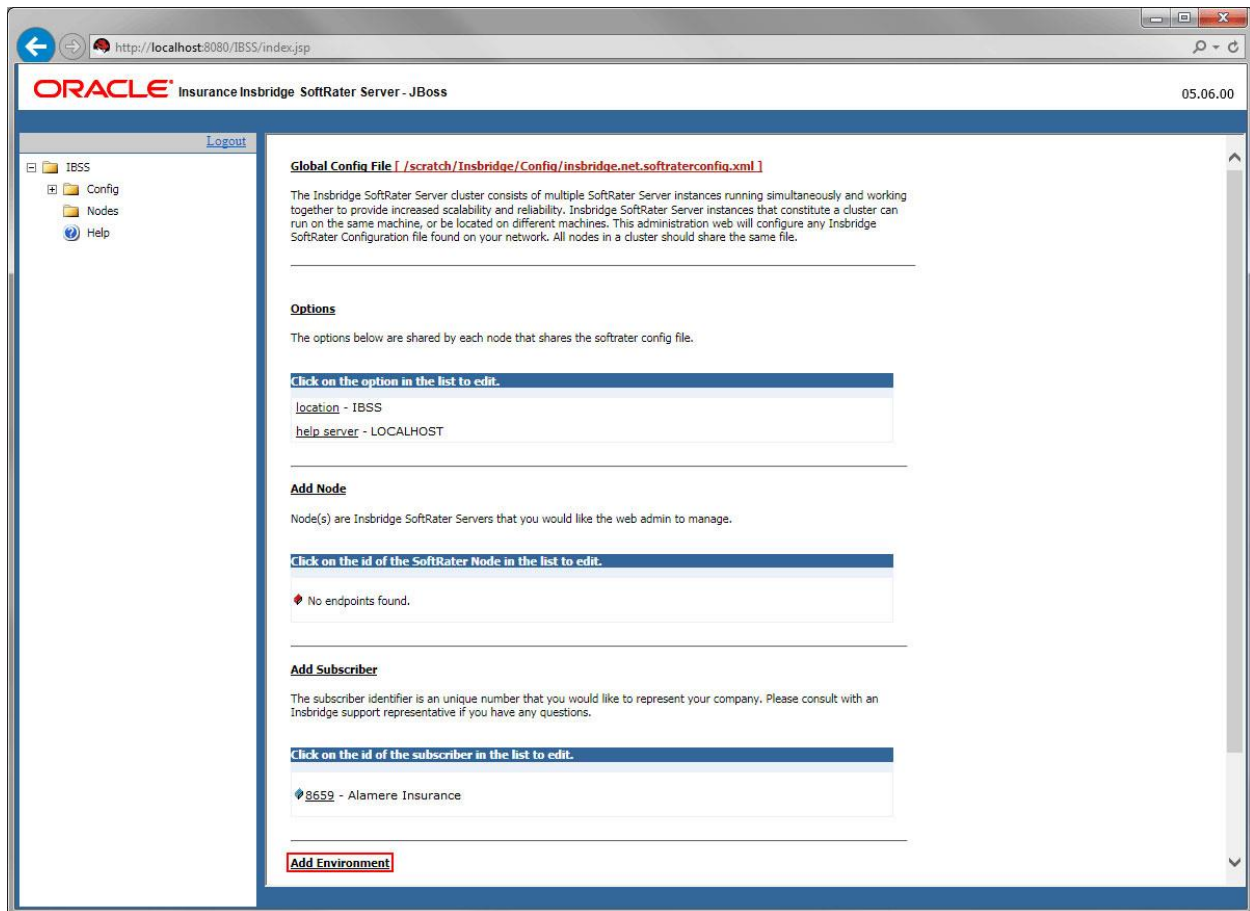

Figure 31 Creating an Environment

2. A separate screen is displayed. Enter the following information:

For DSN Entries

Subscriber: Select the name of the subscriber from the menu.

Environment Name: A name for the environment. This is the friendly name.

Environment Type: Select the type of connection:

- **DSN** – The connection information is held by the Inbridge system.

- **JNDI** – The connection is an EJB Lookup and information is not held by the Insbridge system.

Database Server: The name or IP address of the server where packages are loaded.

Database Port: Listening port for the target Database Management System.

Default port numbers:

- SQL Server – 1433
- Oracle – 1521
- DB2 – 50000

Query Block: For certain Database Management Systems (DBMS), system batch query optimization is required for performance and/or because of limits on/in the system. This value will control the maximum number of batch query operations that can be submitted to the target DBMS in any one transaction.

For DB2, enter a query size that is relative to the SQL statement heap size. For example, if your SQL statement heap size is 2048, you may want to enter a query size of 5. The larger the heap size, the larger the query size can be. You may also need to increase the application heap size.

For Oracle and SQL Server, Query Block is the size the block of data you want to submit. The default value is 64. Values can be set higher or lower as needed, 16, 32, 128, 512, to increase performance.

Batch Query Block: The size of the block of data to be submitted when batching. The default value is 64. Values can be set higher or lower as needed, 16, 32, 128, 512, to increase performance. For certain Database Management Systems (DBMS), system batch query optimization is required for performance and/or because of limits on/in the system. This value controls the maximum size of the batch query operations that can be submitted to the target DBMS in any one transaction. Batch Query Block is for Oracle databases only.

Batch Query Block is not needed for SQL Server or DB2 databases.

Database Name: The name of the database where packages are loaded.

Schema Name: The schema name for the database. Schema Name is not needed for SQL connections.

Database User Id: The username to access the database.

Database Password: The password for the username entered.

Provider Type: The type of the database

- ORACLE
- ORACLE (BINARY_CI)
- DB2
- DB2(AS400)
- MS SQL SERVER

Database Type: The type of database being accessed:

- **SoftRater** – The default. This option should be used for most installations.
- **RateManager** – Supported for selected installations. Please contact Support.
- **OTHER** – Not used at this time.

Data Dir: The location of the SoftRater Packages (SRP's) on the server.

Default Environment: Select if this is to be used as the default environment. The default environment is used when no environment is specified. There can be only one default environment. The default environment is indicated with a red icon. 

Connection to an Oracle RAC

When connecting to an Oracle RAC, you can use SID. For example:

Database Name: sid (Connection using SID)

Or use the Service name. To connect to the service name, a slash has to be added in front of the database name. For example:

Database Name: /servicename (Connection using SERVICE)

When using SID, do not use the slash before the name

3. When you are finished entering information, click **Save**.

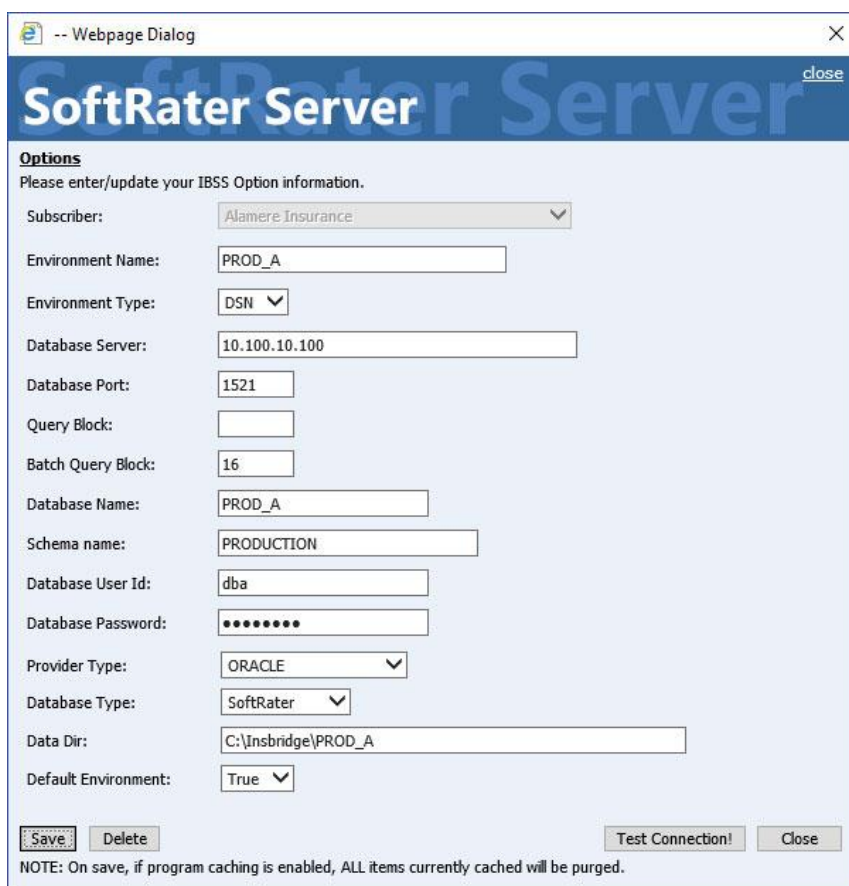

Options
Please enter/update your IBSS Option information.

Subscriber: Alamere Insurance

Environment Name: PROD_A

Environment Type: DSN

Database Server: 10.100.10.100

Database Port: 1521

Query Block:

Batch Query Block: 16

Database Name: PROD_A

Schema name: PRODUCTION

Database User Id: dba

Database Password:

Provider Type: ORACLE

Database Type: SoftRater

Data Dir: C:\Insbridge\PROD_A

Default Environment: True

Save Delete Test Connection! Close

NOTE: On save, if program caching is enabled, ALL items currently cached will be purged.

Figure 32 Environment Setup

4. Before you can use the new or edited environment for rating, you need to reload the configuration XML file. This is done by resetting the environments. On the left hand side of the IBSS home page, expand Nodes and select the Reset Environments option. You will be placed on the Reset Environment Configuration page. Click **Execute**. The screen refreshes and each node will be reset. Click IBSS to return to the home page.

For JNDI Entries

Subscriber: Select the name of the subscriber from the menu.

Environment Name: A name for the environment. This is the friendly name.

Environment Type: Select the type of connection:

- **DSN** – The connection information is held by the Insbridge system.
- **JNDI** – The connection is an EJB Lookup and information is not held by the Insbridge system.

Name: The name of the data source.

Context Factory: A *URL context factory* is a special object factory that creates contexts for resolving URL strings.

RMI: The Java Remote Method Invocation used.

URL Host: The name or IP of the host server.

URL Port: The port number used by the host server.

Provider Type: The type of the database

- **ORACLE**
- **ORACLE (BINARY_CI)**
- **DB2**
- **DB2(AS400)**
- **MS SQL SERVER**

Database Type: The type of database being accessed:

- **SoftRater** – The default. This option should be used for most installations.
- **RateManager** – Supported for selected installations. Please contact Support.
- **OTHER** – Not used at this time.

Data Dir: The location of the SoftRater Packages (SRP's) on the server.

Default Environment: Select if this is to be used as the default environment. The default environment is used when no environment is specified. There can be only one default environment. The default environment is indicated with a red icon. 

5. When you are finished entering information, click **Save**.



The screenshot shows a web browser window titled "-- Webpage Dialog" displaying the "SoftRater Server" options page. The page has a blue header with the title "SoftRater Server" and a "close" link. Below the header, the section "Options" is followed by the instruction "Please enter/update your IBSS Option information." The form contains the following fields and values:

Field	Value
Subscriber:	Alamere
Environment Name:	BATCH
Environment Type:	JNDI
Name:	jdbc/batchDB
Context Factory:	weblogic.jndi.WLInitialContextFactory
RMI:	t3
Url Host:	localhost
Url Port:	7001
Provider Type:	ORACLE
Database Type:	SoftRater
Data Dir:	
Default Environment:	False

At the bottom of the form, there are four buttons: "Save", "Delete", "Test Connection!", and "Close".

Figure 33 Creating a JNDI Environment

Before you can use the new or edited environment for rating, you need to reload the configuration XML file. This is done by resetting the environments. On the left hand side of the IBSS home page, expand Nodes and select the Reset Environments option. You will be placed on the Reset Environment Configuration page. Click **Execute**. The screen refreshes and each node will be reset. Click IBSS to return to the home page.

Step 3: Adding a Node:

Every IBSS instance requires a node. Nodes allow for the management of multiple environments from one location. Nodes contain cache and log information for each environment as well as a reset option.

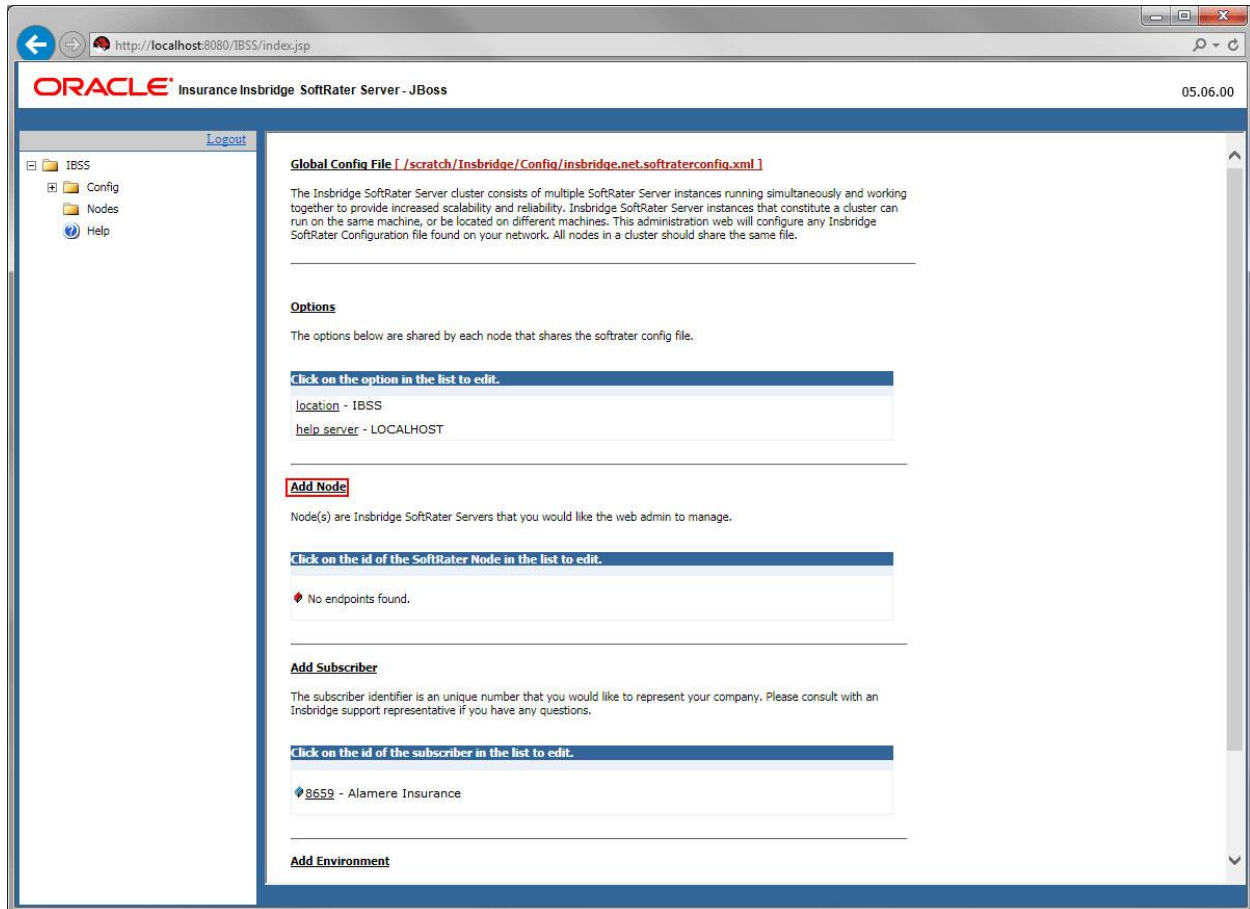

Figure 34 Adding a Node

Using HTTPS

IBSS supports HTTPS (ssl). Functionality is the same as an HTTP connection. HTTPS has to be configured at the server level and no additional configuration is needed in IBSS.

Enable IBSS over HTTPS to secure the application. It is advised to completely disable HTTP when HTTPS(ssl) is enabled.

Check Secure when creating a node instance. This indicates that the connection at the server level is secured. A secure node can be added only in a HTTPS enabled IBSS.

The default port number for HTTPS for different servers is:

- WebLogic: 7002
- WebSphere: 9443
- JBoss: 8443

However, the HTTPS ports can be configured at the server level and may be different than listed.

To create a node, server information is needed:

- **Server OS**
- **Server Name or IP Address**
- **Port Used**

1. From the IBSS home page, click the **Add Node** link.
2. This opens the **SoftRater Server Node Instance** window.



Figure 35 Adding a Node

3. Select the server operating system from the drop down. There are three choices, Linux, Mainframe and Windows.
4. Enter the server host name or IP address and port. The default ports:
 - **WebLogic:** Port 7001
 - **WebSphere:** Port 9080
 - **JBoss:** Port 8080

The format for this is: [SERVER NAME]:[PORT NUMBER]

5. Enter a friendly name. This is the name displayed for the node.
6. Check Secure if HTTPS is being used. A secure node can be added only in a HTTPS enabled IBSS.
7. It is recommended that the Ping Server option be used to test the connection. This is an optional step but can be helpful. If a connection cannot be made, the node cannot be saved.

8. Click **Add** to add the node. If a node cannot be added, an error message is displayed. Please correct the error and try again.

NOTE: *It is recommended that server names or IP addresses be used over localhost.*

STEP 3: INSTALLATION OF ORACLE CLIENT

The required Oracle Client is located in the Oracle Data Access Components (ODAC) install. If an Oracle Client has already been installed and configured, you can skip this step. Return to the machine where the Insbridge system was installed. One instance of the Oracle client is all that is required. If you have more than one Oracle environment that you want to connect, for example a QA environment and a Production environment, you only need to run the Oracle client once.

Running the Oracle Client

On the machine where the Insbridge system was installed, you will need to run the Oracle Data Access Components (ODAC) install to install the Oracle client. Oracle client allows IBFA to communicate with the Oracle database. A reboot is required after the installation.

The Oracle Data Access Components (ODAC) install for Oracle12c is in the Insbridge-Windows file: ODAC121012_x64.zip.

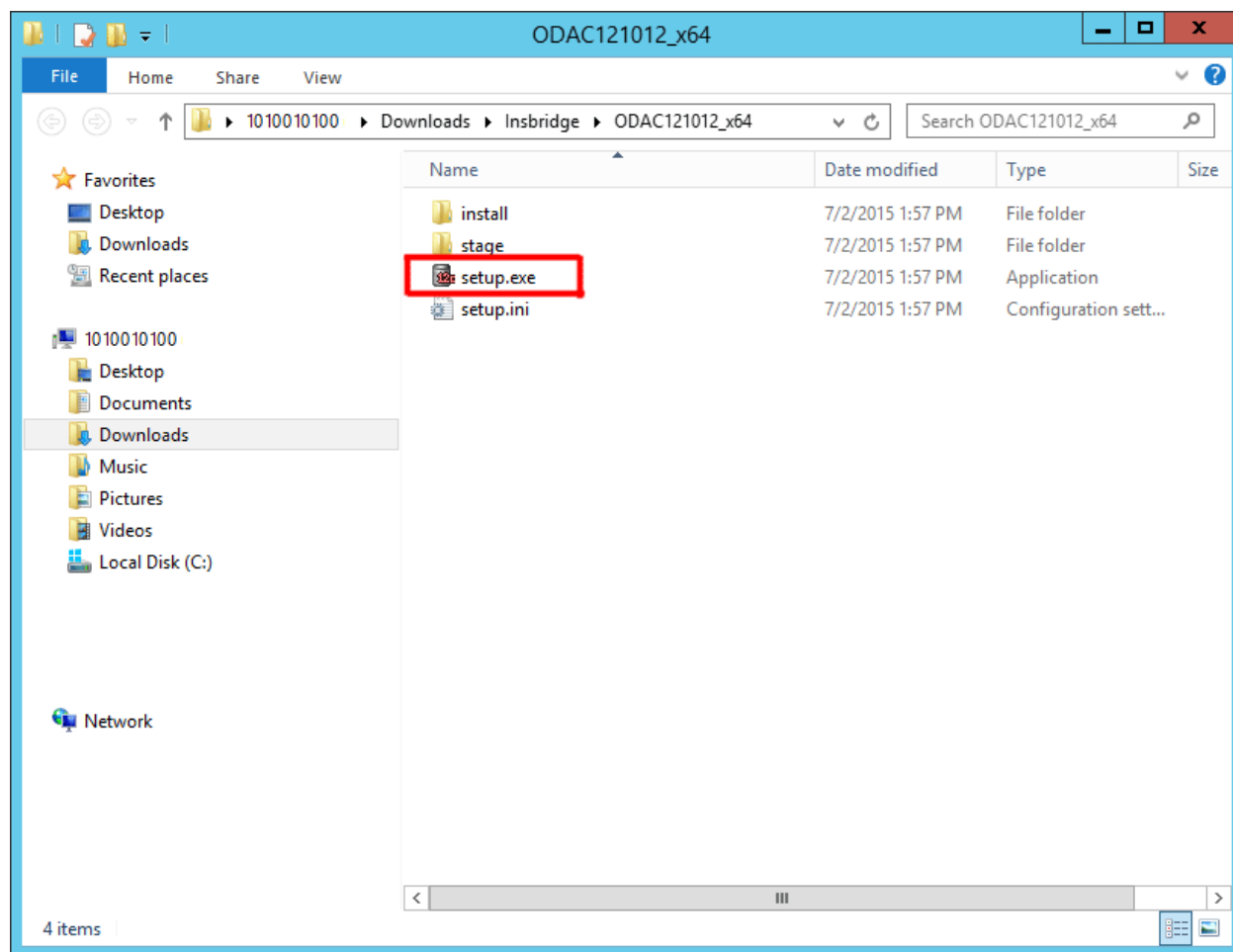

Figure 36 Locating the Oracle Client for 64-bit Installs

1. In the 05.06.00-insbridge-Insbridge folder, locate the Oracle Client folder.

2. Unzip the ODAC121012_x64.zip file in a location you can access.
3. Double click the setup.exe. The ODAC installation will begin.

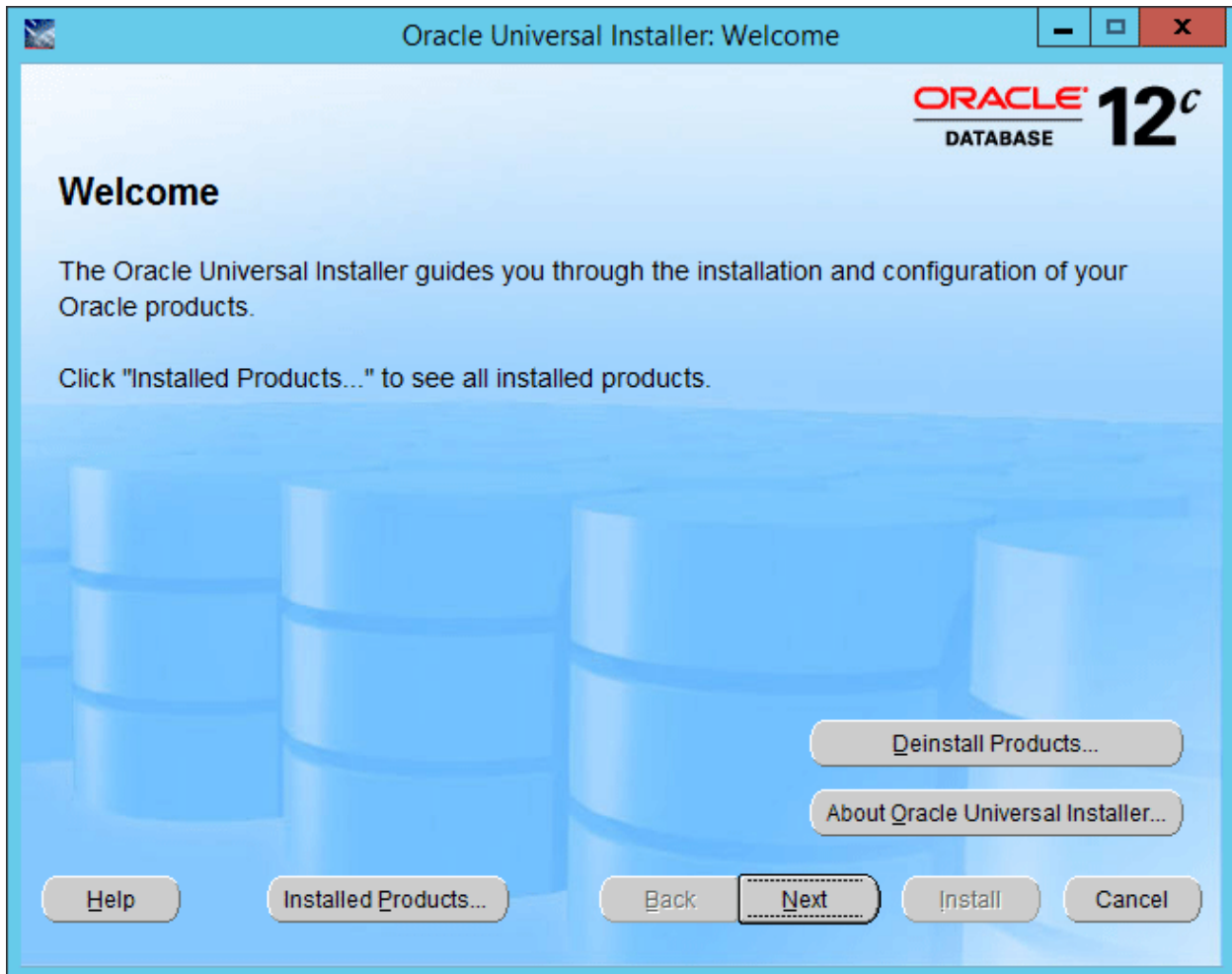

Figure 37 Running ODAC for the Oracle Client

4. Click Next.



Figure 38 Selecting the ODAC

5. Select **Oracle Data Access Components for Oracle Client** as the Installation Type.
6. Click **NEXT**.



Figure 39 Selecting the ODAC Installation Directory

7. You can leave the defaults or select the base location.
8. Click **NEXT**.

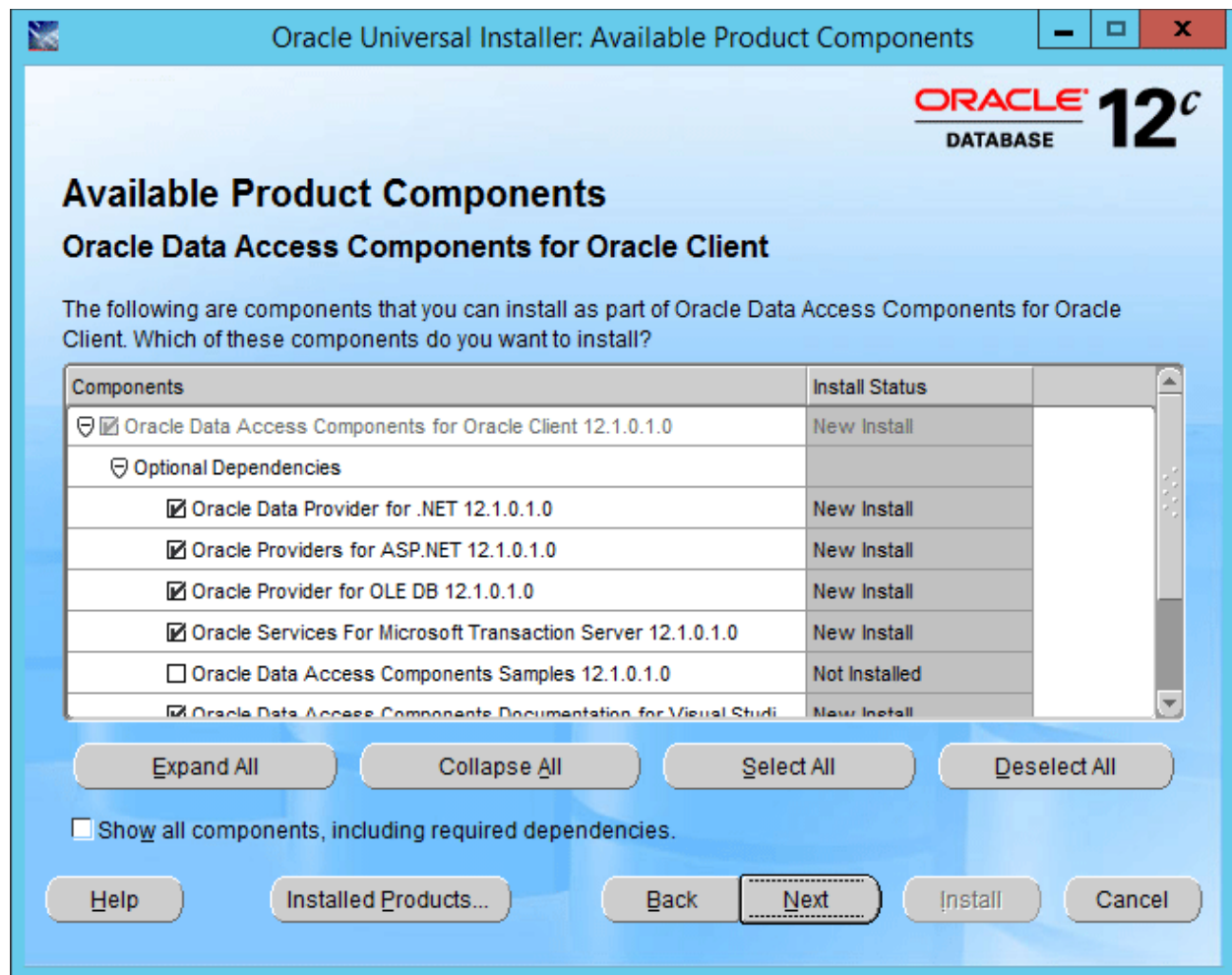

Figure 40 Installing the Oracle Client

9. Click Next. No changes are needed.

Oracle Universal Installer: Database Connection Configuration

ORACLE[®] 12^c
DATABASE

Database Connection Configuration

In order to be able to connect to an Oracle Database, a connection alias should be created within C:\app\product\12.1.0\client_1\Network\Admin\TNSNAMES.ORA.

This dialog will assist you in creating this TNSNAMES.ORA file.

Please enter your database connection information in the fields below. If any field is left blank, the TNSNAMES.ORA file will not be created. Most databases use port 1521. The Service Name for Oracle Database Express Edition defaults to "XE".

Connection Alias (eg. MyDB)	DB_Connection
Database Host Name	ServerDB1
Port Number	1521
Database Service Name (eg. ORCL)	ORCL

Help Installed Products... Back Next Install Cancel

Figure 41 Entering Database Connection Information

10. Enter in Database Connection Information. If you do not have this, you can leave blank.

NOTE: *If you are upgrading an existing Oracle Client, this screen is not presented.*

11. Click Next.

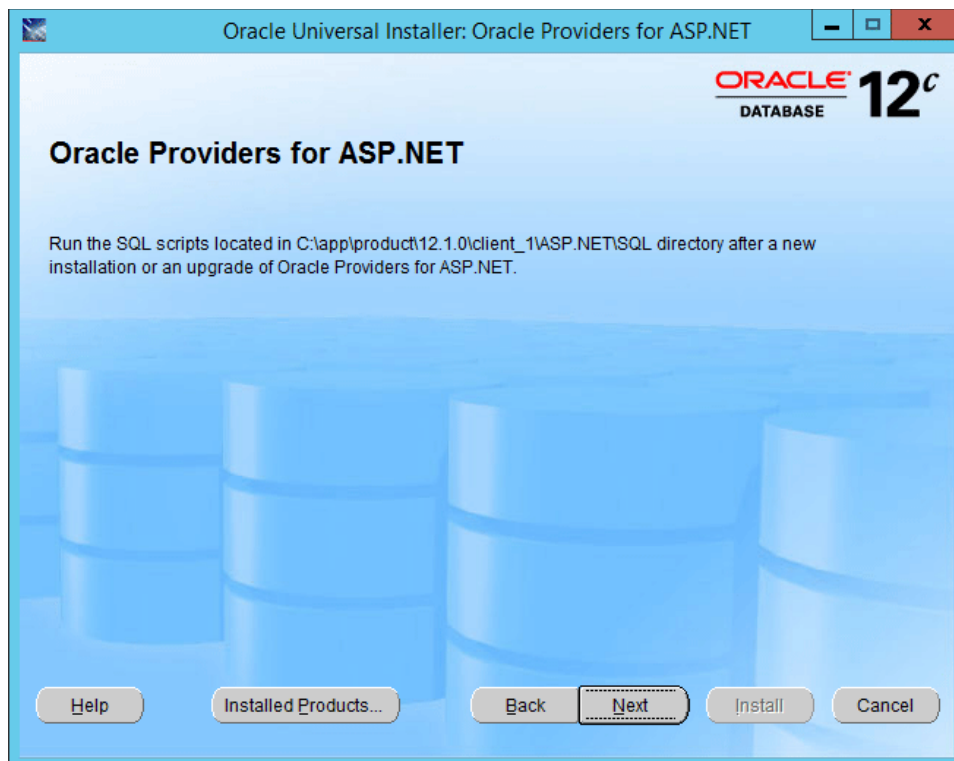

Figure 42 Information Screen

12. This is an information screen. Click Next.

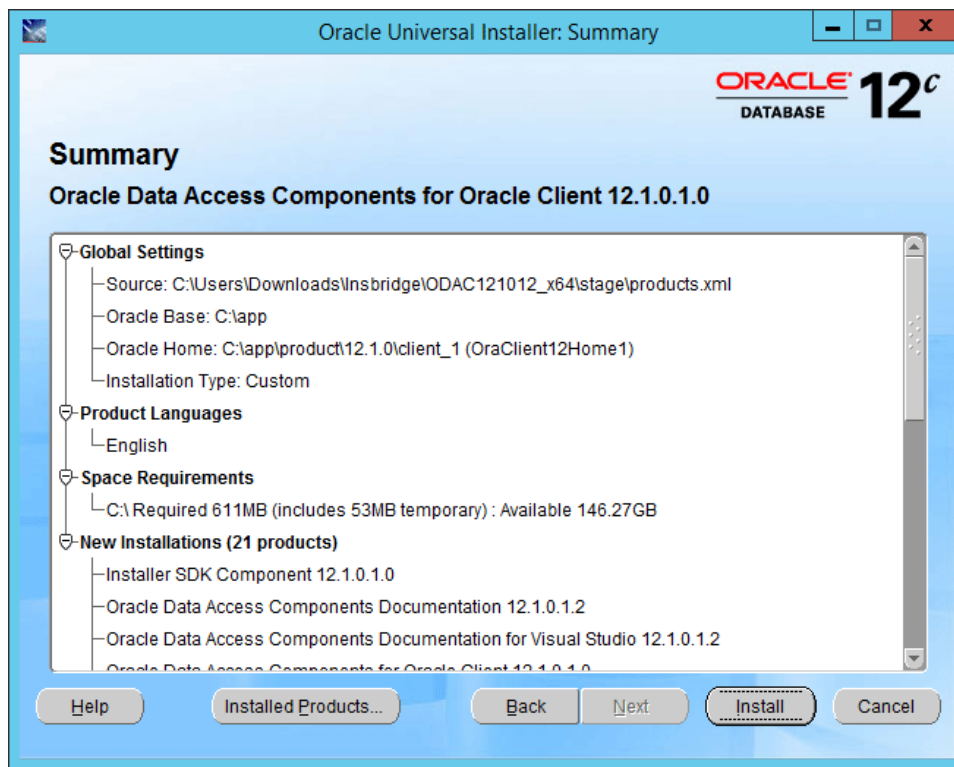

Figure 43 Summary of Items to be installed

13. Review the items to be installed and click Install. The installation progress is displayed.

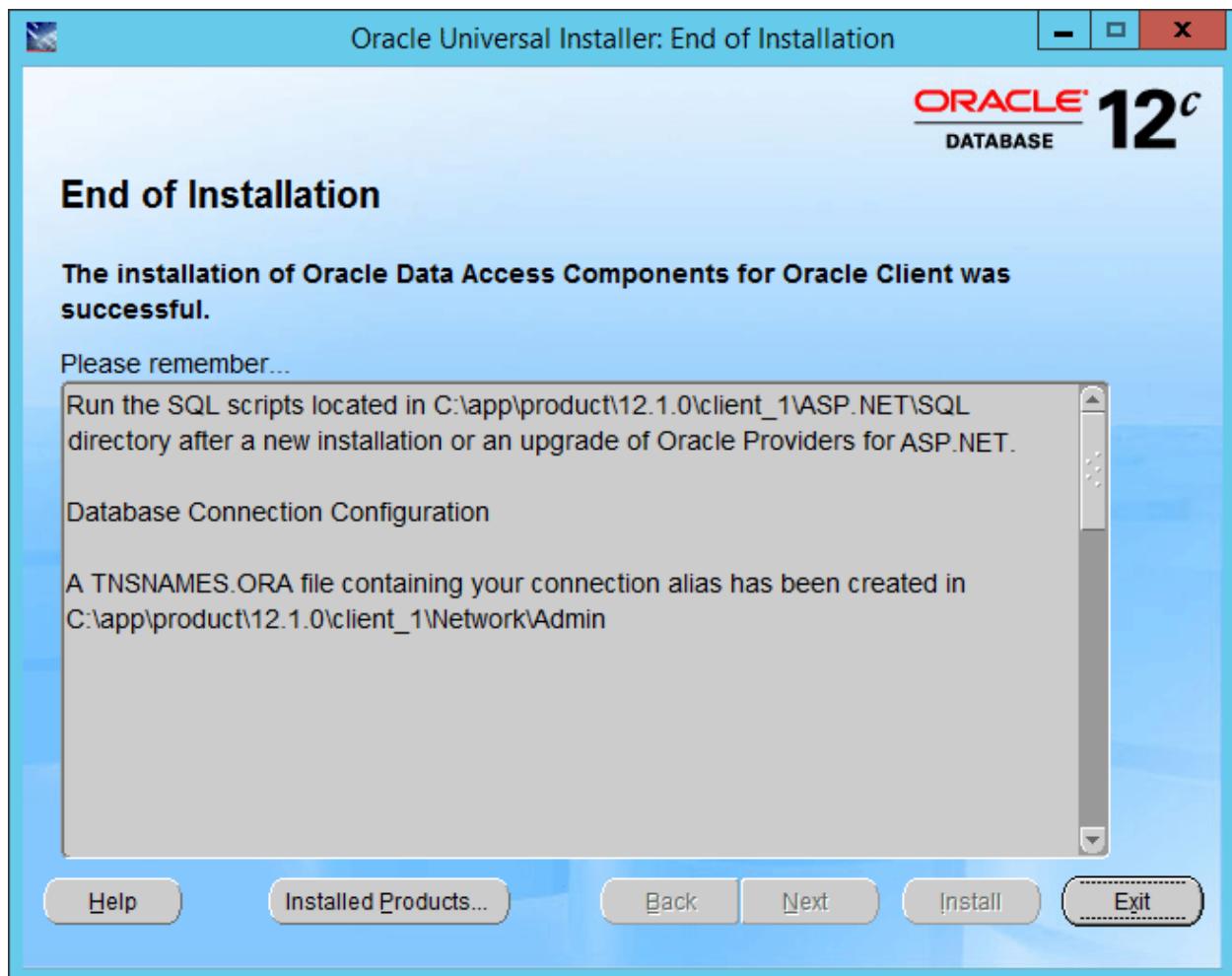

Figure 44 Successful Installation

14. The End of Installation will display a success or fail message.
15. Click Exit to close the install.
16. Reboot the machine. If you do not reboot, .NET errors may be presented.

STEP 4: ENTERING YOUR IBSS INSTANCE IN IBFA

IBFA will need to communicate with the IBSS environment. This will allow for packages to be loaded. There are two parts that will need to be completed:

1. Create an environment.
2. Configure the environment.

A SoftRater environment may be completed at installation or can be added at a later time. A SoftRater environment can be on a Windows machine or a Java machine running an application server, such as JBoss. There is no limit to the number of SoftRater environments that you can have.

1. Enter IBFA.
2. Browse to **SoftRater→Explorer→Subscriber name**.
3. Click on **Add Environment**.
4. Enter a **Name** and select a **Type**. For example, you can create a Quality Control environment with a type of Quality Assurance.
5. Select the **Environments** link under the Configuration header on the left hand side to enter the configuration information for the newly created logical environment. You will be placed on the Environments screen. The environments you previously setup will be listed. If an environment is missing, you must return to the Configuration subtab and add it.

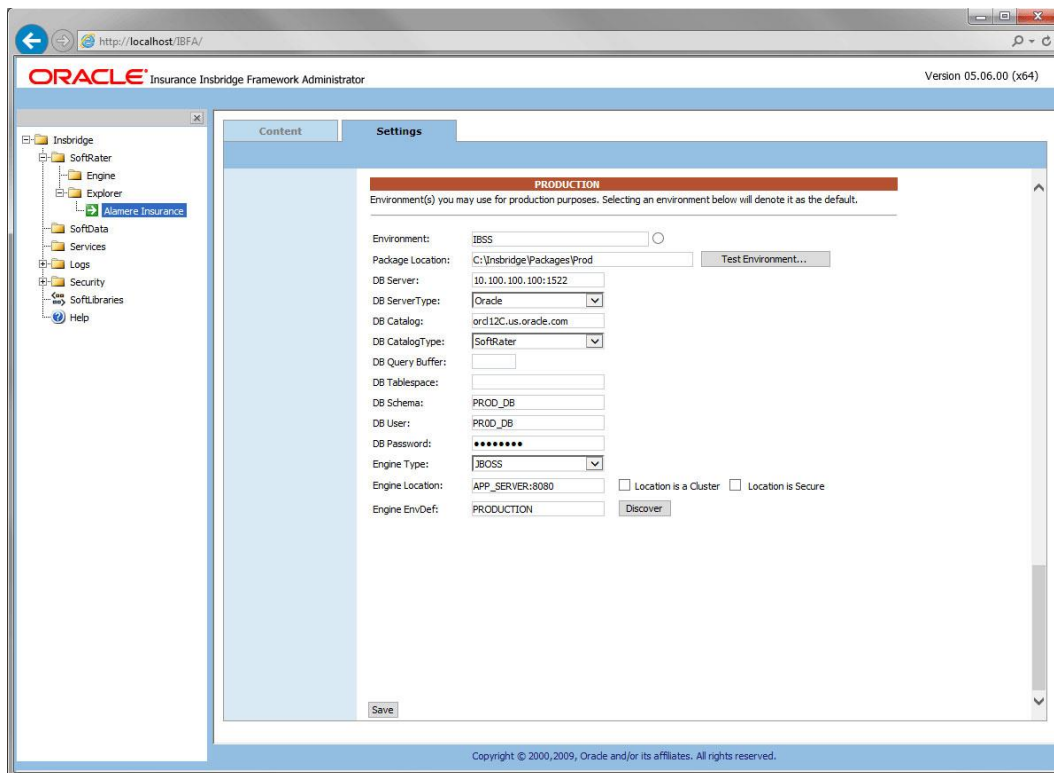

Figure 45 Editing Environment

6. The **Environment Name** will be complete. No changes are needed.
7. Enter in the file path where you want packages stored in the **Package Location**. Use the Test Environment option to have the location created for you.
8. Enter in the **DBServer** name or IP address. This is the database server where the SoftRater database was restored or created. For DB2 servers, this is the DB2 Registered Alias Name. For Oracle servers, this is the server name; either IP or DNS will work. The default port used is 1521. The Database listener port number can be appended to the server name if it is something other than the default port. The format for this is: [SERVER NAME]:[PORT NUMBER]
9. Select the **DB Server Type** that you are using.
10. The **DB Catalog** is the name of the SoftRater database created in the Oracle database. For example, IBSR_QA.
11. The **DB Catalog Type** is **SoftRater**.
12. Enter the **Query Buffer** and **Batch Query Block** entries.
13. **DB Tablespace** is not required for a SoftRater environment
14. The **DB Schema** is the name of the schema that defines the structure of the database. This information may be obtained from the DBA.
15. Enter the **DB User** name and **Password**.
16. Select the **Engine Type**.
17. The **Engine Location** is the location of where you installed the SoftRater engine. You can use the machine name or IP address. For WebSphere, WebLogic or JBoss, you must also include the port. For example, a JBoss server may have "WBServerName:8080" as the entry.
18. Check if the engine location is a cluster and/or uses https.
19. The **Engine EnvDef** is the machine name if the engine is located on a different server. You can use the machine name or IP address.
20. Click **SAVE** to save your entries.

NOTE: *If the JBoss environment is not responding, you may need to stop and start the JBoss service.*

For more information on setting up environments, please see the Insbridge Framework Administrator User Guide.

Checking a SoftRater Database for Updates

All SoftRater databases can be checked for updates in IBFA.

1. SoftRater->Explorer->Subscriber->Settings->Environments.
2. Select the SoftRater environment with the database where you want to check for updates.

3. Click Test Environment.

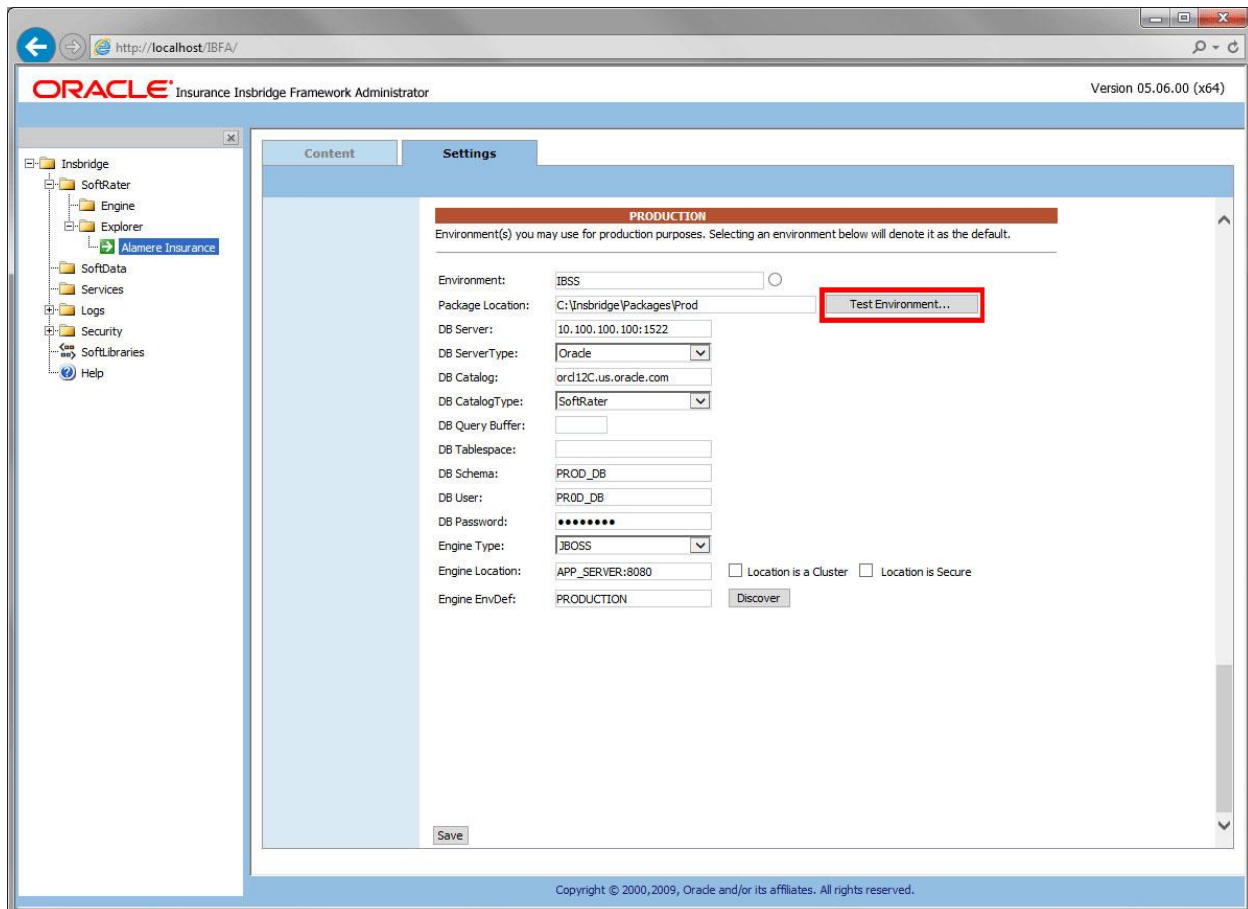

Figure 46 Checking for Database Updates

When the database is being validated, either a green checkmark is presented or an error message. The error message will indicate if an update must be run. For example, when validating an Oracle environment:

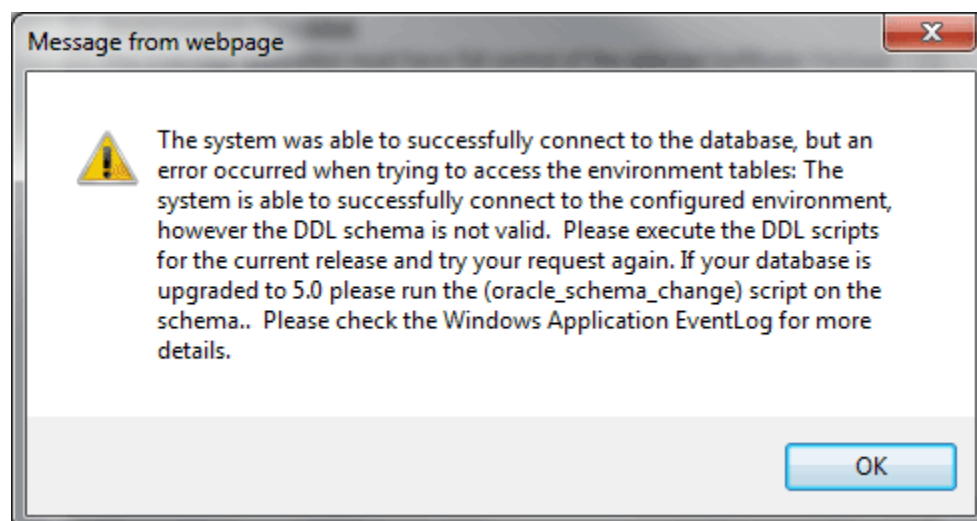
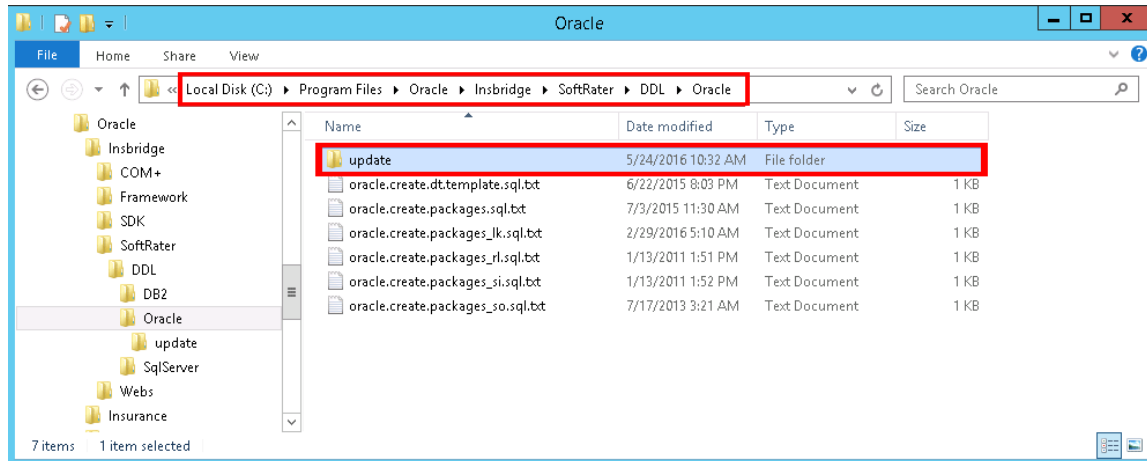

Figure 47 Oracle Database Update Required Message

DDL scripts for updates also can be found on the server where Insbridge was installed in the ...\\Oracle\\Insbridge\\SoftRater\\DDL folder.

For example: C:\\Program Files\\Oracle\\Insbridge\\SoftRater\\DDL\\Oracle\\Update

*Figure 48 Location of Database Update Scripts*

STEP 5: REBOOTING THE INSBRIDGE SERVER

To assure that the Oracle client is available, reboot the server where Insbridge is installed.

INSTALLATION PROCEDURES – UTILIZING AN IBM DB2 DATABASE

The following is a check list of the installation steps needed to perform a NEW SoftRater for JBoss Installation utilizing an IBM DB2 (DB2) database:

1. Create a DB2 database.
2. Adding DB2.jar file.
3. Create a JBoss entry in IBSS.
4. Run the DB2 Client on the machine where the Insbridge system was installed.
5. Create a JBoss entry in IBFA

Required DB2.Jar File

A db2jcc.jar file is required to be added as a library after the IBSS deployment. Download this jar from the location <http://www-01.ibm.com/support/docview.wss?uid=swg21363866>. Save the db2jcc.jar file to a location on your machine <db2_location>.

Required DB2 Client

To obtain the DB2 client, please visit the IBM website and download the Client for IBM Data Server Runtime Client, Version 11.1.

For example:

<https://www-01.ibm.com/marketing/iwm/iwm/web/preLogin.do?source=swg-idsdpds>

You also can perform a search for “IBM Data Server Runtime Client, Version 11.1”

NOTE: You may need to create a free user account to download materials.

STEP 1: CREATING A DB2 DATABASE

Because many corporate environments have a separation between the system administrator and the database administrator, the following process may require both administrators' access and permissions.

IMPORTANT: *It is **strongly recommended** that any database modification be performed by a qualified database administrator (DBA). The database setup procedures and tasks require the skill set of a database administrator. If you are not a database administrator, please stop. Improper setup may result in unwelcome changes to the database. Please consult with a qualified database administrator before proceeding.*

Before proceeding, please have ready:

- The Project/Products that your company uses. You will need the ID number for each Project/Product.
- Your subscriber number.
- Location of the Insbridge files.

Oracle Insurance does not have specific requirements, whatever requirements are deemed necessary by your company's internal standards will work. It is recommended that you included the version number or environment name if you are planning on creating more than one instance.

These instructions are high level and require that the setup person be a DBA.

1. On your DB2 database.

NOTE: *If you do not have database permissions, you will not be able to perform the following database procedures. The Insbridge user must be granted "Connect to database", "Create Tables", and "Create packages" authorities.*

- a) Create default tablespace for the Soft Rater database.
 - The DDLs are located in the IBFA Installation Directory under the SoftRater/DDDL folder. I.e. [INSTALL_DIR]/Insbridge/SoftRater/DDDL.
 - You will have to replace the TABLESPACE name in the scripts with the tablespace name you used when you created the database.
 - On the DT tables, you will need to create one for every Project/Product. An example of the format is in the comments of the script. It requires the Project/Product ID number and the customer number.
 - b) Create user IBSR and assign Connect to database, Create Tables and Create packages authorities.
2. On your DB2 database, you will need to run a DT table script for each Project/Product.
 3. Run the DB2 Update script. For DB2, update scripts are located on the server where Insbridge was installed in the ...\\Oracle\\Insbridge\\SoftRater\\DDL\\DB2 folder. For example: C:\\Program Files\\Oracle\\Insbridge\\SoftRater\\DDL\\DB2\\Update.

Release 05.06.00 does require an update script to be run.

4. After all DT tables have been created, please make note of:

- Schema
- Instance
- User name
- Password

This information will need to be passed along to the Insbridge installer. This information is needed to create a logical environment.

Location of DB2 DDL Directory

If a database table needs to be added in SoftRater, the DDLs are located in the IBFA Installation Directory under the SoftRater/DDL folder. I.e. [INSTALL_DIR]\Insbridge\SoftRater\DDL.

```
db2.create.dt.template.sql.txt
db2.create.packages.sql.txt
db2.create.packages_lk.sql.txt
db2.create.packages_rl.sql.txt
db2.create.packages_si.sql.txt
db2.create.packages_so.sql.txt
```

This information may be needed if you are attempting to add a Project/Product and receive missing table errors. Creating tables in DB2 should be performed by a qualified DBA.

DB2 Upgrade Scripts

DDL scripts can be found on the server where Insbridge was installed in the ...\\Oracle\Insbridge\SoftRater folder.

For example: C:\Program Files\Oracle\Insbridge\SoftRater\DDL

An Upgrade folder is located inside each of the database types with one upgrade script and Instructions for running the update. When upgrading from a release prior to release 5.0. users must create new and re-load packages.

For more on Database files, please see Database File Location.

STEP 2: ADDING DB2.JAR FILE

In order to establish a connection to DB2, the jar file **db2jcc** needs to be added to the server classpath before deployment. The required DB2.jar file is not a part of the Insbridge application installation.

Steps to Add the DB2. jar to the Server Classpath:

1. Download the db2jcc.jar file from <http://www.java2s.com/Code/Jar/d/Downloaddb2jccjar.htm>.
2. Save the db2jcc.jar file to some location in your machine, for example `<db2_location>`.
3. Create a new custom folder in `<JBoss_HOME>/modules/system/layers/base/com/ibm/db2/jcc/main`.
4. Copy the **db2jcc.jar** file there from the `<db2_location>` created in step 2 to the new folder.
5. Create a new file **module.xml** with the following content:

```
<?xml version="1.0" encoding="UTF-8"?>
<module xmlns="urn:jboss:module:1.0" name="com.ibm.db2.jcc">
  <resources>
    <resource-root path="db2jcc.jar"/>
  </resources>
  <dependencies>
    <module name="javax.api"/>
    <module name="javax.transaction.api"/>
  </dependencies>
</module>
```

6. Place in `<JBoss_HOME>/modules/system/layers/base/com/ibm/db2/jcc/main` location.
7. The db2 module must be added to all deployments in the **standalone.xml** or standalone-full.xml file.
8. Find the location of the standalone.xml or standalone-full.xml file :
<Jboss_home>\standalone\configuration

NOTE: For standalone mode it is the standalone/configuration/standalone.xml file and for the domain mode it is domain/configuration/domain.xml. The standalone-full-ha.xml file can also be used,

9. Make a backup copy of the standalone.xml or standalone-full.xml file for safety. If the file you are editing gets corrupted, you can restore the original file.
10. Add the following under under `<subsystem xmlns="urn:jboss:domain:ee:4.0">`

```
<global-modules>
  <module name="com.ibm.db2.jcc" slot="main"/>
</global-modules>
```

11. Save the standalone.xml file.

NOTE: If the POI jars have been entered, the DB2.classpath should be in the same global-modules file as the POI classpath.

```
159     <subsystem xmlns="urn:jboss:domain:ee:4.0">
160         <global-modules>
161             <module name="com.ibm.db2.jcc" slot="main"/>
162             <module name="org.apache.poi" slot="main"/>
163         </global-modules>
164         <spec-descriptor-property-replacement>false</spec-descriptor-property-replacement>
165         <concurrent>
```

Figure 49 Edited Standalone-full.xml File

STEP 3: SETTING UP A JBOSS ENVIRONMENT IN IBSS

There are three steps that will need to be done in IBSS:

- **Step 1: Creating a New Subscriber**
- **Step 2: Creating a SoftRater Environment**
- **Step 3: Adding a Node**

Open an Internet Explorer web browser and browse to the following location, replacing ServerName with the actual server name where JBoss resides:

<http://<ServerName or IP Address>:8080/IBSS>

Security Enabled

Security is enabled by default; users are presented with a login screen. A user name and password must be entered to gain access. Information regarding the status of the system is presented but will not be accessible. The default is for security to be enabled.

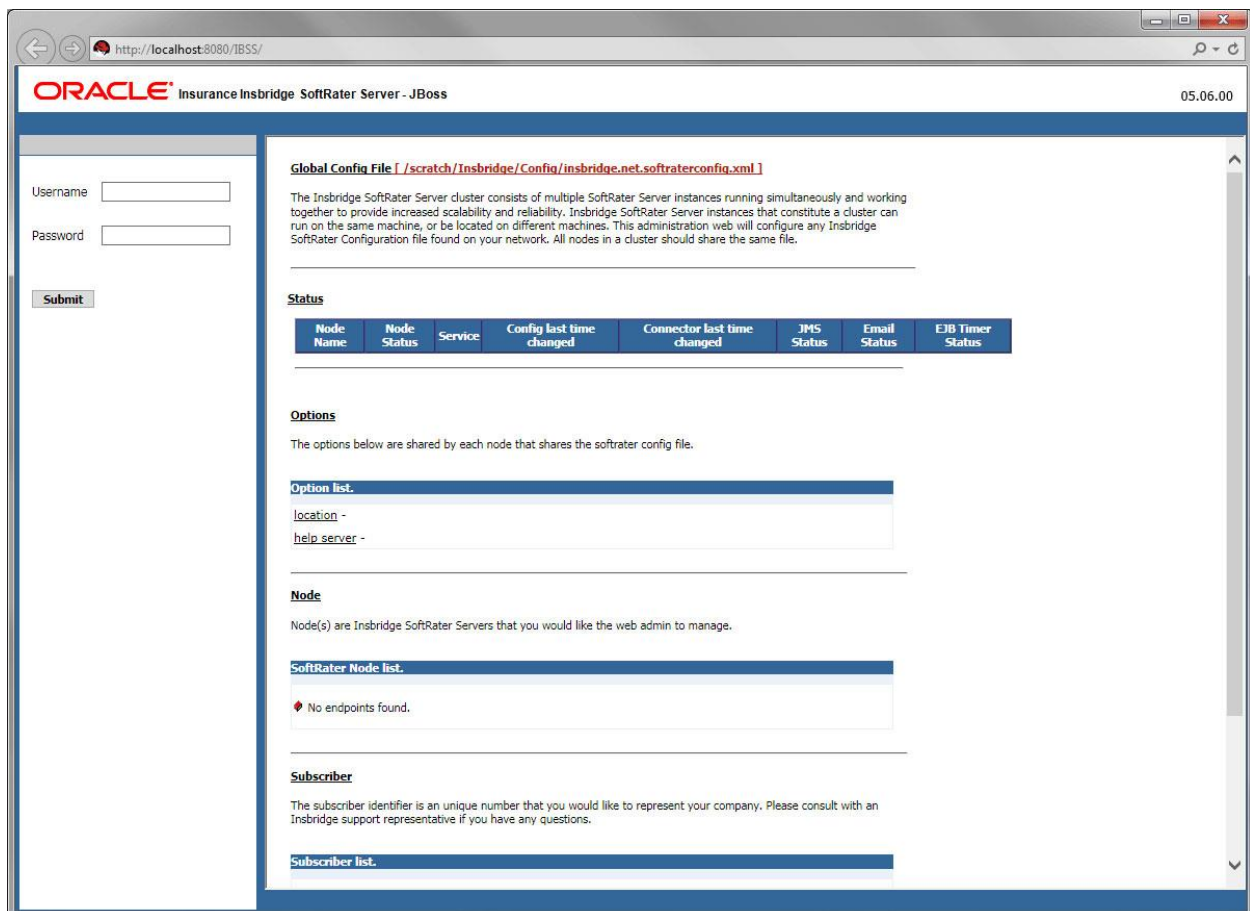

Figure 50 Security Enabled in IBSS

When Security is enabled, a default user “admin” with a default password of “insbridge” is assigned. This is the user name and password to be used the first time you enter IBSS. It is strongly recommended that the password be updated at the first log in.

IBSS Home

A successful log in places you on the Home page.

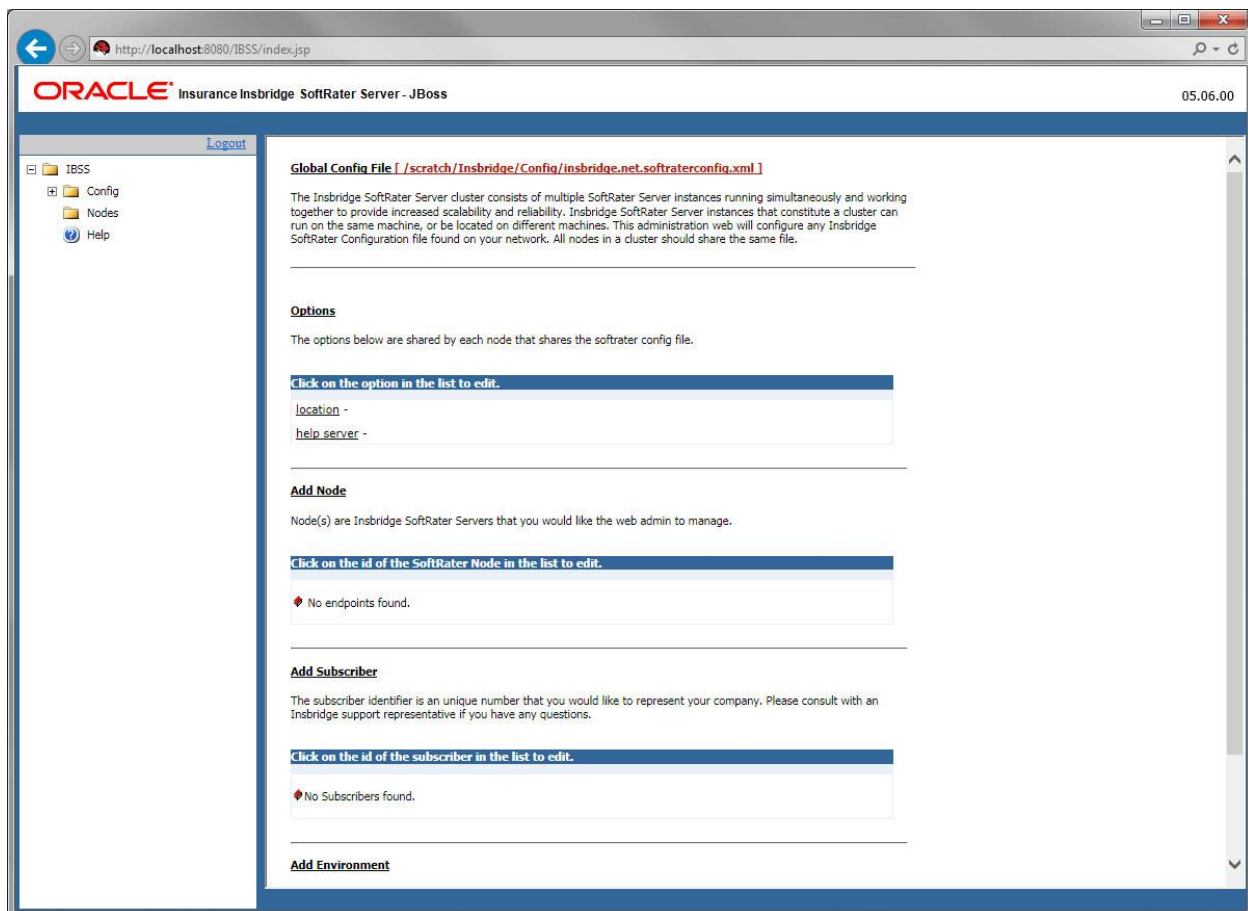

Figure 51 IBSS JBoss Main Page

NOTE: The IBSS parameter in the application URL must be capitalized.

Step 1: Creating a Subscriber:

A *subscriber* is a group or collective of users and environments under a single identity. This identity is used to manage and configure the group's activities and databases. A subscriber may be a single company, a group within a company, or a single person.

The ID and Name must match across all environments. If you have created a subscriber in IBFA, use the same ID and Name here. If you have not created a subscriber, you can create them here and then use the same information in other environments. The ID and Name are fixed after the first time you save. These entries cannot be edited.

1. Click on **Add Subscriber**. A separate screen is displayed.

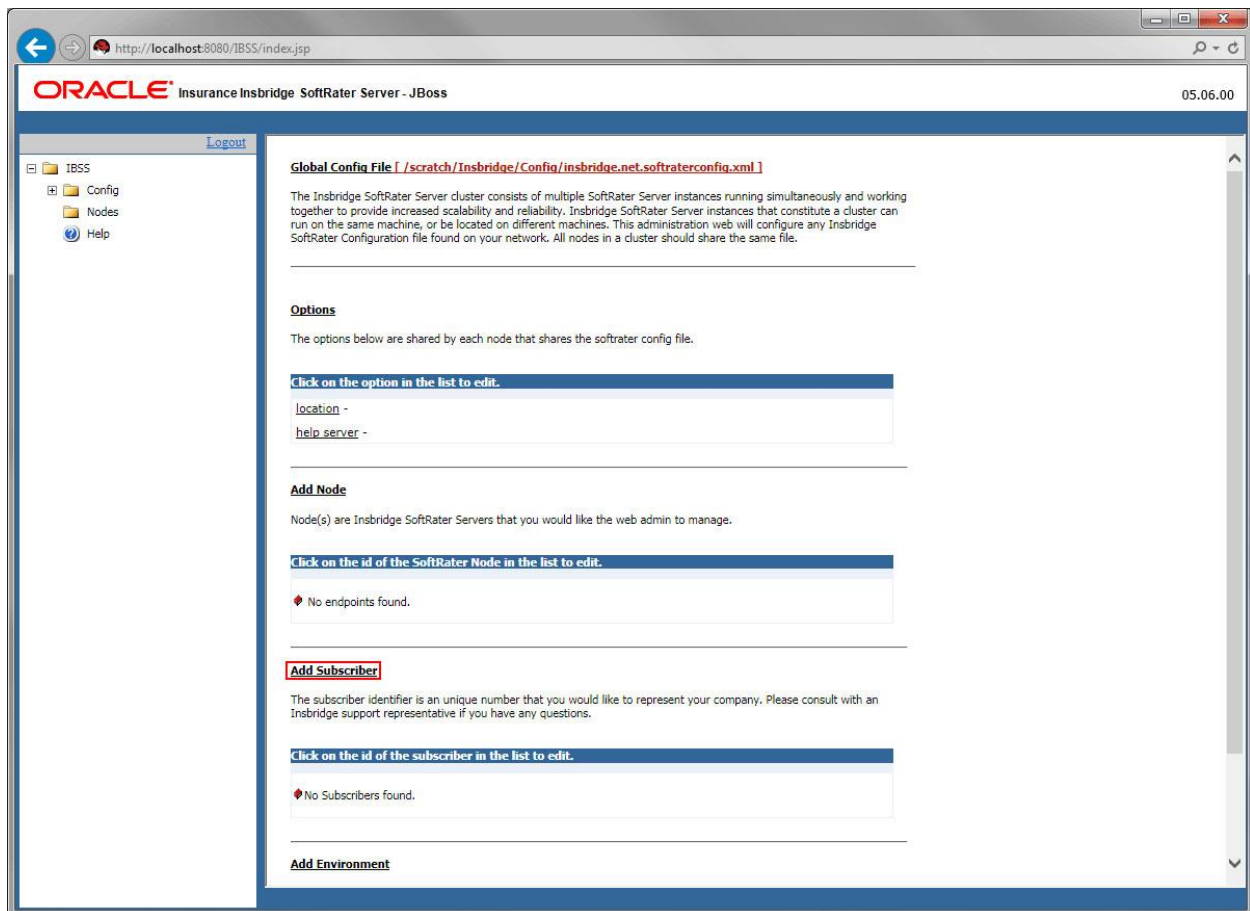

Figure 52 Adding a Subscriber

2. Enter the **ID**, and **Name** for your subscriber.

The Subscriber ID can be a 1-5 digit number and must be unique for each subscriber. For example, if you have an instance of IBFA on machine A, you can create a subscriber with an ID of 100. On machine A, if you create another subscriber, you must give that subscriber a different ID number, say 200. If you also have an instance of IBFA on a different machine, B for example, you should duplicate the same subscribers with the same ID numbers on machine B.

If you require assistance or are unsure of what action to take, please log a Service Request using My Oracle Support at <https://support.oracle.com/>.

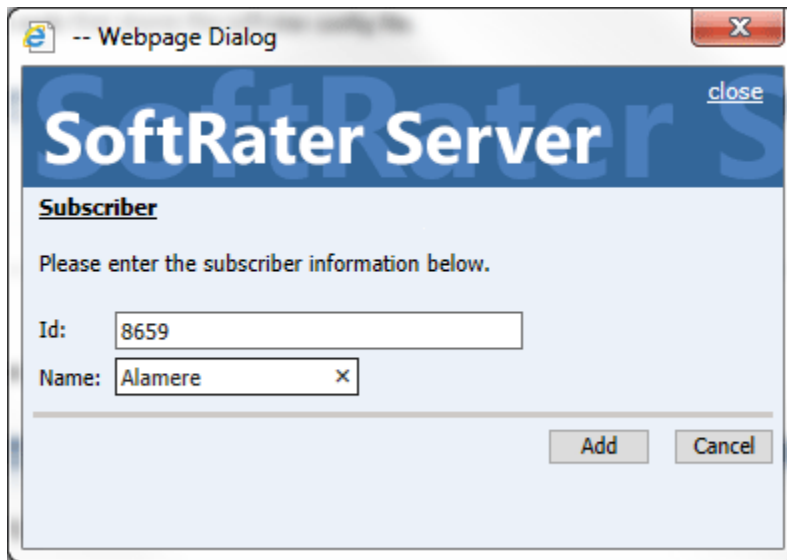

Figure 53 Enter ID

3. When you finish entering the information, click **Save**. The new subscriber will now be displayed in the list of subscribers.

NOTE: Make note of the subscriber ID number. You may need to enter this on another IBFA or IBSS environment.

Step 2: Creating a SoftRater Environment:

The **Environment Setup** section allows you to configure rating environments. An environment is a pointer to a location where SoftRater Packages (SRP's) are stored and loaded. There is no limit to the number of environments you may have.

1. Select **Add Environment** from the IBSS Main page. You will be placed on the environment window.

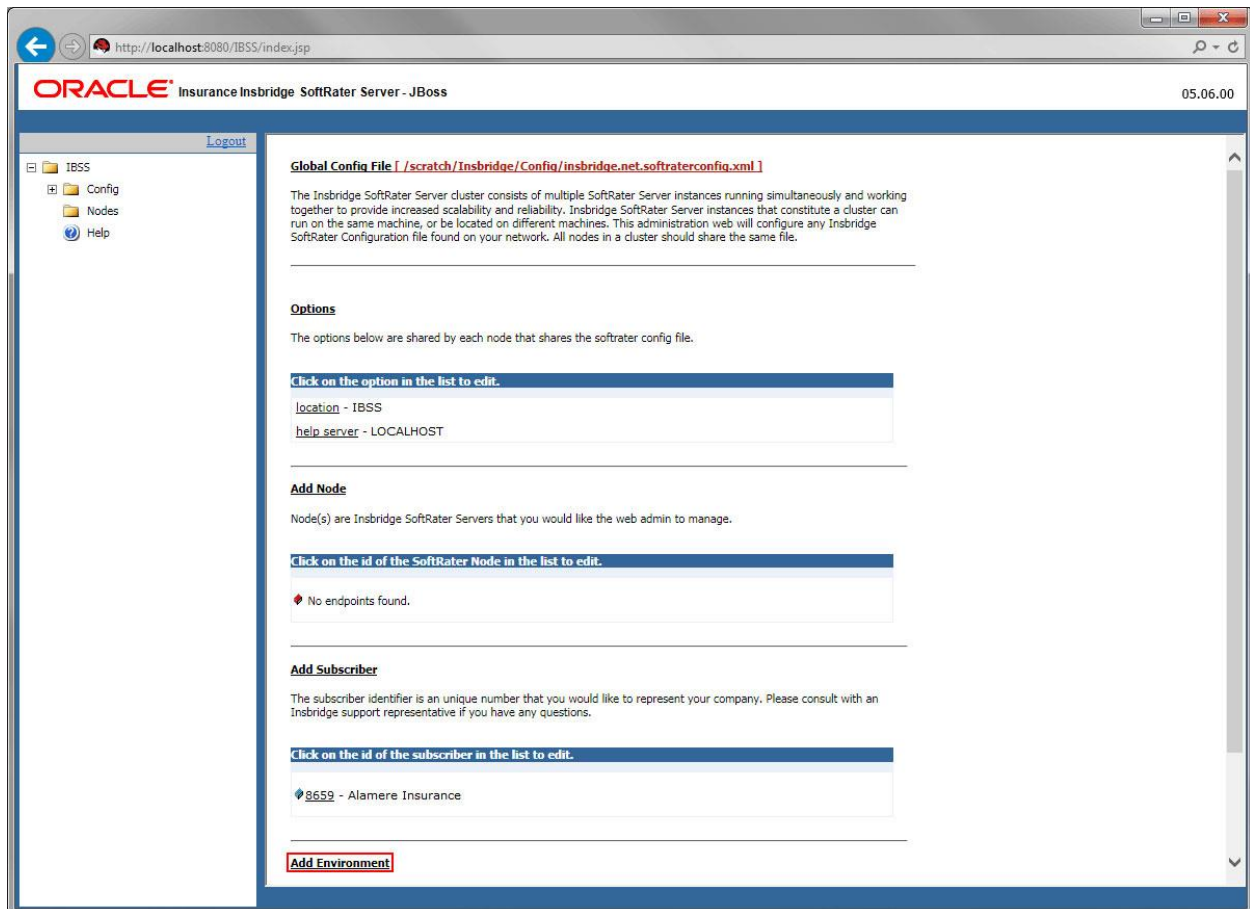

Figure 54 Creating an Environment

2. A separate screen is displayed. Enter the following information:

For DSN Entries

Subscriber: Select the name of the subscriber from the menu.

Environment Name: A name for the environment. This is the friendly name.

Environment Type: Select the type of connection:

- **DSN** – The connection information is held by the Inbridge system.

- **JNDI** – The connection is an EJB Lookup and information is not held by the Insbridge system.

Database Server: The name or IP address of the server where packages are loaded.

Database Port: Listening port for the target Database Management System.

Default port numbers:

- SQL Server – 1433
- Oracle – 1521
- DB2 – 50000

Query Block: For certain Database Management Systems (DBMS), system batch query optimization is required for performance and/or because of limits on/in the system. This value will control the maximum number of batch query operations that can be submitted to the target DBMS in any one transaction.

For DB2, enter a query size that is relative to the SQL statement heap size. For example, if your SQL statement heap size is 2048, you may want to enter a query size of 5. The larger the heap size, the larger the query size can be. You may also need to increase the application heap size.

For Oracle and SQL Server, Query Block is the size the block of data you want to submit. The default value is 64. Values can be set higher or lower as needed, 16, 32, 128, 512, to increase performance.

Batch Query Block: The size of the block of data to be submitted when batching. The default value is 64. Values can be set higher or lower as needed, 16, 32, 128, 512, to increase performance. For certain Database Management Systems (DBMS), system batch query optimization is required for performance and/or because of limits on/in the system. This value controls the maximum size of the batch query operations that can be submitted to the target DBMS in any one transaction. Batch Query Block is for Oracle databases only.

Batch Query Block is not needed for SQL Server or DB2 databases.

Database Name: The name of the database where packages are loaded.

Schema Name: The schema name for the database. Schema Name is not needed for SQL connections.

Database User Id: The username to access the database.

Database Password: The password for the username entered.

Provider Type: The type of the database

- ORACLE
- ORACLE(BINARY_CI)
- DB2
- DB2(AS400)
- MS SQL SERVER

Database Type: The type of database being accessed:

- **SoftRater** – The default. This option should be used for most installations.
- **RateManager** – Supported for selected installations. Please contact Support.
- **OTHER** – Not used at this time.

Data Dir: The location of the SoftRater Packages (SRP's) on the server.

Default Environment: Select if this is to be used as the default environment. The default environment is used when no environment is specified. There can be only one default environment. The default environment is indicated with a red icon. 

3. When you are finished entering information, click **Save**.

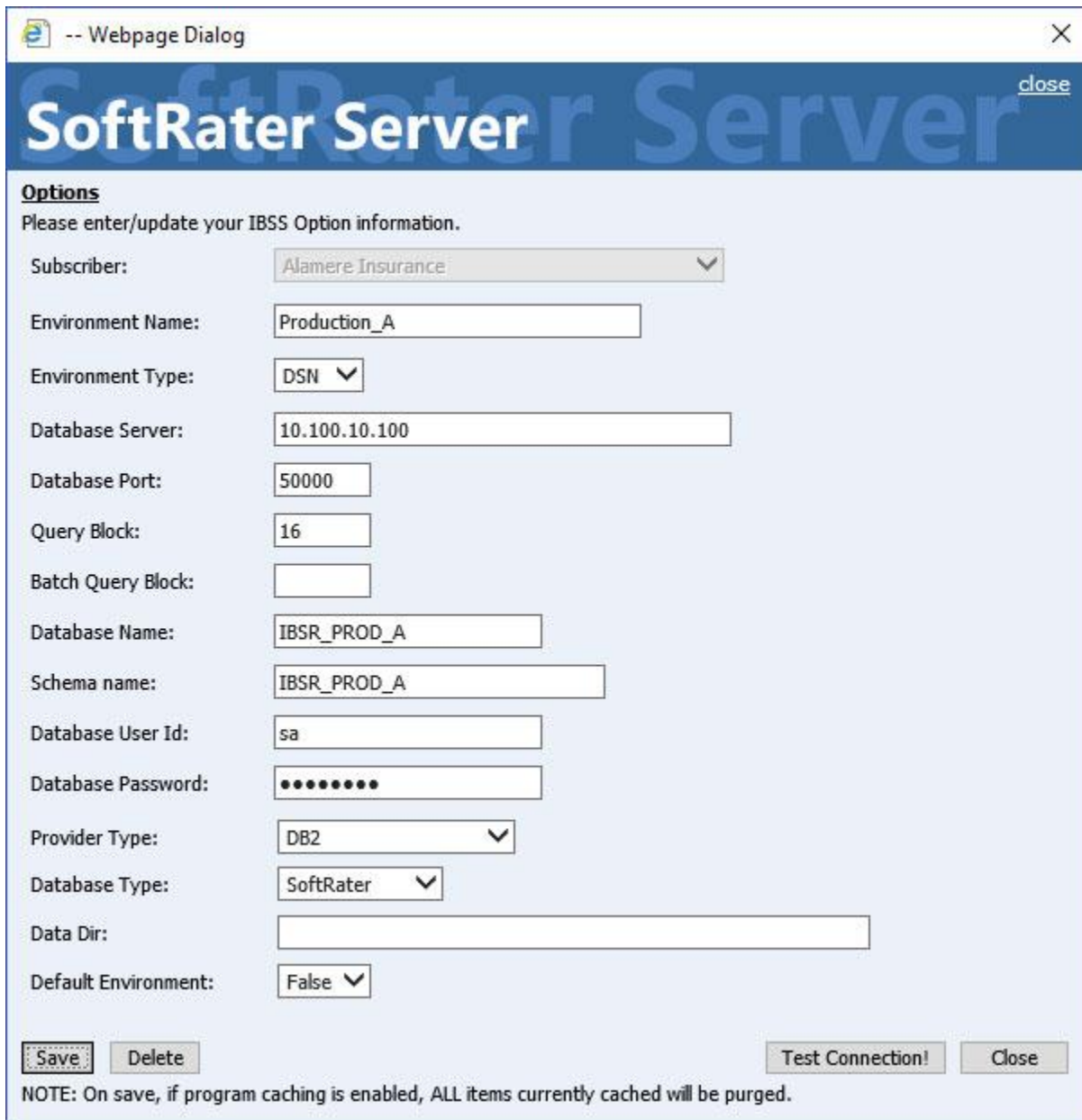

Options
Please enter/update your IBSS Option information.

Subscriber: Alamere Insurance

Environment Name: Production_A

Environment Type: DSN

Database Server: 10.100.10.100

Database Port: 50000

Query Block: 16

Batch Query Block:

Database Name: IBSR_PROD_A

Schema name: IBSR_PROD_A

Database User Id: sa

Database Password:

Provider Type: DB2

Database Type: SoftRater

Data Dir:

Default Environment: False

Save Delete Test Connection! Close

NOTE: On save, if program caching is enabled, ALL items currently cached will be purged.

Figure 55 Environment Setup

4. Before you can use the new or edited environment for rating, you need to reload the configuration XML file. This is done by resetting the environments. On the left hand side of the IBSS home page, expand Nodes and select the Reset Environments option. You will be placed on the Reset Environment Configuration page. Click **Execute**. The screen refreshes and each node will be reset. Click IBSS to return to the home page.

For JNDI Entries

Subscriber: Select the name of the subscriber from the menu.

Environment Name: A name for the environment. This is the friendly name.

Environment Type: Select the type of connection:

- **DSN** – The connection information is held by the Insbridge system.
- **JNDI** – The connection is an EJB Lookup and information is not held by the Insbridge system.

Name: The name of the data source.

Context Factory: A *URL context factory* is a special object factory that creates contexts for resolving URL strings.

RMI: The Java Remote Method Invocation used.

URL Host: The name or IP of the host server.

URL Port: The port number used by the host server.

Provider Type: The type of the database

- **ORACLE**
- **ORACLE (BINARY_CI)**
- **DB2**
- **DB2(AS400)**
- **MS SQL SERVER**

Database Type: The type of database being accessed:

- **SoftRater – The default. This option should be used for most installations.**
- **RateManager** – Supported for selected installations. Please contact Support.
- **OTHER** – Not used at this time.

Data Dir: The location of the SoftRater Packages (SRP's) on the server.

Default Environment: Select if this is to be used as the default environment. The default environment is used when no environment is specified. There can be only one default environment. The default environment is indicated with a red icon. 

5. When you are finished entering information, click **Save**.

SoftRater Server

Options
Please enter/update your IBSS Option information.

Subscriber: Alamere ▼

Environment Name: BATCH

Environment Type: JNDI ▼

Name: jdbc/batchDB

Context Factory: weblogic.jndi.WLInitialContextFactory

RMI: t3

Url Host: localhost

Url Port: 7001

Provider Type: ORACLE ▼

Database Type: SoftRater ▼

Data Dir:

Default Environment: False ▼

Save Delete Test Connection! Close

Figure 56 Creating a JNDI Environment

Before you can use the new or edited environment for rating, you need to reload the configuration XML file. This is done by resetting the environments. On the left hand side of the IBSS home page, expand Nodes and select the Reset Environments option. You will be placed on the Reset Environment Configuration page. Click **Execute**. The screen refreshes and each node will be reset. Click IBSS to return to the home page.

Step 3: Adding a Node:

Every IBSS instance requires a node. Nodes allow for the management of multiple environments from one location. Nodes contain cache and log information for each environment as well as a reset option.

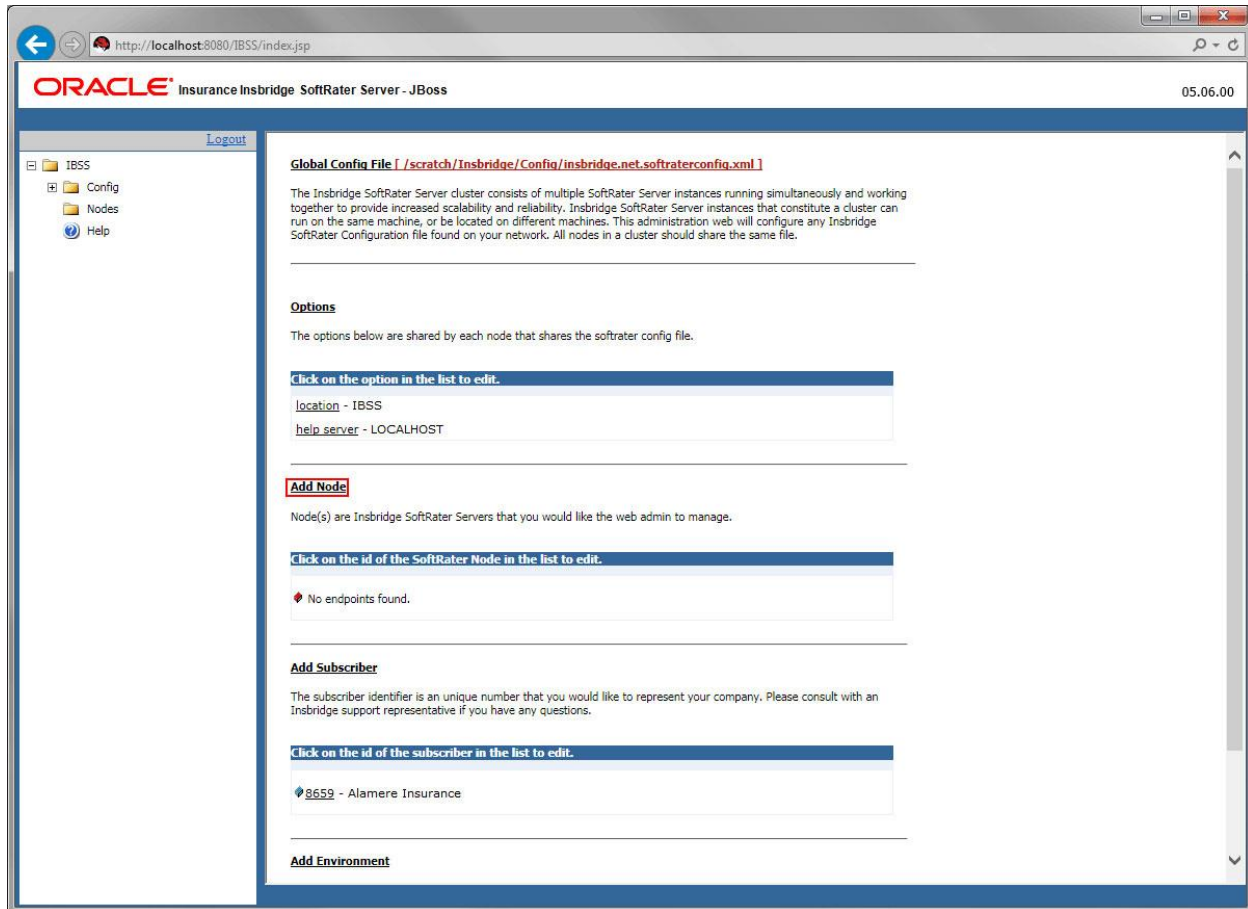

Figure 57 Adding a Node

Using HTTPS

IBSS supports HTTPS (ssl). Functionality is the same as an HTTP connection. HTTPS has to be configured at the server level and no additional configuration is needed in IBSS.

Enable IBSS over HTTPS to secure the application. It is advised to completely disable HTTP when HTTPS(ssl) is enabled.

Check Secure when creating a node instance. This indicates that the connection at the server level is secured. A secure node can be added only in a HTTPS enabled IBSS.

The default port number for HTTPS for different servers is:

- WebLogic: 7002
- WebSphere: 9443
- JBoss: 8443

However, the HTTPS ports can be configured at the server level and may be different than listed.

To create a node, server information is needed:

- **Server OS**
- **Server Name or IP Address**
- **Port Used**

1. From the IBSS home page, click the **Add Node** link.
2. This opens the **SoftRater Server Node Instance** window.

Figure 58 Adding a Node

3. Select the server operating system from the drop down. There are three choices, Linux, Mainframe and Windows.
4. Enter the server host name or IP address and port. The default ports:
 - **WebLogic:** Port 7001
 - **WebSphere:** Port 9080
 - **JBoss:** Port 8080

The format for this is: [SERVER NAME]:[PORT NUMBER]

5. Enter a friendly name. This is the name displayed for the node.
6. Check Secure if HTTPS is being used. A secure node can be added only in a HTTPS enabled IBSS.
7. It is recommended that the Ping Server option be used to test the connection. This is an optional step but can be helpful. If a connection cannot be made, the node cannot be saved.

8. Click **Add** to add the node. If a node cannot be added, an error message is displayed. Please correct the error and try again.

NOTE: *It is recommended that server names or IP addresses be used over localhost.*

STEP 4: INSTALLATION OF DB2 CLIENT

If the DB2 Client has already been installed and configured, you can skip this step. Return to the machine where the Insbridge system was installed. One instance of the DB2 client is all that is required. If you have more than one DB2 environment that you want to connect, for example a QA environment and a Production environment, you will only need to run the DB2 client once.

Running the DB Client

Run the DB2 Client. On the machine where the Insbridge system was installed, you will need to run the DB2 client for the version you have. This will allow IBFA to communicate with the DB2 database.

For a 64-bit environment, please make sure you have the 64-bit DB2 Client.

1. Select the setup application. The DB2 client installation will begin. Select the language to be used. The installation prepares to launch.

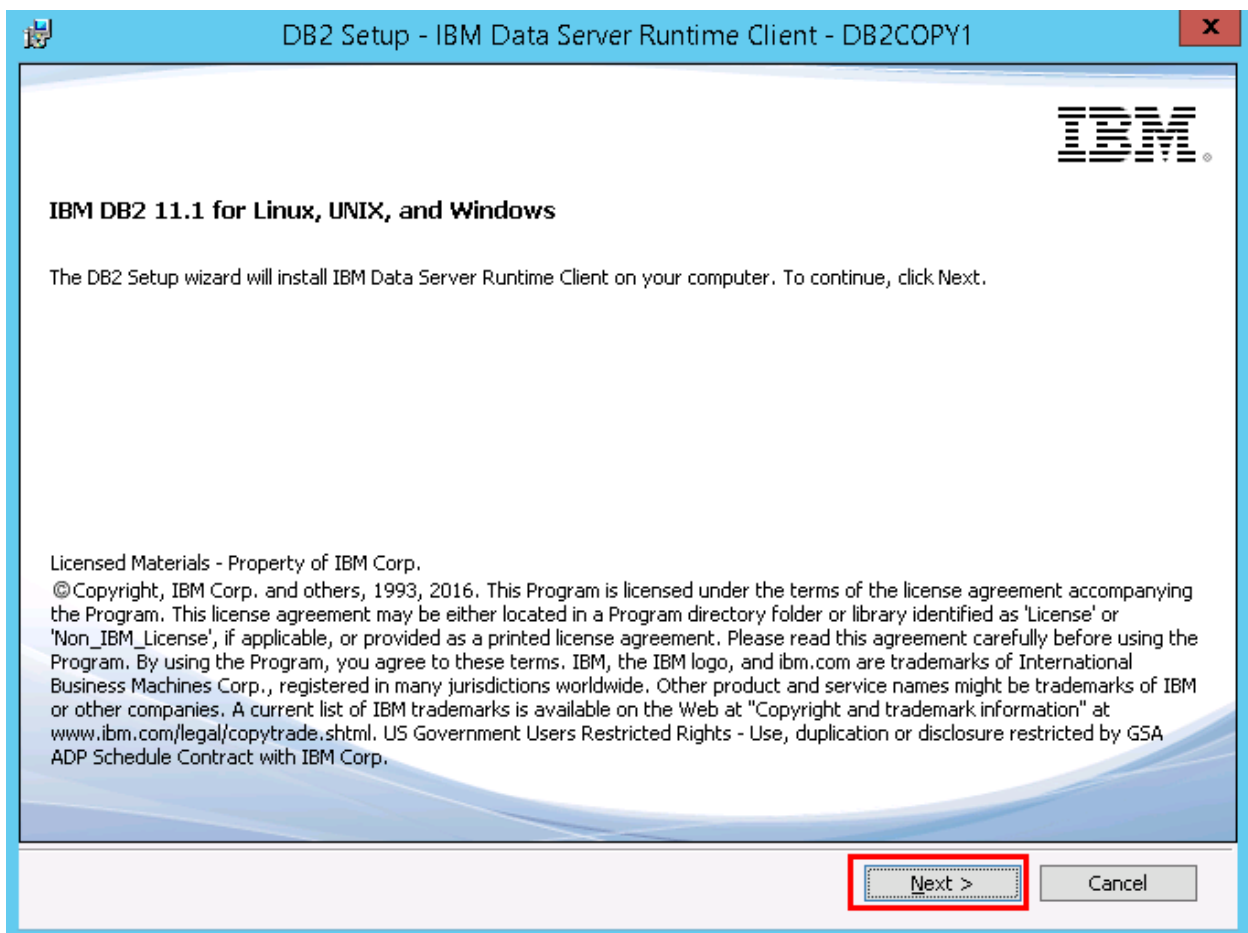

Figure 59 Installing DB2 Client and Fix Pack

2. Click Next for the introduction and terms.

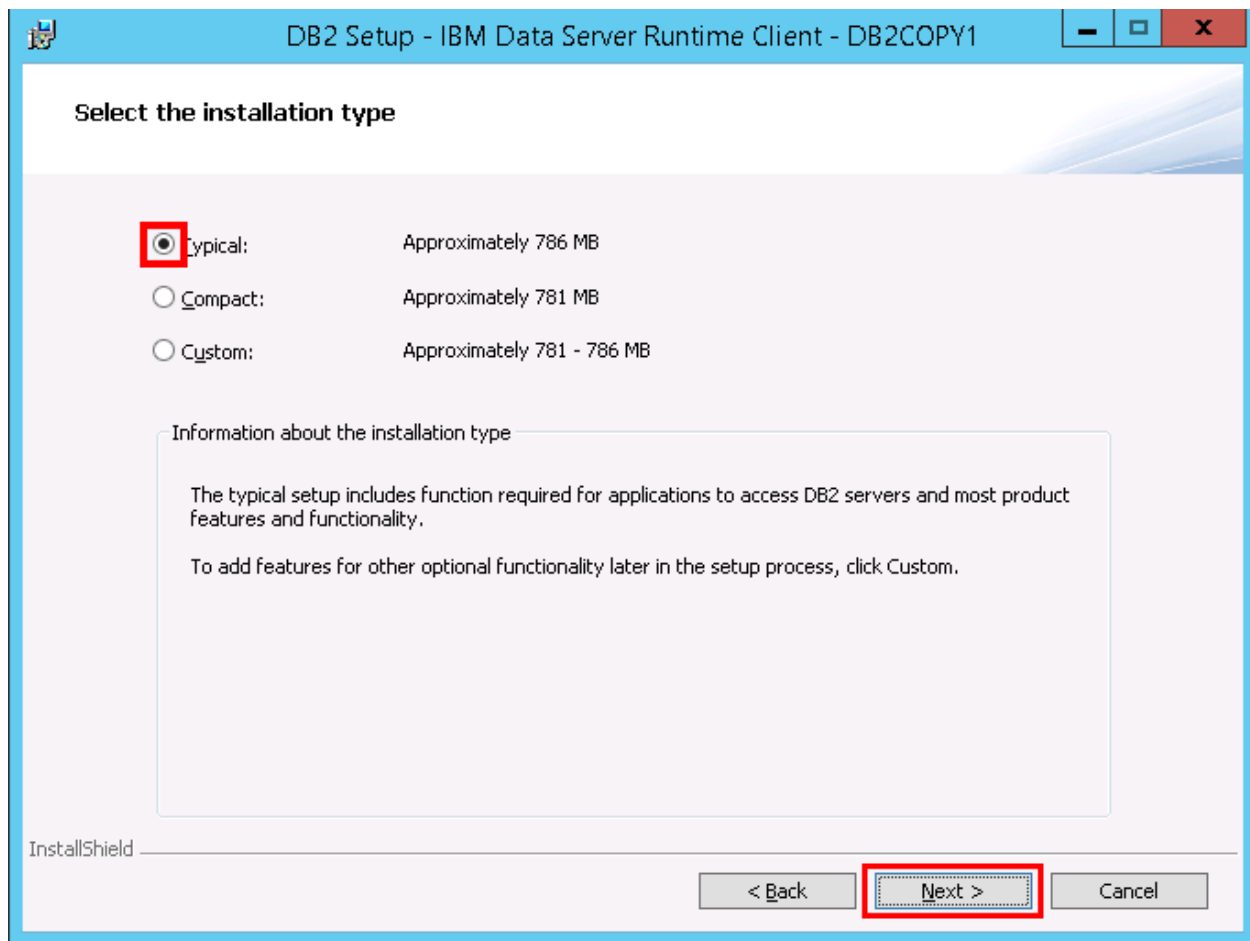

Figure 60 DB2 Client Install

3. A Typical installation is recommended. Leave all the defaults and click **NEXT**. The installation will begin.
4. Click **NEXT** as the installation continues.
5. Click **Finish** to complete the installation.

STEP 5: ENTERING YOUR IBSS INSTANCE IN IBFA

IBFA will need to communicate with the IBSS environment. This will allow for packages to be loaded. There are two parts that need to be completed:

1. Create an environment.
2. Configure the environment.

A SoftRater environment may be completed at installation or can be added at a later time. A SoftRater environment can be on a Windows machine or a Java machine running an application server, such as JBoss. There is no limit to the number of SoftRater environments that you can have.

1. Enter IBFA.
2. Browse to **SoftRater→Explorer→Subscriber name**.
3. Click on **Add Environment**.
4. Enter a **Name** and select a **Type**. For example, you can create a Quality Control environment with a type of Quality Assurance.
5. Select the **Environments** link under the Configuration header on the left hand side to enter the configuration information for the newly created logical environment. You will be placed on the Environments screen. The environments you previously setup will be listed. If an environment is missing, you must return to the Configuration subtab and add it.

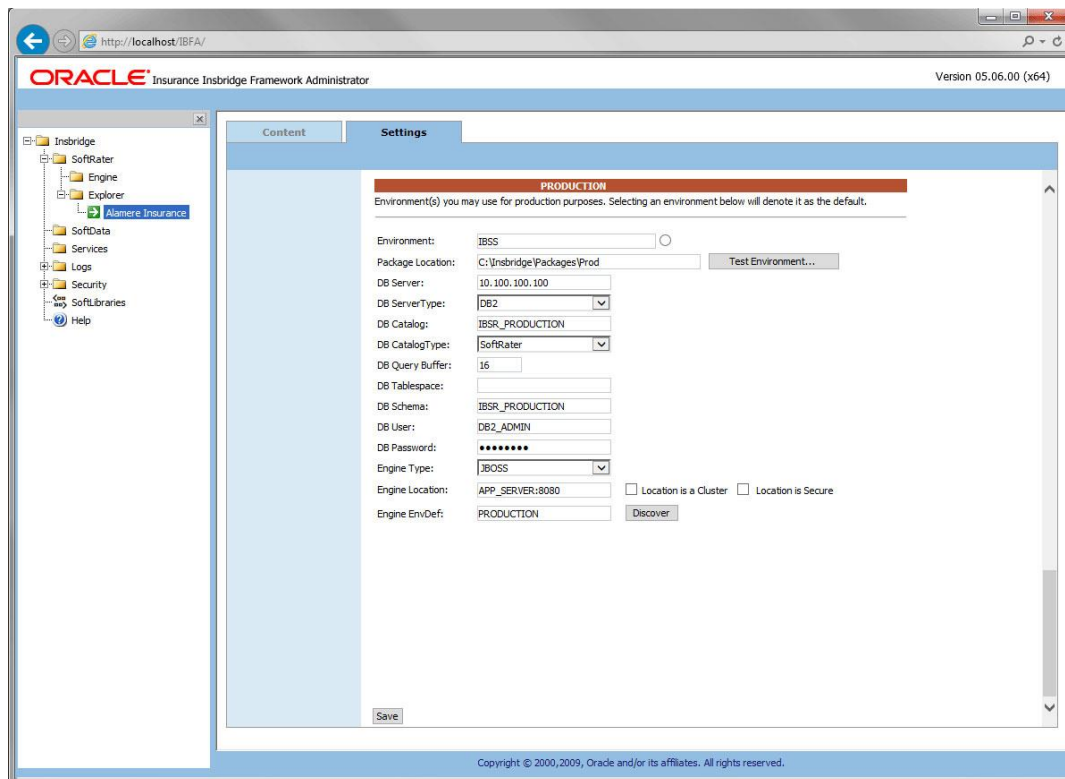

Figure 61 Editing Environment

6. The **Environment Name** will be complete. No changes are needed.
7. Enter in the file path where you want packages stored in the **Package Location**. Use the Test Environment option to have the location created for you.
8. Enter in the **DBServer** name or IP address. This is the database server where the SoftRater database was restored or created. For DB2 servers, this is the DB2 Registered Alias Name. For Oracle servers, this is the server name; either IP or DNS will work. The default port used is 1521. The Database listener port number can be appended to the server name if it is something other than the default port. The format for this is: [SERVER NAME]:[PORT NUMBER]
9. Select the **DB Server Type** that you are using.
10. The **DB Catalog** is the name of the SoftRater database created in the DB2 Server. For example, IBSR_ALAMERE.
11. The **DB Catalog Type** is **SoftRater**.
12. Enter the **Query Buffer** and **Batch Query Block** entries.
13. **DB Tablespace** is not required for a SoftRater environment
14. The **DB Schema** is the name of the schema that defines the structure of the database. This information may be obtained from the DBA.
15. Enter the **DB User** name and **Password**.
16. Select the **Engine Type**.
17. The **Engine Location** is the location of where you installed the SoftRater engine. You can use the machine name or IP address. For WebSphere, WebLogic or JBoss, you must also include the port. For example, a JBoss server may have "WBServerName:8080" as the entry.
18. Check if the engine location is a cluster and/or uses https.
19. The **Engine EnvDef** is the machine name if the engine is located on a different server. You can use the machine name or IP address.
20. Click **SAVE** to save your entries.

NOTE: *If the JBoss environment is not responding, you may need to stop and start the JBoss service.*

For more information on setting up environments, please see the Insbridge Framework Administrator User Guide.

Checking a SoftRater Database for Updates

All SoftRater databases can be checked for updates in IBFA.

1. SoftRater->Explorer->Subscriber->Settings->Environments.

2. Select the SoftRater environment with the database where you want to check for updates.
3. Click Test Environment.

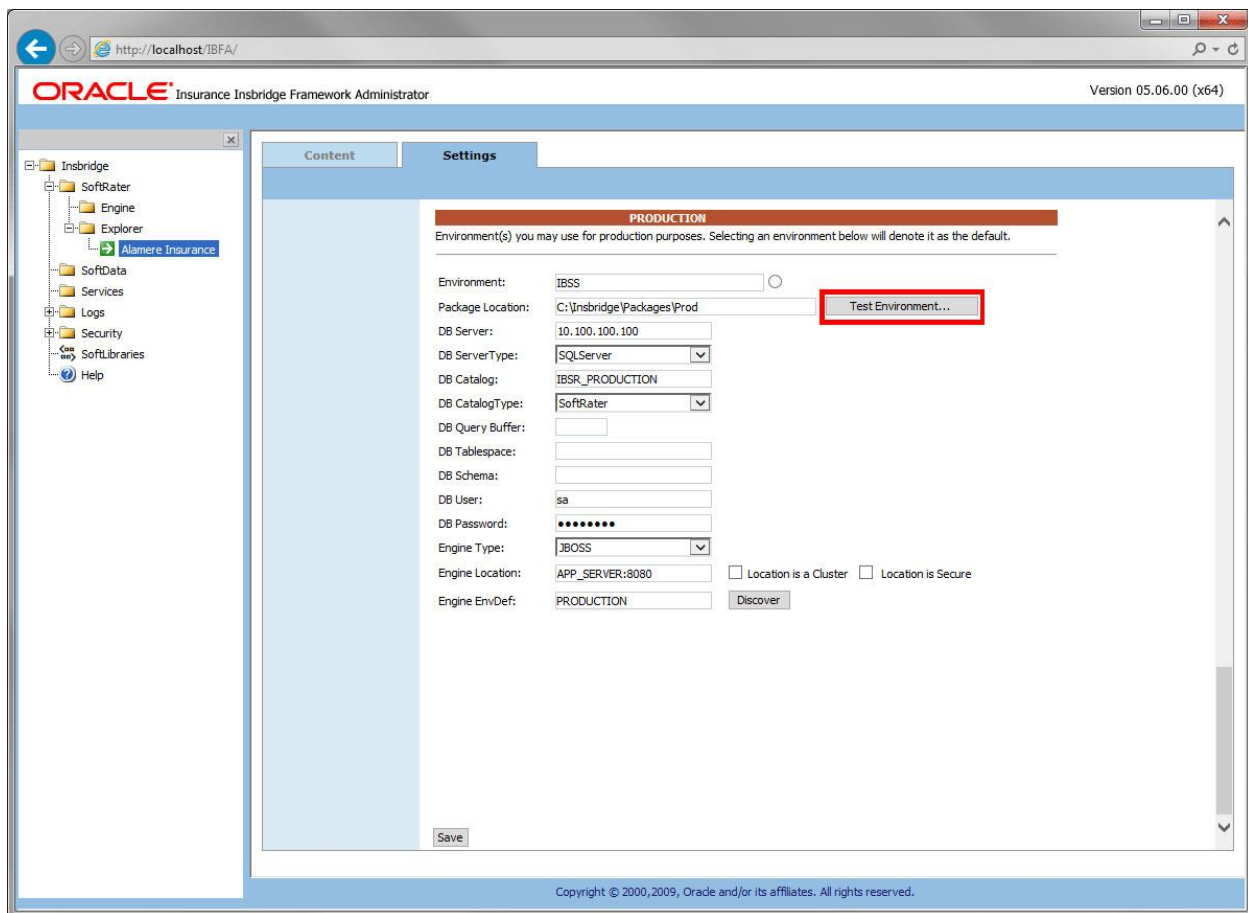

Figure 62 Checking for Database Updates

When the database is being validated, either a green checkmark is presented or an error message. The error message will indicate if an update must be run. For example, when validating a DB2 environment:

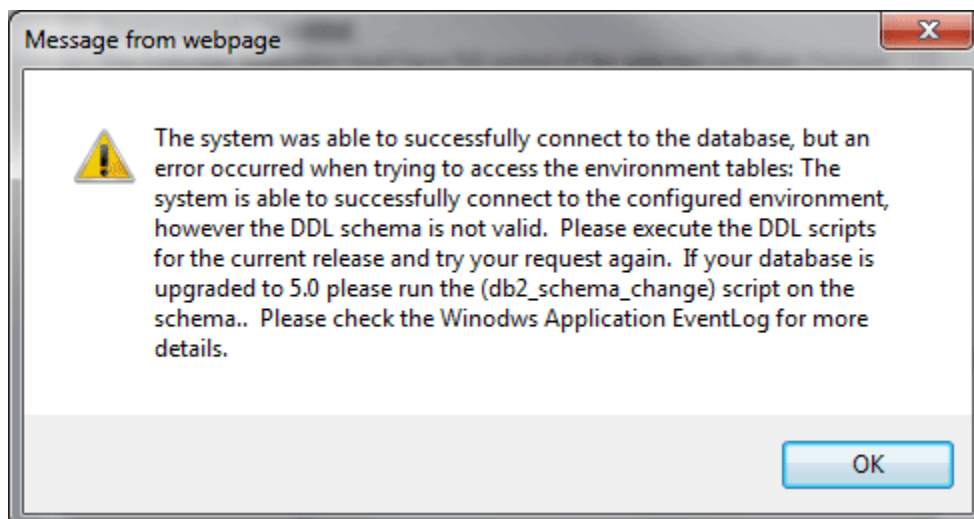

Figure 63 DB2 Database Update Required Message

DDL scripts for updates also can be found on the server where Insbridge was installed in the ...\\Oracle\\Insbridge\\SoftRater\\DDL folder.

For example: C:\\Program Files\\Oracle\\Insbridge\\SoftRater\\DDL\\Oracle\\Update

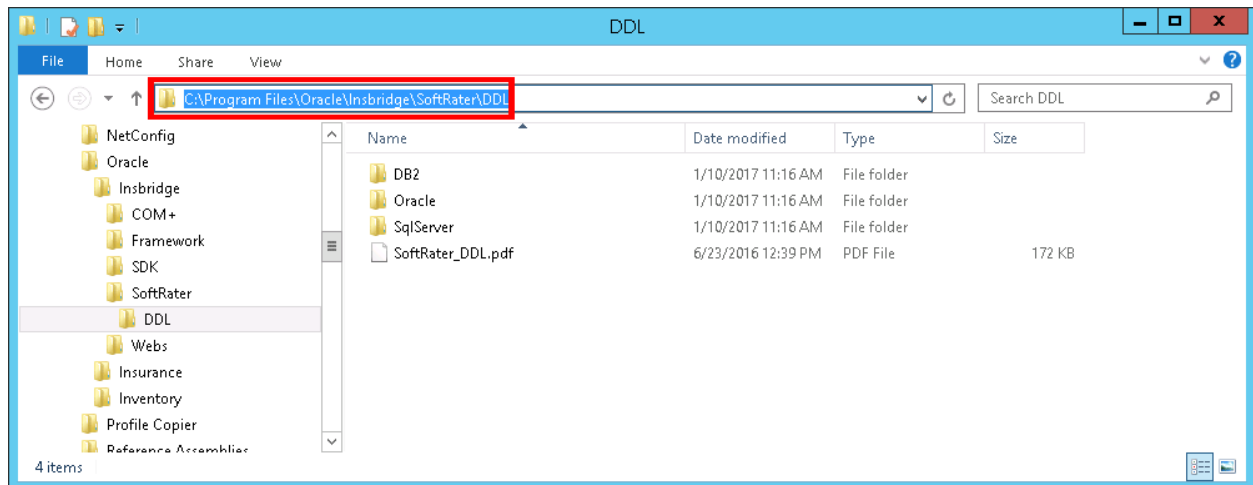

Figure 64 Location of Database Update Scripts

CONTACTING SUPPORT

If you need assistance with an Oracle Insurance Insbridge Enterprise Rating System product, please log a Service Request using My Oracle Support at <https://support.oracle.com/>.

Oracle customers have access to electronic support through My Oracle Support. For information, visit <http://www.oracle.com/pls/topic/lookup?ctx=acc&id=info> or visit <http://www.oracle.com/pls/topic/lookup?ctx=acc&id=trs> if you are hearing impaired.

Address any additional inquiries to:

Oracle Corporation
World Headquarters
500 Oracle Parkway
Redwood Shores, CA 94065
U.S.A.

Worldwide Inquiries:
Phone: +1.650.506.7000
Fax: +1.650.506.7200
oracle.com

INDEX

A

- Add Subscriber, 53, 72, 101
- Adding
 - System Property, 21

C

- Collation and Sort Order
 - SQL Server, 39
- Command Prompt Window*
 - Closing*, 31, 33
- Config File
 - Locating, 20
- config/ddl subdirectory, 13
- Configuration Settings
 - DB2, 17
 - DB2 Modifications, 16
- Configure
 - Rating Environments, 47, 66, 95
- Configuring
 - Insbridge Framework Administrator, 43, 62, 91
- Creating
 - Environment Setup, 47, 66, 95

D

- Database
 - MS SQL Support, 15
 - ORACLE Support, 16
 - Permissions, 14
 - Security, 14
 - SoftRater, 13
- Database Definition Language Scripts, 13
- Database Types
 - Environment Setup, 48, 50, 67, 69, 96, 98
- DB2 Database
 - Configuration Settings, 16
 - JDBC Driver Class, 16
 - Recommendations, 17
 - Supported Version, 16
 - User Account Requirements, 16
- DB2 Registered Alias Name
 - DB Server, 56, 83, 106
- DB2 Servers, 56, 83, 106
- DBA, 13
- DBMS, 13
- DDL, 13
- Definitions, vii
- Deploying IBSS.ear, 32, 34
- Description
 - Subscriber, 45, 64, 93
- DINSBRIDGE_APP_DIR
 - Adding, 21, 26

E

- Editing
 - Environment Setup, 47, 66, 95
 - WebLogic Server, 21, 26
- Edition Notice, 2
- Enabling Security, 43, 62, 91
- Environment Setup
 - Creating, 47, 66, 95
 - Database Types, 48, 50, 67, 69, 96, 98
 - Editing, 47, 66, 95
 - IBSS, 47, 66, 95
 - Provider Types, 48, 50, 67, 69, 96, 98
 - Query Block, 48, 67, 96

H

- HTTPS
 - Node, 52, 71, 100

I

- IBSS, vi
 - Environment Setup, 47, 66, 95
- IBSS.ear
 - Deploying, 32, 34
- ID
 - Subscriber, 45, 64, 93
- Insbridge
 - Definitions, vii
 - Oracle Software Delivery Cloud, 10
- Insbridge Framework Administrator
 - Configuring, 43, 62, 91
- Insbridge SoftRater Server, vi

J

- JDBC Connection Drivers, 13

M

- Menu Options
 - SoftData, 53, 72, 101

N

- Name
 - Subscriber, 45, 64, 93
- Navigating
 - SoftData, 53, 72, 101
- Node
 - Using HTTPS, 52, 71, 100

O

ORACLE

- SoftRater Database Schema, 16

ORACLE Database

- Supported Version, 16
- User Account Requirements, 16

Oracle Servers

- Instance, 56, 83, 106

Oracle Setup

- Service Name, 68
- SID, 68

Oracle Software Delivery Cloud

- Insbridge, 10
- Required Programs, 10

Overview

- Package, vii
- Subscriber, 45, 64, 93

P

Package

- Environment, vii
- Overview, vii

Part Numbers

- Oracle Software Delivery Cloud, 11

PDF Reader

- Oracle Software Delivery Cloud, 10

Performance Configurations Parameters

- SoftRater Database, 16

Provider Types

- Environment Setup, 48, 50, 67, 69, 96, 98

Q

Query Block

- Environment Setup, 48, 67, 96

Quick List, 39, 59, 86

R

Requirements, 20

- DB2 Database, 16
- ORACLE Database, 16
- SoftRater EJB Data Access System, 13
- SQL Server, 16
- TCP/IP Connection, 13

S

sa account

- SQL Server Enterprise Manager, 40

Scripts

- Database Definition Language, 13

Security

- Database, 14
- Enabling, 43, 62, 91

SERVERNAME

- Replacing, 43, 62, 91

SoftData

- Menu Options, 53, 72, 101

SoftRater

- IBSR, 14
- Supported Databases, 15, 16

SoftRater Database, 13

SoftRater Packages

- Environments, vii

SQL Server

- Collation and Sort Order, 39
- JDBC Driver Class, 15
- SoftRater Database Schema, 15
- Supported Version, 15
- User Account Requirements, 16
- User Accounts, 42

SQL Server Account

- ibru, 39

SQL Server Enterprise Manager

- sa Privileges, 40

Subscriber

- Information, 45, 64, 93
- Overview, 45, 64, 93
- Types, 45, 64, 93

System

- Adding Property, 21

T

TCP/IP Connection

- To DB Platform, 13

Type

- Subscriber, 45, 64, 93

Types

- Subscriber, 45, 64, 93

U

Unzip Utility

- Oracle Software Delivery Cloud, 10

User Accounts

- SQL Server, 42

V

VFS Definition, vii

Virtual File Server Definition, vii