

**Oracle Insurance**

**Insbridge Enterprise Rating  
SoftRater for WebLogic  
Installation Guide**

Release 5.6

November 2018

Copyright © 2005, 2018, Oracle and/or its affiliates. All rights reserved.

Oracle Insurance Insbridge Enterprise Rating SoftRater for WebLogic Installation Guide

Release 05.06.00

Part # E96961-01

Library # E96993-01

November 2018

Primary Authors: Mary Elizabeth Wiger

This software and related documentation are provided under a license agreement containing restrictions on use and disclosure and are protected by intellectual property laws. Except as expressly permitted in your license agreement or allowed by law, you may not use, copy, reproduce, translate, broadcast, modify, license, transmit, distribute, exhibit, perform, publish, or display any part, in any form, or by any means. Reverse engineering, disassembly, or decompilation of this software, unless required by law for interoperability, is prohibited.

The information contained herein is subject to change without notice and is not warranted to be error-free. If you find any errors, please report them to us in writing.

If this is software or related documentation that is delivered to the U.S. Government or anyone licensing it on behalf of the U.S. Government, the following notice is applicable:

U.S. GOVERNMENT END USERS: Oracle programs, including any operating system, integrated software, any programs installed on the hardware, and/or documentation, delivered to U.S. Government end users are "commercial computer software" pursuant to the applicable Federal Acquisition Regulation and agency-specific supplemental regulations. As such, use, duplication, disclosure, modification, and adaptation of the programs, including any operating system, integrated software, any programs installed on the hardware, and/or documentation, shall be subject to license terms and license restrictions applicable to the programs. No other rights are granted to the U.S. Government.

This software or hardware is developed for general use in a variety of information management applications. It is not developed or intended for use in any inherently dangerous applications, including applications that may create a risk of personal injury. If you use this software or hardware in dangerous applications, then you shall be responsible to take all appropriate fail-safe, backup, redundancy, and other measures to ensure its safe use. Oracle Corporation and its affiliates disclaim any liability for any damages caused by use of this software or hardware in dangerous applications. Oracle and Java are registered trademarks of Oracle and/or its affiliates. Other names may be trademarks of their respective owners.

Intel and Intel Xeon are trademarks or registered trademarks of Intel Corporation. All SPARC trademarks are used under license and are trademarks or registered trademarks of SPARC International, Inc. AMD, Opteron, the AMD logo, and the AMD Opteron logo are trademarks or registered trademarks of Advanced Micro Devices. UNIX is a registered trademark of The Open Group.

This software or hardware and documentation may provide access to or information on content, products, and services from third parties. Oracle Corporation and its affiliates are not responsible for and expressly disclaim all warranties of any kind with respect to third-party content, products, and services. Oracle Corporation and its affiliates will not be responsible for any loss, costs, or damages incurred due to your access to or use of third-party content, products, or services.

# CONTENTS

PREFACE .....	VI
Audience .....	vi
Planning Your Insbridge System.....	vi
Types of Installation .....	vi
Definitions .....	vii
Related Documents .....	viii
Conventions .....	viii
Manual History .....	ix
<b>CHAPTER 1</b>	
SYSTEM REQUIREMENTS .....	10
Oracle Software Delivery Cloud.....	11
SoftRater Database File Location .....	12
<b>CHAPTER 2</b>	
SETTING UP WEBLOGIC .....	14
Application Server Permissions .....	14
Database User Roles and Permissions .....	15
Database File Location .....	15
Microsoft SQL Server.....	16
Oracle.....	17
IBM DB2.....	17
<b>QUICK VIEW</b>	
SOFTRATER FOR WEBLOGIC INSTALLATION .....	19
<b>CHAPTER 3</b>	
SOFTRATER FOR WEBLOGIC INSTALLATION .....	21
Step 1: Creating a New Server Domain.....	21
Configuration Wizard .....	22
Requirement for WebLogic 12c (Release 12.1.3.0).....	31
Step 2: Placing the Configuration Files.....	34
Step 3: Adding a System Property to WL Server.....	37
Adding to the WebLogic Server – Windows .....	37
Adding to the WebLogic Server – Linux .....	39
For ManagedServer of Cluster.....	39
Step 4: Starting the WebLogic Server .....	40
Accessing the WebLogic Main Console .....	40
Step 5: Installation of the .EAR File .....	43
Step 6: Test Connection .....	45
<b>CHAPTER 4</b>	

INSTALLATION PROCEDURES – UTILIZING A SQL SERVER DATABASE.... 46

Step 1: Restoring Insbridge Databases in SQL Server ..... 46

Step 2: Setting up a WebLogic Environment in IBSS ..... 50

Security Enabled ..... 50

Using HTTPS ..... 59

Step 3: Entering your IBSS Instance in IBFA ..... 62

Checking a SoftRater Database for Updates..... 63

**CHAPTER 5**

INSTALLATION PROCEDURES – UTILIZING AN ORACLE DATABASE ..... 66

Step 1: Creating an Oracle Database ..... 66

Location of Oracle DDL Directory ..... 66

Step 2: Setting up a WebLogic Environment in IBSS ..... 69

Security Enabled ..... 69

Using HTTPS ..... 78

Step 3: Installation of Oracle Client ..... 81

Running the Oracle Client ..... 81

Step 4: Entering your IBSS Instance in IBFA ..... 89

Checking a SoftRater Database for Updates..... 90

Step 5: Rebooting the Insbridge Server..... 92

**CHAPTER 6**

INSTALLATION PROCEDURES – UTILIZING AN IBM DB2 DATABASE..... 93

Required DB2.Jar File..... 93

Required DB2 Client ..... 93

Step 1: Creating a DB2 Database..... 94

Location of DB2 DDL Directory ..... 95

Step 2: Adding DB2.jar File..... 96

Step 3: Setting up a WebLogic Environment in IBSS ..... 97

Security Enabled ..... 97

Using HTTPS ..... 106

Step 4: Installation of DB2 Client ..... 109

Running the DB Client ..... 109

Step 5: Entering your IBSS Instance in IBFA ..... 111

Checking a SoftRater Database for Updates..... 112

**SUPPORT**

CONTACTING SUPPORT ..... 115

**INDEX**

INDEX ..... 116

## LIST OF FIGURES

FIGURE 1 CREATING NEW WEBLOGIC DOMAIN .....	22
FIGURE 2 SELECTING DOMAIN TEMPLATES .....	23
FIGURE 3 CREATING USER NAME AND PASSWORD.....	24
FIGURE 4 CONFIGURING SERVER START MODE AND JDK.....	25
FIGURE 5 CUSTOMIZING ENVIRONMENT AND SERVICE SETTINGS.....	26
FIGURE 6 EDITING THE ADMINISTRATOR SERVER SETTINGS.....	27
FIGURE 7 CREATING WEBLOGIC DOMAIN.....	28
FIGURE 8 START MENU .....	29
FIGURE 9 COMPLETED DOMAIN CREATION.....	30
FIGURE 10 LOCATION OF CONFIG AND INSTANCE FOLDERS.....	34
FIGURE 11 STARTWEBLOGIC.CMD FILE .....	37
FIGURE 12 – EDITING STARTWEBLOGIC.CMD FILE.....	38
FIGURE 13 LOGGING INTO WEBLOGIC SERVER.....	40
FIGURE 14 SELECT THE APPLICATION .EAR.....	43
FIGURE 15 – VERIFY APPLICATION INSTALLATION.....	43
FIGURE 16 – SUCCESSFUL INSTALLATION.....	44
FIGURE 17 RIGHT CLICK TO RESTORE DATABASE.....	47
FIGURE 18 RESTORING A DATABASE .....	48
FIGURE 19 SECURITY ENABLED IN IBSS.....	50
FIGURE 20 IBSS WEBLOGIC MAIN PAGE.....	51
FIGURE 21 ADDING A SUBSCRIBER.....	52
FIGURE 22 ENTER ID.....	53
FIGURE 23 ADDING AN ENVIRONMENT.....	54
FIGURE 24 ENVIRONMENT SETUP.....	56
FIGURE 25 CREATING A JNDI ENVIRONMENT.....	58
FIGURE 26 ADDING A NODE.....	59
FIGURE 27 ADDING A NODE.....	60
FIGURE 28 EDITING ENVIRONMENT .....	62
FIGURE 22 CHECKING FOR DATABASE UPDATES .....	64
FIGURE 23 SQL SERVER DATABASE UPDATE REQUIRED MESSAGE .....	64
FIGURE 24 LOCATION OF DATABASE UPDATE SCRIPTS .....	65
FIGURE 29 SECURITY ENABLED IN IBSS.....	69
FIGURE 30 IBSS WEBLOGIC MAIN PAGE.....	70
FIGURE 31 ADDING A SUBSCRIBER.....	71
FIGURE 32 ENTER ID.....	72
FIGURE 33 CREATING ENVIRONMENTS.....	73
FIGURE 34 ENVIRONMENT SETUP.....	75
FIGURE 35 CREATING A JNDI ENVIRONMENT.....	77
FIGURE 36 ADDING A NODE.....	78
FIGURE 37 ADDING A NODE.....	79
FIGURE 38 LOCATING THE ORACLE CLIENT FOR 64-BIT INSTALLS .....	81
FIGURE 39 RUNNING ODAC FOR THE ORACLE CLIENT.....	82
FIGURE 40 SELECTING THE ODAC .....	83
FIGURE 41 SELECTING THE ODAC INSTALLATION DIRECTORY .....	84
FIGURE 42 INSTALLING THE ORACLE CLIENT.....	85
FIGURE 43 ENTERING DATABASE CONNECTION INFORMATION.....	86
FIGURE 44 INFORMATION SCREEN .....	87
FIGURE 45 SUMMARY OF ITEMS TO BE INSTALLED .....	87
FIGURE 46 SUCCESSFUL INSTALLATION.....	88

FIGURE 47 EDITING ENVIRONMENT .....	89
FIGURE 44 CHECKING FOR DATABASE UPDATES .....	91
FIGURE 45 ORACLE DATABASE UPDATE REQUIRED MESSAGE.....	91
FIGURE 46 LOCATION OF DATABASE UPDATE SCRIPTS .....	92
FIGURE 48 SECURITY ENABLED IN IBSS.....	97
FIGURE 49 IBSS WEBLOGIC MAIN PAGE.....	98
FIGURE 50 ADDING A SUBSCRIBER.....	99
FIGURE 51 ENTER ID.....	100
FIGURE 52 CREATING WEBLOGIC ENVIRONMENT.....	101
FIGURE 53 ENVIRONMENT SETUP.....	103
FIGURE 54 CREATING A JNDI ENVIRONMENT.....	105
FIGURE 55 ADDING A NODE.....	106
FIGURE 56 ADDING A NODE.....	107
FIGURE 55 INSTALLING DB2 CLIENT AND FIX PACK .....	109
FIGURE 56 DB2 CLIENT INSTALL.....	110
FIGURE 58 EDITING ENVIRONMENT .....	111
FIGURE 58 CHECKING FOR DATABASE UPDATES .....	113
FIGURE 59 DB2 DATABASE UPDATE REQUIRED MESSAGE.....	113
FIGURE 60 LOCATION OF DATABASE UPDATE SCRIPTS .....	114

## PREFACE

Welcome to *Oracle Insurance Insbridge Enterprise Rating SoftRater for WebLogic Installation Guide*. This guide describes how to install and configure SoftRater for WebLogic Server. SoftRater may be used in conjunction with the Oracle Insurance Insbridge Enterprise Rating RateManager (RateManager) system to process rating requests or it may stand alone.

The Insbridge SoftRater Server (IBSS) is the container for all Insbridge web components including the SoftRater Engine. All independent Insbridge components will be contained in the IBSS.

## AUDIENCE

This guide is intended for technical personnel, such as installers, system administrators and others tasked with configuring SoftRater that would be involved in the maintenance and operation of SoftRater or RateManager. The audience for this guide should have a thorough knowledge of WebLogic.

## PLANNING YOUR INSBRIDGE SYSTEM

Prior to installation, you should have an idea of the type of setup you want to create. What kind of equipment do you have available and how many environments do you need? If you do not have everything completely planned out, you can still proceed. Environments can be removed or added later on. The Oracle Insurance Insbridge Enterprise Rating system (Insbridge) is expandable and can accommodate a few different configurations.

For more on planning your Insbridge system, please see the Insbridge Implementation Guide.

## TYPES OF INSTALLATION

There are various types of installations:

### RateManager Installation

- **RateManager for Windows** – Installs RateManager and the Insbridge Framework Administrator (IBFA) in a Windows environment and utilizes IBFA for local rating. This Windows only environment uses a SQL Server database.

### SoftRater Installation

- **SoftRater for Java Installation** – Deploys Insbridge SoftRater Server (IBSS) to an application server; WebLogic, WebSphere or JBoss, using a SQL Server database, or an Oracle database, or a DB2 database.

- **SoftRater for Windows Node** – This installation is for existing environments that want to add a SoftRater for Windows node to an environment. This is for a Windows only environment using a SQL Server database.

## Upgrading a Current Installation

- **Upgrade** – Upgrades existing customers from their current version of Insbridge up to version 05.06.00.

This guide is for a **SoftRater for Java Installation utilizing WebLogic**.

## Definitions

Some commonly used terms when installing or using the Oracle Insurance Insbridge Enterprise Rating system:

- **IBER** – Insbridge Enterprise Rating System. Referred to as Insbridge. This is the entire system.
- **IBFA** – Insbridge Framework Administrator. IBFA is an administrative tool used to configure Insbridge applications and setup RateManager database connections. IBFA will be located on a Windows Server machine. IBFA/SR-WIN is an Insbridge Framework Administrator/SoftRater for Windows.
- **IBSS** – Insbridge SoftRater Server. IBSS is the administrative tool for the SoftRater engine. The SoftRater engine is a multi-platform component within Insbridge that executes the rules, rating and underwriting instructions as defined by the user in RateManager. IBSS is usually located on a Java machine. IBSS/SR-JAVA is an Insbridge SoftRater Server/SoftRater for Java.
- **SoftRater Node** – A SoftRater node is either an IBFA (without RateManager) or IBSS instance on a physical environment.
- **RM** – RateManager. RateManager is a component within Insbridge that enables users to manage the product definition and modification process, including rating and underwriting logic.
- **SR** – SoftRater. The engine that executes the rating, rules and underwriting instructions defined within RateManager. The rating environment for runtime execution and processing of business content. SoftRater can be further defined by the operating system where it has been loaded.
- **SR-WIN** – SoftRater for Windows. This is also another name for IBFA.
- **SR-JAVA** – SoftRater for Java. This is also another name for IBSS.
- **SRP** – SoftRater Packages. A package that holds all the RateManager logic for a specific program and version.
- **VFS** – Virtual File Servers. Virtual file server management allows you to access environments that are located on other machines in different locations where packages can be downloaded.
- **Package Location** – A pointer to a location where SoftRater Packages (SRP's) are stored.



- **Physical Environment** – A physical environment is generally referred to as a physical machine.
- **Authoring Environment** – The physical machine where RateManager is installed.
- **Rating Environment:** The physical machine(s) where SoftRater is installed. This is typically the same as a SoftRater node.
- **Logical Environment** – An environment created for a subscriber in IBFA. It defines package location, engine location and database location in addition to several other supporting data items. This environment is used for rating and/or SRP management. Each database connection will have a logical environment.

## RELATED DOCUMENTS

For more information, refer to the following Oracle resources:

- The Oracle Insurance Insbridge Enterprise Rating Framework Administrator.
- The Oracle Insurance Insbridge Enterprise Rating SoftRater Server Guide.
- You can view these guides in-line at this address:

<http://www.oracle.com/technetwork/documentation/insurance-097481.html>

## CONVENTIONS

The following text conventions are used in this document:

Convention	Description
<b>bold</b>	Boldface type indicates graphical user interface elements associated with an action.
<i>Italic</i>	Italic type indicates book titles, emphasis, or placeholder variables for which you supply particular values.
Monospace	Monospace type indicates commands within a paragraph, URLs, code in examples, text that appears on the screen, or text that you enter.

## Manual History

New editions incorporate any updates issued since the previous edition.

<b>Edition</b>	<b>Publication Number</b>	<b>Product Release</b>	<b>Publication Date</b>	<b>Comment</b>
1 <sup>st</sup> Edition	P01-762-01	V 3.8.9	April 2008	WebLogic 9.2
2 <sup>nd</sup> Edition	P01-762-02	V 3.9.0	May 2008	WebLogic 9.2
3 <sup>rd</sup> Edition	P01-762-03	V 3.10	September 2008	WebLogic 9.2
4 <sup>th</sup> Edition	P01-762-04	V 3.11	December 2008	WebLogic 9.2
5 <sup>th</sup> Edition	P01-762-05	V 3.12	July 2009	WebLogic 9.2
6 <sup>th</sup> Edition	P01-762-06	V 3.13	December 2009	WebLogic 10.3
7 <sup>th</sup> Edition	P01-762-07	R 4.0	April 2010	WebLogic 10.3
8 <sup>th</sup> Edition	P01-762-08	R 4.0.1	August 2010	WebLogic 10.3
9 <sup>th</sup> Edition	P01-762-09	R 4.1	December 2010	WebLogic 10.3
10 <sup>th</sup> Edition	P01-762-10	R 4.5	May 2011	WebLogic 10.3
11 <sup>th</sup> Edition	P01-762-11	R 4.5.1	September 2011	WebLogic 10.3
12 <sup>th</sup> Edition	P01-762-12	R 4.6	May 2012	WebLogic 10.3
13 <sup>th</sup> Edition	P01-762-13	R 4.6.1	November 2012	WebLogic 10.3
14 <sup>th</sup> Edition	P01-762-14	R 4.7	September 2013	WebLogic 10.3
15 <sup>th</sup> Edition	P01-762-15	R 4.7.1	November 2013	WebLogic 10.3
16 <sup>th</sup> Edition	P01-762-16	R 4.8	August 2014	WebLogic 10.3
17 <sup>th</sup> Edition	P01-762-17	R 4.9	December 2014	WebLogic 10.3 & 12.1
18 <sup>th</sup> Edition	P01-762-18	R 5.0	June 2015	WebLogic 10.3 & 12.1
19 <sup>th</sup> Edition	P01-762-19	R 5.0.1	August 2015	WebLogic 11g & 12c
20 <sup>th</sup> Edition	P01-762-20	R 5.1	December 2015	WebLogic11g & 12c
21 <sup>st</sup> Edition	P01-762-21	R 5.1.1	March 2016	WebLogic11g & 12c
22 <sup>nd</sup> Edition	P01-762-22	R 5.2	July 2016	WebLogic11g & 12c
23 <sup>rd</sup> Edition	P01-762-23	R 5.3	October 2016	WebLogic11g & 12c
24 <sup>th</sup> Edition	P01-762-24	R 5.4	January 2017	WebLogic 11g & 12c
25 <sup>th</sup> Edition	P01-762-25	R 5.5	September 2017	WebLogic 12c
26 <sup>th</sup> Edition	P01-762-26	R 5.6	August 2018	WebLogic 12c

# SYSTEM REQUIREMENTS

For minimum operating system and hardware requirements, please see the Hardware Software requirements guide.

Prior to creating a new SoftRater environment, please have ready:

- **Full WebLogic installation**
- **Access to the server where WebLogic was installed**
- **Database name or Environment name**
- **Database login information**
- **Database server name, either IP or DNS**
- **Database DDL, updates or backup files for the database you want to utilize. SQL Server backups files are located in the Insbridge-Windows folder. DDLs and updates are located in the SoftRater file on the Install Server.**
- **If utilizing Oracle, you need: DB Catalog name, port number, DB Schema name**
- **If utilizing DB2, you need: DB Catalog name, port number, query block size (heap), DB Schema name**
- **Subscriber ID created in IBFA**
- **Access to the server where the Insbridge system was installed**
- **URL of the current IBFA**
- **Package location where you want the packages stored**

These components will be needed at various times during the installation and implementation of SoftRater for WebLogic.

### Java Version

There are two .EAR files for WebLogic; one for 12c (12.1.3.0) and one for 12c (12.2.1.0). The WebLogic 12c release 12.1.3.0 utilizes Java 1.7 and the WebLogic 12c release 12.2.1.0 utilizes Java 1.8. You must use the .EAR file for the release of WebLogic you have. Failure for the .EAR file to deploy may be a result of the wrong .EAR file.

## Oracle Software Delivery Cloud

Prior to installation, please make sure the source machine(s) where Insbridge will be loaded has an unzip utility. An unzip utility for most platforms is available on the Oracle Software Delivery Cloud download page.

Documentation from Oracle Software Delivery Cloud is in PDF format. Prior to installation, please make sure the source machine(s) where Insbridge documentation will be loaded has a PDF reader.

Files are downloaded with part numbers as file names. Please make note of the part numbers you have downloaded and the corresponding file name. You may be asked to provide the part numbers or the filename if you contact Oracle Insurance Support.

The installation downloads you can select are:

- **Insbridge-Windows:** Required for all RateManager installations.
- **Insbridge-WebSphere:** Required if you are using WebSphere
- **Insbridge-WebLogic:** Required if you are using WebLogic
- **Insbridge-JBoss:** Required if you are using JBoss
- **Documentation:** It is recommended that you download the documentation. Installation guides and user guides are located here.

### The Insbridge-Windows folder contents:

- **Databases**
  - ◆ SQL Server
    - **2012**
      - RateManager: IBRM
        - Latin1\_General\_BIN
          - DATABASE\_BACKUP\_IBRM\_TEMPLATE\_CASE\_SENSITIVE.bak
        - SQL\_Latin1\_General\_CP1\_CI\_AS
          - DATABASE\_BACKUP\_IBRM\_TEMPLATE.bak
      - Security: IB\_CLIENT
        - SQL\_Latin1\_General\_CP1\_CI\_AS
          - DATABASE\_BACKUP\_IB\_CLIENT\_TEMPLATE.bak
      - SoftRater: IBSR
        - Latin1\_General\_BIN
          - DATABASE\_BACKUP\_IBSR\_TEMPLATE\_CASE\_SENSITIVE.bak
        - SQL\_Latin1\_General\_CP1\_CI\_AS
          - DATABASE\_BACKUP\_IBSR\_TEMPLATE.bak
    - **2016**
      - RateManager: IBRM
        - Latin1\_General\_BIN
          - DATABASE\_BACKUP\_IBRM\_TEMPLATE\_CASE\_SENSITIVE.bak
        - SQL\_Latin1\_General\_CP1\_CI\_AS
          - DATABASE\_BACKUP\_IBRM\_TEMPLATE.bak
      - Security: IB\_CLIENT

- SQL\_Latin1\_General\_CP1\_CI\_AS
  - DATABASE\_BACKUP\_IB\_CLIENT\_TEMPLATE.bak
- SoftRater: IBSR
  - Latin1\_General\_BIN
    - DATABASE\_BACKUP\_IBSR\_TEMPLATE\_CASE\_SENSITIVE.bak
  - SQL\_Latin1\_General\_CP1\_CI\_AS
    - DATABASE\_BACKUP\_IBSR\_TEMPLATE.bak
- **Oracle BI Publisher**
  - ◆ OBI\_PUBLISHER.exe
- **Oracle Client**
  - ◆ ODAC121012\_x64.zip
- **Oracle Insurance Insbridge Enterprise Rating (x64).exe**

**The 05.06.00-Insbridge-jboss folder contents:**

- IBSS.EAR
- Insbridge.net.softmaterconfig.xml

**The 05.06.00-Insbridge-was folder contents:**

- IBSS.EAR
- Insbridge.net.softmaterconfig.xml

**The 05.06.00-Insbridge-wbl folder contents:**

- IBSS.EAR for 12c (12.1)
- IBSS.EAR for 12c (12.2)
- Insbridge.net.softmaterconfig.xml

No license file is required.

SoftRater can be installed any time after the Insbridge Framework Administrator and RateManager have been installed. SoftRater must be installed prior to any users creating packages. Please note, all folders and files may not be needed, depending upon the kind of setup you want.

## SoftRater Database File Location

Scripts have to be run to create the necessary tables for Oracle and DB2 databases. Tables are required for each Project and or Product. If the tables are not created, the packages cannot be loaded.

Oracle and DB2 DDLs are located in the SoftRater file on the Insbridge installation server ONLY.

DDL scripts can be found on the server where Insbridge was installed in the ...\\Oracle\Insbridge\SoftRater folder.

For example: C:\Program Files\Oracle\Insbridge\SoftRater\DDL permanent

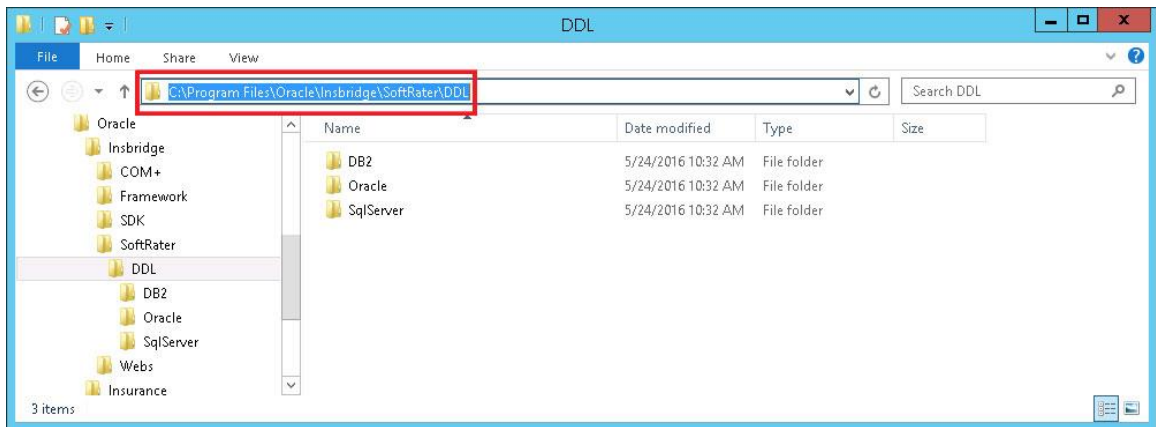

For SQL Server, new backup files are included in the Insbridge download in the Windows folder under databases. If the IBSR backup files cannot be used and DDL scripts are needed, SQL Server DDL scripts can be found on the server where Insbridge was installed in the ...//Oracle/Insbridge/SoftRater folder.

**UPGRADE FILES** – An Upgrade folder is located inside each of the database types with one upgrade script and Instructions for running the update. When upgrading from a release prior to release 5.0. users must create new and re-load packages.

Only one update script is available per database type. This script covers all updates from the last schema change. This reduces the number of potential upgrade scripts users must run and assures that the scripts are run in the correct order. Any script that has already been run will be skipped. This change allows for easier management of IBSR update scripts.

**Internet Explorer**

IBSS and IBFA are accessed via web browser. Please verify that you are using Internet Explorer 11.

# SETTING UP WEBLOGIC

The Insbridge Framework Application container for the SoftRater J2EE EJB contains the JDBC connection drivers that support operational connectivity to the DBMS system listed before. It also contains vendor specific DDLs for the SoftRater operations database schema creation which can be altered by DBA's for setup compliance for varying corporate environments, i.e. TABLESPACE and SCHEMA target definitions.

To obtain Database Definition Language (DDL) scripts for a target DBMS type view the "SoftRater\DDL" subdirectory in the Insbridge IBFA installation directory.

i.e. C:\Program Files\Oracle\Insbridge\SoftRater\DDL

Please allow the DBA to review the scripts before attempting to create a SoftRater database schema.

The SoftRater EJB data access system contains all the required JDBC drivers for connectivity to the support DBMS's. TCP/IP connection visibility to the DB Platform is required along with the database server system configured connection PORT for operational use of the SoftRater system. No other supplemental drivers or libraries are needed to establish a connection.

---

**IMPORTANT:** *It is strongly recommended that any database modification be performed by a qualified database administrator (DBA). The database setup procedures and tasks require the skill set of a database administrator. If you are not a database administrator, please stop. Improper setup may result in unwelcome changes to the database. Please consult with a qualified database administrator before proceeding.*

---

## Application Server Permissions

The SoftRater Server (IBSS) application servers WebLogic, WebSphere, and JBoss require read/write permissions on the Insbridge.net.softmaterconfig.xml that resides in the shared directory for all nodes. Also required is full control on the SoftRater node instance directory creates the config files and log files for that JVM.

It is recommended that the databases be on separate machines from the applications due to performance and security issues. The Insbridge applications and databases can be tenants in an already existing setup. IBFA uses port 80 by default. Please check with your system administrator for port conflicts with the existing setup. The ports used by SoftRater for Java can be changed from the default to a fixed port if needed.

---

## DATABASE USER ROLES AND PERMISSIONS

If a more granular approach is required for management of security of the Insbridge databases, then the following guidelines can be used to set permissions.

---

**NOTE:** *These are only guidelines. If not properly configured, certain processes within the Insbridge Enterprise Rating System will fail. An experienced database administrator's expertise is highly recommended before making any security changes.*

---

### Recommended SoftRater Permissions:

The recommended permissions are required for new tables to be created in the SoftRater (IBSR) database dynamically when or if a new line of business SRP (SoftRater Package) is loaded to the SoftRater system. If the recommended permissions are not possible, manual steps will need to be performed that will allow for packages to be loaded.

SoftRater can utilize three database types, SQL Server, DB2 and Oracle.

- **Insbridge SoftRater SQL Server Database.**

It is recommended that the Insbridge login be granted permission to connect to the database engine and be enabled. It is also recommended that the Insbridge login be mapped to the Insbridge database with the db\_owner role checked.

- **Insbridge SoftRater Oracle Database.**

It is recommended that the Insbridge user be granted, as defaults, the "CONNECT" and "RESOURCE" Roles.

- **Insbridge SoftRater DB2 Database.**

It is recommended that the Insbridge user be granted, as defaults, the "Connect to database", "Create Tables", and "Create packages" authorities.

It is recommended that db\_owner permissions be given to the Insbridge user. This allows scripts to be run automatically when a new package is loaded for a new product. If this is not possible, DT scripts for each new product will have to be run manually before the package can be loaded.

### Database File Location

In the event that db\_owner permissions are not possible, scripts will have to be run to create the necessary tables. Tables are required for each Project and or Product. If the tables are not created, the packages cannot be loaded.

DDL scripts can be found on the server where Insbridge was installed in the ...//Oracle/Insbridge/SoftRater folder.

For example: C:\Program Files\Oracle\Insbridge\SoftRater\DDL



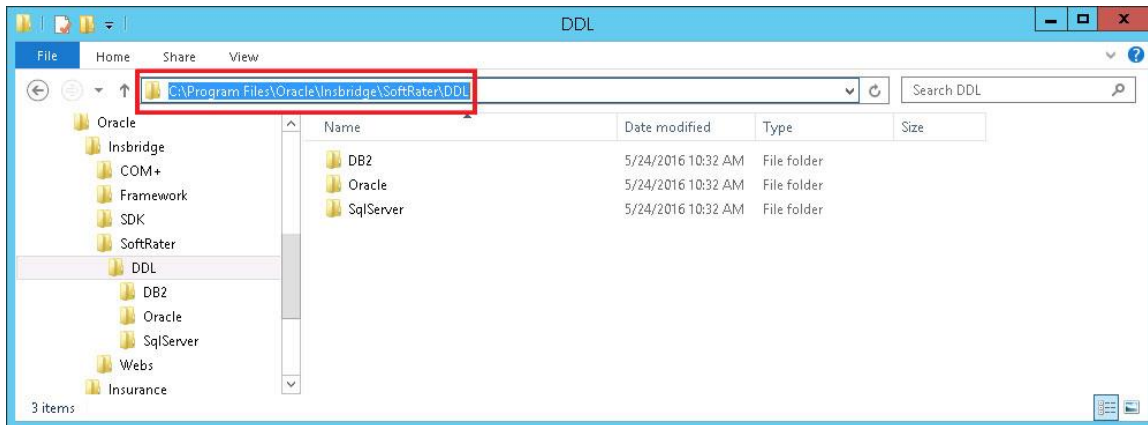

For SQL Server, backup files are included in the Insbridge-Windows folder under databases.

- **Databases**

◆ **SQL Server**

- **2012**
- SoftRater: IBSR
  - Latin1\_General\_BIN
    - DATABASE\_BACKUP\_IBSR\_TEMPLATE\_CASE\_SENSITIVE.bak
  - SQL\_Latin1\_General\_CP1\_CI\_AS
    - DATABASE\_BACKUP\_IBSR\_TEMPLATE.bak
- **2016**
- SoftRater: IBSR
  - Latin1\_General\_BIN
    - DATABASE\_BACKUP\_IBSR\_TEMPLATE\_CASE\_SENSITIVE.bak
  - SQL\_Latin1\_General\_CP1\_CI\_AS
    - DATABASE\_BACKUP\_IBSR\_TEMPLATE.bak

If backup files cannot be used and DDL scripts are needed, SQL Server DDL scripts can be found on the server where Insbridge was installed in the ...//Oracle/Insbridge/SoftRater folder. For example: C:\Program Files\Oracle\Insbridge\SoftRater\DDL

SQL Server DDLs are not included in the Insbridge-Windows folder.

**Microsoft SQL Server**

SoftRater database schema supports MS SQL Server database platforms:

**Versions – 2012, and 2016 SP1**

**JDBC Driver Class**

“com.microsoft.jdbc.sqlserver.SQLServerDriver”

**User Account Requirements**

Create Table  
Create Index  
Execute on the SoftRater User Defined Stored Procedures

## Oracle

SoftRater database schema supports ORACLE database platforms.

### Versions – 11g, 12c

#### JDBC Driver Class

“oracle.jdbc.driver.OracleDriver”  
Using prefix jdbc:oracle:thin:

#### User Account Requirements

Create Table  
Create Index  
Query access to “SYS.OBJ\$”

## IBM DB2

SoftRater database schema is supported on version 11.1.

### Version – 11.1

#### JDBC Driver Class

“com.ibm.db2.jcc.DB2Driver”  
For Native AS400 – “com.ibm.as400.access.AS400JDBCdriver”

#### User Account Requirements

Connect to database  
Create Table  
Create Packages  
Query access to “SYSIBM.SYSTABLES”

#### Configuration Settings

- **Required**  
The query dynamics of the SoftRater system requires some modification to Configuration settings. The following Performance Configurations parameters required to the target SoftRater database.  
Instance Level – ASLHEAPSZ >= 1024  
Instance Level – QUERY\_HEAP\_SZ => 10240  
Database Level – APPLHEAPSZ >= 1024
- **Recommended**

The query dynamics of the SoftRater system will benefit from the following modification to Configuration settings.

Instance Level – INTRA\_PARRALLEL (Yes) – For Symmetrical Processing Machines (CPU >=2)

Database Level – DFT\_DEGREE (-1) – For Symmetrical Processing Machines (CPU >=2). Allow the optimizer to determine the degree of intra-partition parallelism based on the number of processors and the type of query.

## SOFTRATER FOR WEBLOGIC INSTALLATION

Installing SoftRater for WebLogic requires that you:

---

**NOTE:** *There is a requirement for WebLogic 12c (12.1) only. The library file, jersey-bundle-1.9.war (jars(1.1, 1.9)) is required and must be deployed prior to deploying the IBSS .EAR file.*

---

Make sure you have deployed the jersey-bundle-1.9.war library prior to deploying the IBSS.EAR file.

1. Set up WebLogic and deploy the SoftRater for WebLogic .EAR file and config file.
2. Implement the database and enter the configuration information in IBSS and IBFA. There are three database options:
  - a. MS SQL Server
  - b. Oracle
  - c. IBM DB2

SoftRater for WebLogic can utilize any of the three databases. The installation procedures are similar, but there are different procedures for each database type. Please follow the implementation for your database type.

### Setting up and Deploying in WebLogic

- Step 1:** Creating a New Server Domain – Optional
- JERSEY Update to WebLogic 12c (12.1) only**
- Step 2:** Placing the Configuration Files
- Step 3:** Adding System Properties to WL Server
- Step 4:** Starting the WebLogic Server
- Step 5:** Installation of the .EAR File
- Step 6:** Test Connection

### Implementing a SQL Server Database

- Step 1:** Restoring/Updating Insbridge Databases in SQL Server
- Step 2:** Setting up a WebLogic Environment in IBSS
- Step 3:** Entering your IBSS Instance in IBFA

### Implementing an Oracle Database

- Step 1:** Creating/Updating an Oracle Database
- Step 2:** Setting up a WebLogic Environment in IBSS
- Step 3:** Installation of Oracle Client
- Step 4:** Entering your IBSS Instance in IBFA
- Step 5:** Reboot the machine where Insbridge is installed

## **Implementing an IBM DB2 Database**

- Step 1:** Creating/Updating a DB2 Database
- Step 2:** Setting up a WebLogic Environment in IBSS
- Step 3:** Installation of DB2 Client
- Step 4:** Entering your IBSS Instance in IBFA

# SOFTRATER FOR WEBLOGIC INSTALLATION

WebLogic should be up and running prior to deploying the .EAR file. Listed are the steps that should be performed in WebLogic prior to implementing the database.

- **Step 1:** This is an optional step; however if needed, you can create a domain for Insbridge.
- **JERSEY Update to WebLogic 12c (12.1) only**
- **Step 2:** The Configuration Files must be placed in a static location. **This is a required step.**
- **Step 3:** Two System Properties must be added to the WebLogic Server. **This is a required step.**
- **Step 4:** Starting the WebLogic Server. **This is a required step.**
- **Step 5:** Installation of the .EAR File. **This is a required step.**

## STEP 1: CREATING A NEW SERVER DOMAIN

### In Windows

To create a new server domain:

Start Menu→Oracle→Configuration Wizard

### In Linux

To create a new server domain:

Log in as any non-root installer and launch the Domain Creation Wizard for WebLogic. For example:

```
/scratch/Oracle/Middleware/Oracle_Home/wlserver/common/bin/qs_config.sh
```

Follow the wizard according to your company standards. In most cases, for the Insbridge application, a default basic configuration could be used.

---

**NOTE:** *This is a suggested domain setup. Your setup may vary.*

*It is not required that you set up a separate domain. If you do create a separate Insbridge domain, please verify that there are no port issues. The Insbridge .EAR file can be installed on an already existing domain.*

---

## CONFIGURATION WIZARD

The configuration of a domain begins with a Create Domain screen.

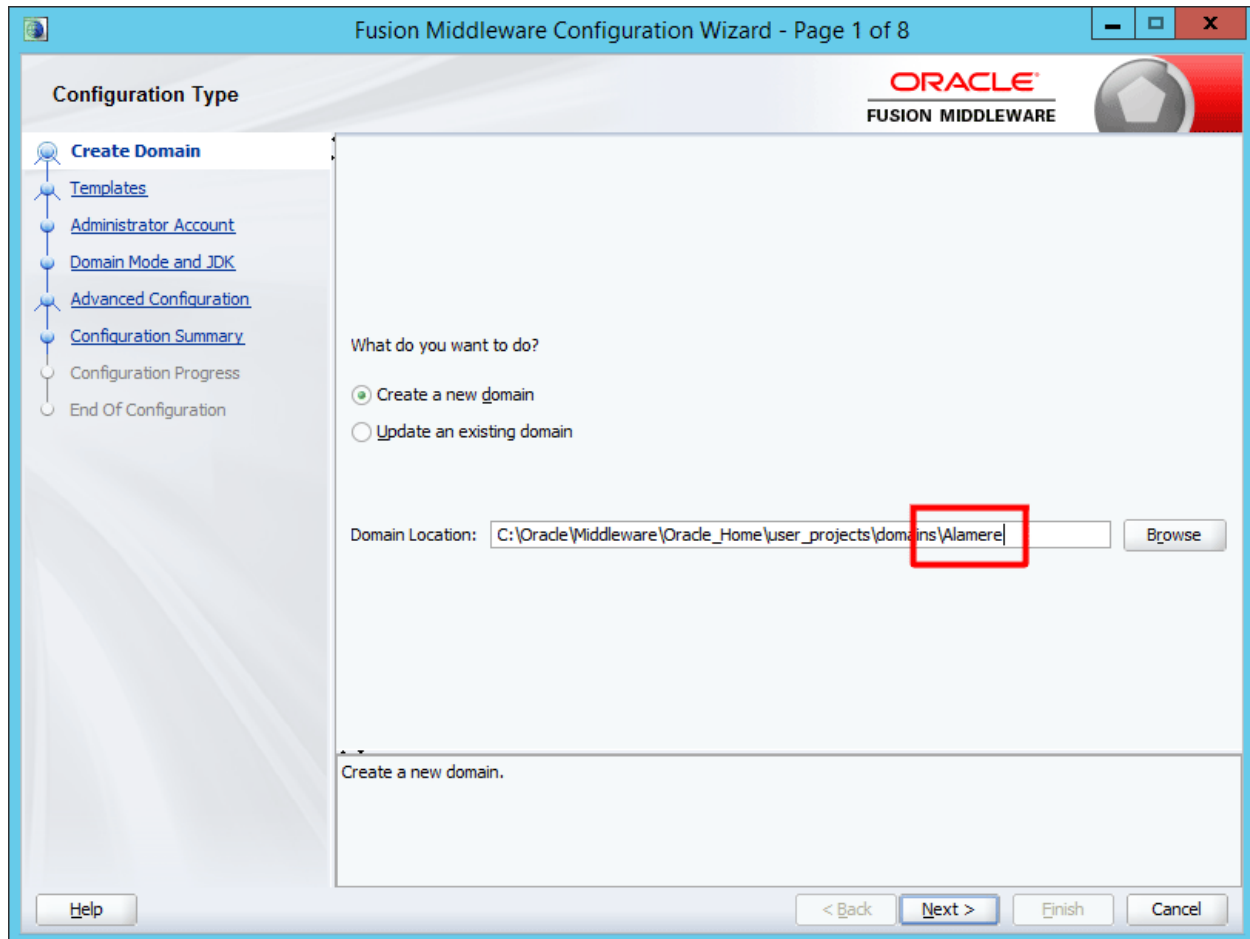

Figure 1 Creating New WebLogic Domain

1. Select **Create a New domain**.
2. If you want to update the domain name, edit the domain name at the end of the Domain Location. The domain name can be anything that meets your company standards. If the name is already in use, you will receive an error message to correct. You also have to option to select another domain location. It is recommended to leave the default location.
3. Click **Next** to advance to the next screen.

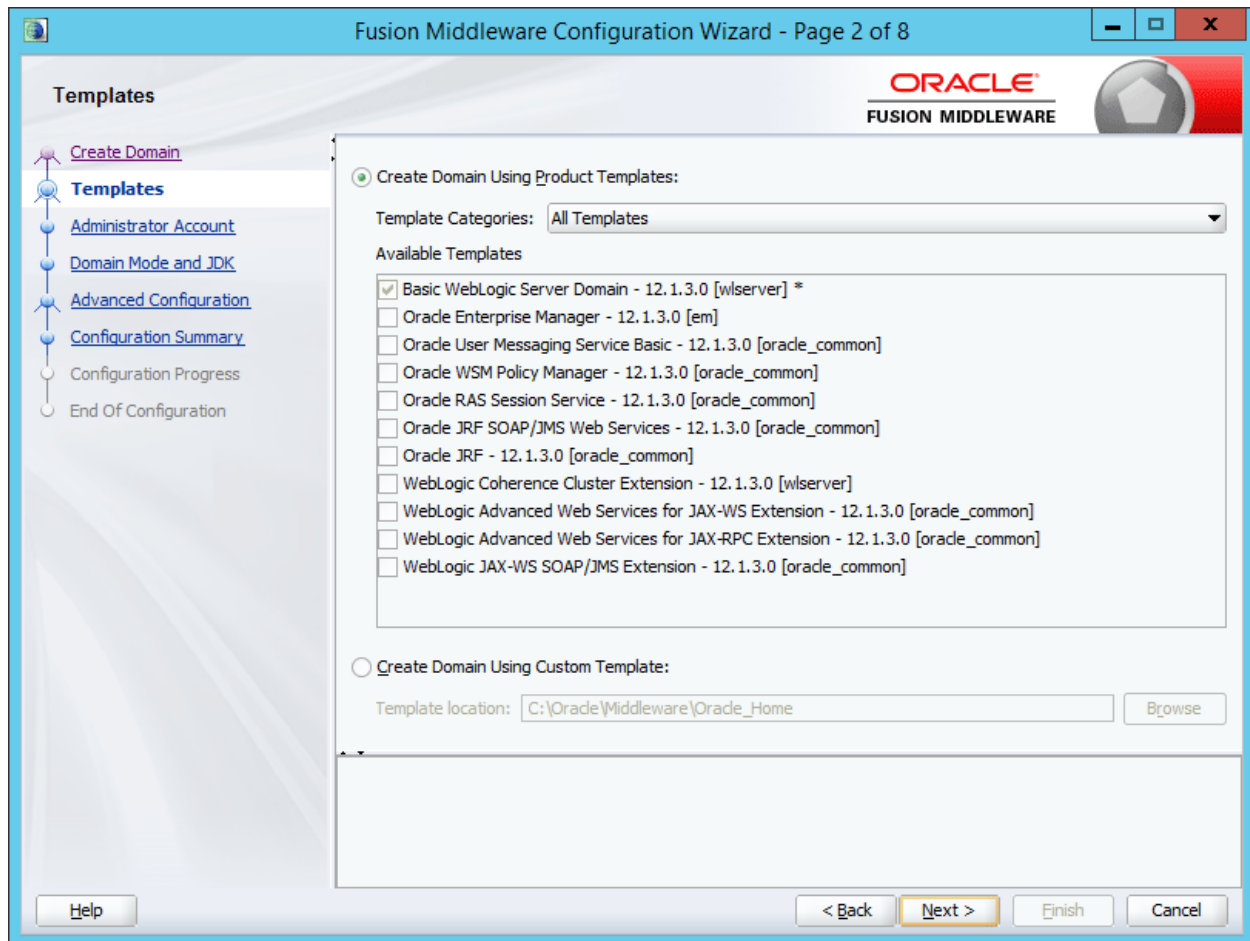

Figure 2 Selecting Domain Templates

4. For a basic installation, select **Create Domain Using Product Templates: Basic WebLogic Server** Domain s the only option that is needed.
5. Click **Next** to continue.



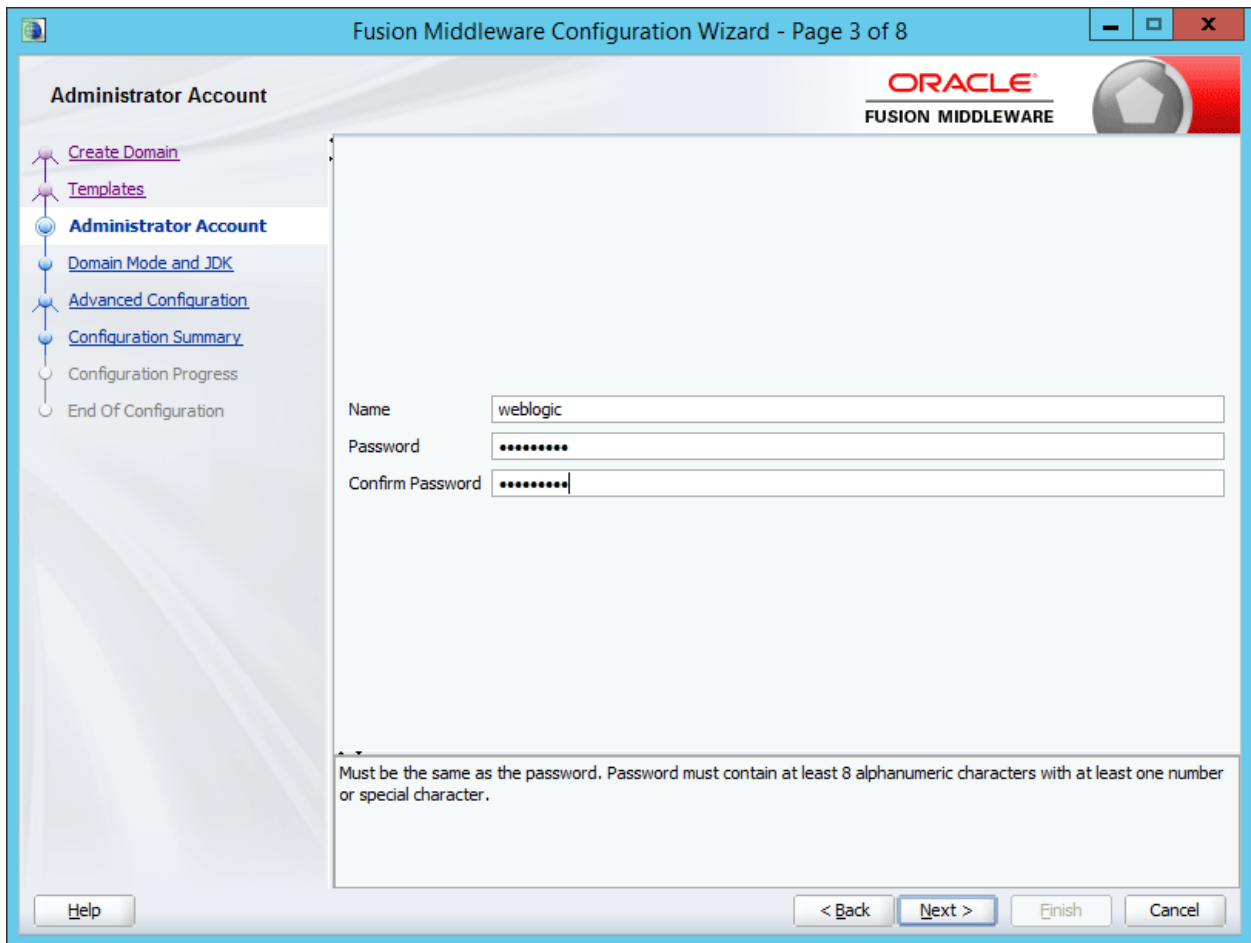

Figure 3 Creating User Name and Password

6. Next, configure the Administrator User name and password.

Certain WebLogic configurations, such as enterprise, may allow for an application setup at this point. That is not required for IBSS.

7. Click **Next** to continue.

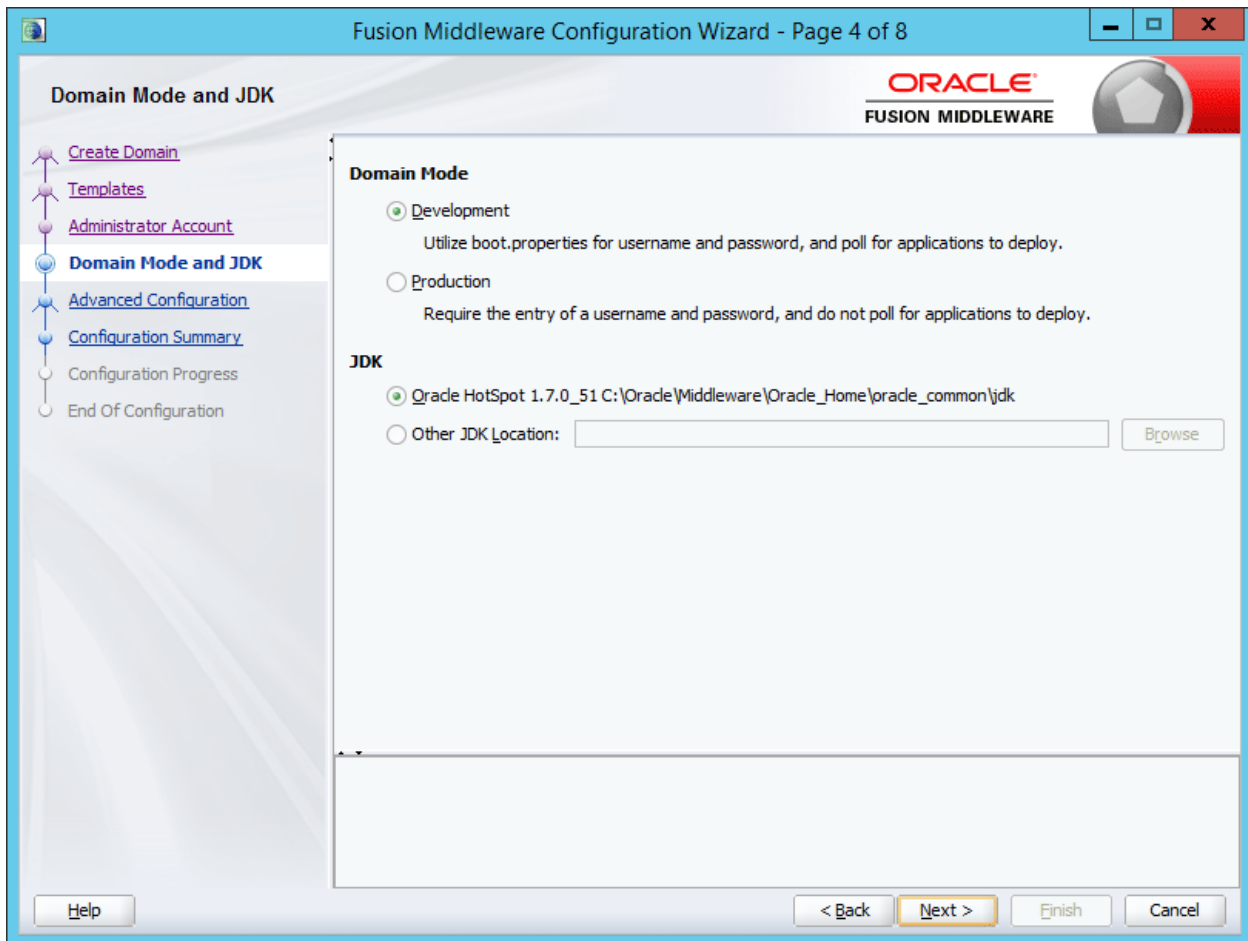

Figure 4 Configuring Server Start Mode and JDK

8. Select **Development Mode** for the Startup Mode and the JDK to be used. You can leave the defaults.
9. Click **Next** to continue.

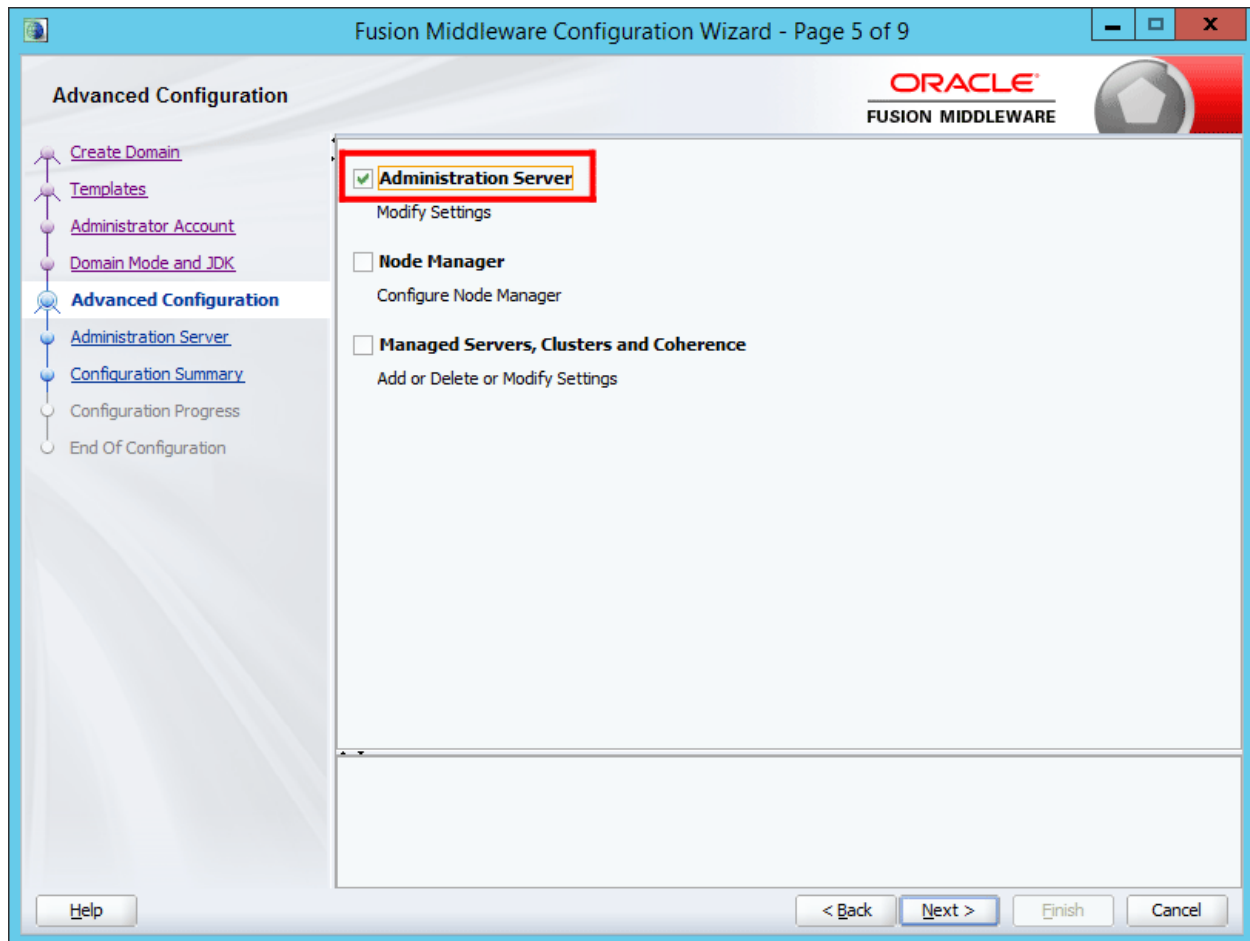

Figure 5 Customizing Environment and Service Settings

10. Modifications are not required for basic installation but you can modify your domain as needed. For example, if you want to create a dedicated port, select Administration Server.
11. Click **Next**.

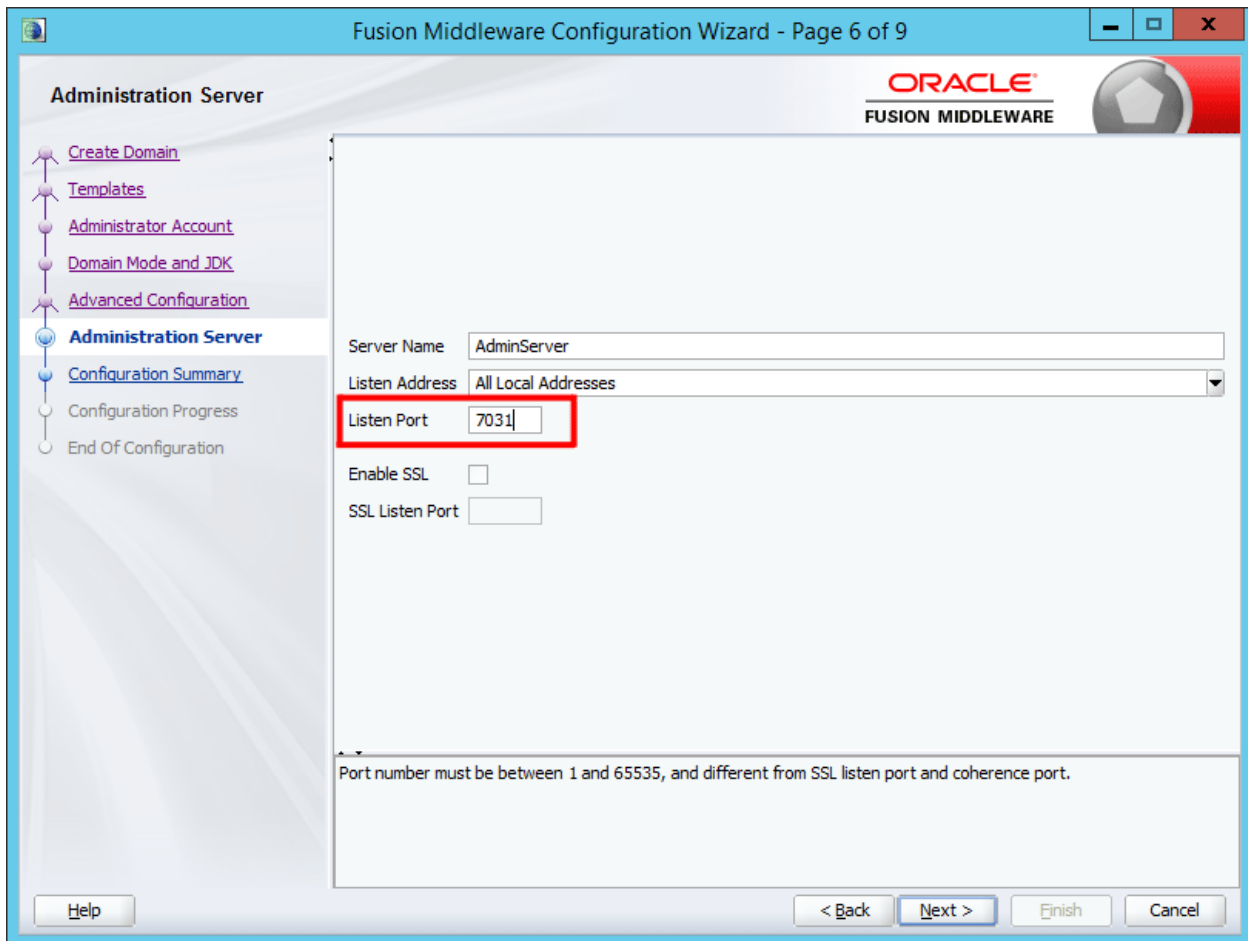

Figure 6 Editing the Administrator Server Settings

12. Set the port that you want to use and make any other changes that you want. Make note of the port number you choose. The port number is required for further installation instructions. If you did not opt to modify the domain, this screen is not presented.
13. Click **Next**.

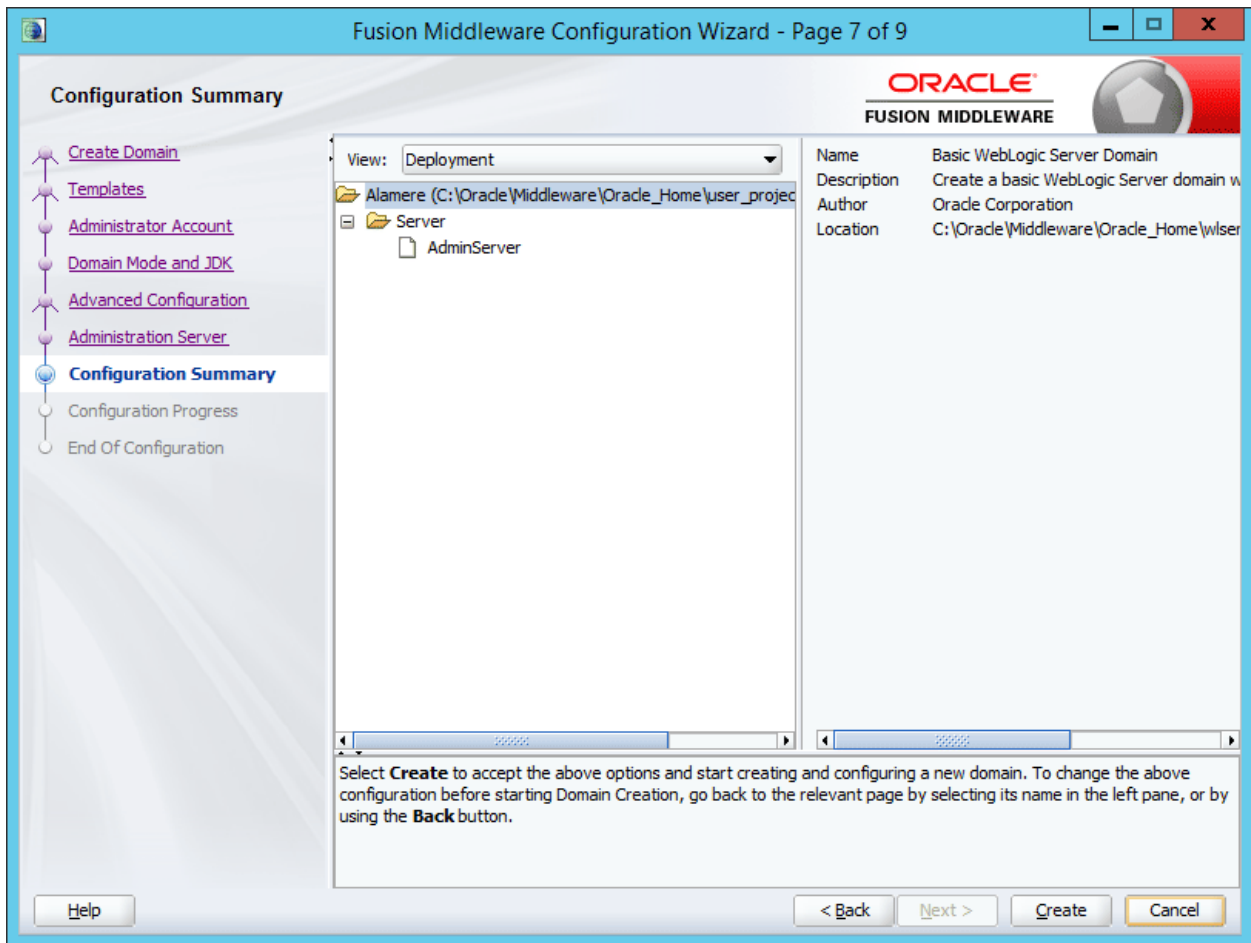

Figure 7 Creating WebLogic Domain

14. A configuration summary is presented. No other changes are necessary. Click **Create**.

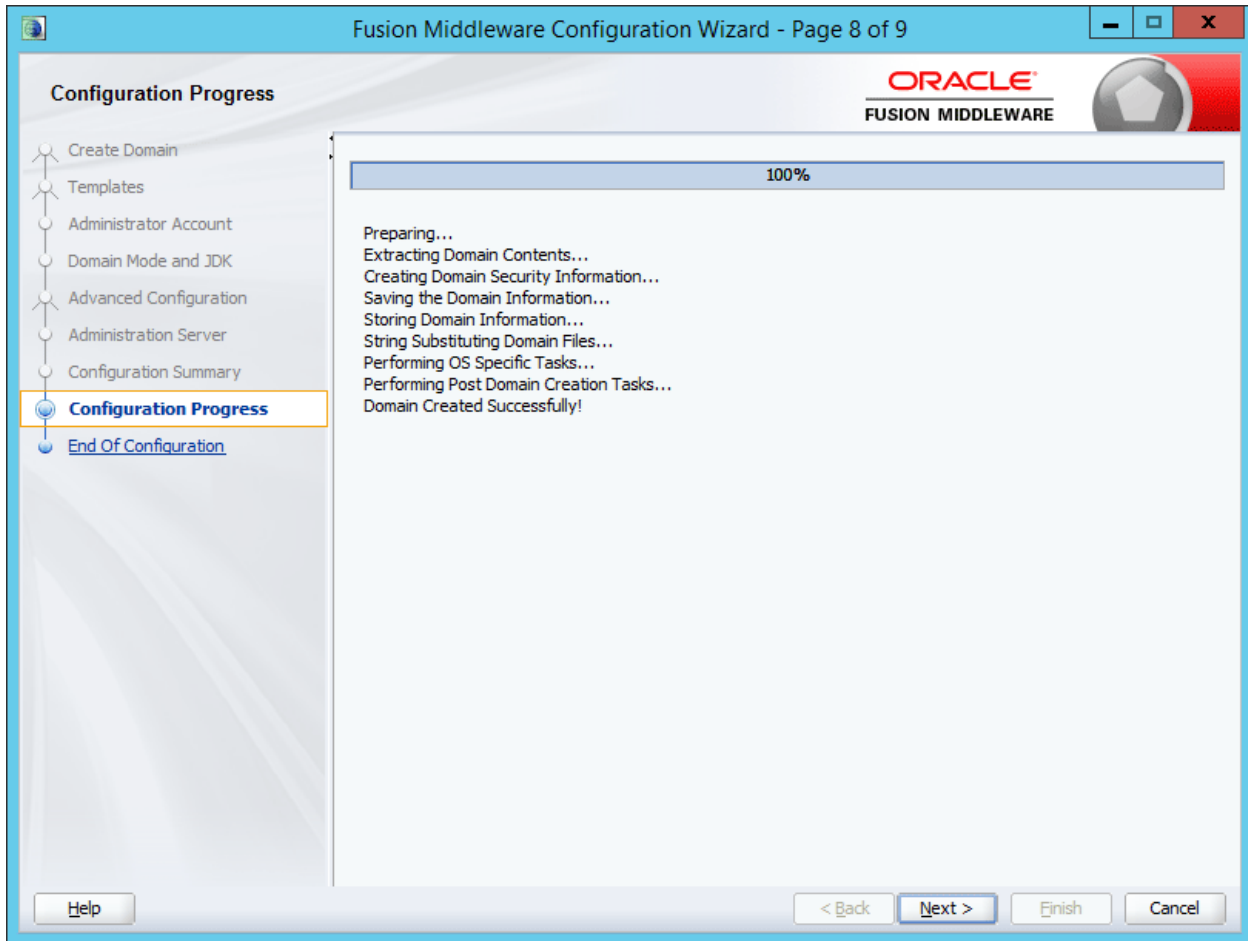

Figure 8 Start Menu

15. WebLogic begins the creation of the Domain. The progress bar displays 100% when complete.
16. When the progress is at 100%, click Next.

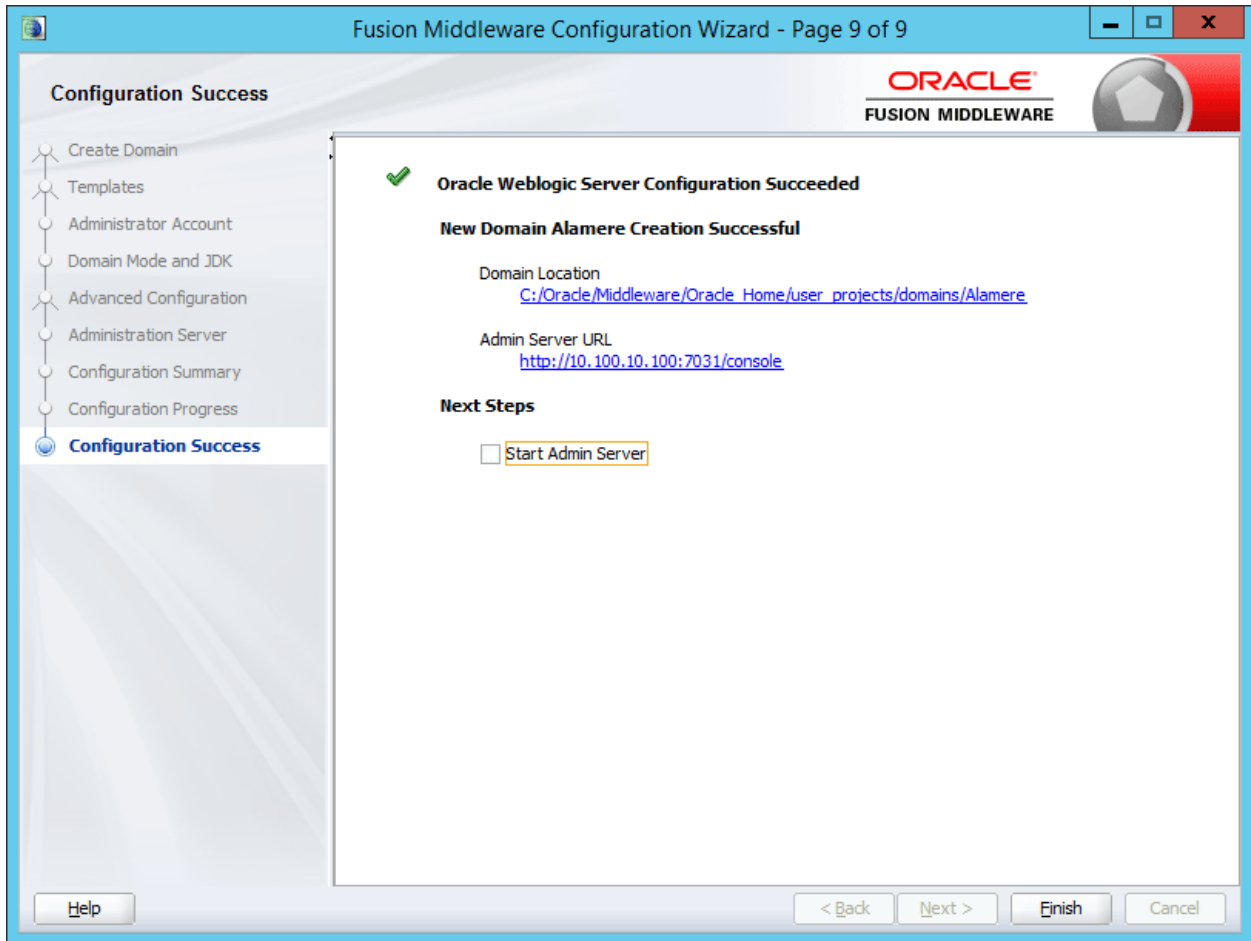

Figure 9 Completed Domain Creation

17. Click Finish to close the Wizard. The domain is ready to use. Do not start the domain until you have made the required start up modifications.

## Requirement for WebLogic 12c (Release 12.1.3.0)

A library file is required for WebLogic 12c (Release 12.1.3.0). This file must be deployed prior to deploying the IBSS.EAR file.

WebLogic 12c (Release 12.2.1.0) does not require this library.

IBSS has a JERSEY REST web services feature, which the Insbridge supported WebLogic server WebLogic 12c (12.1) does not have automatically deployed. Prior to deploying the IBSS .EAR file, the JERSEY REST library must be deployed and the server restarted.

**Step 1:** Go to “Deployments” screen.

The screenshot displays the Oracle WebLogic Server Administration Console interface. At the top, the title is "ORACLE WebLogic Server® Administration Console". Below the title, there is a navigation bar with links for "Home", "Log Out", "Preferences", "Record", and "Help". The main content area is divided into several sections:

- Change Center:** Contains a "View changes and restarts" section with instructions to click the "Lock & Edit" button to modify, add, or delete items. Below this are two buttons: "Lock & Edit" and "Release Configuration".
- Domain Structure:** A tree view showing the hierarchy of the domain. The "Deployments" folder under "Environment" is highlighted with a red box.
- Home Page:** Contains sections for "Information and Resources", "Helpful Tools" (with links like "Configure applications", "Configure GridLink for RAC Data Source", "Recent Task Status", and "Set your console preferences"), and "Domain Configurations" (with a link for "Domain").

**Step 2:** Click on “Install” to install new deployable application.

**Step 3:** Navigate to the deployable-libraries directory of WEBLOGIC.

For example, on WebLogic 12c (12.1):

C:\Oracle\Middleware\Oracle\_Home\wlserver\common\deployable-libraries.

**Step 4:** choose “jersey-bundle-1.9.war” and click “Next”.



**Install Application Assistant**

Back Next Finish Cancel

**Locate deployment to install and prepare for deployment**

Select the file path that represents the application root directory, archive file, exploded archive directory, or application module descriptor that you want to install. You can also enter the path of the application directory or file in the Path field.

**Note:** Only valid file paths are displayed below. If you cannot find your deployment files, [upload your file\(s\)](#) and/or confirm that your application contains valid descriptors.

**Path:** C:\Oracle\Middleware\Oracle\_Home\wlserver\common\deployable-libraries\jersey-bundle-1.9.war

**Recently Used Paths:**  
 C:\Insbridge\Config  
 C:\Oracle\Middleware\Oracle\_Home\user\_projects\domains\Insbridge\lib  
 C:\Insbridge\Config\db2

**Current Location:** 10.100.10.10 \ C: \ Oracle \ Middleware \ Oracle\_Home \ wlserver \ common \ deployable-libraries

- active-cache-1.0.jar
- jax-rs-2.0.war
- jersey-bundle-1.9.war
- jsf-1.2.war
- jsf-2.0.war
- jsr311-api-1.1.1.war
- jstl-1.1.2.war
- jstl-1.2.war
- pubsub-1.0.war
- weblogic-sca-1.2.war

Back Next Finish Cancel

**Step 5:** Choose “Install this deployment as library” and click “Next”.

**Install Application Assistant**

Back Next Finish Cancel

**Choose targeting style**

Targets are the servers, clusters, and virtual hosts on which this deployment will run. There are several ways you can target your deployment.

**Install this deployment as an application**

The application and its components will be targeted to the same locations. This is the most common usage.

**Install this deployment as a library**

Application libraries are deployments that are available for other deployments to share. Libraries should be available to all servers in the domain.

Back Next Finish Cancel

**Step 6:** On the next screens, leave the defaults and click “Finish” on the last page.

**Step 7:** Restart the WebLogic server. Re-enter WebLogic and deploy the IBSS.EAR file. Make sure the library is listed prior to deploying the .EAR file.

**Deployments**

Install Update Delete Start Stop

<input type="checkbox"/>	Name ↕	State	Health	Type
<input type="checkbox"/>	IBSS	Active	OK	Enterprise Applicatic
<input type="checkbox"/>	jax-rs(1.1,1.9)	Active		Library

Install Update Delete Start Stop

This action is not needed for WebLogic 12c (Release 12.2.1.0).

## Error Messages

If the library is not deployed prior to the .EAR file, errors are presented.

An error occurred during activation of changes, please see the log for details.

- ✖ Failed to load webapp: '/IBSS'
- ✖ Error: Unresolved Webapp Library references for "ServletContext@1421931[app:IBSS module:/IBSS path:/IBSS spec-version:2.5]", defined in weblogic.xml [Extension-Name: jax-rs, Specification-Version: 1.1, Implementation-Version: 1.9, exact-match: false]
- ✔ The deployment has been successfully installed.

If you try to start, another error message is presented.

```
weblogic.management.DeploymentException: Error: Unresolved Webapp Library references for
"ServletContext@23346789[app:IBSS module:/IBSS path:/IBSS spec-version:2.5]", defined in weblogic.xml [Extension-
Name: jax-rs, Specification-Version: 1.1, Implementation-Version: 1.9, exact-match: false]
⚠ Errors were encountered while performing this operation.
```

## STEP 2: PLACING THE CONFIGURATION FILES

**This is a required step.**

In this step, two folders must be created and the application file and configuration file must be placed in one of the folders. The configuration file must be in place prior to the SoftRater installation.

### Creating Necessary Folders

We suggest creating an Insbridge config folder but you may use any folder name you want and you can place the folder any where you want. This folder holds the necessary files for the SoftRater for WebLogic installation. Take note of the location and make sure you have created this folder prior to running the installation. This location serves as the application directory.

- For a Windows environment, C:\Insbridge\config
- For a Linux environment, home/Insbridge/config

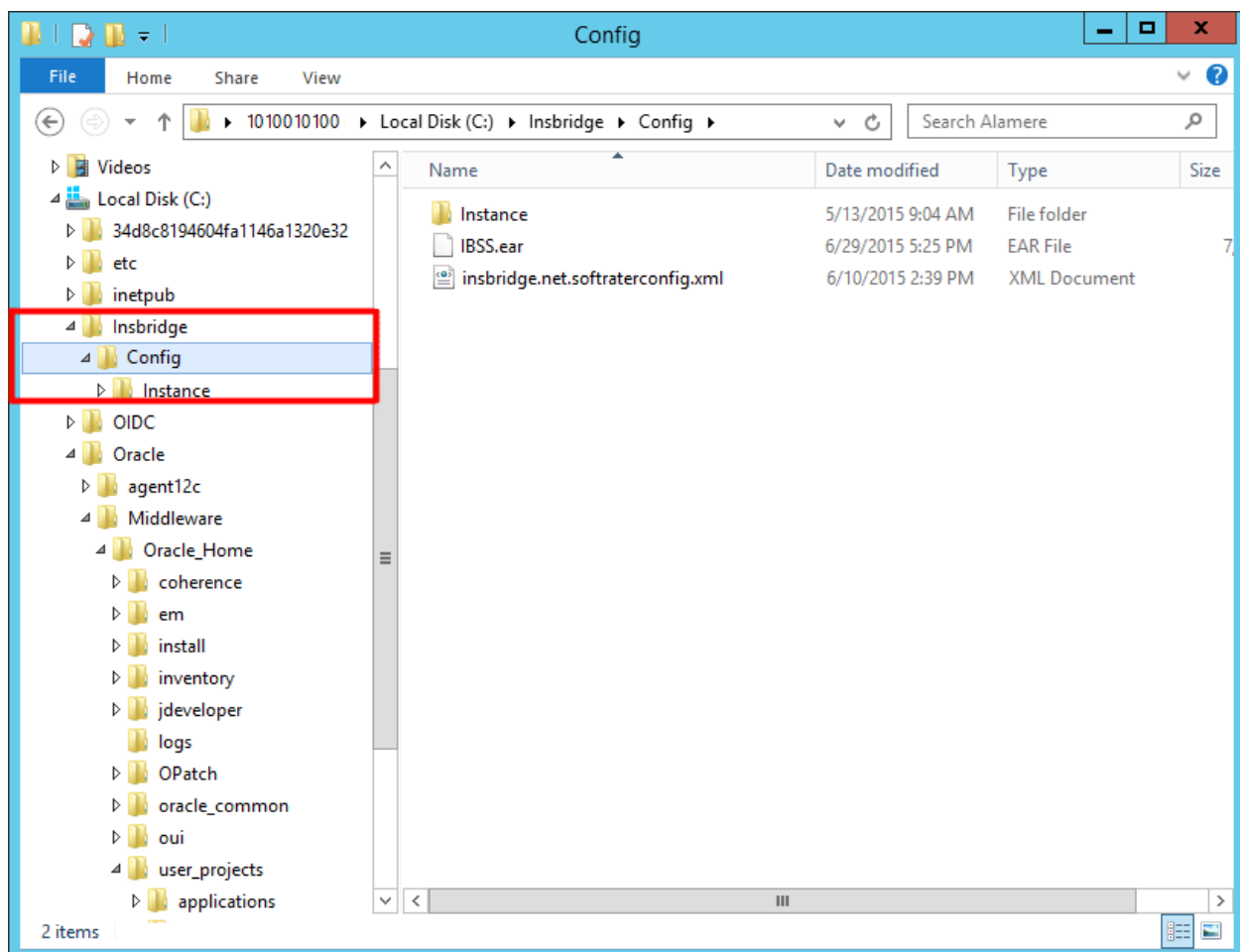

Figure 10 Location of Config and Instance Folders

**NOTE:** *For the purposes of this guide, the location will be referred to as C:\Insbridge\config.*

---

An instance folder also must be in place. We suggest creating an Insbridge config instance folder but you may use any folder name you want. The folder must be under the config folder. Take note of the location and make sure you have created this folder prior to deploying the .EAR file. This location serves as the instance application directory.

- For a Windows environment, C:\Insbridge\config\instance
- For a Linux environment, home/Insbridge/config/instance

**NOTE:** *For the purposes of this guide, the location will be referred to as C:\Insbridge\config\instance.*

---

### Placing the Configuration Files

The SoftRater for WebLogic zip file should be downloaded to the WebLogic server prior to configuration. Unzip the file. There will be an XML file and an .EAR file inside.

- **IBSS.ear**
- **Insbridge.net.softraterconfig.xml**

Place these files in the C:\Insbridge\config folder.

The instance folder will not have any files placed in it.

**NOTE:** *It is important that the configuration path specified in the section*

---

*Step 3: Adding a System Property to WL Server of this document contain both the application and configuration files. These files need to be placed where you specify in the startWebLogic.cmd file.*

---

**Once you have these files in place, do not move them.**

## STEP 3: ADDING A SYSTEM PROPERTY TO WL SERVER

**This is a required step.** The system properties must be configured prior to SoftRater being installed.

The Insbridge application requires a shared variable on the WebLogic Server that points to the location of the configuration files and to the location of the instance files.

In WebLogic, it is not possible to define variables as part of the Server JNDI. For this reason, you must create a Java System property in the server initialization that can be used by the application to retrieve the path that accesses the system configuration files.

**NOTE:** *If the server domain was running during these modifications, you will need to restart the server before proceeding.*

### Adding to the WebLogic Server – Windows

1. In a Windows Explorer window, enter the server domain location, i.e. %Domain=Home%.

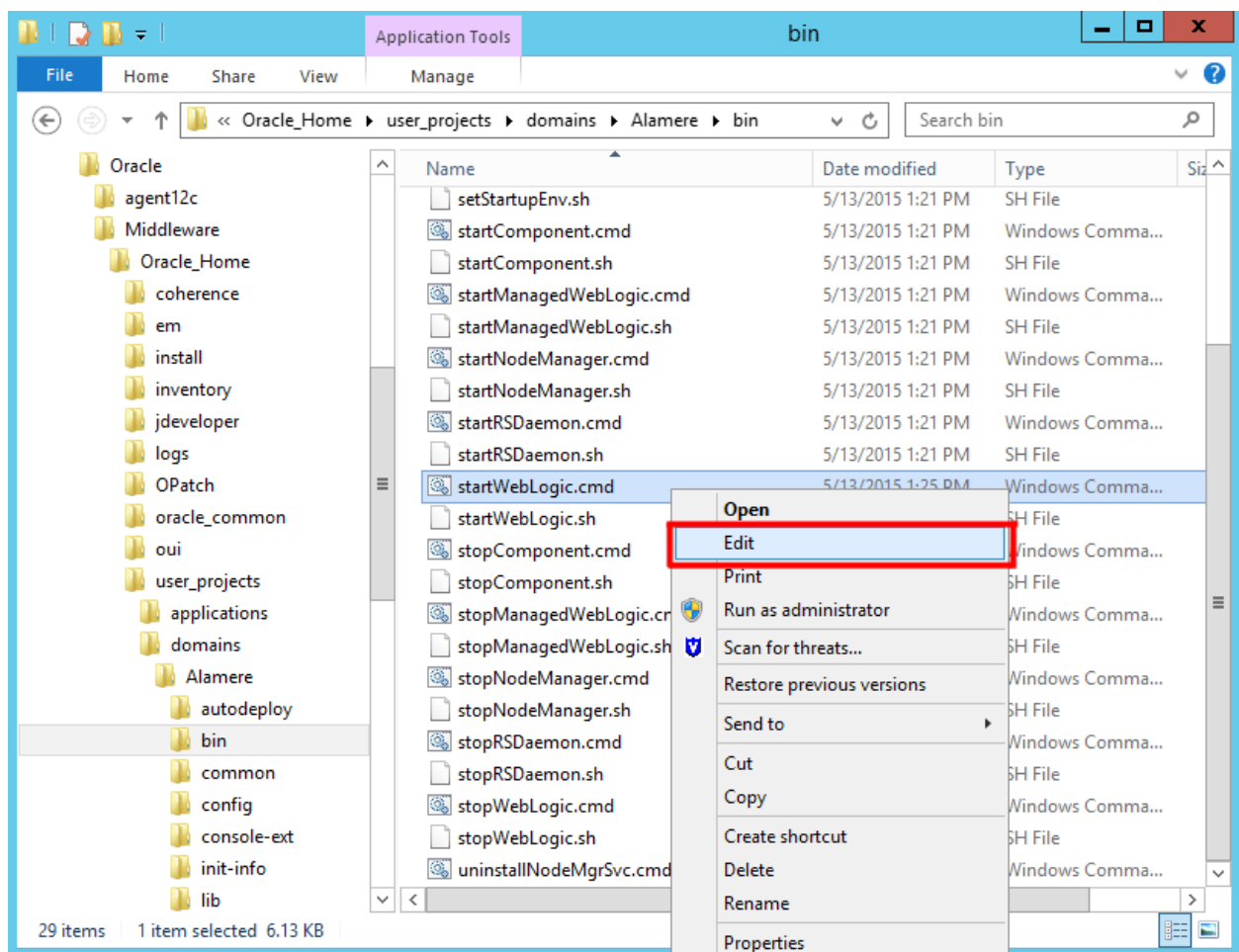

Figure 11 startWebLogic.cmd File

2. In the “bin” folder locate the “startWebLogic.cmd” file. Make a backup of the “startWebLogic.cmd” file.
3. Open the “startWebLogic.cmd” file and right click to **Edit**. Scroll to the JAVA\_OPTIONS portion of the file.

```

startWebLogic.cmd - Notepad
File Edit Format View Help
@REM Call setDomainEnv here.

set DOMAIN_HOME=C:\Oracle\Middleware\Oracle_Home\user_projects\domains\Alamere
for %%i in ("%DOMAIN_HOME%") do set DOMAIN_HOME=%%~fsi

call "%DOMAIN_HOME%\bin\setDomainEnv.cmd" %*

set SAVE_JAVA_OPTIONS=%JAVA_OPTIONS% -DINSBRIDGE_APP_DIR="C:\Insbridge\Config" -DINSBRIDGE_INSTANCE_APP_DIR="C:\Insbridge\Alamere\Instance"

set SAVE_CLASSPATH=%CLASSPATH%

@REM Start Derby

set DERBY_DEBUG_LEVEL=0

if "%DERBY_FLAG%"=="true" (
    call "%WL_HOME%\common\derby\bin\startNetworkServer.cmd" >"%DOMAIN_HOME%\derby.log" 2>&1
)

```

Figure 12 – Editing startWebLogic.cmd File

4. Locate the **DOS if instruction** that looks similar to the one in Figure 12. Your exact file may have slight variations.
5. In both conditions of this instruction you will need to insert the following system property declarations:

- -DINSBRIDGE\_APP\_DIR="C:\Insbridge\Config". If you copy, please verify valid characters have been entered.

In this declaration, add a system property for the application directory location to the Java Virtual Machine using the “-D” parameter, then specify “INSBRIDGE\_APP\_DIR” as the name of the new variable.

You must also specify the path where the configuration file will be located. i.e. “C:\Insbridge\Config”. Where C:\Insbridge\Config is the folder you created earlier.

- -DINSBRIDGE\_INSTANCE\_APP\_DIR="C:\Insbridge\Config\Instance". If you copy, please verify valid characters have been entered.

In this declaration, add a system property for the instance application directory to the Java Virtual Machine using the “-D” parameter, then specify “INSBRIDGE\_INSTANCE\_APP\_DIR” as the name of the new variable.

You must also specify the path where the configuration file will be located. i.e. “C:\Insbridge\Config\Instance”. Where C:\Insbridge\Config\Instance is the folder you created earlier.

---

**NOTE:** If WebLogic does not enter running mode, please check the start dialogue. If your system property is not recognized, please verify that valid characters have been entered.

---

6. **Save** your changes. The variable will be added to the Server the next time it is started.

## Adding to the WebLogic Server – Linux

The procedure is similar in Linux. Locate the “**startWebLogic.sh**” file. In many instances, the file will be located in: `../Oracle/Middleware/user_projects/domains/insbridge/bin`. Open the file and right click to **Edit**. Scroll to the `JAVA_OPTIONS` portion of the file and make the necessary changes, for example:

```
-DINSBRIDGE_APP_DIR="/home/INSTALLDIR/Insbridge/Config"

-DINSBRIDGE_INSTANCE_APP_DIR="/home/INSTALLDIR/Insbridge/Config/
Instance"
```

## For ManagedServer of Cluster

If deploying to a cluster, the same path details should be added to the ManagedServer that are a part of the cluster.

1. Go to `<MIDDLEWARE_HOME>\user_projects\domains\domain name\bin`

*Where domain name = your domain*

For example: `C:\Oracle\Middleware\Oracle_Home\user_projects\domains\Alamere\bin`

2. Locate the “**startManagedWebLogic.cmd**” file. Add the following piece of code as below:
3. In the **startManagedWebLogic.cmd** file, locate the following piece of code towards the end:

```
"%JAVA_HOME%\bin\java" %JAVA_VM% %MEM_ARGS% %JAVA_OPTIONS%
```

4. Add the path details of `INSBRIDGE_APP_DIR`, `INSBRIDGE_INSTANCE_APP_DIR` to this code as:

```
-DINSBRIDGE_APP_DIR="C:\Insbridge\Config"
-DINSBRIDGE_INSTANCE_APP_DIR=" C:\Insbridge\Config\Instance \logs\%SERVER_NAME%"
```

*Where **C:\Insbridge\config** is the folder you created earlier.*

Each value must be inside double quotes ( “ ” ) and allow a single space between the `-D` parameter you are adding the previous value.

5. **Save** your changes

Same as editing the `Weblogic.cmd` file, these changes should be made **before starting the Managed Server using the `startManagedWebLogic.cmd` file.**

Making changes to a server that is already running does not allow for the changes to be dynamically loaded and the values would not work. If you update a server that is running, a server restart is compulsory.

To test if the latest config file has been picked up, click on the “**Global Config File**” in the IBSS home page.



## STEP 4: STARTING THE WEBLOGIC SERVER

### In Windows

To start the WebLogic server:

Start Menu→Oracle→Middleware→Oracle\_Home→user\_projects→domains→<Your Server Domain>→bin→startWebLogic.cmd.

### In Linux

To start the WebLogic server, open up a Terminal and navigate to the WebLogic installation directory, for example:

```
cd /scratch/Oracle/Middleware/Oracle_Home/user_projects/domains/xxxx/bin/  
nohup ./startWeblogic.sh &
```

Where xxxx equals the domain name

---

**NOTE:** Please do not close the command prompt window that starts the service. Closing the command prompt window will stop the webserver instance.

---

## Accessing the WebLogic Main Console

The WebLogic Main Console can be accessed once the WebLogic server domain is running by typing <http://<ServerName or IP Address>:<Port>/console> on your browser. i.e. <http://localhost:7001/console>

You will need the administrator username and password for the server domain where you want to install SoftRater.

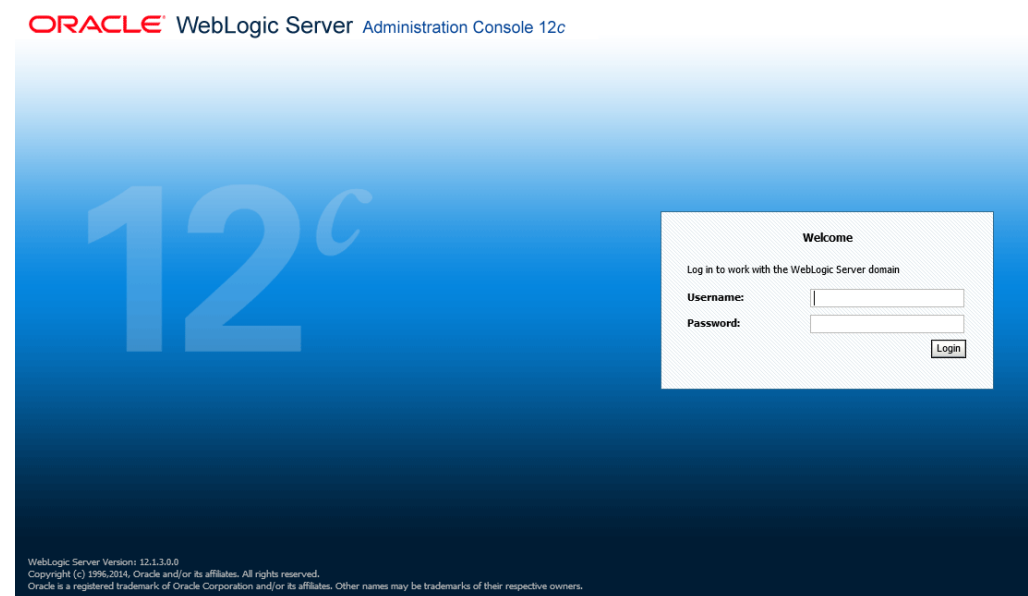

Figure 13 Logging into WebLogic Server

## Optional – EJB Transaction Time Out Settings

For long running batch processes in java, timeout settings should be updated to avoid timeout errors. For example, IBSS throws transaction time out errors in these 2 following scenarios.

**Scenario 1:** When SoftRater engine transaction takes more than configured time

This may occur in sync calls (UI >> WS >> EJB engine) or when a non-type 1 request which needs wm threads, comes. (WM thread >> EJB engine)

**Scenario 2:** When EJB timer task transaction takes more than configured time

This may occur when async type 1 request comes from EJB timer. (EJB Timer >> WS >> EJB engine) Here as it rolls back the transaction and EJB timer re runs the task again. On each re run, if it takes more than configured then it may re run the same task in a loop.

This setting can be adjusted on the WebLogic Server (12c) Admin console.

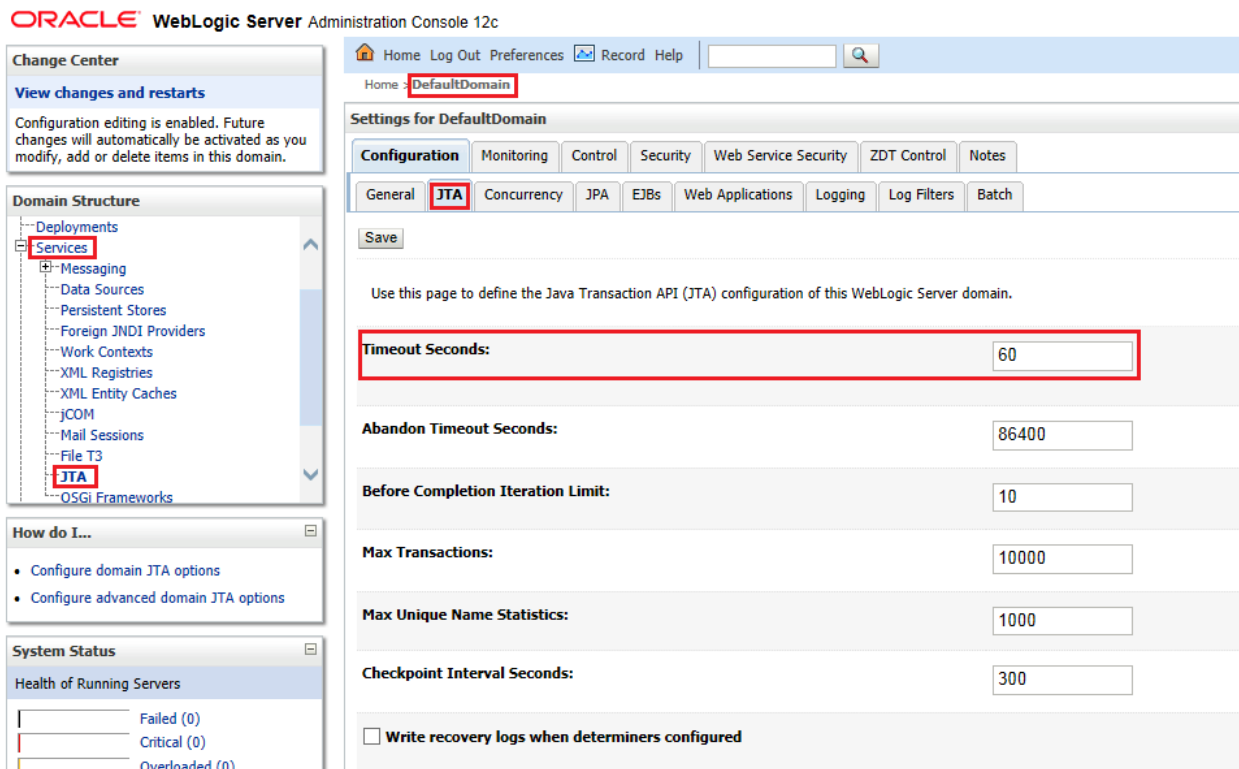

## Optional – Setting the Stuck Thread Max Time

The StuckThreadMaxTime error occurs when a container thread (web/ejb container) takes more than configured time (default 600 sec) for processing a request or being stuck.

Error message:

weblogic.kernel.Default (self-tuning)' has been busy for "605" seconds working on the request...which is more than the configured time (StuckThreadMaxTime) of "600" seconds....

Normally this kind of error may need to settings tweaking as 600 sec is more than enough.

This setting can be adjusted on the WebLogic Server (12c) Admin console.

The screenshot shows the Oracle WebLogic Server Administration Console 12c interface. The main content area is titled "Settings for DefaultServer" and has a "Configuration" tab selected. Within the "Configuration" tab, the "Tuning" sub-tab is active. The "Stuck Thread Max Time" setting is highlighted with a red box and is set to 600. Other visible settings include "Enable Native IO" (checked), "JavaSocketMuxer Socket Readers" (33), "Enable Gathered Writes" (unchecked), "Enable Scattered Reads" (unchecked), "Maximum Open Sockets" (-1), and "Stuck Thread Timer Interval" (60). The left sidebar shows the "Domain Structure" with "Environment" selected, and the "System Status" section at the bottom left.

**NOTE:** Depending on your setup, your console may differ and figures are for reference only.

## STEP 5: INSTALLATION OF THE .EAR FILE

The installation of the Insbridge .EAR File begins in the same way as the installation of the WebLogic library.

1. From the Summary of Deployments Page, click the **Install** button. The screen will refresh to the Install Application Assistant page.
2. The list of Locations will be displayed. Click the location you need to reach the .EAR file.
3. Select the **.EAR** file.

Figure 14 Select the Application .EAR

4. Click **Next**.
5. On the **Install Application Assistant** page, select to **Install this deployment as an application**. Click **Next**.

Figure 15 – Verify Application Installation

6. On the **Optional Settings** page, it is recommended that you keep the default values. The deployment name should appear as IBSS.
7. Click **Finish**.
8. After the .EAR File has been added, you will be placed on the Summary of Deployments page. The .EAR File you added will be listed. Read the messages at the top of the screen and correct any error messages.

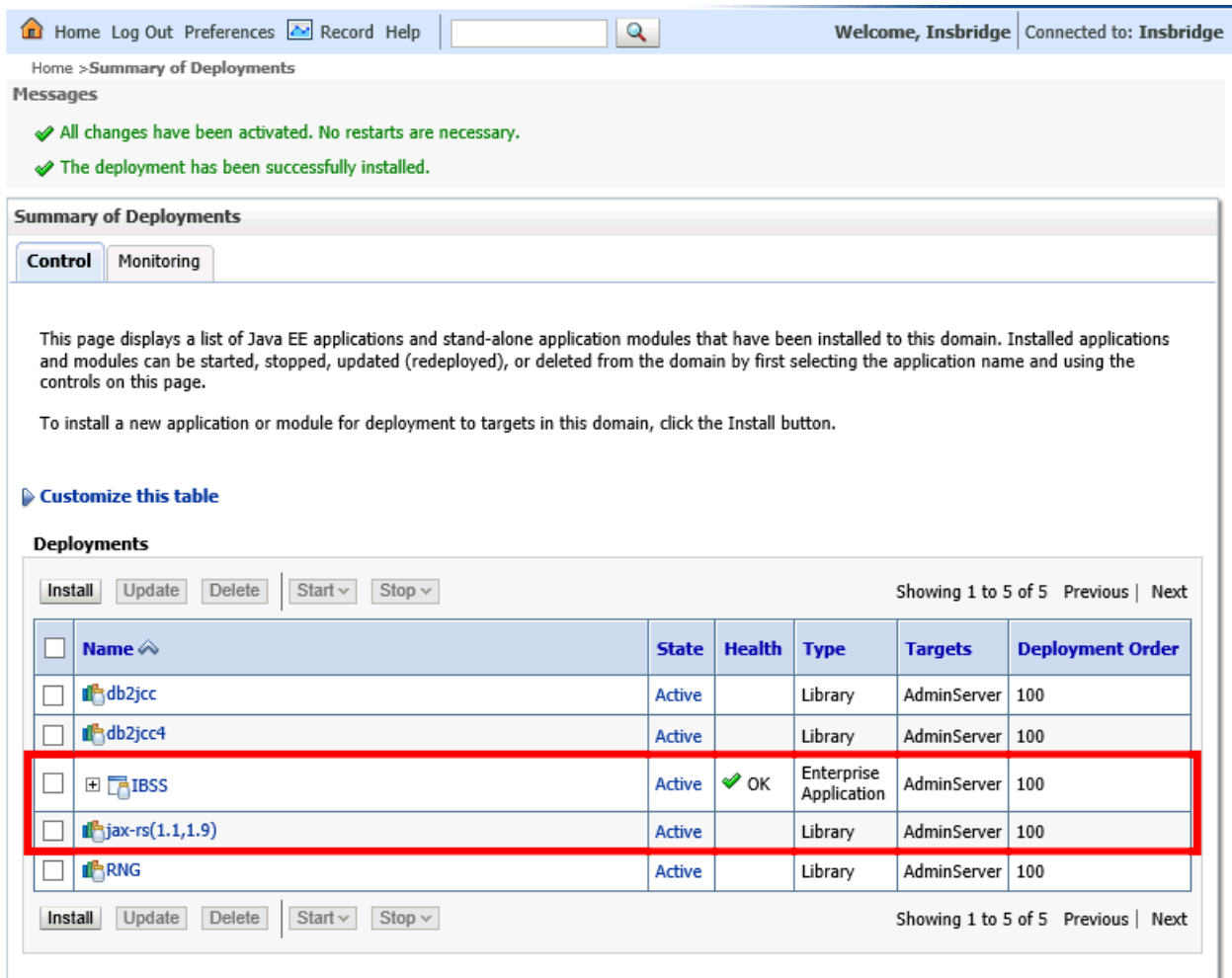

Figure 16 – Successful Installation

## STEP 6: TEST CONNECTION

Test the application on URL: <http://<ServerName>:7001/IBSS>.

*Where: ServerName is the name of the server where WebLogic resides.*

The port can be changed, please verify the port number if the application fails to launch.

---

**NOTE:** *Port 7001 is the most commonly used port. The port number may have been changed when the instance was created.*

---

### Stopping and Starting WebLogic

If the application fails to launch and the port and server name are correct, you may need to stop and start WebLogic.

## INSTALLATION PROCEDURES – UTILIZING A SQL SERVER DATABASE

The following is a check list of the installation steps needed to perform a NEW SoftRater for WebLogic Installation:

1. Creation/Updating of the IBSR databases is next.
2. Create a WebLogic entry in IBSS.
3. Create a WebLogic entry in IBFA.

Access to the machine where Insbridge was installed is required to get any upgrade scripts.

### STEP 1: RESTORING INSBRIDGE DATABASES IN SQL SERVER

Because many corporate environments have a separation between the system administrator and the database administrator, the following process may require both administrators' access and permissions. Make sure you have a SQL Server account called **ibru**.

---

**NOTE:** *If you do not have database permissions, you will not be able to perform the following database procedures.*

---

---

**NOTE:** *If you are unsure how to perform a database restore, please consult with your database administrator.*

---

Currently supported is the default SQL Server collation using SQL\_Latin1\_General\_CP1\_CI\_AS and sort order plus case sensitivity using Latin1\_General\_BIN as the server collation. The security database (IB\_CLIENT) supports the default SQL Server collation using SQL\_Latin1\_General\_CP1\_CI\_AS. The RateManager and SoftRater databases can use either case sensitive or non-case sensitive. Please check with Oracle Insurance for any questions regarding database server sort orders or collations.

1. Located in the Insbridge Installation Directory download:
  - ◆ SQL Server
    - **2012**
    - SoftRater: IBSR
      - Latin1\_General\_BIN
        - DATABASE\_BACKUP\_IBSR\_TEMPLATE\_CASE\_SENSITIVE.bak
      - SQL\_Latin1\_General\_CP1\_CI\_AS
        - DATABASE\_BACKUP\_IBSR\_TEMPLATE.bak
    - **2016**
    - SoftRater: IBSR

- Latin1\_General\_BIN
    - DATABASE\_BACKUP\_IBSR\_TEMPLATE\_CASE\_SENSITIVE.bak
  - SQL\_Latin1\_General\_CP1\_CI\_AS
    - DATABASE\_BACKUP\_IBSR\_TEMPLATE.bak
2. Select the SoftRater backup file you want to use, case sensitive or non-case sensitive.
  3. **Copy the file** to an appropriate database folder on the machine where SQL Server is installed. For example, [Drive]:\Program Files\Insbridge\Databases. If you are unsure of a location, please consult with your database administrator.
  4. **Rename the file.** It is not required but it is strongly suggested that the database file name be changed from TEMPLATE to something that defines the databases more accurately. At a minimum, it is recommended that you remove “\_TEMPLATE” from the name. You can change the name after it has been restored also.
  5. **Open the SQL Server Management Studio** either on the server or remotely using either an administrative account with sa privileges or as the sa account.

**NOTE:** *If you do not have SQL Server Management Studio, check to see that the SQL Server Client has been installed. For a SQL Server install, you must have the SQL Server Client installed.*

6. Go to **Databases**.

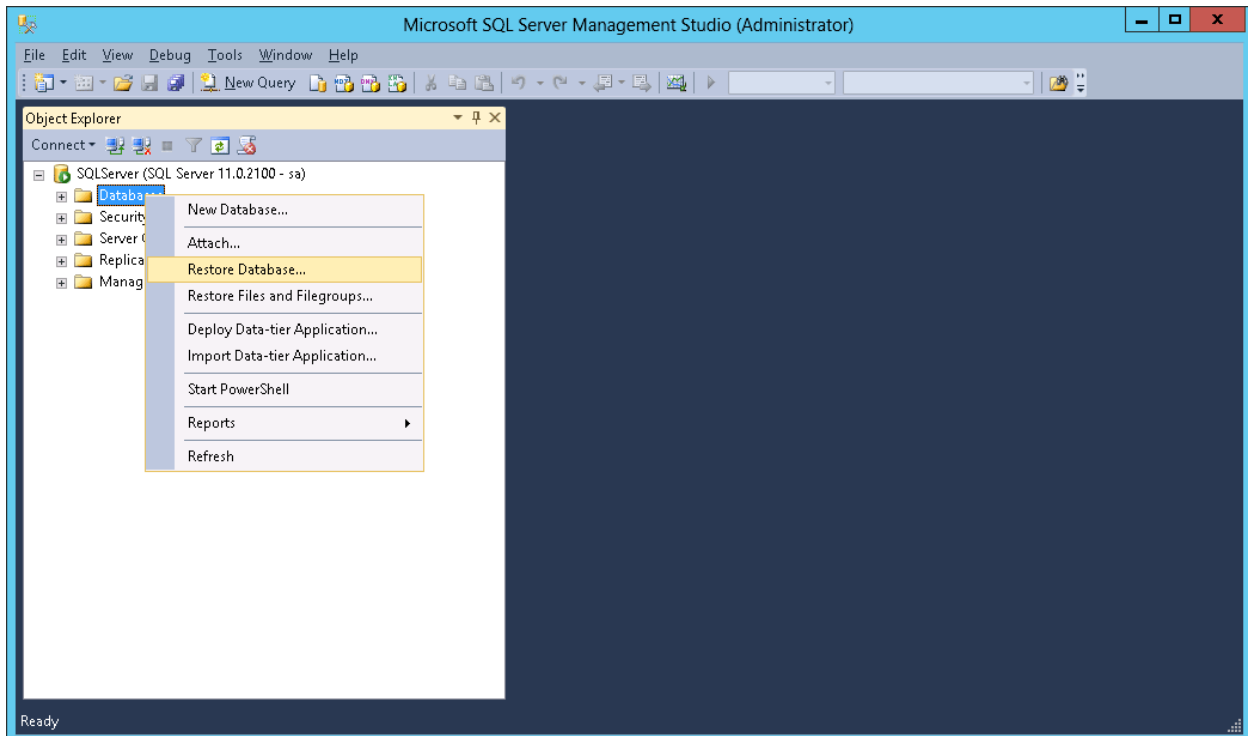

Figure 17 Right Click to Restore Database

7. Right click on **Databases**.
8. Select **Restore Database...** A separate screen is displayed.



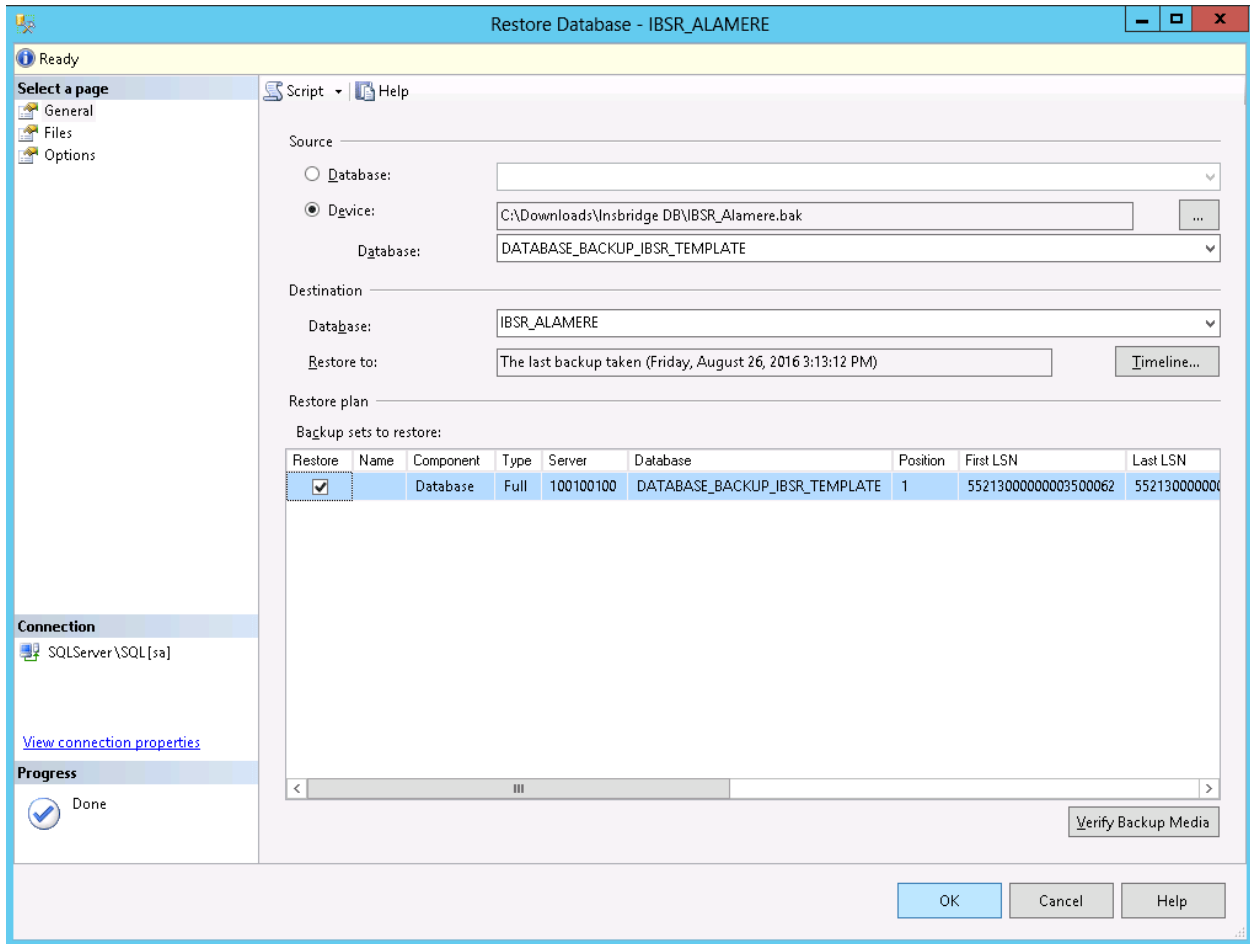

Figure 18 Restoring a Database

9. Enter your IBSR database name in **To Database:**.
10. Select **From Device**. Click ... to browse to the location where the database files were placed in step 3.
11. Select your database **IBSR\_ xxxx.BAK**, where **xxxx** equals the renamed file from step 4.
12. Click **OK**. Your database will be populated.
13. Verify your information. Check the **Restore** box.
14. Click **OK**.
15. If the database was restored successfully, it will be displayed in the database folder. If not, please correct any errors and try again.
16. Run the SQL Server Update script. For SQL Server, update scripts are located on the server where Insbridge was installed in the ...\\Oracle\Insbridge\SoftRater\DDL\SQL folder. For example: C:\Program Files\Oracle\Insbridge\SoftRater\DDL\SQL\Update.

Release 05.06.00 does require an update script to be run.

17. Once the databases are restored to SQL Server, you will need to create or assign a SQL Server user account for the application. This user will be used for the connection to the databases when setting up the connections from the Insbridge Framework Administrator. Make note of the account you want to use. This information will be entered into the Insbridge Framework Administrator.

### **SQL Server Upgrade Scripts**

DDL scripts can be found on the server where Insbridge was installed in the ...\\Oracle\Insbridge\SoftRater folder.

For example: C:\Program Files\Oracle\Insbridge\SoftRater\DDL

An Upgrade folder is located inside each of the database types with one upgrade script and Instructions for running the update. When upgrading from a release prior to release 5.0. users must create new and re-load packages.

For more on Database files, please see Database File Location.

### **SQL Server DDL File Location**

For SQL Server, backup files are included in the Insbridge-Windows folder under databases.

If backup files cannot be used and DDL scripts are needed, SQL Server DDL scripts can be found on the server where Insbridge was installed in the ...\\Oracle\Insbridge\SoftRater\DDL\SQL folder. For example: C:\Program Files\Oracle\Insbridge\SoftRater\DDL\SQL

SQL Server DDLs are not included in the Insbridge-Windows folder.

## STEP 2: SETTING UP A WEBLOGIC ENVIRONMENT IN IBSS

There are three steps that will need to be done in IBSS:

- **Step 1: Creating a New Subscriber**
- **Step 2: Creating a SoftRater Environment**
- **Step 3: Adding a Node**

Open an Internet Explorer web browser and browse to the following location, replacing ServerName with the actual server name where WebLogic resides:

<http://<ServerName or IP Address>:7001/IBSS>

### Security Enabled

Security is enabled by default; users are presented with a login screen. A user name and password must be entered to gain access. Information regarding the status of the system is presented but will not be accessible. The default is for security to be enabled.

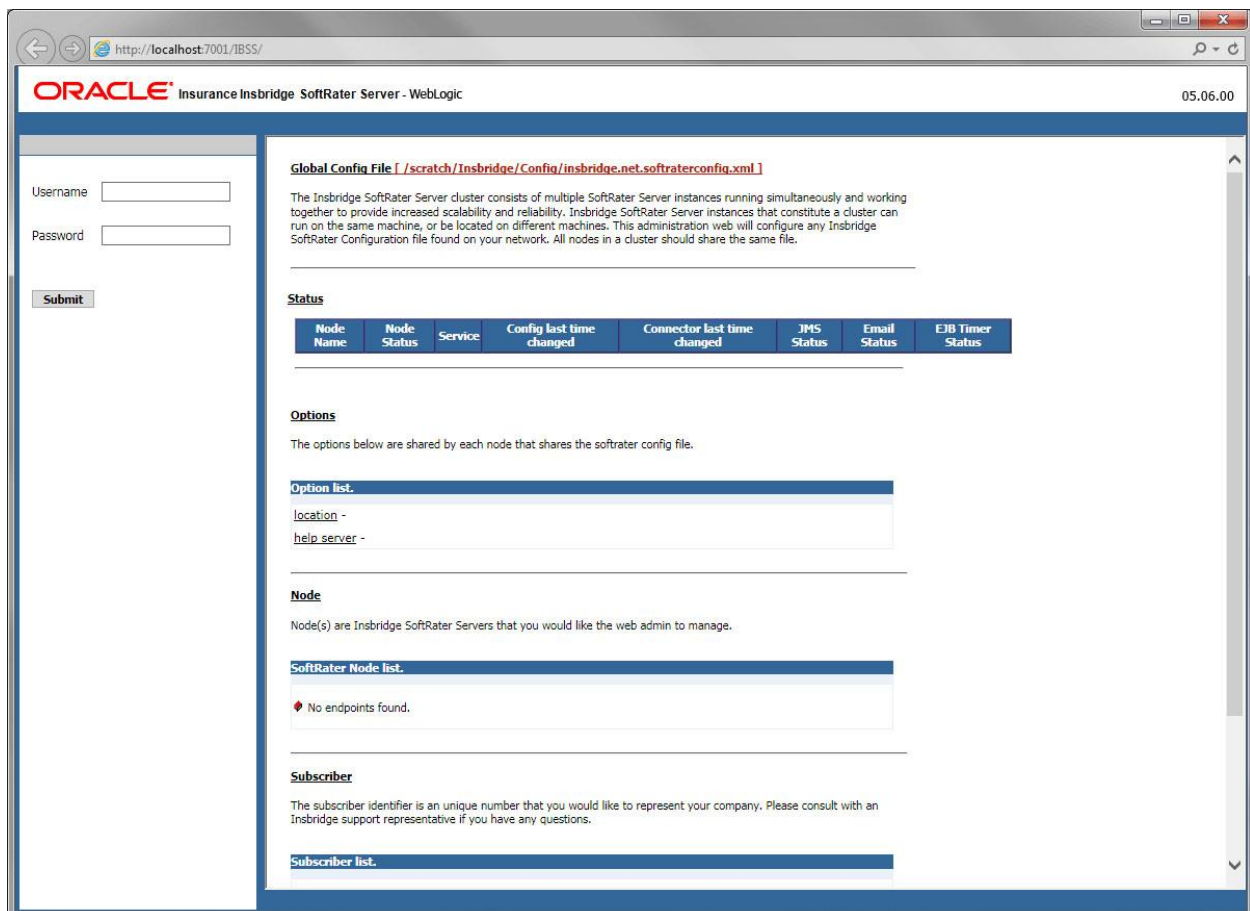

Figure 19 Security Enabled in IBSS

When Security is enabled, a default user “admin” with a default password of “insbridge” is assigned. This is the user name and password to be used the first time you enter IBSS. It is strongly recommended that the password be updated at the first log in.

## IBSS Home

A successful log in places you on the Home page.

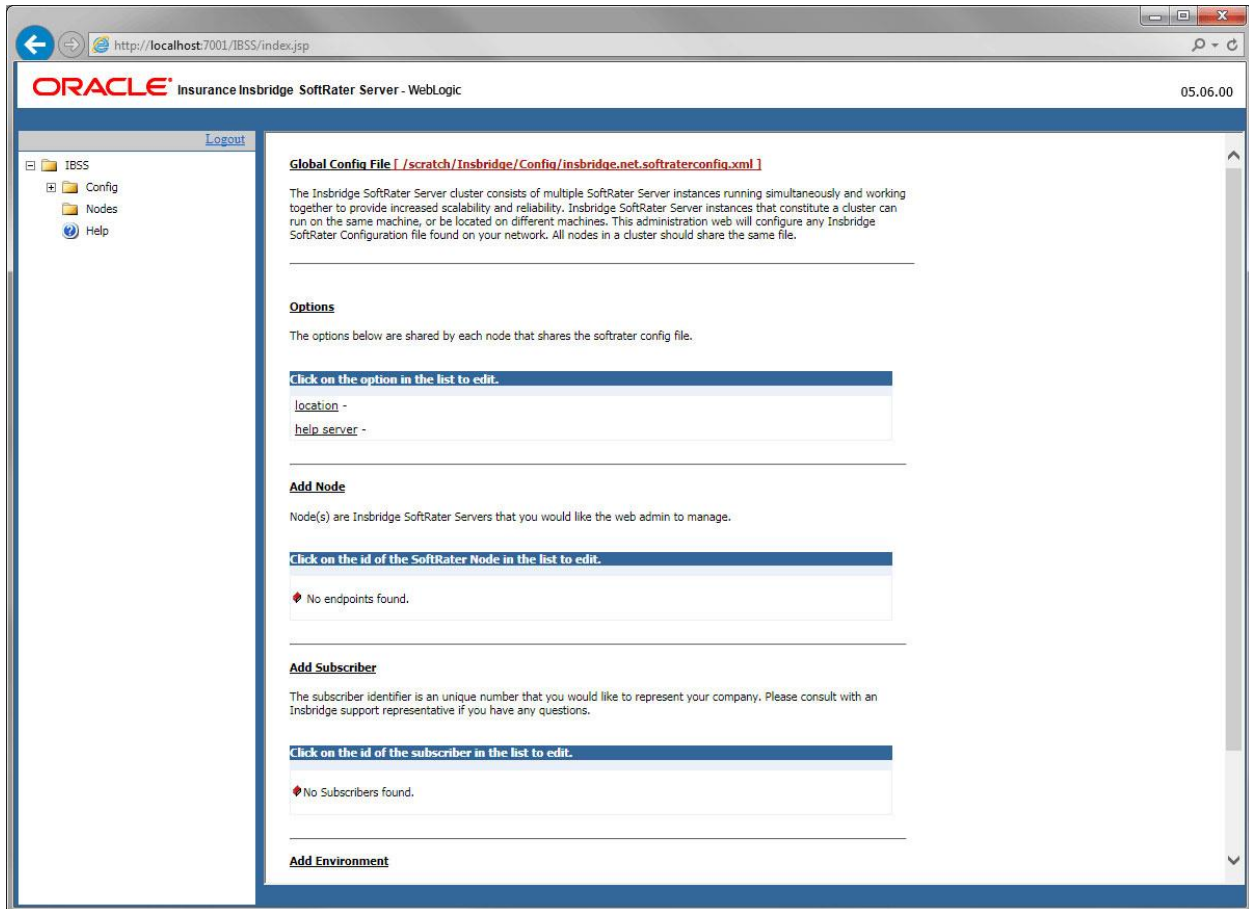

Figure 20 IBSS WebLogic Main Page

**NOTE:** The IBSS parameter in the application URL must be capitalized.

## Step 1: Creating a Subscriber:

A *subscriber* is a group or collective of users and environments under a single identity. This identity is used to manage and configure the group's activities and databases. A subscriber may be a single company, a group within a company, or a single person.

The ID and Name must match across all environments. If you have created a subscriber in IBFA, use the same ID and Name here. If you have not created a subscriber, you can create them here and then use the same information in other environments. The ID and Name are fixed after the first time you save. These entries cannot be edited.

1. Click on **Add Subscriber**. A separate screen is displayed.

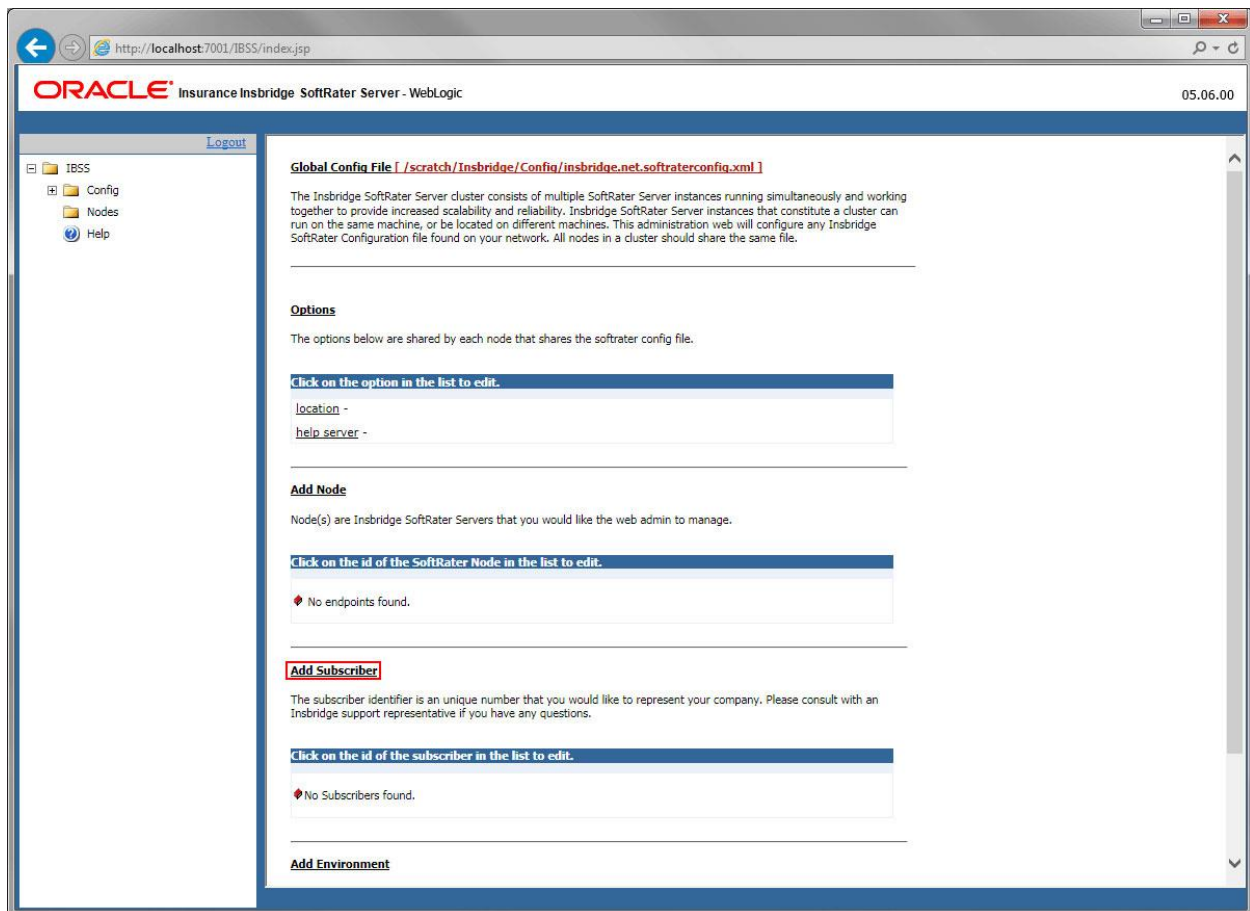

Figure 21 Adding a Subscriber

2. Enter the **ID**, and **Name** for your subscriber.

The Subscriber ID can be a 1-5 digit number and must be unique for each subscriber. For example, if you have an instance of IBFA on machine A, you can create a subscriber with an ID of 100. On machine A, if you create another subscriber, you must give that subscriber a different ID number, say 200. If you also have an instance of IBFA on a different machine, B for example, you should duplicate the same subscribers with the same ID numbers on machine B.

If you require assistance or are unsure of what action to take, please log a Service Request using My Oracle Support at <https://support.oracle.com/>.

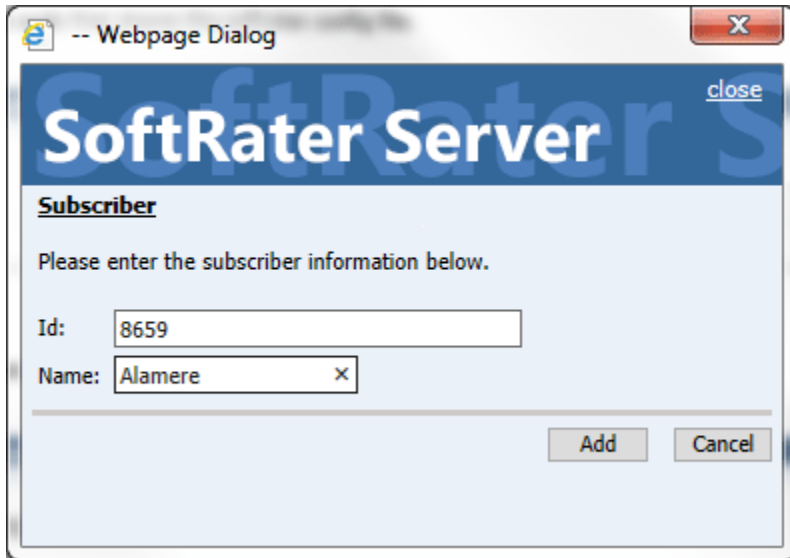

Figure 22 Enter ID

3. When you finish entering the information, click **Save**. The new subscriber will now be displayed in the list of subscribers.

---

**NOTE:** Make note of the subscriber ID number. You may need to enter this on another IBFA or IBSS environment.

---

## Step 2: Creating a SoftRater Environment:

The **Environment Setup** section allows you to configure rating environments. An environment is a pointer to a location where SoftRater Packages (SRP's) are stored and loaded. There is no limit to the number of environments you may have.

1. Select **Add Environment** from the IBSS Main page. You will be placed on the environment window.

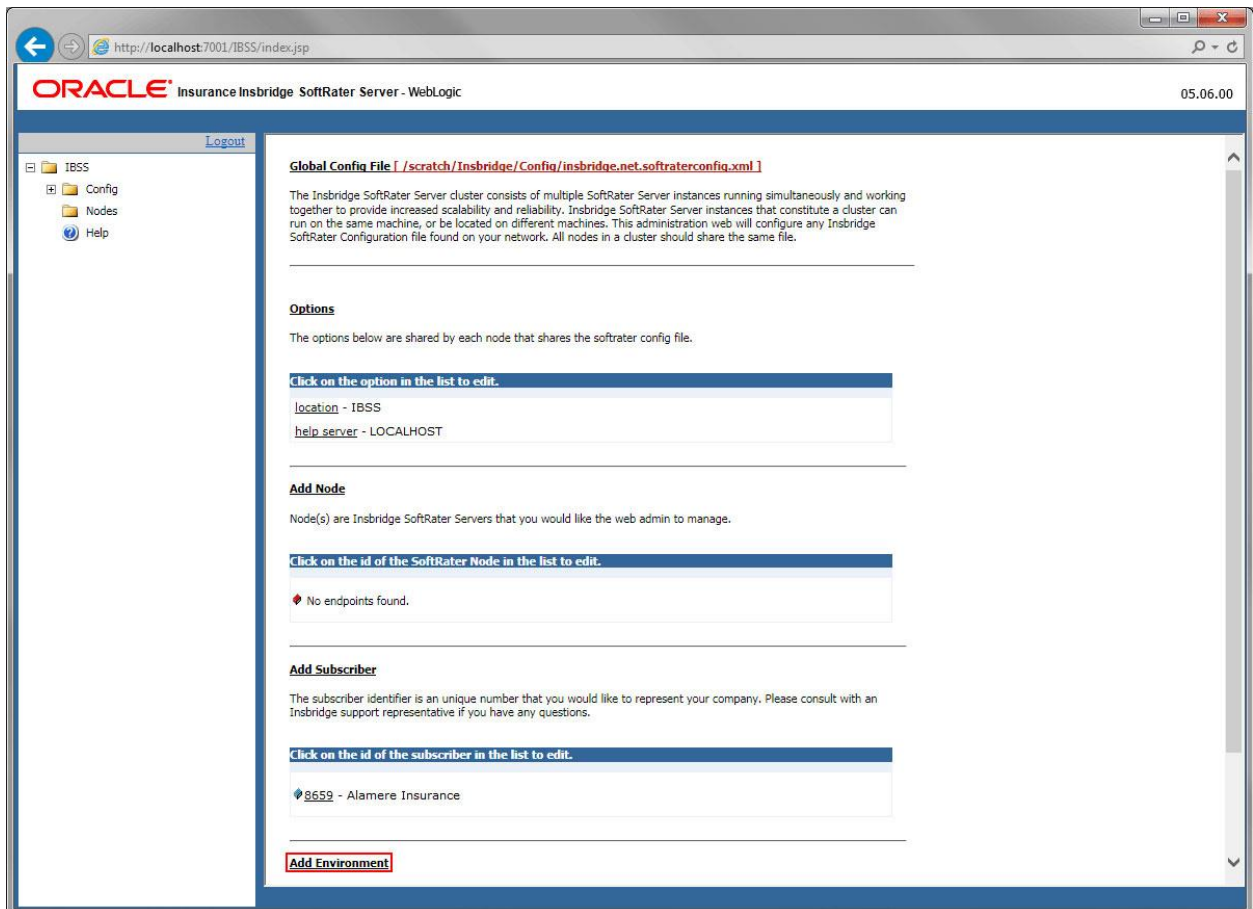

Figure 23 Adding an Environment

2. A separate screen is displayed. Enter the following information:

### For DSN Entries

**Subscriber:** Select the name of the subscriber from the menu.

**Environment Name:** A name for the environment. This is the friendly name.

**Environment Type:** Select the type of connection:

- **DSN** – The connection information is held by the Inbridge system.

- **JNDI** – The connection is an EJB Lookup and information is not held by the Insbridge system.

**Database Server:** The name or IP address of the server where packages are loaded.

**Database Port:** Listening port for the target Database Management System.

**Default port numbers:**

- SQL Server – 1433
- Oracle – 1521
- DB2 – 50000

**Query Block:** For certain Database Management Systems (DBMS), system batch query optimization is required for performance and/or because of limits on/in the system. This value will control the maximum number of batch query operations that can be submitted to the target DBMS in any one transaction.

For DB2, enter a query size that is relative to the SQL statement heap size. For example, if your SQL statement heap size is 2048, you may want to enter a query size of 5. The larger the heap size, the larger the query size can be. You may also need to increase the application heap size.

For Oracle and SQL Server, Query Block is the size the block of data you want to submit. The default value is 64. Values can be set higher or lower as needed, 16, 32, 128, 512, to increase performance.

**Batch Query Block:** The size of the block of data to be submitted when batching. The default value is 64. Values can be set higher or lower as needed, 16, 32, 128, 512, to increase performance. For certain Database Management Systems (DBMS), system batch query optimization is required for performance and/or because of limits on/in the system. This value controls the maximum size of the batch query operations that can be submitted to the target DBMS in any one transaction. Batch Query Block is for Oracle databases only.

Batch Query Block is not needed for SQL Server or DB2 databases.

**Database Name:** The name of the database where packages are loaded.

**Schema Name:** The schema name for the database. Schema Name is not needed for SQL connections.

**Database User Id:** The username to access the database.

**Database Password:** The password for the username entered.

**Provider Type:** The type of the database

- ORACLE
- ORACLE (BINARY\_CI)
- DB2
- DB2(AS400)
- MS SQL SERVER

**Database Type:** The type of database being accessed:



- **SoftRater** – The default. This option should be used for most installations.
- **RateManager** – Supported for selected installations. Please contact Support.
- **OTHER** – Not used at this time.

**Data Dir:** The location of the SoftRater Packages (SRP's) on the server.

**Default Environment:** Select if this is to be used as the default environment. The default environment is used when no environment is specified. There can be only one default environment. The default environment is indicated with a red icon. 

3. When you are finished entering information, click **Save**.

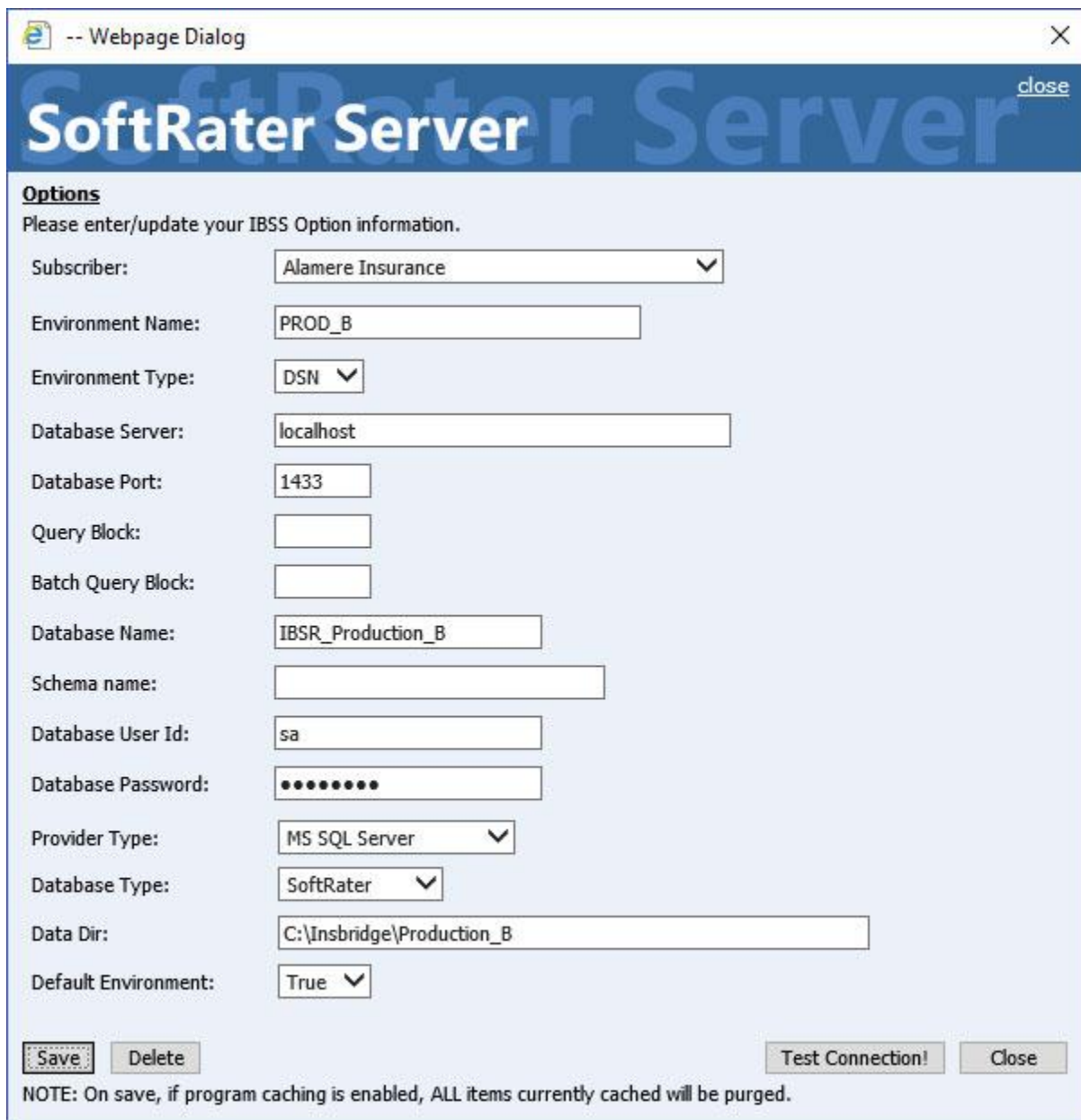

**Options**  
Please enter/update your IBSS Option information.

Subscriber: Alamere Insurance

Environment Name: PROD\_B

Environment Type: DSN

Database Server: localhost

Database Port: 1433

Query Block:

Batch Query Block:

Database Name: IBSR\_Production\_B

Schema name:

Database User Id: sa

Database Password: .....

Provider Type: MS SQL Server

Database Type: SoftRater

Data Dir: C:\Insbridge\Production\_B

Default Environment: True

Save Delete Test Connection! Close

NOTE: On save, if program caching is enabled, ALL items currently cached will be purged.

Figure 24 Environment Setup

4. Before you can use the new or edited environment for rating, you need to reload the configuration XML file. This is done by resetting the environments. On the left hand side of the IBSS home page, expand Nodes and select the Reset Environments option. You will be placed on the Reset Environment Configuration page. Click **Execute**. The screen refreshes and each node will be reset. Click IBSS to return to the home page.

## For JNDI Entries

**Subscriber:** Select the name of the subscriber from the menu.

**Environment Name:** A name for the environment. This is the friendly name.

**Environment Type:** Select the type of connection:

- **DSN** – The connection information is held by the Insbridge system.
- **JNDI** – The connection is an EJB Lookup and information is not held by the Insbridge system.

**Name:** The name of the data source.

**Context Factory:** A *URL context factory* is a special object factory that creates contexts for resolving URL strings.

**RMI:** The Java Remote Method Invocation used.

**URL Host:** The name or IP of the host server.

**URL Port:** The port number used by the host server.

**Provider Type:** The type of the database

- **ORACLE**
- **ORACLE (BINARY\_CI)**
- **DB2**
- **DB2(AS400)**
- **MS SQL SERVER**

**Database Type:** The type of database being accessed:

- **SoftRater** – **The default. This option should be used for most installations.**
- **RateManager** – Supported for selected installations. Please contact Support.
- **OTHER** – Not used at this time.

**Data Dir:** The location of the SoftRater Packages (SRP's) on the server.

**Default Environment:** Select if this is to be used as the default environment. The default environment is used when no environment is specified. There can be only one default environment. The default environment is indicated with a red icon. 

5. When you are finished entering information, click **Save**.

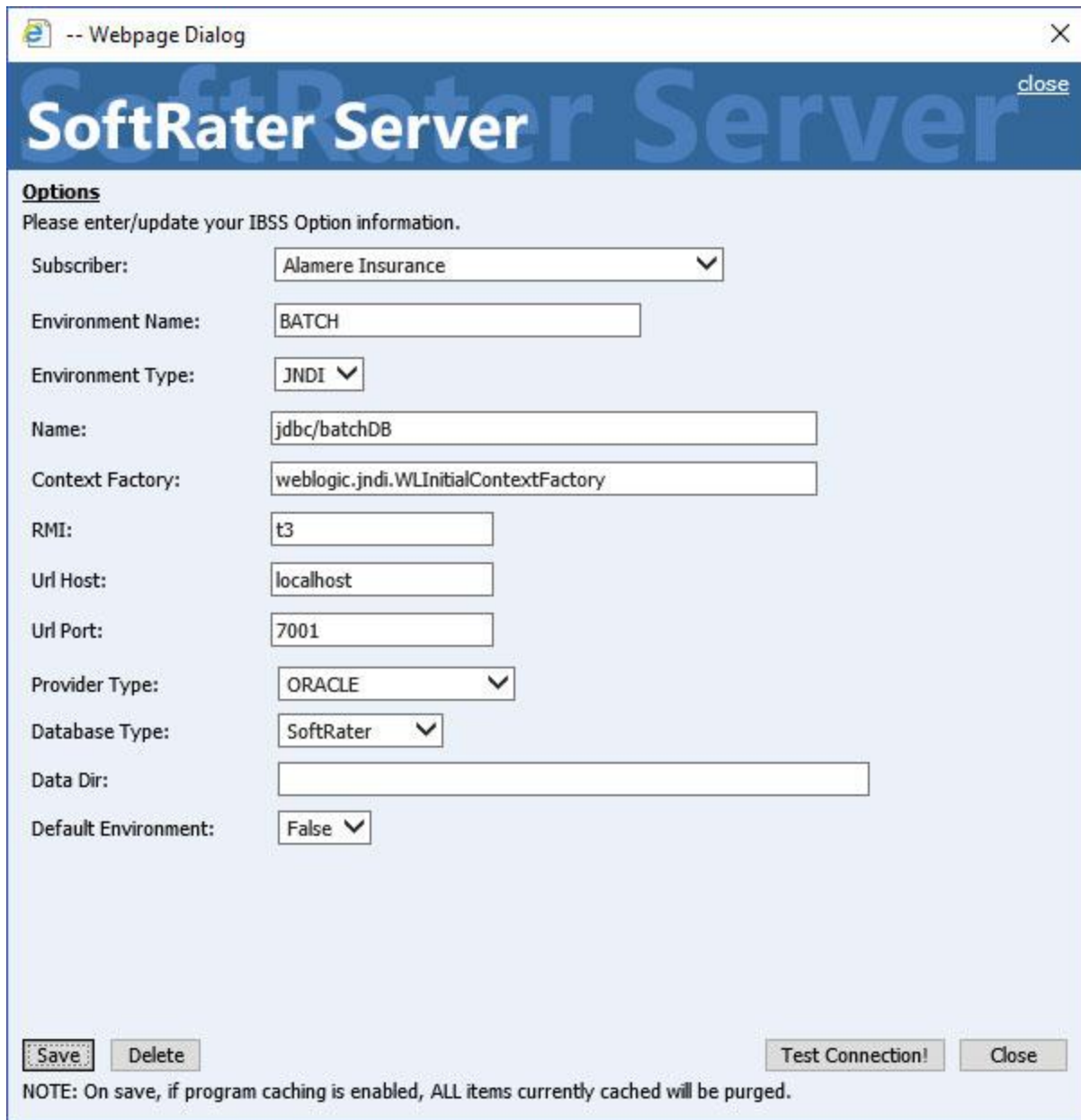

**Options**  
Please enter/update your IBSS Option information.

Subscriber: Alamere Insurance

Environment Name: BATCH

Environment Type: JNDI

Name: jdbc/batchDB

Context Factory: weblogic.jndi.WLInitialContextFactory

RMI: t3

Url Host: localhost

Url Port: 7001

Provider Type: ORACLE

Database Type: SoftRater

Data Dir:

Default Environment: False

Save Delete Test Connection! Close

NOTE: On save, if program caching is enabled, ALL items currently cached will be purged.

Figure 25 Creating a JNDI Environment

Before you can use the new or edited environment for rating, you need to reload the configuration XML file. This is done by resetting the environments. On the left hand side of the IBSS home page, expand Nodes and select the Reset Environments option. You will be placed on the Reset Environment Configuration page. Click **Execute**. The screen refreshes and each node will be reset. Click IBSS to return to the home page.

### Step 3: Adding a Node:

Every IBSS instance requires a node. Nodes allow for the management of multiple environments from one location. Nodes contain cache and log information for each environment as well as a reset option.

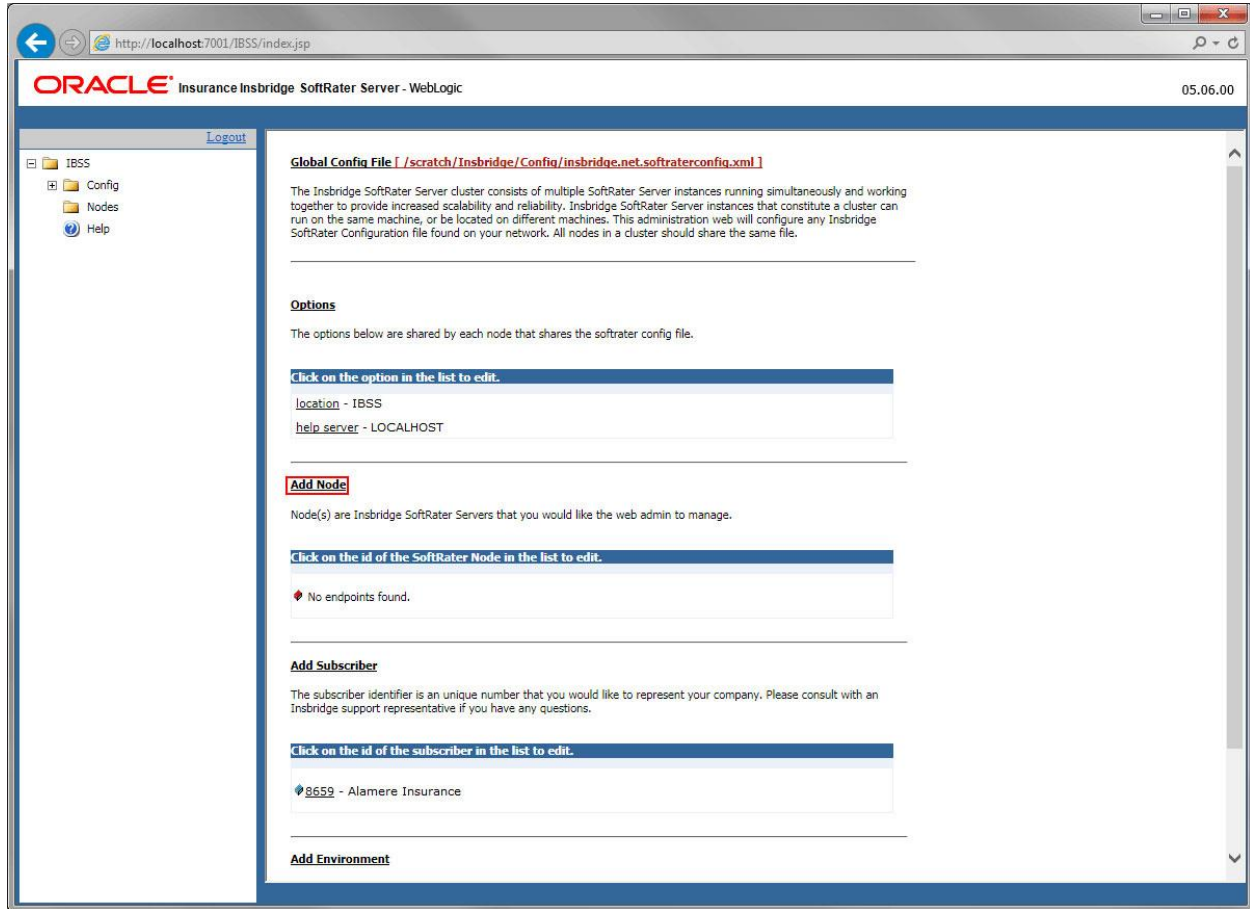

Figure 26 Adding a Node

## Using HTTPS

IBSS supports HTTPS (ssl). Functionality is the same as an HTTP connection. HTTPS has to be configured at the server level and no additional configuration is needed in IBSS.

Enable IBSS over HTTPS to secure the application. It is advised to completely disable HTTP when HTTPS(ssl) is enabled.

Check Secure when creating a node instance. This indicates that the connection at the server level is secured. A secure node can be added only in a HTTPS enabled IBSS.

The default port number for HTTPS for different servers is:

- WebLogic: 7002
- WebSphere: 9443
- JBoss: 8443

However, the HTTPS ports can be configured at the server level and may be different than listed.

To create a node, server information is needed:

- **Server OS**
- **Server Name or IP Address**
- **Port Used**

1. From the IBSS home page, click the **Add Node** link.
2. This opens the **SoftRater Server Node Instance** window.



Figure 27 Adding a Node

3. Select the server operating system from the drop down. There are three choices, Linux, Mainframe and Windows.
4. Enter the server host name or IP address and port. The default ports:
  - **WebLogic:** Port 7001
  - **WebSphere:** Port 9080
  - **JBoss:** Port 8080

The format for this is: [SERVER NAME]:[PORT NUMBER]

5. Enter a friendly name. This is the name displayed for the node.
6. Check Secure if HTTPS is being used. A secure node can be added only in a HTTPS enabled IBSS
7. It is recommended that the Ping Server option be used to test the connection. This is an optional step but can be helpful. If a connection cannot be made, the node cannot be saved.

8. Click **Add** to add the node. If a node cannot be added, an error message is displayed. Please correct the error and try again.

---

**NOTE:** *It is recommended that server names or IP addresses be used over localhost.*

---

## STEP 3: ENTERING YOUR IBSS INSTANCE IN IBFA

IBFA will need to communicate with the IBSS environment. This will allow for packages to be loaded. There are two parts that will need to be completed:

1. Create an environment.
2. Configure the environment.

A SoftRater environment may be completed at installation or can be added at a later time. A SoftRater environment can be on a Windows machine or a Java machine running an application server, such as WebLogic. There is no limit to the number of SoftRater environments that you can have.

1. Enter IBFA.
2. Browse to **SoftRater**→**Explorer**→**Subscriber name**.
3. Click on **Add Environment**.
4. Enter a **Name** and select a **Type**. For example, you can create a Quality Control environment with a type of Quality Assurance.
5. Select the **Environments** link under the Configuration header on the left hand side to enter the configuration information for the newly created logical environment. You will be placed on the Environments screen. The environments you previously setup will be listed. If an environment is missing, you must return to the Configuration subtab and add it.

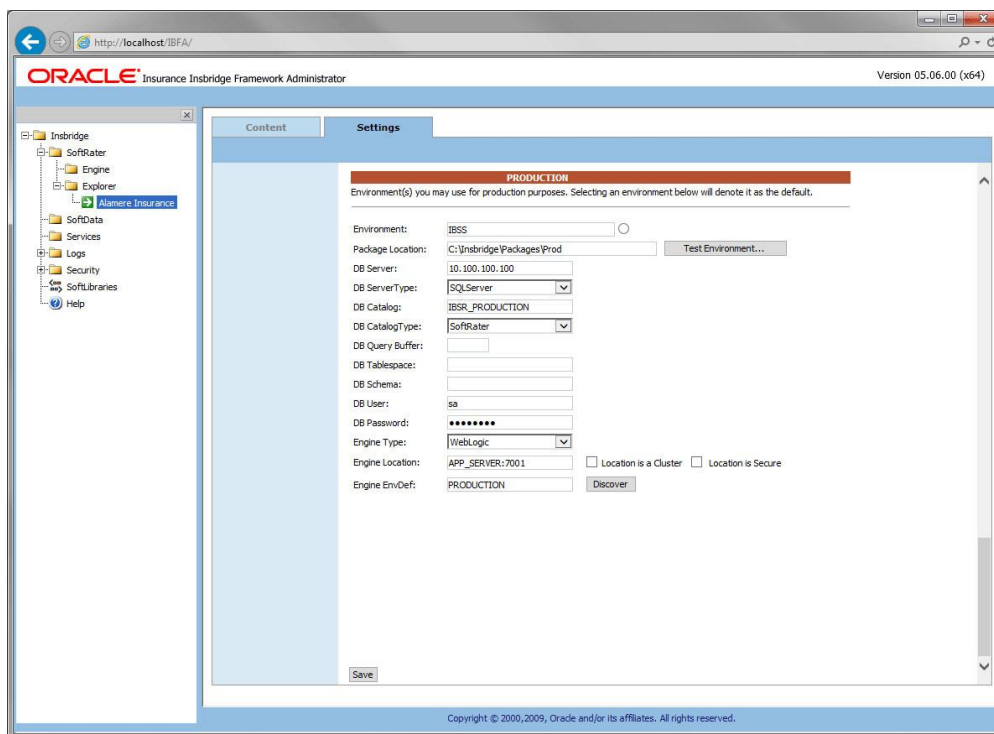

Figure 28 Editing Environment

6. The **Environment Name** will be complete. No changes are needed.
7. Enter in the file path where you want packages stored in the **Package Location**. Use the Test Environment option to have the location created for you.
8. Enter in the **DBServer** name or IP address. This is the database server where the SoftRater database was restored or created. For DB2 servers, this is the DB2 Registered Alias Name. For Oracle servers, this is the server name; either IP or DNS will work. The default port used is 1521. The Database listener port number can be appended to the server name if it is something other than the default port. The format for this is: [SERVER NAME];[PORT NUMBER]

---

**NOTE:** If a specific instance of SQL Server is required, for example if a shared MS SQL Server is being utilized, the format for this is: [SERVER NAME\INSTANCE NAME];[PORT NUMBER]

---

9. Select the **DB Server Type** that you are using.
10. The **DB Catalog** is the name of the SoftRater database restored in SQL Server. For example, IBSR\_QA.
11. The **DB Catalog Type** is **SoftRater**.
12. Enter the **Query Buffer** and **Batch Query Block** entries.
13. **DB Tablespace** is not required for a SoftRater environment.
14. The **DB Schema** is the name of the schema that defines the structure of the database. This information may be obtained from the DBA.
15. Enter the **DB User** name and **Password**.
16. Select the **Engine Type**.
17. The **Engine Location** is the location of where you installed the SoftRater engine. You can use the machine name or IP address. For WebSphere, WebLogic or JBoss, you must also include the port. For example, a WebLogic server may have "WBServerName:7001" as the entry.
18. Check if the engine location is a cluster and/or uses https.
19. The **Engine EnvDef** is the machine name if the engine is located on a different server. You can use the machine name or IP address.
20. Click **SAVE** to save your entries.

## Checking a SoftRater Database for Updates

All SoftRater databases can be checked for updates in IBFA.

1. SoftRater->Explorer->Subscriber->Settings->Environments.
2. Select the SoftRater environment with the database where you want to check for updates.



3. Click Test Environment.

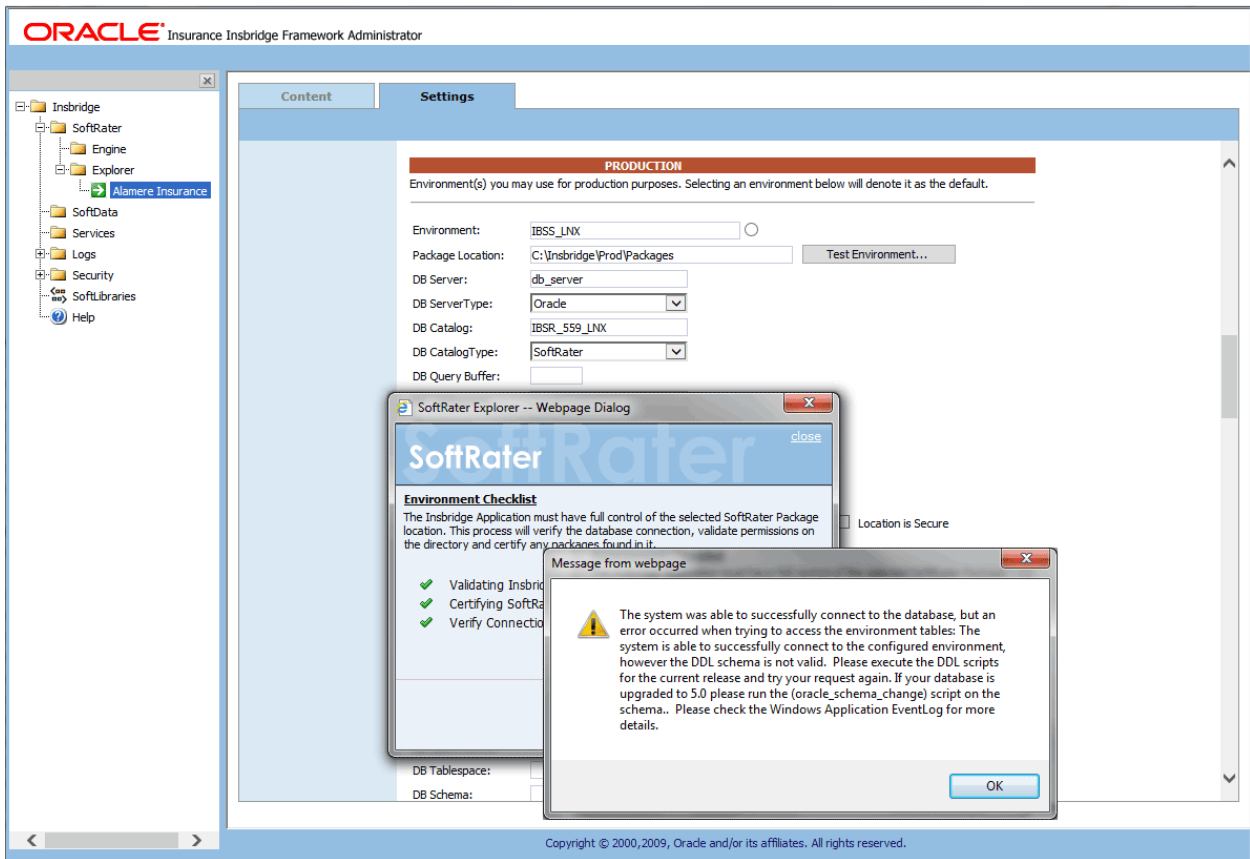

Figure 29 Checking for Database Updates

When the database is being validated, either a green checkmark is presented or an error message. The error message will indicate if an update must be run. For example, when validating a SQL Server environment:

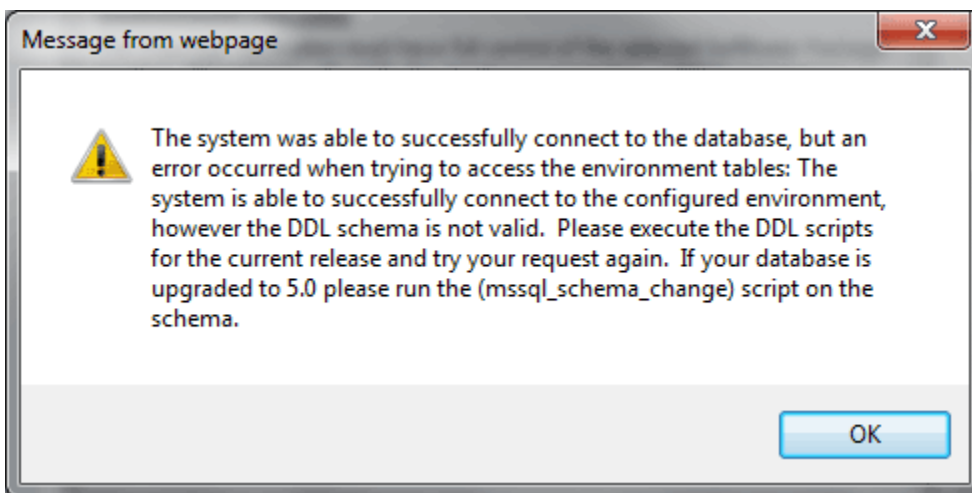

Figure 30 SQL Server Database Update Required Message

DDL scripts for updates also can be found on the server where Insbridge was installed in the ...\\Oracle\Insbridge\SoftRater\DDL folder.

For example: C:\Program Files\Oracle\Insbridge\SoftRater\DDL\Oracle\Update

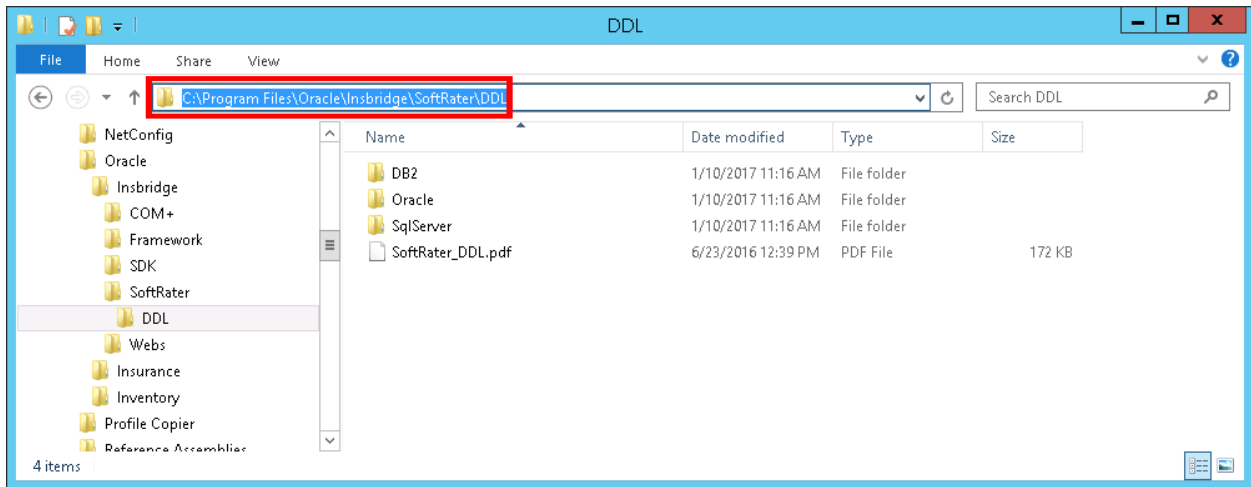

Figure 31 Location of Database Update Scripts

# INSTALLATION PROCEDURES – UTILIZING AN ORACLE DATABASE

The following is a check list of the installation steps needed to perform a NEW SoftRater for WebLogic Installation:

1. Create/Upgrade the Oracle database.
2. Create a WebLogic entry in IBSS.
3. Run the Oracle Client on the machine where the Insbridge system was installed.
4. Create a WebLogic entry in IBFA.
5. Reboot the Insbridge server.

## STEP 1: CREATING AN ORACLE DATABASE

Because many corporate environments have a separation between the system administrator and the database administrator, the following process may require both administrators' access and permissions.

Before proceeding, please have ready:

- The Projects and Products that your company uses. You will need the ID number for each.
- Your customer or subscriber number.
- Location of the Insbridge files.

---

**IMPORTANT:** *It is **strongly recommended** that any database modification be performed by a qualified database administrator (DBA). The database setup procedures and tasks require the skill set of a database administrator. If you are not a database administrator, please stop. Improper setup may result in unwelcome changes to the database. Please consult with a qualified database administrator before proceeding.*

---

Oracle Insurance does not have specific requirements, whatever requirements are deemed necessary by your company's internal standards will work. It is recommended that you included the version number or environment name if you are planning on creating more than one instance.

### Location of Oracle DDL Directory

DDL scripts are required for creating and upgrading the Oracle database. DDL scripts can be found on the server where Insbridge was installed in the ...\\Oracle\Insbridge\SoftRater folder.

For example: C:\Program Files\Oracle\Insbridge\SoftRater\DDL\Oracle

You need the all create scripts and the upgrade script in the upgrade folder. Run scripts in the order found with the upgrade script last.

1. oracle.create.dt.template.sql.txt
2. oracle.create.packages.sql.txt
3. oracle.create.packages\_lk.sql.txt
4. oracle.create.packages\_rl.sql.txt
5. oracle.create.packages\_si.sql.txt
6. oracle.create.packages\_so.sql.txt
7. oracle\_schema\_change.sql

Each file contains the script needed and brief instructions. For instructions that are more detailed please download the SoftRater\_DDL.pdf located in the DDL folder. Creating tables in Oracle should be performed by a qualified DBA.

If you are using this instance for batch, please see the Batch User guide for instructions on creating and using batch.

For more on Database files, please see Database File Location.

### Using the Default Optimizer Features Enable

Performance may be impacted if using the default optimizer\_features\_enable setting on Oracle 12c. For optimal performance, Insbridge recommends setting the optimizer\_features\_enable parameter to 11.2.0.4.

The command to set optimizer feature enabled on Oracle 12c is:

```
alter system set optimizer_features_enable = '11.2.0.4';
```

Ref Url: <https://docs.oracle.com/database/121/REFRN/GUID-E193EC9E-B642-4C01-99EC-24E04AEA1A2C.htm#REFRN10141>

### Creating an Oracle Database

These instructions are high level and require that the setup person be a DBA.

1. On your Oracle database.

---

**NOTE:** *If you do not have database permissions, you will not be able to perform the following database procedures.*

---

- a) Create default tablespace for the Soft Rater database.
  - The DDLs are located in the IBFA Installation Directory under the SoftRater/DDL folder. I.e. [INSTALL\_DIR]\Insbridge\SoftRater\DDL.
  - You have to replace the TABLESPACE name in the scripts with the tablespace name you used when you created the database.

- On the DT tables, you will need to create one for every Project/Product. An example of the format is in the comments of the script. It requires the Project/Product ID number and the customer number.
- b) Create user IBSR and assign basic connect and resource grants.
2. On your Oracle database, you need to run a DT table script for each Project/Product.
  3. Run the Oracle Update script. For Oracle, update scripts are located on the server where Insbridge was installed in the ...\\Oracle\\Insbridge\\SoftRater\\DDL\\Oracle folder. For example: C:\\Program Files\\Oracle\\Insbridge\\SoftRater\\DDL\\Oracle\\Update.
- Release 05.06.00 does require an update script to be run.
4. After all DT tables have been created, please make note of:
    - Schema
    - Instance
    - User name
    - Password

This information needs to be passed along to the Insbridge installer. This information is needed to create a logical environment.

## Oracle Upgrade Scripts

DDL scripts can be found on the server where Insbridge was installed in the ...\\Oracle\\Insbridge\\SoftRater folder.

For example: C:\\Program Files\\Oracle\\Insbridge\\SoftRater\\DDL

An Upgrade folder is located inside each of the database types with one upgrade script and Instructions for running the update. When upgrading from a release prior to release 5.0. users must create new and re-load packages.

For more on Database files, please see Database File Location.

## STEP 2: SETTING UP A WEBLOGIC ENVIRONMENT IN IBSS

There are three steps that will need to be done in IBSS:

- **Step 1: Creating a New Subscriber**
- **Step 2: Creating a SoftRater Environment**
- **Step 3: Adding a Node**

Open an Internet Explorer web browser and browse to the following location, replacing ServerName with the actual server name where WebLogic resides:

<http://<ServerName or IP Address>:7001/IBSS>

### Security Enabled

Security is enabled by default; users are presented with a login screen. A user name and password must be entered to gain access. Information regarding the status of the system is presented but will not be accessible. The default is for security to be enabled.

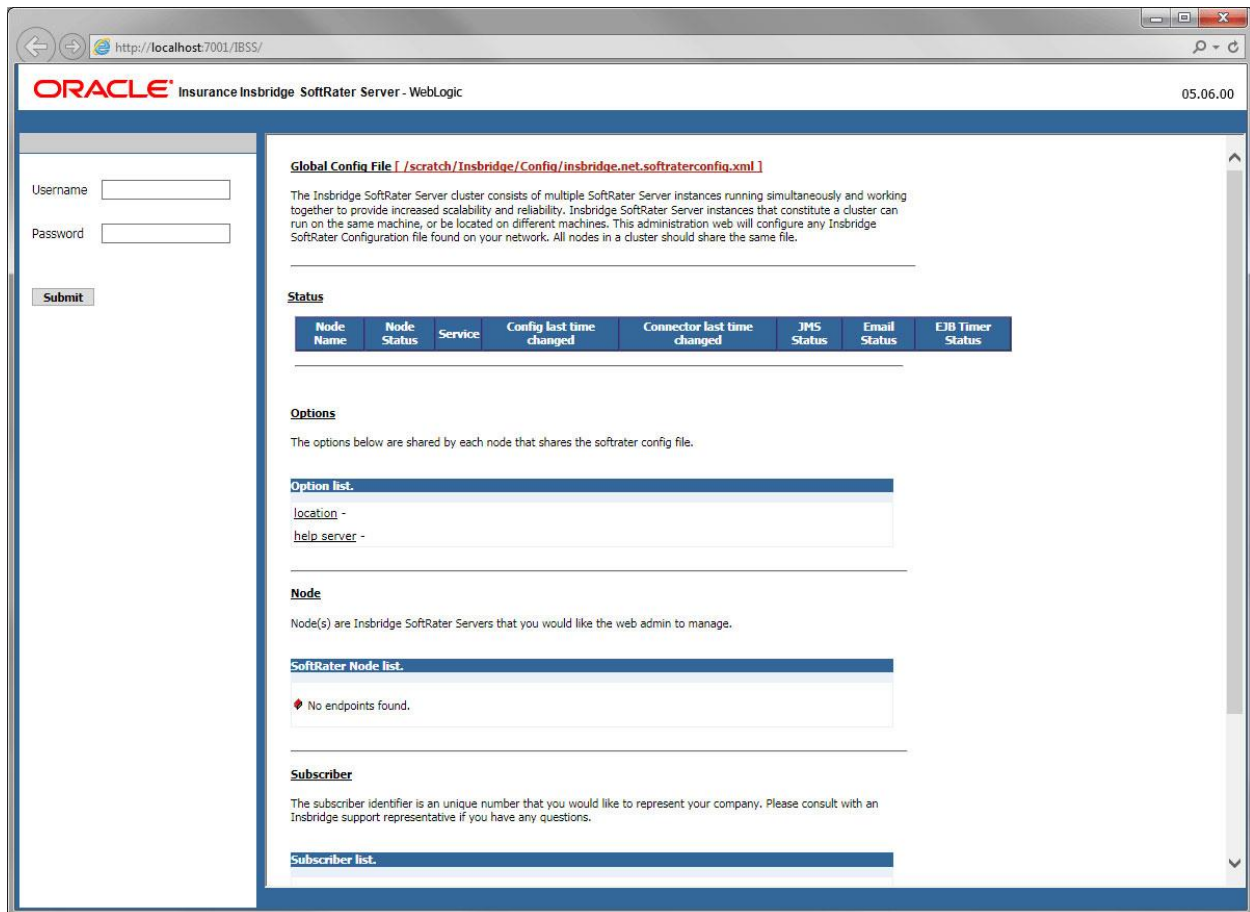

Figure 32 Security Enabled in IBSS

When Security is enabled, a default user “admin” with a default password of “insbridge” is assigned. This is the user name and password to be used the first time you enter IBSS. It is strongly recommended that the password be updated at the first log in.

## IBSS Home

A successful log in places you on the Home page.

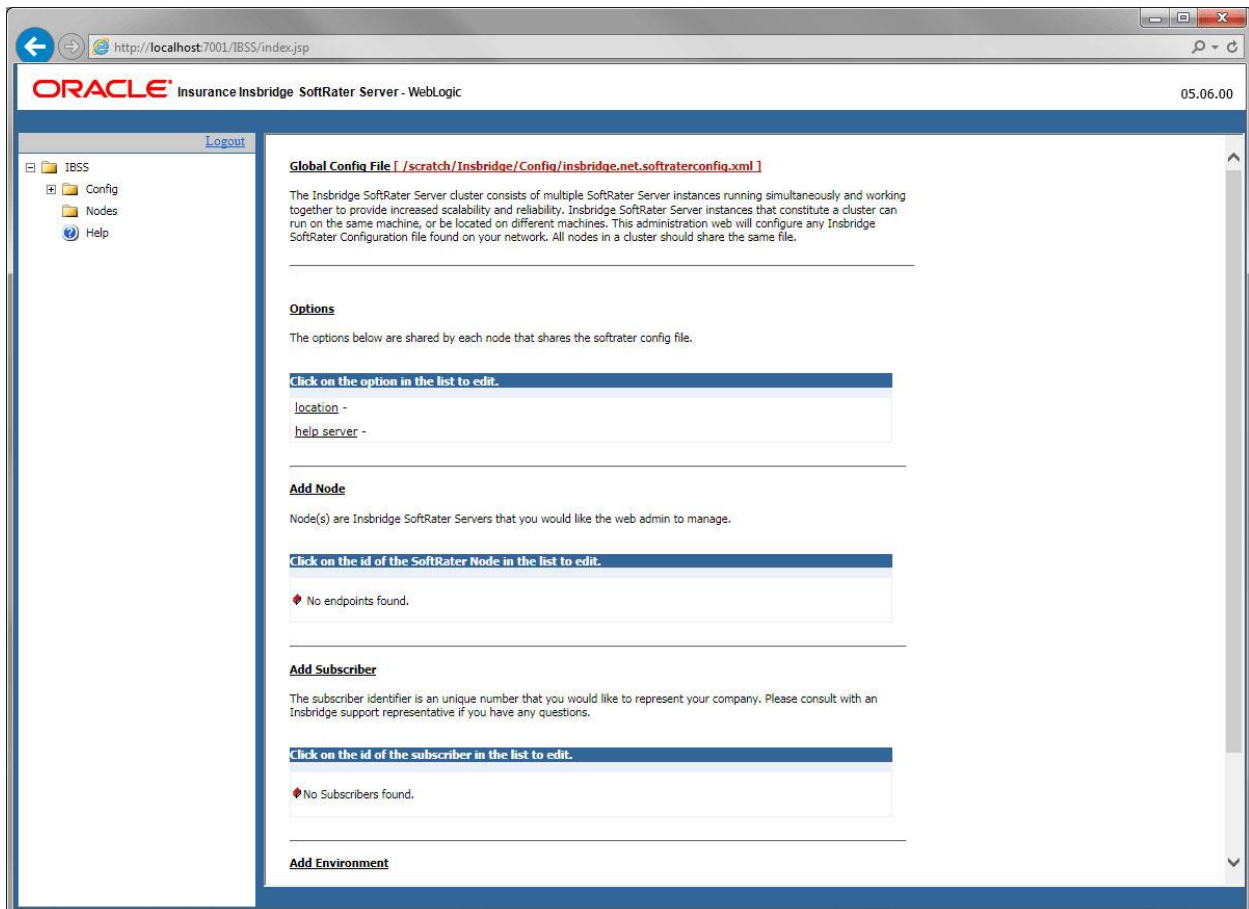

Figure 33 IBSS WebLogic Main Page

**NOTE:** The IBSS parameter in the application URL must be capitalized.

## Step 1: Creating a Subscriber:

A *subscriber* is a group or collective of users and environments under a single identity. This identity is used to manage and configure the group's activities and databases. A subscriber may be a single company, a group within a company, or a single person.

The ID and Name must match across all environments. If you have created a subscriber in IBFA, use the same ID and Name here. If you have not created a subscriber, you can create them here and then use the same information in other environments. The ID and Name are fixed after the first time you save. These entries cannot be edited.

1. Click on **Add Subscriber**. A separate screen is displayed.

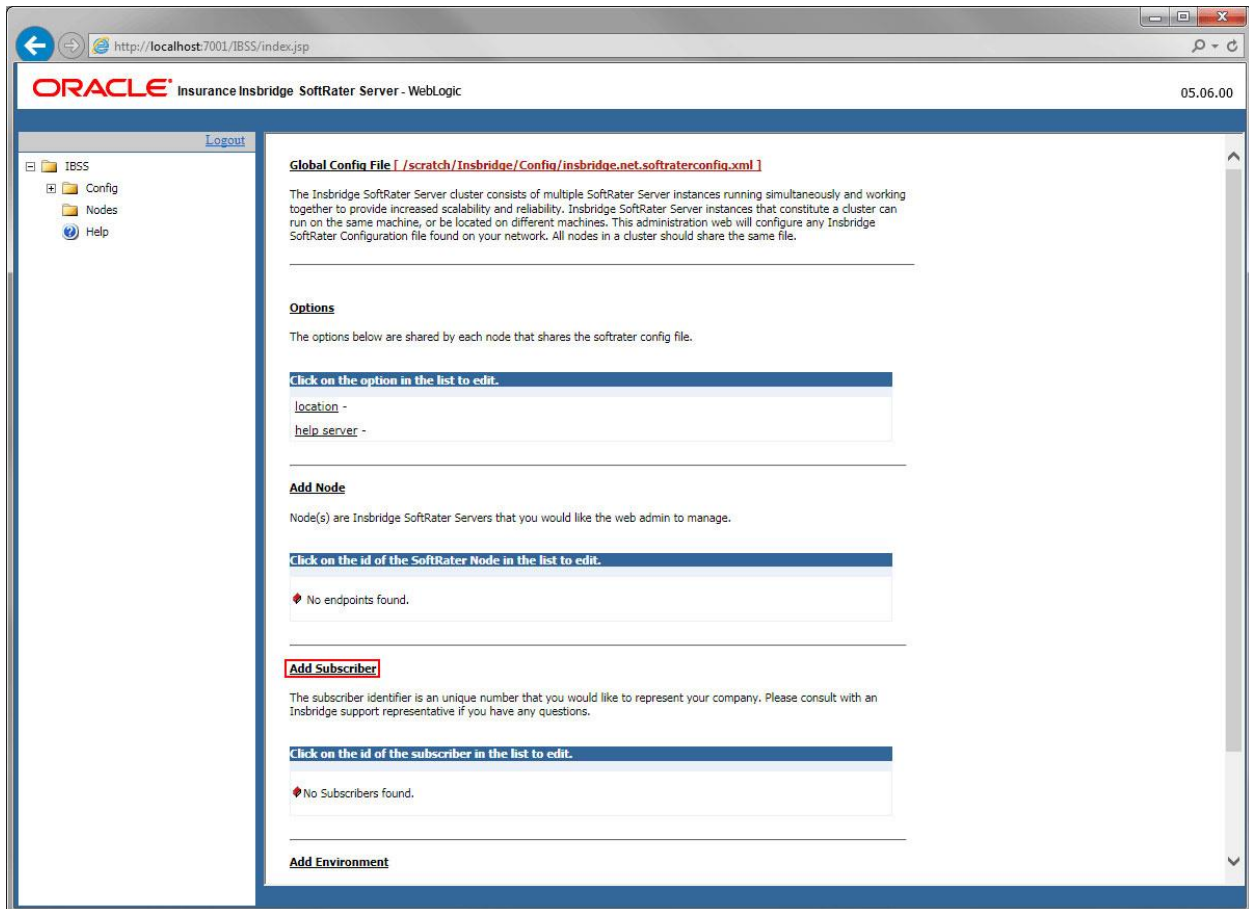

Figure 34 Adding a Subscriber

2. Enter the **ID**, and **Name** for your subscriber.

The Subscriber ID can be a 1-5 digit number and must be unique for each subscriber. For example, if you have an instance of IBFA on machine A, you can create a subscriber with an ID of 100. On machine A, if you create another subscriber, you must give that subscriber a different ID number, say 200. If you also have an instance of IBFA on a different machine, B for example, you should duplicate the same subscribers with the same ID numbers on machine B.

If you require assistance or are unsure of what action to take, please log a Service Request using My Oracle Support at <https://support.oracle.com/>.



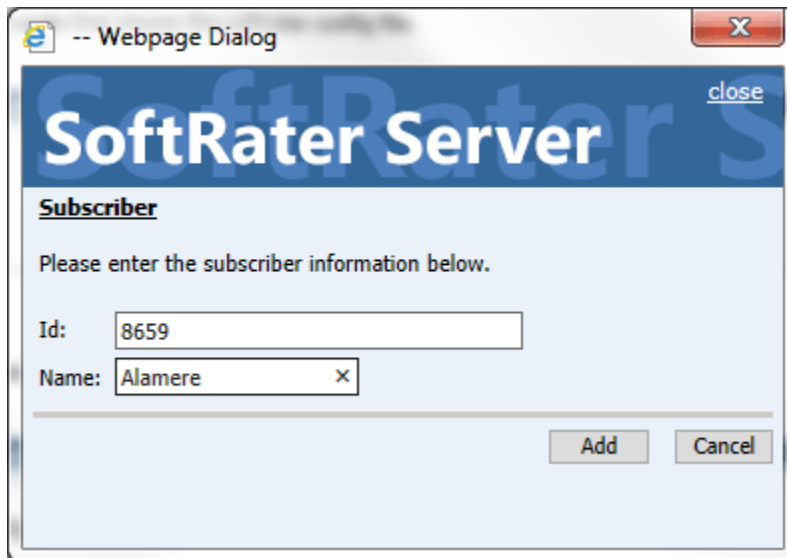

Figure 35 Enter ID

3. When you finish entering the information, click **Save**. The new subscriber will now be displayed in the list of subscribers.

---

**NOTE:** Make note of the subscriber ID number. You may need to enter this on another IBFA or IBSS environment.

---

## Step 2: Creating a SoftRater Environment:

The **Environment Setup** section allows you to configure rating environments. An environment is a pointer to a location where SoftRater Packages (SRP's) are stored and loaded. There is no limit to the number of environments you may have.

1. Select **Add Environment** from the IBSS Main page. You will be placed on the environment window.

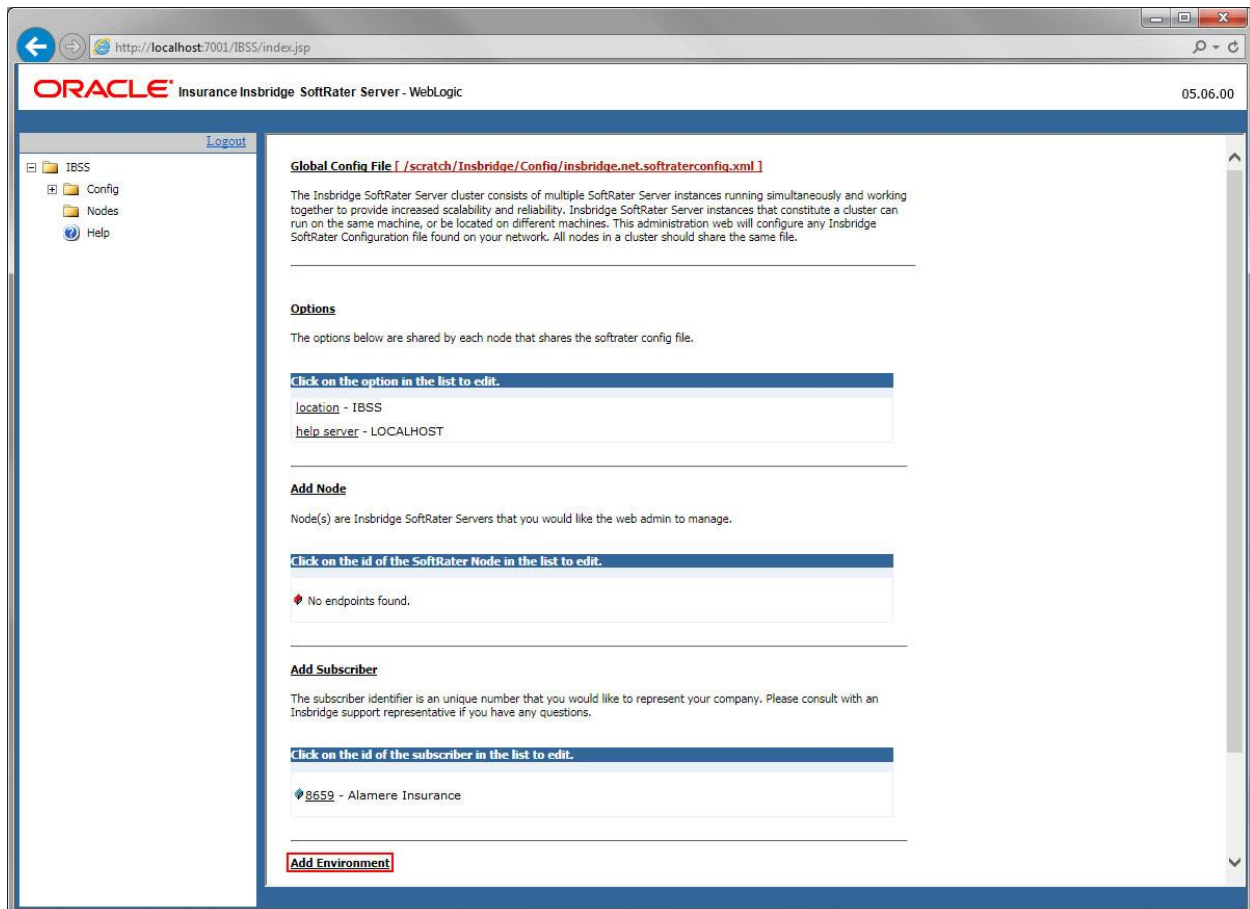

Figure 36 Creating Environments

2. A separate screen is displayed. Enter the following information:

### For DSN Entries

**Subscriber:** Select the name of the subscriber from the menu.

**Environment Name:** A name for the environment. This is the friendly name.

**Environment Type:** Select the type of connection:

- **DSN** – The connection information is held by the Inbridge system.

- **JNDI** – The connection is an EJB Lookup and information is not held by the Insbridge system.

**Database Server:** The name or IP address of the server where packages are loaded.

**Database Port:** Listening port for the target Database Management System.

**Default port numbers:**

- SQL Server – 1433
- Oracle – 1521
- DB2 – 50000

**Query Block:** For certain Database Management Systems (DBMS), system batch query optimization is required for performance and/or because of limits on/in the system. This value will control the maximum number of batch query operations that can be submitted to the target DBMS in any one transaction.

For DB2, enter a query size that is relative to the SQL statement heap size. For example, if your SQL statement heap size is 2048, you may want to enter a query size of 5. The larger the heap size, the larger the query size can be.

For Oracle and SQL Server, Query Block is the size the block of data you want to submit. The default value is 64. Values can be set higher or lower as needed, 16, 32, 128, 512, to increase performance.

**Batch Query Block:** The size of the block of data to be submitted when batching. The default value is 64. Values can be set higher or lower as needed, 16, 32, 128, 512, to increase performance. For certain Database Management Systems (DBMS), system batch query optimization is required for performance and/or because of limits on/in the system. This value controls the maximum size of the batch query operations that can be submitted to the target DBMS in any one transaction. Batch Query Block is for Oracle databases only.

Batch Query Block is not needed for SQL Server or DB2 databases.

**Database Name:** The name of the database where packages are loaded.

**Schema Name:** The schema name for the database. Schema Name is not needed for SQL connections.

**Database User Id:** The username to access the database.

**Database Password:** The password for the username entered.

**Provider Type:** The type of the database

- ORACLE
- ORACLE (BINARY\_CI)
- DB2
- DB2(AS400)
- MS SQL SERVER

**Database Type:** The type of database being accessed:

- **SoftRater** – The default. This option should be used for most installations.
- **RateManager** – Supported for selected installations. Please contact Support.
- **OTHER** – Not used at this time.

**Data Dir:** The location of the SoftRater Packages (SRP's) on the server.

**Default Environment:** Select if this is to be used as the default environment. The default environment is used when no environment is specified. There can be only one default environment. The default environment is indicated with a red icon. 

## Connection to an Oracle RAC

When connecting to an Oracle RAC, you can use SID. For example:

Database Name: sid (Connection using SID)

Or use the Service name. To connect to the service name, a slash has to be added in front of the database name. For example:

Database Name: /servicename (Connection using SERVICE)

When using SID, do not use the slash before the name

3. When you are finished entering information, click **Save**.

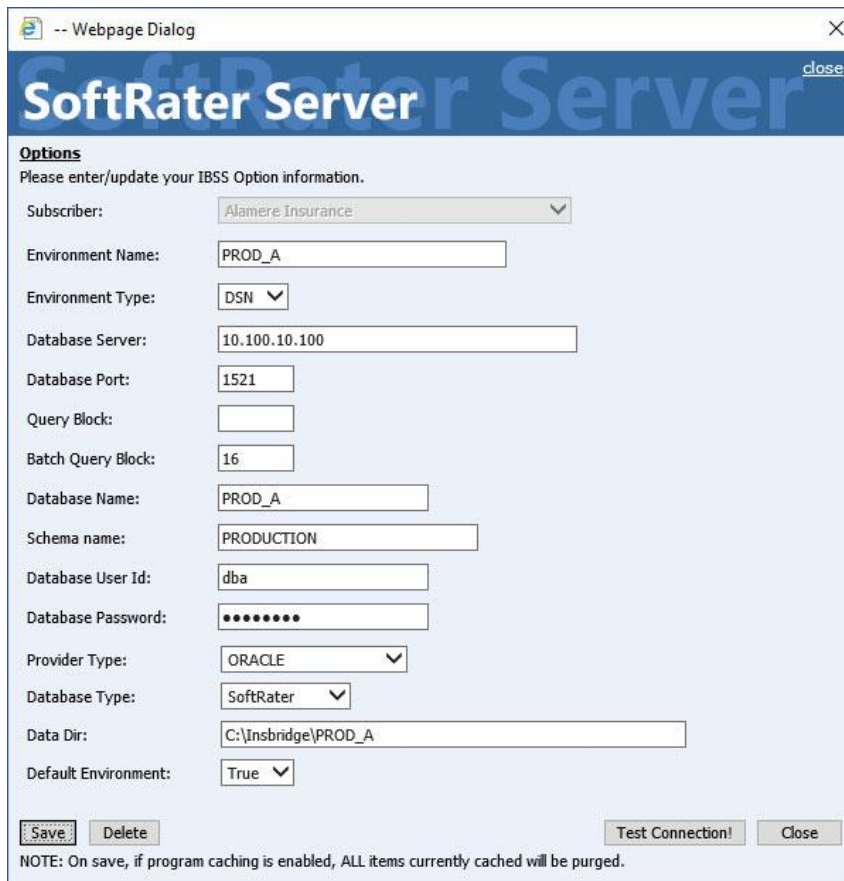

**Options**  
Please enter/update your IBSS Option information.

Subscriber:

Environment Name:

Environment Type:

Database Server:

Database Port:

Query Block:

Batch Query Block:

Database Name:

Schema name:

Database User Id:

Database Password:

Provider Type:

Database Type:

Data Dir:

Default Environment:

NOTE: On save, if program caching is enabled, ALL items currently cached will be purged.

Figure 37 Environment Setup

4. Before you can use the new or edited environment for rating, you need to reload the configuration XML file. This is done by resetting the environments. On the left hand side of the IBSS home page, expand Nodes and select the Reset Environments option. You will be placed on the Reset Environment Configuration page. Click **Execute**. The screen refreshes and each node will be reset. Click IBSS to return to the home page.

## For JNDI Entries

**Subscriber:** Select the name of the subscriber from the menu.

**Environment Name:** A name for the environment. This is the friendly name.

**Environment Type:** Select the type of connection:

- **DSN** – The connection information is held by the Insbridge system.
- **JNDI** – The connection is an EJB Lookup and information is not held by the Insbridge system.

**Name:** The name of the data source.

**Context Factory:** A *URL context factory* is a special object factory that creates contexts for resolving URL strings.

**RMI:** The Java Remote Method Invocation used.

**URL Host:** The name or IP of the host server.

**URL Port:** The port number used by the host server.

**Provider Type:** The type of the database

- **ORACLE**
- **ORACLE (BINARY\_CI)**
- **DB2**
- **DB2(AS400)**
- **MS SQL SERVER**

**Database Type:** The type of database being accessed:

- **SoftRater** – **The default. This option should be used for most installations.**
- **RateManager** – Supported for selected installations. Please contact Support.
- **OTHER** – Not used at this time.

**Data Dir:** The location of the SoftRater Packages (SRP's) on the server.

**Default Environment:** Select if this is to be used as the default environment. The default environment is used when no environment is specified. There can be only one default environment. The default environment is indicated with a red icon. 

5. When you are finished entering information, click **Save**.

**Options**  
Please enter/update your IBSS Option information.

Subscriber: Alamere

Environment Name: BATCH

Environment Type: JNDI

Name: jdbc/batchDB

Context Factory: weblogic.jndi.WLInitialContextFactory

RMI: t3

Url Host: localhost

Url Port: 7001

Provider Type: ORACLE

Database Type: SoftRater

Data Dir:

Default Environment: False

Save Delete Test Connection! Close

Figure 38 Creating a JNDI Environment

Before you can use the new or edited environment for rating, you need to reload the configuration XML file. This is done by resetting the environments. On the left hand side of the IBSS home page, expand Nodes and select the Reset Environments option. You will be placed on the Reset Environment Configuration page. Click **Execute**. The screen refreshes and each node will be reset. Click IBSS to return to the home page.

### Step 3: Adding a Node:

Every IBSS instance requires a node. Nodes allow for the management of multiple environments from one location. Nodes contain cache and log information for each environment as well as a reset option.

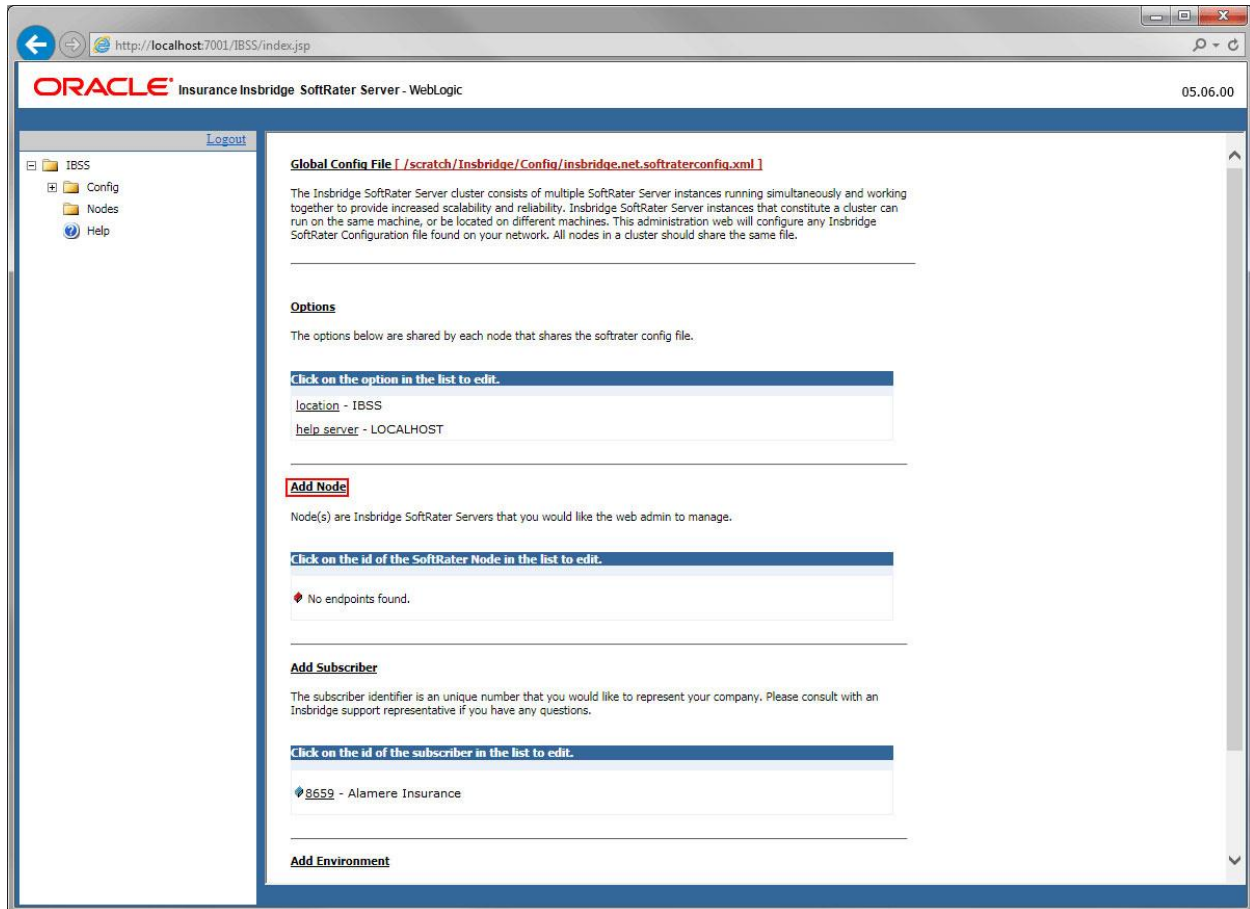

Figure 39 Adding a Node

## Using HTTPS

IBSS supports HTTPS (ssl). Functionality is the same as an HTTP connection. HTTPS has to be configured at the server level and no additional configuration is needed in IBSS.

Enable IBSS over HTTPS to secure the application. It is advised to completely disable HTTP when HTTPS(ssl) is enabled.

Check Secure when creating a node instance. This indicates that the connection at the server level is secured. A secure node can be added only in a HTTPS enabled IBSS.

The default port number for HTTPS for different servers is:

- WebLogic: 7002
- WebSphere: 9443
- JBoss: 8443

However, the HTTPS ports can be configured at the server level and may be different than listed.

To create a node, server information is needed:

- **Server OS**
- **Server Name or IP Address**
- **Port Used**

1. From the IBSS home page, click the **Add Node** link.
2. This opens the **SoftRater Server Node Instance** window.

Figure 40 Adding a Node

3. Select the server operating system from the drop down. There are three choices, Linux, Mainframe and Windows.
4. Enter the server host name or IP address and port. The default ports:
  - **WebLogic:** Port 7001
  - **WebSphere:** Port 9080
  - **JBoss:** Port 8080

The format for this is: [SERVER NAME]:[PORT NUMBER]

5. Enter a friendly name. This is the name displayed for the node.
6. Check Secure if HTTPS is being used. A secure node can be added only in a HTTPS enabled IBSS.
7. It is recommended that the Ping Server option be used to test the connection. This is an optional step but can be helpful. If a connection cannot be made, the node cannot be saved.



8. Click **Add** to add the node. If a node cannot be added, an error message is displayed. Please correct the error and try again.

---

**NOTE:** *It is recommended that server names or IP addresses be used over localhost.*

---

## STEP 3: INSTALLATION OF ORACLE CLIENT

The required Oracle Client is located in the Oracle Data Access Components (ODAC) install. If an Oracle Client has already been installed and configured, you can skip this step. Return to the machine where the Insbridge system was installed. One instance of the Oracle client is all that is required. If you have more than one Oracle environment that you want to connect, for example a QA environment and a Production environment, you only need to run the Oracle client once.

### Running the Oracle Client

On the machine where the Insbridge system was installed, you will need to run the Oracle Data Access Components (ODAC) install to install the Oracle client. Oracle client allows IBFA to communicate with the Oracle database. A reboot is required after the installation.

The Oracle Data Access Components (ODAC) install for Oracle12c is in the Insbridge-Windows file: ODAC121012\_x64.zip.

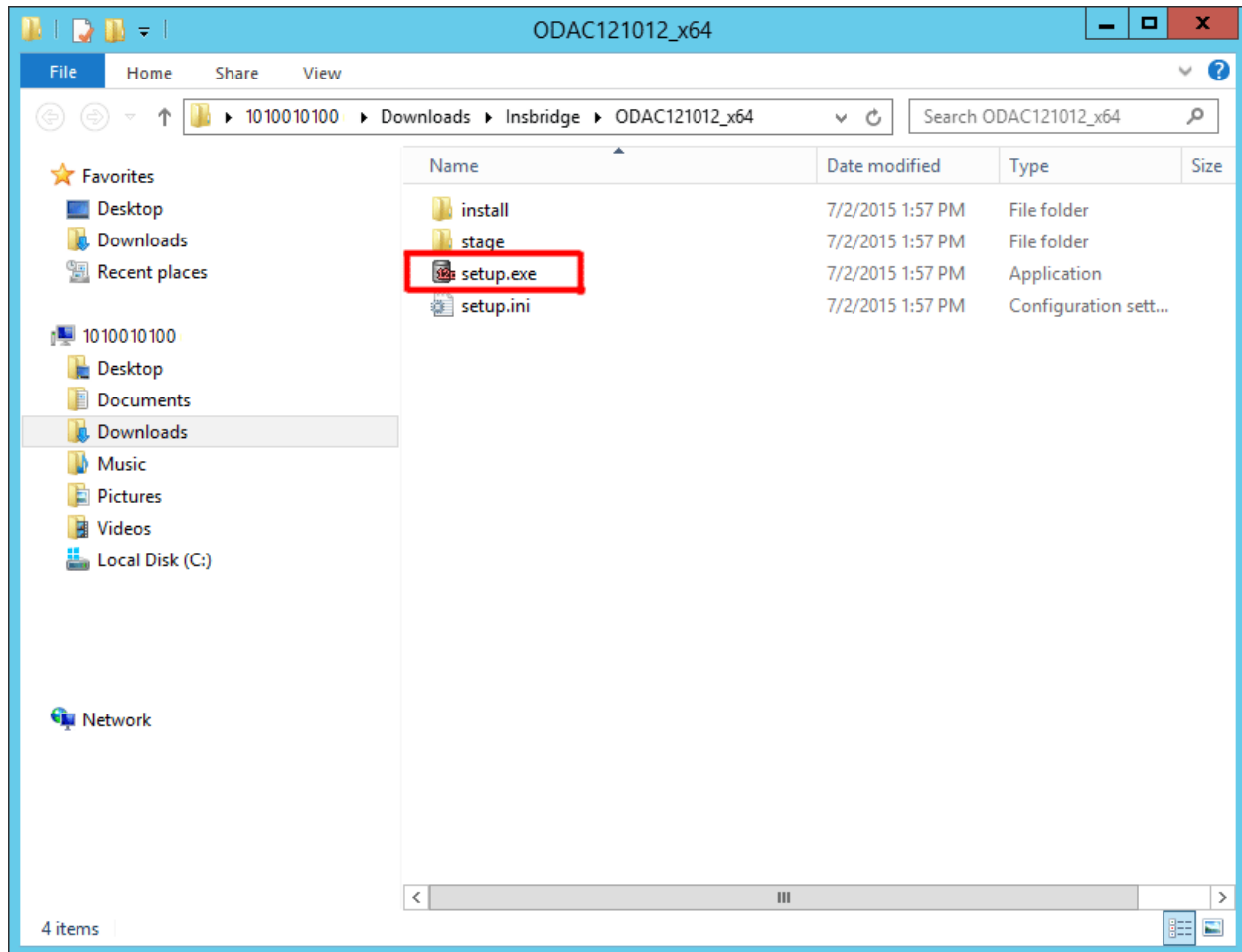

Figure 41 Locating the Oracle Client for 64-bit Installs

1. In the 05.06.00-insbridge-Insbridge folder, locate the Oracle Client folder.

2. Unzip the ODAC121012\_x64.zip file in a location you can access.
3. Double click the setup.exe. The ODAC installation will begin.



Figure 42 Running ODAC for the Oracle Client

4. Click Next.



Figure 43 Selecting the ODAC

5. Select **Oracle Data Access Components for Oracle Client** as the Installation Type.
6. Click **NEXT**.



Figure 44 Selecting the ODAC Installation Directory

7. You can leave the defaults or select the base location.
8. Click **NEXT**.

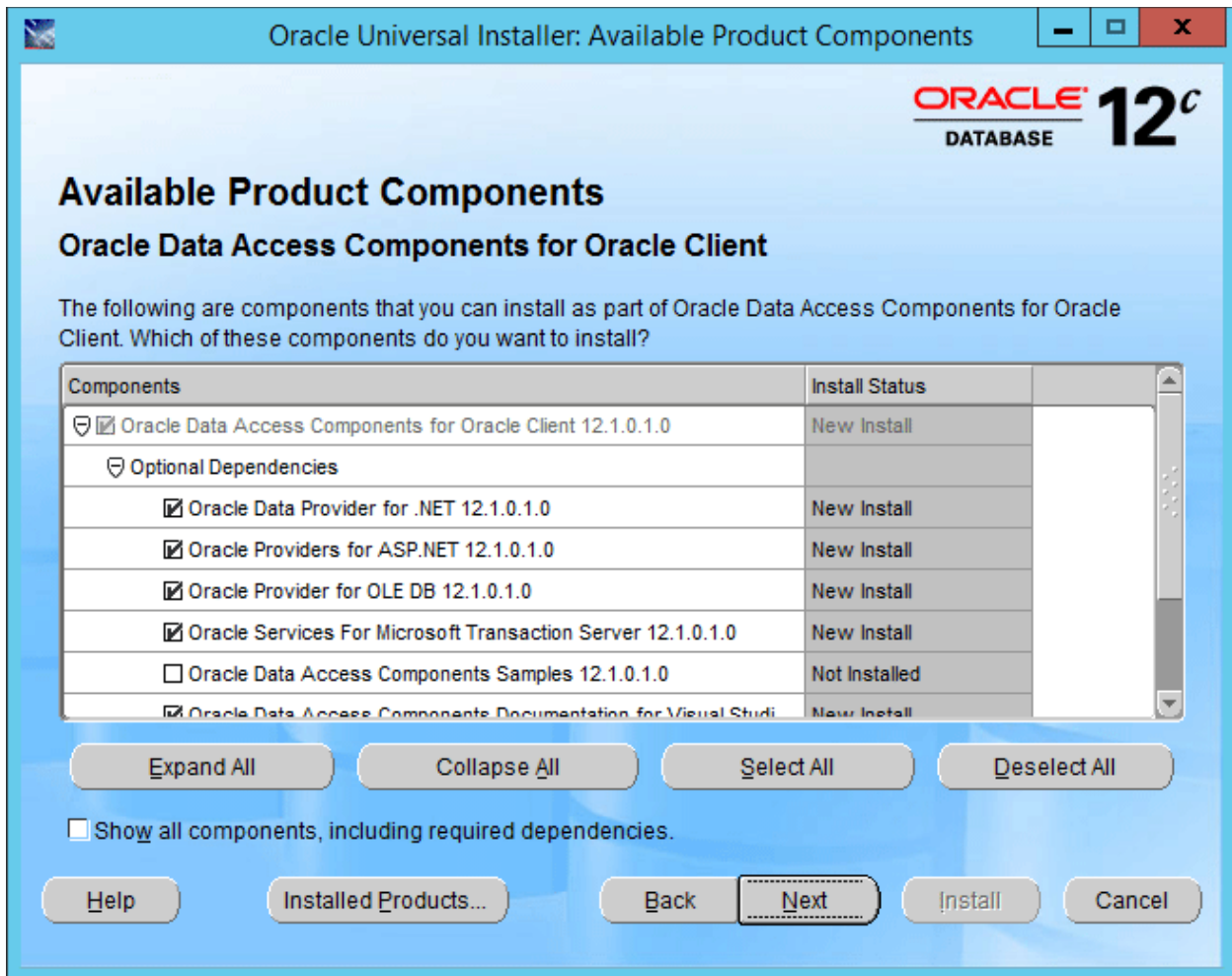

Figure 45 Installing the Oracle Client

9. Click Next. No changes are needed.

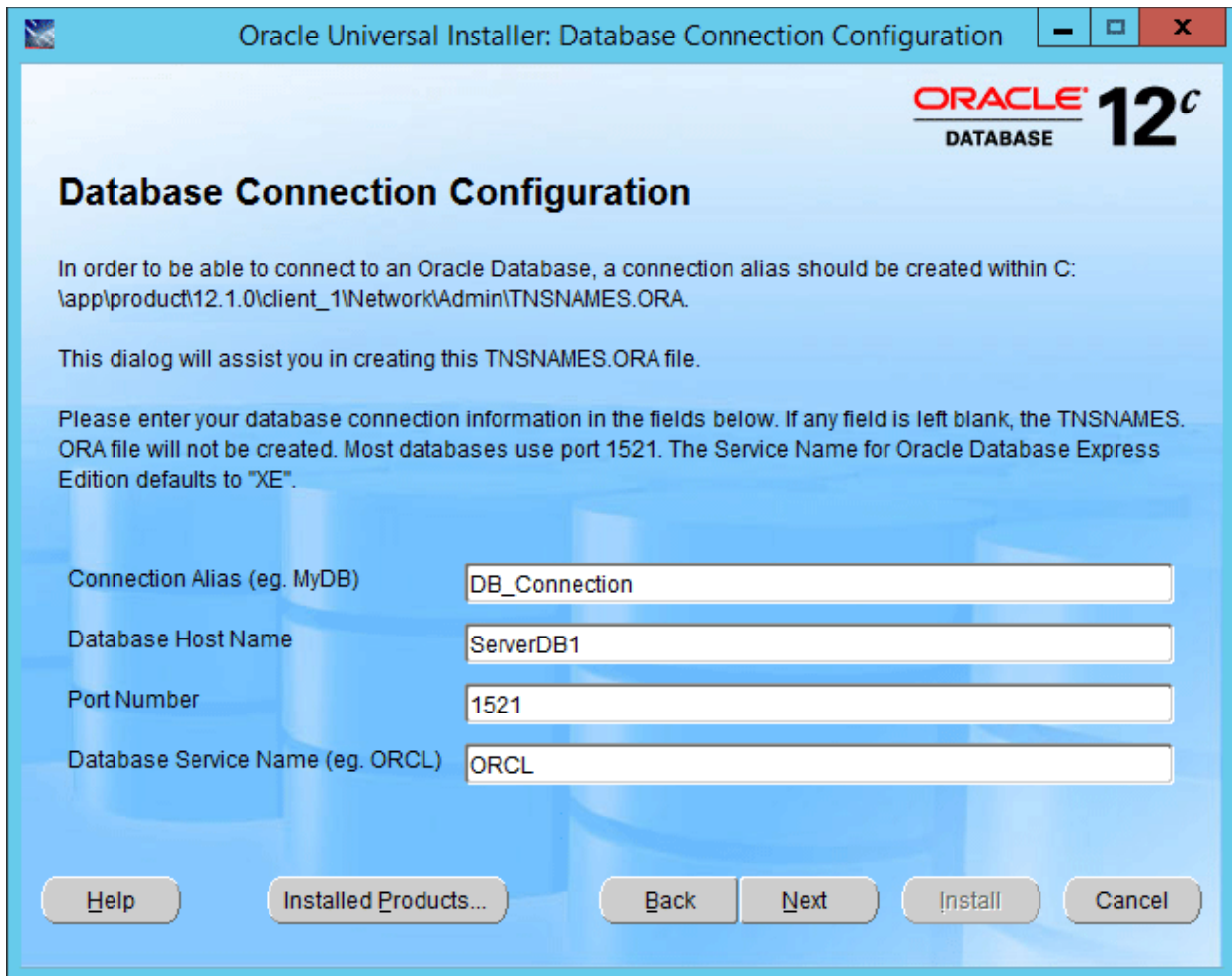

Figure 46 Entering Database Connection Information

10. Enter in Database Connection Information. If you do not have this, you can leave blank.

---

**NOTE:** *If you are upgrading an existing Oracle Client, this screen is not presented.*

---

11. Click Next.

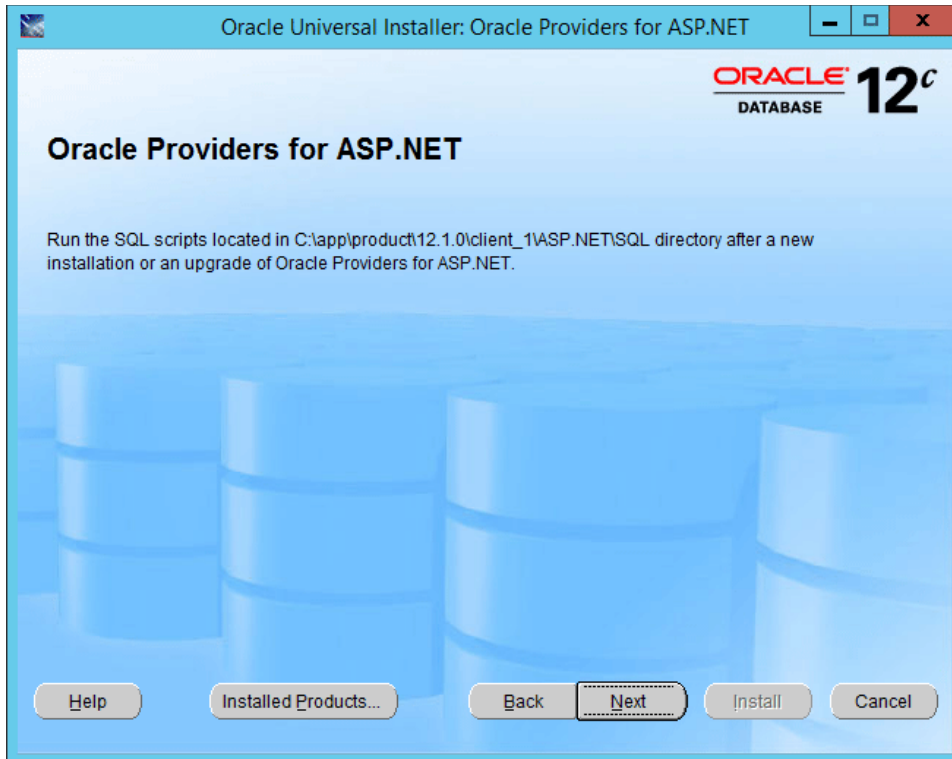

Figure 47 Information Screen

12. This is an information screen. Click Next.

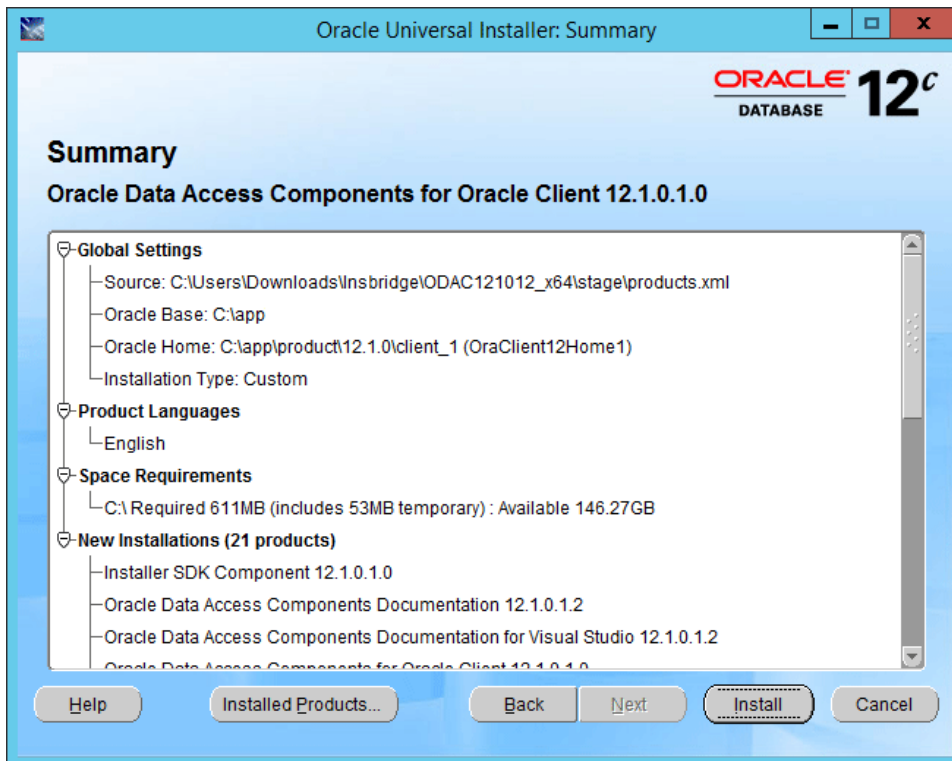

Figure 48 Summary of Items to be installed



13. Review the items to be installed and click Install. The installation progress is displayed.

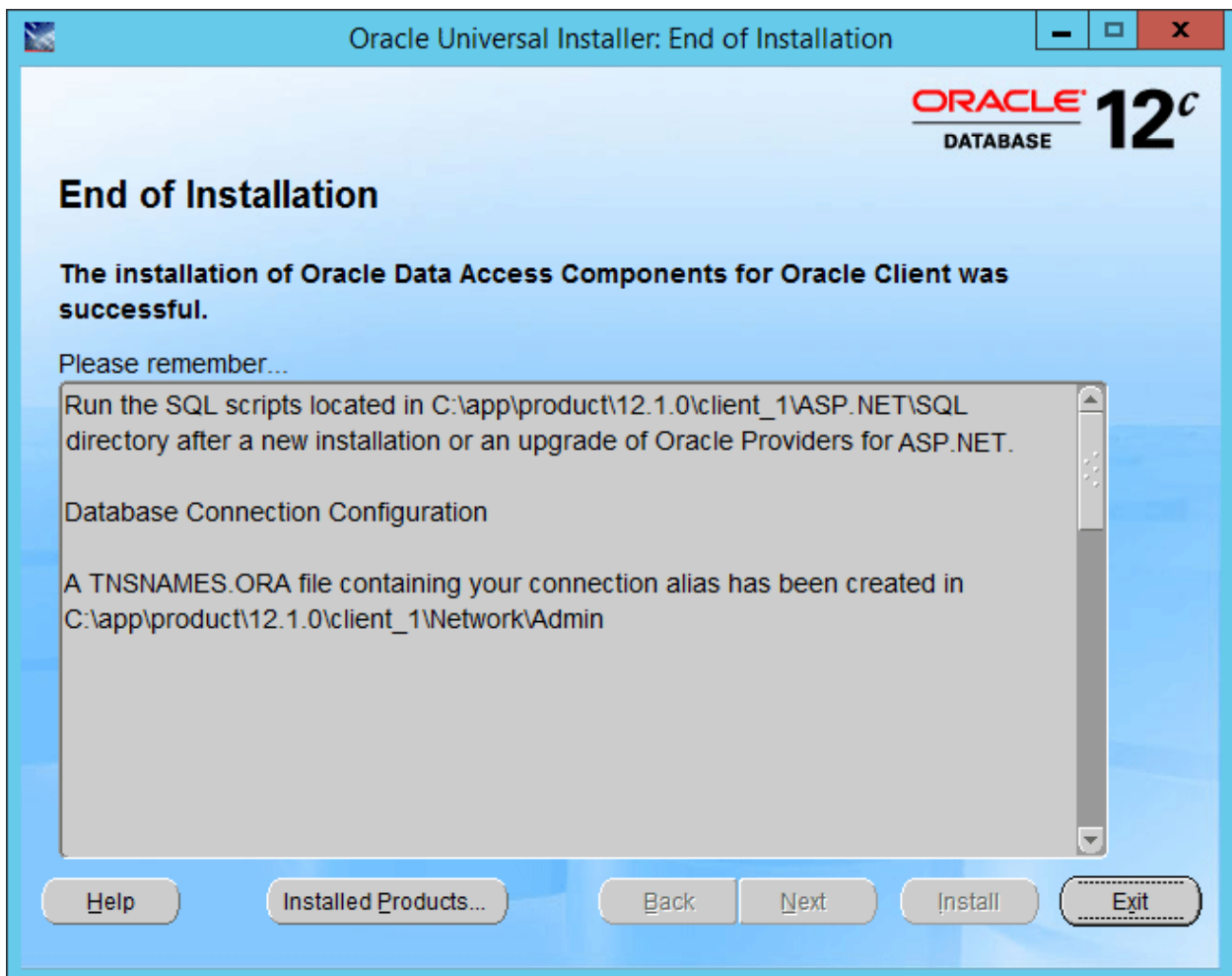

Figure 49 Successful Installation

14. The End of Installation will display a success or fail message.
15. Click Exit to close the install.
16. Reboot the machine. If you do not reboot, .NET errors may be presented.

## STEP 4: ENTERING YOUR IBSS INSTANCE IN IBFA

IBFA will need to communicate with the IBSS environment. This will allow for packages to be loaded. There are two parts that will need to be completed:

1. Create an environment.
2. Configure the environment.

A SoftRater environment may be completed at installation or can be added at a later time. A SoftRater environment can be on a Windows machine or a Java machine running an application server, such as WebLogic. There is no limit to the number of SoftRater environments that you can have.

1. Enter IBFA.
2. Browse to **SoftRater**→**Explorer**→**Subscriber name**.
3. Click on **Add Environment**.
4. Enter a **Name** and select a **Type**. For example, you can create a Quality Control environment with a type of Quality Assurance.
5. Select the **Environments** link under the Configuration header on the left hand side to enter the configuration information for the newly created logical environment. You will be placed on the Environments screen. The environments you previously setup will be listed. If an environment is missing, you must return to the Configuration subtab and add it.

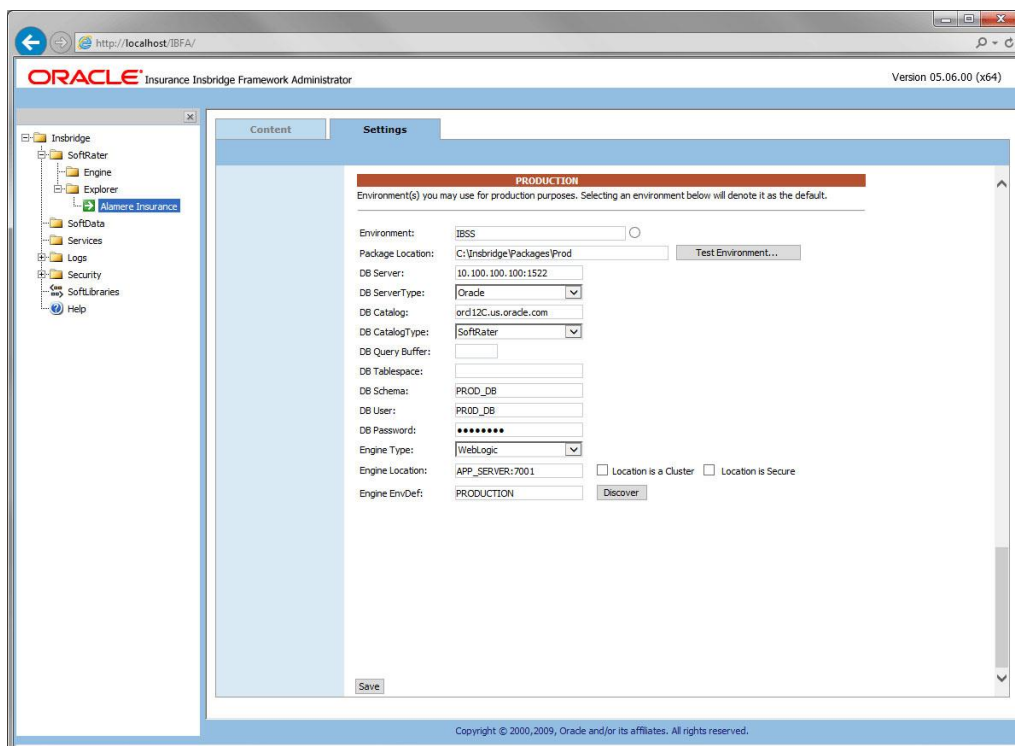

Figure 50 Editing Environment

6. The **Environment Name** will be complete. No changes are needed.
7. Enter in the file path where you want packages stored in the **Package Location**. Use the Test Environment option to have the location created for you.
8. Enter in the **DBServer** name or IP address. This is the database server where the SoftRater database was restored or created. For DB2 servers, this is the DB2 Registered Alias Name. For Oracle servers, this is the server name; either IP or DNS will work. The default port used is 1521. The Database listener port number can be appended to the server name if it is something other than the default port. The format for this is: [SERVER NAME]:[PORT NUMBER]
9. Select the **DB Server Type** that you are using.
10. The **DB Catalog** is the name of the SoftRater database restored in SQL Server. For example, IBSR\_QA.
11. The **DB Catalog Type** is **SoftRater**.
12. Enter the **Query Buffer** and **Batch Query Block** entries.
13. **DB Tablespace** is not required for a SoftRater environment.
14. The **DB Schema** is the name of the schema that defines the structure of the database. This information may be obtained from the DBA.
15. Enter the **DB User** name and **Password**.
16. Select the **Engine Type**.
17. The **Engine Location** is the location of where you installed the SoftRater engine. You can use the machine name or IP address. For WebSphere, WebLogic or JBoss, you must also include the port. For example, a WebLogic server may have “WBServerName:7001” as the entry.
18. Check if the engine location is a cluster and/or uses https.
19. The **Engine EnvDef** is the machine name if the engine is located on a different server. You can use the machine name or IP address.
20. Click **SAVE** to save your entries.

## Checking a SoftRater Database for Updates

All SoftRater databases can be checked for updates in IBFA.

1. SoftRater->Explorer->Subscriber->Settings->Environments.
2. Select the SoftRater environment with the database where you want to check for updates.
3. Click Test Environment.

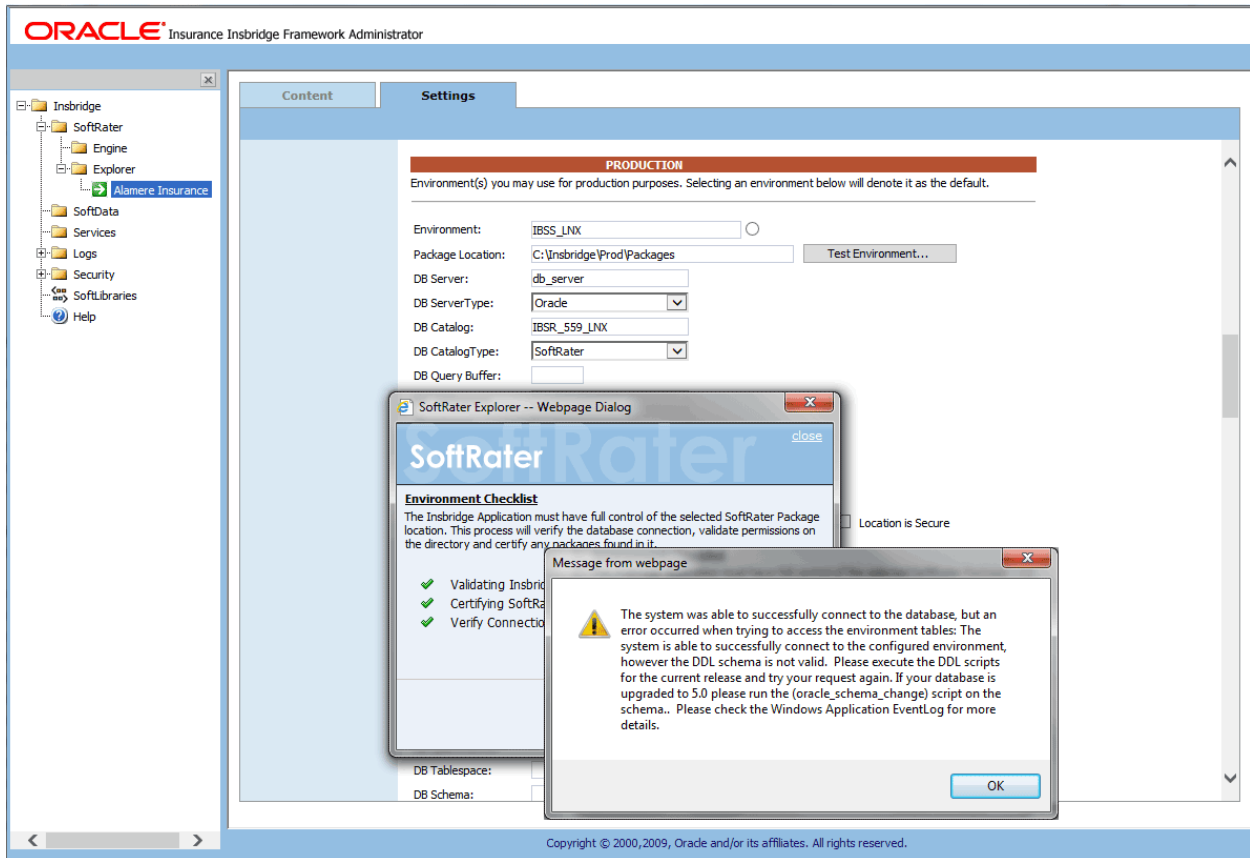

Figure 51 Checking for Database Updates

When the database is being validated, either a green checkmark is presented or an error message. The error message will indicate if an update must be run. For example, when validating an Oracle environment:

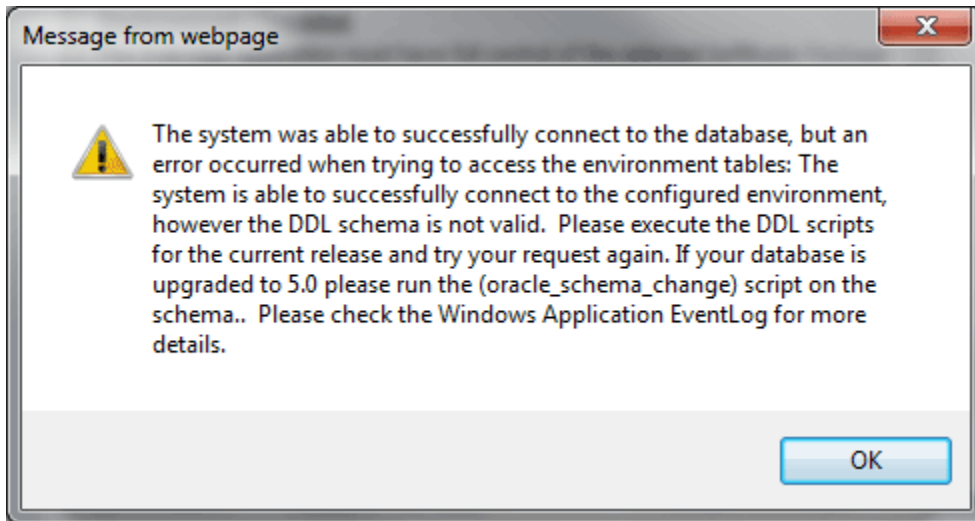

Figure 52 Oracle Database Update Required Message

DDL scripts for updates also can be found on the server where Inbridge was installed in the ...\\Oracle\Inbridge\SoftRater\DDL folder.

For example: C:\Program Files\Oracle\Insbridge\SoftRater\DDL\Oracle\Update

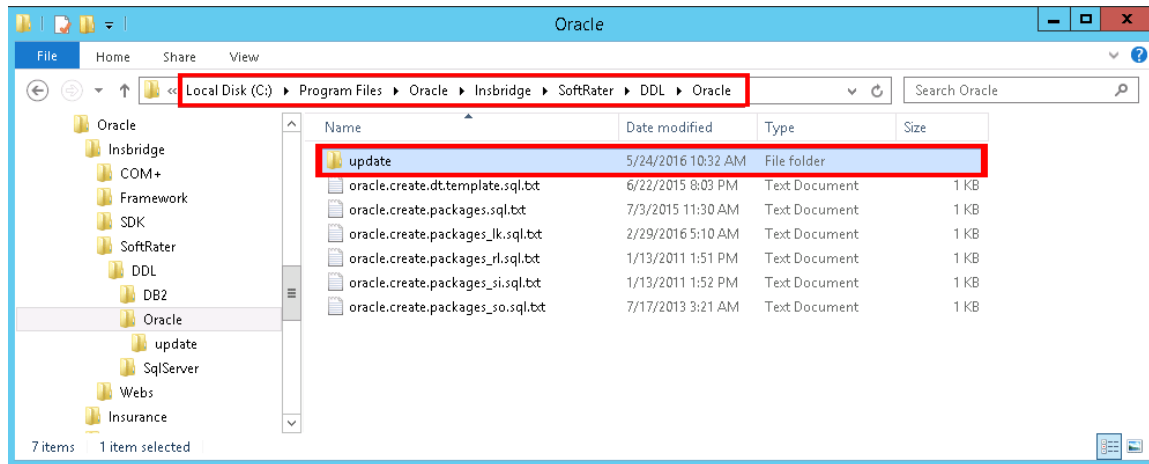

Figure 53 Location of Database Update Scripts

## STEP 5: REBOOTING THE INSBRIDGE SERVER

To assure that the Oracle client is available, reboot the server where Insbridge is installed.

## INSTALLATION PROCEDURES – UTILIZING AN IBM DB2 DATABASE

The following is a check list of the installation steps needed to perform a NEW SoftRater for WebLogic Installation utilizing an IBM DB2 (DB2) database:

1. Create a DB2 database.
2. Adding DB2.jar File.
3. Create a WebLogic entry in IBSS.
4. Run the DB2 Client on the machine where the Insbridge system was installed.
5. Create a WebLogic entry in IBFA

### Required DB2.Jar File

A db2jcc.jar file is required to be added as a library after the IBSS deployment. Download this jar from the location <http://www.java2s.com/Code/Jar/d/Downloaddb2jccjar.htm>. Save the db2jcc.jar file to a location on your machine <db2\_location>.

### Required DB2 Client

To obtain the DB2 client, please visit the IBM website and download the Client for IBM Data Server Runtime Client, Version 11.1.

For example:

<https://www-01.ibm.com/marketing/iwm/iwm/web/preLogin.do?source=swg-idsdpds>

You also can perform a search for “IBM Data Server Runtime Client, Version 11.1”

---

**NOTE:** You may need to create a free user account to download materials.

---

## STEP 1: CREATING A DB2 DATABASE

Because many corporate environments have a separation between the system administrator and the database administrator, the following process may require both administrators' access and permissions.

---

**IMPORTANT:** *It is **strongly recommended** that any database modification be performed by a qualified database administrator (DBA). The database setup procedures and tasks require the skill set of a database administrator. If you are not a database administrator, please stop. Improper setup may result in unwelcome changes to the database. Please consult with a qualified database administrator before proceeding.*

---

Before proceeding, please have ready:

- The Project/Products that your company uses. You will need the ID number for each.
- Your subscriber number.
- Location of the Insbridge files.

Oracle Insurance does not have specific requirements, whatever requirements are deemed necessary by your company's internal standards will work. It is recommended that you included the version number or environment name if you are planning on creating more than one instance.

These instructions are high level and require that the setup person be a DBA.

1. On your DB2 database.

---

**NOTE:** *If you do not have database permissions, you will not be able to perform the following database procedures. The Insbridge user must be granted "Connect to database", "Create Tables", and "Create packages" authorities.*

---

- a) Create default tablespace for the Soft Rater database.
    - The DDLs are located in the IBFA Installation Directory under the SoftRater/DDDL folder. I.e. [INSTALL\_DIR]\Insbridge\SoftRater/DDDL.
    - You will have to replace the TABLESPACE name in the scripts with the tablespace name you used when you created the database.
    - On the DT tables, you will need to create one for every Project/Product. An example of the format is in the comments of the script. It requires the Project/Product ID number and the customer number.
  - b) Create user IBSR and assign Connect to database, Create Tables and Create packages authorities.
2. On your DB2 database, you will need to run a DT table script for each Project/Product.
  3. Run the DB2 Update script. For DB2, update scripts are located on the server where Insbridge was installed in the ...\\Oracle\Insbridge\SoftRater\DDL\DB2 folder. For example: C:\Program Files\Oracle\Insbridge\SoftRater\DDL\DB2\Update.

Release 05.06.00 does require an update script to be run.

4. After all DT tables have been created, please make note of:
  - Schema
  - Instance
  - User name
  - Password

This information will need to be passed along to the Insbridge installer. This information is needed to create a logical environment.

## Location of DB2 DDL Directory

If a database table needs to be added in SoftRater, the DDLs are located in the IBFA Installation Directory under the SoftRater/DDL folder. I.e. [INSTALL\_DIR]/Insbridge/SoftRater/DDL.

```
db2.create.dt.template.sql.txt
db2.create.packages.sql.txt
db2.create.packages_lk.sql.txt
db2.create.packages_rl.sql.txt
db2.create.packages_si.sql.txt
db2.create.packages_so.sql.txt
```

This information may be needed if you are attempting to add a Project/Product and receive missing table errors. Creating tables in DB2 should be performed by a qualified DBA.

## DB2 Upgrade Scripts

DDL scripts can be found on the server where Insbridge was installed in the ...\\Oracle\Insbridge\SoftRater folder.

For example: C:\Program Files\Oracle\Insbridge\SoftRater\DDL

An Upgrade folder is located inside each of the database types with one upgrade script and Instructions for running the update. When upgrading from a release prior to release 5.0. users must create new and re-load packages.

For more on Database files, please see Database File Location.



## STEP 2: ADDING DB2.JAR FILE

In order to establish a connection to DB2, the jar file **db2jcc** needs to be added to as a library. The required DB2.jar file is not a part of the Insbridge application installation.

### Steps to Add the DB2. Jar as a library:

1. Download the db2jcc.jar file from <http://www.java2s.com/Code/Jar/d/Downloaddb2jccjar.htm>
2. Save the db2jcc.jar file to some location in your machine, for example *<db2\_location>*.
3. On the deployments page, click Install.
4. Find the location where the db2jcc.jar file is located.
5. Select the file. Click Next.
6. Deploy as a library.
7. Click Finish. The db2jcc.jar file will be listed as a library on the deployment screen.

## STEP 3: SETTING UP A WEBLOGIC ENVIRONMENT IN IBSS

There are three steps that will need to be done in IBSS:

- **Step 1: Creating a New Subscriber**
- **Step 2: Creating a SoftRater Environment**
- **Step 3: Adding a Node**

Open an Internet Explorer web browser and browse to the following location, replacing ServerName with the actual server name where WebLogic resides:

<http://<ServerName or IP Address>:7001/IBSS>

### Security Enabled

Security is enabled by default; users are presented with a login screen. A user name and password must be entered to gain access. Information regarding the status of the system is presented but will not be accessible. The default is for security to be enabled.

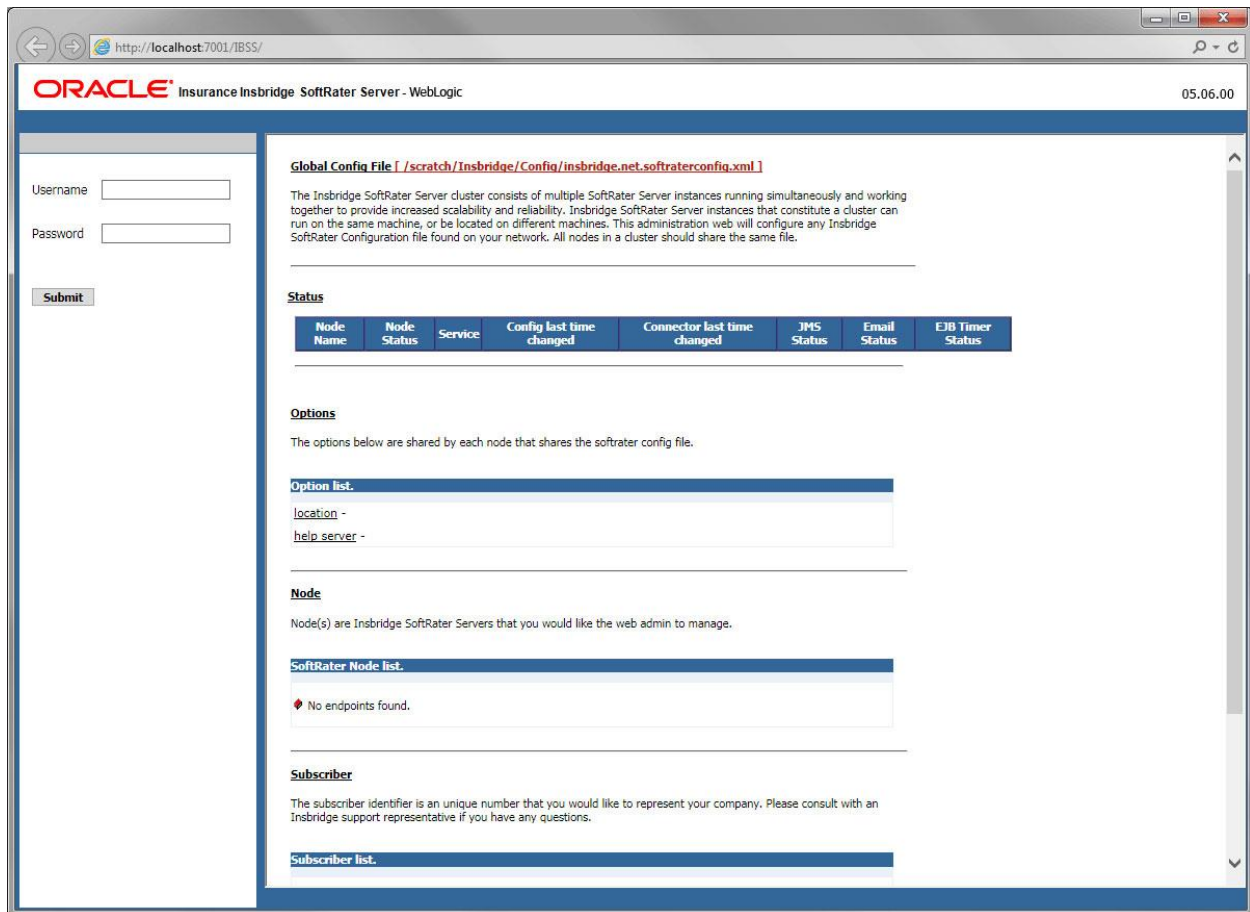

Figure 54 Security Enabled in IBSS

When Security is enabled, a default user “admin” with a default password of “insbridge” is assigned. This is the user name and password to be used the first time you enter IBSS. It is strongly recommended that the password be updated at the first log in.

## IBSS Home

A successful log in places you on the Home page.

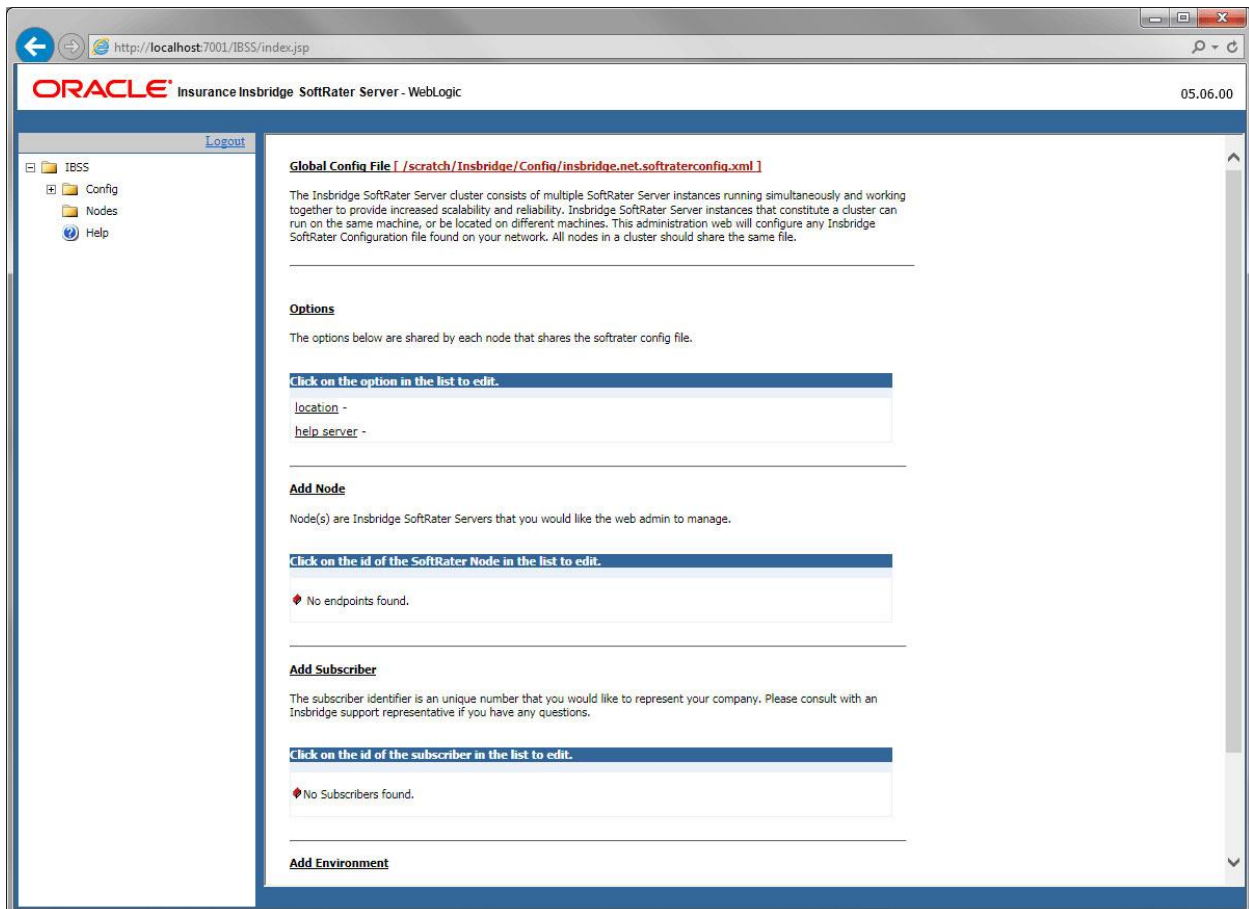

Figure 55 IBSS WebLogic Main Page

**NOTE:** The IBSS parameter in the application URL must be capitalized.

## Step 1: Creating a Subscriber:

A *subscriber* is a group or collective of users and environments under a single identity. This identity is used to manage and configure the group's activities and databases. A subscriber may be a single company, a group within a company, or a single person.

The ID and Name must match across all environments. If you have created a subscriber in IBFA, use the same ID and Name here. If you have not created a subscriber, you can create them here and then use the same information in other environments. The ID and Name are fixed after the first time you save. These entries cannot be edited.

1. Click on **Add Subscriber**. A separate screen is displayed.

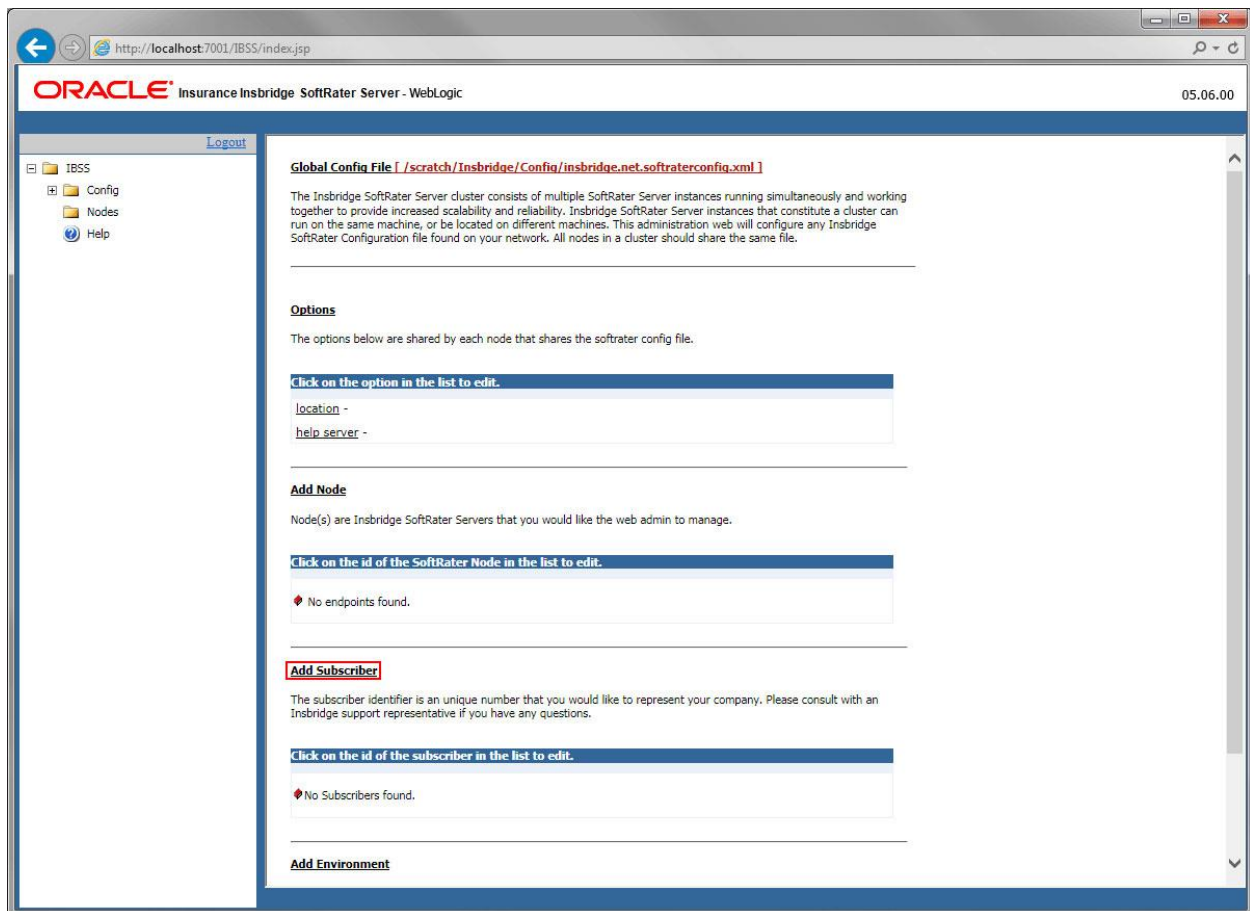

Figure 56 Adding a Subscriber

2. Enter the **ID**, and **Name** for your subscriber.

The Subscriber ID can be a 1-5 digit number and must be unique for each subscriber. For example, if you have an instance of IBFA on machine A, you can create a subscriber with an ID of 100. On machine A, if you create another subscriber, you must give that subscriber a different ID number, say 200. If you also have an instance of IBFA on a different machine, B for example, you should duplicate the same subscribers with the same ID numbers on machine B.

If you require assistance or are unsure of what action to take, please log a Service Request using My Oracle Support at <https://support.oracle.com/>.

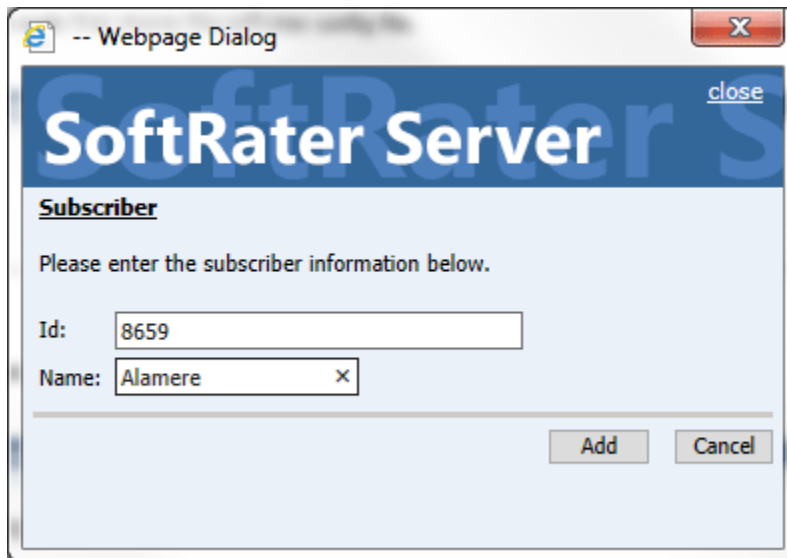

Figure 57 Enter ID

3. When you finish entering the information, click **Save**. The new subscriber will now be displayed in the list of subscribers.

---

**NOTE:** Make note of the subscriber ID number. You may need to enter this on another IBFA or IBSS environment.

---

## Step 2: Creating a SoftRater Environment:

The **Environment Setup** section allows you to configure rating environments. An environment is a pointer to a location where SoftRater Packages (SRP's) are stored and loaded. There is no limit to the number of environments you may have.

1. Select **Add Environment** from the IBSS Main page. You will be placed on the environment window.

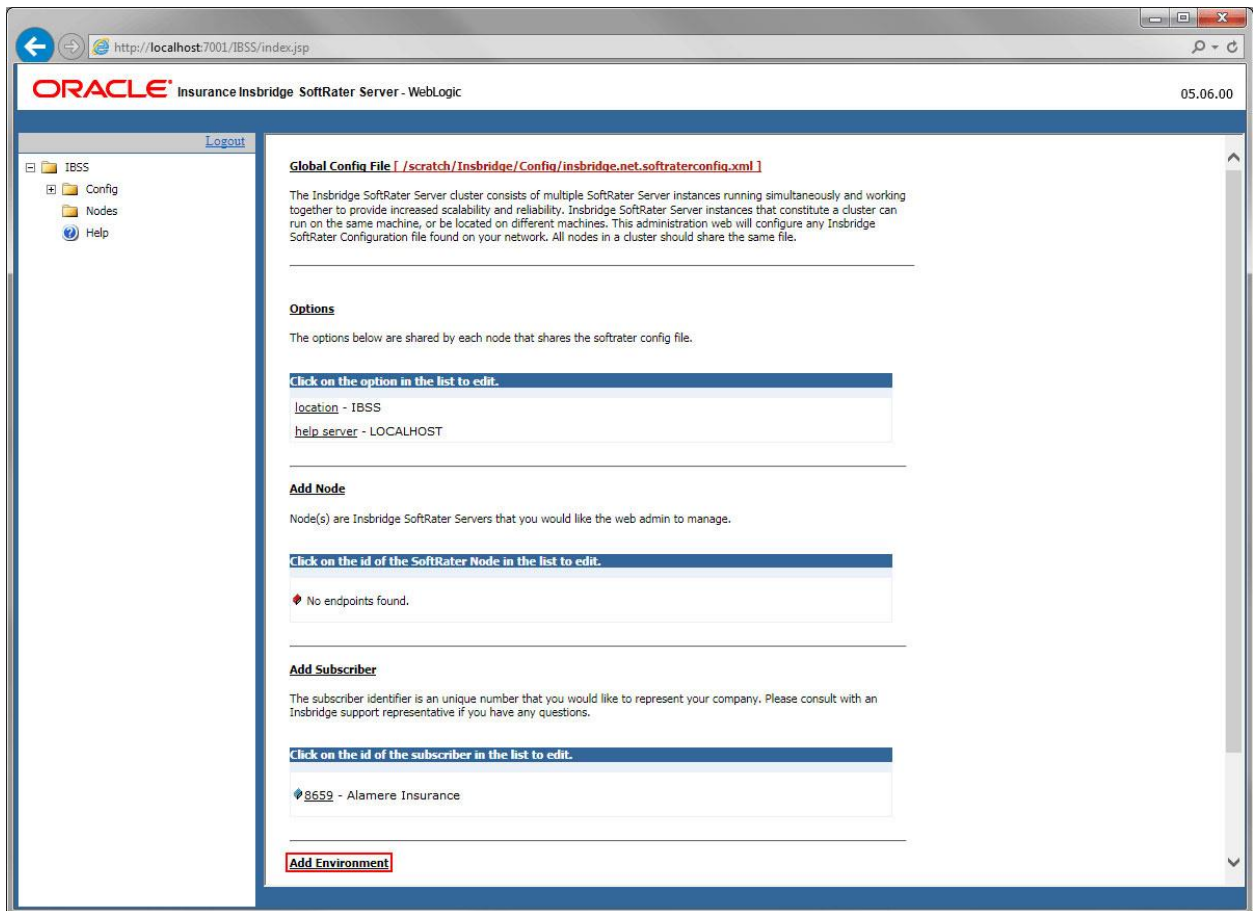

Figure 58 Creating WebLogic Environment

2. A separate screen is displayed. Enter the following information:

### For DSN Entries

**Subscriber:** Select the name of the subscriber from the menu.

**Environment Name:** A name for the environment. This is the friendly name.

**Environment Type:** Select the type of connection:

- **DSN** – The connection information is held by the InSbridge system.

- **JNDI** – The connection is an EJB Lookup and information is not held by the Insbridge system.

**Database Server:** The name or IP address of the server where packages are loaded.

**Database Port:** Listening port for the target Database Management System.

**Default port numbers:**

- SQL Server – 1433
- Oracle – 1521
- DB2 – 50000

**Query Block:** For certain Database Management Systems (DBMS), system batch query optimization is required for performance and/or because of limits on/in the system. This value will control the maximum number of batch query operations that can be submitted to the target DBMS in any one transaction.

For DB2, enter a query size that is relative to the SQL statement heap size. For example, if your SQL statement heap size is 2048, you may want to enter a query size of 5. The larger the heap size, the larger the query size can be.

For Oracle and SQL Server, Query Block is the size the block of data you want to submit. The default value is 64. Values can be set higher or lower as needed, 16, 32, 128, 512, to increase performance.

**Batch Query Block:** The size of the block of data to be submitted when batching. The default value is 64. Values can be set higher or lower as needed, 16, 32, 128, 512, to increase performance. For certain Database Management Systems (DBMS), system batch query optimization is required for performance and/or because of limits on/in the system. This value controls the maximum size of the batch query operations that can be submitted to the target DBMS in any one transaction. Batch Query Block is for Oracle databases only.

Batch Query Block is not needed for SQL Server or DB2 databases.

**Database Name:** The name of the database where packages are loaded.

**Schema Name:** The schema name for the database. Schema Name is not needed for SQL connections.

**Database User Id:** The username to access the database.

**Database Password:** The password for the username entered.

**Provider Type:** The type of the database

- ORACLE
- ORACLE (BINARY\_CI)
- DB2
- DB2(AS400)
- MS SQL SERVER

**Database Type:** The type of database being accessed:

- **SoftRater** – The default. This option should be used for most installations.
- **RateManager** – Supported for selected installations. Please contact Support.
- **OTHER** – Not used at this time.

**Data Dir:** The location of the SoftRater Packages (SRP's) on the server.

**Default Environment:** Select if this is to be used as the default environment. The default environment is used when no environment is specified. There can be only one default environment. The default environment is indicated with a red icon. 

3. When you are finished entering information, click **Save**.

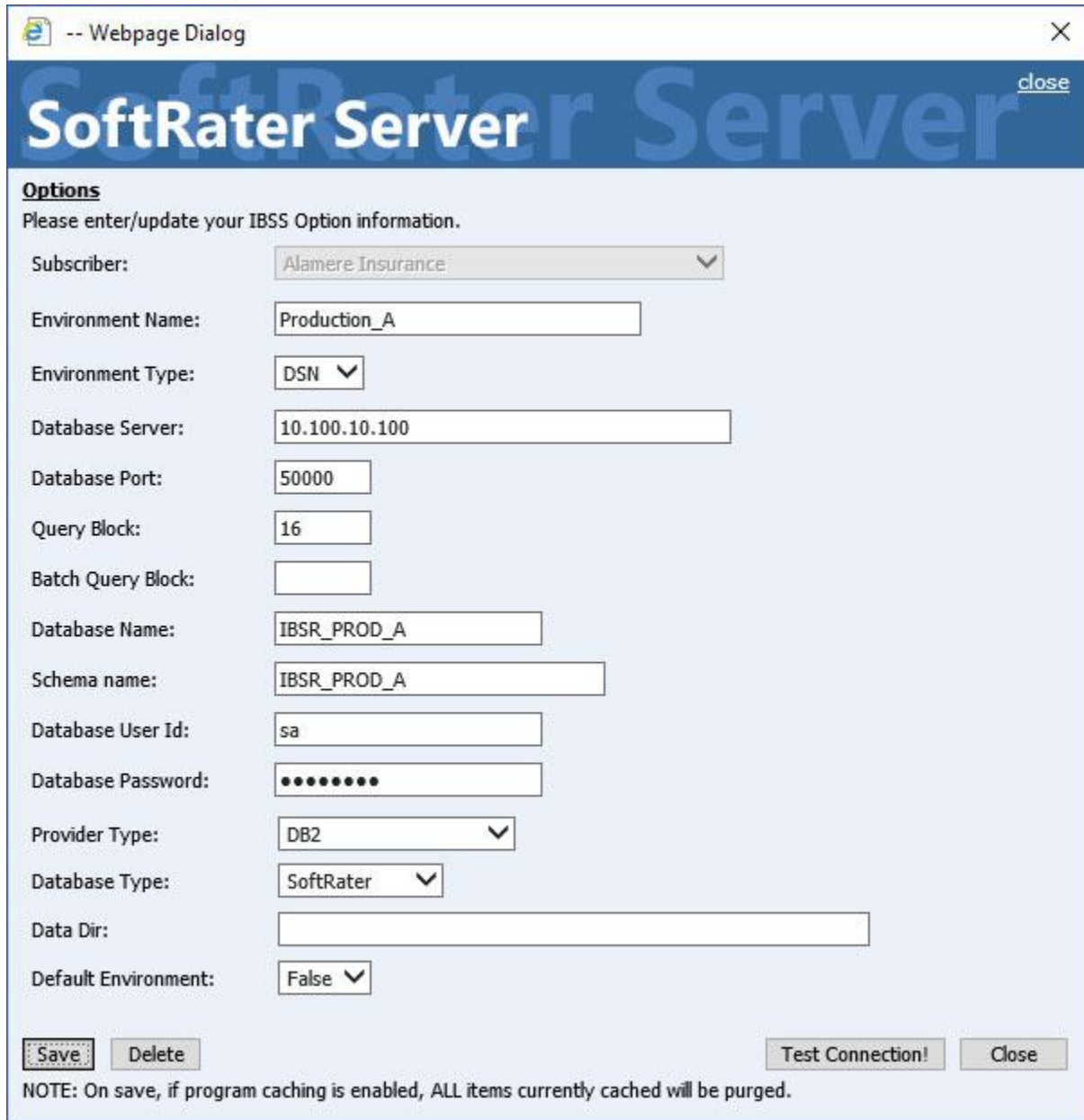

**Options**  
Please enter/update your IBSS Option information.

Subscriber:

Environment Name:

Environment Type:

Database Server:

Database Port:

Query Block:

Batch Query Block:

Database Name:

Schema name:

Database User Id:

Database Password:

Provider Type:

Database Type:

Data Dir:

Default Environment:

NOTE: On save, if program caching is enabled, ALL items currently cached will be purged.

Figure 59 Environment Setup



4. Before you can use the new or edited environment for rating, you need to reload the configuration XML file. This is done by resetting the environments. On the left hand side of the IBSS home page, expand Nodes and select the Reset Environments option. You will be placed on the Reset Environment Configuration page. Click **Execute**. The screen refreshes and each node will be reset. Click IBSS to return to the home page.

## For JNDI Entries

**Subscriber:** Select the name of the subscriber from the menu.

**Environment Name:** A name for the environment. This is the friendly name.

**Environment Type:** Select the type of connection:

- **DSN** – The connection information is held by the Insbridge system.
- **JNDI** – The connection is an EJB Lookup and information is not held by the Insbridge system.

**Name:** The name of the data source.

**Context Factory:** A *URL context factory* is a special object factory that creates contexts for resolving URL strings.

**RMI:** The Java Remote Method Invocation used.

**URL Host:** The name or IP of the host server.

**URL Port:** The port number used by the host server.

**Provider Type:** The type of the database

- **ORACLE**
- **ORACLE (BINARY\_CI)**
- **DB2**
- **DB2(AS400)**
- **MS SQL SERVER**

**Database Type:** The type of database being accessed:

- **SoftRater – The default. This option should be used for most installations.**
- **RateManager** – Supported for selected installations. Please contact Support.
- **OTHER** – Not used at this time.

**Data Dir:** The location of the SoftRater Packages (SRP's) on the server.

**Default Environment:** Select if this is to be used as the default environment. The default environment is used when no environment is specified. There can be only one default environment. The default environment is indicated with a red icon. 

5. When you are finished entering information, click **Save**.

**Options**  
Please enter/update your IBSS Option information.

Subscriber: Alamere

Environment Name: BATCH

Environment Type: JNDI

Name: jdbc/batchDB

Context Factory: weblogic.jndi.WLInitialContextFactory

RMI: t3

Url Host: localhost

Url Port: 7001

Provider Type: ORACLE

Database Type: SoftRater

Data Dir:

Default Environment: False

Save Delete Test Connection! Close

Figure 60 Creating a JNDI Environment

Before you can use the new or edited environment for rating, you need to reload the configuration XML file. This is done by resetting the environments. On the left hand side of the IBSS home page, expand Nodes and select the Reset Environments option. You will be placed on the Reset Environment Configuration page. Click **Execute**. The screen refreshes and each node will be reset. Click IBSS to return to the home page.

### Step 3: Adding a Node:

Every IBSS instance requires a node. Nodes allow for the management of multiple environments from one location. Nodes contain cache and log information for each environment as well as a reset option.

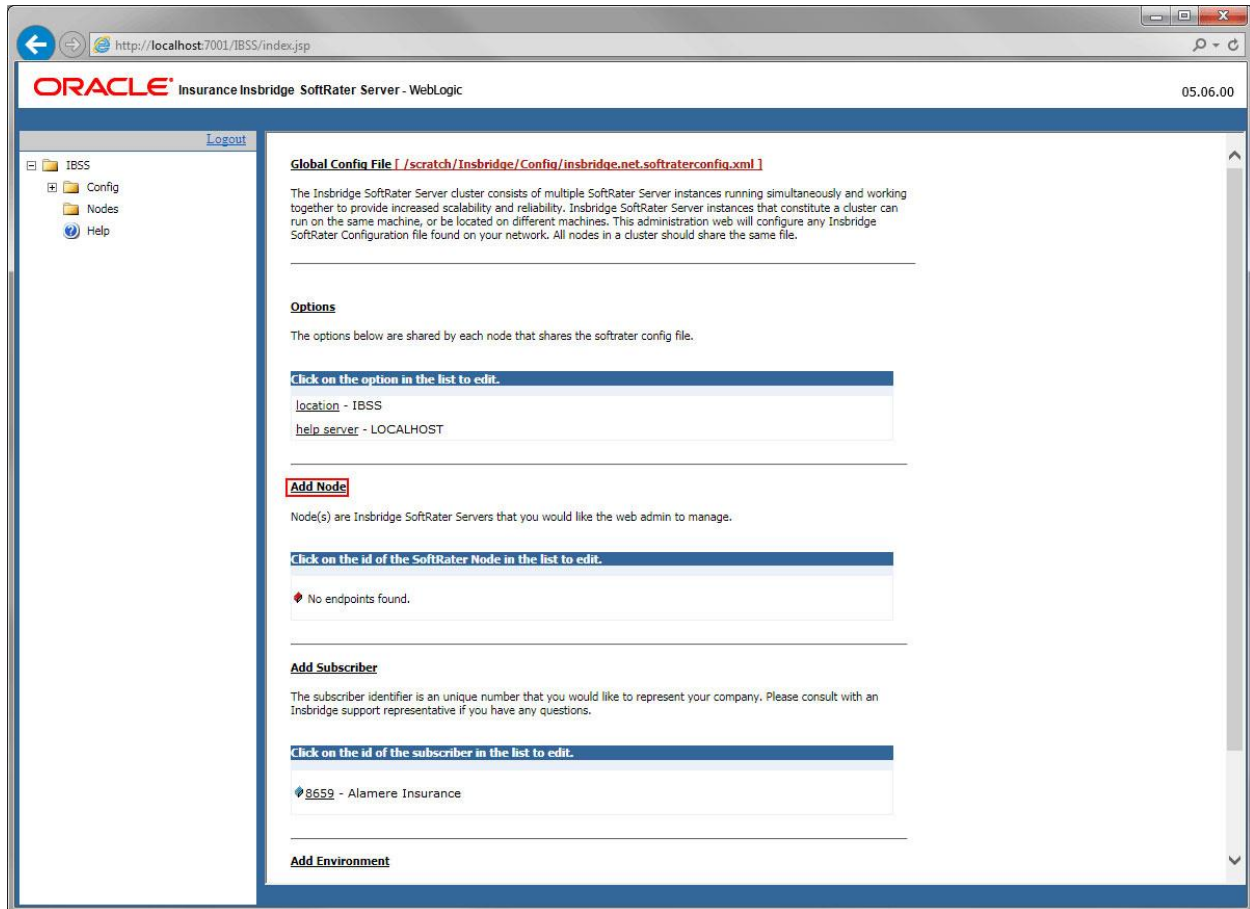

Figure 61 Adding a Node

## Using HTTPS

IBSS supports HTTPS (ssl). Functionality is the same as an HTTP connection. HTTPS has to be configured at the server level and no additional configuration is needed in IBSS.

Enable IBSS over HTTPS to secure the application. It is advised to completely disable HTTP when HTTPS(ssl) is enabled.

Check Secure when creating a node instance. This indicates that the connection at the server level is secured. A secure node can be added only in a HTTPS enabled IBSS.

The default port number for HTTPS for different servers is:

- WebLogic: 7002
- WebSphere: 9443
- JBoss: 8443

However, the HTTPS ports can be configured at the server level and may be different than listed.

To create a node, server information is needed:

- **Server OS**
- **Server Name or IP Address**
- **Port Used**

1. From the IBSS home page, click the **Add Node** link.
2. This opens the **SoftRater Server Node Instance** window.

Figure 62 Adding a Node

3. Select the server operating system from the drop down. There are three choices, Linux, Mainframe and Windows.
4. Enter the server host name or IP address and port. The default ports:
  - **WebLogic:** Port 7001
  - **WebSphere:** Port 9080
  - **JBoss:** Port 8080

The format for this is: [SERVER NAME]:[PORT NUMBER]

5. Enter a friendly name. This is the name displayed for the node.
6. Check Secure if HTTPS is being used. A secure node can be added only in a HTTPS enabled IBSS.
7. It is recommended that the Ping Server option be used to test the connection. This is an optional step but can be helpful. If a connection cannot be made, the node cannot be saved.

8. Click **Add** to add the node. If a node cannot be added, an error message is displayed. Please correct the error and try again.

---

**NOTE:** *It is recommended that server names or IP addresses be used over localhost.*

---

## STEP 4: INSTALLATION OF DB2 CLIENT

If the DB2 Client has already been installed and configured, you can skip this step. Return to the machine where the Insbridge system was installed. One instance of the DB2 client is all that is required. If you have more than one DB2 environment that you want to connect, for example a QA environment and a Production environment, you will only need to run the DB2 client once.

### Running the DB Client

**Run the DB2 Client.** On the machine where the Insbridge system was installed, you will need to run the DB2 client for the version you have. This will allow IBFA to communicate with the DB2 database.

For a 64-bit environment, please make sure you have the 64-bit DB2 Client.

1. Select the setup application. The DB2 client installation will begin. Select the language to be used. The installation prepares to launch.

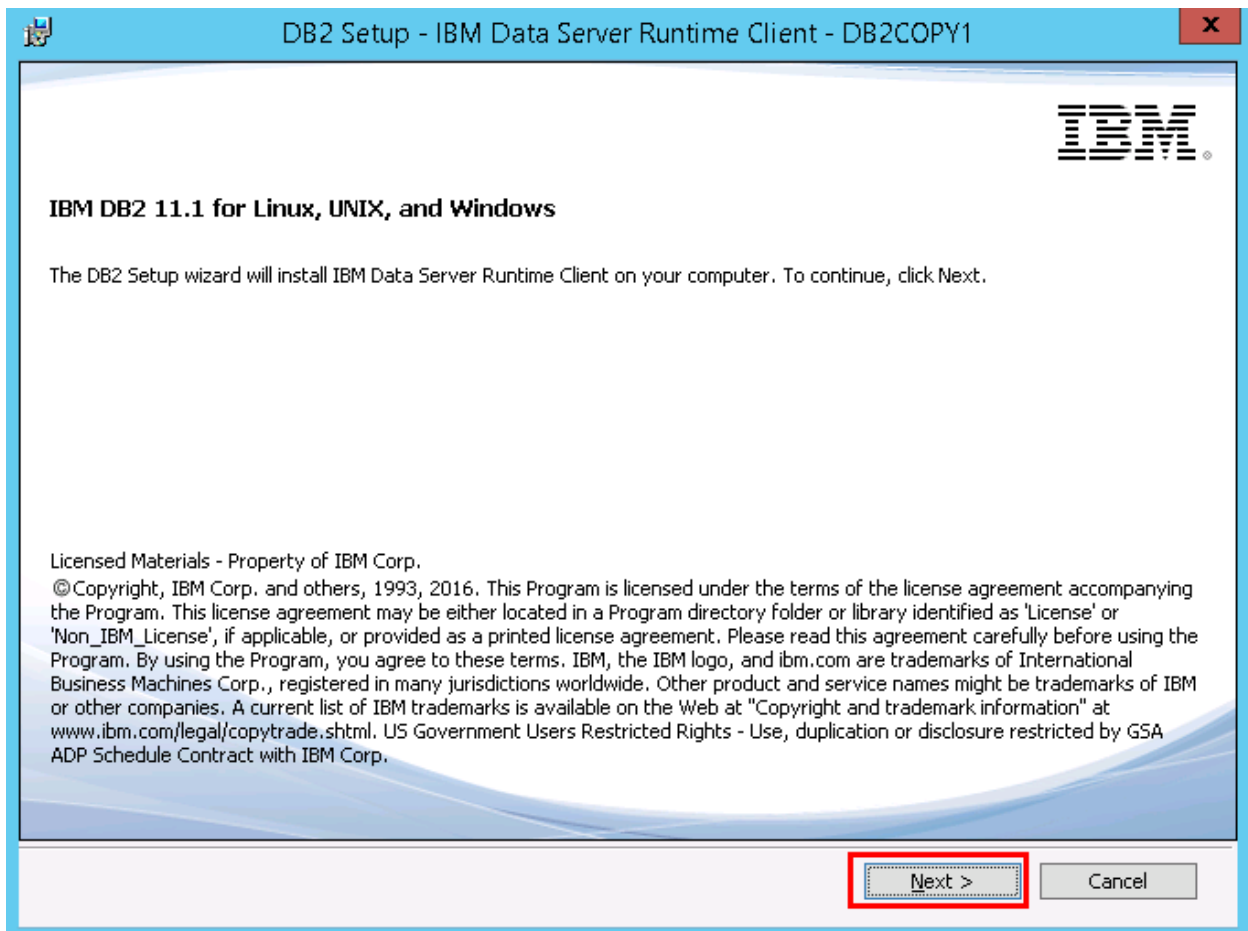

Figure 63 Installing DB2 Client and Fix Pack

2. Click Next for the introduction and terms.

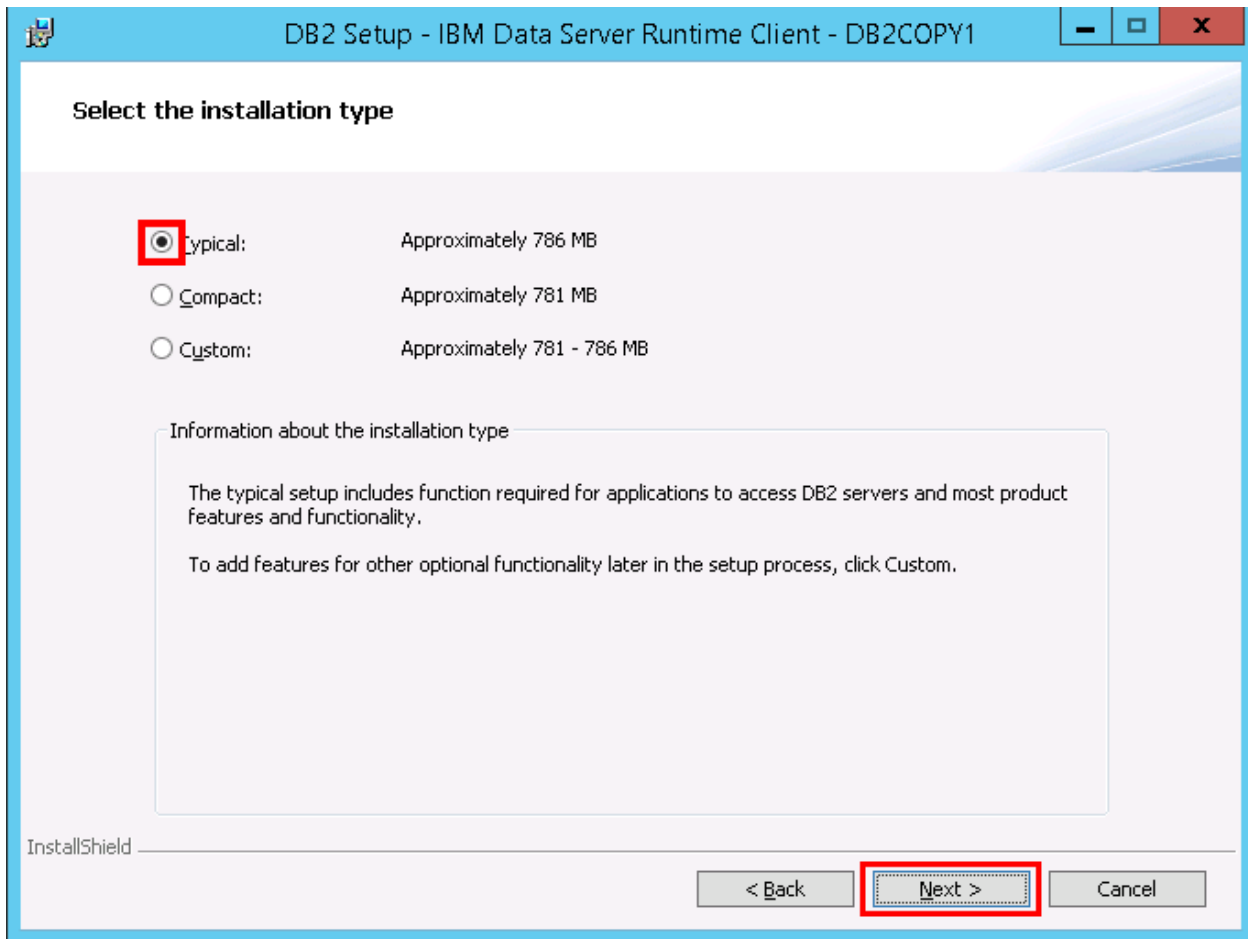

Figure 64 DB2 Client Install

3. A Typical installation is recommended. Leave all the defaults and click **NEXT**. The installation will begin.
4. Click **NEXT** as the installation continues.

Click **Finish** to complete the installation.

## STEP 5: ENTERING YOUR IBSS INSTANCE IN IBFA

IBFA will need to communicate with the IBSS environment. This will allow for packages to be loaded. There are two parts that need to be completed:

1. Create an environment.
2. Configure the environment.

A SoftRater environment may be completed at installation or can be added at a later time. A SoftRater environment can be on a Windows machine or a Java machine running an application server, such as WebLogic. There is no limit to the number of SoftRater environments that you can have.

1. Enter IBFA.
2. Browse to **SoftRater**→**Explorer**→**Subscriber name**.
3. Click on **Add Environment**.
4. Enter a **Name** and select a **Type**. For example, you can create a Quality Control environment with a type of Quality Assurance.
5. Select the **Environments** link under the Configuration header on the left hand side to enter the configuration information for the newly created logical environment. You will be placed on the Environments screen. The environments you previously setup will be listed. If an environment is missing, you must return to the Configuration subtab and add it.

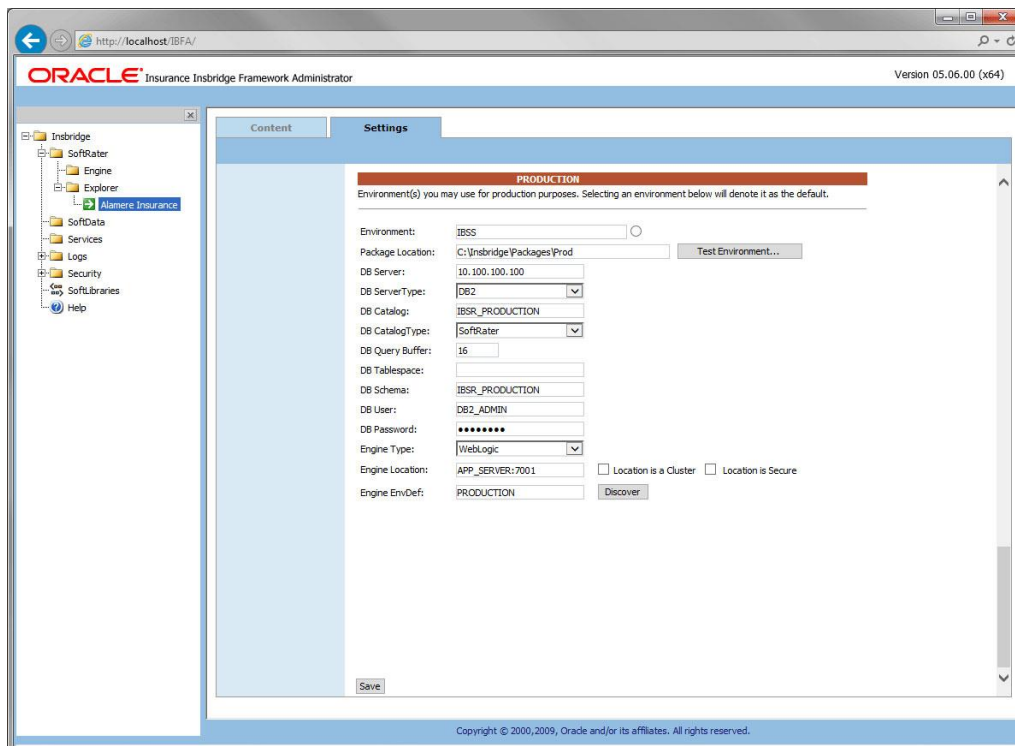

Figure 65 Editing Environment



6. The **Environment Name** will be complete. No changes are needed.
7. Enter in the file path where you want packages stored in the **Package Location**. Use the Test Environment option to have the location created for you.
8. Enter in the **DBServer** name or IP address. This is the database server where the SoftRater database was restored or created. For DB2 servers, this is the DB2 Registered Alias Name. For Oracle servers, this is the server name; either IP or DNS will work. The default port used is 1521. The Database listener port number can be appended to the server name if it is something other than the default port. The format for this is: [SERVER NAME]:[PORT NUMBER]
9. Select the **DB Server Type** that you are using.
10. The **DB Catalog** is the name of the SoftRater database restored in SQL Server. For example, IBSR\_QA.
11. The **DB Catalog Type** is **SoftRater**.
12. Enter the **Query Buffer** and **Batch Query Block** entries.
13. **DB Tablespace** is not required for a SoftRater environment
14. The **DB Schema** is the name of the schema that defines the structure of the database. This information may be obtained from the DBA.
15. Enter the **DB User** name and **Password**.
16. Select the **Engine Type**.
17. The **Engine Location** is the location of where you installed the SoftRater engine. You can use the machine name or IP address. For WebSphere, WebLogic or JBoss, you must also include the port. For example, a WebLogic server may have “WBServerName:7001” as the entry.
18. Check if the engine location is a cluster and/or uses https.
19. The **Engine EnvDef** is the machine name if the engine is located on a different server. You can use the machine name or IP address.
20. Click **SAVE** to save your entries.

---

**NOTE:** *If the WebLogic environment is not responding, you may need to stop and start the WebLogic service*

---

## Checking a SoftRater Database for Updates

All SoftRater databases can be checked for updates in IBFA.

1. SoftRater->Explorer->Subscriber->Settings->Environments.
2. Select the SoftRater environment with the database where you want to check for updates.
3. Click Test Environment.

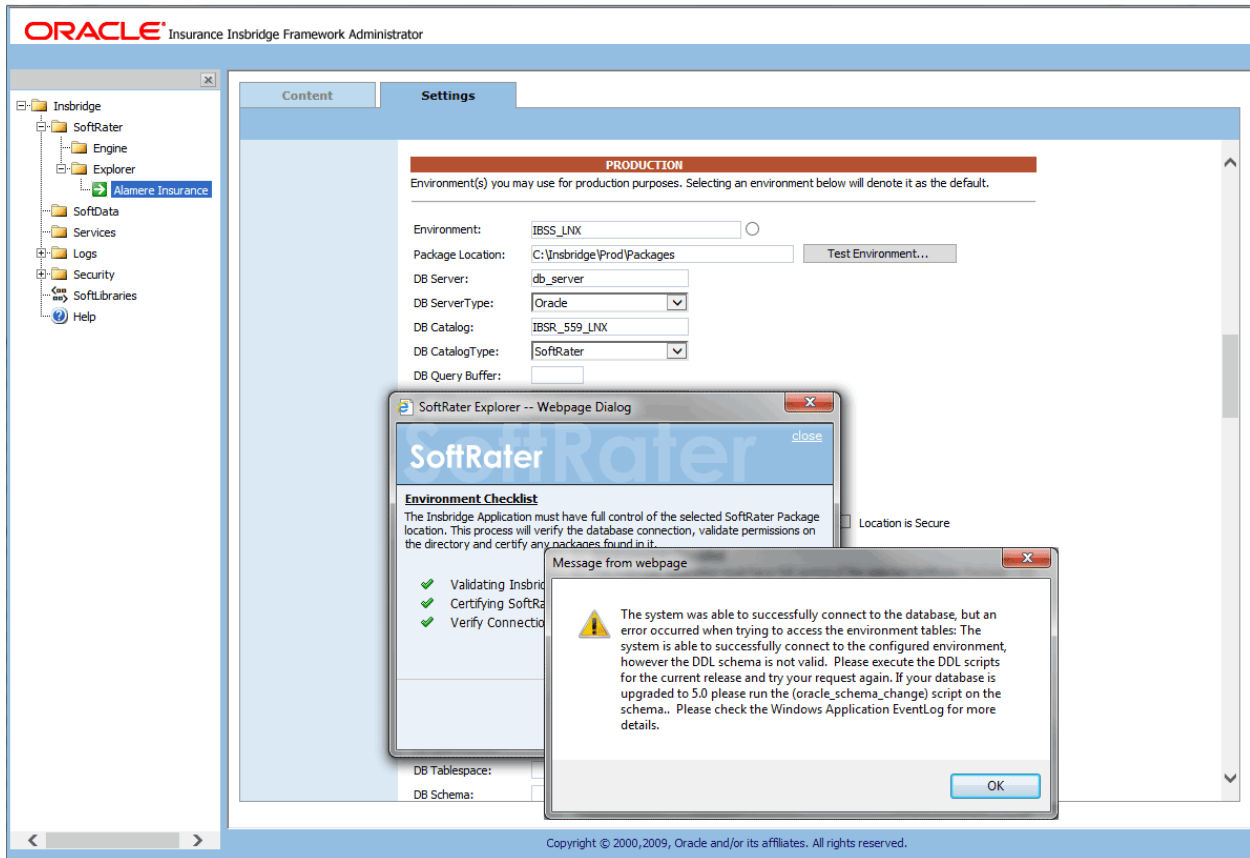

Figure 66 Checking for Database Updates

When the database is being validated, either a green checkmark is presented or an error message. The error message will indicate if an update must be run. For example, when validating a DB2 environment:

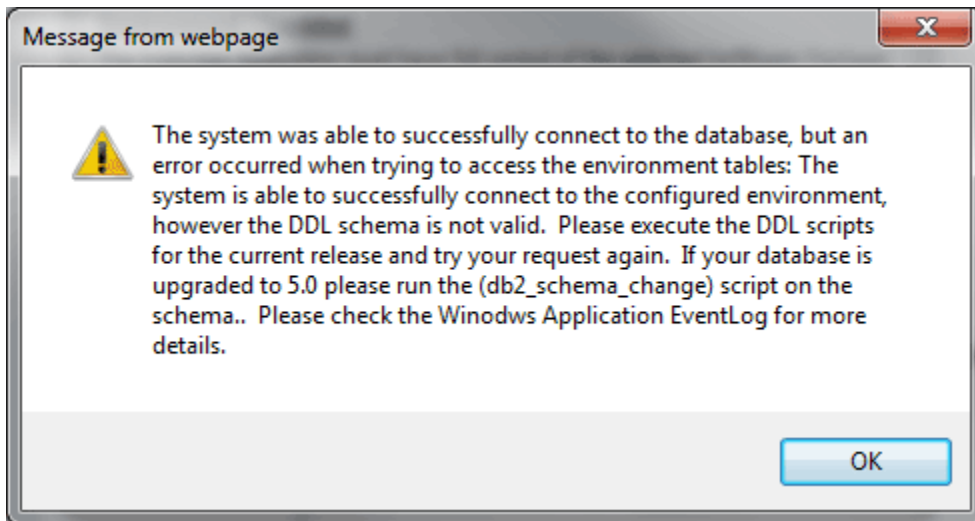

Figure 67 DB2 Database Update Required Message

DDL scripts for updates also can be found on the server where Insubridge was installed in the ...\\Oracle\Insubridge\SoftRater\DDL folder.

For example: C:\Program Files\Oracle\Insbridge\SoftRater\DDL\Oracle\Update

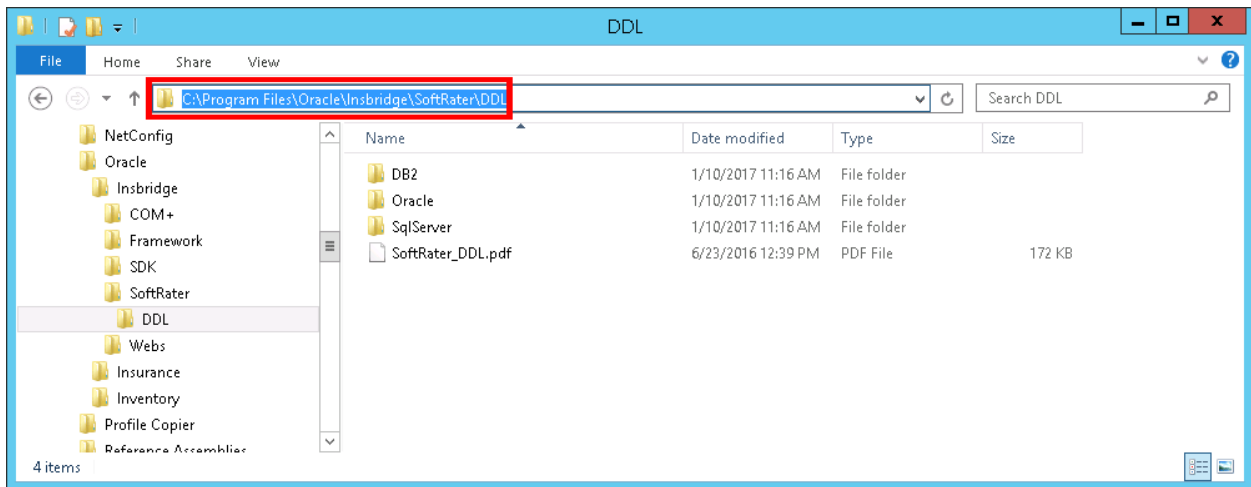

Figure 68 Location of Database Update Scripts

For more information on setting up environments, please see the Insbridge Framework Administrator User Guide.

## CONTACTING SUPPORT

If you need assistance with an Oracle Insurance Insbridge Enterprise Rating System product, please log a Service Request using My Oracle Support at <https://support.oracle.com/>.

Oracle customers have access to electronic support through My Oracle Support. For information, visit <http://www.oracle.com/pls/topic/lookup?ctx=acc&id=info> or visit <http://www.oracle.com/pls/topic/lookup?ctx=acc&id=trs> if you are hearing impaired.

**Address any additional inquiries to:**

**Oracle Corporation**  
World Headquarters  
500 Oracle Parkway  
Redwood Shores, CA 94065  
U.S.A.

Worldwide Inquiries:  
Phone: +1.650.506.7000  
Fax: +1.650.506.7200  
[oracle.com](http://oracle.com)

## INDEX

### A

- Accessing
  - WebLogic Console, 39
- Add Subscriber, 59, 78, 106
- Adding
  - System Property, 36

### C

- Collation and Sort Order
  - SQL Server, 45
- Command Prompt Window
  - Closing, 39, 41
- Config File
  - Locating, 35
- config/ddl subdirectory, 14
- Configuration Settings
  - DB2, 18
  - DB2 Modifications, 17
- Configure
  - Rating Environments, 53, 72, 100
- Configuring
  - Insbridge Framework Administrator, 49, 68, 96
- Creating
  - Environment Setup, 53, 72, 100

### D

- Database
  - IBM DB2 Support, 17
  - MS SQL Support, 16
  - ORACLE Support, 17
  - Permissions, 15
  - Security, 15
  - SoftRater, 14
- Database Definition Language Scripts, 14
- Database Types
  - Environment Setup, 54, 56, 73, 75, 101, 103
- DB2 Database
  - Configuration Settings, 17
  - JDBC Driver Class, 17
  - Recommendations, 18
  - SoftRater Database Schema, 17
  - Supported Version, 17
  - User Account Requirements, 17
- DB2 Registered Alias Name
  - DB Server, 62, 89, 111
- DB2 Servers, 62, 89, 111
- DBA, 14
- DBMS, 14
- DDL, 14
- Definitions, vii
- Deployment

- Optional Settings, 43
- Description
  - Subscriber, 51, 70, 98
- DINSBRIDGE\_APP\_DIR
  - Adding, 37

### E

- Editing
  - Environment Setup, 53, 72, 100
  - WebLogic Server, 37
- Edition Notice, 2
- Enabling Security, 49, 68, 96
- Environment Setup
  - Creating, 53, 72, 100
  - Database Types, 54, 56, 73, 75, 101, 103
  - Editing, 53, 72, 100
  - IBSS, 53, 72, 100
  - Provider Types, 54, 56, 73, 75, 101, 103
  - Query Block, 54, 73, 101

### F

- Failed to load webapp: '/IBSS', 33

### H

- HTTPS
  - Node, 58, 77, 105

### I

- IBSS, vi
  - Environment Setup, 53, 72, 100
- ID
  - Subscriber, 51, 70, 98
- Insbridge
  - Definitions, vii
  - Oracle Software Delivery Cloud, 11
- Insbridge Framework Administrator
  - Configuring, 49, 68, 96
- Insbridge SoftRater Server, vi

### J

- JDBC Connection Drivers, 14

### M

- Menu Options
  - SoftData, 59, 78, 106

## N

- Name
  - Subscriber, 51, 70, 98
- Navigating
  - SoftData, 59, 78, 106
- Node
  - Using HTTPS, 58, 77, 105

## O

- Optional Settings
  - Deployment, 43
- ORACLE
  - SoftRater Database Schema, 17
- ORACLE Database
  - Supported Version, 17
  - User Account Requirements, 17
- Oracle Servers
  - Instance, 62, 89, 111
- Oracle Setup
  - Service Name, 74
  - SID, 74
- Oracle Software Delivery Cloud
  - Insbridge, 11
  - Required Programs, 11
- Overview
  - Package, viii
  - Subscriber, 51, 70, 98

## P

- Package
  - Environment, viii
  - Overview, viii
- Part Numbers
  - Oracle Software Delivery Cloud, 11
- PDF Reader
  - Oracle Software Delivery Cloud, 11
- Performance Configurations Parameters
  - SoftRater Database, 17
- Provider Types
  - Environment Setup, 54, 56, 73, 75, 101, 103

## Q

- Query Block
  - Environment Setup, 54, 73, 101
- Quick List, 45, 92
  - Oracle Setup, 65

## R

- Requirements, 35
  - DB2 Database, 17
  - ORACLE Database, 17
  - SoftRater EJB Data Access System, 14
  - SQL Server, 17
  - TCP/IP Connection, 14

## S

- sa account
  - SQL Server Enterprise Manager, 46
- Scripts
  - Database Definition Language, 14
- Security
  - Database, 15
  - Enabling, 49, 68, 96
- SERVERNAME
  - Replacing, 49, 68, 96
- SoftData
  - Menu Options, 59, 78, 106
- SoftRater
  - IBSR, 15
  - Supported Databases, 16, 17
- SoftRater Database, 14
- SoftRater Packages
  - Environments, viii
- SQL Server
  - Collation and Sort Order, 45
  - JDBC Driver Class, 16
  - SoftRater Database Schema, 16
  - Supported Version, 16
  - User Account Requirements, 17
  - User Accounts, 48
- SQL Server Account
  - ibru, 45
- SQL Server Enterprise Manager
  - sa Privileges, 46
- Starting
  - WebLogic Server, 39
- Subscriber
  - Information, 51, 70, 98
  - Overview, 51, 70, 98
  - Types, 51, 70, 98
- System
  - Adding Property, 36

## T

- TCP/IP Connection
  - To DB Platform, 14
- Type
  - Subscriber, 51, 70, 98
- Types
  - Subscriber, 51, 70, 98

## U

- Unzip Utility
  - Oracle Software Delivery Cloud, 11
- User Accounts
  - SQL Server, 48

## V

- VFS Definition, viii
- Virtual File Server Definition, viii