

OBTFPM UI Installation User Guide

Release 14.1.0.0.0

Part No. E97615-01

July 2018

OBTFFPM UI Installation User Guide

Oracle Financial Services Software Limited
Oracle Park
Off Western Express Highway
Goregaon (East)
Mumbai, Maharashtra 400 063
India
Worldwide Inquiries:
Phone: +91 22 6718 3000
Fax: +91 22 6718 3001
www.oracle.com/financialservices/

Copyright © 2007, 2018 Oracle and/or its affiliates. All rights reserved.

Oracle and Java are registered trademarks of Oracle and/or its affiliates. Other names may be trademarks of their respective owners.

U.S. GOVERNMENT END USERS: Oracle programs, including any operating system, integrated software, any programs installed on the hardware, and/or documentation, delivered to U.S. Government end users are “commercial computer software” pursuant to the applicable Federal Acquisition Regulation and agency-specific supplemental regulations. As such, use, duplication, disclosure, modification, and adaptation of the programs, including any operating system, integrated software, any programs installed on the hardware, and/or documentation, shall be subject to license terms and license restrictions applicable to the programs. No other rights are granted to the U.S. Government.

This software or hardware is developed for general use in a variety of information management applications. It is not developed or intended for use in any inherently dangerous applications, including applications that may create a risk of personal injury. If you use this software or hardware in dangerous applications, then you shall be responsible to take all appropriate failsafe, backup, redundancy, and other measures to ensure its safe use. Oracle Corporation and its affiliates disclaim any liability for any damages caused by use of this software or hardware in dangerous applications.

This software and related documentation are provided under a license agreement containing restrictions on use and disclosure and are protected by intellectual property laws. Except as expressly permitted in your license agreement or allowed by law, you may not use, copy, reproduce, translate, broadcast, modify, license, transmit, distribute, exhibit, perform, publish or display any part, in any form, or by any means. Reverse engineering, disassembly, or decompilation of this software, unless required by law for interoperability, is prohibited. The information contained herein is subject to change without notice and is not warranted to be error-free. If you find any errors, please report them to us in writing.

This software or hardware and documentation may provide access to or information on content, products and services from third parties. Oracle Corporation and its affiliates are not responsible for and expressly disclaim all warranties of any kind with respect to third-party content, products, and services. Oracle Corporation and its affiliates will not be responsible for any loss, costs, or damages incurred due to your access to or use of third-party content, products, or services.

Table of Contents

- 1. PREFACE 1-1**
 - 1.1 INTRODUCTION 1-1
 - 1.2 AUDIENCE..... 1-1
 - 1.3 DOCUMENTATION ACCESSIBILITY 1-1
 - 1.4 ORGANIZATION..... 1-1
 - 1.5 RELATED DOCUMENTS 1-1

- 2. 1. DOMAIN AND CLUSTER CONFIGURATION2**
 - 2.1 OBCLPM UI DOMAIN CONFIGURATION2
 - 2.1.1 *Prerequisites*.....2
 - 2.1.2 *Steps to Create Domain*.....2
 - 2.1.3 *Post Domain creation configurations* 12

- 3 DEPLOYMENTS14**
 - 3.1 STEPS TO DEPLOY AS APPLICATION 14

- 4 RESTARTS AND REFRESH.....18**
 - 4.1 RESTARTING SERVERS 18

1. Preface

1.1 Introduction

This guide would help you to install the OBTFPM UI on designated environment. It is assumed that all the prior setup is already done related with WebLogic managed server creation. It is recommended to use dedicated managed server for OBTFPM UI.

The installation procedure includes a series of steps that are defined in subsequent sections for the deployment of services. Section 2 explains the procedure to perform the domain and cluster configuration. This setup includes the creation of domains and clusters in the weblogic server. After the domain creation is done, the war files of each of the services are deployed. Section 3 covers the procedure to deploy each of the application war files into the servers. Section 4 explains the procedure to restart and refresh the server after final deployments.

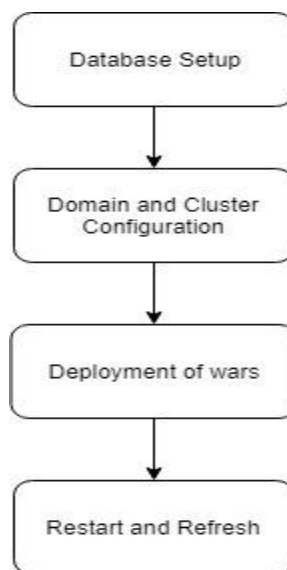

1.2 Audience

This document is intended for WebLogic admin or ops-web team who are responsible for installing the OFSS banking products.

1.3 Documentation Accessibility

For information about Oracle's commitment to accessibility, visit the Oracle Accessibility Program website at <http://www.oracle.com/pls/topic/lookup?ctx=acc&id=docacc>.

1.4 Organization

This installation user guide would allow you to install following -

1. OBTFPM UI

1.5 Related documents

<Please provide the details of related documents as applicable >

2. Domain and Cluster Configuration

2.1 OBTFPM UI Domain Configuration

2.1.1 Prerequisites

Machine should have Java JDK1.8.0_171 has installed.

Oracle Fusion Middleware 12cR2 12.2.1.3 has to be installed on the machine.

2.1.2 Steps to Create Domain

[Note: Name need not to be same as provided in Screen shot and domain name are used for write document]

Goto `/oracle_common/common/bin` and run `config.cmd` (or `.sh` if operating system is linux) and below the below screen shots to create domain with required cluster and server configurations.

1. Create a new domain with name “`sms_domain`”.

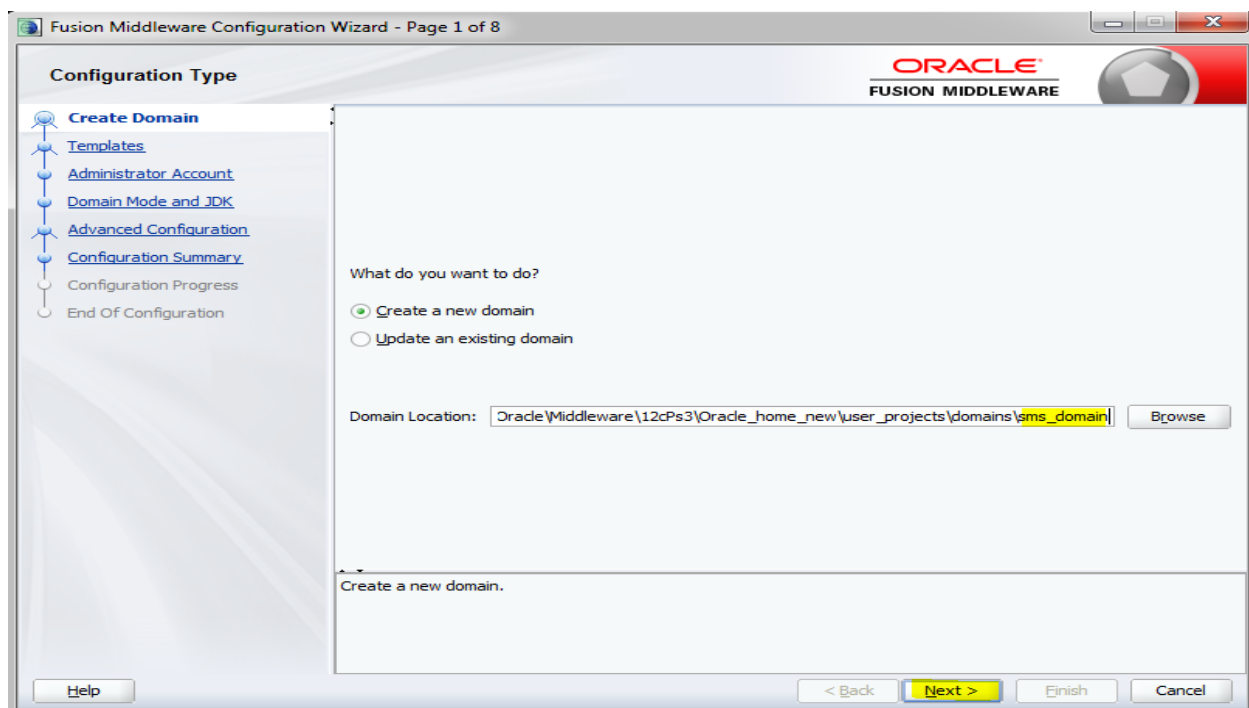

2. Use default templates and click next

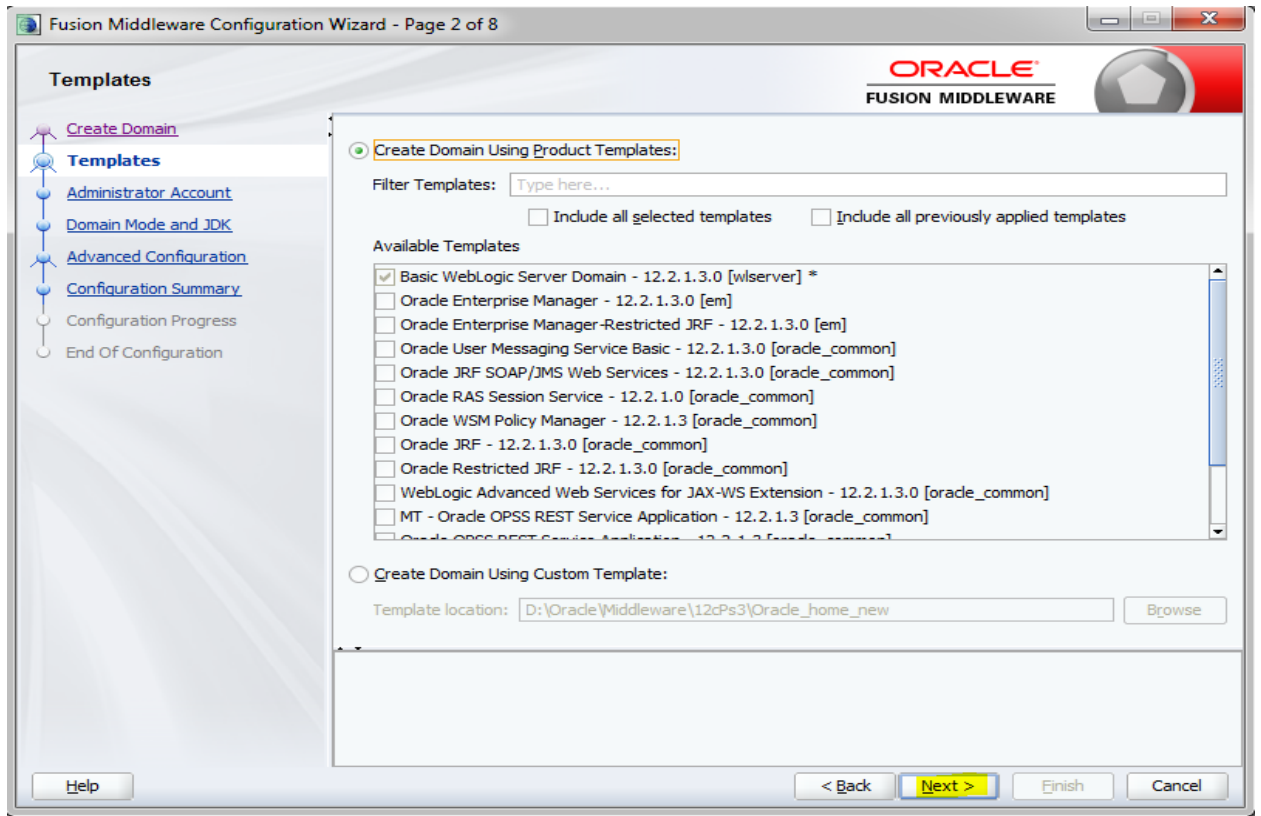

3. Give password and confirm and click next.

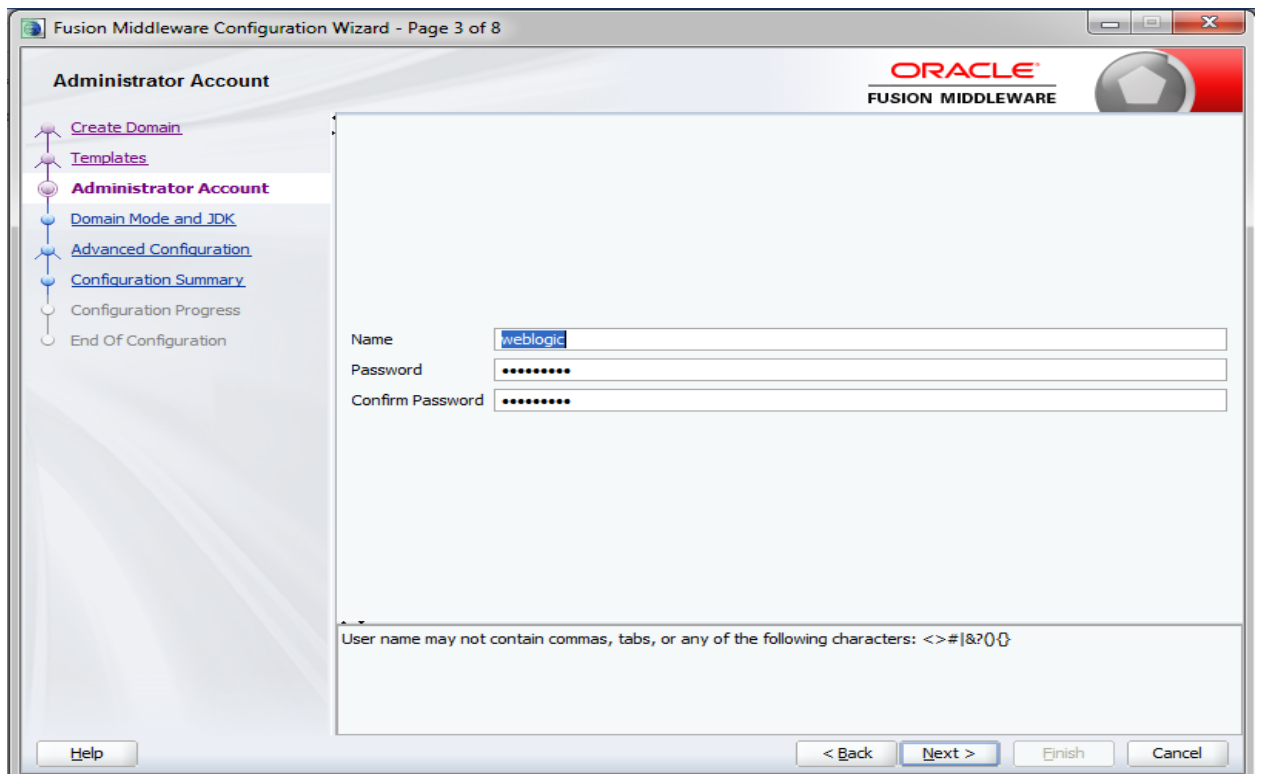

4. Select production mode and jdk and click next.

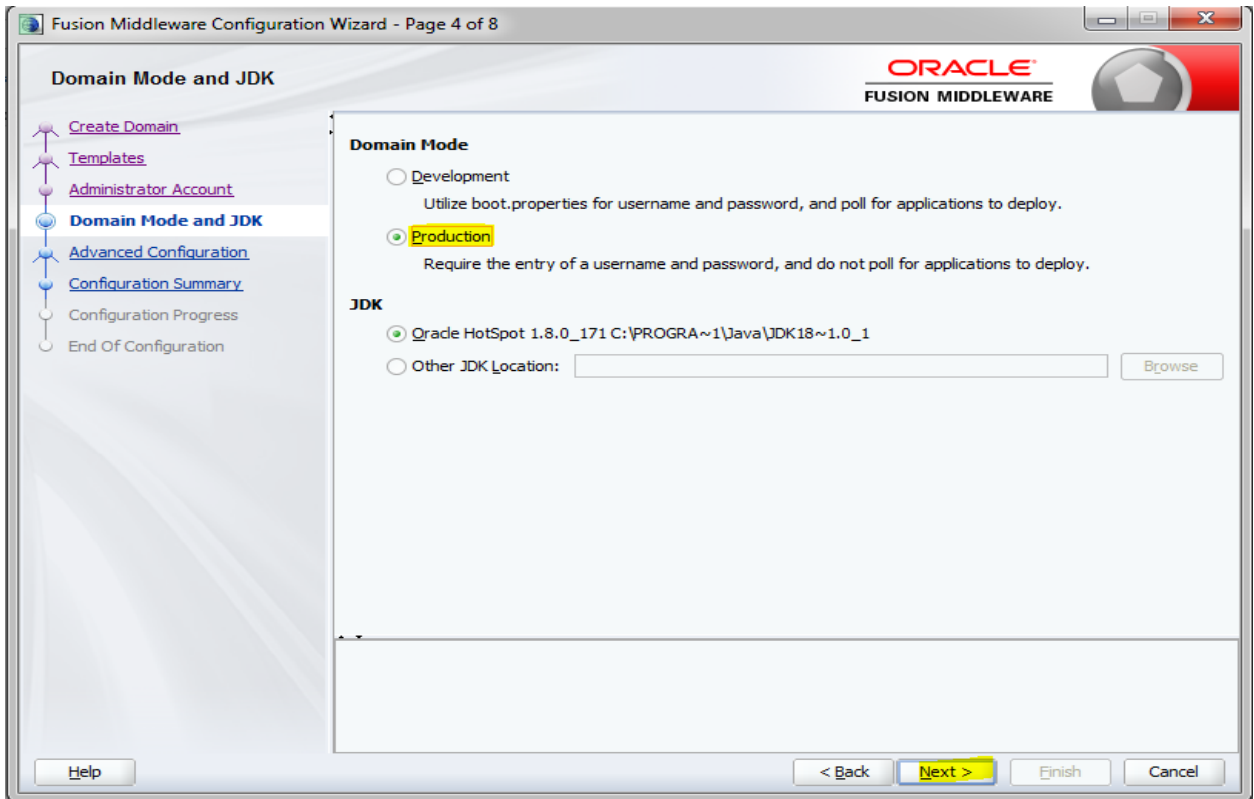

5. Select Administration and Topology in advanced configuration.

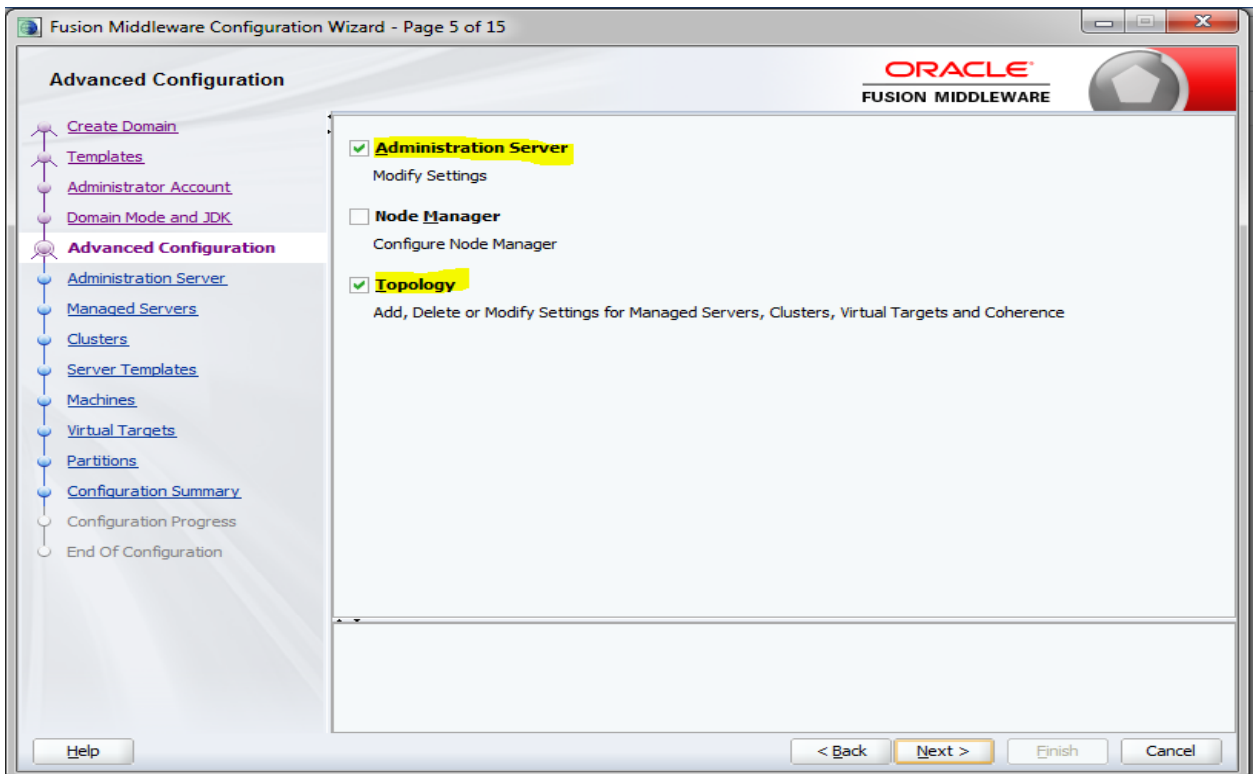

6. Configure port and listen addresses and Click next.

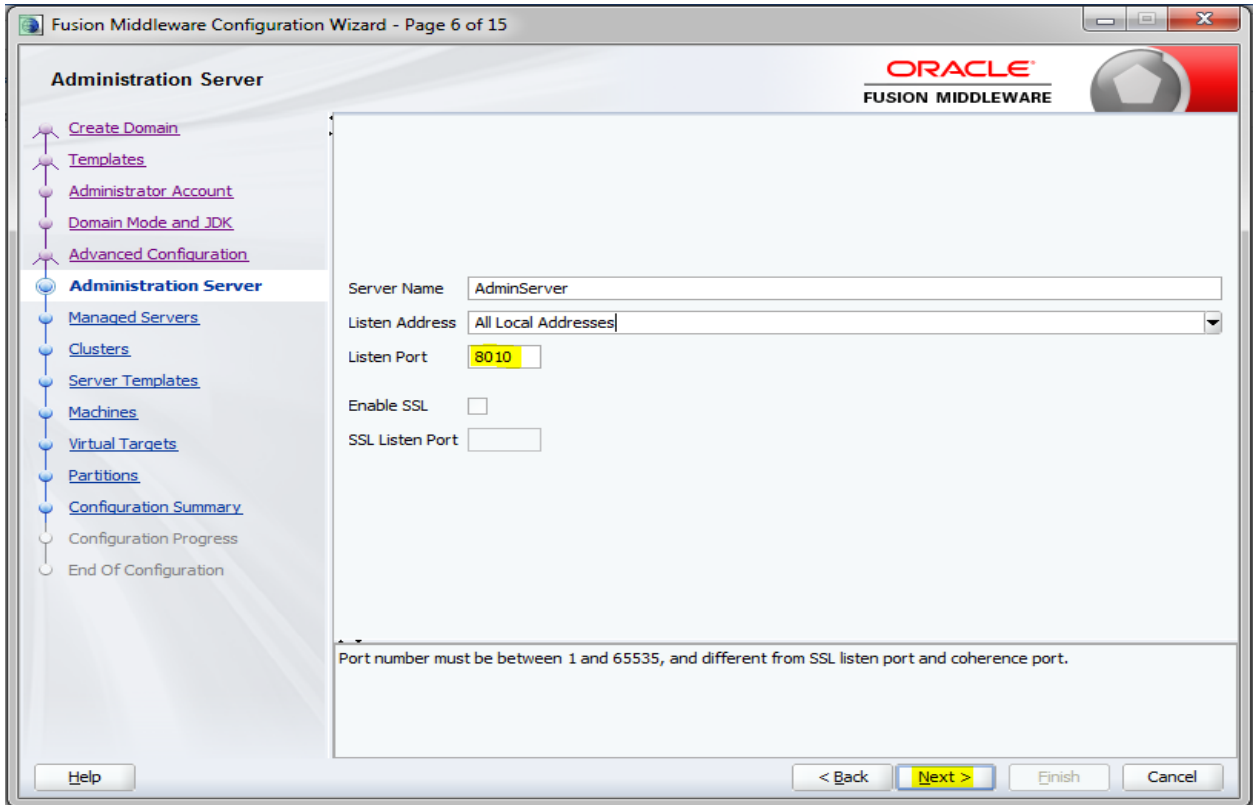

7. Create new Managed Server 'WLS_SMS', configure listen port and address and click next.

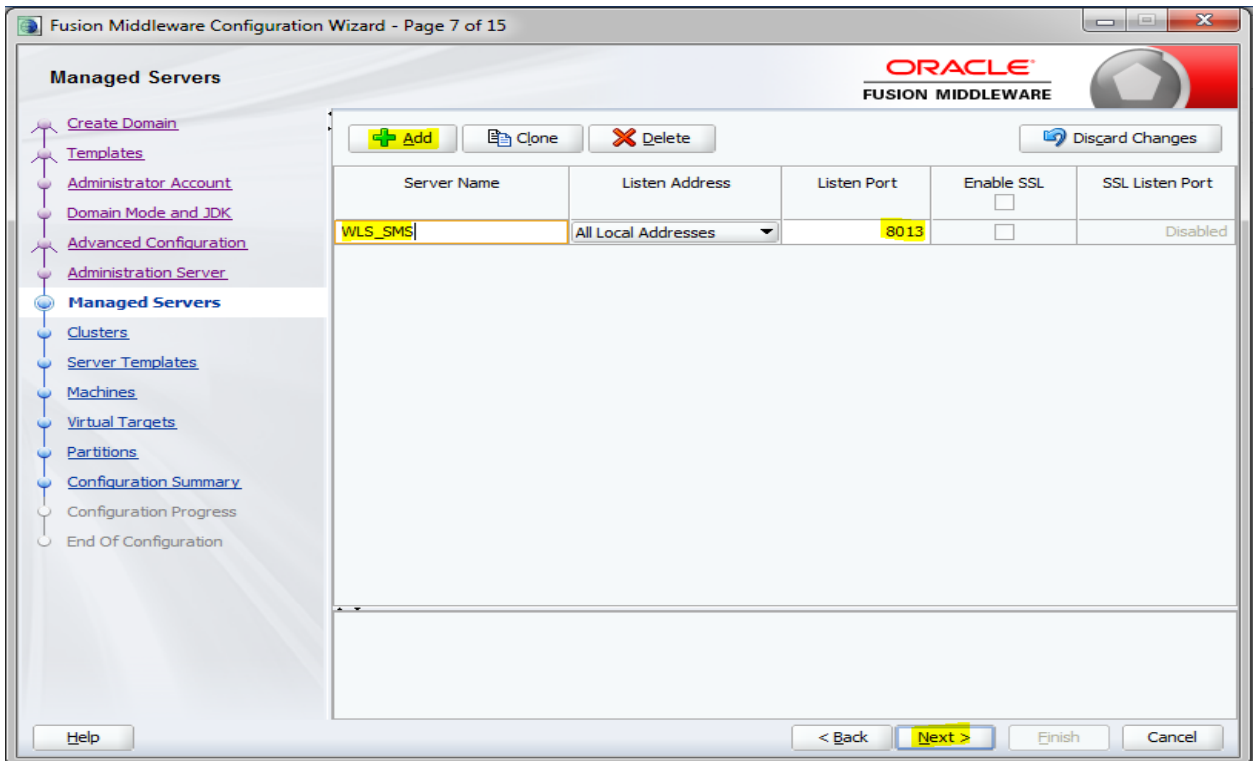

8. Create cluster 'sms_Cluster' for the managed server for one to one node mapping.

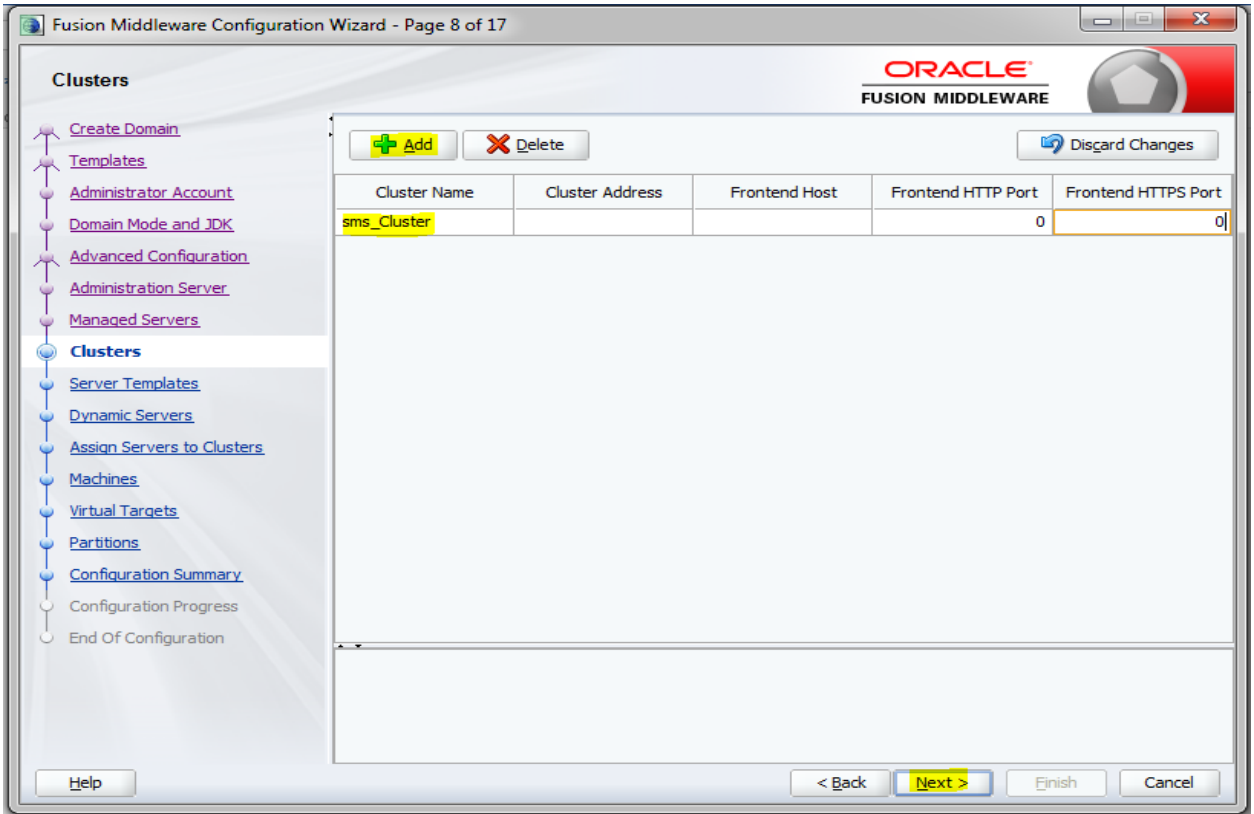

9. Skip Server templates and dynamic Servers or configure as required.

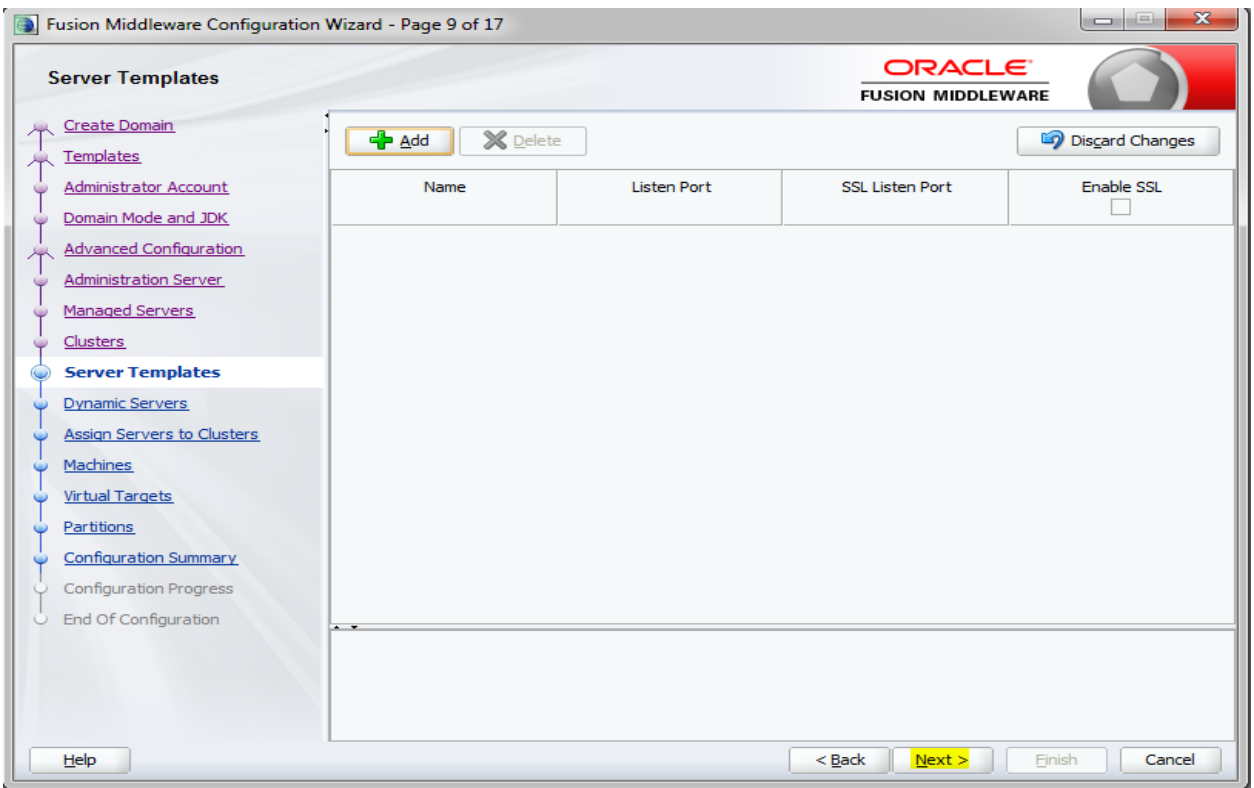

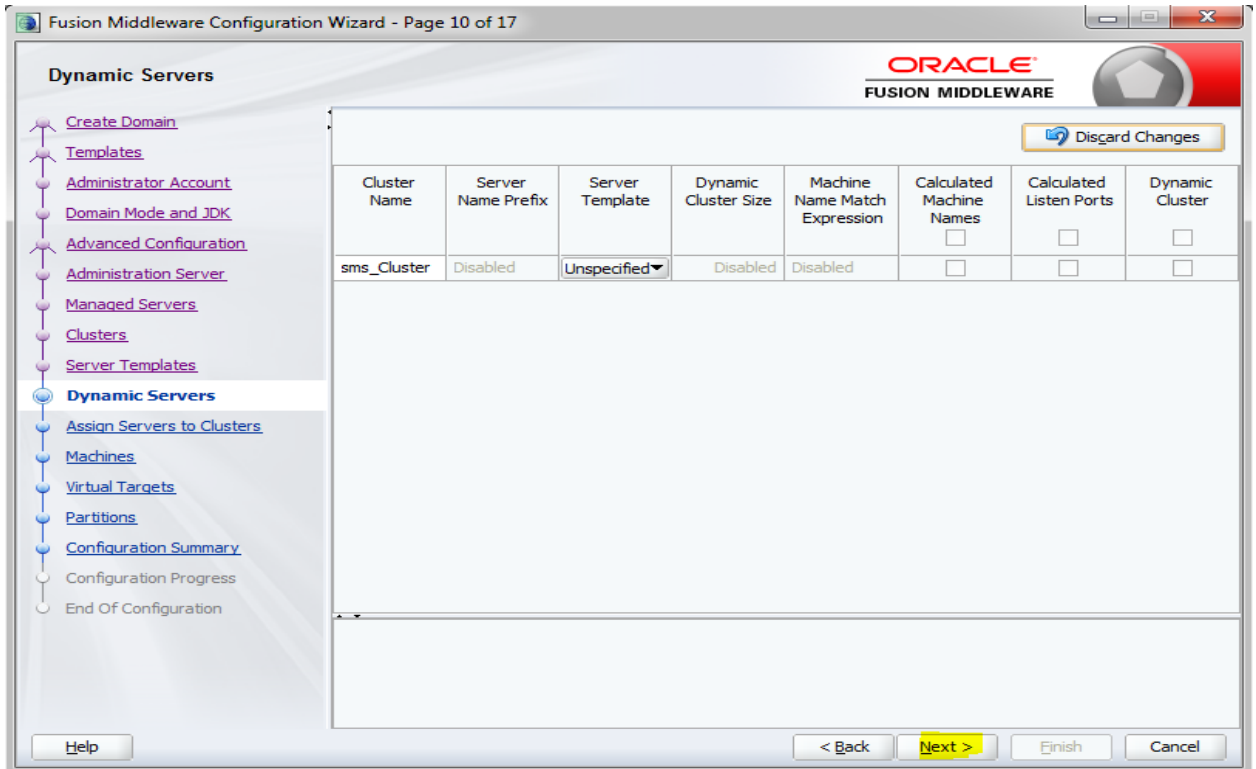

10. Map WLS_SMS managed server to sms_Cluster

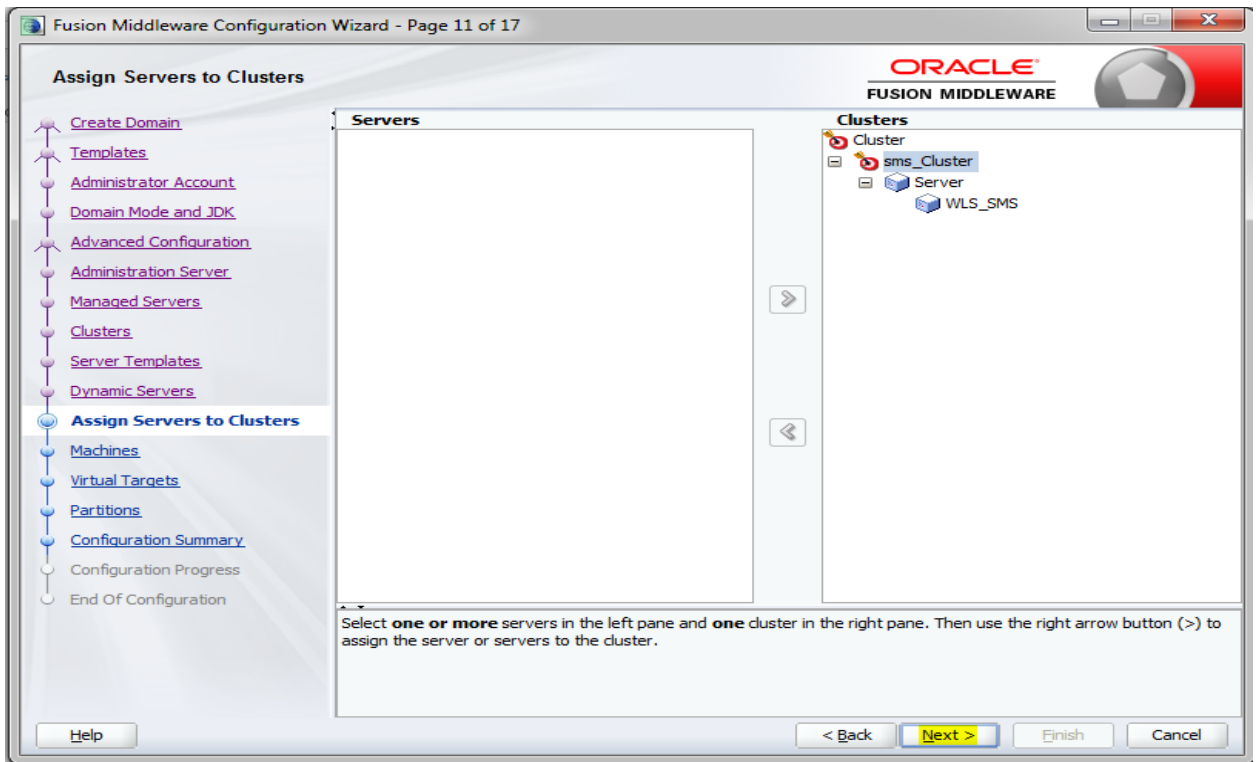

11. Add new machine (unix machine if operating system is Unix) with name sms_Machine and configure node manager listen port.

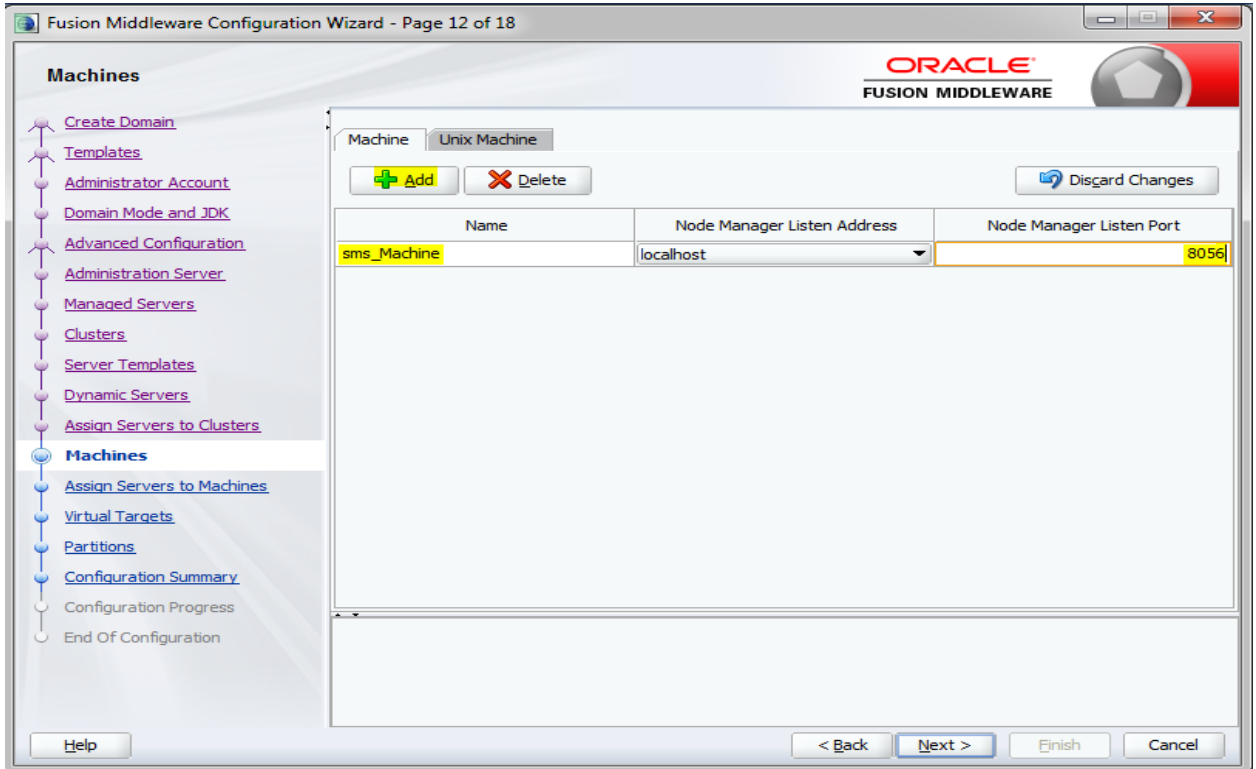

12. Add managed server to sms_Machine

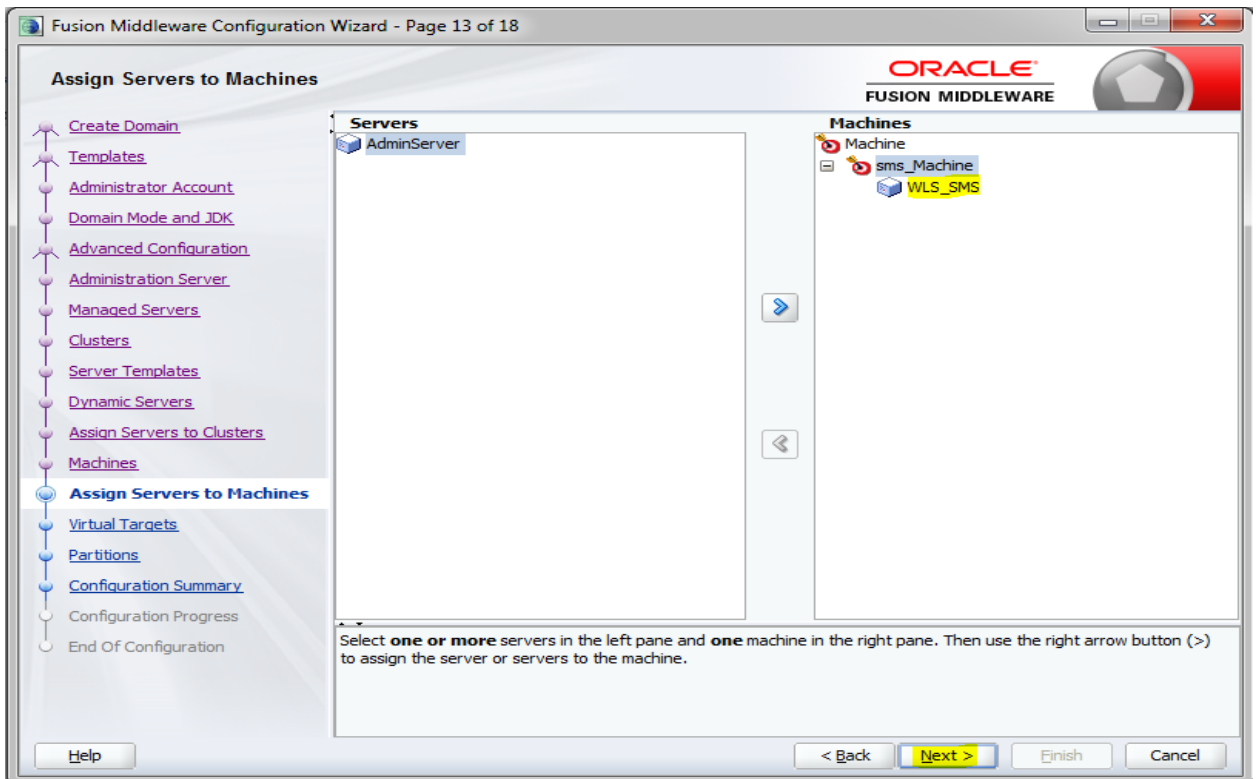

13. Skip virtual targets and partitions or configure as required.

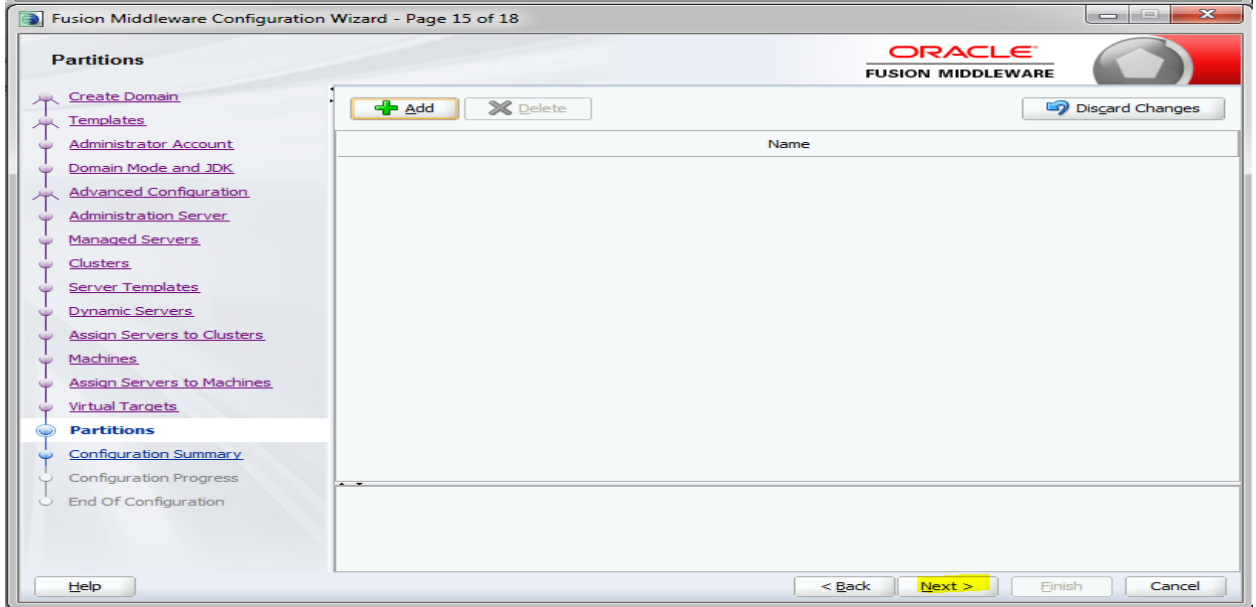
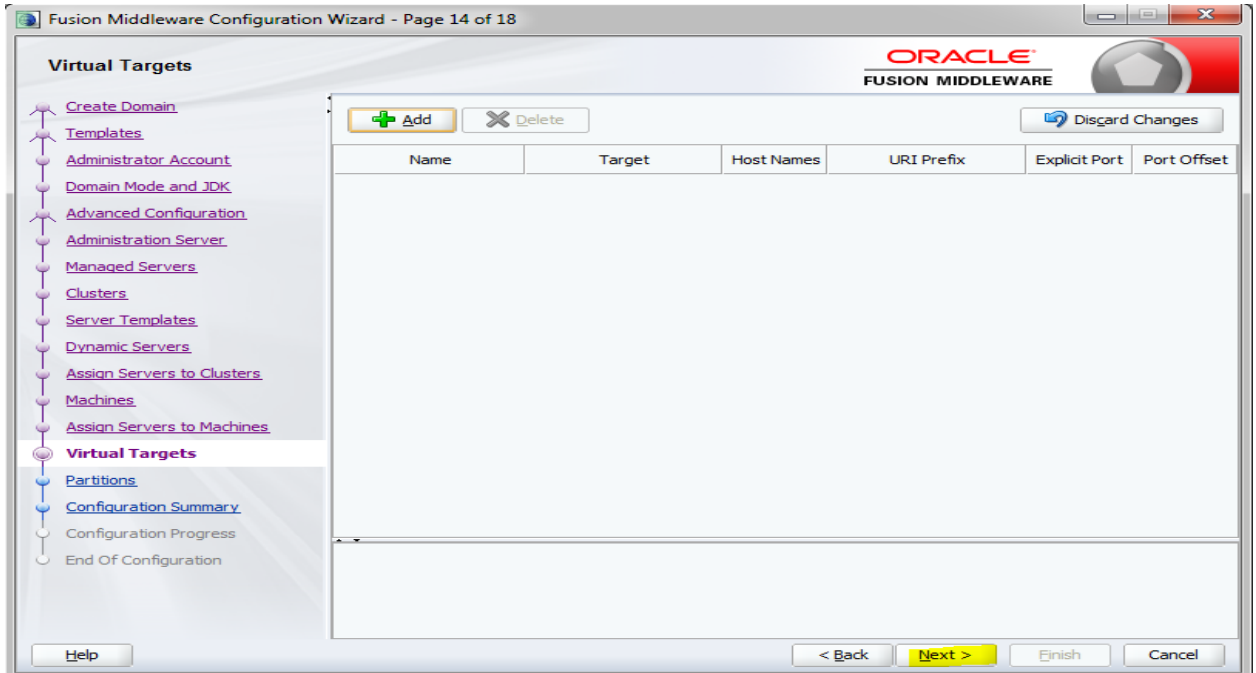

14. Check the configuration summary, confirm and click create

- View: Service
- sms_domain (D:\Oracle\Middleware\12cPs3\Oracle_home)
 - Server
 - WLS_SMS
 - AdminServer
 - AdminServer
 - Cluster
 - sms_Cluster

On the right, a table displays the domain details:

Name	Basic WebLogic Server Domain
Description	Create a basic WebLogic Server domain w
Author	Oracle Corporation
Location	D:\Oracle\Middleware\12cPs3\Oracle_hon

At the bottom, a text box instructs the user: "Select **Create** to accept the above options and start creating and configuring a new domain. To change the above configuration before starting Domain Creation, go back to the relevant page by selecting its name in the left pane, or by using the **Back** button." Buttons for '< Back', 'Next >', 'Create', and 'Cancel' are visible at the bottom right.

- View: Machine
- sms_domain (D:\Oracle\Middleware\12cPs3\Oracle_home)
 - Machine
 - sms_Machine
 - Server
 - WLS_SMS

On the right, a table displays the domain details:

Name	Basic WebLogic Server Domain
Description	Create a basic WebLogic Server domain with
Author	Oracle Corporation
Location	D:\Oracle\Middleware\12cPs3\Oracle_home

At the bottom, a text box instructs the user: "Select **Create** to accept the above options and start creating and configuring a new domain. To change the above configuration before starting Domain Creation, go back to the relevant page by selecting its name in the left pane, or by using the **Back** button." Buttons for '< Back', 'Next >', 'Create', and 'Cancel' are visible at the bottom right.

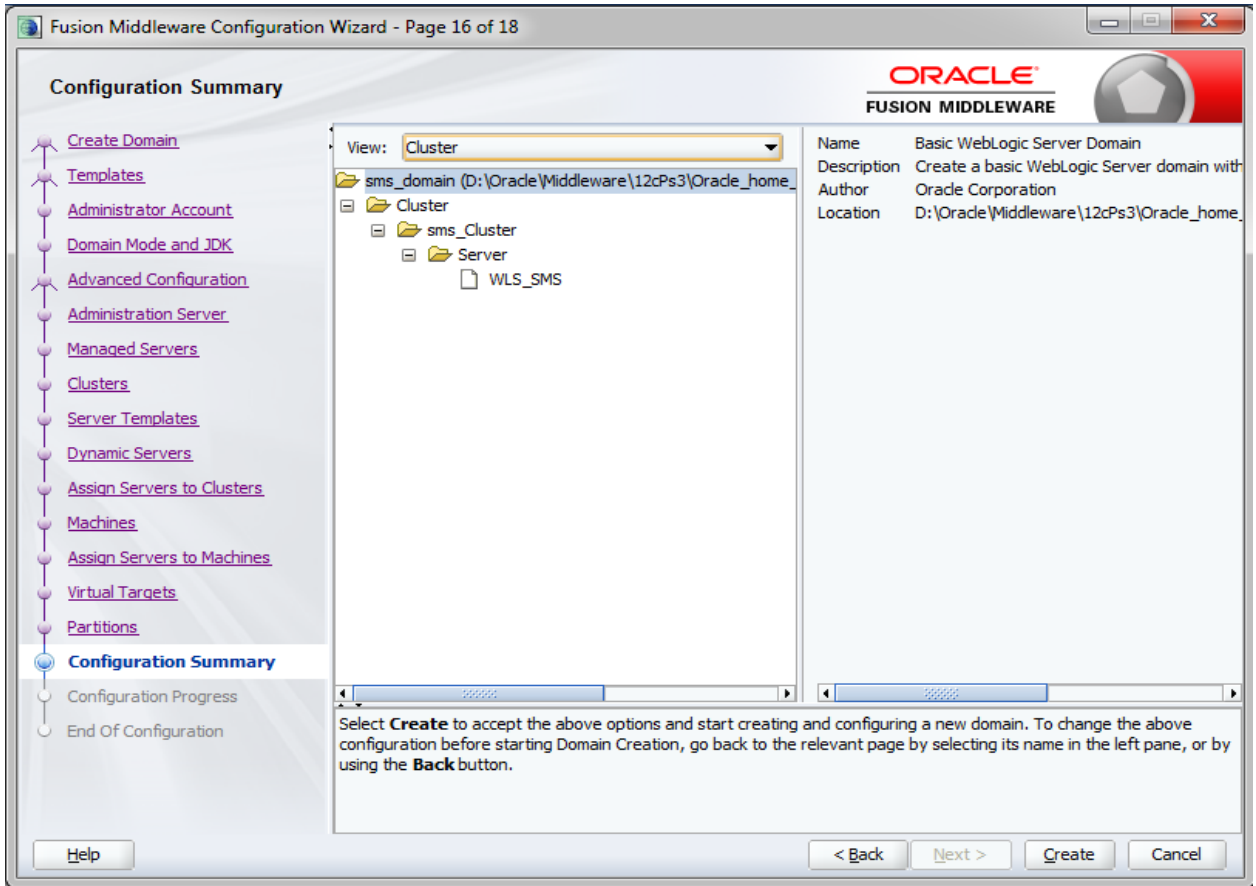

15. Click next and finish the creation of domain.

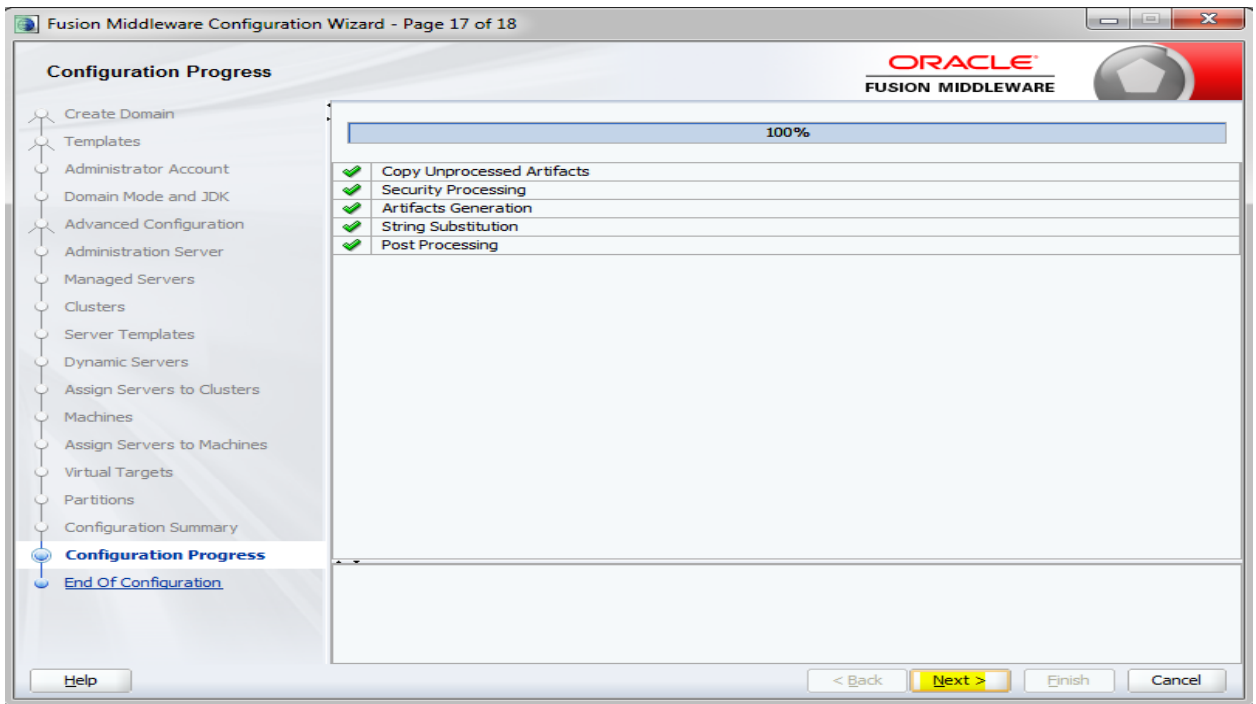

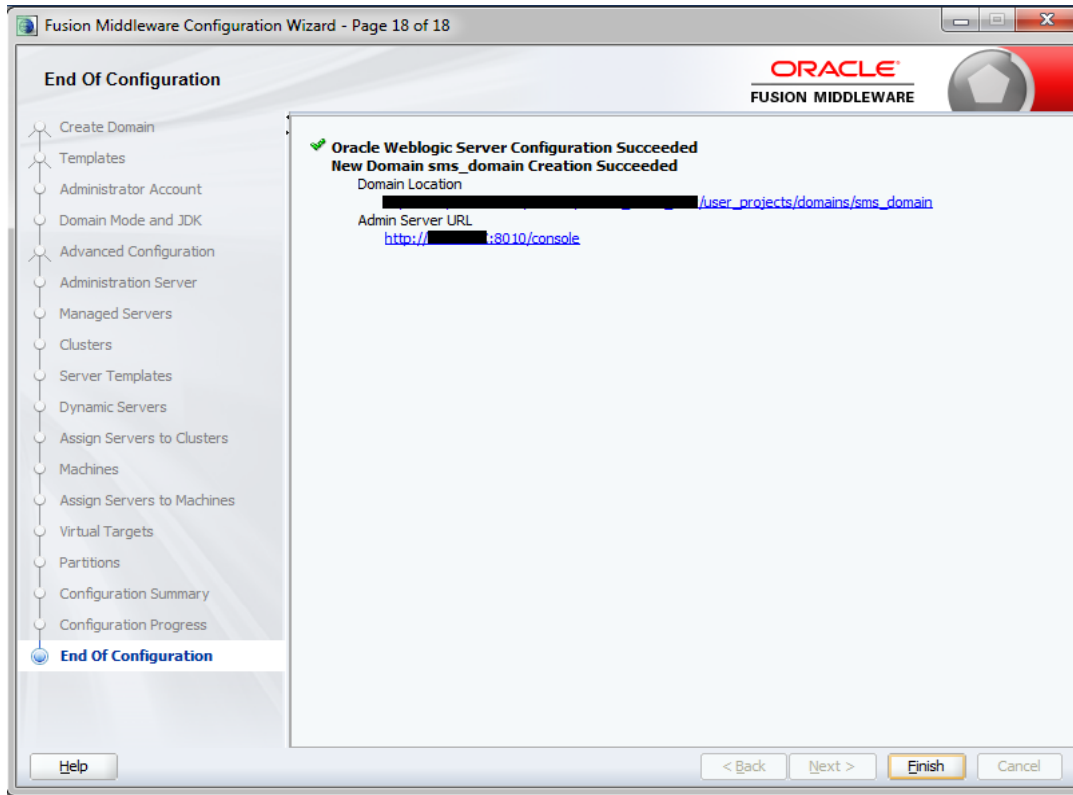

2.1.3 Post Domain creation configurations

Once finished, refer oracle fusion middleware documents for more details on how to start admin server, node manager and managed servers.

1. Create boot.properties file under
/user_projects/domains/XXXXdomainNameXXX/servers/AdminServer/security
2. Edit boot.properties and give username and password details.
3. Goto /user_projects/domain/sms_domain/bin
4. Run startWeblogic.cmd (or .sh if operating system is linux)
5. Goto /user_projects/domains/ sms_domain/bin
6. Run setNMJavaHome.cmd (.sh)
7. Goto /user_projects/domains/ sms_domain/nodemanager
8. And edit nodemanager.properties as required(securelistner = false if ssl and keystore is not given) And in admin console also Goto Machines- > sms_Machine -> Node Manager -> Type -> Plain -> Save
9. Goto /user_projects/domains/ sms_domain/bin
10. Run startNodeManager.cmd (or .sh if operating system is linux)
11. Start all managed servers.

Login console and verify servers and clusters

Click the *Lock & Edit* button to modify, add or delete items in this domain.

[Lock & Edit](#)
[Release Configuration](#)

Domain Structure

- sms_domain
 - Domain Partitions
 - Environment
 - Servers
 - Clusters
 - Coherence Clusters
 - Resource Groups
 - Resource Group Templates
 - Machines
 - Virtual Hosts
 - Virtual Targets
 - Work Managers
 - Concurrent Templates
 - Resource Management

How do I...

- Create Managed Servers

Summary of Servers

Configuration Control

A server is an instance of WebLogic Server that runs in its own Java Virtual Machine (JVM) and has its own configuration. This page summarizes each server that has been configured in the current WebLogic Server domain.

[Customize this table](#)

Servers (Filtered - More Columns Exist)

Click the *Lock & Edit* button in the Change Center to activate all the buttons on this page.

[New](#) [Clone](#) [Delete](#) Showing 1 to 2 of 2 Previous | Next

<input type="checkbox"/>	Name ↕	Type	Cluster	Machine	State	Health	Listen Port
<input type="checkbox"/>	AdminServer(admin)	Configured			RUNNING	OK	8010
<input type="checkbox"/>	WLS_SMS	Configured	sms_Cluster	sms_Machine	SHUTDOWN	Not reachable	8013

[New](#) [Clone](#) [Delete](#) Showing 1 to 2 of 2 Previous | Next

Click the *Lock & Edit* button to modify, add or delete items in this domain.

[Lock & Edit](#)
[Release Configuration](#)

Domain Structure

- sms_domain
 - Domain Partitions
 - Environment
 - Servers
 - Clusters
 - Coherence Clusters
 - Resource Groups
 - Resource Group Templates
 - Machines
 - Virtual Hosts
 - Virtual Targets
 - Work Managers
 - Concurrent Templates
 - Resource Management

Summary of Clusters

This page summarizes the clusters that have been configured in the current WebLogic Server domain. A cluster defines groups of WebLogic Server servers that work together to increase scalability and reliability.

[Customize this table](#)

Clusters (Filtered - More Columns Exist)

Click the *Lock & Edit* button in the Change Center to activate all the buttons on this page.

[New](#) [Clone](#) [Delete](#) Showing 1 to 1 of 1 Previous | Next

<input type="checkbox"/>	Name ↕	Cluster Address	Cluster Messaging Mode	Migration Basis	Default Load Algorithm	Replication Type	Cluster Broadcast Channel	Servers
<input type="checkbox"/>	sms_Cluster		Unicast	Database	Round Robin	(None)		WLS_SMS

[New](#) [Clone](#) [Delete](#) Showing 1 to 1 of 1 Previous | Next

view changes and restarts

Click the *Lock & Edit* button to modify, add or delete items in this domain.

[Lock & Edit](#)
[Release Configuration](#)

Domain Structure

- sms_domain
 - Domain Partitions
 - Environment
 - Servers
 - Clusters
 - Coherence Clusters
 - Resource Groups
 - Resource Group Templates
 - Machines
 - Virtual Hosts
 - Virtual Targets
 - Work Managers
 - Concurrent Templates
 - Resource Management

Summary of Machines

A machine is the logical representation of the computer that hosts one or more WebLogic Server instances (servers). WebLogic Server uses configured machine names to determine the optimum server in a cluster to which certain tasks, such as HTTP session replication, are delegated. The Administration Server uses the machine definition in conjunction with Node Manager to start remote servers. This page displays key information about each machine that has been configured in the current WebLogic Server domain.

[Customize this table](#)

Machines

Click the *Lock & Edit* button in the Change Center to activate all the buttons on this page.

[New](#) [Clone](#) [Delete](#) Showing 1 to 1 of 1 Previous | Next

<input type="checkbox"/>	Name ↕	Type
<input type="checkbox"/>	sms_Machine	Machine

[New](#) [Clone](#) [Delete](#) Showing 1 to 1 of 1 Previous | Next

3. Deployments

3.1 Steps to deploy as application

[Note : Server names, Domain names need not to be same as this doc provides]

Steps to Deploy archives as application on weblogic is same for all the above except for managed server and domain where we deploy will differ. Find the below screenshots to see how deployment of archive as application is done on weblogic.

1. Extract the zip file under “UI” folder .
2. Open Weblogic console and navigate to the Deployments

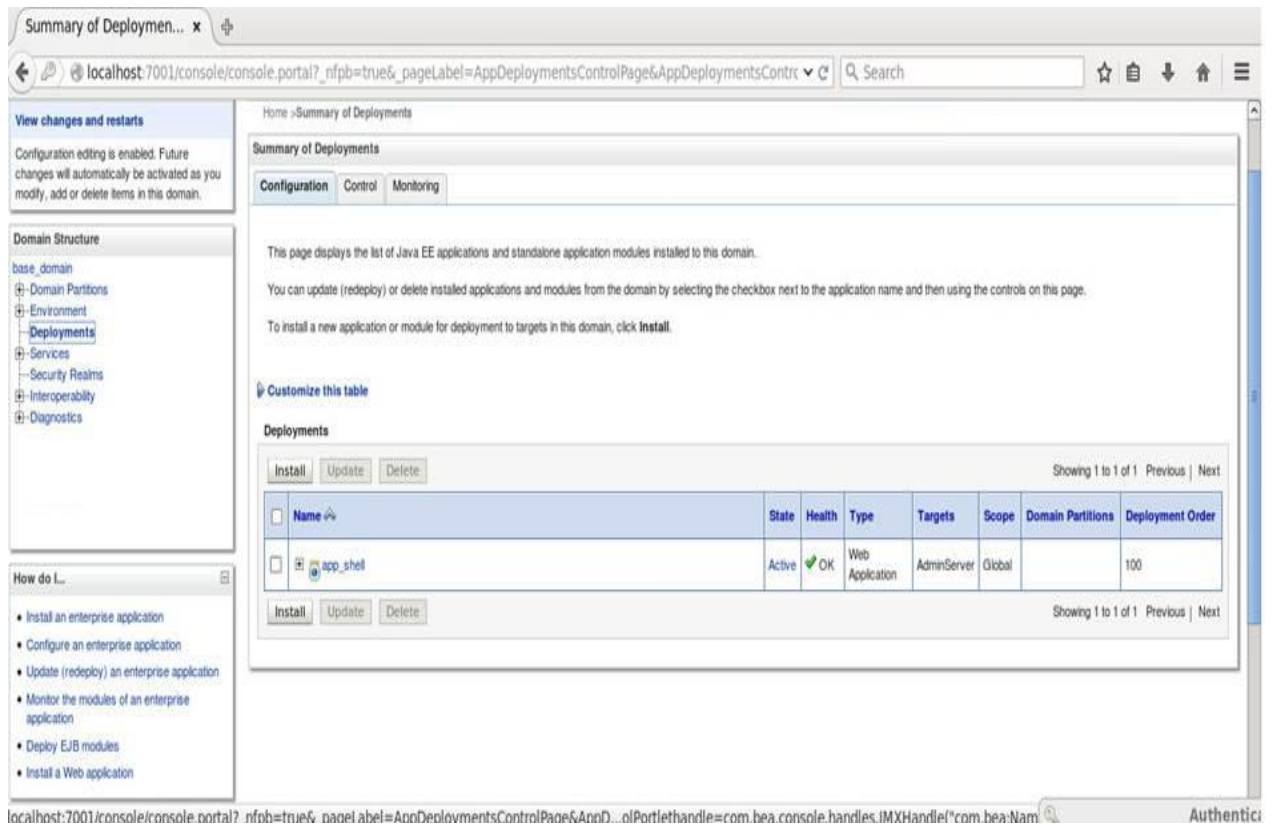

3. Click on install and click on Upload your files, locate the extracted folder and select it, click on next

The main content area is titled "Install Application Assistant" and contains the following elements:

- Navigation buttons: Back, Next, Finish, Cancel.
- Section: "Locate deployment to install and prepare for deployment".
- Text: "Select the file path that represents the application root directory, archive file, exploded archive directory, or application module descriptor that you want to install. You can also enter the path of the application directory or file in the Path field."
- Note: "Only valid file paths are displayed below. If you cannot find your deployment files, Upload your file(s) and/or confirm that your application contains the required deployment descriptors."
- Form fields:
 - Path: /scratch/samarth
 - Recently Used Paths: /scratch/samarth
 - Current Location: localhost / scratch / samarth
- Link: [app_shell \(open directory\)](#)
- Navigation buttons: Back, Next, Finish, Cancel.

The left sidebar contains a "Domain Structure" tree with the following items: base_domain, Domain Partitions, Environment, Deployments, Services, Security Realms, Interoperability, and Diagnostics. Below the tree is a "How do I..." section with links to "Start and stop a deployed enterprise application", "Configure an enterprise application", and "Create a deployment plan".

4. Check the option install this deployment as an application option and click Next

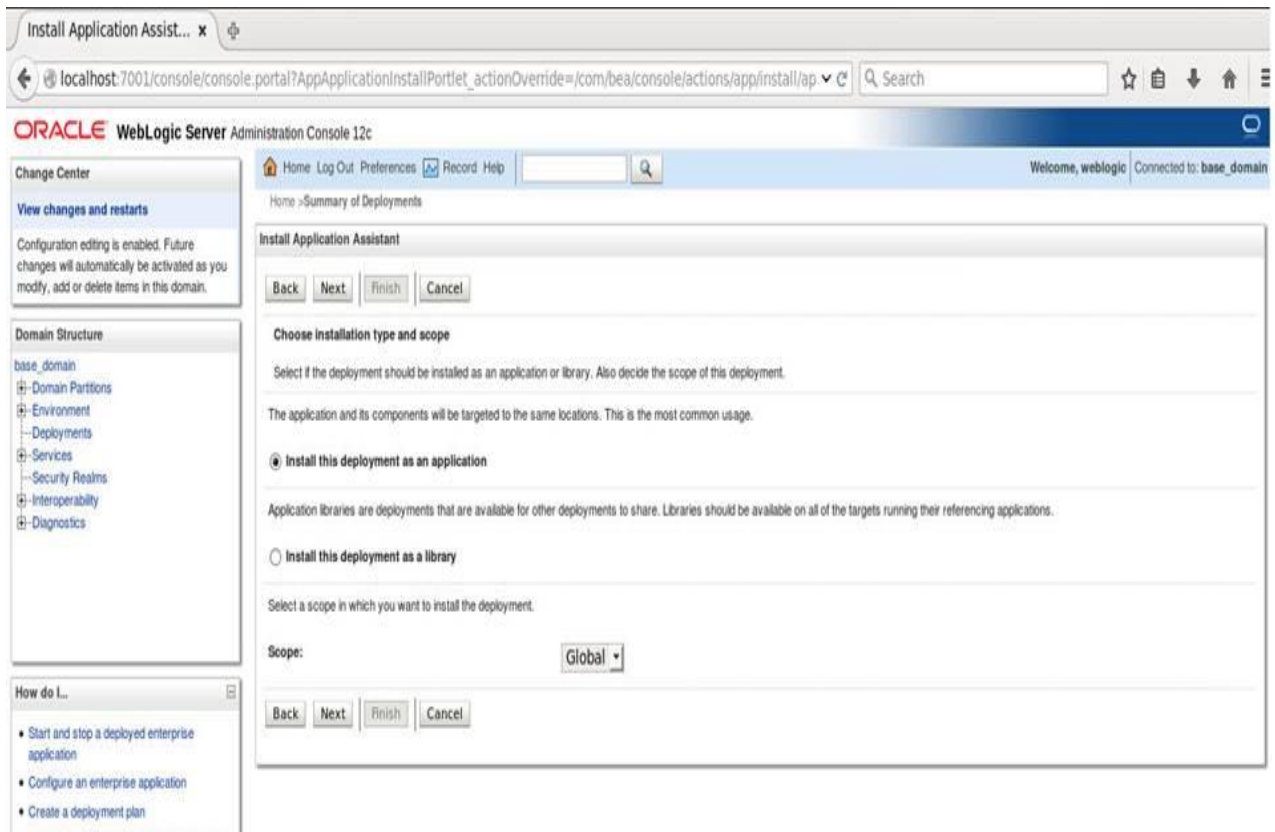

5. Name the deployment and click Next

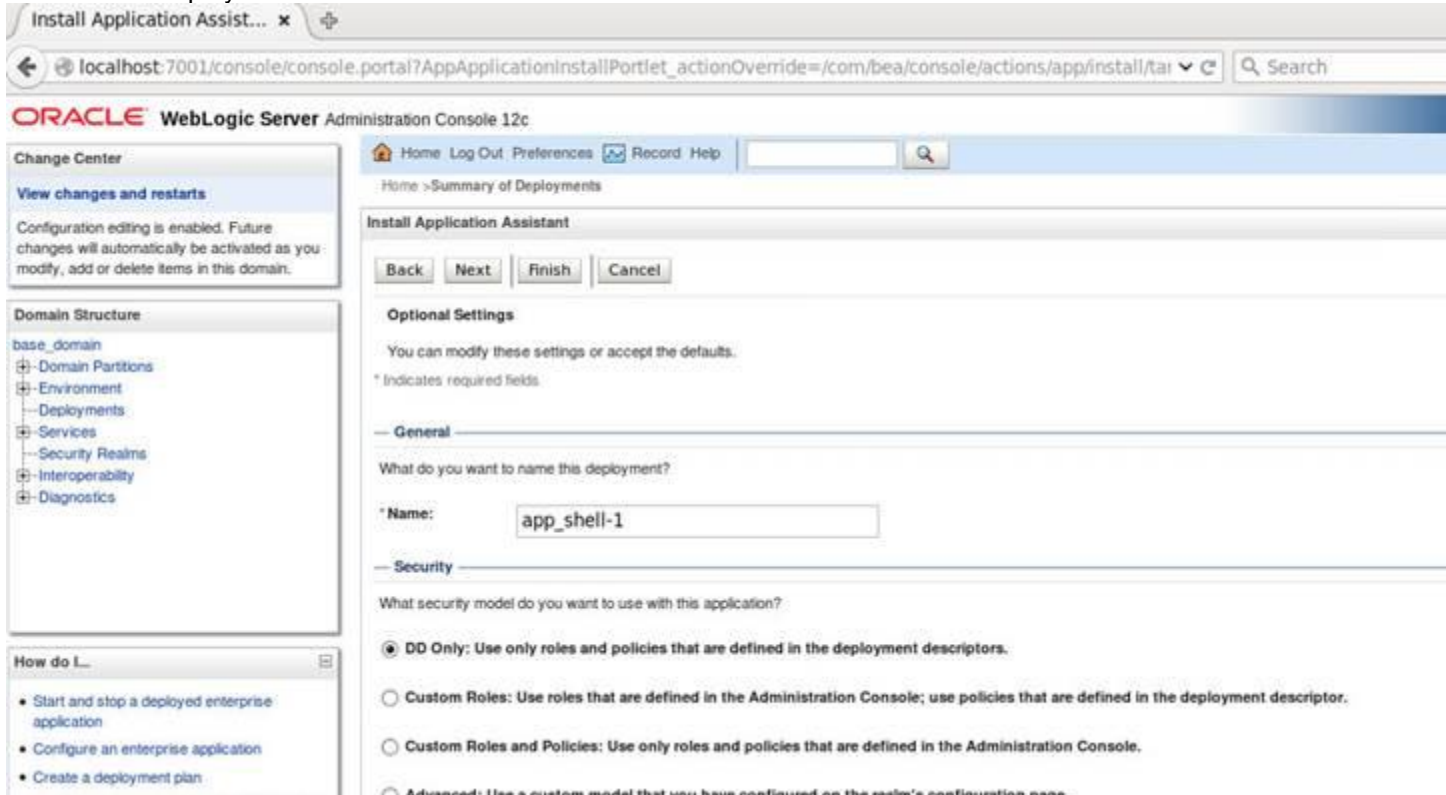

6. Check the option "No i will review the configuration later" and click Finish

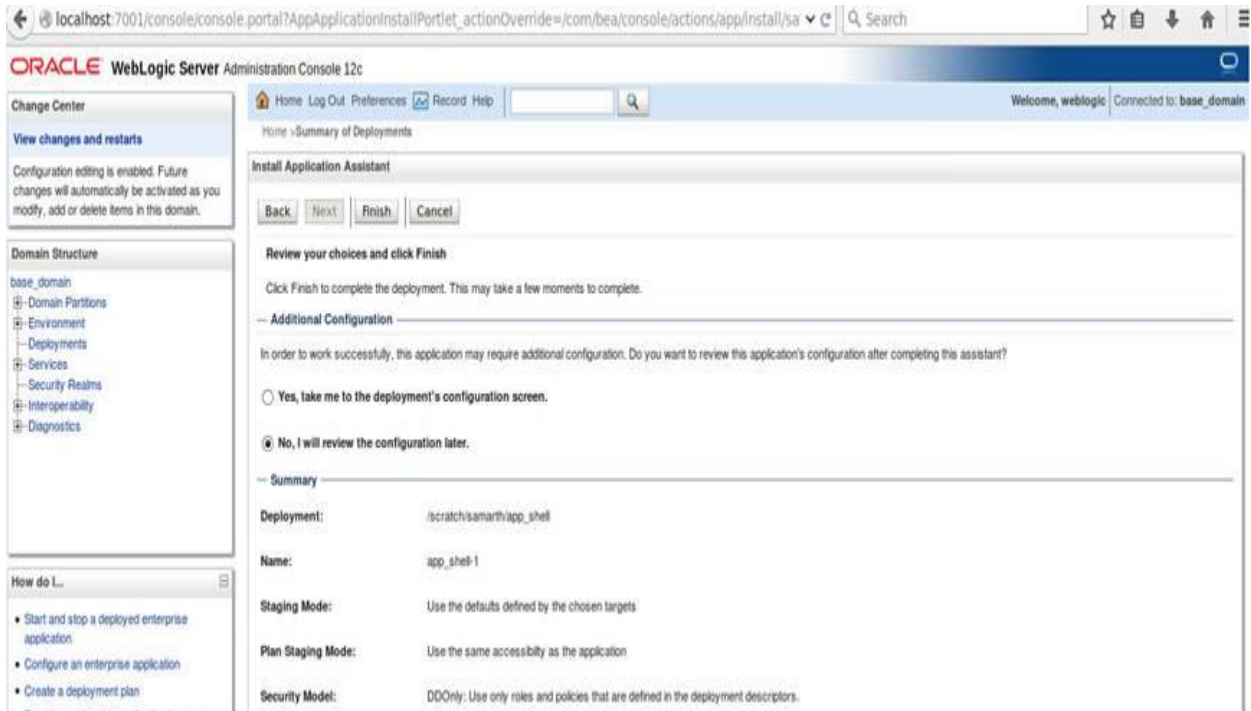

7. Navigate to the control tab click on start and select the option "servicing all requests"

4. Restarts and refresh

Once everything is deployed, restart all the managed servers. And for each application call path “/refresh” for refreshing the configuration properties.

4.1 Restarting servers

1. Goto Environment -> Servers

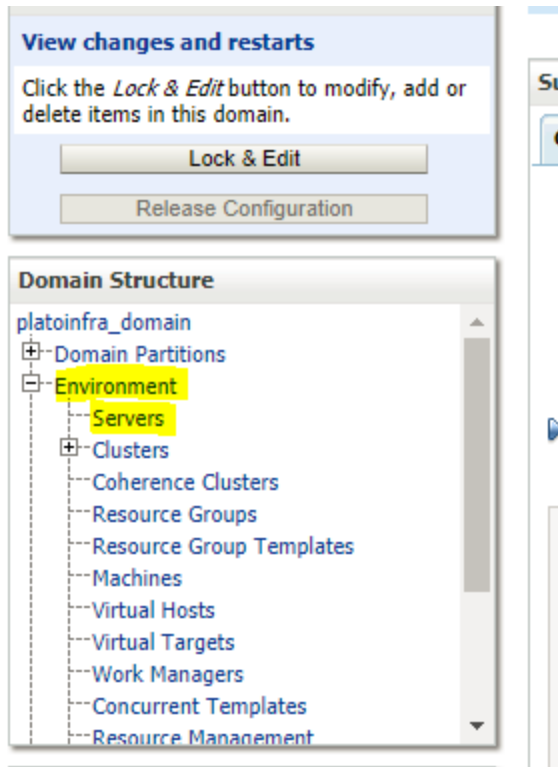

2. Click on Control and select servers to shutdown and click yes to confirm shutdown.

Home > Summary of Deployments > plato-discovery-service-1.0.0 > Summary of Deployments > Summary of Servers

Summary of Servers

Configuration Control

A server is an instance of WebLogic Server that runs in its own Java Virtual Machine (JVM) and has its own configuration. This page summarizes each server that has been configured in the current WebLogic Server domain.

Customize this table

Servers (Filtered - More Columns Exist)

Click the *Lock & Edit* button in the Change Center to activate all the buttons on this page.

Name	Type	Cluster	Machine	State	Health	Listen Port
AdminServer(admin)	Configured		platoinfra_Machine	RUNNING	OK	7001
WLS_CONFIG	Configured	config_cluster	platoinfra_Machine	RUNNING	OK	7004
WLS_DISCOVERY	Configured	discovery_cluster	platoinfra_Machine	RUNNING	OK	7003
WLS_GATEWAY	Configured	gateway_cluster	platoinfra_Machine	RUNNING	OK	7006
WLS_ZIPKINUI	Configured	zipkinui_cluster	platoinfra_Machine	RUNNING	OK	7005

Change Center

View changes and restarts

Click the *Lock & Edit* button to modify, add or delete items in this domain.

Domain Structure

- platoinfra_domain
 - Domain Partitions
 - Environment
 - Servers
 - Clusters
 - Coherence Clusters
 - Resource Groups
 - Resource Group Templates
 - Machines
 - Virtual Hosts
 - Virtual Targets
 - Work Managers
 - Concurrent Templates
 - Resource Management

How do I...

- Start and stop servers
- Start Managed Servers from the Administration Console
- Restart SSL
- Start Managed Servers in Admin mode

Home Log Out Preferences Record Help Welcome, weblogic | Connected to: platoinfra_domain

Home > Summary of Deployments > plato-discovery-service-1.0.0 > Summary of Deployments > Summary of Servers

Summary of Servers

Configuration **Control**

Use this page to change the state of the servers in this WebLogic Server domain. Control operations on Managed Servers require starting the Node Manager. Starting Managed Servers in Standby mode requires the domain-wide administration port.

Customize this table

Servers (Filtered - More Columns Exist)

Start Resume Suspend Shutdown Restart SSL Showing 1 to 5 of 5 Previous Next

Server	When work completes	Machine	State	Status of Last Action
<input type="checkbox"/> AdminServer(admin)	Force shutdown now		RUNNING	None
<input checked="" type="checkbox"/> WLS_CONFIG		platoinfra_Machine	RUNNING	TASK COMPLETED
<input checked="" type="checkbox"/> WLS_DISCOVERY		platoinfra_Machine	RUNNING	None
<input checked="" type="checkbox"/> WLS_GATEWAY		platoinfra_Machine	RUNNING	TASK COMPLETED
<input checked="" type="checkbox"/> WLS_ZIPKINUI		platoinfra_Machine	RUNNING	TASK COMPLETED

Start Resume Suspend Shutdown Restart SSL Showing 1 to 5 of 5 Previous Next

Change Center

View changes and restarts

Click the *Lock & Edit* button to modify, add or delete items in this domain.

Domain Structure

- platoinfra_domain
 - Domain Partitions
 - Environment
 - Servers
 - Clusters
 - Coherence Clusters
 - Resource Groups
 - Resource Group Templates
 - Machines

Home Log Out Preferences Record Help

Home > Summary of Deployments > plato-discovery-service-1.0.0 > Summary of Deployments > Summary of Servers

Server Life Cycle Assistant

Forcibly Shutdown Servers

You have selected the following servers to be immediately shut down. Press 'Yes' to continue or 'No' to cancel.

- WLS_DISCOVERY

Click the *Lock & Edit* button to modify, add or delete items in this domain.

Domain Structure

- platoinfra_domain
 - Domain Partitions
 - Environment
 - Servers
 - Clusters
 - Coherence Clusters
 - Resource Groups
 - Resource Group Templates
 - Machines
 - Virtual Hosts
 - Virtual Targets
 - Work Managers
 - Concurrent Templates
 - Resource Management

How do I...

- Start and stop servers
- Start Managed Servers from the Administration Console
- Restart SSL
- Start Managed Servers in Admin mode

Messages

✓ A request has been sent to immediately shut down the selected servers.

Summary of Servers

Configuration **Control**

Use this page to change the state of the servers in this WebLogic Server domain. Control operations on Managed Servers require starting the Node Manager. Starting Managed Servers in Standby mode requires the domain-wide administration port.

Customize this table

Servers (Filtered - More Columns Exist)

Start Resume Suspend Shutdown Restart SSL Showing 1 to 5 of 5 Previous Next

Server	Machine	State	Status of Last Action
<input type="checkbox"/> AdminServer(admin)		RUNNING	None
<input type="checkbox"/> WLS_CONFIG	platoinfra_Machine	RUNNING	TASK COMPLETED
<input checked="" type="checkbox"/> WLS_DISCOVERY	platoinfra_Machine	FORCE_SUSPENDING	TASK IN PROGRESS
<input type="checkbox"/> WLS_GATEWAY	platoinfra_Machine	RUNNING	TASK COMPLETED
<input type="checkbox"/> WLS_ZIPKINUI	platoinfra_Machine	RUNNING	TASK COMPLETED

Start Resume Suspend Shutdown Restart SSL Showing 1 to 5 of 5 Previous Next

View changes and restarts

Click the *Lock & Edit* button to modify, add or delete items in this domain.

Domain Structure

- platoinfra_domain
 - Domain Partitions
 - Environment
 - Servers**
 - Clusters
 - Coherence Clusters
 - Resource Groups
 - Resource Group Templates
 - Machines
 - Virtual Hosts
 - Virtual Targets
 - Work Managers
 - Concurrent Templates
 - Resource Management

How do I...

- Create Managed Servers
- Clone servers
- Delete Managed Servers
- Delete the Administration Server
- Start and stop servers

Home > Summary of Deployments > plato-discovery-service-1.0.0 > Summary of Deployments > Summary of Servers

Summary of Servers

Configuration **Control**

A server is an instance of WebLogic Server that runs in its own Java Virtual Machine (JVM) and has its own configuration. This page summarizes each server that has been configured in the current WebLogic Server domain.

Customize this table

Servers (Filtered - More Columns Exist)

Click the *Lock & Edit* button in the Change Center to activate all the buttons on this page.

Showing 1 to 5 of 5 Previous | Next

<input type="checkbox"/>	Name	Type	Cluster	Machine	State	Health	Listen Port
<input type="checkbox"/>	AdminServer(admin)	Configured			RUNNING	OK	7001
<input type="checkbox"/>	WLS_CONFIG	Configured	config_cluster	platoinfra_Machine	RUNNING	OK	7004
<input type="checkbox"/>	WLS_DISCOVERY	Configured	discovery_cluster	platoinfra_Machine	SHUTDOWN	Not reachable	7003
<input type="checkbox"/>	WLS_GATEWAY	Configured	gateway_cluster	platoinfra_Machine	RUNNING	OK	7006
<input type="checkbox"/>	WLS_ZIPKINUI	Configured	zipkinui_cluster	platoinfra_Machine	RUNNING	OK	7005

Showing 1 to 5 of 5 Previous | Next

3. Once shutdown is completed, goto control and select the servers to start and confirm action.

View changes and restarts

Click the *Lock & Edit* button to modify, add or delete items in this domain.

Domain Structure

- platoinfra_domain
 - Domain Partitions
 - Environment
 - Servers**
 - Clusters
 - Coherence Clusters
 - Resource Groups
 - Resource Group Templates
 - Machines
 - Virtual Hosts
 - Virtual Targets
 - Work Managers
 - Concurrent Templates
 - Resource Management

How do I...

- Start and stop servers
- Start Managed Servers from the Administration Console
- Restart SSL
- Start Managed Servers in Admin mode

Home > Summary of Deployments > plato-discovery-service-1.0.0 > Summary of Deployments > Summary of Servers

Summary of Servers

Configuration **Control**

Use this page to change the state of the servers in this WebLogic Server domain. Control operations on Managed Servers require starting the Node Manager. Starting Managed Servers in Standby mode requires the domain-wide administration port.

Customize this table

Servers (Filtered - More Columns Exist)

Showing 1 to 5 of 5 Previous | Next

<input type="checkbox"/>	Server	Machine	State	Status of Last Action
<input type="checkbox"/>	AdminServer(admin)		RUNNING	None
<input type="checkbox"/>	WLS_CONFIG	platoinfra_Machine	RUNNING	TASK COMPLETED
<input checked="" type="checkbox"/>	WLS_DISCOVERY	platoinfra_Machine	SHUTDOWN	TASK COMPLETED
<input type="checkbox"/>	WLS_GATEWAY	platoinfra_Machine	RUNNING	TASK COMPLETED
<input type="checkbox"/>	WLS_ZIPKINUI	platoinfra_Machine	RUNNING	TASK COMPLETED

Showing 1 to 5 of 5 Previous | Next

View changes and restarts

Click the *Lock & Edit* button to modify, add or delete items in this domain.

Domain Structure

- platoinfra_domain
 - Domain Partitions
 - Environment
 - Servers**
 - Clusters
 - Coherence Clusters
 - Resource Groups
 - Resource Group Templates

Home > Summary of Deployments > plato-discovery-service-1.0.0 > Summary of Deployments > Summary of Servers

Server Life Cycle Assistant

Start Servers

You have selected the following servers to be started. Press 'Yes' to continue or 'No' to cancel.

- WLS_DISCOVERY

View changes and restarts

Click the *Lock & Edit* button to modify, add or delete items in this domain.

Lock & Edit
Release Configuration

Domain Structure

- platoinfra_domain
 - Domain Partitions
 - Environment
 - Servers
 - Clusters
 - Coherence Clusters
 - Resource Groups
 - Resource Group Templates
 - Machines
 - Virtual Hosts
 - Virtual Targets
 - Work Managers
 - Concurrent Templates
 - Resource Management

How do I...

- Start and stop servers
- Start Managed Servers from the Administration Console
- Restart SSL
- Start Managed Servers in Admin mode

Home > Summary of Deployments > plato-discovery-service-1.0.0 > Summary of Deployments > Summary of Servers

Messages

✔ A request has been sent to the Node Manager to start the selected servers.

Summary of Servers

Configuration Control

Use this page to change the state of the servers in this WebLogic Server domain. Control operations on Managed Servers require starting the Node Manager. Starting Managed Servers in Standby mode requires the domain-wide administration port.

Customize this table

Servers (Filtered - More Columns Exist)

Start Resume Suspend Shutdown Restart SSL

Server	Machine	State	Status of Last Action
AdminServer(admin)		RUNNING	None
WLS_CONFIG	platoinfra_Machine	RUNNING	TASK COMPLETED
WLS_DISCOVERY	platoinfra_Machine	STARTING	TASK IN PROGRESS
WLS_GATEWAY	platoinfra_Machine	RUNNING	TASK COMPLETED
WLS_ZIPKINUI	platoinfra_Machine	RUNNING	TASK COMPLETED

Showing 1 to 5 of 5 Previous | Next

4. When all requested servers are running, goto deployments and check if deployments are in active state.

View changes and restarts

Click the *Lock & Edit* button to modify, add or delete items in this domain.

Lock & Edit
Release Configuration

Domain Structure

- platoinfra_domain
 - Domain Partitions
 - Environment
 - Servers
 - Clusters
 - Coherence Clusters
 - Resource Groups
 - Resource Group Templates
 - Machines
 - Virtual Hosts
 - Virtual Targets
 - Work Managers
 - Concurrent Templates
 - Resource Management

How do I...

- Create Managed Servers
- Clone servers
- Delete Managed Servers
- Delete the Administration Server
- Start and stop servers
- View objects in the JNDI tree

Home > Summary of Deployments > plato-discovery-service-1.0.0 > Summary of Deployments > Summary of Servers

Summary of Servers

Configuration Control

A server is an instance of WebLogic Server that runs in its own Java Virtual Machine (JVM) and has its own configuration. This page summarizes each server that has been configured in the current WebLogic Server domain.

Customize this table

Servers (Filtered - More Columns Exist)

Click the *Lock & Edit* button in the Change Center to activate all the buttons on this page.

New Clone Delete

Name	Type	Cluster	Machine	State	Health	Listen Port
AdminServer(admin)	Configured			RUNNING	✔ OK	7001
WLS_CONFIG	Configured	config_cluster	platoinfra_Machine	RUNNING	✔ OK	7004
WLS_DISCOVERY	Configured	discovery_cluster	platoinfra_Machine	RUNNING	✔ OK	7003
WLS_GATEWAY	Configured	gateway_cluster	platoinfra_Machine	RUNNING	✔ OK	7006
WLS_ZIPKINUI	Configured	zipkinui_cluster	platoinfra_Machine	RUNNING	✔ OK	7005

Showing 1 to 5 of 5 Previous | Next

View changes and restarts

Click the *Lock & Edit* button to modify, add or delete items in this domain.

Lock & Edit
Release Configuration

Domain Structure

- platoinfra_domain
 - Domain Partitions
 - Environment
 - Deployments
 - Services
 - Security Realms
 - Interoperability
 - Diagnostics

How do I...

- Install an enterprise application
- Configure an enterprise application

Home > Summary of Deployments > plato-discovery-service-1.0.0 > Summary of Deployments > Summary of Deployments

Summary of Deployments

Configuration Control Monitoring

This page displays the list of Java EE applications and standalone application modules installed to this domain. You can update (redeploy) or delete installed applications and modules from the domain by selecting the checkbox next to the application name and then using the controls on this page. To install a new application or module for deployment to targets in this domain, click **Install**.

Customize this table

Deployments

Install Update Delete

Name	State	Health	Type	Targets	Scope	Domain Partitions	Deployment Order
plato-discovery-service-1.0.0	Active	✔ OK	Web Application	WLS_DISCOVERY	Global		100

Showing 1 to 1 of 1 Previous | Next

