

Oracle® Hospitality Suite8
Mailing Wizard User Manual
Release 8.10.1.0 and higher
E99824-01

August 2018

Copyright © 2002, 2018, Oracle and/or its affiliates. All rights reserved.

This software and related documentation are provided under a license agreement containing restrictions on use and disclosure and are protected by intellectual property laws. Except as expressly permitted in your license agreement or allowed by law, you may not use, copy, reproduce, translate, broadcast, modify, license, transmit, distribute, exhibit, perform, publish, or display any part, in any form, or by any means. Reverse engineering, disassembly, or decompilation of this software, unless required by law for interoperability, is prohibited.

The information contained herein is subject to change without notice and is not warranted to be error-free. If you find any errors, please report them to us in writing.

If this software or related documentation is delivered to the U.S. Government or anyone licensing it on behalf of the U.S. Government, then the following notice is applicable:

U.S. GOVERNMENT END USERS: Oracle programs, including any operating system, integrated software, any programs installed on the hardware, and/or documentation, delivered to U.S. Government end users are "commercial computer software" pursuant to the applicable Federal Acquisition Regulation and agency-specific supplemental regulations. As such, use, duplication, disclosure, modification, and adaptation of the programs, including any operating system, integrated software, any programs installed on the hardware, and/or documentation, shall be subject to license terms and license restrictions applicable to the programs. No other rights are granted to the U.S. Government.

This software or hardware is developed for general use in a variety of information management applications. It is not developed or intended for use in any inherently dangerous applications, including applications that may create a risk of personal injury. If you use this software or hardware in dangerous applications, then you shall be responsible to take all appropriate fail-safe, backup, redundancy, and other measures to ensure its safe use. Oracle Corporation and its affiliates disclaim any liability for any damages caused by use of this software or hardware in dangerous applications.

Oracle and Java are registered trademarks of Oracle and/or its affiliates. Other names may be trademarks of their respective owners.

Intel and Intel Xeon are trademarks or registered trademarks of Intel Corporation. All SPARC trademarks are used under license and are trademarks or registered trademarks of SPARC International, Inc. AMD, Opteron, the AMD logo, and the AMD Opteron logo are trademarks or registered trademarks of Advanced Micro Devices. UNIX is a registered trademark of The Open Group.

This software or hardware and documentation may provide access to or information about content, products, and services from third parties. Oracle Corporation and its affiliates are not responsible for and expressly disclaim all warranties of any kind with respect to third-party content, products, and services unless otherwise set forth in an applicable agreement between you and Oracle. Oracle Corporation and its affiliates will not be responsible for any loss, costs, or damages incurred due to your access to or use of third-party content, products, or services, except as set forth in an applicable agreement between you and Oracle.

Contents

Preface	4
Audience	4
Customer Support	4
Documentation.....	4
Revision History	4
1 Mailing Wizard Installation & User Guide	5
Introduction.....	5
Feature Availability	5
Prerequisites	5
2 Configuration.....	6
Global Settings	6
Setup.....	6
Main Groups	6
Inclusive & Exclusive Criteria.....	7
General Settings	9
Field List	10
3 Mailing Wizard.....	11
Query.....	11
Inclusive & Exclusive Criterias.....	12
General Setting.....	13
Field List	14
Query Definition.....	14
Mailing Result.....	16

Preface

Audience

This user guide is intended for system administrators, support and users familiar with the Suite8 modules

Customer Support

To contact Oracle Customer Support, access My Oracle Support at the following URL:

<https://support.oracle.com>

When contacting Customer Support, please provide the following:

- Product version and program/module name
- Functional and technical description of the problem (include business impact)
- Detailed step-by-step instructions to re-create
- Exact error message received
- Screen shots of each step you take

Documentation

Oracle Hospitality product documentation is available on the Oracle Help Center at

<http://docs.oracle.com>

Revision History

Date	Description of Change
October, 2016	<ul style="list-style-type: none">• Initial documentation
November 2017	<ul style="list-style-type: none">• Update of title to be valid for 8.10.1 and higher versions
February 2018	<ul style="list-style-type: none">• Release 8.12.0.0
August 2018	<ul style="list-style-type: none">• Release 8.13.0.0

1 Mailing Wizard Installation & User Guide

Introduction

This document outlines the configuration and describes the functionality of the sql-based mailing wizard available from Version 8.10.1.0 onwards.

Feature Availability

The functionality is only available if the global setting **Mailing Wizard** is activated under **Suite8 Configuration->Global Settings->Profiles->Profile 1 Tab**.

Prerequisites

- Suite8 Version 8.10.1.0 or higher

2 Configuration

Global Settings

Under Suite8 **Configuration->Global Settings->Profile1 tab** activate the flag Show Mailing Wizard.

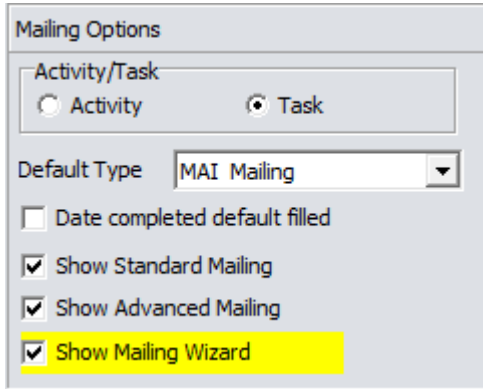

Mailing Options

Activity/Task
 Activity Task

Default Type MAI Mailing

Date completed default filled

Show Standard Mailing

Show Advanced Mailing

Show Mailing Wizard

Setup

The configuration for the mailing wizard is available under Suite8 **Configuration->Miscellaneous->Mailing Wizard**.

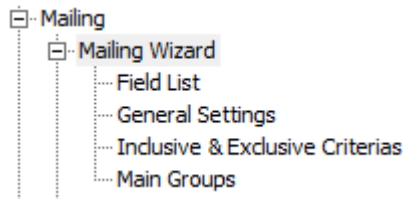

Note: A basic setup of the configuration will be provided when updating to or installing Suite8 version 8.10.1.0.

Main Groups

Code	Description	Remarks
MAR	Marketing	Filter by Profile Marketing Information
INP	Individual Profile	Individual Profile
RES	Reservation	Reservation related filter
POS	Posting	Posting queries

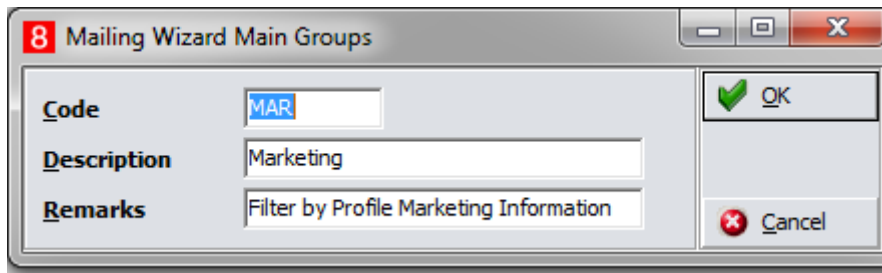

Main Groups need to be defined for the different sections to create mailings for.

Inclusive & Exclusive Criteria

The inclusive and exclusive criteria section defines the criteria that can be selected for mailing queries.

Code	Description	Main Group
BIR	Birthday	Individual Profile
BIM	Birthday in Month	Individual Profile
BDR	Birthday in Date Range	Individual Profile
BRA	Birthday in Date Range with age selection	Individual Profile
XYZ	Birthday AND Actioncode	Individual Profile
SCC	Scope City	Marketing
RMP	Potential	Marketing
STR	Sales Territory	Marketing
VIP	VIP Codes	Marketing
SCM	Simple Commission	Marketing
MAI	Mailing Codes	Marketing
PSO	Primary Sales Office	Marketing
SOU	Source	Marketing
PRI	Priority	Marketing
NEW	Newspaper	Marketing
SPE	Specials	Marketing
IND	Industry Codes	Marketing
COM	Competition Code	Marketing
SCO	Scope	Marketing
PRO	Product Interest	Marketing
ACT	Action Codes	Marketing
INF	Influence	Marketing
PDM	Pref. Distribution	Marketing
PNA	Posting by Article	Posting
RS2	Reservation Departure in Selected Range	Reservation
RS1	Reservation No of Stay	Reservation

8 Mailing Wizard Details

Code MAI

Description Mailing Codes

Main Group MAR. Marketing

Remarks Mailing Codes

SQL

```
select XPAL.XPAL_XCMS_ID xcms_id
from xpal,xpda
where
XPAL.XPAL_XPDA_ID=XPDA.XPDA_ID
and XPAL.XPAL_XPAC_ID=13 and
XPDA.XPDA_SHORTDESC in
(:CODE_MAI)
```

OK Parameters

Cancel

1. **Code:** enter a 3digit code.
2. **Description:** define a name.
3. **Main Group:** select the according main group.
4. **Remarks:** an additional information can be entered.
5. **SQL:** enter the according sql statement here.
6. Click on **Parameters**.

8 Mailing Wizard Parameter

Role String with data selection

Linked Detail MAI Mailing Codes

Multiple

Table Name XPDA

Table Field XPDA_SHORTDESC

Parametername CODE_MAI

SQL

```
select xpda_id, xpda_shortdesc,
xpda_longdesc from xpda where
xpda_xpac_id=13
```

Field 1 XPDA_SHORTDESC

Field 2 XPDA_LONGDESC

Field 3

Description

Remarks

OK **Cancel**

1. **Role:** select the role according to the criteria to be created.
2. **Linked Detail:** select the criteria.
3. **Multiple:** defines if multiple selection of codes should be possible.
4. **Table Name:** enter the table to be used for the parameter.
5. **Table Field:** enter the field to be used.
6. **Parametername:** enter the parameter name to be used for the sql statement.
7. **SQL:** enter the according sql statement.
8. **Field 1:** enter the field name to be displayed in the selection of the mailing query.
9. **Field 2:** enter the field name to be displayed in the selection of the mailing query.
10. **Field 3:** enter the field name to be displayed in the selection of the mailing query.
11. **Description:** description of the criteria.
12. **Remarks:** enter additional information.

General Settings

The general settings contain sql statements to define general filter.

8 Mailing Wizard Global Exclusion

Code Don't forget to add the selector MAINMWGE. to your SQL, like MAINMWGE.XCMS_ACTIVE = 1

Description

Remark

SQL

Field List

The field lists define the fields to be displayed in the mailing result as well as for the creation of letters, lists and so on.

8 Mailing Wizard Field List

Code

Description

Remark

SQL

Table Name

Link Field

Type

1. **Code:** enter a 3-digits code.
2. **Description:** enter the description of the field list.
3. **Remark:** additional remarks can be entered.
4. **SQL:** enter the according sql statement.
5. **Table Name:** Hint option to show table name.
6. **Link Field:** Hint option to show linked field.
7. **Type:** select the type the field list belongs to.

3 Mailing Wizard

1. Go to Customer Relation and Mailing.
2. Select tab **Mailing Wizard**.

Description	Creation Date	Username	Remarks	# of executed Mailings
Friday Mailing	5/27/2016 12:52:41 PM	Demonstration Superv		0
Christmas Mailing	9/27/2016 11:48:08 AM	Demonstration Superv		1
Mailing Codes	5/6/2015 4:16:30 PM	Demonstration Superv		1

3. Select **New** to create a new mailing query or **Edit** to edit an existing one.

Query

- Code: MAI
- Description: Mailing by Mailing Code
- Remarks: (empty)

The 'Your selection' area is empty. At the bottom, there are buttons for 'Remove', 'Remove All', 'Open Existing Queries', 'Save without new query', 'Save & Generate query', and 'Close'.

1. **Code:** Enter a code.
2. **Description:** Enter the description of the mailing.
3. **Remarks:** enter additional remarks.
4. Click on **Inclusive & Exclusive Criteria**.

Inclusive & Exclusive Criteria

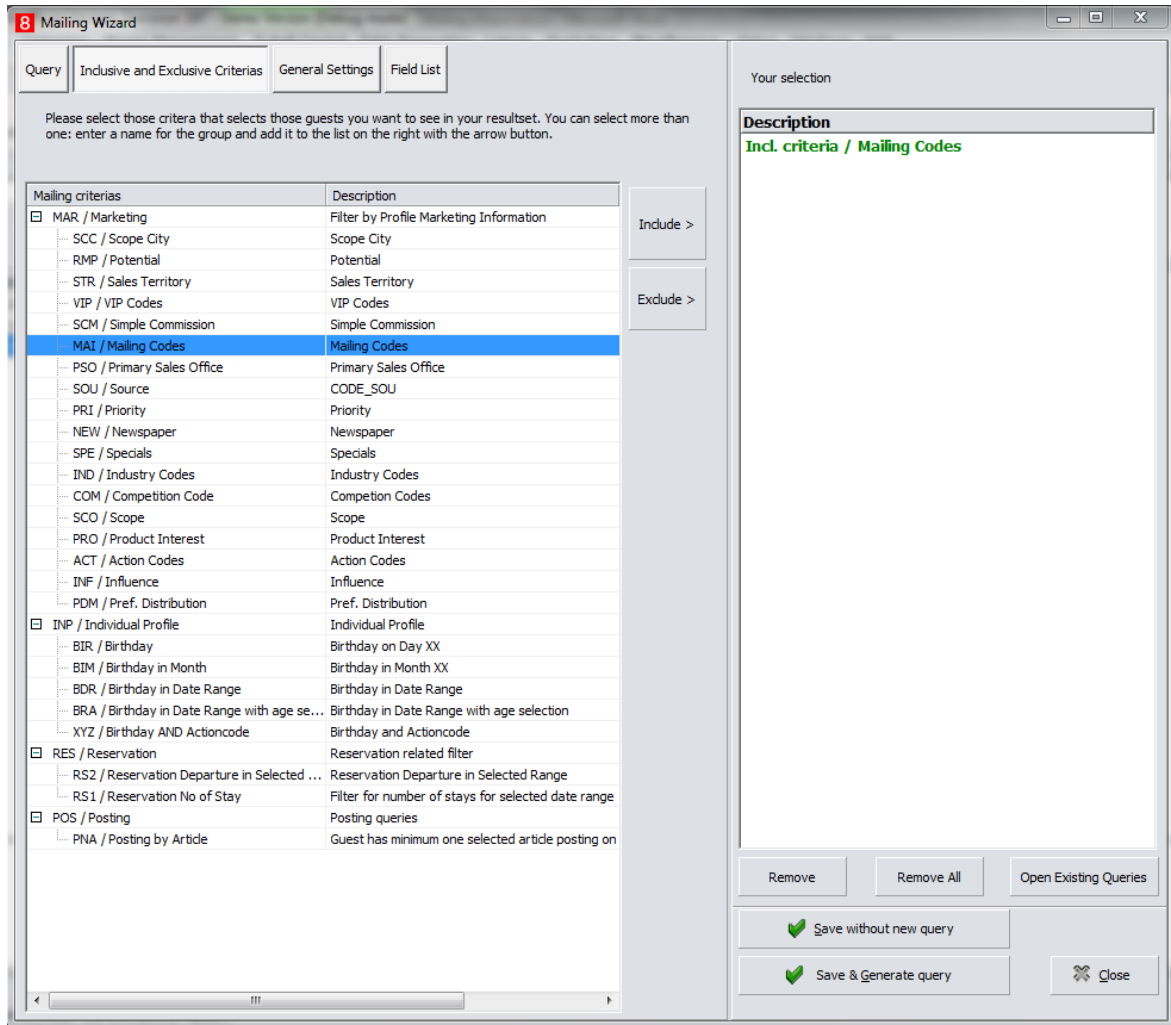

1. Select the according criteria and select **Include** to define if the criteria should be included or **Exclude** if it should be excluded.
2. **Remove**: removes a single selected criteria.
3. **Remove all**: removes all selected criteria.
4. **Open existing Query**: Shows the screen to run the mailing.
5. **Save without query**: saves the mailing query.
6. **Save & Generate query**: saves the mailing query and executes it.
7. Select **General Settings**.

Note: All listed single criteria are used as an **OR**-condition when executing the mailing. If you want to have an **AND**-condition the according sql statement needs to be defined, see example **Birthday AND Actioncode**. Included criteria will be displayed in green - excluded ones in red in the selection list.

General Setting

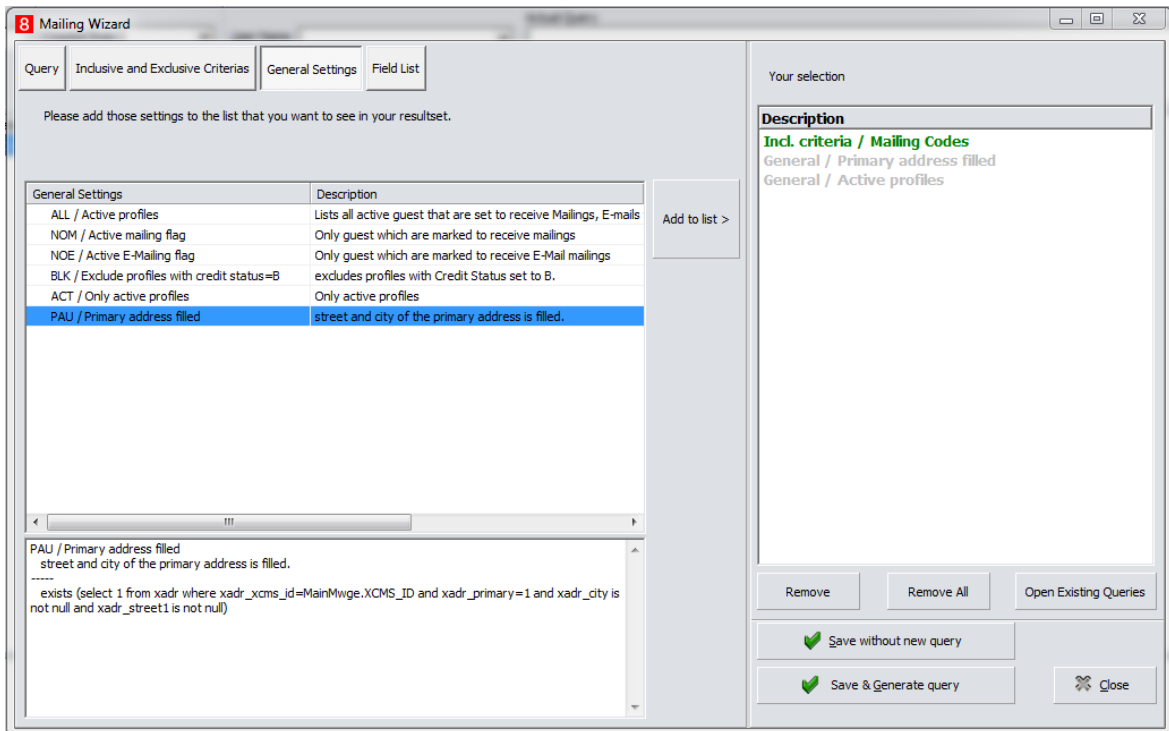

1. Add the valid settings for the profiles to the list.
2. Select **Field List**.

Note: General settings are getting displayed in grey in the selection list.

Field List

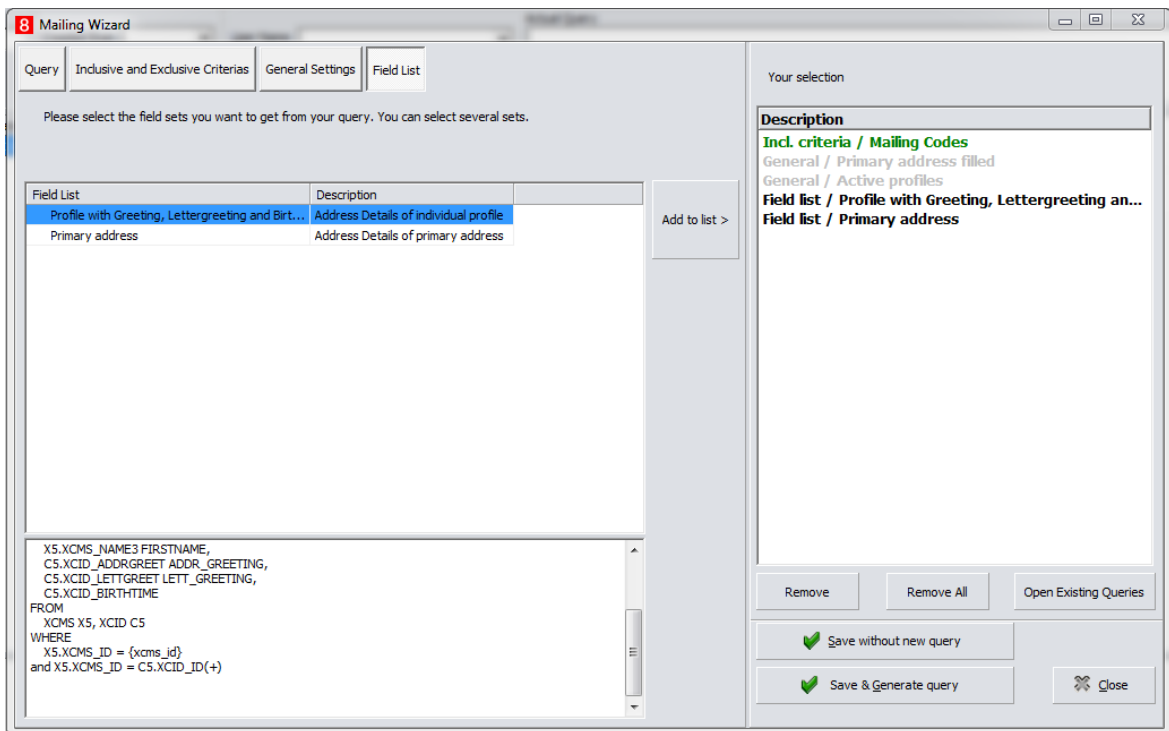

1. Add the according field list.

Note: Field lists are getting displayed in black in the selection list.

2. Click **Save and Generate query** or **Save without new query** when you want to run the mailing later.

Query Definition

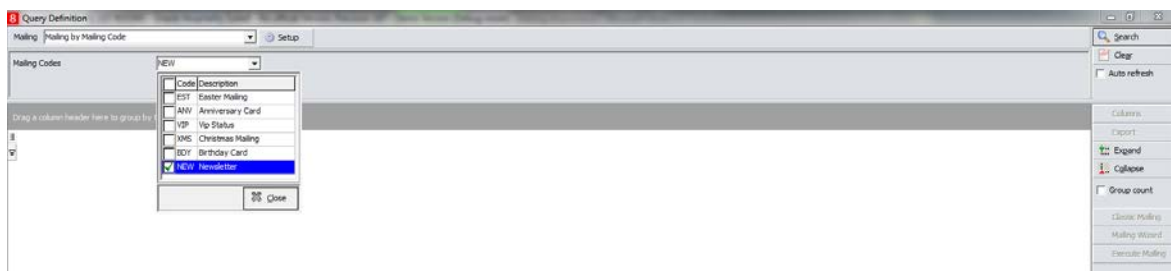

1. **Mailing:** By default, the entered mailing query will be selected but drop down box shows all existing mailings and another one can be selected.
2. Select the according entries from defined Inclusive & Exclusive criteria.
3. Click **Search** to run the mailing query.

Query Definition

Mailing by Mailing Code

Mailing Codes: NEW

Drag a column header here to group by that column.

XCMG_ID	LASTNAME	FIRSTNAME	ADDR_GREETING	LETT_GREETING	XCID_BIRTHTIME	XCMG_ID05233	STREET1	STREET2	STREET3
2473	Fausten	Stefan	Mr.	Dear Mr.			2473 Neusser Landstraße 43		
1542	Brum	Michaela	Miss	Dear Miss			1542 Krayete 5		
1148	Chaqal	Jaques	Madame et Monsieur	Madame et Monsieur	10/5/1966		1148 3 Rue de la MontMaire		
3098	Bloom	Donald	Mr. and Mrs.	Dear Mr. and Mrs.			3098 302 Marshall Avenue		
1285	Edwards	Mark	Mr.	Dear Mr.			1285 92 Panorama Road		
2083	Bader	Michael	Herr	Dear Mr.			2083 Stenweg 22		
1629	Schnadt	F. P. H.	Herr Prof. Dr.	Sehr geehrter Herr Prof. Dr.	8/11/1992		1629 Budapest Str. 100		
2005	Wielhandt	Manfred	Herr	Sehr geehrter Herr			2005 Grenzwehr 4		
1299	Smith	Duncan	Herr	Dear Mr.			1299 36 Glen William Road		
1184	Walker	Tony	Mr.	Dear Mr.			1184 36 Chiltern Drive		
1139	Kennedy	Peter	Mr. and Mrs.	Dear Mr. and Mrs.			1139 91 Adelaide Drive		
2308	Höher	Joachim	Herr Prof. Dr.	Sehr geehrter Herr Prof. Dr.			2308 Schöningerplatz 5		
1283	Winslow	Tim	Mr.	Dear Mr.			1283 Magassingatan 2		
1041	World Wide Travel						1041 49 Chelsea Bridge Road		
3076	Freedman	Harry	Mr. and Mrs.	Dear Mr. and Mrs.			3076 42 North Plaza		
1182	Alfuzem	H	Mr.	Dear Mr.			1182 3 Rue Paul Gauguin		
2097	Bennett	Lee	Mr.	Dear Mr.			2097 5609 Wilshire Boulevard		
1873	Bond	Hans-Joachim	Herr	Sehr geehrter Herr			1873 Kersovanija 1		
1095	Barta	Joe	Mr.	Dear Mr.			1095 460 Point San Bruno Boulevard		
1047	Balmer	Steve	Mr.	Dear Mr.	7/20/1965		1047 4420 Wilshire Boulevard		
1272	Parkinson	Nigel					1272 4644 Tolme St		
1042	Hantz	Sharon	Mrs.	Dear Mrs.			1042 36 Mercourne Villa		
1238	Perfect Conferences						1238 45 Great Ormond Street	Second Floor	
1250	Bernard Matthews Ltd						1250 PO Box 2244		
1178	Affiat	Claude	Madame et Monsieur	Madame et Monsieur			1178 87 Rue Charcot		
1054	Bennett	Carol	Mr.	Dear Mr.	12/28/1977		1054 27 Goolgong Avenue		

Records: 86

Guest Recognition		Statistics	
Name	Fausten, Stefan, Mr.	Room Nights	49
Address	Neusser Landstraße 43	Adult Nights	49
	50769 Köln	Stays	4
Communication		Revenue	8488.89 EUR
Telephone - Business Man	+49 30 3904760	POS Details	8

1. **Auto refresh:** If you select this option, new profiles which match the query will be included in the query.
2. **Columns:** setting of columns can be saved.
3. **Expand/Collapse:** will be used when a column has been grouped.
4. **Group count:** will be used when a column has been grouped.
5. Select **Execute Mailing** and the general Mailing result screen comes up.

Mailing Result

XCMS_ID	LASTNAME	FIRSTNAME	ADDR_GREETING	LETT_GREETING	XCID_BIRTHTIME	XCMS_IDC	
<input type="checkbox"/>	1631	Unbekannt	X.	Professor	Dear Professor	1/4/1915	1631
<input type="checkbox"/>	1094	Andrews	William	Mr.	Dear Mr.	5/6/1976	1094
<input type="checkbox"/>	1101	Dear	Walter	Mr.	Dear Mr.		1101
<input type="checkbox"/>	1175	Banz	Ursula	Frau	Sehr geehrte Frau		1175
<input type="checkbox"/>	1184	Walker	Tony	Mr.	Dear Mr.		1184
<input type="checkbox"/>	2549	Hundt	Toni	Mr.	Dear Mr.		2549
<input type="checkbox"/>	1283	Winslow	Tim	Mr.	Dear Mr.		1283
<input type="checkbox"/>	1086	Hurst	Stewart	Mr. and Mrs.	Dear Mr. and Mrs.		1086
<input type="checkbox"/>	1022	Davis	Steve	Mr.	Dear Mr.	7/2/1974	1022
<input type="checkbox"/>	1047	Balmer	Steve	Mr.	Dear Mr.	7/20/1965	1047
<input checked="" type="checkbox"/>	2473	Fausten	Stefan	Mr.	Dear Mr.		2473
<input type="checkbox"/>	30089	Lee	Stefan	Frau	Sehr geehrte Frau		30089
<input type="checkbox"/>	2159	Opdenhoff	Silke	Frau		11/20/1973	2159
<input type="checkbox"/>	1066	Cluft	Sidney	Mr. and Mrs.	Dear Mr. and Mrs.		1066
<input type="checkbox"/>	1042	Panto	Sharon	Mrs.	Dear Mrs.		1042
<input type="checkbox"/>	1071	Fields	Sarah	Mr. and Mrs.	Dear Mr. and Mrs.		1071
<input type="checkbox"/>	2606	Ericson	Sandra	Miss	Dear Miss		2606

Guest Recognition		Statistics	
Name	Fausten, Stefan, Mr.	Room Nights	49
Address	Neusser Landstraße 43 50769 Köln	Adult Nights	49
Communication	Telephone - +49 30 3904760 Business Main Email - s.fausten@web.die Business Direct	Stays	4
Linked	No Name Company	Revenue	8488.89 EUR
		POS Details	8
		Indicators	

1. **Mark/unmark all:** all records will be marked.
2. **Mark/Unmark sel.:** selected records will be marked.
3. **Execute:** not used yet.
4. **Word:** select this option to create a mailing in Word. Select **New** on the select document screen as the listed field lists are only valid for standard and advanced mailing.
5. **Excel:** select this option to export the records to Excel.
6. **Edit Profile:** edits the selected profile.
7. **Expand and Collapse:** not used.
8. **Profile Info:** select this option to show the profile HTML and profile tree info.
9. **Tasks:** you can create tasks for the mailing, e.g. for the mailing itself and which can be defined as completed and also one for an update.
10. **Options:** not used.

Note: All mailing results of executed sql mailings will be saved and can be loaded **on Profiles->Options2->Load list of profiles from mailing wizard** by selecting the according mailing.
