

Line Origination User Guide

Oracle Financial Services Lending and Leasing

Release 14.8.0.0.0

Part No. F22291-01

December 2019

Line Origination User Guide
October 2019
Oracle Financial Services Software Limited

Oracle Park

Off Western Express Highway
Goregaon (East)
Mumbai, Maharashtra 400 063
India

Worldwide Inquiries:

Phone: +91 22 6718 3000

Fax: +91 22 6718 3001

<https://www.oracle.com/industries/financial-services/index.html>

Copyright © 2007, 2019, Oracle and/or its affiliates. All rights reserved.

Oracle and Java are registered trademarks of Oracle and/or its affiliates. Other names may be trademarks of their respective owners.

U.S. GOVERNMENT END USERS: Oracle programs, including any operating system, integrated software, any programs installed on the hardware, and/or documentation, delivered to U.S. Government end users are "commercial computer software" pursuant to the applicable Federal Acquisition Regulation and agency-specific supplemental regulations. As such, use, duplication, disclosure, modification, and adaptation of the programs, including any operating system, integrated software, any programs installed on the hardware, and/or documentation, shall be subject to license terms and license restrictions applicable to the programs. No other rights are granted to the U.S. Government.

This software or hardware is developed for general use in a variety of information management applications. It is not developed or intended for use in any inherently dangerous applications, including applications that may create a risk of personal injury. If you use this software or hardware in dangerous applications, then you shall be responsible to take all appropriate failsafe, backup, redundancy, and other measures to ensure its safe use. Oracle Corporation and its affiliates disclaim any liability for any damages caused by use of this software or hardware in dangerous applications.

This software and related documentation are provided under a license agreement containing restrictions on use and disclosure and are protected by intellectual property laws. Except as expressly permitted in your license agreement or allowed by law, you may not use, copy, reproduce, translate, broadcast, modify, license, transmit, distribute, exhibit, perform, publish or display any part, in any form, or by any means. Reverse engineering, disassembly, or decompilation of this software, unless required by law for interoperability, is prohibited.

The information contained herein is subject to change without notice and is not warranted to be error-free. If you find any errors, please report them to us in writing.

This software or hardware and documentation may provide access to or information on content, products and services from third parties. Oracle Corporation and its affiliates are not responsible for and expressly disclaim all warranties of any kind with respect to third-party content, products, and services. Oracle Corporation and its affiliates will not be responsible for any loss, costs, or damages incurred due to your access to or use of third-party content, products, or services.

Send Us Your Comments

Oracle Financial Services Lending and Leasing User Documentation

Oracle welcomes customers' comments and suggestions on the quality and usefulness of this document. Your feedback is important, and helps us to best meet your needs as a user of our products. For example:

- Are the implementation steps correct and complete?
- Did you understand the context of the procedures?
- Did you find any errors in the information?
- Does the structure of the information help you with your tasks?
- Do you need different information or graphics? If so, where, and in what format?
- Are the examples correct? Do you need more examples?

If you find any errors or have any other suggestions for improvement, then please tell us your name, the name of the company who has licensed our products, the title and part number of the documentation and the chapter, section, and page number (if available).

Note: Before sending us your comments, you might like to check that you have the latest version of the document and if any concerns are already addressed. To do this, access the Oracle Documentation available at www.docs.oracle.com which contains the most current Documentation Library plus all documents revised or released recently.

Send your comments using the electronic mail address: financialservices_ww@oracle.com

Please give your name, address, electronic mail address, and telephone number (optional).

If you need assistance with Oracle software, then please contact your support representative or Oracle Support Services.

If you require training or instruction in using Oracle software, then please contact your Oracle local office and inquire about our Oracle University offerings. A list of Oracle offices is available on our Web site at www.oracle.com.

Table of Contents

1. Navigation	1-1
1.1 Audience	1-1
1.2 Conventions Used	1-1
1.3 Logging In	1-1
1.4 Template and Navigation	1-2
1.4.1 Home Screen	1-2
1.4.2 Screens	1-11
1.5 Common Operations	1-11
1.5.1 Basic Operations	1-11
1.5.2 Basic Actions	1-12
1.5.3 Personalization Options	1-13
1.6 Keyboard Compatibility	1-17
1.6.1 Keyboard Compatibility	1-17
1.7 Tool Tips	1-18
1.8 Accessibility	1-18
1.8.1 Understanding Accessibility	1-18
1.8.2 Application Accessibility Preferences	1-18
1.8.3 Documentation Accessibility Preferences	1-18
2. Search Function	2-1
2.1 Search Criteria	2-1
2.2 Searching for an Application	2-6
2.2.1 Search/Task tab	2-6
2.2.2 Quick Search section	2-8
2.3 Searching for an Account and Customer	2-12
2.3.1 Quick Search section	2-14
2.3.2 Search Using Customer Details	2-15
2.3.3 Search Using Account Details	2-17
2.3.4 Search Using Business Details	2-19
3. Dashboards	3-1
3.1 Introduction	3-1
3.2 Dashboards	3-1
3.3 User Productivity	3-2
3.3.1 Viewing Underwriting/Funding tasks	3-2
3.4 System Monitor	3-4
3.4.1 Monitoring Batch Jobs	3-4
3.4.2 Monitoring Jobs	3-7
3.4.3 Monitoring Services	3-9
3.4.4 Database Server Log Files	3-10
3.4.5 Monitoring Users	3-11
3.4.6 Monitoring JMS Queues	3-12
3.5 Producer Analysis	3-15
3.6 Process Files	3-17
3.6.1 Incoming Process File	3-18
3.6.2 Outgoing Process File	3-19
4. Sales Lead	4-1
4.1 Lead Entry screen	4-1

4.1.1	Telecoms sub tab	4-3
4.1.2	Comments sub tab	4-3
4.1.3	Documents sub tab.....	4-4
4.1.4	Requests sub tab.....	4-5
4.2	Follow-Up screen.....	4-6
4.3	Maintenance screen	4-7
5.	Simple Application Entry	5-1
5.1	Introduction.....	5-1
5.2	Entering a Credit Application	5-1
5.2.1	<i>Pre-qualifying an Application</i>	5-3
5.3	Applicants Tab.....	5-4
5.4	Business Tab.....	5-5
5.5	Request Tab	5-5
5.6	Collateral Tab	5-6
5.7	Comments Tab	5-8
5.8	Tracking Tab.....	5-9
5.9	Verification Tab.....	5-10
5.9.1	<i>Application Entry using Fax-In</i>	5-11
5.10	Review Request	5-12
6.	Application Entry	6-1
6.1	Introduction.....	6-1
6.2	Entering a Credit Application	6-1
6.3	Applicants Tab.....	6-3
6.4	Business Applicants Tab	6-4
6.5	Request Tab	6-5
6.6	Master Account tab.....	6-6
6.7	Bureau Tab.....	6-7
6.8	Collateral Tab	6-7
6.9	Comments Tab	6-9
6.10	Tracking Tab.....	6-9
6.11	Document Tab	6-10
6.11.1	<i>Document Sub Tab</i>	6-10
6.12	Verification Tab.....	6-11
6.13	Tools tab.....	6-11
6.13.1	<i>Application Entry using Fax-In</i>	6-12
6.14	Review Request	6-12
7.	Underwriting	7-1
7.1	Introduction.....	7-1
7.2	Underwriting Screen - an overview.....	7-1
7.3	Loading an Application on the Underwriting screen	7-2
7.3.1	<i>Applications</i>	7-2
7.3.2	<i>Changing the Status of the Application</i>	7-4
7.3.3	<i>Rehashing an Application</i>	7-5
7.3.4	<i>Aging an Application</i>	7-5
7.4	Summary Tab	7-5
7.5	Applicant Tab.....	7-7
7.5.1	<i>Address Sub Tab</i>	7-11
7.5.2	<i>Employments Sub Tab</i>	7-13
7.5.3	<i>Telecoms Sub Tab</i>	7-15

7.5.4	Summary Sub Tab.....	7-16
7.5.5	Credit Score Sub Tab.....	7-22
7.5.6	Duplicate Applicant Sub Tab.....	7-22
7.5.7	Existing Account Sub Tab.....	7-23
7.5.8	Tracking Attributes Sub Tab.....	7-24
7.5.9	Customer Search Tab.....	7-25
7.6	Business Tab.....	7-25
7.6.1	Address Sub Tab.....	7-27
7.6.2	Telecoms Sub Tab.....	7-28
7.6.3	Financials Sub Tab.....	7-28
7.6.4	Liabilities Sub Tab.....	7-29
7.6.5	Partners Sub Tab.....	7-30
7.6.6	Affiliates Sub Tab.....	7-31
7.6.7	Other Details Sub Tab.....	7-32
7.7	Request Tab.....	7-35
7.7.1	Itemization Sub Tab.....	7-35
7.7.2	Trade-In Sub Tab.....	7-36
7.7.3	Subvention Sub Tab.....	7-37
7.8	Decision Tab.....	7-38
7.8.1	System Recommendation.....	7-40
7.8.2	Stipulations Sub Tab.....	7-41
7.8.3	Itemization Sub Tab.....	7-42
7.8.4	Trade-In Sub Tab.....	7-43
7.8.5	Rate Schedule Sub Tab.....	7-44
7.8.6	Subvention Sub Tab.....	7-44
7.9	Customer Credit Limit tab.....	7-45
7.10	Master Account tab.....	7-48
7.11	Bureau Tab.....	7-49
7.11.1	Printing the Credit Bureau Data as a Text/PDF Report.....	7-55
7.11.2	Requesting a Credit Bureau Report Manually.....	7-55
7.12	Collateral Tab.....	7-56
7.12.1	Valuations Sub Tab.....	7-63
7.12.2	Tracking Sub Tab.....	7-64
7.12.3	Seller Tab.....	7-65
7.13	tabtabComments Tab.....	7-66
7.14	Tracking Tab.....	7-68
7.14.1	Field Investigation Sub Tab.....	7-68
7.15	Document Tab.....	7-69
7.15.1	Checklist Sub Tab.....	7-71
7.16	Verification Tab.....	7-72
7.16.1	Edit Sub Tab.....	7-72
7.16.2	Audits Sub Tab.....	7-73
7.16.3	History Sub Tab.....	7-73
7.17	Correspondence Tab.....	7-74
7.17.1	Correspondence Sub Tab.....	7-74
7.17.2	Letters Sub Tab.....	7-77
7.18	Tools Tab.....	7-79
7.19	Review Request.....	7-79
7.19.1	Filter and View Review Requests.....	7-80
7.19.2	Create and Send Review Request.....	7-83

7.19.3	<i>Reviewing a Request</i>	7-84
7.19.4	<i>Responding to Review Request</i>	7-85
7.19.5	<i>Reassign Review Request</i>	7-86
7.19.6	<i>E-mailing Review Request</i>	7-87
7.19.7	<i>Closing Review Request</i>	7-87
7.19.8	<i>Complete Review Request</i>	7-88
8.	Funding	8-1
8.1	Introduction.....	8-1
8.2	Funding (an overview).....	8-1
8.3	Funding Screen's Master Screen	8-2
8.4	Summary Tab.....	8-3
8.5	Applicants Tab.....	8-3
8.6	Business tab	8-4
8.7	Request Tab	8-4
8.8	Decision Tab.....	8-5
8.9	Customer Credit Limit tab.....	8-5
8.10	Master Account tab.....	8-6
8.11	Bureau Tab.....	8-7
8.12	Contract Tab.....	8-7
8.12.1	<i>ContractContract (2) Sub Tab</i>	8-12
8.12.2	<i>Repayment Sub Tab</i>	8-15
8.12.3	<i>Itemizations Sub Tab</i>	8-17
8.12.4	<i>Trade-In Sub Tab</i>	8-18
8.12.5	<i>Subvention Sub Tab</i>	8-19
8.12.6	<i>Insurance Sub Tab</i>	8-21
8.12.7	<i>ESC Sub Tab</i>	8-22
8.12.8	<i>Escrow Sub Tab</i>	8-23
8.12.9	<i>Proceeds Sub Tab</i>	8-25
8.12.10	<i>Disbursement Sub Tab</i>	8-25
8.12.11	<i>Fee Sub Tab</i>	8-27
8.12.12	<i>ACH Sub Tab</i>	8-28
8.12.13	<i>Coupon Sub Tab</i>	8-29
8.12.14	<i>References Sub Tab</i>	8-29
8.12.15	<i>Real Estate Sub Tab</i>	8-31
8.12.16	<i>PDC Sub Tab</i>	8-31
8.13	Collateral tab	8-33
8.14	Comments Tab.....	8-35
8.15	Tracking Tab.....	8-36
8.16	Document tab	8-36
8.17	Verification Tab.....	8-37
8.18	Correspondence Tab.....	8-38
8.19	Escrow Analysis Tab	8-39
8.20	Tool Tab	8-42
8.21	Review Request	8-42
9.	Tools	9-1
9.1	Vehicle Evaluator.....	9-1
9.1.1	<i>Attributes Tab</i>	9-2
10.	Application Retrieval	10-1
10.1	Introduction.....	10-1

10.2	Archiving / Purging	10-1
10.3	Retrieving an Archived Application.....	10-2
11.	Application Documents	11-1
11.1	Introduction.....	11-1
11.2	Application Document screen.....	11-1
	11.2.1 <i>Attaching a Document to an Application from a server</i>	11-2
	11.2.2 <i>Attaching a Document to an Application from a Client Machine</i>	11-3
	11.2.3 <i>Copying a Document</i>	11-4
	11.2.4 <i>Moving a Document</i>	11-4
	11.2.5 <i>Viewing a Document Attached to an Application</i>	11-5
11.3	Document Tracking section	11-6
	11.3.1 <i>Locating an Application Document</i>	11-6
	11.3.2 <i>Viewing a Document Attached to an Application</i>	11-6
12.	Image Maintenance	12-1
13.	Oracle Financial Services Lending and Leasing Reports	13-1
13.1	Number of Credit Applications Entered by User.....	13-1
13.2	Collateral Tracking Log.....	13-2
13.3	Credit Bureau Report.....	13-3
13.4	Account Payable (Origination).....	13-3
13.5	Number of Credit Application Images by Status.....	13-4
13.6	Dealer Reserve Report.....	13-5
13.7	Batch Job Report.....	13-5
13.8	User Report and Access by Responsibility.....	13-6
13.9	Transactional Access by Responsibility	13-6
13.10	Front End Access by Responsibility	13-7
13.11	Underwriting Status by Month and Producer (Line).....	13-8
13.12	Underwriting Status By Month and Underwriter (Line)	13-8
13.13	Underwriting Status By Month (Line).....	13-8
13.14	Funded Contracts Line	13-9
13.15	Pre Funding Contracts Line.....	13-9
14.	Producer	14-1
14.1	Producer Details tab	14-2
	14.1.1 <i>Producer Details tab Extensibility</i>	14-2
	14.1.2 <i>Payment Details</i>	14-6
	14.1.3 <i>Tracking Attributes</i>	14-8
	14.1.4 <i>Contacts</i>	14-8
	14.1.5 <i>Comments</i>	14-9
	14.1.6 <i>Summary</i>	14-9
	14.1.7 <i>Title Status Summary</i>	14-10
14.2	Search Tab	14-10
15.	Vendors	15-1
15.1	Vendors tab	15-1
	15.1.1 <i>Payment Details</i>	15-3
	15.1.2 <i>Vendor Groups</i>	15-5
	15.1.3 <i>Tracking Attributes</i>	15-5
	15.1.4 <i>Comments</i>	15-6
15.2	Assignment Allocation	15-6
	15.2.1 <i>Vendor Assignment Criteria</i>	15-6
	15.2.2 <i>Vendor Assignment Allocation</i>	15-7

15.3	Work Orders Tab	15-8
15.3.1	Services	15-11
15.3.2	Work Order History	15-11
15.3.3	Tracking Attributes	15-12
15.4	Follow-up Tab	15-12
15.4.1	Assigned Services	15-14
15.5	Invoices Tab	15-14
15.5.1	Auto Validate Invoice	15-16
15.5.2	Invoice Details sub tab	15-16
15.5.3	Accept/Reject Invoice details	15-17
15.5.4	Payment Schedules sub tab	15-18
15.5.5	Related Invoice/Work Order Details sub tab	15-18
15.5.6	Tracking Attributes sub tab	15-19
15.5.7	Business Rules	15-19
15.6	Search tab	15-21

Appendix A: Rounding Amounts and Rate AttributesA-1

Appendix B: Payment Amount ConversionsB-1

Appendix C: Generic Recovery Interface (GRI)C-1

C.1	Introduction	C-1
C.1.1	Pre-requisites	C-1
C.2	Create Case	C-2
C.3	Update Case	C-3
C.4	Case Comments	C-5
C.5	Hold Case	C-6
C.6	Reopen Case	C-7
C.7	Reassign Case	C-9
C.8	Close Case	C-10
C.9	Case Updates Received via FireHose WebService	C-12
C.10	Case Repossession	C-13
C.11	Case Invoice	C-14

1. Navigation

This document provides an overview of the basic template, navigation, common operations that can be performed, and keyboard short cuts available in Oracle Financial Services Lending and Leasing. Since this section details the general options available in the User Interface, some or all the parts of this section are applicable to you as per access provisions & licensing.

The document is organized into below topics:

- Logging In
- Template and Navigation
- Common Operations
- Hot Keys

Note

The application can be best viewed in 1280 x 1024 screen resolution.

1.1 Audience

This document is intended to all Prospective Users who would be working on the application.

1.2 Conventions Used

Term	Refers to
The system/application	Oracle Financial Services Lending and Leasing
Mnemonic	The underlined character of the tab or button

1.3 Logging In

The pre-requisites to log into the system are a valid user ID and a password, defined by the system administrator in Administration > User screen.

You can login to the system using a valid user ID and a password defined by the system administrator, in Administration > User screen. A User ID is disabled automatically by the system if it is inactive for a specified number of days.

When you invoke the application, the **Sign In** screen is displayed.

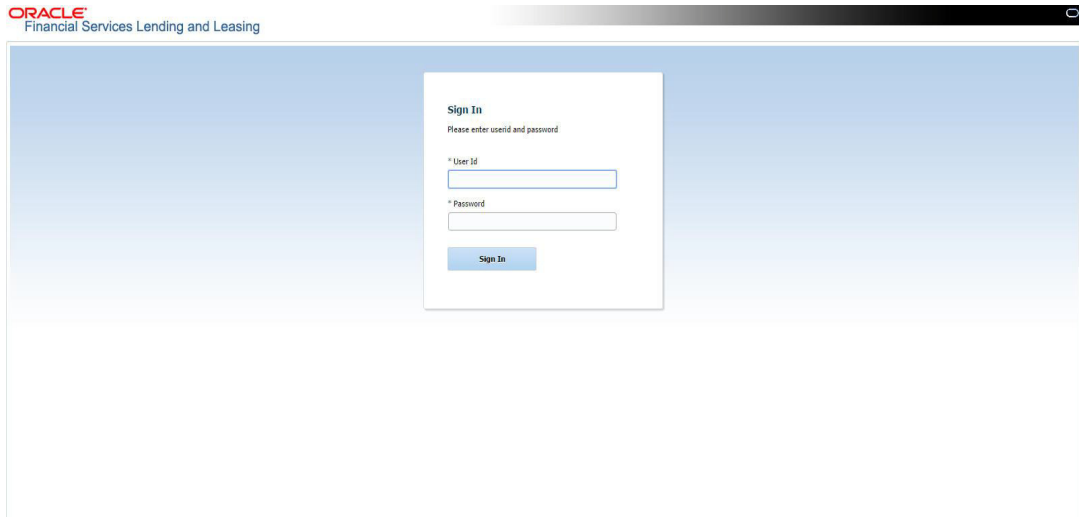

- **User ID** – Specify a valid User ID.
- **Password** – Specify a valid password for the specified User ID.

The system accepts the User ID and password in upper case only. After specifying valid credentials, click **Sign In** to sign into the application.

1.4 Template and Navigation

This section provides a brief input on the template and navigation of the system. Details are grouped into two categories to enable easy understanding. These include:

- Home screen
- Screens

1.4.1 Home Screen

Once you login to the application with valid credentials, the system authenticates the details and displays the Home screen.

The Home screen consists of the following components:

- Header
- Left Pane

- Right Pane/Work Area

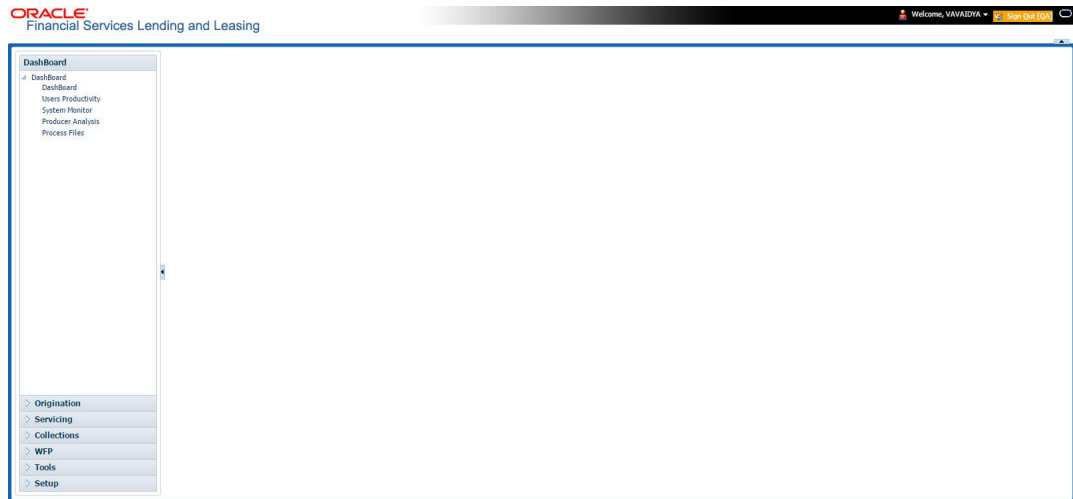

You can view the application version details and copyright information by clicking **About** link at the right corner of the screen.

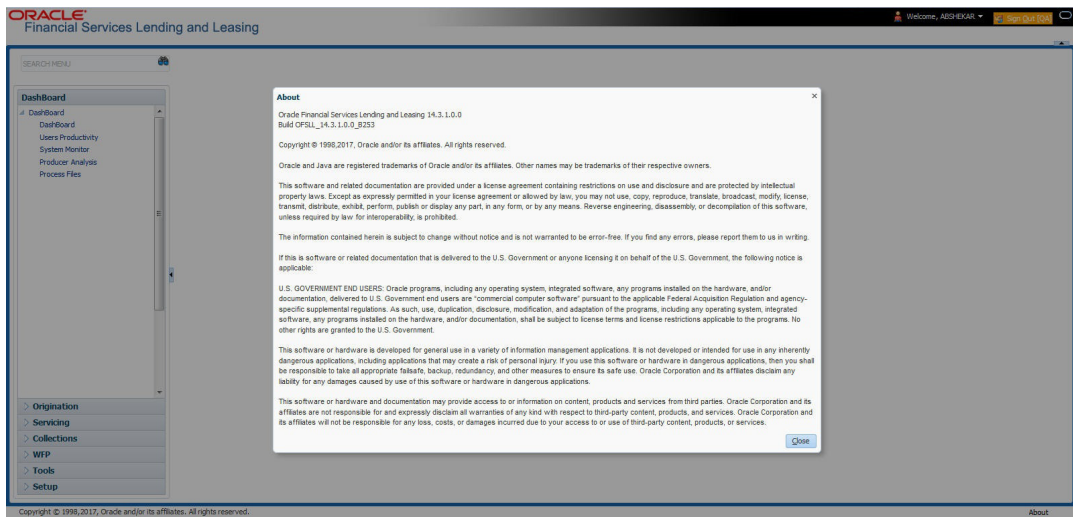

Header

In the Header, system displays the following:

- **User ID** that you have currently logged/Signed in. Click the adjoining drop-down arrow, the system displays the following options:

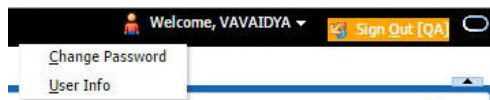

- **Change Password** – Click to change the current password.

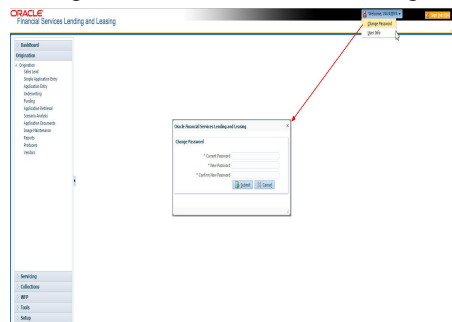

Specify the current password in the **Current Password** field and a valid password, you wish to maintain as a new password, in the **New Password** field. Re-enter the password in **Confirm Password** field and click **Submit** to change the password.

- User Info – Click to view the current user info.

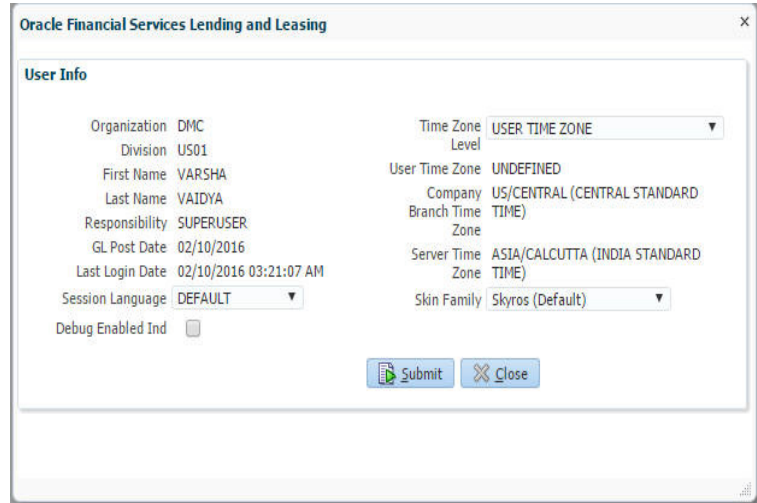

In this screen, apart from viewing the user info, you can also set Session Language, enable error log, and specify the time zone preference.

Session Language – Select a language that you need to set for the session, from the drop-down list.

Debug Enabled Ind – Check this box to enable the debug indicator.

On selection, system records all the debugs into logs files depending on the following two types of system parameters:

System Parameter	Condition to record debug data
CMN_DEBUG_METHOD	If parameter value is 1, then debug data is recorded into a file in Database Server. If parameter value is 4, then debug data is recorded into the table LOG_FILES_HEADER.
CMN_DEBUG_LEVEL	If parameter value is greater than 0, only then the debug data is recorded.

The debug data can be viewed from Dashboard > System Monitor > Database Server Log Files.

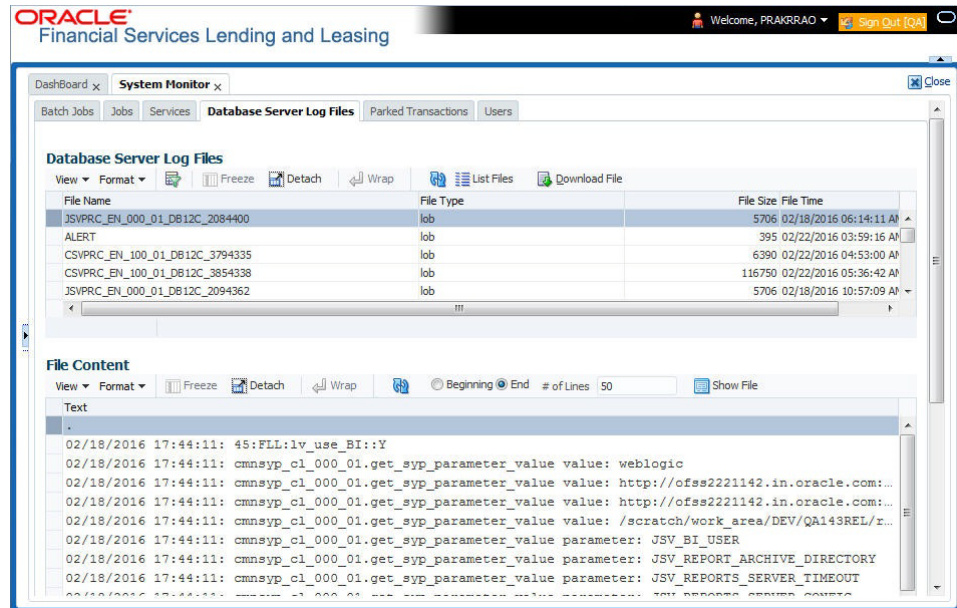
You can click on  **List Files** button to view the list of logged files.

Click on  **Show File** button to view the selected file contents in the 'File Content' section. You can also click  **Download File** button to extract a copy of debug details.

Time Zone Level - Select the time zone preference as User/Company Branch/ Application Server Time Zone from the adjoining options list.

For more details on time zone selection, refer to Time Zone Preference section of this user manual.

Click **Submit** to save the changes or **Close** to close the screen without changes.

- **Accessibility** – Click the link to view accessibility features of the system.
Refer accessibility document for further details.
- **Sign Out** – Click the link to sign off from the application. You can also click on  icon to sign off from the application.

Left Window

In the left pane, system lists and provides drop-down links for various modules available in the product. Click  to expand the Module Master Tabs and  to collapse them.

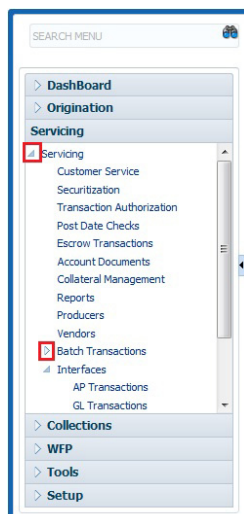

To open a screen, navigate to Module Master Tab to which the screen belongs, expand the tabs, and click the screen link you wish to open.

Menu Search in Left Window

In the left window you can make use of the search option to directly search and open the screen that you are familiar with, and avoid multiple steps of navigation from the LHS menu.

The Search box in the LHS facilitates for an intuitive search of required screens in Oracle Financial Services Lending and Leasing. For example, on typing the first letter of the screen, the search box displays a list of all available screens starting with the letter entered in alphabetical order. You can click on the required screen and press 'Enter'. The screen is displayed in the main window/work area.

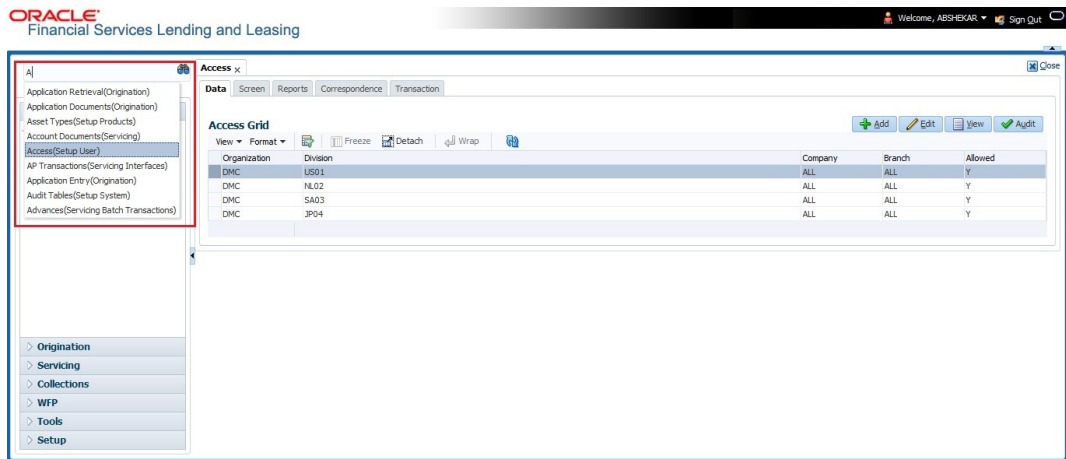

When there are multiple matches with same screen name, you can filter the results through the module from which the screen is accessed which is indicated in angular brackets. For example typing 'VEN' displays the following options for selection - Vendors(Collections), Vendors(Origination), Vendors(Servicing), Vendors(Setup System). For subsequent search, you need to clear the data in the search field.

Right Window

The Right Window can also be termed as work area. When you click the screen link on left pane, system displays the corresponding screen in the right pane.

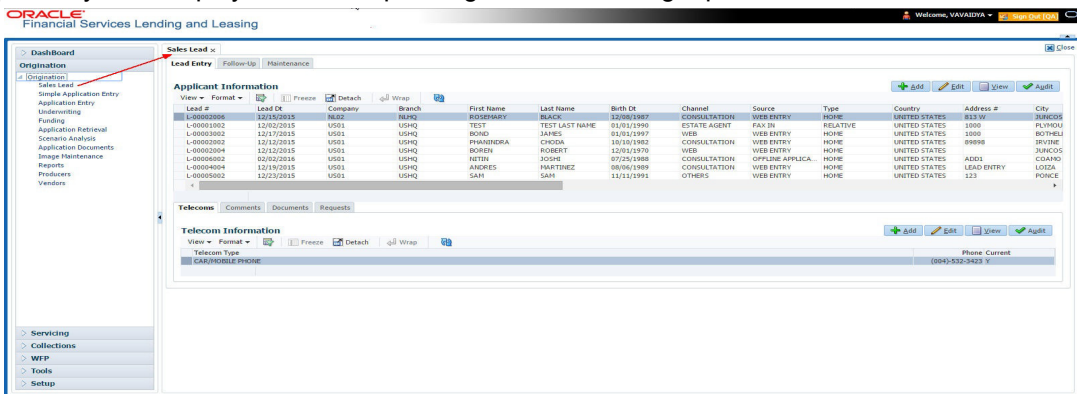

You can open a maximum of 15 screens at a go. Once the maximum limit is reached, the system displays an error message.

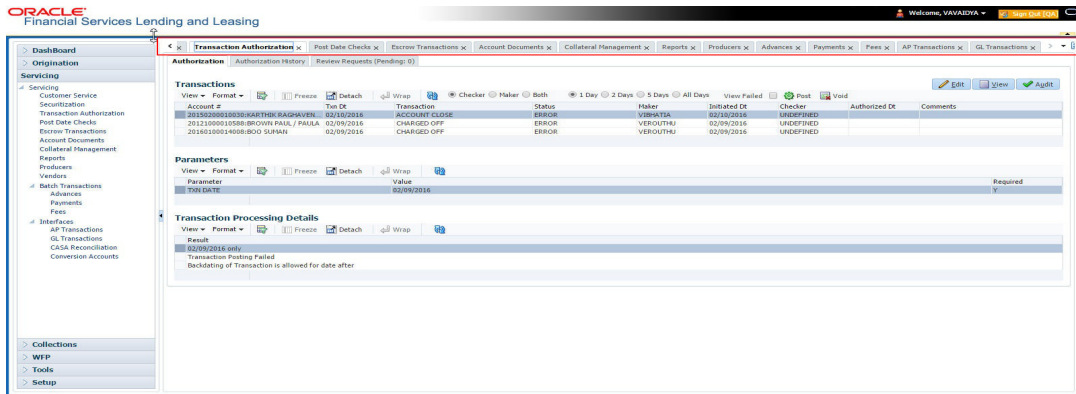

Each active screen is displayed as a tab at the top of right pane, across its width. To view a screen, click the screen tab. You can identify the active screen with its white background. Also, operation on any of the screen will not affect the data in other screens.

You can also open multiple Applications at the same time as separate tabs in the right window, provided your system administrator has enabled the option 'Mac_Multi_tab_Ind' = 'Y' in MENU_ACCESS table.

Having this option enabled you can view and update a maximum of 15 Applications in parallel tabs and Oracle Financial Services Lending and Leasing renders dynamic data across all the opened tabs.

However, this option is restricted only to the following screens in Origination Module Master Tab. In the Left Menu of Origination Module Master Tab, you can open multiple applications by clicking on the following links. Each successive click, opens a new Origination tab.

- Simple Application Entry
- Application Entry
- Underwriting
- Funding

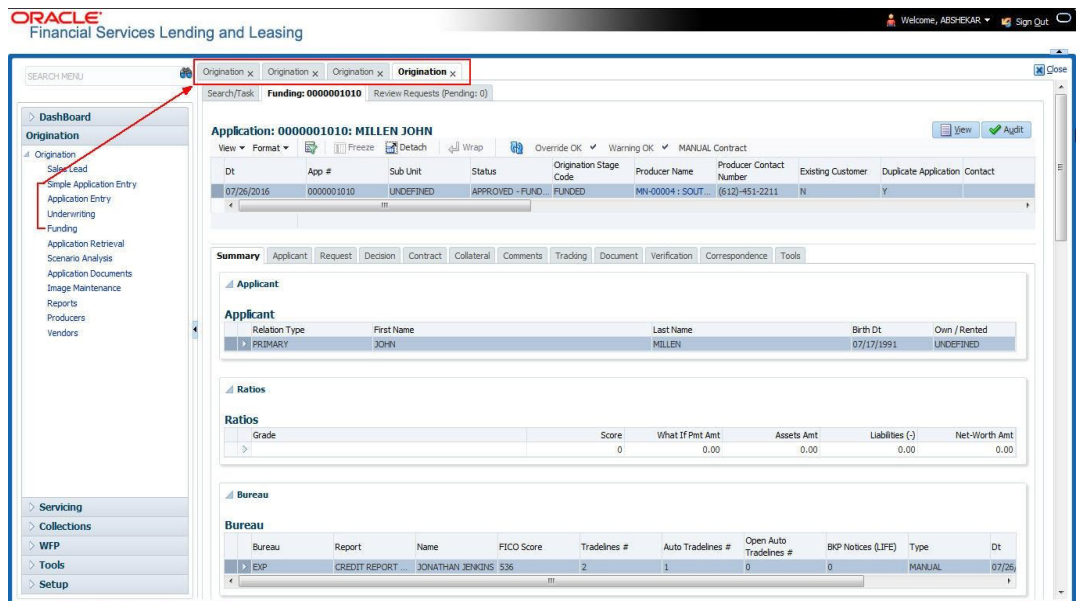

Few screens in Origination are identical and are linked. Hence, when multi tab option is not enabled, you can open only one screen at a time from the group. A sample of the grouping structure is given below, based on stages of the screens:

Origination:

- Simple Application Entry
- Application Entry
- Underwriting
- Funding

As per the above listing, you will be able to open only one screen in the corresponding list and need to close the same to open any other screen.

Right Splitter/Action Window

The Right Splitter/Action Window has quick access to search and other options to avoid switching between tabs or navigating into sub tabs periodically. You can access the Right Splitter/Action Window while working on an Application or Customer Service screens. You can click  and  to toggle the view of Right Splitter/Action Window.

Origination Screens

In Origination > Application screens, you can use the Right Splitter/Action Window to do the following:

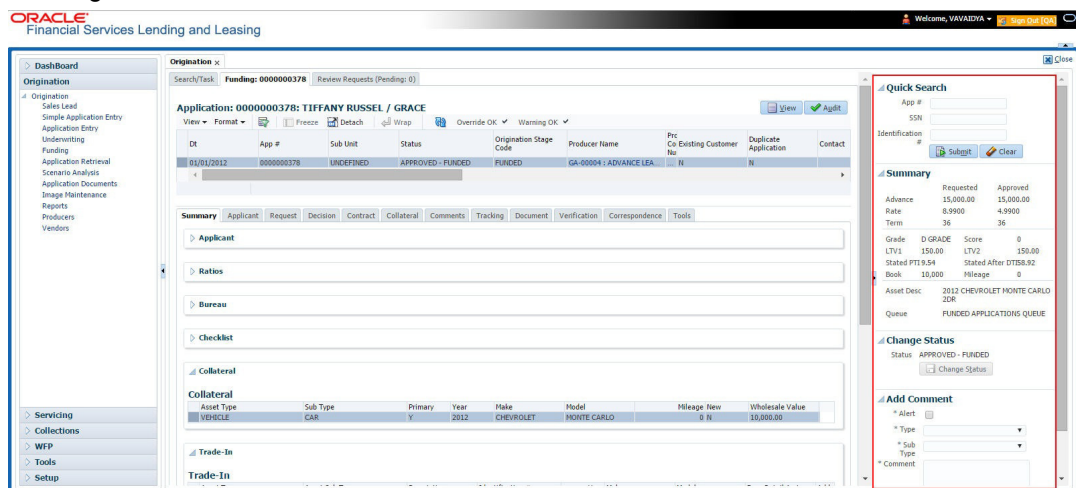

- Use **Quick Search** to search for an application based on application number, last 4 digits of SSN (SSN of the primary applicant) or identification number. If multiple applications or accounts are found during 'Identification #' search, the system displays an error message as "Multiple Matches found for the Identification #, Please use normal Search".
- **Summary** section displays critical information that has to be referred repeatedly during origination like – DTI, PTI, Book Value, Grade, FICO Score, Approved Advance, Rate and Term.
- Use **Change Status** section to change the application status to next level. If the application edit status is restricted, then the 'Change Status' will be read-only.
- Use **Add Comment** section to post an alert or comment during Underwriting and Funding stages.

For detailed information on the above options, refer to respective sections in the document.

Servicing and Collection Screens

In Servicing and Collection > Customer Service screens, you can use the Right Splitter/Action Window to do the following:

- Use **Quick Search** to search for an account based on account number, or customer Id, or last 4 digits of SSN (SSN of the primary applicant) or identification number. If multiple applications or accounts are found during 'Identification #' search, the system displays an error message as "Multiple Matches found for the Identification #, Please use normal Search". You can also select the Queue Condition and Auto Run options during search. Clicking 'Next Account' button opens the subsequent account listed in search and clicking 'Filtered Account' opens the subsequent account fetched during a queue search and listed in Queue Assignment section.
- Use **Add Comment** section to post an alert or comment based on Type and Sub Type.
- Use **Add Call Activity** section to post all types of call activities including promise to pay, account conditions and so on, irrespective of the screen you are working on. This is similar to the option available in 'Call Activities sub tab' under Customer Service tab.

For detailed information on the above options, refer to respective sections in the document.

The height of Header and width of the Left and Right Panes do not change, with resizing of application screen.

The system facilitates toggling Header and Left and Right Panes of the home screen to increase the visible area of the screens. Click to toggle upper pane and to toggle left pane. To un-toggle click and respectively.

1.4.1.1 Time Zone Preference

User Info			
Organization	DMC	Time Zone	USER TIME ZONE
Division	US01	Level	
First Name	VARSHA	User Time Zone	UNDEFINED
Last Name	VAIDYA	Company	US/CENTRAL (CENTRAL STANDARD TIME)
Responsibility	SUPERUSER	Branch Time Zone	
GL Post Date	02/10/2016	Server Time Zone	ASIA/CALCUTTA (INDIA STANDARD TIME)
Last Login Date	02/10/2016 03:21:07 AM	Skin Family	Skyros (Default)
Session Language	DEFAULT		
Debug Enabled Ind	<input type="checkbox"/>		

You can select any of the following three time zones from the User Info screen:

- Application Server Time Zone
- Company Branch Time Zone
- User Time Zone

The time zones set up at each of these levels are displayed in the user info screen. However, data is always stored in the application server time zone and based on the user preference of time zone, the display time would be User or Company or Application Server time zone. Any time zone related changes done at UI does not impact the other time bound activities which are dependant on database time.

Application Server Time Zone (Server Time Zone)

The Application Server Time Zone by default is the Production Server Time Zone. Selecting this time zone will have all date and time fields defined as per the time stored in application server. There is no offset in time if both storage (database server) and display (application server) are in the same time zone.

Company Branch Time Zone (Organization - Division Time Zone)

This is the Company time zone and is setup at the organization - division definition level. The various divisions defined under an organization can be set up with different time zones depending on geographical locations. This time can be modified as per requirement.

To modify the Company Branch Time Zone:

- Navigate to Setup > Administration > User > Organization and select the company or division listed under 'Division Definition'.
- In the Display Formats tab, select **Time Zone** and click 'Edit'.
- In the Format field, select the required time zone from the adjoining options list and click 'Save'.

If 'Company Branch Time Zone' is selected as the time zone in User Info screen, then on save, all the time and date fields are automatically updated with the time zone of the company branch.

User Time Zone

User Time Zone or User Preference Time Zone can be set up at the User Level in the User Definition screen. Various Users under same divisions defined under an organization can be set up with different time zones depending on geographical locations.

To modify the User Time Zone:

- Navigate to Setup > Administration > User > Users.
- Select the required User record listed in “User Definition” section and click **Edit**.
- In the Time Zone field, select the required time zone from the adjoining options list and click **Save**.

If 'User Time Zone' is selected as the time zone in User Info screen, then on save, all the time and date fields are automatically updated with the current updated time.

1.4.2 Screens

Details in few main screens are grouped into different sections. These sections are displayed as tabs, horizontally within the screen. In turn, details in few of these tabs are again grouped horizontally. The details are displayed when you click the tab under which they are grouped. As similar to the main screen tabs, you can identify the active tab with its white background.

For example, Customer Service main screen has four main tabs. When you click on ‘Customer Service’ tab, the corresponding tabs are displayed.

Company	Branch	Sub Unit	Account #	Product	Days Past Due	Currency	Pay Off Amt	Amount Due	Status	Oldest Due Dt
US01	USR1	UNDEFINED	20120200010231	LEASE VEHICLE	0	USD	0.00	0.00	ACTIVE	02/10/2015

Action	Result	Contact	Reason	Cancel	Promise Dt	Promise Amt	Condition	Appointr Followup Dt	Time Zone	Adj Followup Dt	Corr
AT	PH	ANSWERING MACHINE		N	12/30/2015	1,000.00	NONE	N	12/30/2015	12/29/2015 12:30:00 PM	
AT	PH	ANSWERING MACHINE		N	12/30/2015	1,000.00	NONE	N	12/30/2015	12/29/2015 12:30:00 PM	

You can click to view the hidden tabs, if any.

1.5 Common Operations

Some of the operations are common to most of the screens. These are grouped into three categories, based on their features.

- Basic Operations
- Basic Actions
- Personalization Options
- De-supported Special characters

1.5.1 Basic Operations

All the screens contain buttons to perform all or few of the basic operations. The four basic operations available are:

- Add
- Edit
- View
- Audit

When you click any of the operation tabs, system displays the corresponding records inline, below the respective setup tables.

The table below gives a snapshot of them:

Basic Operation	Description
Add	Click to add a new record. When you click Add , the system displays a new record enabling you to specify the required data. It is mandatory to specify details for the fields marked with '*' symbol.
Edit	Click to edit an existing record. Select the record you want to edit and click 'Edit'. The system displays an existing record in editable mode. Edit the required details.
View	Click to view an existing record. Select the record you want to view and click 'View'. The system displays the record details in display mode.
Audit	Click to view audit info. If an audit is set for a field, then the system tracks the changes for that field. Select the record for which you want to view the audit info and click 'Audit'. The system displays the details tracked for that field.
Close	Click to close a screen or a record. When you try to close an unsaved, modified record, then the system alerts you with an error message. You can click 'Yes' to continue and 'No' to save the record.

1.5.2 Basic Actions

Most of the screens contain buttons to perform all or few of the basic actions.

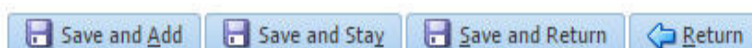

All or few of these actions are enabled when you select any of the Basic Operations.

The table below gives a snapshot of them:

Basic Actions	Description
Save And Add	Click to save and add a new record. This button is displayed when you click 'Add' button.
Save and Stay	Click to save and remain in the same page. This button is displayed when you click 'Add/Edit' button.
Save And Return	Click to save and return to main screen. This button is displayed when you click 'Add' or 'Edit' buttons.
Return	Click to return to main screen without modifications. This button is displayed when you click 'Add', 'Edit' or 'View' buttons.

The summary screens consist of the following navigations. The table below gives a snapshot of them:

Basic Actions	Description
	Click to navigate to the first record.
	Click to navigate to the previous record.
	Click to navigate to the next record.
	Click to navigate the last record.

Along with the basic actions, the following buttons are available for specific actions. The table below gives a snapshot of them:

Basic Actions	Description
	Show File - Click to view the details of selected file.
	List Files - Click to generate and view the list of files maintained in the system.
	Download File - Click to download the details of selected data.

1.5.3 Personalization Options

You can personalize the data displayed in setup tables. Once personalized, system saves the settings for that User ID until next personalization.

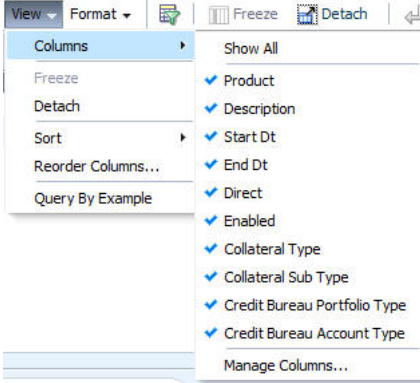
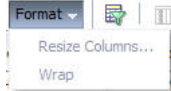
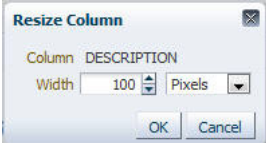
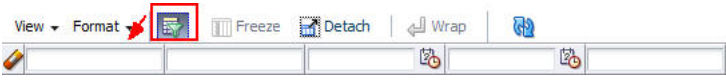

The table below gives a snapshot of them:

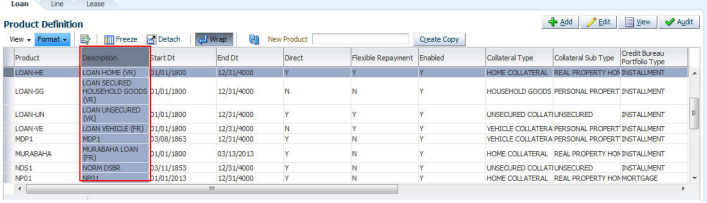
Options	Description
View	<p>Click to personalize your view. The drop-down list provides the following options of customization:</p> <ul style="list-style-type: none"> • Customize columns you wish to view • Sort the order of displayed data • Reorder columns <p>Additionally, the drop-down list provides selection of options adjoining 'View'.</p> 
Format	<p>Click to resize columns or wrap a data in the table cells.</p>  <p>Select the column you need to resize and select Resize Columns option from the Format drop-down list.</p>  <p>Specify the Width and unit for the selected column. Click OK to apply changes and Cancel to revert.</p>
Query by Example	<p>Click to query for the data by an example. When this option is selected, the system displays an empty row above column heads. You can specify all or any of the details of the record you wish to query.</p> 
Freeze	<p>Select the column at which you need to freeze the table and click Freeze. Function is similar to the freeze option in MS excel.</p>
Detach	<p>Click to detach the setup table from the screen. An example of the detached table is provided below.</p>

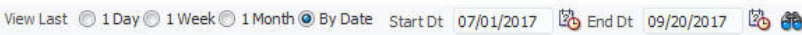
Options	Description
Wrap	<p>Select the column in which the data needs to be wrapped and click Wrap.</p> 
	Click to refresh the data in the table.
View Last	<p>For usability and performance, some of the data intensive screens have 'View Last' option to sort the volume of data being displayed on screen based on elapsed days.</p>  <p>You can select the 'View Last' option as 1 Day / 1 Week / 1 Month / By Date. When 'By Date' is selected you can specify a date range (within 3 months) in 'Start Dt' and 'End Dt' fields using the adjoining calendar and clicking 'Search'.</p>

Print option in Customer Service screen

The Print button  option in Customer Service/Collection screen facilitates you to print the contents on the screen as is without scroll bars. This button is available along with other options in the Action block. Clicking on this provides a browser print functionality and a new tab is opened where the print content is displayed.

Detach

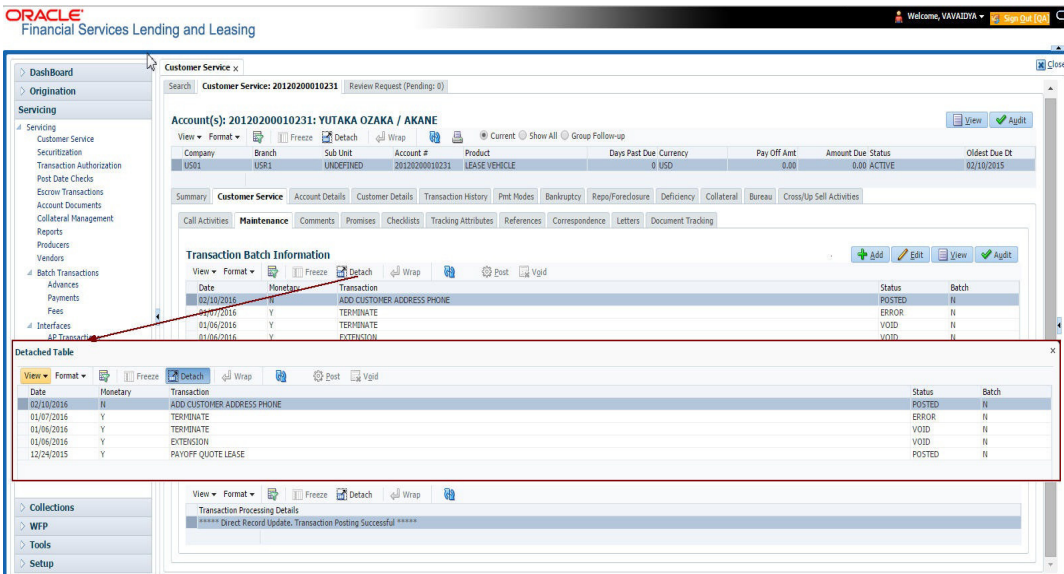

Click 'Add', 'Edit' or 'View' button to open a new screen in expanded mode with details.

Drop-down List

The system provides an option to select the required data from LOV, for few fields. You can either select the record from list or enter first alphabet of the value you want. When you provide the alphabet, system limits the selection to the values starting with the specified alphabet. These lists are grouped into two types:

- Drop-down list – Provides the selection option. You can either select a record from the list or enter first alphabet of the required value.
- Combo drop-down list – The LOV contains huge data and provides both selection and search option. These drop-down arrows are smaller in size, when compared to normal drop-down arrows, thus enabling easy identification.

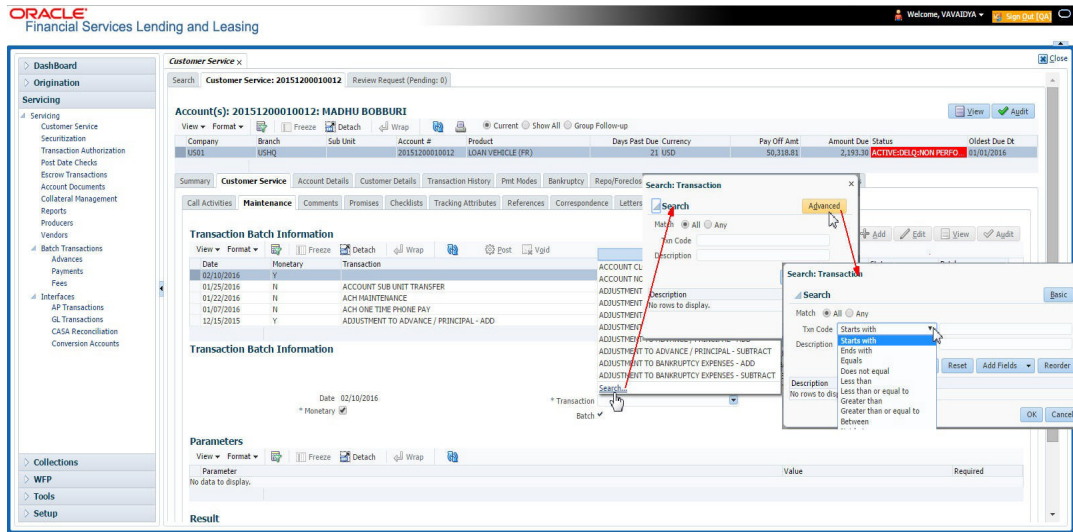

Click the arrow button available before 'Search' to toggle the search options.

Buttons/Menus	Do this
Basic	Click 'Basic' for normal search.
Advanced	Click 'Advanced' for advanced search. In this mode, you can select the search option from drop-down list adjoining the search criteria. Selected record will be highlighted (Hover to select).
Match	Select 'All' to display results exactly matching the specified characters. Select 'Any' to display results matching any of the specified characters.
Search	Click to search for values based on the specified search criteria. The search results are displayed below with the details in respective columns.
Reset	Click to reset the search criteria.
Add Fields	Click to add additional fields to search criteria.

The search criteria are provided below the 'Match' field. These criteria vary based on the Field for which the search is executed.

Also, the system remembers your recent search options and demarcates them from the actual ones.

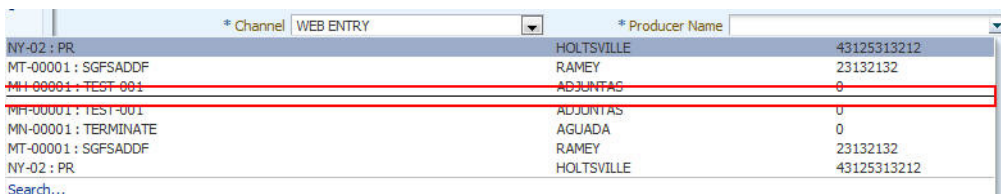

Comments

In all the user input screens wherever comments are accepted, the system allows an input of 4000 characters of information in the comment(s) field.

1.5.4 De-supported Special characters

OFSLL 'does not' support the following special characters while accepting data through UI, web service and file upload process.

<> {} | \ ^ [] `

Hence, ensure that the same is not used while processing any input data in the system.

1.6 Keyboard Compatibility

The system facilitates keyboard compatibility. You can perform most of your tasks using keyboard short cuts also termed as 'Hot Keys'. These hot keys are single keyboards or a combination of keyboards. The available options are listed below:

1. **Shift + Alt** + mnemonic to activate buttons in the screen. For example, to open 'Accessibility' screen, press '**Shift + Alt + y**'.
2. **Tab** for forward navigation in the application. **Shift + Tab** for backward navigation in the application. When the required link/tab/button/field is highlighted, press enter on the keyboard to edit.
3. **Space bar** to check or uncheck 'Check Box'.
4. **Arrow Keys** to hover within the drop-down list.

1.6.1 Keyboard Compatibility

The application is made compatible with keyboard only-operations. However, there is a change in key combination based on the browser on which the application is running.

Browser	Operating System	Key Combination	Action
Google Chrome	Linux	Alt + mnemonic	Click
Google Chrome	Mac OS X	Control + Option + mnemonic	Click
Google Chrome	Windows	Alt +mnemonic	Click
Mozilla Firefox	Linux	Alt + Shift + mnemonic	Click
Mozilla Firefox	Mac OS X	Control + mnemonic	Click
Mozilla Firefox	Windows	Alt + Shift + mnemonic	Click
Microsoft Internet Explorer 7	Windows	Alt + mnemonic	Set focus
Microsoft Internet Explorer 8	Windows	Alt + mnemonic	Click or set focus
Apple Safari	Windows	Alt + mnemonic	Click

Browser	Operating System	Key Combination	Action
Apple Safari	Mac OS X	Control + Option + mnemonic	Click

Also, one can use the following keyboard shortcuts in order to increase or decrease the zoom level.

Shortcut	Action
Ctrl++	To increase zoom level.
Ctrl+-	To decrease zoom level.
Ctrl+0	To set zoom level to default level.

1.7 Tool Tips

The system is facilitated with tool tip option. When the cursor is moved to any of the field in the screen, a popup is displayed with a tip on the action to be performed.

1.8 Accessibility

1.8.1 Understanding Accessibility

Accessibility is making the application usable for multiple user groups, which includes users with physical challenges. One of the most important reasons to make the application accessible is to provide them the opportunity to work. The four main categories of disabilities are visual, hearing, mobility and cognitive.

A person with disability might encounter one or more barriers that can be eliminated or minimized by making the electronic information user-friendly and approachable.

1.8.2 Application Accessibility Preferences

Oracle Financial Services Lending and Leasing is facilitated with the feature of Accessibility to make the application more usable for the people who are differently abled.

By default, the following accessibility options are provided and there is no need to define special accessibility preference in the application:

- The application user interface contents are readily accessible for all types of users without the need to select special accessibility modes.
- The components within the user interface are optimized for use with a screen reader by default.
- The contents are zoomable by default, eliminating the need for an application large fonts mode.
- The user interface components auto-detect if operating system (OS) is set to high contrast mode and automatically render content that is compatible with OS high contrast, eliminating the need for an application high contrast mode.

Note that, Oracle Financial Services Lending and Leasing application user interface is built on Oracle Application Development Framework (ADF) and the default accessibility feature

supported by ADF are made available. For additional information, refer to ADF documentation on accessibility preferences.

1.8.3 Documentation Accessibility Preferences

Apart from assigning the logical sequence and organizing topics, the following techniques are used to enhance the accessibility of documentation.

- Addition of text equivalent to all graphics
- Usage of standard fonts and avoiding shadow or reversed text
- Usage of strong foreground and background color contrast
- Color usages as per Oracle Accessibility guidelines have been ensured
- Usage of styles and formatting elements
- Documentation in simple language to ensure easy understanding
- Including accurate and effective navigational features, such as cross-reference, tables of content and bookmarks as appropriate

2. Search Function

Oracle Financial Services Lending and Leasing allows you to search for an account, customer or application using specific search criteria. Since this section details the general search options available in the User Interface, some or all the parts of this section are applicable to you as per access provisions & licensing. The following sections explain the Search options in detail.

2.1 Search Criteria

Search criteria has a list of parameters which enables to query the application / account from the database by providing one or more parameter values. There are 15 parameters whose values can be specified in combination with comparison operators which are described in the table below. The Reset button enables to clear the comparison values for a fresh search. Apart from this, Search can also be performed using wild card characters.

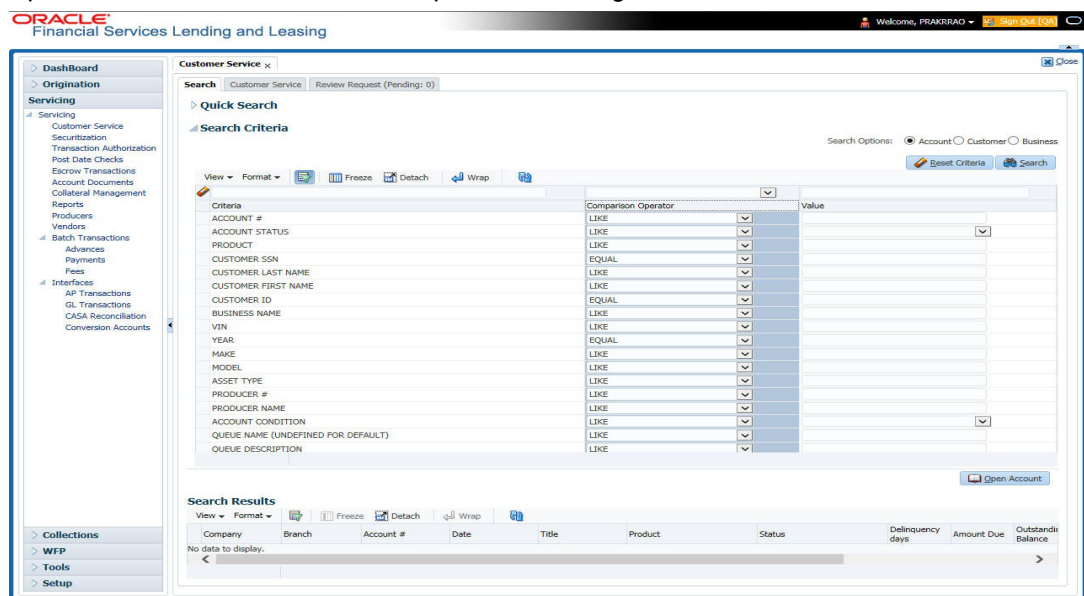

Description	Example Expression
LESS THAN	APPLICATION DATE < 01/22/2002 Result: The system searches for all applications created before Jan. 22, 2002.
LESS THAN OR EQUAL TO	APPLICATION DATE <= 01/22/2002 Result: The system searches for all applications created on or before Jan. 22, 2002.
EQUAL	APPLICANT SSN = 111-22-3333 Result: The system searches for all applications with applicant social security number 111-22-3333.
NOT EQUAL	APPLICANT SSN <> 111-22-3333 Result: The system searches for all applications except those with an applicant whose social security number is 111-22-3333.

Description	Example Expression
GREATER THAN	APPLICATION DATE > 01/22/2002 Result: The system searches for all applications created after Jan. 22, 2002.
GREATER THAN OR EQUAL	APPLICATION DATE >= 01/22/2002 Result: The system searches for all applications created on or after Jan. 22, 2002
IN	ACCOUNT NUMBER IN ('20001000012512', '20010100012645', '20010300012817') IN is used with values that are within parenthesis. Result: The system searches for the applications with the account numbers of '20001000012512', '20010100012645', and '20010300012817'.)
NOT IN	ACCOUNT NUMBER NOT IN ('20001000012512', '20010100012645', '20010300012817') NOT IN is used with values that are within parenthesis. Result: The system searches for all applications except those with the account numbers of '20001000012512', '20010100012645', and '20010300012817'.)
IS	VIN IS NULL IS is only used with a value of "NULL". It enables you to search for criteria that has no value; that is, fields where no information is present. Result: The system searches for all applications without a vehicle identification number.
IS NOT	VIN IS NOT NULL IS NOT is only used with a value of "NULL". It enables you to search for criteria that has any value; that is, fields where information is present. Result: The system searches for all accounts with a VIN, vehicle identification number.
LIKE	ASSET TYPE LIKE VEH% LIKE enables you to search for close matches using wildcard characters. Result: The system searches for all applications with asset type beginning with the characters "veh" such as "vehicle car" or "vehicle van."
NOT LIKE	ASSET TYPE NOT LIKE VEH% NOT LIKE enables you to search for close matches using wildcard characters. Result: The system searches for all applications with asset type other than those starting with the characters "veh."

Using Wildcard Characters

- Wildcard characters can only be used with the operator LIKE and NOT LIKE.
- % (percent) represents any number of characters, including no characters.

- (underline) represents any single character.

Using Criteria Value

Search criteria values of **1234%** will locate character strings of any length that begin with “**1234**” for example,

- **1234ACB**
- **12345678**
- **1234**
- **12348**
- **12340980988234ABIL230498098**

Search criteria values of **1234_** will locate character strings of five characters that begin with “**1234**” for example,

- **12345**
- **1234A**
- **12340**

Search criteria values of **%1234** will locate character strings of any length that end with “**1234**” for example,

- **1234**
- **01234**
- **098908LKJLJLKJ000988071234**

Search criteria values of **_1234** will locate five character strings that end in “**1234**” for example,

- **A1234**
- **11234**

Search criteria values of **%1234%** will locate character strings of any length that contain “**1234**” for example,

- **1234**
- **01234**
- **12340**
- **AKJLKJ1234128424**

Search criteria values of **_1234_** will locate character strings of 6 characters that *contain* “**1234**” for example,

- **A1234B**
- **012341**
- **A12341**

Using Search Criteria examples

Result: The system searches for all applications with application date May 1, 2001.

Criteria	Comparison Operator	Value
APPLICATION DATE	EQUAL	05/01/2001

Criteria	Comparison Operator	Value
APPLICATION DATE	EQUAL	05/01/2001
APPLICATION NUMBER	GREATER THAN OR EQUAL	0000000278

Result: The system searches for all applications with application date May 1, 2001 and an application number greater than or equal to 0000000278.

Criteria	Comparison Operator	Value
FIRST NAME	EQUAL	JAN

Result: The system searches for all applications with applicant whose first name is "JAN"

- JAN ARBOR
- JAN FISHER

Criteria	Comparison Operator	Value
FIRST NAME	LIKE	JAN%

Result: The system searches for all applications with applicant's first name starting with "JAN"

- JAN ARBOR
- JAN FISHER
- JANE MEYERS
- JANETTE NORDSTROM

Application Status

While you are searching for an application in the **Origination** screens, the **Search Result/Task** tab lists all the available applications and also the status of each application for edits. The following table indicates the application status:

Critical	Locked	Allowed	Company	Branch	App #	Date	Title	Product	Status	Sub Status
			US01	USHQ	000001023	12/12/2015	CHODA PHANINDRA / ...	LEASE VEHICLE	APPROVED	FUNDED
			US01	USHQ	000001033	12/14/2015	MADHU BOBBURI / BA...	LOAN VEHICLE (FR)	NEW	BLANK
			US01	USHQ	000001093	06/01/2015	HONEYSENGH YOYO	LEASE VEHICLE	APPROVED	FUNDED
			US01	USHQ	000001056	12/15/2015	BOND JAMES	LOAN VEHICLE (FR)	NEW	REVIEW REQUIRED
			US01	USHQ	000001562	02/02/2016	S SAM	LOAN VEHICLE (FR)	APPROVED	FUNDED
			US01	USHQ	000001105	08/01/2015	HOOD MARK	LOAN VEHICLE (FR)	NEW	REVIEW REQUIRED
			US01	USHQ	000001265	01/04/2016	KABADE KIRAN	LOAN VEHICLE (FR)	APPROVED	VERIFYING
			US01	USHQ	000001581	02/02/2016	VANKAYA JOGAIAH	LOAN VEHICLE (FR)	APPROVED	VERIFYING
			US01	USHQ	000001094	12/19/2015	MARTINEZ ANDRES / A...	LINE HE (FR)	APPROVED	VERIFYING
			US01	USR1	000000358	02/01/2012	LEWIS JERRY / JEAN	LOAN VEHICLE (FR)	APPROVED	FUNDED
			US01	USHQ	000000362	03/01/2012	JONATHAN RYAN / JUL...	LOAN VEHICLE (FR)	APPROVED	FUNDED
			NL02	NLR1	000000366	04/01/2012	GARCIA PETER / SHAR...	LOAN VEHICLE (FR)	APPROVED	FUNDED
			US01	USHQ	000000370	05/01/2012	WALKER SIDNEY / SAM...	LOAN VEHICLE (FR)	APPROVED	FUNDED
			US01	USR1	000000374	01/01/2012	FLOWER ANDY / JEAN	LOAN VEHICLE (FR)	APPROVED	FUNDED
			US01	USHQ	000000378	01/01/2012	TIFFANY RUSSEL / GR...	LOAN VEHICLE (FR)	APPROVED	FUNDED
			US01	USHQ	000000382	02/01/2012	TOLMAN GREG / EVA	LOAN VEHICLE (FR)	APPROVED	AUTO APPROVED
			US01	USR1	000000386	03/01/2012	STANDFORD MICHEAL...	LOAN VEHICLE (FR)	APPROVED	FUNDED
			US01	USR1	000000390	04/01/2012	SAXTON MARTIN / CH...	LOAN VEHICLE (FR)	APPROVED	FUNDED

Description	Example Expression
CRITICAL	Whenever any application is updated with dealer comments, a system generated alert will be posted in the application and a critical icon would be displayed in this column against that application. Once User has acted on the critical item, the alert flag should be manually be unchecked by the User to remove the 'Critical' flag on the application.
LOCKED	An application already opened by another User will have a lock icon in this column against the application. User with appropriate privileges can unlock the application and proceed.
ALLOWED	This field displays whether you can open the application from the respective Origination Screen or not i.e. if the application is in decision stage, a red flag will be displayed in Application Entry stage indicating that the application can only be viewed and User has to open the application in Underwriting for actioning. User can also see a green flag in Underwriting against this application indicating that it can be actioned in Underwriting.

2.2 Searching for an Application

Oracle Financial Services Lending and Leasing allows you to search and retrieve a particular application.

During application entry, queues can be created based on your user id and your user responsibility. You can view the assigned queues in the Origination screen of Dashboard.

- Origination**
 - My User Queues**: A table with columns "Description" and "Count". It shows "No data to display."
 - My Pending Review Requests By Applications**: A table with columns "App #", "Priority", and "Count". It shows "No data to display."
 - My Pending Review Requests By Priority**: A table with columns "Priority" and "Count". It shows "No data to display."
- Setup**
 - Product Expiring in Next One Month**: A table with columns "Product" and "End Date". It shows "No data to display."
- Admin**
 - Critical Batch Job Status**: A table with columns "Batch Job" and "Status". It shows "No data to display."
- Servicing**
 - Number of Queues Hard Assigned**: A table with columns "Queue Description" and "Count". It shows "No data to display."
 - Number of Accounts**: A table with columns "Queue Description" and "Count". It shows "No data to display."
 - My Pending Review Requests By Accounts**: A table with columns "Acc #", "Priority", and "Count". It shows "No data to display."
 - My Pending Review Requests By Priority**: A table with columns "Priority" and "Count". It shows "No data to display."
- Producer**
 - Producers Count By Status**: A table with columns "Status" and "Count". It shows "ACTIVE" with a count of 82.
 - Producers Expiring in Next One Month**: A table with columns "Producer" and "End Date". It shows "No data to display."
- Vendor**
 - Vendors Count By Status**: A table with columns "Status" and "Count". It shows "ACTIVE" with a count of 35.
 - Vendors Expiring in Next One Month**: A table with columns "Company Name" and "End Date". It shows "No data to display."

A left sidebar contains navigation links for Dashboard, Users Productivity, System Monitor, Producer Analysis, Process Files, Origination, Servicing, Collections, WFP, Tools, and Setup.

In each stage of application, the queue name to which the selected application is assigned, appears in Queue name field in Result screen.

You can begin processing the applications in the order in which they are listed. Select the record and click **Submit**.

2.2.1 Search/Task tab

To view the Search/Task screen during Line of credit origination

1. On the Oracle Financial Services Lending and Leasing Application home screen, click the **Origination** master tab.

Depending on the task to be performed and the link clicked, the respective screen opens in the Search Results/Task screen.

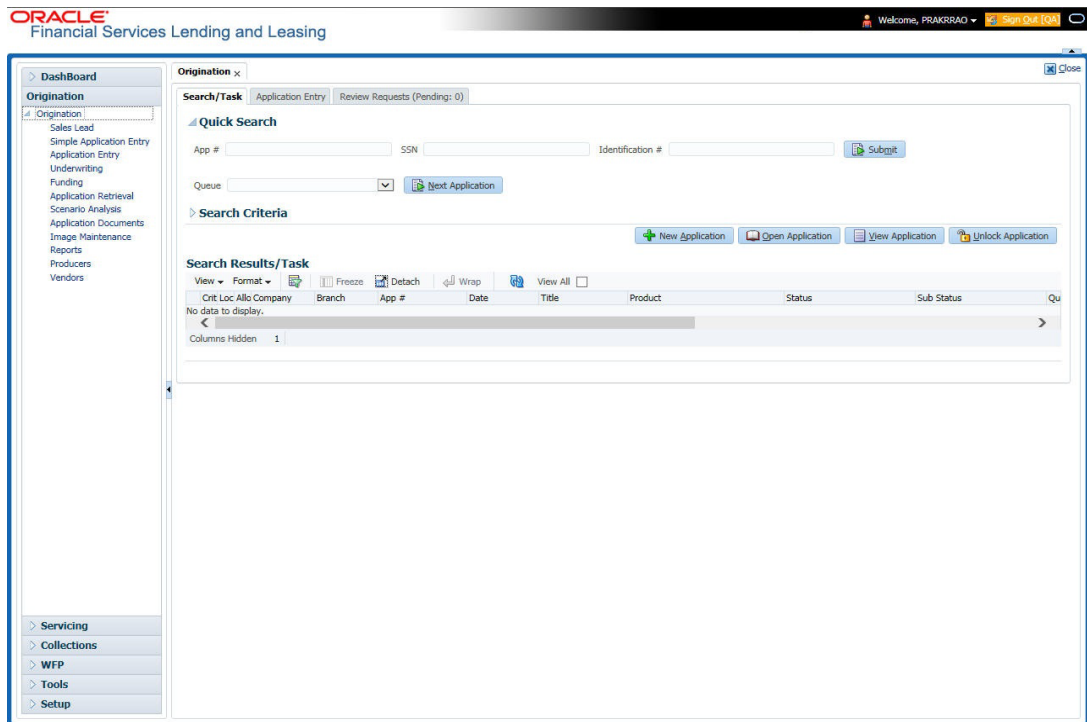

2. Click the **Search Criteria** tab.

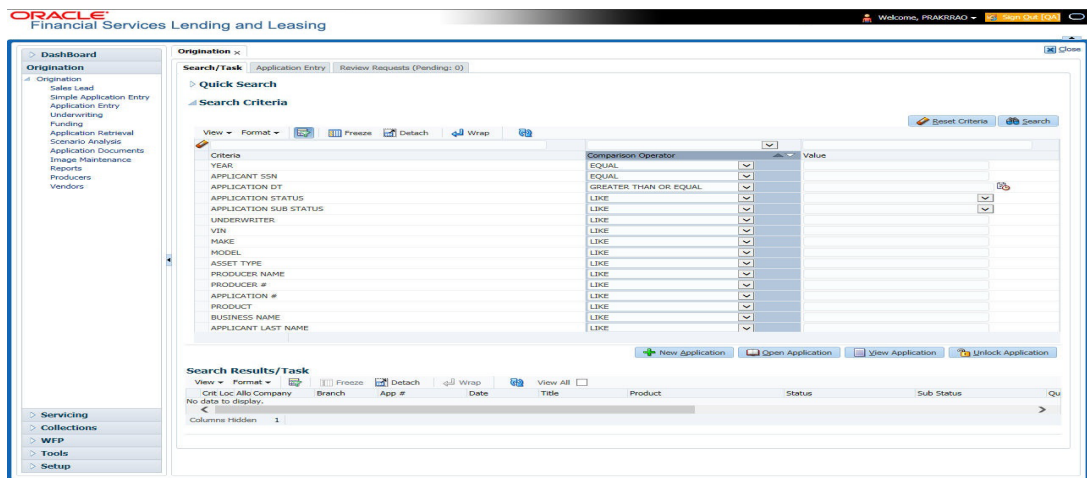

The search tab enables you to locate an application using a broad range of search criteria.

- During Line of credit origination, the results are sorted according to the priority of application and application identification number. However you can sort the records using any criteria.
- If you try to open an application which is already opened by another user, system displays an alert message indicating “Application is locked by <User Name> Phone <phone number>”.

The Search Results/Task screen.

3. On the **Results** screen, select the application you want to load and click **Open Application**.

The system loads the application on the respective screen.

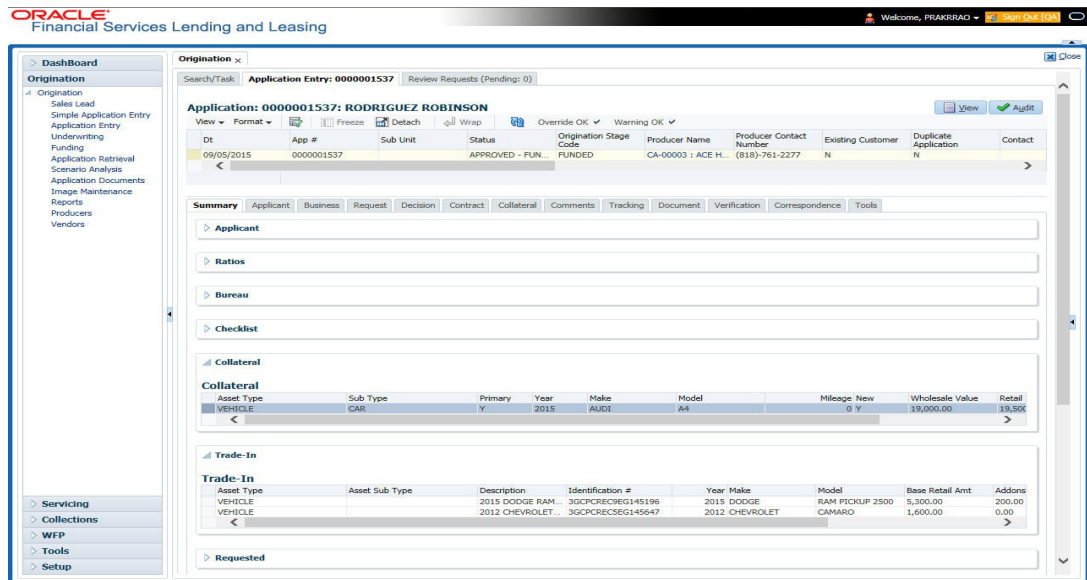

You are now ready to begin work on the application.

2.2.2 Quick Search section

Quick Search enables to search for an application using any one of the following values - Application Number, SSN, Identification Number or Queue.

To load an application using the Quick Search section:

1. On the Oracle Financial Services Lending and Leasing Application home screen, click the **Origination** master tab.
2. In the Quick Search section's **App #** field, specify the application number you want to load and click **Submit**.

You can also load the application by specifying the last 4 digits of the SSN Number. System retrieves only those applications where the searched SSN is of the Primary Applicant. If multiple matches are found, system displays an error message as 'Multiple Matches found for the SSN, Please use normal Search'.

Note

Search cannot be performed using wild card characters in the Quick Search section.

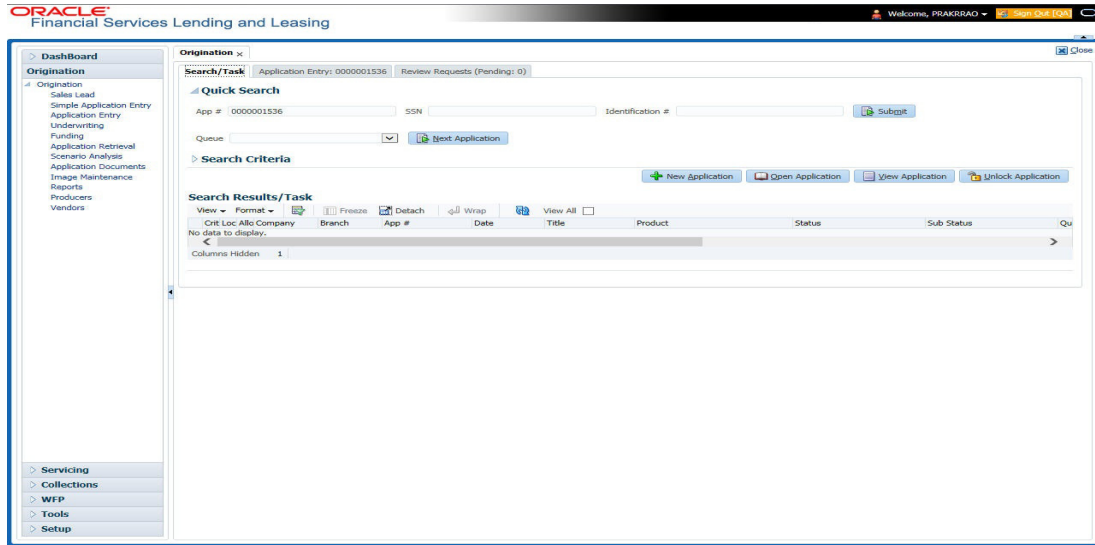

The system loads the selected application.

To load an application from a queue during application entry

1. On the Oracle Financial Services Lending and Leasing Application home screen, click the **Origination** master tab.
2. In the Quick Search section's **Queue** field, select the queue you want to work with and click **Next Application**.

2.2.2.1 Other Features on the Results screen

The Results screen on the Applications screen has below listed common features (these features are not present on the Result screen on Customer Service screen):

What is it?	What does it do?
View All	If you select View All check box, all applications in the system accessible with your user id appear in the Results screen under search section.
Queue Name field	This display only field indicates the queue in which the selected application is currently in. (This is normally related to one or more of the following, based on setup: producer, state, or status.)
Secured box	Indicates that the selected application is secured (that is, that the applicant is an employee of the organization) and may only be loaded by authorized users.
Copy Application button	Creates a copy of the selected application. This feature is usually used when an applicant has submitted a previous application or when an applicant submits a second application and you don't want to retype the information.
New Application	Opens a screen where a user can create a new application by providing required details.

What is it?	What does it do?
Open Application	Displays the application details for the selected application.
Unlock Application	Unlocks the selected application locked by another user.

2.2.2.2 Copying an Application

Once the application clears the pre-qualification edits successfully, it moves to the underwriting queue. In the Underwriting/Funding screen, you can copy the information of an existing application into a new application. using Results screen. The new application will contain duplicated data of application information, the requested Line of credit information, credit bureau data, and collateral information. The new application will have status/sub status as NEW - REVIEW REQUIRED.

To copy an application

1. Open the **Underwriting/Funding** screen and use **Quick Search** screen to locate the application you want to copy.
2. Select the application you want to copy on the **Search Results/Task** screen.
3. Click **Copy Application**.

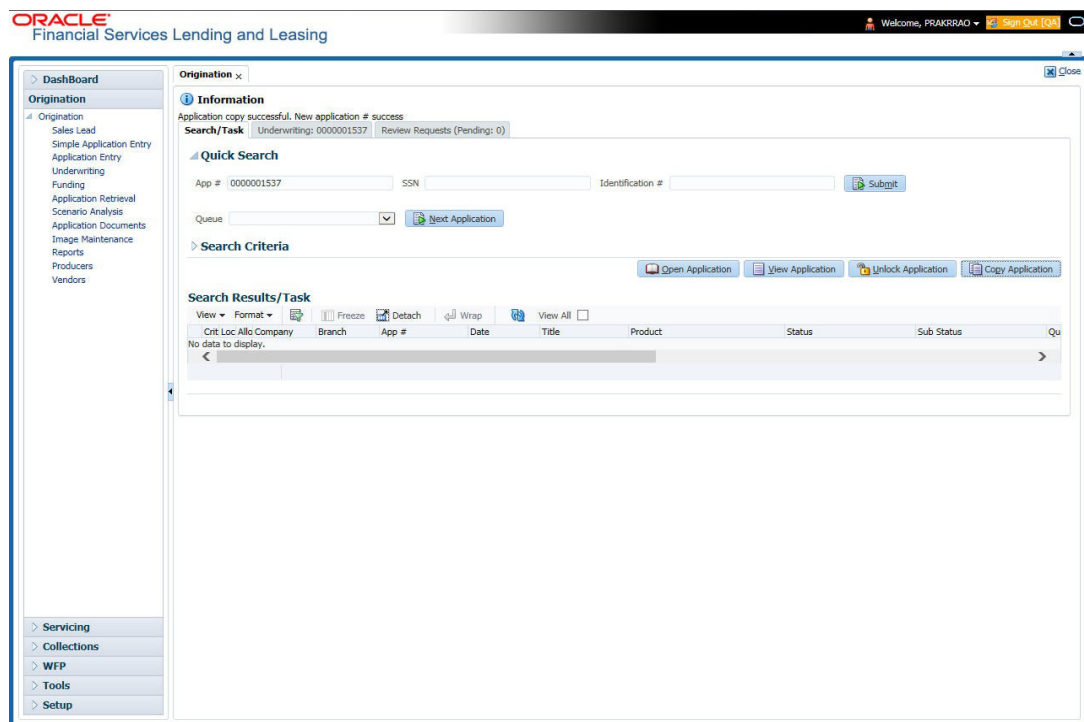

An Information message is displayed as “Application copy successful. New application # (new application number).”

System creates a new application with details of the copied application with status NEW - REVIEW REQUIRED. The new application can be accessed from the underwriting screen

irrespective of whether it is copied in Underwriting/Funding screen. The system also notes that this is a copied application with a system generated comment.

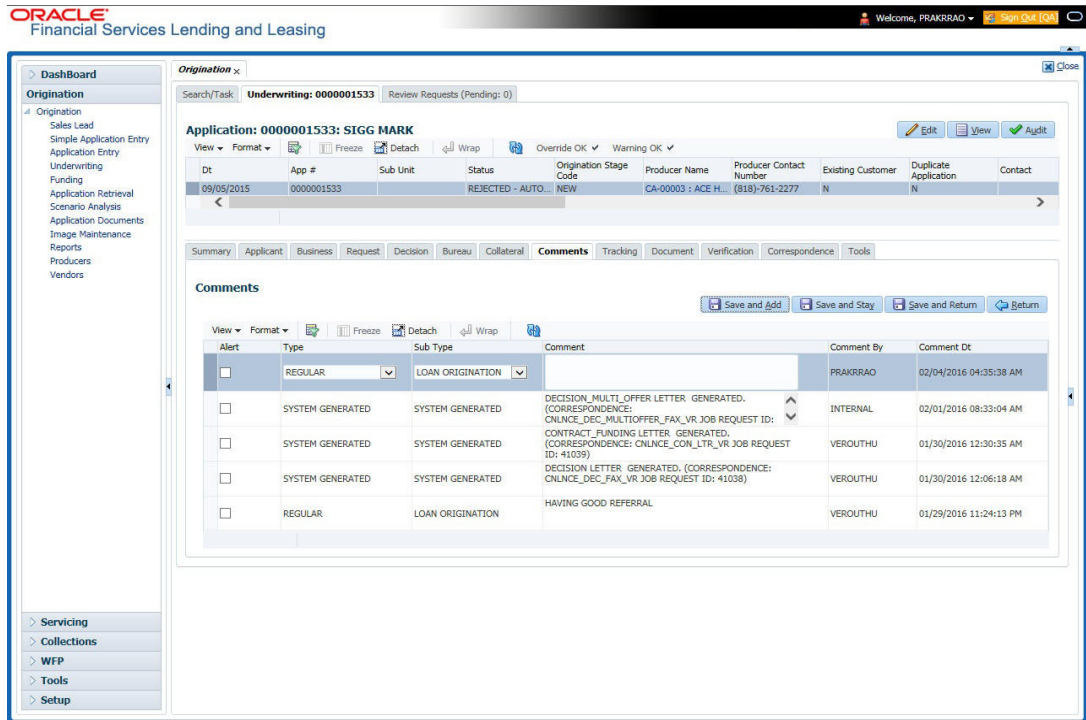

2.2.2.3 Unlocking an Application

When an application is opened by a user, the same would be locked for other users. Using Results screen in the Applications screen user can unlock the application.

To unlock an application

1. Open **Applications Entry** screen and use **Quick Search** screen to locate the application you want to work with.
2. On Search **Results/Task** screen, select the application you want to load and click **Submit**.

An Information message appears with the message: "An application is locked by another

user.”

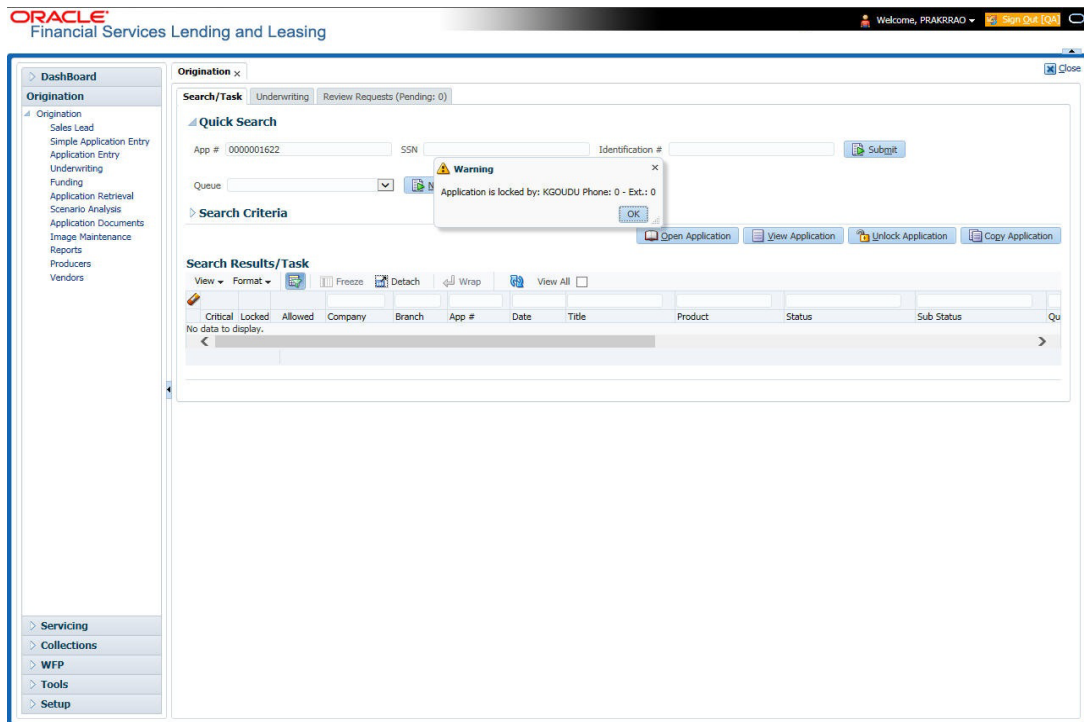

3. Click **Unlock Application**.
4. Click Open Application. The system loads application on the Underwriting screen.

2.2.2.4 **View Application**

The **View Application** button is available in all origination screens (Application Entry, Underwriting and Funding). You can view a selected application in the search results by clicking on the **View Application** button even when the application is locked by another User.

The application will be opened in 'View Mode' only and no edits are allowed. However in Tools sub tab, the 'Initialize' and 'Calculate' buttons will be enabled allowing you to use the calculator options.

2.3 **Searching for an Account and Customer**

You can search or retrieve a particular account or customer through Customer Service screen. The search tab available in the screen enables you to locate an account or customer using a broad range of search criteria.

To view the Search screen during Line of credit servicing

1. On the Oracle Financial Services Lending and Leasing Application home screen, click the **Servicing** master tab.
2. If you want to perform a **customer service** task on the application, click **Customer Service** link.

Depending on the link clicked, Customer Service screen appears, opening at Results screen.

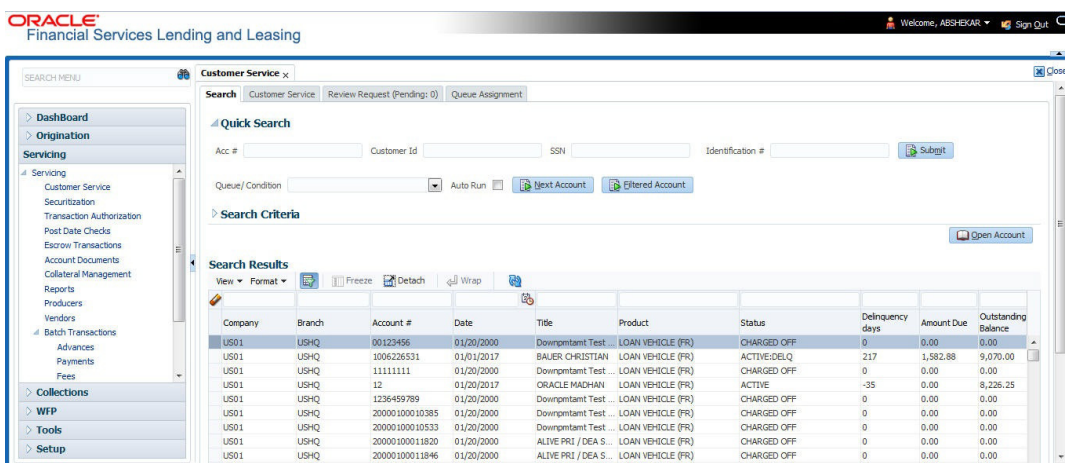

Note

Oracle Financial Services Lending and Leasing does not display the financial details of secured accounts if the logged-in user is not authorized. Though the search display the results, the fields such as Status, Delinquency Days, Amount Due, and Outstanding Balance are masked with 'xxxxx' and clicking on the same displays an error message indicating 'Cannot open secured account'.

3. Click the **Search Criteria** tab.

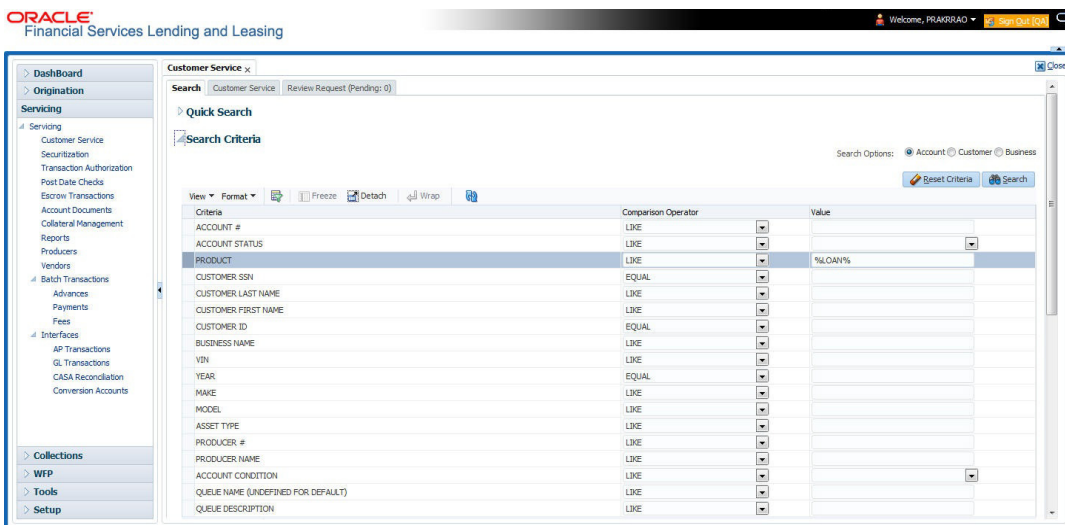

Using the Search tab

1. Create a search criteria by specifying the required details in **Comparison Operator** and **Value** columns.
2. Click **Search**. System displays all accounts that meet the search criteria in the Results tab.
3. On the **Search Results/Task** screen, select the account you want to load and click **Open Account**.

The system loads account on Customer Service screen.

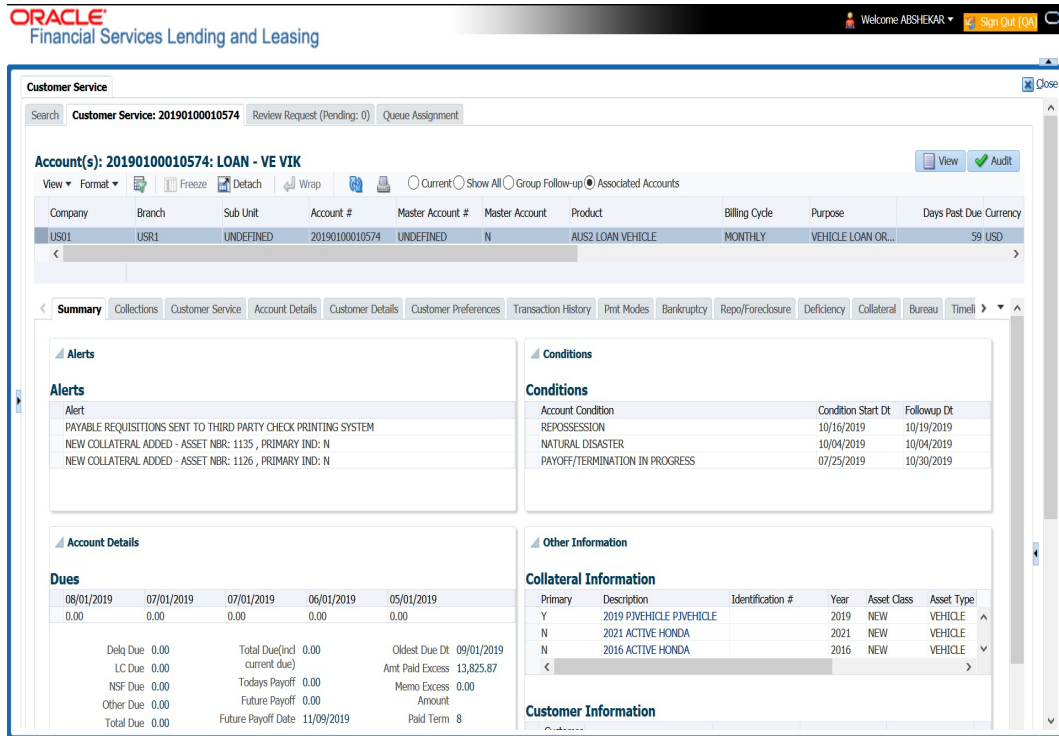

2.3.1 Quick Search section

The Quick Search section in Customer Service screen enables you to load accounts using any one of the fields Account Number, Customer Id, SSN, Identification #, or Queue/Condition.

To load an account using the Quick Search section

1. On the Oracle Financial Services Lending and Leasing Application home screen, click the **Servicing** master tab.
2. If you want to perform **customer service** task on the application, click **Customer Service**.

3. In the Quick Search section's **Acc#/Customer Id/SSN/Identification #** fields, specify the corresponding Account number, or Customer Id, or last four digits of SSN or complete SSN in the respective fields and click **Submit**.

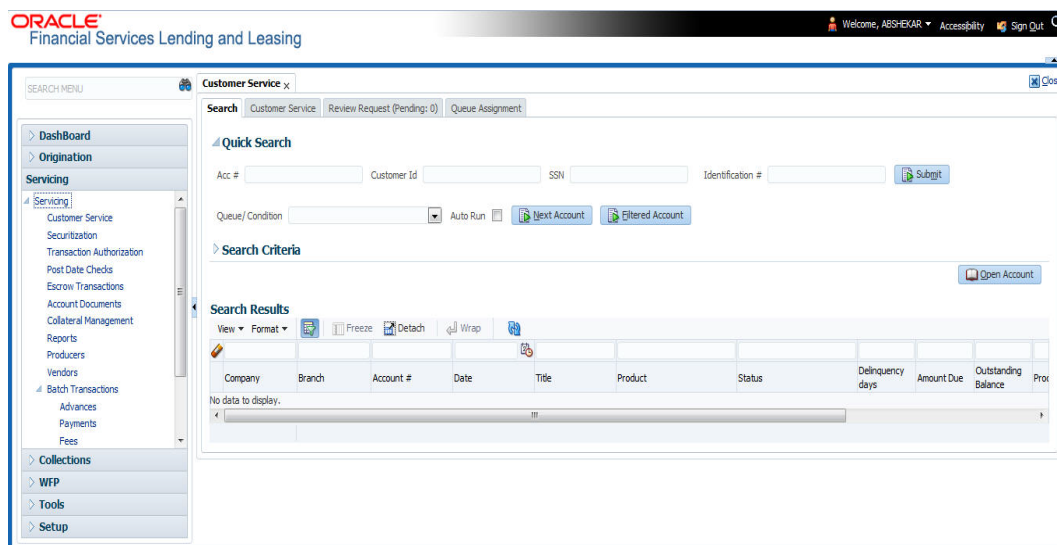

4. You can also search for accounts which are mapped to a particular Queue or Condition by selecting the same from 'Queue/ Condition' drop-down list and clicking 'Next Account' button. Clicking 'Filtered Account' opens the subsequent account fetched during a queue search and listed in Queue Assignment section.
5. When the request to access an application comes from an external system, user needs to check 'Auto Run' and click 'Next' button. System displays the customer service screen for the respective Account.

To load an account from a queue

In the Quick Search section's **Queue** field, select the queue you want to work with and click **Next Account**.

2.3.2 Search Using Customer Details

There are different ways to search a customer account using the customer details.

To search for and load the customer details with the Search screen

On the Oracle Financial Services Lending and Leasing home screen, click **Servicing > Servicing > Customer Service > Search Criteria**

Select **Customer** as a search option.

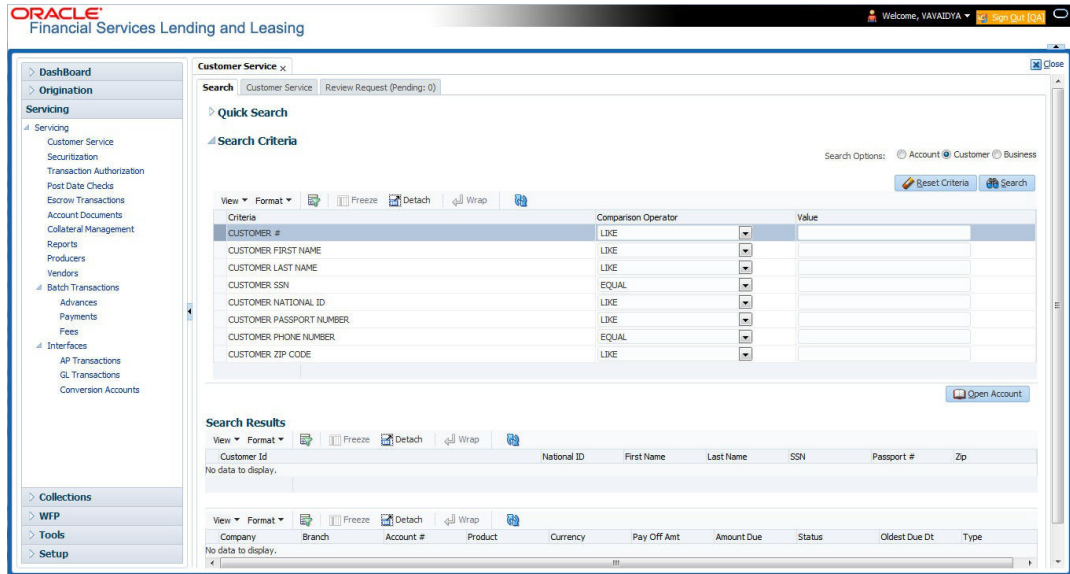

1. On **Search Criteria** screen, use **Comparison Operator** and **Value** columns to create a search criteria to find the account using customer details. You can click **Reset Criteria** at any time to clear the **Comparison Operator** and **Value** columns.
2. Click **Search**.

The system locates and displays all the accounts that meet your search criteria on **Search Results** screen.

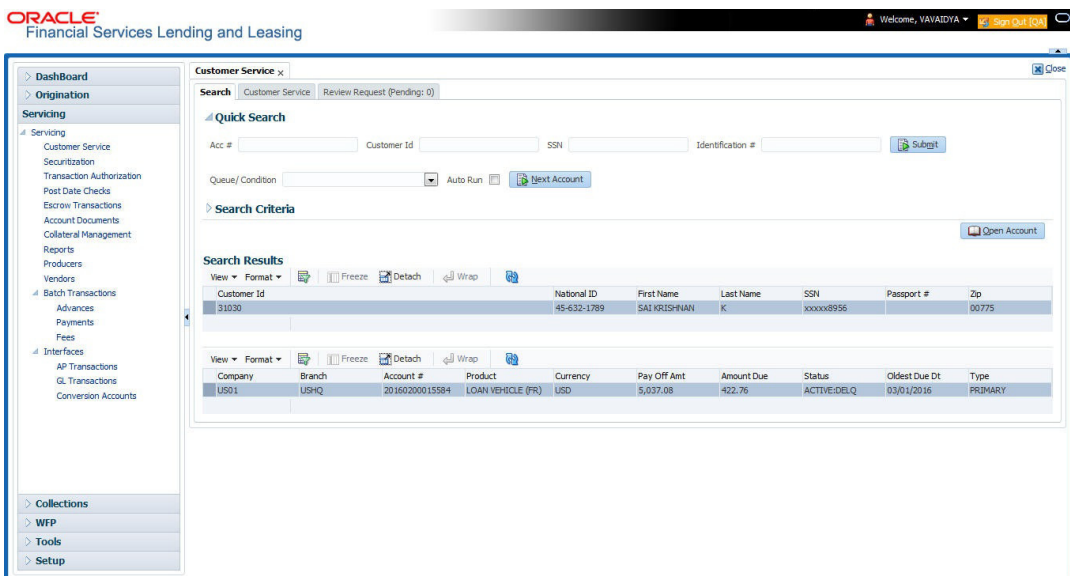

3. On the Search Results screen, view the following information for each account:

In this field:	View this:
Company	The company of the account.
Branch	The branch of the account
Account #	The account number
Product	The Line of credit product of the account.

In this field:	View this:
Currency	The currency in which the account is operated.
Pay Off Amt	The total pay off amount on the account.
Amount Due	The total amount due on the account.
Status	The status of the account.
Oldest Due Dt	The oldest payment due date on the account.
Type	The type of account.

Also the 'Customer Details' section below displays the Customer Information along with Addresses, Telecoms, Employments, and Tracking Attributes. You can click 'View' to display the details in each section.

4. On the Search **Results** screen, select the customer you want to retrieve. The system displays all the accounts pertaining to that customer Id. Select an account and click **Open Account**.

The system displays the account details on **Customer Service** tab.

2.3.3 Search Using Account Details

To search for and load an account using the Search screen

On the Oracle Financial Services Lending and Leasing home screen, click **Servicing > Servicing > Customer Service > Search Criteria**

1. Select **Account** as a search option.

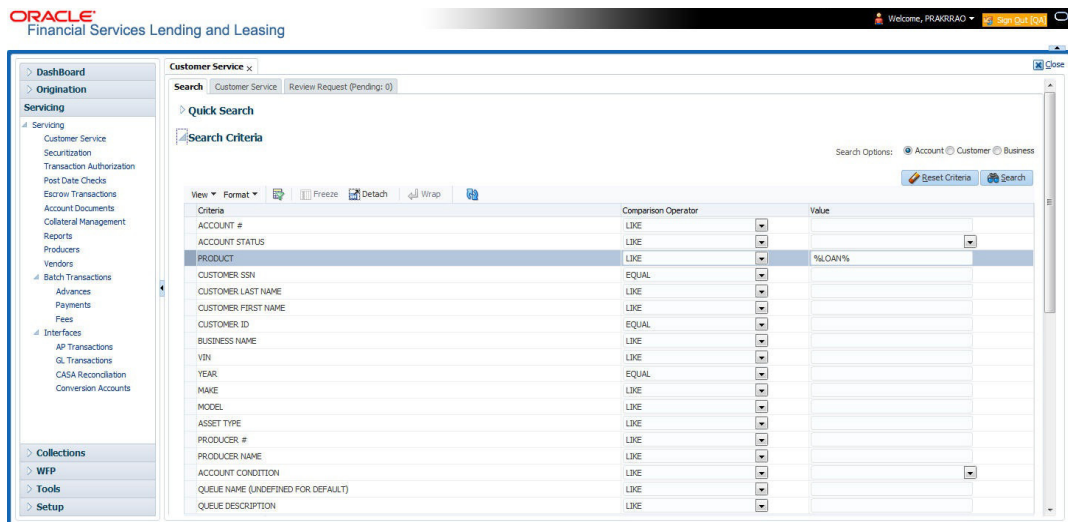

2. On the **Criteria** screen, use the **Comparison Operator** and **Value** columns to create a search criteria to find an account. You can click **Reset Criteria** at any time to clear the **Comparison Operator** and **Value** columns.

- Click **Search**. The system locates and displays all the accounts that meet your search criteria on Results screen.

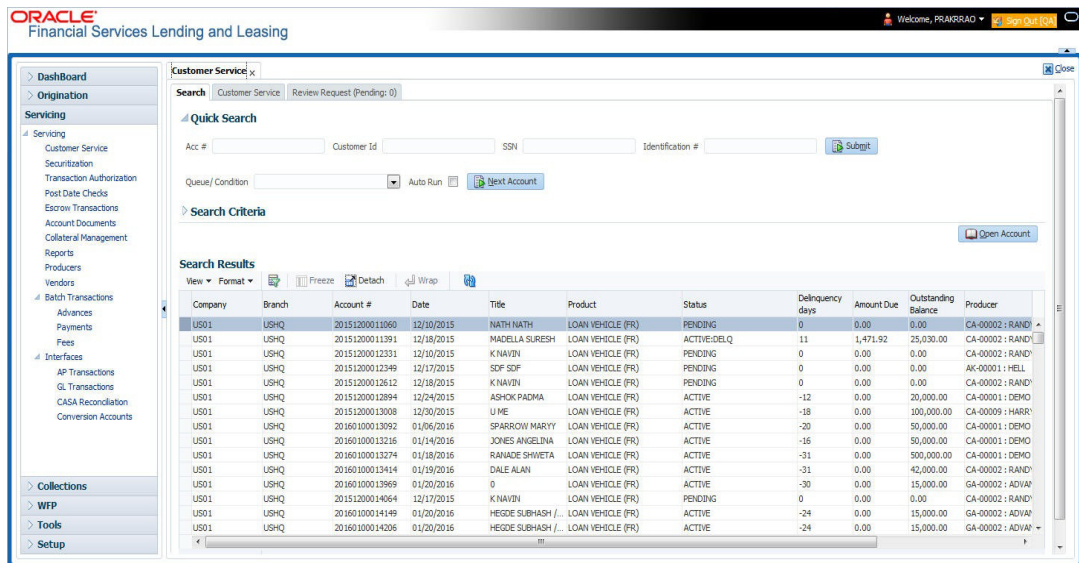

- On the Search Results screen, view the following information for each account:

In this field:	View this:
Company	The company of the account.
Branch	The branch of the account
Account #	The account number
Date	The date the account was created.
Title	The primary and other applicant(s) attached to the account.
Product	The Line of credit product of the account.
Status	The status of the account.
Delinquency days	The number of days the account has been delinquent.
Amount Due	The total amount due for the account.
Outstanding Balance	The total outstanding balance for the account.
Producer	The producer of the account.
Secured	If selected, indicates the account is secured and may only be loaded by authorized users.

- On the **Results** screen, select the application you want to retrieve and click **Open Account**.

The system loads the account under the tab

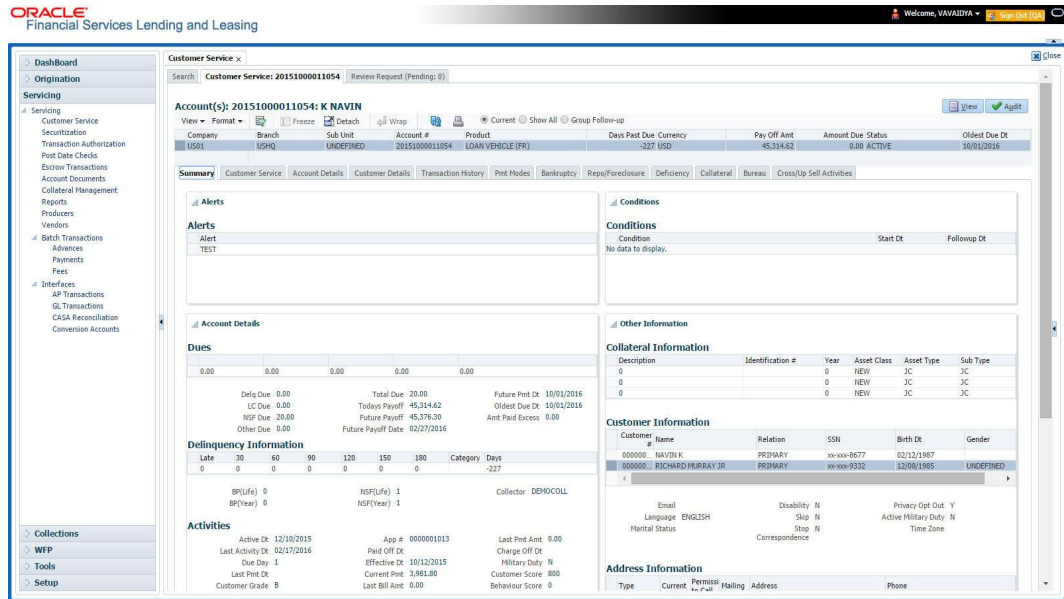

You are now ready to begin work on the account.

You can view the accounts pending for your review by selecting **Receiver** in the Review Request tab.

2.3.4 Search Using Business Details

To search and load an account with specific business using the Search screen

On the Oracle Financial Services Lending and Leasing home screen, click **Servicing > Servicing > Customer Service > Search Criteria**

1. Select **Business** as the search option.

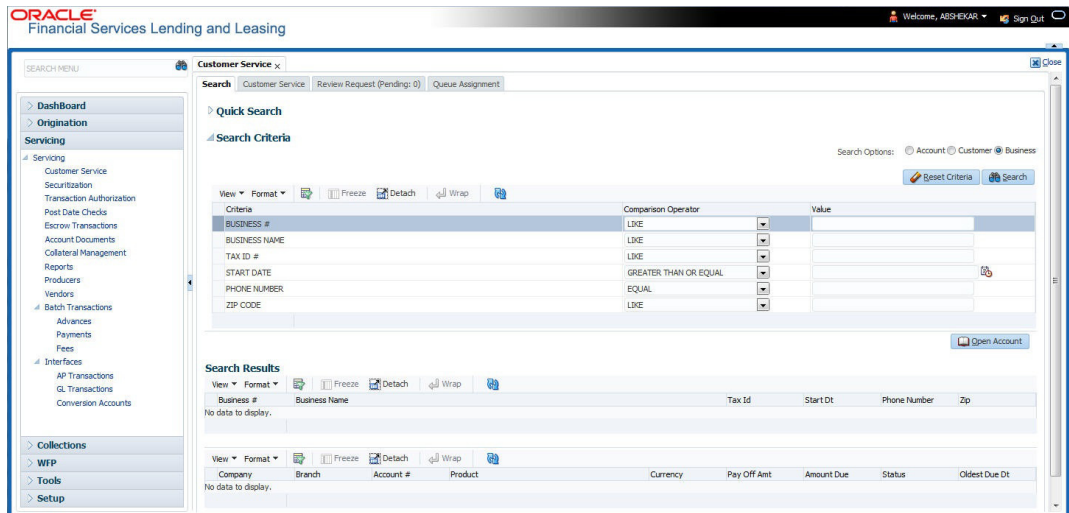

2. On the **Criteria** screen, use the **Comparison Operator** and **Value** columns to create a search criteria to find the business type. You can click **Reset Criteria** at any time to clear the **Comparison Operator** and **Value** columns.

- Click **Search**. The system locates and displays all the records that meet your search criteria on 'Search Results' section.

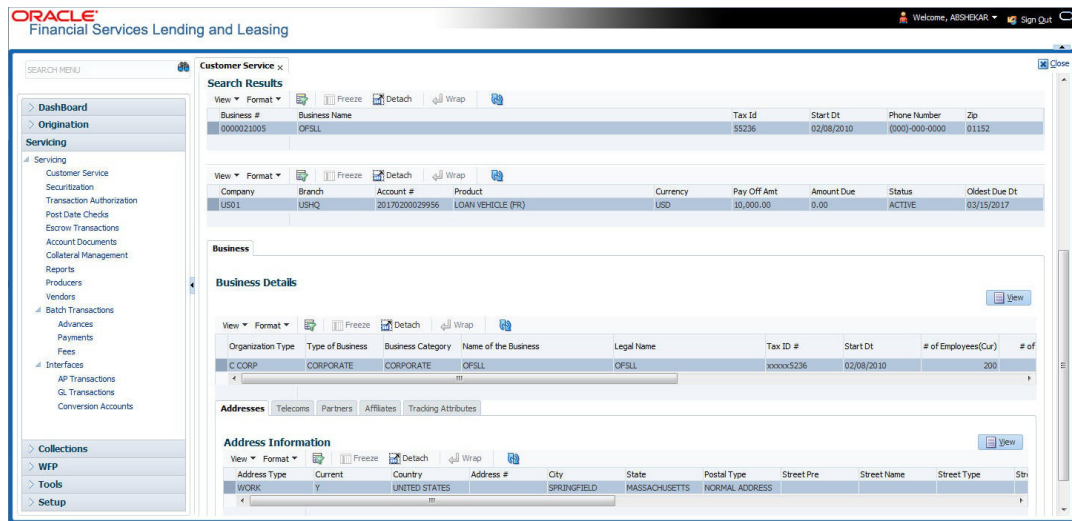

You can view the view the following information for each business record:

In this field:	View this:
Business #	The registered business number of the company.
Business Name	The name of the business.
Tax ID	The taxation identity number of the business.
Start Dt	The date when the business was initiated.
Phone Number	The contact number of the business.
Zip	The zip code where the business is established.

- On the **Results** screen, select the business type of your interest. The sub section displays the accounts associated with the selected business with the following details:

In this field:	View this:
Company	The company of the account.
Branch	The branch of the account
Account #	The account number
Product	The Line of credit product of the account.
Currency	The currency in which the account is operated.
Pay Off Amt	The total pay off amount on the account.
Amount Due	The total amount due on the account.
Status	The status of the account.
Oldest Due Dt	The oldest payment due date on the account.

Also the 'Business' section below displays the Business Details along with Addresses, Telecoms, Partners, Affiliates and Tracking Attributes. You can click 'View' to display the details in each section.

5. Select the required account and click **Open Account**. The system loads the account associated with the business type in the tab

- Alerts:** Shows a single alert with the text "TEST".
- Conditions:** Shows a table with columns for Condition, Start Dt, and Followup Dt. The table is currently empty with the message "No data to display."
- Account Details:** Includes a table for Dues with columns for Delic Due, LC Due, NSF Due, Other Due, Total Due, Todays Payoff, Future Payoff, and Future Payoff Date. It also includes a Delinquency Information table with columns for Late, 30, 60, 90, 120, 150, 180, Category, and Days.
- Activities:** Shows a table with columns for Active Dt, Last Activity Dt, Due Day, Last Print Dt, Customer Grade, App #, Paid Off Dt, Effective Dt, Current Print, Last Bill Amt, Last Print Amt, and Behaviour Score.
- Collateral Information:** Shows a table with columns for Description, Identification #, Year, Asset Class, Asset Type, and Sub Type.
- Customer Information:** Shows a table with columns for Customer Name, Relation, SSN, Birth Dt, and Gender. It lists two customers: NAVIN K and RICHARD MURRAY JR.
- Address Information:** Shows a table with columns for Type, Current, Permissi, Mailing, Address, and Phone.

3. Dashboards

3.1 Introduction

This document is designed to help acquaint you with the features of Dashboard, on the landing screen of Oracle Financial Services Lending and Leasing. Information from multiple products is integrated and displayed as Dashboard on home screen of the application.

This manual explains the functionality of Dashboard facility and various Dashboards present in the system. Since this section details the general dashboard options available in the User Interface, some or all the parts of this section are applicable to you as per access provisions & licensing. Besides providing these details, the manual also provides a brief description of other features associated with Dashboard link. The Dashboard main Menu further provides links to the following screens:

- Dashboard
- Users Productivity
- System Monitor
- Producer Analysis

3.2 Dashboards

Dashboards are the tiny windows displayed on landing screen of the Application. Dashboard renders quick and crisp information of specific transactions or tasks mapped to the 'User Role', who logs on to the system.

The system facilitates integration of Information from different levels and displays it as Dashboard on home screen, also called the landing screen of the application.

Navigating to Dashboards

Click **Dashboard > Dashboard > Dashboard**.

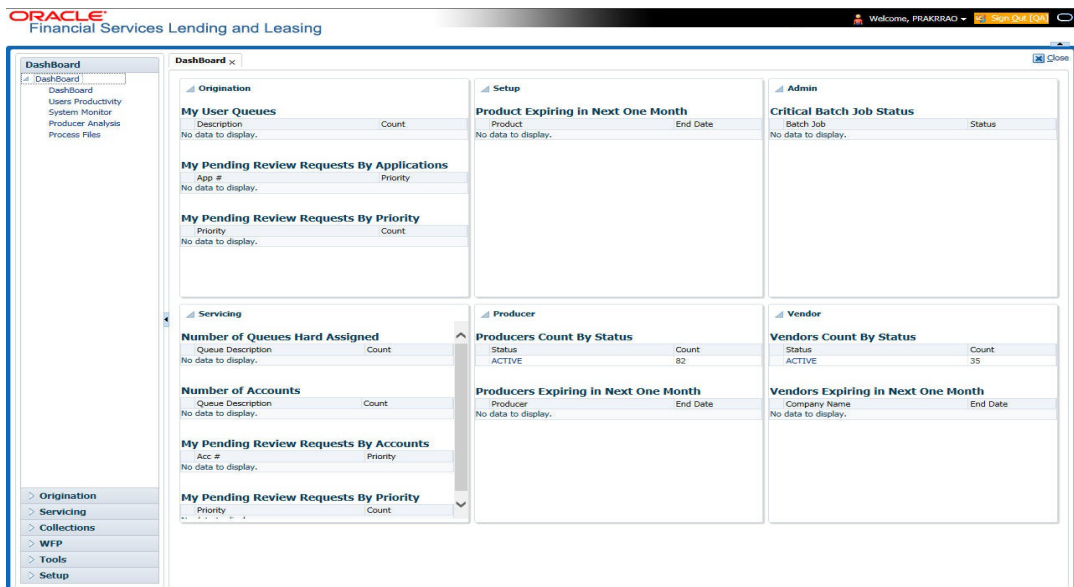

Features

Following are the features of Dashboard:

- The system organizes Dashboards to provide comprehensive and consolidate snapshot in tiny windows, to access information easily. Thus, helping to; analyze, monitor and make better decisions which in turn help save time and cost.
- The screen is designed to display six Dashboards, distributed in two rows with three Dashboards per row, without scroll bars.
- The height and width of all Dashboards are fixed; however, you can expand or collapse the Dashboards. Click the arrow heads at the top left corner of the Dashboard windows to expand or collapse the dashboard windows.
- Each section in Dashboard is hyperlinked to home screen of the respective section. The main screen will present descriptive information of details shown in Dashboard only.
- Each window in the dashboard is provided with a  Refresh button and clicking on the same would fetch the latest status of the dashboard being viewed.

3.3 User Productivity

Oracle Financial Services Lending and Leasing User Productivity screen is a supervisor feature that allows you to monitor the daily performances of users completing Line of credit origination and servicing tasks.

These tasks are categorized as underwriting funding tasks (loan origination).The system updates these details on daily basis.

Using the User Productivity screen, you can review the following daily tallies:

- Number of applications entered, by user
- Number of underwriting decisions (approved, rejected, conditioned, or withdrawn), by user
- Number of funding decisions (verified or funded), by user
- Number of applications entered, by queue

This chapter explains how to use the User Productivity screen to view this information.

Navigating to User Productivity Screen

1. On the Oracle Financial Services Lending and Leasing home screen, click **Dashboard > Dashboard > User Productivity**.
2. The system displays the User Productivity screen. You can view the tasks related to:
 - Underwriting/Funding
 - Customer Service/Collection

3.3.1 Viewing Underwriting/Funding tasks

Daily tallies from the

- Collector Activity

3.3.1.1 Collector Activity

The Collector Activity screen displays the number of accounts worked and call activities by collector for the day. It also displays details regarding calls and total number of calls per queue.

To use the Collector Activity

1. Click **Dashboard > Dashboard > User Productivity > Collector Activity**. The details on this screen are grouped into two:
 - Users
 - Activity Details
2. In the Users section, you can view the following information.

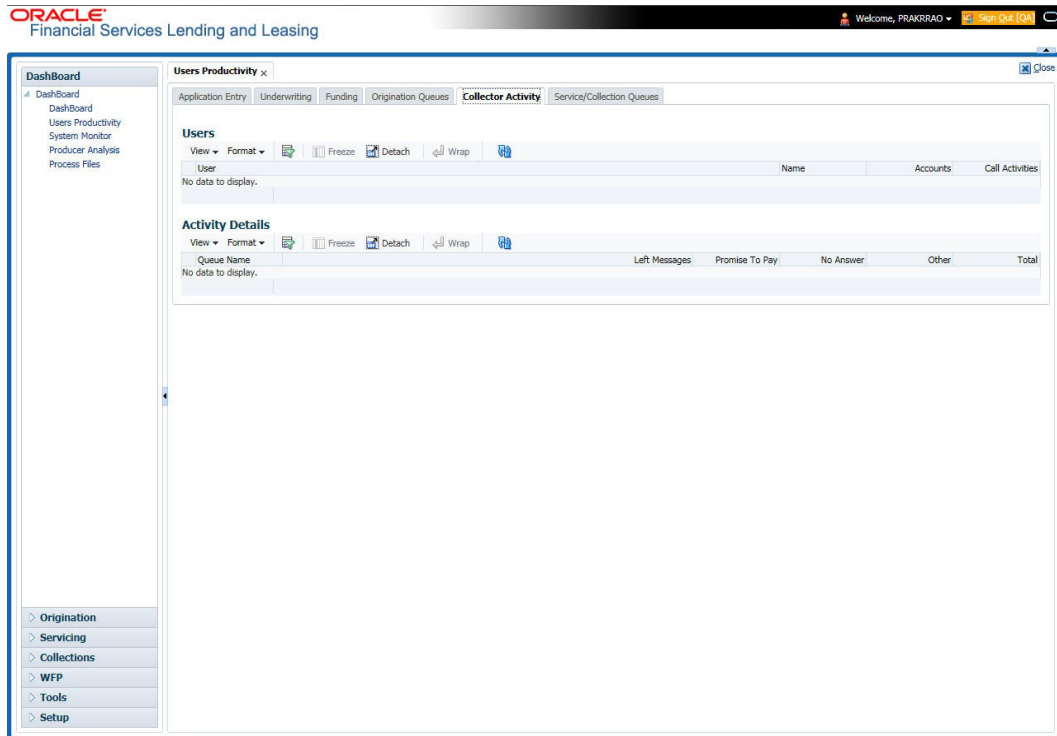

A brief description of the fields is given below:

Field:	View this:
User	Displays the user code.
Name	Displays the user name.
Accounts	Displays the number of accounts worked.
Call Activities	Displays the number of call activities.

3. In the Activity Details section, you can view information for the selected user. A brief description of the fields is given below:

Field:	View this:
Queue Name	Displays the queue name.
Left Messages	Displays the left message activity count.
Promise To Pay	Displays the promise to pay activity count.
No Answer	Displays the no answer activity count.
Other	Displays the other activity count.

Field:	View this:
Total	Displays the total activity count.

3.4 System Monitor

The System Monitor screen is the one stop place to check all the activities in and around the system. It maintains the progress of;

- Batch Jobs
- Jobs
- Services
- Database Server Log Files
- Users

Navigating to System Monitor

On the Oracle Financial Services Lending and Leasing home screen, click **Dashboard > Dashboard > System Monitor**.

3.4.1 Monitoring Batch Jobs

The system tracks the success of each batch process on the Batch Job. If either a set of batch jobs or specific batch job should fail, you can resubmit it on this screen and review the results in Request Details section.

The Monitor Batch Jobs screen is only a display screen that contains the following sections:

- Batch Job Sets
- Batch Jobs
- Batch Jobs Threads
- Request Details
- Request Results

To Monitor Batch Job

1. Click **Dashboard > Dashboard > System Monitor > Batch Jobs**.

2. In the **Batch Job Sets** section, you can view the following information

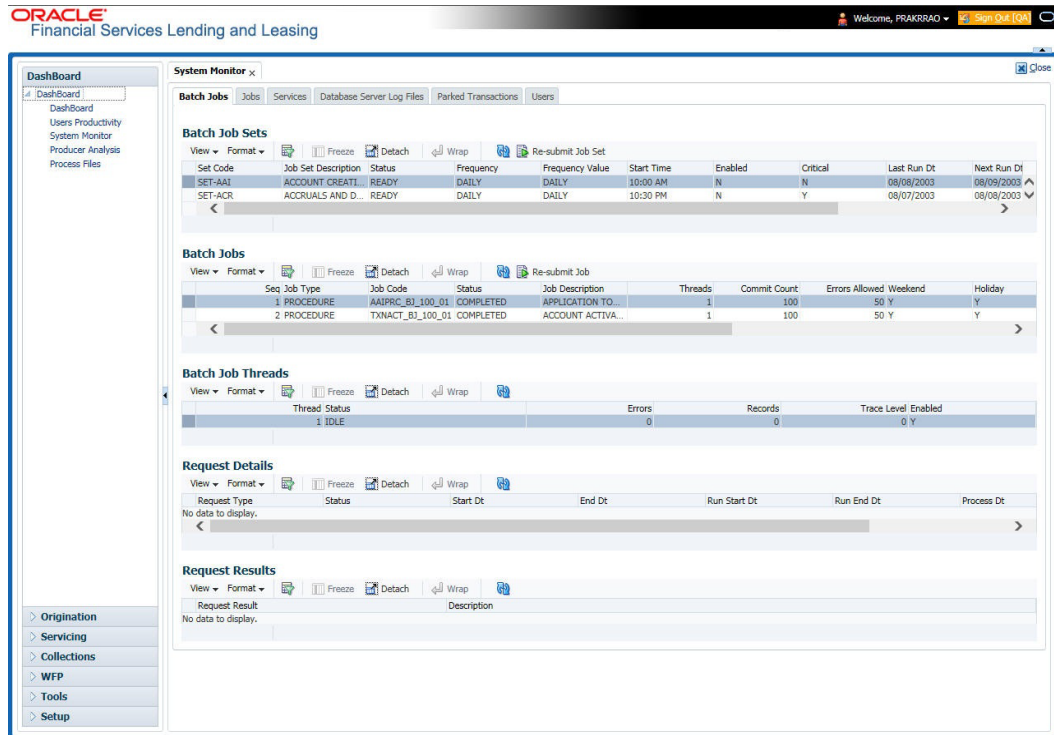

A brief description of the fields is given below:

Field:	View this:
Set Code	Displays the code for batch job set.
Job Set Description	Displays the description for batch job set.
Status	Displays the job set status.
Frequency Code	Displays the frequency at which the job set is to be executed.
Frequency Value	Displays the value of frequency code chosen for the job set.
Start Time	Displays the start time for the job set.
Enabled	Displays if the job set is enabled or not.
Critical	Displays if this job set is critical or not.
Last Run Dt	Displays the date of last run of the job set.
Next Run Dt	Displays the next run date for job set.
Parent	Displays the preceding job set.
Dependency	Displays the type of dependency on predecessor.

To resubmit a batch job set

Whenever a batch job set fails, it is best to resubmit it after correcting the errors that caused the failure. Resubmitting a set causes system to re-perform the batch job set and dependent batch jobs.

- In the **Batch Job Sets** section, choose the batch job set to resubmit (only a batch job set with a status of FAILED can be resubmitted), then click **Resubmit Job Set** button.

The Batch Job screen also allows you to resubmit jobs which are in READY or COMPLETED or FAILED status if you have access key privileges define for your user responsibility. If provisioned, then a 'Force Re-Submit Job Set' button is available instead of 'Resubmit Job Set' button to resubmit the jobs with above status.

The **Batch Jobs** section lists the batch jobs within a job set. The status, threads, commit count, dependencies, enabled indicator and the holiday and weekend runtime indicators are shown for each job.

A brief description of the fields is given below:

Field:	View this:
Seq	Displays the batch job sequence number.
Job Type	Displays the batch job request type.
Job Code	Displays the batch job request code.
Status	Displays the job status.
Job Description	Displays the batch job description.
Threads	Displays the number of threads used by the job.
Commit Count	Displays the number of rows after which auto-commit is triggered.
Errors Allowed	Displays the number of errors allowed.
Weekend	Displays if the batch job will execute job on weekend or not.
Holiday	Displays if the batch job will execute job on a holiday or not.
Enabled	Displays if the job is enabled or not.
Parent	Displays the preceding job.
Dependency	Displays the type of dependency on predecessor.
Command	Displays the command line for the job.
Rollback Segment	Displays the rollback segment for job.

To resubmit a batch job

Whenever a batch job fails, it is best to resubmit it after correcting the errors that caused failure. Resubmitting a set will cause system to re-perform the batch job.

- In the **Batch Jobs** section, choose the batch job to resubmit (only a batch job with a status of FAILED can be resubmitted), then choose **Resubmit Job Set**.
- The **Batch Job Threads** section displays the status of individual threads.

A brief description of the fields is given below:

Field:	View this:
Thread	Displays the name of thread.

Field:	View this:
Status	Displays the status of thread.
Errors	Displays the number of errors in the thread.
Records	Displays the number of records in the thread.
Trace Level	Displays the SQL trace level (0, 1, 4, 8, 12).
Enabled	Displays if the job thread is enabled or not.

The **Request Details** section displays the status and runtimes for each time the selected job ran.

A brief description of the fields is given below:

Field:	View this:
Request Type	Displays the job request type.
Status	Displays the job request status.
Start Dt	Displays the job request is valid from this date and time.
End Dt	Displays the job request is valid till this date.
Run Start Dt	Displays the date and time on when the job run started.
Run End Dt	Displays the date and time at which the job run ended.
Process Dt	Displays the transaction is posted with this General Ledger effective date.
Description	Displays the job request description.

If a particular job requires that a result message be created, then that message appears in the Request Results section. A message is usually created in the event of an error.

A brief description of the fields is given below:

Field:	View this:
Request Results	Displays the result of job request.
Description	Displays the result details.

3.4.2 **Monitoring Jobs**

The Monitor Jobs screen provides another view of monitoring all system processes, including credit bureau requests and payment posting. This screen displays the data in reverse chronological order of the Run Start Date/Time, whereas the Monitor Batch Jobs screen provides the historical data about each job and job set.

To Monitor Job Details

1. Click **Dashboard > Dashboard > System Monitor > Jobs**.

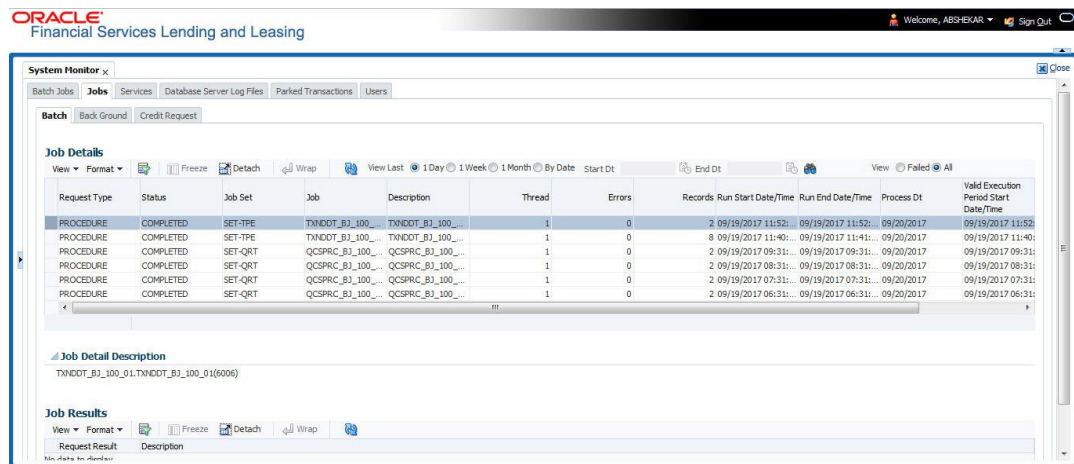

2. On the **Job** screen, you can select any of the following type of jobs which are available in separate tabs:

Select:	System Displays:
Batch	Batch jobs (used primarily for the nightly processes).
Back Ground	User submitted requests, such as reports and payment posting.
Credit Request	Credit bureau requests.

3. In the **Job Details** section, select the time frame based on elapsed days. You can select any of the following options:

Select:	System Displays:
1 Day	All the types of jobs selected in Jobs Type section in last one-day.
1 Week	All the types of jobs selected in Jobs Type section in last one-week.
1 Month	All the types of jobs selected in Jobs Type section in last one-month.
By Date	All the types of jobs selected in Jobs Type section for specific duration. You can specify a date range (within 3 months) in 'Start Dt' and 'End Dt' fields using the adjoining calendar and click 'Search'.

4. If you select **Failed** option in the **View** section, the system displays failed jobs on the type and time frame you have selected.
5. In the **Job Details** section, you can view the following information about jobs matching the contents of Job Type, View Last and Failed boxes:

A brief description of the fields is given below:

Field:	View this:
Request Type	Displays the job request type.
Status	Displays the job request status.
Job Set	Displays the job set code.

Field:	View this:
Job	Displays the job description.
Thread	Displays the job thread.
Errors	Displays the number of errors.
Records	Displays the number of records processed by the job.
Run Start Date/Time	Displays the job run start date time.
Run End Date/Time	Displays the job run end date time.
Description	Displays the job request description.
Process Dt	Displays the job process date.
Valid Execution Period	
Start Date/Time	Displays the job start date/time.
End Date/Time	Displays the job end date time.

6. In the **Job Results** section, you can view the following information about the Job selected in Job Details section:

A brief description of the fields is given below:

Field:	View this:
Request Type	Displays the job request type.
Description	Displays the job request description.

3.4.3 Monitoring Services

The Services screen allows you to track and maintain the system's processing services, including credit bureaus, fax-in and batch job scheduler. The system administrator can start or stop the service on this screen using the action buttons respectively.

To stop, start or refresh a processing service

1. Click **Dashboard > Dashboard >System Monitor > Services**.

- In the **Services** section, you can view the following information about the system's processing services:

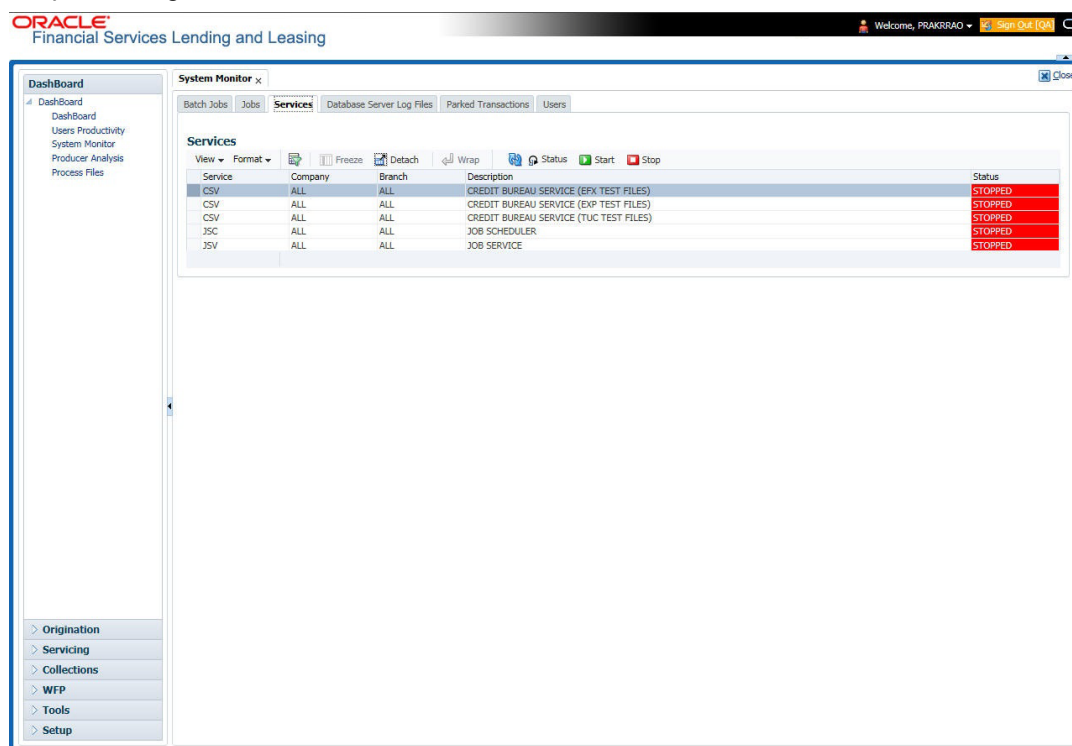

A brief description of the fields is given below:

Field:	View this:
Service	Display the service name.
Company	Display the service company.
Branch	Display the service branch.
Description	Display the service description.
Status	Display the service status.

- In the **Action** section, select the processing service you want to work with and choose one of the following commands in **Action** section.

Choose:	System:
Status	Refreshes (updates) the status of service. The Service screen does not update the status in real time. You must choose Status after choosing Start or Stop to perform that command.
Start	Starts the job service.
Stop	Stops the job service.

3.4.4 Database Server Log Files

Various processes in the system create reports in different log files with regards to what tasks they performed and what they encountered (for example, errors, failures, erroneous data and

so on). The Database Server Log files tab lists and describes all such log files within the system on the database server.

To view a log file on the database server

1. Click **Dashboard > Dashboard > System Monitor > Database Server Log Files**.

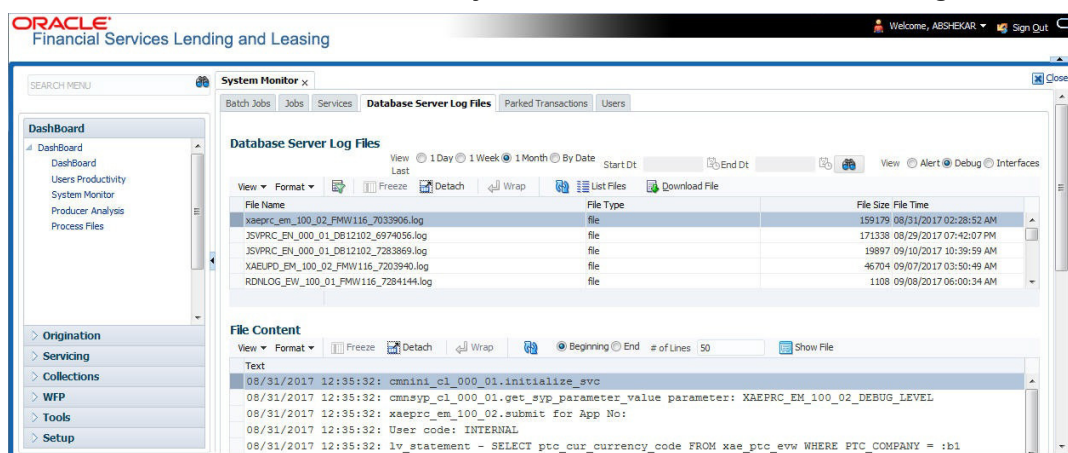

2. In the **Database Server Log Files** section, you can sort the list of logs to be displayed based on following options:
 - Select the 'View Last' option to display the logs based on elapsed days by selecting 1 Day / 1 Week / 1 Month / By Date. If 'By Date' option is selected, you can specify a date range (within 3 months) in 'Start Dt' and 'End Dt' fields using the adjoining calendar. Click 'Search'.
 - Select the 'View' option to further filter the list based on the type of logs to be displayed by selecting Alert / Debug / Interfaces.
3. Click on **List Files** button to view the list of logged files. A brief description of the fields are given below

Field	View this:
File Name	Displays the name of file.
File Type	Displays the type of file.
File Size	Displays the size of file.
File Time	Displays the date and time stamp of file.

4. To extract a local copy of debug details, click **Download File** button and save the file.
5. In the **File Content** section you can view the content of the file selected in the **Database Server Log Files** by clicking **Show File** button.
6. To sort the view of file contents, select the order as either 'Beginning' or 'End' and specify the value for '# of Lines' to be displayed (default 50).

3.4.5 Monitoring Users

The Users Logins section allows you to view all users who have logged on to the system, along with the log on time stamp and logout time stamp. The information appears in reverse chronological order of the log on time stamp.

To monitor users who have logged on to the system

1. Click **Dashboard > Dashboard >System Monitor > Users**.

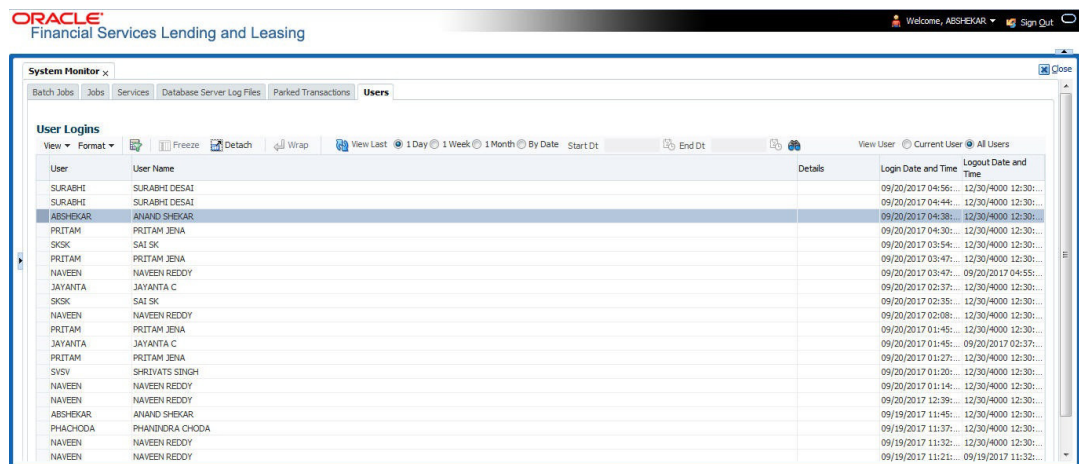

2. In the **User Logins** section, sort the list of records to be displayed based on elapsed days by selecting 1 Day / 1 Week / 1 Month / By Date. If 'By Date' option is selected, you can specify a date range (within 3 months) in 'Start Dt' and 'End Dt' fields using the adjoining calendar. Click 'Search'.

A brief description of the fields is given below:

Field:	View this:
User	Displays the user ID.
User Name	Displays the user name.
Details	Displays the details.
Login Date and Time	Displays the login date time for the user.
Logout Date and Time	Displays the logout date time for the user.

3.4.6 Monitoring JMS Queues

OFSLL uses MDB infrastructure as an interface for asynchronous communication with third-party integrated applications and all the outgoing communications through all the interfaces are tracked in 'JMS Queues' tab.

The 'JMS Queues' tab in System Monitor screen facilitates as a dashboard to monitor the status of all the configured MDB (Message-Driven Bean) queues and provides a statistics of the total messages / requests that are sent from OFSLL to external system along with their status.

The 'JMS Queues' tab has the following sub tabs:

- Status sub tab - to view the last status of configured MDB
- Messages sub tab
 - To view the list of configured interfaces and total messages triggered to the interface.
 - To view the status of response for the message received from the interface.
 - To 'Re-submit' failed messages.

To view the status of all the configured MDB

1. Click **Dashboard > Dashboard > System Monitor > JMS Queues**. The Status sub tab is displayed by default.

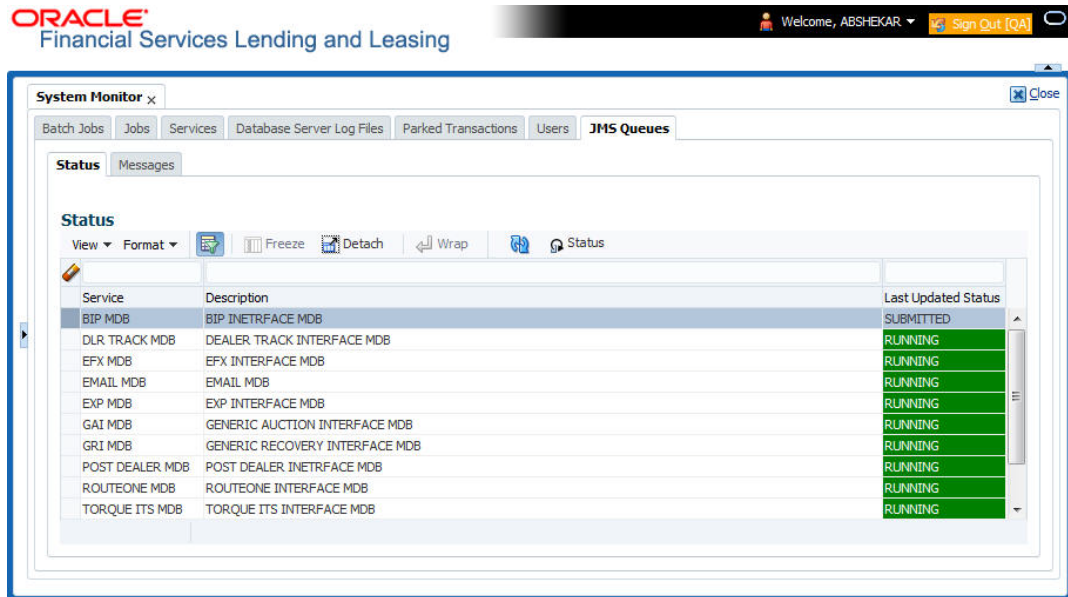

2. In the 'Status' section, you can view the following details of configured MDB:

Field	View this:
Service	Displays the name of the message service suffixed by MDB to differentiate the different MDB services.
Description	Displays the description or abbreviated name of MDB interface.
Last Updated Status	<p>Displays the status of MDB interface. Following are the status displayed:</p> <ul style="list-style-type: none"> • UNKNOWN - indicates that no MDB infrastructure is connected or status ping message is not sent to that MDB. • SUBMITTED - indicates that a dummy ping message is sent to MDB. • RUNNING - indicates that the message is consumed by MDB infrastructure. • STOPPED - indicates if MDB infrastructure is down.

3. In the 'Status' section, select the required service for which you need the status and click button. On clicking, a dummy ping is sent to the interfaced server and status in 'Last Updated Status' column is updated as 'SUBMITTED'.
4. Click (refresh) button, to fetch the latest status and the response received is updated in 'Last Updated Status' column.

To view the messages triggered to all configured MDB

1. Click **Dashboard > Dashboard > System Monitor > JMS Queues > Messages** tab.

Service	Description	Submitted	Completed	Failed	Resubmitted
WEBHOOK MDB	WEBHOOK MDB	132	18	104	3
EXP MDB	EXP INTERFACE MDB	3	3	0	0
EVENTS MDB	EVENTS MDB	145	145	0	0

2. In the 'Messages' section, filter the list of messages using the following options:
 - Select the required Company from the drop-down list to view JMS message at company level. The list is populated only with those Company Definitions to which you have been provisioned access. By default, 'ALL' is selected.
 - Select the 'View Last' option to display the messages based on elapsed days by selecting 1 Day (default) / 1 Week / 1 Month / By Date. If 'By Date' option is selected, you can specify a date range (within 3 months) in 'Start Dt' and 'End Dt' fields using the adjoining calendar.
3. The 'Messages' section displays the list of configured interfaces and the total of messages exchanged between OFSLL and MDB in Submitted, Completed, Failed and Resubmitted status. Click (refresh) button to update the latest status.
4. In the 'Messages' section, you can view the following details:

Field	View this:
Service	Displays the name of the message service suffixed by MDB to differentiate the different MDB services.
Description	Displays the description or abbreviated name of MDB interface.
Submitted	Displays the total count of requests submitted.
Completed	Displays the total count of requests completed.
Failed	Displays the total count of requests failed.
Resubmitted	Displays the total count of only those requests which are failed and resubmitted again for processing.

To 'Re-submit' failed messages

1. Click **Dashboard > Dashboard > System Monitor > JMS Queues > Messages** tab.
2. In the 'Messages' section, select the required MDB interface.

- The 'Message Details' section below displays the list of messages sent to the interface with the following details:

Field	View this:
Message ID	View the system generated MDB message ID
Request Type	View the message request type
Request SubType	View the message request sub type
Message Type	View the message identifier
Status	View the message processing status
Response	This column data is displayed only for Webhook MDB. View the HTTP Header received as response during Webhook event action invocation.
Message Content	View the message content
Time	View the message time stamp

- In the 'Message Details' section, select the message in 'Failed' status. Click  (refresh) button to update the latest status.
- (Optional) You can click 'View' to display the selected record in 'Message Details' section.
- Click  Re-submit. The details are triggered again for processing and the 'Resubmitted' counter in 'Messages' section is updated along with other counters.

Response Message Details

This section is enabled if Events or Webhook type of MDB service is selected in Message section and displays the request Message Details that is propagated to external system for the posted event action.

To view 'Response Message Details' of an Event

- Select the required record from the Message Details section and click 'Show File'.
 - The first 50 characters of the request in json format is displayed since the default preference selected is 'Beginning' in View option and '# of Characters' is set to 50.
- You can customize the preference using View Option (Beginning / End) and specifying the number of characters to be displayed.
- Also you can click 'Show All' to display the complete request.

3.4.7 Monitoring Events

The Events screen is a dashboard to view all the Events triggered in the system. In the Events screen you can view the latest status of all the processed events and 'Re-submit' only failed events for re-processing. However, this is a display-only field and does not allow to modify the defined event action parameters.

The Events screen has the following sections:

- Event Actions
- Action Parameters

In the 'View Options' section, you can filter and view the list of Events based on following Status:

- ALL
- SUBMITTED
- WAITING FOR USER INPUT
- COMPLETED
- FAILED
- CRITERIA NOT MET
- VOID

In the 'View Last' section, you can further sort the volume of records displayed on the Events screen with the following options:

Select:	System Displays:
1 Day	List of all events posted in last one-day.
1 Week	List of all events posted in last one-week.
1 Month	List of all events posted in last one-month.
By Date	List of all events posted between specific dates. You can specify a date range (within 3 months) in 'Start Dt' and 'End Dt' fields using the adjoining calendar.

To View the Events triggered in the system

1. On the Oracle Financial Services Lending and Leasing home screen, Click Dashboard > System Monitor > Events tab.

2. By default, the Events screen displays all events posted in last one day.
3. In the 'Event Actions' section, view the following information:

Field:	View this:
Entity Nbr	Entity Number on which event generated.
Event Code	Event Definition Description.
Event Query	Event Criteria Definition Description.
Event Action	Event Action Description.

Field:	View this:
Process Type	Event processing type as either Online/Batch fetched from EVENT_PROCESS_TYPE_CD lookup.
Failure Count	Number of times the event processing has failed.
Status	Event action with following execution status: CRITERIA NOT MET SUBMITTED VOID COMPLETED FAILED ALL WAITING FOR USER INPUT
Run Dt	Event Action Generation Date and Time.

4. In the 'Action Parameters' section, view the following information:

Field:	View this:
Description	Event Action Parameter Description.
Value Type	Event Action Input Parameter Type.
Value	Value defined for the event action.
Required	Y/N indicating if the Action Parameter is mandatory.

Re-submit Failed Events

In the Events screen you can filter and re-submit only the 'FAILED status Online Event Actions' for processing. An Event is marked with 'Failed' status when the same could not be processed in the system due to setup/infrastructure issues. This is an additional option to re-process the event actions. On resubmitting an event, the Failure Count against the record is incremented by 1.

However, 'Resubmit' option is not allowed for Webhook and SEND JMS MESSAGE actions since the same functionality is available in JMS Queues.

In the 'Event Actions' section, select the required event record listed with status FAILED and click 'RE-submit'. On triggering the event, the 'Run Dt' column is updated with Event Action Generation Date and Time. Click 'Refresh' to fetch the latest status.

3.5 Producer Analysis

The Producer analysis screen enables you to view and know the status of all applications sourced by different Producers.

Navigating to Producer Analysis

Click **Dashboard > Dashboard > Producer Analysis**.

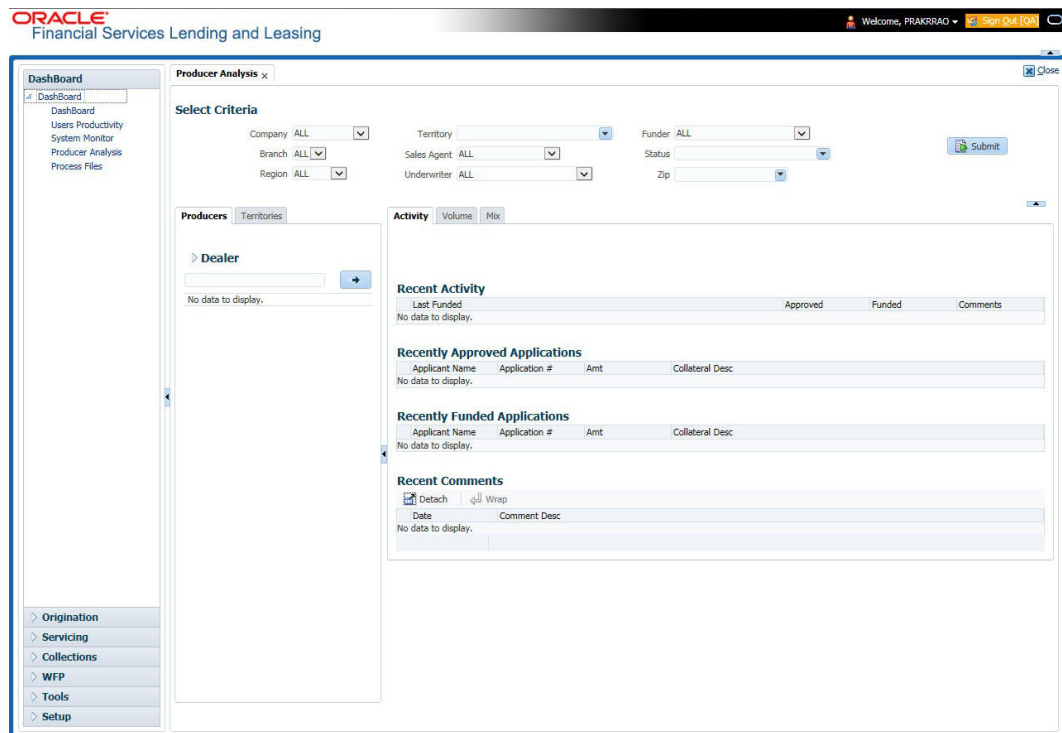

You can filter producer details based on any or all of the following criteria:

- Company
- Branch
- Region
- Territory
- Sales Agent
- Underwriter
- Funder

You can select the values from the adjoining drop-down list. Click 'Submit' button. System displays the Producer details satisfying the criteria, you selected.

The following details are displayed under Producer Details section:

- Producer #
- Name
- Company
- Branch
- Type

Select the producer you need to view the statistics. The system displays the statistics under 'Summary' sub tab and the status and sub status of various applications under 'Applications' sub tab, of the selected producer.

The system displays the following details under 'Summary' sub tab:

- Year
- Total Apps

- Approved
- Conditioned
- Rejected
- Withdrawn
- Funded
- Amount

The system displays the following details under 'Applications' sub tab:

- Company
- Branch
- App #
- Date
- Title
- Product
- Status
- Sub Status

3.6 Process Files

The Process files screen allows you to view the incoming and outgoing files exchanged between OFSLL and other interfaced systems for processing and also perform a bulk upload of required files.

The Process files interface also provide information on the type of files uploaded along with other attributes. In-order to facilitate the process files handling, the following parameters has to be enabled in Setup > Administration > System > System Parameters screen. For more information on enabling system parameters, refer to 'System Parameters' section in Setup Guides.

- **CMN_FILE_PROCESS_TO_LOB**
On enabling the above parameter, system stores the incoming / outgoing documents in the relevant tables and not in the file system.
- **UIX_INCOMING_FILE_PATH**
- **UIX_OUTGOING_FILE_PATH**
On enabling the above two parameters, the incoming and outgoing file path of application server need to be defined to the required folder path by updating the 'Parameter Value' which by default is 'SETME'. (For example: /tmp)
- If both the parameter 'CMN_FILE_PROCESS_TO_LOB' and 'OUTBOUND_CALL_Q' are enabled (status ='Y'), system automatically handles upload/download of files from Weblogic configured process files.

Depending on the CLOB parameter option, if set to 'Y' the incoming/outgoing file directories are to be manually created in Web Logic server. For details of directories, refer to 'Creating Application Home directory' section in Database Installation Guide.

3.6.1 Incoming Process File

The incoming process file screen displays the list of files being shared from an external system along with other attributes such as directory path, file name, type, size, date and status. You can select the file required and upload it into the system for immediate processing.

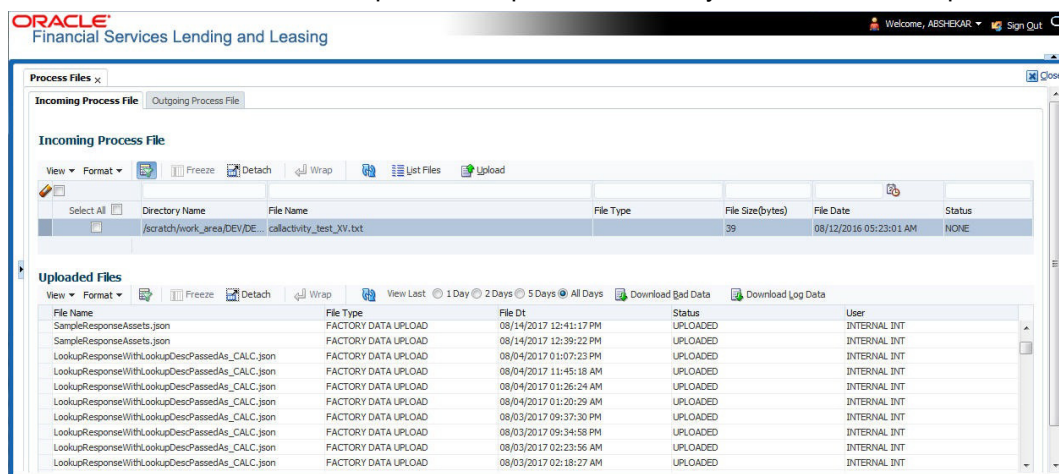

View the list Incoming Process File

1. Click **Dashboard > Process Files > Incoming Process File**.
2. In the Incoming Process File section, click **List Files**. System displays the list of incoming files.

A brief description of the fields is given below:

Field:	Description:
Select All	Select this option to select all the listed files.
Directory Name	View the directory path where incoming file is stored.
File Name	View the name of the file.
File Type	View the type of incoming file. The file type is auto populated based on ODD (Output Data Definition) details maintained for the specific file type in INCOMING_FILE_TYPE_CD lookup.
File Size(bytes)	View the size of incoming file.
File Date	View the date and time when the incoming file was placed in the directory.
Status	View the status of the file.

Upload Incoming Process File

1. Click **Dashboard > Process Files > Incoming Process File**.
2. In the Incoming Process File section, click **List Files**. System displays the list of incoming files. You can click  to refresh the grid data.
3. Select the check box adjacent to the required file and click **Upload**. You can also click **Select All** check box to perform a bulk upload of all the listed files.

The uploaded files are listed in below 'Uploaded Files' section and the status of the files are changed from 'Generated' to 'Uploaded'. In case of a processing error, the status of the file is indicated as 'Processed Error'.

3.6.1.1 Uploaded Files

The uploaded files section displays the list of incoming files uploaded into the system. You can sort and view the list of files depending on the number of days based on Last 1 Day / 2 Days / 5 Days / All Days. You can click  to refresh the grid data.

On selection, you can view the following information:

Field:	Description:
File Name	View the name of file uploaded.
File Type	View the type of file uploaded.
File Dt	View the date and time when the file was uploaded.
Status	View the status of upload.
User	View the login ID of User who performed the file upload.

In the Uploaded Files section, you can do the following:

- Click **Download Bad Data** to download the list of uploaded files which had processing errors due to bad data.
- Click **Download Log Data** to download a log of all the files uploaded.

3.6.2 Outgoing Process File

The outgoing process file section displays the list of files being shared for upload to other system for processing and allows you to download the required file for inspection.

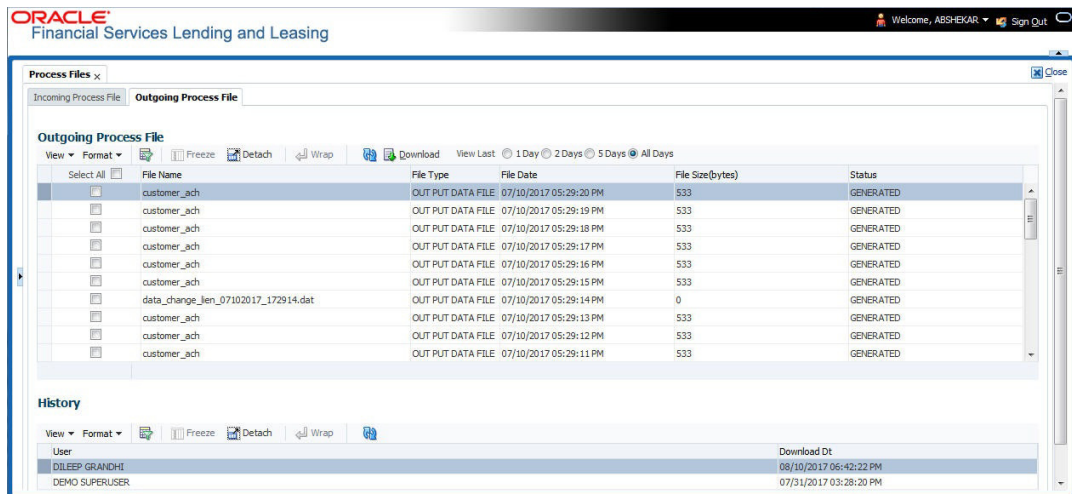

You can sort and view the list of files depending on the number of days based on Last 1 Day / 2 Days / 5 Days / All Days.

On selection, you can view the following information:

Field:	Description:
Select All	Select this option to select all the listed files.
File Name	View the name of upload file.
File Type	View the type of file shared for upload. The file type is auto populated based on ODD (Output Data Definition) details maintained for the specific file type in OUTGOING_FILE_TYPE_CD lookup.
File Date	View the date and time when the file was shared for upload.
File Size(bytes)	View the size of upload file.
Status	View the status of upload file.

Download Outgoing Process File

1. Click **Dashboard > Process Files > Outgoing Process File**.
System displays the list of files shared for upload. You can click  to refresh the grid data.
2. Select the check box adjacent to the required file and click **Download**. You can also click **Select All** check box to download all the listed files.

History

The history section displays the following details:

Field:	Description:
User	View the login ID of User who downloaded the file.
Download Dt	View the date and time when the file was downloaded.

4. Sales Lead

The Sales Lead screen enables you to record information gathered during a sales query or a call from a potential borrower. A sales representative can then use the Sales Lead screen to follow-up with the borrower. This is not a mandatory screen. You can always begin the Line of credit origination process directly using the Application Entry screen.

Information on the Sales Lead screen can be attached to the Application Entry screen as optional information. Attaching a lead to an application can help the sales department analyse the effectiveness of following-up with prospective borrowers. Once a lead is attached to an application from the Sales Lead screen, Oracle Financial Services Lending and Leasing changes its status to COMPLETED.

4.1 Lead Entry screen

The Lead Entry screen enables you to record information regarding prospective borrowers from a sales query or a call to be used in a follow-up call. The initial status for the lead can be set as NEW or FOLLOW-UP.

To complete the Lead Entry screen

1. On the Oracle Financial Services Lending and Leasing home screen, click **Origination** under **Sales Lead**.
2. On the Sales Lead screen, click the **Lead Entry**.

3. If you are entering a new applicant, click **Add** in the **Applicant Information** section.

-or-

If you want to edit an existing applicant, select it in the **Applicant Information** section.

If you click Previous, Oracle Financial Services Lending and Leasing displays information for the previous applicant. If you click Next, the system displays information for the next applicant.

4. In the **Applicant Information** section, enter, view or edit the following information:

In this field:	Do this:
Lead #	View the sales lead number (display only).

In this field:	Do this:
Lead Date	View the sales lead date. System defaults the current date (display only).
Company	Select the company name (required).
Branch	Select the branch name (required).
First Name	Enter the applicant's first name (required).
Birth Dt	Specify the date of birth. (required).
Last Name	Enter the applicant's last name (required).
Channel	Select the channel of the sales lead (required).
Source	Select the source of the sales lead (required).

5. In the **Address** section, enter, view or edit the following information:
- For creating a new record, click **Add**.

In this field:	Do this:
Type	Select the address type (required).
Postal Type	Select the postal address type (required).
Apt#	Enter the building number (optional) .
Pre	Select the street prefix (directional) (optional).
Street Name	Enter the street name (optional).
Street Type	Select the street type (optional).
Post	Select the street postfix (directional) (optional).
Apt #	Enter the apartment number (optional).
Address 1	Enter the first address line (optional).
Address 2	Enter the second address line (optional).
City	Enter the city (required).
St	Select the state (required).
Zip	Select the zip code (required). Note: For non US country, you have to enter zip code.
Country	Select the country code (required).
Email	Enter the e-mail address (optional).
Alternate Email	Enter the Alternate e-mail address (optional).
Status	Select the status for the sales lead (required).

In this field:	Do this:
Assigned By	View the user code creating the sale lead (display only).
Status Dt	View the last sales lead status change date (display only).
Follow-up Dt	Enter the sales lead follow-up date (required).

- If you enter a new record in the **Address** section, click **Save**.

4.1.1 Telecoms sub tab

The Telecoms sub screen records additional phone numbers for the sales lead.

To complete the Telecoms sub tab

1. On the Oracle Financial Services Lending and Leasing home screen, click the **Sales Lead** master tab.
2. On the Sales Lead screen, click the **Lead Entry** tab, then click the **Telecoms** sub tab.

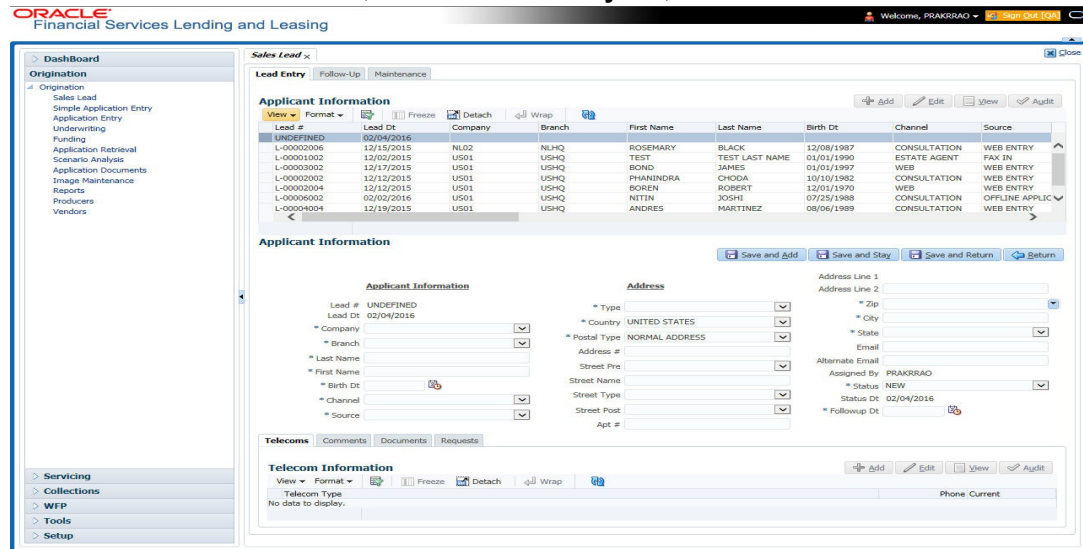

3. On the **Telecoms** sub tab, enter, view or edit the following information:
 - To create a new record, click **Add**.

In this field:	Do this:
Telecoms section	
Telecom Type	Select the type of telecommunications device (required)
Phone	Enter the phone number (required)
Current	Select the Current check box to indicate the phone number is in service.

- If you enter a new record in the **Telecoms** sub tab, click **Save**.

4.1.2 Comments sub tab

The Comments sub tab records any comments regarding the sales lead.

To complete the Comments sub tab

1. On the Oracle Financial Services Lending and Leasing home screen, click **Sales Lead**.
2. On the Sales Lead screen, click the **Lead Entry** tab, then click the **Comments** sub tab.

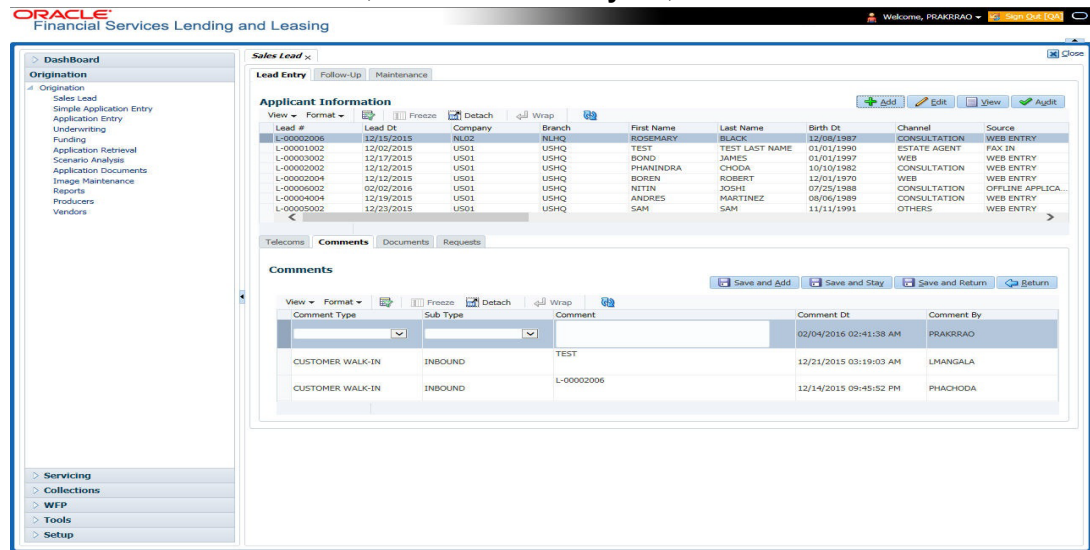

3. On the **Comments** sub tab, enter, view or edit the following information:
 - If you are creating a new record, click **Add**.

In this field:	Do this:
Comments section	
Comment Type	Select the comment type (required).
Sub Type	Select the comment sub type (required).
Comment	Enter the comment (required).
Comment Dt	View the date the comment was entered and saved (display only).
Comment By	View the user id of the person who entered and saved the comment (display only).

- If you enter a new record in the **Comments** sub tab, click **Save**.

4.1.3 Documents sub tab

The Documents sub tab needs to be completed if:

- The customer had requested any documents.
- Any document has been sent to the customer during sales lead entry.

To complete the Documents sub tab

1. On the Oracle Financial Services Lending and Leasing home screen, click the **Sales Lead** master tab.

2. On the Sales Lead screen, click the **Lead Entry** tab, then click the **Documents** sub tab.

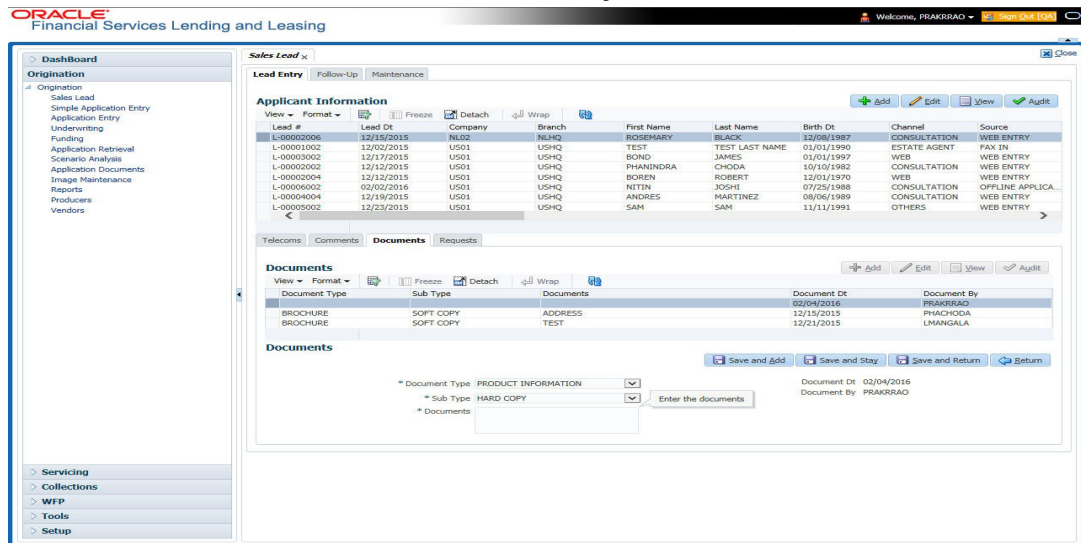

3. On the **Documents** sub tab, enter, view or edit the following information:

- If you are creating a new record, click **Add**.

In this field:	Do this:
Documents section	
Document Type	Select the document type (required).
Sub Type	Select the document sub type (required).
Documents	Enter the document (required).
Document Dt	View the date the document was entered and saved (display only).
Document By	View the user id of the person who entered and saved the document (display only).

- If you enter a new record in the **Documents** section, click **Save**.

4.1.4 **Requests sub tab**

The Requests sub tab records the product the customer is interested in and the requested amount for each product.

To complete the Requests sub screen

1. On the Oracle Financial Services Lending and Leasing home screen, click the **Sales Lead** master tab.
2. On the Sales Lead screen, click the **Lead Entry** tab, then click the **Requests** sub tab.
3. On the **Requests** sub screen, enter, view or edit the following information:
 - If you are creating a new record, click **Add**.

In this field:	Do this:
Requests section	

In this field:	Do this:
Product	Enter the requested product as Line of credit (required).
Requested Amount	Enter the requested amount (required).

- If you entered a new record in the **Requests** section, click **Save**.

4.2 Follow-Up screen

The Follow-Up screen enables you to update customer information based on sales lead follow-ups with the customer.

To use the Follow-Up screen

1. On the Oracle Financial Services Lending and Leasing home screen, click the **Sales Lead** master tab.
2. On the Sales Lead screen, click the **Follow-Up** tab.

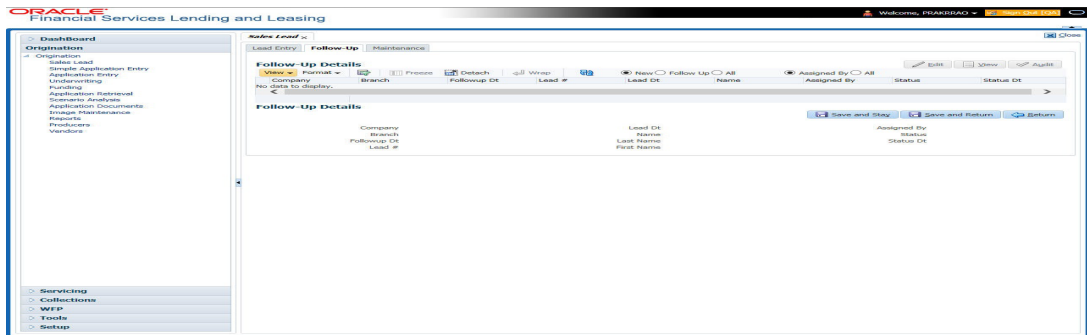

3. In the **Status** section, click:
 - **New** to view all leads on the Follow-Up screen with the status of NEW.
 - or-
 - **Follow Up** to view all leads on the Follow-Up screen with the status of FOLLOW UP.
 - or-
 - **All** to view all leads on the Follow-Up screen.
4. In the **Assigned** section, click:
 - **Assigned By** to view all leads on the Follow-Up screen assigned to the current user.
 - or-
 - **All** to view all leads on the Follow-Up screen assigned to any user.
5. On the Follow-Up screen, enter, view or edit the following information:

In this field:	Do this:
Company	View the company name of the sales lead (display only).
Branch	View the branch name of the sales lead (display only).
Followup Dt	Select the follow-up date of the sales lead (required).
Lead #	View the sales lead number (display only).

In this field:	Do this:
Lead Date	View the creation date of the sales lead (display only).
Name	View the applicant's name (display only).
Last Name	View the applicant's last name.
First Name	View the applicant's first name.
Assigned by	View the user assigned to the sales lead (display only).
Status	Select the status of the sales lead (required).
Status Dt	View the last sales lead status change date (display only).

6. Click **Save** on the Follow-Up screen.

4.3 Maintenance screen

The Maintenance screen enables you to attach a sales lead to a different or missed application or change status of lead as NEW.

To attach a sales lead to an application

1. On the Oracle Financial Services Lending and Leasing home screen, click the **Sales Lead** master tab.
2. On the Sales Lead screen, click the **Maintenance** tab.
3. In the **Lead Details** section, view the following display only information:

In this field:	Do this:
Select	If selected, indicates this is the current record.
Lead #	View the sales lead number.
Last Name	View the last name of the sales lead.
First Name	View the first name of the sales lead.
Status	View the status of the sales lead.
Company	View the company of the sales lead.
Branch	View the branch of the sales lead.
Days of Inactivity	View the number of days of inactivity regarding the sales lead.

4. In the **Lead Details** section, select the sales lead you want to attach to the application.
5. In the **Action** section, click **Attach to an Application**.
6. In the **Action** section, select the application number to which you want to attach the sales lead in the unlabelled **App #** field.
7. In the **Action** section, click **Post**.

8. In the **Application** section, view the following display only information:

In this field:	View this:
Select	If selected, indicates this is the current record.
Priority	The priority of the sales lead.
Application #	The application number of the sales lead.
Date	The date of the application.
Title	The title of the application.
Product	The product of the application.
Status	The status of the application.
Producer	The producer of the application.

Note

If a wrong sales lead is attached to an application, detach it from the existing application by clicking **Change to New Status** in the **Action** section. You can then attach it to the correct application clicking **Attach to an Application**, completing the **App #** field and clicking **Post**.

5. Simple Application Entry

5.1 Introduction

The first step in the Line of credit origination process is entering credit application data into Oracle Financial Services Lending and Leasing Application. The Simple Application Entry screen enables you to specify information from the credit application into the system and request a credit bureau report.

This chapter explains how to use the Applications screen to specify and validate a credit application.

5.2 Entering a Credit Application

There are four main steps in entering an application

1. Select product type and producer at the top of the Application screen in the Applications section. The product defines the type of credit application: Line of credit as well as any collateral, such as vehicles or homes, associated with the Line of credit. When you save the application, system activates the links on Applications screen that are associated with the product, streamlining the application process. The producer is the dealer supplying the application. When selected, the status of the Producer is displayed along with Producer Name.
2. Enter information regarding the primary applicant, such as name, social security number, address, place of employment and financial assets and liabilities. Enter this same information for any other applicants, such as co-signers or joint applicants, if they exist. System displays the error message as "The Application does not exist" if the provided details does not match with any application details.
3. Enter information about the requested credit for the Line of credit such as Line of credit amount and number of terms.
4. Enter information about the collateral.

You can also enter credit application data into Oracle Financial Services Lending and Leasing Application using the Fax-In container. For more details, refer to 'Application Entry using Fax-In' section.

Once the basic details are entered, the user has to check whether the application pre qualifies or not. Once the pre-qualified edits are satisfied, click Submit in the Application screen.

When finished, Oracle Financial Services Lending and Leasing checks the application for completeness using a predefined set of edits. These edits search for errors and warnings based on your system setup. Status change of the application can be determined by the credit bureau and scoring model of the application. The prescreening checks ensure that automatic credit bureau reports are pulled only for applications which meet set criteria, thus saving cost.

After an application clears the edits check, click Process Application in the Applications section. The system begins the processes of prescreening the application and pulling a credit bureau while you can begin entering the next application in your queue.

To enter a new application

1. Click Origination > Origination > Simple Application Entry.

- Application:** A table with columns: Dt, App #, Sub Unit, Status, Origination Stage Code, Producer Name, Producer Contact Number, Existing Customer, Duplicate Application, Contact. Below the table is a "No data to display" message.
- Applicant:** A section with tabs for Request, Comments, Tracking, and Verification. It includes a "Customer Search" field and another table with columns: Relation Type, First Name, MI, Last Name, Suffix, SSN, Birth Dt, License #, License State, Lang. Below this is another "No data to display" message.
- Addresses:** A section with tabs for Address, Employments, and Telecoms. It includes a table with columns: Current, Permission to Call, Own/Rent, Address Type, Address Line 1, City, State, Zip, Stated Years. Below this is a third "No data to display" message.

2. The Simple Application Entry screen appears, opened at the Search link's Results screen.

- Quick Search:** Fields for App #, SSN, and Identification #, with a Submit button.
- Search Criteria:** A dropdown menu for Queue and a Next Application button.
- Search Results/Task:** A table with columns: Critical, Locked, Allowed, Company, Branch, App #, Date, Title, Product, Status, Sub Status. Below the table is a "No data to display" message.

The **Recreate Instance** button appears only when the BPEL parameter is YES.

- In the Results tab's **Quick Search** section, click **New Application**. The Search link's Applications Entry screen opens at the Simple Application Entry tab.

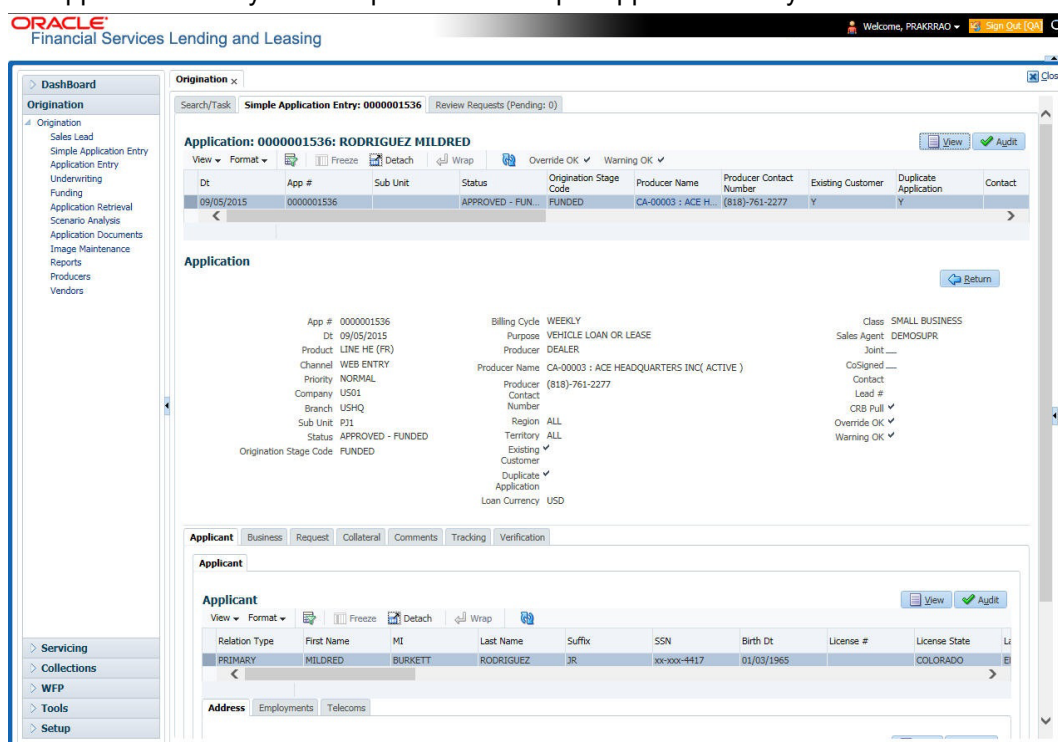

For field description refer [Applications](#) of the Underwriting chapter:

Pre-fill applicant information from Sales Lead

You can pre-fill the applicant information if the same applicant details are already captured as a prospect in the Sales Lead screen. To do so, select the sales lead number in the drop-down of 'Lead #' field and save the Application details. The 'Copy Lead Details' button is enabled in the Applicant section below. Click on it to auto populate the Applicant details.

5.2.1 Pre-qualifying an Application

After entering the basic details of the applicant like identification and demographic details along with the address, employment, assets, liabilities and other income information and requested details, the user has to check whether the application pre-qualifies or not by clicking **Pre-qualify Application** button. This is governed by a set of Pre-qualification edits.

If pre-qualified edits are satisfied, the status is changed to **NEW-PREQUALIFY APPROVED** and user can modify or update any further details in the Application Entry screen.

If the edits are not satisfied, application will be pushed to REJECTED APPLICATIONS queue with a status update to **REJECTED-PREQUALIFY REJECTED**. You can also view rejected pre-qualification in the Underwriting screen.

When specific services listed in Dashboard -> System Monitor -> Services tab are 'stopped', the application status will display 'NEW PRE-SCREEN APPROVED' and user will not be able to change the status manually to move it to Underwriting queue. In such cases, services should be started post which the application is processed automatically by the system and falls in the appropriate queue as per work flow.

5.3 Applicants Tab

Using the information supplied on application, complete Applicants tab details and the following sub tab details:

- Address
- Employments
- Telecoms
- Financials
- Liabilities
- Other Incomes
- Summary
- Credit Scores
- Duplicate Applicant
- Existing Accounts.

The system uses information on Financial and Liabilities sub tabs to determine the applicant's net worth. The system uses information on Employments tab and Other Incomes sub tab to calculate applicant's debt-to-income ratio.

Note the following while completing frequency fields:

- Biweekly in the system means 'once every two weeks' and not 'twice a week'.
- Bimonthly in the system means 'once every two months' and not 'twice a month'.

For more information, refer appendix **Payment Amount Conversion**.

To complete the Applicants Details screen

1. On the Simple Application Entry tab, click **Applicant > Applicant**.

2. For details on this screen refer [Applicant Tab](#) of the Underwriting chapter.

5.4 Business Tab

Oracle Financial Services Lending and Leasing can record SME business related financial information and business partners on the Business screen to assist in approving Line of credit application during underwriting. The Business Applicant screen is available for Line of credit and contains the following sub screens:

- Address
- Telecoms
- Financials
- Liabilities
- Partners
- Affiliates
- Other details

To complete the Business tab

1. If SME business information is included on the application, select SMALL BUSINESS in the **Class** field on the **Applications** section and click **Save**.

The Business tab appears on Application Entry screen.

2. On the Application Entry screen, click **Business**.

For details on this screen, refer [Business Tab](#) of Underwriting chapter.

5.5 Request Tab

Depending on the type of product you select, the following screen will be available from Requested tab

To complete Request tab:

1. On the Application Entry tab, click **Request** tab.

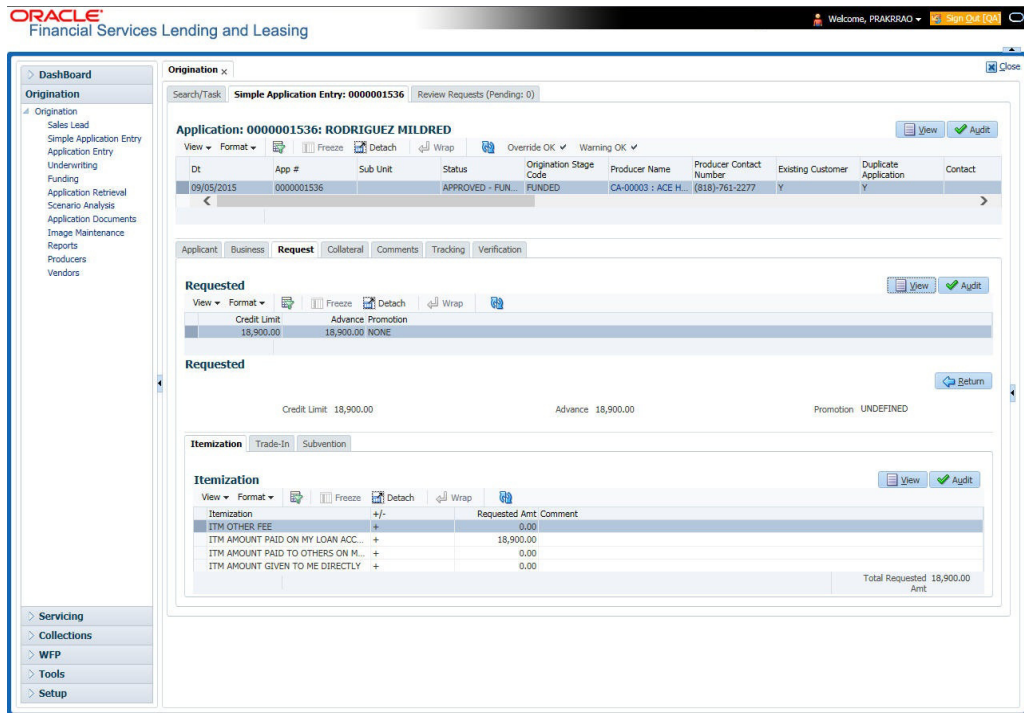

For details on this screen refer [Request Tab](#) of the Underwriting chapter.

5.6 Collateral Tab

Depending on the type of product or producer you select, the Collateral tab opens one of the three following collateral screens: a vehicle information screen, a home information screen or an other information screen. Complete the screen that is available on your Applications screen. After that, complete the **Valuation** and Tracking sub screen, which the Collateral screens share. If you are entering an unsecured Line of credit, the Collateral tab is present but inactive; in which case, skip this step.

To enter vehicle information from the Collateral tab

1. On the Application Entry link bar, click **Collateral**.

To enter home information from the Collateral tab

1. On the Application Entry tab, click **Collateral sub tab**.

If collateral is any other, the Collateral link displays information about that collateral.

The "Other Collateral" section shows a table with the following data:

Existing Asset	Existing Asset Id	Primary	Asset Class	Asset Type	Sub Type	Status	Year	Age	Make	Model
N		Y	NEW VEHICLE	VEHICLE	CAR	NOT DEFINED	2015	0	AUDI	A4

Below the table, there are fields for "Existing Asset...", "Body", "Registration #", "Identification #", "Description", "Condition", "Address", and "Usage Details". The "Address" section includes fields for Country (UNITED STATES), Address #, Address Line 1, and Address Line 2. The "Usage Details" section includes fields for Start, Base, Extra, Total, and Charge Amt (0.00).

For details on this screen, refer [Collateral Tab](#) of the Underwriting chapter.

5.7 Comments Tab

When using the Simple Application Entry screen, you can add comments to an application at any time in the application entry process by clicking Comments tab.

To complete the Comments tab

1. On the Application Entry tab, click **comments**.

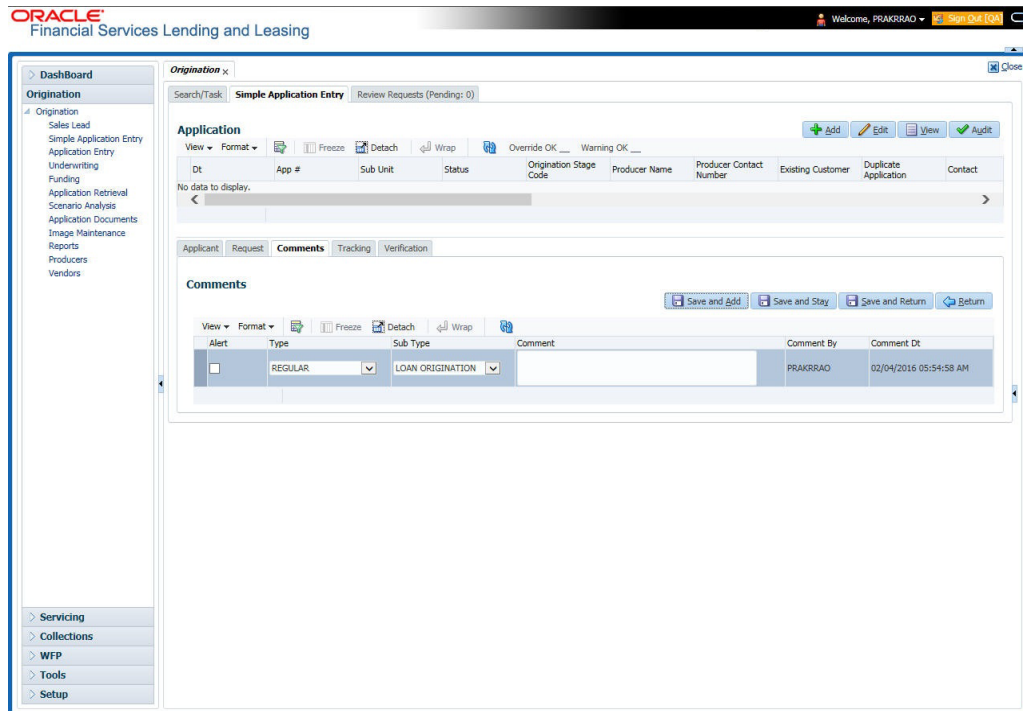

For details on this screen, refer [Comments Tab](#) of the Underwriting chapter.

5.8 Tracking Tab

The Tracking tab enables you to record further information associated with the application. What items you choose to track are setup during implementation.

To track attributes

1. On the application entry screen, click the **Tracking** tab.

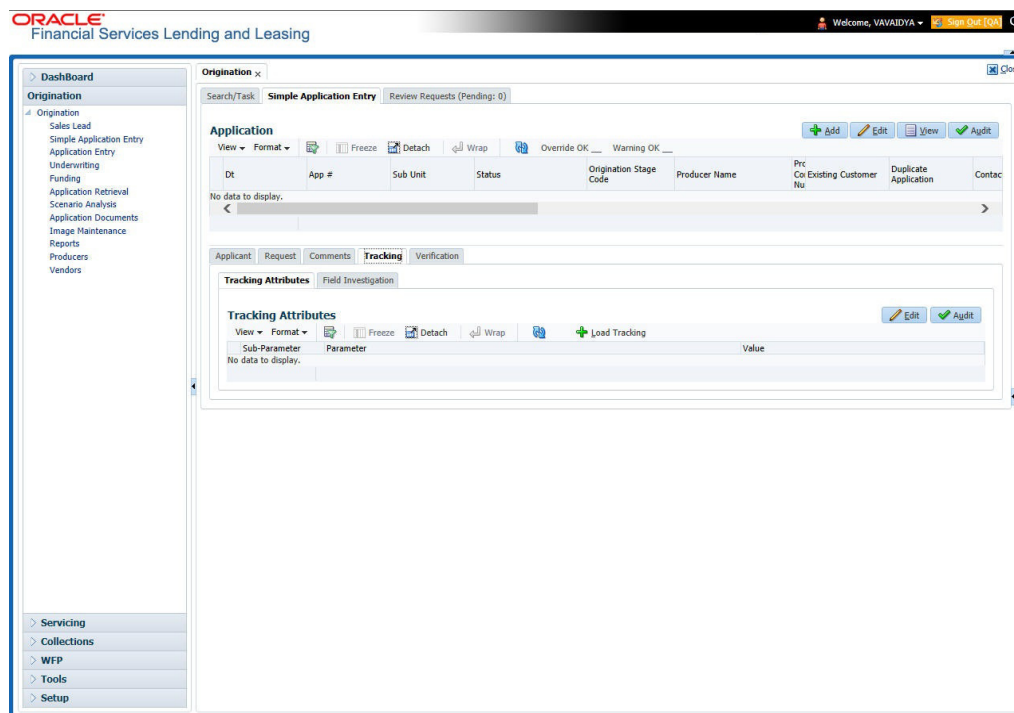

For details on this screen, refer [Tracking Tab](#) of the Underwriting chapter

5.9 Verification Tab

Oracle Financial Services Lending and Leasing can be configured to automatically validate portions of an application when you attempt to change its status. The results of this data check appear on the **Verification** link's Edit screen as an *Error*, a *Warning* or an *Override*.

If it is an **Error**, the system will not allow you to change application's status and approve Line of credit until you fix all the errors.

If it is a **Warning**, the system enables you to change an application's status without correcting the matter. While you should still investigate the problem, Warning messages are of a lesser importance than Error messages.

If it is an **Override**, the system displays a dialog box informing you that an override is needed; your responsibility level does not have the authority required to process this step. (Choose **Yes** on the dialog box to move the application to the queue of the user with the required authority.)

To validate a credit application

1. Enter all the information associated with the application on the Application Entry screen.

- When you are finished entering data, on the Application Entry tab, click **Verification sub tab**, then click the **Edits** sub tab.

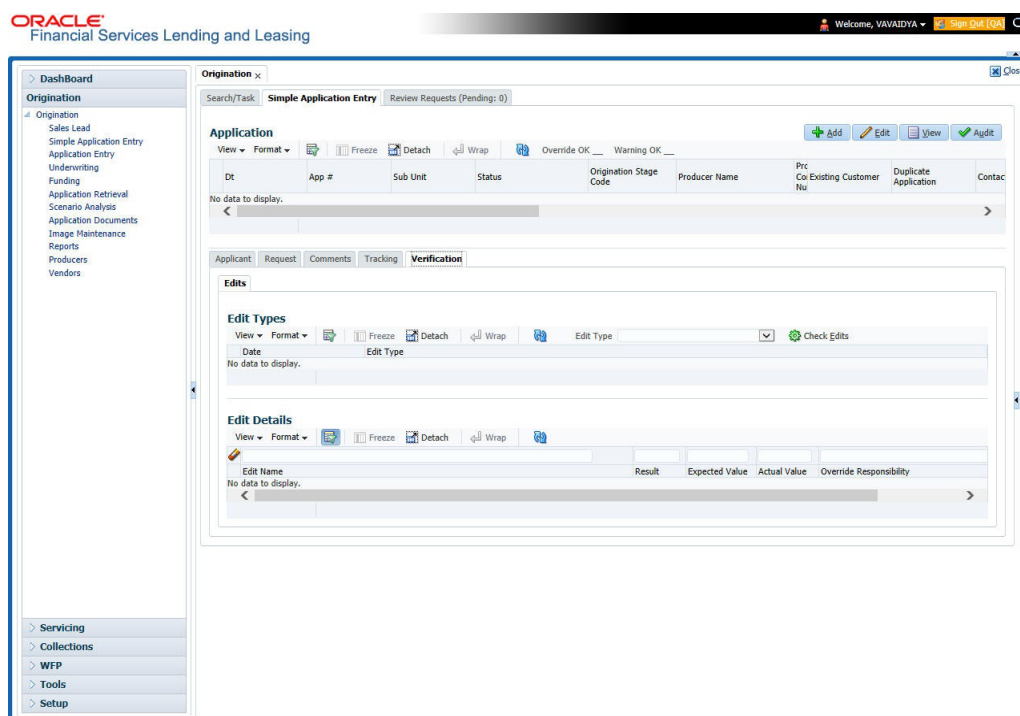

For details on this screen, refer [Verification Tab](#) of the Underwriting chapter.

5.9.1 Application Entry using Fax-In

You can enter credit application data into Oracle Financial Services Lending and Leasing Application using the Fax-In image functionality using the Fax-In container. Once the all the images are loaded into the system using the steps mentioned in 'Entering a Credit Application' section, you can view those images in the Fax-In container and perform data entry concurrently.

The Fax-In container option is a simple image holder which is available to the user on clicking the 'New Application' button. The option is available only if has been enabled in the system settings by the administrator.

If you are the administrator, you can enable/disable this feature to the users in the access screen. However, you can view the availability of this feature by navigating to Main Menu > Setup > Administration > User > Access screen. Select Screen tab and in the Security Access Definition section, the status of "ACCESS TO MENU IMAGE MAINTAINENCE" flag defines the availability of this feature. If the flag is set to 'Y' then the Fax-In container is available in Application Entry screen.

The image container displays the image with the header information stored in the tables loaded as a part of the loading process. You can navigate through the pictures using the navigation buttons (First, Previous, Next and Last) available on the top right.

After entering the Application details, you need to select the Image check box placed on the top of Fax Image container. By doing so the system will automatically associate the current image with the application and save it along with the other application details. Also the image will no longer be available in the container since the container only holds those images which are not associated with any application.

5.10 Review Request

The Review Request tab facilitates to flag an Application for the attention of another Oracle Financial Services Lending and Leasing user and ask for review / feedback. It allows the system users to send and receive requests (including e-mail) commenting on a specific account or application. The Review Request tab supports iterative review of selected Application and also to process the review with multiple reviewers.

For detailed information on using this feature, refer to 'Review Request' section in Underwriting chapter of the document.

6. Application Entry

6.1 Introduction

The first step in the Line of credit origination process is entering credit application data into Oracle Financial Services Lending and Leasing Application. The Application Entry screen enables you to specify information from credit application into the system and request a credit bureau report.

This chapter explains how to use the Applications screen to specify and validate a credit application.

6.2 Entering a Credit Application

There are four main steps in entering an application

1. Select product type and producer at the top of the Application screen in Applications section. The product defines the type of credit application: Line of credit as well as any collateral, such as vehicles or homes, associated with the Line of credit. When you save the application, system activates the links on Applications screen that are associated with the product, streamlining the application process. The producer is the dealer supplying the application. When selected, the status of the Producer is displayed along with Producer Name.
2. Enter information regarding the primary applicant, such as name, social security number, address, place of employment and financial assets and liabilities. Enter this same information for any other applicants, such as co-signers or joint applicants, if they exist. System displays the error message as "The Application does not exist" if the provided details does not match with any application details.
3. Enter information about the requested credit for the Line of credit such as Line of credit amount and number of terms.
4. Enter information about the collateral.

You can also enter credit application data into Oracle Financial Services Lending and Leasing Application using the Fax-In container. For more details, refer to 'Application Entry using Fax-In' section.

Once the basic details are entered, the user has to check whether the application pre qualifies or not. Once the pre-qualified edits are satisfied, click Submit in the Application screen. Pre-qualification edits can be viewed from the 'Verification' sub tab.

When finished, Oracle Financial Services Lending and Leasing checks the application for completeness using a predefined set of edits. These edits search for errors and warnings based on your system setup. Status change of the application can be determined by credit bureau and scoring model of the application. The prescreening checks ensure that automatic credit bureau reports are pulled only for applications which meet set criteria, thus saving cost.

After an application clears the edits check, click Process Application in the Applications section. The system begins the processes of prescreening the application and pulling a credit bureau while you can begin entering the next application in your queue.

To enter a new application

1. Click **Origination > Origination > Application Entry**.

The main content area displays the "Application Entry" screen for application "000001394: MEHTA SHRIYA". The search criteria are "Application Entry" and "Review Requests (Pending: 0)". The application details are as follows:

Dt	App #	Sub Unit	Status	Origination Stage Code	Producer Name	Producer Contact Number	Existing Customer	Duplicate Application	Contact	Sales Agent
01/19/2016	0000001394		NEW - BLANK	NEW	CA-00001: DEMO (ACTIVE)	(000)-000-0000	Y	Y		DEMO SALES

Below the application details, there are tabs for "Summary", "Applicant", "Request", "Collateral", "Comments", "Tracking", "Verification", and "Tools". The "Request" tab is active, showing a table of requested items:

Requested Advance Amt	Pmt Amt	Term	Requested Rate	Down Pmt %	Down Pmt	Approx Prc	Promotion	Balloon Amt	Signing Dt
0.00	0.00	0	0.0000	0.00	0.00	0.00	NONE	0.00	

Below the requested items, there is an "Itemization" section with a table of itemized amounts:

Itemization	+/-	Requested Amt	Comment
ITM DOWN PAYMENT	-	0.00	
ITM AMOUNT PAID TO OTHERS ON MY ...	+	0.00	
ITM DOWN PAYMENT PAYOFF	+	0.00	
ITM AMOUNT PAID ON MY LOAN ACCO ...	+	0.00	
ITM DOWN PAYMENT TRADEIN	-	0.00	
ITM CREDIT INSURANCE LIFE	+	0.00	
ITM CREDIT INSURANCE DISABILITY	+	0.00	
ITM INSURANCE GAP	+	0.00	

The total requested amount is 0.00.

2. The Application Entry screen appears, opened at the Search link's Results screen.

The main content area displays the "Search Results/Task" screen. The search criteria are "Application Entry" and "Review Requests (Pending: 0)". The search results are as follows:

Orig Load	Allo Company	Branch	App #	Date	Title	Product	%FUNDED%	Status	Sub Status
No data to display.									

Below the search results, there is a "Columns Hidden" section with a value of 1.

The Recreate Instance button appears only when the BPEL parameter is YES.

- In the Results tab's **Quick Search** section, click **New Application**. The Search link's Applications Entry screen opens at the Application Entry tab.

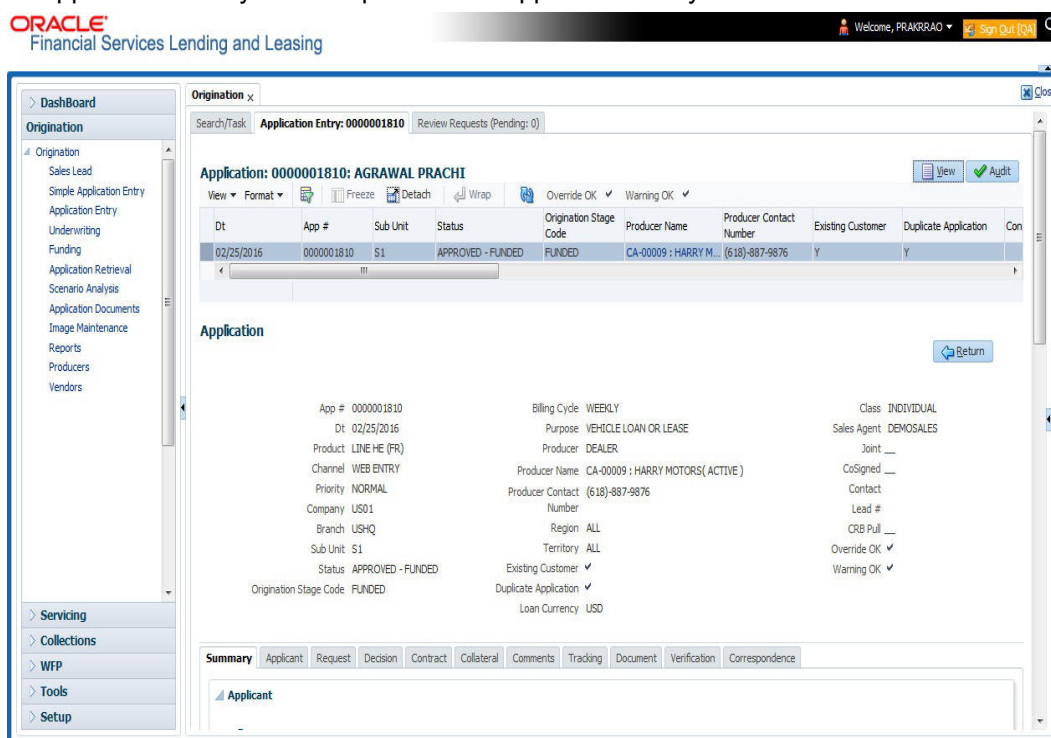

For details on this screen refer [Applications](#) section in **Underwriting** chapter.

6.3 Applicants Tab

Using the information supplied on application, complete Applicants tab details and the following sub tab details:

- Address
- Employments
- Telecoms
- Financials
- Liabilities
- Other Incomes sub screens
- Summary
- Credit Scores
- Duplicate Applicant
- Existing Accounts
- Tracking Attributes

The system uses the information on the Financial and Liabilities sub tabs in determining the applicant's net worth. The system uses information on the Employments screen and Other Incomes sub screen to calculate the applicant's debt-to-income ratio.

To complete the Applicants Details screen

1. On the Application Entry tab, click **Applicant > Applicant**.

Oracle Financial Services Lending and Leasing

Applicant

Relation Type: CO-SIGNER
Solutation: [dropdown]
* First Name: RAF
MI: [text]
* Last Name: QERWYHJ
Family Name: [text]
Suffix: [text]
* Birth Dt: 07/04/1990
* SSN: XX-XXX-4564
* Class: NORMAL
Email: [text]
Time Zone: [dropdown]

Identity Information

* Nationality: USA
* National ID: 4-654-1561
Passport #: [text]
Passport Issue Dt: [text]
Passport Expiry Dt: [text]
Visa #: [text]
License #: [text]
License State: [dropdown]

Other Details

Name in Local: [text]
Language: [text]
Gender: UNDEFINED
Mother's Maiden Name: [text]
Education: [dropdown]
* Language: ENGLISH
* Dependents: 0
Marital Status: [dropdown]
EOCA: INDIVIDUAL
Race: [dropdown]
Ethnicity: [dropdown]
* Disability: [checkbox]
* Privacy Opt Out: [checkbox]
* Insurance Opt Out: [checkbox]
* Marketing Opt Out: [checkbox]
* Share Credit Opt Out: [checkbox]
* Prior Bankruptcy: [checkbox]

Power of Attorney

Holder Name: [text]
Address: [text]
Country: [text]
Nationality: [text]
Telephone Number: [text]

KYC

Reference #: [text]
Status: [dropdown]

FATCA

Birth Place: [text]
Birth Country: [dropdown]
Permanent US Resident Status: [checkbox]

Bankruptcy Discharge Dt: [text]

Save and Stay | Save and Return | Return

Address | Employments | Telecoms | Summary | Credit Scores | Duplicate Applicant | Existing Accounts | Trading Attributes

For details on this screen refer [Applicant Tab](#) section in **Underwriting** chapter.

6.4 Business Applicants Tab

Oracle Financial Services Lending and Leasing can record SME business related financial information and business partners on the Business screen to assist in approving the Line of credit application during underwriting. The Business Applicant screen is available for Line of credit and contains the following sub screens:

- Address
- Telecoms
- Financials
- Liabilities
- Partners
- Affiliates
- Other details

To complete the Business Applicant screen

1. If SME business information is included on the application, select SMALL BUSINESS in **Class** field on **Applications** section and click **Save**.

The Business tab appears on the Application Entry screen.

2. On the Application Entry screen, click **Business**.

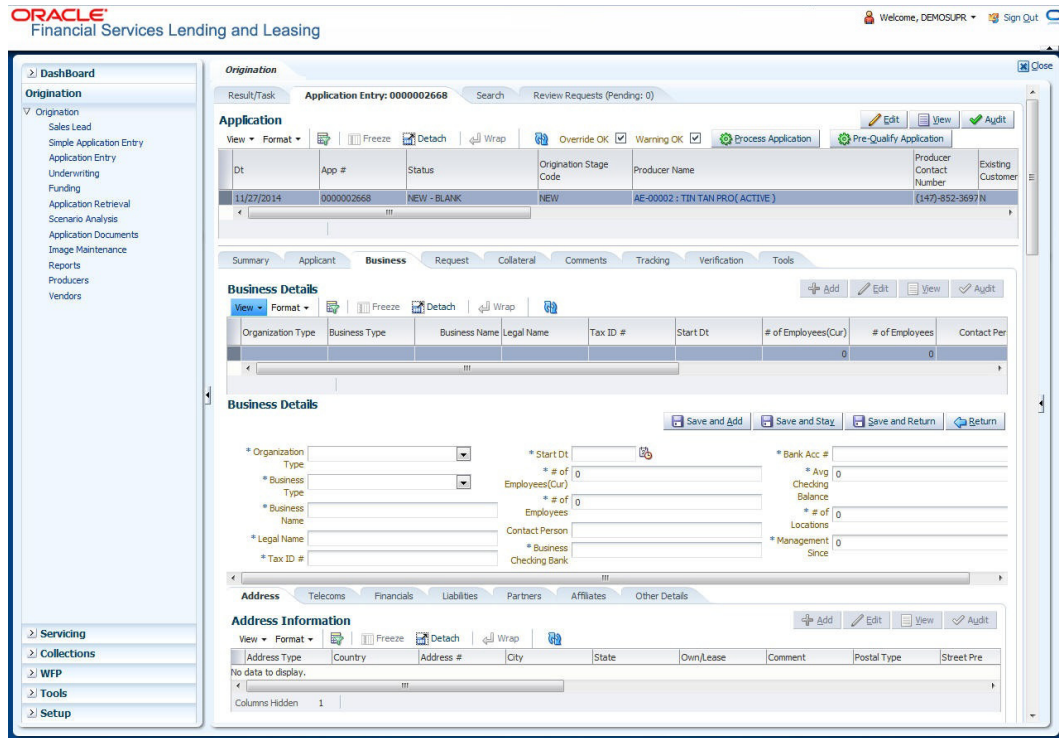

For details on this screen refer [Business Tab](#) section in *Underwriting* chapter.

6.5 Request Tab

Depending on the type of product you select, the following screen will be available from Requested link

To complete the request tab:

1. On the Application Entry tab, click **Request** tab.

For details on this screen refer [Request Tab](#) section in **Underwriting** chapter.

6.6 Master Account tab

The Master Account tab in Origination screen facilitates to categorize the current application to be considered as 'Master Account' after funding or link the current application to another existing master account in the system.

To define Master Account Details

1. Open the Underwriting screen and load the underwriting application you want to work with.
2. Click 'Master Account' tab.

For details on this screen refer [Master Account tab](#) section in **Underwriting** chapter.

6.7 Bureau Tab

The Bureau tab displays credit report (if pulled) for an applicant. If there is a need for another pull for any applicant, it can be done here manually using the New Request section.

To verify the credit bureau data using the Bureau tab

1. Open the Application Entry screen and load the application you want to work with.
2. Click **Bureau**

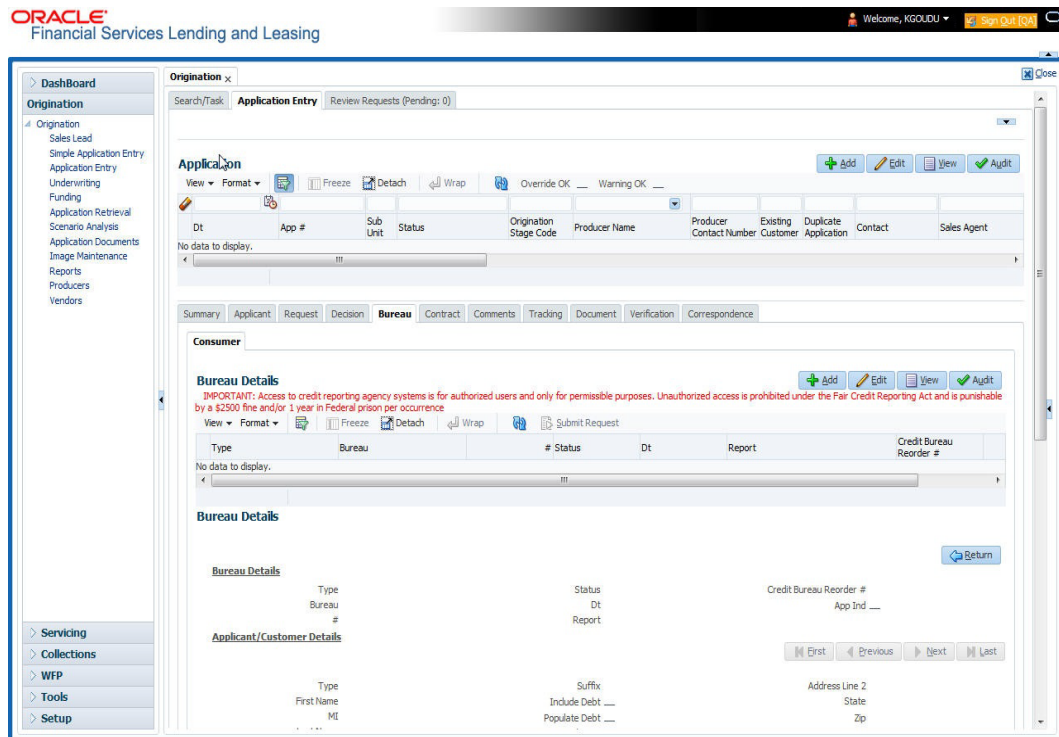

For details on this screen refer [Bureau Tab](#) section in **Underwriting** chapter.

6.8 Collateral Tab

Depending on the type of product or producer you select, the Collateral tab opens one of the three following collateral screen: a vehicle information screen, a home information screen or an other information screen. Complete the screen that is available on your Applications screen. After that, complete the **Valuation** and Tracking sub screen, which the Collateral link's screens share. If you are entering an unsecured Line of credit, the Collateral link is present but inactive; in which case, skip this step.

To enter vehicle information from the Collateral tab

1. On the Application Entry link bar, click **Collateral**. If the collateral is a vehicle, the Collateral link displays information about the vehicle

Application Summary:

Dt	App #	Sub Unit	Status	Origination Stage Code	Producer Name	Producer Contact Number	Existing Customer	Duplicate Application	Contact
09/05/2015	0000001536		APPROVED - FUN...	FUNDED	CA-00003 : ACE H...	(818)-761-2277	Y	Y	

Collateral Summary:

Existing Asset	Existing Asset Id	Primary	Asset Class	Asset Type	Sub Type	Occupancy	Identification #	Country	Address #
N		Y	NEW VEHICLE	HOME	SINGLE FAMILY H...	OCCUPIED BY OW...	E26A119602	UNITED STATES	480 NEPONSET ST

Valuation Summary:

Current	Loan Currency Wholesale Base Amt	Retail Base Amt	Usage Value Amt (+)	Valuation Dt	Source	Currency	Edition	Supplement	Wholes
Y	19,000.00	19,500.00	0.00	09/05/2015	INVOICE	US DOLLAR			

Addons Summary:

Description	Value	Amount	Loan Currency Amount
ANTI THEFT		290.00	290.00

If the collateral is a home, the Collateral link displays information about the home.

Application Summary:

Dt	App #	Sub Unit	Status	Origination Stage Code	Producer Name	Producer Contact Number	Existing Customer	Duplicate Application	Contact
04/01/2012	0000001155		UNDEFINED - NEW - REVIEW REQUIRED	REVIEW	MN-00001 : BN HO...	(952)-942-6297	N	N	

Collateral Summary:

Existing Asset	Existing Asset Id	Primary	Asset Class	Asset Type	Sub Type	Occupancy	Identification #	Country	Address #
N		Y	USED HOME	HOME	SINGLE FAMILY H...		1YVFP800439M51...	UNITED STATES	123

Valuation Summary:

Current	Loan Currency Wholesale Base Amt	Retail Base Amt	Usage Value Amt (+)	Valuation Dt	Source	Currency	Edition	Supplement	Wholes
Y	10,000.00	10,000.00	0.00	04/10/2012	INVOICE	US DOLLAR			

Addons Summary:

No data to display.

If the collateral is any other, the Collateral link displays information about that collateral.

For details on this screen refer [Collateral Tab](#) section in **Underwriting** chapter.

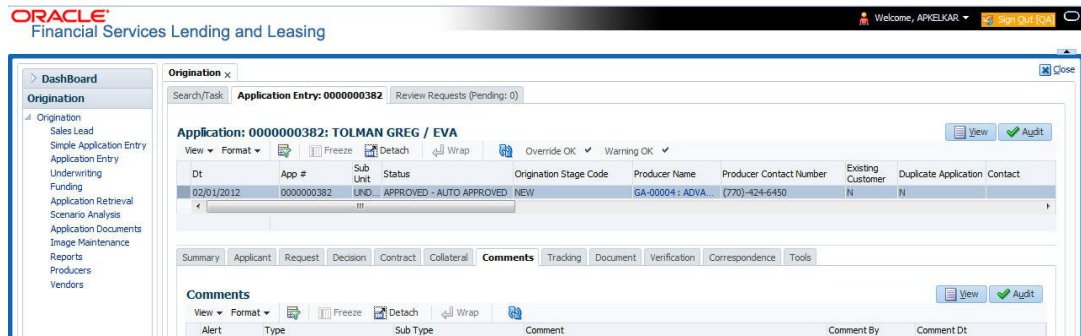

6.9 Comments Tab

When using the Application Entry screen, you can add comments to an application at any time in the application entry process by clicking the Tracking tab.

To complete the Comments screen

On the Application Entry tab, click **Comments**.

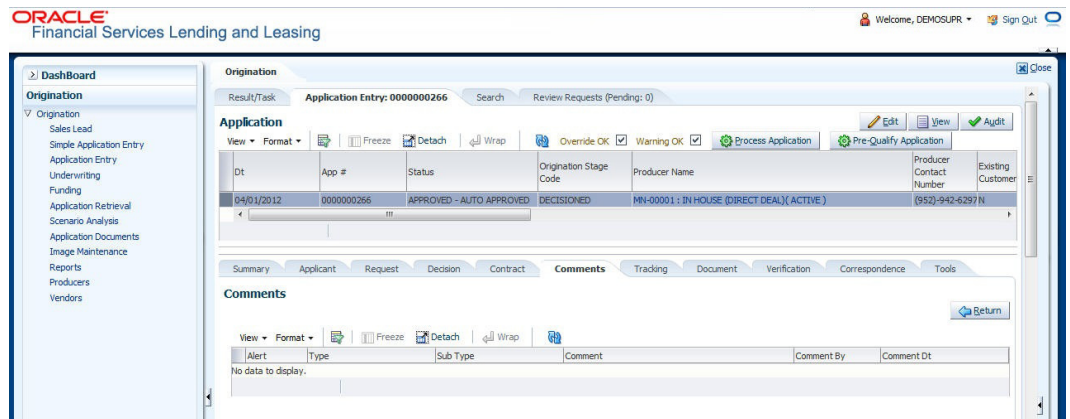

For details on this screen refer [Comments Tab](#) section in **Underwriting** chapter.

6.10 Tracking Tab

The Tracking tab enables you to record further information associated with the application. What items you choose to track are setup during implementation.

To track attributes

1. On the application entry screen, click **Tracking** tab.

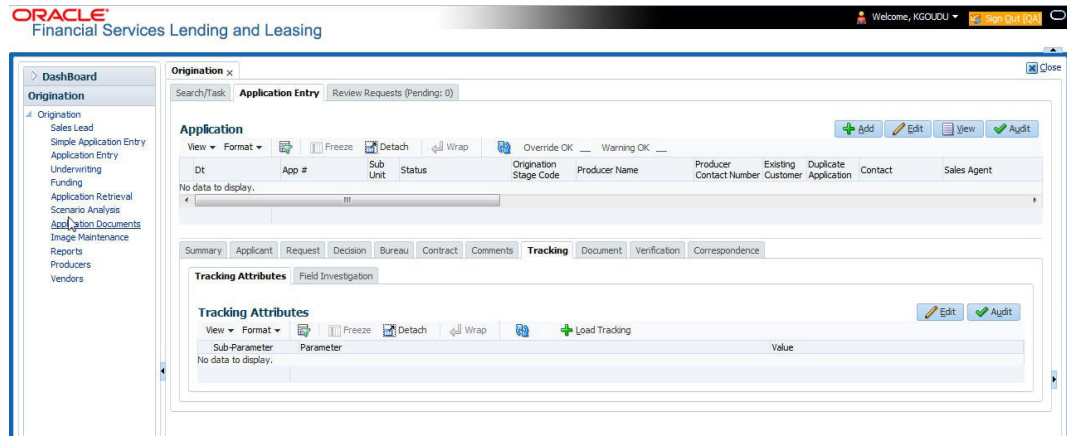

For details on this screen refer [Tracking Tab](#) section in **Underwriting** chapter.

6.11 Document Tab

6.11.1 Document Sub Tab

Application Entry's Documents screen enables you to view Application Documents and Application Documents Details.

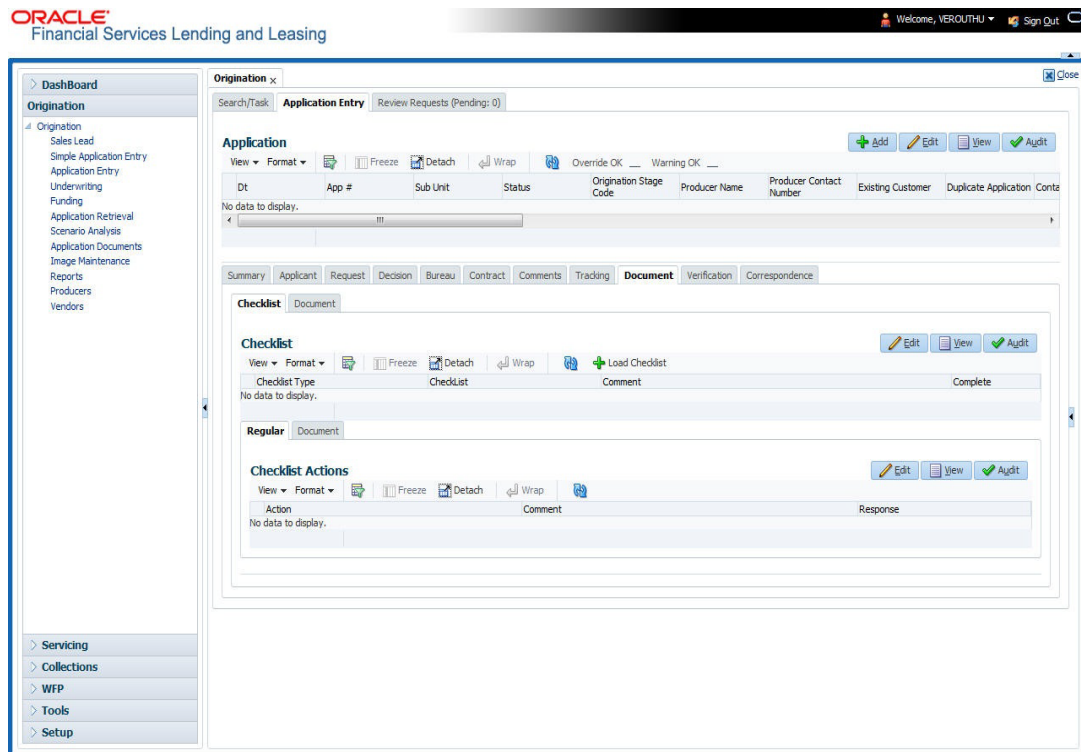

For details on this screen refer [Document Tab](#) section in **Underwriting** chapter.

6.12 Verification Tab

Oracle Financial Services Lending and Leasing can be configured to automatically validate portions of an application when you attempt to change its status. The results of this data check appear on the **Verification** link's Edit screen as an *Error*, a *Warning* or an *Override*.

If it is an **Error**, the system will not allow you change the application's status and approve the Line of credit until you fix all the errors.

If it is a **Warning**, the system enables you to change an application's status without correcting the matter. While you should still investigate the problem, Warning messages are of a lesser importance than Error messages.

If it is an **Override**, the system displays a dialog box informing you that an override is needed; your responsibility level does not have the authority required to process this step. (Choose **Yes** on the dialog box to move application to queue of the user with required authority.)

To validate a credit application

1. Enter all the information associated with the application on the Application Entry screen.
2. When you are finished entering data, on the Application Entry tab, click **Verification sub tab**, then click the **Edits** sub tab.

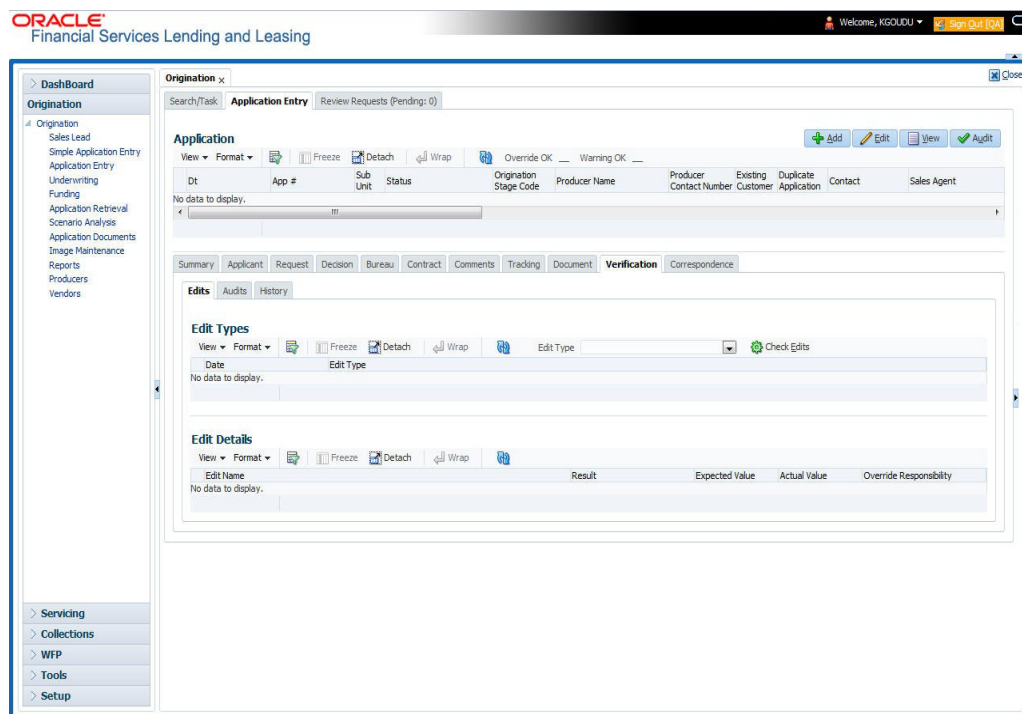

For details on this screen refer [Verification Tab](#) section in **Underwriting** chapter.

6.13 Tools tab

The Tools tab calculates the payment amount, term, interest rate, Line of credit amount, amortization schedule and allows for the printing of a report.

For detailed information on using the tools, refer [Tools](#) chapter.

6.13.1 Application Entry using Fax-In

You can enter credit application data into Oracle Financial Services Lending and Leasing Application using the Fax-In image functionality using the Fax-In container. Once all the images are loaded into the system using the steps mentioned in 'Entering a Credit Application' section, you can view those images in the Fax-In container and perform data entry concurrently.

The Fax-In container option is a simple image holder which is available to the user on clicking the 'New Application' button. The option is available only if it has been enabled in the system settings by the administrator.

If you are the administrator, you can enable/disable this feature to the users in the access screen. However, you can view the availability of this feature by navigating to Main Menu > Setup > Administration > User > Access screen. Select Screen tab and in the Security Access Definition section, the status of "ACCESS TO MENU IMAGE MAINTAINENCE" flag defines the availability of this feature. If the flag is set to 'Y' then the Fax-In container is available in Application Entry screen.

The image container displays the image with the header information stored in the tables loaded as a part of the loading process. You can navigate through the pictures using the navigation buttons (First, Previous, Next and Last) available on the top right.

After entering the Application details, you need to select the Image check box placed on the top of Fax Image container. By doing so the system will automatically associate the current image with the application and save it along with the other application details. Also the image will no longer be available in the container since the container only holds those images which are not associated with any application.

6.14 Review Request

The Review Request tab facilitates to flag an Application for the attention of another Oracle Financial Services Lending and Leasing user and ask for review / feedback. It allows the system users to send and receive requests (including e-mail) commenting on a specific account or application. The Review Request tab supports iterative review of selected Application and also to process the review with multiple reviewers.

For detailed information on using this feature, refer to 'Review Request' section in Underwriting chapter of the document.

7. Underwriting

7.1 Introduction

Underwriting is the next step after application entry in Line of credit origination cycle. At the beginning of underwriting process, the application has been entered into Oracle Financial Services Lending and Leasing, receiving an application number. The application, then passes through the initial prescreening checks, and receives a credit bureau report. (Credit bureau pulls are based upon zip code setup.) The system assigns it a custom credit score and based on this, the application automatically updates its status and sent to the appropriate queue. In doing so, one of three things happen to the application:

- The application passes all the prescreening requirements and is automatically approved based on the auto-decisioning process. The system, then, automatically notifies the producer with a decision fax. You can use the Underwriting screen to view the application and decision information and proceed to funding.
- The application fails the prescreening requirements and is automatically rejected based on the auto-decisioning process. Again, the system notifies the producer with a decision fax. You can use the Underwriting screen to view application and decision information. Also, you can rehash the application.
- The application receives a status requiring a manual review and is sent to the underwriting queue. It is now up to the underwriter to verify data and manually change the status of application using Underwriting screen.

This chapter explains how to use the Underwriting screen to complete the following tasks:

- Loading an application on the Underwriting screen
- Verifying the applicant information
- Verifying the credit bureau data
- Calculating and validate the debt-to-income ratios
- Requesting a credit bureau report manually
- Adding comments and tracking attributes
- Making a decision about an application
- Verifying the edits
- Rehashing an application
- Ageing an application.
- Review Requests

7.2 Underwriting Screen - an overview

The underwriting process follows these basic steps:

- Opening the Underwriting screen and loading the application you want to work with.
- Viewing and verifying information about the applicant supplied during application entry.
- Viewing information from the credit bureau report.
- Viewing and verifying information regarding the collateral, if present.
- Viewing and verifying information regarding the trade-ins, if present.
- Calculating and validating the debt-to-income ratios.
- Selecting the pricing for the application.

- Specifying information regarding stipulations, itemizations, check lists, and rate schedules (variable rate Line of credit only), if required. (The checklist can be configured to display a list of tasks to follow when using the Underwriting screen.)
- Making a decision on the Line of credit (APPROVE, REJECT, or CONDITION).
- Performing an edits check to verify the information on Underwriting screen.
- Viewing errors and warnings from the edits check and make the required corrections to the data.
- Changing the status of the application.

7.3 Loading an Application on the Underwriting screen

The first step in the underwriting process is to load the application you want to work with. For details about using the Loading an application, refer [Searching for an Application](#) in the chapter Search Function.

7.3.1 Applications

The Underwriting screen's Applications section appears at the top of the screen opened from Underwriting master tab. The screen displays the application number and name on the header and contains information such as application purpose, product and producer.

In this section, you can perform any of the [Basic Operations](#) mentioned in Navigation chapter

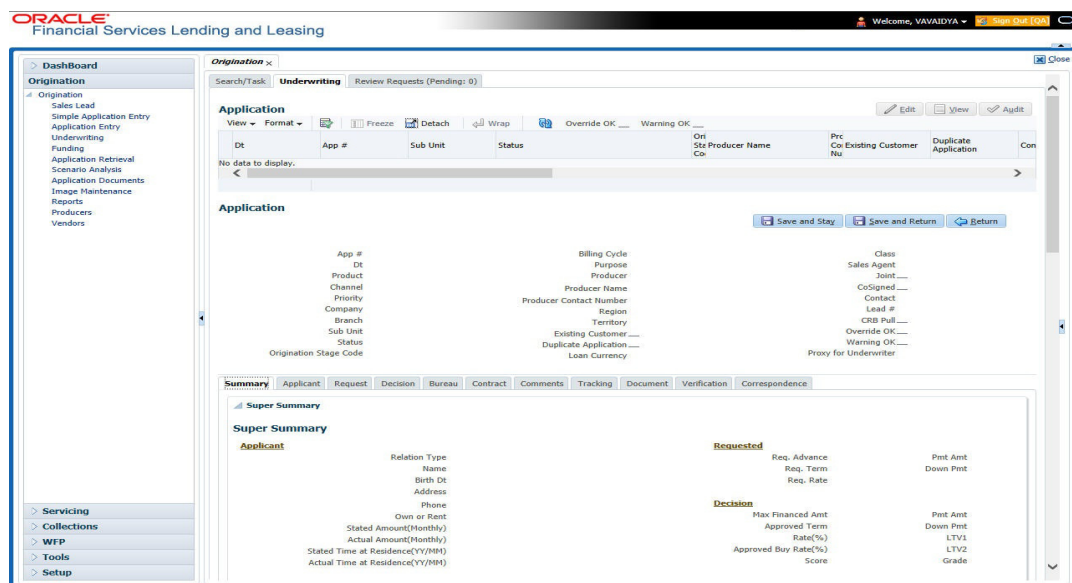

A brief description of the fields is given below:

Field:	View this:
App #	The application number
Dt	The application date
Product	The Line of credit product of the application.
Channel	How the application information was received.
Priority	The priority of the application.

Field:	View this:
Company	The company of the application.
Branch	The branch of the company.
Status	The status of the application.
Origination Stage Code	The origination stage code of the application.
Billing Cycle	The billing cycle of the application. System displays the applicable billing cycle by default based on the product and the calculation method defined at Setup > Products screen. The editable nature of billing cycle is controlled by the system parameter UIX_BILL_CYCLE_ALLOWED_IND. However, for Rent Factor type of lease calculation, only 'Monthly' is applicable and system displays an error on save if any other value is selected.
Purpose	The purpose of the application.
Producer	The producer type and producer of the application.
Producer Name	The name of the producer of the application. The Producer Name is displayed as a hyperlink and clicking on the same will open 'Producers' page with details of the producer.
Producer Contact Number	The system displays the contact number of the producer.
Region	The region of the producer.
Territory	The territory of the producer.
Existing Customer	Indicates if the customer is an existing customer.
Duplicate Application	Indicates if the application is a duplicate application.
Line of credit Currency	The Line of credit currency of the application.
Class	The class of the application.
Sales Agent	The sales agent of the application.
Contract Type	The type of application. 'Manual' indicates OFSLL generated application, where as 'eContract/Dealer' indicates that application is generated from external system.
Joint	If selected, indicates this is a joint application.
Cosigned	If selected, indicates this is a co-signed application.
Contact	The contact of the application.
Lead #	The lead number will appear in the list only if a lead is already created using the Sales Lead link.

Field:	View this:
CRB Pull	Check this box to pull an initial credit bureau report, after the application passes the pre screen edits. Uncheck the box, if you want to enter an application without pulling a credit report. To use a previously pulled credit bureau report, uncheck this box and specify the Bureau and Bureau Reorder # fields on the Primary Applicant screen.
Override Ok	Check this box to ignore the overrides. If the application has been marked as 'Override OK' then the system would allow you to change the application status even when override condition exists.
Warning Ok	Check this box to ignore the warnings. If the application has been marked as 'Warning OK' then the system would allow you to change the application status even when warning exists.
Proxy for Underwriter	If you are acting as a proxy for an Underwriter, then you can select the Underwriter's name from the adjoining options list. The list displays all the associated Underwriters, Underwriting Supervisors, and Underwriting Managers. However, this is not mandatory and can be used while auctioning an application on behalf of another underwriter.

3. Perform any of the [Basic Actions](#) mentioned in Navigation chapter.

7.3.2 Changing the Status of the Application

You can use underwriting screen's Applications master screen to change the status and sub status of the application.

To change the status of the application

1. On the Underwriting form's **Application** master screen, change the status of application to either APPROVED, CONDITIONED, or REJECTED in the **Status** field and click **Save**.
The system checks the information on the Underwriting form using guidelines established during implementation.
The system finds an error based on these guidelines, a Warning message appears stating "Validation Error exist, Unable to Change the status. Please check the Edits."
2. Click the Verification link and begin verifying edits on the Edits screen (For more information, see the **Verification link** section in this chapter.)

During status change:

- If there is an error in the edit, system displays an error message as 'Errors exist. Cannot change status. Please Verify Edits.' and previous status is retained.
- If there is an edit which requires override, the system displays an override message as 'Override Required. Do you want to continue?'
 - If you select 'Yes', the system will continue with OVERRIDE_REQUIRED processing by changing the status.
 - If you select 'No', the system will change the status back to old status.

During status change, if there is a warning in the edit, the system displays an error message as 'Warning Exists. Do you want to continue?'

- If you select 'Yes', the system will continue processing by changing the status.
- If you select 'No', the system will change the status back to old status.

7.3.3 **Rehashing an Application**

Once the application moves to status of APPROVED, REJECTED, or CONDITIONED status, you cannot amend the information. However, you can amend the application, by changing the sub status of the application to REHASHING.

To Rehash the Application

1. Open the Underwriting screen and load the application you want to change with the APPROVED, REJECTED, or CONDITIONED status.
2. In the **Applications** master section, select REHASHING in the **Sub Status** field and click **Save**.

After you enter the information required in the application, you can change the status to APPROVED, REJECTED, CONDITIONED, or WITHDRAWN. (For more information, refer **Decision Tab** section in this chapter.)

Once the status is changed to Approved, Rejected, conditioned, or Withdrawn, you cannot make further changes to the information on the Decision tab.

7.3.4 **Aging an Application**

The Underwriting screen can be configured so that applications will be moved to a separate queue after a certain amount of time. (This time frame is determined in setup). This applications receive a sub status of AGED APPLICATION. This housekeeping function allows you to keep your system free of stagnant application by moving them into an archive.

7.4 **Summary Tab**

The summary screen provides a unified view of the application details without navigating to the respective screens/ sub-tabs.

Using this screen, you can view the following details in their respective sections:

- Super Summary
- Applicant
- Ratios
- Bureau
- Checklist
- Collateral
- Trade-In
- Requested
- Approved
- Decision Itemizations
- Decision History
- Comments
- Stipulations/Adverse Actions

To view the Super Summary

1. Open the Underwriting screen and load the application you want to work with.
2. Click **Summary** tab. By default the system opens the summary tab. Expand the Super Summary section.

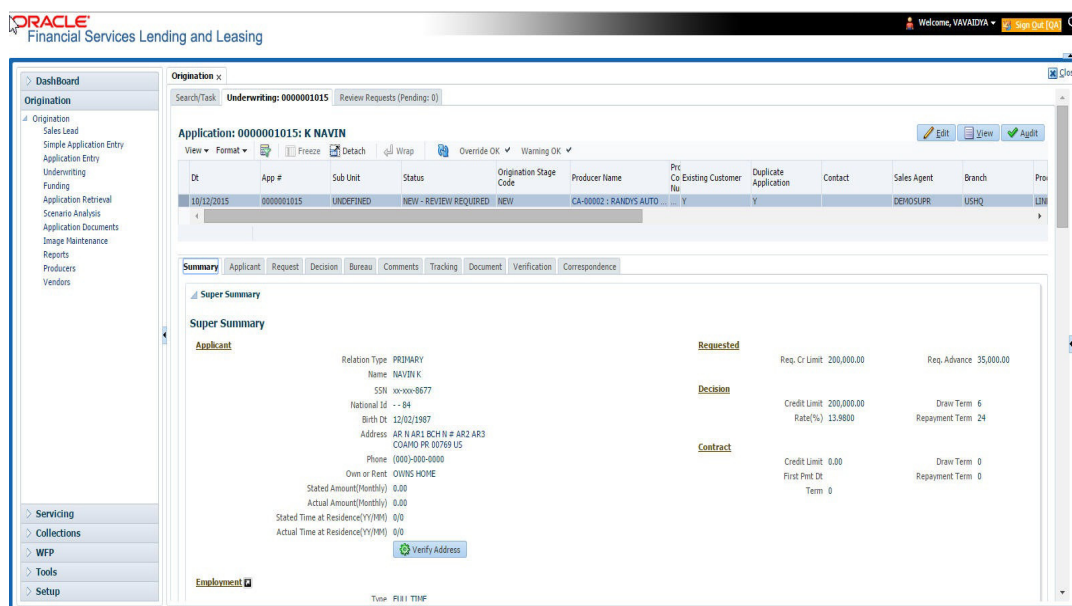

The Super Summary tab provides a snapshot of all relevant details in a single screen and contains details of Applicant, Employment, Ratios, Bureau, Requested financials, Decision updates, Contract updates and Primary Collateral details. You need not have to navigate to each of these tabs for specific information on the application. Also clicking on the hyperlinks of Address, Employment, Ratios, and Trade-In helps you to directly navigate to respective tab(s),

During the Underwriting and Funding stages, 'verified' button is displayed just below the address and employment details for each of the applicants. This would be enabled only when the Verified by and Verified Dt in the respective tabs are blank. You can verify the details from the Super Summary tab. Clicking on **Verified** will do the following:

1. System will copy the stated values to Actual values.
2. System will stamp the "Verified By" as 'User Name' and 'Verified Date' as 'Current GL Date' for the respective applicant.
3. If 'Verified Details' are already updated in tab or if the details are stamped, this button will be disabled.
4. 'Verified' button will be available when 'Actual Amount' equal to ZERO or 'Verified By' or 'Verified Date' is NULL.

You need not navigate to Address and Employment tab for verifying applicant details.

Decision details will be displayed when application has Origination Stage as "Review, Decisioned, Contract or Funded". In case an application is Rehashed, only Decision information will be displayed and Contract information will not be displayed. Contract details will be displayed when application has Origination Stage as "Contract or Funded".

The system displays the collateral details maintained in the collateral tab on click of navigation button under the headings Primary Collateral and Secondary Collateral. Collateral details for Unsecured loan also will be displayed if they are maintained.

All the trade-in details, if any, maintained in the application would be displayed on click of Navigation button.

7.5 Applicant Tab

Having selected and loaded an application, you can view the information about applicant in the Applicants tab. This is information that was recorded on the Application Entry screen or gathered during the credit pull. You can edit data from the Application Entry screen at anytime in the following steps. Remember to save your work with each change. Information from the credit bureau pull is available to view only.

Using the information supplied on the application, complete the Applicants tab details and the following sub tab details:

- Address
- Employments
- Telecoms
- Summary
- Credit Scores
- Duplicate Applicant
- Existing Accounts.
- Tracking Attributes

Primary Applicant details are required for SME applications also. The system uses information on the Financial and Liabilities sub tabs in determining the applicant's net worth. The system uses information on the Employments screen and Other Incomes sub screen to calculate the applicant's debt-to-income ratio.

To verify applicant information on the Underwriting screen

1. Open the Underwriting screen and load the underwriting application you want to work with.
2. Click **Applicants** tab.
3. In this section, you can perform any of the [Basic Operations](#) mentioned in Navigation chapter

A brief description of the fields is given below:

Field	Do this
Relation Type	Select the relationship type from the adjoining drop-down list. For example, primary, spouse, secondary, or cosigner.
Salutation	Select the salutation from the adjoining drop-down list.
First Name	Specify the applicant's first name.
MI	Specify the applicant's middle name.
Last Name	Specify the applicant's last name.
Family Name	Specify the applicant's family name.
Suffix	Select the name suffix/generation from the adjoining drop-down list.
Birth Dt	Specify the applicant's date of birth.
SSN	Specify the applicant's social security number.
Class	Select the classification of the applicant from the adjoining drop-down list. For example, NORMAL or EMPLOYEE. The system uses this information to restrict access to the database by recognizing employees as 'secured applications'. You can create a SME (Small Medium Enterprise) application by selecting SMALL BUSINESS. When you select SMALL BUSINESS and save your entry, the Business Applicants link on the Applicants link is available. (required).
Email	Specify the personal Email ID of the applicant.
Time Zone	Specify the time zone to which the applicant belongs. This information appears when you enter and save the zip code for the primary applicant's current home address on the Address sub screen. You can also manually complete this field.
Identity Information Section	
Nationality	Select the applicant's nationality from the adjoining drop-down list.
National ID	Specify the national identification number.
Passport #	Specify the passport number.
Passport Issue Dt	Select the date on which passport was issued.
Passport Expiry Dt	Select the passport's expiration date.
Visa #	Specify the applicant's visa number.
License #	Specify the applicant's license number.
License State	Select the state where the license was issued, from the adjoining drop-down list.

Field	Do this
Prior Applicant	Check this box to indicate that the customer is an existing customer.
Existing Customer	Check this box to indicate that this applicant has a previous account.
Existing Customer ID	Specify the customer ID if the applicant is an existing customer.
Existing Customer #	Specify the customer number if the applicant is an existing customer. On saving the applicant details, the data in 'Existing Customer #' is displayed as a link in 'Applicant' section header and clicking on the same will display the customer details in Search Results section of Servicing module.
Update Customer Info	Check this box to indicate if system can override the existing customer information and create the record with latest address and communication details of the customer.
Other Details section	
Name in Local Language	Specify the applicant's name in local language.
Gender	Select the gender of the applicant from the adjoining drop-down list.
Mother's Maiden Name	Specify the mother's maiden name.
Education	Select the education of the applicant from the adjoining drop-down list.
Language	Select the applicant's native language from the adjoining drop-down list.
Dependents	Specify the number of dependents.
Marital Status	Select the marital status of the applicant from the adjoining drop-down list.
ECOA	Select the ECOA (Equal Credit Opportunity Act) code, from the adjoining drop-down list. This defines the various possibilities on who is liable; individual, joint, cosigner and so on.
Race	Select the applicant's race from the adjoining drop-down list.
Ethnicity	Select the applicant's ethnicity from the adjoining drop-down list. This is the information the Home Mortgage Disclosure Act requires to be reported.
Disability	Check this box if the application has a disability.
Privacy Opt Out	Check this box to indicate that the applicant has elected to refrain from the non-public sharing of information.
Insurance Opt Out	Check this box to indicate that the applicant has elected to refrain from insurance related inquiries.

Field	Do this
Marketing Opt Out	Check this box to indicate that the applicant has elected to refrain from marketing related inquiries.
Share Credit Opt Out	Check this box to indicate that the applicant has elected to refrain from financial information and share credit related inquiries.
Prior Bankruptcy	Check this box if prior bankruptcy exists.
Bankruptcy Discharge Dt	Enter the discharge date of prior bankruptcy (if one exists).
Payment Hierarchy	<p>Select the required Hierarchy Definition to be used for payment appropriation from the drop-down list. The list is populated with all the pre-defined and enabled hierarchy definitions maintained Setup > Administration > Users > Payment Hierarchy screen.</p> <p>The Hierarchy Definition selected here is propagated to Servicing > Customer/Business details. If an existing hierarchy is modified and the 'Update Customer/Business info' option is enabled, then the Payment Hierarchy in Servicing > Customer / Business details are also updated.</p>
KYC Section	
Reference #	Specify the reference number.
Status	Select the status of the applicant from the adjoining drop-down list.
FATCA Section	
Birth Place	Specify the birth place of the applicant.
Birth Country	Select the country of birth of the applicant.
Permanent US Resident Status	Check this box if the applicant has permanent US resident status.
Power of Attorney Section	
Power of Attorney	Check this box if you hold a power of attorney.
Holder Name	Specify the holder name of the power of attorney.
Address	Specify the address of the holder.
Country	Specify the country of the power of attorney holder.
Nationality	Specify the nationality of the power of attorney holder.
Telephone Number	Specify the telephone number of the power of attorney holder.
Military Service - this section can be used to capture applicant's Active Military Duty details and can be validated with applicant Bureau Details.	

Field	Do this
Active Military Duty	Check this box to indicate if applicant is on Active Military Duty.
Effective Dt	Select the date from when the applicant is on Active Military duty using adjoining calendar.
Order Ref #	Specify the Order Reference number which indicates the applicant's Active Military duty service.
Release Dt	Select the date from when the applicant was released from Active Military duty using adjoining calendar.

4. Perform any of the [Basic Actions](#) mentioned in Navigation chapter.
5. You can verify the personal information about the applicant. Two check boxes indicate if this is an existing customer or a prior applicant. The Existing Customer field enables you to select the existing customer.

7.5.1 Address Sub Tab

You can specify more than one address for each applicant, such as a home address, second home address, and vacation home address. However, at least one must be marked as current. Also, only one address can be selected as the mailing address, and that address must be marked as current. Finally, while you can have more than one Home type address, only one can be marked as current.

To complete the Address sub tab

1. Click **Address** sub tab.
2. In this section, you can perform any of the [Basic Operations](#) mentioned in Navigation chapter.
Based on the country chosen in the address tab, the fields for capturing the address will vary.

A brief description of the fields is given below:

Field	Do this
Address Type	Select the type of address from the adjoining option list.
Current	Check this box if this is a current address. The mailing address must be marked as current.
Confirmed	Check this box if the address is the confirmed one
Mailing	Check this box if this is the mailing address. Only one address entry can be marked as the mailing address.
Permission to Call	Check this box if customer has provided permission to contact through the specified phone number. Atleast one phone number per application should have the permission to call (flagged as 'Y') for the successful pre-qualification of the application. Else, an error message is displayed.

Field	Do this
Permission to Text	Check this box if customer has provided permission to contact through text message.
Country	Select the country of mailing address from the adjoining drop-down list.
Address Details section	
Postal Type	Select the postal address type from the adjoining drop-down list.
Address #	Specify the address number of the mailing address
Street Pre	Select the street prefix (directional) from the adjoining drop-down list.
Street Name	Specify street name.
Street Type	Select the street type from the adjoining drop-down list.
Street Post	Select the street postfix (directional) from the adjoining drop-down list.
Apt #	Specify the apartment number.
Address Line 1	Specify the first address line.
Address Line 2	Specify the second address line.
Address Line 3	Specify the third address line.
Zip	Select the zip code from the adjoining drop-down list. For non US country, you have to enter zip code.
Zip Extn	Specify the extension of the zip code.
City	Specify the city of the mailing address.
State	Select the state of the mailing address, from the adjoining drop-down list.
Phone	Specify the phone number.
Additional Information section	
Own / Rent	Select the ownership type from the adjoining drop-down list.
Landlord	Specify the landlord's name.
Landlord Phone	Specify the landlord's phone number.
Contact	Specify the person contacted on behalf of landlord.
Contact Title	Specify title of the person contacted on behalf of landlord.

Field	Do this
Contact Phone	Specify phone number of the person contacted on behalf of landlord.
Extn	Specify the extension of the phone of the person contacted on behalf of landlord.
Census Tract/ BNA code	Specify census tract/BNA (block numbering area). These are defined by the US Census Bureau code.
MSA Code	Specify the metropolitan statistical area (MSA) code. These are similar in concept to a zip code, but used mostly on government reports.
Comment	Specify a comment.
Address Rent Mortgage Stated section	
Years	Specify the stated number of years at residence.
Months	Specify the stated number of months at residence.
Currency	Select the currency code of payment amount, from the adjoining drop-down list.
Pmt Amount	Specify the stated payment amount.
Frequency	Specify the stated payment frequency.
Rent/Mortgage	The system displays the rent or mortgage amount.
Address Rent Mortgage Actual section	
Years	Specify the Actual number of years at residence.
Months	Specify the Actual number of months at residence.
Pmt Amount	Specify the Actual payment amount.
Frequency	Specify the Actual payment frequency.
Rent/Mortgage	The system displays the rent or mortgage amount.
Verified Section	
Verified By	The name of the verifier.
Verified Dt	The date of verification.

3. Perform any of the [Basic Actions](#) mentioned in Navigation chapter.
4. If there are more than one addresses associated with the applicant, click **Save And Add** on the Address sub screen and add address details.

7.5.2 Employments Sub Tab

Use the Employment sub screen to record employment information about the applicant. You can have more than one entry.

To complete the Employments sub tab

1. Click **Employments** sub tab

2. Perform any of the [Basic Operations](#) mentioned in Navigation chapter.

A brief description of the fields is given below:

Field:	Do this:
Current	Check this box if this is the current employment.
Permission to Call	Check this box if customer has provided permission to contact through the specified phone number. Atleast one phone number per application should have the permission to call (flagged as 'Y') for the successful pre-qualification of the application. Else, an error message is displayed.
Permission to Text	Check this box if customer has provided permission to contact through text message.
Type	Select the address type from the adjoining drop-down list.
Employer	Specify the employer's name.
Occupation	Select the occupation from the adjoining drop-down list.
Title	Specify the title.
Department	Specify the department of the employer.
Employee ID	Specify the employee identification.
Employer Address section	
Country	Select the country from the adjoining drop-down list.
Address #	Specify the building number.
Address Line 1	Specify the first address line.
Address Line 2	Specify the second address line.
Zip	Select the zip code from the adjoining drop-down list. For non US country, you have to enter zip code.
Zip Extn	Specify the zip code extension.
City	Specify the city.
State	Select the state from the adjoining drop-down list.
Additional Information section	
Phone	Specify the work phone number.
Extn	Specify phone extension.
Contact	Specify the person contacted on behalf of the employer.
Contact Title	Specify title of the person contacted on behalf of the employer.

Field:	Do this:
Contact Phone	Specify phone number of the person contacted on behalf of the employer.
Contact Extn	Specify the extension of the phone of the person contacted on behalf of the employer.
Comment	Specify a comment.
Employment Details Stated section	
Years	Specify the stated number of years with the employer.
Months	Specify the stated number of months with the employer.
Pay Day	Select the stated payment day of the month using the adjoining calendar. Ensure that the date selected is greater than or equal to current system date.
Frequency	Select the stated payment frequency from the adjoining drop-down list.
Currency	Select the currency code from the adjoining drop-down list
Income Amt	Specify the stated income.
Salary	View the salary of the customer.
Employment Details Actual section	
Years	Specify the Actual number of years with the employer.
Months	Specify the Actual number of months with the employer.
Pay Day	Select the Actual payment day of the month using the adjoining calendar. Ensure that the date selected is greater than or equal to current system date.
Frequency	Select the Actual payment frequency from the adjoining drop-down list.
Income Amt	Specify the Actual income.
Salary	View the salary of the customer.
Verified Section	
Verified By	The name of the verifier.
Verified Dt	The date of verification.

3. Perform any of the [Basic Actions](#) mentioned in Navigation chapter.

7.5.3 **Telecoms Sub Tab**

The Telecoms sub screen only needs to be completed if additional phone numbers exist. If not, this sub screen can be left blank.

To complete the Telecoms sub tab

1. Click the **Telecoms** sub tab
2. Perform any of the [Basic Operations](#) mentioned in Navigation chapter.

A brief description of the fields is given below:

Field	Do this
Type	Select the telecommunication type from the drop-down list.
Phone	Specify the phone number.
Extn	Specify the phone extension.
Current	Check this box if this Telecom number is current.
Permission to Call	Check this box if customer has provided permission to contact through the specified phone number. Atleast one phone number per application should have the permission to call (flagged as 'Y') for the successful pre-qualification of the application. Else, an error message is displayed.
Permission to Text	Check this box if customer has provided permission to contact through text message.
Time Zone	Select the applicant's time zone from the drop-down list.
Start Time	Specify the best time to start the call.
Period	Select the time period for the best time to call start time, AM or PM, from the drop-down list.
Best day to call	Select the preferred day of the week to contact the customer from the drop-down list.
End Time	Specify the best time to end the call.
Period	Select the time period for the best time to call end time, AM or PM, from the drop-down list.

3. Perform any of the [Basic Actions](#) mentioned in Navigation chapter.

7.5.4 **Summary Sub Tab**

The system calculates debt ratios in the Ratios section on the Summary sub screen (Applicants link) using the data in the Incomes and Liabilities sections. Information in the Incomes section comes from the Employments sub screen and the Other Incomes sub screen during application entry. The information in the Liabilities section comes from the Address sub screen, the Liabilities sub screen during application entry, and the credit bureau pull.

To View Summary sub tab

1. Click the **Summary** sub tab.
2. Perform any of the [Basic Operations](#) mentioned in Navigation chapter.

A brief description of the fields is given below:

Field	Do this
What if Pmt Amt	Specify the payment amount you want to use in the ratios.
Score	View the credit score for the application
Grade	View the credit grade for the application
Totals	
Monthly Income- Stated Amt	The stated monthly income.
Monthly Debt- Stated Amt	The stated monthly liability.
Monthly Income- Actual Amt	The actual monthly income.
Monthly Debt- Actual Amt	The actual monthly liability.
Assets Amt - Liabilities Amt	The net worth amount.
Ratios	
Debt - Stated Before (%)	The debt amount stated before.
Debt - Stated After (%)	The debt amount stated after.
Debt - Actual Before (%)	The actual debt amount before.
Debt - Actual After (%)	The actual debt amount after.
Disposable Inc - Stated Before (%)	The disposable income stated before.
Disposable Inc - Stated After (%)	The disposable income stated after.
Disposable Inc - Actual Before (%)	The actual disposable income before.
Disposable Inc - Actual After (%)	The actual disposable income after.
Revolving Debt - Stated Before (%)	The stated revolving debt before.
Revolving Debt - Stated After (%)	The stated revolving debt after.
Revolving Debt - Actual Before (%)	The actual revolving debt before.
Revolving Debt - Actual After (%)	The actual revolving debt after.

Field	Do this
Pmt to Income - Stated Before (%)	The stated income payment before.
Pmt to Income - Stated After (%)	The stated income payment after.
Pmt to Income - Actual Before (%)	The actual income payment before.
Pmt to Income - Actual After (%)	The actual income payment after.

3. Perform any of the [Basic Actions](#) mentioned in Navigation chapter.

Once the payment amount is approved in Decision screen, it will be copied and displayed in the **What if Payment** field in Summary sub screen.

Calculating Debt Ratios

The system offers powerful tools to the underwriter for analyzing an applicant's debt-to-income ratios (total of an applicant's debt obligation divided by that person's regular income). The system calculates debt ratios in the Ratios section on the Summary sub screen (Applicants link) using the data in the Incomes and Liabilities sections. Information in the Incomes section comes from the Employments sub screen and the Other Incomes sub screen during application entry. The information in the Liabilities section comes from the Address sub screen, the Liabilities sub screen during application entry, and the credit bureau pull.

An underwriter may also add information to the Incomes and Liabilities sections on the Summary sub screen during the underwriting process.

The debt-to-income ratios in the Ratios section can be recalculated by including or excluding information from the Incomes section, Liabilities section and Financials sub screen.

To calculate debt ratios

1. Open the Underwriting screen and load the application you want to work with.
2. In the Underwriting link bar, click **Applicants**.
3. On the **Applicants Details** screen, select the applicant you want to work with and click **Show** in the **Details** column.
4. Click **Summary** sub tab.
5. On the **Summary** sub screen, view the display only data in the **Totals** section.

Field:	View this:
Monthly Income (Stated)	The stated monthly income.
Monthly Income (Actual)	The actual monthly income.
Monthly Debt (Stated)	The stated monthly liability.
Monthly Debt (Actual)	The actual monthly liability.
Assets	The assets.
Liabilities	The liabilities.

Field:	View this:
Net-Worth	The net-worth.

6. In the **What if Pmt Amt** field, enter the payment amount you want to use in the ratios. Once the payment amount is approved in Decision screen, it will be copied in the What if Payment field and the ratios are updated accordingly.

Whenever you modify the 'What If pmt Amt' field, system automatically calculates the below ratio's:

- Stated Before DTI - if liabilities, stated income or applicant financials are updated.
- Stated After DTI - if decision payment amount, liabilities, stated income or applicant financials are updated.
- Actual Before DTI - if liabilities, actual income or applicant financials are updated.
- Actual After DTI - if decision payment amount, liabilities, actual income or applicant financials are updated.
- Stated PTI - if decision payment amount, stated income or applicant financials are updated.
- Actual PTI - if decision payment amount, liabilities, actual income or applicant financials are updated.

7.5.4.1 **Financials Sub Tab**

The Financials sub screen only needs to be completed if financial assets exist on the application. If not, this sub screen can be left blank.

To complete the Financials sub tab

The Financials sub screen only needs to be completed if financial assets exist on the application. If not, this sub screen can be left blank.

1. Click **Financials** sub tab.
2. Perform any of the [Basic Operations](#) mentioned in Navigation chapter.

A brief description of the fields is given below:

Field	Do this
Type	Select financial type from the drop-down list. For example, liquid assets, retirement assets, and so on.
Source	Specify source; for example, stocks, 401K, rent received, and so on.
Account #	Specify the account number.
Currency	Select the currency code from the drop-down list.
Line of credit Currency Amount	View the Line of credit currency amount.
Amount	Specify amount.
Include	Check this box to indicate that the Asset is included.
Comment	Specify comment, if any.

3. Perform any of the [Basic Actions](#) mentioned in Navigation chapter.

7.5.4.2 Liabilities Sub Tab

All the liabilities of the applicant that are entered during application entry are displayed in this tab. For example: Rent. In addition, if you need to record additional liabilities for an applicant the same can be done in this tab. Also any liability information of the applicant received through credit pull will be displayed under 'Credit Bureau Data' in Liabilities sub tab.

To complete the Liabilities sub tab

1. Click **Liabilities** sub tab.
2. Perform any of the [Basic Operations](#) mentioned in Navigation chapter.

A brief description of the fields is given below:

Field	Do this
Include	Check this box to indicate that the liability is included.
Liability Type	Select the liability type from the adjoining drop-down list.
Currency	Select the currency code from the adjoining drop-down list.
Amount	Specify the liability amount.
Line of credit Currency Amount	View the Line of credit currency amount.
Frequency	Select the frequency from the adjoining drop-down list.
Account Type	Specify the account type.
Account Balance	Specify the account balance.
Line of credit	View the Line of credit currency amount.
Comment	Specify a comment, if any.
Credit Bureau Data	
Bureau	View the name of credit Bureau.
Open Dt	View the opening date of credit account.
Pmt Manner	View the mode of payment.
Account #	View the account number.
Status	View the current status of credit account.
Account Type	View the type of account maintained.
Creditor's Name	View the name of the Creditor.
Subscriber #	View the Subscriber number.
ECOA	View the ECOA (Equal Credit Opportunity Act) code.
Term	View the term of credit.
Credit Limit	View the total credit limit amount.

Field	Do this
High Balance	View the high balance amount if any.
Past Due Amt	View the total past due amount if any.
30	View the number of delinquency days.
60	View the number of delinquency days.
90	View the number of delinquency days.

3. Perform any of the [Basic Actions](#) mentioned in Navigation chapter.
4. The Dedupe Liabilities button removes duplicate (“de-dupes”) liabilities that may be present from subsequent (manual) credit bureau pulls for nonspousal joint applications

7.5.4.3 Other Incomes Sub Tab

The Other Incomes sub tab only needs to be completed if other incomes exist on the application. If not, this sub screen can be left blank.

To complete the Other Incomes sub tab

1. Click the **Other Incomes** sub tab.
2. Perform any of the [Basic Operations](#) mentioned in Navigation chapter.

A brief description of the fields is given below:

Field	Do this
Type	Select the income type from the adjoining drop-down list. Note: In case, the other income of the applicant is from Employment, then the details of Actual Amount specified in the Employments Sub Tab is auto populated. Also if the income is verified in the Employments Sub Tab, then Verified By and Verified Dt details are auto populated. You can also verify the details here using the current system date.
Currency	Select the currency from the adjoining drop-down list.
Stated Amount	Specify the monthly stated income.
Frequency	Select the income frequency from the adjoining drop-down list.
Line of credit Currency Amount Stated	View the Line of credit currency amount stated.
Comment	Specify a comment, if any.
Include	By default the include check box is selected indicating that the other income details are included. You can deselect the same if not required. When Include check box is selected system automatically adds the ‘Loan Currency Amount Stated’ and ‘Loan Currency Amount Actual’ details to Applicant > Summary Tab. Also system calculates the DTI and PTI ratio's based on ‘Actual Amount’ specified.

Field	Do this
Actual Amount	Specify the actual monthly income amount.
Line of credit Currency Amount Actual	View the actual Line of credit currency amount.
Verified By	The Verified By field is auto populated with the logged in user name only after the record has been verified and saved.
Verified Dt	You can verify the record by selecting the current system date from the adjoining calendar icon. Note: System displays an error message if any other dates is selected apart from current system date.

3. Perform any of the [Basic Actions](#) mentioned in Navigation chapter.

7.5.4.4 **Rescoring a Credit Bureau Report Manually**

Any manually pulled credit bureau reports can be used to rescore an application.

To manually rescore a credit bureau report

1. Open Underwriting screen and load the underwriting application you want to work with.
2. Click **Applicants**.
3. On the **Applicants Details** screen, select the applicant you want to work with and click **View**.
4. Click the **Credit Scores** sub tab.
5. In the Rescore Applicant section, select in the Credit Report ID field, the bureau report you want to use to rescore the applicant.
6. Click **Rescore**.

The system displays the new information in the Credit Scores and Parameters sections. This new score automatically appears in the System Recommendation section on the Decision link.

7.5.5 **Credit Score Sub Tab**

You can view the credit score based on the system's internal scoring models in Credit Scores sub tab.

To View Credit Scores sub tab

1. Click the **Credit Scores** sub tab.

You can view the following details:

- Credit Score
 - Model
 - Bureau
 - Credit Report ID
 - Credit Grade
 - Score
 - Current

- Parameters
 - Parameters
 - Value
 - Score

Note

If you select No Bureau in the Credit Bureau Report ID field and click Rescore, the best match internal scoring is used for rescoring the applicant without credit bureau report.

7.5.6 Duplicate Applicant Sub Tab

Click **De-dupe Applicants** to display the existing customer details of the applicant. While reviewing the de-dupe results, if the current applicant's credentials are exactly matching with an existing customer record, you can attach the current application to the existing customer. The same can be done by just keying in the customer ID in the applicants tab and clicking save.

In case a particular customer has more than one account, on clicking De-dupe Applicants the system displays only one account in 'Duplicate' sub tab. However, you can view all the accounts held by customer in 'Existing accounts' sub tab.

To View duplicate applicant's details, click **Duplicate Applicant** sub tab. In this section you can view the duplicate applicant's details.

A brief description of the fields is given below:

Field	Do this
Source Type	View the source type of the duplicate applicant
Applicant Id/ Cus Id	View the applicant ID if the source type is applicant and the customer ID if the source type is customer.
Application #	View the application number of the existing applicant details for the respective records.
Days since last application	View the total number of days elapsed since the last application date. System auto calculates this value as 'Current system date (minus) Last application date'.
ID	View the applicant ID
First Name	View the first name of the duplicate applicant
Middle Name	View the middle name of the duplicate applicant
Last Name	View the last name of the duplicate applicant
Date of Birth	View the date of birth of the duplicate applicant
CIF	View the CIF no of the duplicate applicant
SSN # / National ID	View the national ID or SSN number of the duplicate applicant
Driving License #	View the driving license number of the duplicate applicant

Field	Do this
City	View the city of the duplicate applicant
State	View the state of the duplicate applicant
Zip	View the zip of the duplicate applicant

7.5.7 Existing Account Sub Tab

The Existing Account Sub Tab displays the applicant's details, if it has been previously maintained in the system. Also along with the applicant's details, the account number of the applicant is displayed as a hyperlink. Clicking on the hyperlink will display the respective account details through the Customer Service screen of Servicing module.

In case you do not see a hyperlink associated with the account number, then you might have restricted access to the Servicing module. You can request your system administrator to navigate to Setup > User > Access screen, and enable the 'ACCESS TO SERCOLL UCS CUSTOMER SERVICE TAB' option in Security Access Definition section available in the 'Screen' tab. For more information, on defining user privileges, refer to '3.3.2 Screen' section in Setup guide.

View the following details:

Field:	View this:
Account #	The account number.
Title	The account title.
Relation	The customer relationship.
Product	The Line of credit product.
Payoff Amount	The payoff amount.
Amount Due	The delinquent amount due.
Oldest Due Dt	The due date.
Status	The account status.
Company	The company.
Branch	The branch.
Total Pay Off Amt	The payoff amount.
Total Amt Due	The total due amount.

7.5.8 Tracking Attributes Sub Tab

You can add tracking attribute information to an application at any time in the underwriting process by using the Tracking Attribute tab.

The Tracking tab enables you to record further information associated with the application. What items you choose to track are setup during implementation.

To track attributes

1. Click **Tracking Attributes** sub tab.
2. Select the item you want to track.
3. Click **Edit** to edit the following information:

Field	Do this
Sub-Parameter	View the sub-parameter
Parameter	View the parameter.
Value	Specify the information about the corresponding Value field.

4. Save changes you made to the account.

7.5.8.1 **Create Tracking**

1. Click **Create Tracking**, the system loads the tracking parameters.
 - If you want to reduce the list of parameters, select a sub-attribute in the Sub Attribute box.
 - If your system has been configured to use the Sub Code field, only attributes in a particular group appear in the Parameter display.
2. Specify the requested parameter in the Value field and click Save.

7.5.9 **Customer Search Tab**

While creating an application for an existing customer, you can retrieve and copy the customer details into the new application by using the **Customer Search** section of the Simple Application Entry screen.

You can modify only the address, employment, financial details and not the demographic and identification details.

To copy the Customer Details

1. On the Underwriting screen, click **Applicants** tab.
2. Click **Customer Search** tab.
3. In the **Search Criteria** screen, use the **Comparison Operator** and **Values** columns to create the search criteria you want to use to find a customer.
4. Click the **Search** button.

The system locates and displays all the customer details that meet your search criteria in the **Search Results** section.

Select Reset Criteria at any time to clear the Comparison Operator and Values columns on the Criteria screen.
5. In the **Search Results** section, select a customer you want to load.
6. Select the relation type and click **Copy Customer Details**.

7.6 **Business Tab**

Oracle Financial Services Lending and Leasing can record SME business related financial information and business partners on the Business section to assist in approving the Line of credit application during underwriting. The Business Applicant screen is available and contains the following sub screens:

- Address
- Telecoms
- Financials
- Liabilities
- Partners
- Affiliates
- Other details

If there are no business information associated with the application, the Business Applicant tab is unavailable.

To complete the Business tab

1. If SME business information is included on the application, select SMALL BUSINESS in the **Class** field on the **Applications** section and click **Save**.

The Business tab appears on the Underwriting screen.

2. Click **BusinessTab**.

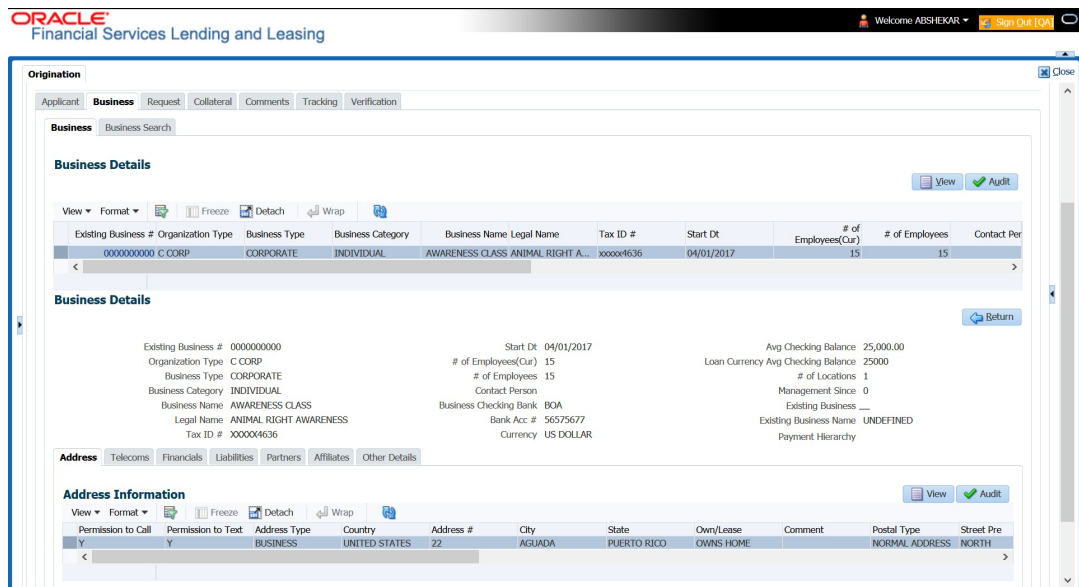

3. Perform any of the [Basic Operations](#) mentioned in Navigation chapter.

A brief description of the fields is given below:

Field:	Do this:
Organization Type	Select the organization type.
Business Type	Select the type of the business.
Business Name	Specify the name of the business.
Legal Name	Specify the legal name of the business.
Tax ID	Specify the tax identification.
Start Date	Specify the business start date.
# of Employees (Cur)	Specify the current number of employees at the business.

Field:	Do this:
# of Employees	Specify the number of employees at the business after financing.
Contact Person	Specify the contact person at the business.
Business Checking Bank	Specify the bank name of the business's checking account.
Bank Acc #	Specify the bank account number.
Avg Checking Balance	Specify the average checking balance.
# of Locations	Specify the number of locations of the business.
Management Since	Specify the year the current management was established.
Existing Business	Check this box if it is an existing Business.
Existing Business Name	Specify the name of Business entity. If this is not an existing Business, the field is displayed as UNDEFINED.
Payment Hierarchy	<p>Select the required Hierarchy Definition to be used for payment appropriation from the drop-down list. The list is populated with all the pre-defined and enabled hierarchy definitions maintained Setup > Administration > Users > Payment Hierarchy screen.</p> <p>The Hierarchy Definition selected here is propagated to Servicing > Customer/Business details. If an existing hierarchy is modified and the 'Update Customer/Business info' option is enabled, then the Payment Hierarchy in Servicing > Customer / Business details are also updated.</p>

4. Perform any of the [Basic Actions](#) mentioned in Navigation chapter

7.6.1 **Address Sub Tab**

You can enter more than one address for the business.

To complete the Address Sub Tab

1. Click **Address** Sub Tab
2. Perform any of the [Basic Operations](#) mentioned in Navigation chapter.

A brief description of the fields is given below:

Field:	Do this:
Current	<p>Check this box if this is a current address.</p> <p>The mailing address must be marked as current.</p>

Field:	Do this:
Permission to Call	Check this box if customer has provided permission to contact through the specified phone number. Atleast one phone number per application should have the permission to call (flagged as 'Y') for the successful pre-qualification of the application. Else, an error message is displayed.
Permission to Text	Check this box if customer has provided permission to contact through text message.
Mailing	Check this box if this is the mailing address. Only one address entry can be marked as the mailing address.
Address Type	Select the address type.
Country	Select the country.
Address #	Specify the building number.
Own /Line of credit	Select the ownership type.
Comment	Specify a comment.
Postal Type	Select the address type.
Street Pre	Select the street prefix (directional).
Street Name	Specify street name
Street Type	Select the street type.
Street Post	Select the street postfix (directional).
Apt #	Specify the apartment number.
Address Line 1	Specify the first address line.
Address Line 2	Specify the second address line.
Zip	Select the zip code. For non US country, you have to enter zip code.
Zip Extn	Specify the zip extension.
City	Specify the city.
State	Select the state.
Phone	Specify the phone number.

3. Perform any of the [Basic Actions](#) mentioned in Navigation chapter
4. If there are more than one addresses associated with business, click **Save And Add** and add the address details.

7.6.2 Telecoms Sub Tab

The Business tab's Telecoms sub tab needs to be completed, if additional phone numbers for the business exist. If not, this sub tab can be ignored.

To complete the Telecoms sub tab

1. Click **Telecoms** sub tab.
2. Perform any of the [Basic Operations](#) mentioned in Navigation chapter.

A brief description of the fields is given below:

Field:	Do this:
Permission to Call	Check this box if customer has provided permission to contact through the specified phone number. At least one phone number per application should have the permission to call (flagged as 'Y') for the successful pre-qualification of the application. Else, an error message is displayed.
Permission to Text	Check this box if customer has provided permission to contact through text message.
Type	Select the telecommunication type.
Phone	Specify the phone number.
Extn	Specify the phone extension.
Current	If selected, indicates that this is a current telecom.

3. Perform any of the [Basic Actions](#) mentioned in Navigation chapter.

7.6.3 Financials Sub Tab

The Business tab's Financials sub screen only needs to be completed if financial assets exist on the application for the business. If not, this sub screen can be left blank.

To complete the Financials sub tab

1. Click the **Financials** sub tab.
2. Perform any of the [Basic Operations](#) mentioned in Navigation chapter.

A brief description of the fields is given below:

Field:	Do this:
Type	Select financial type; for example, liquid assets, retirement assets, and so on.
Source	Specify source; for example, stocks, 401K, rent received, and so on.
Currency	Select the currency of the asset.
Amount	Specify amount.

Field:	Do this:
Line of credit Currency Amount	The system displays the Line of credit currency amount
Comment	Specify comment, if any.
Include	Check this box to include this record in calculations on the Other Details sub section.

3. Perform any of the [Basic Actions](#) mentioned in Navigation chapter.

7.6.4 **Liabilities Sub Tab**

The Business Applicant link's Liabilities sub screen only needs to be completed if financial liabilities exist on the application for the business. If not, this sub screen can be left blank.

To complete the Liabilities sub tab

1. Click **Liabilities** sub tab.
2. Perform any of the [Basic Operations](#) mentioned in Navigation chapter.

A brief description of the fields is given below:

Field:	Do this:
Type	Select the liability type.
Currency	Select the currency.
Line of credit Currency Amount	The system displays the Line of credit currency amount
Amount	Specify the liability amount.
Frequency	Select the frequency.
Account Type	Specify the account type.
Line of credit Currency Account Balances	The system displays available Line of credit currency account balance.
Account Balance	Specify the account balance.
Comment	Specify comments, if any.
Include	Check this box to include this record in calculations on the Other Details sub screen.

3. Perform any of the [Basic Actions](#) mentioned in Navigation chapter.

7.6.5 **Partners Sub Tab**

You can enter more than one partner for the business.

To complete the Partners sub tab

1. Click **Partners** sub tab
2. Perform any of the [Basic Operations](#) mentioned in Navigation chapter.

A brief description of the fields is given below:

Field:	Do this:
Permission to Call	Check this box if customer has provided permission to contact through the specified phone number. Atleast one phone number per application should have the permission to call (flagged as 'Y') for the successful pre-qualification of the application. Else, an error message is displayed.
Permission to Text	Check this box if customer has provided permission to contact through text message.
First Name	Specify the partner's first name.
MI	Select the partner's middle name.
Last Name	Specify the partner's last name.
Suffix	Specify the partner's suffix.
SSN #	Specify the partner's social security number.
Birth Dt	Specify the partner's birth date.
Birth Place	Specify the partner's birth place.
Title	Select the partner's title.
Ownership (%)	Specify the percentage of ownership held by the customer.
Net worth	Specify the partner's net worth.
Gross Income	Specify the partner's gross income.
Language	Specify the partner's language.
Nationality	Specify the partner's nationality.
Country	Select the partner's country code.
Address #	Specify the partner's address number.
Address Line 1	Specify the partner's first address.
Address Line 2	Specify the partner's second address line.
Zip	Select the partner's zip code. For non-US country, you have to enter zip code.
Zip Extn	Specify the partner's zip extension.
City	Specify the partner's city.
State	Select the partner's state.
Phone	Specify the partner's phone number.
Extn	Specify the partner's phone extension.
Email	Specify the partner's email.

3. Perform any of the [Basic Actions](#) mentioned in Navigation chapter.

7.6.6 Affiliates Sub Tab

You can enter more than one affiliate for the business.

To complete the Affiliates sub tab

1. Choose **Affiliates** sub tab.
2. Perform any of the [Basic Operations](#) mentioned in Navigation chapter.

A brief description of the fields is given below:

Field:	Do this:
Organization Type	Select the affiliate's organization type
Legal Name	Specify the affiliate's legal name
Business Name	Specify the affiliate's business name
Tax ID	Specify the affiliate's tax identification
Ownership (%)	Specify the affiliate's percentage of ownership
# of Employees	Specify the affiliate's number of employees
NAICS CODE	Specify the affiliate's North American Industry Classification System code.
Country	Select the affiliate's country code.
Address #	Specify the affiliate's address number.
Address Line 1	Specify the affiliate's first address line.
Address Line 2	Specify the affiliate's second address line.
Zip	Select the affiliate's zip code. For non US country, you have to enter zip code.
Zip Extension	Specify the affiliate's zip extension.
City	Specify the affiliate's city.
State	Select the affiliate's state.

3. Perform any of the [Basic Actions](#) mentioned in Navigation chapter.

7.6.7 Other Details Sub Tab

The Other Details sub screen records information regarding monetary amounts associated with the business such as profits, sales, and expenses.

To complete the Other Details sub tab

1. Click **Other Details** sub tab.
2. Click **Edit**.
3. Verify financial details as well as assets and liabilities linked to the business.

A brief description of the fields is given below:

Field:	Do this:
Other Details section	
Currency	Select the currency.
Business Type	Select the type of business.
Analysis Frequency	Select the analysis frequency.
Line of credit Currency Gross Margin Factor	The system displays the Line of credit currency business's gross margin factor
Gross Margin Factor	Specify the business's gross margin.
Organization Type	Select the type of organization.
Line of credit Currency Income	The system displays the Line of credit currency business income amount.
Income	Specify the business's income amount.
Line of Credit Currency Collection Average	Specify the Line of Credit currency collection average.
Collection Average	Specify the collection average.
Line of CreditCurrency Proj Coll Avg Annual	Specify the Line of Creditcurrency annual projected collection average.
Proj. Coll.Avg.Annual	Specify the annual projected collection average.
Line of CreditCurrency Book List	Specify the Line of Creditcurrency business booklist.
Book List	Specify the business booklist.
Line of CreditCurrency Turn Over	Specify the Line of Creditcurrency turnover amount.
Turn Over	Specify the turnover amount.
Line of CreditCurrency Capital Amount	Specify the Line of Creditcurrency capital amount.
Capital Amt	Specify the capital amount.
Line of CreditCurrency Earned Surplus	Specify the Line of Creditcurrency earned surplus amount.
Earned Surplus	Specify the earned surplus amount.
Line of CreditCurrency Gross Profit	Specify the Line of Creditcurrency gross profit amount.
Gross Profit	Specify the gross profit amount.
Line of CreditCurrency Net Profit	Specify the Line of Creditcurrency net profit amount.

Field:	Do this:
Net Profit	Specify the net profit amount.
Line of CreditCurrency Working Capital	Specify the Line of Creditcurrency working capital amount.
Working Capital	Specify the working capital amount.
Line of CreditCurrency Annual Sales	Specify the Line of Creditcurrency annual sales amount.
Annual Sales	Specify the annual sales amount.
Line of CreditCurrency Projected Sales	Specify the Line of Creditcurrency projected sales amount.
Projected Sales	Specify the projected sales amount.
Line of CreditCurrency Equity	Specify the Line of Creditcurrency equity amount.
Equity	Specify the equity amount.
Open Delq	Specify the open delinquency amount.
Line of CreditCurrency Business Expenses	Specify the Line of Creditcurrency business expenses amount.
Business Expenses	Specify the business expenses amount.
Line of CreditCurrency Personal Expenses	Specify the Line of Creditcurrency personal expenses amount.
Personal Expenses	Specify the personal expenses amount.
Line of CreditCurrency Total Expenses	View the Line of Creditcurrency total expenses amount.
Total Expenses	View the total expenses amount.
Line of CreditCurrency Annual Proj Sales Amt	View the Line of Creditcurrency annual projected collection amount.
Annual Proj Sales Amt	View the annual projected collection amount.
Line of CreditAnnual Proj Exp Amt	View the Line of Credit annual projected expenses amount.
Annual Proj Exp Amt	View the annual projected expenses amount.
Line of CreditCurrency Current Assets	Line of Creditcurrency current assets.
Current Assets/Liability ratio	View the current asset to liability ratio.
Line of CreditCurrency Fixed Assets	View the Line of Creditcurrency fixed assets.
Fixed Assets	View the fixed assets.

Field:	Do this:
Line of CreditCurrency Intangible Assets	View the Line of Creditcurrency intangible assets.
Intangible Assets	View the intangible assets.
Line of Credit	View the Line of Credit
Current Liabilities	View the current liabilities.
Line of Credit	View the Line of Credit
Long Term Liabilities	View the long term liabilities.
Line of Credit	View the Line of Credit
Total Assets	View the total asset amount.
Line of Credit	View the Line of Credit total net worth amount.
Total Net worth	View the total net worth amount.
Line of Credit	Line of Credit
Total Liability	View the total liability amount.
Debt Net worth Ratio	View the debt to net worth ratio.
Current Assets/Liability ratio	View the current asset to liability ratio.
Signatures	
Title 1-4	Specify the title.
Signature1-4	Specify the signature.

7.7 Request Tab

In the Request tab you can define the required Line of credit parameters. By default, system calculates for monthly repayment term basis. The payment frequency can be changed only in the Underwriting tab during decisioning.

To complete Request section:

1. On the Application Entry tab, click **Request** tab.

Itemization	Requested Amt	Comment
ITM OTHER FEE	0.00	
ITM AMOUNT PAID ON MY LOAN ACCO...	0.00	
ITM AMOUNT PAID TO OTHERS ON MY ...	0.00	
ITM AMOUNT GIVEN TO ME DIRECTLY	35,000.00	
Total Requested Amt		35,000.00

2. Perform any of the [Basic Operations](#) mentioned in Navigation chapter.

A brief description of the fields are given below:

Field	Do this
Credit Limit	Specify the value of the credit limit.
Advance	Specify the value of advance amount paid.
Promotion	Select the promotion type from the drop-down list.

3. Perform any of the [Basic Actions](#) mentioned in Navigation chapter.

7.7.1 Itemization Sub Tab

The Itemizations sub tab enables you to add or verify any itemized amounts associated with the application. The list of itemizations is determined by the product you select in the master screen during the application entry process. The Itemizations sub screen displays an itemization record of the amount financed, such as the cash price, cash down payment, trade-in, unpaid cash price balance and so on. Information that was entered on the Itemization sub screen during the application entry process will appear in the Requested Amt column. Information that you enter as an underwriter in the Approved Amt column will appear in the Itemizations sub tab on the Underwriting screen.

Application request details need to be essentially entered in the itemization sub tab for pre-screening to be successful. Else, the system displays error and application would not proceed to the next level in work flow. The details of down payment, trade-in, insurance, fees etc. and the total sale price are recorded under itemization.

To add or view itemizations

1. Open the Underwriting screen and load the underwriting application you want to work with.
2. Click **Request > Itemizations** sub tab.
3. Perform any of the [Basic Operations](#) mentioned in Navigation chapter.

A brief description of the fields is given below:

Field:	Do this:
Itemization	View the itemization.
+/-	View whether the itemized amount is added or subtracted from the Line of credit amount.
Requested Amt	Specify the requested amount.
Comment	Specify a comment.

4. Perform any of the [Basic Actions](#) mentioned in Navigation chapter.

7.7.2 Trade-In Sub Tab

The Trade-In sub screen enables you to add or verify any trade-ins associated with the application. If there is any information regarding an itemized trade-in, use the Trade-In sub screen to enter the details in the system. (This sub screen might already contain information supplied during the application entry process.)

To complete the Trade-In sub screen

1. Open the Underwriting screen and load the underwriting application you want to work with.
2. Click **Request > Trade-In**.
3. Perform any of the [Basic Operations](#) mentioned in Navigation chapter.

A brief description of the fields is given below:

Field:	Do this:
Trade-In	
Asset Type	Select the asset type.
Asset Sub Type	Select the asset sub-type.
Year	Specify the year of the asset.
Make	Specify the make of the asset.
Model	Specify the model of the asset.
Body	Specify the body of the asset.
Identification #	Specify the identification number.
Description	View the asset description.
Valuation	
Wholesale Amt	Specify the wholesale value.
Base Retail Amt	Specify the retail value.
Addons Amt (+)	Specify the add ons value.
Pay Off Amt (-)	Specify the payoff amount.

Field:	Do this:
Total Amt =	View the total value.
Valuation Dt	Specify the valuation date.
Source	Select the valuation source.
Valuation Supplement	Specify the valuation supplement.
Edition	Specify the valuation edition.

4. Perform any of the [Basic Actions](#) mentioned in Navigation chapter

7.7.3 Subvention Sub Tab

With the Subvention sub tab, available only for Line of credit, you can review the subvention information from the application entry and calculate the subvention amount, as well as override the calculated subvention amount. The participant's information is automatically populated based on the selected subvention plan.

To complete the Subvention sub screen

1. Open the Underwriting screen and load the underwriting application you want to work with.
2. Click **Request > Subvention** sub tab.
3. Perform any of the [Basic Operations](#) mentioned in Navigation chapter.

A brief description of the fields is given below:

Field:	Do this:
<u>Subvention Plan section:</u>	
Plan	Select the subvention plan.
Description	View the subvention plan description.
Sub Plan	Select the sub plan.
Sub Plan Description	View the subvention sub plan description.
Subvention Type	View the subvention type.
Include	Check this box to include this record in calculations on the Other Details sub section

4. Perform any of the [Basic Actions](#) mentioned in Navigation chapter.

7.8 Decision Tab

If the application was initially approved automatically, the system displays its recommendations on the Decision tab's Approved section.

If the application was initially rejected automatically, the system displays its reasons on the Decision link's Stipulation sub tab.

If you choose to approve or reject the Line of credit manually, you must manually select the pricing (rule) set by the portfolio company for a specific product. The system validates this pricing against the information in the **System Recommendation** sections. The information in the Requested section comes from the application entry process and can be edited.

- If the data meets your approval, change the status of the application to either APPROVED or REJECTED and enter any stipulations.
- If you reject the application, change the status to REJECTED and enter the reasons for the adverse action on the Stipulations sub screen.

To verify the application decision data

1. Open the Underwriting screen and load the underwriting application you want to work with.
2. Click **Decision** tab.

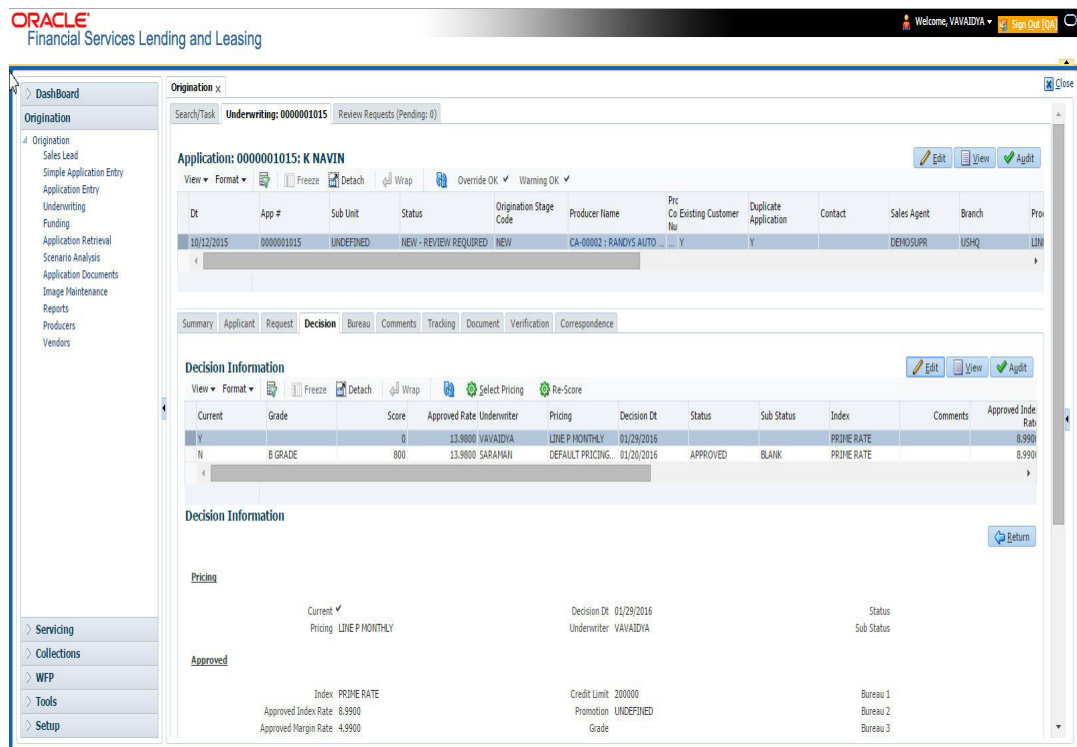

3. Perform any of the [Basic Operations](#) mentioned in Navigation chapter.

– A brief description of the fields is given below:

Field:	Do this:
Pricing section	
Current	Check this box to indicate that this is the current decision.
Pricing	View the pricing.
Decision Dt	View the decision date.
Underwriter	View the underwriter id.
Status	View the application status.
Sub Status	View the application sub-status.

Field:	Do this:
Approved section	
Index	Specify the index type.
Approved Index Rate	Specify the approved index rate.
Approved Margin Rate	Specify the approved margin rate.
Approved Rate	Specify the approved rate.
Maturity Index	Select the approved maturity index.
Maturity Margin Rt	Specify the maturity margin rate.
Credit Limit	Specify the credit limit.
Promotion	Select the promotion.
Grade	Select the credit grade.
Score	Specify the credit score.
Draw Term	Specify the draw term.
Repmt Term	Specify the repayment term.
Bureau 1	Specify the Bureau 1.
Bureau 2	Specify the Bureau 2.
Bureau 3	Specify the Bureau 3.
Comments	Specify comments, if any.

4. Perform any of the [Basic Actions](#) mentioned in Navigation chapter.

5. Click **Select Pricing**.

The system determines the best pricing match of all enabled Line of credit pricing strings in the Setup menu and displays the results in the Pricing and Approved sections.

6. Re-Score

A 'Re-Score' button is available next to 'Calculate'. Whenever any sensitive Financial or Collateral information is amended in the Application, OFSLL displays a warning message 'Scoring sensitive information is changed. Re-score the application'. You need to click on Re-Score to re-validate the grade and pricing accordingly.

The display of the warning message to Re-score the application can be controlled using the respective System parameter. If the defined System Parameter is flagged 'Y', only then the message is displayed.

If you are underwriting a Line of credit, record the following information on the Decision tab:

7. If you are approving the application, complete the **Approved** section with the values you want to approve as an underwriter. You can update the default values that appeared when you selected the pricing string in step 3. (The system calculator may be of use when completing this section. For more information, refer the **Tools** chapter).

7.8.1 System Recommendation

The System Recommendation sub screen displays the system generated Score, Decision and Grade. You will also be able to view the request details of the application under 'Requested' section itself.

A brief description of the fields in System Recommendation section are given below:

Field:	Do this:
Score	View the system recommended score.
Decision	View the system recommended decision.
Grade	View the system recommended grade.

A brief description of the fields in Requested section are given below:

Field	Do this
Requested Advance Amt	View the requested advance amount
Pmt Amt	View the requested payment amount.
Term	View the requested term (number of payments).
Requested Rate	View the requested rate of interest.
Down Pmt%	View the down payment percentage
Down Pmt	View the down payment amount
Approx Prc	View the approximate cash price
Promotion	View the promotion type from the drop-down list.
Balloon Amt	View the balloon amount.
Signing Dt	View the signing date
Probable Delivery Dt	View the probable delivery date.

7.8.2 Stipulations Sub Tab

The Stipulations sub screen allows to add any stipulations or reasons for adverse action you want to attach to the application. Stipulations are items that need to be addressed before the Line of credit can be funded.

If the application was automatically rejected during the application entry edits, the system displays the automatically generated adverse action codes in this sub screen. If the application is manually rejected by the Underwriter due to adverse action reasons received from bureau or otherwise, the same can be recorded for each of the applicant.

In addition, you can enter comments against specific stipulations as required. Whenever a Stipulation is marked as 'Not Applicable' it becomes mandatory to specify the reason in comments field. Else, system prompts for the reason while processing the application.

To add or view stipulations or reasons for adverse action

1. Open the Underwriting screen and load the underwriting application you want to work with.
2. Click **Decision > Stipulations** sub tab.
3. Perform any of the [Basic Operations](#) mentioned in Navigation chapter.

A brief description of the fields is given below.

Field:	Do this:
Type	Select the reason type. Type can be Stipulation Reasons or Adverse Action Reasons and Adverse Action Reasons can also be those received from Bureau.
Name	The system displays all applicant's name in the drop down list. You can select the name of the applicant for whom adverse action reason needs to be recorded. In case the stipulation reason is at the application level, then select ALL.
Code	Select the reason.
Description	Specify the required description.
Stips Satisfied	Use the Yes/No/NA buttons to indicate if you verified the stipulation(s) in the Type field
Comment	Specify the comment.
Verified By	The system updates the user ID of the person who verified the details
Verified Dt	The system updates the date when the details are verified.

4. Perform any of the [Basic Actions](#) mentioned in Navigation chapter.

If your system is set up to manually load predefined stipulations, click the **Load Stipulations** button (For more information, refer the following section, **Loading Stipulations.**)

7.8.2.1 **Add Multiple**

The system enables you to add multiple records to stipulations using the 'Add Multiple' option.

To add multiple stipulations

1. Click the drop down list adjacent to the 'Add Multiple' button.
2. Select the check box against to the required stipulations. You can also select 'All' to load all the available stipulations.
3. Click **Add Multiple**.
4. If required, you can perform any of the [Basic Actions](#) mentioned in Navigation chapter.

7.8.2.2 **Copying Stipulations**

The system enables you to automatically transfer stipulations from previous decisions on the Stipulations sub screen with the Copy Stipulations button. This is particularly useful when you are rehashing an application and want to use the same stipulations as those in place for the previous decision.

7.8.2.3 Loading Stipulations

The system supports the automatic generation of default stipulations on the Underwriting screen's Stipulations sub screen. The default stipulations can be maintained by company, branch, product, state, application status and application sub-status. When the application status changes (either manually and automatically), the system populates the maintained stipulations with a Stips Satisfied indicator of 'No'. You can review and update the stipulations accordingly.

You have the option to manually load predefined stipulations by clicking the Load Stipulations button on the Stipulation screen.

To load predefined stipulations

1. Open the Underwriting screen and load the underwriting application you want to work with.
2. Click **Decision > Stipulations**.
3. Click **Load Stipulations**. The system loads the default stipulations on the Stipulations sub screen.
4. Use the **Yes/No/NA** buttons in the Stips Satisfied column to indicate if you verified the stipulation(s) in the Type field.
5. Click **Save** on the Stipulations sub screen.

7.8.3 Itemization Sub Tab

The Itemizations sub screen enables you to add or verify any itemized amounts associated with the application. The list of itemizations is determined by the product you selected in the master screen during the application entry process. The Itemizations sub screen displays an itemization record of the amount financed, such as the cash price, cash down payment, trade-in, unpaid cash price balance and so on. Information that was entered on the Itemization sub screen during the application entry process will appear in the Requested Amt column. Information that you enter as an underwriter in the Approved Amt column will appear in the Itemizations sub screen on the Underwriting screen.

To add or view itemizations

1. Open the Underwriting screen and load the underwriting application you want to work with.
2. Click **Decision > Itemizations** sub tab.
3. Perform any of the [Basic Operations](#) mentioned in Navigation chapter.

A brief description of the fields is given below:

Field:	Do this:
Itemization	View the itemization.
+/-	View whether the itemized amount is added or subtracted from the Line of credit amount.
Requested Amt	Specify the requested amount.
Approved Amt	Specify the approved amount.
Discount Rate	Specify the discount rate.
Comment	Specify a comment.

4. Perform any of the [Basic Actions](#) mentioned in Navigation chapter.

7.8.4 Trade-In Sub Tab

The Trade-In sub screen enables you to add or verify any trade-ins associated with the application. If there is any information regarding an itemized trade-in, use the Trade-In sub screen to enter the details in the system. (This sub screen might already contain information supplied during the application entry process.)

To complete the Trade-In sub screen

1. Open the Underwriting screen and load the underwriting application you want to work with.
2. Click **Decision > Trade-In** sub tab.
3. Perform any of the [Basic Operations](#) mentioned in Navigation chapter.

A brief description of the fields is given below:

Field:	Do this:
Trade-in section	
Asset Type	Select the asset type.
Asset Sub Type	Select the asset sub-type.
Year	Specify the year of the asset.
Make	Specify the make of the asset.
Model	Specify the model of the asset.
Identification #	Specify the identification number.
Body	Specify the body of the asset.
Description	View the asset description.
Valuation section	
Wholesale Amt	Specify the wholesale value.
Base Retail Amt	Specify the retail value.
Addons Amt (+)	Specify the add ons value.
Payoff Amt (-)	Specify the payoff amount.
Total Amt =	View the total value.
Valuation Dt	Specify the valuation date.
Source	Select the valuation source.
Valuation Supplement	Specify the valuation supplement.
Edition	Specify the valuation edition.

4. Perform any of the [Basic Actions](#) mentioned in Navigation chapter.

7.8.5 Rate Schedule Sub Tab

The Rate Schedule sub screen is only available for variable rate Line of credit and displays the rate adjustment frequency information based on product setup.

To view the Rate Schedule sub screen

1. Open the Underwriting screen and load the underwriting application you want to work with.
2. Click **Decision > Rate Schedule** sub tab. Click **View**.

A brief description of the fields is given below:

Field:	View this:
Seq	The rate adjustment sequence number.
Adjustment Frequency Type	The rate adjustment frequency type.
Period	The rate adjustment period for the frequency.
# of Adjustments	The number of rate adjustments for the frequency.

7.8.6 Subvention Sub Tab

With the Subvention sub tab, available only for Line of credit, you can review the subvention information from the application entry and calculate the subvention amount, as well as override the calculated subvention amount. The participant's information is automatically populated based on the selected subvention plan.

To complete the Subvention sub tab

1. Open the Underwriting screen and load the underwriting application you want to work with.
2. Click **Decision > Subvention** sub tab.
3. Perform any of the [Basic Operations](#) mentioned in Navigation chapter.

A brief description of the fields is given below:

Field:	Do this:
Plan	Select the subvention plan.
Description	View the subvention plan description.
Sub Plan	Select the sub plan.
Sub Plan Description	View the subvention sub plan description.
Subvention Type	View the subvention type.
Include	Check this box to include this record in calculations on the Other Details sub section

4. Perform any of the [Basic Actions](#) mentioned in Navigation chapter.
5. In **Subvention Detail** section, perform any of the [Basic Operations](#) mentioned in Navigation chapter.

A brief description of the fields is given below.

<u>Subvention Detail section:</u>	
Participant	View the participant.
Participant Type	View the participant type.
Collection Method	View the collection method.
Rate	View the subvention rate.
Rent Factor	View the rent factor
Calculation Method	View the subvention calculation method.
Factor	View the factor.
Calculated Amount	View the calculated subvention amount.
Subvention Amount	Specify the subvention amount.
Include	View if the subvention is included in the application or not.
Total Subvention Rate	View the total subvention rate.
Total Subvention Amt	View the total subvention amount.

6. Perform any of the [Basic Actions](#) mentioned in Navigation chapter.
7. Select the **Initialize** button to reset the subvention amount to zero.
8. Select the **Calculate** button to calculate the subvention amount.

7.9 **Customer Credit Limit tab**

This tab is available only if the selected product has the 'Customer Credit Limit' check box in selected in Products setup screen (Setup > Products > Products).

Customer Credit limit in general refers to the maximum amount of credit that a financial institution can extend to a prospective customer which can then be leveraged by an underwriter while funding an application.

In Oracle Financial Services Lending and Leasing, you can define the Customer Credit Limit during underwriting stage based on the customer credit worthiness or historical customer data. Using this limit, applications can be funded up to the credit limit amount allowed. However, application funding with or without customer credit limit is controlled based on the setup and applications can still be funded with the normal process when a particular customer is not allocated with any credit limit.

A customer credit limit facilitates for quick decisioning by an underwriter and also facilitates for auto approval of accounts on-boarded from external system with basic validations. While approving, underwriter has to ensure that the sum of utilizations should always be equal to the financed amount which can be distributed within applicants primary / secondary or business categories.

A minimum of one application has to be funded to define customer credit limit for funding subsequent applications and the defined information is updated into credit limit details. A credit limit once defined can further be increased from servicing module by posting the required transaction which is referenced in origination module during application funding.

On receiving a payment, the amount is reinstated to the credit limit balance which can be re-used while funding next application. Similarly, the credit limit balance is also updated when account is moved to VOID status. On reversing a payment, the Total Utilization of credit limit is increased by the principal portion of the payment and decreased with the Available Amt field. Also, the Suspended and Hold amount fields are increased and decrease based on the respective transactions posted.

When two applications are being funded simultaneously (i.e. moving application to 'Approved Funded' status), the utilization amount will be considered for first application while the second one will be on HOLD since there could be a difference in the available credit limit after funding. In such a case, you need to re-hash the application, fetch the details in Origination > Decision tab, (if required) increase credit limit from servicing module, and then proceed for funding.

While processing applications using Customer Credit Limit, the 'Update Customer Info' (check box in applicant tab) and 'Link to Existing Customer' (check box in contract tab) are selected by default for all the existing customers. This is to ensure the application details are propagated to customer accounts.

On funding a new application for an existing customer using customer credit limit, the details are updated into the existing customer details in the Servicing module. Also, while posting any monetary transaction that results in increase of account maturity date, system auto validates if the same is within the 'Customer Credit Limit Expiry date' of any one or all of the customer(s) who contributed for funding the Account. In case it is greater, system displays an error indicating that the resulting Maturity date is greater than 'Customer Credit Limit Expiry date' and does not allow to post the transaction.

To define Credit Limit Details

1. Open Underwriting screen and load the underwriting application you want to work with.
2. Click 'Customer Credit Limit' tab.

3. Perform any of the [Basic Operations](#) mentioned in Navigation chapter. A brief description of the fields are given below:

Field:	Do this:
Relation Type	View the relationship type. This field is pre-populated with details from Applicant tab.
Customer # / Business #	This field is displayed blank for new customer/business and for an existing customer/business, the details are populated from Servicing > Customer Service > Customer details.

Field:	Do this:
Name	View the customer name. This field is pre-populated with details from Applicant tab.
Max Limit	Specify the value of maximum credit limit amount that can be provided to the customer. For new customer/business, the amount is pre-populated based on selected pricing in Decision tab for new applicant/business. However, you can override the amount by entering the required value.
Total Utilized Amt	View the total credit limit amount utilized for previously funded applications.
Available Amt	View the available credit limit amount on the account which is the difference of Max Limit - (Hold + Total Utilized + Suspended) amount.
Hold Amt	View the credit limit amount on hold which is based on the Hold transaction posted in servicing.
Suspended Amt	View the credit limit amount suspended which is based on suspended transaction posted in servicing.
Grade	Select the required grade from the drop-down list. There is no validation performed on the selected grade and can be selected based on customer credit worthiness.
Max Late Charge	Specify the maximum late charge amount.
Limit Expiry	Select the credit limit expiry date from the adjoining calendar. The expiry date is validated if application is being funded based on customer credit limit.
Limit Next Renewal	Select the date on which the credit limit has to be renewed from the adjoining calendar.
<p>Application Utilization section - This section allows you to define the portion (either percentage or amount) of credit limit utilization against the financed amount.</p> <p>For example,</p> <p>if the amount financed is 10,000 \$ and percentage of Utilization for Primary is 80% then Utilized amount should be $10,000 \times 0.8 = 8000$ \$.</p> <p>Similarly, if the percentage of Utilization for Spouse is 20% the Utilized amount should be $10,000 \times 0.2 = 2000$ \$.</p> <p>Note: On specifying either percentage or amount of utilization, the other field is auto calculated based on financed amount.</p>	
% of Utilization	Specify the percentage of credit limit utilization allowed against each applicant (Customer and business) added to the application.
Utilization Amt	Specify the amount of credit limit utilization allowed against each applicant (Customer and business) added to the application.

4. Perform any of the [Basic Actions](#) mentioned in Navigation chapter.

7.10 Master Account tab

The Master Account tab in Origination screen facilitates to categorize the current application to be considered as 'Master Account' or link the current application to another existing master account in the system after funding. If the current application is considered as 'Master Account', you can also define Payment Hierarchy for payment appropriation during servicing.

Master account here refers an account which has similar type of accounts of the same customer grouped under one head. When there are multiple accounts of the same customer, marking one of them as Master Account and grouping all the associated loan/line/lease accounts under an Individual customer/Business in the system helps to generate consolidated statement, make payments, manage ACH, generate payoff quote, post due date change and extension transitions.

For example, grouping of all loan accounts under one master account of a customer, or grouping of lease accounts funded with same contract terms during the current financial year.

To define Master Account Details

1. Open the Underwriting screen and load the underwriting application you want to work with.
2. Click 'Master Account' tab.
3. In the Master Account Details, click 'Edit'. You can also perform any of the [Basic Operations](#) mentioned in Navigation chapter.

4. Do one of the following:
 - **Master Account** - Check this box to mark the current Application as Master Account. After funding the application, system populate the Master Account number same as Account number under the customer to be identified as Master Account in Servicing. If the Account details are received from external system through Onboarding process and the application is already marked as Master Account, then the same Account # is populated in Master Account # field once the application is funded.
 - **Link to Existing Master Account** - If there is already an existing Master Account defined for the customer, select the same from drop-down list to associate the current application to be a part of that account after funding. The list is populated with values in the format: 'Relationship Type - Title - Master Account #'.

- **Linked Account** - If there is an account to be linked to the current application to have one-to-one mapping, select the same from drop-down list. The accounts are listed in format 'Customer ID - Title - Account #'.
 - The list is populated with those Accounts which are associated with Customer (i.e. added as an applicant) and the 'Link to Existing Customer' option is checked.
 - However, this list does not include Master Accounts and accounts which are already associated with other Accounts (i.e. already linked to some other account).
 On funding the application, both the accounts (newly created and existing) are interlinked and system updates the 'Linked Account' field with Account # respectively.

Note

If account is created using 'Account Onboarding Service', the 'LinkedAccountXrefNumber' element available under 'ApplicationData' parent element, can be used to indicate Linked Account Xref number to link to Associated Account if both Master and Associated Accounts are in a single payload.

System performs the following edits before linking the accounts:

- Ensure that the Billing Cycle and Due day of current application is same as the Linked Account Billing Cycle and Due Day. However this is not validated if both accounts are of 'Same Billing Cycle'.
 - If the current application is to be linked to a Master Account, ensure that the 'Product/Funding Type' of both current application and Master Account are same and also belongs to same 'Company'.
 - The Current and Linked Account belongs to same Company.
- **Payment Hierarchy** - The field is enabled only on selecting the above 'Master Account' check box. Select the required Hierarchy Definition to be used for payment appropriation from the drop-down list. The list is populated with all the pre-defined and enabled hierarchy definitions maintained Setup > Administration > Users > Payment Hierarchy screen. The Hierarchy Definition selected here is propagated to Customer Service > Account Details > Additional Details section.
5. Perform any of the [Basic Actions](#) mentioned in Navigation chapter.

7.11 Bureau Tab

The Bureau tab displays the credit report (if pulled) for an applicant. If there is a need for another pull for any applicant, it can be done here manually using the New Request section.

If there are any adverse comments received from the Bureau, system displays them under 'Exceptions/ Comments' section against the specific Bureau record to alert the User. Following are some of the reasons:

1. Application Indicates Potential Fraud
2. Bureau Indicates Social Security Number Variance
3. Duplicate Application Exists
4. Bureau Indicates a Possible Current Delinquency
5. Bureau Indicates Bankruptcy
6. Bureau Indicates Consumer Statement
7. Bureau Indicates a Possible Repossession
8. Bureau Reports OFAC hit
9. Bureau Reports Applicant as Deceased

10. Potential Delinquencies for Auto Loans in Past 12 Months
11. Customer Rate (APR) Exceeds the State Usury Rate
12. Open Consumer Credit Counselling

The reasons will also be displayed in the Summary tab in 'Bureau' details under 'Exceptions /Comments' section.

To verify the credit bureau data using the Bureau tab

1. Open the Underwriting screen and load the underwriting application you want to work with.
2. Click **Bureau**.

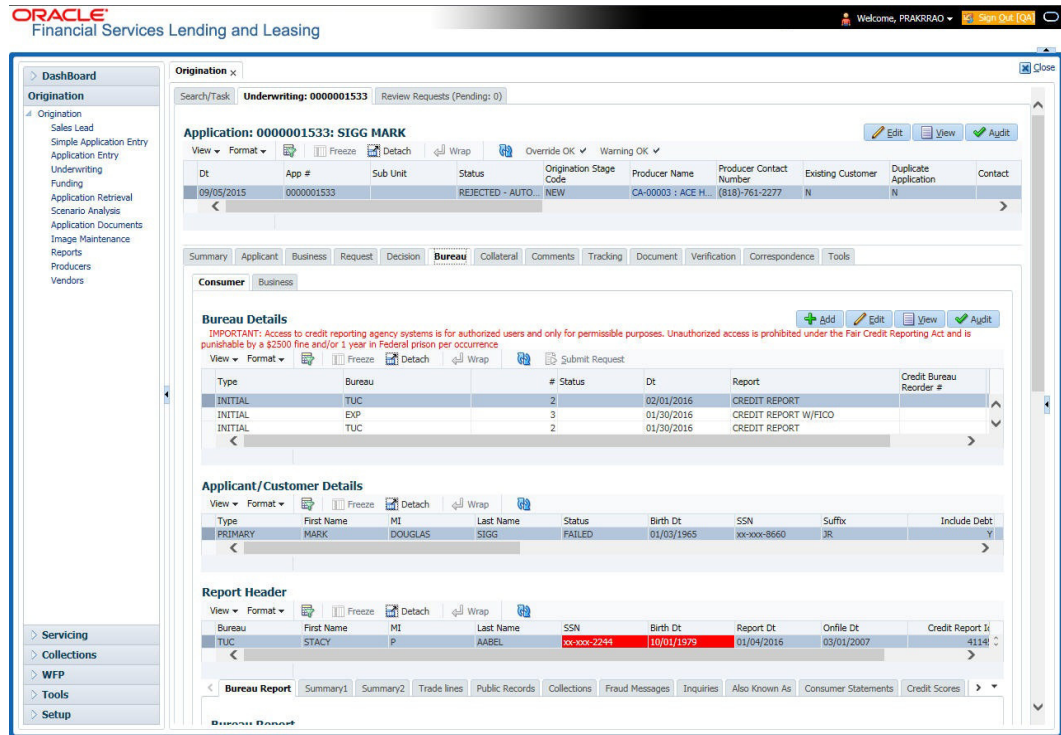

3. In the **Bureau Details** section, view the following information:

Field:	View:
Type	The credit bureau request type.
Bureau	The credit bureau.
#	The credit bureau request number.
Status	The status of credit bureau request.
Dt	The credit bureau request date.
Report	The credit bureau report type.
Credit Bureau Reorder#	The credit bureau reorder number.
App Ind	If selected, indicates that a bureau was pulled for an application.

4. In the **Applicant/Customer Detail** section, view the following information:

Field:	Do this:
Type	View the relation type.
First Name	Specify the first name.
MI	Specify the middle name.
Last Name	Specify the last name.
Status	View the credit bureau request status.
Birth Dt	Specify the date of birth.
SSN	Specify the social security number. Note: If the organizational parameter <code>UIX_HIDE_RESTRICTED_DATA</code> is set to Y, this appears as a masked number; for example, XXX-XX-1234.
Suffix	Select the generation.
Include Debt	Select to include credit bureau information in the Liabilities section of the Summary sub screen.
Populate Debt	Select to load debt information from the credit bureau in the Liabilities section of the Summary sub screen.
Address Type	Select the address type.
Country	Select the country.
Address #	Specify the building number.
City	Specify the city.
State	Select the state code.
Street Pre	Select the street pre type.
Street Name	Specify the street name.
Street Type	Select the street type.
Street Post	Select the street post type.
Apt #	Specify the apartment number.
Address Line 2	Specify the address line 2.
Zip	Select the zip code. For non US country, you have to enter zip code.
Zip Extn	Specify the zip extension.
Phone	Specify the phone number.

5. In the **Report Header** section, view the following information:

Field:	View:
Bureau	The bureau.
First Name	The first name.
MI	The middle initial.
Last Name	The last name.
SSN	The social security number. Note: If the organizational parameter <code>UIX_HIDE_RESTRICTED_DATA</code> is set to Y, this appears as a masked number; for example, XXX-XX-1234.
Birth Dt	The birth date.
Note: The SSN and Birth Dt fields in Report Header section are displayed in red if there is a mismatch in the respective data present in the above Applicant/Customer Details section.	
Report Dt	The report date.
Onfile Dt	The on file date.
Credit Report Id	The credit report id.
Best Match	The best match.

6. Click **Bureau Report**.

The system parcels out the details from the credit bureau report in the Bureau screen's sub tabs (**Summary 1, Summary 2, Tradelines, Public Records, Collections, Fraud Messages, Inquiries, Also Known As, Consumer Statements, and Credit Scores**).

7. Click **Summary 1** sub tab.

8. You can view the following information:

Field:	View:
Trades	Records of extended installment payments, mortgage and revolving credit, as detailed in the credit bureau report.
Bankruptcy	The total number of times the applicant has applied for Chapter 7, Chapter 11 and Chapter 13 bankruptcies, recently and throughout life.
Past Due	The total number of times the applicant has been past due on payments by 30, 60, or 90 days in the last year, two years, and throughout life.
Public Records	Number of legal actions, including liens, public records, and judgments over the course of the applicant's life, as well as any that are currently open.
Collection	Trades referred to an outside vendor for collection.
Credit Scores	View the FICO and bankruptcy scores.

Field:	View:
Statistical Trade Ages	Ages of the oldest and newest trades, as well as the average age of the open and total trades.
Derogatory Trades	Tradelines that an action other than being late was reported; this includes collections, repossessions, charge offs, and bankruptcies.

9. Click **Summary 2** sub tab

10. You can view the following information:

In this section:	View:
Trades	Records of extended credit for auto, bank, credit card, retail, Line of creditfinance, and sales finance Line of credit, as detailed in the credit bureau report.
Inquiries	Requests for a credit report regarding Line of credit in the Trades section over the last six months, as well as total requests over 6, 12, and 24-month periods, as well as the newest and oldest request.
Balance	The total balance of retail and bank trades, as well as the high balance of each.
Open Derogatory	The following information for all of the customer's open trade lines: the shortest and longest period of time (in months) since the customer's most recent minor derogatory (30-60 days late), major derogatory (90-180 days late), and derogatory (bankruptcy, repossession, or charge off).
Derogatory	The following information for all of the customer's total trade lines (open and closed): the shortest and longest period of time (in months) since the customer's most recent minor derogatory (30-60 days late), major derogatory (90-180 days late), and derogatory (bankruptcy, repossession, or charge off).

11. Click **Tradelines** sub tab to view information about trade lines, such as the creditor's name, trade's status, type and code and balance information

12. View the following details:

Field:	View:
Creditors Name	The creditors name.
Status	The status of the tradeline.
Type	The type of tradeline, such as bank, first mortgage, travel card, and so on.
Type Code	The code for the type of tradeline.
Past Due Amt	The past due amount
Balance	The balance of the tradeline.
Balance Dt	The balance date.

Field:	View:
Open Dt	The date the tradeline was opened.
History Dt	The trade line's history date.
History Data	The trade line's history data.
30	The number of times the tradeline was 30 days past due.
60	The number of times the tradeline was 60 days past due.
90	The number of times the tradeline was 90 days past due.
Creditors Subscriber #	The creditor's subscriber number.
Mop	The method of payment.
Account #	The account number.
Credit Limit	The credit limit.
Term Pmt Amt	The term payment amount.
High Balance	The high balance of the tradeline.
Reported Dt	The reported date.
Duplicate	If selected, the tradeline is a duplicate.
Special Exclusion	If selected, the tradeline is a special exclusion.

13. Click the **Public Records** sub tab to view information about public records, including each one's type, status, and amount, as well as the date the record was filed and resolved

14. View the following details:

Field:	View:
Record Type	The record type.
Status	The status.
Amount	The amount.
Filed Dt	The filed date.
Satisfied Dt	The satisfied date.

15. Click the **Fraud Messages** sub screen to view information about fraudulent attempts to use the applicant's credit.

16. Click the **Inquiries** sub screen to view all the credit reports for the applicant in reverse chronological order

17. View the following details:

Field:	View:
Inquirer Name	The inquirer's name.
Inquirer Subscriber #	The inquirer's subscriber number.
Inquirer Industry Code	The inquirer's industry code.
Inquiry Dt	The inquiry date.
Rate Shopping	If selected, the inquiry concerned rate shopping.
Duplicate	If selected, if the inquiry was a duplicate.

18. Click the **Also Known As** sub screen to view other names used by the applicant.

19. Click the **Consumer Statements** sub screen to view statements that the applicant has issued to the credit bureau.

20. Click the **Credit Scores** sub screen to view the score model, the score factor, and the score returned from the credit bureau report.

7.11.1 Printing the Credit Bureau Data as a Text/PDF Report

To print the credit bureau data as a text or PDF report

1. Open the Underwriting screen and load the underwriting application you want to work with.
2. In the Underwriting screen, click **Bureau**.
3. In the **Bureau Report** tab, the system displays the report in text format. You can also view the report in PDF format by selecting 'PDF' option as View Report.

Note

Google Chrome does not support search functionality in the PDF format of the report. Hence you have to enable the ad-hoc plug-in in chrome to use the search facility.

4. In the Print Report section, click **Print Report** to send the information to the default printer.

7.11.2 Requesting a Credit Bureau Report Manually

The Credit Bureau Summary screen enables you to manually request a credit pull. Information from a manual credit pull can be used to validate an application.

To manually request a credit bureau report

1. Open the Underwriting screen and load the underwriting application you want to work with.
2. Click **Bureau** tab.
3. In the **Bureau Details** section click **Add**.

4. Specify the following information:

Field:	Do this:
Applicant	Select the applicant.
Spouse	Select the applicant's spouse (if applicable).
Bureau	Select the credit bureau.
Report	Select the credit bureau report type.

5. Click **Create Request**.

The system displays this information in the Bureau Details section.

Note

If you are requesting a report from Experian Credit Bureau for Premier Attribute Consumer report, you can do so without impacting the consumer FICO score. To facilitate the same, the 'Soft Pull' check box is to be selected in Bureau Details section. This option is available only when the system parameter 'EXP_PA_SOFT_PULL_IND' is enabled in the System Parameters screen and Bureau is selected as 'EXP' with Report as 'PREMIER ATTRIB-UTE' in the Bureau Details section.

6. Select **Include Debt** and **Populate Debt** in the **Applicant/Customer Detail** section to populate the **Liability** section on the Applicants link's Summary sub screen with data from the credit bureau pull.
7. If you want to receive a copy of a previously pulled credit bureau report, enter the credit bureau reorder number in the **Credit Bureau Reorder #** field on the **Bureau Details** section. This enables you to receive a previously pulled credit report.
8. In the **New Request** section, click **Submit Request**.

The system displays the latest status of the currently requested bureau report in the Bureau Details section. When the report pull process is complete, the Status field in the Bureau Details section changes from PENDING to COMPLETED.

7.12 Collateral Tab

Having selected and loaded an application, you can view the information about the collateral of the Line of credit.

The Collateral link opens screens with information regarding any collateral associated with an application. Depending on the type of Line of credit, collateral can be a vehicle, home or something such as major household appliances. The Collateral tab is unavailable if this is an unsecured Line of credit.

To verify information about the collateral

1. Open the **Underwriting** screen and load the application you want to verify.
2. Click the **Collateral** tab.

Depending on the type of collateral, information about the vehicle, home, or other type of collateral appears.

If you are entering an unsecured Line of credit, the Collateral link is present but inactive; in which case, skip this step.

- In the **Collateral Details** section (This is information that was recorded during the application entry process or gathered during the credit pull.)

To enter collateral information

- On the Underwriting screen, click **Collateral**. If the collateral is a vehicle, the Collateral link displays information about the vehicle.

- Perform any of the [Basic Operations](#) mentioned in Navigation chapter.

A brief description of the fields is given below:

Field:	Do this:
Existing Asset	Check this box to indicate that the vehicle is an existing asset.
Existing Asset ID	View the existing asset identification number.
Primary	Check this box if this is the main asset on the application.
Asset Class	Select the asset class.
Asset Type	Select the asset type.
Sub Type	Select the asset sub type.
Status	Select the asset status.
Type and Description	
Select Make and Model	Select the make and model of the vehicle from drop-down list.
Year	Specify the year of the vehicle.
Age	View the age of the vehicle
Make	Specify the make of the vehicle.
Model	Specify the model of the vehicle.
Body	Specify the body of the vehicle.

Field:	Do this:
Registration #	Specify the vehicle registration number.
Identification #	Specify the vehicle identification number.
Description	View the vehicle description.
Condition	Select the vehicle condition.
Address	
Country	Select the country.
Address #	Specify the apartment number.
Address Line 1	Specify the first address line.
Address Line 2	Specify the second address line.
Zip	Select the zip code. For non US country, you have to enter zip code.
Zip Extn	Specify the zip extension.
City	Specify the city.
State	Select the state.
County	Select the county.
Usage Details	
The details maintained in this section is used to calculate 'EXCESS USAGE FEE' in pay-off quote and termination transactions.	
Start	View/specify the start unit of asset usage.
Base	View/specify the base units.
Extra	View/specify the extra usage units.
Total	View/specify the total usage units.

3. Perform any of the [Basic Actions](#) mentioned in Navigation chapter.

Interface with VINTEK (If interface is installed)

Using the Vintek interface, the system retrieves the year, make, model and body of the vehicle when you choose Vehicle Details. This time saving feature reduces data entry errors. Using the VIN entered in the Identification Number field, the system populates following fields in the Type & Description section:

- Year
- Make
- Model
- Body

If the Vintek interface is unable to retrieve information based on the VIN entered in the Identification Number field, the system displays an error message.

If the collateral is a home, the Collateral link displays information about the home.

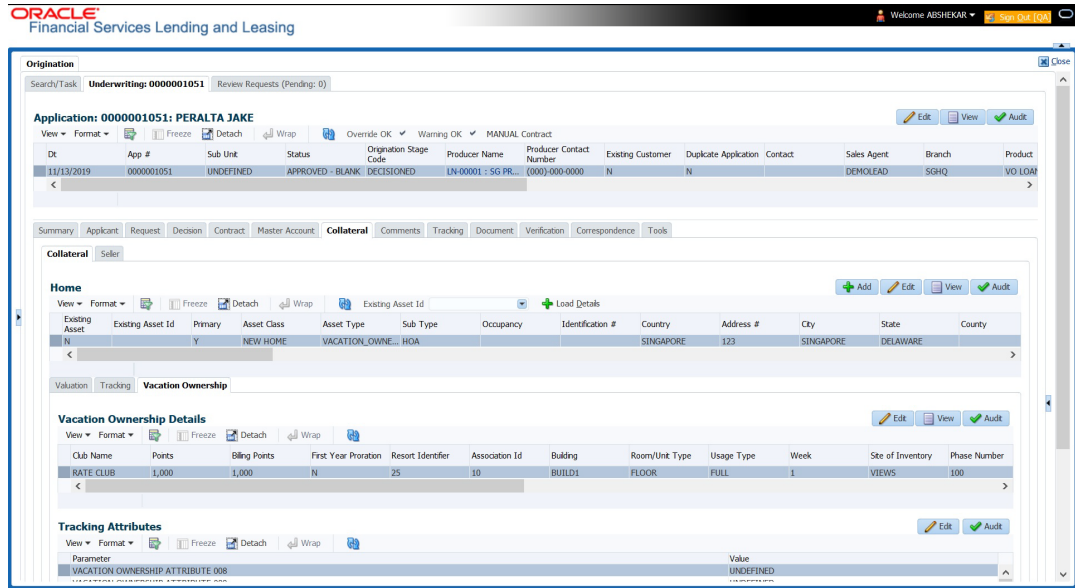

1. Perform any of the [Basic Operations](#) mentioned in Navigation chapter.

A brief description of the fields is given below:

Field:	Do this:
Existing Asset	Indicates that the vehicle is an existing asset.
Existing Asset ID	View the existing asset identification number.
Primary	Select if this is the main asset on the application.
Asset Class	Select the asset class.
Asset Type	Select the asset type.
Sub Type	Select the asset sub type.
Occupancy	Select owner occupancy type.
Identification #	Specify the vehicle identification number.
Address section	
Country	Select the country.
Address #	Specify the home number.
Address Line 1	Specify the first address line.
Address Line 2	Specify the second address line.
State	Specify the state.
County	Select the county.
Zip	Select the zip code. For non US country, you have to enter zip code.

Field:	Do this:
Zip Extn	Specify the zip extension.
City	Specify the city.
Type and Description	
Census Tract/BNA Code	Specify census tract/BNA (block numbering area) code.
MSA Code	Specify the metropolitan statistical area (MSA) code.
GEO Code	Specify the geographical code for the property.
Condition	Select the condition of the home.
Description	Specify a description of the home.
Select Make and Model	Select the make and model from the drop-down list
Year	Specify the year when the property was built.
Age	View the age of the home.
Make	Specify the make of the home.
Model	Specify the model of the home.
Width	Specify the asset width.
Length	Specify the asset length.
Area	Specify the area of the collateral
PO#	Specify the asset purchase order number.
Legal Description	Specify the legal description.
Lot	Specify the asset lot.
Sub Division	Specify the asset sub division.
Parcel ID	Specify the parcel id of the home.
Metes-Bounds	Check this box to indicate the home is considered Metes-Bounds.
Flood Zone	Check this box to indicate the home is in a flood zone.
1098 Not Required	Check this box to indicate that the home does not require 1098
Deed Details	
Construction permit Dt	Specify the date on when the construction is permitted.
Deed Dt	Specify the date on when the deed is issued
Deed Place Of Issue	Specify the place where the deed is issued.

Field:	Do this:
Properties Boundary from East	Specify the boundary of the property from the east side.
North	Specify the boundary of the property from the north side.
West	Specify the boundary of the property from the west side.
South	Specify the boundary of the property from the south side.
Vacation Ownership Details	
Billing	Check this box to indicate if the asset is considered for billing.
Due Amt Account Type	Select one of the following account type from the drop-down list to indicate on which account this asset is to be considered for billing. - Current Account - Linked Account - Master Account Note: If 'Billing' option is checked and the Due Amt Account Type is selected as Current/Linked/Master Account, then the billing batch job posts the transactions based on Asset Billing Rate setup in Current account / Linked Account of current Account / Master Account of current Account respectively.
Trade Eligible	This check box is selected by default and indicates that the asset is eligible for trade. If checked (Trade Eligible = Y) then Asset Status is marked as INACTIVE during Trade. If unchecked (Trade Eligible = N) Asset status is marked as ACTIVE.
Consolidate Points at Master	Check this box to indicate that point can be consolidated at master account level. Refer to ' Consolidate Points at Master ' section for more details.
Points Consolidation Type	Select the type of points consolidation option from drop-down list. This field is used to identify the assets at Associated accounts to consolidate the points.

2. Perform any of the [Basic Actions](#) mentioned in Navigation chapter.

Consolidate Points at Master

If 'Consolidate Points at Master' option is checked, system consolidates the asset level points at Master Account of the associated account provided the following conditions are satisfied:

- The same 'Points Consolidation Type' is selected for associated account.
- The status of asset is ACTIVE.
- The status of account is available and enabled in ACC_STATUS_POINT_CONS_CD lookup type.
- The asset expiry date is greater than GL date (asset is not expired).

Points consolidation is done in following scenarios:

- When new account is added under a Master Account by UI, Funding process, API, Onboarding, Multi Account onboarding, and/or Master Account Maintenance Transaction.
- Account Status Change
- During Current Account Level Asset Maintenance updates.
 - Collateral POST/PUT/GET Web Services
 - Collateral Create/Update File uploads
 - Collateral Maintenance from UI
 - Add New Asset Transaction
 - Substitution of asset Transaction

To 'Consolidate Points at Master', following validations and update options are provided:

- Lookup code 'Account Statuses for Points Consolidation' determines which Accounts with which status are to be considered for point's consolidation.
- Batch job which updates the consolidated points at Master Account level only if the 'Expiration Date of Asset' of Actual Asset at associated account is less than the GL date. This batch job is scheduled to run before the billing batch job to update the actual points that needs to be considered for Billing.
- 'Points' are maintained at actual asset level and any changes done at Master account level asset points does not flow down to the Actual Asset.
- In case of an update at Master Account level Asset Point's and subsequently any change in actual asset at current account, system recalculates the points and overrides the points at master account.

If the collateral is any other, the Collateral link displays information about that collateral.

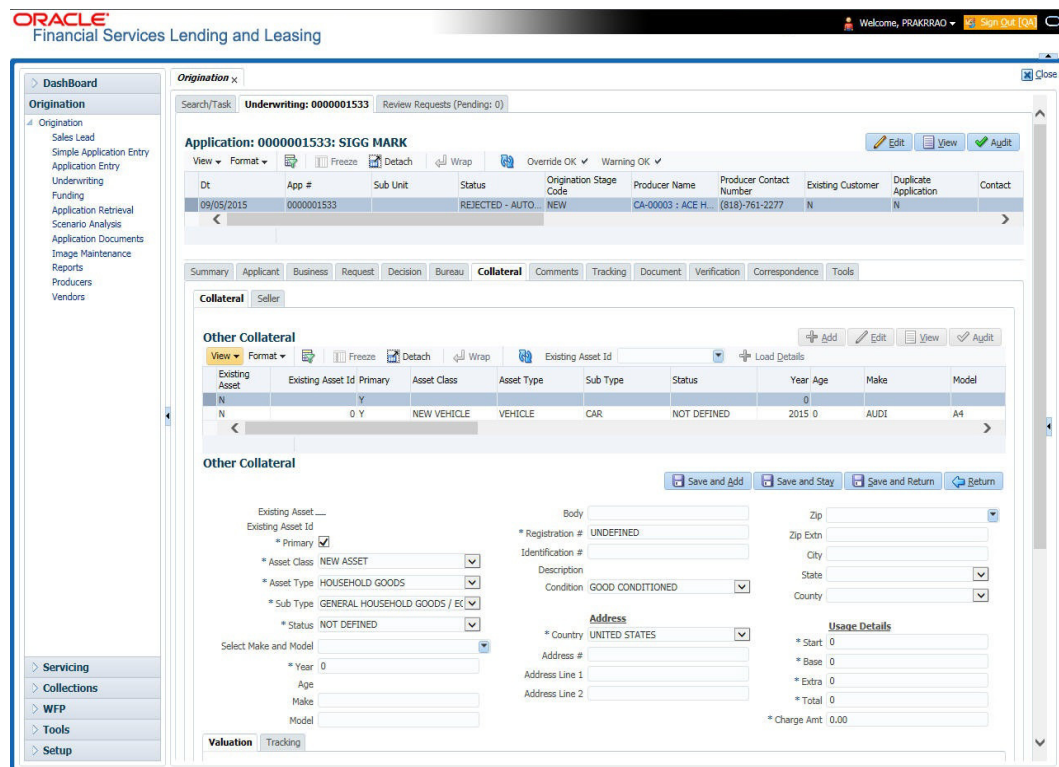

3. Perform any of the [Basic Operations](#) mentioned in Navigation chapter.

A brief description of the fields is given below:

Field:	Do this:
Existing Asset	Check this box to indicate that the vehicle is an existing asset.
Existing Asset ID	View the existing asset identification number.
Primary	Check this box if this is the main asset on the application.
Asset Class	Select the asset class.
Asset Type	Select the asset type.
Sub Type	Select the asset sub type.
Status	Select the asset status.
Select Make and Model	Select the make and model of the vehicle from drop-down list.
Year	Specify the year of the vehicle.
Age	View the age of the vehicle
Make	Specify the make of the vehicle.
Model	Specify the model of the vehicle.
Body	Specify the body of the vehicle.
Registration #	Specify the vehicle registration number.
Identification #	Specify the vehicle identification number.
Description	View the vehicle description.
Condition	Select the vehicle condition.
Address	
Country	Select the country.
Address #	Specify the apartment number.
Address Line 1	Specify the first address line.
Address Line 2	Specify the second address line.
State	Select the state.
Zip	Select the zip code. For non US country, you have to enter zip code.
Zip Extn	Specify the zip extension.
City	Specify the city.
County	Select the county.

Field:	Do this:
Usage Details	
The details maintained in this section is used to calculate 'EXCESS USAGE FEE' in pay-off quote and termination transactions.	
Start	View/specify the start unit of asset usage.
Base	View/specify the base units.
Extra	View/specify the extra usage units.
Total	View/specify the total usage units.

4. Perform any of the [Basic Actions](#) mentioned in Navigation chapter.

7.12.1 Valuations Sub Tab

The Valuation sub tab contains information about the value of the asset. The Values section enables you specify the value of the asset. The Addons section records information about any add ons associated with the collateral.

To complete the Valuations sub tab

1. Click the **Valuations** sub tab.
2. Perform any of the [Basic Operations](#) mentioned in Navigation chapter.

A brief description of the fields is given below:

Field:	Do this:
Value section	
Current	Select if this is the current valuation.
Valuation Dt	Specify the valuation date.
Source	Select the valuation source.
Currency	Select the currency based on which the valuation is to be done.
Edition	Specify the valuation edition.
Supplement	Specify the valuation supplement.
Whole Sale	
Line of Credit Currency Wholesale Base Amt	Specify the Line of Credit currency wholesale value.
Wholesale- Base Amt	Specify the wholesale value.
Usage	Specify the usage value; that is, the monetary effect that the current mileage has on the value of the vehicle.
Retail	

Field:	Do this:
Retail Base Amt	Specify the retail value.
Addons Amt (+)	View the add-ons value.
Usage Value Amt (+)	Specify the usage. This pertains to Line of credit and usually is entered as the current mileage on the vehicle.
Total Value Amt (=)	View the total value.
Line of Credit-Currency Retail Base Amt	View the Line of Credit currency retail value.
Line of Credit-Addons Amt(+)	View the Line of Credit addons.
Line of Credit Currency Usage Value Amt (+)	View the Line of Credit currency usage value.
Line of Credit Currency Total Value Amt (=)	View the Line of Credit total value.

3. Perform any of the [Basic Actions](#) mentioned in Navigation chapter.
4. In the **Addons** Section, perform any of the [Basic Operations](#) mentioned in Navigation chapter.

A brief description of the fields is given below:

Field:	Do this:
Description	Select the description for the attribute.
Value	Specify the value of the attribute.
Amount	Specify the add-on amount.
Line of Credit Currency Amount	Specify Line of Credit currency amount.

5. Perform any of the [Basic Actions](#) mentioned in Navigation chapter.
Complete the Addons/Attributes, Value, and Amt fields for each of the asset's add-ons and attributes on the application.

7.12.2 Tracking Sub Tab

The Tracking sub screen enables you to record further information associated with the collateral. What items you choose to track are setup during implementation.

To track attributes for the collateral

1. Click **Tracking** sub tab
2. On the Tracking sub screen, click **Load Details**.

3. In the **Tracking Items** section, select the item you want to track.
4. Perform any of the [Basic Operations](#) mentioned in Navigation chapter.

A brief description of the fields is given below:

Field:	Do this:
Tracking Item	View the tracking type
Disposition	Select the disposition.
Start Dt	Specify the tracking start date.
End Dt	Specify the tracking end date.
Follow up Dt	Specify the next follow-up date.
Enabled	Select to track the information from the start date in the Start Dt field.
Comment	Specify any comments regarding the tracking item.

5. Perform any of the [Basic Actions](#) mentioned in Navigation chapter.
6. Complete the **Tracking Item Details** section by entering information about a parameter in the corresponding the **Value** field.

7.12.3 Vacation Ownership tab

In the Vacation Ownership sub tab you can capture and maintain 'Timeshare' specific collateral details of an account. This tab is displayed only for 'Home' collateral and allows to maintain only one record for the selected account.

In Vacation Ownership or Timeshare industry, 'points' represent monetary equivalent value and in a points-based timeshare ownership system, members/owners use the allotted points to exchange/trade collaterals. OFSLL uses these points for Asst Billing calculations while deriving the transaction amount as detailed in Setup > Asset Billing Rate screen.

Also in Vacation Ownership or Timeshare industry, 'Tiers' are used to classify a membership into different levels based on total points at Master Accounts. Each level of membership offers more perks than previous level. OFSLL supports points-based '[Tier Calculation](#)' at Master Account level using the Formula parameters in Setup > User Defined Parameters screen.

Data in Vacation Ownership tab can also be populated from the following options:

- Create and Update Collateral Upload files
- Application Update Service

To maintain Vacation Ownership Elements for an account

1. Click **Vacation Ownership** sub tab
2. Perform any of the [Basic Operations](#) mentioned in Navigation chapter.
3. In the Vacation Ownership Elements section, view or edit the following information:

In this field:	View this:
Club Name	Select the Club Name from the drop-down list.
Points	Specify the points up to two decimal digit.

In this field:	View this:
Billing Points	View the auto populated billing points. If the Asset Usage Type Sub Code is selected as FULL, this field is populated with total Points available in Points field. If the Asset Usage Type Sub Code is selected as HALF, this field is populated with total Points/2 available in Points field.
First Year Proration	Select the check box for first year proration.
Resort Identifier	Select the Resort Identifier from the drop-down list.
Association Id	Select the Association Id from the drop-down list.
Building	Select the Building from the drop-down list.
Room/Unit Type	Select the Room/Unit Type from the drop-down list.
Unit	Select the Unit from the drop-down list.
Week	Select the Week from the drop-down list.
Site of Inventory	Select the Site of Inventory from the drop-down list.
Phase Number	Select the Phase Number from the drop-down list.
Usage Type	Select the Usage Type from the drop-down list.
Usage Start Date	Select the Usage Start Date from adjoining calendar.
Plus Membership Type	Check this box to indicate Plus Membership Type.
PR Marking	Check this box to indicate PR Marking.
Signature Grand Father	Check this box to indicate Signature Grand Father.
Club Indicator	Check this box to indicate Club Indicator.
Expiration Date of Asset	Select the Expiration Date of Asset from adjoining calendar. This date is used for ' Tier Calculation ' and Point Consolidation in the system.
Asset Travel Date	Select the Asset Travel Date from adjoining calendar.
Resale Indicator	Check this box to indicate Resale. On disabling this check box system considers Asset Billing Points and Grand Father Points for ' Tier Calculation ' using formula Parameters.
Grand Father Points	Specify the Grand Father Points. These points are used for ' Tier Calculation ' in the system using formula parameters.

In this field:	View this:
<p>Additional Attributes - This section consists of additional 15 configurable fields as indicated below</p> <p>5 check boxes - Membership 1-5 Opt</p> <p>5 drop-down lists - Other Attribute 1-5</p> <p>5 Calendar fields - Other Attribute 5-10</p>	

4. Perform any of the [Basic Actions](#) mentioned in Navigation chapter.

Tier Calculation

Based on the value defined for Expiration Date of Asset, Resale Indicator, and Grand Father Points, OFSLL supports the following types of 'Tier' calculations at Master Account level using pre-defined formula parameters in Setup > User defined Parameters screen.

Type	Formula Parameter	Calculation
Total Tier points at the Master account	\$ASE_TIER_POINTS	Sum of Asset Billing Points where 'Resale Indicator' is 'N' and 'Expiration Date of Asset' is 'greater than' GL Date.
Total Grand Father Points at the Master Account	\$ASE_GRAND_FATHER_POINTS	Sum of Grandfather Points where 'Resale Indicator' is 'N' and 'Expiration Date of Asset' is 'greater than' GL Date.
Note: For a non Master Account, system uses Master Account # to pick-up all Associated Accounts.		

7.12.3.1 Tracking Attributes sub tab

The Tracking Attributes screen enables you to link information to collateral that is not tracked by default in the system. These attributes are loaded when user loads the tracking attributes from Collateral > Collateral (Home) > Tracking tab.

To maintain the Tracking Attributes

1. Click **Tracking Attributes** sub tab
2. Perform any of the [Basic Operations](#) mentioned in Navigation chapter.
3. Complete **Tracking** section by entering the requested parameter in the **Value** field.
4. Save the changes.

7.12.4 Seller Tab

The Collateral link's Seller Details tab enables you to enter the seller details of the collateral of the Line of credit.

To enter the Seller details

1. Click the **Seller Details** tab.

2. Perform any of the [Basic Operations](#) mentioned in Navigation chapter.

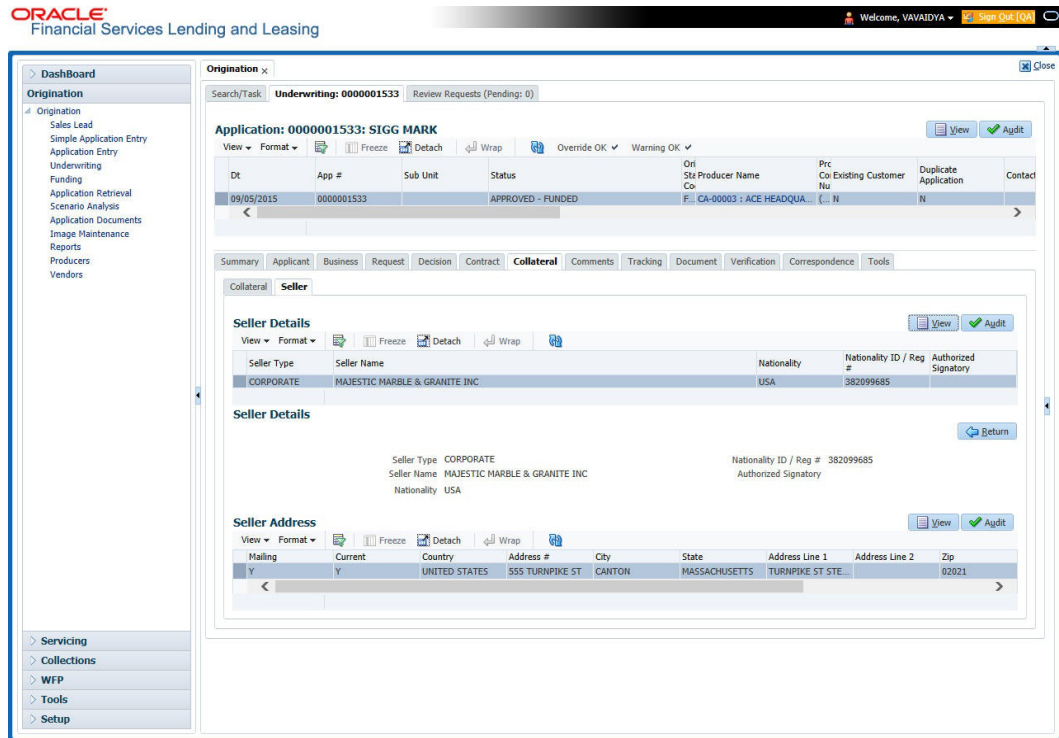

A brief description of the fields is given below:

Field:	Do this
Seller Information section	
Seller Type	Select the seller type.
Seller Name	Specify the seller name
Nationality	Select the seller's nationality.
National ID/ Reg #	Specify the national identification number or registration number.
Authorized Signatory	Specify the authorized signatory of the seller.
Seller Address section	
Mailing	Select if this is the mailing address. Only one address entry can be marked as the mailing address.
Current	Select if this is a current address. The mailing address must be marked as current.
Country	Select the country code.
Address #	Specify the address number.
Address Line 1	Specify the first address line.

Field:	Do this
Address Line 2	Specify the second address line.
State	Select the state.
Zip	Select the zip code. For non US country, you have to enter zip code.
Zip Extn	Select the zip extension.
City	Specify the city.
Phone	Specify the telephone number.
Extn	Select the telephone extension.

3. Perform any of the [Basic Actions](#) mentioned in Navigation chapter.

7.13 Comments Tab

When using the Underwriting screen, you can add/delete comments to an application at any time in the underwriting process by using the Comments screen.

Whenever an application is decided by a proxy user, a system generated comment with timestamp is inserted in the comments tab in the format '<User 1> actioned as proxy for Underwriter <User2>'. Here, User 1 refers to the logged in user who has acted on behalf of User2, who is the concerned Underwriter. The concerned Underwriter's name will also be selected in Application section > 'Proxy for Underwriter' field.

To add comments

1. Click **Comments tab**.

2. Perform any of the [Basic Operations](#) mentioned in Navigation chapter.

A brief description of the fields is given below:

Field:	Do this:
Alert	Check this box to make the comment appear on the Customer Service screen Alert section
Type	Select the type of comment you are adding.
Sub Type	Select the sub type of comment you are adding.
Comment	Specify your comment.
Comment By	The system displays your user ID.
Comment Dt	The system displays commented date and time stamp.

3. Perform any of the [Basic Actions](#) mentioned in Navigation chapter.

7.13.0.1 **Deleting Comment(s)**

You can delete 'REGULAR' type comments displayed in the Comments sub tab.

To delete a comment

1. Select the row which consists of the comment and click **Delete** from the actions.
2. Click 'Yes' to confirm delete in the warning message displayed.

7.14 **Tracking Tab**

When using the Underwriting screen, you can add tracking attribute information to an application at any time in the underwriting process by using the Tracking Attributes screen.

To enter the tracking attributes

1. Click **Tracking** tab.

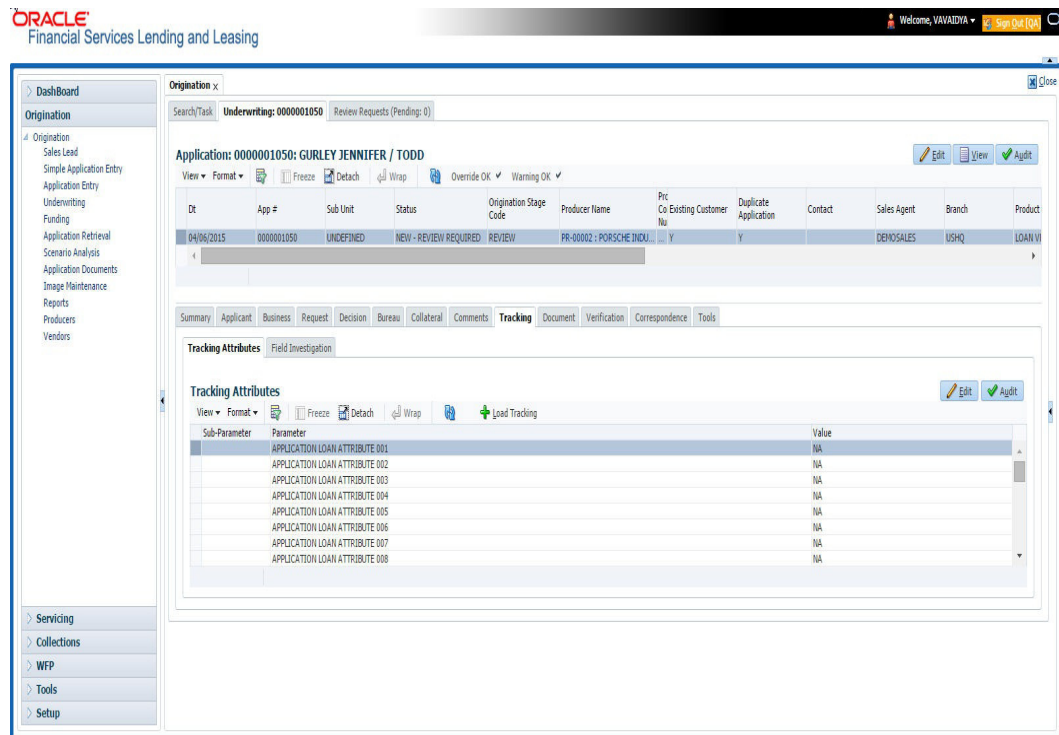

2. On the **Tracking Attributes** screen, click **Load Tracking** to load the tracking attributes.
3. Select the item you want to track.
4. Click **Edit** to edit the following information:

Field	Do this
Sub-Parameter	View the sub-parameter
Parameter	View the parameter.
Value	Specify the information about the corresponding Value field.

5. Save changes you made to the account.

7.14.1 Field Investigation Sub Tab

The Field Investigation link enables lending institutions to perform field investigations and verify an applicant's contact points (address and employment information, for example) and credentials (such as asset details). Clients can chose the details to be verified (address, employment, asset or any combination of the three), as well as the verifying agency.

With the Underwriting screen's Field Investigation screen, you can select which details from application entry are to be verified. The verifying agency performs a field investigation of the details and responds to the lending institution with either XML or a text file. The details are entered in the system for an underwriter to review when making a decision.

1. Click **Field Investigation** sub tab.
2. In **Field Investigation** section, perform any of the [Basic Operations](#) mentioned in Navigation chapter.

A brief description of the fields is given below:

Field	Do this
Applicant	Select the applicant from the adjoining drop-down list
Verification Type	Select the verification type from the adjoining drop-down list.
Verification Agency	Select the verification agency from the adjoining drop-down list.
Status	Select the status from the adjoining drop-down list.
Spoke to	Specify the name of the person applicant spoke to
Call Dt	Specify the call date
# of Attempts	Specify the number of attempts made.
Result	Select the result from the adjoining drop-down list

3. Perform any of the [Basic Actions](#) mentioned in Navigation chapter.
4. In **Verification Details** section, perform any of the [Basic Operations](#) mentioned in Navigation chapter.

A brief description of the fields is given below:

Field	Do this
Verification Match	Check the box if the verification has matched.
Remarks	Specify remarks, if any

5. Perform any of the [Basic Actions](#) mentioned in Navigation chapter.

7.15 Document Tab

The Document tab allows you to view documents attached to the application in the form of GIF files, PDF files, DOC files, XLS files and TXT files and add comments regarding a selected.

For more information, see the chapter Document Management in this User Guide.

To view a document attached

1. Click **Document** tab.

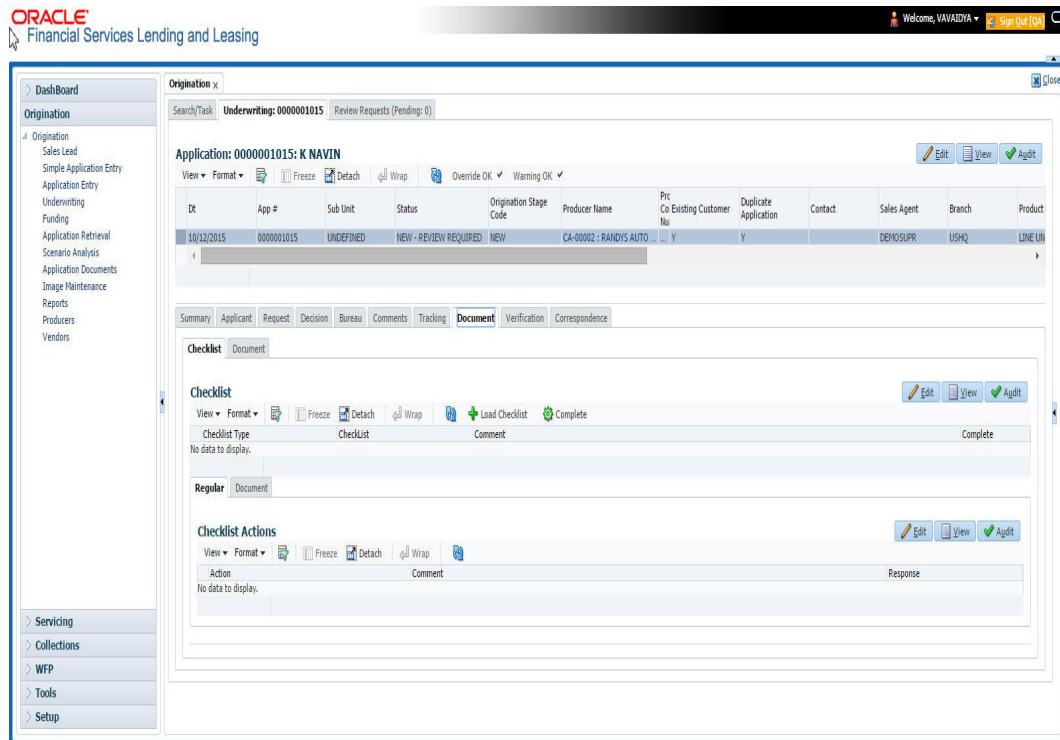

2. In the **Application Document** section, perform any of the [Basic Operations](#) mentioned in Navigation chapter.

A brief description of the fields is given below.

Field:	Do this:
Document Type	View the document type.
Comment	Specify any comments regarding the document.

Field:	View this:
Document Sub Type	The document sub type.
Version	The version. (Version numbers will be incremental by batch job, first version will start with 1.0.)
Page #	The page number.
Document File Type	The document file type.
Tracking #	The tracking number of the document.
Docket #	The docket number of the document.
Location	The location of the of the document.
Received Dt	The effective date of the document.

Field:	View this:
Effective Dt	The effective date of the document.
Expiry Dt	The expiration date of the document.
Comment	Any comments regarding the document.

3. Perform any of the [Basic Actions](#) mentioned in Navigation chapter.

4. Click **View Document**.

The system opens a browser to display the actual document (which browser appears depends on what type of document you selected and what browsers are set up to work in conjunction with your system).

7.15.1 Checklist Sub Tab

The Checklist sub tab enables you to view tasks performed during the underwriting process.

To view the underwriting Checklist screen

1. Click **Document > Checklist**.
2. If the Checklist section is empty, click **Load Checklist** in the Checklist section.
3. In the **Checklist Actions** section, click **Regular** sub tab.
4. In **Checklist Actions** section, complete the tasks listed in the **Checklist Action** column.
5. Use the **Yes/No/NA** buttons in the **Yes No NA** column to indicate whether you completed the task or not.
6. Use the **Comment** field to add remarks regarding any of the tasks, if you choose.
7. When you are finished completing the tasks, choose **Complete** in the **Checklist** section.
8. Click **Save**.
9. In the **Checklist Actions** section, click the **Documents** sub tab
10. In the **Documents** section, select the record you want to work with and click **View** in the **Details column**.
11. In the **Documents** section, view the following information:

Field:	Do this:
Action	View the action to be performed.
Document Type	View the document type.
Document Sub Type	View the document sub type.
Status	Select the status of the action.
Response	Use the Yes/No/NA buttons to indicate whether or not you completed the task.
Comment	Specify comment.

7.16 Verification Tab

The system can be configured to automatically validate portions of an application when you attempt to change its status. The results of this data check appear on the **Verification** link's Edit screen as an *Error*, a *Warning*, or an *Override*.

If it is an **Error**, the system will not allow you change the application's status and approve the Line of credit until you fix all the errors.

If it is a **Warning**, the system enables you to change an application's status without correcting the matter. While you should still investigate the problem, Warning messages are of a lesser importance than Error messages.

If it is an **Override**, the system displays a dialog box informing you that an override is needed; your responsibility level does not have the authority required to process this step. (Choose **Yes** on the dialog box to move the application to the queue of the user with the required authority.)

The system can be configured to verify different sets of information; for example, the system could check one set of data when checking application entries for completeness and another when approving auto Line of credit. Each one of these 'edit types' has its own set of 'edit details'.

Note

The Edit Details section's errors and warnings are created during the setup process.

7.16.1 Edit Sub Tab

To complete the Edits section

1. Open the Underwriting screen and load the application you want to work with.
2. Click **Verification > Edits**.

Date	Edit Type
01/22/2016	APPLICATION APPROVAL EDITS
12/15/2015	APPLICATION PRESCREENING EDITS
12/15/2015	APPLICATION ENTRY EDITS

Edit Name	Result	Expected Value	Actual Value	Override Responsibility
XVL : DECISION LOAN AMOUNT <-> SUM OF APPROVED ITEMIZATION DETAILS	ERROR	34733.6	925.79	NO RESPONSIBILITY
XVL : DECISION RATE NOT EQUAL TO APP REQUESTED RATE	WARNING	NA	NA	NO RESPONSIBILITY
REQUIRED : SIGNING DATE	WARNING	NA	NA	NO RESPONSIBILITY
REQUIRED : PROBABLE DELIVERY DATE	WARNING	NA	NA	NO RESPONSIBILITY
RANGE : PRIMARY APL DEBT RATIO (SA) > MAX ALLOWED	WARNING	33	999.9999	NO RESPONSIBILITY
RANGE : PRIMARY APL PMT TO INC RATIO STATED > MAX ALLOWED	WARNING	33	999.9999	NO RESPONSIBILITY
RANGE : PRIMARY APL PROPERTY CATERING MONTH > MAX ALLOWED	WARNING	NA	NA	NO RESPONSIBILITY

- In the Edits screen's **Edit Type** section, select the type of edit you want to verify.
- Click **Check Edits**.

The system checks the data for the verification process selected in the Edit Type section and displays the results in the Edit Details section.

The Edit Details section contains the following display only information:

Field:	View this:
Edit Name	The edit.
Result	The result.
Expected Value	The expected value.
Actual Value	The actual value.
Override Responsibility	The override responsibility, if an override is required.

- In the **Edit Details** section, view the verification results and begin making corrections on the Underwriting screen. Remember, edits resulting in ERROR must be corrected. Edits resulting in WARNING can be by passed.

The system begins processing the credit application.

7.16.2 Audits Sub Tab

The Audits screen is a display only screen that enables you track changes to the contents of predetermined fields (which fields are determined during set up). For example, the Audits screen can be configured to monitor when the contents of the Status and Sub Status is changed. The Audits screen lists the field that was changed, who made the change, when the change was made, and the old and new values in the field.

To view the Audits

- Open the Underwriting screen and load the application you want to work with.
- Click **Verification > Audits**.
- In the **Audit Details** section, view the following display only information:

Field:	View:
Record Id	The record identifier for the record changed.
Field	The field which was changed.
Old Value	The old value of the column which was changed.
New Value	The new value of the column which was changed.
Changed By	The user code who made the change.
Changed Date	The date and time when the change was made.

7.16.3 History Sub Tab

You can track the time it took a user to complete each stage of the application process with the History section. It displays:

- The date and time when an application changed status / sub status

- The user who changed the status / sub status
 - The elapsed time of how long an application was in a particular status / sub status.
1. **To view the History** Open the Underwriting screen and load the application you want to work with.
 2. Click **Verification > History** In the **Application Status History** section, view the following display only information:

Field:	View this:
Status	The application status.
Sub Status	The application sub status.
User	The user name.
Start Dt	The date and time when the application moved <i>to</i> that status.
End Dt	The date and time when the application moved <i>from</i> that status.
Elapsed Time	The elapsed time between the status change.

7.17 Correspondence Tab

Ad-hoc correspondence enables you to include information from applications in document templates you create yourself without manually transferring the data. Ad-hoc documents can be generated as either Microsoft Word or PDF files.

Ad-hoc correspondence can be viewed on the Correspondence link's Correspondence screen when you have opened an account. The screen enables you to generate a new letter or view a previously generated letter.

7.17.1 Correspondence Sub Tab

To generate an ad hoc correspondence

1. Open the Underwriting screen and load the application you want to work with.

2. Click **Correspondence > Correspondence**.

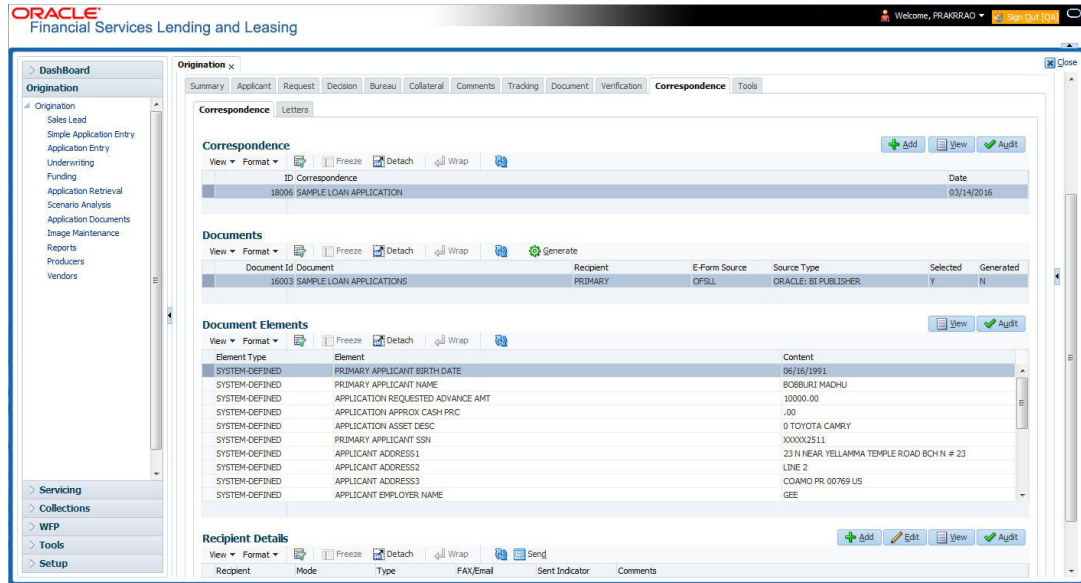

3. Perform any of the [Basic Operations](#) mentioned in Navigation chapter.

A brief description of the fields is given below:

Field:	Do this:
Correspondence	Select the correspondence you want to generated.
ID	System displays the correspondence ID.
Date	System displays the correspondence generation date.

4. Perform any of the [Basic Actions](#) mentioned in Navigation chapter.

The **Documents** section displays all the types of documents available for the type of correspondence you selected.

5. In the **Documents** section, view the following information for each document:

Field:	View this:
Document ID	The document ID.
Document	The document description.
Recipient	The recipient description.
E-Form Source	The e-form source.
Source Type	The source type.
Selected	If selected, indicates that this document is selected to be included in the correspondence.
Generated	If selected, indicates that the system generated the document.

6. In the **Documents** section, select the correspondence you want to view.

7. The **Document Elements** section displays the elements the system used to generate the correspondence. You view the following information:

Field:	Do this:
Element Type	View the element type.
Element	View the element description.
Content	Specify/view the value of the element.

- Click **All** to view all elements in the correspondence.
 - or -
 - Click **User Defined**, to view user-defined elements in the correspondence.
8. In the **Document Elements** section, click **User Defined** and complete the **Content** fields for the **Document Element** fields you want to include in the correspondence.
9. In the **Document Elements** section, click **Save**.
10. In the **Documents** section, click **Generate**.
- The system 'locks' the information included in the correspondence and prevents it from being changed.
11. In the **Document Elements** section, click **View**.

The system displays a PDF of the ad hoc correspondence.

7.17.1.1 **Recipient Details Sub Tab**

The recipient details sub tab facilitates you to send ad-hoc correspondence to Applicants, Customers, Producers, and Others as either Fax or Email.

To add recipient details

1. Open the Underwriting screen and load the application you want to work with.
2. Click **Correspondence > Recipient Details**.
3. Perform any of the [Basic Operations](#) mentioned in Navigation chapter.

A brief description of the fields is given below:

Field:	Do this:
Recipient	<p>Select the recipient from the drop-down list. The list displays the following options:</p> <ul style="list-style-type: none"> - Applicant - Customer - Producer - Others <p>Note: Based on the type of recipient selected the other correspondence options are displayed for selection.</p>

Field:	Do this:
Mode	Select the mode of correspondence from the drop-down list. The list displays the following options: - Fax - Email Note: When the recipient is selected as 'Applicant', the Mode is defaulted to Email.
Type	Based on the recipient selected, the following type of correspondence is listed for selection: - When the recipient is selected as Applicant , you can select the 'Applicant Type' from the drop-down list and 'Type' as either EMAIL/ADHOC. The 'Mode' is defaulted as 'Email'. - When the recipient is selected as Customer / Producer , you can select the 'Mode' as either FAX/EMAIL and 'Type' as FAX/ADHOC or EMAIL/ADHOC respectively. - When the recipient is selected as Others , you can select the 'Mode' as either FAX/EMAIL and 'Type' as ADHOC only.
FAX/Email	Specify the FAX/Email details for correspondence.
Comments	Specify additional information as comments.

4. In the Recipient Details section, click **Save**.

5. Click **Send** to FAX/Email the correspondence details to the specified recipients.

System validates the correspondence details and generates a PDF document through BI Publisher with the Correspondence details. The same is emailed to the specified recipient as an attachment and a system generated comment is updated in 'Comments' Tab. The correspondence consists of following header details::

Alert	Type & Subtype	Comment	Comment By	Comment Date
N	System Generated	<Type> <Correspondence type> sent to <Recipient Type> through < Mode> to <'Email' id>	Logged in user	Current System date with time stamp

7.17.2 Letters Sub Tab

The Letters link enables you to generate letters using predefined letter templates for Line of credit.

Letters can be sent in hard copy or Email / Fax. Among the two options provided for each of these options, you can select the required mode for sending letters.

- When 'Letters' option is selected the correspondences generated are displayed in a table below with a button 'View Letter'.
- When 'Fax' radio button is selected, the correspondence table displays all correspondence including those in Fax or email formats in the table below.

In addition to the above, a section for recording 'Recipient details' opens below. On clicking 'Add' you can specify recipient details, Mode, Type, provide comments and Save the same.

Comments captured will be appended to Fax / Email sent to recipient. You will then need to click on the 'Send' in the action block for email / fax to be sent from OFSLL. In case the correspondence generation is dependent on any job run, then on click of 'Send' system displays an error message "Fax / Letter not generated. Please try sending later"; else event successful message is displayed.

On the Underwriting screen, these predefined correspondences are as follows:

- Decision Letter
- Adverse Action Letter
- Adverse Conditional Letter

To generate letters on the Underwriting screen

1. Open the Underwriting screen and load the application you want to work with.
2. Click **Correspondence > Letters**.
3. In the **Letters** screen, select the type of letter you want to generate, and click **View Letter**.

UNDERWRITING:

- If you select **Decision Fax**, and click **View Letter**, the system displays the decision letter.

The predefined Decision letter is automatically sent after an application receives a status of APPROVED, REJECTED, or CONDITIONED on the Underwriting screen.

The Decision fax/e-mail is available for Line of credit(fixed and variable rate).

- If you click **Adverse Action**, and click **View Letter**, the system displays the adverse action letter.

The predefined Line of creditAdverse Action letter is automatically sent to the producer after a configurable number of days when an application receives a status of REJECTED on the Underwriting screen.

The Adverse Action letter is available for Line of credit(fixed and variable rate).

- If you click **Conditional Adverse Action**, and click **View Letter**, the system displays the adverse conditional letter.

The predefined Conditional Adverse Action letter is automatically sent to the producer a configurable number of days after an application receives a status of CONDITIONED on the Underwriting screen.

The Conditional Adverse Action letter is available for Line of credit(fixed and variable rate).

4. In the **Recipient Details** section, you can send the ad-hoc correspondence. You can specify the following details:

Field:	Do this:
Recipient	<p>Select the recipient from the drop-down list. The list displays the following options:</p> <ul style="list-style-type: none"> - Applicant - Customer - Producer - Others <p>Note: Based on the type of recipient selected the other correspondence options are displayed for selection.</p>

Field:	Do this:
Mode	Select the mode of correspondence from the drop-down list. The list displays the following options: <ul style="list-style-type: none"> - Fax - Email Note: When the recipient is selected as 'Applicant', the Mode is defaulted to Email.
Type	Based on the recipient selected, the following type of correspondence is listed for selection: <ul style="list-style-type: none"> - When the recipient is selected as Applicant, you can select the 'Applicant Type' from the drop-down list and 'Type' as either EMAIL/ADHOC. The 'Mode' is defaulted as 'Email'. - When the recipient is selected as Customer / Producer, you can select the 'Mode' as either FAX/EMAIL and 'Type' as FAX/ADHOC or EMAIL/ADHOC respectively. - When the recipient is selected as Others, you can select the 'Mode' as either FAX/EMAIL and 'Type' as ADHOC only.
FAX/Email	Specify the FAX/Email details for correspondence.
Comments	Specify additional information as comments.

5. In the Recipient Details section, click **Save**.

6. Click **Send** to FAX/Email the correspondence details to the specified recipients.

System validates the correspondence details and generates a PDF document through BI Publisher with the Correspondence details. The same is emailed to the specified recipient as an attachment and a system generated comment is updated in 'Comments' Tab. The correspondence consists of following header details:

Alert	Type & Subtype	Comment	Comment By	Comment Date
N	System Generated	<Type> <Correspondence type> sent to <Recipient Type> through < Mode> to <'Email' id>	Logged in user	Current System date with time stamp

7.18 Tools Tab

The Tools tab calculates the payment amount, term, interest rate, Line of credit amount, amortization schedule and allows for the printing of a report.

For detailed information on using the tools, refer "Tools" chapter in the document.

7.19 Review Request

The Review Requests screen is primarily a work flow tool used to flag an Application for the attention of another Oracle Financial Services Lending and Leasing user and ask for review / feedback. It allows the system users to send and receive requests (including e-mail) commenting on a specific Application. The Review Request tab supports iterative review of selected Application and also to process the review with multiple reviewers.

In this chapter, you will learn how to complete the following tasks:

- [Filter and View Review Requests](#)
- [Create and Send Review Request](#)
- [Reviewing a Request](#)
- [Responding to Review Request](#)
- [Reassign Review Request](#)
- [E-mailing Review Request](#)
- [Closing Review Request](#)
- [Complete Review Request](#)

Note

To complete the above mentioned tasks for an Application Review Request, use Review Request tab available in the Origination (Application Entry, Underwriting and Funding) screens.

7.19.1 **Filter and View Review Requests**

The Review Requests tab contains the following sections:

- Query Section
- Action Section
- Email Section
- Comment History Section

Query Section

The Query section enables you to filter records based on User and type of review requests using any of the following options:

The 'User' drop-down lists your User ID along with your Supervisor ID if the same has been defined in User Definition screen (Setup > Administration > User > Users). If you are the supervisor, you can view all your subordinates User ID's along with yours for selection.

On selecting a particular User ID from the list, system displays all the requests which are created, reviewed, closed and completed by that user.

You can further filter the review request based on the following:

Query Options	Descriptions
Originator	Displays the records of all the active review requests created by the selected User.
Receiver	Displays the records of all the active review requests received by the selected User.
Both	Displays all the review requests records created as well as reviewed by the selected User with the status other than 'CLOSED' and 'COMPLETED'.

Query Options	Descriptions
View All	Displays all the review requests records created as well as reviewed by the selected User with all the statuses.
Forwarded Only	Displays all the review requests records which are forwarded by the selected User to another user for review.

Action Section

The **Action** section enables you to Send (create), Respond, Close, or Complete the review request.

Action Options	Descriptions
Open Application	Displays the Application Entry screen with the Application details assigned for review.
Send Request	Sends a review request to another Oracle Financial Services Lending and Leasing user.
Send Response	Sends a response to a review request received from another Oracle Financial Services Lending and Leasing user.
Close Request	Changes the status of review request to CLOSED and can be viewed by selecting 'View All' option in the 'Query' section.
Complete Request	Changes the status of review request to COMPLETED and can be viewed by selecting 'View All' option in the 'Query' section.
Remove Filter	Removes the selected filters applied to narrow the view of review request. The option is available when a review request is accessed from DashBoard > My Pending Review Requests section.

Email Section

The **Email** section enables you to send an email to either originator or receiver of the review request if an email setup is configured. However, note that a review request cannot be responded or replied back from email recipient.

Email Options	Descriptions
Originator	Sends an email of review request information to the person listed in the Originator column on Review Request page.
Receiver	Sends an email of review request to the person listed in the Receiver column on Review Request page.

The 'Review Requests' section in Origination screen displays the following information for each record:

Fields	Descriptions
Request #	View the system generated review request number. The same can be used to query and track the review requests.

Fields	Descriptions
Originator	The user id of the review request originator.
Priority	The request priority: HIGH, NORMAL, or LOW.
Receiver	The recipient of the review request.
Application #	The Application number which needs review.
Application Status	The Application status of the request being reviewed.
Applicant	Applicant's name in the review request.
Phone	Applicant's phone number in the review request.
Address	Applicant's address in the review request.
Email	Applicant's email in the review request.
Reason	Stated reason in the review request.
Status	The current status of review request. Following status are tracked in this column: WAITING FOR RESPONSE - when request is sent to reviewer RETURN TO ORIGINATOR - when reviewer has responded to request CLOSED - when the request is closed COMPLETED - when the request is completed
Date	The date and time when the review request was created.

Comment History

The 'Comment History' section displays the log of comments or additional information added by originator or receiver while creating or reviewing a request.

During an iterative review, where there are multiple trails of communication exchanged between originator and receiver, the 'Comment History' section tracks all the updates as individual records for reference.

The Comment History section also allows you to know the actually reviewer when an Application review request is forwarded to multiple reviewers and is reviewed or completed by second or third person other than the one assigned by originator.

In the Comment History section, you can view the following details of the selected review request:

Comments From	Descriptions
Type	View the type of request and is indicated as REVIEW REQUEST by default as maintained in 'COMMENT_TYPE_CD' lookup code.

Comments From	Descriptions
Sub Type	View the sub type of request which can be ORIGINATOR, RECEIVER, or SYSTEM GENERATED as maintained in COMMENT_SUB_TYPE_CD lookup code. Note: The sub type 'SYSTEM GENERATED' is automatically posted by the system when the review request is forwarded to another user by the assigned reviewer. The same is also updated with a comment in the next column.
Comment	View the Originator's or Reviewer's comment. SYSTEM GENERATED comments are posted in the format - REVIEW REQUEST: <Request #> FORWADED FROM <first assigned user id> TO <next assigned user id>.
Comment By	View the user who has posted the comment. SYSTEM GENERATED comments are marked as 'INTERNAL'.
Comment Dt	View the Date and time when the comment was posted.

7.19.2 Create and Send Review Request

The review request tab primarily allows you to flag an Application for the attention of another OFSLL user through a request asking for review / feedback. While doing so, you can either choose to send it to the reviewer immediately on creating the request or only create the request and later send for review.

To Create and Send Review Request

1. On the Oracle Financial Services Lending and Leasing Application home page, click Origination > Simple Application Entry / Application Entry / Underwriting / Funding screen and select 'Review Requests' tab.

2. In the Review Requests section, select 'Originator'.
3. Click 'ADD'. You can also perform any of the [Basic Operations](#) mentioned in Navigation chapter. A brief description of the fields are given below:

In this field:	View this:
Request #	View the system generated request number.

In this field:	View this:
Originator	View the requester's user ID auto generated by system upon creating the request.
Priority	Select the priority of review request as High, Normal, or Low from the drop-down list. This helps the reviewer to prioritize the request while responding but does not affect the order in which messages are sent or received.
Receiver	Select the user ID of the reviewer from the drop-down list.
Comment	Specify additional details for review (if any) which can be sent to the reviewer along with the review request.
Sender	View the user ID of previous reviewer, if a request has been forwarded to another reviewer. Note: A forwarded review request can only be viewed in the review request tab by filtering user ID of previous reviewer and selecting 'Forwarded only' check box.
Application #	Select the Application to be reviewed from the drop-down list. The following fields are auto-populated based on selection: Application Status Applicant Phone Address Email
Reason	Select the purpose for request from drop-down list.
Status	View the status of review request auto updated by system upon creating the request.
Date	View the date and time when the request was created. System appends the current date by default.
Send Request	(Optional) Select this check box to send it to reviewer immediately on creating the request. However, if the request still need changes, retain the check box unselected and proceed to create the request. The same can later be sent for review by selecting 'Send Request' option from the action section.

4. Perform any of the [Basic Actions](#) mentioned in Navigation chapter.

The review request(s) appear on the recipient's 'My Pending Review Request' window in DashBoard and also on the 'Review Request' tab header with (Pending: <count of unseen requests>). The status of request is updated as WAITING FOR RESPONSE.

7.19.3 Reviewing a Request

When you receive a review request, the system notifies you by creating an entry in 'My Pending Review Requests By Priority' section in DashBoard with the number of unseen messages. Clicking on the Application # link opens the Review Request tab.

App #	Priority	Count
0000001044	NORMAL	

Status	Count
ACTIVE	59

Status	Count
ACTIVE	27

To review requests

1. On the Oracle Financial Services Lending and Leasing Application home page, click Origination > Simple Application Entry / Application Entry / Underwriting / Funding screen and select 'Review Requests' tab.

Request #	Originator	Priority	Receiver	Application #	Application Status	Applicant	Phone	Addr
11002	HARISH MACHA	NORMAL	ANAND SHEKAR	0000001044	NEW - BLANK	DMOJEE DEP	12334	NONE

Type	Sub Type	Comment	Comment By	Comment Dt
REVIEW REQUEST	ORIGINATOR	REVIEW PHONE NO	HARISHA	05/14/2017 03:59:29 PM

2. In the Query section, click 'Receiver'. System displays all open review request you have received.
3. Click 'Open Application'. The Application details are displayed in Application Entry > Summary tab.
4. Review the details in particular to the details specified in the comment (if any).

7.19.4 Responding to Review Request

On completing the review, you can Send Response detailing the feedback of your review. It is ideally recommended to send a response back to the originator by providing your views on the review as a comment. The details are recorded in the 'Comment History' section as reference.

However, system also allows your forward the same request to another reviewer in case of additional clarifications.

To respond to review request

1. On the Oracle Financial Services Lending and Leasing Application home page, click Origination > Simple Application Entry / Application Entry / Underwriting / Funding screen and select 'Review Requests' tab.
2. In the Query section, click 'Receiver'. System displays all open review request you have received.
3. In the Review Request section, select the record that you have reviewed. Click 'Edit'.

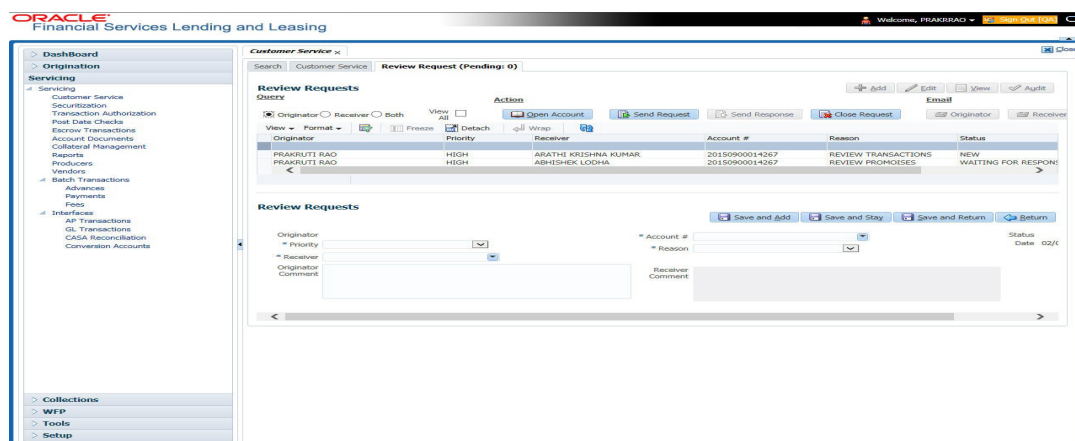

Specify your review response in the 'Comment' field. Select the 'Send Request' check box to send the review response immediately to originator. In case of any further changes, retain the check box unselected and save the details. The response is not sent and the same can later be sent to originator by selecting the record and clicking on 'Send Response' option from the action section.

The details are updated in Review Request tab and status of request is updated as RETURN TO ORIGINATOR.

7.19.5 Reassign Review Request

While reviewing a request, system also facilitates you to reassign (i.e. forward) the review request to another user for review. In such a case, you become the 'Sender' and the assigned user will be the reviewer of the request. The request can further move to other reviewers if required.

When the request is reassigned or forwarded to another reviewer, the actual originator can still track the status of request by selecting user ID in Query section. As a 'Sender', you can view the reassigned review requests by selecting the 'Forwarded Only' check box in Query section. Also, on reassigning or forwarding a review request, system automatically posts a comment in 'Comment History' section in the format - REVIEW REQUEST: <Request #> FORWARDED FROM <first assigned user id> TO <next assigned user id> with Sub Type as 'SYSTEM GENERATED' and Comment By as 'INTERNAL'.

Note

It is recommended to limit the reassignment of review request since tracking the request status becomes difficult.

To reassign review request

1. On the Oracle Financial Services Lending and Leasing Application home page, click Origination > Simple Application Entry / Application Entry / Underwriting / Funding screen and select 'Review Requests' tab.
2. In the Query section, click 'Receiver'. System displays all open review request you have received.
3. In the Review Request section, select the record that you have reviewed and click **Edit**.

Review Requests

Request # 8002
Originator PRITAM JENA
Priority HIGH

* Receiver HARISH MACHA

Comment

Sender NAVEEN REDDY
Account # 20000100011820
Reason REVIEW ACCOUNT

Status WAITING FOR RESPONSE
Date 09/06/2017 09:32:11 AM
Send Request

Days Past Due 0
Total Outstanding Balance 28,806.94
Customer ALIVE PRI / DEA SPO
Phone 9728663378
Address HOME - ADDR,
,NEWYORK,MASSACHUSETTS,34038
Email EDW.SIRSI@GMAIL.COM

Comment History

Type	Sub Type	Comment	Comment By	Comment Dt
REVIEW REQUEST	ORIGINATOR	TEST FWD	PRITAM	09/06/2017 09:32:30 AM
REVIEW REQUEST	RECIPIENT	FWD	SURABHI	09/06/2017 09:33:45 AM
REVIEW REQUEST	SYSTEM GENERATED	REVIEW REQUEST : 8002 FORWARDED FROM SURABHI DESAI TO NAVEEN REDDY	INTERNAL	09/06/2017 09:33:45 AM
REVIEW REQUEST	RECIPIENT	FWD	SURABHI	09/06/2017 09:34:31 AM

4. Select the required reviewer from 'Receiver' drop down list.
5. (Optional) Specify the reason for reassignment in the '**Comment**' field. The same is tracked in 'Comment History' section.
6. Select the 'Send Request' check box to reassign review request immediately on update. In case of any further changes, retain the check box unselected and save the details. The reassignment can later be completed by selecting the record and clicking on 'Send Response' option from the action section.

The details are updated in Review Request tab and status of request is updated as WAITING FOR RESPONSE.

7.19.6 E-mailing Review Request

While system updates 'My Pending Review Requests By Priority' section in the DashBoard to notify you about the new requests, you can also e-mail a review request to both the originator and a receiver, as applicable. The system will use e-mail address recorded for both the originator and receiver in Setup > Administration > User > User Definition section.

To e-mail a review request

1. On the Oracle Financial Services Lending and Leasing Application home page, click Origination > Simple Application Entry / Application Entry / Underwriting / Funding screen and select 'Review Requests' tab.
2. In 'Email' section, click 'Originator' to send the message to the person listed in Originator field.
-or-
3. Click 'Receiver' to send it to the person listed in the Receiver field.

The system emails the details of selected record to e-mail address recorded in user setup.

7.19.7 Closing Review Request

You can close a review request you created at anytime, regardless of status. However, you can only close review requests that have your user id in the Originator field. When you close a review request, the system removes it from Review Request tab.

To close a review request

1. On the Oracle Financial Services Lending and Leasing Application home page, click Origination > Simple Application Entry / Application Entry / Underwriting / Funding screen and select 'Review Requests' tab.
2. Select the request you want to close in the Review Request section.
3. In the Action section, click 'Close Request'.

The system assigns the request as CLOSED and removes it from your Review Request record. The closed review requests can be reviewed anytime by selecting 'View All' in the Query section.

7.19.8 Complete Review Request

When a particular review request has completed the review process from reviewer with required changes and confirmation, the same can be marked as 'COMPLETE' in the Review Request tab. However, you can complete a request only if you are the originator of the request. When you complete a review request, system removes it from Review Request tab.

To complete a review request

1. On the Oracle Financial Services Lending and Leasing Application home page, click Origination > Simple Application Entry / Application Entry / Underwriting / Funding screen and select 'Review Requests' tab.
2. Select the request you want to close in the Review Request section.
3. In the Action section, click 'Complete Request'.

The system assigns the request as 'COMPLETED' and removes it from your Review Request record. The completed review requests can be reviewed anytime by selecting 'View All' in the Query section.

8.1 Introduction

At this stage of the Line of credit origination process, the application has been entered into Oracle Financial Services Lending and Leasing and approved manually by an underwriter or by the system. The next step is to view and complete the contract information and make a funding decision to finance or reject the application. This is accomplished by using the Funding screen.

This chapter explains how to:

- Load an application on the Funding screen
- Change the status of the application to begin funding process
- Verify the applicant information
- View the credit pull and underwriting information
- Verify the collateral
- Add comments and tracking attributes
- Complete the Contract screens
- View an application's contract edits
- Audit changed fields and status history
- Change the status at the end of the funding process.

8.2 Funding (an overview)

In Oracle Financial Services Lending and Leasing, the funding process follows these basic steps:

1. Open the Funding screen and load the application you want to work with.
2. In the Funding screen's Applications master screen, Change the status of the application to APPROVED - VERIFYING.
3. Using the Funding screen's Applicants link, view and verify information about the applicant (data recorded from the Application Entry screen). This includes verifying the applicant's actual address and employment information.
4. Using the Funding screen's Decision link, view and verify information supplied during the credit bureau pull and underwriting process. This is display only information and cannot be edited.
5. Using the Funding screen's Collateral link, view and verify information regarding the collateral for the application.
6. Using the Funding screen's Contract link, complete the truth-in-lending information.
7. In the Funding screen's the Applications master screen, change the status to FINAL DOCUMENT CHECK.
8. Using the Funding screen's Verification link, view any errors and warnings that prevent the status change.
9. Make changes to the application data that correct the errors until you can change the status.

When the system changes the status of the application to FINAL DOCUMENT CHECK, it sends the application to a supervisor or Line of credit officer queue where it is viewed and

verified. After this, the application's status is changed to APPROVED - VERIFIED. If the supervisor/ Line of credit officer decides to fund the Line of credit, he or she will change status of the application to APPROVED - FUNDED.

Loading an Application on the Funding screen

The first step in the funding process is to open the Applications form and manually or automatically load the application you want to work with. You can manually select an application using the Search tab's Criteria and Results screens. If your system is configured to load applications based on work queues, use the Queue field in the Quick Search section.

Refer the chapter **Searching for Application** for more information on the following:

- Using Search Criteria screen
- Using Quick Search section
- Using Result screen
- Loading an application

8.3 Funding Screen's Master Screen

The Funding screen's master screen displays information from the Application Entry and Underwriting screens, such as the application number, product and producer. It also contains the Status field that allows you to change the status/sub status of the application and begin the funding process.

*For details on this screen refer [Applications](#) section in **Underwriting** chapter.*

After opening the Funding screen and loading the application you want to work with, you must change its status to APPROVED - VERIFYING before you can begin the funding process. This allows you to begin working with the application.

To change the status and begin work on the application on the Funding screen

1. Open the Funding screen and load application you want to verify.
2. In the Funding screen's Applications master screen, use the **Status** field to select APPROVED - VERIFYING.
3. Click **Save** on the Funding screen.

You can now begin making changes to the application.

Funding an Application

After you have verified the application, entered the contract information and completed the contract edits, the application is ready to be funded. Applications can be approved automatically or manually. To manually fund an application, change the status to APPROVED - FUNDED.

After an application is funded, the Line of credit origination cycle is over. The system moves the application to the Line of credit servicing module (Customer Service form) where it receives an account number. The system also automatically creates a check requisition for the funded account.

Funding tasks

1. Load the application on the Funding form
2. Change the status and initiate Funding process
3. Verify the applicant information

4. Complete Contract (5) details
5. Verify the documents
6. Generate letters
7. Attempt to change the application status
8. Verify edits
9. Complete Funding

After you approve the application, the information on the Decision tab is unavailable. The application remains in this status of Approved - Verified until a user (usually a supervisor) changes the status to Approved - Funded. When the status is changed to Approved - Funded, the account is created.

8.4 Summary Tab

The summary screen provides a unified view of the application details without navigating to the respective screens/ sub-tabs.

Using this screen, the user can view the applicant details, asset details, ratios (only for Primary Applicant), trade-In, requested details, approved details, itemization, decision history, alerts, comments, and checklist details in the respective section.

To view the Summary

1. Open the Funding screen and load the application you want to work with.
2. Click **Summary**.

- Applicant:** Shows details for the primary applicant, MILDRED RODRIGUEZ, born 01/03/1965, with an 'APT' relationship type.
- Ratios:** Displays financial ratios for the applicant, including a grade of 'D.GRADE', a score of 0, and asset/liability values.
- Bureau:** Lists credit bureau reports from DAWN, showing FICO scores of 0 and tradelines of 5, with various statuses like 'INITIAL' and 'COMPLETED'.
- Checklist:** A section for tracking application requirements, with a table for Checklist, Checklist Description, Complete, and Comment.

For details on this screen refer [Summary Tab](#) section in **Underwriting** chapter.

8.5 Applicants Tab

Having selected and loaded an application, you can use the Applicants link to view information about the applicant (s). This is information that was recorded on the Application Entry screen or gathered during the credit pull. You can edit the data from the Application Entry screen at anytime in the following steps. Remember to save your work with each change. Information from the credit bureau pull is available to view only.

To verify information about an applicant

1. Open the Funding screen and load the application you want to work with.
2. In the Funding tab, click **Applicants**.
3. In the Applicants Details section, select the applicant you want to verify and click **Edit**.

For details on this screen refer [Applicant Tab](#) section in **Underwriting** chapter.

8.6 Business tab

If this application is an SME Line of credit (defined in the Applications section Class field as SMALL BUSINESS), the Business Applicant link appears on the Funding link bar. This link displays the small business information recorded on the application entry process. You can edit the Funding screen at anytime in the following steps. Remember to save your work with each change.

If there is no business information associated with the application, the Business Applicant link is unavailable.

For more information about the individual fields in this section, see the **Application Entry** chapter.

To verify business information from the Business Applicant link

1. Open the Funding screen and load the application you want to work with.
2. Click **Business Applicant**.

Organization Type	Business Type	Business Name	Legal Name	Tax ID #	Start Dt	# of Employees(Cur)	# of Employees	Contact Person	Business Chec
S CORP	SERVICE	MARK LLP	MARK LLP	8998	01/01/2013	7	7	TEST	

Business Details form fields:

- Organization Type: S CORP
- Business Type: SERVICE
- Business Name: MARK LLP
- Legal Name: MARK LLP
- Tax ID #: 8998
- Start Dt: 01/01/2013
- # of Employees(Cur): 7
- # of Employees: 7
- Contact Person: TEST
- Bank Acc #: 89898989
- Avg Checking Balance: 0
- # of Locations: 1
- Management Since: 0
- Business Checking Bank: CITI

Address Information table:

Address Type	Country	Address #	City	State	Own/Lease	Comment	Postal Type	Street Pre	Street Name
WORK	UNITED STATES	8998	ALPHARETTA	GEORGIA	BUYING HOME		NORMAL ADDRESS	NORTH	

For details on this screen refer [Business Tab](#) section in **Underwriting** chapter.

8.7 Request Tab

System displays the calculated Payment, Interest Rate, Term and Line of credit Amount in the Request tab.

For details on this screen refer [Request Tab](#) section in **Underwriting** chapter.

8.8 Decision Tab

With the Decision tab, the system displays information gathered during the underwriting process. Depending on the type of application you are working with, system displays Line of credit information. On Clicking Calculate, the user can calculate the Line of credit amount, rate, term, and payment.

The fields on the Decision screens and sub screens are described in detail in the Underwriting chapter.

ORACLE
Financial Services Lending and Leasing

Welcome, WAIDYA | Sign Out

Origination x

Search/Task: Funding: 000001533 | Review Requests (Pending: 0)

Application: 000001533: SIGG MARK [Edit] [View] [Agdt]

View | Format | Freeze | Detach | Wrap | Override OK | Warning OK

Dt	App #	Sub Unit	Status	Origination Stage Code	Producer Name	Prc Co Existing Customer No	Duplicate Application	Cor
09/05/2015	000001533		REJECTED - AUTO REIEC	NEW	CA-00003 : ACE HEADQUA...	N	N	

Summary | Applicant | Business | Request | **Decision** | Bureau | Collateral | Comments | Tracking | Document | Verification | Correspondence | Tools

Decision Information [Edit] [View] [Agdt]

View | Format | Freeze | Detach | Wrap | Select Pricing | Calculate | Re-Score

Current	Grade	Score	Max Advance Amt.	LTV1	Max Financed Amt.	LTV2	Decision Term	Decision
Y	D GRADE	0	18,900.00	95.50	18,900.00	95.50	15	4.1
N	D GRADE	0	18,900.00	95.50	18,900.00	95.50	15	4.1
N	D GRADE	0	18,900.00	95.50	18,900.00	95.50	15	4.1
N	D GRADE	0	18,900.00	95.50	18,900.00	95.50	15	4.1
N	D GRADE	0	18,900.00	95.50	18,900.00	95.50	15	4.1

Decision Information [Return]

Pricing

Pricing: VEHICLE LOAN PRICING-FR | Status: REJECTED | Decision Dt: 02/01/2016
 Current | Sub Status: AUTO REJECTED | Underwriter: INTERNAL

Approved

Decision Term: 15	Down Pmt Amt: 1,890.00	Bureau 1: EXP
Pmt Amt: 1,302.31	Max Advance %: 0.0000	Bureau 2:
Index: FLAT RATE	Max Advance Amt: 18,900.00	Bureau 3:
Index Rate: 0.0000	Max Financed %: 0.0000	Grade: D GRADE
Decision Margin Rate: 4.9900	Max Financed Amt: 18,900.00	Score: 0
Decision Rate: 4.9900	Maturity Index: FLAT RATE	Collateral Value: 19,790.00
Pricing Buy Rate: 2.9900	Maturity Margin Rt: 4.9900	LTV1: 95.50
Approved Buy Rate: 2.9900	Balloon Amt: 0.00	LTV2: 95.50

Servicing
Collections
WFP
Tools
Setup

For details on this screen refer [Decision Tab](#) section in **Underwriting** chapter.

8.9 Customer Credit Limit tab

This tab displays the customer credit limit details captured during the underwriting process and is validated during application funding. Depending on the type of application you are working with, system displays Line of credit information.

Relation Type	Customer # / Business #	Name	Max Limit	% of Utilization	Utilization Amt	Total Utilized Amt	Available Amt	Suspended Amt	Grade
PRIMARY	0000000000	PRITAM APP CRDE...	0.00	0.00	0.00	0.00	0.00	0.00	0.00 A GRADE
BUSINESS	0000000000	DD	10,000,000.00	100.00	0.00	0.00	10,000,000.00	0.00	0.00 A GRADE

For details on this tab, refer [Customer Credit Limit tab](#) section in **Underwriting** chapter.

8.10 Master Account tab

The Master Account tab in Origination screen facilitates to categorize the current application to be considered as 'Master Account' after funding or link the current application to another existing master account in the system.

To define Master Account Details

1. Open the Underwriting screen and load the underwriting application you want to work with.
2. Click 'Master Account' tab.

Dt	App #	Sub Unit	Status	Origination Stage	Producer Name	Producer Contact Number	Existing Customer	Duplicate Application	Contact	Sales Agent	Bran
01/01/2019	0000001017	UNDEFINED	APPROVED - REH...	REVIEW	NY-00002 : SUNRI...	(631) 589-0047	Y	Y		DEMOSLPR	USR

For details on this screen refer [Master Account tab](#) section in **Underwriting** chapter.

8.11 Bureau Tab

The Bureau tab displays the credit report (if pulled) for an applicant. If there is a need for another pull for any applicant, it can be done here manually using the New Request section.

To verify the credit bureau data using the Bureau tab

1. Open the Funding screen and load the underwriting application you want to work with.
2. Click **Bureau**

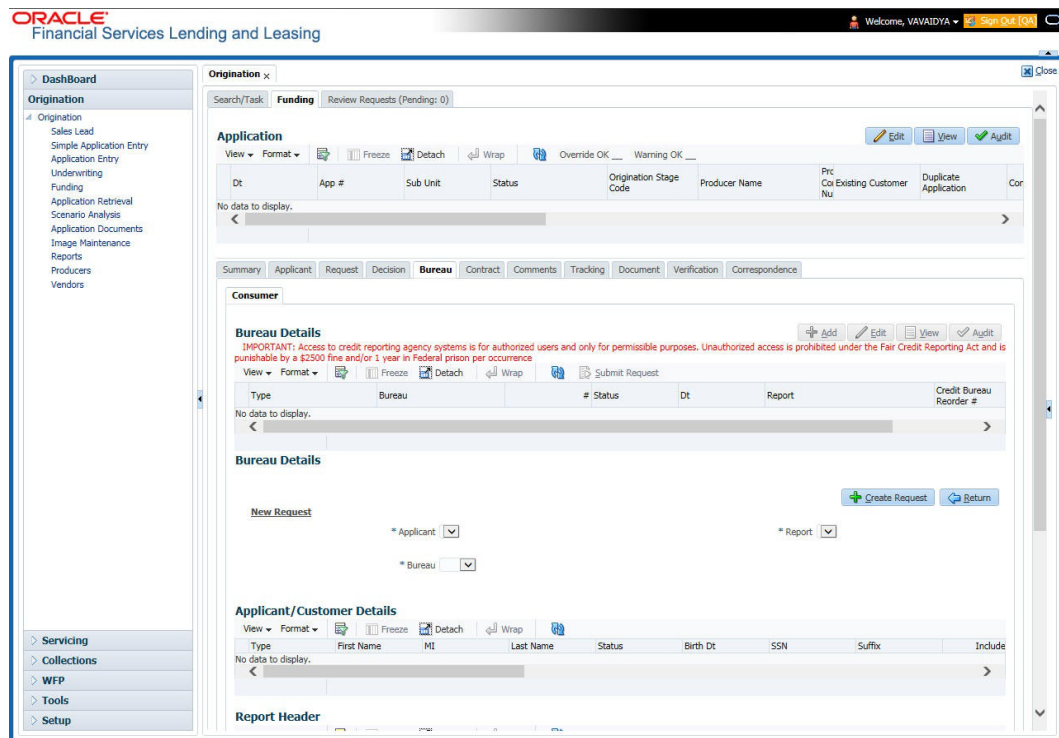

For details on this screen refer [Bureau Tab](#) section in **Underwriting** chapter.

8.12 Contract Tab

The screens associated with the Contract link are the core of the funding process. They allow you to perform the important task of completing the truth-in-lending details. These screens include information mandated by Regulation Z; information about the financed amount, the payment schedule, the total of these payments, the finance charge, the resulting annual percentage rate (calculated according to Federal/Central bank guidelines; that is, within 125% of the Treasury OCC calculated APR) for the conventional Line of credit, and internal rate of return for Islamic Line of credit. Use the Line of credit packet to supply the required information.

In completing the truth-in-lending details on the Contract link, you will enter Line of credit information. The truth-in-lending details must be completed before a Line of credit can be funded.

The tabs opened from the Contract link share the following sub tabs:

- Contract (2)
- Repayment
- Itemizations

- Trade-In
- Subvention
- Insurances
- ESC
- Escrow
- Compensation
- Proceeds
- Disbursement
- Fees
- ACH
- Coupons
- PDC
- References
- Real Estate

While working with the Contract tab for Line of Credit applications, you can either enter the contract details manually or make use of the 'Suggest' option which auto populates the contract details.

On clicking the 'Suggest' option,

- System loads the details of 1st instrument available in Instrument drop-down list.
- Populates decision level contract parameters and 'Verified By' field with User Code.

Since in one click all the required contract information is populated to fund the application, this option helps to improve operational efficiency. But however, this option is not available if the contact instrument is already loaded.

To enter the contract details

1. Open the Funding screen and load the application you want to work with.
2. On the Funding screen, click the **Contract** tab.
 - If the application you opened is for a Islamic Line of credit, the Line of credit screen appears.

3. Using the information in the contract packet, complete the **Contract** section.

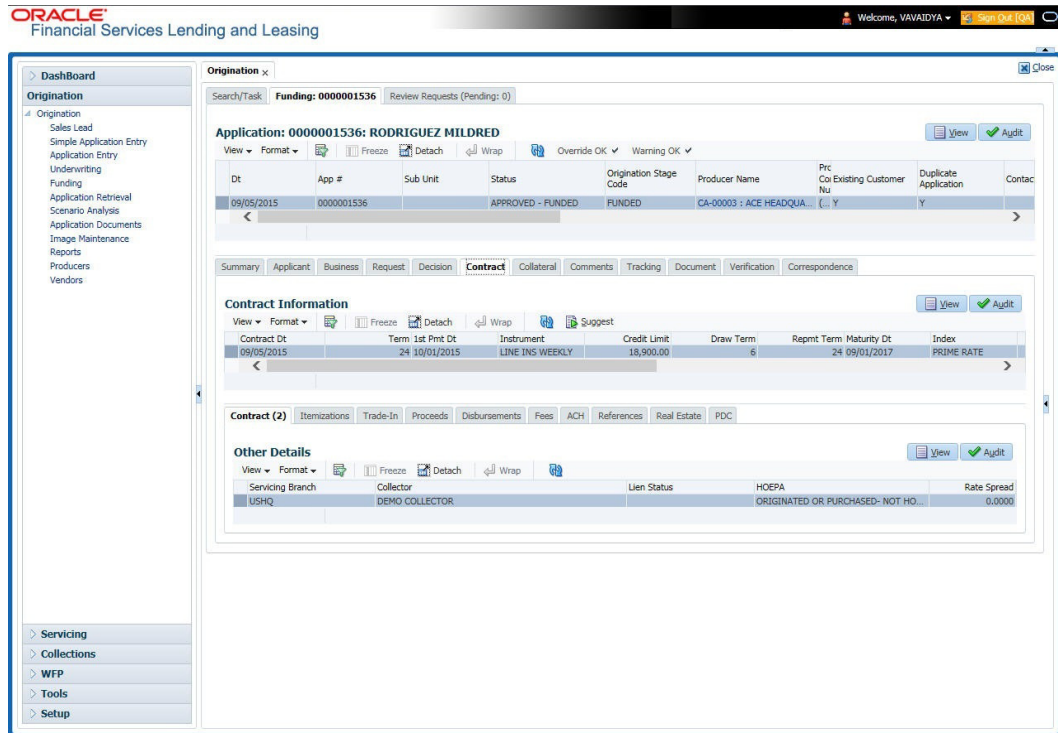

(The system calculator may be used when completing this section. For more information, see the **Tools** chapter.)

4. In this section, you can perform any of the [Basic Operations](#) mentioned in Navigation chapter.

A brief description of the fields is given below:

Field:	Do this:
Contract section	
Contract Dt	Specify the contract date.
Credit Limit	Specify the credit limit.
Draw Term	Enter the draw term. This is the period of time during which you can receive advances.
Repmt Term	Enter the repayment term. This is the period of time during which you must pay the outstanding balance of your account, with accrued interest, but may not request further advances. The repayment period begins at the end of the draw period.
Term	Enter the term.
Maturity Dt	Enter the maturity date.
Index	Select the index.
Index Rate	View the index rate.
Margin Rate	Specify the margin rate.

Field:	Do this:
Rate	View the interest rate.
1st Pmt Dt	Specify the first payment date.
Due Day	Specify the due day.
Rcvd Dt	Enter the contract received date.
Verified Dt	Enter the contract verification date.
Verified By	View the user id who verified the contract.
PDC Ind	If selected, indicates that the customer has opted for PDC.
<p>Instrument Details – An instrument is a contract with specific rules tied to it. An instrument associated with the application indicates OFSLL of the type of contract being used for the approved loan. Items defined in the contract are “locked in” when you select the instrument from drop down list and click on "Load Instrument Details". These values cannot be changed on the funding screen.</p> <p>Any changes to the instrument in account will be handled by monetary/non-monetary transactions.</p> <p>The system loads all the rules established by the company that are required at the time of funding; for example, the accrual method, billing method, type of billing, tolerance, due dates, extensions and so on.</p>	
Start Dt Basis	View the accrual start basis.
Accrual Method	View the accrual calculation method.
Base Method	View the accrual base method.
Start Days	View the accrual start days.
Stop Accrual Days	View the accrual stop days.
PDC Security Ind	If selected, indicates that the customer has submitted the PDC as a security.
ACH Fee Ind	<p>Indicates that the ACH fee should be applied or not. Depending on the status of check box, the ACH fee is applied based following conditions</p> <ul style="list-style-type: none"> - When the check box is selected and the fee amount is ZERO, system will not apply the ACH fee. - When the check box is selected and the fee amount is BLANK, system will apply the ACH fee from Contract setup. - When the check box is selected and the fee amount is specified, system will apply the specified amount and overrides the ACH fee amount mentioned in Contract Setup. - When the check box is not selected, system will apply the ACH fee amount mentioned in Contract Setup.
<p>Promotion Details – If applicable, enter information regarding any promotion associated with the application in the Promotion section</p>	
Promotion	Select the promotion.

Field:	Do this:
Type	View the promotion type.
Term	View the term.
Index	View the promotion index (displays only).
Index Rate	View the promotion index rate (displays only).
Margin Rate	View the promotion margin rate (displays only).
Rate	View the promotion rate.
Rate Caps & Adjustments section	
Increase Per Year	View the maximum rate increase allowed in a year.
Increase Max Life-time	View the maximum rate increase allowed in the life of the Line of credit.
Increase Ceiling	View the rate cap (maximum).
Decrease Per Year	View the maximum rate decrease allowed in a year.
Decrease Max Lifetime	View the maximum rate decrease allowed in the life of the Line of credit.
Decrease Floor	View the rate decrease allowed.
# of Adjs / Year	View the maximum number rate changes allowed in a year.
# of Adjs / Life	View the maximum number of rate changes allowed in the life of the Line of credit.
Initial Advance Min Amt	View the minimum initial advance amount.
Initial Advance Max Amt	View the maximum initial advance amount.
Advance Min	View the minimum subsequent advance amount.
Advance Max	View the maximum subsequent advance amount.
Billing section	
Draw Pre Bill Days	<p>This is the number of days before the first payment is due that accounts funded with this Loan instrument will be billed for the first payment. Thereafter, the accounts will be billed on the same day every month.</p> <p>If an account has a first payment date of 10/25/2003 and Pre Bill Days is 21, then first payment due will be on 10/04/2003, and then 4th of every month.</p>
Draw Period Payment %	View the percentage of draw period payment allowed.

Field:	Do this:
Repmt Period Billing Method	View the repayment period billing method allowed.
Repmt Period Payment %	View the percentage of repayment period payment allowed.
Min Payment Amt	View the minimum payment amount.
Min Finance Charge	View the minimum finance charge.
Advance Tolerance	View the advance tolerance amount.
Advance Tolerance %	View the advance tolerance percentage.
Accrual Past Maturity	View the accrual past maturity.
Maturity Index	View the maturity index rate.
Margin Rate	View the margin rate.
Multiple Billing Asset Rate	<p>Check this box to indicate if multiple asset rates are applicable for one billing period.</p> <p>System considers billing period from current due date to the next due date. Multiple rates are fetched only when rate end date (rate start date + rate frequency) ends one or more cycle(s) before the next due date i.e. current rate record does not cover the entire billing period.</p>
Others	
Payment Mode	<p>Select the type of repayment mode to indicate if it is 'Autopay/ Direct Debit or not' using any of the following option from the drop-down list. The list is populated from REPAYMENT_PMT_MODE_CD lookup code.</p> <ul style="list-style-type: none"> - INSTITUTION DRAFT / CHECK (default) - AUTOPAY (ACH) - AUTOPAY (CREDIT CARD) - AUTOPAY (DEBIT CARD) - POST DATED CHECKS <p>For an AUTO PAY type of Payment Mode, ensure that at least one active ACH record exist and for CHECK type of Payment Mode, there are NO active ACH records.</p>

Field:	Do this:
<p>Statement section</p> <p>This section allows to define the preferences for Mock Statement generation at Master Account level. Generating a Mock Statement helps to mock the asset billing process with a future date and to get an upfront statement indicating future dues of Master and Associated Accounts. In 'Vacation Ownership' industry, such statements are required to forecast future dues based on current 'Timeshare' holdings.</p> <p>The default populated preference here are propagated from Setup > Administration > Products > Contract screen when the instrument is loaded.</p> <p>Note: These fields are enabled only for Master Account, i.e. only if the 'Master Account' check box is selected in Origination > Master Account tab. If the option is unchecked even at a later point, system refreshes these fields making them as 'Read-Only'.</p>	
Stmnt Preference Mode	Select the account statement preference mode as either Email or PHYSICAL from the drop-down list.
Mock Statement Req	Select this check box to indicate if the account is to be included in Mock statement Generation. Note: Based on this selection, others fields related to Mock Statement below are enabled and becomes mandatory for providing details.
Mock Start Month	Select the start month of Mock Statements period from the drop-down list.
Mock Statement Cycles	Select the total number of billings (between 1-12) that are to be generated post Mock Statement Start Date.
Mock Pre Statement Days	Specify the number of Pre bill days for Mock Statements generation.

5. Perform any of the [Basic Actions](#) mentioned in Navigation chapter.

8.12.1 Contract **Contract (2) Sub Tab**

The Contract sub screen records the application's servicing branch and collector. It also displays additional information regarding the contract not covered on the Line of credit screen, such as the tolerance, delinquencies, due dates, billings, and extensions.

To complete the Contract sub tab

1. Open the Funding screen and load the application you want to work with.
2. Click the **Contract > Contract** sub tab.
3. In this section, you can perform any of the [Basic Operations](#) mentioned in Navigation chapter.

A brief description of the fields is given below:

Field:	Do this:
Servicing Branch	Select the servicing branch for the contract.
Collector	Select the collector for the contract.

Field:	Do this:
Funder	<p>If you are acting as a proxy for a Funder, then you can select the Funder's name from the adjoining options list. The list displays all the associated Funders, Funding Supervisors, and Funding Managers.</p> <p>However, this is not mandatory and can be used while auctioning an application on behalf of another Funder.</p>
Misc section	
Statement Consolidation	<p>By default this check box is selected indicating that system generates consolidated billing statement at Master Account level along with details of all the associated accounts with same Billing cycle and due day.</p> <p>You can uncheck this option to generate billing statement to only current account.</p> <p>After funding, the option selected here is propagated to Servicing > Account Details and Contract (2) tabs.</p> <p>For more information, refer to Master Account tab section.</p>
Link To Existing Customer	Select to link the application to the existing customer.
Anniversary Period	View the anniversary term.
Default Pmt Spread	View the spread.
HMDA section	
Lien Status	Select the lien status.
HOEPA	Select the home owner equity protection act (HOEPA) code.
Rate Spread	Specify the rate spread. You can calculate this spread from a tool on the Home Mortgage Disclosure Act (HMDA) website.
Others section	
1st Pmt Deduction	View the first payment deduction indicator. If selected, the first payment deduction is in use.
Days	View the first payment deduction days.
1st Pmt Refund	View the first payment refund indicator. If selected, the first payment refund is in use.
Days	View the first payment refund days.
Pre-Pmt Penalty	View the prepayment penalty indicator. If selected, a prepayment penalty can be applied.
% of Term for Penalty	View the prepayment penalty percentage of term.
Pay Off Fee	View the payoff fee indicator. If selected, a payoff fee can be applied to the Line of credit.

Field:	Do this:
Rebate section	
Rebate Method	View the rebate calculation method.
Rebate Term Method	View the rebate term method.
Rebate Min Fin Chg Method	View the rebate minimum finance charge calculation method.
Rebate Min Fin Chg Value	View the minimum finance charge value.
Acquisition Charge Amt	View the acquisition charge amount.
Tolerance section - This section displays the tolerance details as defined in Setup > Products > Contract screen.	
Refund Allowed	View the refund allowed indicator. If selected, the refund policies in this section are in use.
Refund Tolerance	View the refund tolerance amount.
Pmt Tolerance Amt	View the payment tolerance amount.
Pmt Tolerance%	View the payment tolerance percentage.
Promise Tolerance Amt	View the 'Promise to Pay' tolerance amount.
Promise Tolerance %	View the 'Promise to Pay' tolerance percentage.
Writeoff Tolerance	View the write-off tolerance amount.
Delinquency section	
Late Charge Grace Days	View the late charge grace days.
Delq Grace Days	View the delinquency grace days.
Delq Category Method	View the delinquency category method.
Time Bar Years	View the total number of years allowed to contact the customer starting from the first payment date as defined in Setup > Products > Contract screen.
Due Date section	
Max Due Day Change Days	View the maximum due days.
Min Due Day	View the minimum due day.
Max Due Day	View the maximum due day.

Field:	Do this:
Max Due Day Change Year	View the maximum due day changes allowed (year).
Max Due Day Change Life	View the maximum due day changes allowed (life).
Extension section	
Max Extn Period / Year	View the maximum extension allowed (year).
Max Extn Period / Life	View the maximum extension allowed (life).
Max # Extn / Year	View the maximum number of extensions allowed (year).
Max # Extn / Life	View the maximum number of extensions allowed (life).
Minimum # Payments	View the minimum number of payments.
Extension Gap in Months	View the extension gap in months.
Usage / Rental Details	
Agreement Type	View the Agreement Type if the current application belongs to any of the below category. Else, the same is displayed as UNDEFINED. - USAGE - RENTAL - USAGE RENTAL

4. Perform any of the [Basic Actions](#) mentioned in Navigation chapter.

8.12.2 Repayment Sub Tab

The Repayment sub screen records the application's advance information, repayment schedule, and skipped repayment months for variable rate Line of credit.

To complete the Repayment sub tab

1. Open the Funding screen and load the application you want to work with.
2. Click the **Contract > Repayment** sub tab.
3. In this section, you can perform any of the [Basic Operations](#) mentioned in Navigation chapter.

A brief description of the fields is given below:

Field:	Do this:
<u>Repayment section:</u>	
Flexible Repayment Allowed	If this display only check box is selected, then the flexible repayment functionality is set up and allowed for this application's product type.

Field:	Do this:
Type	<p>Select the flexible repayment schedule you want to use from the following: SKIP PERIOD, USER DEFINED, UNDEFINED.</p> <p>If you select the repayment schedule type of SKIP PERIOD, you then select the months for which borrower won't make any payments in the Skip Months section.</p> <p>If you select the repayment schedule type of USER DEFINED, you then enter the repayment schedule requested by borrower in the Schedule section; for example, \$300.00 for first 12 months, \$350.00 for next 18 months, and so on.</p> <p>Note: The borrower may not provide a complete repayment schedule with the contract. Provisions are available with the system to compute the repayment schedule for remaining periods at a later time, if borrower provides partial repayment schedule.</p>
Skip Months section	
Jan	If selected, indicates that repayment is skipped for January.
Feb	If selected, indicates that repayment is skipped for February.
Mar	If selected, indicates that repayment is skipped for March.
Apr	If selected, indicates that repayment is skipped for April.
May	If selected, indicates that repayment is skipped for May.
Jun	If selected, indicates that repayment is skipped for June.
Jul	If selected, indicates that repayment is skipped for July.
Aug	If selected, indicates that repayment is skipped for August.
Sep	If selected, indicates that repayment is skipped for September.
Oct	If selected, indicates that repayment is skipped for October.
Nov	If selected, indicates that repayment is skipped for November.
Dec	If selected, indicates that repayment is skipped for December.
Extendable Balloon section	
Max Term	Specify maximum number of payments.

4. Perform any of the [Basic Actions](#) mentioned in Navigation chapter.
5. In the **Repayment Schedule** section, click **View**.
6. View the following information:

Repayment Schedule section	
Note: Complete the Schedule section only if you have entered USER DEFINED in the Repayment section's Type field. Click Add to make new entries.	
Seq	Specify the sequence number of the repayment schedule.

Pmt Amt	Specify the repayment amount borrower agreed to pay during the schedule.
# of Pmts	Specify the number of payments borrower agreed to pay for stated repayment amount during this schedule.
Generated	If selected, indicates that the schedule is system generated.
Enabled	If selected, indicates that the schedule is enabled.

7. In the **Payment Change Schedule** section, click **View**.

8. View the following information:

Payment Change Schedule section	
Seq	Specify the payment sequence number.
Option Type	Select the option type.
Frequency	Specify the payment change frequency.
Period	Specify the period.
# of Adj	Specify the number of adjustments.
Value	Specify the adjustment value.

8.12.3 Itemizations Sub Tab

The system lists the distribution of the Line of credit proceeds on the Itemizations sub screen when you choose Select Instrument on the Contract link. It lists amounts paid to the borrower directly, amount paid to the borrower's account, and amount's given on the borrower' behalf to third parties. Itemizations are categorized according to advances, finance fees, prepaid fees, producers or escrows. If you have entered itemization amounts during application entry or underwriting, you will see these values in the Amount or Approved Amt columns.

The Itemizations sub screen offers the option of computing the values for itemization according to a itemization formula associated with the selected instrument based on system setup.

If you require any new itemizations, you can add them using the Setup menu Products command. (For more information, see the Products chapter in the Setup Guide.)

To complete the Itemizations

1. Open the Funding screen and load the application you want to work with.
2. Click the **Contract > Itemizations** sub tab.
3. In this section, you can perform any of the [Basic Operations](#) mentioned in Navigation chapter.

A brief description of the fields is given below:

Field:	Do this:
Itemization	View the itemization.
+/-	View whether the itemization is added or subtracted.

Field:	Do this:
Amount	View the amount.
Approved Amt	View the approved amount. This is information recorded on the Underwriting screen.
Discount Rate	Specify the discount rate.
Tax	View whether the itemization is taxable (Sales) if box is selected.
Slr	View the seller payment.
Itemization Formula	View the itemization type.
Itemization Type	View the itemization type.
Prefunding Status	View the prefunding status.
Pmt Dt	View the payment date.
Pmt Ref #	View the payment reference number.
Comment	Specify additional comments, if any.

4. Choose the option button for the type of itemization you want to use: **Advance**, **Financed Fees**, **Pre-Paid Fees**, **Producer** or **Escrow**.
5. In the **Amount** column, enter the amount corresponding with what is listed in the **Itemization** column.
6. If the **Itemization Formula** field contains an entry other than UNDEFINED, you can choose **Compute** to auto-compute the value in the **Amount** field using a predefined itemization formula.

Itemization formulas are created on the Product Setup screen's Origination Fees screens. (For more information, see the **Org. Fees tab** section of the **Products** chapter in the **Setup Guide**.)

To ensure you create the correct computed value, choose Compute after entering values for all base itemizations; that is, values of all such itemizations with an Itemization Formula of UNDEFINED.

You can also manually enter amounts for auto-computed itemizations.

If you click Initialize, the system sets the values of auto-computed itemizations to 0 (zero).
7. If you choose, use the **Comment** field to add remarks.
8. Perform any of the [Basic Actions](#) mentioned in Navigation chapter.

8.12.4 Trade-In Sub Tab

If there is any information regarding an itemized trade-in, use the Trade-In sub screen to enter the details in the system (This sub screen might already contain information supplied during the underwriting process.)

To complete the Trade-In sub screen

1. Open the Funding screen and load the application you want to work with.

2. Click the **Contract > Trade-In** sub tab.
3. In this section, you can perform any of the [Basic Operations](#) mentioned in Navigation chapter.

A brief description of the fields is given below:

Field:	Do this:
Trade In section	
Asset Type	Select the asset type.
Asset Sub Type	Select the asset sub-type.
Year	Specify the year of the asset.
Make	Specify the make of the asset.
Model	Specify the model of the asset.
Identification #	Specify the identification number.
Body	Specify the body of the asset.
Description	View the asset description.
Valuations section	
Wholesale Amt	Specify the wholesale amount.
Base Retail Amt	Specify the retail amount.
Addons Amt (+)	Specify the add ons amount.
Payoff Amt (-)	Specify the payoff amount.
Total Amt =	View the total amount.
Valuation Dt	Specify the valuation date.
Source	Select the valuation source.
Valuation Supplement	Specify the valuation supplement.
Edition	Specify the valuation edition.

4. Perform any of the [Basic Actions](#) mentioned in Navigation chapter.

8.12.5 **Subvention Sub Tab**

With the Subvention sub screen, you can enter the subvention information and calculate the subvention amount, as well as override the calculated subvention amount. The participant's information is automatically populated based on the selected subvention plan.

To use the Subventions sub screen

1. Open the Funding screen and load the application you want to work with.
2. Click the **Contract > Subventions** sub tab.

3. In this section, you can perform any of the [Basic Operations](#) mentioned in Navigation chapter.

4. A brief description of the fields is given below:

Field:	Do this:
<u>Subvention section:</u>	
Plan	Select the subvention plan code.
Description	View the subvention plan description
Sub Plan	Select the sub plan.
Sub Plan Description	Select the subvention sub plan.
Subvention Type	View the subvention type
Subvention Amount	View the subvention amount for the plan.
Include	If selected, indicates that the subvention is included.

5. Click View in the Subvention Details section.

View the following:

<u>Participants section:</u>	
Participant	View the participant.
Participant Type	View the participant type
Collection Method	View the collection method.
Rate	View the subvention rate.
Rent Factor	View the subvention rent factor.
Calculation Method	View the subvention calculation method.
Factor	View the factor.
Calculated Amount	View the calculated subvention amount.
Subvention Amount	Specify the subvention amount.
Total Subvention Rate	View the total subvention rate.
Total Subvention Amount	View the total subvention amount.
Include	If selected, indicates that the subvention is included.

6. Click **Initialize** to reset the subvention amount to zero.

7. Click **Calculate** to calculate the subvention amount.

8. Perform any of the [Basic Actions](#) mentioned in Navigation chapter.

8.12.6 Insurance Sub Tab

If there is any information regarding an itemized insurance amount, enter the details on the Insurance sub screen. The Insurance sub screen also enables you to calculate the commission if there is a commission rule defined during Contract setup.

To complete the Insurance sub tab

1. Open the Funding screen and load the application you want to work with.
2. Click the **Contract > Insurance** sub tab.
3. In this section, you can perform any of the [Basic Operations](#) mentioned in Navigation chapter.

A brief description of the fields is given below:

Field:	Do this:
Insurance Plan	Select the insurance plan associated with the financed insurance product.
Insurance Type	View the insurance type associated with the insurance plan.
Sub Type	Select the insurance sub type offered under the insurance plan.
Insurance Company	Specify the insurance company associated with the insurance plan. The system populates the default insurance plan defined during product setup.
Policy #	Specify the insurance policy number.
Effective Dt	Specify the insurance effective date.
Term	Specify the insurance term.
Expiry Dt	Specify the insurance expiry date.
Commission Rule	View the insurance premium amount.
Premium Amt	Specify the insurance premium amount.
Commission Amt	View the insurance commission amount.
Phone	Specify the insurance company's primary phone number.
Extn	Specify the insurance company's primary phone extension.
Phone	Specify the insurance company's alternate phone number.
Extn	Specify the insurance company's alternate phone extension.
Beneficiary section	
Primary	Specify the primary beneficiary of the insurance.
Secondary	Specify the secondary beneficiary of the insurance.
Cancellation/Refund section	

Field:	Do this:
Cancellation Refund Allowed	If selected, a refund is allowed. A selected box indicates that the insurance premium can be rebated to the customer in case of early payoff.
Grace Days	View the number of grace days allowed for cancellation without charging a cancellation fee.
Calculation Method	View the insurance premium refund/rebate calculation method to be used when insurance is cancelled.
Grace Days Cancellation Fee Allowed	If selected, indicates that cancellation fees during grace is allowed.
Cancellation Fee	View the amount of the cancellation fee to be charged when the insurance is cancelled.
Deduct Fee From	View the option defined in setup screen (Setup > Administration > Products > Insurances) to deduct the cancellation fee. 'Premium Amount' indicates fee is deducted upfront before computation and 'Rebate Amount' indicates fee is deducted after computation.

- If you click the **Calculate** button, the system computes the commission based on the commission method in the **Cancellation/Refund** section.
The commission appears in the **Commission Rule** and **Commission Amt** fields of the Policy Information section.
It also appears on the **Itemizations** sub screen.
You can overwrite the suggested value if you choose.
- Perform any of the [Basic Actions](#) mentioned in Navigation chapter.

8.12.7 **ESC Sub Tab**

If there is information regarding an itemized extended service contract or warranty amount, enter the details on the ESC sub screen.

To complete the ESC (extended service contracts) sub tab

- Open the Funding screen and load the application you want to work with.
- Click the **Contract > ESC** sub tab.
- In this section, you can perform any of the [Basic Operations](#) mentioned in Navigation chapter.
- A brief description of the fields is given below:

Field:	Do this:
Warranty Information section	
Service Contract	View the extended service contract type.
Policy #	Specify the ESC number.
Effective Date	Specify the ESC effective date.

Field:	Do this:
Term	Specify the ESC term.
Expiration Dt	Specify the ESC expiry date.
Premium Amt	View the ESC premium amount
Commission Amt	View the commission amount.
Commission Rule	View the commission rule.
Warranty Company	Specify the ESC company's name.
Comment	Specify comment if any.
Phone No	Specify the ESC company's primary phone number.
Extn	Specify the ESC company's primary phone extension.
Phone No	Specify the ESC company's alternate phone number.
Extn	Specify the ESC company's alternate phone extension.
Cancellation/Refund	
Allowed	Check this box to allow cancellation/refund.
Method	Specify the method of cancellation/refund.

5. In the **Cancellation/Refund** section, view the following information.
 - If the **Allowed** box is selected, a refund is allowed. A selected box indicates that the ESC premium can be rebated to the customer in case of early payoff.
 - The **Method** field displays the refund method.
6. If you click the **Calculate** button, the system computes the commission based on the commission method in the **Cancellation/Refund** section.

The commission appears in the **Commission Rule** and **Commission Amt** fields of the Warranty Information section.

It also appears on the **Itemizations** sub screen.

You can overwrite the suggested value if you choose.
7. Perform any of the [Basic Actions](#) mentioned in Navigation chapter.

8.12.8 **Escrow Sub Tab**

If there is escrow information selected on the Itemization sub screen, enter information about it on the Escrow sub screen. The Escrow sub screen records escrow details regarding disbursement, insurance, and property tax -- information that is parsed to the Customer Service screen on the Customer Service (2) master tab, where it is available for maintenance.

This sub tab is available if escrow is allowed for the instrument selected on the Line of credit screen.

The Escrow Analysis screen enables you to view and perform the initial escrow analysis. You can perform multiple analyses; however, the system records only the most recent analysis.

To complete the Escrow sub screen

1. Open the Funding screen and load the application you want to work with.
2. Click the **Contract > Escrow** sub tab.
3. The **Escrow Information** section displays information regarding the escrow recorded on the Itemization sub screen. In this section, you can perform any of the [Basic Operations](#) mentioned in Navigation chapter.

A brief description of the fields is given below:

Field:	View:
Escrow	The escrow itemization code and description.
Escrow Type	The escrow type.
Escrow Sub Type	The escrow sub type.
Advance Amt	The amount that's been approved for the Item in the itemization screen under the escrow.
Required Escrow	If selected, indicates that this is mandatory itemization and customer can not opt out of this escrow item.
Cushion Allowed	If selected, indicates that cushion is allowed.

4. Select the **Opt Out** box only if you want to ignore this particular escrow.
5. In the **Disbursement** section, enter the following information:

Field:	Do this:
Rule	Select disbursement rule.
Yearly Amt	Specify yearly disbursement amount.
Account #	Specify reference account number for vendor. Note: If the organizational parameter <code>UIX_HIDE_RESTRICTED_DATA</code> is set to Y, this appears as a masked number; for example, XXXXX1234.
Vendor	Specify the vendor name.
Maturity Dt	Specify the maturity date, if one exists.

6. If this escrow involves an insurance, use the **Insurance** section to enter the following information:

Field:	Do this:
Coverage Type	Specify the coverage type.
Coverage Term	Specify the coverage term.
Policy #	Specify the policy number.
Coverage Amt	Specify the coverage amount.
Effective Dt	Specify the effective date.

Field:	Do this:
Expiration Dt	Specify the expiration date.

7. If this escrow involves a tax, use the **Tax** section to enter the following information:

Field:	Do this:
Property Tax Type	Specify property tax code.
Comment	Specify a comment.

8. Perform any of the [Basic Actions](#) mentioned in Navigation chapter.

8.12.9 Proceeds Sub Tab

The Proceeds sub screen displays the payment amount due to the dealer, based on the Compensation and Itemization sub screens. It is a view only sub screen, though you can record comments.

To use the Proceeds

1. Open the Funding screen and load the application you want to work with.
2. Click the **Contract > Proceeds** sub tab.
3. In this section, you can perform any of the [Basic Operations](#) mentioned in Navigation chapter.

A brief description of the fields is given below:

Field:	Do this:
Itemization	View the proceed itemization.
+/-	View whether the itemization is added to or subtracted from the total proceeds.
Amount	Specify the amount.
Currency	Specify the currency of the proceed.
Comment	Specify a comment.
Total Amount	View the total amount.

4. Perform any of the [Basic Actions](#) mentioned in Navigation chapter.

8.12.10 Disbursement Sub Tab

The Disbursement sub screen records how the Line of credit payment is disbursed and records payments to third parties such as the Department of Motor Vehicles. This sub screen needs to be completed if there is an itemized disbursement.

To complete the Disbursement sub screen

1. Open the Funding screen and load the application you want to work with.
2. Click the **Contract > Disbursement** sub tab.
3. In this section, you can perform any of the [Basic Operations](#) mentioned in Navigation chapter.

A brief description of the fields is given below:

Field:	Do this:
Disbursement section	
Validate Payee	Check this box to validate payee.
Description	View the disbursement description.
Number	Specify the disbursement party's number.
Payment Mode	Select the payment mode.
Name	Specify the company name.
Account #	Specify the account number. Note: If the organizational parameter <code>UIX_HIDE_RESTRICTED_DATA</code> is set to Y, this appears as a masked number; for example, XXXXX1234.
Amount	View the payment amount.
Currency	Specify the currency.
ACH Account Type	Specify the account type.
Account #	Specify the ACH account number. Note: If the organizational parameter <code>UIX_HIDE_RESTRICTED_DATA</code> is set to Y, this appears as a masked number; for example, XXXXX1234.
ACH Bank	Specify the bank number.
ACH Routing #	Specify the routing number.
BIC	Select the Business Identifier Code from the drop-down list. The list displays the BIC codes defined in the system.
IBAN	Specify the IBAN (International Bank Account Number). IBAN is used for identifying bank accounts across national borders with a minimal of risk of propagating transcription errors. Ensure that value entered satisfies the check-digit validation based on modulo 97. On save, system automatically validates the IBAN number length based on country code, characters, white spaces, and checksum. Validation is also done during posting non-monetary transaction (ACH Maintenance). You can maintain the IBAN length and other details required as per the country code in the user defined table (Setup > Administration > System > User Defined Tables). Note: IBAN for 'NL' country code (<code>IBAN_FORMAT_NL</code>) is defined by default with length of IBAN as 18.
Comment	Specify a comment.
Country	Select the country.

Field:	Do this:
Address Line 1	Specify the address line 1.
Address Line 2	Specify the address line 2.
Zip	Specify the zip code. For non US country, you have to enter zip code.
City	Specify the city.
State	Select the state.
Phone 1	Specify the primary phone number.
Extn	Specify the primary phone extension.
Phone 2	Specify the alternate phone number.
Extn	Specify the alternate phone extension.

4. Perform any of the [Basic Actions](#) mentioned in Navigation chapter.

Disbursement tab will display the records only if a third party itemization is maintained during contract setup.

8.12.11 Fee Sub Tab

The Fee sub screen is a view-only table displaying what fees on the Line of credit instrument are in use, based on the contract.

To view the Fee

1. Open the Funding screen and load the application you want to work with.
2. Click the **Contract > Fee** sub tab.
3. In the **Fee** sub screen, view the following display only information:

Field:	Do this:
Fee	View the fee type.
Fee Calc Method	View the fee calculation method.
Txn Amt From	View the minimum transaction amount.
Credit Limit From	View the minimum value of credit limit for the pricing.
Percent	View the maximum percentage.
Min Amt	View the minimum fee amount.
Max Amt	View the maximum fee amount.
Enabled	If selected, the fee rule is enabled.

8.12.12 ACH Sub Tab

The ACH sub screen records details about automatic clearing house, if this is a direct deposit payment account; otherwise, it remains empty. This information is used to receive payments, primarily when working with the Payments screen.

To complete the ACH

1. Open the Funding screen and load the application you want to work with.
2. On the Funding screen, click the **Contract** tab, then choose the **ACH** sub tab.
3. In this section, you can perform any of the [Basic Operations](#) mentioned in Navigation chapter.

A brief description of the fields is given below:

Field:	Do this:
Bank Name	Specify the bank name.
Routing #	Specify the routing number.
Payment Mode	<p>For an active Recurring ACH record, the payment mode selected in Contract tab is automatically populated. If not, select the type of repayment mode to indicate the type of 'Autopay/Direct Debit' using any of the following option from the drop-down list. The list is populated from REPAYMENT_PMT_MODE_CD lookup code.</p> <ul style="list-style-type: none">- AUTOPAY (ACH)- AUTOPAY (CREDIT CARD)- AUTOPAY (DEBIT CARD) <p>For an AUTO PAY type of Payment Mode, ensure that at least one active ACH record exist and for CHECK type of Payment Mode, there are NO active ACH records.</p>
Status	Select the required ACH status from the drop down list. By default, the ACTIVE status is selected.
Default	By default, this check box is selected indicating that the current ACH is the default one. If not, you need to uncheck the same.
Start Dt	Specify the ACH start date. By default the first payment date of the contract is auto populated and can be edited.
End Dt	Specify the ACH end date.
Account Type	Select the account type.
Account #	Specify the account number. Note: If the organizational parameter <code>UIX_HIDE_RESTRICTED_DATA</code> is set to Y, this appears as a masked number; for example, XXXXX1234.
BIC	Select the Business Identifier Code from the drop-down list. The list displays the BIC codes defined in the system.

Field:	Do this:
IBAN	<p>Specify the IBAN (International Bank Account Number). IBAN is used for identifying bank accounts across national borders with a minimal of risk of propagating transcription errors.</p> <p>Ensure that value entered satisfies the check-digit validation based on modulo 97. On save, system automatically validates the IBAN number length based on country code, characters, white spaces, and checksum. Validation is also done during posting non-monetary transaction (ACH Maintenance).</p> <p>You can maintain the IBAN length and other details required as per the country code in the user defined table (Setup > Administration > System > User Defined Tables).</p> <p>Note: IBAN for 'NL' country code (IBAN_FORMAT_NL) is defined by default with length of IBAN as 18.</p>
Pmt Day	Specify the payment day. By default the payment due day specified for the contract is auto populated and can be edited.
Pmt Amt	<p>Specify the payment amount. By default the payment amount decided for the contract is auto populated and can be edited.</p> <p>Note: If the payment amount is specified as ZERO, system will automatically consider the EMI amount.</p>
Pmt Amt Excess	Specify the additional payment (if any). This is the additional amount over and above the regular EMI. Appropriation of this amount is based on the 'Spread' defined in the contract.
Pmt Freq	Select the payment frequency. By default the bill cycle frequency defined for the contract is auto populated and can be edited.

4. Perform any of the [Basic Actions](#) mentioned in Navigation chapter.
5. If there are more than one ACH banks and an optional End Date, click **Add** and repeat steps 3 through 5.

8.12.13 Coupon Sub Tab

The Coupon sub screen enables you to order (or re-order) new coupon books. This sub screen is only available if the bill type for this application is a coupon payment, not a statement.

To complete the Coupon

1. Open the Funding screen and load the application you want to work with.
2. Click the **Contract > Coupon** sub tab.
3. In this section, you can perform any of the [Basic Operations](#) mentioned in Navigation chapter.

A brief description of the fields is given below:

Field:	Do this:
Order	Select to order coupon book.
Order Dt	Specify the coupon book order date.

Field:	Do this:
Ordered By	Select the user id of the user who ordered the coupon book.
# of Coupons	Specify the number of coupons.
First Pmt Dt	Specify the first payment date.
Coupon Start- ing #	Specify the starting number of the coupon book.

4. Perform any of the [Basic Actions](#) mentioned in Navigation chapter.

8.12.14 References Sub Tab

The References link enables you to enter any number of people as a reference on the application.

To complete the Reference screen (Contract link)

1. Open the Funding screen and load the application you want to work with.
2. Click the **Contract > References** link in this section, you can perform any of the [Basic Operations](#) mentioned in Navigation chapter.

A brief description of the fields is given below:

Field:	Do this:
Relationship	Select the reference type.
Name	Specify the reference name.
Status	Select the status of the reference from the drop-down list.
Years	Specify the number of years.
Months	Specify the number of months.
Comment	Specify a comment.
Country	Select the country.
Address Line 1	Specify the address line 1.
Address Line 2	Specify the address line 2.
State	Select the state.
Zip	Select the zip code. For non US country, you have to enter zip code.
Zip Extn	Specify the zip extension.
City	Specify the city.
Phone 1	Specify the reference's primary phone number.
Extn	Specify the reference's primary phone extension.

Field:	Do this:
Permission to call	Check this box if customer has provided permission to contact through the specified phone number. When selected, system auto validates this option against the phone number specified. Atleast one phone number should have the permission to call for successful pre-qualification of the application. Else, an error message is displayed.
Permission to Text	Check this box if customer has provided permission to contact through text message.
Phone 2	Specify the reference's secondary phone number.
Extn	Specify the reference's secondary phone extension.
Permission to call	Check this box if customer has provided permission to contact through the specified phone number. When selected, system auto validates this option against the phone number specified. Atleast one phone number should have the permission to call for successful pre-qualification of the application. Else, an error message is displayed.
Permission to Text	Check this box if customer has provided permission to contact through text message.

3. Perform any of the [Basic Actions](#) mentioned in Navigation chapter.

If you want to add another reference, click Add and repeat steps 3 and 4.

8.12.15 Real Estate Sub Tab

The Real Estate Fields screen records additional information regarding manufactured home Line of credit.

To complete the Real Estate Fields screen

1. Open the Funding screen and load the application you want to work with.
2. Click the **Contract > Real Estate**.
3. In this section, you can perform any of the [Basic Operations](#) mentioned in Navigation chapter.

A brief description of the fields is given below:

Field:	Do this:
Note Transmittal Number	Specify the note transmittal number.
Deed Transmittal Number	Specify the deeding transmittal number.
Cancel/Cashout Transmittal Number	Specify the deeding cancel/cash out transmittal number.
Deed Input Date	Specify the deed input date.
Deed Recording Date	Specify the deed recording date.
Deeding Book Number	Specify the deeding book number.

Field:	Do this:
ConDeeding Page Number	Specify the condeeding page number.
Mortgage Recording Date	Specify the mortgage recording date.
Mortgage Book Number	Specify the mortgage book number.
Mortgage Page Number	Specify the mortgage page number.

4. Perform any of the [Basic Actions](#) mentioned in Navigation chapter.

8.12.16 PDC Sub Tab

The PDC sub screen displays any post dated checks associated with the contract.

To complete the PDC

1. Open the Funding screen and load the application you want to work with.
2. Click the **Contract > PDC** sub tab.
3. In this section, you can perform any of the [Basic Operations](#) mentioned in Navigation chapter.

A brief description of the fields is given below:

Field:	Do this:
PDC Ind	If selected, indicates that this account involves a post dated check as a method of repayment.
PDC Type	Select the post dated check type, SECURITY CHECKS or POST DATED CHECKS FOR PAYMENT.
Account #	Specify the account number, on which the cheque is drawn.
Routing #	Specify the routing number of the cheque. It is the number printed on the cheque, also called MICR number (Magnetic Ink Character Recognition).
Account Type	Specify the type of the account
Bank Name	Specify the bank name of the customers cheque
Branch Name	Specify the Branch name of the customers cheque
Docket #	Specify the docket number where post dated checks are supposed to be stored.
Check #	Specify the starting cheque number.

Field:	Do this:
Check Dt	Select the check date. In case there are multiple checks being deposited that have sequential serial numbers, the date of the first cheque in the series would be entered in the date field. The remaining cheque dates would be anniversary dates based on the frequency set up. For example, the cheque range could be from 111 to 180. If the date on the first cheque-111 is October 12, 2003 and the frequency is set to Monthly, the next cheque would be picked up for processing on November 12, 2003.
Check Amt	Specify the appropriate cheque amount.
No of Checks	Specify the total number of checks in the range.
Billing Cycle	Select the frequency at which the checks are to be sent for collection.
Comments	Specify any remarks for the details.

4. Click **Generate**.

5. In the **PDC** Table section, select the record you want to work with and enter, view or edit the following information:

Field:	View this:
Select	If selected, indicates that this is the current record.
PDC Type	The type of post dated check in use.
Account #	The account number of the post dated check.
Bank Name	The bank name of the post dated check.
Check #	The check number of the post dated check.
Status	The status of the post dated check.
Check Dt	The check date of the post dated check.
Check Amt	The check amount of the post dated check.
Account Type	The account type of the post dated check.

6. Perform any of the [Basic Actions](#) mentioned in Navigation chapter.

8.13 Collateral tab

Having selected and loaded an application, you can view the information about the collateral of the Line of credit.

The Collateral link opens screens with information regarding any collateral associated with an account. Depending on the type of Line of credit, collateral can be a vehicle, home, or something else, such as major household appliances. The Collateral link is unavailable if this is an unsecured Line of credit.

A detailed explanation of the fields found on the Collateral link's screens and sub screens can be found in the Application Entry chapter.

To verify information about the collateral

1. Open the Funding screen and load the application you want to work with.
2. Click the **Collateral** link.
 - Depending on the type of collateral, information about the vehicle, home or other type of collateral appears.
3. Verify the information regarding the collateral and its sub screens. (This is information that was recorded during the application entry process or gathered during the credit pull.)

If the collateral is a vehicle, the Collateral link displays information about the vehicle.

ORACLE
Financial Services Lending and Leasing

Welcome, ABSHEKAR Sign Out

Origination x

Summary Applicant Request Decision Bureau **Collateral** Comments Tracking Document Verification Correspondence Tools

Collateral Seller

Vehicle

Existing Asset	Asset Class	Primary	Description	Identification #	Asset Type	Sub Type	Existing Asset Id	Status	Year	Estimated Life	Age	Make	Model
N	NEW VEHICLE	Y	2017 TOYOTA CA...		VEHICLE COL	CAR		NOT DEFINED	2017	0	1	TOYOTA	CAMRY

Vehicle

Save and Stay Save and Return Return

Existing Asset ... Condition: GOOD CONDITIONED Discount %: 11.00

Existing Asset Id * Primary Usage Rollover/Advance: ROLLOVER

* Asset Class: NEW VEHICLE * Country: UNITED STATES Reset Frequency:

* Asset Type: VEHICLE COL * Address # AR Elastic Term Calc Method: ACTUAL USAGE

* Sub Type: CAR Address Line 1: AR1 Usage / Rental Calculation:

* Status: NOT DEFINED Address Line 2: AR2 Calc Method: TIERED

Type & Description

Select Make and Model Zip: 00601

* Year: 2017 Zip Extn:

Estimated Life: 0 City: ADJUNTAS

Make: TOYOTA State: PUERTO RICO

Model: CAMRY County: ADJUNTAS

Identification #

Body

* Registration #: INDEFINITE

Usage / Rental Details (Cycle): Usage / Rental Cycle: MONTHLY

Usage / Rental Receipt

Usage / Rental Details: INCREMENTAL

Usage Details (Life)

* Start: 0

* Base: 0

* Extra: 0

* Total: 0

Load Details

If the collateral is a home, the Collateral link displays information about the home.

If the collateral is anything other than a vehicle or home, the Collateral link displays information about the other type of collateral.

For details on this screen refer [Collateral Tab](#) section in **Underwriting** chapter.

8.14 Comments Tab

When using the Underwriting screen, you can add comments to an application at any time in the underwriting process by using the Comments screen.

Whenever an application is funded by a proxy user, a system generated comment with timestamp is inserted in the comments tab in the format '<User 1> actioned as proxy for Funder <User2>'. Here, User 1 refers to the logged in user who has acted on behalf of User2, who is the concerned Funder. The concerned Funder's name will also be selected in Contract Tab > 'Funder' field.

To add comments to an application

1. Open the Funding screen and load the application you want to work with.
2. Click **Comments**.

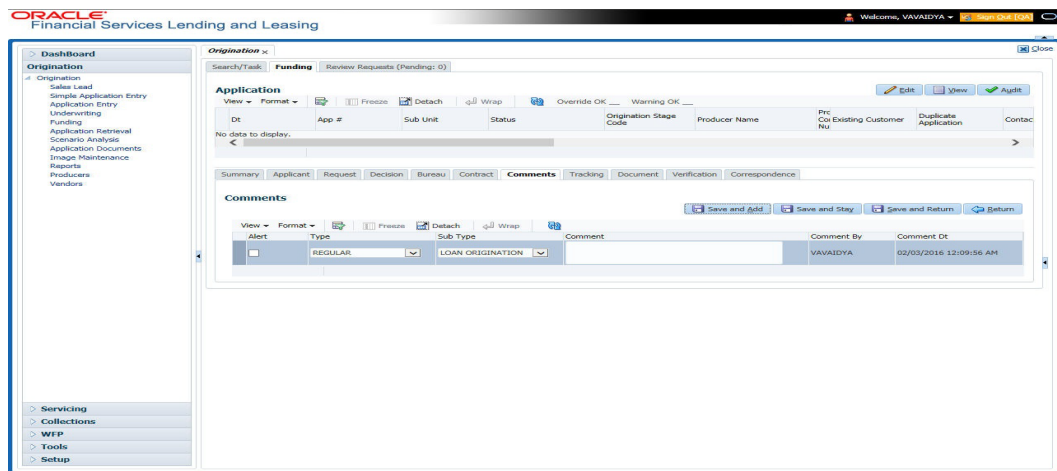

For details on this screen refer [Comments Tab](#) section in *Underwriting* chapter.

8.15 Tracking Tab

When using the Funding screen, you can add tracking attribute information to an application at any time in the underwriting process by using the Tracking Attributes screen.

To enter the tracking attributes for an application

1. Open the Funding screen and load the application you want to work with.
2. Click the **Tracking** tab.

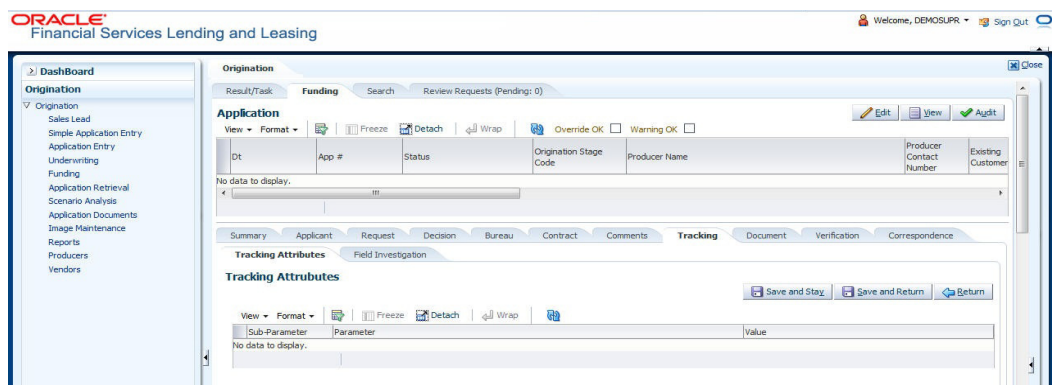

For details on this screen refer [Tracking Tab](#) section in *Underwriting* chapter.

8.16 Document tab

The Document Maintenance link allows you to view documents attached to an application in the form of GIF files, PDF files, DOC files, XLS files, and TXT files and add comments regarding a selected document.

For more information, see the chapter Document Management in this User Guide.

To view a document attached with an application

1. Open the Funding screen and load the application you want to work with.
2. Click **Document**.

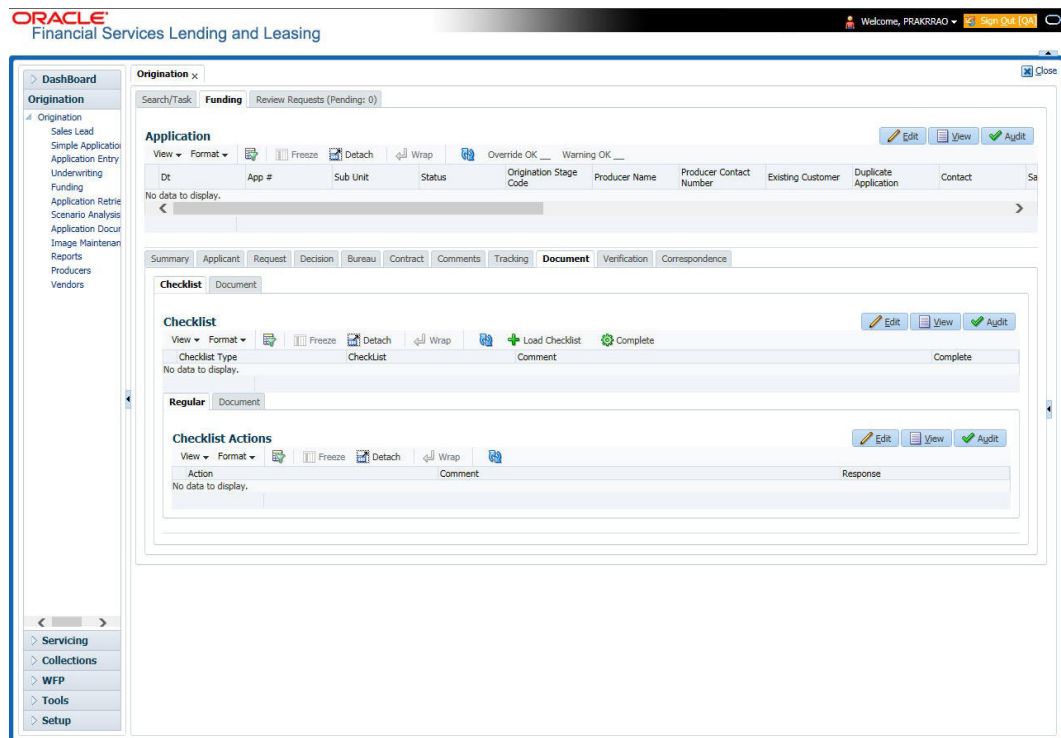

For details on this screen refer [Document Tab](#) section in **Underwriting** chapter.

8.17 Verification Tab

The system can be configured to automatically validate portions of an application when you attempt to change its status. The results of this data check appear on the **Verification** link's Edit screen as an *Error*, a *Warning* or an *Override*.

If it is an **Error**, the system will not allow you change the application's status and approve the Line of credit until you fix all the errors.

If it is a **Warning**, the system enables you to change an application's status without correcting the matter. While you should still investigate the problem, Warning messages are of a lesser importance than Error messages.

If it is an **Override**, the system displays a dialog box informing you that an override is needed; your responsibility level does not have the authority required to process this step. (Choose **Yes** on the dialog box to move the application to the queue of the user with the required authority.)

The system can be configured to verify different sets of information; for example, the system could check one set of data when checking application entries for completeness and another when approving auto Line of credit. Each one of these “edit types” has its own set of “edit details.”

Note

The Edit Details section’s errors and warnings are created during the setup process.

To complete the Verification tab

1. Open the Funding screen and load the application you want to work with.
2. In the Edit Type drop-down list, select 'Application Approval Edits' and click on 'Check Edits' button.

Edit details are displayed in the table below along with the result, expected value, actual value and the override responsibility. This is based on the product and contract set up details that is done initially.

For more information, refer to Configuring Lending and Leasing setup guides.

3. Specify all the information associated with the application on the Funding screen.

- If there are edits with 'Error' entries, verify and correct the data in the respective tabs and repeat step 2 until the 'Error' entries are cleared.
 - When there are only 'Warnings' left you can choose to change the status of the application to the next stage in the Origination cycle.
4. When you are finished entering data, on the Funding link bar, click **Verification**.

For details on this screen refer [Verification Tab](#) section in **Underwriting** chapter.

8.18 Correspondence Tab

Ad-hoc correspondence enables you to include information from applications in document templates you create yourself without manually transferring the data. Ad-hoc documents can be generated as either Microsoft Word or PDF files.

Ad-hoc correspondence can be viewed on the Correspondence link's Correspondence screen when you have opened an account. The screen enables you to generate a new letter or view a previously generated letter.

To generate an ad hoc correspondence

1. Open the Funding screen and load the application you want to work with.
2. Click **Correspondence**.

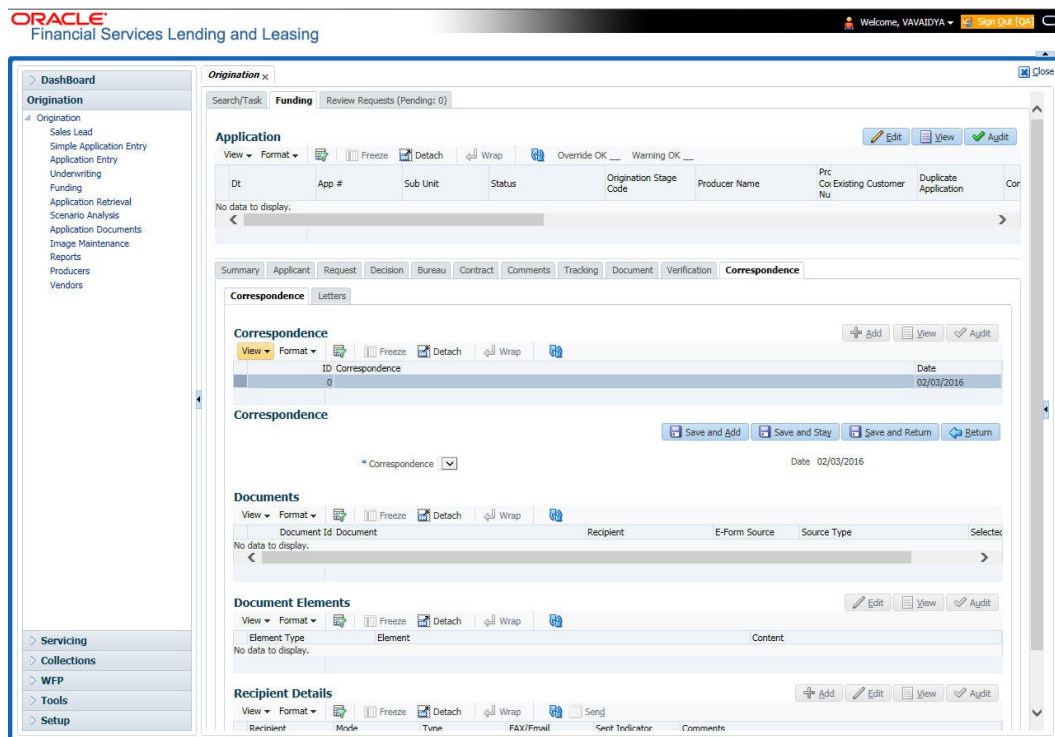

For details on this screen refer [Correspondence Tab](#) section in **Underwriting** chapter.

8.19 Escrow Analysis Tab

If escrow is allowed for the selected instrument, the Escrow Analysis link is available on the Contract drop-down link. This screen enables you to view and perform the initial escrow analysis. When you are satisfied with the analysis, complete the Approval Dt field in the Approval section and save your entry.

The escrow payment for the Line of credit account starts on the 1st date of the Line of credit payment month. The disbursement happens on the 10th of the month (as per the disbursement rules). The escrow analysis lasts for a year (12 months) irrespective of the Line of credit term.

You can perform multiple analysis; however, the Escrow Analysis screen only records the last analysis performed. No record of any earlier analysis is currently available.

To complete the Escrow Analysis screen

1. Open the Funding screen and load the application you want to work with.
2. On the Funding screen, Click **Escrow Analysis** tab.

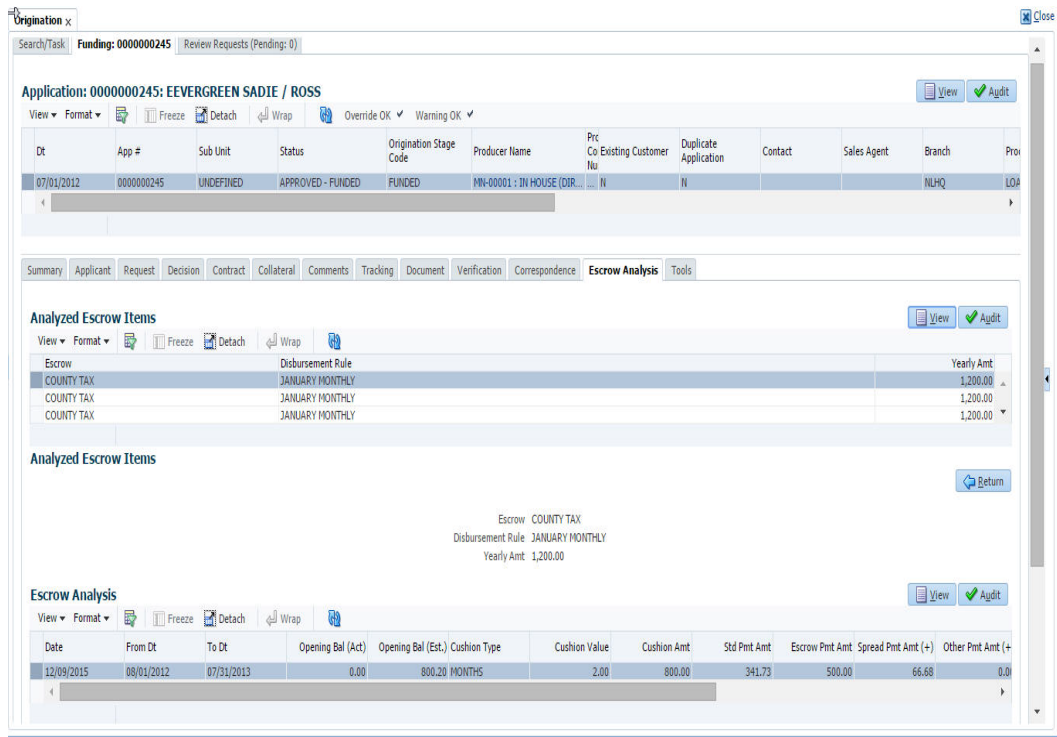

3. In the **Escrow Analysis** section, view or enter the following information:

Field:	View:
Escrow	The escrow item.
Disbursement Rule	The escrow disbursement rule.
Yearly Amt	The escrow disbursement yearly amount.

4. Click **Analyze**.
5. Information on the Analysis Details screen is based on expected cash flow from contract and escrow disbursement setup. Payments received appear before escrow disbursement in any given month. Click **View** in **Escrow Analysis** section.
6. In the following section, enter, view, or edit the following information:

Field:	View:
Parameters section	
Date	The date.
From Dt	The FROM date for the escrow activity.
To Dt	The TO date for the escrow activity.
Opening Bal (Act)	The opening balance actual amount.

Field:	View:
Opening Bal (Est)	The opening balance estimated amount. Calculation: cushion amount + low required balance
Cushion Type	The cushion type.
Cushion Value	The cushion value.
Cushion Amt	The cushion amount. Calculation: as per the shortage /cushion Rule maintenance
Results section	
Std Pmt Amt	The standard payment amount.
Escrow Pmt Amt (+)	The escrow payment amount. Calculation: Yearly Amount/12.
Spread Pmt Amt (+)	The spread payment amount. Calculation: Surplus amount / 12
Other Pmt Amt (+)	The other payment amount.
New Pmt Amt =	The new payment amount. Calculation: standard payment amount + escrow payment amount + spread payment amount + other payment amount
Surplus section	
Surplus /<Shortage Amt>	The surplus shortage amount. Calculation: escrow account balance - opening balance
Refund Amt	The refund amount.

7. Click **View** in the **Analysis Details** section.

8. On the **Analysis Details** sub screen, view the following information:

Field:	View:
Txn Dt	The transaction date.
Transaction	The escrow transaction.
Vendor	The vendor name.
Txn Amt	The amount of the transaction.
Balance Amt (Est)	The estimated amount of balance.
Balance Amt (Act)	The actual amount of balance.

Information on the Analysis Details sub screen is based on expected cash flow from contract and escrow disbursement setup. Payments received appear before escrow disbursement in any given month.

9. If you want to re-analyze the escrow analysis, change the escrow information on the Contract link's screen and sub screens.

If you want to approve the escrow analysis, complete the following information fields on the **Approval** section:

Field:	View:
Approval section	
Approval Dt	The approval date.
Approved By	The person who approved the Line of credit.

10. Click **Save** on the Funding screen.

8.20 Tool Tab

The Tools tab calculates the payment amount, term, interest rate, Line of credit amount, amortization schedule and allows for the printing of a report.

For detailed information on using the tools, refer "Tools" chapter in the document.

8.21 Review Request

The Review Request tab facilitates to flag an Application for the attention of another Oracle Financial Services Lending and Leasing user and ask for review / feedback. It allows the system users to send and receive requests (including e-mail) commenting on a specific account or application. The Review Request tab supports iterative review of selected Application and also to process the review with multiple reviewers.

For detailed information on using this feature, refer to 'Review Request' section in Underwriting chapter of the document.

9. Tools

Depending on the type of product you are working with during origination, the Tools screens enable you to calculate Vehicle value details.

Tools in the main menu are standalone and information calculated using them can only be viewed. They cannot be copied to the application / contract.

Whereas, Tools that appear as a sub-tab in Underwriting and Funding Tabs, allows you to import the contract values, do necessary calculations and copy the calculated values to the respective Contract / Decision tabs.

9.1 Vehicle Evaluator

The Vehicle Evaluator screen allows you to calculate the value of a vehicle. You can use the Vehicle Evaluator screen to calculate the value of either a vehicle you are entering as the new collateral or vehicle currently listed as the application's collateral.

The Vehicle Evaluator screen can be cleared or refreshed at any time by clicking **Clear**.

To calculate a vehicle value

1. On the Oracle Financial Services Lending and Leasing home screen, click **Tools > Tools > Vehicle Evaluator**

2. In the **Vehicle Evaluator** section, use **Asset** field to select the vehicle you want to appraise. This can be either NEW COLLATERAL or a vehicle entered on the Collateral link.
3. In the **Vehicle Evaluator** section, click **Initialize**. The system completes **Valuation Source, Period and Region** fields.
4. If needed, you can change the default contents of the fields in **Vehicle Evaluator**.
5. **If you selected a vehicle from the Collateral link in step 3**, information from the Vehicle section appears in Vehicle section in Vehicle Evaluator screen.
6. **If you selected NEW COLLATERAL in step 3**, complete the **Identification #**
-or-
Complete the fields in the **Vehicle** section.
7. In the **Vehicle Evaluator** section, click **Evaluate**.

- If you have specified the vehicle identification number, system searches for the value of that vehicle with that identification number, then completes Vehicle Evaluator screen with information about that exact match.
- If you completed the **Vehicle** section, system searches for the value of a vehicle matching that description.
- In either case, the system displays following information about the vehicle:
- In the **Vehicle** section, view the returned information:

Field:	View this:
Year	The asset year.
Make	The asset make.
Model	The asset model.
Body	The asset body style.
Usage	The asset usage or current mileage.
Weight	The asset weight.

In the **Valuation (Total Value)** block, view the returned information:

Field:	View this:
MSRP	Manufacturer's suggested retail price value of the asset.
Total	Total value of the asset.
Usage	Adjusted usage value of the asset.

In the **Base and Attribute Value** section, view the returned information:

Field:	View this:
Base Retail	Total retail value of the asset.
Base Loan	Base loan value of the asset.
Base Trade	Base trade value of the asset.
Retail	Retail value of the asset attributes.
Loan	Loan value of the asset attributes.
Trade	Base trade value of the asset attributes.

9.1.1 **Attributes Tab**

In the **Attributes** section, view the following information:

Field:	View this:
Attribute	Asset attribute.
Retail	Attribute retail value.

Field:	View this:
Loan	Attribute loan value.
Trade	Attribute trade value.
Standard	Standard indicator. If selected, indicates that the attribute is a standard.
Package Incl	If selected, indicates that the attribute is inclusive.
Selected	If selected, indicates that the attribute is selected.

If you want to re-calculate the values using other data in **Total Value** and **Base and Attribute Value** section, do the following:

- Make the required changes to the desired parameters fields in Vehicle Evaluator and **Vehicle** sections.
- In the **Vehicle Evaluator** section, click **Recalculate**.

The system updates the values in **Total Value** and **Base and Attribute Value** sections.

If you choose, use **Attributes** section to select or clear the **Selected** box for attributes of the vehicle. This automatically updates the values in Total Value and Base and Attribute Value sections. (**Note:** Attribute amounts within brackets reduce the amount in Totals field in the Total Value section.)

To copy the calculated value to the Collateral link

You can copy the calculated value to Collateral link only if you have accessed the tools tab either from Underwriting or Funding Tab. Accessing Tools from the main menu does not support this option.

1. Complete the following steps in the section **To calculate a vehicle value**.
2. In the **Vehicle Evaluator** screen, click **Copy to Asset**.

The system uses calculations on the Vehicle Evaluator screen to complete Valuation sub screen on Collateral link. Any pre-existing collateral is no longer the primary collateral.

10. Application Retrieval

10.1 Introduction

The Oracle Financial Services Lending and Leasing system includes archiving and retrieving feature that provides you with the capability to archive old data and store it in a different table.

10.2 Archiving / Purging

The system batch process runs the purge / archive feature based on the system parameter setup. The system archives the following items:

- Applications and related data
- General ledger data
- Securitization related data
- Producers
- Producer transactions
- Account statements
- Vendor assignments
- Vendor invoices.

The system purges the following items:

- Job request data
- User logins
- Output data dump related data.

In the system, archiving is a two-way process:

1. All the archived data is moved and stored in O tables.
2. The archived data in the O tables is then moved and stored into OO tables.

You may set the “default days” for the archive feature by setting the following system parameters on the Administration screen. The parameters marked with _O are the items moved from O to OO tables. The other parameters are the items moved to O tables.

Parameter	Default Days	Description
PAP_ARCHIVE_DAYS	999	PURGE DAYS FOR APPLICATIONS LEVEL 1: PUR_APP_STATUS_CD IS USED TO DECIDE APPLICATIONS WITH WHAT STATUS ARE PURGED
PAP_OARCHIVE_DAYS	999	PURGE DAYS FOR APPLICATIONS LEVEL 2
PGL_ARCHIVE_DAYS	999	PURGE DAYS FOR GL LEVEL 1: NO OF DAYS AFTER THE GL TXN WAS CREATED
PGL_OARCHIVE_DAYS	999	PURGE DAYS FOR GL LEVEL 2

Parameter	Default Days	Description
PJR_PURGE_DAYS	999	PURGE DAYS FOR JOB REQUEST LEVEL 1: NO OF DAYS AFTER JOB REQUEST COMPLETION DATE
POD_PURGE_DAYS	999	PURGE DAYS FOR OUTPUT DATA DUMP LEVEL 1: NO OF DAYS AFTER PROCESS RUN DATE
PPR_ARCHIVE_DAYS	999	PURGE DAYS FOR PRODUCERS LEVEL 1: NO OF DAYS AFTER THE PRODUCER STATUS IS SET TO ACTIVE AND THERE EXISTS NO “NOT PURGED” ACCOUNT WITH THIS PRODUCER NAME.
PPR_OARCHIVE_DAYS	999	PURGE DAYS FOR PRODUCERS LEVEL 2:
PPX_ARCHIVE_DAYS	999	PURGE DAYS FOR PRODUCER TXNS LEVEL 1: NO OF DAYS AFTER THE PRODUCER TXN WAS CREATED
PPX_OARCHIVE_DAYS	999	PURGE DAYS FOR PRODUCER TXNS LEVEL 2:
PUL_PURGE_DAYS	999	PURGE DAYS FOR USER LOGINS LEVEL 1: NO OF DAYS AFTER THE LOGIN END DATE
PVA_ARCHIVE_DAYS	999	PURGE DAYS FOR VENDOR ASSIGNMENTS LEVEL 1: NO OF DAYS AFTER THE ASSIGNMENT DATE AND ASSIGNMENT CODE IN COMPLETED, VOID, CLOSE
PVA_OARCHIVE_DAYS	999	PURGE DAYS FOR VENDOR ASSIGNMENTS LEVEL 2:
PVI_ARCHIVE_DAYS	999	PURGE DAYS FOR VENDOR INVOICE LEVEL 1: NO OF DAYS AFTER THE ASSIGNMENT DATE AND ASSIGNMENT CODE IN VOID, CLOSE
PVI_OARCHIVE_DAYS	999	PURGE DAYS FOR VENDOR INVOICE LEVEL 2:

10.3 Retrieving an Archived Application

You can retrieve archived applications using the Application Retrieve screen. You can retrieve only archived applications.

To retrieve an archived application

1. On the Oracle Financial Services Lending and Leasing Application home screen, click the **Origination** master tab.
2. Click **Application Retrieval** link.

The system opens Application retrieval Search screen.

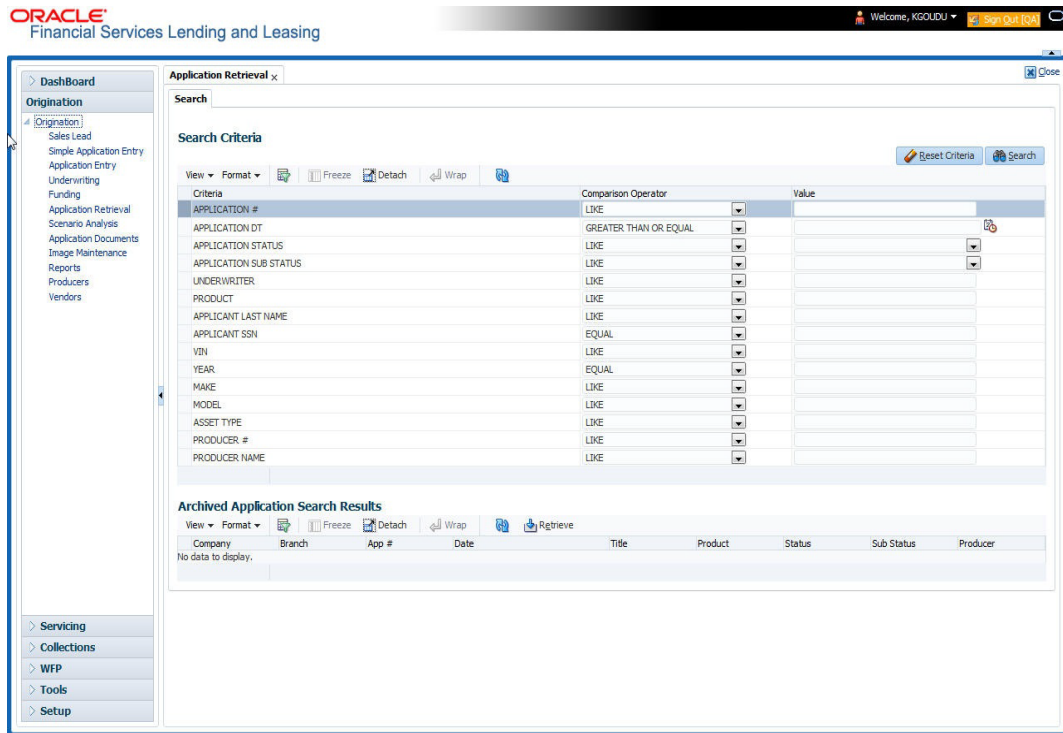

- Use the **Comparison Operator** and **Values** fields to create the search criteria you want to use to find an application.

For more information about creating search criteria, see Searching for an Application chapter of this User Guide.

- Click **Search**.

The system locates and displays all the applications that meet your search criteria on the Results screen.

Applications are sorted by priority and application number.

Field:	View this:
Company	The company of the application.
Branch	The branch of the application.
App#	The application number.
Date	The date of the application.
Title	The title (applicant name) of the application.
Product	The product of the application.
Status	The status of the application.
Sub Status	The sub status of the application.
Producer	The producer of the application.

- Select the application you want to work with and click **Retrieve**.

The system loads the application in the Applications screen.

You are now ready to begin work on the application.

11. Application Documents

11.1 Introduction

The Documents Maintenance screen allow for paperless storage of documents within Oracle Financial Services Lending and Leasing system. Initially with the applications during the Line of credit origination cycle and later with accounts during customer service.

This chapter explains how to use the Application Document screen to:

- View an image
- Search for an image
- Split an image to more than one screen
- Change the status of an image
- Combine two images into a multiple screen image
- Attach an image to an existing application
- Print an image
- Attach documents to applications and then view these documents in a browser.

It also explains how to use the Account Document Tracking screen to attach documents to accounts and then view these documents in a browser.

Application Document screen

The Application Document screen consists of “Document Maintenance” and “Document Details” sections.

Credit applications are often sent or faxed to financial institutions from producers (or ‘dealers’) on behalf of the customer. These credit applications, if received as fax, can be stored in the system as images. Frequently, more than one application is received in a single fax or a single application is received across multiple faxes. In such cases, the Application Document Tracking screen can help you organize and maintain your image collection.

The Application Document screen’s Document Maintenance screen allows you to upload documents to an application in the form of GIF files, PDF files, DOC files, XLS files, and TXT files. The Document Maintenance screen’s Document Details section allows you to view these documents.

11.2 Application Document screen

Oracle Financial Services Lending and Leasing supports the online attachment of document images to an application using the Application Documents screen’s Document Maintenance section. You can attach the documents from either a client machine or server. A default image directory can be maintained in the system using the system parameter:
UIX_DEFAULT_IMAGE_PATH.

When you choose List File in the **Select Document** sub section in the **Document Maintenance** section, the system displays all available files in the selected directory in the **Document Details** section. You can use the **Document Maintenance** sub-section and **Action** sub-section to attach selected documents to a particular account.

11.2.1 Attaching a Document to an Application from a server

To attach a document to an Application from a server

1. On the Oracle Financial Services Lending and Leasing Application home screen, click the **Origination > Origination > Application Documents** link.

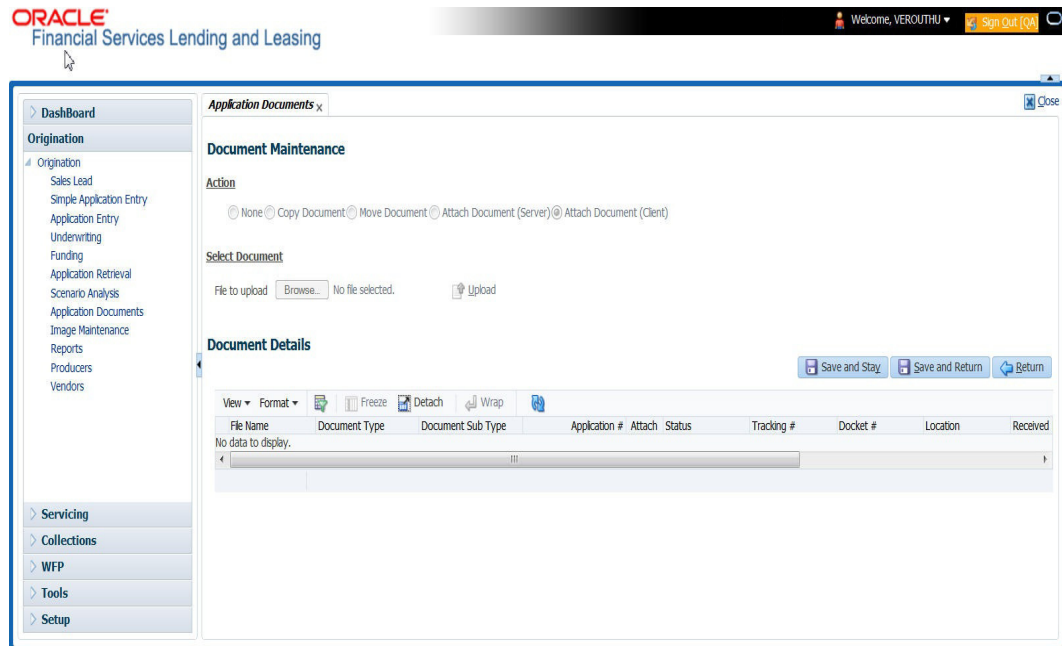

2. In the **Action** sub-section, click **Attach Document (Server)**.
3. In the **Select Document** sub-section, use the default image directory in the **Directory Path** field. (The default path is the value for the system parameter `UIX_DEFAULT_IMAGE_PATH`). -or-
4. In the **Directory Path** field, specify the full path name to the document on the server that you want to attach to an account.
You can click **Reset Path** at any time to return to the default image directory.
5. In the **Select Document** section, click **List File**.
The system displays the files from the entry in the **Select Document** section **Directory Path** in the **Document Maintenance** record.
6. In the **Document Details** record, select the record you want to work with and click **Edit** in the **Details** column.
7. In the **Document Details** record, specify, view or edit the following information:

Field:	Do this:
File Name	View the file name for the document.
Document Type	Select the type for the document.
Document Sub Type	Select the sub type for the document.
Application #	Select the application number to attach/copy/move the document image.
Attach	Attach the document.
Status	View the status of the document.

Field:	Do this:
Tracking #	Specify the tracking number of the document.
Docket #	Specify the docket number of the document.
Location	Specify the location of the document.
Received Dt	View the document image received date.
Effective Dt	Specify the effective date of the document.
Expiry Dt	Specify the expiration date of the document.
Comment	Specify any comments regarding the document.

8. Select the **Attach** check box to attach the file to the account.
9. Click **Save And Return**.
10. In the **Action** sub-section, click **Post**.
The system attaches the document to the application.

You can view the document in a browser by clicking **View Document** in the **Document Details** section.

11.2.2 Attaching a Document to an Application from a Client Machine

To attach a document to an application from a client machine

1. On the Oracle Financial Services Lending and Leasing Application home screen, click the **Origination** master tab.
2. Click the **Application Documents** link.
3. In the **Action** sub-section, click **Attach Document (Client)**.
4. In the **Select Document** section, click **Browse** in **File to upload** field.
The system opens a **Choose File to Upload** dialog box.
5. In the **Choose File to Upload** dialog box, locate the document you want to attach to the account. You can select multiple files by holding the Ctrl or Shift key on your keyboard.
6. When you have located the document you want to attach to the account in the **Open** dialog box's **File name:** field, click **Open**.
7. The selected files appear in the **Select Document** sub-section's **File to Upload** field.
8. In the **Select Document** sub-section, click **Upload**.
9. In the **Document Details** record, select the file uploaded from your server and click **Edit**.
10. In the **Document Details** section, enter, view or edit the following information:

Field:	Do this:
File Name	View the file name for the document.
Document Type	Select the type for the document.
Document Sub Type	Select the sub type for the document.
Application #	Select the application number to attach/copy/move the document image.

Field:	Do this:
Status	View the status of the document.
Comment	Specify any comments regarding the document.
Tracking #	Specify the tracking number of the document.
Docket #	Specify the docket number of the document.
Location	Specify the location of the document.
Received Dt	Specify the received date of the document.
Effective Dt	Specify the effective date of the document.
Expiry Dt	Specify the expiration date of the document.
Comments	Specify any comments regarding the document.

11. Select the **Attach** check box to attach the file to the account.
12. Click **Save And Return**.
13. In the **Action** sub-section, click **Post**.
The system attaches the document to the application.

You can view the document in a browser by choosing **View Document** in the Action section.

11.2.3 Copying a Document

The Action section's Copy Document command copies the document image from one application to another application. This command has no impact on the source application or the source application's document image.

To copy a document to an application from another application

1. On the Oracle Financial Services Lending and Leasing Application home screen, click the **origination** master tab.
2. Click the **Application Documents** link.
3. In the **Action** sub-section, click **Copy Document**.
4. In the **Document Maintenance** sub-section, use the **Application #** field to specify the application with the image you want to copy.
5. In the **Document Maintenance** sub-section, click **Search**. The system displays the files attached to that application in the **Document Details** section.
6. In the **Document Details** section, select the document you want to copy and click **Edit**.
7. In the **Copy/Move App #** field, specify the application number of the application to which you want to copy the document.
8. Click **Save And Return**.
9. In the **Action** sub-section, click **Post**.

11.2.4 Moving a Document

The Action section's Move Document command moves an existing document image from one application to another application. This command detaches the document image from the source application and attach to second application.

To move a document to an application from another application

1. On the Oracle Financial Services Lending and Leasing Application home screen, click the **Origination** master tab.
2. Click the **Application Documents** link.
3. In the **Action** sub-section, click **Move Document**.
4. In the **Document Maintenance** sub-section, use the **Application #** field to specify the application with the image you want to move.
5. In the **Document Maintenance** sub-section, click **Search**.
The system displays the files attached to that application in the Document Details sections.
6. In the **Document Details** section, select the document you want to move and click **Edit**.
7. In the **Copy/Move App #** field, specify the application number of the application to which you want to move the document.
8. Click **Save And Return**.
9. In the **Action** sub-section, click **Post**.

You can view the documents attached to a particular account by loading the application on the Customer Service screen, then clicking the Customer Service tab and then clicking on the Document Tracking sub tab.

11.2.5 Viewing a Document Attached to an Application

To view a document attached to an application

1. Using above method, load the application with the document you want to view.
2. In the **Application Document** section, click Edit.
3. View/edit the following display only information:

Field:	Do this:
Document Type	View the document type.
Comment	Specify any comments regarding the image.

4. In the **Application Document Details** section, select the record you want to work with and click **Edit**.
5. In the **Application Document Details** section, view the following display only information:

Field:	View this:
Document Sub Type	The document sub type.
Version	The version number. (version numbers will be incremental by batch job, first version will start with 1.0).
Page #	The page number.
Document File Type	The document file type.
Status	The status.

Field:	View this:
Tracking #	The tracking number of the image.
Docket #	The docket number of the image.
Location	The location of the of the image.
Received Dt	The effective date of the image.
Effective Dt	The effective date of the image.
Expiry Dt	The expiration date of the image.
Comment	Any comments regarding the image.

6. Use the **Application Document** and **Application Document Details** sections to select the document you want to view.
 - In multiple paged documents, choose **1** in **Page #** field on **Application Document Details** section to view all the pages in the document.
 - or-
 - Choose a specific page number to view only that page.
7. Click **View Document**.
The system opens a browser to display the actual document (which browser appears depends on what type of document you selected and what browsers are set up to work in conjunction with your Oracle Financial Services Lending and Leasing system).
8. You can add comments to the **Comments** field in the **Application Document** and **Application Document Details** sections.
9. Click **Save And Return**.

11.3 Document Tracking section

You can view the documents attached to a particular application by loading the application on the Underwriting/Funding screen and then clicking on Document tab.

11.3.1 Locating an Application Document

To locate an account document

1. On the Oracle Financial Services Lending and Leasing Application home screen, click the **Origination** master tab.
2. Click the **Underwriting/Funding** link.
3. Select and open the application you want to work with.
4. Click **Document** sub tab.

The Account Document screen appears.

Information about the documents attached to the Application appears in the **Application Documents** and **Application Document Details** sections.

11.3.2 Viewing a Document Attached to an Application

To view a document attached to an account

1. Using the above method, load the account with the document you want to view.
2. In the **Application Document** section, click **Edit**.

3. View/edit the following display only information:

Field:	Do this:
Document Type	View the document type.
Comment	Specify any comments regarding the image.

4. In the **Application Document Details** section, select the record you want to work with and click **Edit**.
5. In the **Application Document Details** section, view the following display only information:

Field:	View this:
Document Sub Type	The document sub type.
Version	The version number (version numbers will be incremental by batch job, first version will start with 1.0).
Page #	The page number.
Document File Type	The document file type.
Status	The status.
Tracking #	The tracking number of the image.
Docket #	The docket number of the image.
Location	The location of the of the image.
Received Dt	The effective date of the image.
Effective Dt	The effective date of the image.
Expiry Dt	The expiration date of the image.
Comment	Any comments regarding the image.

6. Use the **Application Document** and **Application Document Details** section to select the document you want to view.
 - In multiple paged documents, choose **1** in **Page #** field on **Application Document Details** section to view all the pages in the document.
 - or-
 - Choose a specific page number to view only that page.
7. Choose **View Document**.
The system opens a browser to display the actual document (which browser appears depends on what type of document you selected and what browsers are set up to work in conjunction with your system).
8. You can add comments to the **Comments** field in the **Application Document** and **Application Document Details** sections.
9. Click **Save And Return**.

12. Image Maintenance

You can view any image in the Oracle Financial Services Lending and Leasing system in the upper list box of the Image Maintenance link.

To view an image

1. On the Oracle Financial Services Lending and Leasing home screen, click **Origination > Origination > Image Maintenance**.

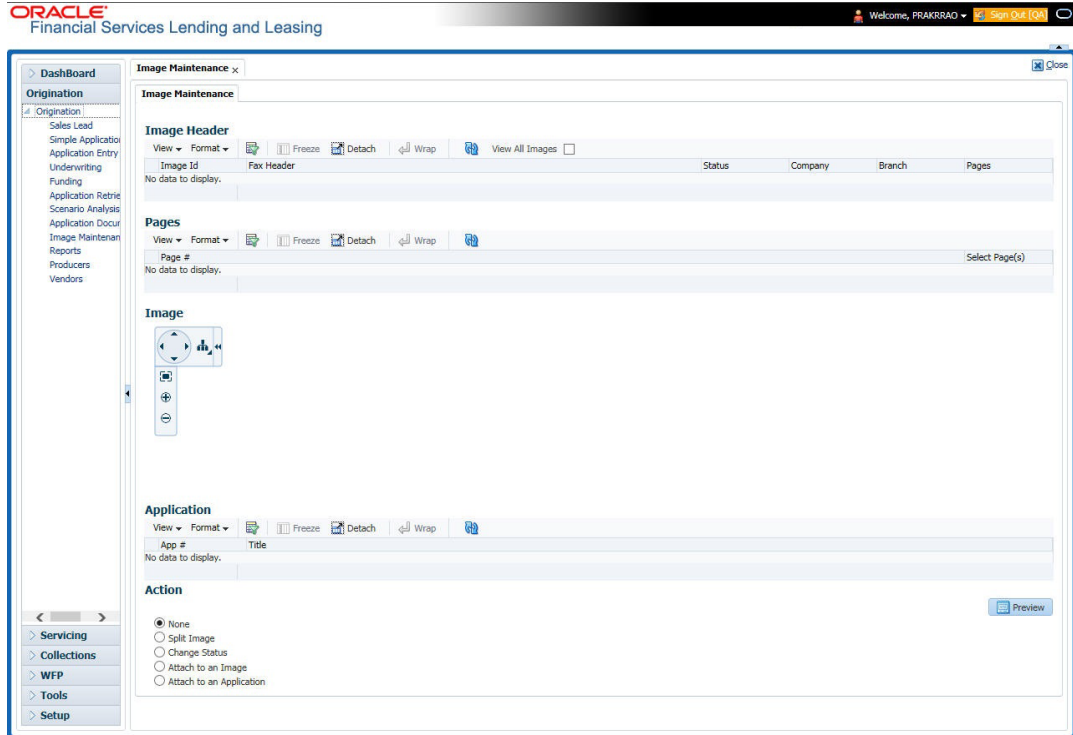

2. The Image Header section displays the images in the Oracle Financial Services Lending and Leasing system.
3. In the **Image Header** section, select the image you want to work with.

The Image Header section displays the following information for each image:

Branch	Branch
Select	If selected, indicates that this is the current record.
Image Id	The image identification number.
Fax Header	The fax header.
Status	The image status.
Pages	The total number of pages of the image.
Company	The company the image came from.
Branch	The branch the image came from.

4. If an image is more than one page long, select the page you want to view in the **Pages** section and click on the page number to preview the image.
5. Select the required **transpose type** to change the appearance of the image.

Splitting an Image

If an image is more than one page long, you can split it into two separate images using the Split Image button in the Action section. This option button is only available when an image contains more than one page. Also, you cannot split images with a status of "PROCESSED" or "SKIP."

To split an image

1. On the **Image Maintenance** section **Image Header** section, select the multiple page image you want to split.
2. In the **Action** section, select **Split Image**.
The Pages and New Image Id fields appear in the Action block.
3. In the **Pages** block, select the page where you want to split the image.
The selected pages appear in the Pages field on the Action section.
You can select more than one page; however, you cannot select page # 1.
4. In the **Action** section, click **Post**.
Oracle Financial Services Lending and Leasing removes the selected pages and completes the New Image Id field with the image id of the new image.
The new image does not appear in the Image Header section after you click Post. However, if you refresh the Image Maintenance screen by closing and opening the screen, the new image id appears in the Image Header section and the change of page length in the original image is displayed.

Changing the Status of an Image

The Action section on the Image Maintenance screen allows you to change the status of the image.

The Image Maintenance screen uses the following statuses:

Status:	What it does:
RUSH	Moves the image to the front of the queue of images to be processed.
NEW	Places an image in a queue in the order of which it was received and allows you to process it as an application.
SKIP	Makes the image unavailable for processing until the status is changed.
BAD	Notes that the image is illegible and should be deleted.
PROCESSED	Notes that the information on the image has been entered and is attached to an application or account.

Only images with a status of Rush or New can be attached to an application or account.

To change the status of an image

1. On the **Image Maintenance** screen's **Image Header** section, select the image whose status you want to change.
2. In the **Action** section, select **Change Status**. The Status field appears.
3. In the **Status** field, select the new status for the image.

4. In the **Action** section, click **Post**.
Oracle Financial Services Lending and Leasing changes the status of the image.

Attaching an Image to an Existing Image

You can combine two images to make one image. This is the reverse of splitting an image.

To combine images

1. On the **Image Maintenance** screen's **Image Header** section, select the image to which you want to attach an existing image.
2. In the **Action** section, select **Attach to an Image**.
The Image Id field appears.
3. In the **Image Id** field, select the image id of the image to which you want to attach the selected image.
4. In the **Action** section, click **Post**.
Oracle Financial Services Lending and Leasing joins the two images: the Id of the image you selected in step 3 remains on the Image Header section. The image you selected in step 1 now appear as part of the remaining image.

Attaching an Image to an Existing Credit Application

You can attach one or more images to an existing credit application. To attach specific pages from a multiple page image to an application or account you have to split the image to isolate the pages you want to attach. You can then attach those pages and, if necessary, link pages of the original image back together.

To attach an image to an existing application image

1. On the **Image Maintenance** screen's **Image Header** section, select the image you want to attach to an existing application.
2. In the **Action** section, select **Attach to an Application**. The App# field appears.
3. In the **App #** field, select the application number of the application to which you want to attach the image.
4. In the **Action** section, click **Post**.
Oracle Financial Services Lending and Leasing attaches the image to the application. You can view the image in the Image (8) master tab on the Underwriting and Funding forms.

Printing an Image

The Print Image button sends the selected image to a predefined printer.

To print an image

1. On the **Image Maintenance** screen's **Image Header** section, select the image you want to print.
2. In the Action section, click Print Image.

13. Oracle Financial Services Lending and Leasing Reports

During the day, or at the end of day, you may want to retrieve information on any of the several operations that were performed during the day in your financial institution. You can generate this information in the form of reports in Oracle Financial Services Lending and Leasing. You can specify the values in the Report Parameters section and generate a report using that information.

Navigation to Reports

On the Oracle Financial Services Lending and Leasing home page, click **Origination > Origination > Reports**.

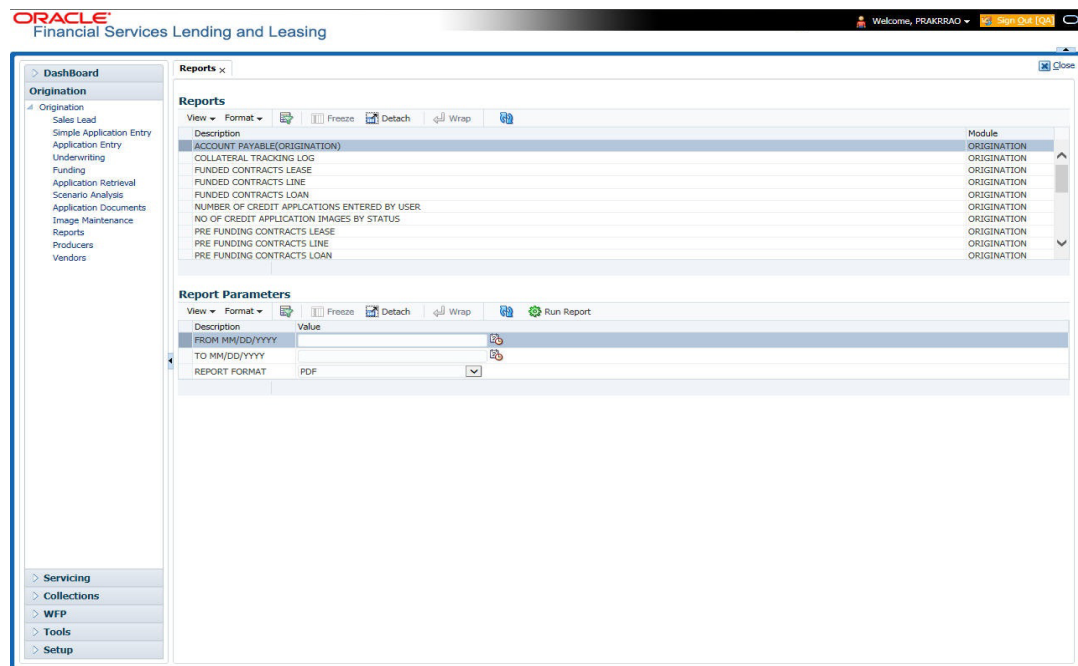

13.1 Number of Credit Applications Entered by User

This application entry report lists the amount of credit applications entered by user.

Parameters:

- Company/Branch
- User Name
- From MM/DD/YYYY
- To MM/DD/YYYY
- Report Format

Example of the Number of Credit Applications Entered by User report

Report: Number of Credit Applications Entered
Date: 10/14/2013 10:16 AM

ORACLE
Financial Services Lending and Leasing

Month / Year From: 01/01/1800 To: 01/01/2048

Company:	NL02			
Branch:	NLR1			
		Entered By	Date Entered	# of Applications
		ARNATH	07/09/2013	2
				Total:
				2
				Branch Total:
				2
				Company Total:
				2
Company:	US01			
Branch:	USHQ			
		Entered By	Date Entered	# of Applications
		ARNATH	05/16/2013	1
		ARNATH	06/25/2013	2
		ARNATH	06/26/2013	1
		ARNATH	07/03/2013	2
				Total:
				6
				Branch Total:
				6
				Company Total:
				6
				Grand Total:
				8

13.2 Collateral Tracking Log

This servicing report lists collateral tracking details.

Parameters:

- Company/Branch
- Tracking Type

Example of the Collateral Tracking Log report

Report : Collateral Tracking Log
Date: 2/9/2016 1:17 AM

ORACLE
Financial Services Lending and Leasing

Tracking Type	Asset	Customer Comments	State	Account #	Follow Up Date	Start Dt	Disposition
ASSET INSURANCES (HOME) (SORT USED FOR RDB)	2012	SPARROW JACK / MARYY	MN	20120200010091	12/12/2015	12/12/2015	NOT DEFINED
Type Count :		1					
ASSET LIEN/TITLE (HOME) (SORT USED FOR RDB)	2012	SPARROW JACK / MARYY	MN	20120200010091	12/12/2015	12/12/2015	NOT DEFINED
Type Count :		1					
FLOOD INSURANCE TRACKING (HOME)	2012	SPARROW JACK / MARYY	MN	20120200010091	12/12/2015	12/12/2015	NOT DEFINED
Type Count :		1					
Branch Count :		3					
Company Count :		3					
Company Branch	US01 USHQ						
Tracking Type	Asset	Customer Comments	State	Account #	Follow Up Date	Start Dt	Disposition
ASSET INSURANCES (HOME) (SORT USED FOR RDB)	2015 ITALIAN MODELK	SMITH JOHN	AA	20150600011323	12/12/2015	12/12/2015	NOT DEFINED
Type Count :		1					
ASSET INSURANCES (VEHICLE) (SORT USED FOR RDB)	0 TOYOTA CAMRY	BHANDARI ARPAN	PR	20151200012977	01/06/2016	01/06/2016	NOT DEFINED
	2015 AUDI A4	SIOG MARK	MA	20150900014267	01/30/2016	01/30/2016	NOT DEFINED
	2015 INVERNIZZI CONSTRUCTION CO VILLA	RODRIGUEZ MILDRED	MA	20150900014275	01/30/2016	01/30/2016	NOT DEFINED
	2015 AUDI A4	RODRIGUEZ ROBINSON	MA	20150900014283	01/30/2016	01/30/2016	NOT DEFINED
	2015 AUDI A4	RODRIGUEZ ROBINSON	MA	20150900014283	01/30/2016	01/30/2016	NOT DEFINED
	0 HONDA ACCORD	S SAM	PR	20160200014338	02/02/2016	02/02/2016	NOT DEFINED
	0 TOYOTA CAMRY	EF EF	CA	20160200014346	02/02/2016	02/02/2016	NOT DEFINED
Type Count :		6					
FLOOD INSURANCE TRACKING (HOME)	2015 ITALIAN MODELK	SMITH JOHN	AA	20150600011323	12/12/2015	12/12/2015	NOT DEFINED
Type Count :		1					
Branch Count :		21					
Company Count :		21					
Total Count :		24					

13.3 Credit Bureau Report

This report lists the credit bureau details.

Parameters:

- Credit Request ID
- Credit Request Detail
- Report Format

Example for Credit Bureau report

Report: Credit Bureau Report
Date: 9/13/2013 16:37 PM

ORACLE
Financial Services Lending and Leasing

13.4 Account Payable (Origination)

This report lists the payable accounts.

Parameters:

- From MM/DD/YYYY
- To MM/DD/YYYY
- Report Format

Example for Origination Account payable report

Report : Accounts Payable (Origination)

ORACLE
Financial Services Lending and Leasing

Date: 2/9/2016 4:45 AM

Date From: To :

13.5 Number of Credit Application Images by Status

This report lists the number of credit application images by status.

Parameters:

- Company/Branch
- From MM/DD/YYYY
- To MM/DD/YYYY
- Report Format

Report: Number of Credit Applications Images By Status

ORACLE
Financial Services Lending and Leasing

Month/Year From: 01/01/1800 To: 01/01/2048
Date: 10/15/2013 12:04 PM

Company : US01
Branch : USHQ

Image Status	Date Entered	# of Applications
BAD	07/23/2013	1
BAD	07/29/2013	1
BAD	08/23/2013	1
BAD	08/26/2013	1
NEW	07/23/2013	4
NEW	07/26/2013	1
NEW	08/19/2013	1
NEW	08/26/2013	3
NEW	09/24/2013	2
PROCESSED	09/24/2013	1
RUSH	08/26/2013	1
RUSH	09/24/2013	9
Total:		26
Branch Total:		26
Company Total:		26
Grand Total:		26

13.6 Dealer Reserve Report

This report lists the reserve amount balance of producers.

Parameters:

- Company/Branch
- Producer
- From MM/DD/YYYY
- To MM/DD/YYYY
- Report Format

Report : Dealer Reserve Report
Date: 2/29/2016 11:27 AM

ORACLE
Financial Services Lending and Leasing

Company: US01

Branch: USHQ

Producer #	Producer Name	Incr Due To New Loans	Adj Due Payoff/ Chgoff	Adj Due To Cr	Adj Due To Dr	Reserve Amt
CA-00004	VOLKSWAGEN OF WOODLAND HIL	0.00	0.00	0.00	0.00	0.00
CA-00005	AUTO JUNGLE	0.00	0.00	0.00	0.00	991.00
GA-00002	ADVANCE LEASING (MARIETA)	0.00	0.00	0.00	0.00	0.00
Branch Total:		0.00	0.00	0.00	0.00	991.00
Company Total:		0.00	0.00	0.00	0.00	991.00
Grand Total:		0.00	0.00	0.00	0.00	991.00

13.7 Batch Job Report

This report lists the batch jobs scheduled and status of execution for the selected period.

Parameters:

- From MM/DD/YYYY
- To MM/DD/YYYY

- Report Format

Report : Batch Job Report
Date: 2/29/2016 11:53 AM

ORACLE
Financial Services Lending and Leasing

Job Set	Job Code	Job Description	Start Date	End Date	Status	Result
SET-AAI	AAIPRC_BJ_100_01	APPLICATION TO ACCOUNT INTERFACE	02/25/2016	02/25/2016	COMPLETED	
SET-AAI	TXNACT_BJ_100_01	ACCOUNT ACTIVATION	02/25/2016	02/25/2016	COMPLETED	
SET-ACR	TABACC_BJ_100_01	DAILY TRIAL BALANCE DATA GENERATION	02/25/2016	02/25/2016	COMPLETED	
SET-ACR	TXNACR_BJ_100_01	INTEREST ACCRUAL AND DELINQUENCY PROCESSING	02/25/2016	02/25/2016	COMPLETED	
SET-ACR	TXNACR_BJ_100_02	PREPARE BATCH DATA FOR INTEREST ACCRUAL AND DELINQUENCY PROCESSING	02/25/2016	02/25/2016	COMPLETED	
SET-ACR	TXNACR_BJ_100_03	STOP INTEREST ACCRUAL PROCESSING	02/25/2016	02/25/2016	COMPLETED	
SET-ACR	TXNACR_BJ_100_04	RE-START INTEREST ACCRUAL	02/25/2016	02/25/2016	COMPLETED	
SET-ADT	ADTPRC_BJ_100_01	UPDATE ROWID IN AUDIT TABLE (RUN THIS JOB AFTER EXPORT-IMPORT OF TABLES)	02/25/2016	02/25/2016	COMPLETED	
SET-AGE	AGAAPP_BJ_100_01	APPLICATION AGING PROCESS	02/25/2016	02/25/2016	COMPLETED	
SET-AGE	AGCCON_BJ_100_01	CONTRACT AGING PROCESS	02/25/2016	02/25/2016	COMPLETED	
SET-AGS	AGSSAL_BJ_100_01	SALE LEAD AGING	02/25/2016	02/25/2016	COMPLETED	

13.8 User Report and Access by Responsibility

This report lists the users with their name, code, responsibility and active status for the selected period.

Parameters:

- Report Format

Report : User Report (USER REPORT & ACCESS BY RESPONSIBILITY)
Date: 2/29/2016 11:59 AM

ORACLE
Financial Services Lending and Leasing

User Code	User Name	Responsibility	Active (Y/N)	Start Date	End Date
AJITHA	AJITHA M	SUPERUSER	YES	11/11/1800	12/31/4000
BATCH	BATCH USER	UNDEFINED	YES	11/11/1992	12/31/9999
DEMOCOLL	DEMO COLLECTOR	COLLECTOR	YES	11/11/1992	12/31/9999
DEMOFUNDER	DEMO FUNDER	FUNDING SPECIALIST	YES	11/11/1992	12/31/9999
DEMOSALES	DEMO SALES AGENT	SALES LEADER	YES	11/11/1992	12/31/9999
DEMOSUPR	DEMO SUPERUSER	SUPERUSER	YES	11/11/1992	12/31/9999
DEMOUNDW	DEMO UNDERWRITER	UNDERWRITER	YES	11/11/1992	12/31/9999
EVENT	BATCH USER	UNDEFINED	YES	11/11/1992	12/31/9999
INTERNAL	INTERNAL INTERNAL	SUPERUSER	YES	11/11/1800	11/11/4000
JAYANTA	JAYANTA C	SUPERUSER	YES	11/11/1800	12/31/4000
NAVEEN	NAVEEN REDDY	SUPERUSER	YES	11/11/1800	12/31/4000
NUTAN	NUTAN K	SUPERUSER	YES	11/11/1800	12/31/4000
OFSSLUSER	OFSSL USER	SUPERUSER	YES	02/18/2016	12/31/4000
OFSSLUSER1	OFSSL USER1	SUPERUSER	YES	02/18/2016	12/31/4000
PRITAM	PRITAM JENA	SUPERUSER	YES	11/11/1800	12/31/4000
SHASHANK	SHASHANK S	SUPERUSER	YES	11/11/1800	12/31/4000
SURABHI	SURABHI DESAI	SUPERUSER	YES	11/11/1800	12/31/4000
UDAY	UDAY CHOPDA	SUPERUSER	YES	11/12/1800	12/31/4000

13.9 Transactional Access by Responsibility

This report lists the transactional access to users with their Transaction Code, Transaction Description and access permission.

Parameters:

- User Responsibility

- Report Format

Report : Transactional Access by Responsibility
Date: 3/9/2016 11:54 AM

ORACLE
Financial Services Lending and Leasing

Responsibility Code	Responsibility Description
COLLECTOR	COLLECTOR

Transaction Code	Transaction Description	Allowed
ACCOUNT_CLOSE	ACCOUNT CLOSE	Y
ACCOUNT_CLOSE_REV	REVERSE ACCOUNT CLOSE	Y
ACCRUAL_START	START ACCRUAL	Y
ACCRUAL_STOP	STOP ACCRUAL	Y
ACCRUAL_STOP_REV	REVERSE STOP ACCRUAL	Y
ACC_ACH_FEE_MAINT	ACH FEE MAINTENANCE	Y
ACC_ACH_MAINT	ACH MAINTENANCE	Y
ACC_ACH_NEW	NEW ACH MAINTENANCE	Y
ACC_CASA_PHP_BATCH	ONE TIME INCOMING CASA BATCH PAYMENT	Y
ACC_CASA_PHP_REAL	ONE TIME INCOMING CASA REAL TIME PAYMENT	Y
ACC_CHANGE_PMT_DEFAULT_SPREAD	CHANGE DEFAULT PAYMENT SPREAD	Y
ACC_COMP_ADJ_MINUS	ADJUSTMENT TO COMPENSATION AMOUNT - SUBTRACT	Y
ACC_COMP_ADJ_PLUS	ADJUSTMENT TO COMPENSATION AMOUNT - ADD	Y
ACC_CPN_MAINT	COUPON BOOK MAINTENANCE	Y
ACC_CRB_PMT_RATING_MAINT	MAINTAIN CREDIT BUREAU PAYMENT RATING	Y
ACC_ESC_MAINT	WARRANTY MAINTENANCE	Y
ACC_ESC_PMT_MAINT	WARRANTY PAYMENT MAINTENANCE	Y
ACC_INS_MAINT	INSURANCE MAINTENANCE	Y
ACC_INS_PMT_MAINT	INSURANCE PAYMENT MAINTENANCE	Y
ACC_OFF_1098_REQ_NOT_IND	SWITCH 1098 NOT REQUIRED INDICATOR OFF	Y
ACC_ON_1098_REQ_NOT_IND	SWITCH 1098 NOT REQUIRED INDICATOR ON	Y
ACC_PDC_CHK_VOID	VOID OPEN PDC CHECKS	Y

13.10 Front End Access by Responsibility

This report lists the front end screen access permissions depending on the user responsibility.

Parameters:

- User Responsibility
- Report Format

Report : Front End Access by Responsibility
Date: 3/9/2016 13:02 PM

ORACLE
Financial Services Lending and Leasing

Responsibility Code	Responsibility Description
COLLECTOR	COLLECTOR

Entity:	COLLECTIONS
---------	-------------

Menu / Screen	Menu / Screen / Tab / Sub Tab Item
CUSTOMER SERVICE	BANKRUPTCY MENU
CUSTOMER SERVICE	COLLECTIONS MENU
CUSTOMER SERVICE	DEFICIENCY MENU
CUSTOMER SERVICE	RESPOSSESSION MENU

Entity:	COMMON
---------	--------

Menu / Screen	Menu / Screen / Tab / Sub Tab Item
REVIEW REQUEST	REVIEWREQUEST ADD BUTTON
REVIEW REQUEST	REVIEWREQUEST AUDIT BUTTON
REVIEW REQUEST	REVIEWREQUEST EDIT BUTTON
REVIEW REQUEST	REVIEWREQUEST VIEW BUTTON
CALCULATOR	AMORTIZATIONSCH TAB
CALCULATOR	CALCULATORLEASE TAB
CALCULATOR	CALCULATORLOAN TAB
CALCULATOR	FLLSUITE LEASECALCULATOR MENU
CALCULATOR	LOANCALCULATOR MENU
CALCULATOR	RATESCH TAB
UNDERWRITING	FLLSUITE VEHICLEVALUATOR MENU
USER PRODUCTIVITY	DASHBOARDUSERSPRODUCTIVITY MENU
USER PRODUCTIVITY	USERPRODUCTIVITYAPPLICATIONENTRY TAB
USER PRODUCTIVITY	USERPRODUCTIVITYCOLLECTORUSER TAB
USER PRODUCTIVITY	USERPRODUCTIVITYFUNDING TAB
USER PRODUCTIVITY	USERPRODUCTIVITYORQUESTSTATUS TAB
USER PRODUCTIVITY	USERPRODUCTIVITYSERCOLQUEUE TAB
USER PRODUCTIVITY	USERPRODUCTIVITYUNDERWRITING TAB
PRODUCER	PRODUCERCOMMENT TAB
PRODUCER	PRODUCERCOMMENT VIEW BUTTON
PRODUCER	PRODUCERCOMMENT EDIT BUTTON
PRODUCER	PRODUCERCOMMENT AUDIT BUTTON
PRODUCER	PRODUCERCOMMENT ADD BUTTON
PRODUCER	PRODUCERCOMPENSATIONBALANCE TAB
PRODUCER	PRODUCERCOMPENSATIONDETAIL VIEW BUTTON
PRODUCER	PRODUCERCONTACT AUDIT BUTTON
PRODUCER	PRODUCERCONTACT TAB

13.11 Underwriting Status by Month and Producer (Line)

This underwriting report lists application status by month and producer for lines of credit.

Parameters:

- Company/Branch
- Producer
- From MM/DD/YYYY
- To MM/DD/YYYY
- Report Format

Example of the Underwriting Status by Month and Producer (line) report

Report: Underwriting status by month & producer (line)
Date: 10/30/2013 12:50 PM

ORACLE
Financial Services Lending and Leasing

Month / Year From: 01/1800 To: 01/2048

Company:	US01										
Branch:	USHQ										
Month	Producer Type	Producer # & Name	Approved		Conditioned		Rejected		Total	Funded	% Tot Apps Funded
			#	%	#	%	#	%			
2013-08	DEALER	CO-00003 ED CARROLL MITSUBISHI	1	100.000%	0	0.000%	0	0.000%	1	0	0.000%
Monthly Total:			1	100.000%	0	0.000%	0	0.000%	1	0	0.000%
Branch Total:			1	100.000%	0	0.000%	0	0.000%	1	0	0.000%
Company Total:			1	100.000%	0	0.000%	0	0.000%	1	0	0.000%
Grand Total:			1	100.000%	0	0.000%	0	0.000%	1	0	0.000%

13.12 Underwriting Status By Month and Underwriter (Line)

This underwriting report lists application status by month and underwriter for lines of credit.

Parameters:

- Company/Branch
- From MM/DD/YYYY
- To MM/DD/YYYY
- Report Format

Example of the Underwriting Status By Month and Underwriter (Line) report

Report: Underwriting Status by Month & Underwriter (line)
Date: 10/15/2013 16:37 PM

ORACLE
Financial Services Lending and Leasing

Company: US01
Branch: USHQ
All AMOUNT ARE IN USD

Month	Underwriter Name	Approved		Conditioned		Rejected		Total	Funded	% Tot Apps Funded
		#	%	#	%	#	%			
2013-08	SENTHIL KUMAR	2	100.000%	2	2.000%	2	2.000%	2	2	2.000%
Monthly Total:		2	100.000%	2	100.000%	2	100.000%	2	2	100.000%
Branch Total:		2	100.000%	2	100.000%	2	100.000%	2	2	100.000%
Company Total:		2	100.000%	2	100.000%	2	100.000%	2	2	100.000%
Grand Total:		2	100.000%	2	100.000%	2	100.000%	2	2	100.000%

13.13 Underwriting Status By Month (Line)

This underwriting report lists application status by the month for lines of credit.

Parameters:

- Company/Branch
- From MM/DD/YYYY
- To MM/DD/YYYY
- Report Format

Example of the Underwriting Status By Month (Line) report

Report: Underwriting Status by Month (line)
 Month / Year From: 01/2000 To: 01/2048
 Date: 10/16/2013 9:27 AM

ORACLE
 Financial Services Lending and Leasing

Month	# of Apps	Approvals	Conditioned	Rejected	Funded	Volume	Average Loan	Average Rate
2006-07	1	1	7	3	3	8,000.00	800.00	5.000%
2012-01	2	2	6	4	5	2.00	800.00	5.000%
2012-02	2	2	3	5	1	1.00	900.00	1.000%
Branch Total:	5	5	16	12	9	8,003.00	2,500.00	11.000%
Company Total:	5	5	16	12	9	8,003.00	2,500.00	11.000%
Grand Total:	5	5	16	12	9	8,003.00	2,500.00	11.000%

13.14 Funded Contracts Line

This funding report lists applications funded for line.

Parameters:

- Company/Branch
- From MM/DD/YYYY
- To MM/DD/YYYY
- Producer
- Report Format

Example of the Funded Contracts Line report

Report: Funded Contracts (Line)
 Date: 10/29/2013 16:53 PM

ORACLE
 Financial Services Lending and Leasing

Month / Year From: 01/2000 To: 01/2048

Company: US01
 Branch: USHQ

ALL AMOUNT ARE IN USD

Producer	Name	Product	Collateral	Underwriter	Application #	Contract Dt	Amount	Rate	Term
MN-00001	PARTNER	LOC		MOHANA	0000001500	01/01/2013	100,000.00	12.990%	999
H&R BLOCK	FRANCHISE			RAJARAM					
MN-00001	PARTNER	LOC		MOHANA	0000001507	03/14/2013	100,000.00	5.250%	999
H&R BLOCK	FRANCHISE			RAJARAM					
Count: 2							Total: 200,000.00		
Branch Count: 2							Branch Total: 200,000.00		
Company Count: 2							Company Total: 200,000.00		
Total Count: 2							Grand Total: 200,000.00		

13.15 Pre Funding Contracts Line

This funding report lists applications verified for line.

Parameters:

- Company/Branch
- From MM/DD/YYYY
- To MM/DD/YYYY
- Producer
- Report Format

Example of the Pre Funding Contracts Line report

Report: Pre-funding Contracts (Line)
Date: 10/30/2013 14:53 PM

Month / Year From: 01/2000 To: 01/2048

Company: US01
Branch: USHQ

ALL AMOUNT ARE IN USD

Producer	Name	Product	Collateral	Underwriter	Application#	Contract Dt	Amount	Rate	Term	
CA-00007 RB WHEELS	NARAYAN SRERERAM	LINE- RAMAC PRODUCT	2013	SRERERAM NARAYAN	0000001548	08/29/2013	0.00	6.500%	18	
Count:							1	Total:		0.00
Branch Count:							1	Branch Total:		0.00
Company Count:							1	Company Total:		0.00
Total Count:							1	Grand Total:		0.00

14. Producer

Oracle Financial Services Lending and Leasing is capable to create and service direct as well as indirect Line of credit. Indirect Line of credit are generated through Producer Entities like Dealerships and Agents. It is essential to create and maintain such entities to enable incentive tracking and business development achieved through each entity.

Applications are sent to financial institutions indirectly through producer entities like dealers or agents on behalf of a customer. Specifying Producer details is mandatory while creating a application since the system associates a credit application with the producer entity which sent it, on the Application Entry, Underwriting, and Funding screens. When the credit application is approved and funded, the system associates the account with the producer entity.

When the credit application is approved and funded, system associates account with the producer.

The following three different status are defined for Producer Entities in OFSLL:

- Active: Only if Producer Status is Active, the application sourced through that Producer Entity can be funded.
- Inactive: If the Producer Status is Inactive, the application sourced through that Producer Entity cannot be funded.
- Temporary: If the Producer Status is Temporary, the application sourced through that Producer Entity can only be reviewed. However it cannot be funded.

The producers are paid for their participation, either:

- Up front during funding
-or-
- Up front on a monthly basis
-or-
- When the interest is earned
-or-
- When the payment is received from customer based on the set up compensation plans.

The Producer screen contains pages that enable you to maintain and administer producer compensation, compensation payments, charge back plans, and chargeback parameters.

While setting up Producer entities it is also essential to setup the Producer Cycles under 'Setup' in main menu. For more details, refer to Configuring Lending and Leasing guides.

While working with the Producer screen, you will primarily use the following sub tabs:

1. Payment Details
2. Tracking Attributes
3. Contracts
4. Comments
5. Summary

The Producers screen completed during setup, can be used to view and maintain producer details.

The 'Producers' screen consists of the following tabs:

- Producer Details tab
- Search tab

14.1 Producer Details tab

The Producer details screen allows you to record or edit basic information about the producer. You can set up dealers or producers for a company and branch. You can also set up a default underwriter and a default collector for a producer. The system uses this information in the origination work flow to select a queue.

The producer number, name, contact information, company and branch to which the producer is associated with, federal tax number, status, and license information can be stored in this screen.

14.1.1 Producer Details tab Extensibility

The Producer Details tab is a customizable tab in OFSLL in which you can enable new user defined fields (UDFs), disable /rename existing fields, allow or restrict access to UDFs, non-mandatory fields and also set the field as mandatory/non-mandatory for user input.

To facilitate such customizations, during product installation/upgrade there are additional 20 'Custom' user defined fields provided by default along with 'Base' fields with the below combination in main Producer Details tab and its sub tabs.

- 10 free text fields - 'User Defined Field Char'
- 5 numeric fields - 'User Defined Field Num'
- 5 date fields - 'User Defined Field Date'

The above user defined fields, also referred to as 'User Defined Fields' are to be basically enabled in Setup > Administration > User > Access > 'Field Access Definition' tab and access is to be provided in 'Security User Access Definition Details' sub tab for the field(s) to appear in Producer Details tab. The enabled fields can be customized in the 'Label Configuration' tab available in Setup > Administration > System > Label Configuration screen.

For detailed information, refer to appropriate sections in Setup Guides.

Navigating to Producer Details

1. On the Oracle Financial Services Lending and Leasing home screen, click **Origination > Origination > Producers > Producer Details**.

2. The system displays the Producers screen.

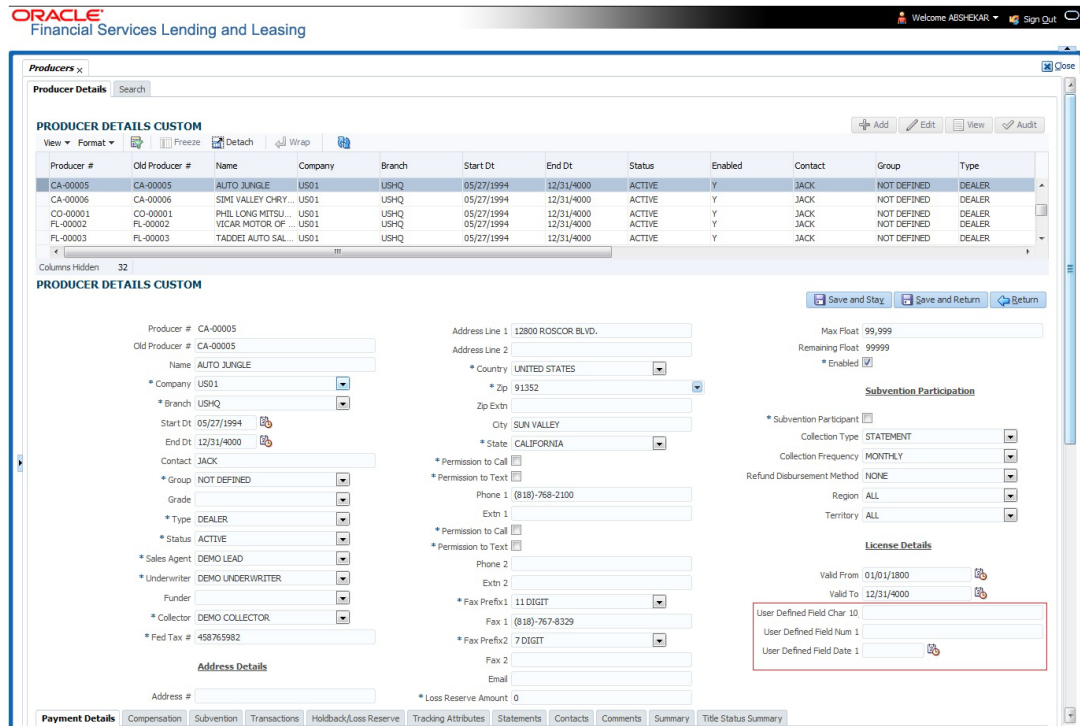

To set up the Producer

1. In the **Producer Details** section, perform any of the [Basic Operations](#) mentioned in Navigation chapter.

A brief description of the fields is given below:

Note

Field names in the Producer Details section may vary depending on the customization and additional fields introduced. Populate the field details accordingly.

Field:	Do this:
Producer #	Based on the system setup, either: Specify the producer number -or- The system generates producer number. Producer will be activated on the next system date (current system date + 1) and not on the start date.
Old Producer #	Specify the old producer number.
Name	Specify the producer name.
Company	Select the company from the drop-down list.
Branch	Select the branch from the drop-down list.
Start Dt	Select the producer start date by clicking on the adjoining Calendar icon.

Field:	Do this:
End Dt	Select the producer end date by clicking on the adjoining Calendar icon.
Contact	Specify the producer contact.
Group	Select the producer contact group from the drop-down list.
Grade	Select the producer grade as per business processes from the drop-down list. The list consist of values which are used only for categorizing at the producer level and can be changed periodically as per business requirement.
Type*	Select the producer type from the drop-down list. The Group and Type fields help in setting up the pricing schemes on Pricing screen.
Status	Select the appropriate status from the drop-down list. The contents of this field can be linked to edits in Line of credit origination cycle so that only applications from Producers whose status is 'Active' can be funded.
Sales Agent	Select the sales agent associated with this producer from the drop-down list.
Underwriter	Select the default underwriter assigned to this producer from the drop-down list. Only users with a responsibility for an UNDERWRITER can be designated as underwriters for producers.
Funder	Select the users with responsibility as Funding Specialist, from the drop-down list.
Collector	Select the default collector or agent assigned to this producer from the drop-down list. (This will appear in the Collector field in Delinquency Information section of Account Details screen on the Customer Service screen).
Fed Tax #	Specify the federal tax identification number. If the organizational parameter <code>UIX_HIDE_RESTRICTED_DATA</code> is set to Y, this appears as a masked number; for example, XXXXX1234.
Address section	
Country	Select the country code from the drop-down list.
Address Line 1	Specify address line 1
Address Line 2	Specify address line 2
Zip	Select the zip code from the drop-down list.
Zip Extn	Specify the extension of the zip code.
City	Specify the city.
State	Select the state from the drop-down list.
Permission to call	Check this box if customer has provided permission to contact through the specified phone number. When selected, system auto validates this option against the phone number specified.

Field:	Do this:
Permission to Text	Check this box if customer has provided permission to contact through text message.
Phone 1	Specify phone number 1.
Exnt 1	Specify phone number 1 extension.
Permission to call	Check this box if customer has provided permission to contact through the specified phone number. When selected, system auto validates this option against the phone number specified.
Permission to Text	Check this box if customer has provided permission to contact through text message.
Phone 2	Specify phone number 2.
Extn2	Specify phone number 2 extension.
Fax Prefix1	Select fax prefix number 1 from the drop-down list.
Fax1	Specify fax number 1.
Fax Prefix2	Select fax prefix number 2 from the drop-down list.
Fax2	Specify fax number 2.
E-Mail	Specify the producer mail address.
Loss Reserve Amount	Specify the loss reserve amount
Max Float	Specify the value of maximum float allowed for the Producer. A Float represents the application sourced by the producer that is Funded and awaiting 'Title perfection' from the concerned authorities for marking lien. If you do not know the exact value but want to provide a maximum float, then specify the value as 99999.
Remaining Float	System automatically displays the available number of floats by calculating the remaining float value based on 'Max Float' and Title perfections under processing.
Enabled	Check this box to enable the product.
Subvention Participation Details	
Subvention Participant	Check this box to maintain the producer as subvention participant
Collection Type	Select the collection type from the drop-down list.
Collection Frequency	Select the collection frequency from the drop-down list.
Refund Disbursement Method	Select the refund disbursement method from the drop-down list.
Region	Select the region of producer from the drop-down list.

Field:	Do this:
Territory	Select the territory of producer from the drop-down list.
License Details	
Valid From	Specify the date from when the producer's license is valid.
Valid To	Specify the date till when the producer's license is valid.

2. Perform any of the [Basic Actions](#) mentioned in Navigation chapter.

Note

Oracle Financial Services Software recommends that you double-check the fax numbers (especially the 10 digit number) and email addresses you enter on this screen, since the system uses this information to send its system-generated underwriting decisions.

14.1.2 Payment Details

You can setup ACH as the payment mode for a dealer or producer on Payment Details sub screen. The Payment Details sub screen stores information regarding the payment mode, currency and producer's bank details, such as bank's name, routing number, account type, account number, BIC and IBAN. Once the details are updated the same has to be verified and approved in the payment details section before processing.

The dashboard of Oracle Financial Services Lending and Leasing displays all the producers whose payment details are either APPROVED or WAITING FOR APPROVAL in the 'Producers Count By ACH Status' section. You can click on the respective links to view the details in 'Producers' screen.

To complete the Payment Details

1. Click **Origination > Origination > Producers > Payment Details**.
2. In the **Payment Details** section, perform any of the [Basic Operations](#) mentioned in Navigation chapter.

A brief description of the fields is given below:

Field:	Do this:
Pmt Mode	Select the payment mode from the drop-down list.
Bank	Specify the ACH bank name.
Start Dt	Select ACH start date if payment mode is ACH. You can even select the date from adjoining Calendar icon.
Routing #	Specify the ACH bank routing number.
Account Type	Select the ACH bank account type from the drop-down list.
Account #	Specify the ACH bank account number.
Currency	View the currency of the Producer. System defaults the currency depending on the Company or Branch selected for the Producer.

Field:	Do this:
BIC	Select the Business Identifier Code from the drop-down list. The list displays the BIC codes defined in the system.
IBAN	<p>Specify the IBAN (International Bank Account Number). IBAN is used for identifying bank accounts across national borders with a minimal of risk of propagating transcription errors.</p> <p>Ensure that value entered satisfies the check-digit validation based on modulo 97. On save, system automatically validates the IBAN number length based on country code, characters, white spaces, and checksum. Validation is also done during posting non-monetary transaction (ACH Maintenance).</p> <p>You can maintain the IBAN length and other details required as per the country code in the user defined table (Setup > Administration > System > User Defined Tables).</p> <p>Note: IBAN for 'NL' country code (IBAN_FORMAT_NL) is defined by default with length of IBAN as 18.</p>
Disbursement Currency	Select the disbursement currency from the drop-down list. System defaults the currency depending on the Company or Branch selected for the Producer.
<p>Approval Detail section - When the payment details are approved, system automatically populates the following fields with the approver details along with the status as 'Approved'. However on subsequent update, the details are reset till further approval and status is changed to 'Waiting for approval'.</p>	
Approved By	View the user who has approved the payment details.
Approved Dt	View the date and time when the payment details were approved.
Status	View the status of producer payment details.

Perform any of the [Basic Actions](#) mentioned in Navigation chapter.

To Approve Payment Details

You can verify and approve the producer payment details defined by another user in the Producers > Payment Details section. You can either directly select the required record in the 'Producers' screen or sort the list of payment details awaiting approval using the Dashboard.

Before you proceed, ensure that you have approval rights assigned to your login. Else, contact your system administrator.

- To access the payment details to be approved, do one of the following:
 - Click **Origination > Origination > Producers**.
 - Click Dashboard and navigate to 'Producer' section. In the 'Producers Count By ACH Status' sub section, click **WAITING FOR APPROVAL**. The payment details are sorted accordingly and displayed in 'Producers' screen.
- In the **Producer Details** section, select the required Producer. The payment details associated with the producer are displayed in the 'Payment Details' section.
- In the 'Payment Details' section, click **Approve Payment Detail**.

The payment details are approved and approver information is captured in Approval Detail section. Also on approval, the Dashboard counters in 'Producers Count By ACH Status' section are updated.

14.1.3 Tracking Attributes

The Tracking Attributes sub screen allows you to link information to a producer who is not tracked in the system, by default, however is part of company's business practices.

To complete the Tracking Attributes

1. Click **Origination > Origination > Producers > Tracking Attributes**.
2. In the Tracking section, you can edit the **parameter** and **Value** details.
3. A brief description of the fields is given below:

Field:	View this:
Sub-Parameter	View the sub-parameter details.
Parameter	View the parameter details.
Value	Enter the required value for the selected parameter.

4. In the **Statements Transactions** section, view the following information:

Field:	View this:
Effective Dt	The statement transaction date.
Transaction	The statement transaction.
Account	The statement account number.
Debit Amt	The statement debit amount.
Credit Amt	The statement credit amount.

14.1.4 Contacts

The Contacts sub screen allows you to record information regarding contacts associated with a producer, such as employees at a dealership.

To complete the Contacts

1. Click **Origination > Origination > Producers > Contacts** sub tab.
2. On the **Contacts** sub screen, perform any of the [Basic Operations](#) mentioned in Navigation chapter.

A brief description of the fields is given below:

Field:	Do this:
Contact Type	Select the producer contact type from the drop-down list.
Name	Specify the producer contact name.
Phone	Specify producer contact phone number.
Extn	Enter phone number extension.

Field:	Do this:
Fax	Enter producer contact fax number.
Enabled	Check this box to indicate this is a current contact.

3. Perform any of the [Basic Actions](#) mentioned in Navigation chapter.

14.1.5 Comments

The Comments sub screen allows you to view and enter comments regarding the producer.

To enter a comment on the Comments

1. Click **Origination > Origination > Producers > Comments** sub tab.
2. In the **Comments** section, perform any of the [Basic Operations](#) mentioned in Navigation chapter.

A brief description of the fields is given below:

Field:	Do this:
Comment	Enter comment.
Comment By	Displays user id.
Comment Dt	Displays comment date.

3. Perform any of the [Basic Actions](#) mentioned in Navigation chapter.

14.1.6 Summary

The display only Summary sub screen allows you to view summary information regarding the producer.

To view summary on the Summary

1. Click **Origination > Origination > Producers > Summary** sub tab.
2. In the **Summary** section, view the following information.

A brief description of the fields is given below:

Field:	View this:
Year Month	The year and month.
Total Apps	The application total status count.
Approved	The application approved status count.
Conditioned	The application conditioned status count.
Rejected	The application rejected status count.
Withdrawn	The application rejected status count.
Funded	The application withdrawn status count.

Field:	View this:
Amount	The application funded status total amount.

14.1.7 Title Status Summary

The Title Status Summary screen displays the various stages of titles of assets for applications sourced by the producer. The details are available for specific periods based on elapsed days like last 1 Day / 1 Week / 1 Month or by a specific date range.

To view Title Status Summary on the Summary

1. Click **Origination > Origination > Producers > Title Status Summary** sub tab.
2. Sort the list of statuses to be displayed based on elapsed days by selecting the 'View Last' option as 1 Day / 1 Week / 1 Month / By Date. When 'By Date' is selected, you can specify a date range (within 3 months) in 'Start Dt' and 'End Dt' fields using the adjoining calendar and click 'Search'. View the following field details.

Field:	View this:
New Status	Displays lien status as 'New'
Perfection Processing Status	Displays lien status as either Sent for Perfection/ Sent for Re-perfection
Perfected Status	Displays if lien status has 'Perfected Title'
Release Processing Status	Displays lien status as either Sent for Title Release/Re-sent for Title Release
Released Status	Displays lien status as either Service Requested/Pending Delete
Hold Release	Displays lien Hold Release status
To be Released	Displays lien status if 'To be released'
Closed Status	Displays lien status if 'Deleted'
Exception Status	Displays lien status as either Pending Lien Holder/ Pending DMV
Lien Event Date	Displays lien Event Date attached against each status.

14.2 Search Tab

A Search tab is available on the Producers screen to help locate producer information such as producer number, name, status, group, type, grade, and zip code maintained in the system. This is the information that is used on the Producer Details screen.

To search for a producer

1. On the Oracle Financial Services Lending and Leasing home screen, click **Origination > Origination > Producers > Search** tab.

Criteria	Comparison Operator	Value
PRODUCER #	LIKE	%
PRODUCER NAME	LIKE	
PRODUCER STATUS	LIKE	
PRODUCER GROUP	LIKE	
PRODUCER TYPE	LIKE	
PRODUCER GRADE	LIKE	
PRODUCER ZIP CODE	LIKE	

Producer #	Old Producer #	Name	Company	Branch	Start Dt	End Dt	Status	Contact	Group	Type	Grade
FL-00004	FL-00004	USA AUTO CENTE...	US01	USHQ	05/27/1994	12/31/4000	ACTIVE	JACK	NOT DEFINED	DEALER	
FL-00005	FL-00005	TEXAS AUTO MAR...	US01	USHQ	05/27/1994	12/31/4000	ACTIVE	JACK	NOT DEFINED	DEALER	
GA-00001	GA-00001	AUTO SOURCE OF...	US01	USHQ	05/27/1994	12/31/4000	ACTIVE	JACK	NOT DEFINED	DEALER	
GA-00002	GA-00002	ADVANCE LEASIN...	US01	USHQ	05/27/1994	12/31/4000	ACTIVE	JACK	NOT DEFINED	DEALER	
GA-00003	GA-00003	DAUGHTRY AUTO ...	US01	USHQ	05/27/1994	12/31/4000	ACTIVE	JACK	NOT DEFINED	DEALER	
GA-00004	GA-00004	ADVANCE LEASIN...	US01	USHQ	05/27/1994	12/31/4000	ACTIVE	JACK	NOT DEFINED	DEALER	
GA-00005	GA-00005	CARRIAGE NISSAN	US01	USHQ	05/27/1994	12/31/4000	ACTIVE	JACK	NOT DEFINED	DEALER	
IA-00001	IA-00001	DAN O'BRY TOYOTA	NL02	NLR1	05/27/1994	12/31/4000	ACTIVE	JACK	NOT DEFINED	DEALER	
IA-00002	IA-00002	REEDER MOTOR	NL02	NLR1	05/27/1994	12/31/4000	ACTIVE	JACK	NOT DEFINED	DEALER	
IA-00003	IA-00003	CAROUSEL MOTORS	NL02	NLR1	05/27/1994	12/31/4000	ACTIVE	JACK	NOT DEFINED	DEALER	
IA-00004	IA-00004	WINDY V. CARVE	NL02	NLR1	05/27/1994	12/31/4000	ACTIVE	JACK	NOT DEFINED	DEALER	

2. In the **Search Criteria** section, use **Comparison Operator** and **Value** columns to enter search criteria you want to use to locate a producer.
3. Click **Search**.

System displays the result in the 'Search Results' section at the bottom of the screen with the following details:

- Producer #
 - Old Producer #
 - Name
 - Company
 - Branch
 - Start Dt
 - End Dt
 - Status
 - Contact
 - Group
 - Type
 - Grade
4. Select the required record and click 'Open'. The details of only that particular Producer is displayed in 'Producer Details' tab. However, system displays the producer details only for authorized users based on access/permissions defined in setup.

Note

When a single producer record is opened from Search tab, the 'Producer Details' tab enables a 'Remove Filter' option. Clicking on the same removes the filter criteria and displays all the producer records maintained in the system.

You can click **Reset Criteria** at any time to clear **Comparison Operator** and **Values** columns on the Search Criteria section.

15. Vendors

During the life of an account, a financial institution might require the use of specialized services of a vendor for various purposes; for example, repossessing a vehicle, retaining an attorney for bankruptcy court proceedings or making field calls. With the system's Vendors screen, you can:

- Maintain vendor information
- Maintain services offered by the vendor
- Assign tasks to the vendors and subsequently track and process those tasks
- Charge vendor expenses to customers
- Enter and update invoices raised by the vendors
- Post vendor transactions
- Process vendor payments

Once an invoice has been presented for a service performed by a vendor, you can enter information on Vendor Management form and create a monetary transaction. You can then choose if the customer should pay any particular expense or not.

The Vendors screen allows you to set up vendor information. You can also use the copy feature to quickly create new vendors with the existing details. By default it will show current address but if the vendor receives escrow disbursement at an address which is different from current business address the information can be entered in Payment Details sub screen. Also, the Payment Details sub screen allows you to enter number of days prior to the due date by which payment to vendor must be processed.

Navigating to Vendor Detail Screen

1. On the Oracle Financial Services Lending and Leasing home screen, click **Origination > Origination > Vendors**.
2. The system displays the Vendor screen. The details are grouped under four tabs:
 - Vendors
 - Assignment Allocation
 - Work Orders
 - Follow-up
 - Invoices
 - Search

15.1 Vendors tab

1. Click **Origination > Origination > Vendors > Vendors**. The details in the screen are grouped into the following tabs:
 - Payment Details
 - Vendor Groups
 - Tracking Attributes
 - Comments
2. In the **Origination > Origination > Vendors > Vendors > Vendor Details** section, you can create or edit vendor details. While creating new, you can also use the copy feature to copy the existing details to new vendor. The copy option in the Vendor Details screen is controlled by the system defined parameter (UVN_VEN_NBR_SYS_GENERATED).

Based on the value defined for the parameter in Setup > Administration > System > System Parameter screen, you can copy the existing vendor details in the following ways:

- If the value of the parameter is set to 'Y' (default), specify a new name in 'New Vendor Name' field and click 'Create Copy'.
- If the value of the parameter is set to 'N', specify a vendor number in 'New Vendor #' field and click 'Create Copy'.

3. Perform any of the [Basic Operations](#) mentioned in Navigation chapter.

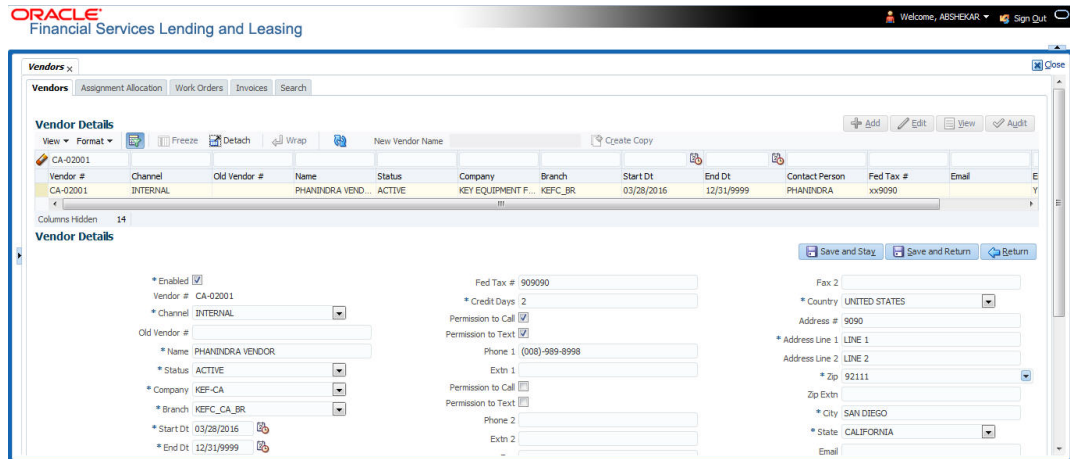

A brief description of the fields is given below:

Field:	Do this:
Enabled	Check this box to enable the vendor.
Vendor #	The vendor number is either editable (default) or auto generated depending on the system parameter defined at setup screen. System auto generates the vendor number when the following system parameter is set to 'Yes' in Setup > Administration > System > System Parameter screen. - Parameter: UVN_VEN_NBR_SYS_GENERATED - Description: VENDOR NUMBER IS SYSTEM GENERATED
Channel	Select the vendor channel from the drop-down list.
Old Vendor #	Displays the old vendor number if exists.
Name	Specify the vendor name.
Status	Select the vendor status from the drop-down list.
Company	Select the vendor portfolio company from the drop-down list.
Branch	Select the vendor portfolio branch from the drop-down list.
Start Dt	Specify the vendor start date. You can select data even from the adjacent Calendar icon.
End Dt	Specify the vendor end date. You can select data even from the adjacent Calendar icon.
Contact Person	Specify the vendor contact name.

Field:	Do this:
Fed Tax #	If available, enter the vendor federal tax identification number. If the organizational parameter <code>UIX_HIDE_RESTRICTED_DATA</code> is set to Y, this appears as a masked number; for example, XXXXX1234.
Credit Days	Specify the credit days for the vendor invoice. This number is used to check that Invoice Due Date is not more than the credit days from Invoice Date.
Permission to Call	Check this box if customer has provided permission to contact through the specified phone number. When selected, system auto validates this option against the phone number specified.
Permission to Text	Check this box if customer has provided permission to contact through text message.
Phone 1	Specify primary phone number.
Extn 1	Specify the primary phone extension.
Permission to Call	Check this box if customer has provided permission to contact through the specified phone number. When selected, system auto validates this option against the phone number specified.
Permission to Text	Check this box if customer has provided permission to contact through text message.
Phone 2	Specify alternate phone number.
Extn 2	Specify the alternate phone's extension.
Fax	Specify the fax number.
Fax 2	Specify the fax number 2.
Country	Select the country code from the drop-down list.
Address #	Specify the vendor address.
Address Line 1	Specify address line 1.
Address Line 2	Specify address line 2.
Zip	Select the zip code from the drop-down list.
Zip Extn	Specify the extension of the Zip code.
City	Specify the city.
State	Select the state from the drop-down list.
Email	Specify the email address.

4. Perform any of the [Basic Actions](#) mentioned in Navigation chapter.

15.1.1 **Payment Details**

Click **Origination > Origination > Vendors > Vendors > Vendor Details > Payment Details**. The Payment Details sub tab allows you to set up automatic clearing house information for vendors.

On the **Payment Details** sub tab, perform any of the [Basic Operations](#) mentioned in Navigation chapter.

A brief description of the fields is given below:

Field:	Do this:
Remittance section	
Country	Select the country code from the drop-down list.
Address Line 1	Specify address line 1.
Address Line 2	Specify address line 2.
Zip	Specify zip code from the drop-down list.
Zip Extn	Specify extension of the zip code.
City	Specify city.
State	Select state from the drop-down list.
Pre-Process Days	Specify the remittance pre-process days. This is the number of days prior to due date by which payment to the vendor must be processed.
Currency	View the currency attached to vendor.
Payment Details section	
Mode	Select the mode of payment from the drop-down list.
Bank	Specify the ACH bank.
Start Dt	View ACH start date.
Routing #	Specify the bank routing number.
Account Type	Select the account type from the drop-down list.
Account #	Specify the account number. If the organizational parameter <code>UIX-HIDE_RESTRICTED_DATA</code> is set to 'Y', this appears as a masked number; for example, XXXXX1234.
BIC	Select the Business Identifier Code from the drop-down list. The list displays the BIC codes defined in the system.

Field:	Do this:
IBAN	<p>Specify the IBAN (International Bank Account Number). IBAN is used for identifying bank accounts across national borders with a minimal of risk of propagating transcription errors.</p> <p>Ensure that value entered satisfies the check-digit validation based on modulo 97. On save, system automatically validates the IBAN number length based on country code, characters, white spaces, and checksum. Validation is also done during posting non-monetary transaction (ACH Maintenance).</p> <p>You can maintain the IBAN length and other details required as per the country code in the user defined table (Setup > Administration > System > User Defined Tables).</p> <p>Note: IBAN for 'NL' country code (IBAN_FORMAT_NL) is defined by default with length of IBAN as 18.</p>
Disbursement Currency	Select the disbursement currency for vendor payment from the drop-down list. The list displays all the available currencies applicable to the vendor.

Perform any of the [Basic Actions](#) mentioned in Navigation chapter.

15.1.2 Vendor Groups

Click **Origination > Origination > Vendors > Vendors > Vendor Details > Vendor Groups**. The Vendors Groups allows you to set up vendor groups.

On the **Vendor Groups** section, perform any of the [Basic Operations](#) mentioned in Navigation chapter.

A brief description of the fields is given below:

Field:	Do this:
Sort	Specify sort sequence.
Group	Select the vendor type to which the vendor belongs from drop-down list, based on services provided by the vendor.
Enabled	Check this box to enable the vendor service.

Perform any of the [Basic Actions](#) mentioned in Navigation chapter.

15.1.3 Tracking Attributes

Click **Origination > Origination > Vendors > Vendors > Vendor Details > Tracking Attributes**. The Tracking Attributes allows you to load tracking attributes and define the parameter value for various parameters listed.

On the **Tracking Attributes** sub tab, perform any of the [Basic Operations](#) mentioned in Navigation chapter.

A brief description of the fields is given below:

Field:	Do this:
Sub-Parameter	View the Sub-Parameter.
Parameter	View the listed Parameter.
Value	Specify the required parameter value. By default, NA is displayed.

Perform any of the [Basic Actions](#) mentioned in Navigation chapter.

15.1.4 **Comments**

Click **Origination > Origination > Vendors > Vendors > Vendor Details > Comments**. The Comments sub tab allows you to add comments and also view comments posted through AP interface.

On the **Comments** sub tab, perform any of the [Basic Operations](#) mentioned in Navigation chapter.

A brief description of the fields is given below:

Field:	Do this:
Comment	View or add the required comment.
Comment By	System automatically selects the logged in user details.
Comment Dt	System automatically displays the current date.

Perform any of the [Basic Actions](#) mentioned in Navigation chapter.

15.2 **Assignment Allocation**

The Assignment Allocation tab allows you to define criteria for selecting a specific vendor to execute a work order. A criteria here refers to a combination of a Channel, Work Order Type, Company and Branch associated to a vendor. If the same combination or criteria is selected during work order creation, system selects a specific vendor or highest weighted vendor in the list by default for the work order.

Click **Origination > Origination > Vendors > Assignment Allocation**. The details are grouped under two sections:

- Vendor Assignment Criteria
- Vendor Assignment Allocation

15.2.1 **Vendor Assignment Criteria**

In the Vendor Assignment Criteria section, you can define the criteria used for vendor selection.

1. In the **Origination > Origination > Vendors > Work Order > Assignment Allocation**, perform any of the [Basic Operations](#) mentioned in Navigation chapter.

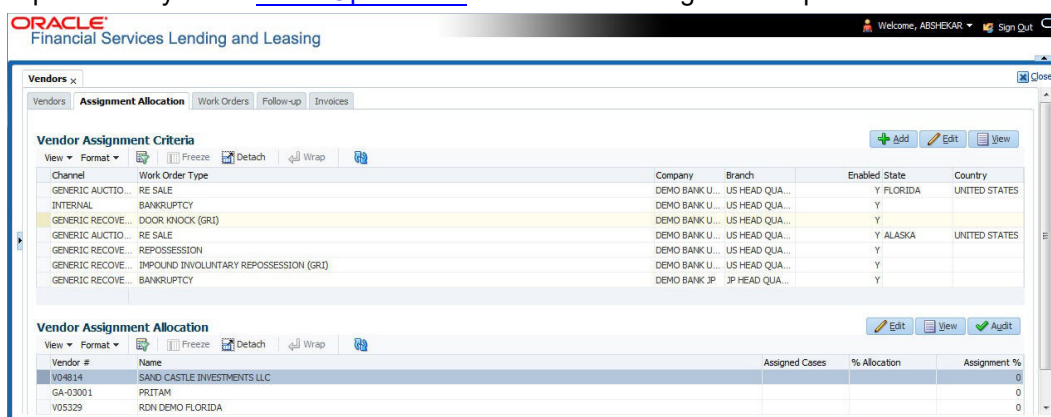

A brief description of the fields is given below:

Field:	Do this:
Channel	Select the OFSLL interfaced channel from the drop-down list. If the channel is selected as 'GENERIC RECOVERY INTERFACE', the work order is processed through an external system. For more information, refer to Appendix chapter - 'Generic Recovery Interface (GRI)'.
Work Order Type	Select the work order type from the drop-down list.
Repo Storage Country	This field is available only if the channel is selected as 'GENERIC AUCTION INTERFACE'. Select the Country where the repossessed asset is currently stored from the drop-down list.
Repo Storage State	This field is available only if the channel is selected as 'GENERIC AUCTION INTERFACE'. Select the State where the repossessed asset is currently stored from the drop-down list.
Company	Select the Company from the drop-down list.
Branch	Select the company's Branch from the drop-down list.
Enabled	Check this box to enable the vendor assignment criteria.

2. Perform any of the [Basic Actions](#) mentioned in Navigation chapter.

15.2.2 Vendor Assignment Allocation

In the Vendor Assignment Allocation section, system fetches the list of vendors qualifying the combination of channel, work order, company and branch selected and allows you to define the weightage for each vendor in percentage.

By default, the allocated assignment percentage for each vendor is '0'. During subsequent update, the total of assignment percentage allocation for all vendors should be equal to '100'. A vendor with the highest weightage is selected by default during work order creation.

For 'GENERIC AUCTION INTERFACE' related Vendor Assignment Criteria, you can add vendors to the defined criteria from 'Vendor Assignment Allocation' section. For more information, refer to 'Remarketing' chapter in Collections User Guide.

1. In the **Origination > Origination > Vendors > Work Order > Assignment Allocation**, perform any of the [Basic Operations](#) mentioned in Navigation chapter.

Field:	Do this:
Vendor #	View the Vendor number. The same is either specified manually or system generated in the Vendors tab.
Name	View the name of the vendor.
Assigned Cases	View the total number of cases assigned to the vendor.
% Allocation	View the percentage of total cases assigned to the vendor.
Assignment %	Specify the percentage allocation value (out of 100) for each vendor. However, ensure that the total of all assignment % is equal to '100'.

2. Perform any of the [Basic Actions](#) mentioned in Navigation chapter.

15.3 Work Orders Tab

The Work Orders link allows you to assign an account to a vendor for a service that the vendor provides, view the history of work order changes and define tracking attributes.

1. Click **Origination > Origination > Vendors > Work Order**. The details are grouped under three tabs:
 - Services
 - Work Order History
 - Tracking Attributes
2. In the **Origination > Origination > Vendors > Work Order > Work Order**, sort the list of work orders based on status using the 'View Options' drop down list. You can further sort the list of work orders based on elapsed days by selecting the 'View Last' option as 1 Day / 1 Week / 1 Month / By Date. When 'By Date' is selected you can specify a date range (within 3 months) in 'Start Dt' and 'End Dt' fields using the adjoining calendar and clicking 'Search'.
3. Perform any of the [Basic Operations](#) mentioned in Navigation chapter.

A brief description of the fields is given below:

Field:	Do this:
Work Order #	Displays the work order number.
Case #	Displays the case number received from third party vendor interface.
Channel	Select the OFSLL interfaced channel from the drop-down list. If the channel is selected as 'GENERIC RECOVERY INTERFACE', the work order is processed through an external system. For more information, refer to Appendix chapter - 'Generic Recovery Interface (GRI)'.
Work Order Type	Select the work order type from the drop-down list.
Account	Select account number for the work order from the drop-down list.
Company	Displays the company name based on the account selected.
Branch	Displays the branch based on the account selected.
Vendor	Select vendor who will service the work order from the drop-down list. The list of vendors are displayed based on the selected Channel, Work Order Type, and Account.
Override Reason	In case of vendor re-assignment, select the appropriate override reason for the selected Vendor.
Status	Select the work order status from the drop-down list. If the status is selected as 'SEND TO GRI', the work order is processed through an external system. For more information, refer to Appendix chapter - 'Generic Recovery Interface (GRI)'.
Reason	This field is enabled only if the status of work order is selected as PENDING ON HOLD, RLRELEASED, or PENDING CLOSE. You can select the appropriate reason from the drop-down list.
Collector	Select the Collector from the drop-down list. The list displays all the users defined with 'Collector' responsibility.
Work Order Details section	
Dt	Displays the date when work order was created.
Status Dt	Displays the last work order status-change date.
Currency	Displays the vendor company currency based on the vendor selected.
Estimated	Displays the estimated amount, which is the sum of all the services added to the work order.
Billed	Displays amount billed by the vendor for the work order.
Paid	Displays amount paid to the vendor for the work order.
Reference #	Specify vendor reference details if any.

Field:	Do this:
Assigned By	Displays the user who created/assigned the work order to vendor.
Followup Dt	Select the subsequent follow-up date from adjoining calendar.
Account Information section - System displays the following information depending on the account selected for the work order in 'Work Order' section.	
Account Status	Displays the status of the account.
Charged off Dt	Displays the date when the account was charged off.
Due Amt	Displays the due amount to be paid to the account.
Total Outstanding Balance	Displays either 'Account outstanding principal balance' for active accounts, or 'Deficiency balance' for charge-off accounts.
Total Due	Displays the total of all dues pending on the account.
Due Dt	Displays the last elapsed due date on the account.
Days Past Due	Displays the total number of days elapsed past due date.
Service Address	<p>Displays the combined details of Customer/Business, Address Type and Address based on the account selected. For Business account only business address is populated. You can also select the required service address from the drop-down list only while creating work order details (i.e. when status = New).</p> <p>Note: When selecting the service address for an external interfaced channel (i.e. changing primary address), ensure to select the secondary address only. Else, system displays an error message.</p>
Collateral Details section - This section displays the asset details associated with the work order.	
Collateral Description	System displays the primary collateral associated with the account by default. You can also select the collateral from the drop-down list. The list displays all the assets associated with the account.
Identification #	Displays the identification number of the asset.
Year	Displays the manufacturing year of the asset.
Make	Displays the asset's manufacturing company.
Model	Displays the asset's model.
Vendor Information section	
Contact	Specify the vendor contact for the work order.
Phone	Specify the vendor contact phone for the work order.
Extn	Specify the vendor contact phone extension for the work order.
Fax	Specify the vendor contact fax for the work order.
Comment	Specify any comments regarding the work order.

Field:	Do this:
Vendor Messages section - This section is displayed only when the selected channel is 'GENERIC RECOVERY INTERFACE' and allows you to add specific communication or instructions as a message to the vendor.	
Vendor Msg Type	Select the type of vendor message from the drop-down list.
Vendor Msg	Specify additional information that is to be communicated to the external interface.

4. Perform any of the [Basic Actions](#) mentioned in Navigation chapter.

15.3.1 Services

In the **Origination > Origination > Vendors > Work Order > Services**, perform any of the [Basic Operations](#) mentioned in Navigation chapter.

Click 'Load Services' button in the Services section header to load all the services associated with the selected combination of 'Work Order Type' and 'vendor (Vendor Group)'.

A brief description of the fields is given below:

Field:	Do this:
Service #	Specify an unique service number for the work order.
Service	Select the service type from the drop-down list (required).
Currency	System defaults the currency defined in work order which is the vendor currency.
Estimated	System defaults the Estimated cost of the service offered by the vendor as defined in vendor administration setup screen (Setup > Administration > System > Vendors > Vendor Fees > Vendor Service Fee Definition). However, you can also modify the estimated value to the required amount.
Billed Amt	Displays amount billed by the vendor for the service.
Paid Amt	Displays amount paid to the vendor for the service.
Status	Select the status from the drop-down list.
Status Dt	Displays the last service status change date.

Perform any of the [Basic Actions](#) mentioned in Navigation chapter.

15.3.2 Work Order History

The Work Order History sub tab displays the details of the selected work orders in the sequence of the changes done i.e. last change details appear as the first record.

In the Work Order History section, select the required work order and click **View**.

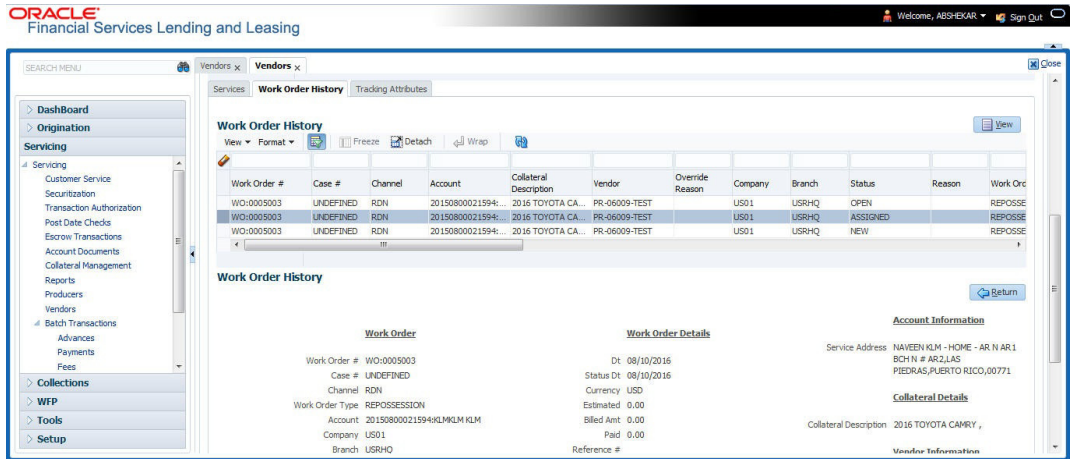

15.3.3 Tracking Attributes

Click **Origination > Origination > Vendors > Work Order > Tracking Attributes**. The Tracking Attributes allows you to load tracking attributes and define the parameter value for various parameters listed.

On the **Tracking Attributes** sub tab, perform any of the [Basic Operations](#) mentioned in Navigation chapter.

A brief description of the fields is given below:

Field:	Do this:
Sub-Parameter	View the Sub-Parameter.
Parameter	View the listed Parameter.
Value	Specify the required parameter value. By default, NA is displayed.

Perform any of the [Basic Actions](#) mentioned in Navigation chapter.

15.4 Follow-up Tab

The Work Orders link lists the work orders that are not complete and hence require follow-up.

1. Click **Origination > Origination > Vendors > Follow-up** tab. The details are grouped into two:
 - Work Order Follow-up
 - Assigned Services

- In the **Origination > Origination > Vendors > Follow-up > Work Order Follow-up**, perform any of the [Basic Operations](#) mentioned in Navigation chapter except for creating a new record.

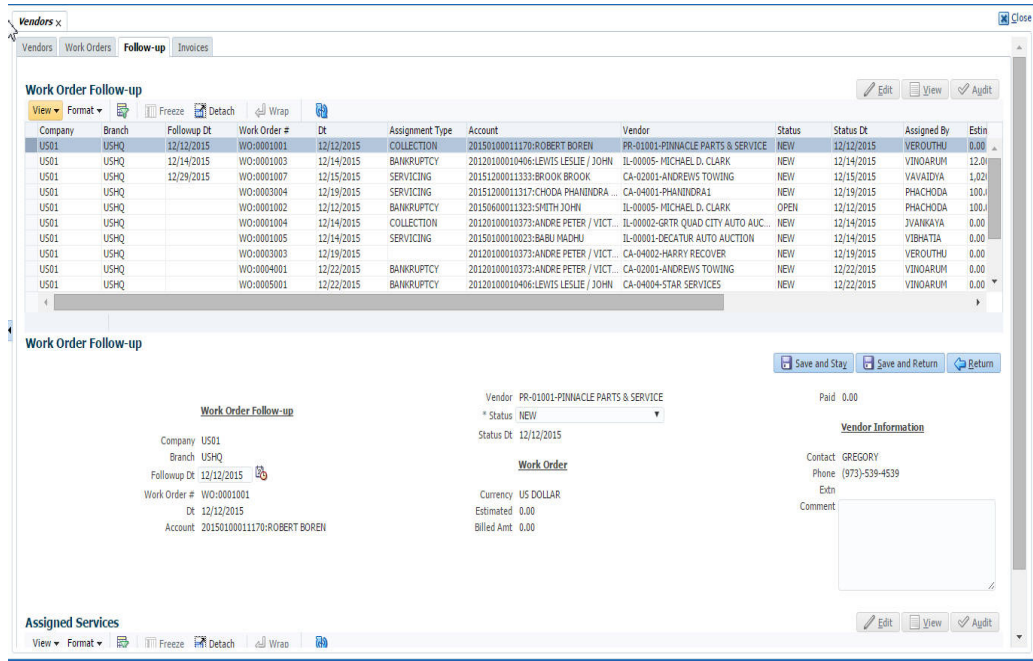

A brief description of the fields is given below:

Field:	Do this:
Company	Displays the vendor company.
Branch	Displays the vendor branch.
Followup Dt	Specify the next follow-up date. You can even select the date from adjoining Calendar icon.
Work Order #	Displays the work order number.
Dt	Displays the work order date.
Account	Displays the account associated with the work order.
Vendor	Displays the vendor associated with the work order.
Status	Select the work order status from the drop-down list.
Status Dt	Displays the last work order status change date.
Work Order section	
Currency	Displays the currency for the work order.
Estimated	Displays the estimated amount, which is the sum of all the services added to the work order.
Billed Amt	Displays amount billed by the vendor for the work order.
Paid	Displays amount paid to the vendor for the work order.

Field:	Do this:
Vendor Information section	
Contact	Displays the vendor contact name.
Phone	Displays the vendor contact phone number.
Extn	Displays the vendor contact phone number's extension.
Comment	Specify a comment.

3. Perform any of the [Basic Actions](#) mentioned in Navigation chapter.

15.4.1 Assigned Services

In the **Origination > Origination > Vendors > Follow-up > Assigned Service**, perform any of the [Basic Operations](#) mentioned in Navigation chapter except for creating a new record. A brief description of the fields is given below:

Field:	Do this:
Services	Displays the service provided by the vendor.
Currency	Select currency for the vendor from the drop-down list.
Estimated	Specify the estimated amount for the service.
Billed Amt	Specify amount billed by the vendor for the service.
Paid	Specify amount paid to the vendor for the service.
Status	Select the service status from the drop-down list.
Status Dt	Specify the last service status change date. You can even select the date from the adjoining Calendar icon.

4. Perform any of the [Basic Actions](#) mentioned in Navigation chapter.

15.5 Invoices Tab

In the invoice tab of vendors screen, you can define invoices and process them along with internally generated and externally received invoices. Invoice processing involves validating the invoice information either manually or through an automated process.

Manual validation involves verifying the invoice information, accepting or rejecting the details, updating the invoice status and indicating if the invoiced amount is Collectible.

Auto validation is supported for invoices which are in 'OPEN' status and generated internally (i.e. channel = Internal). During auto validation, the invoice details are verified against specific business rules defined in the system and corresponding status update and collectible indicator is updated accordingly.

However, other invoices received from externally interfaced channel would get auto validated with specific business rules when they are received and corresponding status is appended to the invoice while listing in the Invoice Information section.

Post the validation, invoices may still have difference in estimated and invoiced amount. Such invoices are marked with status 'FOR APPROVAL' and requires to be manually approved.

Further in the Invoices tab, you can define Tracking Attributes, Payment Schedules and view the Related Invoice/Work Orders (if any) in the system.

1. Click **Origination > Origination > Vendors > Invoices** tab. The details are grouped into following sections:
 - Details
 - Payment Schedules sub tab
 - Related Invoice/Work Orders sub tab
 - Tracking Attributes
2. In the **Origination > Origination > Vendors > Invoices > Invoice Information**, sort the list of invoice based on status using the 'View Options' drop down list. You can further sort the list of invoice based on elapsed days by selecting the 'View Last' option as 1 Day / 1 Week / 1 Month / By Date. When 'By Date' is selected you can specify a date range (within 3 months) in 'Start Dt' and 'End Dt' fields using the adjoining calendar and clicking 'Search'.
3. Perform any of the [Basic Operations](#) mentioned in Navigation chapter.

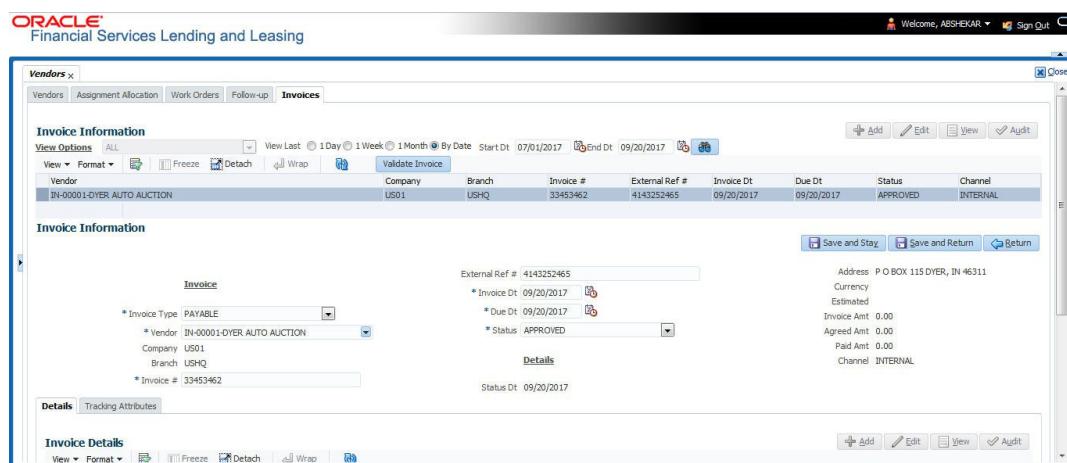

A brief description of the fields is given below:

Field:	Do this:
Vendor	Select the vendor name for whom the invoice is to be created.
Company	Displays the vendor portfolio company.
Branch	Displays the vendor portfolio branch.
Invoice #	Specify the invoice number. The invoice number should be unique for every vendor. In case the Invoice # already exists for Vendor, system displays a warning message.
External Ref #	Specify the reference number which can be used for invoice tracking. For invoice received from external system, this field is auto populated with the reference number generated in external interfaced system.
Invoice Dt	Specify the invoice date. You can even select the date from the adjoining Calendar icon.

Field:	Do this:
Due Date	Select the due date. You can even select the date from the adjoining Calendar icon.
Status	Select the invoice status from the drop-down list.
Details section	
Status Dt	Displays the last invoice status change date.
Address	Displays the vendor address.
Currency	Select the currency from the drop-down list.
Estimated	Displays the total estimated amount of all the invoices defined in 'Invoice Details' sub tab.
Invoice Amt	Displays the total invoice amount.
Agreed Amt	Displays the total agreed amount.
Paid Amt	Displays the total paid amount.
Channel	Displays the Channel as 'Internal' for manually defined or internally generated invoice and 'Generic Recovery Interface (GRI)' for externally generated invoice.

4. Perform any of the [Basic Actions](#) mentioned in Navigation chapter.

15.5.1 Auto Validate Invoice

You can auto validate the invoice details in the Invoice Information section for those invoice which are in 'OPEN' status. Auto validation with system defined business rules ensure that every approved invoice comply to required processing standards and helps to quickly proceed with further action.

1. In the **Origination > Origination > Vendors > Invoices > Invoice Information**, sort the list of invoice with status as 'OPEN' from the 'View Options' drop down list.
2. Select the required invoice form the list and click 'Validate Invoice' button on the Invoice Information section header.

The invoice details are validated and the status of the invoice is updated based on validation. For more information on validations, refer to 'Business Rules' section.

15.5.2 Invoice Details sub tab

1. In the **Origination > Origination > Vendors > Invoices > Invoice Details**, perform any of the [Basic Operations](#) mentioned in Navigation chapter.

A brief description of the fields is given below:

Field:	Do this:
Work Order	Select the work order from the drop-down list. This list displays the generated work orders. Each work order name is defined in the format which consists of work order number, account number, service number and service name.

Field:	Do this:
Case #	System displays the Case number only if there is a Case number is associated for the selected work order.
Estimated	Displays the estimated cost of selected work order as defined in Vendors > Work Order > Services section.
Invoice Amt	Specify the invoice amount.
Agreed Amt	Specify the agreed amount.
Paid Amt	Displays the paid amount.
Txn Post Dt	Specify transaction effective date. You can even select the date from the adjoining Calendar icon.
Status	Select the status from the drop-down list.
Status Dt	Displays the last status change date. On edit, system updates the current date by default.
Authorized By	Displays the name of the user who verified (accepted/rejected) the invoice details.
Authorized Dt	Displays the date when the invoice details were verified.
Collectible	<p>Check this box to indicate if the agreed amount is collectible from the customer. When checked, the collectible amount is posted as an expense on the customer account.</p> <p>During auto invoice validation, this check box is automatically selected if the same combination of a service and work order status matches with the state specific rule defined in Setup > Administration > System > Vendors > Invoice Rules tab.</p>

2. Perform any of the [Basic Actions](#) mentioned in Navigation chapter.

15.5.3 Accept/Reject Invoice details

In the Invoice Details sub section, you can accept or reject the details of those invoices which are in 'FOR APPROVAL' status. This status is updated during invoice processing and when there is difference in estimated and invoiced amount which needs manual approval.

1. In the **Origination > Origination > Vendors > Invoices > Invoice Details**, select the required invoice record.
2. Click 'Accept' or 'Reject' in the Invoice Details section header and click 'Yes' to confirm the action.
3. Click  Refresh button to view the status update.

On Accepting or Rejecting the invoice details, the 'Authorized By' and 'Authorized Dt' fields are auto updated with user name and current date. Also the status of Invoice information and Payment Schedules are updated as either 'CLOSE' or 'REJECTED' respectively. However, auto update of status is controlled by the 'Current/Next' status defined in Cycle Setup screen.

If the status of a particular invoice is updated from 'APPROVED' to 'CLOSE', system generates a payment requisition record for payment processing.

15.5.4 Payment Schedules sub tab

1. In the **Origination > Origination > Vendors > Invoices > Invoice Details > Payment Schedules**, you can maintain the payment schedules information. Perform any of the [Basic Operations](#) mentioned in Navigation chapter.

A brief description of the fields is given below:

Field:	Do this:
Currency	System displays the vendor currency.
Payment Amt	Specify the actual payment amount for the invoice.
Status	Select the payment status from the drop-down list.
Payment Dt	Select the payment date from the adjoining calendar.
Payment Reference	(Optional) Specify reference details for the payment if any.
Payable Id	View the auto-generated payable ID which is the requisition ID in the AP Transaction screen.
Payment Id	View the Requisition ID generated during AP transaction.
Disbursement Currency	View the vendor disbursement currency. However, you can select the vendor payment disbursement currency from the drop-down list.
Account Currency	View the currency of the account selected at in 'Invoice Details' sub tab.
Amount in Account Currency	View the Invoice Currency amount equivalent of the Account Currency. System displays the 'Amount in Account Currency' by converting Vendor Currency value to Account Currency and considering the exchange rate as per the scheduled payment date.

2. Perform any of the [Basic Actions](#) mentioned in Navigation chapter.

15.5.5 Related Invoice/Work Order Details sub tab

1. In the **Origination > Origination > Vendors > Invoices > Invoice Details > Related Invoice/Work Order Details**, view the following details.

A brief description of the fields is given below:

Field:	Do this:
Invoice #	View the invoice number for the work order.
Invoice Status	View the status of invoice generated for the work order.
Status Dt	View the date on which the status of invoice is recorded.
Currency	View the currency in which the invoice is generated.

Field:	Do this:
WO Estimated Amt	View the estimated amount for the work order.
WO Agreed Amt	View the vendor agreed amount for the work order.
WO Paid Amt	View the amount paid for the work order.

15.5.6 Tracking Attributes sub tab

1. In the **Origination > Origination > Vendors > Invoices > Tracking Attributes**. The Tracking Attributes allows you to load tracking attributes and define the parameter value for various parameters listed.

On the **Tracking Attributes** sub tab, perform any of the [Basic Operations](#) mentioned in Navigation chapter.

A brief description of the fields is given below:

Field:	Do this:
Sub-Parameter	View the Sub-Parameter.
Parameter	View the listed Parameter.
Value	Specify the required parameter value. By default, NA is displayed.

Perform any of the [Basic Actions](#) mentioned in Navigation chapter.

15.5.7 Business Rules

Business rules facilitate to auto validate invoices and approve only those which comply to the invoice processing requirements in OFSLL. Business Rules are always validated on Invoice information, Invoice details and payment schedules which are in 'OPEN' status.

Business rule validation for Invoices created or generated internally can be performed in the Vendors > Invoices tab and external invoices are auto validated before listing in Invoices tab.

For invoices received from external system, following pre-validation checks are also performed before validating with the business rules.

- A duplicity check is performed based on External Reference number to ensure that there are no two invoices with same details. In case the external reference number of new and existing invoice in the system are same, the status is auto updated as 'Rejected' and invoice is not processed further.
- When the payment for a 'Service' in work order is already paid and the same work order is again received with a new external reference number, system validates the 'Paid' status and if 'Yes', would auto update the invoice status as 'Rejected'.

Following business rules are defined in the system for invoice validation. During the process, if any of the business rule validation fails, system stops the validation process and updates the status of Invoice as 'Rejected'.

Rule 1

Every work order should have a specific closure status corresponding to the type of work order defined. Accordingly, an invoice generated for that work order should comply with any of the following combination of 'Work order Type' and 'Work Order status'.

Work Order Type	Work Order Status
Door Knock	Completed
Involuntary Repossession	Repossessed
Voluntary Repossession	Repossessed
Impound Involuntary	Repossessed
Impound Voluntary	Repossessed
Involuntary Repossession	Closed
Voluntary Repossession	Closed
Impound Involuntary	Closed
Impound Voluntary	Closed
Skip Investigation	Repossessed
Skip Investigation	Closed

Rule 2

Validate invoice for the status of 'Collectible' check box in Vendors > Invoice tab > Invoice Details section.

During invoice processing, if the combination of Service, Work Order Status and State matches with any of the state specific rule defined in Setup > Administration > System > Vendors > Invoice Rules tab, the 'Collectible' check box is selected and invoice is allowed to process the next business rule.

In case the above combination does not exist in Invoice Rules tab, the 'Collectible' check box is NOT selected and the invoice is still allowed to process the next business rule.

Rule 3

Validate invoice based on Estimated and Invoiced amount and updated the corresponding status in Invoice Information, Invoice Details and Payment Schedules sections of Vendors screen.

- If the Invoice Amount is 'Less than or equal' to Estimated amount, the invoice is approved and the status of Invoice Details and Payment Schedules is updated to 'APPROVED'.
- If the Invoice Amount is 'greater than' the Estimated amount, then the invoice needs manual approval and the status of Invoice Details and Payment Schedules is updated to 'FOR APPROVAL'.

An invoice status in Invoice Information section is auto updated to "APPROVED" if both Invoice Details and Payment Schedules have the same status. Else, if status is rejected in

either of the sections, the status of invoice is also updated as 'REJECTED' in Invoice Information section without allowing further edits on the same.

15.6 Search tab

A Search tab is available on the Vendors screen to help locate the details of a Vendor, Workorder, and/or an Invoice information maintained in the system. This is the information that is used in the respective tabs of Vendors screen.

To search for a Vendor/Workorder/Invoice

1. On the Oracle Financial Services Lending and Leasing home screen, click **Origination > Origination > Vendors > Search** tab.

Criteria	Comparison Operator	Value
VENDOR #	LIKE	%
VENDOR NAME	LIKE	
STATUS	LIKE	
CHANNEL	LIKE	
PHONE 1#	LIKE	
COUNTRY	LIKE	
ZIP	LIKE	

Vendor #	Channel	Old Vendor #	Name	Status	Company	Branch	Start Dt	End Dt	Zip
IL-00001	INTERNAL		DECATUR AUTO AUCTION	ACTIVE	DEMO BANK USA	US HEAD QUARTERS	06/14/1994	12/31/4000	60440
IL-00002	INTERNAL		GRTR QUAD CTTY AUTO AUCTION	ACTIVE	DEMO BANK USA	US HEAD QUARTERS	06/14/1994	12/31/4000	61244
IL-00003	INTERNAL		CRAIG PHELPS, TRUSTEE	ACTIVE	DEMO BANK USA	US HEAD QUARTERS	06/14/1994	12/31/4000	60603
IL-00004	INTERNAL		JAY A STEINBERG, ESQ	ACTIVE	DEMO BANK USA	US HEAD QUARTERS	06/14/1994	12/31/4000	60602
IL-00005	INTERNAL		MICHAEL D. CLARK	ACTIVE	DEMO BANK USA	US HEAD QUARTERS	06/14/1994	12/31/4000	61602
IL-00006	INTERNAL		B AND K TOWING	ACTIVE	DEMO BANK USA	US HEAD QUARTERS	06/14/1994	12/31/4000	61701
IL-00007	INTERNAL		ILLINOIS AUTO RECOVERY	ACTIVE	DEMO BANK USA	US HEAD QUARTERS	06/14/1994	12/31/4000	62549

2. In the 'Search Options', select the option against Vendor or Workorder or Invoice.
3. In the 'Search Criteria' section, use 'Comparison Operator' and 'Value' columns to enter search criteria you want to use to locate a producer.
4. Click 'Search'.

System displays the result in the 'Search Results' section at the bottom of the screen with the following details:

Vendor Details	Workorder details	Invoice details
Vendor #	Work order #	Vendor
Channel	Case #	Company
Old Vendor #	Channel	Branch
Name	Account	Invoice #
Status	Collateral Desc	External Ref #
Company	Vendor	Invoice Dt
Branch	work order Dt	Due Dt
Start Dt	Company	Status
End Dt	Branch	Channel
Zip	Status	
	Reason	
	Workorder Type	

5. Select the required record and click 'Open'. The details of only that particular Vendor / Workorder / Invoice is displayed in the respective tab of Vendors screen. However, system displays the selected record details only for authorized users based on access/permissions defined in setup.

Note

When a single producer record is opened from Search tab, the Vendors / Work Orders / Invoices tab enables a 'Remove Filter' option. Clicking on the same removes the filter criteria and displays all the corresponding records maintained in the system.

You can click 'Reset Criteria' at any time to clear 'Comparison Operator' and 'Values' columns on the Search Criteria section.

Appendix A: Rounding Amounts and Rate Attributes

Rounding Amounts

Generally in the lending industry, computed amounts (interest, fees, costs and so on) are rounded to the second decimal place. However, there are occasions where the rounding of the computed amounts has to be carried out using different methods. Oracle Financial Services Lending and Leasing supports the rounding, raising of or cutting off calculated amounts.

- **Rounding** will increase the resulting amount to next number up to the second decimal, based on values of third decimal.
- **Raising** will always increase the resulting amount to next number up to the second decimal.
- **Cutting off** will always cut the number after the second decimal.

The system only rounds calculated amounts (calculated fees, calculated payment, and so on) and not user-entered amounts.

You can choose the rounding method you want to use by setting the parameter value for system parameter CMN_AMOUNT_ROUND_METHOD on the Administration form (Setup menu > Administration master tab > System drop-down link > System Parameters link > System tab).

You can choose the rounding factor you want to use by setting the parameter value for system parameter CMN_AMOUNT_ROUND_FACTOR on the Administration form. Currently, Oracle Financial Services Lending and Leasing supports rounding up to two decimals only.

Examples of how resulting amounts differ by RAISE, ROUND, and CUTOFF:

Example 1: Amount: 234.136

Method	Result
Round	234.14
Raise	234.14
Cut off	234.13

Example 2: Amount: 234.134

Method	Result
Round	234.13
Raise	234.14
Cut off	234.13

Example 3: Amount: 234.1319999

Method	Result
Round	234.13

Method	Result
Raise	234.14
Cut off	234.13

Rate Attributes

The system supports rounding of index rate to keep the rate calculation as simple as possible for the customers. The general practice is to round the rate to nearest eighth (1/8th) (to keep index rate in the multiple of 125) or fourth (1/4th) (to keep index rate in the multiple of 25). The system rounds only index rate and not the margin or final rate. You can define the index rounding method on the Product tab's Product Definition screen for variable rate Line of credit.

Note

Index rounding does not apply to fixed rate Line of credit.

The system currently supports the following rounding of methods.

1. NO ROUNDING TO INDEX RATE
2. INDEX RATE ROUNDED TO NEAREST.25
3. INDEX RATE ROUNDED TO NEAREST.125

NO ROUNDING TO INDEX RATE:

Select this method for no rounding.

INDEX RATE ROUNDED TO NEAREST 0.25:

Select this method to round up to 1/4th (to keep the index rate in the multiple of 0.25).

Examples:

Method	Result
Current rate:	5.125
Round of rate:	5.25

Method	Result
Current rate:	5.124
Round of rate:	5.00

INDEX RATE ROUNDED TO NEAREST 0.125:

Select this method to round up to 1/8th (to keep the index rate in the multiple of 0.125).

Examples:

Method	Result
--------	--------

Current rate:	5.325
Rate rounded to:	5.375

Method	Result
Current rate:	5.312
Rate rounded to:	5.250

Appendix B: Payment Amount Conversions

The following table contains the calculations Oracle Financial Services Lending and Leasing uses to convert different payment frequencies (weekly, biweekly, semi monthly, and so on) to standard monthly values for instalment accounts.

Payment Frequency:	Scheduled Monthly Income Amount:
D = Deferred	Zero fill
P = Single payment Line of credit	Zero fill
W = Weekly (due every week)	Multiple by 4.33
B = Biweekly (due every two weeks)	Multiple by 2.16
E = Semi-monthly (due twice a month)	Multiple by 2
M = Monthly (due every month)	As given
L = Bimonthly (due every two months)	Divide by 2
Q = Quarterly (due every three months)	Divide by 3
T = Triannually (due every four months)	Divide by 4
S = Semi-annually (due twice a year)	Divide by 6
Y = Annually (due every year)	Divide by 12

Appendix C: Generic Recovery Interface (GRI)

C.1 Introduction

In general, a Generic Recovery Interface (GRI) is a platform to connect Oracle Financial Services Lending and Leasing (OFSLL) with any third party recovery system. This integration facilitates auto lending institutions to repossess non-performing assets and recover them through a network of third party vendor managed systems.

Accordingly, in an integrated system a particular account in OFSLL can be assigned to a vendor (third party) through GRI for recovery services. Depending on each stage of the process, OFSLL triggers appropriate web service requests to create and update the details into the third party system. Subsequently, the acknowledged details and case updates are retrieved into the corresponding work order(s) and account(s) in OFSLL.

Also the system parameter 'GRI_WEBSERVICE_LOG_IND' when enabled, logs all the GRI related web service communications between OFSLL and external interfaced system. The same can be viewed in Dashboard > System Monitor > Database Server Log Files tab by selecting 'Interfaces' view option.

Following type of web service requests are supported:

- Create Case
- Update Case
- Case Comments
- Hold Case
- Reopen Case
- Reassign Case
- Close Case
- Case Updates Received via FireHose WebService
- Case Repossession
- Case Invoice

C.1.1 Pre-requisites

Following are the pre-requisites while working with third party integrated system:

- Ensure that 'Cycle' setup (Setup > Vendors> Cycles tab) is defined for the Work Order, where channel is selected as 'Generic Recovery Interface'. Also if the system is defined to automatically post any specific conditions on account, you need to maintain the Action and Result Code.
- Ensure that Vendor Fees (Setup > Vendors > Vendor Fees tab) defaults the 'Estimated Amount'.
- Ensure that the Work Order Types are mapped consistently and are in sync between OFSLL and third party system. The following table lists the Work Order Types maintained in the system.

Work Order Type	Description
DRK	DOOR KNOCK (GRI)
IIR	IMPOUND INVOLUNTARY REPOSSESSION (GRI)

Work Order Type	Description
VRP	VOLUNTARY REPOSSESSION (GRI)
IVR	IMPOUND VOLUNTARY REPOSSESSION (GRI)
SKP	SKIP TRACE (GRI)
IRP	INVOLUNTARY REPOSSESSION (GRI)

- Ensure that the details of Vendors, Collectors and Service types are mapped consistently and are in sync between OFSLL and third party system.
- Define Invoice Rules (Setup > Vendors > Invoice Rules tab) that are applicable to each Vendor Service with appropriate Work Order Status, Close Reason, and State combinations. This ensures that the 'Collectible' flag is set to 'Y' for selected invoice during processing.

C.2 Create Case

Once a non-performing account is identified in OFSLL, the details are to be registered in the third party system for further action. Using the Work Orders tab (Vendors > Work Orders tab), you can create a work order with the identified account details and selecting the channel as Generic Recovery Interface (GRI).

Note that, system does not allow to create a work order during the following conditions:

- If there is already a case created with the same work order type which is active on the account. On updating the details and clicking 'Save', system displays an error message as 'Active Work Order with same Order Type already exists on account'.
- If a CURE letter is issued on an account and the same is in-force. If the case creation date is before the cure letter expiry date, then system displays an error message as 'Cure Letter Issued and Active. Cannot create work order'.

For information on creating a work order, refer to section Vendors > Work Orders tab.

When the 'Channel' is selected as GENERIC RECOVERY INTERFACE, the Work Orders tab enables 'Vendor Messages' section to specify additional details that are required by the third party vendors to act upon the case. For more information, refer to 'Case Comments' section.

After the work order details are created, the same needs to be registered as a case in third party system by updating the status. Accordingly, when the Status of Work Order is selected as 'SEND TO GRI', the 'add Case()' web service is initiated to create a case in third party system.

- Work Order:** Work Order # WO:0021410, Case # UNDEFINED, Channel INTERNAL, Work Order Type IMPOUND INVOLUNTARY REPOSSESSION (GR), Account 200-SMITH, Company US01, Branch USHQ, Vendor 123MAC_VENDOR-MAC_VENDOR. The "Override Reason" dropdown is set to "* Status: SEND TO GRI".
- Work Order Details:** DT 12/26/2016, Status Dt 12/26/2016, Currency US DOLLAR, Estimated 100.00, Billed Amt 0.00, Paid 0.00, Reference #, Assigned By PRITAM, Followup Dt.
- Collateral Details:** Collateral Description 2006 CHEVROLET MONTECARLO 2D, Identification # 2B4GP45G1VR378252, Year 2006, Make CHEVROLET, Model MONTECARLO.
- Account Information:** Account Status ACTIVE:DELQ:BRP:REPO, Charged off Dt, Due Amt 450.03, Total Outstanding Balance 20500.36, Total Due 5050.33, Due Dt 02/10/2017, Days Past Due 315, Service Address.
- Vendor Information:** Contact ME, Phone, Extn, Fax, Comment.

Buttons for "Save and Stay", "Save and Return", and "Return" are visible at the top right of the form.

The 'add Case()' web service request consists of the following Case details to be registered in third party system:

- Primary Customer
- Secondary Customer (Based on the sequence)
- Address Details
- Account Details
- Collateral Details

When the web service request is successful, the response would contain the new case number created in third party system. The case # is then appended to the work order and the status is changed from 'SEND TO GRI' to 'ASSIGNED'. Also a comment is posted on the corresponding account in Customer Service > Comments tab, with the following details:

- Type = SYSTEM GENERATED
- Sub Type = INBOUND FROM INTERFACE
- Comment = [Case No]: "NEW CASE CREATED"
- Comment By = "INTERNAL"
- Comment Dt = Comment Posted date

Account(s): 2000 SMITH

Company	Branch	Sub Unit	Account #	Product	Days Past Due	Currency	Pay Off Amt	Amount Due
US01	USHQ	SUB UNIT 1	2000	LOAN VEHICLE (FR)		315 USD	27,947.17	4,950.33

Comments

Alert	Type	Sub Type	Comment	Comment By	Comment Dt
N	SYSTEM GENERATED	INBOUND FROM INTERFACE	2044297557:UPDATED ACCOUNT DETAILS ACCEPTED BY THIR...	INTERNAL	12/06/2016 07:45:48 AM
N	SYSTEM GENERATED	INBOUND FROM INTERFACE	2044312529:90DEMO-GRI_INTERFACE-CASE GOT REPOSSESS...	INTERNAL	12/21/2016 06:55:39 AM
N	SYSTEM GENERATED	INBOUND FROM INTERFACE	2044312529:90DEMO-GRI_INTERFACE-CASE WAS ACCEPTED	INTERNAL	12/21/2016 06:48:07 AM
N	SYSTEM GENERATED	INBOUND FROM INTERFACE	2044312529:90DEMO-GRI_INTERFACE-ACCEPTED CASE	INTERNAL	12/21/2016 06:48:07 AM
N	SYSTEM GENERATED	INBOUND FROM INTERFACE	2044312529: NEW CASE CREATED	INTERNAL	12/21/2016 05:59:15 AM
N	SYSTEM GENERATED	INBOUND FROM INTERFACE	2044297557:90DEMO-GRI_INTERFACE-ACKNOWLEDGED CASE ...	INTERNAL	12/20/2016 10:08:05 PM
N	SYSTEM GENERATED	SYSTEM GENERATED	ACC_STATEMENT LETTER GENERATED. (CORRESPONDENCE: C...	INTERNAL	12/06/2016 02:03:51 PM
N	SYSTEM GENERATED	INBOUND FROM INTERFACE	2044298164:UPDATED ACCOUNT DETAILS ACCEPTED BY THIR...	INTERNAL	12/06/2016 07:45:49 AM
N	SYSTEM GENERATED	INBOUND FROM INTERFACE	2044297557:UPDATED ACCOUNT DETAILS ACCEPTED BY THIR...	INTERNAL	12/06/2016 07:45:48 AM

In case of an error in the web service response received from third party system, the status of work order is changed from 'SEND TO GRI' to 'GRI FAILED' and a comment is posted on the corresponding account in Customer Service > Comments tab, with the following details:

- Type = SYSTEM GENERATED
- Sub Type = INBOUND FROM INTERFACE
- Comment = "<<Error Message>>"
- Comment By = "INTERNAL"
- Comment Dt = Comment Posted date

Note

Error in web service response can also arise when a work order type is not mapped between the two systems and a case creation request is sent to third party system.

C.3 Update Case

Once the details of a work order has been registered as a case in third party system, there can be subsequent updates in the details of the mapped account arising due to mismatch in

account details, change in address, collateral and so on. These changes need to be incrementally updated into the third party system and are done through the following web services which are triggered when corresponding details are updated.

Web Service	Type of change in mapped account
updateCaseAccountInfo()	When Account details are updated.
updateCaseAddress()	When Address details are updated.
updateCaseCollateral()	When Collateral details are updated.
updateCaseDebtor()	When Primary Customer details are updated.
updateCaseCosigner()	When Secondary Customer details are updated. Secondary Customer can also be the next customer type defined in the sequence.

The update web service request consists of the modified field details that are to be updated in third party system.

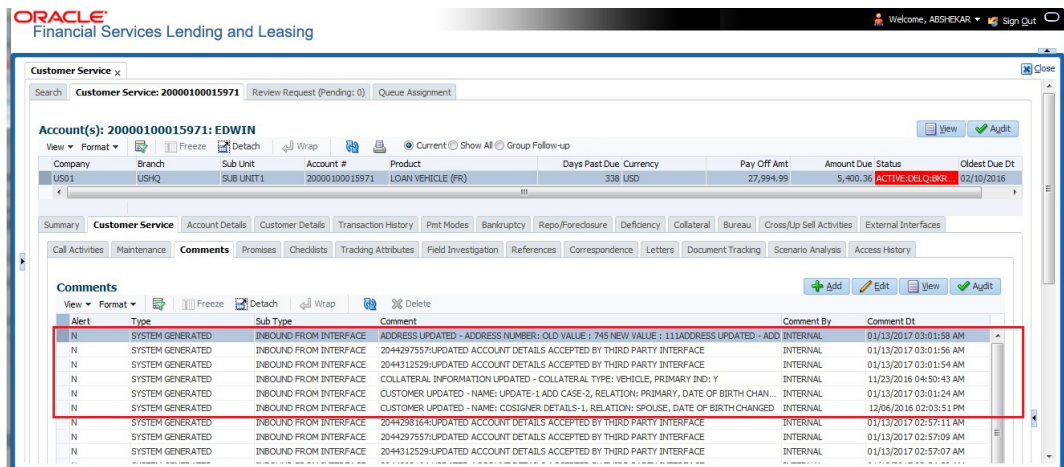

If the web service request is successful, the modified details are updated into the case in third party system. Also a comment is posted on the corresponding account in Customer Service > Comments tab, with the following details:

- Type = SYSTEM GENERATED
- Sub Type = INBOUND FROM INTERFACE
- Comment = “CASE NO: <<UPDATED ACCOUNT DETAILS ACCEPTED BY THIRD PARTY INTERFACE>>”
- Comment By = “INTERNAL”
- Comment Dt = Comment Posted date and time.

In case of an error in the web service response received from third party system, case details are not updated and the following details are posted as a comment against the account.

- Type = SYSTEM GENERATED
- Sub Type = INBOUND FROM INTERFACE
- Comment = “CASE NO: <<UPDATED ACCOUNT DETAILS NOT UPDATED IN THIRD PARTY INTERFACE>>”
- Comment By = “INTERNAL”
- Comment Dt = Comment Posted date and time.

C.4 Case Comments

Case comments refers to additional details provided in the 'Vendor Messages' section of Work Orders tab that are required by the third party vendors to act upon the case.

The 'Vendor Messages' section can be updated after the case has been created in third party system and serves as a communication channel between the integrated system.

'Vendor Messages' section is available in the Work Orders tab only when the 'Channel' is selected as GENERIC RECOVERY INTERFACE and by default, the Vendor Message Type is selected as 'CLIENT UPDATE'.

Accordingly, in the 'Vendor Messages' section when the details of Vendor Message Type and Vendor Message are updated for a work order, system triggers 'addCaseUpdate()' to update the same details in the third party system.

An outbound comment is posted on the corresponding account in Customer Service > Comments tab, with the following details and the update details are also captured as a record in Work Order History tab.

- Type = SYSTEM GENERATED
- Sub Type = OUTBOUND TO INTERFACE
- Comment = "[Case No]: <<Vendor Msg Text >>"
- Comment By = "USER"

- Comment Dt = Comment Posted date

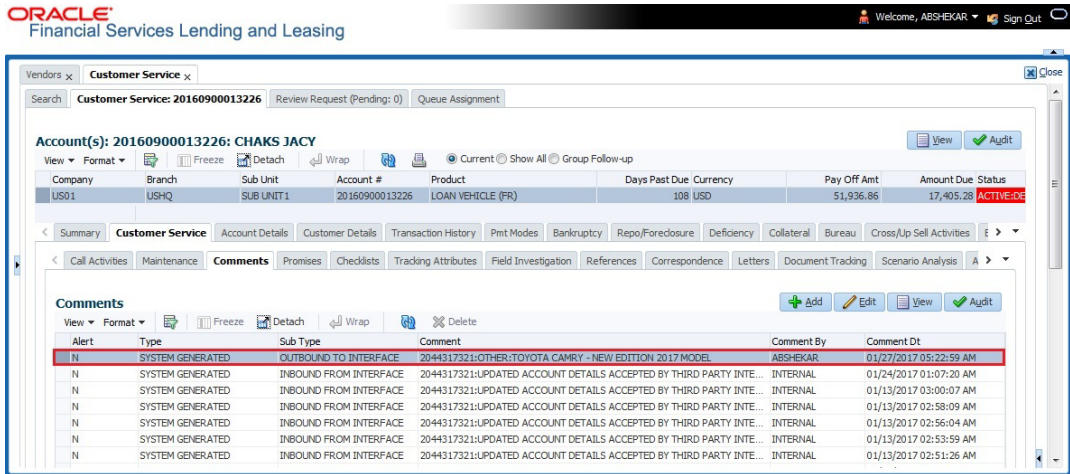

C.5 Hold Case

A particular work order or case which is already scheduled for repossession can undergo a status change when a payment is received (either full outstanding due or partial) on the non-performing account associated with the work order.

Also, an automatic case status change can happen on work order for an account based on Delinquency Days. Whenever the delinquency days falls below certain number of days as defined in system parameter "GRI_DLQ_DAYS_AUTO_STATUS_CHG" (DELINQUENCY DAYS FOR AUTOMATIC CASE STATUS CHANGE), system auto updates the case status as 'PENDING ON HOLD/ON HOLD' on running the batch job SET-GRI (RDNDLQ_BJ_100_01-AUTOMATIC CASE STATUS CHANGE).

Accordingly, when the status of a work order is changed to 'PENDING ON HOLD' in Work Orders screen, system triggers 'holdCase()' web service request to update the status of corresponding mapped case in third party system. This ensures that a work order in hold status is not processed further with third party vendor managed systems.

For information on updating the work order details, refer to section Vendors > Work Orders tab.

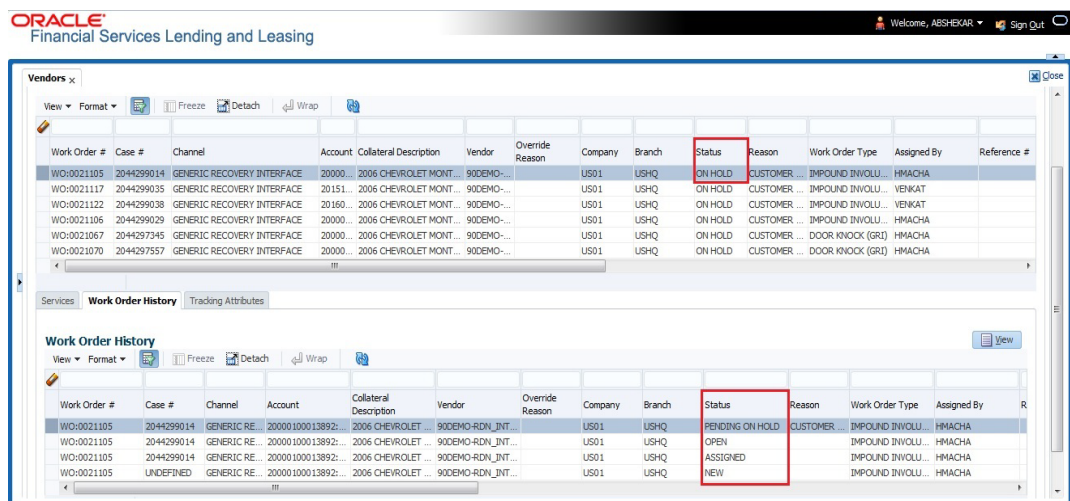

If the web service request is successful, a comment is posted on the corresponding account in Customer Service > Comments tab, with the following details:

- Type = SYSTEM GENERATED

- Sub Type = INBOUND FROM INTERFACE
- Comment = “CASE NO: <<CASE HOLD REQUEST ACCEPTED BY THIRD PARTY INTERFACE (Reference No)>>”
- Comment By = “INTERNAL”
- Comment Dt = Comment Posted date.

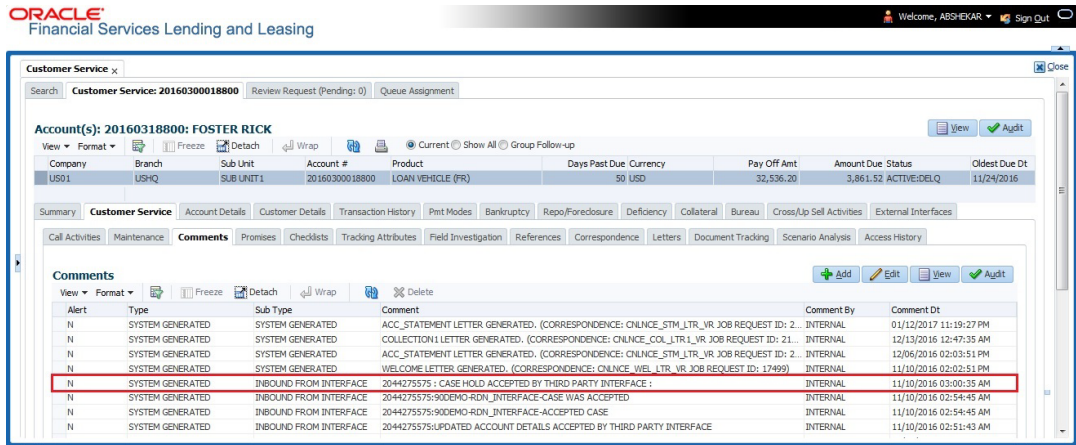

In case of an error in the web service response received from third party system, following details are posted as a comment against the account with an alert flag and the status of Work Order is not changed.

- Alert = Y
- Type = SYSTEM GENERATED
- Sub Type = INBOUND FROM INTERFACE
- Comment = “CASE NO: <<CASE HOLD REQUEST NOT UPDATED IN THIRD PARTY INTERFACE>>”
- Comment By = “INTERNAL”
- Comment Dt = Comment Posted date.

C.6 Reopen Case

When the status of a work order is updated from ‘ON HOLD’ to ‘RELEASED’ in Work Orders screen, system triggers ‘reopenCase()’ web service request to update the status of corresponding mapped case in third party system.

This ensures that a work order in hold status is processed further with third party vendor managed systems.

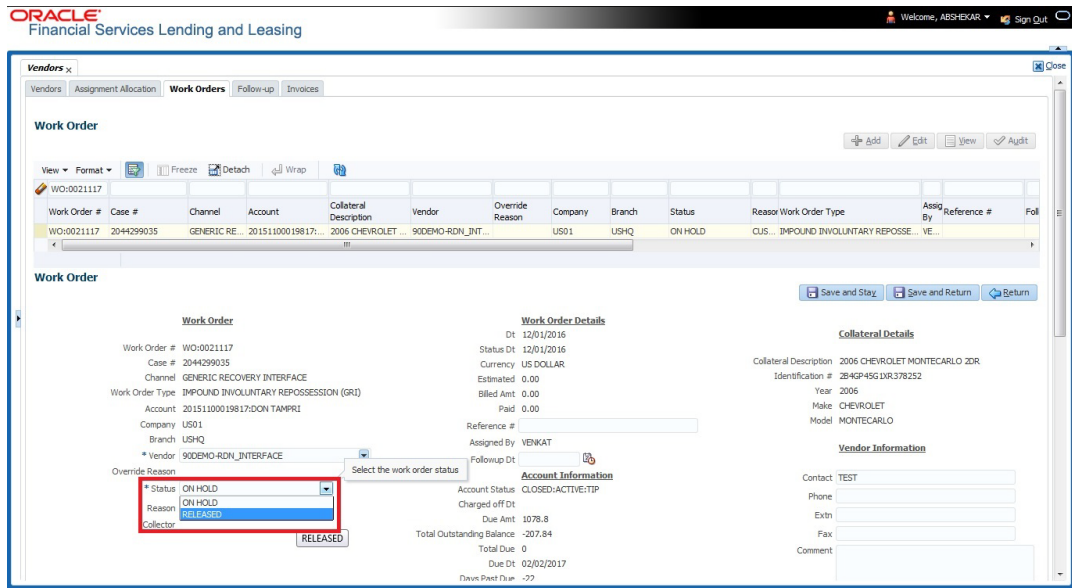

The processing update of REOPEN case request at the third party system is tracked separately through a FIREHOSE web service scheduled at specific interval using a batch process. For more information, refer 'Case Updates Received via FireHose WebService' section.

If the web service request is successful, a comment is posted on the corresponding account in Customer Service > Comments tab, with the following details:

- Type = SYSTEM GENERATED
- Sub Type = INBOUND FROM INTERFACE
- Comment = "CASE NO: <<CASE REOPEN UPDATED IN THIRD PARTY INTERFACE>>"
- Comment By = "INTERNAL"
- Comment Dt = Comment Posted date

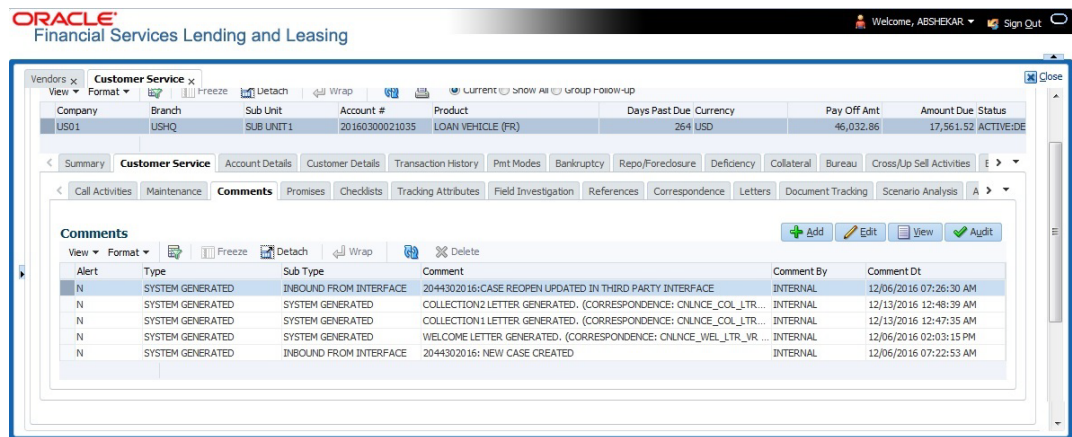

In case of an error in the web service response received from third party system, following details are posted as a comment against the account with an alert flag and the status of Work Order is not changed.

- Alert = Y
- Type = SYSTEM GENERATED

- Sub Type = INBOUND FROM INTERFACE
- Comment = “CASE NO: <<CASE REOPEN REQUEST NOT UPDATED IN THIRD PARTY INTERFACE>>”
- Comment By = “INTERNAL”
- Comment Dt = Comment Posted date

C.7 Reassign Case

A particular work order or case which is already scheduled for repossession in third party system can be reassigned to a different vendor due to delay in action, response, status updates or any such conditions.

Accordingly, when a case is reassigned to a different vendor, the change is processed for update in third party system depending on the current case status maintained across systems as indicated below:

Scenario	OFSLL Work Order Status	GRI Case Status	Case Reassignment Update
1	Send to GRI	NEW FROM CLIENT	Case is assigned to new Vendor.
2	Open	Open	Existing case is closed (i.e. status is updated as 'PENDING REASSIGN/CLOSE') and new case is created and assigned to new Vendor.

Also, system automatically updates the work order status to 'PENDING REASSIGN/CLOSE' based on the days defined in the lookup code 'VEN_REASSIGN_DAYS_CD (VENDOR REASSIGNMENT DAYS CODES)'. If the case status is OPEN for specific number of days as maintained in the sub code of the above lookup code, system auto updates the case status as 'PENDING REASSIGN/CLOSE' on running the batch job SET-GRI (RDNVNA_BJ_100_01 - AUTOMATIC VENDOR REASSIGNMENT).

Accordingly, when a case is reassigned, system triggers 'reassignCase()' web service request for reassigning the case to new vendor in third party system. Depending on the case status, the case is either directly assigned to new vendor, or a new case is created with new vendor by closing the existing case.

- If Case status is 'NEW FROM CLIENT' in GRI, the case is reassigned to new vendor in GRI and no New CASE is created in OFSLL.
- If Case status is 'OPEN' in GRI, the case is updated to 'Pending on Close' status in GRI, new case is created in OFSLL with New Case # and assigned to new Vendor.

If a new case is created in third party system due to vendor reassignment, then the web service response will include the new case number. Subsequently, when a close confirmation is received on the existing case as part of case status update from FIREHOSE web service response, the work order in OFSLL is closed (status = 'CLOSE') and new work order is created with new case number, new assigned vendor and previous work order account details.

Note the following:

- New work order is created in OFSLL only if the 'reassignCase()' web service response consists of new case number created in third party system.

- If the web service response is successful but does not contain a case #, then the case is directly assigned to new vendor in third party system.

A comment is posted on the corresponding account in Customer Service > Comments tab, with the following details:

- Type = SYSTEM GENERATED
- Sub Type = INBOUND FROM INTERFACE
- Comment = NEW CASE NO: “<<CASE REASSIGNMENT REQUEST ACCEPTED BY THIRD PARTY INTERFACE >>”
- Comment By = “INTERNAL”
- Comment Dt = Comment Posted date

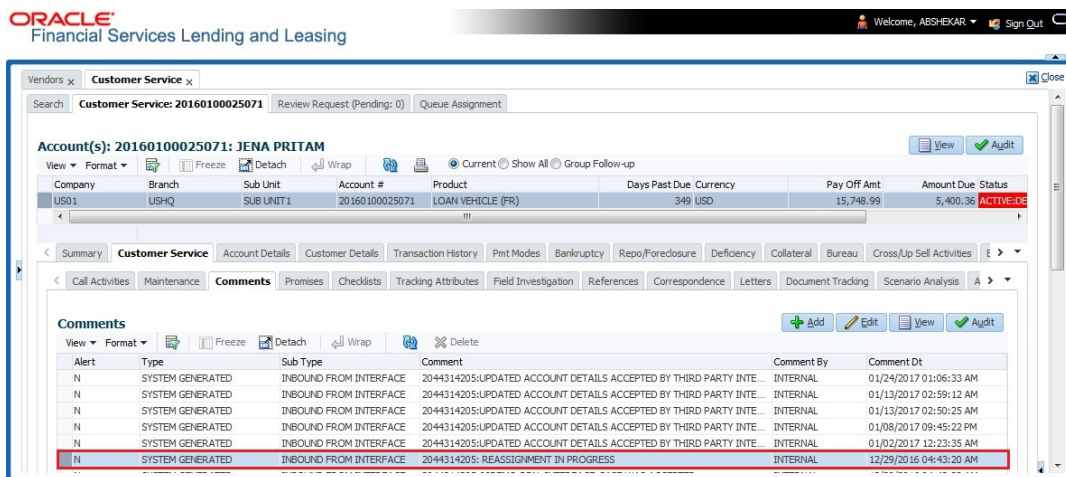

In case of an error in the web service response received from third party system, following details are posted as a comment against the account and the work status is not updated nor a new work order is created with new assigned vendor.

- Type = SYSTEM GENERATED
- Sub Type = INBOUND FROM INTERFACE
- Comment = CASE NO: “<<CASE REASSIGNMENT REQUEST NOT UPDATED IN THIRD PARTY INTERFACE >>”
- Comment By = “INTERNAL”
- Comment Dt = Comment Posted date

C.8 Close Case

A particular work order or case which is already scheduled for repossession can be closed after validating the preceding status and subsequently a repossession may not be required on the account mapped to the work order.

Accordingly, when the status of a work order is changed to 'PENDING CLOSE' in Work Orders screen, system triggers 'closeCase()' web service request to update the status of

corresponding mapped case in third party system. This ensures that the work order is not processed further with third party vendor managed systems.

Work Order

Work Order #	Case #	Channel	Account	Collateral Description	Vendor	Override Reason	Company	Branch	Status	Reason	Work Order Type	Assigned By	Reference #
WO-0021175	2044302017	GENERIC RE...	20160300021051...	2006 CHEVROLET ...	90DEMO-RDN_INT...		US01	USHQ	CLOSE	CUS... IMPOUND INVOLLU...	HMACHA		

Work Order History

Work Order #	Case #	Channel	Account	Collateral Description	Vendor	Override Reason	Company	Branch	Status	Reason	Work Order Type	Assigned By	R
WO-0021175	2044302017	GENERIC RE...	20160300021051...	2006 CHEVROLET ...	90DEMO-RDN_INT...		US01	USHQ	PENDING CLOSE	CUSTOMER	IMPOUND INVOLLU...	HMACHA	
WO-0021175	2044302017	GENERIC RE...	20160300021051...	2006 CHEVROLET ...	90DEMO-RDN_INT...		US01	USHQ	OPEN		IMPOUND INVOLLU...	HMACHA	
WO-0021175	2044302017	GENERIC RE...	20160300021051...	2006 CHEVROLET ...	90DEMO-RDN_INT...		US01	USHQ	ASSIGNED		IMPOUND INVOLLU...	HMACHA	
WO-0021175	UNDEFINED	GENERIC RE...	20160300021051...	2006 CHEVROLET ...	90DEMO-RDN_INT...		US01	USHQ	NEW		IMPOUND INVOLLU...	HMACHA	

If the web service request is successful, a comment is posted on the corresponding account in Customer Service > Comments tab, with the following details:

- Alert = N
- Type = SYSTEM GENERATED
- Sub Type = INBOUND FROM INTERFACE
- Comment = CASE NO: "<<CASE CLOSE REQUEST ACCEPTED BY THIRD PARTY INTERFACE >>"
- Comment By = "INTERNAL"
- Comment Dt = Comment Posted date

Customer Service

Search: Customer Service: 20160300018545 | Review Request (Pending: 0) | Queue Assignment

Account(s): 20160300018545: FOSTER

Company	Branch	Sub Unit	Account #	Product	Days Past Due	Currency	Pay Off Amt	Amount Due	Status	Oldest Due Dt
US01	USHQ	SUB UNIT1	20160300018545	LOAN VEHICLE (FR)	264	USD	46,345.17	17,561.52	ACTIVE:DELQ	04/24/2016

Comments

Alert	Type	Sub Type	Comment	Comment By	Comment Dt
N	SYSTEM GENERATED	SYSTEM GENERATED	ACC_STATEMENT LETTER GENERATED, (CORRESPONDENCE: CNLNC_STM_LTR_VR JOB REQUEST ID: 2	INTERNAL	01/12/2017 11:19:27 PM
N	SYSTEM GENERATED	SYSTEM GENERATED	ACC_STATEMENT LETTER GENERATED, (CORRESPONDENCE: CNLNC_STM_LTR_VR JOB REQUEST ID: 2	INTERNAL	12/06/2016 02:03:51 PM
N	SYSTEM GENERATED	SYSTEM GENERATED	COLLECTION2 LETTER GENERATED, (CORRESPONDENCE: CNLNC_COL_LTR2_VR JOB REQUEST ID: 18	INTERNAL	11/23/2016 05:06:53 AM
N	SYSTEM GENERATED	SYSTEM GENERATED	COLLECTION3 LETTER GENERATED, (CORRESPONDENCE: CNLNC_COL_LTR3_VR JOB REQUEST ID: 18	INTERNAL	11/23/2016 04:50:48 AM
N	SYSTEM GENERATED	INBOUND FROM INTERFACE	2044274356 : CASE CLOSE ACCEPTED BY THIRD PARTY INTERFACE	INTERNAL	11/09/2016 10:44:48 PM
N	SYSTEM GENERATED	SYSTEM GENERATED	WELCOME LETTER GENERATED, (CORRESPONDENCE: CNLNC_WEL_LTR_VR JOB REQUEST ID: 17330)	INTERNAL	11/09/2016 09:27:10 PM
N	SYSTEM GENERATED	INBOUND FROM INTERFACE	2044274356: NEW CASE CREATED	INTERNAL	11/09/2016 09:19:10 PM

In case of an error in the web service response received from third party system, following details are posted as a comment against the account with an alert flag and the status of Work Order is not changed.

- Alert = Y
- Type = SYSTEM GENERATED
- Sub Type = INBOUND FROM INTERFACE
- Comment = CASE NO: "<<CASE CLOSE REQUEST NOT UPDATED IN THIRD PARTY INTERFACE >>"
- Comment By = "INTERNAL"
- Comment Dt = Comment Posted date

C.9 Case Updates Received via FireHose WebService

Retrieving case status updates from the third party system is through a FIREHOSE web service response received into OFSLL through a pull service. Each response is channelled through an individual Event ID and Event Type.

A FIREHOSE web service 'getGriFireHose' - scheduled at specific interval using batch (GRIFRH_BJ_100_01) retrieves the case updates. This response consists of case activities recorded in third party system between specific intervals (based on Max event ID).

Note that, the FIREHOSE web service response always contains specific Event Type Code from the third party system which are updated in the database and return is validated for appropriate action in OFSLL. The table below indicates the list of Event Type and the corresponding action updated in the system.

Event Type	Event Description	Action
600	ACCEPTED CASE	Change Work order status to "OPEN"
601	DECLINED CASE	Change Work order status to "DECLINED"
602	ACKNOWLEDGED CLOSE	Change Work order status to "CLOSE"
603	ACKNOWLEDGED HOLD	Change Work order status to "ON HOLD"
300	CASE WAS REPOED	Change Work order status to "REPOSSESSED" And Trigger "getRepossessionDetails()" web service to get repossession details and update in Servicing > Repo/Foreclosure" tab.
302	CASE COMPLETED	Change Work order status to "COMPLETED"
200	FIRST UPDATE ADDED CUSTOM	Post the received update as "Inbound Comment" from Interface in Servicing >Customer Service >Comments tab.
201	UPDATE EDITED	Post the received update as "Inbound Comment" from Interface in Servicing >Customer Service >Comments tab.
203	UPDATE UNHIDDEN	Post the received update as "Inbound Comment" from Interface in Servicing >Customer Service >Comments tab.
811	INVOICE SENT TO CLIENT	Call the "getCaseInvoiceData()" web service and create the invoices in OFSLL.
1300	CR ADDED	Update 'Condition Report Status ='Y' and Condition Report Recd Dt = Event Received Date

Based on the web service response received from third party system, the status updates are posted onto corresponding work order(s) and account(s) in OFSLL.

For example, if the FIREHOSE web service response consists of the Event Type '600', it indicates that the case is accepted by the assigned vendor in third party system and status of the work order is to be updated to 'OPEN' in OFSLL. Also a comment is posted on the corresponding account in Customer Service > Comments tab, with the following details:

- Type = SYSTEM GENERATED
- Sub Type = INBOUND FROM INTERFACE
- Comment = "[Case No]: <<[Vendor] ACCEPTED CASE>>"
- Comment By = "INTERNAL"
- Comment Dt = Comment Posted date and time

Note

Work order status change is permitted only if the previous status matches with the defined cycle setup (Setup > Products > Cycles). Else, update is not allowed and comment is posted on the account with the message 'Work Order Status Update failed due to mismatch of previous status'.

C.10 Case Repossession

When a case has been repossessed, the status of the case is updated by the assigned vendor in third party system. The case status is then retrieved through a FIREHOSE web service scheduled at specific interval using a batch process.

On receiving the case status update as 'REPOSSESSED' (i.e. Event Type 300) from FIREHOSE web service response, system triggers 'getRepossessionDetails()' web service request to fetch the repossession details and update the status of corresponding mapped work order and account in OFSLL.

If the web service request is successful and repossession details are received as part of the response, the status of the work order is updated in Work Orders tab and a comment is posted on the corresponding account in Customer Service > Comments tab, with the following details:

- Type = SYSTEM GENERATED
- Sub Type = INBOUND FROM INTERFACE
- Comment = "[Case No]: <<[Vendor]: REPO DETAILS RECEIVED FROM THIRD PARTY INTERFACE >>"
- Comment By = "INTERNAL"
- Comment Dt = Comment Posted date and time

ORACLE
Financial Services Lending and Leasing

Welcome, ABSHEKHAR Sign Out

Alert	Type	Sub Type	Comment	Comment By	Comment Dt
N	SYSTEM GENERATED	SYSTEM GENERATED	ACC_STATEMENT LETTER GENERATED. (CORRESPONDENCE: ONLNCE_STM_LTR_VR_JOB REQUEST ID: 25332)	INTERNAL	01/12/2017 11:19:27 PM
N	SYSTEM GENERATED	SYSTEM GENERATED	ACC_STATEMENT LETTER GENERATED. (CORRESPONDENCE: ONLNCE_STM_LTR_VR_JOB REQUEST ID: 20946)	INTERNAL	12/09/2016 02:03:51 PM
N	SYSTEM GENERATED	SYSTEM GENERATED	COLLECTIONS LETTER GENERATED. (CORRESPONDENCE: ONLNCE_COL_LTR2_VR_JOB REQUEST ID: 18920)	INTERNAL	11/23/2016 05:06:53 AM
N	SYSTEM GENERATED	SYSTEM GENERATED	COLLECTIONS LETTER GENERATED. (CORRESPONDENCE: ONLNCE_COL_LTR3_VR_JOB REQUEST ID: 18906)	INTERNAL	11/23/2016 04:50:43 AM
N	SYSTEM GENERATED	SYSTEM GENERATED	WELCOME LETTER GENERATED. (CORRESPONDENCE: ONLNCE_WEL_LTR_VR_JOB REQUEST ID: 17499)	INTERNAL	11/10/2016 02:02:51 PM
N	SYSTEM GENERATED	INBOUND FROM INTERFACE	2044275584:GR1_INTERFACE:REPOSSESSION DETAILS FROM GR1 UPDATED	INTERNAL	11/10/2016 05:02:30 AM
N	SYSTEM GENERATED	INBOUND FROM INTERFACE	2044275584:90DEMO-RDN_INTERFACE-CASE GOT REPOSSESSED	INTERNAL	11/10/2016 05:02:25 AM
N	SYSTEM GENERATED	INBOUND FROM INTERFACE	2044275584:90DEMO-RDN_INTERFACE-AGENT UPDATED LICENSE PLATE FROM UNDEFINED TO 123456	INTERNAL	11/10/2016 04:53:19 AM
N	SYSTEM GENERATED	INBOUND FROM INTERFACE	2044275584:90DEMO-RDN_INTERFACE-ACCEPTED CASE	INTERNAL	11/10/2016 04:53:19 AM
N	SYSTEM GENERATED	INBOUND FROM INTERFACE	2044275584:90DEMO-RDN_INTERFACE-CASE WAS ACCEPTED	INTERNAL	11/10/2016 04:53:19 AM
N	SYSTEM GENERATED	INBOUND FROM INTERFACE	2044275584: NEW CASE CREATED	INTERNAL	11/10/2016 04:51:00 AM

The Repossession details are also updated in Repo/Foreclosure tab of Customer Service screen.

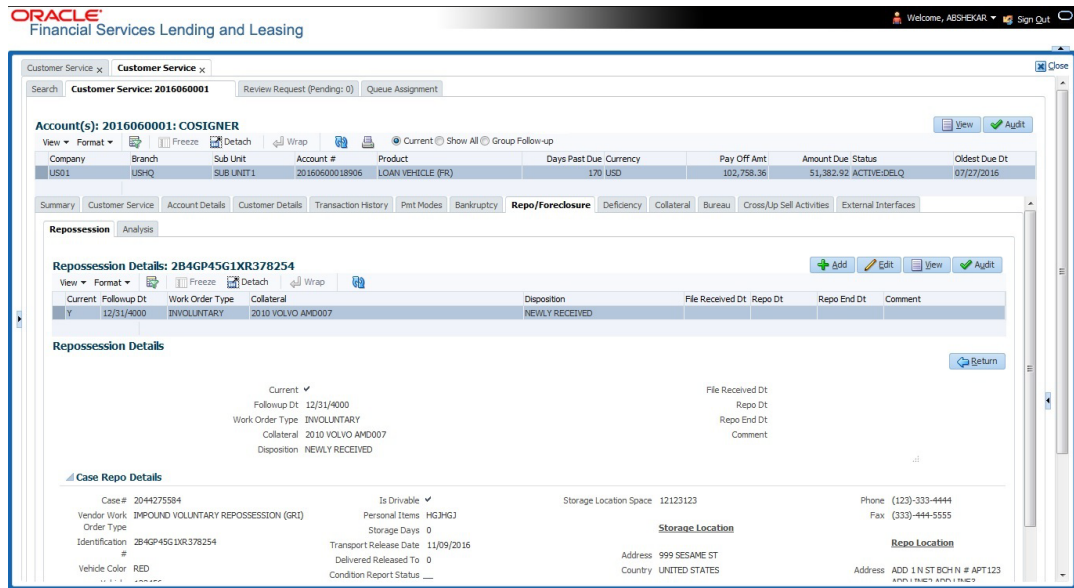

C.11 Case Invoice

When a case has been repossessed, an invoice with the actual cost incurred for repossession and the details of the asset repossessed are updated in the third party system by the assigned vendor.

Subsequently, when the case status update is received as 'REPOSSESSED' (i.e. Event Type 300) from FIREHOSE web service response, system triggers 'getCaseInvoiceData()' web service request to retrieve the invoice and asset details from the third party system.

If the web service request is successful and repossession details are received as part of the response, the details are updated in Vendors > Invoices tab and a comment is posted on the corresponding account in Customer Service > Comments tab, with the following details:

- Type = SYSTEM GENERATED
- Sub Type = INBOUND FROM INTERFACE
- Comment = “[Case No]: <<[Vendor]: INVOICE RECEIVED FROM THIRD PARTY INTERFACE >>”
- Comment By = “INTERNAL”

- Comment Dt = Comment Posted date and time

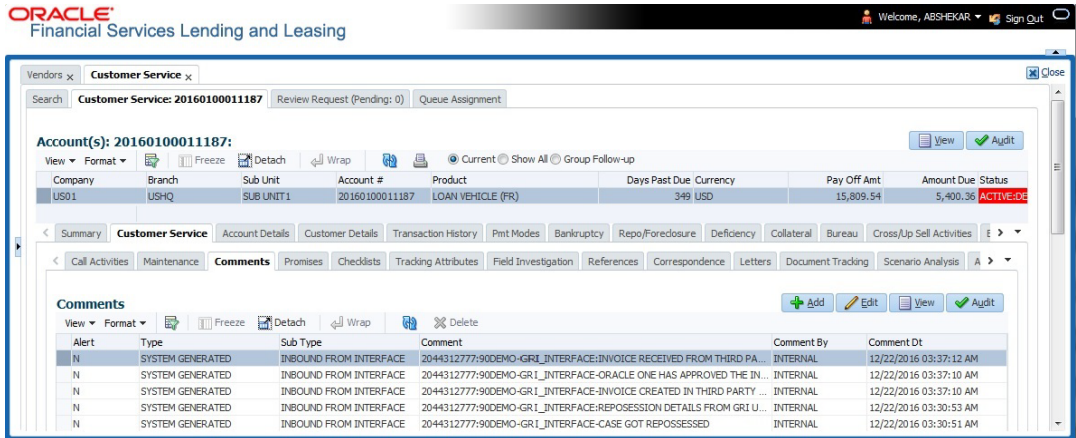

The details of the invoice in the web service response are captured in Vendors > Invoice Information tab with invoice details and Payment Schedule. By default, the status of the invoice is 'OPEN' to update the payment details.

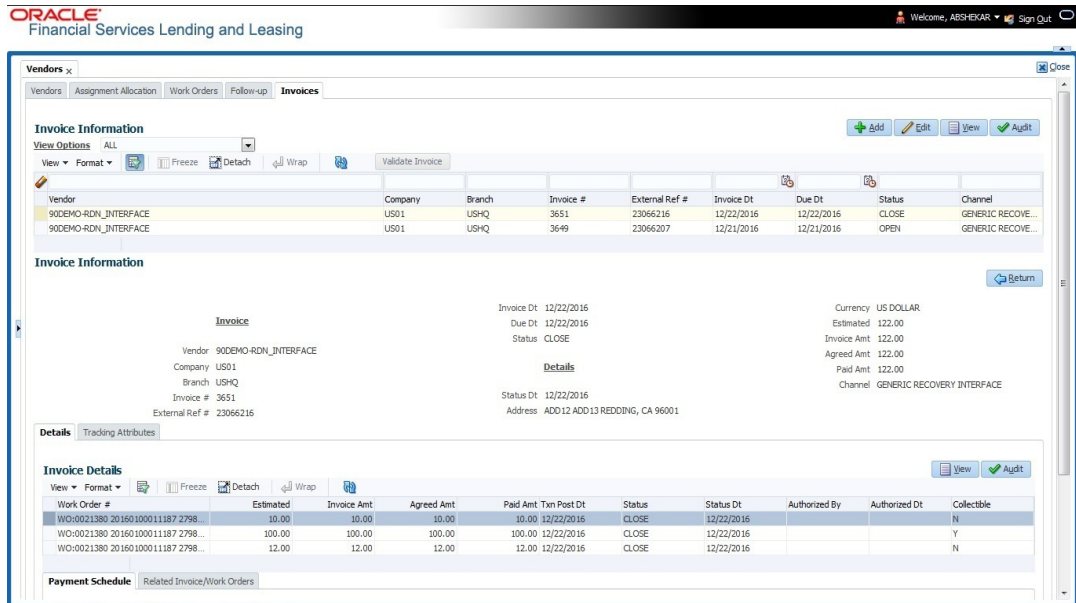

System auto validates the invoice details which are received from third party system with specific business rules before creating a record in the Invoice Information tab. Hence the 'Validate Invoice' button in the Information tab is disabled for invoice records from external channel (Generic Recovery Interface) and the details are marked as view only.

For more information on business rules and working with Invoices tab, refer to 'Vendors' chapter.