

# **Oracle Financial Services Kuwait Regulatory Compliance User Guide**

**Release 8.1.2.8.0**

**July 2025**

## Oracle Financial Services Kuwait Regulatory Compliance User Guide

Copyright © 2025 Oracle and/or its affiliates. All rights reserved.

This software and related documentation are provided under a license agreement containing restrictions on use and disclosure and are protected by intellectual property laws. Except as expressly permitted in your license agreement or allowed by law, you may not use, copy, reproduce, translate, broadcast, modify, license, transmit, distribute, exhibit, perform, publish, or display any part, in any form, or by any means. Reverse engineering, disassembly, or decompilation of this software, unless required by law for interoperability, is prohibited.

The information contained herein is subject to change without notice and is not warranted to be error-free. If you find any errors, please report them to us in writing.

If this is software or related documentation that is delivered to the U.S. Government or anyone licensing it on behalf of the U.S. Government, then the following notice is applicable.

U.S. GOVERNMENT END USERS: Oracle programs, including any operating system, integrated software, any programs installed on the hardware, and/or documentation, delivered to U.S. Government end users are “commercial computer software” pursuant to the applicable Federal Acquisition Regulation and agency-specific supplemental regulations. As such, use, duplication, disclosure, modification, and adaptation of the programs, including any operating system, integrated software, any programs installed on the hardware, and/or documentation, shall be subject to license terms and license restrictions applicable to the programs. No other rights are granted to the U.S. Government.

This software or hardware is developed for general use in a variety of information management applications. It is not developed or intended for use in any inherently dangerous applications, including applications that may create a risk of personal injury. If you use this software or hardware in dangerous applications, then you shall be responsible to take all appropriate fail-safe, backup, redundancy, and other measures to ensure its safe use. Oracle Corporation and its affiliates disclaim any liability for any damages caused by use of this software or hardware in dangerous applications.

Oracle and Java are registered trademarks of Oracle and/or its affiliates. Other names may be trademarks of their respective owners.

Intel and Intel Xeon are trademarks or registered trademarks of Intel Corporation. All SPARC trademarks are used under license and are trademarks or registered trademarks of SPARC International, Inc. AMD, Opteron, the AMD logo, and the AMD Opteron logo are trademarks or registered trademarks of Advanced Micro Devices. UNIX is a registered trademark of The Open Group.

This software or hardware and documentation may provide access to or information about content, products, and services from third parties. Oracle Corporation and its affiliates are not responsible for and expressly disclaim all warranties of any kind with respect to third-party content, products, and services unless otherwise set forth in an applicable agreement between you and Oracle. Oracle Corporation and its affiliates will not be responsible for any loss, costs, or damages incurred due to your access to or use of third-party content, products, or services, except as set forth in an applicable agreement between you and Oracle.

For information on third party licenses, see the [OFSAA Licensing Information User Manual](#).

# Document Control

| Version Number | Revision Date | Change Log  |
|----------------|---------------|---|
| 1.0            | July 2025     | Updated the document for the enhancements done in OFS CAP Release 8.1.2.8.0 for KW. |

# Table of Contents

|          |  |           |
|----------|--|-----------|
| <b>1</b> | <b>Getting Started.....</b>  | <b>11</b> |
| 1.1      | Intended Audience .....  | 11        |
| 1.2      | Conventions .....  | 11        |
| 1.3      | Installing this Release .....  | 11        |
| 1.4      | Related Information Sources .....  | 12        |
| <b>2</b> | <b>What's New in this Release.....</b>                                   | <b>13</b> |
| <b>3</b> | <b>Introduction to Basel Regulatory Capital .....</b>                    | <b>14</b> |
| 3.1      | Key Features.....  | 16        |
| <b>4</b> | <b>Overview of OFSAA Infrastructure.....</b>                             | <b>17</b> |
| 4.1      | Components of OFSAAI .....   | 17        |
| <b>5</b> | <b>Application Processing .....</b>                                      | <b>18</b> |
| <b>6</b> | <b>OFS Basel Regulatory Capital for Kuwait.....</b>                      | <b>19</b> |
| 6.1      | Introduction of OFSAA Portfolio Definitions .....                        | 19        |
|          | <i>Banking</i> .....   | 20        |
|          | <i>Investment</i> .....  | 21        |
|          | <i>Derivative</i> .....  | 23        |
|          | <i>Securities and Financing Transactions</i> .....                       | 23        |
|          | <i>Securitization</i> .....  | 25        |
|          | <i>Credit Valuation Adjustment</i> .....                                 | 26        |
|          | <i>Operational Risk</i> .....  | 27        |
|          | <i>Treatment of Assets Provided only as General Ledger Entries</i> ..... | 27        |
| 6.2      | Overview of BIS Basel III Regulation.....                                | 28        |
|          | <i>Credit RWA</i> .....  | 29        |
|          | <i>Counterparty Credit RWA</i> .....                                     | 29        |
|          | <i>Default Fund Contributions Related Capital Charge</i> .....           | 29        |
|          | <i>Credit Valuation Adjustments</i> .....                                | 30        |
|          | <i>Credit RWA for Securitization</i> .....                               | 30        |
|          | <i>Market Risk RWA</i> .....   | 30        |
|          | <i>Operational Risk RWA</i> .....  | 30        |
|          | <i>Capital Structure</i> .....   | 31        |
|          | <i>Capital Buffers</i> .....   | 32        |

|   |           |
|---|-----------|
| <i>Leverage Ratio</i> .....   | 32        |
| <b>7 Basel III Standardized Approach for Kuwait</b> .....           | <b>33</b> |
| 7.1 Credit RWA .....  | 33        |
| <i>Banking Portfolio</i> .....                                      | 33        |
| <i>Investment Portfolio</i> .....                                   | 41        |
| 7.2 Counterparty Credit RWA .....                                   | 50        |
| <i>Derivatives Portfolio</i> .....                                  | 51        |
| <i>Securities Financing Transactions Portfolio</i> .....            | 61        |
| <i>Pooling and Optimizer</i> .....                                  | 71        |
| 7.3 Default Fund Contributions Related Capital Charge .....         | 72        |
| <i>Capital Charge for Non-QCCP</i> .....                            | 73        |
| <i>Capital Charge for QCCP</i> .....                                | 73        |
| 7.4 Underlying Exposures Treatment.....                             | 74        |
| 7.5 Credit RWA for Securitization .....                             | 75        |
| <i>Securitization – Revised Framework</i> .....                     | 75        |
| <i>Rating Population</i> .....                                      | 76        |
| <i>Data Population</i> .....  | 77        |
| <i>Shareholding Percent Multiplication</i> .....                    | 78        |
| <i>Common Reclassification Rules</i> .....                          | 78        |
| <i>Asset Reclassification Rules</i> .....                           | 79        |
| <i>Due Diligence Requirement for Securitization Exposures</i> ..... | 79        |
| <i>Sec Approach Selection</i> .....                                 | 80        |
| <i>Pooling and Optimizer</i> .....                                  | 85        |
| 7.6 Market Risk RWA.....  | 85        |
| <i>Standardized Approach</i> .....                                  | 85        |
| <i>Data Population</i> .....  | 87        |
| <i>Shareholding Percent Multiplication</i> .....                    | 87        |
| <i>Currency Conversion</i> .....                                    | 88        |
| <i>Common Reclassification Rules</i> .....                          | 88        |
| <i>Position Conversion</i> .....                                    | 88        |
| <i>General Market Risk Charge Calculation</i> .....                 | 93        |
| <i>Specific Market Risk Charge Calculation</i> .....                | 95        |
| 7.7 Credit Valuation Adjustments .....                              | 96        |
| <i>Assumptions</i> .....  | 96        |
| <i>Process Flow for Credit Valuation Adjustments</i> .....          | 97        |
| 7.8 Operational Risk Portfolio.....                                 | 99        |
| <i>Data Population</i> .....  | 101       |
| <i>Shareholding Percent Multiplication</i> .....                    | 102       |
| <i>Reclassification Rules</i> .....                                 | 102       |
| <i>Capital Charge Approaches</i> .....                              | 102       |

|   |            |
|---|------------|
| <i>Key Data Elements</i> .....  | 106        |
| 7.9     Capital Structure .....   | 106        |
| <i>Assumption</i> .....   | 107        |
| <i>Data Population</i> .....  | 107        |
| <i>Shareholding Percent Multiplication</i> .....  | 108        |
| <i>Common Reclassification Rules</i> .....  | 108        |
| <i>Gross Capital Calculations</i> .....   | 108        |
| <i>Minority Interest Calculations</i> .....   | 109        |
| <i>Internal Transactions Deduction</i> .....  | 109        |
| <i>Regulatory Adjustments &amp; Deductions from Each Tier of Capital</i> .....          | 109        |
| <i>Certain Deductions part of Corresponding Deduction Approach</i> .....                | 109        |
| <i>Threshold Deduction Treatment</i> .....  | 112        |
| <i>Net Capital Calculations</i> .....   | 113        |
| 7.10    Capital Buffers .....   | 114        |
| <i>Data Population</i> .....  | 115        |
| <i>Buffer Requirements</i> .....  | 115        |
| <i>Required Buffers</i> .....   | 116        |
| <i>Assumptions</i> .....  | 117        |
| <i>Key Data Elements</i> .....  | 117        |
| 7.11    Leverage Ratio .....  | 118        |
| <i>Data Population</i> .....  | 119        |
| <i>Exposure Measure Calculations</i> .....  | 120        |
| <b>8     User Interface for Reclassification And Regulatory Predefined Values</b> ..... | <b>124</b> |
| 8.1     Introduction .....  | 124        |
| 8.2     Regulatory Reclassification User Interface .....                                | 124        |
| <i>Summary View of the Regulatory Reclassification</i> .....                            | 124        |
| <i>Reclassification View</i> .....  | 125        |
| 8.3     Regulatory Worklist User Interface .....  | 128        |
| <i>Review Requests</i> .....  | 129        |
| 8.4     Regulatory Threshold for Operational Risk .....                                 | 130        |
| <i>View threshold values</i> .....  | 130        |
| <i>Modify Threshold Values</i> .....  | 131        |
| 8.5     Capital Threshold Setup .....   | 132        |
| <i>View Capital Threshold Setup</i> .....   | 132        |
| <i>Modify Capital Threshold Setup</i> .....   | 133        |
| 8.6     Capital Source Setup .....  | 134        |
| <i>View Capital Source Values</i> .....   | 134        |
| <i>Modify Capital Source Values</i> .....   | 135        |
| 8.7     Nettable Pool .....   | 135        |
| <i>View Nettable Pool Mappings</i> .....  | 135        |

|           |   |            |
|-----------|---|------------|
|           | <i>Modify Nettable Pool Mappings</i> .....  | 136        |
| 8.8       | User Roles and Functions.....   | 137        |
| <b>9</b>  | <b>Multiple data load for a particular date</b> .....                             | <b>140</b> |
| 9.1       | Introduction .....  | 140        |
| 9.2       | Functionality for the multiple data load.....                                     | 140        |
| <b>10</b> | <b>Incremental Exposure Processing</b> .....                                      | <b>141</b> |
| 10.1      | Introduction .....  | 141        |
| <b>11</b> | <b>Price Creation and Discovery (PCD) Integration</b> .....                       | <b>144</b> |
| 11.1      | Configuration .....   | 144        |
| 11.2      | Usage .....   | 144        |
| <b>12</b> | <b>Annexure A: Key Concepts</b> .....   | <b>146</b> |
| 12.1      | Slow Changing Dimensions .....  | 146        |
| 12.2      | Exhibit 1 - Mitigant Allocation Optimizer.....                                    | 148        |
|           | <i>FIRB Minimum Collateralization Check (IRB Approach)</i> .....                  | 148        |
|           | <i>FIRB Over Collateralization Amount Adjustment (IRB Approach)</i> .....         | 149        |
|           | <i>Double Default Treatment (IRB Approach)</i> .....                              | 149        |
|           | <i>Double Mitigant Treatment (Standardized Approach and IRB Approach)</i> .....   | 149        |
|           | <i>Allocation of Mitigants (IRB Approach and Standardized Approach)</i> .....     | 149        |
| 12.3      | Exhibit 3: Currency Conversion .....  | 153        |
| 12.4      | Exhibit 4: FSI_CAPITAL_STANDARD_MAPPING Table .....                               | 154        |
| 12.5      | Exhibit 5: Data Expectations for few of the Basel Products .....                  | 155        |
|           | <i>Equity Exposures Data Expectations</i> .....                                   | 155        |
|           | <i>Securitization Exposures Data Expectations</i> .....                           | 155        |
|           | <i>Securities Financing Transaction Related Exposures Data Expectations</i> ..... | 156        |
|           | <i>Account Mitigant Mapping Data Expectations</i> .....                           | 156        |
|           | <i>Commitment Contract Data Expectations</i> .....                                | 156        |
|           | <i>Credit Line Issued Data Expectations</i> .....                                 | 157        |
|           | <i>Forward Contract Data Expectations</i> .....                                   | 157        |
|           | <i>Asset Sold Data Expectations</i> .....   | 157        |
|           | <i>Spot Forex Data Expectations</i> .....   | 157        |
|           | <i>Underlying Exposures for Derivatives</i> .....                                 | 158        |
|           | <i>Underlying Exposures for CIU</i> .....   | 158        |
| 12.6      | Exhibit 6: Design Changes .....   | 159        |
|           | <i>Design Changes for Handling Organization Structure</i> .....                   | 159        |
| <b>13</b> | <b>Annexure B: Technical Details</b> .....  | <b>161</b> |
| 13.1      | Download Specifications.....  | 161        |
| 13.2      | Regulatory Definition Setup for Creating a Run.....                               | 161        |
|           | <i>Selecting Run Definition for Execution</i> .....                               | 161        |

|  |            |
|--|------------|
| <i>Importing Run Definitions</i> .....   | 162        |
| <i>Exporting Definitions</i> .....   | 163        |
| <i>BackDated Execution - Run Execution Parameter</i> .....                         | 164        |
| 13.3 Using Process Modelling Framework .....                                       | 164        |
| <i>Basel CAP PACK Process Modelling Framework Filters and Decision Rules</i> ..... | 164        |
| 13.4 Data Transformation Details for Portfolio or Module .....                     | 171        |
| <i>DT Details – Common Processing</i> .....  | 171        |
| <i>DT Details – Banking</i> .....  | 172        |
| <i>DT Details – Investment</i> .....   | 172        |
| <i>DT Details – Derivative</i> .....   | 172        |
| <i>DT Details – Secured Financial Transactions (SFT)</i> .....                     | 172        |
| <i>DT Details – Securitization</i> .....   | 173        |
| <i>DT Details – Market Risk</i> .....  | 173        |
| <i>DT Details – Operational Risk</i> .....   | 174        |
| <i>DT Details – Credit Risk Mitigation</i> .....                                   | 174        |
| <i>DT Details – Capital Structure</i> .....  | 174        |
| 13.5 Implementing Basel .....  | 175        |
| 13.6 Seeded Values Used .....  | 175        |
| 13.7 Basel Analytics Table Population - Reporting T2T .....                        | 175        |
| <i>Credit Risk and Counterparty Credit Risk – Non- Securitization</i> .....        | 175        |
| <i>Credit Risk – Securitization</i> .....  | 177        |
| <i>Common Mitigant Flow</i> .....  | 177        |
| <i>Operational risk</i> .....  | 178        |
| <i>Market Risk</i> .....   | 178        |
| <i>Forecasted RWA Granularity</i> .....  | 179        |
| <i>Entity Level Capital Accounting Head Granularity</i> .....                      | 179        |
| 13.8 Basel Analytics Table Population - Processing T2T .....                       | 180        |
| <b>14 Annexure C: Frequently Asked Questions</b> .....                             | <b>181</b> |
| 14.1 Leverage Ratio .....  | 181        |
| 14.2 Capital Buffers .....   | 181        |
| 14.3 Credit Valuation Adjustment .....   | 182        |
| 14.4 Operational Risk .....  | 183        |
| 14.5 Capital Structure (Basel III) .....   | 183        |
| 14.6 Securitization .....  | 184        |
| 14.7 Capital Structure (Basel II) .....  | 188        |
| 14.8 Market Risk (Basel II) .....  | 188        |
| 14.9 Mitigant Eligibility (Basel III) .....  | 189        |
| 14.10 Haircut Assignment (Basel III) .....   | 189        |
| 14.11 Cleared Transactions .....   | 189        |
| <b>15 Glossary</b> .....   | <b>191</b> |

Confidential - Oracle Restricted

|                             |     |
|-----------------------------|-----|
| OFSAA Support .....         | 195 |
| Send Us Your Comments ..... | 196 |

# 1 Getting Started

## 1.1 Intended Audience

Welcome to Release 8.1.2.8.0 of the Oracle Financial Services Basel Regulatory Compliance User Guide.

This guide is intended for:

- **Technical Analyst:** This user ensures that the data is populated in the relevant tables as per the specifications, executes, schedules, and monitors the execution of Runs as batches.
- **Business Analyst:** This user reviews the functional requirements and information sources, like reports.
- **Data Analyst:** This user is involved with cleaning, validation, and importing of data into the OFSAA Download Specification Format.
- **Administrator:** The Administrator maintains user accounts and roles, archives data, loads data feeds, and so on. The administrator controls the access rights of users.

## 1.2 Conventions

The following text conventions are used in this document.

**Table 1: Document Conventions**

| Convention                | Meaning  |
|---------------------------|--|
| <b>Boldface</b>           | Boldface type indicates graphical user interface elements associated with an action or terms defined in text or the glossary.                      |
| <i>Italic</i>             | Italic type indicates book titles, emphasis, or placeholder variables for which you supply particular values.                                      |
| Monospace                 | Monospace type indicates commands within a paragraph, URLs, code in examples, file names, text that appears on the screen, or text that you enter. |
| <a href="#">Hyperlink</a> | Hyperlink type indicates the links to external websites and internal document links.   |

## 1.3 Installing this Release

For detailed instructions to install this Release, see the [Oracle Financial Services Capital Adequacy Installation and Configuration Guide](#).

## 1.4 Related Information Sources

We strive to keep this and all other related documents updated regularly; visit the [OHC Documentation Library](#) to download the latest version available there. The list of related documents is provided here.

- [OHC Documentation Library](#) for **OFS Capital Adequacy (OFS CAP) Application Pack:**
  - Oracle Financial Services Capital Adequacy Pack Installation Guide
- [OHC Documentation Library](#) for **OFS AAAI Application Pack:**
  - *OFS Advanced Analytical Applications Infrastructure (OFS AAAI) Application Pack Installation and Configuration Guide*
  - *OFS Analytical Applications Infrastructure User Guide*
  - *OFS Analytical Applications Infrastructure Administration Guide*
  - *Oracle Financial Services Analytical Applications Infrastructure Environment Check Utility Guide*
- **Additional documents:**
  - [OFSAA Licensing Information User Manual](#)
  - [OFS Analytical Applications Infrastructure Security Guide](#)
  - [OFSAAI FAQ Document](#)
  - [OFS Analytical Applications Technology Matrix](#)
  - [Oracle Financial Services Analytical Applications Infrastructure Cloning Guide](#)

## 2 What's New in this Release

In the OFS Basel Regulatory Capital Release 8.1.2.8.0, we are catering to some of the enhancements in the data flow across all jurisdictions.

### Common Functionality Impacting Across Jurisdictions:

As part of this release, there have been newer functionalities introduced to cater across jurisdictions. Key features are as below:

- Enhancements for the Sold Credit Protection Calculations
- Regulatory Definition Option to consider either Regulatory Capital calculated by the system, or provided as a download by the customer
- Enhancements to ensure that mitigant is considered ineligible when it is issued by any other entity part of the same organization structure.
- Credit Line and Undrawn Exposure calculation Related Functionality
  - ...Enhancements to consider only committed facility for the undrawn exposure treatment
  - ...Enhancements to consider the mitigants associated with the facilities. This is also handled using the regulatory definition option to consider either mitigants at facilities and account level or only at account level.
- Large Exposure Related Functionality
  - ...Exemption of All Exposures with 0% Risk Weight
  - ...Exemption of Intraday Exposures
  - ...Exposure Amount to be treated as 0 for specific Central Counterparty exposures
- Enhancements to consider the different residual maturity buckets for the Supervisory haircut related to volatility. This also handled the haircut assignment for ineligible SFT mitigants. This was part of the Post Crisis Reforms runs.
- Technical enhancements to populate DIM\_EXPOSURE directly instead of expecting user to populate STG\_EXPOSURE\_MASTER, similar to DIM\_ACCOUNT
- Technical enhancements for certain data capture like Provision Amount, Data Origin, Notional Principal, Fair value, Value Date etc, and also Null handling for all reclassified values.

### 3 Introduction to Basel Regulatory Capital

The Bank for International Settlements published the first guidelines on Capital Adequacy called the Basel I accord which primarily focused on credit risk. The BIS Committee issued a comprehensive version guideline post revisions as Basel II Framework. The Basel II accord are to comply with the three pillars – Minimum Capital Requirements, Supervisory Review Process and Market Discipline.

The Basel III guidelines came up with stricter capital norms, leverage ratio and CVA risk. Post that, there were further guideline enhancements in terms of Counterparty Credit Risk calculations, Market Risk calculations and Securitization Risk calculations.

Basel III – Finalizing Post Crisis Reforms was published in December 2017. There were changes published as part of the consolidated Basel framework that comes into global compliance from January 2023. The main highlights of these changes were:

- **Credit Risk:** Changes to the Standardized Approach of Capital Calculations by updating the risk weight across multiple asset classes. IRB had changes specifically on the modeling aspects and also for applying output floors as per the transition.
- **CVA:** The CVA calculations were revamped, and new approaches were suggested for the calculations.
- **Operational Risk:** The operational risk calculation was revamped and new standardized approach was suggested.
- **Market Risk:** The Market Risk calculations were completely revamped with the introduction of three new approaches namely:
  - FRTB- Standardized Approach
  - FRTB- Internal Model Approach
  - FRTB- Simplified Standardized Approach

The new Standardized approach incorporates sensitivity, liquidity horizon and correlation parameter and introduces new risk charge concepts such as Residual Risk Add on and Default Risk Charge.

The new Model Approach replaces the Value at Risk (VaR) based approach with Expected Shortfall (ES) based approach and introduced quantitative and qualitative criteria for Modelling and Non Modelling Risk factors. It also introduced the concept of Trading Desk Approval which requires the meeting of Profit and Loss Attribution Test (P&L) and Back Testing Requirement.

The Simplified Standardized Approach is applicable for less complex Trading Book Positions based on certain quantitative and qualitative criteria.

The Oracle Financial Services Basel Regulatory Capital application consists of Capital Adequacy and Risk-Weighted Assets computations as prescribed in Basel I, Basel II, Basel III and Basel III: Finalizing Post Crisis Reforms Accord.

The Oracle Financial Services (OFS) Basel Regulatory Capital application is categorized into two products:

- OFS Basel Regulatory Capital Basic supports the Standardized Approach and its variant based on the BIS Guidelines, and also other jurisdictions by considering the national discretions
- OFS Basel Regulatory Capital Internal Rating Based Approach is based on the approaches supported by the OFS Basel Regulatory Capital Basic Application and the advanced approaches based on the BIS Guidelines, and also other jurisdictions by considering the national discretions

The jurisdictions that are being supported in both the products are as below, and for all of them the latest guidelines are supported.

USA, Canada, European Union, United Kingdom, Saudi Arabia, Kuwait, Qatar, Hong Kong, Thailand, India, Singapore, Philippines, Australia

The following approaches are supported in the application:

- Credit Risk
  - Credit Risk – Standardized Approach & IRB Approach
    - Basel III
    - Basel III: Finalizing Post Crisis Reforms
  - Securitization Risk – Standardized Approach, External Ratings Based Approach & IRB Approach
- Counterparty Credit Risk
  - Standardized Approach & IRB Approach for Risk Weighting
  - Standardized Approach of EAD (SA CCR), Current Exposure Method (CEM), Original Exposure Method (OEM), Adjusted Current Exposure Method (ACEM) Calculations for OTC Derivatives and Cleared Transactions
  - Capital Charge for QCCP and Non QCCP
  - Credit Value Adjustment Risk
    - Standardized and Advanced Approach as per Basel III
    - Basic Approach Reduced Version and Capital Charge Based on CCR RWA as per Basel III: Finalizing Post Crisis Reforms
- Market Risk
  - Market Risk – Standardized Approach & FRTB Standardized Approach
- Operational Risk
  - Basic Indicator Approach, Standardized Approach, Alternative Standardized Approach as per Basel III
  - Standardized Approach / Simplified Standardized Approach as per Basel III: finalizing Post Crisis Reforms
- Capital Structure & Buffers
- Large Exposure Calculations – Connected Parties, and Single Counterparty/ Group of Linked Counterparties

- Leverage Ratio – Leverage Exposure Measure, Leverage Ratio & Buffers

## 3.1 Key Features

The important features of the OFS Basel Regulatory Capital application are as follows:

- One integrated application that allows for different approaches configured for various portfolios. The portfolios can be defined using user specific parameters.
- Financial institutions can migrate to more advanced approaches as and when required.
- Financial Institutions have the option to see the different national discretions that are applicable for the jurisdiction, along with the option to choose the approaches based on the supervisory approval and also the options to choose certain parameters based on the Bank's internal policies and data availability.
- Comprehensive coverage of Credit Risk Mitigation techniques which ensures optimum allocation of Credit Risk Mitigants to exposures for maximum RWA reduction using the optimizer functionality in the application. The optimization logic is completely built in-house and does not have any external library dependencies. This also handles all the different scenarios which cannot be solved by linear equations.
- Extensive, pre-built instrument coverage, built to meet Basel III and Basel III: Finalizing Post Crisis Reforms guidelines, which means banks, can get 'up and running' quickly with minimal pre-processing.

It is a fully transparent application where all Rules and Approaches are visible to business users, reviewers, or auditors. It is fully traceable with metadata lineage to ensure it is compliant with BCBS 239 guidelines on Risk Data Aggregation.

- Comprehensive functionality to enable user to compute the capital charge or risk weighted assets only for the exposures undergoing changes in their key measures, thereby ensuring that the processing happens incrementally, and this reduces the time taken for processing. This is handled by the Incremental Exposure processing feature.
- Financial Institutions can retrospectively move to previous version of the regulatory calculations or take into effect any guideline that comes into effect with retro effect and do an assessment for the strategy decisions by making use of Back dated execution capabilities.
- It has a fully transparent reclassification user interface where all business rules of reclassification to Regulatory or OFSAA specific data are visible to all business users, reviewers or auditors. This also comes with a well-defined audit workflow, enabling a controlled approval for the changes.
- It has a fully transparent user interface to view the regulatory thresholds prescribed by the regulator for the operational risk loss calculations and also for the supervisory internal loss multiplier.
- Audit Trail is present to maintain accountability of Rule changes, user activity, or system modifications.

## 4 Overview of OFSAA Infrastructure

Oracle Financial Services Analytical Applications Infrastructure is the complete end-to-end Business Intelligence solution that is easily accessible via your desktop. A single interface lets you tap your company's vast store of operational data to track and respond to business trends. It also facilitates analysis of the processed data. Using OFSAAI you can query and analyze data that is complete, correct, and consistently stored at a single place. It has the prowess to filter data that you are viewing and using for analysis.

It allows you to personalize information access to the users based on their role within the organization. It also provides a complete view of your enterprise along with the following benefits:

- Track enterprise performance across information data store.
- Use one interface to access all enterprise databases.
- Create consistent business dimensions and measures across business applications.
- Automate the creation of coordinated data marts.
- Use your own business language to get fast and accurate answers from all your databases.
- Deploy an open XML and web-based solution against all major relational or multi-dimensional databases on Microsoft Windows and UNIX servers.

This chapter provides an overview of Infrastructure, its components, and explains how these components are organized in the Splash window with the user login process.

### 4.1 Components of OFSAAI

The OFSAA Infrastructure consists of the following components/modules that are used to deploy an analytical solution.

- Data Model Management
- Data Management Tools
- Unified Analytical Metadata
- Rules Run Framework
- Metadata Browser
- Operations
- Questionnaire
- Process Modelling Framework
- System Configuration & Identity Management
- Object Administration
- Forms Framework

See [OFS Analytical Applications Infrastructure User Guide](#) for more information on all important components/modules of OFSAAI.

## 5 Application Processing

This section provides details on the application processing components.

See [OFS Basel Regulatory Compliance User Guide](#) for more information.

## 6 OFS Basel Regulatory Capital for Kuwait

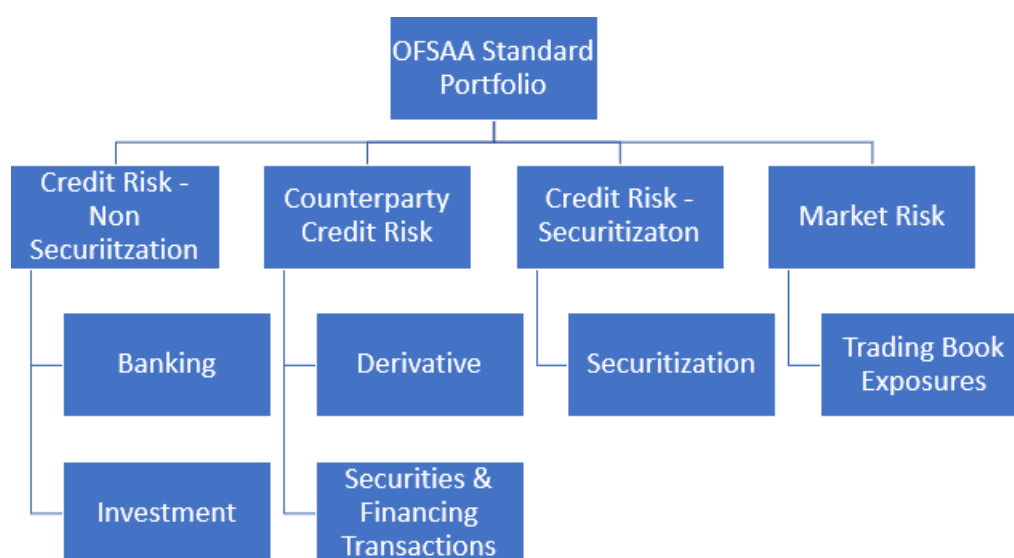
### 6.1 Introduction of OFSAA Portfolio Definitions

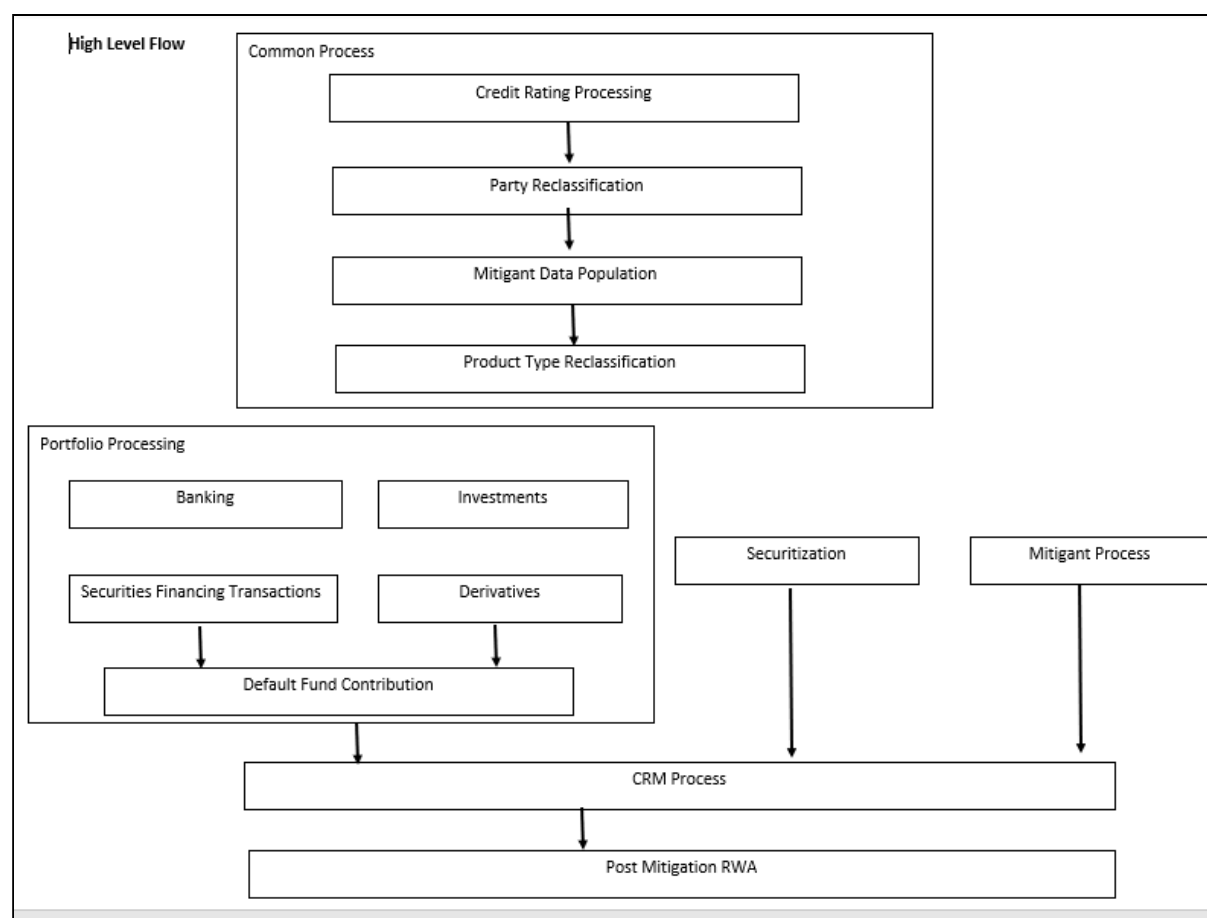
Every bank has different LOBs, and they have different functions. To aid the bank in its efficient management of regulatory calculations, the application has inbuilt portfolio definitions, concerning the banking book and trading book respectively. The different portfolio definitions help in the ease of calculations for the bank, and the parallel processing of the risk-weighted asset calculations. In many of the banks, the ownership of every portfolio might be different, and hence it becomes easier for the maintenance of the ownership for every data point and calculations. The data points concerning every portfolio are different.

The various portfolios concerning Credit Risk are the following:

- Credit Risk Non-Securitization
  - Banking Related Exposures
  - Investment Related Exposure (only belonging to banking book)
  - Counterparty Credit Risk – Non-Securitization
  - Derivative Related Exposures (both Banking and Trading book exposures)
  - Securities and Financing Transaction Related Exposures (Both Banking and Trading book exposures)
- Credit Risk Securitization
  - Securitization Related Exposures (only belonging to Banking book)
- The portfolio of trading book exposures is the portfolio for Market Risk.

Figure 1: OFSAA profile

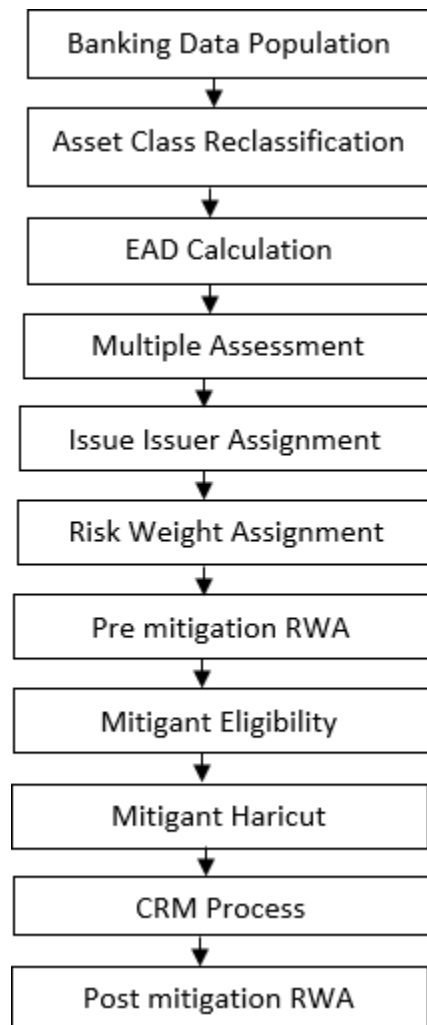

**Figure 2: High-level design**

## Banking

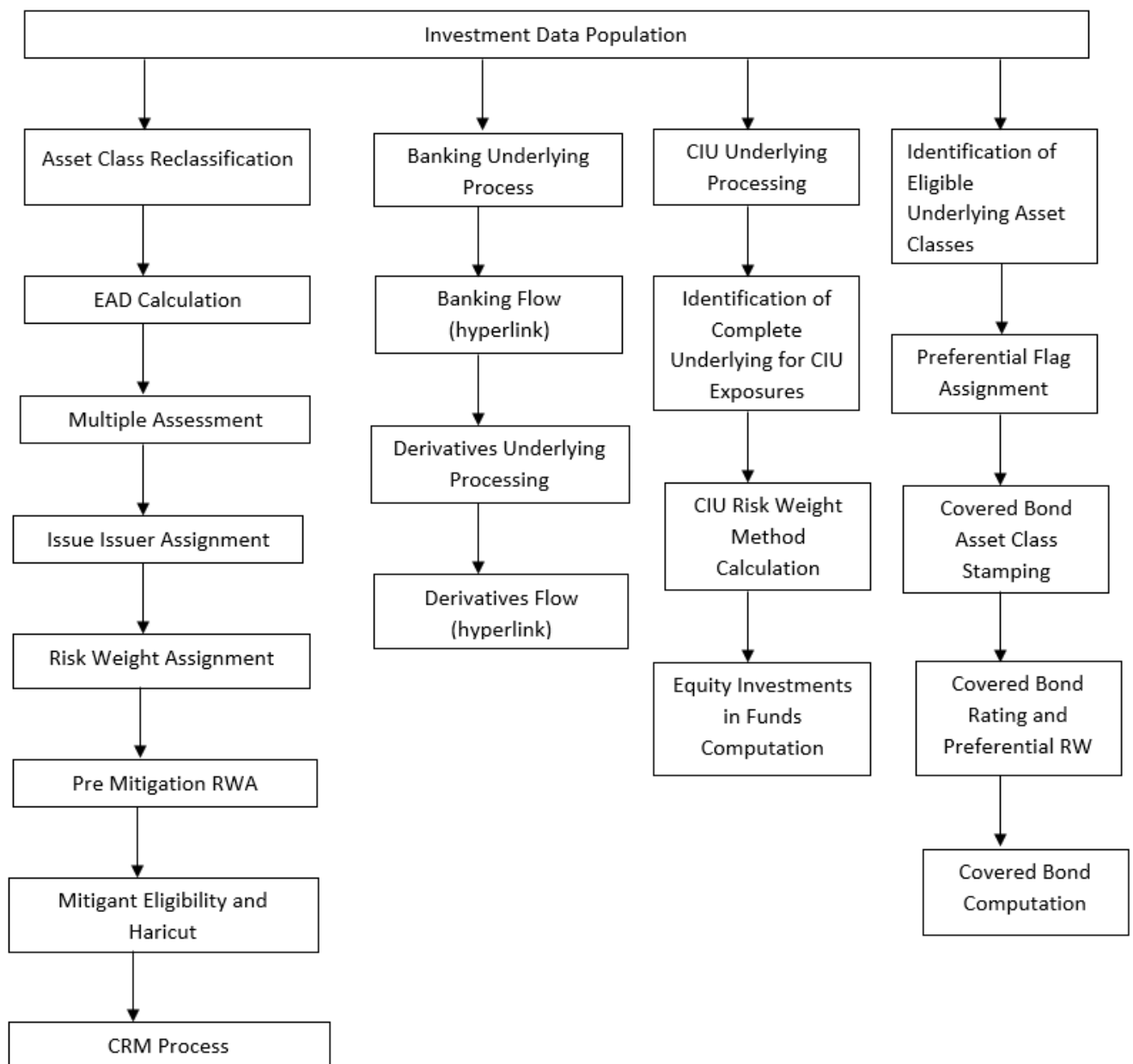
The Banking portfolio caters to the core banking activities of the bank – be it corporate banking or retail banking. This includes all the various banking activities in the form of loans provided by the bank, cards issued by the bank, commitments issued by the bank, overdraft provided by the bank, and other such core banking specific activities. Since this will be a mandatory portfolio for all the banks, this portfolio has its own RWA calculations.

The Banking starts with Banking Data Population followed by Retail related data processing and Post Crisis Banking Data Processing.

**Figure 3: Banking data processing**

## Investment

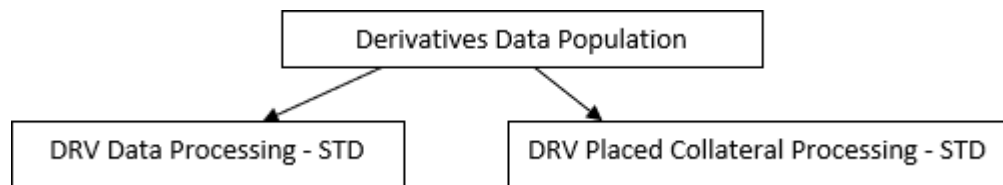
The Investment portfolio caters to any of the investment activities of the bank, for which the bank holds the assets till maturity. These are the exposures that the bank intent to hold in the Banking book. This includes all the investment in the form of any money market instruments or spot instruments or debt securities, held by the bank till maturity, and hence considered to be in the banking book. This also includes the bank's investment in the form of fixed assets as well. This will be applicable only if the bank holds exposures in the form of investment related to the banking book.

**Figure 4: Investment portfolio process flow**

## Derivative

The derivative portfolio caters to any of the derivative activities of the bank. These are the derivatives for which the bank is one of the counterparties or the bank acts as a clearing member or clearing member client. This includes derivatives in the form of credit derivatives, forwards, futures, options contracts, and swap contracts. This will include both the banking and trading book-related derivative exposures.

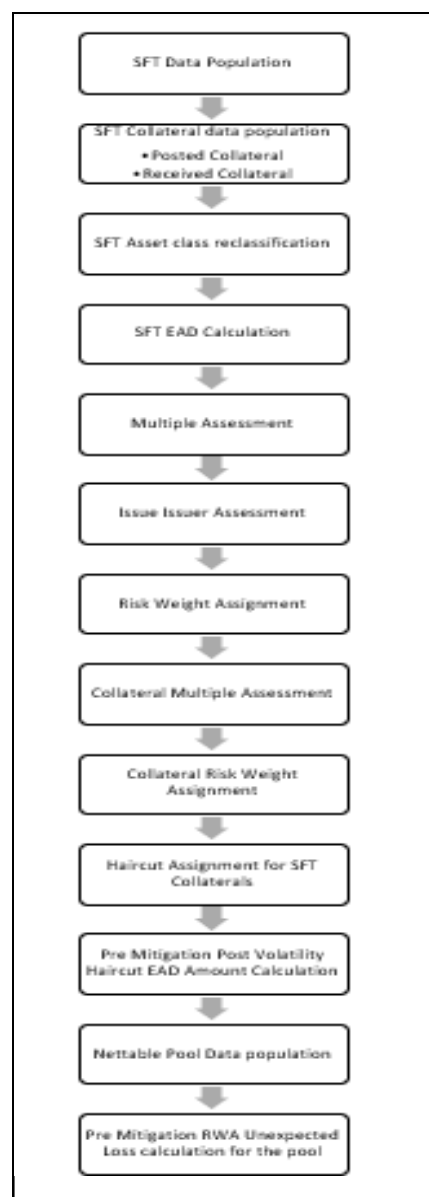
**Figure 5: Derivative portfolio**

## Securities and Financing Transactions

The Securities and Financing Transactions (SFT) portfolio caters to any of the securities financing activities of the bank. These are the SFT which the bank enters, or the bank acts as a clearing member or clearing member client. This includes SFT in the form of repurchase agreements, reverse repurchase agreements, margin lending transactions, securities lending, and borrowing transactions. This will include both the banking and trading book-related exposures.

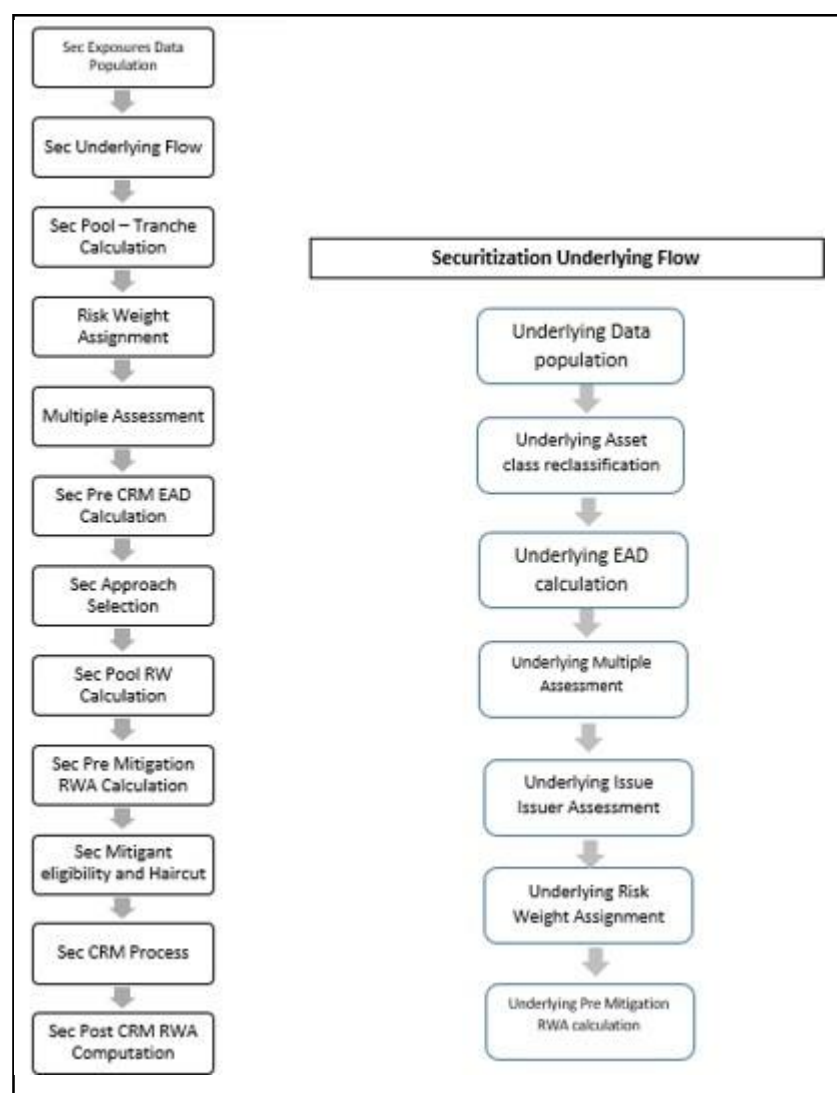
**Figure 6: Securities and Financing Transactions portfolio process flow**

## Securitization

The Securitization portfolio caters to the securitization activities of the bank, wherein the bank either acts as an investor/ originator/ sponsor, or in the form of any other party wherein the bank provides some credit enhancement or commitment to the securitization transaction. This includes banking book-related exposures.

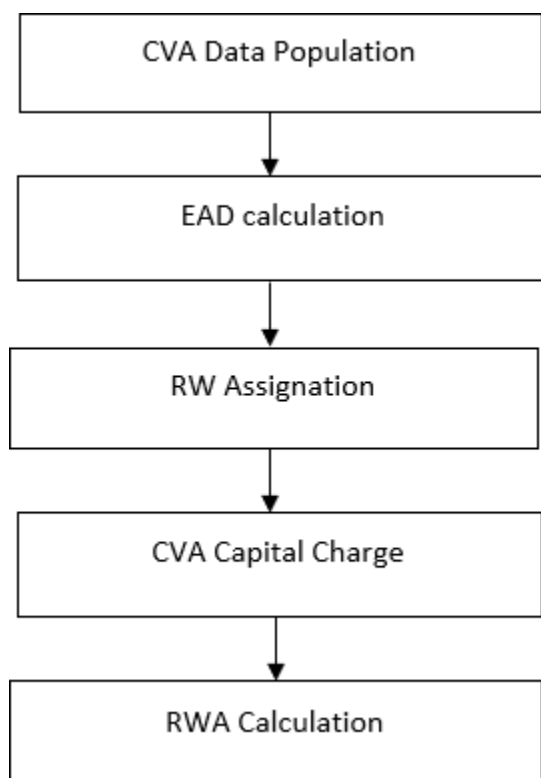

**Figure 7: Securitization portfolio process flow**

## Credit Valuation Adjustment

Credit Valuation Adjustment is calculated at a counterparty level. CVA reflects the adjustment of default free risk prices of derivatives and SFT, due to potential default of the counterparty. Regulatory CVA can differ from Accounting CVA due to following reasons:

Regulatory CVA excludes the default due to bank's own default. Best practices of accounting CVA are imposed in Regulatory CVA.

**Figure 8: Process Flow for CVA**

## Operational Risk

The Operational risk related portfolio caters to all the Line of Business and its various Business Indicators. This includes all the losses incurred by the bank due to various Operational process in their various lines of business.

## Treatment of Assets Provided only as General Ledger Entries

There are some assets for which all the relevant information is not available, for it to be provided in the product processor tables. In this scenario, the details can be provided in Stage GL Data (STG\_GL\_DATA) for those assets with all the relevant information available. The GL Assets that need to undergo Risk Weighting treatment can be provided in the Capital Source Setup UI. Any Asset that has been marked as Eligible for Risk Weighting treatment will be considered for the RWA Calculation logic, under Credit Risk.

The GL Assets are assigned Asset Class based on their Standard Accounting Head. If they don't have explicit asset class based on the given information, this will be treated under "Other Assets". This is handled by the rule **GL - Asset Class Reclassification Based on Standard Accounting Head**.

Further Risk Weighting of the GL Asset happens based on the Asset Class. This is handled by the rule **GL Risk Weight Assignment Based on Asset Class**. Further, the EAD and the RWA are calculated for the GL Assets.

This RWA is aggregated along with the Total Credit RWA, and to ensure that this is available for any audit and traceability, the aggregated RWA is stored as CAP 1923 which is for "Other Assets Credit RWA".

**NOTE**

In the out of box product, the below products are reclassified into Standard Accounting Head and considered for Risk Weighting, from the GL Asset. The others can be updated as mentioned in the above process.

|         |                                     |
|---------|-------------------------------------|
| CAP006  | Cash                                |
| CAP1200 | Balances with Bank                  |
| CAP1206 | Cash items in process of collection |
| CAP1287 | Other Assets                        |
| CAP1920 | Gold Held on UnAllocated Basis      |
| CAP1919 | Gold Held on Allocated Basis        |

In case of further addition of GL Entries to be considered for Risk Weighting, the following steps have to be considered.

1. Ensure that the Entry for the specific Standard Accounting Head is available in Capital Source Setup UI, with the **“Eligible for RW”** as “Y”. Also, if it is a new entry, please make sure to mark the entry as **Download (DL)**, and the table as **Stage GL Data (STG\_GL\_DATA)**
2. Using the Regulatory Reclassification UI, please add jurisdiction specific mappings for the **“Standard Accounting Head to Asset Class Reclassification”** so that the same can be considered for further processing.

If the set asset class is not part of the “GL Risk Weight Assignment Based on Asset Class” rule, then, update it to include the specific treatment for that asset category as well.

## 6.2 Overview of BIS Basel III Regulation

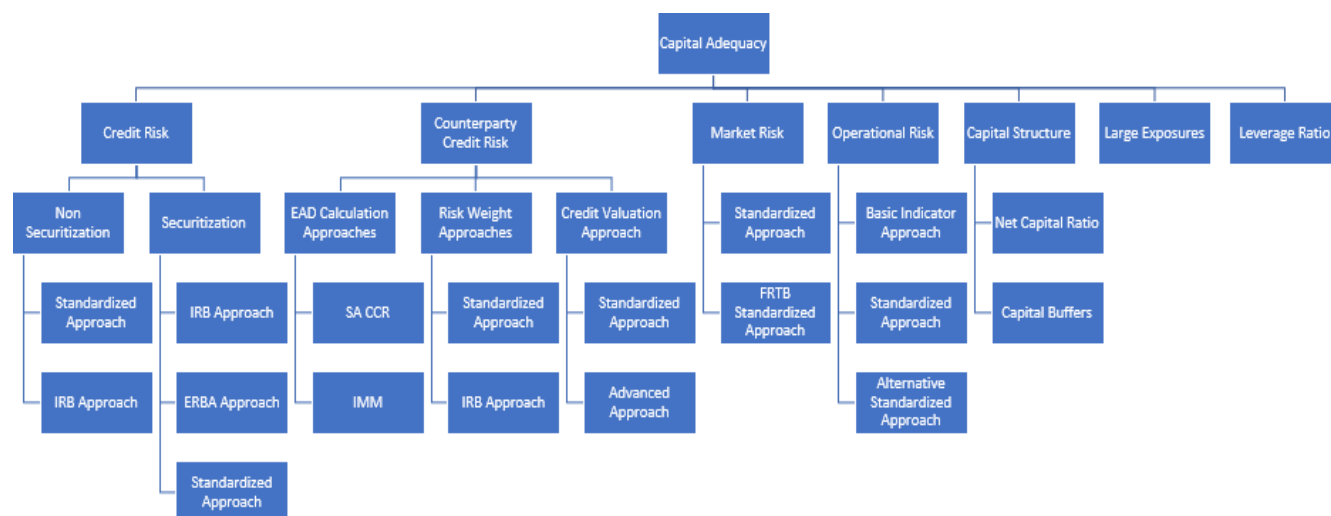
The Basel Committee (BIS) published guidelines that encompass guidelines for capital adequacy. Concerning Capital Adequacy, multiple guidelines have been published from Basel committee from time to time, and the OFS Basel Regulatory Capital complies with all the latest guidelines that must be complied with, by the bank. The various guidelines are the ones listed below:

- International Convergence of Capital Measurement and Capital Standards - June 2006
- Revisions to the Basel II market risk framework - December 2010
- Basel III: A global regulatory framework for more resilient banks and banking systems - December 2010
- Capital requirements for banks’ equity investments in funds - December 2013
- Basel III leverage ratio framework and disclosure requirements - January 2014
- The standardized approach for measuring counterparty credit risk exposures - March 2014
- Capital requirements for bank exposures to central counterparties - April 2014
- Supervisory framework for measuring and controlling large exposures - April 2014
- Revisions to the securitization framework - December 2014

- Minimum capital requirements for market risk - January 2016

The various functions that are encompassed as part of OFS Basel Regulatory Product are as follows:

**Figure 9: Various functions of Basel Regulatory Product**

## Credit RWA

Credit RWA is the calculation of Non-seuritization RWA.

This includes the portfolio of banking and investment for the non-securitized exposures and securitization portfolio for the securitization positions. The application complies with the standardized approach and IRB approach of the credit risk calculations.

A few processes such as Credit Rating, Party Type Reclassification, and Mitigant Data Population are common between. Credit RWA and Counterparty Credit RWA.

This also includes the settlement risk calculation about the unsettled transactions depending on the number of days they are unsettled.

## Counterparty Credit RWA

Counterparty Credit RWA is the calculation of the counterparty credit risk exposures. This includes the derivative portfolio and the Securities and Financing transaction portfolio. This also includes the exposures in both banking book and trading book.

## Default Fund Contributions Related Capital Charge

A default fund contribution refers to the funds contributed, or commitments made by a clearing member to a Central Counterparty's (CCP) equalized loss-sharing agreement. The purpose of such default funds is to provide capital, in addition to the collateral posted by participants and in addition to capital provided by the clearinghouse, as a safeguard against extraordinary losses that might occur in connection with. The application also helps in the computation of the default fund related capital charges.

## Credit Valuation Adjustments

The mark to market counterparty credit losses or the spread migration risk is captured with CVA, which was not directly capitalized before. CVA is the difference between the risk-free portfolio value and the true portfolio value that considers the possibility of the counterparty's default. In other words, CVA is the market value of counterparty credit risk.

The application calculates CVA Charge for the OTC portfolio of a bank. When using the standardized approach, it is calculated at the portfolio level and for the advanced approach, it is calculated at the counterparty level. CVA Charge does not apply to the trades with the central counterparty and structured finance transactions. Structured Finance transactions are applicable only if the supervisor specifically mentions the same.

## Credit RWA for Securitization

The application also complies with the required calculations for the securitization portfolio. This is dependent on the revised guidelines for securitization, which focused on addressing the shortcomings of the existing guidelines. This calculation complies with the underlying securitization being part of the banking portfolio and being part of either bank's assets or assets of other banks.

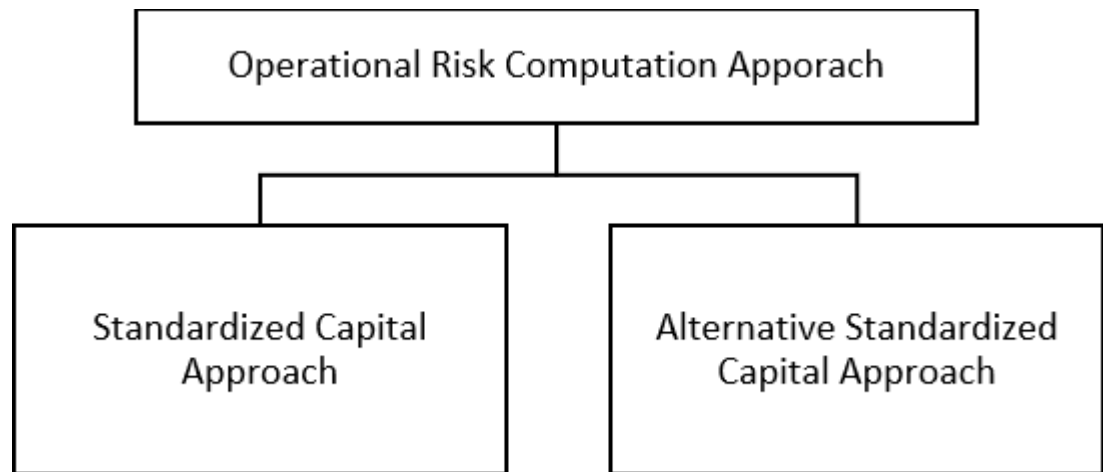
## Market Risk RWA

The Basel Committee had introduced Market Risk Capital Charge calculation in 1996 as an amendment to the earlier Basel accord by considering the risk borne by a financial institution having exposures in the trading book. BIS defines Market Risk as "the risk of losses in the on and off-balance-sheet positions arising from movements in market prices". It is the risk that arises out of the adverse movements of the market factors. Market risk consists of the risk borne by the bank due to the positions in its trading book.

## Operational Risk RWA

As per the Basel accord, "Operational Risk is the risk of loss resulting from inadequate or failed internal processes, people and systems, or external events". External losses can occur due to theft of information or hacking of systems. The Central Bank of Kuwait Basel regulation has prescribed two methods for calculating Operational Risk capital charges and banks can use any of these methods to calculate capital charge:

- Standardized Approach
- Alternative Standardized Approach

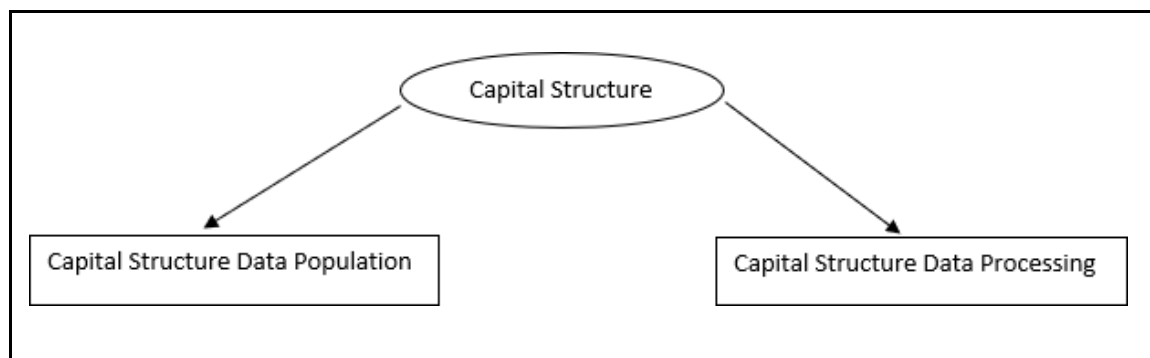
**Figure 10: Different approaches in Operational Risk Portfolio**

## Capital Structure

During the economic crisis, the global banking system had an insufficient level of high-level quality capital. During the crisis, it was identified that there was inconsistency in the definition of capital across jurisdictions and lack of disclosure. To address this issue of inconsistency, the Basel committee has prescribed a new definition of capital to strengthen the global capital framework under Basel III.

As per the new definition in the Basel III accord, total capital consists of some of the following elements:

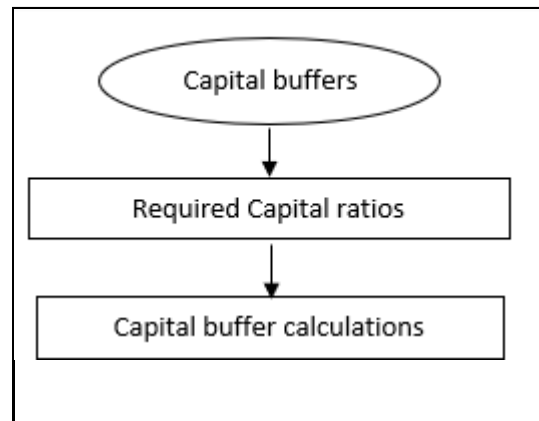
- Tier1 Capital that consists of
  - Common Equity Tier 1
  - Additional Tier 1
- Tier 2 Capital

**Figure 11: Capital structure**

## Capital Buffers

Capital Buffer is calculated after the calculation of Capital Ratios, as they go as an input to Buffer calculation. The application complies with the various buffer calculations of Capital Conservation Buffer, Countercyclical Buffer, and GSIB Buffers.

**Figure 12: Capital buffer calculations**

## Leverage Ratio

During the financial crisis, banking institutions built-up excessive on-balance sheet and off-balance sheet leverage which forced the banking sector to reduce its leverage. To prevent the building of excessive leverage on the institutions' balance sheet, the BIS has introduced a non-risk-based leverage ratio which is a new regulatory tool supplementing risk-based capital requirement. The application calculates the leverage ratio for a reporting bank. The minimum required leverage ratio is 3%. Central Bank of Kuwait has prescribed the same for conventional banks.

The leverage ratio is calculated by dividing an institution's Tier 1 capital measure by the total leverage exposure measure.

$$\text{Leverage Ratio} = \frac{\text{Tier 1 Capital}}{\text{Leverage Exposure Measure}}$$

## 7 Basel III Standardized Approach for Kuwait

Central Bank of Kuwait Capital Adequacy guidelines as issued in the following regulations are incorporated in OFS Financial Services Basel Regulatory Capital:

Capital Adequacy Ratio – Basel 3 for Conventional Banks issued in 2014

This approach covers the following topics:

- Credit RWA
- Counterparty Credit RWA
- Default Fund Contributions Related Capital Charge
- Credit Valuation Adjustments
- Credit RWA for Securitization
- Market Risk RWA
- Operational Risk RWA
- Capital Structure
- Capital Buffers
- Leverage Ratio

### 7.1 Credit RWA

Credit RWA is the calculation of Non-securitization RWA.

This includes the portfolio of banking and investment for the non-securitized exposures and securitization portfolio for the securitization positions. The application complies with the standardized approach of the credit risk calculations.

A few processes such as Credit Rating, Party Type Reclassification, and Mitigant Data Population are common between Credit RWA and Counterparty Credit RWA.

This also includes the settlement risk calculation about the unsettled transactions depending on the number of days they are unsettled.

## Banking Portfolio

### 7.1.1.1 Rating Population

The data on ratings is captured in the following rating specific tables:

- Account Rating Table (STG\_ACCOUNT\_RATING\_DETAILS)
  - Ratings of all Credit Risk Banking Exposures are captured in this table.
- Party Rating Table (STG\_PARTY\_RATING\_DETAILS)
  - Credit Rating for all customers and issuers are captured in this table.
- Sovereign Rating Table (STG\_SOVEREIGN\_RATING\_DETAILS)

- Credit Rating for all countries is captured in this table.

### 7.1.1.2 Processing Steps

Banks obtain credit ratings from different sources, and these are provided as an input in the application through the rating tables mentioned in the preceding list.

The application re-classifies the rating information to BIS Specific standard ratings. The out-of-box application supports the Fitch / Moodys / S&P and DBRS credit rating reclassification for Long Term and Short-Term ratings. This is handled in the Credit Rating Reclassification rule in Other Reclassification sub-process.

8.1.2.1.0 Release onwards the rating information is reclassified to BIS Standards based on the user defined Regulatory Reclassification mapping.

The rating reclassification lookup table FSI Rating Classification (**FSI\_RATING\_CLASSIFICATION**) is used to lookup reclassified standard ratings so that the reclassification rule is not repeated for each of the rating processing tables.

Ratings are populated from the stage tables (for example, **STG\_PARTY\_RATING\_DETAILS**) to FSI tables (for example, **FSI\_PARTY\_RATING\_DETAILS**) using the lookup table (**FSI\_RATING\_CLASSIFICATION**) to obtain a reclassified rating.

Ensure that all the columns as indicated in the DL Specs are mandatorily populated with data. For example, in the Stage Party Rating Details (**STG\_PARTY\_RATING\_DETAILS**) table: Rating source code (**V\_RATING\_SRC\_CODE**), Party Code (**V\_PARTY\_CD**), Original Credit Rating Indicator (**F\_ORIGINAL\_CREDIT\_RATING\_IND**), Purpose (**V\_PURPOSE**) are required to be populated. The purpose code is to indicate whether the rating is a domestic rating or foreign rating. If any other rating is provided, then the exposure is considered as unrated.

### 7.1.1.3 Data Population

Credit Risk exposures are updated in the application for all the product types through their respective input tables known as Product Processors. Main categories of Credit Risk Banking exposures, along with their respective table names that are used as an input, are as follows:

**Table 2: Data population with product list and product processor**

| Product              | Source Product Processor |
|----------------------|--------------------------|
| Assets Sold          | STG_ASSETS_SOLD          |
| Bills                | STG_BILLS_CONTRACTS      |
| Credit Cards         | STG_CARDS                |
| Guarantees           | STG_GUARANTEES           |
| Lease Contracts      | STG_LEASE_CONTRACTS      |
| Letters of Credit    | STG_LC_CONTRACTS         |
| Line of Credit       | STG_CREDIT_LINE_DETAILS  |
| Commitment Contracts | STG_COMMITMENT_CONTRACTS |
| Loans                | STG_LOAN_CONTRACTS       |
| Overdraft            | STG_OD_ACCOUNTS          |

There is a data population pertaining to the mitigants, that cater to all the types of mitigants like collateral, guarantee, and credit derivatives. There is a data population also for counter-guarantee provided for a mitigant.

**Table 3: Mitigant list and their details**

| Product  | Source Product Processor       |
|--|--------------------------------|
| Mitigants – Financial Collateral, Non-Financial Collateral, Pledged Instruments, Guarantee, Credit Derivatives | STG_MITIGANTS                  |
| Counter Guarantee  | STG_MITIGANT_COUNTER_GUARANTEE |

There is a data population pertaining to the mapping between the exposures and the mitigants, as well as mitigant to counter guarantee mapping.

**Table 4: Mapping mitigants with source table**

| Product                                     | Source Table                   |
|---|--------------------------------|
| Mapping for Exposures and Mitigants         | STG_ACCOUNT_MITIGANT_MAP       |
| Mapping for Guarantee and Counter Guarantee | STG_MITIGANT_CNTR_GUAR_MAPPING |

#### Processing table details

All Credit Risk Banking exposures are loaded into the table, FSI Cap Banking Exposures (FSI\_CAP\_BANKING\_EXPOSURES) where further processing happens for this portfolio of exposures till the computation pertaining to Pre-Credit Risk Mitigation process.

This is handled in the process **Banking Data Population**.

#### 7.1.1.4 Shareholding Percent Multiplication

Shareholding percent multiplication for common entity level data is a part of BIS Common Data Processing (PMFCOM020) process. In this the application updates the shareholding percentage against each entity is updated with the value of 1 as the shareholding percent and for each child entity, the percentage is based on the parent's holding percentage as specified for each child in Fact Entity Shareholding Percent table (FCT\_ENTITY\_SHR\_HLD\_PERCENT).

Shareholding percent multiplication for exposure level is part of each portfolio as well. In this process, the application multiplies the entity shareholding percentage for that entity with respect to parent entity against exposure amount, undrawn amount, provision amount and any other amount relevant for calculation related to that exposure and update the same.

This is handled in the sub-process BNK\_SHAREHOLDING\_CALCULATION\_STD in the process Banking Data Processing – STD.

### 7.1.1.5 Common Reclassification Rules

The application reclassifies the bank's product types and party types to standard product and party types. Based on the standard product and party type, the asset class for each exposure is arrived at. Similarly, the application does reclassification for mitigant based on its mitigant types and reclassifies it to standard mitigant types.

Ensure that all product type, party type and mitigants which are bank-specific are reclassified, as part of the setup activity. If they are not reclassified, the treatment might not happen as expected by the regulator.

#### 1. Product Type Reclassification

Product types used by the reporting bank as input data are reclassified to standard product types as recommended in the Accord. The product types after reclassification are stored as Basel product types. For Example, Housing Loan is reclassified as Residential Mortgage Exposure.

This is handled in the Basel Product Type Reclassification Rule which is part of the COMMON\_RECLASSIFICATION process.

8.1.2.1.0 Release onwards this is handled in the 'Product Type Reclassification' UI under Regulatory Reclassification.

#### 2. Party Type Reclassification

Similar to the product type, the customer type (which are stored as counterparty type) are also reclassified as standard counterparty type. The customer information is expected in the Stage Party Master (STG\_PARTY\_MASTER), and this also includes the Party Type based on the Stage Party Type Master (STG\_PARTY\_TYPE\_MASTER). For Example, an Individual is reclassified as Retail.

This is handled in the Party Type Reclassification Rule which is part of PARTY\_TYPE\_RECLASSIFICATION\_POPULATION\_STD process.

8.1.2.1.0 Release onwards this is handled in the 'Party Type Reclassification' UI under Regulatory Reclassification.

#### 3. Other Reclassification

As part of the reclassification rules, any other data which is being brought inside the application like seniority, transaction type and so on also get reclassified into OFSAA specific values. This is also mandatory to be done, as otherwise data will not be available for processing as required by the regulator.

This happens as part of the process COMMON\_RECLASSIFICATION.

8.1.2.1.0 Release onwards this is handled in the various Reclassification UIs available under Regulatory Reclassification.

### 7.1.1.6 Asset Reclassification Rules

Based on Basel product type and standard counterparty type, an asset class is formed by the application. This asset class is used for data processing. The asset class is the same as specified in the accord.

For example, Standard counterparty is Corporate non-SME and Corporate SME, the asset class is corporate. For Basel product type Residential Mortgage Exposure, the asset class is Claims Secured by Residential Real Estate.

The asset class for all mitigants is reclassified based on their standard mitigant types and standard issuer type.

This happens in the BNK\_RECLASSIFICATION\_STD (PMFBNK002) sub-process of the process Banking Data Processing.

### 7.1.1.7 Pre-mitigation Calculations

Based on the asset class, the application calculates the Pre-Credit Risk Mitigation (CRM) Exposure at Default (EAD) for each exposure. This value signifies the maximum loss that the bank can suffer, in case of default on this exposure, before considering any mitigation effects.

Some exposures can be hedged against credit risk through various mitigants such as guarantees, collaterals, credit derivatives, and so on. These provide mitigation to credit risk and must be considered while computing Credit RWA, as per the Accord. Hence, the application calculates the pre-mitigation exposure amount and post-mitigation exposure amount.

The application also computes pre-mitigation risk-weighted assets (Pre CRM RWA) and post-mitigation risk-weighted assets (Post CRM RWA) by multiplying the respective EAD by risk weight. The risk weight is arrived at, by considering the credit rating of the exposures and mitigants as per the guidelines.

#### 7.1.1.7.1 Exposure at Default Amount Calculation

##### Credit Conversion Factor (CCF Assignment)

This is an input required for converting the off-balance sheet component of the exposure (undrawn portion associated with an on-balance sheet or off-balance sheet product, or the exposure amount of an off-balance sheet product). This is based on the supervisory provided values and is determined based on the product type and the maturity associated with the exposure.

This populates the Drawn CCF (for the CCF to be assigned to the exposure amount of the off-balance sheet product) and the Undrawn CCF (for the CCF to be assigned to the undrawn portion of the on-balance sheet and off balance sheet exposures).

This happens in the process **BNK\_CCF\_ASSIGNMENT\_STD in Banking Data Processing – STD process**.

##### Pre CRM EAD

Exposure at Default (EAD) is calculated for all the products. This is being computed using the Exposure Amount (EOP Balance of the Exposure and adjusting for Provision amount, if any), Undrawn Amount of the Exposure (Undrawn Amount) and the Credit Conversion Factor for the Off-Balance sheet Amount (CCF). This is computed for the on-balance sheet products separately, and the off-balance sheet products separately.

This happens in the sub-process **BNK\_PRE\_CRM\_EAD\_COMPUTATION\_STD in Banking Data Processing – STD process**.

##### Post CRMEAD

Through the CRM process, the bank considers the effect of the mitigation and calculates the post-mitigation Exposure at Default amount. This signifies the maximum loss that the bank can suffer in case of default on this exposure, after considering the effects of the mitigation. This will be the EAD of the Exposure Pre-Mitigation less the covered portion of the mitigant.

#### 7.1.1.7.2 Multiple Assessment

For exposures with multiple ratings, risk weight assignment is based on multiple assessment process. For each exposure, the final rating is the worst of the best two ratings assigned to the exposure. In case of exposure having multiple ratings associated with the same risk weight and belonging to an equivalent rating, the same will be assigned to the exposure. In the case of exposure having only a single rating, the single rating and corresponding risk weight will be considered for the exposure.

The risk weight corresponding to this rating is then assigned to the exposure.

Exposures for multiple rating assessment are first moved into the table FSI Multiple Rating Processing (FSI\_MULTIPLE\_RATING\_PROCESSING) wherein the ranking and final selection of which rating to use takes place.

This happens in the sub process of

**BNK\_MULTIPLE\_RATING\_ASSESSMENT\_DATA\_POPULATION**(PMFBNK009), wherein the data for the multiple assessment processing gets populated into the FSI table.

In the task BNK\_MULTIPLE\_RATING\_ASSESSMENT, the identification of the multiple rating for the exposure happens, and the BNK\_RISK\_WEIGHT\_METHODODOLOGY\_ASSIGNMENT assigns the actual risk weight and final rating assignment happens for the exposures.

All the above fall under Banking Data Processing – STD process.

#### **7.1.1.7.3 Issue Issuer Assessment**

For all the exposures that remain unrated after the multiple assessment processes, the issue issuer process is performed. This happens in the Issue Issuer Assessment sub-process (**BNK\_BNK\_ISSUE\_ISSUER\_ASSESSMENT**). In this case, the unrated exposures are assigned a reference rating based on the reference issue available or the rating of the party, whichever is applicable. These unrated exposures are assigned a risk weight based on the reference rating.

The reference rating is expected to be provided by the bank for the corresponding counterparty that is unrated in the Stage Issue Details (**STG\_ISSUE\_DETAILS**). The reference issue must have the seniority also provided as that will be used for identifying whether the reference is an eligible issue for this assessment. For unrated Banking exposures, the application does an issue-issuer assessment to infer a rating of the unrated exposures, based on the rating of a similar instrument (referred to as reference issue hereafter) issued by the same issuer. The reference issue is used only when it is of the same currency as the exposure and the exposure is senior or equivalent to the same. For the unavailable reference issue, the party rating is used. In the case of the party also being unrated, the exposure remains unrated. The application also considers the Domestic and Foreign Ratings and Long term and short term ratings to be used for the sake of issue issuer assessment.

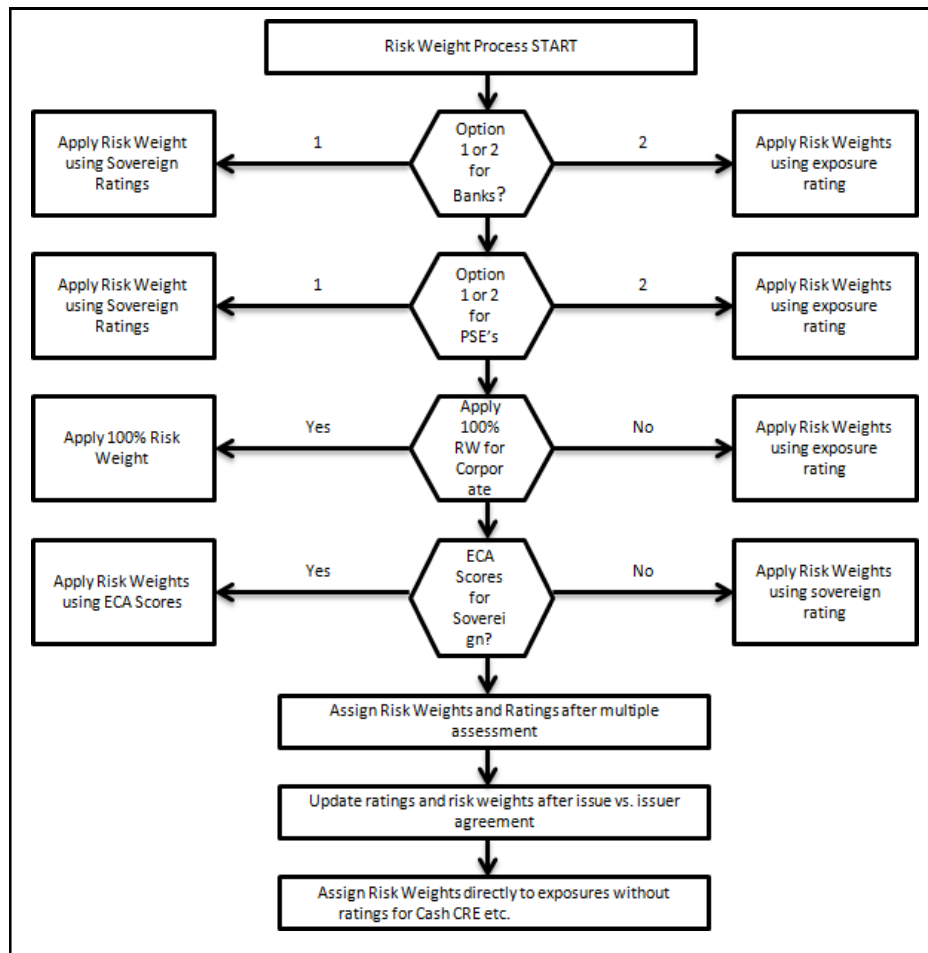
Also, the application populates whether the exposure is LT rated or ST rated, based on the rating assigned to the exposure.

#### **7.1.1.7.4 Risk Weight Assignment Rules**

##### **Banking Exposures Risk Weight**

Risk Weight is assigned based on asset class and the credit rating as per Basel guidelines. The risk weight rules operate on the risk weight table (**FSI\_RW\_MAP\_MASTER**). Highly rated exposures are allocated low-risk weight and poorly rated exposures are allocated high-risk weights. If exposure has more than one rating (rated by more than one agency), then the final rating is assigned based on multiple assessments. The application updates the risk weights against the exposures directly, when ratings are not considered. Options for risk-weighting are selected during Run definition if the Run Management UI is used, to update the required calculations as allowed by the specific jurisdiction. For more details on the options, see the [Regulatory Definition](#) section

Figure 13: Risk weight process

Risk weight assignment takes place in the sub-process: **BNK\_RISK\_WEIGHT\_ASSIGNMENT\_STD** in Banking Data Processing – STD process.

#### Risk Weight for Regulatory Retail Portfolio:

The risk weight specifically for Regulatory Retail Portfolio depends on the exposures satisfying different criterion like Orientation criterion, product criterion, Granularity criterion and low value of individual exposures criterion. All these criterion gets checked by the application and based on the exposure satisfying all of these criteria, the exposure gets assigned to regulatory retail portfolio. This gets handled in the sub process **BNK\_REGULATORY\_RETAIL\_PORTFOLIO** in Banking Data Processing – STD process.

#### Risk Weight for Past Due Exposures:

The application identifies the past due exposures on the basis of the defaulted flag. In certain jurisdictions, wherein there is an option to consider even 150% RW exposures as defaulted exposures, the same also gets considered for the past due treatment. The risk weight for the past due exposures are assigned based on the portion of the exposure that is unsecured and the provision coverage ratio for the same, This gets handled in the sub process **BNK\_PAST\_DUE\_TREATMENT\_STD** in Banking Data Processing – STD process.

#### **7.1.1.7.5 RWA Calculations**

The RWA is calculated as the Pre-mitigation EAD multiplied by the Pre-Mitigation Risk Weight.

This is handled under the sub-process BNK\_PRE\_CRM\_RISK\_WEIGHTED\_ASSET\_CALCULATION\_STD in Banking Data Processing – STD process.

### **7.1.1.8 Credit Risk Mitigation Process**

In order to calculate the post CRM RWA, application needs to account for mitigants which may be in the form of collaterals, guarantees, credit derivatives. Not all mitigants are eligible for RWA computation. All the mitigants which get populated into the system are being made ineligible, and then the regulatory approved mitigant types and the issuer type combination are made eligible.

#### **7.1.1.8.1 Mitigant Processing**

##### **Mitigant Data population**

Mitigant data is loaded from the Stage Mitigant table (STG\_MITIGANTS) into the FSI CAP Mitigants table (FSI\_CAP\_MITIGANTS) where further processing takes place. This happens under the sub-process Mitigant Data Population under the process Mitigant Data Processing.

##### **Mitigant Multiple assessment**

Similar to exposures with multiple ratings, mitigants with multiple ratings are also subject to Multiple rating Assessment. This is handled under the sub-process Mitigant Multiple Rating Assignment – BIS under the process Mitigant Data Processing. In the case of mitigants, the data is expected only for Instruments and Party.

The Data Transformation CAP\_MITIGANT\_MULTIPLE\_ASSESSMENT\_DATA\_POP performs this.

#### **7.1.1.8.2 Mitigant Approaches and their Risk Weighting Rules**

##### **Mitigant Risk Weight**

For Comprehensive approach, mitigant risk weights are assigned on the basis of credit rating (CAP Mitigant Basel Rating and Risk Weight Assignment), for financial collaterals (CAP Mitigant RW Assignment for Financial Collaterals - Comprehensive Approach) and for nettable liabilities (CAP Mitigant RW Assignment for Nettable Liabilities). These fall under the process Mitigant RW Assignment – BIS –Comprehensive Appr.

##### **Mitigant Eligibility**

The application identifies the eligible mitigants based on the criteria as mentioned by the Regulator. The application identifies the following standard mitigants– collateral, guarantees, and credit derivatives.

The eligibility of the collateral mitigants is based on the party type of the mitigant, mitigant types, the credit rating assigned to the mitigant or the party (as applicable), and the classification of collateral as senior or not. For equity, the eligibility is based on the main index equity and the equity trading status. This is handled in CAP Mitigant Eligibility for Equity - Comprehensive approach under the process Mitigant Collateral Eligibility Comprehensive Approach -BIS.

For mutual funds, the eligibility is based on the eligible mutual fund indicator. This is handled in CAP Mitigant Eligibility for Mutual Fund - Comprehensive approach under the process Mitigant Collateral Eligibility Comprehensive Approach -BIS

The application also identifies whether the mitigant is a Re-securitized exposure and if yes, makes it ineligible.

This is handled in CAP Collateral Eligibility - Comprehensive Approach under the process Mitigant Collateral Eligibility Comprehensive Approach -BIS

The application identifies the eligibility of the guarantees and credit derivatives based on the party type of the mitigant and the credit rating assigned to the issuer of the mitigant. This is handled in CAP Non Sec Mitigant Eligibility under the process Mitigant Collateral Eligibility Comprehensive Approach -BIS.

### **7.1.1.8.3 Mitigant Haircut Assignment**

Under Standardized approach, the bank has to follow supervisory estimates for Mitigant Haircut assignment. This is based on the various categories like mitigant type, residual maturity, rating, issuer type and so on. This is applicable only if the bank follows comprehensive approach for collateral.

Only eligible mitigants are considered for haircut assignment and for further processing. Post haircut assignment, the eligible mitigants are moved from mitigants table (**FSI\_CAP\_MITIGANTS**) to sub exposures table (**FSI\_CAP\_SUB\_EXPOSURES**).

The application does computations for three kinds of mitigant haircuts which are Volatility haircut, Forex haircut, and Maturity Mismatch haircut.

#### **Volatility Haircut**

Volatility haircuts are assigned to the collateral to account for any future fluctuations in the market value of the financial collateral. The application assign haircuts for various type of financial collateral like debt securities, equity, mutual funds, and so on. In the supervisory haircut method, the application assigns volatility haircut based on issues, issuer's ratings, mitigant's residual maturity, and type of mitigant.

This is handled in CAP CRM Mitigant Volatility Haircut - Supervisory Haircut under CRM Sub Exposure Data Haircut Assignment process.

#### **Forex Haircut**

If the exposure and collateral are in different currencies, then the application makes an adjustment by applying the Forex haircut.

This is handled in CAP CRM Forex Haircut Sub Exposures under CRM Sub Exposure Data Haircut Assignment process.

#### **Maturity Mismatch Haircut**

If the residual maturity of the Credit Risk Mitigant is less than that of the underlying credit exposure, then a maturity mismatch haircut is applied to adjust the value.

This is handled under CAP CRM Maturity Mismatch Haircut under CRM Sub Exposure Data Haircut Assignment process.

## **Investment Portfolio**

### **7.1.2.1 Rating Population**

The data on ratings is captured in the following rating specific tables:

- Instrument Rating Table (**STG\_INSTRUMENT\_RATING\_DETAILS**)

- Ratings for investment exposures subject to credit risk (one that is in **STG\_INVESTMENTS**) and mitigants are captured in this table.
- Party Rating Table (**STG\_PARTY\_RATING\_DETAILS**)
  - Ratings for the customer are captured in this table.
- Sovereign Rating Table (**STG\_SOVEREIGN\_RATING\_DETAILS**)
  - Credit Rating for all countries is captured in this table.
- External Underlying Exposures Rating Table (**STG\_EXT\_ULY\_ACCT\_RATING\_DTL**)
  - Credit Rating for all external underlying exposures is captured in this table. In the case of underlying exposures of CIU transactions, it is expected that the value of Exposure ID is that of the instrument ID to which the underlying exposures belong to. For example: If the Underlying Exposure ID EXP001, which belongs to the instrument INSTR001, and which has the parent ID as PARENT001; in this case, the data expected in this table is of the instrument INSTR001, with the Exposure ID as INSTR001.

### 7.1.2.2 Processing Steps

Banks obtain credit ratings from different sources, and these are provided as an input in the application through the rating tables mentioned in the preceding list.

The application re-classifies the rating information to BIS Specific standard ratings. The out-of-box application supports the Fitch / Moodys / S&P and DBRS credit rating reclassification for Long Term and Short-Term ratings. This is handled in the Credit Rating Reclassification Rule in Other Reclassification sub-process.

8.1.2.1.0 Release onwards the rating information is reclassified to BIS Standards based on the user defined Regulatory Reclassification mapping.

The rating reclassification lookup table (**FSI\_RATING\_CLASSIFICATION**) is used to lookup reclassified standard ratings so that the reclassification rule is not repeated for each of the rating processing tables. Ratings are populated from the stage tables (for example, **STG\_PARTY\_RATING\_DETAILS**) to FSI tables (for example, **FSI\_PARTY\_RATING\_DETAILS**) using the lookup table (**FSI\_RATING\_CLASSIFICATION**) to obtain a reclassified rating.

Ensure that the following columns are mandatorily populated with data in the **STG\_PARTY\_RATING\_DETAILS** table: Rating source code (**V\_RATING\_SRC\_CODE**), Party Code (**V\_PARTY\_CD**), Purpose (**V\_PURPOSE**): In this field whether the rating is a domestic rating or foreign rating must be indicated. If any other rating is provided, then the exposure is considered as unrated.

Data Population.

The following are the preprocessing steps:

Credit Risk exposures are updated in the application for all the product types through their respective input tables known as Product Processors. Main categories of Credit Risk Investment exposures, along with their respective table names that are used as an input, are as follows:

**Table 5: List of products and source product processor**

| Product                  | Source Product Processor |
|--------------------------|--------------------------|
| Investment Products:     | STG_INVESTMENTS          |
| Money Market Instruments | STG_MM_CONTRACTS         |
| Spot Forex Transactions  | STG_FX_CONTRACTS         |
| Fixed Assets             | STG_FIXED_ASSETS         |

### 7.1.2.3 Data Population

There is a data population about the mitigants, which cater to all the types of mitigants like collateral, guarantee, and credit derivatives. There is one data population about the counter-guarantee for the guarantor.

**Table 6: Data population list with source product processor**

| Product   | Source Product Processor |
|---|--------------------------|
| Mitigants – Collateral, Guarantee, Credit Derivatives | STG_MITIGANTS            |
| Mitigant Master Table                                 | STG_MITIGANT_MASTER      |

There is a data population about the mapping between the exposures and the mitigants.

**Table 7: Mapping for exposure and mitigants and source table**

| Product                             | Source Table             |
|-------------------------------------|--------------------------|
| Mapping for Exposures and Mitigants | STG_ACCOUNT_MITIGANT_MAP |

In the case of investments in funds (CIUs), the underlying of the CIU is captured in either of the below tables, depending on the data availability

**Table 8: CIU for source product processor**

| Product Type                          | Source Product Processor       |
|---------------------------------------|--------------------------------|
| Underlying composition Details of CIU | STG_FUND_CIS_COMPOSITION       |
| Underlying Exposures of CIU           | STG_FUND_UNDERLYNG_COMPOSITION |

### Processing table details

All Credit Risk Investment exposures are loaded into the table, FSI CAP Investment Exposures, **FSI\_CAP\_INVESTMENT\_EXPOSURES** where further processing happens for this portfolio of exposures till the computation pertaining to Pre-Credit Risk Mitigation process

This is handled in the process Investment Data Population.

#### 7.1.2.4 Shareholding Percent Multiplication

Shareholding percent multiplication for common entity level data is a part of BIS Common Data Processing (PMFCOM020) process. In this the application updates the shareholding percentage against each entity. The parent entity is updated with the value of 1 as the shareholding percent and for each child entity, the percentage is based on the parent's holding percentage as specified for each child in fact entity shareholding percent table (FCT\_ENTITY\_SHR\_HLD\_PERCENT).

Shareholding percent multiplication for exposure level is part of each portfolio as well. In this process, the application multiplies the entity shareholding percentage for that entity with respect to parent entity against exposure amount, undrawn amount and provision amount for that exposure and update the same.

This is handled in the sub-process INV\_SHAREHOLDING\_CALCULATION\_STD of the process Investment Data Processing – STD.

#### 7.1.2.5 Common Reclassification Rules

The application reclassifies the bank's product types and party types to standard product and party types. Based on the standard product and party type, the asset class for each exposure is arrived at. Similarly, the application does reclassification for mitigant based on its mitigant types and reclassifies it to standard mitigant types.

Ensure that all products and party type and mitigants which are bank-specific are reclassified, as part of the setup activity. If they are not reclassified, the treatment might not happen as expected by the regulator.

##### 1. Product Type Reclassification

Product types used by the reporting bank as input data are reclassified to standard product types as recommended in the Accord. The product types after reclassification are stored as Basel product types. For Example, Fixed Rate Bond is reclassified as Debt Securities

This is handled in the Basel Product Type Reclassification Rule which is part of the COMMON\_RECLASSIFICATION process.

8.1.2.1.0 Release onwards this is handled in the 'Product Type Reclassification' UI under Regulatory Reclassification.

##### 2. Party Type Reclassification

Similar to the product type, the customer type (which are stored as counterparty type) are also reclassified as standard counterparty type. The customer information is expected in the Stage Party Master (STG\_PARTY\_MASTER), and this also includes the Party Type based on the Stage Party Type Master (STG\_PARTY\_TYPE\_MASTER). For Example, housing finance company is reclassified as Corporate

This is handled in the Party Type Reclassification Rule which is part of PARTY\_TYPE\_RECLASSIFICATION\_POPULATION\_STD process.

8.1.2.1.0 Release onwards this is handled in the 'Party Type Reclassification' UI under Regulatory Reclassification.

##### 3. Other Reclassification

As part of the reclassification rules, any other data which is being brought inside the application like seniority, transaction type and so on also get reclassified into OFSAA specific values. This is also mandatory to be done, as otherwise data will not be available for processing as required by the regulator.

This happens as part of the process **COMMON\_RECLASSIFICATION**.

8.1.2.1.0 Release onwards this is handled in the various Reclassification UIs available under Regulatory Reclassification.

### **7.1.2.6 Asset Reclassification Rules**

Based on Basel product type and standard counterparty type, an asset class is formed by the application. This asset class is used for data processing. The asset class is the same as specified in the accord.

For example, Standard counterparty is Corporate non-SME and Corporate SME, the asset class is corporate. For Basel product type gold, the asset class is Gold.

The asset class for all mitigants is reclassified based on their standard mitigant types and standard issuer type.

This happens in the sub-process **INV\_RECLASSIFICATION\_STD** of the process Investment Data Processing - STD.

### **7.1.2.7 Pre-mitigation Calculations**

Based on the asset class, the application calculates the Pre-Credit Risk Mitigation (CRM) Exposure at Default (EAD) for each exposure. This value signifies the maximum loss that the bank can suffer, in case of default on this exposure, before considering any mitigation effects.

Some exposures can be hedged against credit risk through various mitigants such as guarantees, collaterals, credit derivatives, and so on. These provide mitigation to credit risk and must be considered while computing Credit RWA, as per the Accord. Hence, the application calculates the pre-mitigation exposure amount and post-mitigation exposure amount.

The application also computes pre-mitigation risk-weighted assets (Pre CRM RWA) and post-mitigation risk-weighted assets (Post CRM RWA) by multiplying the respective EAD by risk weight. The risk weight is arrived at, by considering the credit rating of the exposures and mitigants as per the guidelines.

#### **7.1.2.7.1 Exposure at Default Amount Calculation**

##### **Pre CRM EAD**

Exposure at Default (EAD) is calculated for all the products. This is being computed using the Exposure Amount (EOP Balance of the Exposure)

This happens in the process **INV\_PRE\_CRM\_EAD\_COMPUTATION\_STD** of the process Investment Data Processing - STD.

##### **Post CRM EAD**

Through the CRM process, the bank considers the effect of the mitigation and calculates the post-mitigation exposure at the default amount. This signifies the maximum loss that the bank can suffer in case of default on this exposure, after considering the effects of the mitigation. This will be the EAD of the Exposure Pre-Mitigation less the covered portion of the mitigant

#### **7.1.2.7.2 Multiple Assessment**

For exposures with multiple ratings, risk weight assignment is based on multiple assessment process. For each exposure, the final rating is the worst of the best two ratings assigned to the exposure.

The risk weight corresponding to this rating is then assigned to the exposure.

Exposures for multiple rating assessment are first moved into the table FSI Multiple Rating Processing (**FSI\_MULTIPLE\_RATING\_PROCESSING**) wherein the ranking and final selection of which rating to use takes place.

This happens in the sub process of **INV\_MULTIPLE\_RATING\_ASSESSMENT\_DATA\_POPULATION**, wherein the data for the multiple assessment processing gets populated into the FSI table.

**MULTIPLE\_RATING\_ASSESSMENT**, wherein the identification of the multiple rating for the exposure happens, and the **INV\_MULTIPLE\_ASSESSMENT\_BASED\_RISK\_WEIGHT\_ASSIGNMENT** wherein the actual risk weight and final rating assignment happens for the exposures.

All the above fall under Investment Data Processing – STD.

### **7.1.2.7.3 Issue Issuer Assessment**

For all exposures which remain unrated after the multiple assessment processes, the issue issuer process is performed. This happens in the Issue Issuer Assessment sub-process **INV\_INV\_ISSUE\_ISSUER\_ASSESSMENT**). In this case, the unrated exposures are assigned a reference rating based on the reference issue available or the rating of the party, whichever is applicable. These unrated exposures are assigned a risk weight based on the reference rating.

For unrated non-Securitized exposures, the application does an issue-issuer assessment to infer a rating of the unrated exposures, based on the rating of a similar instrument (referred to as reference issue hereafter) issued by the same issuer. The reference issue is used only when it is of the same currency as the exposure and the exposure is senior or equivalent to the same. For the unavailable reference issue, the party rating is used. In the case of the party also being unrated, the exposure remains unrated. Also, the application populates whether the exposure is LT rated or ST rated, based on the rating assigned to the exposure.

### **7.1.2.7.4 Risk Weight Assignment Rules**

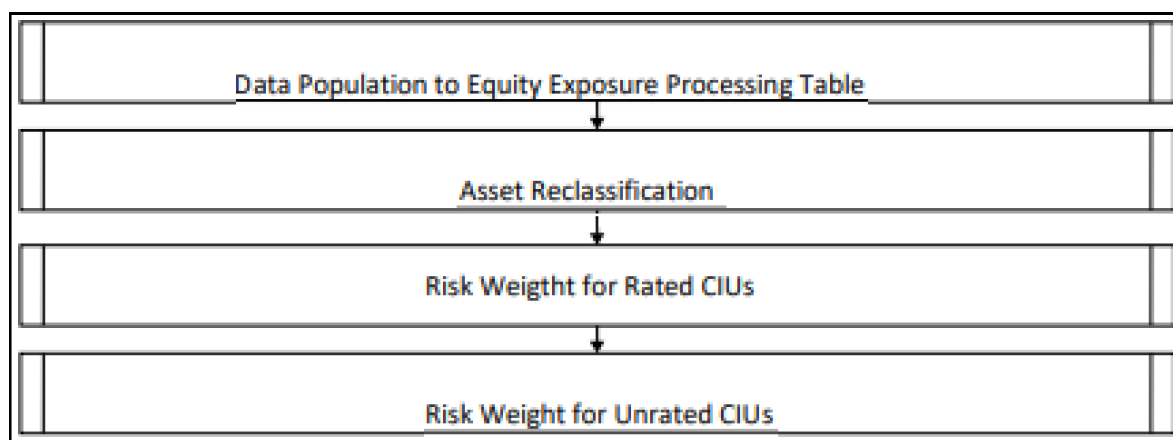
#### **Non-Sec Exposures Risk Weight**

Risk Weight is assigned based on asset class and the credit rating as per Basel guidelines. The risk weight rules operate on the risk weight table (**FSI\_RW\_MAP\_MASTER**). Highly rated exposures are allocated low-risk weight and poorly rated exposures are allocated high-risk weights.

If exposure has more than one rating (rated by more than one agency), then the final rating is assigned based on multiple assessments. The application updates the risk weights against the exposures directly when ratings are not considered.

Options for risk-weighting are selected during Run definition if the Run Management UI is used, to update the required calculations as allowed by the specific jurisdiction. For more details on the options, see the [Run Management](#) section.

This is handled under the sub-process: **INV\_RISK\_WEIGHT\_ASSIGNMENT\_STD** in Investment Data Processing – STD process.

**Figure 14: Processing CIU**

The exposures to CIU are expected in the table Stage Investments (**STG\_INVESTMENTS**), and the instrument code is expected to be populated for these exposures. The static information related to the instruments is expected in the Instrument contract dimension table (**DIM\_INSTRUMENT\_CONTRACT**), and the information about the instruments, which change periodically like the current outstanding issue amount, is expected in the Stage Instrument Contract Detail table (**STG\_INSTRUMENT\_CONTRACT\_DTL**).

The underlying exposures of CIU are expected in **STG\_FUND\_CIS\_COMPOSITION** with the fund code (instrument code) populated also into Parent Instrument Code.

The underlying composition of the CIU is expected in the table Stage Fund Underlying Composition (**STG\_FUND\_UNDERLYNG\_COMPOSITION**). This has the underlying composition details of the fund, across various products, and the maximum permissible limit of investment in each of the product types, with the fund code as the Instrument ID.

**NOTE:**

The fund underlying composition and/or the underlying exposures are required for processing, only when the underlying of the fund is not available and when there is mandate information available for the fund.

When the derivatives products are underlying for a CIU, then the MTM value of the derivative is expected to be given as Asset MTM Value (**N\_ASSET\_MTM\_VALUE**) in Stage Fund CIS Composition (**STG\_FUND\_CIS\_COMPOSITION**). MTM value of the derivative must also be populated to Composition Value (**N\_COMPOSITION\_VALUE**).

**NOTE:**

Unless operational criteria are met, the look-through approach is not applicable.

**Look Through Approach**

The first approach in the hierarchy that application assigns based on the operational criteria given in the accord is LTA. To validate the operational criteria or conditions given, data is expected as input. Along with the suggested conditions application also checks for the availability of the underlying information. If all the sufficient information is available, the application assigns the Look Through Approach (LTA) and computation will be followed as given in the accord. If operational criteria are not met, the application checks for the immediate next approach.

The look through approach is handled in the sub-process CIU - INV – Risk Weight Method Assignment – Look Through Approach in the process **INV\_CIU\_RISK\_WEIGHT\_METHOD\_CALCULATION**.

#### **Mandate Based Approach**

This approach is applied when the information of the underlying and the third-party risk weights that can be used under the look-through approach are not available. To continue with this approach banks, need to have the mandate information required. Once the application checks for the information and assigns the approach, computations for MBA under the Standardized approach are in line with the Basel Accord.

This is handled in the sub-process CIU - INV – Risk Weight Method Assignment – Mandate Based Approach in the process **INV\_CIU\_RISK\_WEIGHT\_METHOD\_CALCULATION**.

#### **Fall Back Approach**

If no approach from the hierarchy is applicable based on the checks performed, the application assigns Fall Back Approach. In this approach, all the exposures will be risk-weighted at 1250%.

This is handled in the sub-process CIU - INV – Risk Weight Method Assignment – Fall Back Approach in the process **INV\_CIU\_RISK\_WEIGHT\_METHOD\_CALCULATION**.

#### **Partial use of an approach**

A bank may use a combination of the three approaches when determining the capital requirements for an equity investment in an individual fund, provided that the conditions for all the approaches are met.

This will be applicable only in the case of the treatment of funds in other funds, as within a fund the method cannot be different.

#### **Treatment of funds invested in other funds**

If the underlying information is available, then application checks for the approach that is used by the funds. If the approach is not same across then FBA will be assigned i.e., if the approach used for determining the RW of a fund and the same approach is also where it is invested. Further, if same then application carry on with the same approach (Look through or Mandate based approach respectively), if not then we will assign 1250% under Fall Back Approach.

### **7.1.2.7.5 RWA Calculations**

The RWA is calculated as the Pre-mitigation EAD multiplied by the Pre-Mitigation Risk Weight.

This is handled under the sub-process **INV\_PRE\_CRM\_RISK\_WEIGHTED\_ASSET\_CALCULATION\_STD** under the process Investment Data Processing – STD.

## **7.1.2.8 Credit Risk Mitigation Process**

To calculate the post CRM RWA, application needs to account for mitigants which may be in the form of collaterals, guarantees, credit derivatives. Not all mitigants are eligible for RWA computation. All the mitigants which get populated into the system are being made ineligible, and then the regulatory approved mitigant types and the issuer type combination are made eligible.

### **7.1.2.8.1 Mitigant Processing**

#### **Mitigant Data population**

Mitigant data is loaded from the Stage Mitigant table (STG\_MITIGANTS) into the FSI CAP Mitigants table (FSI\_CAP\_MITIGANTS) where further processing takes place. This takes place under the sub-process Mitigant Data Population in the process Mitigant Data Processing.

#### **Mitigant Multiple assessment**

Similar to exposures with multiple ratings, mitigants with multiple ratings are also subject to Multiple rating Assessment. This is handled under the sub-process Mitigant Multiple Rating Assignment – BIS in the process Mitigant Data Processing -STD.

The Data Transformation “CAP\_MITIGANT\_MULTIPLE\_ASSESSMENT\_DATA\_POP” performs this.

### **7.1.2.8.2 Mitigant Eligibility Approaches and their Risk Weighting Rules**

#### **Mitigant Risk Weight**

For Simple approach, the application assigns risk weight to mitigants based on credit rating (CAP Mitigant Basel Rating and Risk Weight Assignment), original maturity (CAP Mitigant RW Assignment based on Original Maturity) and for Nettable Liabilities (CAP Mitigant RW Assignment for Nettable Liabilities). These fall under the process Mitigant RW Assignment – Simple –BIS.

Similarly, for Comprehensive approach, mitigant risk weights are assigned based on credit rating (CAP Mitigant Basel Rating and Risk Weight Assignment), for financial collaterals (CAP Mitigant RW Assignment for Financial Collaterals - Comprehensive Approach) and for nettable liabilities (CAP Mitigant RW Assignment for Nettable Liabilities). These fall under the process Mitigant RW Assignment – BIS –Comprehensive Appr.

#### **Mitigant Eligibility**

The application identifies the eligible mitigants based on the criteria as mentioned by the Regulator. The application identifies the following standard mitigants– collateral, guarantees, and credit derivatives.

The application can use the Simple Approach and the Comprehensive Approach for the mitigants which part of the collateral are. The application identifies the eligibility of the financial collateral separately for the simple approach and the comprehensive approach. The eligibility of the collateral mitigants are based on the party type of the mitigant, mitigant types, the credit rating assigned to the mitigant or the party (as applicable), and the classification of collateral as senior or not.

For equity, the eligibility is based on the main index equity and the equity trading status. This is handled in CAP Mitigant Eligibility for Equity - Simple approach under the process Mitigant Collateral Eligibility Simple Approach -BIS.

For mutual funds, the eligibility is based on the eligible mutual fund indicator. This is handled in CAP Mitigant Eligibility for Mutual Fund - Simple approach under the process Mitigant Collateral Eligibility Simple Approach - BIS

The application also identifies whether the mitigant is a Re-securitized exposure and if yes, makes it ineligible.

This is handled in CAP Collateral Eligibility - Simple Approach under the process Mitigant Collateral Eligibility Simple Approach -BIS

The application identifies the eligibility of the guarantees and credit derivatives based on the party type of the mitigant and the credit rating assigned to the issuer of the mitigant. This is handled in CAP Non-Sec Mitigant Eligibility under the process Mitigant Collateral Eligibility Simple Approach –BIS.

Similar mitigant eligibility rules for The Comprehensive Rule can be found in the process Mitigant Collateral Eligibility – Comprehensive Approach –BIS.

The option for the bank to select Collateral Simple Approach or Comprehensive Approach is based on the Run Management option as selected in the UI

#### **7.1.2.8.3 Mitigant Haircut Assignment**

Under Standardized approach, the bank must follow supervisory estimates for Mitigant Haircut assignment. This is based on the various categories like mitigant type, residual maturity, rating, issuer type and so on. This is applicable only if the bank follows comprehensive approach for collateral.

Only eligible mitigants are considered for haircut assignment and for further processing. Post haircut assignment, the eligible mitigants are moved from mitigants table (**FSI\_CAP\_MITIGANTS**) to sub exposures table (**FSI\_CAP\_SUB\_EXPOSURES**).

The application does computations for three kinds of mitigant haircuts which are volatility haircut, FOREX haircut, and maturity mismatch haircut.

#### **Volatility Haircut**

Volatility haircuts are assigned to the collateral to account for any future fluctuations in the market value of the financial collateral. The application assign haircuts for various type of financial collateral like debt securities, equity, mutual funds, and so on. In the supervisory haircut method, the application assigns volatility haircut based on issues, issuer's ratings, mitigant's residual maturity, and type of mitigant.

This is handled in CAP CRM Mitigant Volatility Haircut - Supervisory Haircut under CRM Sub Exposure Data Haircut Assignment process.

#### **Forex Haircut**

If the exposure and collateral are in different currencies, then the application makes an adjustment by applying the FOREX haircut.

This is handled in CAP CRM Forex Haircut Sub Exposures under CRM Sub Exposure Data Haircut Assignment process.

#### **Maturity Mismatch Haircut**

If the residual maturity of the Credit Risk Mitigant is less than that of the underlying credit exposure, then a maturity mismatch haircut is applied to adjust the value.

This is handled under CAP CRM Maturity Mismatch Haircut under CRM Sub Exposure Data Haircut Assignment process.

## **7.2 Counterparty Credit RWA**

Counterparty Credit RWA is the calculation of the counterparty credit risk exposures. This includes the derivative portfolio and the Securities and Financing transaction portfolio. This also includes the exposures in both banking book and trading book.

The counterparty credit exposures also undergo additional RWA calculation in the form of Credit Valuation Adjustment (CVA). The mark to market counterparty credit losses or the spread migration risk is captured with CVA, which was not directly capitalized before. CVA is the difference between the risk-free portfolio value and

the true portfolio value that considers the possibility of the counterparty's default. In other words, CVA is the market value of counterparty credit risk.

## Derivatives Portfolio

### 7.2.1.1 Rating Population

The Data on ratings is captured in the following rating specific tables:

- Party Rating Table (**STG\_PARTY\_RATING\_DETAILS**)
  - Credit rating for all is captured in this table.
- Sovereign Rating Table (**STG\_SOVEREIGN\_RATING\_DETAILS**)
  - Credit Rating for all countries is captured in this table.
  - Instrument Rating Table (**STG\_INSTRUMENT\_RATING\_DETAILS**)

Ratings for all instruments are captured in this table. Even the posted collateral (Placed Collateral) and received collateral (Mitigants) related ratings are captured in this table and this is handled in the process **DRV\_INSTRUMENT\_RATING\_POPULATION**.

### 7.2.1.2 Processing Steps

Banks obtain credit ratings from different sources, and these are provided as an input in the application through the rating tables mentioned in the preceding list.

The application re-classifies the rating information to BIS Specific standard ratings. The out-of-box application supports the Fitch / Moodys / S&P and DBRS credit rating reclassification for Long Term and Short-Term ratings. This is handled in the Credit Rating Reclassification Rule in Other Reclassification sub-process.

8.1.2.1.0 Release onwards the rating information is reclassified to BIS Standards based on the user defined Regulatory Reclassification mapping.

The rating reclassification lookup table (**FSI\_RATING\_CLASSIFICATION**) is used to lookup reclassified standard ratings so that the reclassification rule is not repeated for each of the rating processing tables.

Ratings are populated from the stage tables (for example, **STG\_PARTY\_RATING\_DETAILS**) to FSI tables (for example, **FSI\_PARTY\_RATING\_DETAILS**) using the lookup table (**FSI\_RATING\_CLASSIFICATION**) to obtain a reclassified rating.

Ensure that all the relevant columns as indicated in the DL Specs are mandatorily populated with data. For example, in the Stage Party Rating Details (**STG\_PARTY\_RATING\_DETAILS**) table: Rating source code (**V\_RATING\_SRC\_CODE**), Party Code (**V\_PARTY\_CD**), Purpose (**V\_PURPOSE**) are required to be populated. The purpose code is to indicate whether the rating is a domestic rating or foreign rating. If any other rating is provided, then the exposure is considered as unrated.

### 7.2.1.3 Data Population

The following are the preprocessing steps:

Credit Risk exposures are updated in the application for all the product types through their respective input tables known as Product Processors. Main categories of Counterparty Credit Risk exposures, along with their respective table names that are used as an input, are as follows:

**Table 9: Product processors and source product processors**

| Product            | Source Product Processor |
|--------------------|--------------------------|
| Swaps              | STG_SWAPS_CONTRACTS      |
| Futures            | STG_FUTURES              |
| Options            | STG_OPTION_CONTRACTS     |
| Credit Derivatives | STG_CREDIT_DERIVATIVES   |
| Forwards           | STG_FORWARDS             |

There is a data population about the placed collateral and central counterparty details, which are required for the cleared transaction and default fund contribution treatment.

**Table 10: Data population and source product processor**

| Product                   | Source Product Processor |
|---------------------------|--------------------------|
| Placed Collateral         | STG_PLACED_COLLATERAL    |
| Default Fund Contribution | STG_CCP_DETAILS          |

There is a data population about the mitigants, which cater to the applicable mitigant type like collateral received for the derivatives.

**Table 11: Mitigant and source product processor**

| Product                         | Source Product Processor |
|---------------------------------|--------------------------|
| Mitigants – Collateral received | STG_MITIGANTS            |

There is a data population about the mapping between the exposures and the mitigants. And one data population about the mapping between the exposures and the placed collateral

**Table 12: One data population mapping the exposures**

| Product                                     | Source Table             |
|---|--------------------------|
| Mapping for Exposures and Mitigants         | STG_ACCOUNT_MITIGANT_MAP |
| Mapping for Exposures and Placed Collateral | STG_ACCT_PLACED_COLL_MAP |

#### Processing table details

All Counterparty credit Risk related derivative exposures are loaded into the table, FSI Cap Derivative (**FSI\_CAP\_DERIVATIVES**) where further processing happens for this portfolio of exposures till, they are moved to the Netting set granularity. This is handled in the process Derivative Data Population process, under sub process.

- DERIVATIVE\_FORWARDS\_EXPOSURE\_DATA\_POPULATION
- DERIVATIVE\_SWAPS\_EXPOSURE\_DATA\_POPULATION

- DERIVATIVE\_FUT\_EXPOSURE\_DATA\_POPULATION
- DERIVATIVE\_OPT\_EXPOSURE\_DATA\_POPULATION
- DERIVATIVE\_CREDIT\_DERIVATIVES\_DATA\_POPULATION

All placed collateral that the bank has placed, which are not specific to Securities Financing Transactions exposures, are loaded into the table, **FSI\_PLACED\_COLLATERAL**.

All the collateral that the bank has received, as part of the Derivative transactions, are loaded into the table, **FSI\_CAP\_MITIGANTS**.

#### 7.2.1.4 Shareholding Percent Multiplication

Shareholding percent multiplication for common entity level data is a part of BIS Common Data Processing (PMFCOM020) process. In this the application updates the shareholding percentage against each entity. The parent entity is updated with the value of 1 as the shareholding percent and for each child entity, the percentage is based on the parent's holding percentage as specified for each child in fact entity shareholding percent table (**FCT\_ENTITY\_SHR\_HLD\_PERCENT**).

Shareholding percent multiplication for exposure level is part of each portfolio as well. In this process, the application multiplies the entity shareholding percentage for that entity with respect to parent entity against exposure amount, undrawn amount and provision amount for that exposure and update the same.

This is handled in the sub-process **DRV\_SHAREHOLDING\_CALCULATION\_STD** of the Derivatives Data Processing.

#### 7.2.1.5 Common Reclassification Rules

The application reclassifies the bank's product types and party types to standard product and party types. Based on the standard product and party type, the asset class for each exposure is arrived at. Similarly, the application does reclassification for mitigant based on its mitigant types and reclassifies it to standard mitigant types.

Ensure that all products and party type and mitigants which are bank-specific are reclassified, as part of the setup activity. If they are not reclassified, the treatment might not happen as expected by the regulator.

##### 1. Product Type Reclassification

Product types used by the reporting bank as input data are reclassified to standard product types as recommended in the Accord. The product types after reclassification are stored as Basel product types. For Example, Interest Rate Futures is reclassified as Futures

This is handled in the Basel Product Type Reclassification rule which is part of the **COMMON\_RECLASSIFICATION** process.

8.1.2.1.0 Release onwards this is handled in the 'Product Type Reclassification' UI under Regulatory Reclassification

##### 2. Party Type Reclassification

Similar to the product type, the customer type (which are stored as counterparty type) are also reclassified as standard counterparty type. The customer information is expected in the Stage Party Master (**STG\_PARTY\_MASTER**), and this also includes the Party Type based on the Stage Party Type Master (**STG\_PARTY\_TYPE\_MASTER**). For Example, a small business entity is reclassified as Corporate SME.

This is handled in the Party Type Reclassification rule which is part of **PARTY\_TYPE\_RECLASSIFICATION\_POPULATION\_STD** process.

8.1.2.1.0 Release onwards this is handled in the 'Party Type Reclassification' UI under Regulatory Reclassification.

#### **Instrument Type Reclassification**

Bank Instrument types used by the reporting bank as input data are reclassified to Instrument types. The instrument types after reclassification are stored as Instrument types. For Example, Interest Rate Future Contract is reclassified as Interest Rate Futures. This happens as part of the process **COMMON\_RECLASSIFICATION** process.

8.1.2.1.0 Release onwards this is handled in the 'Instrument Type Reclassification' UI under Regulatory Reclassification.

#### **Mitigant Reclassification**

For mitigants the application reclassifies the mitigant type to the standard mitigant type like the debt securities.

The reclassification tasks are present in the **COMMON\_RECLASSIFICATION** process.

8.1.2.1.0 Release onwards this is handled in the 'Mitigant Type Reclassification' UI under Regulatory Reclassification.

### **7.2.1.6 Pre-mitigation Calculations - Exposure at Default Amount Calculation**

Pre-mitigation Exposure at Default can be calculated as per Standardized Approach of calculations (SA CCR)

The Standardized Approach for Counterparty Credit Risk (SA-CCR) is an alternative for Standardized Method (SM) and Current Exposure Method (CEM) for Counterparty Credit Risk (CCR) in Credit Risk.

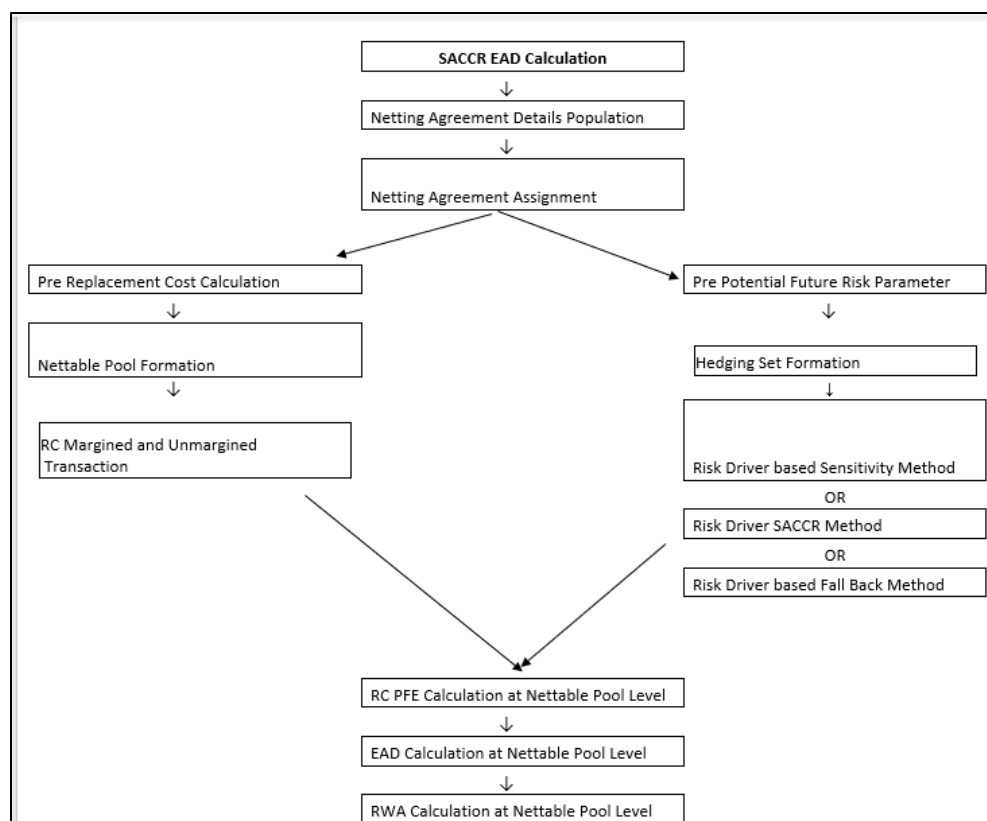
Banks can use the SA-CCR approach while they follow Standardized or IRB approaches for credit risk. The SA-CCR approach is applicable for Over the Counter (OTC) Derivatives, Exchange Traded Derivatives, and Long Settlement Transactions.

#### **7.2.1.6.1 SA-CCR Method of EAD Computation**

The exposures under the SA-CCR method consist of two components: Replacement Cost (RC) and Potential Future Exposure (PFE). The replacement cost is mostly related to the mark to market of the derivative contract, by considering the collateral and margin agreement as relevant. The potential future exposure consists of a multiplier that allows for the partial recognition of excess collateral and an aggregate add-on which is inside the sub process: **DERIVATIVES\_SACCR\_EAD\_CALCULATION** which is part the Derivatives Multiple Assessment Risk Weight Assignment.

The following flowchart depicts the process flow of SA-CCR.

Figure 15: SACCR EAD calculation

### 1. Netting Agreement:

For instruments participating in netting set, the netability flag should be set as 'Y'. Instruments with the same agreement code are netted in the same netting set.

The application creates new records for netting agreement and then populates into the FSI Netting Agreement Details (**FSI\_NETTING\_AGREEMENT\_DETAILS**) table. The netting agreements will be populated in the process **NETTING\_AGREEMENT\_DETAILS\_DATA\_POP**.

In the case of the contracts not being part of any netting agreement, the application considers them as part of their own netting agreement or netting set, for the calculations of the different parameters.

### 2. Margin Agreement:

For both RC and PFE, if one of the netting agreements has multiple margin agreements, then this netting agreement should be divided into sub-netting agreements to align with the margin agreements. This is captured in **RC\_MARGINED\_UNMARGINED\_TRANSACTION** process Placed Collateral & Mitigant – Eligibility Condition

### 3. Placed Collateral & Mitigant - Eligibility:

The placed collateral is captured in FSI Cap Placed Collateral (**FSI\_CAP\_PLACED\_COLLATERAL**) and this also moves to FSI Cap Mitigants (**FSI\_CAP\_MITIGANTS**), wherein the placed collateral and the mitigants both undergo the same treatment. This is part of the process **FSI\_PLACED\_COLLATERAL\_DATA\_POPULATION** and **FSI\_CAP\_MITIGANT\_DATA\_POPULATION**.

The mitigant is identified eligible are not based on the eligibility rules for CRM as mentioned in Basel III accord. Credit rating of the collateral is considered for all mitigants types issued by all party types, while deciding whether a mitigant is eligible for a particular exposure or not. Separate eligibility Rules exist for mitigants types like equity, mutual funds, or debt security, to perform these checks. For the remaining, a mitigant is marked as eligible only if its credit rating is better than the exposure to which it is providing protection and if it is classified as senior in position. This is handled in the sub process –**Mitigant Processing – STD Approach (FSI\_CAP\_MITIGANTS)**. Mitigant eligibility is also checked based on the original and residual maturity of the collateral. Collateral is classified as eligible only if its original maturity is more than a year and residual maturity is more than 3 months.

#### 4. Placed Collateral & Mitigant – Haircut Assignment:

The application assigns three kinds of mitigant haircut, which are volatility haircut, Forex haircut, and maturity mismatch haircut. Volatility haircuts are assigned to the collateral to account for any future fluctuations in the market value of the financial collateral. Separate Rules exist in the application for various types of financial collaterals like debt securities, equity, mutual funds, and so on. When the exposure and collateral are in different currencies, the application makes an adjustment by applying Forex haircut. If the residual maturity of CRM is less than the underlying credit exposure, then a maturity mismatch is applied. If there is a maturity mismatch and CRM have an original maturity of more than a year, the maturity mismatch haircut is applied to adjust the value. The application assigns a volatility haircut using Supervisory Haircut method when standardized approach is selected.

This is part of the process **FSI\_PLACED\_COLLATERAL\_DATA\_POPULATION** and **FSI\_CAP\_MITIGANT\_DATA\_POPULATION**

#### 5. Replacement Cost:

The Replacement Cost (RC) is computed differently for margined and unmargined netting agreements.

All the required attributes for replacement cost are populated from the FSI Cap Derivative Exposures (**FSI\_CAP\_DERIVATIVES**) Cap Mitigants (**FSI\_CAP\_MITIGANTS**) and FSI Placed Collateral (**FSI\_PLACED\_COLLATERAL**) to the table **FSI\_CAP\_NETTABLE\_POOL** wherein the replacement cost (**N\_REPLACEMENT\_COST**) calculation happens. Since there are different calculations required for the replacement cost, depending on whether it is a margined transaction or not, and depending on whether the netting set contains only a single margin agreement or multiple margin agreements, it happens in the table **FSI\_MARGINED\_EAD\_CALC**. This is handled in the **RC\_MARGINED\_UNMARGINED\_TRANSACTION** process.

In the case of contracts covered by margin agreement, the Initial margin and the Variation margin are expected at the netting agreement level. The minimum transfer amount and threshold amount are also expected at the netting agreement level and expected to be provided as an input in the Stage Net Exposures tables (**STG\_NET\_EXPOSURES**).

#### 6. Methods of identifying various risk categories and risk drivers:

For each exposure, the banks must identify the primary risk driver of the risk factors such as interest rate, foreign exchange, credit, equity, or commodity. This is crucial because the Add-on formula for each risk category is different, and it depends on the nature of the risk factors. The risk categories can be identified by defining the primary risk factors of underlying exposures in the derivative contracts.

This is selected by the bank based on the Regulatory Definition Sensitivities Based Method

- SA-CCR Based Method
  - All the Add-ons are computed for the instrument, with respect to all material risk drivers as per the SA CCR calculation. Using this, the material risk categories are identified, as the one

with the maximum absolute value of sensitivity multiplied by the risk weight. This gets handled in the process and the table.

- **Fall Back Approach**
  - All the Add-ons are computed for the instrument, with respect to all risk drivers. And all the risk categories will be considered as the material risk driver. This gets handled in the process and the table.

Essentially, it will be one instrument that can be mapped to multiple risk categories, with one material risk driver identified for each risk category. And the resultant replacement cost will be summation of the add-on across all the material risk categories.

The data for Risk Drivers and Categories will be from tables:

- FSI Cap Risk Category Master (FSI\_CAP\_RISK\_CATEGORY\_MASTER)
- FSI Cap Risk Driver Master (FSI\_CAP\_RISK\_DRIVER\_MASTER)
- FSI Cap Risk Driver Map Master (FSI\_CAP\_RISK\_DRIVER\_MAP\_MASTER)
- Parameter Calculations for Potential Future Exposure
- The parameters to be considered for the Calculation of Potential Future Exposure, which is treated under the process **PRE\_POTENTIAL\_FUTURE\_RISK\_PARAMETERS**.

### **Multiplier**

The multiplier in the PFE formula serves to reduce the add-on for over collateralization as in practice many banks hold excess collateral precisely to offset potential increases in exposure represented by the add-on.

### **Aggregate Add-on**

The asset classes: interest rate, foreign exchange, credit, equity or commodity and a derivatives transaction is assigned to an asset class based on its primary risk driver. The add-ons for each asset class are simply aggregated.

Most derivative transactions have one primary risk driver, defined by its reference to underlying instrument.

### **Adjusted Notional**

For interest rate and credit derivatives, the trade-level adjusted notional is the product of the trade notional amount, converted to the domestic currency, and the supervisory duration (SD).

### **Supervisory delta adjustments**

These parameters are also defined at the trade level and are applied to the adjusted notional amounts to reflect the direction of the transaction. For derivatives that are not options, the value of this parameter is +1 for long (MTM increases when the value of the primary risk factor increases) or -1 for short (MTM decreases when the value of the primary risk factor increases).

### **Supervisory correlation parameters**

These parameters only apply to the PFE add-on calculation for equity, credit and commodity derivatives. For these asset classes, the supervisory correlation parameters are derived from a single-factor model and specify the weight between systematic and idiosyncratic components.

### **Potential Future Exposure (PFE)**

The Potential Future Exposure (PFE) is computed differently for each of the risk categories, and the final value is assigned to the netting set (stored at the FSI Cap Nettable Pool (**FSI\_CAP\_NETTABLE\_POOL**)).

PFE add-ons are calculated for each asset class within a netting set and then aggregated. Add-ons for an asset class require the use of hedging sets, which are transactions within a single netting set within which partial or full offsetting is recognized in the methodology.

For Interest rate derivatives a hedging set consists of all derivatives Hedging sets which are further divided into maturity categories. Long and short positions in the same hedging set are permitted to fully offset each other within maturity categories; across maturity categories, partial offset is recognized.

For the calculation of PFE, it is required to adopt the unmargined methodology. This is because, one margin agreement applies to multiple netting agreements and collaterals are based on the netted MTM values of the derivative contracts.

This is handled in **FSI\_POTENTIAL\_FUTURE\_EXP\_CALC**.

#### **Exposure at Default Calculations (EAD)**

Through the CRM process, the bank considers the mitigation effect and calculates the post mitigation exposure at default amount. This signifies the maximum loss that the bank can suffer in case of default on this exposure, after considering all the mitigation effects. The application also computes pre-mitigation risk weighted assets in the process **DRV\_PRE\_CRM\_RISK\_WEIGHTED\_ASSET\_CALCULATION** and post mitigation risk weighted assets in the process **DRV\_POST\_CRM\_RISK\_WEIGHTED\_ASSET\_CALCULATION** by multiplying the respective EAD by risk weight. The risk weight in this case is arrived at by analyzing the credit rating of the exposures or mitigants.

The risk weight is arrived at by multiplying pre-mitigation capital charge with 12.5. Through the Credit Risk Mitigation, the bank considers the effects of mitigation. The application checks mitigant eligibility based on the Basel specifications and assigns a haircut to each mitigant based on their currency, residual maturity, and expected volatility in their market value.

### **7.2.1.7 Multiple Assessment**

For exposures with multiple ratings, risk weight assignment is based on multiple assessment process. For each exposure, the final rating is the worst of the best two ratings assigned to the exposure.

The risk weight corresponding to this rating is then assigned to the exposure.

Exposures for multiple rating assessment are first moved into the table FSI Multiple Rating Processing (**FSI\_MULTIPLE\_RATING\_PROCESSING**) wherein the ranking and final selection of which rating to use takes place.

This happens in the sub process of **DRV\_MULTIPLE\_ASSESSMENT\_PROCESSING\_DATA\_POP**, wherein the data for the multiple assessment processing gets populated into the FSI table.

**MULTIPLE\_RATING\_ASSESSMENT**, wherein the identification of the multiple rating for the exposure happens, and the **DRV\_MULTIPLE\_ASSESSMENT\_BASED\_RISK\_WEIGHT** wherein the actual risk weight and final rating assignment happens for the exposures.

### **7.2.1.8 Issue Issuer Assessment**

For all the exposures which remain unrated after the multiple assessment processes, the issue issuer process is performed. This happens in the Issue Issuer Assessment sub-process (**DRV\_ISSUE\_ISSUER\_ASSIGNMET**). In this case, the unrated exposures are assigned a reference rating based on the reference issue available or the rating of the party, whichever is applicable. These unrated exposures are assigned a risk weight based on the reference rating.

For Derivatives, the application does an issue-issuer assessment to infer a rating of the unrated exposures, based on the rating of a similar instrument (referred to as reference issue hereafter) issued by the same issuer. The reference issue is used only when it is of the same currency as the exposure and the exposure is senior or equivalent to the same. For the unavailable reference issue, the party rating is used. In the case of the party also being unrated, the exposure remains unrated. Also, the application populates whether the exposure is LT rated or ST rated, based on the rating assigned to the exposure.

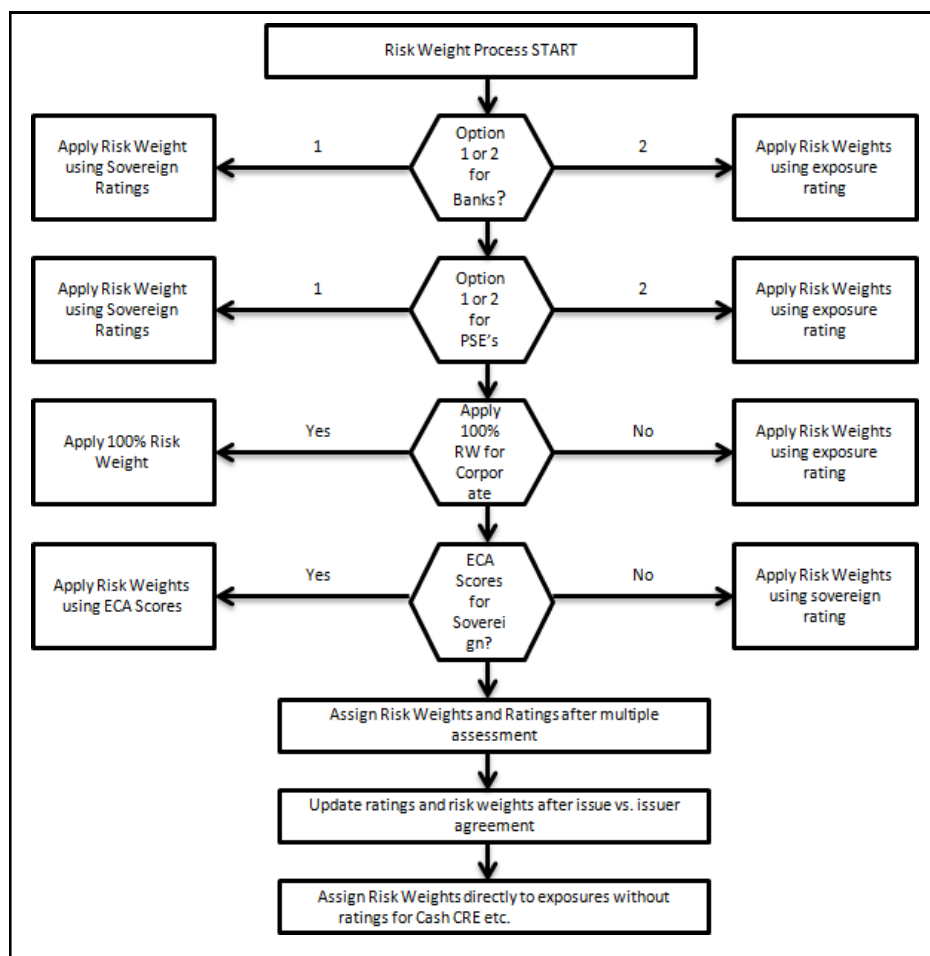
### 7.2.1.9 Risk Weight Assignment Rules

#### 1. Risk Weight Assignment to all Exposures

Risk Weight is assigned based on asset class and the credit rating as per Basel guidelines. The risk weight rules operate on the risk weight table (**FSI\_RW\_MAP\_MASTER**). Highly rated exposures are allocated low-risk weight and poorly rated exposures are allocated high-risk weights. If exposure has more than one rating (rated by more than one agency), then the final rating is assigned based on multiple assessments. The application updates the risk weights against the exposures directly, when ratings are not considered.

Options for risk-weighting are selected during Run definition if the Run Management UI is used, to update the required calculations as allowed by the specific jurisdiction. For more details on the options, please refer the [Run Management](#) section.

Figure 16: Risk weight process flow

Risk weight assignment takes place in the sub-process: **DRV\_RISK\_WEIGHT\_ASSIGNMENT\_STD**.

## 2. Risk Weight Assignment to Sold Credit Protection Exposures

The sold credit protection data is specific to sold credit derivatives. This data is available in the product processor table **STG\_CREDIT\_DERIVATIVES**. The sold credit protection data is processed under **SOLD\_PROTECTION\_CREDIT\_DATA\_PROCESSING**. The underlying data are required for all the sold credit protection.

The risk weight assignment for the sold credit protection is based on the asset type of the underlying exposure captured in Non-Sec Pre-Mitigation RW Assignment for Rated SCP - STD

- The risk weight for the underlying exposure is calculated and this is updated to the sold credit protection exposure under the sub process Derivative Pre-Mitigation RW UL for SCP based on Revised Sec Framework
- The RWA is calculated as the Pre-mitigation EAD multiplied by the Pre-Mitigation Risk Weight
- In the case of sold credit protection exposures, the Pre-Mitigation EAD and the Post Mitigation EAD are the same since there are no mitigants for these exposures.

The underlying data for sold credit protection data is provided in the **STG\_UNDERLYING\_EXPOSURES** table which is stored in **DIM\_UNDERLYING**. The underlying for the sold credit protection has **V\_UNDERLYING\_DATA\_IDENTIFIER** as “SCP”, to recognize this for the Sold credit protection treatment captured in sub process Derivatives Data processing.

### 3. Risk Weight Assignment to Cleared Transaction Exposures

Where a bank acts as a clearing member of a CCP for its own purposes, a risk weight of 2% must be applied to the bank's trade exposure to the CCP in respect of OTC derivatives, exchange traded derivative transactions and SFTs.

Where the clearing member offers clearing services to clients, the 2% risk weight also applies to the clearing member's trade exposure to the CCP that arises when the clearing member is obligated to reimburse the client for any losses suffered due to changes in the value of its transactions in the event that the CCP defaults.

This is captured in process **DRV\_RISK\_WEIGHT\_ASSIGNMENT** (PMFDRV019) in sub process Derivative Basel III - RW Assignment for Cleared Transactions - Exposures - Revised Approach.

### 4. Risk Weight Assignment to Specific Wrong Way Risk Exposures

**Specific Wrong Way Risk:** Wrong-way risk is defined as the risk that occurs when exposure to counterparty is adversely correlated with the credit quality of that counterparty. It arises when default risk and credit exposure increase together.

For all the transactions which are identified as Specific wrong way risk, Risk weight is assigned in process **DRV\_RISK\_WEIGHT\_ASSIGNMENT**.

## 7.2.1.10 RWA Calculations

The RWA is calculated as the Pre-mitigation EAD multiplied by the Pre-Mitigation Risk Weight.

In the case of sold credit protection exposures, the Pre-Mitigation EAD and the Post-mitigation EAD is the same since there are no mitigants for these exposures.

## 7.2.1.11 Post CRM RWA Calculations

In the case of derivatives, there are no additional mitigants, and hence both pre-CRM RWA calculations and post CRM RWA calculations are one and the same which is stored in **FSI\_CAP\_DERIVATIVES.N\_EAD\_POST\_MITIGATION**.

## 7.2.1.12 Allocation of RWA at Exposures

CCR RWA calculated at the netting set level is allocated to the exposures of the nettable pool using the following formula:

$$\text{RWA at Exposure Level} = \text{Total CCR RWA at netting set level} * \text{Pre-Mitigation EAD for Exposure} / \text{Sum of Pre-Mitigation EAD for all Exposures part of CCR RWA at netting set level}$$

# Securities Financing Transactions Portfolio

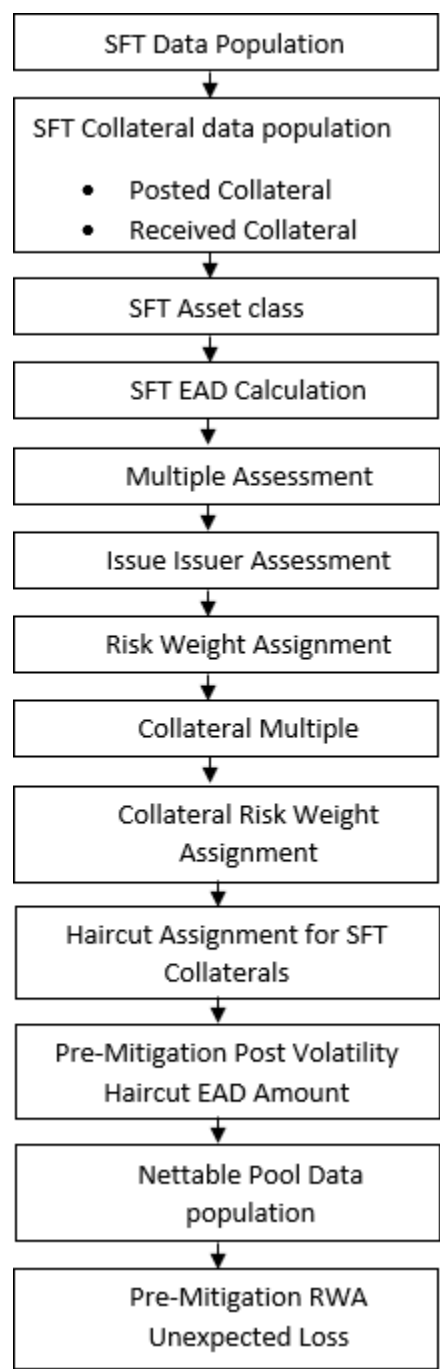
Securities Financing Transactions (SFT) include Repo Style transactions, Margin Lending, Security Financing Borrowing, and so on.

Under Standardized method we have two approaches –

- Simple Approach – this is the approach wherein the collateral is being substituted for the covered portion of the exposure, and the risk weights as applicable for the standard mitigant type and issuer type are assigned to the collateral.
- Comprehensive Approach – this is the approach wherein the collateral undergoes haircut treatment, and the exposure value gets reduced from this portion

For all SFT contracts which have a placed collateral or mitigant mapped to it, the application computes CRM based on the EAD approach undertaken by the bank.

Figure 17: Process Flow for Credit Risk Securities Financing Transactions

7.2.2.1 Rating Population

The data on ratings is captured in the following rating specific tables:

- Party Rating Table (STG\_PARTY\_RATING\_DETAILS)
  - Credit Rating for all customers and issuers are captured in this table.

- Instrument Rating Table (STG\_INSTRUMENT\_RATING\_DETAILS)
  - Credit Rating for all instruments which are in the form of collateral either placed or received, are captured in this table
- Sovereign Rating Table (STG\_SOVEREIGN\_RATING\_DETAILS)
  - Credit Rating for all countries is captured in this table.

### 7.2.2.2 Processing Steps

Banks obtain credit ratings from different sources, and these are provided as an input in the application through the rating tables mentioned in the preceding list.

The application re-classifies the rating information to BIS Specific standard ratings. The out-of-box application supports the Fitch / Moodys / S&P and DBRS credit rating reclassification for Long Term and Short-Term ratings. This is handled in the Credit Rating Reclassification rule in Other Reclassification sub-process.

8.1.2.1.0 Release onwards the rating information is reclassified to BIS Standards based on the user defined Regulatory Reclassification mapping.

The rating reclassification lookup table (**FSI\_RATING\_CLASSIFICATION**) is used to lookup reclassified standard ratings so that the reclassification rule is not repeated for each of the rating processing tables.

Ratings are populated from the stage tables (for example, **STG\_PARTY\_RATING\_DETAILS**) to FSI tables (for example, **FSI\_PARTY\_RATING\_DETAILS**) using the lookup table (**FSI\_RATING\_CLASSIFICATION**) to obtain a reclassified rating.

Ensure that all the relevant columns as indicated in the DL Specs are mandatorily populated with data. For example, in the Stage Party Rating Details (**STG\_PARTY\_RATING\_DETAILS**) table: Rating source code (**V\_RATING\_SRC\_CODE**), Party Code (**V\_PARTY\_CD**), Purpose (**V\_PURPOSE**) are required to be populated. The purpose code is to indicate whether the rating is a domestic rating or foreign rating. If any other rating is provided, then the exposure is considered as unrated.

### 7.2.2.3 Data Population

Credit Risk exposures are updated in the application for all the product types through their respective input tables known as Product Processors. Main categories of Counterparty Credit Risk exposures, along with their respective table names that are used as an input, are as follows:

**Table 13: Counterparty credit risk exposures**

| Product   | Source Product Processor |
|---|--------------------------|
| Margin Lending Transactions   | STG_LOAN_CONTRACTS       |
| Re purchase contracts / Reverse Repurchase contracts / Security Lending & Borrowing | STG_REPO_CONTRACTS       |

There is a data population about the placed collateral that have been placed with respect to the SFT transaction.

**Table 14: Mapping placed collateral to source product processor**

| Product           | Source Product Processor |
|-------------------|--------------------------|
| Placed Collateral | STG_PLACED_COLLATERAL    |

There is a data population about the mitigants, which cater to the mitigants that have been received with respect to the SFT transaction.

**Table 15: Mapping Mitigant to source product processor**

| Product                         | Source Product Processor |
|---------------------------------|--------------------------|
| Mitigants – Collateral Received | STG_MITIGANTS            |

There is a data population about the mapping between the exposures and the mitigants. And one data population about the mapping between the exposures and the placed collateral.

**Table 16: Mapping exposures to source tables**

| Product                                     | Source Table             |
|---|--------------------------|
| Mapping for Exposures and Mitigants         | STG_ACCOUNT_MITIGANT_MAP |
| Mapping for Exposures and Placed Collateral | STG_ACCT_PLACED_COLL_MAP |

**Processing table details**

All Counterparty Credit Risk SFT exposures are loaded into the table, FSI Cap SFT Exposures (**FSI\_CAP\_SFT\_EXPOSURES**) where further processing happens for this portfolio of exposures.

This is handled in the process **SFT\_DATA\_POPULATION**.

**7.2.2.4 Shareholding Percent Multiplication**

Shareholding percent multiplication for common entity level data is a part of BIS Common Data Processing (PMFCOM020) process. In this the application updates the shareholding percentage against each entity. The parent entity is updated with the value of 1 as the shareholding percent and for each child entity, the percentage is based on the parent's holding percentage as specified for each child in fact entity shareholding percent table (**FCT\_ENTITY\_SHR\_HLD\_PCT**).

Shareholding percent multiplication for exposure level is part of each portfolio as well. In this process, the application multiplies the entity shareholding percentage for that entity with respect to parent entity against exposure amount, undrawn amount and provision amount for that exposure and update the same.

This process is handled in the sub process **SFT\_SHAREHOLDING\_CALCULATION\_STD** of the process **SFT\_DATA\_PROCESSING\_STD**.

**7.2.2.5 Common Reclassification Rules**

The application reclassifies the bank's product types and party types to standard product and party types. Based on the standard product and party type, the asset class for each exposure is arrived at. Similarly, the application does reclassification for mitigant based on its mitigant types and reclassifies it to standard mitigant types.

Ensure that all products and party type and mitigants which are bank-specific are reclassified, as part of the setup activity. If they are not reclassified, the treatment might not happen as expected by the regulator.

### 1. Product Type Reclassification

Product types used by the reporting bank as input data are reclassified to standard product types as recommended in the Accord. The product types after reclassification are stored as Basel product types. For Example, any security lending product is reclassified as Security lending and borrowing product type.

This is handled in the Basel Product Type Reclassification rule which is part of the **COMMON\_RECLASSIFICATION** process.

8.1.2.1.0 Release onwards this is handled in the 'Product Type Reclassification' UI under Regulatory Reclassification

### 2. Party Type Reclassification

Similar to the product type, the customer type (which are stored as counterparty type) are also reclassified as standard counterparty type. The customer information is expected in the Stage Party Master (STG\_PARTY\_MASTER), and this also includes the Party Type based on the Stage Party Type Master (STG\_PARTY\_TYPE\_MASTER). For Example, any Country is reclassified as Sovereign.

This is handled in the Party Type Reclassification rule which is part of the **PARTY\_TYPE\_RECLASSIFICATION\_POPULATION\_STD** process.

8.1.2.1.0 Release onwards this is handled in the 'Party Type Reclassification' UI under Regulatory Reclassification.

### 3. Mitigant Reclassification

For mitigants the application reclassifies the mitigant type to the standard mitigant type like the debt securities, cash, and so on.

The reclassification tasks are present in the **COMMON\_RECLASSIFICATION** process.

8.1.2.1.0 Release onwards this is handled in the 'Mitigant Type Reclassification' UI under Regulatory Reclassification.

### 4. Other Reclassification

As part of the reclassification rules, any other data which is being brought inside the application like seniority, transaction type and so on also get reclassified into OFSAA specific values. This is also mandatory to be done, as otherwise data will not be available for processing as required by the regulator.

This happens as part of the process **COMMON\_RECLASSIFICATION**.

8.1.2.1.0 Release onwards this is handled in the various Reclassification UIs available under Regulatory Reclassification.

## 7.2.2.6 Asset Reclassification Rules

Based on Basel product type and standard counterparty type, an asset class is formed by the application. This asset class is used for data processing. The asset class is the same as specified in the accord.

For example, Standard counterparty is Corporate non-SME and Corporate SME, the asset class is corporate.

The asset class for all mitigants is reclassified based on their standard mitigant types and standard issuer type.

This happens in the sub process **SFT\_RECLASSIFICATION\_STD** and in the process **SFT\_DATA\_PROCESSING\_STD**.

### 7.2.2.7 Pre-mitigation Calculations

Based on the asset class, the application calculates the Pre-Credit Risk Mitigation (CRM) Exposure at Default (EAD) for each exposure. This value signifies the maximum loss that the bank can suffer, in case of default on this exposure, before considering any mitigation effects.

In the case of SFT Exposures, the exposures are hedged against credit risk through various collateral. These collaterals provide mitigation to credit risk and must be considered while computing Credit RWA, as per the Accord. Hence, the application calculates the pre-mitigation exposure amount and post-mitigation exposure amount.

The application also computes pre-mitigation risk-weighted assets (Pre CRM RWA) and post-mitigation risk-weighted assets (Post CRM RWA) by multiplying the respective EAD by risk weight. The risk weight is arrived at, by considering the credit rating of the exposures and mitigants as per the guidelines.

#### 7.2.2.7.1 Exposure at Default Amount Calculation

Pre-mitigation Exposure at Default can be calculated using one of the two approaches of EAD – Simple Approach and Comprehensive Approach. This is based on regulatory definition selection.

##### 1. Calculation of EAD – Comprehensive Approach

As per the Comprehensive Approach, the EAD is computed by considering the Exposure amount post haircut, and the collateral amount post haircut.

###### a. Exposure Amount Calculations for the Exposures

The exposure amount from the product processor tables **STG\_REPO\_CONTRACTS** and **STG\_LOAN\_CONTRACTS** for the respective products are based on their EOP balance i.e. nothing but the End of period balance, which will be populated into the processing table (**FSI\_CAP\_SFT\_EXPOSURES**) for further calculations.

This is part of the process **SFT DATA POPULATION**.

###### b. Placed Collateral & Mitigant – Eligibility

The mitigant identified as eligible are not based on the eligibility rules for CRM as mentioned in Basel III accord. Credit rating of the collateral is considered for all mitigants types issued by all party types, while deciding whether a mitigant is eligible for a particular exposure or not. Separate eligibility Rules exist for mitigants types like equity, mutual funds, or debt security, to perform these checks. For the remaining, a mitigant is marked as eligible only if its credit rating is better than the exposure to which it is providing protection and also if it is classified as senior in position.

The received collateral is captured in FSI Cap Mitigants (**FSI\_CAP\_MITIGANTS**). Mitigant eligibility is also checked based on the original and residual maturity of the collateral. Collateral is classified as eligible only if its original maturity is more than a year and residual maturity is more than 3 months.

The placed collateral is captured in FSI Cap Placed Collateral (**FSI\_CAP\_PLACED\_COLLATERAL**) and this also moves to FSI Cap Mitigants (**FSI\_CAP\_MITIGANTS**), wherein the placed collateral and the mitigants both undergo the same treatment.

This is part of the sub process Mitigant Processing – STD Approach – BIS in the process **SFT\_PLACED\_COLLATERAL\_DATA\_PROCESSING\_STD**.

**c. Placed Collateral & Mitigant – Haircut Assignment**

The application assigns three kinds of mitigant haircut, which are volatility haircut, Forex haircut, and maturity mismatch haircut.

Volatility haircuts are assigned to the collateral to account for any future fluctuations in the market value of the financial collateral. Separate Rules exist in the application for various types of financial collaterals like debt securities, equity, mutual funds, and so on. The application assigns a volatility haircut using Supervisory Haircut method when standardized approach is selected.

When the exposure and collateral are in different currencies, the application makes an adjustment by applying Forex haircut.

If the residual maturity of CRM is less than the underlying credit exposure, then a maturity mismatch is applied. If there is a maturity mismatch and CRM have an original maturity of more than a year, the maturity mismatch haircut is applied to adjust the value.

This is part of the sub process **SFT\_COMPREHENSIVE\_APPROACH\_HAIRCUT** in the process **SFT\_PLACED\_COLLATERAL\_DATA\_PROCESSING\_STDEAD** Calculation for Exposures that are not part of netting agreement.

For SFT transaction, the application calculates EAD for the parent exposure, based on the underlying information. The underlying exposures (which are the mitigants received and the collateral placed) are moved to **FSI\_SFT\_UNDERLYING** table from **FSI\_CAP\_MITIGANTS**. Forex haircut is applied if the underlying and the parent contract are in a different currency. Each SFT underlying exposure adjusted for a haircut (EAD + haircut value) is added as EAD to the parent contract.

This is part of the process **SFT\_EXP\_AND\_PLACED\_COLLATERAL\_PROCESSING\_STD**.

**d. EAD Calculation for Exposures that are part of netting agreement**

The application nets SFT contracts based on the same customer, common netting agreement identifier, the transaction of Repo, Re-Repo or Margin Lending, Trading or Banking book, and so on. Margin lending transaction being SFT also follows the same EAD calculation methodology, however Repo or Reverse Repo and margin lending are not netted together.

The calculation happens in the table FSI Cap Nettable pool (**FSI\_CAP\_NETTABLE\_POOL**). This is handled in the process **SFT\_NETTING\_CALCULATION**.

**2. Calculation of EAD – Simple Approach**

As per the Simple Approach, the EAD is computed by considering the Exposure amount and the mitigants assigned being sent under Credit Risk Mitigation process and assigning based on the Risk Weight of the Mitigants and the Exposures.

**a. Exposure Amount Calculations for the Exposures**

The exposure amount from the product processor tables **STG\_REPO\_CONTRACTS** and **STG\_LOAN\_CONTRACTS** for the respective products are based on their EOP balance i.e nothing but the End of period balance which will be populated in to the processing table (**FSI\_CAP\_SFT\_EXPOSURES**) for further calculations. This is part of the process **SFT DATA POPULATION**.

**b. Placed Collateral & Mitigant – Eligibility**

The mitigant identified as eligible are not based on the eligibility rules for CRM as mentioned in Basel III accord. Credit rating of the collateral is considered for all mitigants types issued by all party types,

while deciding whether a mitigant is eligible for a particular exposure or not. Separate eligibility Rules exist for mitigants types like equity, mutual funds, or debt security, to perform these checks. For the remaining, a mitigant is marked as eligible only if its credit rating is better than the exposure to which it is providing protection and also if it is classified as senior in position.

The received collateral is captured in FSI Cap Mitigants (**FSI\_CAP\_MITIGANTS**). Mitigant eligibility is also checked based on the original and residual maturity of the collateral. Collateral is classified as eligible only if its original maturity is more than a year and residual maturity is more than 3 months.

The placed collateral is captured in FSI Cap Placed Collateral (**FSI\_CAP\_PLACED\_COLLATERAL**) and this also moves to FSI Cap Mitigants (**FSI\_CAP\_MITIGANTS**), wherein the placed collateral and the mitigants both undergo the same treatment. This is part of the sub process Mitigant Processing – STD Approach – BIS in the process **SFT\_PLACED\_COLLATERAL\_DATA\_PROCESSING\_STD**.

**c. Placed Collateral & Mitigant – Risk Weight Assignment**

For Simple approach, the application assigns risk weight to mitigants on the basis of credit rating (CAP Mitigant Basel Rating and Risk Weight Assignment), and original maturity (CAP Mitigant RW Assignment based on Original Maturity). These fall under the process Mitigant RW Assignment – Simple – BIS.

This is part of the sub process Mitigant Processing – STD Approach – BIS in the process **SFT\_PLACED\_COLLATERAL\_DATA\_PROCESSING\_STD**

**d. EAD Calculation for Exposures that are not part of netting agreement**

For SFT transaction, the application calculates EAD for the parent exposure, based on the underlying information.

The underlying exposures (which are the mitigants received and the collateral placed) are moved to **FSI\_SFT\_UNDERLYING** table from **FSI\_CAP\_MITIGANTS**.

This is part of the process **SFT\_EXP\_AND\_PLACED\_COLLATERAL\_PROCESSING\_STD** The SFT exposures EAD by considering the collateral placed and received are handled as part of the credit risk mitigation process. This is in the PMF process CRM Data Processing.

**e. EAD Calculation for Exposures that are part of netting agreement**

The application nets SFT contracts based on the same customer, common netting agreement identifier, the transaction of Repo, Re-Repo or Margin Lending, Trading or Banking book, and so on. Margin lending transaction being SFT also follows the same EAD calculation methodology, however Repo or Reverse Repo and margin lending are not netted together.

The netted exposure of the SFT gets computed without the effects of the collateral received and placed in the FSI Cap Nettable Pool (**FSI\_CAP\_NETTABLE\_POOL**). This gets handled in the process **SFT\_NETTING\_CALCULATION**.

The SFT exposures EAD by considering the collateral placed and received are handled as part of the credit risk mitigation process. This is in the PMF process CRM Data Processing.

## **7.2.2.7.2 Risk Weight Assignment**

### **1. Multiple Assessment**

For exposures with multiple ratings, risk weight assignment is based on multiple assessment process. For each exposure, the final rating is the worst of the best two ratings assigned to the exposure.

The risk weight corresponding to this rating is then assigned to the exposure.

Exposures for multiple rating assessment are first moved into the table FSI Multiple Rating Processing (FSI\_MULTIPLE\_RATING\_PROCESSING) wherein the ranking and final selection of which rating to use takes place.

Below are the related sub-processes:

SFT\_MULTIPLE\_RATING\_ASSESSMENT\_POPULATION\_STD, wherein the data for the multiple assessment processing gets populated into the FSI table.

MULTIPLE\_RATING\_ASSESSMENT, wherein the identification of the multiple rating for the exposure happens, and the

SFT\_MULTIPLE\_ASSESSMENT\_BASEL\_RISK\_WEIGHT\_ASSIGNMENT, wherein the actual risk weight and final rating assignment happens for the exposures.

## **2. Issue Issuer Assessment**

For all the exposures which remain unrated after the multiple assessment processes, the issue issuer process is performed. This happens in the Issue Issuer Assessment sub-process

(SFT\_ISSUE\_ISSUER\_ASSESSMENT)

In this case, the unrated exposures are assigned a reference rating based on the reference issue available or the rating of the party, whichever is applicable. These unrated exposures are assigned a risk weight based on the reference rating.

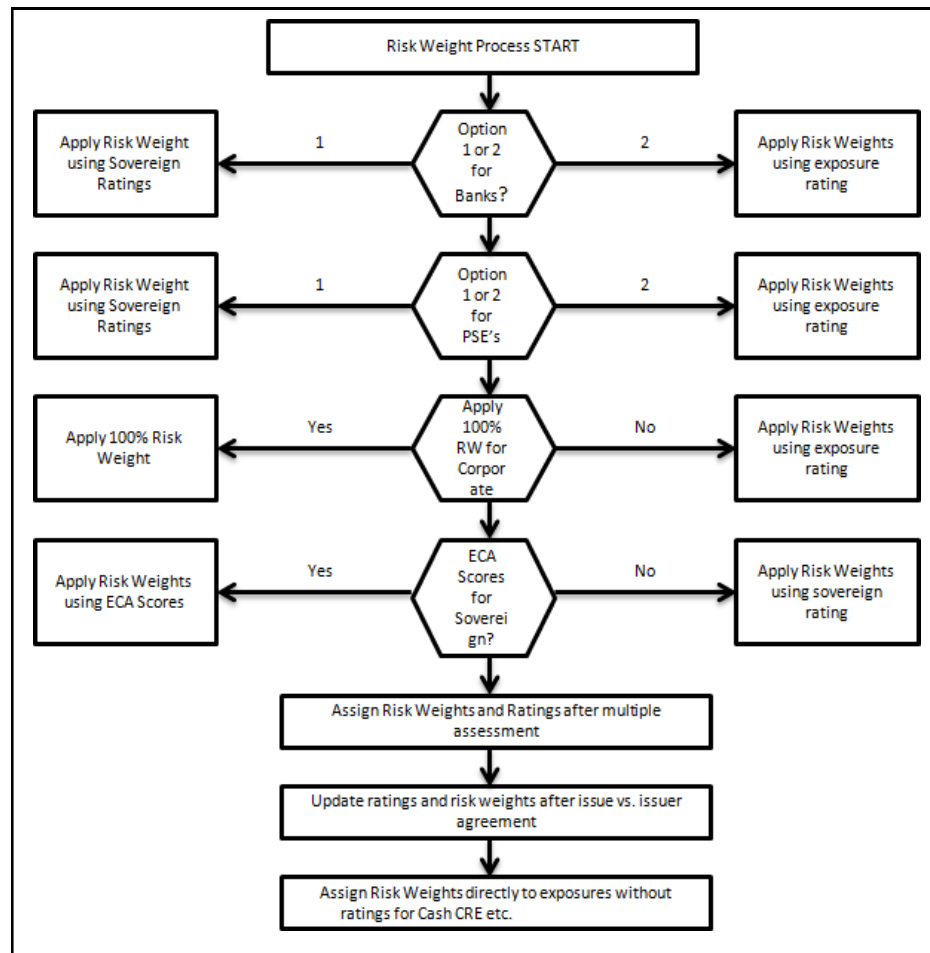
For unrated exposures, the application does an issue-issuer assessment to infer a rating of the unrated exposures, based on the rating of a similar instrument (referred to as reference issue hereafter) issued by the same issuer. The reference issue is used only when it is of the same currency as the exposure and the exposure is senior or equivalent to the same. For the unavailable reference issue, the party rating is used. In the case of the party also being unrated, the exposure remains unrated. Also, the application populates whether the exposure is LT rated or ST rated, based on the rating assigned to the exposure.

## **3. Risk Weight Assignment**

Risk Weight is assigned based on asset class and the credit rating as per Basel guidelines. The risk weight rules operate on the risk weight table (FSI\_RW\_MAP\_MASTER). Highly rated exposures are allocated low-risk weight and poorly rated exposures are allocated high-risk weights. If exposure has more than one rating (rated by more than one agency), then the final rating is assigned based on multiple assessments. The application updates the risk weights against the exposures directly, when ratings are not considered.

Options for risk-weighting are selected during Run definition if the Run Management UI is used, to update the required calculations as allowed by the specific jurisdiction. For more information on the options, see the [Regulatory Definition](#) section.

Risk Weight Assignment happens in the process “SFT\_RISK\_WEIGHT\_ASSIGNMENT STD” for the SFT Exposures.

**Figure 18: Risk weight process assignment****7.2.2.7.3 RWA Calculations**

The RWA is calculated as the Pre-mitigation EAD multiplied by the Pre-Mitigation Risk Weight.

**7.2.2.8 Credit Risk Mitigation Process**

In order to calculate the post CRM RWA, application needs to account for mitigants which may be in the form of collaterals (for simple approach) or guarantees that are being provided by the bank. All the mitigants which get populated into the system are being made ineligible, and then the regulatory approved mitigant types and the issuer type combination are made eligible.

**Pooling and Optimizer****7.2.3.1 Pooling**

Pooling is one of the pre-requisites for the optimized allocation of the exposures.

Pooling pulls out an exposure, and identifies all the relevant mitigants mapped to it, and the corresponding exposures mapped to these mitigants, and again the corresponding newer mitigants mapped to these exposures. This pooling assigns the cardinality to the exposures based on the mitigant combination.

This happens in the FSI Cap Sub Exposures (FSI\_CAP\_SUB\_EXPOSURES), and the pooling is part of the sub process

The relevant cardinalities that get assigned to the exposures, as part of this pooling process are as follows:

- 1-0 → One exposure not mapped to any mitigant
- 1-1 → One exposure mapped to one mitigant
- 1-N → One exposure mapped to multiple mitigants
- N-1 → Multiple exposures mapped to a single mitigant
- N-N → Multiple exposures mapped to Multiple mitigants

#### 7.2.3.1.1 Optimizer

The optimizer is the process of allocation of the mitigants to the exposures, based on the different logic applicable for the various granularity. The details of this is available in the Annexure.

Both Pooling and Optimizer is handled under the process **CRM Sub Exposure Pooling and Optimizer Processing**.

#### 7.2.3.2 Post CRM RWA

The application computes the covered amount and the uncovered amount for the exposures. The covered amount is computed by multiplying the covered factor with the exposure amount. To this covered amount, the application assigns the mitigant risk weight. The product of the covered amount and the mitigant risk weight is the covered RWA. The uncovered amount is computed by multiplying the uncovered factor (which is 1 – the sum of all covered factors for that exposure) with the exposure amount. This uncovered amount is multiplied by the exposure risk weight to get the uncovered RWA. The sum of the covered RWA and the uncovered RWA is the Post CRM RWA of the Exposure.

$$\text{Post-CRM RWA} = \text{Covered Amount} * \text{Risk Weight of the Mitigant} \\ + \text{Uncovered Amount} * \text{Risk Weight of the Exposure}$$

This is handled in the process Post CRM Expected and Unexpected Loss RWA Assignment

## 7.3 Default Fund Contributions Related Capital Charge

A default fund contribution refers to the funds contributed, or commitments made by a clearing member to a Central Counterparty's (CCP) equalized loss-sharing agreement. The purpose of such default funds is to provide capital, in addition to the collateral posted by participants and in addition to capital provided by the clearinghouse, as a safeguard against extraordinary losses that might occur in connection with.

For example, a financial crisis in the market or the simultaneous defaults of several large members. The clearing members contribute to such default funds kept with the central counterparty (clearing house) in the proportion of their exposure to the central counterparty.

The default fund contributions by the clearing members contribute toward the central counterparty's regulatory capital along with CCP's contributions to the default fund. These contributions act as collaterals to mutually share in the losses incurred by the clearing members due to counterparty defaults.

For each clearing member, a contribution is made to the central counterparty's default fund.

This contribution acts as a relief against the defaults by any clearing member of the central counterparty.

The application handles the treatment of exposures to a QCCP and a Non-QCCP. This qualified CCP flag is expected to be provided as a download in the Party Master (**STG\_PARTY\_MASTER**) table.

## Capital Charge for Non-QCCP

If the CCP is not qualified (non-QCCP), then the risk-weighted asset amount for the banking organization's default fund contribution is calculated using the Own fund's requirements for pre-funded contributions to the default fund of a non-qualifying CCP approach, as suggested in the accord.

## Capital Charge for QCCP

If the CCP is a qualified CCP (QCCP), then the RWA amount is computed using one of the following two approaches stated below. Both are handled in the same Sub-process - RWA For Default Fund Contribution With QCCP. This is based on the run management option selected.

- Own funds requirements for pre-funded contributions to the default fund of a QCCP.
- An alternative calculation of own funds requirement for exposures to a QCCP.

The approach to the use of either the own fund requirements for QCCP or the alternative approach of the own fund requirements for QCCP is based on the run management option.

### Approach 1

To compute the clearing member's capital requirement, which is the reporting bank's capital requirement for the contributions made to the CCP's default fund, the hypothetical capital requirement of the central counterparty for the default fund must be known. This must be computed by the central counterparty based on the exposures of all the clearing members to the default fund. After this figure is calculated by the CCP, it is shared with all the clearing members to enable them and to compute their respective capital requirements against the default fund.

When the reporting bank gets the hypothetical capital requirement from the QCCP, the next step is to compute the capital requirement of the reporting bank by finding out the proportion of the reporting bank's contribution in the total default fund contribution.

- The parameters considered for this purpose include the following QCCPs:
- Net potential exposure to the two largest clearing members,
- The total net potential exposure to all the clearing members,
- Total default fund contribution by all the clearing members,
- QCCP's contribution to the default fund, and
- The total number of clearing members for the default fund.

The last step is to compute the risk-weighted assets of the reporting bank corresponding to the default fund contribution to the QCCP by using the capital computed in the previous step.

These steps and the calculation involved are the following:

**Step 1:**

It requires the QCCP to calculate its hypothetical capital requirement (KCCP) for the default fund. This is done by the QCCP and is published to the clearing members for them to use for their respective capital calculations.

**Step 2:**

Compare KCCP with the funded portion of the default fund of a QCCP and calculate the capital requirement of the bank (KCM) by using the total of all the clearing members' capital requirements (K\*CM). This capital requirement is considered on the contribution that the clearing members make to the default fund of the QCCP.

**Approach 2**

Capital Charge for the default fund contribution is calculated as follows:

**Capital charge (Ki) = 8% \* minimum (2% of Trade exposures to the QCCP + 1250% \* default fund contribution to the QCCP, 20% \* Trade Exposure Amount to the QCCP).**

The application also supports the treatment of a CCP stopping to calculate its fund requirement to the CCP. The flag to indicate that the CCP has stopped calculating the own fund requirement is captured in the party table (**STG\_PARTY\_MASTER**). And based on the supervisory approval provided, in the run management option, the capital will be calculated using the Alternative approach. Else, it is treated as a normal Credit Risk Exposure, part of the Corporate Asset class.

The flag to indicate that the CCP has stopped calculating the capital requirement is expected as part of the Party Master Table (**STG\_PARTY\_MASTER**). In the case of this flag being null, it is expected that the CCP is calculating the Total Capital and normal processing of QCCP or Non-QCCP happens.

**Key Data Elements**

Key data elements to be noted are listed in this section. To view the complete list of tables used, see the Download Specification document in [MOS](#).

- Default fund contributions and related data are expected at the Default fund – Central Counterparty level in the entity Stage Central Counterparty Details (**STG\_CCP\_DETAILS**).
- Hypothetical Capital Requirement of CCP, Maximum Net Potential Exposure of clearing member of CCP, 2nd Maximum Net Potential Exposure of clearing member of CCP, Total Net Potential Exposure of clearing member of CCP, Number of Clearing Members to the CCP, Total funded Default Fund Contribution of all clearing members to the CCP, Total unfunded Default Fund Contribution of all clearing members to the CCP and Default fund contribution of CCP from its funds for each central counterparty level required.
- The application supports only the capital requirement of the bank (KCM) based on Funded/Unfunded default contributions from all clearing members not by Initial Margin. But the data model supports place holders to capture Total Initial Margin by all clearing members to CCP and Bank's initial margin posted to CCP.

## 7.4 Underlying Exposures Treatment

**UNDERLYING FLOW****Underlying Flow Related to Securitization**

The application also supports Underlying exposures that are received as input through Stage Underlying Exposures table (**STG\_UNDERLYING\_EXPOSURES**). This is relevant for the securitization exposures,

**Banking Underlying Exposures**

For these exposures, the parent exposures are securitization exposures, mapped via the securitization pool, but the underlying are Banking exposures.

In such cases, exposures will have a record type as INV\_NON\_SEC\_ULY (Investment Underlying) and will be populated and processed in the Banking table FSI\_CAP\_BANKING\_EXPOSURES. This is handled in the process Bank Underlying Data Processing –STD.

**Investment Underlying Exposures**

For these exposures, the parent exposures as well as the underlying exposures are both investment exposures. Such exposures will have record type as INV\_NON\_SEC\_ULY (Investment Underlying) and will be populated and processed in the Investments table, FSI\_CAP\_INVESTMENT\_EXPOSURES.

This is handled in the similar way as a normal investment exposure in the process Investment Data Processing – STD.

**Underlying Flow Related to CIU**

The application also supports Underlying exposures that are received as input through Stage Fund Underlying Composition table (STG\_FUND\_UNDERLYNG\_COMPOSITION). This is relevant for the CIU exposures, the application also supports the underlying composition received as input through the Stage Fund CIS Composition table (STG\_FUND\_CIS\_COMPOSITION)

**Investment Underlying Exposures**

For these exposures, the parent exposures as well as the underlying exposures are both investment exposures. Such exposures will have record type as INV\_NON\_SEC\_ULY (Investment Underlying) and will be populated and processed in the Investments table, FSI\_CAP\_INVESTMENT\_EXPOSURES.

**Derivatives Underlying Exposures**

For these exposures, the parent exposures are investment exposures, but the underlying are Derivatives exposures. Such exposures will have record type as INV\_NON\_SEC\_ULY (Investment Underlying) and will be populated and processed in the Derivatives table FSI\_CAP\_DERIVATIVES.

This is handled in the process Derivatives Underlying Data Processing –STD.

## 7.5 Credit RWA for Securitization

As per the revised guidelines for securitization framework, which is focused on addressing the short comings of the existing guidelines, a revised hierarchy of approaches that replaces the existing approaches have been introduced.

The application assigns the appropriate approach to the exposures, based on the criteria specified in the Revised guidelines. The application assigns any of the below approaches under securitization standardized approach:

- Sec-Standardized Approach (SEC-STD)- SSFA
- Sec 1250% RW

### Securitization – Revised Framework

The procedure by which the application handles the advanced approach of securitization exposures is as follows:

**Figure 19: Securitization portfolio process flow**

## Rating Population

### Credit Rating Process

The entire rating information of the exposures and the mitigants are populated from the staging tables to the processing tables. The exposure and the tranche rating information are captured in the account rating (STG\_ACCOUNT\_RATING\_DETAILS) and the instrument rating (STG\_INSTRUMENT\_RATING\_DETAILS) tables respectively and the mitigant rating information is captured in the instrument rating details (STG\_INSTRUMENT\_RATING\_DETAILS) table.

- Account Rating Table (STG\_ACCOUNT\_RATING\_DETAILS)
  - Credit Rating for all exposures

- Instrument Rating Table (STG\_INSTRUMENT\_RATING\_DETAILS)
  - Credit Rating for all tranche and mitigants
- Party Rating Table (STG\_PARTY\_RATING\_DETAILS)
  - Credit Rating for all issuers are captured in this table.
- Sovereign Rating Table (STG\_SOVEREIGN\_RATING\_DETAILS)
  - Credit Rating for all countries is captured in this table.

**The Processing Steps are as follows:**

Banks obtain credit ratings from different sources, and these are provided as an input in the application through the rating tables mentioned in the preceding list.

The application re-classifies the rating information to BIS Specific standard ratings. The out-of-box application supports the Fitch / Moodys / S&P and DBRS credit rating reclassification for Long Term and Short-Term ratings.

This is handled in the Credit Rating Reclassification rule in Other Reclassifications sub-process.

8.1.2.1.0 Release onwards the rating information is reclassified to BIS Standards based on the user defined Regulatory Reclassification mapping.

The rating reclassification lookup table (**FSI\_RATING\_CLASSIFICATION**) is used to lookup reclassified standard ratings so that the reclassification rule is not repeated for each of the rating processing tables.

Ratings are populated from the stage tables (for example, **STG\_PARTY\_RATING\_DETAILS**) to FSI tables (for example, **FSI\_PARTY\_RATING\_DETAILS**) using the lookup table (**FSI\_RATING\_CLASSIFICATION**) to obtain a reclassified rating.

Ensure that all the relevant columns as indicated in the DL Specs are mandatorily populated with data. For example, in the Stage Party Rating Details (STG\_PARTY\_RATING\_DETAILS) table: Rating source code (V\_RATING\_SRC\_CODE), Party Code (V\_PARTY\_CD), Purpose (V\_PURPOSE) are required to be populated. The purpose code is to indicate whether the rating is a domestic rating or foreign rating. If any other rating is provided, then the exposure is considered as unrated.

## Data Population

### 7.5.3.1 Pre-Processing Steps

#### Securitization and Mitigant Data Population with Mitigant Mapping

Below is the list of relevant tables with their exposure type:

**Table 20: Table names and exposure type**

| Table Name                 | Exposure Type  |
|----------------------------|--|
| STG_UNDERLYING_EXPOSURES   | Exposure related to Investing Bank underlying pool         |
| STG_SECURITIZATION_POOL    | Total Pool Level attributes in the Stage Pool              |
| STG_SECURITIZATION_TRANCHE | Tranche Level Attributes                                   |
| STG_GUARANTEES             | Credit protection exposure which are in form of guarantees |

|                          |  |
|--------------------------|--|
| STG_CREDIT_DERIVATIVES   | Credit derivative  |
| STG_INVESTMENTS          | regular investment in the Tranches by an investing bank, or it is part of the mandate for retention in the pool or tranche for an originating bank |
| STG_COMMITMENT_CONTRACTS | Exposures related to facility or service cash advance  |
| STG_SWAPS_CONTRACTS      | Exposures which are securitization hedges done through swaps   |

### **This is handled in the process Sec Data Population**

With respect to the securitization, the underlying exposures, which are not securitization exposures, follow the process pertaining to the non-securitization exposures. The underlying exposures, which are securitization exposures, follow the process pertaining to the securitization exposures.

The mitigants data are populated from the staging table to the processing table. The exposures which are mapped to the mitigants are captured and populated from the staging table to the processing table.

Mitigant data population is handled by the process **Mitigant Data Population** in BIS Standard run.

Exposure mitigant mapping population is handled in the process **ACCT\_MITIGANT\_MAPPING\_POP**

## **Shareholding Percent Multiplication**

Shareholding percent multiplication for common entity level data is a part of BIS Common Data Processing (PMFCOM020) process. In this the application updates the shareholding percentage against each entity. The parent entity is updated with the value of 1 as the shareholding percent and for each child entity, the percentage is based on the parent's holding percentage as specified for each child in fact entity shareholding percent table (FCT\_ENTITY\_SHR\_HLD\_PCT).

Shareholding percent multiplication for exposure level is part of each portfolio as well. In this process, the application multiplies the entity shareholding percentage for that entity with respect to parent entity against exposure amount, undrawn amount and provision amount for that exposure and update the same. This is handled in the process Sec Data Population

## **Common Reclassification Rules**

The application reclassifies the bank's product types and party types to standard product and party types. Based on the standard product and party type, it forms an asset class for each exposure is arrived at. Similarly, the application does reclassification for mitigant based on its mitigant types and reclassifies it to standard mitigant types.

Ensure that all products and party type and mitigants which are bank-specific are reclassified, as part of the setup activity. If they are not reclassified, the treatment might not happen as expected by the regulator.

### **1. Product Type Reclassification**

Product types used by the reporting bank as input data are reclassified to standard product types as recommended in the Accord. The product types after reclassification are stored as Basel product types. For Example, Housing Loan is reclassified as Residential Mortgage Exposure.

This is handled in the Basel Product Type Reclassification rule which is part of the COMMON\_RECLASSIFICATION.

8.1.2.1.0 Release onwards this is handled in the 'Product Type Reclassification' UI under Regulatory Reclassification

## **2. Party Type Reclassification**

Similar to the product type, the customer type (which are stored as counterparty type) are also reclassified as standard counterparty type. The Basel application is designed to include customer type, and legal entity type in a single table (STG\_PARTY\_MASTER). This is applicable for staging and the dimension model. These are reclassified together as well. Party type reclassification Rules handle reclassification for customer, and entity types. For Example, an Individual is reclassified as Retail.

This is handled in the Party Type Reclassification rule which is part of PARTY\_TYPE\_RECLASSIFICATION\_POPULATION\_STD process.

8.1.2.1.0 Release onwards this is handled in the 'Party Type Reclassification' UI under Regulatory Reclassification.

## **3. Mitigant Reclassification**

For mitigants the application reclassifies the mitigant type to the standard mitigant type like the debt securities, cash, and so on.

The reclassification tasks are present in the COMMON\_RECLASSIFICATION process.

8.1.2.1.0 Release onwards this is handled in the 'Mitigant Type Reclassification' UI under Regulatory Reclassification.

## **4. Other Reclassification**

As part of the reclassification rules, any other data which is being brought inside the application like Pool Type, seniority, transaction type and so on also get reclassified into OFSAA specific values. This is also mandatory to be done, as otherwise data will not be available for processing as required by the regulator. This happens as part of the process COMMON\_RECLASSIFICATION.

8.1.2.1.0 Release onwards this is handled in the various Reclassification UIs available under Regulatory Reclassification.

# **Asset Reclassification Rules**

This is applicable only for the underlying exposures. See the banking and investment process.

# **Due Diligence Requirement for Securitization Exposures**

If a banking organization is able to meet due diligence requirements, a Bank can follow any risk weight approach under securitization, to all its securitized exposures, as per the revised hierarchy of approaches. If bank is not able to meet the due diligence requirements, then all the exposures will be risk weighted at 1250%.

The application assigns the appropriate approach to the exposures, based on the criteria specified in the Revised Accord.

This happens in the process SEC\_DATA\_PROCESSING\_STD.

## Sec Approach Selection

### 7.5.8.1 Pre-mitigation Calculations

The application calculates the Pre-Credit Risk Mitigation (CRM) Exposure at Default (EAD) for each exposure. This value signifies the maximum loss that the bank can suffer, in case of default on this exposure, before considering any mitigation effects.

The application also computes pre-mitigation risk-weighted assets (Pre CRM RWA) and post-mitigation risk-weighted assets (Post CRM RWA) by multiplying the respective EAD by risk weight. The risk weight is arrived using the hierarchy of approaches as suggested above.

### 7.5.8.2 Exposure at Default Amount Calculation

Exposure at Default (EAD) is calculated using the Exposure Amount (EOP Balance of the Exposure), Undrawn Amount of the Exposure (Undrawn Amount) and also the Credit Conversion Factor for the Off-Balance sheet Amount (CCF). This is computed for the on-balance sheet products separately, and the off-balance sheet products separately.

This is handled in the sub process SEC\_PRE\_CRM\_EAD\_CALCULATIONS under the process SEC\_DATA\_PROCESSING\_STD.

### 7.5.8.3 Multiple Assessment

For exposures with multiple ratings, risk weight assignment is based on multiple assessment process. For each exposure, the final rating is the worst of the best two ratings assigned to the exposure.

The risk weight corresponding to this rating is then assigned to the exposure.

Exposures for multiple rating assessment are first moved into the table FSI Multiple Rating Processing (FSI\_MULTIPLE\_RATING\_PROCESSING) wherein the ranking and final selection of which rating to use takes place.

This happens in the process of SEC\_MULTIPLE\_ASSESSMENT, under that sub process the application has data transformation separately for exposures and its tranches.

### 7.5.8.4 Risk Weight Assignment

#### Sec-External Ratings Based Approach (SEC-ERBA)

If there is a supervisory approval, application continues with the computations else it will look for the next approach.

For exposures that follow the external ratings based approach, the risk weight assignment is based on the criteria used for risk weighting. This is handled as part of the sub process SEC\_RISK\_WEIGHT\_ASSIGNMENT\_BASED\_ON\_RATINGS.

The application uses the seniority position of the exposure, maturity, thickness of the exposure and the credit rating to assign the risk weight to the exposure.

To ensure that the exposures have the risk weight assigned based on their maturity term, the application supports interpolation of the risk weight to accommodate the varying maturity of the exposures.

The DT which is used for interpolation is “Sec\_Interpolated\_RW” which updates interpolated risk weights for each exposure in “FCT\_SEC\_EXPOSURES” table. Exposures updated include both “STC condition met” exposures and “STC condition not met” exposures.

This happens in the sub process SEC\_INTERPOLATED\_RISK\_WEIGHT\_AND\_AVG\_EXS\_SPRD under SEC\_DATA\_PROCESSING\_STD

Once the risk weights are assigned based on the above-mentioned process the application calculates the SEC\_RISK\_WEIGHT\_CALCULATION under the process SEC\_DATA\_PROCESSING\_STD.

#### SEC-IAA

Sec IAA is followed in the application based on Internal assessment on the exposures also based on the ABCP indicator. The exposures with that flag enabled F\_ABCP\_IND will undergo the SEC\_IAA approach. The Sec IAA is also to be followed based on the supervisory approval. This SEC-IAA methodology is assigned on the sub process SEC\_EXPOSURES\_METHODOLGY\_ASSIGNMENT.

Once after the approach assignment the application calculates the Risk weight as part of the sub process SEC\_RISK\_WEIGHT\_ASSIGNMENT\_BASED\_ON\_RATINGS under the process SEC\_DATA\_PROCESSING\_STD and the risk weight calculations are handled in the sub process SEC\_RISK\_WEIGHT\_CALCULATION under the process SEC\_DATA\_PROCESSING\_STD.

#### Sec-Standardized Approach (SEC-STD)

For exposures following the sec-standardized approach, the application calculates the underlying weighted average capital requirement of the securitization pool (KSA). This is handled at sub process SEC\_POOL\_CAPITAL\_CHARGE\_CALCULATION\_SA

Other parameters needed for SEC-STD are calculated by the application based on underlying data. This is handled as part of the sub process SEC\_TRANCHE\_CREDIT\_ENHANCEMENT\_CALCULATION and the pool level data calculation happens as part of the sub process SEC\_POOL\_DELINQUENT\_BALANCE\_CALCULATION.

After all the parameters are calculated, application computes SSFA (Simplified Supervisory formula approach) capital and uses below mentioned logic for risk weight computation. The exposures for which are detachment point (D) less than that of the KA, the exposures are deducted (it will be risk weighted at 1250%). The exposures for which the credit enhancement level is more than that of the KA, the exposures have the KSSFA (SSFA capital charge) computed. The exposures for which the credit enhancement level is less than that of the KA but the sum of the credit enhancement level and the tranche thickness are more than the KA, the exposures are straddled, and that is, the tranche to which the exposure belongs to is split into a position below KA and a position above KA. All the exposures mapped to the straddled tranche are also split by the application in the same proportion as the split tranche. Post straddling risk weight is computed using the computation logic mentioned by the accord.

This happens as part of the sub process SEC\_TRANCHE\_PARAMETER\_CALCULATIONS.

For the calculation of Risk weight under standardized approach (SEC\_STD) the below sub processes in the application calculates the respective values mentioned above in the processing table for each exposure. This happens part of the sub process SEC\_SA\_PRE\_CRM\_CAPITAL\_CALCULATION under the process SEC\_DATA\_PROCESSING\_STD

#### Maximum RW for Exposures

Maximum risk weight requirements for senior exposures for all the pools is handled by the application as per the logic given in the accord.

For Maximum capital requirement, in order to apply a maximum capital charge to a bank's securitization exposure, the following inputs are required: The largest proportion of interest that the bank holds for each tranche of a given pool (P).

In particular: – For a bank that has one or more securitization exposure(s) that reside in a single tranche of a given pool:

P equals the proportion (expressed as a percentage) of securitization exposure(s) that the bank holds in that given tranche (calculated as the total nominal amount of the bank's securitization exposure(s) in the tranche) divided by the nominal amount of the tranche.

For a bank that has securitization exposures that reside in different tranches of a given securitization, P equals the maximum proportion of interest across tranches, where the proportion of interest for each of the different tranches must be calculated as described above.

This happens in the sub process SEC\_POOL\_TRANCHE\_PARAMETERS\_UPDATE\_EXPOSURES under the process SEC\_DATA\_PROCESSING\_STD

If none of the approach is applicable for the exposures, then 1250% Risk Weight will be applicable. This approach assignment happens part of the sub process SEC\_EXPOSURES\_METHODODOLOGY\_ASSIGNMENT under the process SEC\_DATA\_PROCESSING\_STD. Once after the above sub process the risk weight calculation will happen based on the Sec 1250% risk weight in the sub process SEC\_RISK\_WEIGHT\_CALCULATION under the process SEC\_DATA\_PROCESSING\_STD.

#### **Re-securitized exposures**

Re-securitized exposures are the exposures which are issued out of a pool of underlying exposures which constitutes non-securitized exposures and some portion of securitized exposures. Application is capable of handling both securitized exposures and re-securitized exposures.

The securitized underlying of the re-securitization pool will be captured in the Stage underlying Exposures (STG\_UNDERLYING\_EXPOSURES). As per the revised framework, the approach that should be used for risk weight calculation is standardized approach only, no other approaches are applicable. The application assigns the same approach based on the re-securitization flag. For these exposures parameters that are used in standardized approach are calculated for both non-securitized and securitized exposures using the logic mentioned in the revised accord.

This happens in the sub process RESEC\_POOL\_RW\_CALCULATIONS under the process SEC\_DATA\_PROCESSING\_STD.

#### **STC Transactions (STC Transaction)**

**As per the revised Basel guidelines the transaction with simplicity means the homogeneity of the underlying assets belong to same products / characteristics and simple in nature which have the transparency of the underlying assets, the details of the transactions are with sufficient information also they are easily comparable against the equivalent transactions. The eligibility of these conditions is checked for the transactions and these transactions are handled separately by the application**

This is in the sub process SEC\_ELIGIBILITY\_FOR\_STC\_TRANSACTIONS under the process SEC\_DATA\_PROCESSING\_STD. Once the Eligibility conditions are checked for the exposures based on the above sub process the respective exposures are handled in the downstream sub process in the application which are stated above under various approaches.

#### **Sec Pre-CRM RWA Computation**

The application calculates the Pre-CRM RWA for the exposures by multiplying the Pre-CRM EAD with the risk weight of the exposures. Pre-CRM RWA is computed in the Sec Pre-CRM RWA Computation sub process.

This is handled in application under SEC\_PRE\_CRM\_CAPITAL\_CHARGE

### **7.5.8.5 Credit Risk Mitigation Process**

To calculate the post CRM RWA, application needs to account for mitigants which may be in the form of collaterals, guarantees, credit derivatives. Not all mitigants are eligible for RWA computation. All the mitigants which get populated into the system are being made ineligible, and then the regulatory approved mitigant types and the issuer type combination are made eligible in Mitigant Processing.

#### **Mitigant Data population**

Mitigant data is loaded from the Stage Mitigant table (STG\_MITIGANTS) into the FSI CAP Mitigants table (FSI\_CAP\_MITIGANTS) where further processing takes place. This takes place under the process Mitigant Data Population.

#### **Mitigant Multiple assessment**

Similar to exposures with multiple ratings, mitigants with multiple ratings are also subject to Multiple rating Assessment. This is handled under the sub-process Mitigant Multiple Rating Assignment – BIS.

All the guarantees and credit derivatives issued by issuers that are reclassified as Other Entities are treated as eligible for Securitization exposures if they satisfy the current rating and the original rating criteria specified by the Basel accord. For processing the original rating of these issuers, the application performs the multiple assessments of the initial ratings.

The Data Transformation “CAP\_MITIGANT\_MULTIPLE\_ASSESSMENT\_DATA\_POP” performs this.

Mitigant Eligibility Approaches and their Risk Weighting Rules

#### **Mitigant Risk Weight**

For Simple approach, the application assigns risk weight to mitigants on the basis of credit rating (CAP Mitigant Basel Rating and Risk Weight Assignment), original maturity (CAP Mitigant RW Assignment based on Original Maturity). These fall under the process Mitigant RW Assignment – Simple –BIS.

Similarly, for Comprehensive approach, mitigant risk weights are assigned on the basis of credit rating (CAP Mitigant Basel Rating and Risk Weight Assignment), for financial collaterals (CAP Mitigant RW Assignment for Financial Collaterals - Comprehensive Approach). These fall under the process Mitigant RW Assignment – BIS – Comprehensive Approach.

#### **Mitigant Eligibility**

The application identifies the eligible mitigants based on the criteria as mentioned by the Regulator. The application identifies the following standard mitigants– collateral, guarantees, and credit derivatives.

The application is capable of using the Comprehensive Approach for the mitigants which are part of the collateral. The application identifies the eligibility of the financial collateral separately for the comprehensive approach. The eligibility of the collateral mitigants is based on the party type of the mitigant, mitigant types, the credit rating assigned to the mitigant or the party (as applicable), and the classification of collateral as senior or not.

This is handled in CAP Mitigant Eligibility for Equity - Comprehensive approach under the process Mitigant Collateral Eligibility Comprehensive Approach -BIS

For mutual funds, the eligibility is based on the eligible mutual fund indicator. This is handled in CAP Mitigant Eligibility for Mutual Fund - Comprehensive approach under the process Mitigant Collateral Eligibility Comprehensive Approach -BIS

The application also identifies whether the mitigant is a Re-securitized exposure and if yes, makes it ineligible.

This is handled in CAP Collateral Eligibility - Comprehensive Approach under the process Mitigant Collateral Eligibility Comprehensive Approach -BIS

The application identifies the eligibility of the guarantees and credit derivatives based on the party type of the mitigant and the credit rating assigned to the issuer of the mitigant. This is handled in the process Mitigant Collateral Eligibility Comprehensive Approach -BIS.

Similar mitigant eligibility rules for Comprehensive Rule can be found in the process Mitigant Collateral Eligibility - Comprehensive Approach -BIS.

The option for the bank to select Collateral Simple Approach or Comprehensive Approach is based on the Run Management option as selected in the UI.

### **Mitigant Haircut Assignment**

Under Standardized approach, the bank has to follow supervisory estimates for Mitigant Haircut assignment. This is based on the various categories like mitigant type, residual maturity, rating, issuer type and so on

Only eligible mitigants are considered for haircut assignment and for further processing. Post haircut assignment, the eligible mitigants are moved from mitigants table (FSI\_CAP\_MITIGANTS) to sub exposures table (FSI\_CAP\_SUB\_EXPOSURES).

The application does computations for three kinds of mitigant haircuts which are volatility haircut, Forex haircut, and maturity mismatch haircut.

### **Volatility Haircut**

Volatility haircuts are assigned to the collateral to account for any future fluctuations in the market value of the financial collateral. The application assign haircuts for various type of financial collateral like debt securities, equity, mutual funds, and so on. In the supervisory haircut method, the application assigns volatility haircut based on issues, issuer's ratings, mitigant's residual maturity, and type of mitigant.

This is handled in CAP CRM Mitigant Volatility Haircut - Supervisory Haircut under CRM Sub Exposure Data Haircut Assignment process.

### **Forex Haircut**

If the exposure and collateral are in different currencies, then the application makes an adjustment by applying the Forex haircut.

This is handled in CAP CRM Forex Haircut Sub Exposures under CRM Sub Exposure Data Haircut Assignment process.

### **Maturity Mismatch Haircut**

If the residual maturity of the Credit Risk Mitigant is less than that of the underlying credit exposure, then a maturity mismatch haircut is applied to adjust the value.

This is handled under CAP CRM Maturity Mismatch Haircut under CRM Sub Exposure Data Haircut Assignment process.

## Pooling and Optimizer

### 7.5.9.1 Pooling

Pooling is one of the pre-requisites for the optimized allocation of the exposures.

Pooling pulls out an exposure, and identifies all the relevant mitigants mapped to it, and the corresponding exposures mapped to these mitigants, and again the corresponding newer mitigants mapped to these exposures. This pooling assigns the cardinality to the exposures based on the mitigant combination.

This happens in the FSI Cap Sub Exposures (FSI\_CAP\_SUB\_EXPOSURES), and the pooling is part of the sub process

The relevant cardinalities that get assigned to the exposures, as part of this pooling process are as below:

- 1-0 → One exposure not mapped to any mitigant
- 1-1 → One exposure mapped to one mitigant
- 1-N → One exposure mapped to multiple mitigants
- N-1 → Multiple exposures mapped to a single mitigant
- N-N → Multiple exposures mapped to Multiple mitigants

#### 7.5.9.1.1 Optimizer

The optimizer is the process of allocation of the mitigants to the exposures, based on the different logic applicable for the various granularity. For more information, see [Annexure](#).

Both Pooling and Optimizer is handled under the process **CRM Sub Exposure Pooling and Optimizer Processing**.

#### 7.5.9.1.2 Post CRM RWA Computation

The application computes the covered amount and the uncovered amount for the exposures. The covered amount is computed by multiplying the covered factor with the exposure amount. To this covered amount, the application assigns the mitigant risk weight. The product of the covered amount and the mitigant risk weight is the covered RWA. The uncovered amount is computed by multiplying the uncovered factor (which is  $1 - \text{sum of all covered factors for that exposure}$ ) with the exposure amount. This uncovered amount is multiplied by the exposure risk weight to get the uncovered RWA. The sum of the covered RWA and the uncovered RWA is the Post CRM RWA of the exposure.

## 7.6 Market Risk RWA

### Standardized Approach

In standardized approach (STD Approach), the Market Risk Capital Charge is calculated for the following instrument types:

- Interest Rate related Instruments (IR Instruments)
- Equity Position Risk
- Foreign Exchange Risk

- Commodities
- Options

**Prerequisite for MR Processing**

Execution of the Run, Staging Data Population - Market Risk - BIS Standardized Approach is usually a onetime activity. This must be executed once before actual Market Risk Run is executed. This Run is expected to execute in following circumstances. The following tasks are performed when the Run is executed.

- Interest Rate Curve Data
- Market prices of the instruments
- Bank positions

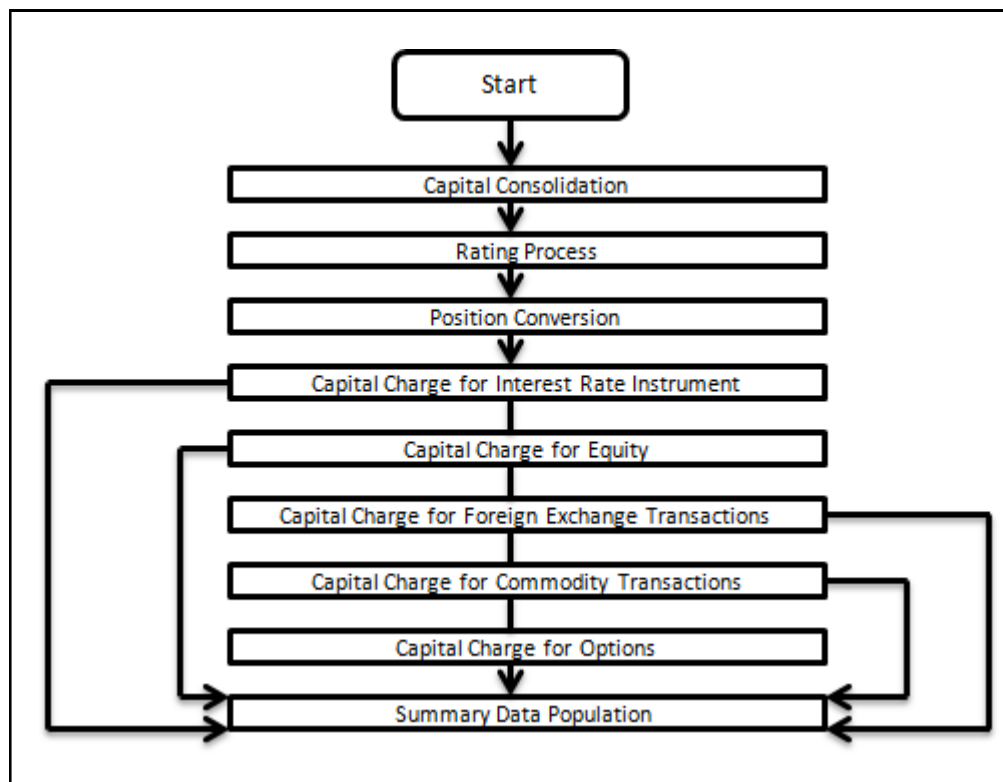
This Run populates the instrument level data that is required by the actual Run for further processing. The instrument level data such as number of units of the instruments on that particular MIS date is downloaded in bank instrument position (**STG\_BANK\_POSITIONS**) table. This data flows into the fact table for further processing. The OTC instrument price is expected as a download. For non-OTC instruments the data for instruments' price is captured in Market Instrument Contract (**STG\_MKT\_INSTRUMENT\_CONTRACT**) table. This data further flows into the fact table.

For IR instruments, the interest rate required is captured in IRC Rate History (**STG\_IRC\_RATE\_HIST**) table. This data further flows into the fact table. This data is required for term structure that is used in Modified Duration and Greeks Parameter calculation for options.

**Process Flow for Market Risk - Standardized Approach**

The following pre-defined Run can be executed to compute Market RWA using the Standardized Approach.

Run: Risk-weighted Asset Calculation - Market Risk - BIS Standardized Approach.

**Figure 21: Standardized Approach process**

For more information on the computation of Market Risk using the Standardized and IMM approaches, see [Standardized Approach](#).

## Data Population

The application populates Market Risk Exposures (FCT\_MARKET\_RISK\_EXPOSURES) table with the details provided by the bank in Stage Bank Positions (STG\_BANK\_POSITIONS) table and Stage Instrument Contract Master (STG\_INSTRUMENT\_CONTRACT\_MASTER) table. Forex exposures of the bank are populated into Market Risk Forex (FCT\_MARKET\_RISK\_FOREX). This exercise is done for all the Trading Book exposures.

For more information on processes and sub processes that compute this:

- Process: MKT\_RISK\_POSITION\_CONVERSION
- Sub-process: Market Risk Data Population

## Shareholding Percent Multiplication

For consolidated runs, exposures of the child entities are multiplied by the entity shareholding percentage to arrive at the consolidated exposure at the parent level.

For more information on processes and sub processes that compute this, see the following:

- Process: MKT\_RISK\_POSITION\_CONVERSION
- Sub-process: Shareholding Percent Multiplication

## Currency Conversion

All the positions in other currencies are converted into the reporting currency of the bank, based on the currency conversion rate between the exposure currency and reporting currency.

For more information on processes and sub processes that compute this, see the following:

- Process: MKT\_RISK\_POSITION\_CONVERSION
- Sub-process: Currency Conversion

## Common Reclassification Rules

The application reclassifies all bank instruments into standard instrument types based on contract type, contract position, market risk position, and so on. A fixed bond forward with a long position in the contract is reclassified into fixed rate bond for the long leg and zero risk security for the short leg created by position conversion. The reclassifications are then used for notional value calculation.

For more information on processes and sub processes that compute this, see the following:

Process: MKT\_RISK\_POSITION\_CONVERSION

Sub-process:

- Position Conversion Exotic Options
- Position Conversion Options
- Position Conversion Basket Futures - Interest Rate
- Position Conversion Swaps
- Position Conversion Forwards and Futures
- Position Conversion Hybrid Instruments
- Position Conversion Credit Derivatives

## Position Conversion

Position conversion is processed before Capital Charge calculation under Market Risk. In Position Conversion, different instruments are broken into long and short positions and carried forward for specific and general risk charge calculation. All derivative instruments undergo position conversion so that the instrument is broken down into simplified positions for further processing. For derivative positions in equities, commodities, gold, currencies, and so on, only one leg is exposed to interest rate and other leg is exposed to the respective asset (equity, Forex) as the case may be. The following information is required for position conversion: long or short position, Value of Notional Position, Coupon Rate, and Maturity.

### Methodology for Position Conversion

While calculating interest rate risk, each instrument is converted into multiple positions. The notional value of each position is derived based on the following methodology:

Notional positions in actual debt securities are valued as the nominal amount underlying the contract at the current market price of the debt security.

Positions in zero-specific-risk securities is valued using one of the following two methods:

- The present value approach, under which the zero specific-risk security is assigned a value equal to the present value of all the future cash flows that it represents or
- The alternative approach, under which the zero specific-risk security is assigned a value equal to the market value of the underlying notional equity position in the case of an equity derivative; the notional principal amount in the case of an interest rate or foreign currency swap; or the notional amount in the case of any other financial instrument

For options, the delta weighted values go into the general risk charge calculation. Delta is computed by the application based on the instrument type, coupon, residual maturity, strike price, spread, option premium value, and so on.

For an Interest Rate (IR) Swap, the parent instrument is identified as a Receiver or Payer swap based on whether the bank is receiving fixed or paying fixed, respectively. After Position Conversion, the parent swap is converted to two child positions which is in zero specific risk securities. The exposure amount for each of these positions is computed based on the coupon rate of receiving leg for the long child position and the coupon rate of the paying leg for short child position. Currently the notional amount for both the child positions is being computed using the current market price column of the parent.

- Instrument Coverage
- Interest Rate Derivatives
  - Bond Forward
  - Forward Rate Agreement
  - Bond Future
  - Future on a Basket/Index of bonds
  - Interest Rate Futures
  - Receiver Swap (without deferred start)
  - Payer Swap (without deferred start)
  - Basis Swap (without deferred start)
  - Forward Basis Swap
  - Forward Receiver Swap
  - Forward Payer Swap
  - Dual Currency Bond
- Equity Derivatives
  - Equity Forward
  - Equity Future
  - Equity Swap
- Currency Derivatives
  - Currency Forward
  - Currency Future
  - Currency Swap

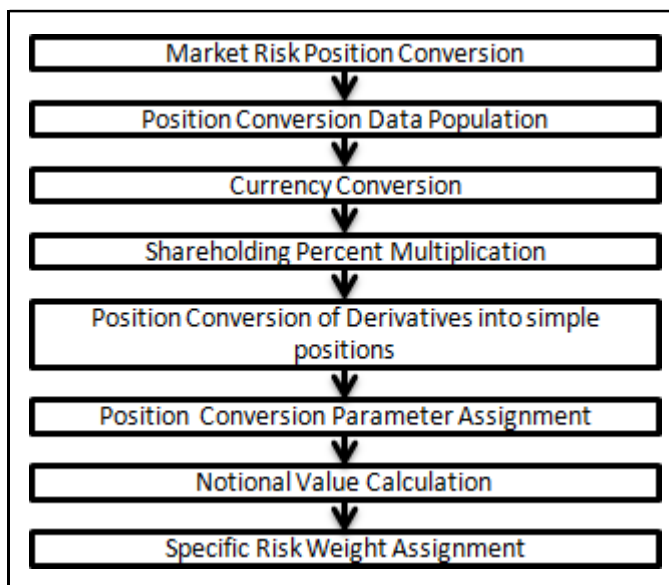

- Commodity Derivatives
  - Commodity Forward
  - Commodity Future
  - Commodity Swap
  - Gold Forward
- Credit Derivatives
  - Credit Default Swap
  - Total Rate of Return Swap
  - Cash Funded Credit Linked Notes
  - First and Second-to-Default Basket Credit Derivatives
- Options / Structured Products
  - Option on Equity
  - Option on Currency
  - Option on Commodity
  - Option on Currency Future
  - Option on Currency Forward
  - Currency Swaption
  - Option on a bond
  - Option on a bond future
  - Option on a Forward Rate Agreement
  - Option on an Interest Rate Future
  - Caps
  - Floors
  - Collars
  - Swaptions
  - Bonds with Embedded Swaptions
  - Callable Bonds
  - Puttable Bonds
  - Floating Rate Notes with Caps
  - Floating Rate Notes with Floors
  - Reverse Floaters
  - Leveraged Floaters

**Position Conversion - Process Flow**

The process flow of Market Risk Position Conversion is as follows:

**Figure 22: Process flow of Market Risk Position**

#### **Position Conversion Data Population**

The application populates Market Risk Exposures (**FCT\_MARKET\_RISK\_EXPOSURES**) table with the details provided by the bank in Stage Bank Positions (**STG\_BANK\_POSITIONS**) table and Stage Instrument Contract Master (**STG\_INSTRUMENT\_CONTRACT\_MASTER**) table. FOREX exposures of the bank are populated into Market Risk FOREX (**FCT\_MARKET\_RISK\_FOREX**). This exercise is done for all the trading book exposures.

For more information on processes and sub processes that compute this:

Process: MKT\_RISK\_POSITION\_CONVERSION (PMFIND0032)

Sub-process: Market Risk Data Population

#### **Position Conversion of Derivatives into Simple Positions**

The application takes the contract details from instrument table and breaks each contract into multiple positions into market risk exposures (**FCT\_MARKET\_RISK\_EXPOSURES**) table. The application splits instruments, which are derivatives in nature, into multiple positions based on the instrument position mapping available in the mapping table. For example: A bank having a plain long position in a derivative instrument is split into one long and one short position. Hence for each position and nature of contract type, the application creates the required number of positions in the processing table. The download information used for position conversion is contract details, instrument type, contract position, position mapping, and so on.

Certain exotic instruments are split into more than two positions. For example: A long position in a reverse floater is converted into the following positions.

- A long position in two straight bonds (double the notional amount and half the fixed interest rate);
- A short position in a floating rate bond (a position in floating rate bond with notional amount and floating reference rate);
- A long position in a cap (which is further broken down into its underlying positions).

The application reclassifies all bank instruments into standard instrument types based on contract type, contract position, market risk position, and so on. A fixed bond forward with a long position in the contract is reclassified into fixed rate bond for the long leg and zero risk security for the short leg created by position conversion. The reclassifications are then used for notional value calculation.

For more information on processes and sub processes that compute this, see the following:

Process: MKT\_RISK\_POSITION\_CONVERSION

Sub-process:

- Position Conversion Exotic Options
- Position Conversion Options
- Position Conversion Basket Futures - Interest Rate
- Position Conversion Swaps
- Position Conversion Forwards and Futures
- Position Conversion Hybrid Instruments
- Position Conversion Credit Derivatives

#### **Position Conversion Parameter Assignment**

After position conversion, that is, breaking each derivative instrument into long and short leg, the application assigns instrument parameters for each position leg created under position conversion logic. For each leg, relevant information like: coupon rate, coupon frequency, maturity, strike price for options, option premium value, and so on are updated from parent information. This information is used in identifying instruments to be grouped under maturity ladder based on coupon rate (less than or greater than equal to 3%), duration calculation for duration ladder approach, calculation of Greeks for option charge, and so on.

For more information on processes and sub processes that compute this, see the following:

Process: MKT\_RISK\_POSITION\_CONVERSION

Sub-process:

- Position Conversion Exotic Options
- Position Conversion Options
- Position Conversion Basket Futures - Interest Rate
- Position Conversion Swaps
- Position Conversion Forwards and Futures
- Position Conversion Hybrid Instruments
- Position Conversion Credit Derivatives

#### **Notional Value Calculation**

Notional value of each leg created by position conversion for each instrument is calculated based on the contract characteristics (market price, number of units). For options it is the delta weighted position which is carried forward for market risk charge calculation.

For more information on processes and sub processes that compute this, see the following:

Process: MKT\_RISK\_POSITION\_CONVERSION

Sub-process:

- Position Conversion Exotic Options
- Position Conversion Options
- Position Conversion Basket Futures - Interest Rate
- Position Conversion Swaps
- Position Conversion Forwards and Futures
- Position Conversion Hybrid Instruments
- Position Conversion Credit Derivatives

## General Market Risk Charge Calculation

General Risk charge is calculated for each interest rate risk exposure for a reporting bank. General Risk charge is calculated based on methods:

- **Simplified method for interest rate risk**
- **Maturity Ladder Approach**
- **Duration Ladder Approach**

Under all the methods, the application creates time bands and based on Residual Maturity or Modified Duration, places each instrument in the respective time bands for offsetting. The matched and unmatched positions across time bands and across three zones attracts general risk charge as per the definition stated in guidelines for market risk.

### Residual Maturity Ladder

Under the Maturity Ladder approach, the general risk charge is calculated for each currency. For multiple currencies, the horizontal and vertical disallowance is calculated by creating separate residual maturity ladder for each currency unless the interest rate risk exposures are insignificant for the reporting bank. In the case of insignificant exposures in multiple currencies, exposures are grouped into a single residual maturity ladder for general risk charge calculation.

Under Residual Maturity Method, the application initially creates around 15 residual maturity time bands. The time band definitions, provided in the Basel II guidelines, are based on the coupon being less than 3% or equal to and greater than 3%. All the 15-time bands are grouped to 3 zones for horizontal disallowance as per the zone definition given in Basel II Market Risk guidelines. This is computed under the process '**MR Time Band Reclassification – Maturity Approach**'. Based on the time bands, positions are assigned general risk weights. The delta-weighted positions of IR options are considered for the slotting into time bands and zones.

The entire end to end processing of general risk charge is calculated in a separate table (**FCT\_MARKET\_RISK\_CAPITAL**) meant specifically for it and can be selected and analyzed in the form of reports. All the processing steps and related data are stored in the table starting from weighted long and short positions, matched and unmatched positions following horizontal and vertical disallowance, and net open position by each currency.

For more information on processes and sub processes that compute this, see the following:

Process: MKT\_RISK\_STD\_APPROACH

### Sub-process: Time Band Reclassification - Maturity Approach

#### Duration Ladder

Under the Duration Ladder approach, the application creates Duration Ladder based on the modified duration calculated for each instrument. Similar to Maturity Ladder, the general risk charge under Duration Ladder is also calculated for each currency and insignificant positions across multiple currencies are put into a single modified duration ladder for horizontal and vertical disallowance calculation.

The duration ladder time band created in the application is based on the definition provided in the Basel II guidelines on Market Risk. Like Residual Maturity, for Duration Based Ladder approach the application creates three time zones for each modified duration time band. This is computed in the process 'MR Time Band Reclassification - Duration Approach'. Based on the time bands, positions are assigned an 'assumed rate'. The delta-weighted positions of IR options are considered for the slotting into time bands and zones.

All the processing attributes used under the Duration Ladder Approach are stored in a separate table (**FCT\_MARKET\_RISK\_CAPITAL**) starting from weighted long and short positions, matched and unmatched positions following horizontal and vertical disallowance, and net open position by each currency.

For more information on processes and sub processes that compute this, see the following:

Process: MKT\_RISK\_STD\_APPROACH (PMFMR0030)

Sub-process: Time Band Reclassification - Duration Approach

#### Horizontal/Vertical Disallowance

In the application, vertical and horizontal disallowance for IR instruments under Maturity and Duration Approach is computed by using a Data Transformation function 'Mkt\_Risk\_GenRsk\_IR' under 'Market Risk General Risk Charge Calculation – IR and Equity'. This computes the matching of the positions within time bands, zones, across adjacent zones, and across non-adjacent zones to finally arrive at the general risk charge for interest rate instruments.

The capital charge is applied at each state for the matched and unmatched position as per the capital charge stated in Basel II guidelines for Market Risk. The procedure followed by the application which handles the horizontal and vertical disallowance is provided in the following section. This process remains same across the Maturity Ladder and Duration Ladder Approaches.

1. The application initially populates weighted long and weighted short position amounts for each time band.
2. The application offsets the matched positions and populates them as 'offset matched position within the time band'. The unmatched positions are populated as 'offset unmatched position within the time band'.

Offset unmatched positions arrived at from the previous step are then considered for offsetting within a time zone. All the 'offset unmatched positions within time band' falling under the same zone are offset with each other and 'offset match same zone' and 'offset unmatched same zone are computed'.

Offset unmatched positions within same zone are then carried forward for calculating 'offset matched between zone' and 'offset unmatched between zones'. This is first processed for zones 1 and 2, further for zones 2 and 3, and lastly for zones 1 and 3.

All the unmatched positions (within time band, same zone, between zones and net unmatched position) are multiplied by the factors listed in the Basel accord for Maturity and Duration approach as applicable.

For more information on processes and sub processes that compute this, see the following:

- Process: MKT\_RISK\_STD\_APPROACH

- Sub-process: Market Risk Generic Risk Charge Calculation - IR and Equity
- Procedure: Mkt\_Risk\_GenRsk\_IR

### Summary Output

For reporting purposes, the application moves data from market risk capital (**FCT\_MARKET\_RISK\_CAPITAL**) table to market risk reporting (**FCT\_MARKET\_RISK\_REPORTING**) table.

Finally, RWA is calculated in Market Risk Summary (**FCT\_MARKET\_RISK\_SUMMARY**) table by multiplying capital charge with 12.5. The interest risk charge gets reported out of market risk summary (**FCT\_MARKET\_RISK\_SUMMARY**) table under Interest Risk charge reporting line. Specific and general risk charge for interest rate is also reported separately from the summary table.

For more information on processes and sub processes that compute this, see the following:

Process: MKT\_RISK\_STD\_APPROACH

Sub-process:

- Market Risk Capital Risk Charge Calculation
- Market Risk IR Reporting Data Population
- Market RWA Calculation

## Specific Market Risk Charge Calculation

Specific risk charge is calculated based on the categories and investment grade. The application first identifies the categories based on the conditions laid by the accord. After the category is identified the specific charge risk weight is assigned based on combination of category, Basel equivalent rating, and residual maturity.

The specific risk weight is assigned under the Market Risk position conversion process. These specific risk weights are then multiplied by the exposure amount arrived at after position offset to eventually compute specific risk charge for Interest Rate instruments.

For more information on processes and sub processes that compute this, see the following:

Process: MKT\_RISK\_STD\_APPROACH

Sub-process: Market Risk Specific Risk Charge Calculation - IR and Equity

The application assigns specific risk charge as 8% on gross equity positions. For an index equity which is well diversified, a 4% specific risk charge is applied. In the case of equity derivative, the application takes into account either any future related arbitrage or deliberate arbitrage strategy created on equity. If equity arbitrage is created out of futures, then the application considers the arbitrage information as a mapping in the equity arbitrage mapping (**EQ\_ARBITRAGE\_STRGY\_MAPPING**) table where any opposite future derivative created as hedge for the underlying equity exposures is expected. The application applies a 2% specific charge on lower of opposite index position created or equity underlying.

For more information on processes and sub processes that compute this, see the following:

Process: MKT\_RISK\_STD\_APPROACH

Sub-process:

- Market Risk Specific Risk Equity

- Market Risk Specific Risk Charge Calculation - IR and Equity

## 7.7 Credit Valuation Adjustments

Basel committee has introduced a new Credit Valuation Adjustment (CVA) capital charge, which is added to default risk capital charge to arrive at the new Counterparty Credit Risk (CCR) capital charge. The mark to market counterparty credit losses or the spread migration risk is captured with CVA, which were not directly capitalized before. CVA is the difference between the risk-free portfolio value and the true portfolio value that takes into account the possibility of the counterparty's default. In other words, CVA is the market value of counterparty credit risk.

The application calculates CVA Charge for OTC portfolio of a bank. **When using the standardized approach, it is calculated at portfolio level and for advanced approach it is calculated at counterparty level.**

### Exclusions for CVA Charge:

Trades with Central Counterparty

Structured Financial Transactions.

Structured financial transactions are applicable only if the supervisor specifically mentions the same. You can include or exclude structured financial transactions in CVA calculation from the Run Management window. Portfolio level considers all the trades in different OTC products with all counterparties. The charge is calculated for the entire exposure of OTC products.

Counterparty level calculations consider all trades in different OTC products with counterparty for calculation of CVA Charge. Charge is calculated for all counterparties with which banks have OTC exposures. The CVA charge for all the counterparties is summed up to ascertain the Portfolio Level Charge. The manner of consolidation is dependent on the IMM approval status and Specific Interest Rate (SIR) Value at Risk (VaR) model approval status of the bank. The following section describes two ways of consolidating default risk charge and CVA capital charge:

**CCR Capital Charge = Default Risk Capital Charge (Current Exposure Method) + Standardized CVA Capital Charge**

All the OTC Derivatives products are part of CVA calculations. SFTs are included if you select the option from Run Management Window. Also, trades with Central Counterparty (CCP) are excluded from CVA Charge calculations.

## Assumptions

CVA hedge should be identified by the clients separately. Only single name CDS and Index Hedge are eligible for CVA. The Basel III Accord does not clearly mention whether index hedge position should be marked to the counterparty or not. The Basel Regulatory Capital application handles the index position in the following manner:

Both index position marked to the level of counterparty or not marked to the level of counterparty is handled by the application.

Effective index hedge amount is considered in the CVA charge calculation at portfolio level without considering whether it is marked to the counterparty or not.

If the index position is marked to the counterparty, then index hedge amount is considered while allocating total CVA charge to the counterparty CVA Charge, while using Standardized Approach.

## Process Flow for Credit Valuation Adjustments

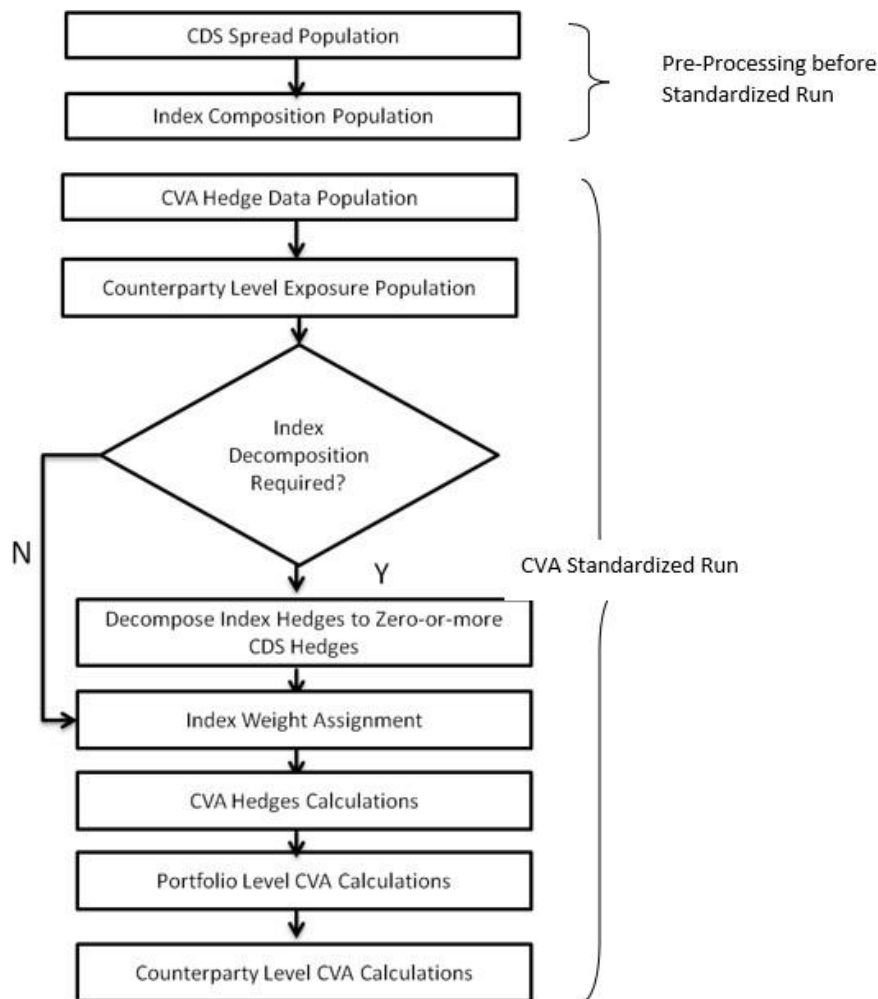
This process flow is divided into two sections, for Simple Approach and Advanced Approach.

### Simple Approach

The application calculates CVA capital charge at portfolio level using the following formulae as specified by CBK guidelines:

$$K = 2.33\sqrt{h} * \sqrt{\left(\sum_i 0.5w_i(M_i * EAD_i^{total})\right)^2 + \left(\sum_i 0.75.w_i^2 * (M_i * EAD_i^{total})^2\right)}$$

Figure 23: Process flow for credit valuation

### CDS Spread Population and Index Composition Population

Pre-processed data for CVA is required to be populated only once for a particular execution date. The process CVA\_DATA\_POPULATION in the Run Staging Data Population - BIS Credit Value Adjustment is responsible for populating pre-processed data for CVA.

### CVA Hedge Data Population

Mitigants data marked as CVA Hedge is populated as a part of the CVA Hedge Data Population. The application loads all the single name CDS hedge and index hedge data. The hedge data marked as CVA does not flow in the application during the CCR process. New tables are not added for hedge records; however, a few columns are added to the existing table to capture CVA specific data. CVA specific data is present in the following tables:

F\_CVA\_HEDGE: Identifier for CVA Hedge records by which the application identifies it as CVA Hedge.

N\_CDS\_INDEX\_AVG\_SPREAD: Average traded CDS Index Spread which is required for assignment of weight to the index.

V\_REF\_ENTITY\_PARTY\_ID: This field captures the counterparty of the hedge transaction.

#### Counterparty Level Exposure Population

The application expects the uncovered EAD at netting agreement level or at trade level. This is available as an output of Current Exposure Method (CEM). If more than one netting agreement is available, then the exposures are summed at counterparty level. These aggregated data is stored in FCT\_REG\_COUNTERPARTY\_CVA table using COUNTERPARTY\_EXPOSURE\_POPULATION T2T.

Maturity adjustment discount factor is computed at netting agreement level or for each netting agreement using the formula  $1 - \exp(-0.05 \cdot Mi) / (0.05 \cdot Mi)$ .

Maturity is the notional weighted maturity at netting agreement level. The application sums the data for exposure at counterparty level. If more than one netting agreement is available, the exposures are discounted and then summed at counterparty level. Weight assignment is done based on the counterparty rating as specified in the following table. Data is aggregated at counterparty level and stored in separate counterparty table.

**Table 24: Weight Risk Weight assignment based on counterparty rating**

| Rating       | Weight |
|--------------|--------|
| AAA          | 0.7%   |
| AA           | 0.7%   |
| A            | 0.8%   |
| BBB          | 1.0%   |
| BB           | 2.0%   |
| B            | 3.0%   |
| Lower Than B | 10.0%  |
| Unrated      | 1.0%   |

#### Index Decomposition Required

You can select index decomposition which is executed in the Run Management window. Index decomposition option creates single name CDS hedge positions for the counterparties which are part of the CDS Index and also have exposures. Index hedge amount is adjusted by the same amount for which single name CDS hedge is created, so as to get maximum benefit from hedging. Maturity of the single name CDS hedge is considered same as the maturity of index.

#### Index Weight Assignment

The application derives the weight for each index by assigning rating. Rating is assigned by comparing the historical average spread of index with spread corresponding to the tenor, which is equal to the maturity of index. After acquiring the rating, assign the weights to the index as per the reference table (weights table). Average index spread and credit spread data for different ratings are the inputs. Index spread is populated as a part of mitigants data. Credit spread data for respective ratings and tenors are required as inputs.

### **CVA Hedge Calculations**

After population of hedge data and creation of single name CDS hedge from the index, the application sums the notional to counterparty level and populates in CVA Specific table. Maturity Adjustment discount factor is computed using the formula  $(1 - \exp(-0.05 * M_{i,hedge})) / (0.05 * M_{i,hedge})$ . If more than one CDS Contract is available for the counterparty, the amount is summed at counterparty level. The Index Hedge amount is calculated separately. Maturity Adjustment discount factor for index position is computed using the formula  $(1 - \exp(-0.05 * M_{ind})) / (0.05 * M_{ind})$ . If more than one index hedge is available, then index hedge amount is summed. All the data required for CVA calculation is populated from Mitigants data to CVA specific table. The data is summed for every counterparty and stored.

#### **7.7.2.1 Out of Scope**

The following is not covered by the application in the computation of Credit Valuation Adjustment:

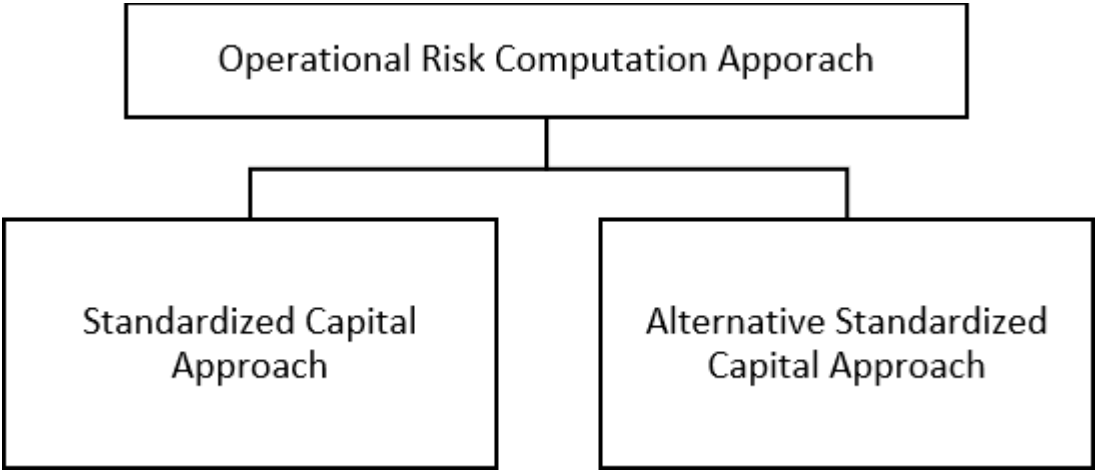
Treatment of specific wrong way risk.

Treatment of incurred CVA loss

## **7.8 Operational Risk Portfolio**

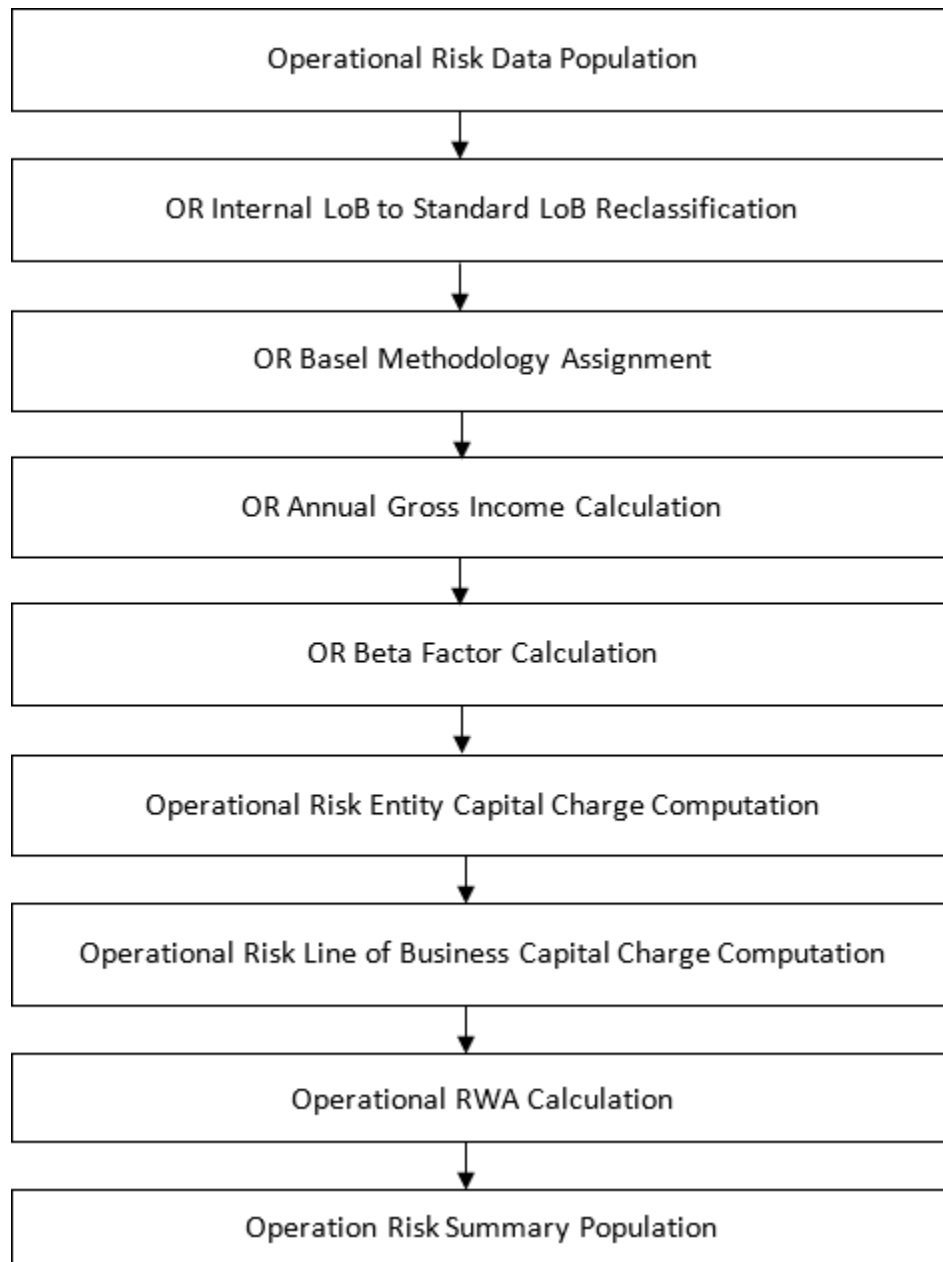
Operational risk is a risk of loss resulting from inadequate or failed internal processes, people and systems, or external events". External Losses can occur due to Misappropriation of Assets, Tax Evasion, Theft of information, hacking damage or Third-party theft or forgery. The Capital Adequacy guidelines prescribed by BIS has prescribed three methods for calculating Operational Risk capital charges and banks can use any of these methods to calculate capital charge:

Figure 25: Operational Risk Computation Approach

When executing Solo Run for computing Operational Risk, the parent entity data is processed. However, for a Consolidated Run the parent entity and the subsidiary data are processed.

**Process Flow for Operation Risk RWA**

**Figure 26: Process Flow for Operation Risk RWA**

## Data Population

The data required for the Operational Risk RWA calculations are part of the Stage Operational Risk Data (STG\_OPS\_RISK\_DATA). This is the entity level information for various operational attributes related to the entities and the Lines of business.

All the other data related to entities, as detailed in the Capital Structure and Common section will have to be provided, to help in the identification of whether the entities are part of consolidation or not.

This is handled in the rule **OPS\_RISK\_DATA\_POPULATION**

## Shareholding Percent Multiplication

For all the entities, which are part of regulatory consolidation and parent shareholding percentage is required is getting updates the shareholding percentage against each entity data. These details are captured in the Stage Entity Shareholding Details (STG\_ENTITY\_SHR\_HLD\_PERCENT) table. And using the shareholding percentage applicable for the entity, based on the solo or consolidation level, all the amount columns are multiplied by the corresponding shareholding percent.

This is handled in the Rules:

- a. OR Operating Income and Expense shareholding Percent Multiplication
- b. Shareholding Percent Multiplication of Balance sheet Attribute for Operational Risk
- c. OR Non-Operating Income and Expense shareholding Percent Multiplication
- d. OR Other Income and Expense shareholding Percent Multiplication
- e. OR Other Income and Expense shareholding Percent Multiplication

## Reclassification Rules

In the case of Operational Risk, the key reclassification rules are with respect to the entity type, which is based on the party type reclassification as detailed in the Credit risk section. The other relevant reclassification rules are the ones for the LOB Reclassification.

### 7.8.3.1 Line of Business Reclassification

- The internal lines of business, as maintained by the bank, are reclassified into Basel standard lines of business, as provided by the regulator for calculation of the operational risk.
- This is handled in the rule OR Internal LoB to Standard LoB Reclassification

## Capital Charge Approaches

As part of the approaches suggested by the regulator for Operational Risk, the bank can follow one of the approaches, based on the supervisory approval, and bank meeting the operational requirements to comply with these guidelines:

- **Standardized Approach**
- **Alternative Standardized Approach**

### 7.8.4.1 Standardized Approach

In this approach, the LOB reclassification is expected to reflect the relevant LOB provided by the regulator.

#### 7.8.4.1.1 Capital Charge Calculation

Capital charge is calculated by multiplying the beta value with the annual gross income of each year across each standard line of business. The average of 3 years is considered by the application, in sync with the regulatory ask. If the values of all the 3 years are not positive, then zero or the negative value from numerator and denominator is excluded.

In this approach, the beta value is a fixed value set by the regulator, for each of the individual Lines of business.

This is handled in the in rule

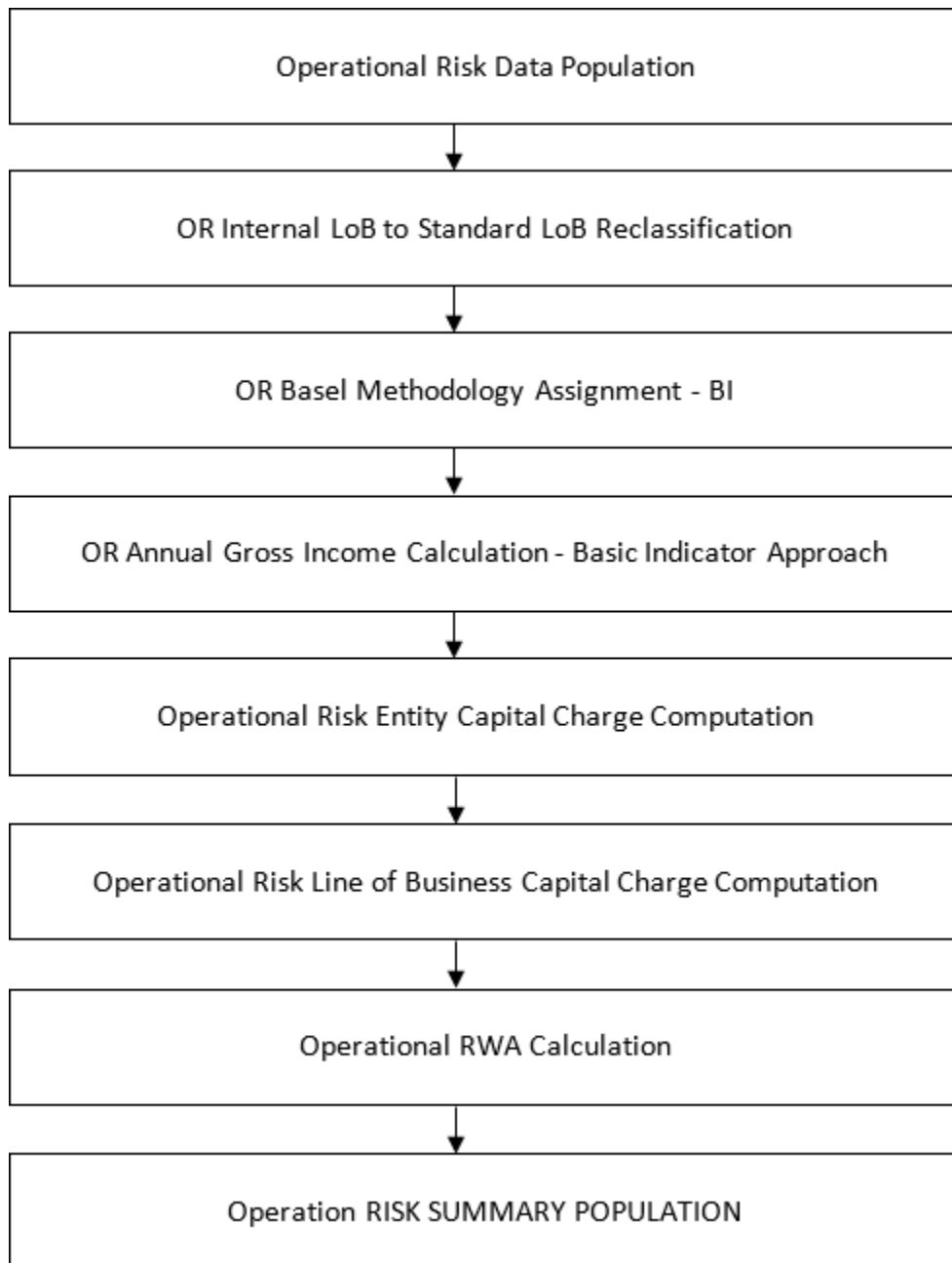
Operational Risk Entity Capital Charge Computation

Operational Risk Line of Business Capital Charge Computation

#### **7.8.4.1.2 Risk-Weight Asset Calculation**

The capital charge value obtained is converted to the equivalent RWA value by multiplying with the factor of 12.5.

Operational Risk-Standardized Approach - Data Population

**Figure 27: Operational Risk Data Population**

#### **7.8.4.2 Alternative Standardized Approach**

This approach is an extension of the standardized approach. In this approach for two lines of business: Retail Banking and Commercial Banking, the loan and advance amount is used (rather than annual gross income) which is multiplied by the fixed factor “m” and the beta factor.

#### 7.8.4.2.1 Capital Charge Calculation

Capital charge is calculated by multiplying the beta value with the gross income specified for each of the LOB, for each year across each standard line of business. The average of 3 years is considered by the application, in sync with the regulatory ask. If the values of all the 3 years are not positive, then zero or the negative value from numerator and denominator is excluded.

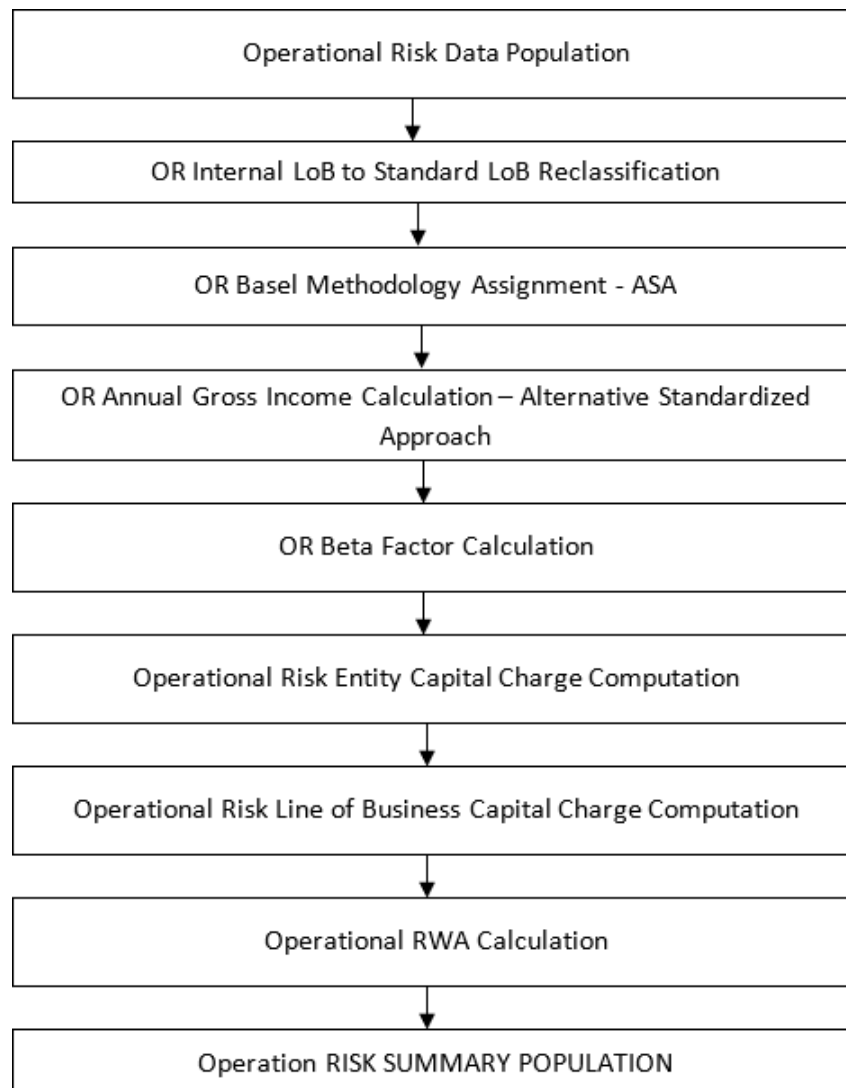
In this approach, the beta value is a fixed value set by the regulator, for each of the individual Lines of business, and they are also being multiplied by the fixed factor of m.

This is handled in the rule OR\_Capital\_Std\_App.

#### 7.8.4.2.2 Risk-Weight Asset Calculation

The capital charge value obtained is converted to the equivalent RWA value by multiplying with the factor of 12.5.

**Figure 28: Operational Risk – Alternative Standardized Approach - Data Population**

## Key Data Elements

Key data elements that noted while calculating the capital charge for OR for the consolidated entity.

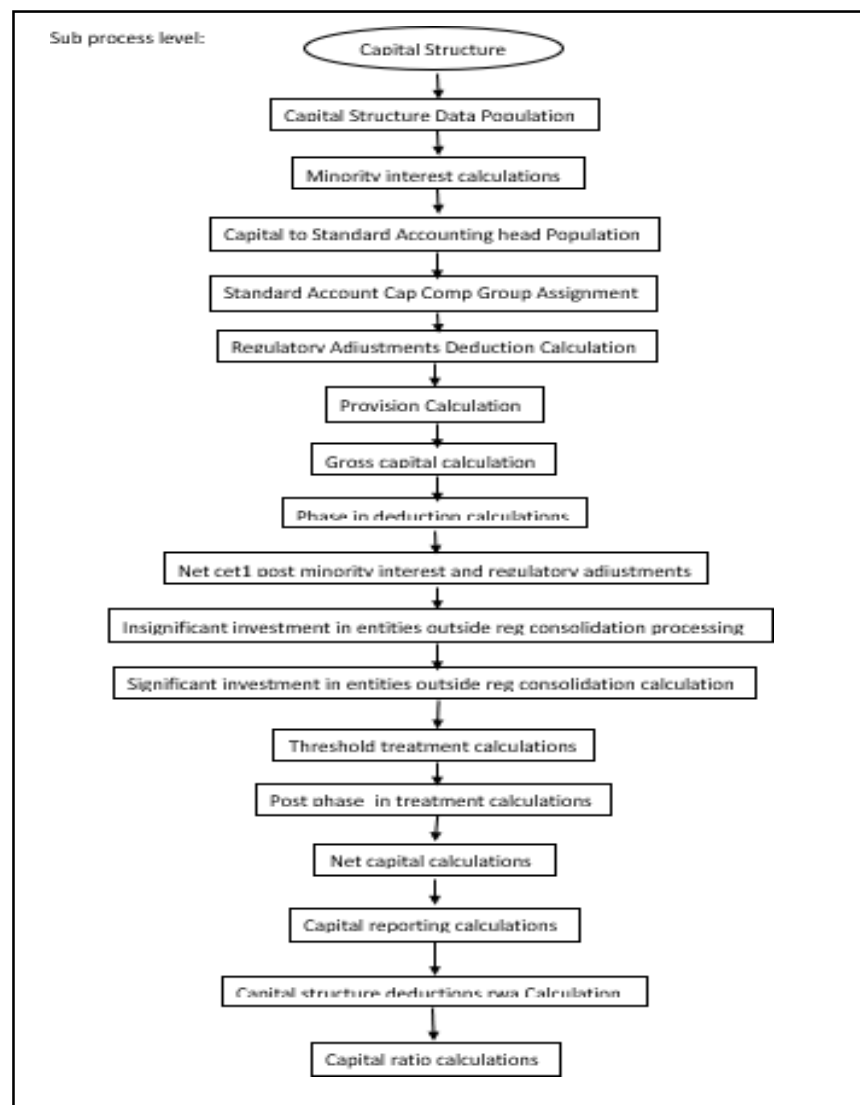
To view the complete list of tables used for Operational Risk computation, see the Download Specification document.

Entity details, which are part of regulatory consolidation and parent entity shareholding percent is required. These details are captured in the Stage Entity Shareholding Details (STG\_ENTITY\_SHR\_HLD\_PERCENT) table.

Net Interest Income, Net Provision Amount, Net Non-Interest Income, Operating Expenses, Security Sale Gain or Loss from HTM, Insurance Irregular Loss, Security Sale Gain or Loss from AFS, and Insurance Irregular Gain for each line of business and for each financial year is required.

## 7.9 Capital Structure

Figure 29: Process flow of capital structure

As per the new definition in the Basel III accord, total capital consists of sum of the following elements:

1. Tier1 Capital, which comprises of the following components,

- Common Equity Tier 1
- Additional Tier 1

2. Tier 2 Capital

Each component of capital is subject to restrictions where CET1 must be at least 4.5% of total risk-weighted asset. Tier 1 capital must be at least 6.0% of total risk-weighted asset. Total capital must be 8.0% of total risk-weighted asset. Each component of capital undergoes minority interest and regulatory adjustments. The minority interest is applicable for a consolidated entity only, during the consolidation run. Most of the regulatory adjustment line items are to be deducted from CET1.

All the regulatory adjustment line items follow a phase-in arrangement from the beginning of 2014 till 2017.

In particular, the regulatory adjustments begin at 20% of the required adjustments to Common Equity Tier 1 on 1 January 2014, 40% on 1 January 2015, 60% on 1 January 2016, 80% on 1 January 2017, and reaches 100% on 1 January 2018. The same transition approach applies for all deductions from additional Tier 1 and Tier 2 capital.

While executing Solo Run the parent entity data is processed. Investment into the subsidiary data is processed as per Credit Risk and Market Risk rule. Capital line item pertaining to parent entity is only processed.

While executing Consolidation Run, the parent entity and the subsidiary data is considered.

## Assumption

Investments in accounting entities (which are outside the scope of regulatory consolidation) by parent bank are long-term investments and mostly equity related instruments, hence these investments are not processed for Credit Risk Mitigation.

The GL codes are expected to be unique across entities in Stage General Ledger Data (STG\_GL\_DATA) and Capital Accounting Head Dimension (DIM\_CAPITAL\_ACCT\_HEAD).

## Data Population

Exposure level input for capital structure will flow from different stage portfolio tables.

Along with the portfolio level stage tables, application uses these below table,

Stage GL DATA (STG\_GL\_DATA), Stage Gl master (STG\_GL\_MASTER), Stage Party Share Holding Percentage (STG\_PARTY\_SHR\_HLD\_PERCENT), Stage Entity Share Holding Percentage (STG\_ENTITY\_SHR\_HLD\_PERCENT), Dim Organization Structure (DIM\_ORG\_STRUCTURE), Stage Standard Accounting Head (STG\_STANDARD\_ACCT\_HEAD), Stage Legal Entity Details (STG\_LEGAL\_ENTITY\_DETAILS), FSI\_SETUP\_CAPITAL\_SOURCE (In this table application stores the CAPID details for example the capital component group or if it is eligible for transition), FSI\_SETUP\_CAPITAL\_HEAD (In this table application stores all the seeded ratios as per regulatory guidelines).

## Shareholding Percent Multiplication

Based on the share-holding percentage of the parent bank in the subsidiary and the consolidation approach to be followed for each of the entity, the Basel approach is selected.

For example: if the shareholding for an entity is 35% and is part of the consolidation process, then the approach selected for this entity is pro-rata consolidation. The reclassification is performed in task – ‘Basel III Capital Consolidation Basel Approach Type Reclassification for an Entity’ in the process ‘**CAPITAL\_CONSOLIDATION AND PARAMETER ASSIGNMENT**’.

The entity level population is part of BIS Common Data Processing (PMFCOM020) process. The application updates the shareholding percentage against each entity common data in the fact capital accounting head from the fact entity shareholding percent table and update the capital accounting head amount multiplying with the shareholding percent of that particular entity. The parent data in the processing table of fact capital accounting head is updated with the value 1 and for each child entity, the data is based on the parent’s holding percentage specified for each child in fact entity shareholding percent table.

## Common Reclassification Rules

There is certain reclassification which are specific to the capital structure process – standard accounting head reclassification, and entity type reclassification.

- **Capital to Standard Accounting Head Reclassification:**

This is the reclassification of the Capital accounting head to standard accounting head. In this, all the Capital accounting heads of the bank need to be reclassified into the Standard Accounting Head, as that is the one which is being consumed in the application. This happens in the COMMON\_RECLASSIFICATION (PMFCOM005) sub-process process in Common Data Processing (PMFCOM006).

8.1.2.1.0 Release onwards this is handled in the ‘Capital to Standard Accounting Head’ Reclassification UI available under Regulatory Reclassification.

- **Entity Type Reclassification:**

The entity type reclassification is also handled as part of the Party Type reclassification since there cannot be difference in the party type and entity type.

This happens in the BIS Other Reclassification (PMFCOM010) process.

- **Product to Capital Component Group Reclassification:**

This reclassification of the product to the capital component group is based on the Basel Product type, and this is handled at the individual portfolio tables of Investments and Derivatives. For investments this happens in the process INV\_CAPITAL\_STRUCTURE\_RECLASSIFICATION\_STD (PMFINV005) and for derivatives this happens in the DRV\_RECLASSIFICATION\_STD (PMFDRV012) in the process.

## Gross Capital Calculations

For Gross Capital calculation all the components are classified into their respective tiers (CET1, AT1, and T2) based on the standard accounting head, and the specifications as mentioned by the regulator. The total gross capital for each tier of capital (CET1, AT1, and T2) is calculated as per the definition of CET1, AT1, and T2 by adding the relevant financial instrument in each tier of capital. This is processed using GROSS\_CAPITAL\_CALCULATIONS (PMFBISCS006) sub processes in Capital Structure Data Processing (PMFBISCS021) process.

## Minority Interest Calculations

### Surplus of Minority Interest

Minority Interests are calculated and the surplus amount in each tier of capital, which is attributed to third parties, are deducted from the gross capital of each tier of capital.

Minority interest is the amount that is attributable to any other party, which is not part of the bank's entities, and have shareholding in the entity. The surplus of minority interest is calculated as the third party's interest (shareholding percent) in the surplus capital (available capital – minimum required capital).

- All the values required for processing are populated into Minority Interest Capital (**FSI\_MINORITY\_INTEREST**) table which is the processing table for minority interest calculations.
- The sub process – MINORITY\_INTEREST\_CALCULATIONS (PMFBISCS001) in Capital Structure Data Processing (PMFBISCS021) process covers this processing.
- The minority interest is deducted from the gross capital of each tier of the capital.

## Internal Transactions Deduction

The deduction also includes internal transactions in each tier of capital among the various entities which are part of the regulatory consolidation. This is to ensure that there is no double counting of exposures. This is handled in the process CAPITAL\_STANDARD\_ACCOUNTING\_POPULATION (PMFBISCS002).

## Regulatory Adjustments & Deductions from Each Tier of Capital

All the regulatory adjustment line items are expected as download in the Stage General Ledger Data table (STG\_GL\_DATA). Some of these line items are good will, Other Intangibles, Deferred Tax Assets, Cash flow hedge reserve and so on. The related deferred tax liabilities are also expected to be provided as a download. The application calculates the values net of DTL and then processes it for the Regulatory Adjustments. The detailed list of these line items is part of the FSI Setup Capital Source (FSI\_SETUP\_CAPITAL\_SOURCE) table.

The sub process – REGULATORY\_ADJUSTMENTS\_DEDUCTION\_CALCULATION (PMFBISCS004) and PROVISION\_CALCULATION (PMFBISCS005) in Capital Structure Data Processing (PMFBISCS021) process handle this requirement.

## Certain Deductions part of Corresponding Deduction Approach

There are certain deductions which are expected to be part of each of the tier of capital. And they follow the corresponding deduction approach, wherein the deduction of the line item happens in the same tier of capital to which the exposure belongs to. This is being mostly pulled from the relevant

### 7.9.9.1 Investment in Own Shares

The investment in own shares is calculated as the sum of the pre-mitigation EAD (EAD Pre-mitigation Measure Value (**N\_EAD\_PRE\_MITIGATION**)). The source for investment in own share is the individual portfolio table.

The source for non-Sec exposures is FSI Cap Investment Exposures (FSI\_CAP\_INVESTMENT\_EXPOSURES), and FSI Cap Derivative Exposures (FSI\_CAP\_DERIVATIVES). The process where this is being handled is Capital Structure Data Processing (PMFBISCS021).

This populates into the Fact Calc accounting head (fct\_calc\_acct\_head). This is being populated for each of the respective tier of capital.

The Investment in own shares is being calculated in the task INV\_DRV\_DEDUCTION\_CALC\_ACCT\_HEAD\_DATA\_POP in Capital Structure Data Population (PMFBISCS019) process.

This also goes for phase in calculations, which is being handled in the PHASE\_IN\_DEDUCTION\_CALCULATIONS (PMFBISCS007) process.

### 7.9.9.2 Reciprocal Crossholdings

The Investment in reciprocal crossholdings are calculated as the sum of the pre-mitigation EAD (EAD Pre-mitigation Measure Value) (N\_EAD\_PRE\_MITIGATION) in FSI Cap Investment Exposures (FSI\_CAP\_INVESTMENT\_EXPOSURES), and FSI Cap Derivative Exposures (FSI\_CAP\_DERIVATIVE) of the exposures which have the flag of reciprocal cross-holding indicator (F\_RECIPROCAL\_CROSS\_HLDG\_IND) as “Y”.

For this processing, the reciprocal amount is expected as a download in the Stage Capital Investments Position Table (STG\_CAP\_INVESTMENTS\_POSITIONS) at an instrument level. The instrument code provided in this table is the instrument in which the reporting bank has invested, and for which there is a reciprocal crossholding by the reporting bank. The reciprocal cross-holding amount is also captured in this table. The application expects the staging data of the exposures to have the reciprocal cross-holding indicator (F\_RECIPROCAL\_CROSS\_HLDG\_IND) as ‘Y’.

The application uses this INV\_DRV\_DEDUCTION\_CALC\_ACCT\_HEAD\_DATA\_POP task in Capital Structure Data Population (PMFBISCS019) process to populate into the Fact Calc accounting head (FCT\_CALC\_ACCT\_HEAD). This is being populated for each of the respective tier of capital.

This also goes for phase in calculations, which is being handled in the PHASE\_IN\_DEDUCTION\_CALCULATIONS (PMFBISCS007) process.

And finally, the adjusted amount after deductions it goes back to the exposure level,

which is being handled in the CAPITAL\_STRUCTURE\_DEDUCTIONS\_RWA\_EXPOSURES (PMFBISCS022) from the process Capital Structure Data Processing (PMFBISCS021).

The exposure that meets the reciprocal cross-holding amount is stamped with the reciprocal cross-holding indicator (F\_RECIPROCAL\_CROSS\_HLDG\_IND) as ‘Y’. This will be reduced in all the amount columns in FSI Cap Investment Exposures (FSI\_CAP\_INVESTMENT\_EXPOSURES), and FSI Cap Derivative Exposures (FSI\_CAP\_DERIVATIVES) as per the reciprocal cross-holding ratio and store the actual amounts in FSI CAP DEDUCTION EXPOSURE table (FSI\_CAP\_DEDUCTION\_EXPOSURES).

The portion of the exposure, which is above the reciprocal cross-holding amount is treated as a regular exposure and is risk-weighted as per the Basel asset class for that instrument.

### 7.9.9.3 Insignificant Investment

Investment in all financial entities, which are outside the scope of regulatory consolidation, is identified for significant and insignificant investments.

The shareholding percent for these parties are expected as download in Stage Party Shareholding Percent table (STG\_PARTY\_SHR\_HLD\_PERCENT). Any party which part of the Org Structure is, but is not part of the regulatory consolidation, can also qualify for this treatment, if it is financial entity. If the entity is part of the Org

structure, the shareholding percent is expected in the Stage Entity Shareholding percent table (**STG\_ENTITY\_SHR\_HLD\_PERCENT**).

The parties are identified as significant when the shareholding percentage is greater than or equal to 10%. And the others are identified as insignificant investment. This processing happens in the **PARTY\_SHAREHOLDING\_PERCENT** process.

The total investment amount in insignificant entities is computed by summing up the Pre-mitigation EAD (EAD Pre-mitigation Measure Value (**N\_EAD\_PRE\_MITIGATION**)) from the portfolio tables FSI Cap Investment Exposures (**FSI\_CAP\_INVESTMENT\_EXPOSURES**), and FSI Cap Derivative Exposures (**FSI\_CAP\_DERIVATIVES**). And, the tier wise computation of investment amount happens. The total amount is compared with the 10% of the CET1 amount of the parent bank amount post regulatory adjustments. The amount above 10% limit is processed for deduction.

This summing up includes the direct, indirect, and synthetic investments. The Indirect investments are investments in Investment funds, and which are invested in capital instruments. The synthetic investments are the investments in synthetic transactions on capital instruments. For all these exposures, the net long position amount, updated in **N\_EAD\_PRE\_MITIGATION** is considered.

This is expected for all capital positions, and not for specific capital position.

The total deduction amount is pro-rated among each tier of capital based on the percentage of investment in each tier of capital. The amount arrived is deducted from each tier of Capital.

The investment amount below the 10% limit is treated as per banking book rule for the instrument.

The application computes as follows:

Parties are marked as insignificant investment parties by updating the flag: Significant Entity Indicator (**F\_SIGNIFICANT\_INVESTMENT\_IND**) in Fact Party Shareholding Percent (**FCT\_PARTY\_SHR\_HLD\_PCT**) with value N, and **F\_SIGNIFICANT\_INVESTMENT\_IND** in Fact Entity Info (**FCT\_ENTITY\_INFO**) with value N.

- The exposure amount of banking book and trading book exposures (any counterparty credit risk exposures) to these entities are summed by grouping their component of capital and compared against 10% of parent bank's CET1 capital. The portion of amount which exceeds the 10% limit is deducted.
- This is computed by calculating tier wise deduction percentage and multiplying this percentage with the exposure amount to arrive at the amount to be deducted from each tier of capital.
- The total investment values are populated into Non-Regulatory Consolidation Entity Investment (**FSI\_NON\_REG\_CONSL\_ENTITY\_INVST**) table which is the processing table for insignificant and significant investment deductions.
- The sub process – **INSIGNIFICANT\_INVESTMENT\_IN\_ENTITIES\_OUTSIDE\_REG\_CONSOLIDATION\_PROCESSING** (**PMFBISCS010**) in Capital Structure Data Processing (**PMFBISCS021**) covers the processing.
- After the application of this treatment, the Insignificant Investments line item also follow phase-in arrangement which is similar to the phase-in arrangement for Regulatory Adjustments.

#### 7.9.9.4 Significant Investment

The total investment amount is checked against the set limit of 10% of CET1 amount of the parent bank, post insignificant investment amount adjustment. The CET1 amount above 10% is deducted from the CET1 post insignificant investment amount deduction. The CET1 amount below 10% follows threshold deduction. The

investment amount in AT1 and T2 is fully deducted from its respective AT1 and T2 tier of capital. The application computes as follows:

Entities are marked as significant investment entities by updating the flag – Significant Entity Indicator (**F\_SIGNIFICANT\_INVESTMENT\_IND**) in Fact Party Shareholding Percent (**FCT\_PARTY\_SHR\_HLD\_PCT**) with value Y and Significant Entity Indicator (**F\_SIGNIFICANT\_INVESTMENT\_IND**) in Fact Entity Information (**FCT\_ENTITY\_INFO**) with value 'Y'.

The exposure amount of banking book and trading book exposures (any counterparty credit risk exposures) to these entities are summed by grouping their component of capital and compared against 10% of parent bank's CET1 capital. The portion of amount which exceeds the 10% limit is deducted from CET1. The exposures of AT1 and T2 are fully deducted from respective tier of capital. This is done by calculating deduction percentage for CET1 and by multiplying this percentage with the CET1 exposure's exposure amount to arrive at the amount to be deducted from CET1 capital.

The sub process –

**SIGNIFICANT\_INVESTMENT\_IN\_ENTITIES\_OUTSIDE\_REG\_CONSOLIDATION\_PROCESSING** (PMFBISCS011) in Capital Structure Data Processing (PMFBISCS021) covers the processing.

After the application of this treatment, the Significant Investments line item also follow phase-in arrangement which is similar to the phase-in arrangement for Regulatory Adjustments.

## 7.9.10 Threshold Deduction Treatment

**Threshold Deduction** is populated in the **FSI\_THRESHOLD\_TREATMENT** table and the threshold calculations are processed in this table

The line items, (Significant and insignificant Investment in the Common Shares of Accounting entities are populated from the FSI NON REGULATORY CONSOL ENTITY INVESTMENT table (**FSI\_NON\_REG\_CONSL\_ENTITY\_INVST**), Mortgage Servicing Rights net of Deferred Tax Liabilities are populated from the Fact Standard Accounting head (**FCT\_STANDARD\_ACCT\_HEAD**) table, and DTAs that arises from temporary differences are populated from the Fact Capital Accounting Head (**FCT\_CAPITAL\_ACCT\_HEAD**).

The three-line items' significant investment in the common shares of BFSI where the bank owns more than 10%, Mortgage Servicing Rights (MSR), and DTAs that arises from temporary differences is processed for threshold deduction are populated in the Capital Threshold Treatment (**FSI\_THRESHOLD\_TREATMENT**) table and the threshold calculations are processed in this table. These three-line items are individually compared with the 10% of CET1 calculated Post Regulatory Adjustments, Insignificant Investments, and Significant Investment. The amounts which are above 10% CET1 limit are deducted from CET1 following the phase-in arrangements. During the transition period, any amount of these three-line items, which is not deducted as per the 10% mentioned earlier, is summed up for the aggregate 15% limit check. During the transition period, the check of 15% is against the CET1 post all regulatory adjustments and adjustments to insignificant investments and significant investments and the individual threshold deduction. In the post transition period, instead of 15%, the aggregate check is 17.65% of CET1, post all regulatory adjustments and adjustments to insignificant investments, less 100% of the sum of the line items which goes for threshold deduction.

The amount which is not deducted due to this 10% and 15% check is risk-weighted 250% during the transition period and is risk-weighted 250% post the transition period. The entire processing is done in the sub process – **'THRESHOLD\_TREATMENT\_CALCULATIONS** (PMFBISCS012) in Capital Structure Data Processing (PMFBISCS021).

## 7.9.11 Net Capital Calculations

The net CET1, net AT1, and net T2 capital amount are calculated post all regulatory adjustments. Any shortfall in T2 capital amount is adjusted against Net AT1 amount and any shortfall of AT1 capital amount is adjusted against Net CET1 amount.

This is done in sub process – NET\_CAPITAL\_CALCULATIONS (PMFBISCS014) in Capital Structure Data Processing (PMFBISCS023)

For RWA, RWA\_POPULATIONS (PMFBISCS016) in Capital Structure Data Processing (PMFBISCS023).

For net capital it is NET\_CAPITAL\_CALCULATIONS (PMFBISCS014) in Capital Structure Data Processing (PMFBISCS023).

### 7.9.11.1 Total RWA Calculations

The RWA amount for Credit Risk - Non-Securitization, Counterparty Credit Risk, Credit Valuation Adjustment Risk Weighted Asset, Credit Risk - Securitization, Market Risk, and Operational Risk and Regulatory Capital Phase in Related RWA are calculated by summing up the RWA amount.

The Phase-In RWA captures the capital instrument investments that goes for deduction from Capital but because of Phase-In arrangement are to be risk-weighted such as – Reciprocal Cross-holding, Treasury Stock, Insignificant Investment amount, Significant Investment amount and Threshold deduction amount.

These are reported under different Capital accounting heads such as 'Risk-weighted Asset amount for Standardized Portfolios/IRB portfolio' for Non-Securitization, "Sec Std RWA" for Securitization portfolio, "Market RWA" for Market Risk and "Operational RWA" for Operational Risk.

This is part of the RWA\_POPULATIONS (PMFBISCS016) in Capital Structure Data Processing (PMFBISCS023).

### 7.9.11.2 Capital Ratio Calculations

Tier 1 capital ratio and capital adequacy ratio are calculated using the total RWA amount, net Tier 1 capital, and Total capital amount.

For capital ratio, the process is CAPITAL\_RATIO\_CALCULATIONS (PMFBISCS017) in Capital Structure Data Processing (PMFBISCS023).

### 7.9.11.3 Required Capital ratio

This process is handled in CAPITAL\_RATIO\_CALCULATIONS (PMFBISCS017).

In this the application calculates CET1 capital ratio, T1 capital ratio, T2 capital ratio and a total capital ratio summing all of them.

And the same is being compared with the required capital ratio provided as an input for the specific regulator. The required capital ratio is being provided as an input in the FSI Setup Capital Accounting Head (FSI\_SETUP\_CAPITAL\_HEAD).

### 7.9.11.4 Deficit or Excess Capital

The shortfall is handled in the sub process Net capital calculations (PMFBISCS014),

Here the application calculates CET1 , AT1 and T2 capital shortfall amounts.

### 7.9.11.5 Key Data Elements

Key data elements to process the Capital Structure for the consolidated entity is as follows. For a complete list of tables and columns to be updated, see the Download Specifications document.

Entity details which are part of regulatory consolidation and parent entity shareholding percent. This data is captured in Stage Entity Shareholding Details (STG\_ENTITY\_SHR\_HLD\_PERCENT) table.

The capital structure component for each tier of capital for all entities involved in regulatory consolidation.

The total RWA, total CET1, AT1, and T2 amount and third-party percentage of holdings in each tier of capital for minority interest calculation.

The regulatory adjustment amount like goodwill, DTA, other intangible assets, cash flow hedge reserve, and defined pension fund asset, MSR, and so on.

The transaction of the investment amount for accounting entity which is outside the scope of regulatory consolidation.

The CET1, AT1, and T2 capital of the entity which has third party minority holdings in it are expected as a download in legal entity details (STG\_LEGAL\_ENTITY\_DETAILS) table. Similarly, the third-party investment in each tier of capital is also expected as a download in legal entity details table.

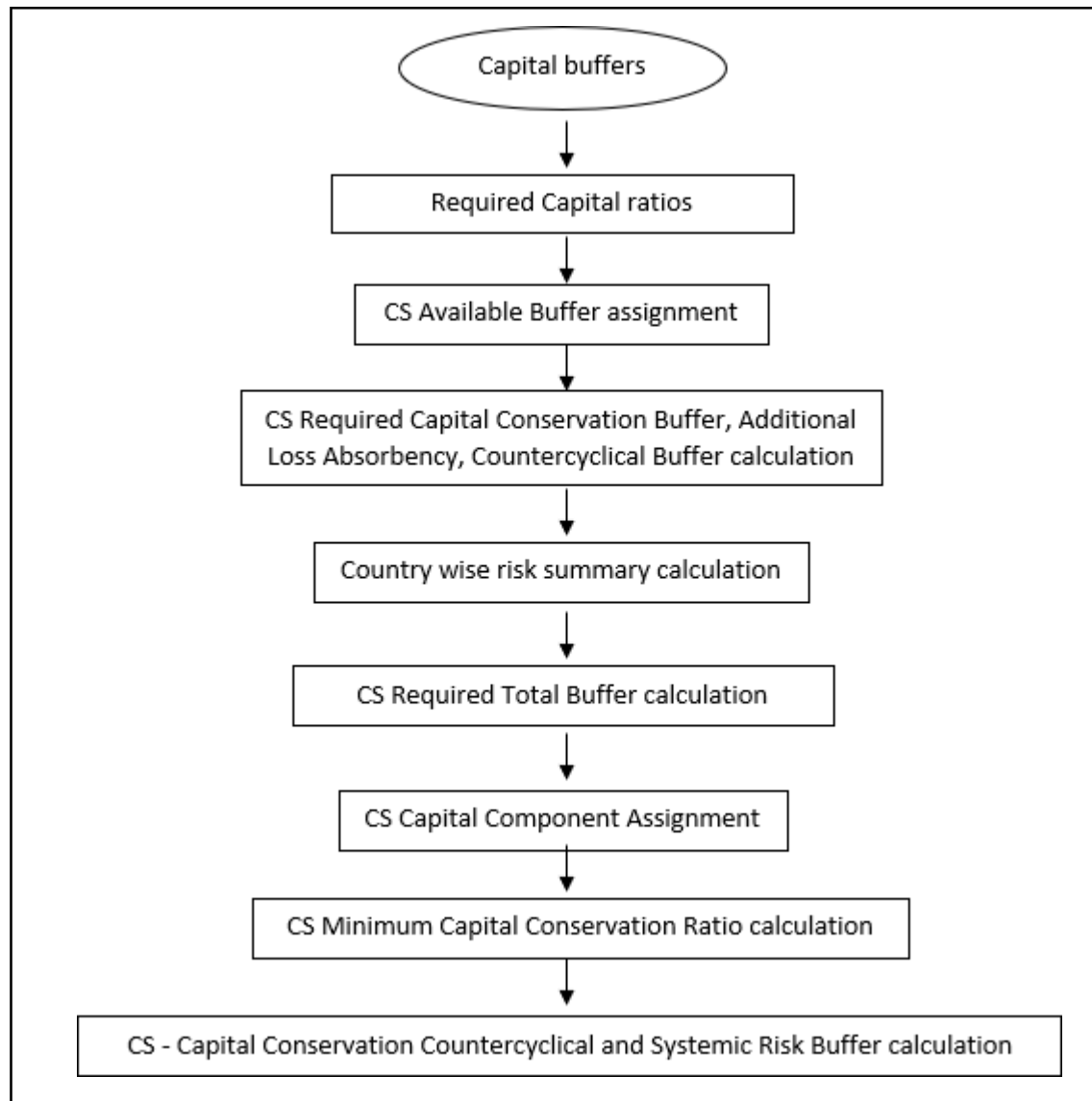
The minimum required capital for each tier for each capital adequacy regulator (for the entity that has third party minority holding in it) is expected in the setup table - Setup Capital Heads (FSI\_SETUP\_CAPITAL\_HEAD).

The Total RWA (CAP838) for the entity that has third party minority holding in it is a download value in Stage Standard Accounting Head (STG\_STANDARD\_ACCT\_HEAD).

## 7.10 Capital Buffers

Capital Buffer is calculated after the calculation of Capital Ratios, as they go as an input to Buffer calculation. Each sub-process is explained in detail under Capital Buffer section of the user guide.

For example, Required Capital Conservation Buffer and Required Countercyclical Buffer calculation are detailed in the '[Required Total Buffer](#)' sub-section of the Capital Buffer section in this document. Similarly, Minimum Capital Conservation ratio is detailed in the '[Capital Conservation Ratio](#)' sub section of Capital Buffer section in this document.

**Figure 30: Capital buffers process flow**

### 7.10.1 Data Population

The major input for capital buffers is the total capital ratio and the Net Common Equity Tier 1 Capital Ratio which gets computed as part of the capital structure process. This is consumed from the fact standard accounting head.

Along with that, the application consumes additional data related to buffers from the Stage Countrywide Risk Summary (STG\_COUNTRYWISE\_RISK\_SUMMARY) which is used to populate country wise risk summary.

FSI Benchmark Capital Conservation Ratio (FSI\_BENCHMARK\_CAP\_CONS\_RATIO) and FSI Benchmark Countercyclical Buffer (FSI\_BENCHMARK\_CNTR\_CYC\_BUFFER).

### 7.10.2 Buffer Requirements

There are different types of Capital which the banks are expected to maintain:

- Capital Conservation Buffer
- Countercyclical Buffer
- Additional Loss Absorbency Capital (for G-SIB)

A detailed description of each of these buffers is provided in the following sections.

#### **7.10.2.1 Capital Conservation buffer**

As part of the Basel III compliance, Banks are required to maintain Capital Conservation Buffer (CCB) out of Common Equity Tier 1 Capital (CET1).

This buffer is used to ensure that any loss should not erode the bank's capital, and hence it is expected to be met over and above the Required CET1 Capital. The actual required ratio for the jurisdiction is being specified in the FSI Setup Capital Head (FSI\_SETUP\_CAPITAL\_HEAD).

#### **7.10.2.2 Countercyclical Buffer**

As part of the Basel III compliance, Banks are required to maintain Countercyclical Buffer that is prescribed by the respective jurisdiction's regulator through an extension of Capital Conservation buffer.

The application calculates the buffer requirement for internationally active banks as the weighted average of the buffers required across all the jurisdictions to which the bank has exposures, weighted on basis of the exposure amount to different countries of the counterparty of their exposures.

If the guarantor and credit default swap is present for an exposure, then the application considers the domicile country of these mitigants for the covered portion and country of the exposure counterparty for uncovered portion. After calculating the weighted average, the application then computes a single value for Countercyclical Buffer benchmark which is applicable on all exposures of all jurisdictions.

#### **7.10.2.3 Additional Loss Absorbency Buffer (GSIB Buffer)**

If a banking organization is categorized a Globally-Systematically Important Banks (G-SIB), then the application identifies all subsidiaries in various jurisdictions as G-SIB as well. Based on this assessment, banks are assigned a GSIB score, and the applicable bucket is decided. Identification of this bucket is based on the score as per the guidelines. Loss absorbency is required to be met as an extension of Capital Conservation and Countercyclical for computational buffer for computational purposes.

### **7.10.3 Required Buffers**

Required Total Buffer (CAP825) is the sum of the three required buffers: (CAP829) Required Buffer from CET1 Capital, (CAP830) Required Buffer from Tier 1 Capital, (CAP831) Required Buffer from Capital Adequacy Ratio.

The calculated values (only positive values are considered) are stored against the corresponding Cap IDs as two separate line items of which one is 0.

The Required buffers as a percentage are provided as a download in the FSI Setup Capital Account Head (FSI\_SETUP\_CAPITAL\_HEAD), as per the specific regulatory need. This is being multiplied by the Total RWA to arrive at the Required Buffer as an amount.

## 7.10.4 Assumptions

Countercyclical Buffer requirement for each country must be provided by the client or the bank as the final percentage applicable for each country and this is dependent on the home regulator. G-SIB status and applicable bucket information for each entity must also be provided by the client/bank.

For Required Weighted Average Countercyclical Buffer calculation, the exposures used in the bank are all accounts exposed to credit risk (Securitized and Non-Securitized) and those exposed to Market Risk. However, the application can be restructured to consider only those exposed to Credit Risk.

In Capital Conservation Ratio, for the computation of the quartiles that are used to arrive at Minimum Capital Conservation Ratio, the application is dependent on the required CCB ratio. At the same time, the application has the flexibility to have the required CCB constant at 2.5% throughout. Also, the minimum required CET1 Ratio considered for the purpose of building these quartiles is 4.5%

## 7.10.5 Key Data Elements

Key data elements are elaborated in this section. For a complete list of tables to be updated, see the Download Specifications document.

Countercyclical Buffer requirement for each country must be provided by the client or the bank as the percentage applicable for each country which is dependent on the home regulator's jurisdiction. The home regulator's jurisdiction can prescribe Countercyclical Buffer percentage that is higher than the percentage prescribed by the regulator of exposure country. Hence, the required Countercyclical Buffer percentage for each exposure country provided as input must be the one that the home regulator agrees to.

G-SIB status and applicable bucket information for each entity must be provided by the client or the bank. In case of a Consolidated Run, loss absorbency charges applicable to the parent, as required by the regulator of parent, is applicable to the complete Run. This Run output is supposed to be reported to the jurisdictional regulator of the parent. For a Solo Run, loss absorbency charges as required by regulator for a subsidiary entity are applicable. Hence, for Solo and Consolidated Runs, G-SIB status of the reporting bank, and the applicable bucket, is provided by the bank itself.

As the required Capital Conservation Buffer (CCB) must be met as per the transitional arrangement, therefore the required buffer value must be setup in Setup Capital Heads (**FSI\_SETUP\_CAPITAL\_HEAD**) table for different periods against the standard account head ID CAP823. Different CCB requirements specified by the different regulators can be setup by specifying the regulator codes against the same standard account head ID. This regulator code must be the same as the jurisdiction code assigned by the Rule Jurisdiction Code Assignment.

The required benchmark of Countercyclical Buffer for different countries as set by different regulators is expected as download in Stage Benchmark Counter Cyclical Buffer (**STG\_BENCHMARK\_CNTR\_CYC\_BUFFER**). This data is populated to Benchmark Counter Cyclical Buffer Ratio (**FSI\_BENCHMARK\_CNTR\_CYC\_BUFFER**) using a Slowly Changing Dimension (SCD) process. Buffer requirement given on a date is valid till the next buffer is specified. For a solo Run, the regulator of subsidiary specified buffer requirements is considered and for consolidation Run, the consolidating entity's regulator specified buffer requirements are considered.

The Additional Loss Absorbency requirement specified by different regulators for different buckets must be setup in the table Benchmark Loss Absorbency Ratio (**FSI\_SETUP\_BENCHMARK\_LOSS\_ABS**). For the solo Run, loss absorbency requirement set by the local regulator is considered. For consolidation Run, the consolidating entity's regulator specified loss absorbency requirement is considered.

There is an option to directly input the applicable loss absorbency percentage. This is also useful when the percentage applied is different from the corresponding bucket percentage. This must be provided in the column

**N\_LOSS\_ABS\_OVERRIDE** of the table Stage Legal Entity Details (**STG\_LEGAL\_ENTITY\_DETAILS**). If this column has a value, it is given priority over loss absorbency percentage corresponding to the bucket.

The minimum Capital Conservation Ratios requirement for different quartiles (1, 0.8, 0.6, 0.4, 0) is expected as a download in Stage Benchmark Capital Conservation Ratio (**STG\_BENCHMARK\_CAP\_CONS\_RATIO**). This data is populated to the semi-static table Benchmark Capital Conservation Ratio (**FSI\_BENCHMARK\_CAP\_CONS\_RATIO**) using a SCD process. Conservation ratios specified once are valid till the next revision.

In the **FSI\_REQUIRED\_CNTR\_CYC\_BUFFER** table the post-mitigation exposure amount is updated against each country code. This is applicable for Credit Risk (for Non-Securitization and Securitization exposures) and Market Risk.

## 7.11 Leverage Ratio

During the financial crisis, banking institutions built-up excessive on-balance sheet and off-balance sheet leverage which forced the banking sector to reduce its leverage. To prevent building of excessive leverage on the institutions' balance sheet, the BIS has introduced a non-risk-based leverage ratio which is a new regulatory tool supplementing risk-based capital requirement. The leverage ratio guidelines were revised and published on 10th October 2014. The guidelines are mostly in sync with the revised leverage ratio guidelines issued in 2014 by BIS.

The solution supports this revised approach in the calculation. The application calculates the leverage ratio for a reporting bank. The minimum required leverage ratio is 3%.

The leverage ratio is calculated by dividing an institution's Tier 1 capital measure by the total leverage exposure measure.

$$\text{Leverage Ratio} = \frac{\text{Tier 1 Capital}}{\text{Leverage Exposure Measure}}$$

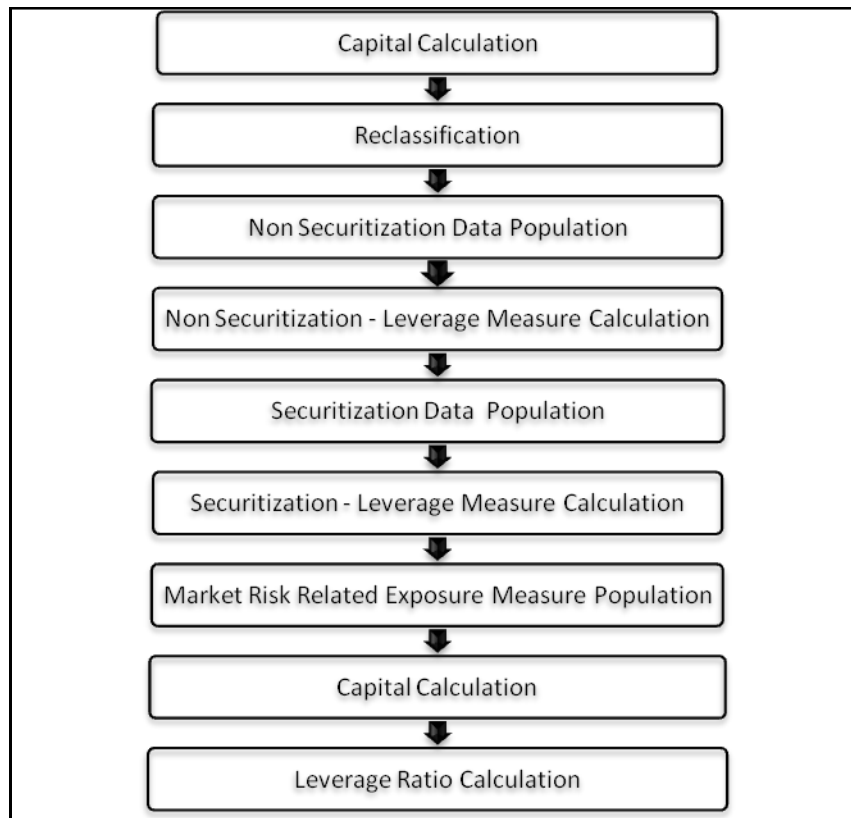
The Run Basel III Revised Leverage Ratio Calculation is used for computing the leverage ratio, as per the revised guidelines.

Net Tier 1 capital is the summation of Net CET1, and Net AT1 capital amount post regulatory adjustment. Exposure measure is the summation of on-balance sheet items, off-balance sheet items, Derivative Exposures and Structured Financial Transactions (SFT). The on-balance sheet items include the non-Securitization exposures' amount and the Securitization exposures' amount. The off-balance sheet items include the non-Securitization exposures' amount and the Securitization exposures' amount. Mitigation is not considered when calculating exposure amount.

The leverage calculation happens at the consolidated parent entity level. This is expected in FSI Standard Account Head (**FSI\_STANDARD\_ACCT\_HEAD**).

The leverage ratio calculations are a separate run, and not part of the regular capital calculation run. This is because of the changes in the Credit conversion factor assigned to the exposures, and also exemption of few exposures from the calculation which are part of the capital charge calculations. Also, the mitigation is not required for these exposures, and the exposure measure calculations are different from the regular EAD calculations.

The accord is not explicit on the inclusion of Securitization and market related transactions in the exposure measure calculations. However, the application has considered Securitization and the market related transactions in the calculation of total leverage exposure measure.

**Figure 31: Capital calculation process flow**

### 7.11.1 Data Population

#### Non-Securitization Exposure Data Population

Data from the Product Processors are populated to FCT\_NON\_SEC\_EXPOSURES table in the process NON\_SEC\_DATA\_POPULATION. This data population also remains the same as existing in the capital calculation run.

#### Collateral of Derivative

Collateral for the derivatives, which is already considered in the MTM calculation, are provided in the STG\_MITIGANTS table with the eligibility flag as 'N' and the corresponding entry is added into the STG\_EXP\_MITIGANT\_MAPPINGS table.

The MTM provided for the derivatives' instruments, must be after following the corresponding operational accounting framework.

#### Securitization Data Population

Securitization exposure data is populated to securitization processing table in the process SEC\_DATA\_POPULATION. The population remains the same as in the capital calculation run.

#### Key Data Elements

Key data elements are elaborated in this section. For a complete list of tables and columns to be populated, see the Download Specifications document.

To calculate the leverage ratio, exposure amount for all product types and the total capital are required.

The key data elements for exposure measure calculation of the various product types are as follows:

- On-Balance Sheet Exposures: For on-balance sheet items, End of Period (EOP) balance amount, write-off, and accrued interest amount is required.
- SFT Exposures: For repo products, exposure amount, and instrument rating are required.
- Derivative Exposures: For derivative products, exposure mark to market value, notional principal amount, and underlying instrument types are required.
- Off-Balance Sheet Exposures: For off-balance sheet items, undrawn amount is required.
- Securitization Transaction: For securitization transactions, exposure amount is required.
- Capital Calculation: See the Capital Structure for more details.
- Cash Variation Margin: The collateral segregated flag, exchange traded flag, and netting agreement code are required.
- Netting Agreement: The margin threshold and the minimum transfer amount are required, which are captured in the Stage Net Exposures table (STG\_NET\_EXPOSURES).

## 7.11.2 Exposure Measure Calculations

- After data is populated in non-Sec processing table, the exposure measure is calculated in the process **BASELIII\_LEV\_RATIO\_EXPOSURE\_MEASURE\_CALCULATION**.
- The Exposure measure is the sum of the Pre-mitigation EAD amount of the following exposure types:
  - On-Balance Sheet Exposures
  - Off-Balance Sheet Exposures
  - SFT Exposures
  - Derivative Exposures
- Details on the calculation of these exposure measures are mentioned in the following sections. All the exposure measures are computed and populated into the Leverage Exposure amount (**N\_LEVERAGE\_EXPOSURE\_AMOUNT**) column. And any exempted exposures are identified by the solution in the Regulatory Capital Exemption Criteria in the Non-Sec Exposures processing table. These exempted criteria are part of the dimension table of Regulatory Capital Exemption Criteria Dimension (**DIM\_REG\_CAP\_EXEMPTION\_CRITERIA**).

### 7.11.2.1 On Balance Sheet Exposures

- The accounting value of the on-balance sheet exposures net of specific provisions and valuation adjustments are considered for the exposure measure. The valuation adjustments are captured at an instrument level, in the FSI setup table for Instrument Valuation Details (**FSI\_SETUP\_INSTR\_VALUATION\_DTLS**).
- The exposure measure considered is the Pre-Mitigation amount and does not consider the benefit of the mitigation.
- Some of the exempted exposures are detailed as follows.

- **Fiduciary Assets**

- If the bank considers the assets of the fiduciary assets, as the bank's own assets, then, these assets are exempted from the calculation. The fiduciary assets are identified based on the exposures having the Parent Fiduciary Account Number (V\_PARENT\_FIDUCIARY\_ACCT\_NUMBER) in the product processor (PP) staging tables.
- The bank has to select the run management option to select whether the exposures are derecognized in the balance sheet or not.

**If the run management option of Y** is selected, all the fiduciary assets with the parent fiduciary account is exempted from the Leverage Exposure Measure calculations.

**If the run management option of N** is selected, specific fiduciary assets can be exempted from the Leverage Exposure Measure calculations.

These specific fiduciary assets are expected to be provided in the FSI Fiduciary Assets setup table (FSI\_SETUP\_DEREC\_FIDUCIARY\_ASST).

- This is handled in the Fiduciary Assets Exemption sub-process of the IND BASELIII\_LEV\_RATIO\_EXPOSURE\_MEASURE\_CALCULATION process.

### 7.11.2.2 Off Balance sheet exposures

The exposure amount for off-balance sheet exposures is the undrawn amount of the exposure multiplied by the CCF. The CCF of the exposures remain the same as in the Capital Calculation Run, except that the CCF is floored at 10%. The flooring of the CCF to 10% is handled by the rule Non-Sec Off Balance Sheet Exposures CCF Percent Flooring in the Non-Sec CCF Assignment sub process. This exposure measure does not consider the mitigation effect.

### 7.11.2.3 Derivative Exposures

Derivative transactions (OTC Derivatives) exposure measure is calculated using the Mark to Market Method. The add-on assignment is same as what is mentioned in the Capital Calculation Run. The exposure measure is the sum of market value, and the notional amount multiplied by the add-on percent.

The derivative exposure measure has few specific treatments, in terms of the Leverage Exposure Measure calculations. They are as detailed as follows.

#### **Collateral of Derivative**

The collateral received with reference to the derivatives, cannot be used in netting, and reducing the exposure amount of the derivatives. Based on whether the operative accounting framework allows for netting of the collateral or not, the solution updates the exposure measure. The solution expects a run management selection to identify whether the bank considers netting of the collateral outside the application and provides the netted amount as input to the product processor staging tables.

The collateral of derivative is given in the mitigant table. There is a run management option to capture whether the operative accounting framework allows for netting of the collateral as per the master netting agreement or not.

If 'Yes' is selected, assuming that the bank has provided the MTM value based on already considering the collateral amount, the collateral amount is added to the MTM of the exposure. And if 'No' is selected, there is no change to the MTM value.

### 7.11.2.4 SFT Exposures

The exposure amount of the SFT Exposures to be considered for the leverage measure is post the effect of the collateral. The SFT Exposures data provided in the staging must not consider the accounting netting.

The data capture for the SFT exposures remain the same as in the Capital calculation run. The bank role in the SFT transaction is also captured in the staging table.

The Gross amount and the Add-on amount, as expected in the accord are computed by the application. The Gross amount is the actual transaction amount of the SFT exposures, as provided in the Repo contracts staging table. And the Add-on amount is the difference between the fair value of the repo exposures and the fair value of the collateral placed or received.

- The fair value of the exposures, including the placed collateral are captured at an instrument level, in the FSI setup table for Exposure Fair Value Details (**FSI\_SETUP\_INSTR\_VALUATION\_DTLS**), and the fair value of the mitigants are captured in the FSI setup table for Mitigant Fair Value (**FSI\_SETUP\_MTGNT\_VALUATION\_DTLS**).

The mitigants which are used to offset the fair value of the repo exposures, are stamped accounting heads, to ensure that they can be tracked.

The exposure amount calculations are different for the bank acting as a principal in the SFT transactions, and an agent in the SFT transactions. The solution supports both the treatments.

For bank acting as an agent, the solution handles all the treatment mentioned in the accord. The data expectation for them are as follows:

- Case 1: Bank is an agent, and does not get involved in any other role with the SFT Exposure

In this case, the data is not expected in the Repo contracts staging table.

- Case 2: Bank is an agent, and provides a guarantee equal to the difference between the SFT Exposure and the collateral amount

In this case, the data is expected in the Repo contracts staging table, with the bank role as an agent, and the indemnity indicator (**F\_INDEMNITY\_IND**) as 'Y'.

The application computes only the Add-on amount for this SFT transaction, in line with the guidelines. And this Add-on amount is populated into the Add-on column of the processing table. This Add-on amount is calculated in the data transformation **Lev\_Ratio\_SFT\_Addon\_amt**.

This is handled in the sub process (Leverage Ratio Computations) of the process (**BASELIII\_LEV\_RATIO\_EXPOSURE\_MEASURE\_CALCULATION**).

- Case 3: Bank is an agent, and provides a guarantee more than the difference between the SFT Exposure and the collateral amount

In this case, the data is expected in the Repo contracts staging table, with the bank role as an agent, and the indemnity indicator (**F\_INDEMNITY\_IND**) as Y. And a separate guaranteed transaction is expected to be recorded in the guarantee staging table. This guaranteed transaction is also provided as a mitigant with the mitigant table also storing the guarantee contract ID (**V\_GUARANTEE\_CONTRACT\_ID**). And the exposure and the mitigant must be mapped to each other in the exposure mitigant mapping table **STG\_ACCOUNT\_MITIGANT\_MAP**.

This guarantee is not for a mitigant treatment, and hence, this is expected with the mitigant eligibility flag as 'N'. This identified guarantee is populated in **FNSE.n\_repo\_contract\_key**.

The application computes both the gross exposure amount and the add-on amount for this SFT transaction, in line with the guidelines. This Add-on amount is calculated in the data transformation `Lev_Ratio_SFT_Addon_amt`.

This is handled in the sub process (Leverage Ratio Computations) of the process **(BASELIII\_LEV\_RATIO\_EXPOSURE\_MEASURE\_CALCULATION)**.

#### **7.11.2.5 Total Capital Calculations**

Capital measure is calculated in `BIS_CAPITAL_STRUCTURE(PMFBISCS023)` process. Capital Measure used in the leverage ratio is equal to Net Tier 1 which is post all regulatory adjustments. The capital structure is the same as the capital calculation run.

#### **7.11.2.6 Leverage Ratio Calculations**

The leverage ratio is calculated as follows.

$$\text{Leverage Ratio} = \text{Tier 1 Capital} / \text{Total Leverage Exposure Measure}$$

This is computed in the process – `BASELIII_LEV_RATIO_LEVERAGE_RATIO_CALCULATION`.

## 8 User Interface for Reclassification And Regulatory Predefined Values

### 8.1 Introduction

Banks use different terminologies based on their source systems, and bank's policies for products, or party type or any other value. This gets reclassified into Regulatory defined values and consumed by the application for meeting the regulatory compliance. This happens in the reclassification processes that are mentioned in the relevant sections, of the different approaches and portfolios. And this can also be seen in the below mentioned UI, along with a workflow to manage the changes.

Also, there are certain predefined parameters based on regulatory defined values, such as the loss threshold in the case of Operational Risk. This can also be viewed in the corresponding UI.

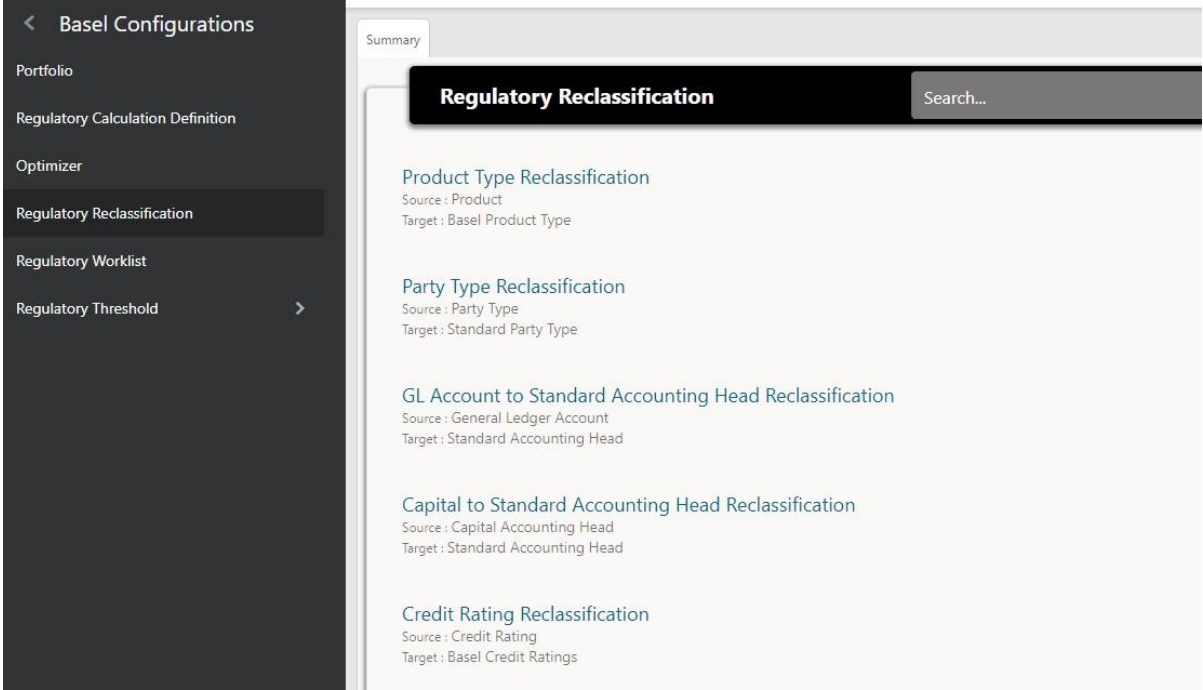
### 8.2 Regulatory Reclassification User Interface

This is a user-interface which enables the user to define the reclassification mapping between any Bank Types to its corresponding Regulatory Type. And this also allows the user to view the defined mappings. There is a summary view which gives the list of all the regulatory reclassification and the user has the option to view or edit the reclassification based on the user group access rights. From CAP 8.1.2.1.0 release onwards defining the reclassification mapping between any Bank Types to its corresponding Regulatory Type is a mandatory exercise on this screen before proceeding with the runs. Upgraded customers who have the reclassification rules customized, please refer to the [Extracting Mappings for Regulatory Reclassification UI](#) to arrive at the mapping sheets out of existing rule mappings.

#### Summary View of the Regulatory Reclassification

This displays the list of all the regulatory reclassifications that are available in the product.

Figure 32: List of Regulatory Reclassifications

Reclassification View

This displays the reclassification applicable for each definition, based on what has been selected. For example, Product Type Reclassification shows the reclassification from Product Dimension to Basel Product Type Dimension, and the existing mappings can be seen.

Figure 33: List of product type reclassification

SummaryProduct Type Reclasi... X

Product Type Reclassification

Submit

SourceProduct

TargetBasel Product Type

JurisdictionCommo...Date04/04/2022

ViewDownload

EditFile UploadOn-Screen Grid

Add

| Remove                   | Product                           | Basel Product Type                | Effective From | Effective Till |
|--------------------------|-----------------------------------|-----------------------------------|----------------|----------------|
| <input type="checkbox"/> | [PERF]Performance bond            | [PERBND]Performance Bond          | 02/01/2022     | 12/31/9999     |
| <input type="checkbox"/> | [LGS]Loan Against Gold and Silver | [LGS]Loan Against Gold and Silver | 02/01/2022     | 12/31/9999     |
| <input type="checkbox"/> | [LNCOM]Loan Commitment            | [LNCOM]Loan Commitment            | 02/01/2022     | 12/31/9999     |
| <input type="checkbox"/> | [DLN]Loans                        | [DLN]Other Loans                  | 02/01/2022     | 12/31/9999     |
| <input type="checkbox"/> | [OTHFIX]Other Fixed Assets        | [OTHFIX]Other Fixed Assets        | 02/01/2022     | 12/31/9999     |
| <input type="checkbox"/> | [BLDG]Buildings                   | [OTH]Others                       | 02/01/2022     | 12/31/9999     |
| <input type="checkbox"/> | [CASH]CASH                        | [CAB]Cash balances                | 02/01/2022     | 12/31/9999     |
| <input type="checkbox"/> | [CCYFUT]Currency Futures          | [CCYFUT]Currency Futures          | 02/01/2022     | 12/31/9999     |
| <input type="checkbox"/> | [CCYOPT]Currency Options          | [CCYOPT]Currency Options          | 02/01/2022     | 12/31/9999     |

ValidateReset

There are different options – View the Reclassification Mappings or Edit the Reclassification Mappings.

8.2.2.1 View Reclassification Mappings

The below set of steps indicate how the user can view the reclassification mappings, that have been defined in the system.

- 1. Go to the Regulatory Reclassification dashboard, scroll through the list of available reclassification types and click on the desired type to open it. User can also search the type using the “Search...” box.
- 2. On the LHS, select the Jurisdiction and Date, and click on View button.
- 3. The mapping for the selected jurisdiction as effective on the selected date will be displayed on the data grid on the RHS.
- 4. To download the mapping displayed on the RHS data-grid, click on “Download”.

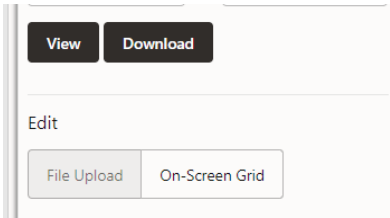
8.2.2.2 Edit Reclassification Mappings

The below set of steps indicate how the user can edit the reclassification mappings, that have been defined in the system, or need to be newly created. This can be done by two options – using the on-screen grid, wherein the entire entries and details can be entered manually, or by using the file upload option. The on-screen grid is helpful in case of minor edits, whereas for other changes, the file upload option is helpful.

Using On-screen Grid:

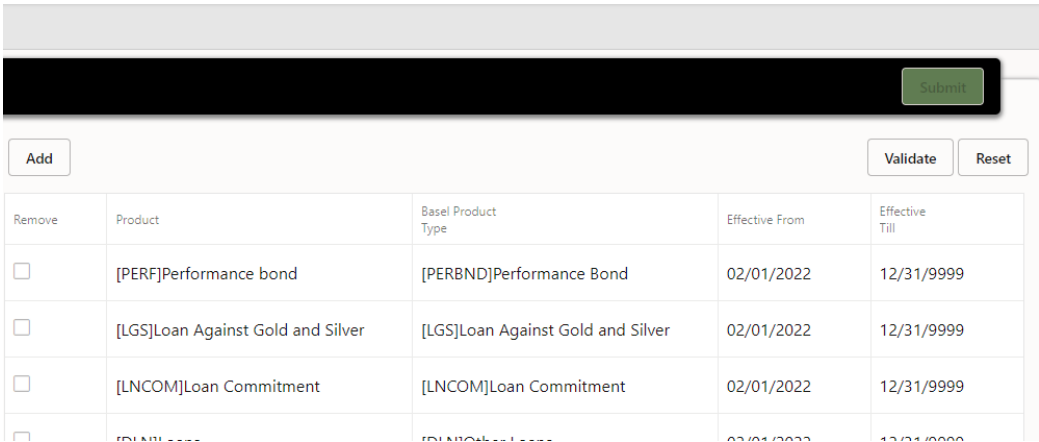
- 1. In the “Edit” section on LHS, click on the “On-screen Grid” button.

Figure 34: On-Screen grid

- 2. To add a new row in the data grid for mapping, click on the “Add” button.
- 3. To modify the target mapping with a new Effective Start Date for the mapping, double-click on any existing mapping.
- 4. To remove an existing mapping, mark the checkbox against the row.

Figure 35: Removal of existing mapping

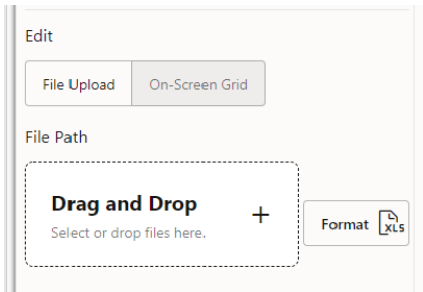

- 5. Click on the “Validate” button to check for any errors in the mapping after submitting the changes.
- 6. To clear all data modifications in the data grid, click on the “Reset” button.
- 7. Click on the “Submit” button on top-right corner to submit the new mapping request for approval.

Using File Upload:

- 1. In the “Edit” section on LHS, click on the “File Upload” button

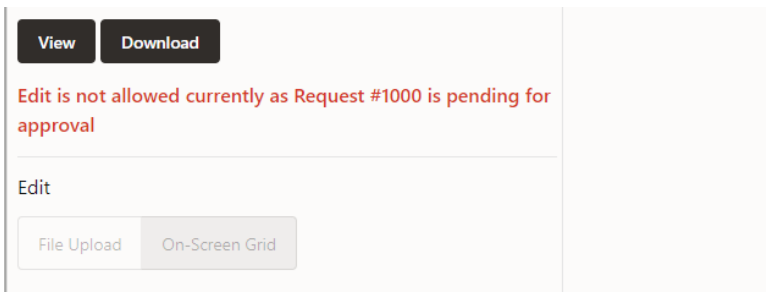
Figure 36: Using File Upload

1. Download the format and provide the Source-to-Target mapping as per the instructions in the file
2. Upload the file containing the mapping by browsing to the file location or drag-n-drop on the section.
3. Click on the “Validate” button to check for any errors once the mappings are loaded on the RHS grid.
4. To clear all data modifications in the data grid, click on the “Reset” button.
5. Click on the “Submit” button on top-right corner to submit the new mapping request for approval.

If any request for the same jurisdiction and reclassification type is pending for approval, the UI will not allow modification for the same and display the below error message.

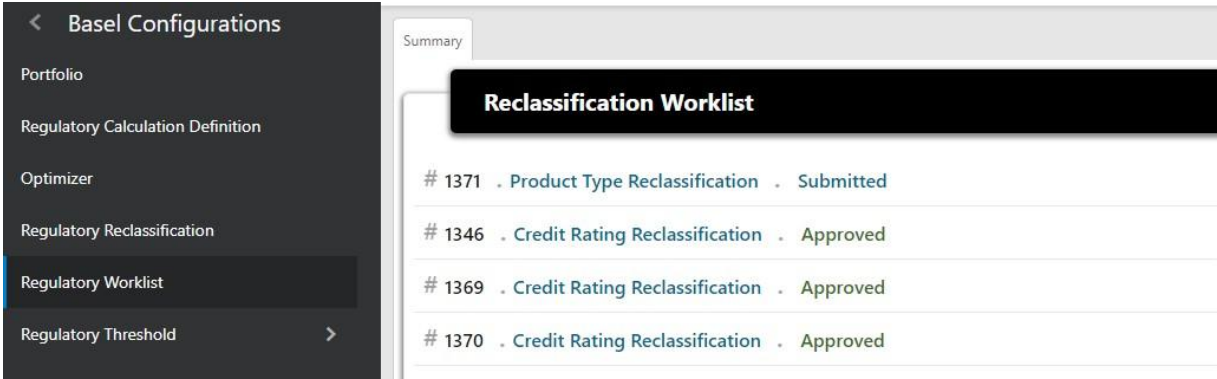
Figure 37: Error message

### 8.3 Regulatory Worklist User Interface

The Regulatory Worklist is a centralized location to view and approve the requests submitted for data modification via UI screens. The worklist also enables users to view the history of all data modifications.

Figure 38: Regulatory Reclassification worklist

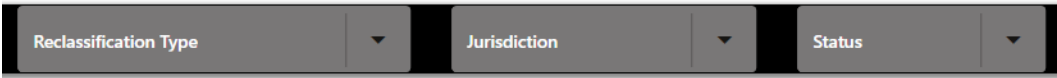

Review Requests

The below are the set of steps to review the list of requests that have been submitted for any of the reclassification changes.

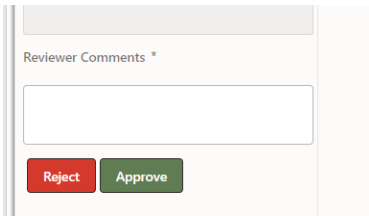
- 1. Go to Regulatory Worklist and scroll through the list of requests and click on any request to open it. User can also search requests based on the below search dropdown.

Figure 39: Regulatory worklist

- 2. To view the details of any request, click on the request link.
- 3. To review a request with submitted status, enter appropriate comments in the “Reviewer Comments” box and click on “Approve” to approve the request or “Reject” to reject the request.

Figure 40: Comments to review request

**NOTE:**  
Only users with appropriate access can approve/reject a request. All other users can only view the details of any request.

## 8.4 Regulatory Threshold for Operational Risk

View and modify the threshold values for Operational Risks using the Operational Risk UI screen under Basel Configurations. The regulator specified threshold values are predefined in the application, and you can view the same in the UI. This screen is linked to the FSI\_REG\_CAP\_OR\_THRESHOLD table that is a seeded or a setup table.

**NOTE:**  
If required, modify the OR regulatory threshold values only through the UI.

### View threshold values

This displays the loss threshold values that are based on the jurisdiction to cater for the different buckets.

Figure 41: Loss threshold based on jurisdictions

ORACLE

Financial Services Basel Regulatory Capital Internal Ratings Based Approach

US-English

Operational Risk

Regulator

Bank for International Settlements

Jurisdiction

Bank for International Settle

Reset

Type

All

As Of Date

12/15/2022

View

Edit

Add

Reset

Validate

Save

| Remove                   | Threshold Type              | Value | Minimum Band Value | Maximum Band Value | Marginal Coefficient | Business Indicator Range Currency | Record Start Date | Record End Date |
|--------------------------|-----------------------------|-------|--------------------|--------------------|----------------------|-----------------------------------|-------------------|-----------------|
| <input type="checkbox"/> | Alpha Value Band For Bucket | 1     | 0                  | 1                  | 0.12                 | Euro                              | 01/01/1900        | 12/31/9999      |
| <input type="checkbox"/> | Alpha Value Band For Bucket | 2     | 1                  | 30                 | 0.15                 | Euro                              | 01/01/2000        | 12/31/9999      |
| <input type="checkbox"/> | Alpha Value Band For Bucket | 3     | 30                 | 99999              | 0.18                 | Euro                              | 01/01/2000        | 12/31/9999      |
| <input type="checkbox"/> | Supervisory Value for ILM   | 1     |                    |                    |                      | NA                                | 01/01/2000        | 12/31/9999      |

The below are the steps to view the predefined values.

1. Go to the UI: Basel Configurations → Regulatory Threshold → Operational Risk.
2. Select the desired regulator name from “Regulator” dropdown. The corresponding jurisdiction is auto-populated.

Figure 42: Regulator name from Regulator drop-down

Regulator

Bank for International Settlements

Jurisdiction

Bank for International Settlements

View

Reset

Type

All

As Of Date

04/05/2022

Edit

- 3. Click on “View” button to display the threshold values in the data-grid as effective on the “As of Date” for the Regulator/Jurisdiction.
- 4. To display only the specific threshold type, select the type from the “Type” dropdown and click on “View”.
- 5. To display the threshold values effective on any other date-period, change the date in “As of Date” field and click on “View”.
- 6. To reset all selections, click on the “Reset” button outside the data-grid.

Modify Threshold Values

Update the predefined values, due to regulatory changes using the following steps:

- 1. Select the desired regulator name from the Regulator drop-down list and then click Edit.

All the threshold values irrespective of the effective date are displayed for the Regulator.

Figure 43: Options available for modifying threshold values

Add

Reset

Validate

Save

|        |                |       |                    |                    |                      |
|--------|----------------|-------|--------------------|--------------------|----------------------|
| Remove | Threshold Type | Value | Minimum Band Value | Maximum Band Value | Marginal Coefficient |
|--------|----------------|-------|--------------------|--------------------|----------------------|

- 2. To add a new threshold value, click the **Add** button and enter the details.
- 3. To delete an existing threshold value, select the Remove checkbox against the row.
- 4. To modify an existing threshold value:
  - a. Select the checkbox against the row required for modification in the **Remove** column
  - b. Click the Add button and then add the modified details in the new rows.

NOTE:

You cannot modify an existing row directly. Hence, mark the record for deletion and then add the new rows.

- 5. Validate the modifications done by clicking the **Validate** button.
- 6. To reset all modifications, click the Reset button inside the data-grid next to the Add button.
- 7. After a successful validation, click the Save button to save the changes.

## 8.5 Capital Threshold Setup

View and modify the threshold values for Capital Threshold Setup using the Capital Threshold Setup UI screen under the Basel Configurations. The regulator specified threshold values are predefined in the application, and you can view the same in the UI. This screen is linked to the FSI\_SETUP\_CAPITAL\_HEAD table that is a seeded or setup table.

**NOTE:**  
If required, modify the Capital Threshold values only through the UI.

### View Capital Threshold Setup

This displays the Capital Threshold values that are based on the jurisdiction to cater to the different Standard Account Heads.

Figure 44: Summary view of Capital Threshold based on jurisdictions

ORACLE<sup>®</sup> Financial Services Basel Regulatory Capital Internal Ratings Based Approach

US-English

Capital Threshold Setup

Regulator  
Bank for International Settlements

Standard Account Head  
All

Jurisdiction  
Bank for International Settle

As Of Date  
12/15/2022

Reset

View

Edit

Add

Reset

Validate

Save

| Remove                   | Standard Account Head                                     | Group ID | Component Value | Start Date | End Date   |
|--------------------------|---|----------|-----------------|------------|------------|
| <input type="checkbox"/> | Minimum Leverage Ratio[CAP1817]                           | GROUPID1 | 0.03            | 01/01/1900 | 12/31/9999 |
| <input type="checkbox"/> | Percentage used for the Aggregate Threshold Limit[CAP975] | GROUPID1 | 0.1765          | 01/01/2018 | 12/31/9999 |
| <input type="checkbox"/> | Phase-In Regulatory Deduction[CAP936]                     | GROUPID1 | 1               | 01/01/2018 | 12/31/9999 |
| <input type="checkbox"/> | Required Capital Adequacy Ratio[CAP822]                   | GROUPID1 | 0.08            | 01/01/2013 | 12/31/9999 |
| <input type="checkbox"/> | Required Capital Conservation Buffer[CAP823]              | GROUPID1 | 0.025           | 01/01/2019 | 12/31/9999 |

ds

Perform the following steps to view the predefined values:

1. Go to the UI: Basel Configurations → Regulatory Threshold → Capital Threshold setup.
2. Select the required regulator name from the **Regulator** drop-down list.  
The jurisdiction is auto-populated.

Figure 45: Regulator name from Regulator drop-down

Regulator  
Bank for International Settlements

Jurisdiction  
Bank for International Settle

Reset

Standard Account Head  
Minimum Leverage Ratio

As Of Date  
12/06/2022

View

Edit

- 3. Click the **View** button to display the threshold values in the data-grid as effective on the **As of Date** for the **Regulator** or **Jurisdiction**.
- 4. To display the threshold values only for the specific **Standard Account Head**, select the same from the **Standard Account Head** drop-down list and then click **View**.
- 5. To display the threshold values effective on any other date-period, change the date in **As of Date** field and click **View**.
- 6. To reset all selections, click the **Reset** button outside the data-grid.

## Modify Capital Threshold Setup

Perform the following steps to update the predefined values, due to regulatory changes:

- 1. Select the desired regulator name from the **Regulator** drop-down list and click **Edit**. All the threshold values irrespective of the effective date is displayed for the Regulator.

Figure 46: Options available for modifying threshold values

Add

Reset

Validate

Save

| Remove | Threshold Type | Value | Minimum Band Value | Maximum Band Value | Marginal Coefficient |
|--------|----------------|-------|--------------------|--------------------|----------------------|
|--------|----------------|-------|--------------------|--------------------|----------------------|

- 2. To add a new threshold value, click the **Add** button and enter the details.
- 3. To delete an existing threshold value, select the checkbox against the row in the **Remove** column.
- 4. To modify an existing threshold value:
  - a. Select the checkbox against the row required for modification in the **Remove** column.
  - b. Click the **Add** button and add the modified details in the new rows.

**NOTE:**

The UI does not allow modification of an existing row directly. Instead, you have to mark the record for deletion and add new row(s).

- 5. Validate the modifications done by clicking the **Validate** button.
- 6. To reset all modifications, click the **Reset** button inside the data-grid.
- 7. After successful validation, click the **Save** button to save the changes.

## 8.6 Capital Source Setup

View and modify the values for Capital Source Setup using the Capital Source Setup UI screen under the Basel Configurations. The regulator specified values are predefined in the application, and you can view the same in the UI. This screen is linked to the FSI\_SETUP\_CAPITAL\_SOURCE table that is a seeded or setup table.

**NOTE:**  
If required, modify the Capital Source setup values only through the UI.

### View Capital Source Values

This displays the Capital Source setup values jurisdiction wise.

Figure 47: Summary view of Capital Source setup based on jurisdictions

ORACLE

Financial Services Basel Regulatory Capital Internal Ratings Based Approach

US-English

Capital Source Setup

Regulator  
Bank for International Settlements

Jurisdiction  
Bank for International Settlements

Reset

Download

Source Type  
All

Capital Component...  
All

Standard Account Head...

View

Edit

Add

Reset

Validate

Save

Cancel

| Remove                   | Standard Account Head                            | Source Type | Source Table | Initial Capital Component Group        | Balance Capital Component Group | Eligible For Transition | Eligible For Risk weight | Capital Consolidation For entity |
|--------------------------|--|-------------|--------------|--|---------------------------------|-------------------------|--------------------------|----------------------------------|
| <input type="checkbox"/> | Subordinated term debt(CAP027)                   | Downloaded  | STG_GL_DATA  | All components of T2                   |                                 | No                      | No                       | No                               |
| <input type="checkbox"/> | Share Premium(CAP002)                            | Downloaded  | STG_GL_DATA  | All components of Common Equity Tier 1 |                                 | No                      | No                       | No                               |
| <input type="checkbox"/> | Hybrid Instru (incl. cum. pref. shares) (CAP030) | Downloaded  | STG_GL_DATA  | All components of T2                   |                                 | No                      | No                       | No                               |
| <input type="checkbox"/> | Capital Reserve(CAP423)                          | Downloaded  | STG_GL_DATA  | Others                                 |                                 | No                      | No                       | No                               |

Perform the following steps to view the predefined values:

- 1. Go to the UI: Basel Configurations → Regulatory Threshold → Capital Source Setup.
- 2. Select the required regulator name from the **Regulator** drop-down list.

The jurisdiction is auto-populated based on the pre-defined mapping in the application, that is based on the regulator specified values.

Figure 48: Regulator name from Regulator drop-down

Regulator  
Bank for International Settlements

Jurisdiction  
Bank for International Settlements

Reset

Download

Source Type  
Benchmark

Capital Component...  
All componen...

Standard Account Head...

View

Edit

- 3. Click **View** button to display the values in the data-grid as effective on the **As of Date** for the **Regulator** or **Jurisdiction**.
- 4. Select either **Capital Component** or **Source Type** or both from the drop-down lists to filter the values in the data-grid.
- 5. In the **Standard Account Head** search field, search for the required **Standard Account Head ID** value to filter the results further.
- 6. To download the results, click the **Download** button.
- 7. To reset all selections, click the **Reset** button outside the data-grid.

## Modify Capital Source Values

Perform the following steps to update the predefined values, due to regulatory changes:

- 1. Select the required entries for modification and click **Edit**.

Figure 49: Options available for modifying Capital Source values

|  |                       |             |              |                                 |                                 |                         |                          |                                  |
|--|-----------------------|-------------|--------------|---------------------------------|---------------------------------|-------------------------|--------------------------|----------------------------------|
| <div><div>Add</div><div>Reset</div><div>Validate</div><div>Save</div><div>Cancel</div></div> |                       |             |              |                                 |                                 |                         |                          |                                  |
| Remove   | Standard Account Head | Source Type | Source Table | Initial Capital Component Group | Balance Capital Component Group | Eligible For Transition | Eligible For Risk weight | Capital Consolidation For entity |

- 2. To add a new entry, click the **Add** button and enter the details.
- 3. To delete an existing entry, select the checkbox against the row in the **Remove** column.
- 4. To modify an existing entry, double click on the desired row and make changes.
- 5. Validate the modifications done by clicking the **Validate** button.
- 6. To reset all modifications, click the **Reset** button inside the data-grid.
- 7. After successful validation, click the **Save** button to save the changes.

## 8.7 Nettable Pool

View and modify the mappings for Nettable Pool using the Nettable Pool UI screen under the Basel Configurations. The default values are predefined in the application, and you can view or modify the same in the UI.

**NOTE:**  
If required, modify the **Nettable Pool** mappings.

### View Nettable Pool Mappings

This displays the mappings that are currently active for the nettable pool creation.

Figure 50: Summary view of Nettable Pool Mappings

Perform the following steps to view the predefined values:

1. Go to the UI: Basel Configurations → Regulatory Threshold → Nettable Pool.
2. Select the required regulator name from the **Regulator** drop-down list.

The jurisdiction is auto-populated.

Figure 51: Regulator name from Regulator drop-down

3. Select the required EAD Approach configured for the jurisdiction.
4. Click the **View** button to display the mapping as effective on the **As of Date** for the **Regulator** or **Jurisdiction**.
5. To display the mapping for any other date-period, change the date in **As of Date** field and click **View**.
6. To reset all selections, click the **Reset** button outside the data-grid.

## Modify Nettable Pool Mappings

Perform the following steps to update the predefined mappings:

1. Select the desired regulator name from the **Regulator** drop-down list, EAD Approach, and then click **Edit**. The Nettable Pool Mapping which is active as of the effective date is displayed.

Figure 52: Options available for modifying mappings

Effective Start Date  
12/09/2022

Effective End date  
12/31/9999

☐ Mark As Invalid

Reset

Validate

Save

Cancel

Mandatory

☒ Netting Agreement

☒ Legal Enforceability of the Netting Agreement

☒ General Accepted Accounting Principles

Optional

☒ Legal Entity of the Netting Agreement

☒ Currency of the Netting Agreement

☐ Long Settlement Transaction Indicator

☐ Specific Wrong Way Risk Indicator

☒ Cleared Transaction Indicator

☐ Basel Product Type Level 1

☐ Product Book

☐ Nettability Flag of the Contract

2. To modify an existing mapping, select or clear the checkboxes in the Optional section.

NOTE:

You cannot modify the selections in the Mandatory section.

3. To invalidate the existing mapping, select the **Mark As Invalid** checkbox.
4. Validate the modifications done by clicking the **Validate** button.
5. To reset all modifications, click the **Reset** button inside the data-grid.
6. After successful validation, click the **Save** button to save the changes.

8.8 User Roles and Functions

The below are some of the user roles and the functions relevant for each of the above mentioned UI. This will have to be specifically added for the user group, so that the users can be given view / edit / approve permission based on their rights in the system.

Table 53: Reclassification Functions

| FUNCTION   | DESCRIPTION                           |
|------------|---------------------------------------|
| RECLASVIEW | View Regulatory Reclassification      |
| RECLASEDIT | Edit Regulatory Reclassification      |
| RECLASAUTH | Authorize Regulatory Reclassification |

Table 54: OR Threshold Functions

| FUNCTION  | DESCRIPTION                     |
|-----------|---------------------------------|
| THRORVIEW | View Operational Risk Threshold |

|           |                                      |
|-----------|--------------------------------------|
| THROREDIT | Edit Operational Risk Threshold      |
| THRORAUTH | Authorize Operational Risk Threshold |

Table 55: Capital Threshold Setup Functions

| FUNCTION  | DESCRIPTION                  |
|-----------|------------------------------|
| CAPHDVIEW | View Capital Head Setup      |
| CAPHDEDIT | Edit Capital Head Setup      |
| CAPHDAUTH | Authorize Capital Head Setup |

Table 56: Capital Source Setup Functions

| FUNCTION   | DESCRIPTION                    |
|------------|--------------------------------|
| CAPSRCVIEW | View Capital Source Setup      |
| CAPSRCEDIT | Edit Capital Source Setup      |
| CAPSRCAUTH | Authorize Capital Source Setup |

Table 57: Nettable Pool Functions

| FUNCTION   | DESCRIPTION                        |
|------------|------------------------------------|
| NPATTRVIEW | View Nettable Pool Attributes      |
| NPATTREDIT | Edit Nettable Pool Attributes      |
| NPATTRAUTH | Authorize Nettable Pool Attributes |

Table 58: Common UI Roles

| ROLE     | DESCRIPTION             |
|----------|-------------------------|
| CAPUIDEF | Default Role for Cap UI |
| CAPUISUP | Super Role for Cap UI   |
| CAPUIADM | Admin Role for Cap UI   |

Table 59: Function-Role Mapping

|  |          |          |          |
|--|----------|----------|----------|
|  | CAPUIDEF | CAPUISUP | CAPUIADM |
|--|----------|----------|----------|

|            |     |     |     |
|------------|-----|-----|-----|
| RECLASVIEW | Yes | Yes | Yes |
| RECLASEDIT |     | Yes |     |
| RECLASAUTH |     |     | Yes |
| THRORVIEW  | Yes | Yes | Yes |
| THROREDIT  |     | Yes |     |
| THRORAUTH  |     |     | Yes |
| CAPHDVIEW  | Yes | Yes | Yes |
| CAPHDEDIT  |     | Yes |     |
| CAPHDAUTH  |     |     | Yes |
| CAPSRVIEW  | Yes | Yes | Yes |
| CAPSRCEDIT |     | Yes |     |
| CAPSRCAUTH |     |     | Yes |
| NPATTRVIEW | Yes | Yes | Yes |
| NPATTREDIT |     | Yes |     |
| NPATTRAUTH |     |     | Yes |

## 9 Multiple data load for a particular date

### 9.1 Introduction

Banks can have a centralized system that can be populated with data points at different point of time, or the same data can be overwritten due to different needs. To cater to this requirement of the bank's needs, the product allows bank to choose the final set of data that needs to be considered for a particular calculation on a MIS Date.

This functionality allows the user to define the load id that has to be used for a single MIS Date – in essence, if there has been multiple exposures loaded at different points of time, for the same MIS Date, this allows the user to indicate which load run id to be considered for the particular exposures.

### 9.2 Functionality for the multiple data load

The Stage PP tables may be loaded with multiple versions of data for a date. The versioning of data within a date is maintained by Load Run ID (N\_LOAD\_RUN\_ID) in the PP tables.

For Capital Adequacy Processing, the load run details that have to be considered for the particular MIS Date with respect to the Accounts and Credit Line is expected in the below tables.

- FSI Account Load Run Map (FSI\_ACCOUNT\_LOAD\_RUN\_MAP)
- FSI Credit Line Load Run Map (FSI\_CREDIT\_LINE\_LOAD\_RUN\_MAP)

**Table 60: DATA EXPECTATION for the Corresponding Tables**

| COLUMN                                   | REMARKS  |
|--|--|
| FIC_MIS_DATE                             | Snapshot Date  |
| V_GAAP_CODE                              | GAAP Code associated with the Account  |
| V_ACCOUNT_NUMBER /<br>V_CREDIT_LINE_CODE | Unique Identifier of the Account/Exposure/Credit-Line  |
| N_LOAD_RUN_ID                            | Load Run ID. The table can store multiple load run IDs of an Exposure for the same snapshot date                                       |
| F_LATEST_LOAD_RUN_FLAG                   | Only those records which are set to Y will be processed by Basel. Only 1 Load Run ID per Exposure per Snapshot Date should be set to Y |

The application will process only those records which have Latest Load Run Flag set to Y for the Snapshot Date.

For more details, please refer to “Loading Multiple Load Runs in OFSAA” section in [“OFSDF Application Pack User Guide”](#) for more details.

# 10 Incremental Exposure Processing

## 10.1 Introduction

The incremental exposure processing indicates that few additional exposures are being processed for a particular computation on a particular MIS Date.

This feature provides a faster way to process any new or modified accounts without the need of reprocessing the accounts which have not undergone any changes after the previous execution date. The incremental processing is carried out in 3 steps.

- 1. Delta Account Identification
- 2. Delta Account Processing
- 3. Snapshot Creation by merging with previous results

**NOTE:**  
This feature is available for all applications. For Basel, all the configurations and results are maintained against the Basel APP ID (i.e. V\_APP\_ID = 'BASEL').

### IDENTIFY DELTA EXPOSURES/ACCOUNTS

The Delta Accounts are identified for each unique combination of the below.

- APP ID: BASEL, this is constant for Basel application.
- FIC\_MIS\_DATE: The date for which Incremental processing is to be executed.
- RUN ID: PMF Run Code for which Incremental processing is to be executed. Default is -1.

The delta identification is carried out by comparing the exposure snapshot data of PP tables between two dates. Below is the list of configuration tables for identifying delta accounts.

Table 61: Configuration table for delta accounts

| TABLE NAME                  | REMARKS   |
|-----------------------------|---|
| FSI_INCR_REC_TABLE_APP_MAP  | Stores the APP ID and Stage PP table name used for comparison   |
| FSI_INCR_REC_TAB_COL_MASTER | Stores the mapping between the Source PP column and Target column for Delta Accounts                  |
| FSI_INCR_REC_ATTR_APP_MAP   | Stores the APP ID and Stage PP attributes details for comparison and identification of Delta Accounts |

**NOTE:**  
The configuration details in FSI\_INCR\_REC\_ATTR\_APP\_MAP table can be modified to include/exclude any attribute to be used for Delta identification. However, please note that only the attributes of the tables listed in FSI\_INCR\_REC\_TABLE\_APP\_MAP can be configured.

Steps to identify delta accounts:

- 1. Delete the records in the below tables for the FIC\_MIS\_DATE, APP ID and RUN ID.
  - a. FSI\_INCR\_ACCOUNT\_POOL\_MAP
  - b. FSI\_INCR\_ACCOUNT\_MAP
- 2. Trigger the “Basel Delta Account Identifier (RNDELTAEXP)” run with the below execution parameters.

Figure 62: Basel Delta Account Identifier run

|   |   |
|---|---|
| <div>Execution</div> <div>Execution Type<br/>With Parameters</div> <div>Application ID<br/>BASEL</div> <div>Reporting Date</div> <div>Previous Reporting Date</div> <div>Run Identifier</div> <div>Default</div> <div>RNBISPMF002</div> | <div>Reporting Date:</div> <p>The current reporting date for which Incremental processing is to be executed.</p> <div>Previous Reporting Date:</div> <p>The previous snapshot date with which the current snapshot is to be compared.</p> <div>Run Identifier:</div> <p>Select specific Run Code for which Incremental processing is to be executed. Select DEFAULT if the delta accounts are to be used for all Incremental runs by default.</p> |
|---|---|

- 3. The delta accounts will be stored in the FSI\_INCR\_ACCOUNT\_MAP for the APP, RUN and DATE with the following record type indicators (F\_REC\_TYPE\_IND)
  - a. N: New Accounts with respect to previous reporting date
  - b. M: Accounts with modified attributes with respect to previous reporting date
  - c. C: Closed Accounts with respect to previous reporting date
  - d. R: Related Accounts of the New or Modified Accounts
  - e. P: Accounts belonging to the same mitigants/collaterals pool of the New or Modified Accounts.

For any errors or information related to the run execution of the incremental processing, refer to the log file ([IncrementalEngine.log](#)) on the server path <tomcat>/webapps/OFSCAP/logs

INCREMENTAL RUN EXECUTION

To execute a run in incremental mode, trigger the Run with “Exposure Data” parameter as “Incremental”

**Figure 63: Run with Exposure Data**

Once the incremental exposures are processed in CRM, the results will be merged with that of the latest run of the previous reporting date to create a new results snapshot.

# 11 Price Creation and Discovery (PCD) Integration

## 11.1 Configuration

1. Run definition for PCD.

**NOTE:**

Ensure that you create a new run definition for PCD or import a BIS run definition supplied out of box. For information about importing the run definition, see the [Importing Run Definitions](#) section.

2. Update V\_BASEL\_CONF\_ID in FSI\_CAP\_SETUP\_APP\_RUN\_DEF\_MAP with the run definition id.

Run Definition ID will be the N\_RUN\_PARAM\_DEFN\_ID from the following table in atomic schema of Basel application:

```
SELECT * FROM FSI_RUN_PARAM_DEFINITION_TL
```

This table gets data once run definition is created/imported. Use ID of the relevant definition.

3. Update pcd\_configuration.properties file with the URL.

This file is placed in \$FIC\_WEB\_HOME/webroot/conf

Following placeholder changes are required:

```
http://##IP_ADDRESS##:##PORT##/OFSCAP/rest-api/v1/PMFService/startWorkflowProcess
```

Details for placeholders can be fetched from the config DB of Basel application from below query:

```
select WEBIPADDRESS, SERVLETPORT, WEBCONTEXT from web_server_info
```

```
##IP_ADDRESS##      - WEBIPADDRESS
```

```
##PORT##            - SERVLETPORT
```

```
OFSCAP              - WEBCONTEXT
```

**NOTE:**

Ensure that you regenerate the WAR/EAR after the properties file is updated.

4. Add an entry in the [AAI\\_WF\\_APP\\_DEFINITION\\_MAP.sql](#) for PCD run. This is required for registering a PMF process to be invoked via external API.

## 11.2 Usage

### Call 1: [Push] Input DataSet

1. URL to invoke Basel Run with Sourced Data:  

```
http://##IP_ADDRESS##:##PORT##/OFSCAP/PCDBaselRest/pcd/invokeProcess
```
2. Input invokes the Basel PCD API and generates a unique request ID.  
Input Format: Designated input JSON as per the agreed format.

3. PCD request will be acknowledged by sharing back this request ID. This request ID will be used to pull results after execution. Data retrieval is based on polling.

**Call 2: [Pull] Output Dataset**

1. URL to invoke result: `http://##IP_ADDRESS##:##PORT##/OFSCAP/PCDBaselRest/pcd/getJobData`

Input Format:

```
{"infodom":"##INFODOM##", "requestId":"##REQUEST_ID##"}
```

Infodom to be supplied is that of Basel application

Request ID to be supplied is the ID shared when Call 1 is acknowledged.

## 12 Annexure A: Key Concepts

### 12.1 Slow Changing Dimensions

This component details how to load data from the stage tables into the slowly changing dimension tables. SCD batches are run usually at fixed intervals, for example at the end of each month. There are certain SCDs which have to be run whenever any new data is required to be added for the bank.

When the SCD batch is executed for the first time it loads all the data in the stage tables for that extraction date and it also inserts two records – Missing and Others.

When the batch is run for the next extraction date, then the new records are inserted. The end dates of the modified records are updated with the extraction date and new records with start date as the extraction records are inserted. The records that are the same for both extraction dates are left untouched.

The SCD component is delivered through an executable.

#### Type 1 SCD Methodology

The Type 1 methodology overwrites old data with new data, and therefore does not track changes to the data across time. For Example, consider a dimension table, DIM\_PRODUCT.

**Table 64: Values in the DIM\_Product table**

| N_Product_Skey | V_Product_Name | D_Start_Date | D_End_Date | F_Latest_Record_Indicator |
|----------------|----------------|--------------|------------|---------------------------|
| 1              | PL             | 5/31/2010    | 12/31/9999 | Y                         |

The following is a description of the column names in this table:

- N\_Product\_Skey is the surrogate key column which is a unique key for each record in the dimension table.
- V\_Product\_Name is the product name.
- D\_Start\_Date indicates the date from which this product record is valid.
- D\_End\_Date indicates the date to which this product record is valid.
- F\_Latest\_Record\_Indicator: A value Y indicates this is the latest record in the dimension table for this product and N indicates it is not.

If the V\_Product\_Name column is set as a Type 1 and if there is a change in the product name from PL to Personal Loan in the earlier example in the next processing period then, when SCD is executed then the record in the earlier example is changed to:

**Table 65: Values in the DIM\_Product table**

| N_Product_Skey | V_Product_Name | D_Start_Date | D_End_Date | D_End_Date F_Latest_Record_Indicator |
|----------------|----------------|--------------|------------|--------------------------------------|
| 1              | Personal Loan  | 6/30/2010    | 12/31/9999 | Y                                    |

#### Type 2 SCD Methodology

The Type 2 method tracks historical data by creating multiple records for a given natural key in the dimensional tables with separate surrogate keys. With Type 2, the historical changes in dimensional data are preserved. In the earlier example, for the change in product name from 'PL' to 'Personal Loan' if history is preserved, then the V\_Product\_Name column is set as Type 2, that is, when SCD is processed for the processing period, it inserts a new record as shown in the following example.

Table 66: Values in the DIM Product table

| N_Product_Skey | V_Product_Name | D_Start_Date | D_End_Date | F_Latest_Record_Indicator |
|----------------|----------------|--------------|------------|---------------------------|
| 1              | PL             | 5/31/2010    | 12/31/9999 | Y                         |
| 1              | Personal Loan  | 6/30/2010    | 12/31/9999 | Y                         |

A new record is inserted to the product dimension table with the new product name and the latest record indicator for this is set as 'Y' indicating this is the latest record for the personal loan product and the same flag for the earlier record is set to 'N'.

### Prerequisites

The setup tables accessed by the SCD component, including **SYS\_TBL\_MASTER**, **SYS\_STG\_JOIN\_MASTER** have the required entries. The tables **SYS\_TBL\_MASTER** and **SYS\_STG\_JOIN\_MASTER** is seeded. You must only add entries in these tables if you add user defined dimensions.

## Tables used by SCD Component

The [Basel 8.1 Seeded Tables](#) Excel lists out the Stage tables and the corresponding Dimension tables that are used in the BASEL application.

No changes are needed in this table if the standard key dimensions are being used within the Basel Application. If any new dimensions are added, the related column details are to be inserted to this table manually.

STG\_<dimensionname>\_MASTER - is the database table which SCD uses as the source. This table comes as a part of the Data model.

**DIM\_<dimensionname>** – is the output table to which SCD writes the dimension data.

A sequence is added for every user-defined dimension.

**Example:**

```
create sequence SEQ_DIM_<DIM> minvalue 1
```

[illegible]

increment by 1

## Executing SCD Components

For information on the configuration and execution of SCD components, see the Operations section in the [Oracle Financial Services Analytical Applications Infrastructure 8.1 User Guide](#).

The Basel batch created for SCDs is the <infodom>\_SCD. Infodom refers to the Information Domain name.

When the file is being executed you have the choice to either wait till the execution is complete or proceed with the next task. Click the list box of the field provided for Wait in the Value field and select Yes or No. Clicking Yes confirms that you wish to wait for the execution to be completed. Clicking No indicates that you wish to proceed.

## Stage Data

In this section, the stage data can be populated in either the Product Processors or Other Stage tables:

- **Product Processor:** An entity in the Basel Regulatory Capital application that stores data from the Operational Systems of the Bank. This entity is created based on the various financial products that the bank caters to. Stage tables for Product Processors are categorized as exposures data of Product Processors. The Product Processors of all the jurisdictions are the same, except for the Islamic Banking Jurisdiction.
- **Others:** Data can be populated into Stage tables, besides using Product Processors, as per the respective jurisdiction.

For more information on the list of columns to be populated within each table, see the Download Specifications document.

The set of sample data to be populated for the following tables are listed in the worksheet available in the following location: [Sample Data](#).

- STG\_PRODUCT\_MASTER
- STG\_LOB\_MASTER
- STG\_MITIGANT\_TYPE\_MASTER
- STG\_PARTY\_TYPE\_MASTER

## Seeded Data

The tables are seeded in the installation as per worksheet available in the following location: Seeded Data.

## 12.2 Exhibit 1 - Mitigant Allocation Optimizer

The application calculates the RWA based on the allocation of Credit Risk Mitigants (CRM) mapped to each exposure using a linear programming technique to arrive at the least capital. The optimizer engine, also known as the allocation engine, built within the application allocates Credit Risk Mitigants (CRM) to each exposure. The optimizer engine takes into consideration the following functionalities while allocating Credit Risk Mitigants (CRM) to each exposure:

There are certain checks which are specific to IRB, and the others are applicable for both Standardized approach and IRB approach.

### 12.2.1 FIRB Minimum Collateralization Check (IRB Approach)

As per the Basel Accord, Para 296: To apply LGD, bank has to perform Minimum Collateralization check, which includes sum of the value of CRE/RRE and Other Collaterals, to the reduced exposure (after recognizing the effect of eligible financial collateral and receivables collateral). The calculated ratio must be checked for a threshold level. If it falls below the threshold level, then the collateral becomes ineligible, and the entire exposure is assigned the unsecured LGD.

The following tasks are performed as part of Minimum Collateralization Check:

- Identification of mitigants for Minimum Collateralization Check
- Mitigant Minimum Collateralization Level assignment
- Identification of mitigants for EAD deduction for Minimum Collateralization Check

After these tasks are computed, the allocation engine allocates the CRM to each exposure. If any CRM mapped to an exposure is below the minimum threshold, allocation does not take place for that particular CRM to that exposure.

### **12.2.2 FIRB Over Collateralization Amount Adjustment (IRB Approach)**

As per the Basel Accord, Para 296: Mitigants forming part of Receivables, CRE/RRE and Other Collateral are adjusted for the overcollateralization level, for the LGD assignment. For Over Collateralization amount adjustment, the following information is required:

#### **Over Collateralization Adjustment Percentage**

For each of the CRMs, forming a part of Receivables CRE/RRE and Other IRB Collateral, the CRM Value is adjusted by dividing the CRM Value by the Over Collateralization Adjustment percentage. The adjusted amount of collateral then participates in the allocation for computation of RWA.

### **12.2.3 Double Default Treatment (IRB Approach)**

As per paragraph 284(i) & 284(ii): For hedged exposures to be treated within the scope of the double default framework, capital requirements can be calculated for a hedged exposure subject to the double default treatment (KDD).

Double default information is expected as an input from the institution at an Exposure Mitigants Mapping level. Generally, the identifier is at a mapping level for a mitigant types, for a Credit Derivative or a Guarantee mapped to an Exposure.

The Basel application calculates the double default capital based on the requirement specified in paragraph 284(i) & 284(ii).

The allocation engine allocates based on the double default capital as input.

### **12.2.4 Double Mitigant Treatment (Standardized Approach and IRB Approach)**

You also have a choice to perform a Double Mitigant treatment where an exposure is covered by Collateral, a Guarantee, or a Credit derivative. The requirement in the form of a pre-configured rule at a Basel asset class level is to be specified by the institution. If you choose to perform a Double Mitigant treatment, then for a common portion of the exposure covered by both the mitigants, LGD of the Collateral, and PD of the Guarantee or Credit derivative is used. For the remainder, either the exposure is uncovered or any other mitigant if mapped to that exposure gets allocated. For Basel calculations, if use of Double Mitigant treatment results in a lesser RWA for an exposure, than use of a single mitigant, the allocation logic allocates the mitigant based on Double Mitigant treatment or else the allocation continues as a case for normal mitigants.

### **12.2.5 Allocation of Mitigants (IRB Approach and Standardized Approach)**

The following are the steps for credit risk mitigation irrespective of the approach prescribed in the Basel Accord.

- The mitigant is identified as eligible or not based on the eligibility rules for CRM under simple and comprehensive approach mentioned in Basel accord. This mitigant eligibility is handled in the FCT\_MITIGANTS, and EXP\_MITIGANT\_MAPPING table.
- All mitigants which are eligible and mapped to an exposure are then populated to the processing table where each exposure is broken down by mitigant types, which includes an additional row treating the exposure as uncovered. This is handled in the FCT\_SUB\_EXPOSURES table.
- Further, RW assignment or Capital computation is performed for each Collateral or Mitigant. For financial collateral, under the BIS Standardized Approach, the RW used is 0. For FIRB approach the LGD used is the LGD\* computed as per the Basel guideline. For any other mitigants in the form of Guarantees or Credit Derivative, the RW or PD corresponding to Basel rating or the modeling, as applicable, is used. For Advanced Approach, institutions must give the PD or LGD data either at a mitigant level or at an exposure level, if they are able to model the PD or LGD of the exposure.
- The Pooling is performed to identify the below cases.
  - One or Many Exposures to One Mitigant
  - One Exposures to Many Mitigants
  - Many Exposures to Many Mitigants
  - One Exposure with No Mitigant

The pooling of the exposures and the mitigants are based on the exposures mapped to the mitigants, and the same mitigant mapped to other exposures. For example, in the below exposure ID and the mitigant ID mapped to each other, all of them belong to the same pool ID, as they have the mitigants shared.

**Table 67: Pooling of exposure to mitigant ID**

| Exposure ID | Mitigant ID |
|-------------|-------------|
| EXP01       | MIT01       |
| EXP01       | MIT02       |
| EXP01       | MIT03       |
| EXP02       | MIT01       |
| EXP03       | MIT04       |
| EXO04       | MIT04       |
| EXP05       | MIT05       |

The treatment of each of the pooled cases in the optimizer engine is detailed in the following section.

#### **One or Many Exposures to One Mitigant**

The case, one or many exposures to one mitigant is treated as follows by the optimizer engine:

- First, the exposures are sorted from highest risk weight to lowest. For advanced approach the sorting is based on the capital.
- EAD amount of each exposure (post credit conversion) is determined.
- The credit risk mitigant is allocated to the exposure with the highest risk weight.

- If there is more than one exposure with the same risk weight, then the exposure with the lowest currency mismatch haircut or maturity mismatch haircut is selected for allocation. In the case of Simple Approach, these haircuts will not be applicable, and hence, the volatility haircut and the currency mismatch haircut will be considered as 0, and the maturity mismatch haircut will be considered as 1.
- Currency haircut (Hfx) is applied to the collateral if there is a currency mismatch between the exposure and collateral. Likewise, for mitigants residual maturity falling short of exposure residual maturity a maturity mismatch haircut (Hm) is applied. These haircuts are assigned based on the Basel guideline.
- The post-haircut mitigant amount is applied to the exposure based on the previous logic. The allocation engine updates the covered factor against each row for all the exposures in a pool. For any exposure the sum of covered factor across rows is equal to 1.
- Finally, the pre-mitigation EAD is broken into post-mitigation EAD net of all haircuts
- Basel rules then calculate the RWA for each row by multiplying the post-mitigation EAD by the RW or capital \* 12.5 (in case of advanced approach).

Any remaining collateral amount is applied to the next transaction with the next highest risk weight and so on.

### One Exposure to Many Mitigants

The case, one exposure to many mitigants is treated as follows by the optimizer engine:

- First, the EAD amount of each exposure (post credit conversion) is determined.
- The mitigant is sorted from lowest to the highest risk weight for each exposure mapped to it.
- Each mitigant forming a part of Receivables, CRE/RRE, and Other IRB Collateral is adjusted for over collateralization amount while executing foundation IRB.
- In the Foundation IRB approach, Minimum collateralization check is performed for mitigants in the form of CRE/RRE and other eligible IRB Collateral by grouping the mitigant data in the numerator divided by the available EAD amount, minus any allocated mitigant amount.
  - Financial collaterals are allocated first, and then the minimum collateralization check is performed for the other type of mitigants.
  - The result checks whether it is greater than the percentages specified in the Basel Accord.
  - If the result value is less than the check value, none of the CRE or RRE or Other eligible IRB Collaterals mapped to the exposure is eligible for allocation.
  - This check is done only once for the mitigant mapped to each exposure.
- After all the checks are done then the computation starts by calculating the covered factor for the first row which is as follows:

$$f1 = (\text{Mitigant\_value} * \text{Haircut}) / \text{EAD}$$

Where:

$$\text{Haircut} = (1 - \text{volatilityHaircut} - \text{FOREXHaircut}) * \text{MaturityMismatchHaircut}.$$

The haircut related to volatility, currency mismatch and maturity mismatch are as mentioned in the One or Many Exposures to One Mitigant section.

- Then, the allocation logic works out the covered factor for the subsequent rows as follows:

$$f(n) = \text{Min} ((1 - \text{Already allocated covered factor}), \text{Max} (fn-1, 0))$$

- Total covered factor for an exposure = Covered Factor for the 1st Row + Covered Factor for all the subsequent rows.
- Covered Factor is Sum of all Covered amount + Uncovered amount of the mitigant upon its total EAD. For any exposure the sum of covered factor across rows is equal to 1.

### Many Exposures to Many Mitigants

In the case, many exposures to many mitigants the Optimizer uses a linear programming technique for which you must define the objective functions and a set of constraints for the variables. The objective function and the constraints in the Optimizer are defined as follows:

- Objective Function: Objective Function for CRM is to Minimize RWA
- Bounds for the output:
  - Lower Bound of Covered factor is 0
  - Upper Bound of Covered factor is 1
- Exposure Constraint: Exposure Constraint checks the sum of all the allocated exposure amounts must be equal to the total exposure amount available for allocation:

$$(E1 \cdot x1) + (E1 \cdot x2) + (E1 \cdot x3) + (E1 \cdot x4) = E1$$

Where,

E1= Exposure amount

X(n)=Allocation percentages (sum of  $x1, \dots, xn = 1$ , meaning 100%)

- Mitigant Constraint: Mitigant constraint has two objectives as follows:
  - This Constraint checks whether the total amount of mitigant is used is less than or equal to the total amount of mitigant available
  - All the mitigant haircuts are applied in this Constraint.

The formula is as follows:

$$[ \{ E1 \cdot x1 \} / \{ (1-V-Fx1) \cdot (Mm1) \} ] + [ \{ E2 \cdot x2 \} / \{ (1-V-Fx2) \cdot (Mm2) \} ] + [ \{ E3 \cdot x3 \} / \{ (1-V-Fx3) \cdot (Mm3) \} ] \leq M1$$

The Mitigant Constraint Formula table is provided below:

**Table 68: Mitigant Constraint**

| Exposure Amount    | E1  | E2  | E3  |
|--------------------|-----|-----|-----|
| Mitigant Amount    | M1  | M1  | M1  |
| Volatility Haircut | V   | V   | V   |
| FOREX Haircut      | Fx1 | Fx2 | Fx3 |

| Maturity Mismatch | Mm1 | Mm2 | Mm3 |
|-------------------|-----|-----|-----|
| Covered Factor    | x1  | x2  | x3  |

- Minimum Collateralization Constraints are as follows:
  - Mitigants grouped for Deduction for Minimum Collateralization Check  $> 0$
  - Mitigants grouped for Minimum Collateralization Check  $< 0$
- Double Mitigant Constraint: Double Mitigant Constraint is similar to Mitigant Constraint the only difference being that Mitigant Constraint is performed across one Mitigant ID however Double Mitigant Constraint is performed across the second Mitigant ID that of the Guarantee.
- Allocation engine updates the covered factor for each exposure based on the previous objective function and the constraints defined by you.
- Total covered factor for an exposure = Covered Factor for all the exposure mitigant combination pertaining to that exposure.
- Covered Factor is Sum of all Covered amount + Uncovered amount of the mitigant upon its total EAD. For any exposure the sum of covered factor across rows is equal to 1.

In case of exposure and mitigant having the same risk weight, the covered factor might get allocated to either the uncovered standard mitigant type, or the eligible mitigant, based on the highest mitigant value post haircut.

## 12.3 Exhibit 3: Currency Conversion

SETUP\_MASTER table is a setup table, used to provide the setup information of a Run. It can be used to set the default values of Rate Data Source Code or Standard Currency Code. For currency conversion the rate data source and standard currency are important values. If the rate data source value is missing, then BLOOMBERG is by default considered to determine the Rate Data Source Code from DIM\_ORG\_STRUCTURE table during currency conversion. If the Standard Currency code values are not provided or are missing, then USD is used as the destination currency code from DIM\_ORG\_STRUCTURE table during currency conversion. This is column under DIM\_ORG\_STRUCTURE table mapped to these default values are as follows:

**Table 69: SETUP MASTER table run**

| V_COMPONENT_CODE    | V_COMPONENT_DESC              | V_COMPONENT_VALUE |
|---------------------|-------------------------------|-------------------|
| DEFAULT_FX_RATE_SRC | Default Rate Data Source Code | BLOOMBERG         |
| STD_CCY_CD          | Standard Currency Code        | USD               |

Rule Reporting Currency Code Assignment is set to 'USD' out of box but can be modified to any other currency. The reporting currency selection can be done in the Run execution windows if the Run is executed from the Run Execution Window.

Currency conversion is performed on multiple tables to convert the values from its natural currency to reporting currency. The steps which are performed for the currency conversion are as follows:

- The table Stage Forward Exchange Rates (STG\_FORWARD\_EXCHG\_RATES) stores the details about the pair of currencies and the corresponding exchange rate to perform the same with the extraction date for which the forward exchange rate is provided. This table also contains the information about the data source from which the exchange rates are quoted and the tenor which is used to identify the period for which the forward exchange rate is applicable for.
- The data from this table is populated to Exchange Rates fact table through the common batch which is executed in the beginning. The initial data populated hereby contains the default run Skey which is set to minus 1. Only the records with tenor 0 are used for the purpose of currency conversion for which the spot exchange rate is required.
- After populating the data in the table, in each Run, all the exchange rates are updated based on the conditions at the time of execution to account for the increase or decrease in the exchange rates. A Rule is used which updates the exchange rates and populates the corresponding run Skey which is then used for currency conversion in that particular Run. The exchange rates are then moved into the table wherever currency conversion is required. This is performed in the Product Processor data population step.
- Different legal entities can use the exchange rates quoted by different data sources. Hence, the column which contains the information about the data source in the table Exchange Rates is compared with the required data source for a legal entity stored in the Org Structure Dimension (DIM\_ORG\_STRUCTURE) table.
- After the exchange rate population into the required fact tables, the currency conversion rules are executed which take the values stored in amount columns in natural currency, multiply them with the exchange rate and populate to the reporting currency amount columns.

For mitigants table, the exchange rate that is used for currency conversion is the exchange rate for the entity of the exposure which the mitigant belongs to. The list of tables and corresponding columns where currency conversion is carried out is available in the following OTN Documentation Library location: [Currency Conversion Tables and Columns](#)

## 12.4 Exhibit 4: FSI\_CAPITAL\_STANDARD\_MAPPING Table Mapping

As a part of Basel Capital Structure, information stored in Capital Standard Mapping (FSI\_CAPITAL\_STANDARD\_MAPPING) table is a mapping of GL capital line items with seeded data in Standard Accounting Head Dimension table (DIM\_STD\_ACCT\_HEAD). This is also required for all the computed fields, so that the computation happens in the application for those standard accounting heads.

For all jurisdictions this mapping must be present which is elaborated in the following worksheet, available in the following OTN Documentation Library location:

[FSI CAPITAL STANDARD MAPPING](#)

## 12.5 Exhibit 5: Data Expectations for few of the Basel Products

### 12.5.1 Equity Exposures Data Expectations

The Equity Exposures and any other exposures which were expected to be treated under Equity Asset Class of the particular jurisdiction were expected in Stage Equity Exposures (STG\_EQUITY\_EXPOSURES) till 8.0.3 release of Basel application.

Starting from 8.0.4 release, any exposure which must be treated under Equity Asset Class is expected to be provided in Stage Investments (STG\_INVESTMENTS).

For mandate-based approach in equity Investment in funds when there are no entries in STG\_FUND\_UNDERLYING\_COMPOSITION, application assigns Fall Back Approach to the remaining exposures.

All the required attributes pertaining to Equity Exposures are expected to be provided in Stage Investments (STG\_INVESTMENTS) and any Instrument Specific attributes in Instrument Contract Dimension table (DIM\_INSTRUMENT\_CONTRACT).

### 12.5.2 Securitization Exposures Data Expectations

The Securitization Exposures and any other exposures which were expected to be treated under Securitization framework of the particular jurisdiction were expected in Stage Securitization Exposures (STG\_SEC\_EXPOSURES) till 8.0.3 release of Basel application.

Starting from 8.0.4 release, any exposure which must be treated under Securitization Framework is expected to be provided in different product processors depending on the product type.

- If the exposure is to a securitization tranche, retained tranche or retained portion of the pool, it is expected in Stage Investments (STG\_INVESTMENTS), with details of the pool ID and the tranche ID to which the exposure belongs to.
- If the exposure is a facility like liquidity facility or servicer cash advance facility, it is expected in Stage Commitment Contracts (STG\_COMMITMENT\_CONTRACTS), with the pool ID to which the facility is provided to. For any particular tranche level calculations required for SFA/ SSFA process, this must be created as a dummy tranche, and provided with details based on the seniority in the cash flows. In case of the commitment contract, which is issued under a credit line facility, the corresponding entry in Credit Line Dimension table (DIM\_CREDIT\_LINE) is required, with the mapping of the commitment contract to the credit line.
- If the exposure is a credit protection in the form of guarantee, it is expected in Stage Guarantees (STG\_GUARANTEES), with the pool ID and the tranche ID to which the credit protection is provided to.
- If the exposure is a credit protection in the form of credit derivatives, it is expected in Stage Credit Derivatives (STG\_CREDIT\_DERIVATIVES), with the pool ID to which the credit protection is being provided to. For any particular tranche level calculations required for SFA/ SSFA process, this must be created as a dummy tranche, and provided with details based on the seniority in the cash flows.

The pool level aggregate information data capture (Securitization Pool table - STG\_SECURITIZATION\_POOL)) and the tranche level information data capture (Securitization Tranche table - STG\_SECURITIZATION\_TRANCHE)) remain the same as in previous releases. The pool's detailed underlying

information are captured in the Stage Underlying Exposures table (STG\_UNDERLYING\_EXPOSURES) for an investor.

In the case of underlying exposures data capture (STG\_UNDERLYING\_EXPOSURES), it is currently expected that for each exposure, the pool underlying has to be provided by creating a dummy exposure in the Underlying Exposures table with the Pool ID as the Exposure ID, and the Parent Account ID as the Exposure ID to which this pool detail belongs to. And further pool underlying exposures is created by having the Parent Account ID as the Dummy Pool Exposure ID.

Any Instrument Specific attributes are expected in Instrument Contract Dimension table (DIM\_INSTRUMENT\_CONTRACT).

### **12.5.3 Securities Financing Transaction Related Exposures Data Expectations**

The Securities Financing Transaction (SFT) related exposures were expected in Stage Repo Contracts (STG\_REPO\_CONTRACTS), and all their related collateral were expected in Stage Underlying Exposures (STG\_UNDERLYING\_EXPOSURES) till 8.0.3 release of Basel application.

Starting from 8.0.4 release, there are changes to the capture of the collateral related to the SFT.

- The collateral which the bank has received with respect to the SFT transactions are captured in the Stage Mitigants (STG\_MITIGANTS) table, with the SFT Exposure mapped to the collateral received using the Stage Account Mitigant Map (STG\_ACCOUNT\_MITIGANT\_MAP) table.
- The collateral which the bank has placed with respect to the SFT transactions are captured in the Stage Placed collateral (STG\_PLACED\_COLLATERAL) with the SFT Exposure mapped to the collateral placed using the Stage Account Placed Collateral Map (STG\_ACCT\_PLACED\_COLL\_MAP) table.

Any Instrument Specific attributes are expected in Instrument Contract Dimension table (DIM\_INSTRUMENT\_CONTRACT)

### **12.5.4 Account Mitigant Mapping Data Expectations**

Any account in the product processors, mapped to the various mitigants received were captured in the Stage Exposure Mitigant Mapping (STG\_EXP\_MITIGANT\_MAPPINGS) till 8.0.4 release of Basel application.

Starting from 8.0.5 release, this is expected to be provided in the Stage Account Mitigant Map (STG\_ACCOUNT\_MITIGANT\_MAP) table

### **12.5.5 Commitment Contract Data Expectations**

Any commitment contracts issued by the bank were initially expected in Stage LC Contracts (STG\_LC\_CONTRACTS) till 8.0.4 release of Basel application.

Starting from 8.0.5 release, any exposure which a commitment contract is issued by the bank, is expected to be provided in the Stage Commitment Contracts (STG\_COMMITMENT\_CONTRACTS).

In the case of the commitment contracts issued under a credit line facility, then, the linkage of the credit line to the contract is required to be provided. The credit line is expected to be populated into the Dimension Credit Line (DIM\_CREDIT\_LINE) table.

## 12.5.6 Credit Line Issued Data Expectations

Any credit line, issued by the bank were initially expected in Stage LC Contracts (STG\_LC\_CONTRACTS) till 8.0.4 release of Basel application.

Starting from 8.0.5 release, any exposure which is a line of credit issued by the bank, is expected to be provided in the Stage Credit Line Details (STG\_CREDIT\_LINE\_DETAILS) along with entries in the Dimension Credit Line (DIM\_CREDIT\_LINE) table.

The credit line table will hold information with respect to all the lines of credit issued by the bank. The lines of credit can be drawn for various products like Credit Card (corporate credit card issued to various employees under a credit line for that corporate), Loan commitments (loan issued to the customer as part of a credit line issued to that customer) and so on. This table will hold all the information related to the credit line, and any undrawn portion related to that credit line.

The drawn portion of the credit line, or the portion which has been earmarked for a specific product like credit card, will be part of the corresponding product processor (STG\_CARDS, in this example), with the credit line code populated. And under that particular product, there can be both the drawn and undrawn portion, which will be captured in the same product processor (STG\_CARDS, in this example).

The undrawn portion of the credit line will be the one which will be treated as line of credit, and will receive the corresponding Basel guideline specific treatment.,

## 12.5.7 Forward Contract Data Expectations

Any forward agreement or contract were initially expected in Stage Futures (STG\_FUTURES) till 8.0.4 release of Basel application.

Starting from 8.0.5 release, any exposure which is a forward agreement, is expected to be provided in the Stage Forwards (STG\_FORWARDS).

## 12.5.8 Asset Sold Data Expectations

Any assets sold with recourse were initially expected in Stage Loan contracts (STG\_LOAN\_CONTRACTS) till 8.0.4 release of Basel application.

Starting from 8.0.5 release, any exposure which is an asset sold, is expected to be provided in the Stage Assets sold (STG\_ASSETS\_SOLD). This will include all the assets sold by the bank. And the assets sold, for which the bank is retaining recourse will be part of the regulatory capital calculations, and that will be taken up for the Basel related processing.

## 12.5.9 Spot Forex Data Expectations

Any forex transaction, which is a spot were initially expected in Stage Investments (STG\_INVESTMENTS) till 8.0.4 release of Basel application.

Starting from 8.0.5 release, any forex transaction which is a spot contract, is expected to be provided in the Stage Forex Contracts (STG\_FX\_CONTRACTS).

Note: All other forex transactions are expected to be populated in their respective derivative tables (Currency Swap in STG\_SWAPS\_CONTRACTS and so on).

## 12.5.10 Underlying Exposures for Derivatives

The underlying exposures for derivatives are now being captured through STG\_UNDERLYING\_MASTER.

The Data expectation for the underlying relationship for the derivatives is as follows:

- Case 1 – Both Parent derivative contract and underlying of the derivative are instruments:
  - This will involve usage of the two tables for capture of the underlying information – STG\_UNDERLYING\_MASTER/ DIM\_UNDERLYING and STG\_UNDERLYING\_DTL
  - The parent account will be in one of the derivative contracts, and the relationship between the parent and the underlying will be captured in the derivative tables as Underlying Instrument Code or the Underlying code
  - DIM\_UNDERLYING will be used to store the static information about the underlying instruments, and STG\_UNDERLYING\_DTL will be used to store any variable information about the underlying instruments.
  - Data for STG\_UNDERLYING\_DTL
    - The STG\_UNDERLYING\_DTL can support the relationship reference of 1 parent to 1 underlying or multiple underlying instruments.
    - In this, the underlying instrument code will be provided as v\_instrument\_code and the parent's instrument code will be provided as v\_contract\_instrument\_code
    - Both these instrument codes will have reference in dim\_instrument\_contract.
- Case 2 – If Parent derivative contract or underlying of the derivative are not instruments but instead are accounts or exposure:
  - This will involve usage of a single table for capture of the underlying information – STG\_UNDERLYING\_EXPOSURES.
  - The parent account will be in one of the derivative contracts, and the relationship between the parent and the underlying will be captured in the underlying table as the parent exposure ID.
  - Data for STG\_UNDERLYING\_EXPOSURES.
    - The STG\_UNDERLYING\_EXPOSURES can support the relationship reference of 1 parent to 1 underlying or multiple underlying instruments.
    - In this, the underlying exposure will be provided as v\_exposure\_id and parent's exposure ID in v\_parent\_exposure\_ID.
    - Both these exposure ID's will have reference in dim\_exposure.

## 12.5.11 Underlying Exposures for CIU

The underlying exposures for CIU are now being captured through STG\_UNDERLYING\_MASTER.

The following is the data flow of underlying exposure of CIU:

- Case of Invested Mutual Fund
  - Invested portion will be in STG\_INVESTMENTS

- Any Fund related information which do not change will be in STG\_INSTRUMENT\_CONTRACT\_MASTER
- Any Fund related information which changes frequently will be in STG\_INTRUMENT\_CONTRACT\_DTL
- The composition of the fund will be in STG\_FUND\_UNDERLYNG\_COMPOSITION
- The assets of the fund will be in STG\_FUND\_CIS\_COMPOSITION

## 12.6 Exhibit 6: Design Changes

### 12.6.1 Design Changes for Handling Organization Structure

DIM ORG STRUCTURE flattening

Release 8.1.0.0 onwards, the application flattens the Org entries from DIM\_ORG\_STRUCTURE in FSI\_ORG\_HIER\_FLAT into a structure as follows.

Example for Dim Org Structure Data

| Dim Org Account | Dim Org Parent |
|-----------------|----------------|
| A1              | A2             |
| A2              | A3             |
| A3              | A4             |

Corresponding flattened data in FSI\_ORG\_HIER\_FLAT:

| Entity | Consolidation Parent | Heir Level |
|--------|----------------------|------------|
| A4     | A4                   | 0          |
| A3     | A4                   | 1          |
| A3     | A3                   | 0          |
| A2     | A4                   | 2          |
| A2     | A3                   | 1          |
| A2     | A2                   | 0          |
| A1     | A4                   | 3          |
| A1     | A3                   | 2          |
| A1     | A2                   | 1          |
| A1     | A1                   | 0          |

If you select, **A3** as the Entity and **Consolidation** as execution type, all the entities from Entity column where Consolidation Parent = A3 is picked up and populated into FCT\_ENTITY\_INFO table (they are highlighted in the

above table for reference). This step is done to avoid population of unnecessary org structure data into FCT\_ENTITY\_INFO to be deleted later if unused.

# 13 Annexure B: Technical Details

## 13.1 Download Specifications

For information, see [Download Specifications](#).

## 13.2 Regulatory Definition Setup for Creating a Run

The regulatory definitions are created through Regulatory Calculation Definition UI. Approaches selected here and options chosen for Methods/parameters will be populated in FSI Run Parameter (FSI\_RUN\_PARAMETER) table during execution. In this table, selected options are updated against the column names. [Regulatory Definition Details](#) provides information on:

- Approach wise Methods, Parameters, and options available
- Physical column details from the Fsi Run Parameter table
- Physical code used for the RMO options.

### 13.2.1 Selecting Run Definition for Execution

The Run Definition can be selected by searching or scrolling in the “Regulatory Definition” field while triggering a Run Execution.

Figure 70: Run definition

Execution

Execution Type

With Parameters

Run Type

Reporting Date

Regulatory Definition

KW

KW - Basel III Capital Calculation - Standardized Approach

Reporting Currency

### 13.2.2 Importing Run Definitions

To import the DMP file, perform the following steps:

- 1. Rename or delete the existing OOB definitions in the setup.
- 2. Navigate to the directory path `$FIC_HOME/utility/Migration/conf/`.
- 3. Create a copy of the file `OBJECTMIGRATION_template.xml` as `OBJECTMIGRATION.xml` and provide appropriate values for the parameters as per the following table:

Table 71: Parameters and their values

| Parameter                     | Value  |
|-------------------------------|--|
| <code>\$USERID\$</code>       | Application User ID  |
| <code>\$LOCALE\$</code>       | Locale Information   |
| <code>\$INFODOM\$</code>      | Information Domain   |
| <code>\$FOLDER\$</code>       | Folder or Segment where you wish to import the definition  |
| <code>MODE</code>             | IMPORT   |
| <code>\$FILE_NAME\$</code>    | Name of the file to be imported without the .dmp extension |
| <code>MIGRATION_CODE\$</code> | 11   |

- 4. Place as many unique codes as per the number of definitions available in the dump.

For example: `<OBJECT Code="1000" Type="4003" />`

To find the object codes, you must perform the following steps:

- a. Execute the following query in the atomic schema to check the existing `N_RUN_PARAM_DEFN_ID` that are in use.
- b. `SELECT * FROM FSI_RUN_PARAM_DEFINITION_TL;`
- c. Use the Object Code in `OBJECTMIGRATION.xml` which does not exist in `N_RUN_PARAM_DEFN_ID` column.

**NOTE:**

The type must have the value 4003 which represents Regulatory Calculation Definitions

- 5. Create the following folder structure in the path `$FIC_HOME/utility/Migration`:  
`metadata/restore`
- 6. Copy the dump file from the installer and place it in the directory path `$FIC_HOME/utility/Migration/metadata/restore`
- 7. Execute the following script located in the directory path `$FIC_HOME/utility/Migration/bin/`:  
`./ObjectMigration.sh`

Check the availability of definitions in the UI. Migration logs are available in the directory path `$FIC_HOME/utility/Migration/logs/migration.log`.

**NOTE:**

1. Regulatory Definition archives created out of an environment version prior to 8.1.2.0.0 are not compatible for import on the later versions.
2. Significant enhancements have been done to the Regulatory Definitions UI in 8.1.2.1.0 release. After the environment is upgraded to 8.1.2.1.0, review the selections and resave the existing Regulatory Definitions, if any, under the respective applications.

### 13.2.3 Exporting Definitions

1. Navigate to the directory path `$FIC_HOME/utility/Migration/conf/`.
2. Create a copy of the file `OBJECTMIGRATION_template.xml` as `OBJECTMIGRATION.xml` and provide appropriate values for the parameters as per the following table:

**Table 72: Parameters and their values**

| Parameter                     | Value  |
|-------------------------------|--|
| <code>\$USERID\$</code>       | Application User ID  |
| <code>\$LOCALE\$</code>       | Locale Information   |
| <code>\$INFODOM\$</code>      | Information Domain   |
| <code>\$FOLDER\$</code>       | Folder or Segment of the existing definition               |
| <code>MODE</code>             | EXPORT   |
| <code>\$FILE_NAME\$</code>    | Name of the file to be exported without the .dmp extension |
| <code>MIGRATION_CODE\$</code> | 11   |

3. Place as many unique codes as per the number of definitions you wish to export.

For example, `<OBJECT Code="1000" Type="4003" />`

To find the object codes, perform the following steps:

- a. Execute the following query in the atomic schema for run definitions:  

```
SELECT * FROM FSI_RUN_PARAM_DEFINITION_TL;
```

`N_RUN_PARAM_DEFN_ID` is the object code and value of Type is 4003.
- b. Execute the following query in the atomic schema for portfolio definitions:  

```
SELECT * FROM FSI_PORTFOLIO_MASTER;
```

`N_PPORTFOLIO_ID` is the object code and value of Type is 4002.
- c. Execute the following query in the atomic schema for optimizer definitions:  

```
SELECT * FROM FSI_BASEL_OPTIMIZER_MODEL_TL;
```

`N_MODEL_ID` is the object code and the value of Type is 4001.

4. Execute the following script in the directory path `$FIC_HOME/utility/Migration/bin/`:

```
./ObjectMigration.sh
```

The Dump is available in the directory path `$FIC_HOME/utility/Migration/metadata/archive`.

The migration logs are available in file `migration.log` in the directory path `$FIC_HOME/utility/Migration/logs`.

### 13.2.4 BackDated Execution - Run Execution Parameter

In the previous releases of the application, when you execute a Capital Calculation Run, the application considered only the dimensions that have the Latest Record Indicator (LRI) as Y.

You can use the BackDated Execution feature to provide BackDated reporting Date as a Run Execution Parameter. Then the application considers only those dimensions for execution that were active during that particular period. You can use backdated execution for Capital Calculation and Post Crisis Reforms Runs.

You must perform a set of configurations to enable the BackDated Execution feature. For more information, see [Oracle Financial Services Analytical Applications Infrastructure User Guide](#).

You must also update the SCD Mode in the DMT Configurations window to enable backdated execution for these Runs. For more information on the SCD Mode for DMT Configurations, refer to the [Oracle Financial Services Analytical Applications Infrastructure User Guide](#).

## 13.3 Using Process Modelling Framework

### 13.3.1 Basel CAP PACK Process Modelling Framework Filters and Decision Rules

PMF provides an option to apply filter hierarchies at the Run and/or Business Pipeline level. These filters are similar to the regular filter hierarchies used in rules. They get appended to each task in that business pipeline or Basel Run at run-time based on the applicability of the filter to that task.

In 8.1, CAP PACK makes use of two filter hierarchies, which apply through PMF. The filter hierarchies used are follows:

Figure 73: Filters in CAP Pack

#### 13.3.1.1 Exposure Approach Type

This hierarchy is based on the underlying seeded table `FSI_CAP_APPROACH_TYPE_MASTER`.

Used mainly to filter data in processing based on the approach selected by the user in the Advanced Run. Approach types are Standardized, Foundation IRB and Advanced IRB. Further, the approach is broken into the following matrix:

**Table 74: Approach type to description**

| V_APPROACH_TYPE | V_APPROACH_TYPE_DESC                            |
|-----------------|---|
| OTH             | Others  |
| NSSTD           | Non-Securitization Standardized                 |
| NSFIRB          | Non-Securitization FIRB                         |
| NSAIRB          | Non-Securitization AIRB                         |
| SECSTD          | Securitization Standardized                     |
| SECIRB          | Securitization - Internal Rating Based Approach |
| MRSA            | Market Risk Standardized Approach               |
| MRIMM           | Internal Models Approach                        |
| ORBIA           | Basic Indicator Approach (BIA)                  |
| ORSA            | Standardized Approach (SA)                      |
| ORASA           | Alternative Standardized Approach (ASA)         |

For a task, if this table is part of the used tables list, then the filter chosen in the calling business pipeline or run pipeline is applicable to it. Used tables can be either part of the Dataset (for Rules) or Mapped/Non-Mapped column (for T2Ts).

### 13.3.1.2 Exposure Record Type

This hierarchy is based on the underlying seeded table FSI\_CAP\_RECORD\_TYPE\_MASTER. Used mainly to filter data of each portfolio for processing within or across portfolios. Depending upon the portfolio(s) the user picks as part of the run, the record type decides the type of data to be processed by each task in each portfolio. Record types currently supported are follows:

**Table 75: Record type and description**

| V_RECORD_TYPE   | V_RECORD_TYPE_DESC            |
|-----------------|-------------------------------|
| INV_NON_SEC_EXP | Investment Non-Sec Exposure   |
| INV_NON_SEC_ULY | Investment Non-Sec Underlying |
| INV_SEC_ULY     | Investment Sec Underlying     |
| BNK_NON_SEC_EXP | Banking Non-Sec Exposure      |
| BNK_NON_SEC_ULY | Banking Non-Sec Underlying    |
| BNK_SEC_ULY     | Banking Sec Underlying        |
| DRV_NON_SEC_EXP | Derivatives Non-Sec Exposure  |

| V_RECORD_TYPE       | V_RECORD_TYPE_DESC               |
|---------------------|----------------------------------|
| DRV_NON_SEC_ULY     | Derivatives Non-Sec Underlying   |
| DRV_SEC_ULY         | Derivatives Sec Underlying       |
| SFT_NON_SEC_EXP     | SFT Non-Sec Exposure             |
| SFT_NON_SEC_ULY     | SFT Non-Sec Underlying           |
| SFT_SEC_ULY         | SFT Sec Underlying               |
| OTH_PLACED_COLL_EXP | Other Placed Collateral Exposure |
| SFT_PLACED_COLL_EXP | SFT Placed Collateral Exposure   |
| MITIGANT            | Mitigant                         |
| SFT_MITIGANT        | SFT Mitigant                     |
| OTH                 | Others                           |

A simplified example of such a case can be Investment portfolio and Banking Portfolio for which data sources, besides other sources, are as follows:

- Securitization:
  - Product Processor Tables [main exposures]
  - From PP tables to FSI\_CAP\_INVESTMENT\_EXPOSURES.
  - STG\_UNDERLYING\_EXPOSURES [Investment underlying exposures which are banking products and investment products]
  - From STG\_UNDERLYING\_EXPOSURES to FSI\_CAP\_BANKING\_EXPOSURES.
- Banking Portfolio:
  - Product processor Tables [main exposures]
  - From PP tables to FSI\_CAP\_BANKING\_EXPOSURES.

If the user chooses banking and investment portfolios together in a run, the data movement is as follows:

Table 76: Banking and investment portfolios

| Banking            |           |                   |                            |                  |
|--------------------|-----------|-------------------|----------------------------|------------------|
| MAIN EXPOSURE TYPE | SOURCE    | ULY EXPSOURE TYPE | TARGET                     | V_RECORD_TYP E   |
| BANKING            | PP TABLES |                   | FSI_CAP_BANKING_EXPOS URES | BNK_NON_SEC_ EXP |
| Investments        |           |                   |                            |                  |

| Banking            |                          |                    |                              |                  |
|--------------------|--------------------------|--------------------|------------------------------|------------------|
| MAIN EXPOSURE TYPE | SOURCE                   | ULY EXPSOURE TYPE  | TARGET                       | V_RECORD_TYPE    |
| MAIN EXPOSURE TYPE | SOURCE                   | ULY EXPSOUR E TYPE | TARGET                       | V_RECORD_TYPE    |
| INVESTMENT         | PP TABLES                |                    | FSI_CAP_INVESTMENT_EXPOSURES | INV_NON_SEC_EXP  |
| INVESTMENT         | STG_UNDERLYING_EXPOSURES | BANKING            | FSI_CAP_BANKING_EXPOSURES    | INV_NON_SEC_ ULY |
| INVESTMENT         | STG_UNDERLYING_EXPOSURES | INVESTMENT         | FSI_CAP_INVESTMENT_EXPOSURES | INV_NON_SEC_ ULY |

When banking and investments both execute, the record type filter helps processing exposures as follows:

- **Banking Portfolio:**

Only those exposures, which have record type as BNK\_NON\_SEC\_EXP in FSI\_CAP\_BANKING\_EXPOSURES.

- **Investment Portfolio:**

- Exposures, which have record type as INV\_NON\_SEC\_EXP and INV\_NON\_SEC\_ ULY in FSI\_CAP\_INVESTMENT\_EXPOSURES.
- Exposures, which have record type as INV\_NON\_SEC\_ ULY in FSI\_CAP\_BANKING\_EXPOSURES.

The steps to apply filters at Run and Business Pipeline levels are detailed in [OFS Analytical Applications Infrastructure User Guide](#).

### 13.3.1.3 Execution and Decision Rules

PMF has a capability to allow the flow of execution to follow a certain path while running a batch. The decision to include/exclude components in a user-defined run is based upon the Run Management Options. This allows the user to manage and report data for only those components, which the user has opted through the Basel Configuration > Run Management screen.

Based upon the selections made in the configuration screen, a table FSI\_CAP\_RUN\_EXE\_PAREMETERS is updated with the answers to the questionnaire.

A simple example can be of which portfolios the user has opted. If the user wishes to execute banking and investments only, then a Basel configuration is created through run management with this questionnaire. This configuration is selected during run execution.

### 13.3.1.4 Evaluation of Execution Rule

The questionnaire data is captured and pushed into the table FSI\_CAP\_RUN\_EXE\_PAREMETERS.

The execution rule ‘Basel Execution Approach Assignment’ reads the data from this table and assigns the values to respective PMF variables.

Figure 77: Basel execution approach

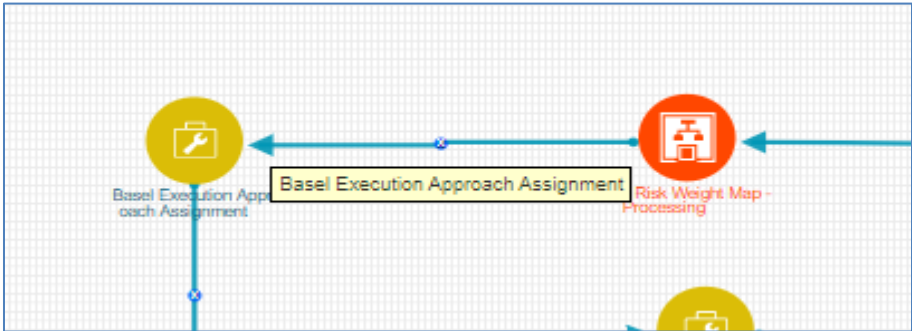

Figure 78: Editing API details

Edit API Details

Name ?

Basel Execution Approaches

RuleType ?

ExecutionRule

ExecutionType ?

JSON Read From DB

Table Name ?

FSI\_CAP\_RUN\_EXE\_PARAMETERS

Column List ?

F\_BASEL\_NSSTD ,F\_BASEL\_NSFIRB| F\_BASEL\_NSAIRB ,F\_BASEL\_SECSTD ,F

Where Condition ?

N\_RUN\_SKEY = {WF\_RUNSK}

Return JSON Type ?

JSON Object

Output Datafield ?

BASEL\_EXEC\_APPROACH

Scope ?

Package

Save

13.3.1.5 Evaluation of Decision Rule

The variables, values for which are assigned in the execution rule, are evaluated in the respective transition lines for each applicable component. If the value matches with expected value in the transition line, then that path is taken.

Figure 79: Evaluation of Decision Rule

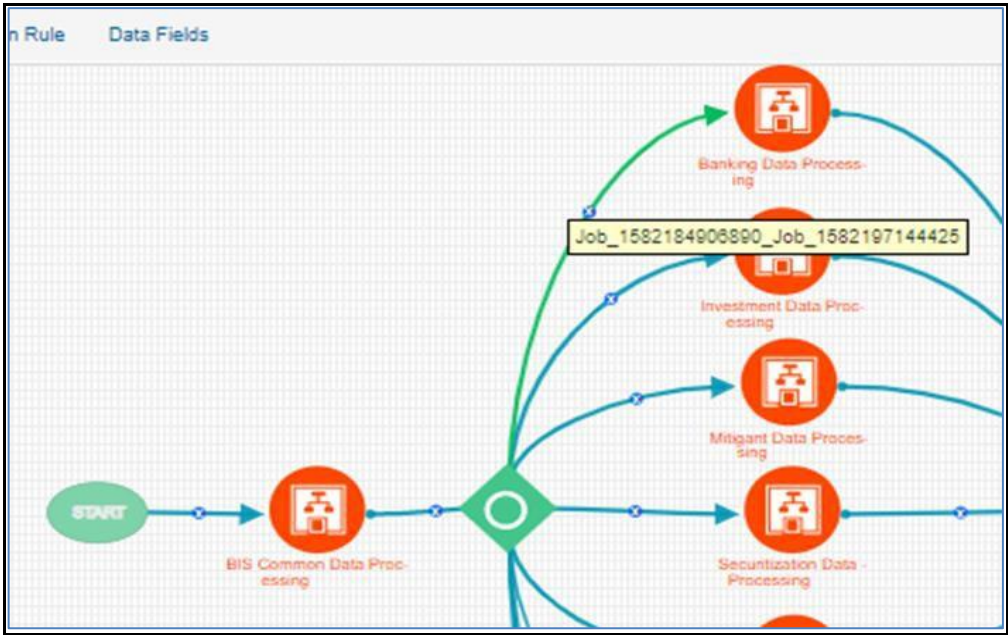

Figure 80: Editing the transition

Edit Transition

Transition Name ?

Job\_1582184906890\_Job\_158219714442

Connected To ?

Banking Data Processing

Decision Rule ?

Basel Banking Portfolio Selection

Order ?

1

Stroke ?

Default

Ok

Figure 81: Editing the transition

Name ?

Basel Banking Portfolio Selection|

RuleType ?

DecisionRule

ExecutionType ?

JSON Path Expression

JSON input ?

BASEL\_EXEC\_APPROACH

JSON Path Expression ?

\$.F\_IS\_BANK\_APPLICABLE

Operator ?

=

RHS Expression ?

Y

Scope ?

Package

13.3.1.6 Deprecation of Uncovered Record Creation DT and New Logic

The DT,Pop\_Uncovered\_Mitigant that creates uncovered exposure records in FCT\_SUB\_EXPOSURE table is deprecated and is replaced with three T2Ts as mentioned as follows:

For the effective optimization of the mitigants, the application used to create a replica of the exposures, with the standard mitigant type as Uncovered. This used to happen with the DT POP\_UNCOVERED\_MITIGANT.

To handle the revised data flow of processing, this is replaced by three T2Ts as follows:

1. T2T\_FSI\_CAP\_NET\_POOL\_UNCOV\_SUB\_EXPOSURES
- This T2T creates and inserts one uncovered exposure in FSI\_CAP\_SUB\_EXPOSURES for each nettable pool account from FSI\_CAP\_NETTABLE\_POOL.
2. SUB\_EXPOSURES\_BANKING\_UNCOV\_DATA\_POP
- This T2T creates and inserts one uncovered exposure in FSI\_CAP\_SUB\_EXPOSURES for each exposure from FSI\_CAP\_BANKING\_EXPOSURES.
3. SUB\_EXPOSURES\_INVESTMENT\_UNCOV\_DATA\_POP
- This T2T creates and inserts one uncovered exposure in FSI\_CAP\_SUB\_EXPOSURES for each exposure from FSI\_CAP\_INVESTMENT\_EXPOSURES.

13.3.1.7 Reuse of PMF Process for Underlying or Placed Collateral Data Processing

Investment portfolio requires banking and derivative underlying for its processing and calculations apart from investment exposures.

The banking and derivative underlying exposures must get the respective portfolio treatment (Risk weighting, AD and so on) while being processed under investment portfolio.

To achieve the above, investment portfolio pipeline calls banking portfolio and derivative portfolio pipeline to process the respective underlying and then use the processed or calculated attributes of these underlying to complete investment processing.

Hence investment portfolio reuses the complete Banking and Derivative pipeline (PMF process).

These pipelines are called only for the respective underlying by applying proper process filter on record type for underlying. The record type values can be found in FSI\_CAP\_RECORD\_TYPE\_MASTER. The process filter will allow only underlying records to be processed when called from the investment pipeline.

The record type process filter used are as follows:

- BNK\_NON\_SEC\_ULY in Banking pipeline.
- DRV\_NON\_SEC\_ULY in Derivative pipeline

Securitization Portfolio calls Banking portfolio pipeline from within to process non securitized banking underlying exposures which are part of securitized pool and are required for overall processing of the securitization portfolio. The banking pipeline is called with appropriate record type process filter to process only banking underlying exposures.

The record type process filter used is BNK\_SEC\_ULY in Banking pipeline.

Derivative portfolio and SFT portfolio pipelines call Mitigant pipeline from within to provide mitigant treatment (eligibility, mitigant risk weight and haircut) to their placed collaterals. The mitigant pipeline is called with appropriate record type process filter to process only placed collaterals.

The record type process filter used are follows:

- OTH\_PLACED\_COLL\_EXP in Mitigant pipeline called in Derivative portfolio pipeline.
- SFT\_PLACED\_COLL\_EXP in Mitigant pipeline called in SFT portfolio pipeline.

## 13.4 Data Transformation Details for Portfolio or Module

This section lists the Data Transformation (DT) details for each Portfolio or Module.

See [Oracle Financial Services Basel Data Transformation Details](#) document for more details on what happens in each of the Data Transformation.

### 13.4.1 DT Details – Common Processing

Table 82: Common DT details

| DT TASK NAME          | PROCESS CODE | PROCESS NAME                                   |
|-----------------------|--------------|--|
| Account_Portfolio_Map | PMFCOM056    | Account Portfolio Map Processing               |
| Account_Portfolio_Pop | PMFCOM056    | Account Portfolio Map Processing               |
| Update_Run_Parameters | PMFCOM001    | CAPITAL_CONSOLIDATION_AND_PARAMETER_ASSIGNMENT |

## 13.4.2 DT Details – Banking

Table 835: Banking DT details

| DT TASK NAME                 | PROCESS CODE | PROCESS NAME                    |
|------------------------------|--------------|---------------------------------|
| Bnk_Map_Ret_Exp              | PMFBNK006    | BNK_REGULATORY_RETAIL_PORTFOLIO |
| Bnk_Unrated_Exp_RW_Rat_Asses | PMFBNK013    | BNK_ISSUE_ISSUER_ASSESSMENT     |
| Bnk_Issue_Issuer_Assessment  | PMFBNK013    | BNK_ISSUE_ISSUER_ASSESSMENT     |

## 13.4.3 DT Details – Investment

Table 846: Investment DT details

| DT TASK NAME                           | PROCESS CODE | PROCESS NAME  |
|--|--------------|---|
| Inv_Ind_Mat_Chk_CE_CR_STD              | PMFINV011    | INV_PRE_CRM_EAD_COMPUTATION_ST<br>D                 |
| Inv_Unrated_Exp_RW_Rat_Asse            | PMFINV017    | INV_INV_ISSUE_ISSUER_ASSESSMENT                     |
| Inv_Issue_Issuer_Assessment            | PMFINV017    | INV_INV_ISSUE_ISSUER_ASSESSMENT                     |
| SCP_BCP_Offset_Mapping_for_Derivatives | PMFDRV105    | LR Written Credit Derivatives Related<br>Exemptions |

## 13.4.4 DT Details – Derivative

Table 167: Derivative DT details

| DT TASK NAME                 | PROCESS CODE | PROCESS NAME   |
|------------------------------|--------------|--|
| Drv_Unrated_Exp_RW_Rat_Asses | PMFDRV021    | DRV_ISSUE_ISSUER_ASSESSMENT                              |
| Drv_Issue_Issuer_Assessment  | PMFDRV021    | DRV_ISSUE_ISSUER_ASSESSMENT                              |
| Nettable_Pool_Formation      | PMFDRV010    | DERIVATIVE_NETTABLE_POOL_POPULATION                      |
| Drv_Mult_Assessment_SCP      | PMFDRV043    | SOLD_CREDIT_PROTECTION_DATA_PROCESSING                   |
| Drv_Synth_Capital_Instr      | PMFDRV218    | Synthetic capital Instruments Underlying Data population |

## 13.4.5 DT Details – Secured Financial Transactions (SFT)

Table 858: SFT DT details

| DT TASK NAME                 | PROCESS CODE | PROCESS NAME                    |
|------------------------------|--------------|---------------------------------|
| Sft_Issue_Issuer_Assessment  | PMFSFT013    | SFT_ISSUE_ISSUER_ASSESSMENT     |
| Sft_Unrated_Exp_RW_Rat_Asses | PMFSFT013    | SFT_ISSUE_ISSUER_ASSESSMENT     |
| LR_SFT_Add_On_Amount         | PMFSFT055    | SFT_LEVERAGE_RATIO_COMPUTATIONS |

| DT TASK NAME            | PROCESS CODE | PROCESS NAME                 |
|-------------------------|--------------|------------------------------|
| Nettable_Pool_Formation | PMFSFT033    | SFT_NETTABLE_POOL_POPULATION |

### 13.4.6 DT Details – Securitization

**Table 169: Securitization DT details**

| DT TASK NAME             | PROCESS CODE | PROCESS NAME                                  |
|--------------------------|--------------|---|
| Sec_Pool_Param_Assignmnt | PMFSEC002    | SEC_POOL_PARAMETER_ASSIGNMENT                 |
| Sec_Exp_Cr_Enhs          | PMFSEC005    | SEC_TRANCHE_CREDIT_ENHANCEMENT_CALCULATIONS   |
| Subrdntd_Fndd_Amt_Pop    | PMFSEC005    | SEC_TRANCHE_CREDIT_ENHANCEMENT_CALCULATIONS   |
| Upd_Pool_Trnch_Param_Exp | PMFSEC008    | SEC_POOL_TRANCHE_PARAMETERS_UPDATE_EXPOSURES  |
| Mult_Assessment_Tranche  | PMFSEC012    | SEC_MULTIPLE_ASSESSMENT                       |
| Multiple_Assessment_Sec  | PMFSEC012    | SEC_MULTIPLE_ASSESSMENT                       |
| Avg_Exs_Sprd             | PMFSEC014    | SEC_INTERPOLATED_RISK_WEIGHT_AND_AVG_EXS_SPRD |
| Sec_Interpolated_RW      | PMFSEC014    | SEC_INTERPOLATED_RISK_WEIGHT_AND_AVG_EXS_SPRD |
| Get_Net_Over_Lap_Amt     | PMFSEC017    | SEC_PRE_CRM_EAD_CALCULATIONS                  |
| Upd_Pool_Trnch_Param_Exp | PMFSEC025    | RESEC_POOL_AND_TRANCHE_PARAMETER_CALCULATION  |
| N_N_INFEASIBLE_POOLS_CF  | PMFSEC032    | SEC_CRM_POOLING_AND_OPTIMIZER_CALCULATIONS    |

### 13.4.7 DT Details – Market Risk

**Table 8670: Market risk DT details**

| DT TASK NAME           | PROCESS CODE | PROCESS NAME                                       |
|------------------------|--------------|--|
| PC_Cap_Floor           | PMFMR0021    | Position Conversion Exotic Options                 |
| Mkt_Risk_Exp_Creation  | PMFMR0021    | Position Conversion Exotic Options                 |
| Mkt_Risk_Exp_Creation  | PMFMR0022    | Position Conversion Options                        |
| Mkt_Risk_Exp_Creation  | PMFMR0023    | Position Conversion Basket Futures - Interest Rate |
| MR_IR_Pos_Offset       | PMFMR0024    | Market Risk Position Offset                        |
| Ind_Mat_Lvl_Chk_CE_MR  | PMFMR0024    | Market Risk Position Offset                        |
| Mkt_Risk_Exp_Creation  | PMFMR0025    | Position Conversion Swaps                          |
| Mkt_Risk_Exp_Creation  | PMFMR0027    | Position Conversion Hybrid Instruments             |
| Upd_Sp_RW_RM_Time_Band | PMFMR0028    | Mkt Risk Specific Risk IR Assignment               |
| Mkt_Risk_CD_Hedging    | PMFMR002A    | Market Risk Credit Derivatives Offsetting          |

| DT TASK NAME             | PROCESS CODE | PROCESS NAME  |
|--------------------------|--------------|---|
| Mkt_Risk_Exp_Creation    | PMFMR002B    | Position Conversion Credit Derivatives                                    |
| PC_Bskt_CDS              | PMFMR002B    | Position Conversion Credit Derivatives                                    |
| CALC_MODIFIED_DURATION   | PMFMR002C    | Net Present Value and Modified Duration                                   |
| Mkt_Risk_Exp_Creation    | PMFMR0031    | Market Risk Depository Receipts   |
| Equity_NonDrv_Offsetting | PMFMR0034    | Market Risk Equity Offsetting   |
| Multiple_Assessment_MR   | PMFMR0036    | Market Risk Sec Specific Risk Charge Calculation                          |
| Mr_Sec_IRB_Min_SRC       | PMFMR0036    | Market Risk Sec Specific Risk Charge Calculation                          |
| Mkt_Risk_GenRsk_Comdty   | PMFMR003D    | Market Risk Generic Risk Charge Calculation Commodities Maturity Approach |
| Mkt_Risk_GenRsk_IR       | PMFMR003E    | Market Risk Generic Risk Charge Calculation - IR and Equity               |
| Mkt_Risk_Cap_Chrg_Forex  | PMFMR003K    | Market Risk Capital Risk Charge Calculation                               |
| MR_Var_sVar_IRC_CRM_Avg  | PMFMR0045    | Market Risk Var sVar IRC CRM Avg Calculation                              |

### 13.4.8 DT Details – Operational Risk

Table 87: Operational Risk DT details

| DT TASK NAME       | PROCESS CODE | PROCESS NAME                              |
|--------------------|--------------|---|
| OR_Capital_Std_App | PMFBISOR003  | Operational Risk Alternative Std Approach |

### 13.4.9 DT Details – Credit Risk Mitigation

Table 172: CRM DT details

| DT TASK NAME             | PROCESS CODE | PROCESS NAME                                      |
|--------------------------|--------------|---|
| Drawn_Undrawn_CF_Adj     | PMFBISMIT020 | CRM Sub Exposure Pooling And Optimizer Processing |
| Mult_ASMT_CNTR_GUARANTEE | PMFBISMIT042 | Counter Guarantee Multiple Assessment             |
| N_N_INFEASIBLE_POOLS_CF  | PMFBISMIT020 | CRM Sub Exposure Pooling And Optimizer Processing |

### 13.4.10 DT Details – Capital Structure

Table 173: Capital structure DT details

| DT TASK NAME             | PROCESS CODE | PROCESS NAME                               |
|--------------------------|--------------|--|
| Deduction_RWA_Cap_Struct | PMFBISCS022  | CAPITAL_STRUCTURE_DEDUCTIONS_RWA_EXPOSURES |

## 13.5 Implementing Basel

For more information, see the [OFS Basel Regulatory Compliance User Guide](#).

## 13.6 Seeded Values Used

To view the seeded values for the following Seeded tables, see [Seeded Tables Data](#).

## 13.7 Basel Analytics Table Population - Reporting T2T

This section provides information on the target and the granularity of tables.

### 13.7.1 Credit Risk and Counterparty Credit Risk – Non-Securitization

#### 13.7.1.1 Exposure Level Granularity

**Table 88: T2T table with details**

| T2T Name                          | Description   |
|-----------------------------------|---|
| Account Level Information T2T     | <p>These T2T take inputs from different portfolio table (FSI Cap Banking Exposures (FSI_CAP_BANKING_EXPOSURES), FSI Cap Investment Exposures (FSI_CAP_INVESTMENT_EXPOSURES), FSI Cap Derivative Exposures (FSI_CAP_DERIVATIVES), and FSI Cap Securities and Financing transactions (FSI_CAP_SFT_EXPOSURES) and populate Fact Regulatory Capital Account Summary (FCT_REG_CAP_ACCOUNT_SUMMARY)</p> <ul style="list-style-type: none"> <li>T2T_FRCAS_FSI_CAP_BANKING_EXPOSURES</li> <li>T2T_FRCAS_FSI_CAP_INVESTMENT_EXPOSURES</li> <li>T2T_FRCAS_FSI_CAP_DERIVATIVES</li> <li>T2T_FRCAS_FSI_CAP_SFT_EXPOSURES</li> </ul> |
| Assets Sold Information T2T       | <p>This T2T take inputs from FSI Cap Banking Exposures (FSI_CAP_BANKING_EXPOSURES) and populate Fact Regulatory Capital Assets Sold Summary (FCT_REG_CAP_ASSET_SOLD_SUMMARY)</p> <ul style="list-style-type: none"> <li>T2T_FCT_REG_CAP_ASSET_SOLD_SUMMARY</li> </ul>   |
| Credit Line Information T2T       | <p>This T2T populate from FSI Cap Banking Exposures (FSI_CAP_BANKING_EXPOSURES) to Fact Regulatory Capital Credit Line Summary (FCT_REG_CAP_CREDIT_LINE_SUMMARY).</p> <ul style="list-style-type: none"> <li>T2T_FCT_REG_CAP_CREDIT_LINE_SUMMARY</li> </ul>   |
| Fixed Asset Level Information T2T | <p>This T2T populate from FSI Cap Investment Exposures (FSI_CAP_INVESTMENT_EXPOSURES) to Fact Regulatory Capital Fixed Asset Summary (FCT_REG_CAP_FIXED_ASST_SUMMARY).</p>  |

| T2T Name | Description  |
|----------|--|
|          | <ul style="list-style-type: none"> <li>T2T_FCT_REG_CAP_FIXED_ASST_SUMMARY</li> </ul> |

### 13.7.1.2 Placed Collateral Level Granularity

**Table 89: Placed collateral level granularity**

| T2T Name                          | Description   |
|-----------------------------------|---|
| Placed Collateral Information T2T | <p>This T2T populate Fact Regulatory Capital Placed Collateral Summary (FCT_REG_CAP_PLCD_COLL_SUMMARY) from FSI Placed Collateral (FSI_PLACED_COLLATERAL)</p> <ul style="list-style-type: none"> <li>T2T_FCT_REG_CAP_PLCD_COLL_SUMMARY</li> </ul> |

### 13.7.1.3 Counterparty Level Granularity

**Table 90: Counterparty T2T level granularity**

| T2T Name                       | Description   |
|--------------------------------|---|
| Counterparty Level Granularity | <p>These T2T take inputs from Fact Counterparty Details (FCT_CCP_DETAILS), and Fact Counterparty Exposure (FCT_COUNTERPARTY_EXPOSURE) and populate Fact Regulatory Counterparty Capital Summary (FCT_REG_CP_CAPITAL_SUMMARY).</p> <ul style="list-style-type: none"> <li>T2T_FRCCS_FCT_CCP_DETAILS</li> <li>T2T_FCT_REG_CP_CAPITAL_SUMMARY</li> </ul> |
| Large Exposure Limits T2T      | <p>These T2T take inputs from Fact Party Group Large Exposure (FCT_PARTY_GROUP_LARGE_EXPOSURE) and populate Fact Regulatory Large Exposure Counterparty Limits (FCT_REG_LARGE_EXP_CP_LIMITS).</p> <ul style="list-style-type: none"> <li>T2T_FCT_REG_LARGE_EXP_CP_LIMITS</li> </ul>   |

### 13.7.1.4 Pool Level Granularity

**Table 91: Pool level T2T level granularity**

| T2T Name               | Description   |
|------------------------|---|
| Pool Level Granularity | <p>This T2T take inputs from FSI Cap Nettable Pool (FSI_CAP_NETTABLE_POOL) and populate Fact Regulatory Capital Pool Summary (FCT_REG_CAP_POOL_SUMMARY).</p> <ul style="list-style-type: none"> <li>T2T_FCT_REG_CAP_POOL_SUMMARY</li> </ul> |

### 13.7.1.5 Pool and Mitigant Level Granularity

Table 92: Pool and mitigant T2T level granularity

| T2T Name                               | Description  |
|--|--|
| Account Mitigant Level Information T2T | <p>This T2T take inputs from FSI Cap Exposure Mitigant Mapping (FSI_CAP_EXP_MITIGANT_MAPPING) and populate Fact Regulatory Pool Mitigant Mapping (FCT_REG_POOL_MITIGANT_MAP)</p> <ul style="list-style-type: none"> <li>T2T_FRPMM_FSI_CAP_SUB_EXPOSURES</li> </ul> |

## 13.7.2 Credit Risk – Securitization

### 13.7.2.1 Pool Level Granularity

Table 93: Pool level T2T granularity

| T2T Name                                  | Description  |
|---|--|
| Securitization Pool Level Information T2T | <p>Below T2T take input from Fact Securitization Pool (FCT_SECURITIZATION_POOL) and populate Fact Regulatory Securitization Pool Summary (FCT_REG_SEC_POOL_SUMMARY)</p> <ul style="list-style-type: none"> <li>T2T_FCT_REG_SEC_POOL_SUMMARY</li> </ul> |

### 13.7.2.2 Exposure Level Granularity

Table 94: Exposure level T2T level granularity

| T2T Name                      | Description  |
|-------------------------------|--|
| Account Level Information T2T | <p>These T2T take inputs from FSI Sub Exposures (FSI_CAP_SUB_EXPOSURES) and populate FSI Basel Exposures Post Crm ( FSI_CAP_EXPOSURES_POST_CRM)</p> <ul style="list-style-type: none"> <li>T2T_FSI_CAP_EXPOSURES_POST_CRM</li> </ul> |

## 13.7.3 Common Mitigant Flow

### 13.7.3.1 Mitigant Level Granularity

Table 95: Mitigant T2T level granularity

| T2T Name                       | Description  |
|--------------------------------|--|
| Mitigant Level Information T2T | <p>Below T2T take input from FSI Cap Mitigants (FSI_CAP_MITIGANTS) and populate Fact Mitigant Regulatory Capital table (FCT_MITIGANT_REG_CAPITAL)</p> <ul style="list-style-type: none"> <li>T2T_FMRC_FSI_CAP_MITIGANTS</li> </ul> |

### 13.7.3.2 Mitigant and Account Granularity

**Table 96: Mitigant and account T2T level granularity**

| T2T Name                              | Description   |
|---------------------------------------|---|
| Account Mitigant Level InformationT2T | <p>These T2T populate Fact Regulatory Account Mitigant Mapping (FCT_REG_ACCT_MITIGANT_MAPPING)</p> <ul style="list-style-type: none"> <li>T2T_FRAMM_NET_POOL_EXP_MITIGANT_MAP</li> <li>T2T_FRAMM_FSI_CAP_SUB_EXPOSURES</li> </ul> |

## 13.7.4 Operational risk

**Table 97: Operational risk T2T level granularity**

| T2T Name                               | Description   |
|--|---|
| Operational Risk Level information T2T | <p>Below T2T take input from Fact Operational Risk Data (FCT_OPS_RISK_DATA) and populate Fact Regulatory Operational Risk Capital Summary (FCT_REG_OR_CAPITAL_SUMMARY)</p> <ul style="list-style-type: none"> <li>T2T_FCT_REG_OR_CAPITAL_SUMMARY</li> </ul> |

## 13.7.5 Market Risk

### 13.7.5.1 General Risk Charge Granularity

**Table 98: General risk granularity**

| Description   |
|---|
| <p>These T2T take inputs from different tables (Fact Market Risk Interest Rate Capital (FCT_MARKET_RISK_IR_CAPITAL), Fact Market Risk Foreign Exchange Risk Capital (FCT_MARKET_RISK_FOREX_CAPITAL), Fact Market Risk Equity Capital (FCT_MARKET_RISK_EQ_CAPITAL), Fact Market Risk Commodity Capital (FCT_MARKET_RISK_COM_CAPITAL) and populate Fact Market Risk Capital Summary (FCT_MR_CAPITAL_SUMMARY)</p> <ul style="list-style-type: none"> <li>T2T_FCT_MR_CAPITAL_SUMMARY_FMRIRC</li> <li>T2T_FCT_MR_CAPITAL_SUMMARY_FMRFRXC</li> <li>T2T_FCT_MR_CAPITAL_SUMMARY_FMREQC</li> <li>T2T_FCT_MR_CAPITAL_SUMMARY_FMRCC</li> </ul> |

### 13.7.5.2 VaR Granularity

Table 99: VaR granularity details

| Description   |
|---|
| <p>These T2T take inputs from Fact Market Risk VaR Summary Data (FCT_MR_VAR_SUMMARY_DATA) and populate Fact Market Risk VaR Portfolio Summary (FCT_MR_VAR_PORTFOLIO_SUMMARY) and Fact Market Risk VaR Summary (FCT_MR_VAR_SUMMARY)</p> <ul style="list-style-type: none"> <li>T2T_FCT_MR_VAR_PORTFOLIO_SUMMARY</li> <li>T2T_FCT_MR_VAR_SUMMARY</li> </ul> |

### 13.7.5.3 Repline Granularity

Table 100: Description of Repline Granularity

| Description  |
|--|
| <p>These T2T populate Fact Market Risk Reporting (FCT_MARKET_RISK_REPORTING) from Fact Market Risk Exposures (FCT_REG_MARKET_RISK_EXPOSURES) tables</p> <ul style="list-style-type: none"> <li>MKT_RISK_REPORTING_POP_IR</li> <li>T2T_FCT_REG_MARKET_RISK_EXPOSURES</li> </ul> |

## 13.7.6 Forecasted RWA Granularity

Table 101: Description for RWA granularity

| T2T Name  | Description   |
|---|---|
| Balance Sheet Category Level Forecast Table Information T2T | <p>This T2T take inputs from FSI Forecasted Risk Weighted Assets (FSI_FORECAST_RWA) and populate Fact Forecast Regulatory Capital Summary (FCT_FORECAST_REG_CAP_SUMMARY)</p> <ul style="list-style-type: none"> <li>T2T_FCT_FORECAST_REG_CAP_SUMMARY</li> </ul> |

## 13.7.7 Entity Level Capital Accounting Head Granularity

Table 102: Description of Entity Level Information T2T

| T2T Name                     | Description   |
|------------------------------|---|
| Entity Level Information T2T | <p>These T2T take inputs from Fact Standard Accounting Head (FCT_STANDARD_ACCT_HEAD) and populate Fact Regulatory Legal Entity(FCT_REG_LE_CAPITAL_SUMMARY)</p> <ul style="list-style-type: none"> <li>T2T_FCT_REG_LE_CAPITAL_SUMMARY</li> </ul> |

### 13.8 Basel Analytics Table Population - Processing T2T

These T2T are used to populate tables used for dashboard reporting. This is to ensure data is being brought into the single processing layer, to ensure streamlined reporting, instead of individual portfolio level reporting tables.

Table 103: Processing T2T data

| T2T Name                                   | Description   |
|--|---|
| Mitigant Level Information T2T             | <div>This T2T take inputs from FSI Mitigants table (FSI_CAP_MITIGANTS) and populate FCT Mitigants table (FCT_MITIGANTS)</div> <ul style="list-style-type: none"><li>T2T_MITIGANTS_FSI_CAP_MITIGANT</li></ul>  |
| Account Level Information T2T              | <div>These T2T take inputs from different portfolio table (FSI Cap Banking Exposures (FSI_CAP_BANKING_EXPOSURES), FSI Cap Investment Exposures (FSI_CAP_INVESTMENT_EXPOSURES), FSI Cap Derivative Exposures (FSI_CAP_DERIVATIVES), and FSI Cap Securities and Financing transactions (FSI_CAP_SFT_EXPOSURES) and populate Fact Non-Sec Exposures (FCT_NON_SEC_EXPOSURES)</div> <ul style="list-style-type: none"><li>T2T_NON_SEC_FSI_CAP_BANKING_EXPOSURES</li><li>T2T_NON_SEC_FSI_CAP_DERIVATIVES</li><li>T2T_NON_SEC_FSI_CAP_INVESTMENT_EXPOSURES</li><li>T2T_NON_SEC_FSI_CAP_SFT_EXPOSURES</li></ul> |
| Pool Level Information T2T                 | <div>This T2T take inputs from FSI Nettable Pool table (FSI_CAP_NETTABLE_POOL) and populate FCT Nettable Pool (FCT_NETTABLE_POOL)</div> <ul style="list-style-type: none"><li>T2T_NETTABLE_POOL_FCT_NETTABLE_POOL</li></ul>   |
| Account and Mitigant Level Information T2T | <div>This T2T take inputs from FSI Sub Exposures table (FSI_CAP_SUB_EXPOSURES) and populate Fact Sub Exposures (FCT_SUB_EXPOSURES)</div> <ul style="list-style-type: none"><li>T2T_SUB_EXPOSURES_FCT_SUB_EXPOSURES</li></ul>  |

## 14 Annexure C: Frequently Asked Questions

This section addresses some of the frequently asked questions which are as follows:

### 14.1 Leverage Ratio

**Does the application require a different set of input data to execute the Leverage Ratio?**

No. Leverage Ratio can be executed on the same set of input data required for normal processing to execute the Basel III Run. The input for leverage ratio is the subset of the data provided for Basel III executions. However, an additional set of data is required (total consolidated asset) for accounting entity which is outside the scope of the consolidation process. As per the Basel III Accord, total consolidated asset value must add up to the Total Exposure Measure calculation for Leverage Ratio.

**Can we execute Leverage Ratio if the bank has installed the application for the first time?**

Yes, we can compute Leverage Ratio. The application calculates the current month Leverage Ratio and the Leverage Ratio of the previous two months, which is provided as a download by the client or the bank. This information is considered as an input to calculate Regulatory Leverage Ratio. If the previous month's data is not available, then the application considers the value as 0 and computes the Regulatory Leverage Ratio. Also, you have the flexibility to use the current month Leverage Ratio as input for previous two months' leverage ratio, if required.

**Can Leverage ratio be calculated on any day during a particular month?**

There is no restriction on the execution date for computing Leverage Ratio. Leverage Ratio can be calculated on any given day. However, Leverage Ratio is to be executed based on the month-end data.

As per Basel III requirement, the Leverage Ratio is to be calculated on Tier 1 capital. However, if a particular jurisdiction prescribes to calculate the Leverage Ratio based on Total capital, then can the application support such modifications?

Yes, the application has the flexibility to change the input criteria by adding or deleting the Rule related to capital. To achieve this, modify the Business Processor's BP-Leverage Ratio expression by modifying one of the used measures. Instead of measure CS Net Tier1 capital, add another measure created on Total capital by deleting the existing one. The data model is not affected by such changes.

### 14.2 Capital Buffers

**As per the Basel III Accord, Capital Buffers are required to be maintained from 2016 only. However, if for internal purposes the bank wants to start computing it from 2013 itself, then does the application support such modifications? If yes, then will it consider the required capital ratios as per the transitional arrangement?**

Yes, the application supports the calculation of capital buffers from 2013 and it considers the transitional arrangement for the calculations before 2016.

For Example: The application considers the required Tier 1 Ratio in 2013 as 4.5%. For this calculation, no changes are required in the input data as the calculation in the application begins from 2013.

Likewise, the application selects the required values for CET1, Tier 1, and CAR as per the transitional arrangements for years 2013, 2014 and 2015.

**While building quartiles, how much Required CET1 is considered for computing Capital Conservation Ratio?**

Required CET1 ratio is used for computing the four quartiles or intervals for Capital Conservation Ratio. Since Required CET1 is phased out through a transitional arrangement, the value used in the calculation of quartiles is a maximum of 4.5% or the CET1 required by that specific jurisdiction in that specific year.

**The computed value for Available Buffer from CET1 capital is considered for all three buffers. Is there any priority of one buffer over the other?**

As per the Basel III Accord, there is no priority given to one buffer over the other. Required Buffer from CET1 capital is compared against the Available Buffer from CET1 capital. Any shortfall or excess is reported at an aggregate level. It cannot be reported for one specific type of buffer. This approach in the application is built as per our interpretation of the Basel guidelines. As per the Basel III Accord, the other two buffers are met through an extension of Capital Conservation Buffer and the accord does not explicitly mention about its priority. The Capital Conservation Ratio for a shortfall is also calculated at an aggregate level and not at individual buffer level.

Can the regulator of the parent jurisdiction prescribe countercyclical buffer requirement different from the one prescribed by the home country's regulator to which the exposure relates to?

As per our interpretation of the Basel III accord, the countercyclical buffer requirements can be different. By default, the requirement that is prescribed by the parent regulator must be used as input data which in turn is used for further calculations.

**If one of the exposure countries has not implemented Basel III and the country's regulator have not recommended any buffer, must countercyclical buffer requirement be taken as 0% for the exposures of that country?**

No, the countercyclical buffer requirement cannot be taken as 0% as the parent company's regulator has exposure to this country. For a consolidated Run, it depends on the buffer requirement required for all the exposure countries by the parent regulator.

By default, the buffer requirement specified by the parent regulator for each exposure country is included in the input data. Therefore, data is not required to be modified.

**As per Basel requirements, all three buffers are calculated from CET1. However, in the future as per guidelines of the Basel Committee on banking supervision, it may be required to be calculated from Tier 1 or CAR. Does the application have a provision for that?**

Yes. The application is flexible to compute such changes. It can be modified to compute buffer from Tier 1 capital and CAR. The logic for computing this buffer is similar to the one used for buffer from CET1 capital. The application can calculate buffers from Tier 1 capital, by taking remainder of following:

Excess of Tier1 Capital Ratio over benchmark (6.0 %), after catering to the shortfall, if any, in Tier 2 capital to its respective benchmark level, which is 2%, minus Required Benchmark Buffer from CET1 capital. Hence, Capital Conservation Buffer excludes any additional CET1 needed to 8% Total Capital Ratio.

To calculate buffer from Total Capital, remainder of following is taken:

Excess of Total Capital Ratio over benchmark (8.0%), minus Required Benchmark Buffer from Tier 1 capital.

## 14.3 Credit Valuation Adjustment

**How will the application handle Index Decomposition, if data for index is not provided and index decomposition is selected?**

In this case, the application calculates CVA charge without decomposition. The Run can be successfully executed and Index Hedge position is treated without decomposition.

**How does the application handle an Index Hedge position marked to the counterparty wherein multiple counterparties which are part of Index and Index decomposition are selected?**

The application creates a single name CDS hedge for all the counterparties with which the bank has exposures and is a part of the index. Index position mapped to a counterparty is used only to allocate CVA charge to the counterparty while using Standardized Approach for CVA calculation.

**Can IMM approach be selected for Capital Conservation Ratio calculation and standardized approach for CVA Calculation?**

No, IMM approach cannot be selected for Capital Conservation Ratio. The application requires CEM method output for computing CVA Charge using Standardized approach.

**Can the discount factor be changed which is currently proposed as 5% as per the Basel guideline?**

Yes, risk free rate can be changed by modifying Rules.

**How is CVA RWA used in the application?**

The application calculates CVA RWA and sums it to Credit RWA. CVA RWA is not multiplied by the factor 1.06.

**Will the application create a duplicate hedge record from Index Decomposition, if the Run is executed twice?**

No, the application does not create a duplicate hedge record. The application checks whether the record already exists and it uses the same. If the record does not exist, then the application creates a hedge record.

## 14.4 Operational Risk

**If the input parameter to calculate the Annual Gross Income is different for other jurisdictions, then can the input parameters be changed?**

Yes, you can change the input parameters by adding or deleting the Rule related to Annual Gross Income. To achieve this, modify the BP expression - Ops Risk Annual Gross Income by adding the newly defined measure or deleting the used measure. The data model can undergo changes if the newly added parameter is not captured. The data model changes affect the staging table and the processing table.

**Can reclassification rule for mapping of internal LOB to standard LOB be modified?**

Yes, you can change Reclassification Rule as per jurisdiction requirement. You must add the mapping in the Rule OR Internal LOB to Standard LOB Reclassification and make an entry into DIM\_LOB and DIM\_STANDARD\_LOB.

## 14.5 Capital Structure (Basel III)

**Are the list of instruments provided for each component of capital that is, CET1, AT1, and T2 fixed or can the list of instrument be extended or reduced to accommodate as per the requirement?**

The list of instruments mapped to different components of capital is a bare minimum list. You can add or delete as per their definition of capital by adding or deleting a mapping in the Rule – Non-Sec Standard Product type to capital Comp Group Reclassification for banking book (non securitization) exposures and in Rule – Mkt Risk Instrument type to Capital Comp Group Reclassification for trading book exposures. No data model changes are required.

**The criteria to calculate the surplus capital in CET1 for Minority Interest is Minimum CET1 plus the Capital Conservation Buffer. If the criteria changes in the future to include the countercyclical buffer along with CET1 and CCB, then can the application handle such modifications?**

The application has the flexibility to include any parameter or delete any parameters to calculate the Minority Interest. In such a case, the Rule can be modified to include additional parameters or delete if required.

**Is there any flexibility in the Rule to add or delete any regulatory adjustment line item during the calculation of CET1?**

Yes, the application has the capability to add or delete any regulatory adjustment line item. This is handled in the Rule by adding or deleting any regulatory adjustment line item.

**Considering that the phase-in treatment criteria specified as per the accord changes in the future where the deduction values and risk-weighting values change, then can this scenario be handled by the application without affecting other sections?**

The application is flexible to accommodate any scenario for phase-in treatment. For example: if in the future the phase-in criteria changes from 20%, 40%, 60%, 80% to 25%, 45%, 65%, 85%, then the application has the capability to change the value as well during the phase-in. The deduction amount that is not deducted is to be risk-weighted with some different percentage.

The values in the capital component column of the Setup Capital Heads (FSI\_SETUP\_CAPITAL\_HEAD) must be changed to accommodate this phase-in treatment.

**What if the Bank doesn't calculate CR RWA, MR RWA, and OR RWA and directly provides a value against each of this line item?**

The application supports such direct download values for RWA in table – STG\_STANDARD\_ACCT\_HEAD against appropriate Standard Account Head identifiers (CAP169 for Credit RWA, CAP090 for Market RWA, and CAP170 for Operational RWA).

## 14.6 Securitization

**The Reporting Bank wants to implement the Securitization aspect of the Credit Risk. The Bank currently does not have the Credit Risk module. How can the Reporting Bank implement only the Securitization module?**

If the bank wants to implement Securitization Standardized approach, then data relevant to the exposures, tranche, pool, rating, and mitigant details are expected. If the IRB approach is implemented, then the complete underlying exposure details are expected apart from the previous mentioned details.

**The reporting bank has the underlying data and has provided the pool, tranche, and exposures data. Additionally, the reporting bank has also provided the pool and tranche information in the exposures table. In this case, will the application use the data from the pool and tranche table or from the exposures table?**

The application expects the data only in either of the following tables:

Pool, tranche, and exposures table with all the pool, tranche, and exposures attribute data only in their respective tables.

Exposures table with the entire exposures attribute and few of the attributes of the pool and tranche.

The application gives a preference to the pool and tranche attributes in the exposures table, compared to the attributes given in the pool and tranche table. In this case, all the computations is based out of the data given in the exposures table.

**How does the bank select particular Securitization approach?**

As per regulator's guidelines, banks are expected to follow the hierarchy of approaches while implementing IRB approach as follows:

Supervisory Formula Approach (SFA)

Simplified Supervisory Formula Approach (SSFA)

Risk Weight at 1250%

The application supports this hierarchy of approaches. As stated in the accord, the SFA/SSFA approaches are data driven approaches and availability of data drives the approach selection. In case the bank has relevant data of underlying exposures that is required for SFA calculations, it needs to follow SFA approach. Most of banks that are originators and sponsors of deal have this data and some of the investor banks may have it and hence they naturally follow SFA. However, in case the bank does not have this underlying data, it cannot follow SFA approach; such banks can follow SSFA approach by providing parameters that are applicable only to SSFA as direct input to the application.

**The reporting bank, who is an investor in securitization transaction, has an unrated securitization exposure. How will this unrated exposure be treated by the application?**

The application treats the unrated exposure based on the approach being followed for that exposure. The approach followed is the same for the originator and the investor.

**Standardized Approach**

In this case, the application calculates the weighted average risk weight of the underlying exposures and assigns this to the exposure.

If the details regarding the underlying exposures are not available, then the unrated exposures are deducted.

**Ratings Based Approach**

In this case, the application tries to infer the rating based on the presence of the rated subordinate tranche information, belonging to the same pool.

The application tries to identify whether there are any rated subordinate tranche belonging to the same pool, and which has the credit enhancement level less than that of the unrated exposure and which has the residual maturity more than that of the unrated exposure and which has the seniority less than that of the unrated exposure. The seniority is a number denoting the seniority of the cash flows to that tranche and it starts from the value of 1 which is the senior most tranche.

If the ratings are inferred, then the application assigns the rating to the exposure and hence assigns the corresponding risk weight.

All other processing are the same as other rated exposures.

If the rating cannot be inferred, then the unrated exposures are deducted.

**Supervisory Formula Approach**

In this case, there is no dependency on the ratings. Hence, it proceeds without any difference in the treatment.

The reporting bank, which is an investor in Securitization Transaction, is provided protection on its securitization exposure with the help of an Nth to Default credit derivative mitigant. How will the application recognize the benefit for this exposure?

The application identifies the nth to default credit derivative protection based on the comparison of the tranche attachment point, initial pool amount, and the cumulative loss amount of the pool. Using this, the application calculates whether the tranche is in default or not. Further, the application counts the number of tranches in default and then compares this number with the defaulted position covered by the mitigant. Hence for this, the entire tranche information of the pool is required, regardless of whether the Bank has an exposure in all those tranches or not.

For example: the exposure held by the bank belongs to tranche T1 and this belongs to the pool P1. Assume that there are a total of 10 tranches being issued out of that pool. (T1 to T10). The mitigant provided is 7th to default credit derivative. Hence, the application recognizes this mitigant only if there are 6 defaults in the basket of exposures (T1 to T10) or else there is an eligible 6th to default credit derivative for the same pool. Assume that the following are the calculations:

The application takes the tranche attachment point and multiplies this with the initial pool amount. This amount is compared by the application with the cumulative loss of the pool. If the amount is less than or equal to the cumulative loss of the pool, then that tranche is in default. Further, the application takes the count of all the tranches which are in default. In the following case, there are 6 defaults in the exposures. This is compared with the defaulted position of the mitigant. Since there are n-1 defaults (7-1 = 6) in the exposure, the mitigant is recognized for this pool. The exposure with the least risk weight and highest seniority is allocated the mitigant and all other exposure combinations mapped to this mitigant iscome ineligible.

**Table 104: Tranche details**

| Tranche ID | Tranche Attachment Point | Associated Pool ID | Initial Pool Amount | Attachment * Pool | Cumulative Loss of the Pool | Defaulted? |
|------------|--------------------------|--------------------|---------------------|-------------------|-----------------------------|------------|
| T1         | 0.75                     | P1                 | 1,000,000.00        | 750,000.00        | 300,000.00                  | N          |
| T2         | 0.58                     | P1                 | 1,000,000.00        | 580,000.00        | 300,000.00                  | N          |
| T3         | 0.45                     | P1                 | 1,000,000.00        | 450,000.00        | 300,000.00                  | N          |
| T4         | 0.34                     | P1                 | 1,000,000.00        | 340,000.00        | 300,000.00                  | N          |
| T5         | 0.29                     | P1                 | 1,000,000.00        | 290,000.00        | 300,000.00                  | Y          |
| T6         | 0.22                     | P1                 | 1,000,000.00        | 220,000.00        | 300,000.00                  | Y          |
| T7         | 0.18                     | P1                 | 1,000,000.00        | 180,000.00        | 300,000.00                  | Y          |
| T8         | 0.15                     | P1                 | 1,000,000.00        | 150,000.00        | 300,000.00                  | Y          |
| T9         | 0.05                     | P1                 | 1,000,000.00        | 50,000.00         | 300,000.00                  | Y          |
| T10        | 0                        | P1                 | 1,000,000.00        | -                 | 300,000.00                  | Y          |

The Reporting Bank has multiple exposures mapped to multiple mitigants. How will the application allocate the mitigants to the exposures?

The application uses the optimizer to allocate the mitigants to the exposures. The optimizer constraints in the case of securitization are dependent on the seniority of the exposures, risk weight of the exposures, and the mitigant value assigned to the exposure post the haircut. Assume the following case of exposures and mitigants mapped to each other along with the seniority, risk weight, and the haircut factor.

**Table 105: Exposure details**

| Exposure ID | Exposure amount | Exposure Seniority | Exposure RW | Mitigant ID | Mitigant Amount | Mitigant RW | Haircut Factor |
|-------------|-----------------|--------------------|-------------|-------------|-----------------|-------------|----------------|
| E1          | 5,000.00        | 1                  | 0.5         | M1          | 10,000.00       | 0.2         | 0.2            |
| E2          | 3,000.00        | 2                  | 0.5         | M1          | 10,000.00       | 0.2         | 0.4            |
| E3          | 2,000.00        | 2                  | 0.5         | M1          | 10,000.00       | 0.2         | 0.15           |
| E4          | 1,500.00        | 3                  | 1           | M1          | 10,000.00       | 0.2         | 0.1            |
| E1          | 5,000.00        | 1                  | 0.5         | M2          | 5,000.00        | 0           | 0.4            |
| E2          | 3,000.00        | 2                  | 0.5         | M2          | 5,000.00        | 0           | 0.87           |
| E3          | 2,000.00        | 2                  | 0.5         | M2          | 5,000.00        | 0           | 0.37           |
| E4          | 1,500.00        | 3                  | 1           | M2          | 5,000.00        | 0           | 0.64           |
| E1          | 5,000.00        | 1                  | 0.5         | M3          | 3,500.00        | 0.2         | 0.05           |
| E2          | 3,000.00        | 2                  | 0.5         | M3          | 3,500.00        | 0.2         | 1              |
| E3          | 2,000.00        | 2                  | 0.5         | M3          | 3,500.00        | 0.2         | 0.18           |
| E4          | 1,500.00        | 3                  | 1           | M3          | 3,500.00        | 0.2         | 0.27           |

The mitigants are assigned to the exposures based on the seniority of the exposures. The mitigants with the least risk weight are assigned first to the exposures. The following is the order in which the mitigants are allocated.

**Table 106: Exposure ID and mitigant mapping**

| Exposure ID | Mitigant ID |
|-------------|-------------|
| E1          | M2          |
| E2          | M2          |
| E3          | M2          |
| E4          | M2          |
| E1          | M1          |
| E2          | M1          |
| E3          | M1          |
| E4          | M1          |
| E1          | M3          |
| E2          | M3          |
| E3          | M3          |

| Exposure ID | Mitigant ID |
|-------------|-------------|
| E4          | M3          |

The application assigns the exposures to the mitigants based on this order and computes the Post-CRM RWA of the exposures.

**Does optimizer work on pool-by-pool basis? Can the user explicitly mention how many pools can be processed at a time?**

Yes, the optimizer works on pool-by-pool basis. However, you can specify the number of pools to be processed at a single time in Optimizer\_Config.xml in <PROCESSEDPOOLSIZE> tag.

**Is it possible that few of the exposure-mitigant combination can have no pool ids? If so, what happens to those records?**

All the records are expected to have pool IDs based on the exposure mitigant combination. If few records do not satisfy the join/filter condition present in pooling definition, then the pool IDs are not assigned. Such records are not considered for optimizer and covered factor is not calculated for those exposures.

## 14.7 Capital Structure (Basel II)

**Is the list of instruments provided for each component of capital that is, T1, T2, and T3 fixed or can the list of instrument be extended or reduced to accommodate as per the requirement?**

The list of instrument mapping to different components of capital is a bare minimum list. You can add or delete as per their definition of capital in the Rules – ‘Bank capital Group Components Reclassification’ and ‘STD to Capital Group Components Reclassification’

**Is there any flexibility in the Rule to add or delete any regulatory adjustment line item during the calculation of T1 and T2?**

Yes, the application has the capability to add or delete any regulatory adjustment line item. This is handled in the rule by adding or deleting any regulatory adjustment line item.

**What if the Bank does not calculate any of the CR RWA, MR RWA and OR RWA and directly provides a value against each of these line items?**

The application supports and has taken into account for such direct download values for RWA in the table – STG\_STANDARD\_ACCT\_HEAD against appropriate Standard Account Head identifiers (CAP169 for Credit RWA, CAP090 for Market RWA and CAP170 for Operational RWA) for entities for which the bank does not calculate RWA using our application.

## 14.8 Market Risk (Basel II)

**Does the Greeks Engine calculate Greeks parameters for all kind of Options?**

Currently, the Greeks Engine calculates parameters only for normal options. The exotic options are not covered by Greeks Engine.

## 14.9 Mitigant Eligibility (Basel III)

**The Reporting Bank has a wholesale exposure and for that guarantee from an issuer is present which can be reclassified under the “Other Entities”. The current rating of the guarantor is B-. How does the application handle this in Basel II and Basel III runs?**

The application handles the mitigant eligibility of Basel II and Basel III using separate rules. The application using the Basel III Rule, checks for the presence of a rating for this kind of issuer type and if there is a rating available, then this mitigant becomes eligible. The application under the Basel II rule checks for the rating to be A- or better and if the rating is below A-, then this mitigant becomes ineligible.

## 14.10 Haircut Assignment (Basel III)

**The Reporting Bank has a securitized exposure and for that two financial collaterals are present - a debt instrument from an issuer which can be reclassified under the “Non-Sovereign” issuer type and a debt instrument which is part of a securitization transaction. For the first instrument, the current ratings of the instrument by 2 agencies are AAA and A+ and its residual maturity is 4.5 years. For the second instrument which is a securitized debt exposure, the current rating of the instrument by 2 agencies are A and BBB+, and its residual maturity is 8 years. What is the volatility haircut applied for this mitigant by the application under Basel II and Basel III rules?**

The application handles the volatility haircut assignment for debt securities of Basel II and Basel III using separate rules. The application requires a single rating for the debt securities. Since there are multiple ratings, the application applies multiple assessment and calculates the final current rating. In this case, the first mitigant is rated A+ and second mitigant is rated BBB+, post multiple assessment. The application under the Basel III rule checks for the current rating of the debt instrument, its residual maturity, whether the debt security is a securitized exposure or not, and the issuer of the debt security.

For the first mitigant, the current final rating is A+ and it is a debt security issued by a non-sovereign with a residual maturity of 4.5 years. The haircut assigned is 6%.

For the second mitigant, the current final rating is BBB+ and it is a debt security which is a securitized exposure with a residual maturity of 8 years, the haircut assigned is 24%.

The application using the Basel II Rule, checks the current rating of the debt instrument, its residual maturity, and the issuer of the debt security.

For the first mitigant, the current final rating is A+ and it is a debt security issued by a non-sovereign with a residual maturity of 4.5 years. The haircut assigned is 6%.

For the second mitigant, the current final rating is BBB+ and it is a debt security issued by a non-sovereign with a residual maturity of 8 years, the haircut assigned is 12%.

## 14.11 Cleared Transactions

**What is the treatment for the transaction between clearing member and client which arises due to clearing member acting as intermediary for the transaction and reporting bank act as clearing member?**

Currently the treatment assigned in the accord is of bilateral trade and application expects user not to identify the previous trades as cleared transaction.

**Will the netting agreement be changed for cleared transaction?**

No. Trade marked for the Netting agreement is the trading input and risk calculation does not change previous logic.

**Since each collateral is treated separately is there a chance that separate risk weight is assigned to different collateral?**

No. Risk Weight assigns changes only when the reporting bank is clearing member client and have not posted the collateral and due diligence is not conducted. Application expects the previous condition to be uniform for all the collateral posted, that is, if collateral is cash and securities will either cover all losses or not cover all losses. Data consistency is expected from the user. Moreover the reporting bank to get the transaction cleared from CCP, previous two conditions are mandatory to meet, so the application expects very less trade to go with 4% risk weight.

**Will the transaction with non-qualifying CCP have CVA Charge?**

No. CVA charge is excluded for the transaction with CCP. Qualifying CCP transactions are given preferential treatment for RW and non-qualifying CCP is treated as bilateral trades. Both trades do not qualify for CVA Charge.

**How does the application distinguish between qualifying and non qualifying CCP?**

Application expects the user to identify the CCP as qualifying and non-qualifying. Application expects this information as counterparty information. For collateral posted with non-qualifying CCP the application expects other inputs for calculating RWA like, collateral type, pd, lgd, and maturity. Also counterparty type is assumed to be Central Counterparty for the calculation.

**Why do application expect the role of the reporting bank with CCP for each transaction?**

As per the example in BIS, a CCP also plays a role of Clearing Member for reporting bank transaction with another CCP. This case makes it difficult for the risk system to capture the role of reporting bank at party level and hence is required for each transaction.

## 15 Glossary

|                                     |  |
|-------------------------------------|--|
| <b>AIRB</b>                         | Advanced Internal Rating Based   |
| <b>AMA</b>                          | Advanced Measurement Approach  |
| <b>ASCII</b>                        | American Standard Code for Information Interchange   |
| <b>BCBS</b>                         | Basel Committee on Banking Supervision   |
| <b>Bankruptcy Remote</b>            | In case of liquidation of the company, if the collateral is bankruptcy remote then legal proceeding will not have the right to liquidate the collateral.   |
| <b>BIS</b>                          | Bank of International Settlements  |
| <b>CAR</b>                          | Capital Adequacy Ratio   |
| <b>Central Counterparty (CCP)</b>   | Central Counterparty (CCP) is a clearing house that interposes itself between counterparties to contracts traded in one or more financial markets, becoming the buyer to every seller and the seller to every buyer and thereby ensuring the future performance of open contracts. |
| <b>CCB</b>                          | Capital Conservation Buffer  |
| <b>CCF</b>                          | Credit Conversion Factor   |
| <b>CCR</b>                          | Counterparty Credit Risk   |
| <b>CET1 Ratio</b>                   | Common Equity Tier 1 Ratio   |
| <b>Clearing Member (CM)</b>         | Clearing Member (CM) is a member of, or a direct participant in, a CCP that is entitled to enter into a transaction with the CCP, regardless of whether it enters into trades with a CCP for its own hedging, investment or Capitalization of exposures to central counterparties. |
| <b>Clearing Member Client (CMC)</b> | Clearing Member Client (CMC) is the client of the Clearing Member and trades are done through clearing member for the client.  |
| <b>CRE</b>                          | Commercial Real Estate   |

|                                    |  |
|------------------------------------|--|
| <b>CRM</b>                         | Credit Risk Mitigants  |
| <b>CVA</b>                         | Credit Valuation Adjustment  |
| <b>DeFQ</b>                        | Data entry and Forms Queries   |
| <b>EAD</b>                         | Exposure At Default  |
| <b>FFIEC</b>                       | Federal Financial Institutions Examination Council   |
| <b>FIRB</b>                        | Foundation Internal Rating Based   |
| <b>FTP</b>                         | File Transfer Protocol   |
| <b>GL</b>                          | General Ledger   |
| <b>GRC</b>                         | General Risk Charge  |
| <b>GUI</b>                         | Graphic User Interface   |
| <b>IAA</b>                         | Internal Assessment Approach   |
| <b>IFSB</b>                        | Islamic Financial Services Board   |
| <b>IMA</b>                         | Internal Models Approach   |
| <b>IMM</b>                         | Internal Model Method  |
| <b>IR</b>                          | Interest Rate  |
| <b>IRB</b>                         | Internal Rating Based  |
| <b>LGD</b>                         | Loss Given Default   |
| <b>LIBOR</b>                       | London Inter Bank Offered Rate   |
| <b>OBIEE</b>                       | Oracle Business Intelligence Enterprise Edition  |
| <b>OFSAA</b>                       | Oracle Financial Services Analytical Application   |
| <b>OFSAAI</b>                      | Oracle Financial Services Analytical Application Infrastructure                              |
| <b>OTC</b>                         | Over the Counter   |
| <b>Non-Securitization Exposure</b> | The exposures that are not securitized by the bank which include, loans, investments, Bonds, |

Facilities Purchase Receivables and so on are known as Non-Securitized Exposures.

**PD**

Probability of Default

**Private Sector Credit Exposure**

A private sector credit exposure is defined as an exposure to a company or an individual that is included in credit risk-weighted assets (excluding an exposure to a sovereign, the Bank for International Settlements, the European Central Bank, the European Commission, the International Monetary Fund, a multilateral development bank (MDB), a public sector entity (PSE), or a government sponsored entity (GSE). The geographic location of a private sector credit exposure is the national jurisdiction of the place the borrower is located in.

**Qualifying Central Counterparty (QCCP)**

A qualifying central counterparty (QCCP) is an entity that is licensed to operate as a CCP (including a license granted by way of confirming an exemption) and is permitted by the appropriate regulator/overseer to operate as such with respect to the products offered.

This is subject to the provision that the CCP is based and prudentially supervised in a jurisdiction where the relevant regulator/overseer has established, and publicly indicated that it applies to the CCP on an ongoing basis, domestic rules and regulations that are consistent with the CPSS-IOSCO Principles for Financial Market Infrastructures.

**RBA**

Ratings Based Approach

**RBI**

Reserve Bank of India

**RDBMS**

Relational Database Management System

**Regulatory Reporting**

This is a jurisdiction specific requirement. These reporting requirements are over and above the Pillar III reporting requirements and to be submitted to respective regulators.

**RRE**

Residential Real Estate

**RWA**

Risk-weighted Assets

|                       |   |
|-----------------------|---|
| <b>SCD</b>            | Slowly Changing Dimension   |
| <b>SFA</b>            | Supervisory Formula Approach  |
| <b>SFT</b>            | Securities Financing Transactions   |
| <b>SRWA</b>           | Simple Risk Weight Approach   |
| <b>TXN</b>            | Transaction   |
| <b>SLR</b>            | Statutory Liquidity Ratio   |
| <b>Stress Testing</b> | Process of defining shocks, stress scenarios and specifying a standalone execution of stress scenarios to obtain the stress values of the variables or mapping a scenario to a Baseline Run |
| <b>T2T</b>            | Table to Table  |
| <b>VaR</b>            | Value at Risk   |

## OFSAA Support

Raise a Service Request (SR) in [My Oracle Support \(MOS\)](#) for queries related to the OFSAA applications.

## Send Us Your Comments

Oracle welcomes your comments and suggestions on the quality and usefulness of this publication. Your input is an important part of the information used for revision.

- Did you find any errors?
- Is the information clearly presented?
- Do you need more information? If so, where?
- Are the examples correct? Do you need more examples?
- What features did you like most about this manual?

If you find any errors or have any other suggestions for improvement, indicate the title and part number of the documentation along with the chapter/section/page number (if available) and contact the My Oracle Support.

Before sending us your comments, you might like to ensure that you have the latest version of the document wherein any of your concerns have already been addressed. You can access My Oracle Support site that has all the revised or recently released documents.

