

Line Collection Setup Guide

# **Oracle Financial Services Lending and Leasing**

Release 14.10.0.0.0

**Part No. F35490-01**

December 2020

Line Collection Setup Guide  
December 2020  
Oracle Financial Services Software Limited

Oracle Park

Off Western Express Highway  
Goregaon (East)  
Mumbai, Maharashtra 400 063  
India

Worldwide Inquiries:

Phone: +91 22 6718 3000

Fax: +91 22 6718 3001

<https://www.oracle.com/industries/financial-services/index.html>

Copyright © 2007, 2020, Oracle and/or its affiliates. All rights reserved.

Oracle and Java are registered trademarks of Oracle and/or its affiliates. Other names may be trademarks of their respective owners.

U.S. GOVERNMENT END USERS: Oracle programs, including any operating system, integrated software, any programs installed on the hardware, and/or documentation, delivered to U.S. Government end users are "commercial computer software" pursuant to the applicable Federal Acquisition Regulation and agency-specific supplemental regulations. As such, use, duplication, disclosure, modification, and adaptation of the programs, including any operating system, integrated software, any programs installed on the hardware, and/or documentation, shall be subject to license terms and license restrictions applicable to the programs. No other rights are granted to the U.S. Government.

This software or hardware is developed for general use in a variety of information management applications. It is not developed or intended for use in any inherently dangerous applications, including applications that may create a risk of personal injury. If you use this software or hardware in dangerous applications, then you shall be responsible to take all appropriate failsafe, backup, redundancy, and other measures to ensure its safe use. Oracle Corporation and its affiliates disclaim any liability for any damages caused by use of this software or hardware in dangerous applications.

This software and related documentation are provided under a license agreement containing restrictions on use and disclosure and are protected by intellectual property laws. Except as expressly permitted in your license agreement or allowed by law, you may not use, copy, reproduce, translate, broadcast, modify, license, transmit, distribute, exhibit, perform, publish or display any part, in any form, or by any means. Reverse engineering, disassembly, or decompilation of this software, unless required by law for interoperability, is prohibited.

The information contained herein is subject to change without notice and is not warranted to be error-free. If you find any errors, please report them to us in writing.

This software or hardware and documentation may provide access to or information on content, products and services from third parties. Oracle Corporation and its affiliates are not responsible for and expressly disclaim all warranties of any kind with respect to third-party content, products, and services. Oracle Corporation and its affiliates will not be responsible for any loss, costs, or damages incurred due to your access to or use of third-party content, products, or services.

## **Send Us Your Comments**

### Oracle Financial Services Lending and Leasing User Documentation

Oracle welcomes customers' comments and suggestions on the quality and usefulness of this document. Your feedback is important, and helps us to best meet your needs as a user of our products. For example:

- Are the implementation steps correct and complete?
- Did you understand the context of the procedures?
- Did you find any errors in the information?
- Does the structure of the information help you with your tasks?
- Do you need different information or graphics? If so, where, and in what format?
- Are the examples correct? Do you need more examples?

If you find any errors or have any other suggestions for improvement, then please tell us your name, the name of the company who has licensed our products, the title and part number of the documentation and the chapter, section, and page number (if available).

Note: Before sending us your comments, you might like to check that you have the latest version of the document and if any concerns are already addressed. To do this, access the Oracle Documentation available at [www.docs.oracle.com](http://www.docs.oracle.com) which contains the most current Documentation Library plus all documents revised or released recently.

Send your comments using the electronic mail address: [financialservices\\_ww@oracle.com](mailto:financialservices_ww@oracle.com)

Please give your name, address, electronic mail address, and telephone number (optional).

If you need assistance with Oracle software, then please contact your support representative or Oracle Support Services.

If you require training or instruction in using Oracle software, then please contact your Oracle local office and inquire about our Oracle University offerings. A list of Oracle offices is available on our Web site at [www.oracle.com](http://www.oracle.com).

---

# Table of Contents

<b>1. Navigation</b>	<b>1-1</b>
1.1 Audience	1-1
1.2 Conventions Used	1-1
1.3 Logging In	1-1
1.4 Template and Navigation	1-2
1.4.1 Home Screen	1-2
1.4.2 Screens	1-11
1.5 Common Operations	1-11
1.5.1 Basic Operations	1-11
1.5.2 Basic Actions	1-12
1.5.3 Personalization Options	1-13
1.5.4 De-supported Special characters	1-17
1.5.5 Skip Zip Code Validation	1-17
1.5.6 Export data to Excel	1-18
1.6 Keyboard Compatibility	1-18
1.6.1 Keyboard Compatibility	1-19
1.7 Tool Tips	1-19
1.8 Accessibility	1-20
1.8.1 Understanding Accessibility	1-20
1.8.2 Application Accessibility Preferences	1-20
1.8.3 Documentation Accessibility Preferences	1-20
<b>2. Administration System</b>	<b>2-1</b>
2.1 System Parameters	2-1
2.1.1 System Parameters Setup	2-2
2.1.2 Organization Parameters	2-4
2.1.3 Company Parameters	2-6
2.2 Lookups	2-7
2.3 User Defined Tables	2-9
2.4 Audit Tables	2-13
2.5 User Defined Parameters	2-15
2.5.1 Formula Definition	2-23
2.5.2 Selection Criteria	2-24
2.6 Transaction Codes	2-25
2.6.1 Transaction Codes sub screens	2-28
2.7 Data Files	2-30
2.7.1 Output tab	2-30
2.7.2 Input tab	2-33
2.8 Events	2-36
2.8.1 Events (Existing Framework)	2-37
2.8.2 Events (New Framework)	2-44
2.8.3 Monitoring JMS Event Actions	2-50
2.9 Batch Jobs	2-50
2.9.1 Batch Jobs	2-50
2.9.2 Batch Jobs Available	2-55
2.10 Collection Cycles	2-108
2.11 Reports	2-110

2.12	Error Messages .....	2-111
2.13	Translation .....	2-112
	2.13.1 <i>Setup Translation</i> .....	2-113
	2.13.2 <i>Message Translation Setup</i> .....	2-114
2.14	Label Configuration .....	2-117
2.15	Seed Data .....	2-120
	2.15.1 <i>Factory Data</i> .....	2-121
	2.15.2 <i>Current Data</i> .....	2-123
	2.15.3 <i>Comparison Data</i> .....	2-124
	2.15.4 <i>Download Data</i> .....	2-125
2.16	Data Masking .....	2-126
	2.16.1 <i>Setup Data Masking</i> .....	2-128
	2.16.2 <i>Create data redaction policy</i> .....	2-130
	2.16.3 <i>Masking User defined data</i> .....	2-130
2.17	Webhook .....	2-131
	2.17.1 <i>Webhook Definition</i> .....	2-132
	2.17.2 <i>Event Details</i> .....	2-134
	2.17.3 <i>Monitoring Webhook Events</i> .....	2-135
<b>3.</b>	<b>Administration User .....</b>	<b>3-1</b>
3.1	Organization .....	3-1
3.2	Companies .....	3-6
3.3	Access .....	3-10
	3.3.1 <i>Data</i> .....	3-11
	3.3.2 <i>Screen</i> .....	3-12
	3.3.3 <i>Reports</i> .....	3-17
	3.3.4 <i>Correspondence</i> .....	3-18
	3.3.5 <i>Webservice</i> .....	3-20
3.4	Users .....	3-24
	3.4.1 <i>Replacement users</i> .....	3-27
	3.4.2 <i>Application and Oracle Identity Manager Synchronization</i> .....	3-27
3.5	Credit Bureau .....	3-28
	3.5.1 <i>Credit Bureau</i> .....	3-28
	3.5.2 <i>Special Metro II Code reporting</i> .....	3-29
	3.5.3 <i>Oracle Wallet Manager setup</i> .....	3-31
	3.5.4 <i>Oracle JVM Security setup</i> .....	3-32
	3.5.5 <i>Importing a trusted certificate into an Oracle Wallet</i> .....	3-32
	3.5.6 <i>Importing the Certificates into an Oracle Wallet</i> .....	3-34
	3.5.7 <i>De-duping Credit Bureau data</i> .....	3-35
3.6	Correspondence .....	3-37
	3.6.1 <i>Correspondence</i> .....	3-38
	3.6.2 <i>Creating Correspondence</i> .....	3-47
	3.6.3 <i>Generating Correspondence</i> .....	3-49
3.7	Queues .....	3-51
	3.7.1 <i>Criteria Based Condition</i> .....	3-53
	3.7.2 <i>Customer Service Tab</i> .....	3-57
	3.7.3 <i>Call Action Results tab</i> .....	3-63
	3.7.4 <i>Activity Tracking</i> .....	3-65
	3.7.5 <i>User Groups Tab</i> .....	3-66
3.8	Printers .....	3-68
3.9	Intelligent Segmentation .....	3-70

3.9.1	<i>Machine Learning for Queue Creation</i>	3-70
3.9.2	<i>Machine Learning Data visualization</i>	3-71
3.9.3	<i>View Machine Learning Generated Queue</i>	3-73
3.9.4	<i>Create ML Based Queue</i>	3-73
3.10	Currencies	3-74
3.10.1	<i>Currency Definition</i>	3-74
3.10.2	<i>Currency Pair link</i>	3-75
3.11	Zip Codes	3-76
3.12	Payment Hierarchy	3-77
3.12.1	<i>Payment Appropriation Methods</i>	3-78
3.12.2	<i>Excess Payment Appropriation</i>	3-80
<b>4.</b>	<b>Product</b>	<b>4-1</b>
4.1	Asset Types	4-1
4.1.1	<i>Usage/Rental Details</i>	4-4
4.1.2	<i>Usage Charge Matrix</i>	4-6
4.1.3	<i>Rental Charge Matrix</i>	4-7
4.2	Scoring Parameters	4-8
4.3	Products	4-10
4.3.1	<i>Product Itemizations</i>	4-13
4.4	Contract	4-13
4.4.1	<i>Balances</i>	4-26
4.4.2	<i>Amortized Balances</i>	4-28
4.4.3	<i>Itemizations</i>	4-29
4.4.4	<i>Fees</i>	4-30
4.5	Scoring Models	4-32
4.5.1	<i>Credit Score Models</i>	4-32
4.5.2	<i>Behavioral Score Models</i>	4-37
4.6	Fees	4-40
4.7	Asset Billing Rate	4-43
4.7.1	<i>Asset Billing Rate Definition</i>	4-43
4.7.2	<i>Asset Billing Rate Details</i>	4-45
4.7.3	<i>Asset billing Calculations</i>	4-47
4.7.4	<i>Asset Billing Rate Setup - File upload</i>	4-49
4.7.5	<i>Asset Billing Batch Job</i>	4-50
4.8	Checklists	4-52
4.9	Statement Messages	4-54
4.10	Letters	4-56
	<b>Appendix A: System Parameters</b>	<b>A-1</b>
A.1	Introduction	A-1
A.2	System Parameters	A-1
A.3	Organization Parameters	A-21
A.4	Company Parameters	A-25
A.5	Other Parameters	A-29
	<b>Appendix B: Webhooks</b>	<b>B-1</b>
B.1	Introduction	B-1
B.2	Webhook Architecture	B-1
B.3	Webhook Workflow	B-2
B.4	Webhook Message Format	B-2
B.5	Processing Webhook Request	B-2

<b>Appendix C: Configuration at Company Level.....</b>	<b>C-1</b>
C.1 Introduction.....	C-1
C.2 Existing Configuration .....	C-1
C.3 Configuration at Company Level .....	C-1
C.4 Setup Company Definition.....	C-2
C.4.1 <i>Holiday Setup and Processing</i> .....	C-3
C.4.2 <i>Batch Jobs Processing</i> .....	C-3
C.5 Setup Multiple Companies in Same/Different Time Zone .....	C-3
C.5.1 <i>Setup for New Company Added Subsequently</i> .....	C-4
C.6 Impact on Defining Configuration at Company Level .....	C-4
C.6.1 <i>Company Level Configuration Settings</i> .....	C-4
C.6.2 <i>Scheduler</i> .....	C-4
C.6.3 <i>Debug Logs</i> .....	C-4
C.6.4 <i>Setup Screens</i> .....	C-4
C.6.5 <i>File Uploads</i> .....	C-4
C.6.6 <i>Transactions</i> .....	C-5
C.6.7 <i>Web Services</i> .....	C-5
C.6.8 <i>Letters, Correspondence</i> .....	C-5
C.6.9 <i>Reports</i> .....	C-5
C.6.10 <i>Credit Bureau &amp; Metro II</i> .....	C-6
C.6.11 <i>GL</i> .....	C-6
C.6.12 <i>ODD1, ODD2, ODD3</i> .....	C-6
C.6.13 <i>Migration</i> .....	C-6
C.6.14 <i>Conversion</i> .....	C-6
C.6.15 <i>Archive</i> .....	C-6
C.6.16 <i>Purge</i> .....	C-6
C.6.17 <i>Standard Payees</i> .....	C-6
C.6.18 <i>Data Masking</i> .....	C-6
C.6.19 <i>WFP Module</i> .....	C-7
C.6.20 <i>Batch Jobs and File uploads</i> .....	C-7
C.6.21 <i>Assumptions</i> .....	C-7

---

# 1. Navigation

This document provides an overview of the basic template, navigation, common operations that can be performed, and keyboard short cuts available in Oracle Financial Services Lending and Leasing. Since this section details the general options available in the User Interface, some or all the parts of this section are applicable to you as per access provisions & licensing.

The document is organized into below topics:

- Logging In
- Template and Navigation
- Common Operations
- Hot Keys

---

## Note

The application can be best viewed in 1280 x 1024 screen resolution.

---

## 1.1 Audience

This document is intended to all Prospective Users who would be working on the application.

## 1.2 Conventions Used

Term	Refers to
The system/application	Oracle Financial Services Lending and Leasing
Mnemonic	The underlined character of the tab or button

## 1.3 Logging In

The pre-requisites to log into the system are a valid user ID and a password, defined by the system administrator in Administration > User screen.

You can login to the system using a valid user ID and a password defined by the system administrator, in Administration > User screen. A User ID is disabled automatically by the system if it is inactive for a specified number of days.

When you invoke the application, the **Sign In** screen is displayed.

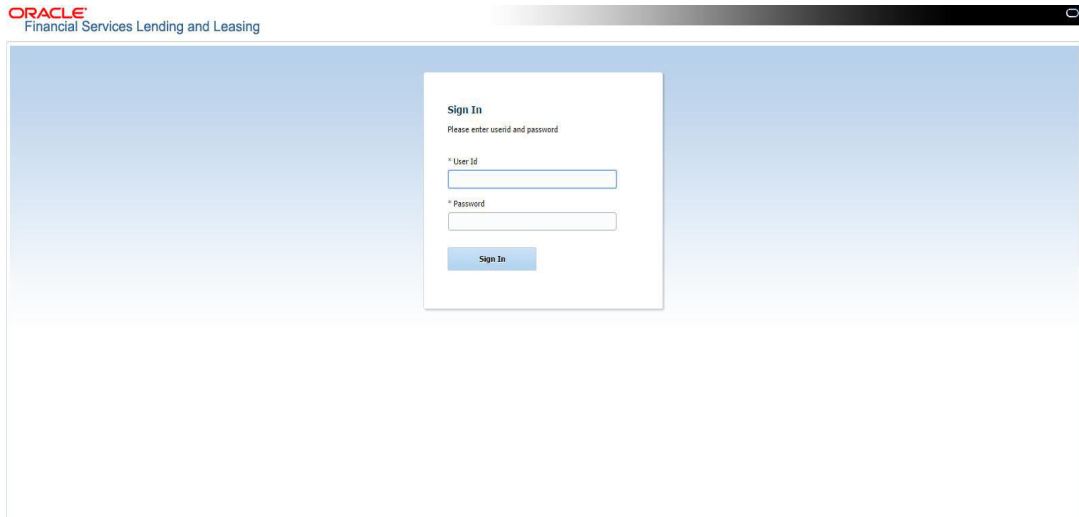

- **User ID** – Specify a valid User ID.
- **Password** – Specify a valid password for the specified User ID.

The system accepts the User ID and password in upper case only. After specifying valid credentials, click **Sign In** to sign into the application.

## 1.4 Template and Navigation

This section provides a brief input on the template and navigation of the system. Details are grouped into two categories to enable easy understanding. These include:

- Home screen
- Screens

### 1.4.1 Home Screen

Once you login to the application with valid credentials, the system authenticates the details and displays the Home screen.

The Home screen consists of the following components:

- Header
- Left Pane

- Right Pane/Work Area

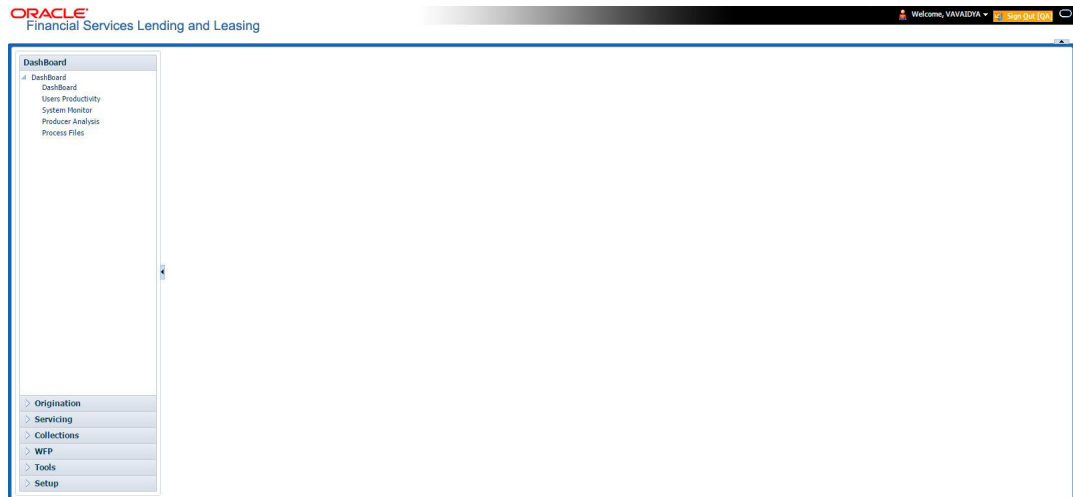

You can view the application version details and copyright information by clicking **About** link at the right corner of the screen.

## Header

In the Header, system displays the following:

- **User ID** that you have currently logged/Signed in. Click the adjoining drop-down arrow, the system displays the following options:

- **Change Password** – Click to change the current password.

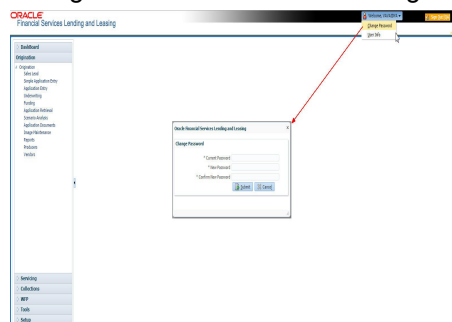

Specify the current password in the **Current Password** field and a valid password, you wish to maintain as a new password, in the **New Password** field. Re-enter the password in **Confirm Password** field and click **Submit** to change the password.

- User Info – Click to view the current user info.

In this screen, apart from viewing the user info, you can also set Session Language, enable error log, and specify the time zone preference.

**Session Language** – Select a language that you need to set for the session, from the drop-down list.

**Debug Enabled Ind** – Check this box to enable the debug indicator.

On selection, system records all the debugs into logs files depending on the following two types of system parameters:

System Parameter	Condition to record debug data
CMN_DEBUG_METHOD	If parameter value is 1, then debug data is recorded into a file in Database Server.  If parameter value is 4, then debug data is recorded into the table LOG_FILES_HEADER.
CMN_DEBUG_LEVEL	If parameter value is greater than 0, only then the debug data is recorded.

The debug data can be viewed from Dashboard > System Monitor > Database Server Log Files.

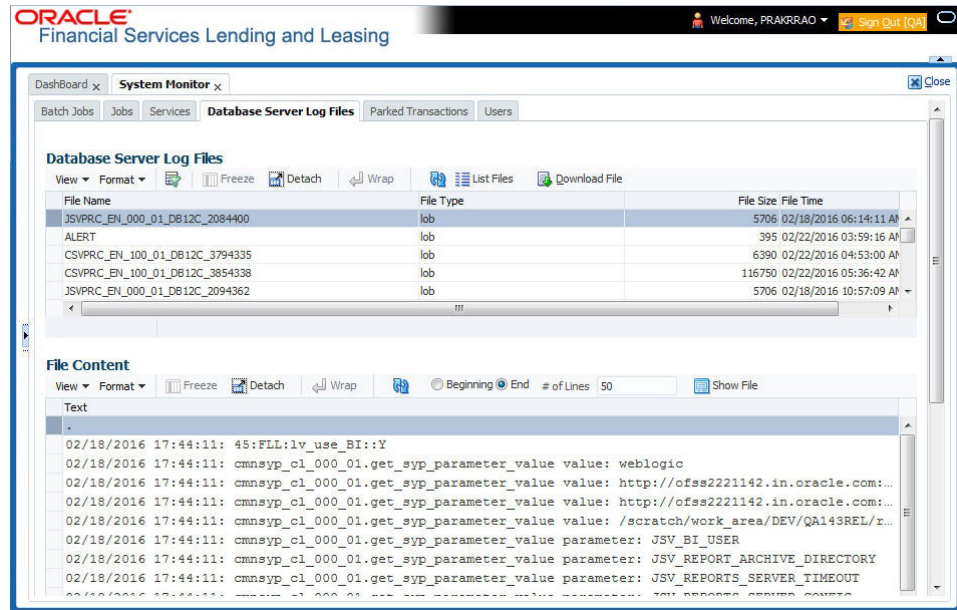
You can click on  **List Files** button to view the list of logged files.

Click on  **Show File** button to view the selected file contents in the 'File Content' section. You can also click  **Download File** button to extract a copy of debug details.

**Time Zone Level** - Select the time zone preference as User/Company Branch/ Application Server Time Zone from the adjoining options list.

*For more details on time zone selection, refer to Time Zone Preference section of this user manual.*

Click **Submit** to save the changes or **Close** to close the screen without changes.

- **Accessibility** – Click the link to view accessibility features of the system.

*Refer accessibility document for further details.*

- **Sign Out** – Click the link to sign off from the application. You can also click on  icon to sign off from the application.

## Left Window

In the left pane, system lists and provides drop-down links for various modules available in the product. Click  to expand the Module Master Tabs and  to collapse them.

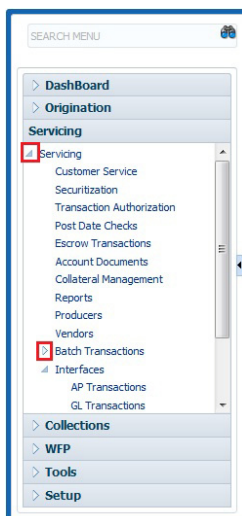

To open a screen, navigate to Module Master Tab to which the screen belongs, expand the tabs, and click the screen link you wish to open.

## Menu Search in Left Window

In the left window you can make use of the search option to directly search and open the screen that you are familiar with, and avoid multiple steps of navigation from the LHS menu.

The Search box in the LHS facilitates for an intuitive search of required screens in Oracle Financial Services Lending and Leasing. For example, on typing the first letter of the screen, the search box displays a list of all available screens starting with the letter entered in alphabetical order. You can click on the required screen and press 'Enter'. The screen is displayed in the main window/work area.

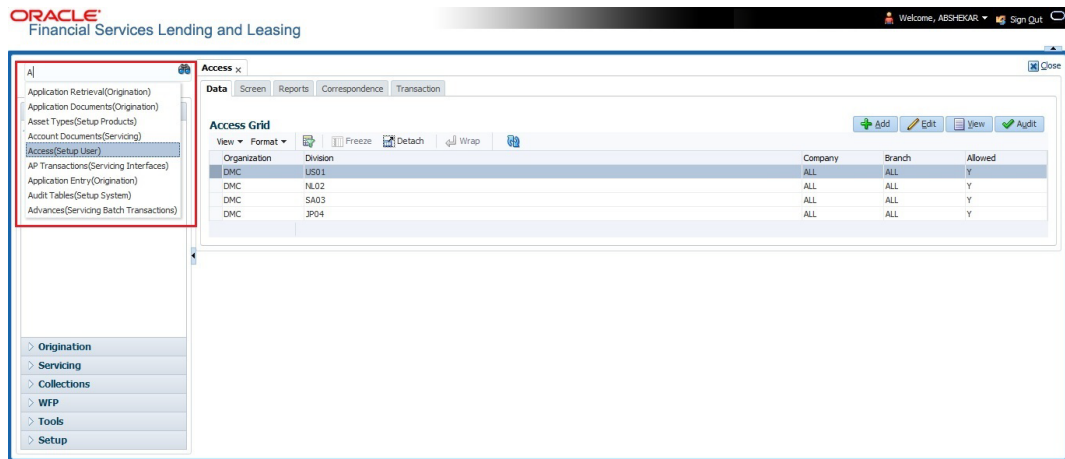

When there are multiple matches with same screen name, you can filter the results through the module from which the screen is accessed which is indicated in angular brackets. For example typing 'VEN' displays the following options for selection - Vendors(Collections), Vendors(Origination), Vendors(Servicing), Vendors(Setup System). For subsequent search, you need to clear the data in the search field.

## Right Window

The Right Window can also be termed as work area. When you click the screen link on left pane, system displays the corresponding screen in the right pane.

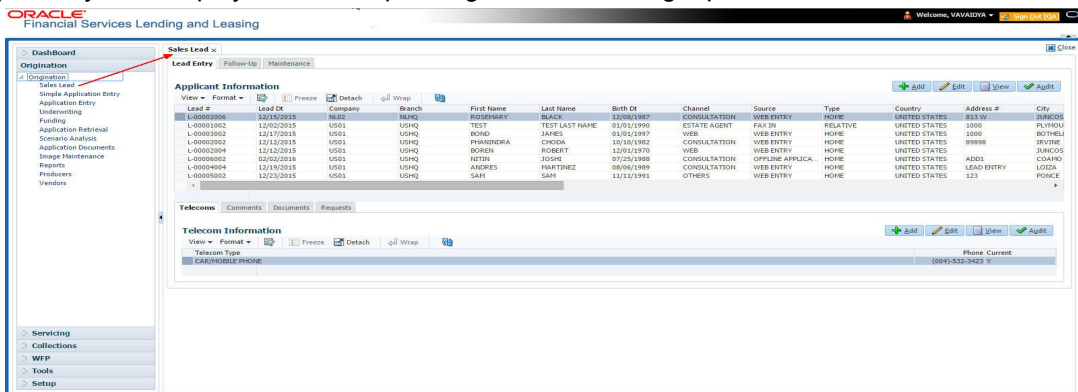

You can open a maximum of 15 screens at a go. Once the maximum limit is reached, the system displays an error message.

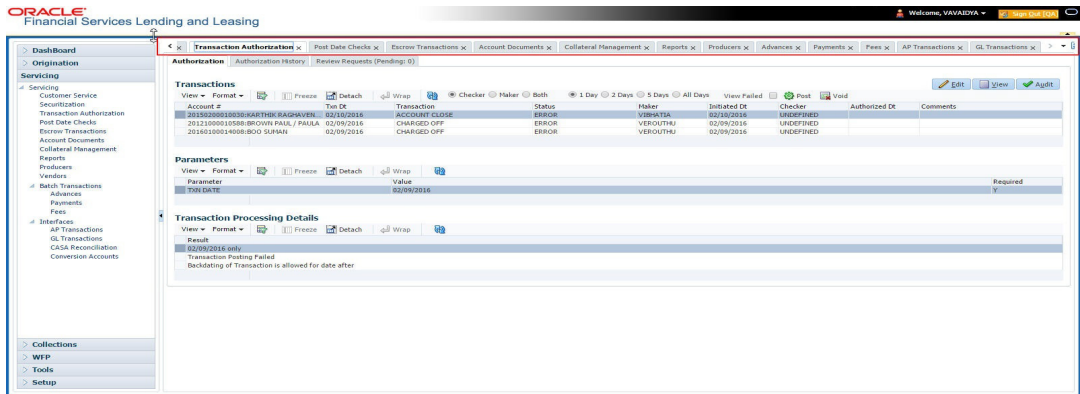

Each active screen is displayed as a tab at the top of right pane, across its width. To view a screen, click the screen tab. You can identify the active screen with its white background. Also, operation on any of the screen will not affect the data in other screens.

You can also open multiple Accounts at the same time as separate tabs in the right window, provided your system administrator has enabled the option 'Mac\_Multi\_tab\_Ind' = 'Y' in MENU\_ACCESS table.

Having this option enabled you can view and update a maximum of 15 Accounts in parallel tabs and Oracle Financial Services Lending and Leasing renders dynamic data across all the opened tabs.

However, this option is restricted only to the following screens in Servicing Module Master Tab. In the Left Menu of Servicing Module Master Tab, you can open multiple accounts by clicking on the Customer Service link. Each successive click, opens a new Customer Service tab.

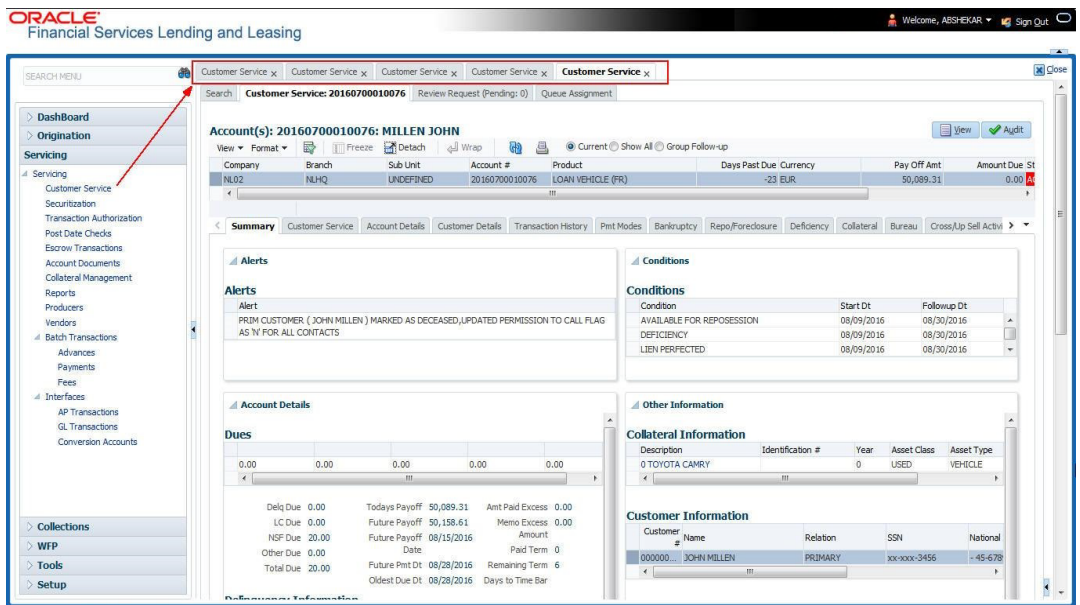

Few screens in Servicing and Collections are identical and are linked. Hence, when multi tab option is not enabled, you can open only one screen at a time from the group. A sample of the grouping structure is given below, based on stages of the screens:

### Collection:

- Collection

- Bankruptcy
- Repossession
- Deficiency

As per the above listing, you will be able to open only one screen in the corresponding list and need to close the same to open any other screen.

### Right Splitter/Action Window

The Right Splitter/Action Window has quick access to search and other options to avoid switching between tabs or navigating into sub tabs periodically. You can access the Right Splitter/Action Window while working on an Application or Customer Service screens. You can click  and  to toggle the view of Right Splitter/Action Window.

### Origination Screens

In Origination > Application screens, you can use the Right Splitter/Action Window to do the following:

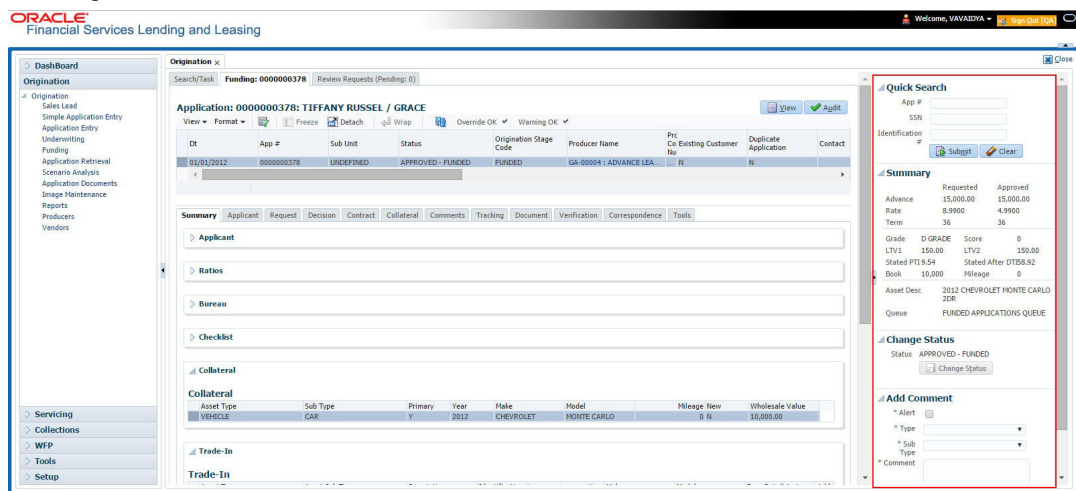

- Use **Quick Search** to search for an application based on application number, last 4 digits of SSN (SSN of the primary applicant) or identification number. If multiple applications or accounts are found during 'Identification #' search, the system displays an error message as "Multiple Matches found for the Identification #, Please use normal Search".
- **Summary** section displays critical information that has to be referred repeatedly during origination like – DTI, PTI, Book Value, Grade, FICO Score, Approved Advance, Rate and Term.
- Use **Change Status** section to change the application status to next level. If the application edit status is restricted, then the 'Change Status' will be read-only.
- Use **Add Comment** section to post an alert or comment during Underwriting and Funding stages.

For detailed information on the above options, refer to respective sections in the document.

## Servicing and Collection Screens

In Servicing and Collection > Customer Service screens, you can use the Right Splitter/Action Window to do the following:

- Use **Quick Search** to search for an account based on account number, or customer Id, or last 4 digits of SSN (SSN of the primary applicant) or identification number. If multiple applications or accounts are found during 'Identification #' search, the system displays an error message as "Multiple Matches found for the Identification #, Please use normal Search". You can also select the Queue Condition and Auto Run options during search. Clicking 'Next Account' button opens the subsequent account listed in search and clicking 'Filtered Account' opens the subsequent account fetched during a queue search and listed in Queue Assignment section.
- Use **Add Comment** section to post an alert or comment based on Type and Sub Type.
- Use **Add Call Activity** section to post all types of call activities including promise to pay, account conditions and so on, irrespective of the screen you are working on. This is similar to the option available in 'Call Activities sub tab' under Customer Service tab.

For detailed information on the above options, refer to respective sections in the document.

The height of Header and width of the Left and Right Panes do not change, with resizing of application screen.

The system facilitates toggling Header and Left and Right Panes of the home screen to increase the visible area of the screens. Click to toggle upper pane and to toggle left pane. To un-toggle click and respectively.

### 1.4.1.1 Time Zone Preference

User Info	
Organization	DMC
Division	US01
First Name	VARSHA
Last Name	VAIDYA
Responsibility	SUPERUSER
GL Post Date	02/10/2016
Last Login Date	02/10/2016 03:21:07 AM
Session Language	DEFAULT
Debug Enabled Ind	<input type="checkbox"/>
Time Zone Level	USER TIME ZONE
User Time Zone	UNDEFINED
Company	US/CENTRAL (CENTRAL STANDARD TIME)
Branch Time Zone	
Server Time Zone	ASIA/CALCUTTA (INDIA STANDARD TIME)
Skin Family	Skyros (Default)

You can select any of the following three time zones from the User Info screen:

- Application Server Time Zone
- Company Branch Time Zone
- User Time Zone

The time zones set up at each of these levels are displayed in the user info screen. However, data is always stored in the application server time zone and based on the user preference of time zone, the display time would be User or Company or Application Server time zone. Any time zone related changes done at UI does not impact the other time bound activities which are dependant on database time.

#### Application Server Time Zone (Server Time Zone)

The Application Server Time Zone by default is the Production Server Time Zone. Selecting this time zone will have all date and time fields defined as per the time stored in application server. There is no offset in time if both storage (database server) and display (application server) are in the same time zone.

#### Company Branch Time Zone (Organization - Division Time Zone)

This is the Company time zone and is setup at the organization - division definition level. The various divisions defined under an organization can be set up with different time zones depending on geographical locations. This time can be modified as per requirement.

To modify the Company Branch Time Zone:

- Navigate to Setup > Administration > User > Organization and select the company or division listed under 'Division Definition'.
- In the Display Formats tab, select **Time Zone** and click 'Edit'.
- In the Format field, select the required time zone from the adjoining options list and click 'Save'.

If 'Company Branch Time Zone' is selected as the time zone in User Info screen, then on save, all the time and date fields are automatically updated with the time zone of the company branch.

#### User Time Zone

User Time Zone or User Preference Time Zone can be set up at the User Level in the User Definition screen. Various Users under same divisions defined under an organization can be set up with different time zones depending on geographical locations.

To modify the User Time Zone:

- Navigate to Setup > Administration > User > Users.
- Select the required User record listed in “User Definition” section and click **Edit**.
- In the Time Zone field, select the required time zone from the adjoining options list and click **Save**.

If 'User Time Zone' is selected as the time zone in User Info screen, then on save, all the time and date fields are automatically updated with the current updated time.

## 1.4.2 Screens

Details in few main screens are grouped into different sections. These sections are displayed as tabs, horizontally within the screen. In turn, details in few of these tabs are again grouped horizontally. The details are displayed when you click the tab under which they are grouped. As similar to the main screen tabs, you can identify the active tab with its white background.

For example, Customer Service main screen has four main tabs. When you click on ‘Customer Service’ tab, the corresponding tabs are displayed.

Company	Branch	Sub Unit	Account #	Product	Days Past Due	Currency	Pay Off Amt	Amount Due	Status	Oldest Due Dt
US01	USR1	UNDEFINED	20120200010231	LEASE VEHICLE	0	USD	0.00	0.00	ACTIVE	02/10/2015

Action	Result	Contact	Reason	Cancel	Promise Dt	Promise Amt	Condition	Appointr Followup Dt	Time Zone	Adj Followup Dt	Corr
AT	PH	ANSWERING MACHINE		N	12/30/2015	1,000.00	NONE	N	12/30/2015	12/29/2015 12:30:00 PM	
AT	PH	ANSWERING MACHINE		N	12/30/2015	1,000.00	NONE	N	12/30/2015	12/29/2015 12:30:00 PM	

You can click  to view the hidden tabs, if any.

## 1.5 Common Operations

Some of the operations are common to most of the screens. These are grouped into three categories, based on their features.

- Basic Operations
- Basic Actions
- Personalization Options
- De-supported Special characters
- Skip Zip Code Validation
- Export data to Excel

### 1.5.1 Basic Operations

All the screens contain buttons to perform all or few of the basic operations. The four basic operations available are:

- Add
- Edit
- View

- Audit

When you click any of the operation tabs, system displays the corresponding records inline, below the respective setup tables.

The table below gives a snapshot of them:

Basic Operation	Description
Add	Click to add a new record. When you click <b>Add</b> , the system displays a new record enabling you to specify the required data. It is mandatory to specify details for the fields marked with '*' symbol.
Edit	Click to edit an existing record. Select the record you want to edit and click 'Edit'. The system displays an existing record in editable mode. Edit the required details.
View	Click to view an existing record. Select the record you want to view and click 'View'. The system displays the record details in display mode.
Audit	Click to view audit info. If an audit is set for a field, then the system tracks the changes for that field. Select the record for which you want to view the audit info and click 'Audit'. The system displays the details tracked for that field.
Close	Click to close a screen or a record. When you try to close an unsaved, modified record, then the system alerts you with an error message. You can click 'Yes' to continue and 'No' to save the record.

## 1.5.2 Basic Actions

Most of the screens contain buttons to perform all or few of the basic actions.

All or few of these actions are enabled when you select any of the Basic Operations.

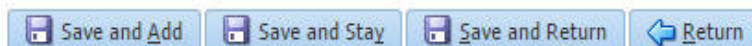

The table below gives a snapshot of them:

Basic Actions	Description
Save And Add	Click to save and add a new record. This button is displayed when you click 'Add' button.
Save and Stay	Click to save and remain in the same page. This button is displayed when you click 'Add/Edit' button.
Save And Return	Click to save and return to main screen. This button is displayed when you click 'Add' or 'Edit' buttons.
Return	Click to return to main screen without modifications. This button is displayed when you click 'Add', 'Edit' or 'View' buttons.

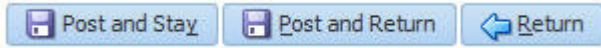

The Payment maintenance screens consist of the following actions.

The table below gives a snapshot of them:

Basic Actions	Description
Post and Stay	Click to post the transaction and remain in the same section. This button is displayed when you click 'Modify Payment/Modify Payment Transaction' button.
Post and Return	Click to save and return to main section. This button is displayed when you click 'Modify Payment/Modify Payment Transaction' buttons.
Return	Click to return to main section without modifications. This button is displayed when you click 'Modify Payment/Modify Payment Transaction' buttons.

The summary screens consist of the following navigations. The table below gives a snapshot of them:

Basic Actions	Description
	Click to navigate to the first record.
	Click to navigate to the previous record.
	Click to navigate to the next record.
	Click to navigate the last record.

Along with the basic actions, the following buttons are available for specific actions. The table below gives a snapshot of them:

Basic Actions	Description
	Show File - Click to view the details of selected file.
	List Files - Click to generate and view the list of files maintained in the system.
	Download File - Click to download the details of selected data.

### 1.5.3 Personalization Options

You can personalize the data displayed in setup tables. Once personalized, system saves the settings for that User ID until next personalization.

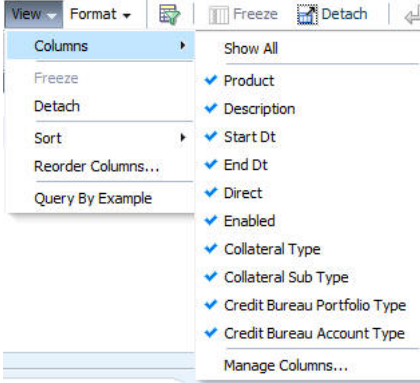
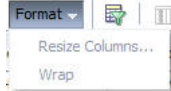
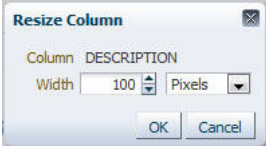
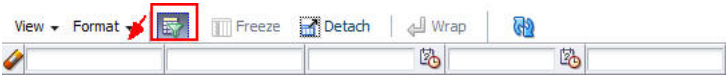

The table below gives a snapshot of them:

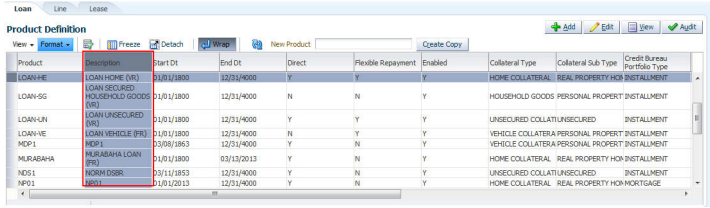
Options	Description
View	<p>Click to personalize your view. The drop-down list provides the following options of customization:</p> <ul style="list-style-type: none"> <li>• Customize columns you wish to view</li> <li>• Sort the order of displayed data</li> <li>• Reorder columns</li> </ul> <p>Additionally, the drop-down list provides selection of options adjoining 'View'.</p> 
Format	<p>Click to resize columns or wrap a data in the table cells.</p>  <p>Select the column you need to resize and select <b>Resize Columns</b> option from the <b>Format</b> drop-down list.</p>  <p>Specify the <b>Width</b> and unit for the selected column. Click <b>OK</b> to apply changes and <b>Cancel</b> to revert.</p>
Query by Example	<p>Click to query for the data by an example. When this option is selected, the system displays an empty row above column heads. You can specify all or any of the details of the record you wish to query.</p> 
Freeze	<p>Select the column at which you need to freeze the table and click <b>Freeze</b>. Function is similar to the freeze option in MS excel.</p>
Detach	<p>Click to detach the setup table from the screen. An example of the detached table is provided below.</p>

Options	Description
Wrap	<p>Select the column in which the data needs to be wrapped and click <b>Wrap</b>.</p> 
	Click to refresh the data in the table.
View Last	<p>For usability and performance, some of the data intensive screens have 'View Last' option to sort the volume of data being displayed on screen based on elapsed days.</p>  <p>You can select the 'View Last' option as 1 Day / 1 Week / 1 Month / By Date. When 'By Date' is selected you can specify a date range (within 3 months) in 'Start Dt' and 'End Dt' fields using the adjoining calendar and clicking 'Search'.</p>

### Print option in Customer Service screen

The Print button  option in Customer Service/Collection screen facilitates you to print the contents on the screen as is without scroll bars. This button is available along with other options in the Action block. Clicking on this provides a browser print functionality and a new tab is opened where the print content is displayed.

### Detach

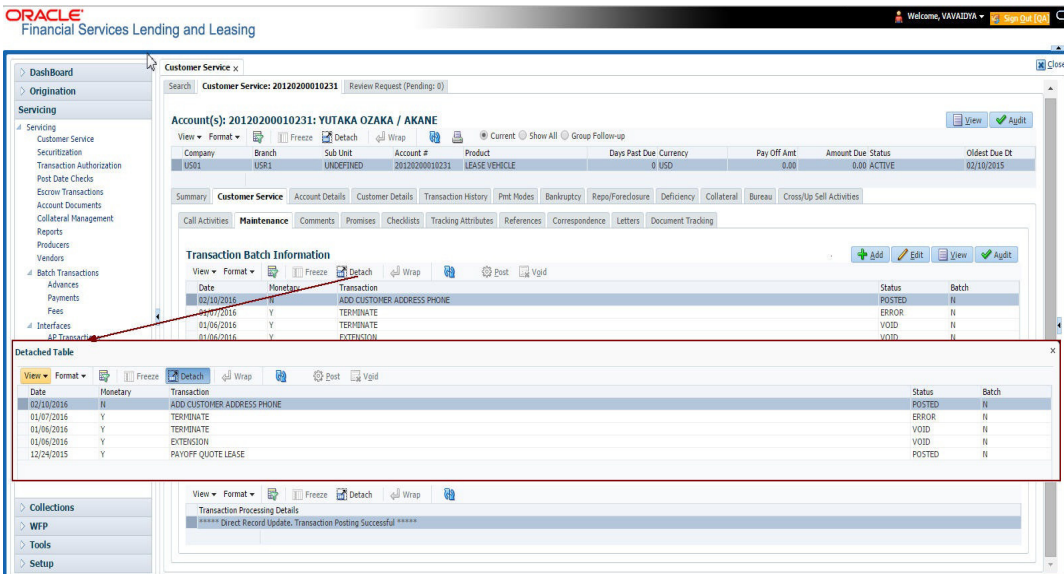

Date	Monetary	Transaction	Status	Batch
02/03/2016	N	ADD CUSTOMER ADDRESS PHONE	POSTED	N
01/07/2016	Y	TERMINATE	ERROR	N
01/06/2016	Y	TERMINATE	VOID	N
01/06/2016	Y	EXTENSION	VOID	N
02/04/2015	Y	PAYOFF QUOTE LEASE	POSTED	N

Click 'Add', 'Edit' or 'View' button to open a new screen in expanded mode with details.

### Drop-down List

The system provides an option to select the required data from LOV, for few fields. You can either select the record from list or enter first alphabet of the value you want. When you provide the alphabet, system limits the selection to the values starting with the specified alphabet. These lists are grouped into two types:

- Drop-down list – Provides the selection option. You can either select a record from the list or enter first alphabet of the required value.
- Combo drop-down list – The LOV contains huge data and provides both selection and search option. These drop-down arrows are smaller in size, when compared to normal drop-down arrows, thus enabling easy identification.

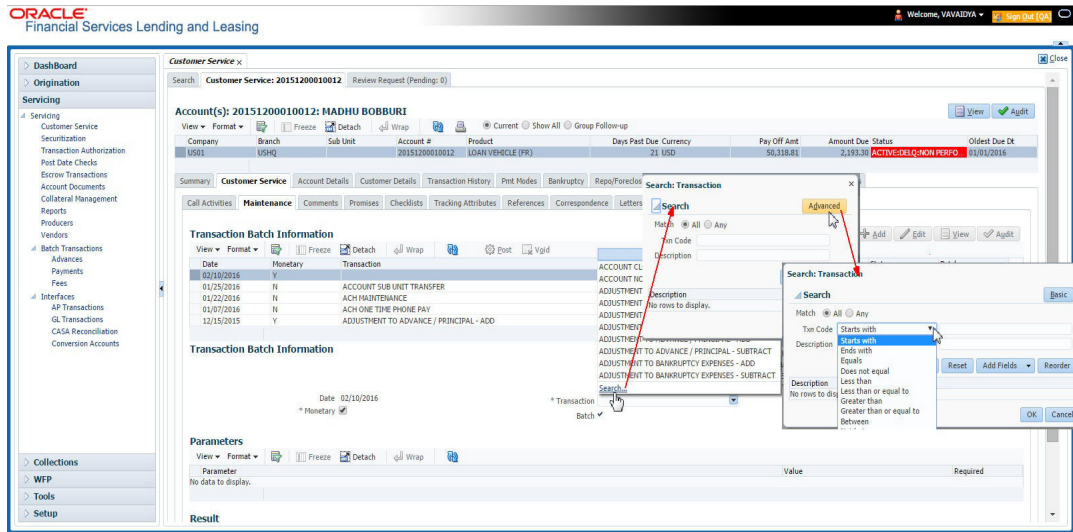

Click the arrow button available before 'Search' to toggle the search options.

Buttons/Menus	Do this
Basic	Click 'Basic' for normal search.
Advanced	Click 'Advanced' for advanced search. In this mode, you can select the search option from drop-down list adjoining the search criteria. Selected record will be highlighted (Hover to select).
Match	Select 'All' to display results exactly matching the specified characters. Select 'Any' to display results matching any of the specified characters.
Search	Click to search for values based on the specified search criteria. The search results are displayed below with the details in respective columns.
Reset	Click to reset the search criteria.
Add Fields	Click to add additional fields to search criteria.

The search criteria are provided below the 'Match' field. These criteria vary based on the Field for which the search is executed.

Also, the system remembers your recent search options and demarcates them from the actual ones.

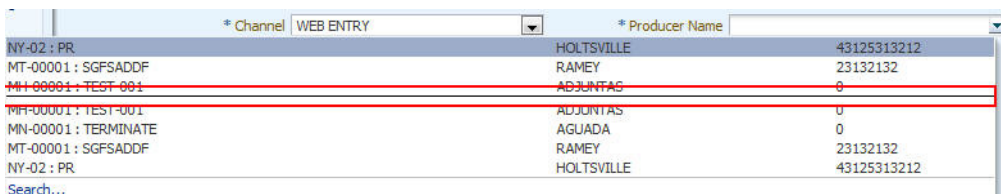

## Comments

In all the user input screens wherever comments are accepted, the system allows an input of 4000 characters of information in the comment(s) field.

### 1.5.4 De-supported Special characters

OFSLL 'does not' support the following special characters while accepting data through UI, web service and file upload process.

<> { } | \ ^ [ ] `

Hence, ensure that the same is not used while processing any input data in the system.

### 1.5.5 Skip Zip Code Validation

While accepting data for interdependent fields through User Interface, OFSLL validates and auto-populates the values for subsequent fields based on previous selection.

Accordingly, when a specific 'Country' is selected from drop-down list which is populated based on COUNTRY\_CD (COUNTRY CODE) lookup code, OFSLL validates and populates the list of corresponding zip codes maintained in Zip Code setup.

However, in case the zip code validation is to be skipped for a specific Country, then define the Sub Code as NO\_ZIP\_VAL against the COUNTRY\_CD in lookups screen as indicated below:

Lookup Code	Description	Sort	Sub Code	System Defined Yes/No	Enabled
UK	UNITED KINGDOM	1	NO_ZIP_VAL	Yes No	Y
SG	SINGAPORE	1	NO_ZIP_VAL	Yes No	Y

On Selecting that particular Country from drop-down in any of the UI screen, only the default value '0000000000' is available for Zip field drop-down list. On selecting the same, the City and State fields are set as UNDEFINED.

---

## Note

Skipping zip code validation has significant impact in the system since the change impacts all the UI screens - Setup screens, Origination, Servicing and Collection module screens, Interface, Customer Credit Limit, Collateral Management, and so on. Hence it is recommended to be done with careful consideration and OFSLL is not responsible for any impact/mismatch resulting out of this change.

---

### 1.5.6 Export data to Excel

While working on any of the screens in User Interface, OFSLL provides a flexibility to Export the data that is displayed on screen to an Excel file. This helps to download and view the data offline especially with data intensive screens.

Clicking 'Export to Excel' option provides option to save the data to .xls file.

Date	Monetary	Transaction	Status	Batch
10/29/2020	Y	PAID OFF	POSTED	N
10/23/2020	N	ADD CUSTOMER ADDRESS PHONE	POSTED	N

The 'Export to Excel' button is highlighted with a red box. A 'Count: 2' label is also highlighted with a red box in the bottom right corner of the table.

Below the table, the 'Parameters' section is visible with the following data:

Parameter	Value	Required
TXN DATE	02/11/2020	Y
WRITE OFF INDICATOR	YES	Y

However, 'Export to Excel' option is currently available only to following screens and is also access controlled depending on configuration defined in setup.

- Queues/Search Results - Origination, Servicing, and Collections
- Account Information
- Balances
- Call Activities
- Maintenance
- Promises
- Due Date History
- Collateral
- Tracking Attributes
- Condition Details / Condition / Queue History

In additional, OFSLL displays the total count of records fetched from database. The count is displayed in the right bottom corner of records table. However, note that this is not the total count of all the records in the database but only the records which are fetched based on specific selection. For example, if there are 50,000 records in database and UI is fetching 1,000 records, then the count is displayed as 1,000.

## 1.6 Keyboard Compatibility

The system facilitates keyboard compatibility. You can perform most of your tasks using keyboard short cuts also termed as 'Hot Keys'. These hot keys are single keyboards or a combination of keyboards. The available options are listed below:

1. **Shift + Alt** + mnemonic to activate buttons in the screen. For example, to open 'Accessibility' screen, press '**Shift + Alt + y**'.

2. **Tab** for forward navigation in the application. **Shift + Tab** for backward navigation in the application. When the required link/tab/button/field is highlighted, press enter on the keyboard to edit.
3. **Space bar** to check or uncheck 'Check Box'.
4. **Arrow Keys** to hover within the drop-down list.

### 1.6.1 Keyboard Compatibility

The application is made compatible with keyboard only-operations. However, there is a change in key combination based on the browser on which the application is running.

Browser	Operating System	Key Combination	Action
Google Chrome	Linux	Alt + mnemonic	Click
Google Chrome	Mac OS X	Control + Option + mnemonic	Click
Google Chrome	Windows	Alt + mnemonic	Click
Mozilla Firefox	Linux	Alt + Shift + mnemonic	Click
Mozilla Firefox	Mac OS X	Control + mnemonic	Click
Mozilla Firefox	Windows	Alt + Shift + mnemonic	Click
Microsoft Internet Explorer 7	Windows	Alt + mnemonic	Set focus
Microsoft Internet Explorer 8	Windows	Alt + mnemonic	Click or set focus
Apple Safari	Windows	Alt + mnemonic	Click
Apple Safari	Mac OS X	Control + Option + mnemonic	Click

Also, one can use the following keyboard shortcuts in order to increase or decrease the zoom level.

Shortcut	Action
Ctrl++	To increase zoom level.
Ctrl+-	To decrease zoom level.
Ctrl+0	To set zoom level to default level.

## 1.7 Tool Tips

The system is facilitated with tool tip option. When the cursor is moved to any of the field in the screen, a popup is displayed with a tip on the action to be performed.

## **1.8 Accessibility**

### **1.8.1 Understanding Accessibility**

Accessibility is making the application usable for multiple user groups, which includes users with physical challenges. One of the most important reasons to make the application accessible is to provide them the opportunity to work. The four main categories of disabilities are visual, hearing, mobility and cognitive.

A person with disability might encounter one or more barriers that can be eliminated or minimized by making the electronic information user-friendly and approachable.

### **1.8.2 Application Accessibility Preferences**

Oracle Financial Services Lending and Leasing is facilitated with the feature of Accessibility to make the application more usable for the people who are differently abled.

By default, the following accessibility options are provided and there is no need to define special accessibility preference in the application:

- The application user interface contents are readily accessible for all types of users without the need to select special accessibility modes.
- The components within the user interface are optimized for use with a screen reader by default.
- The contents are zoomable by default, eliminating the need for an application large fonts mode.
- The user interface components auto-detect if operating system (OS) is set to high contrast mode and automatically render content that is compatible with OS high contrast, eliminating the need for an application high contrast mode.

Note that, Oracle Financial Services Lending and Leasing application user interface is built on Oracle Application Development Framework (ADF) and the default accessibility feature supported by ADF are made available. For additional information, refer to ADF documentation on accessibility preferences.

### **1.8.3 Documentation Accessibility Preferences**

Apart from assigning the logical sequence and organizing topics, the following techniques are used to enhance the accessibility of documentation.

- Addition of text equivalent to all graphics
- Usage of standard fonts and avoiding shadow or reversed text
- Usage of strong foreground and background color contrast
- Color usages as per Oracle Accessibility guidelines have been ensured
- Usage of styles and formatting elements
- Documentation in simple language to ensure easy understanding
- Including accurate and effective navigational features, such as cross-reference, tables of content and bookmarks as appropriate

---

## 2. Administration System

In **Administration > System**, you can record setup data related to the application's overall functionality and performance. This data affects;

- The mechanics of the system
- The processes of the system
- The search for Location of files to complete the tasks.

### Navigating to Administration System

1. On the Oracle Financial Services Lending and Leasing home screen, click **Setup > Setup > Administration > System**

The System drop-down link records the following data:

- System Parameters
- Lookups
- User Defined Tables
- Audit Tables
- User Defined Parameters
- Transaction Codes
- Data Files
- Events
- Batch Jobs
- Reports
- Error Messages
- Translations
- Label Configuration
- Seed Data
- Data Masking
- Webhook

Using these parameters, you can control the behavior of the system from a technical perspective. For example, determine parameter values, define what information is audited, and record default values. The product provides default values for all these screens.

### 2.1 System Parameters

System parameters define information or values used throughout the system. They act as switches that control the manner in which a function is implemented, or whether or not the system performs a particular task. Parameters are used throughout the system to control everything from user access to what information is stored on any given form. Parameters also define configuration data, such as the location of the system files, the URLs for the report and image servers, and other administration controlled data. Some of the system parameters are setup when the system is installed, but the values associated with the parameters need to be reviewed and maintained.

There are three types of parameters in the system, grouped by what part of the system they affect:

<b>Parameter Type:</b>	<b>Parameter Range:</b>
System parameters	These parameters apply to the entire system. Examples: batch processes, archiving, aging.
Organization parameters	These parameters apply to the organization, division, and user responsibility. Examples: User login control, password expiration.
Company parameters	These parameters apply to the company and branch. Examples: decision fax control, scoring model.

Hence, the System Parameters screen contains the following three tabs:

- System Parameters
- Organization Parameters
- Company Parameters

### **2.1.1 System Parameters Setup**

The System Parameters Setup screen displays and records each system wide parameter, along with its current value and whether or not it is enabled. These parameters relate to the overall processing of the system, such as application server file locations and data purging configuration.

#### **To set up the System Parameters**

1. Click **Setup > Setup > Administration > System > System Parameters > System**. The system displays the **System Parameter** screen

- In the **System Parameters** section, perform any of the [Basic Operations](#) mentioned in Navigation chapter.

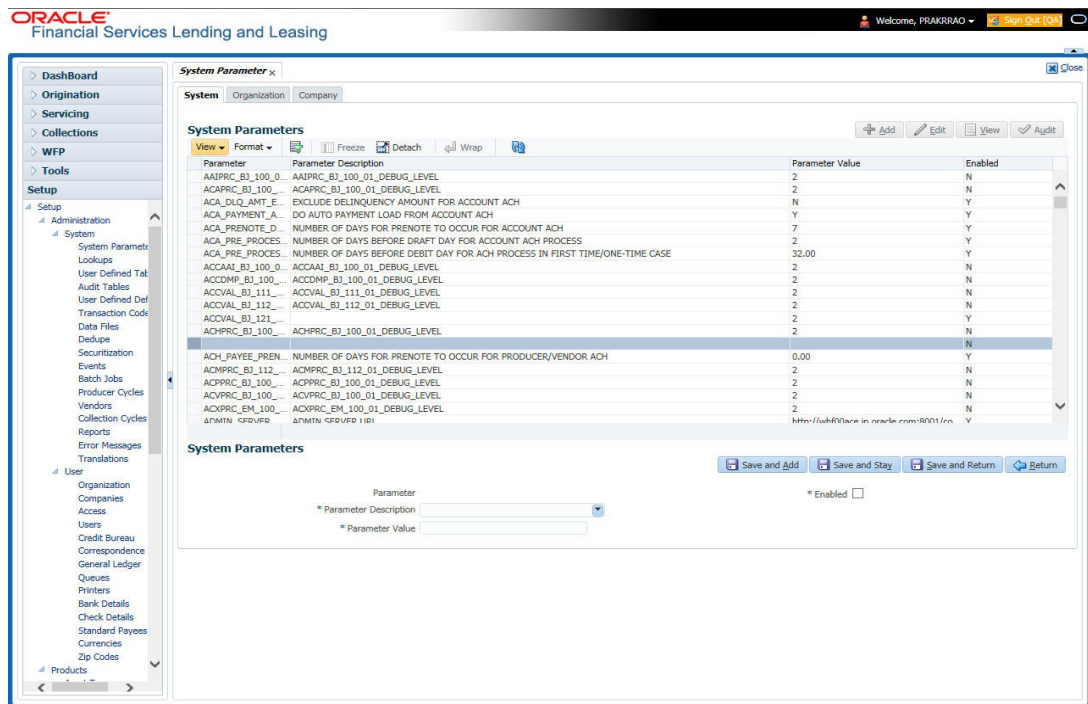

A brief description of the fields is given below:

Field	Do this
Parameter	System parameter of the specified parameter description is displayed here.
Parameter Description	Select the description of system parameter from the drop-down list.
Parameter Value	Specify the value for the system parameter (required).
Enabled	Check this box to enable the parameter.

- Perform any of the [Basic Actions](#) mentioned in Navigation chapter.

For a detailed list of available parameters, refer to Appendix [“System Parameters”](#) chapter.

### 2.1.1.1 FCUBS Integration

Oracle Financial Services Lending and Leasing (OFSLL) is integrated with Oracle FLEXCUBE Universal Banking System (FCUBS) with the capability to integrate the centralized CIF (Customer Information Files), ELCM (Enterprise Limits and Collateral Management) and CASA (Current Account and Savings Account) modules.

To work with the integrated environment functionalities, you need to enable the following core banking indicator.

Parameter	Parameter Description
CMN_CORE_BANK	CORE BANKING INTERFACE INDICATOR

---

**Note**

Re-qualification is pending for Core and Direct Banking Integration.

---

*For detailed information about integration changes, you can refer to 'FCUBS Integration Documents' section at OTN library ([http://docs.oracle.com/cd/E59770\\_01/homepage.htm](http://docs.oracle.com/cd/E59770_01/homepage.htm)).*

## 2.1.2 **Organization Parameters**

The Organization parameters control the system functions related to user log in, such as passwords and expiration dates, responsibility levels and the ability to access the system features. Individual parameters can be created with different values for uniquely defined organizations, divisions, and responsibility combinations.

When determining which parameter to use, the system selects the best match based on a hierarchical sort by the Organization, Division, and Responsibility fields, with values of ALL being a lower order match than an exact match.

For example:

Assume the organization parameter `UIX_APP_VIEW_ALL_APPS` (VIEW ALL APPLICATIONS) is as follows:

- If a user belongs to an organization as 'DMC' with a responsibility of SUPERUSER and is using the Underwriting screen of Lending menu, the system will return with a value N, and the system will not allow the user to view all applications.
- If the user belongs to any organization with a responsibility of SUPERUSER, and is using the Underwriting screen of Lending menu, the system will return with a value Y, and the system will allow the user to view all applications.

---

**Note**

Be aware that while the system allows for Organization parameters to be defined at all three hierarchical (organization, division, and responsibility) levels, not all will be applicable to each parameter. For example, while you can define the `UIX_SMTP_SERVER` (EMAIL SERVER FOR USER) for a responsibility, you would normally want only to define this parameter based on organization or division.

---

### **To set up the Organization Parameters**

1. Click **Setup > Setup > Administration > System > System Parameters > Organization** tab.

2. In the **Organization Parameters** section, perform any of the [Basic Operations](#) mentioned in Navigation chapter.

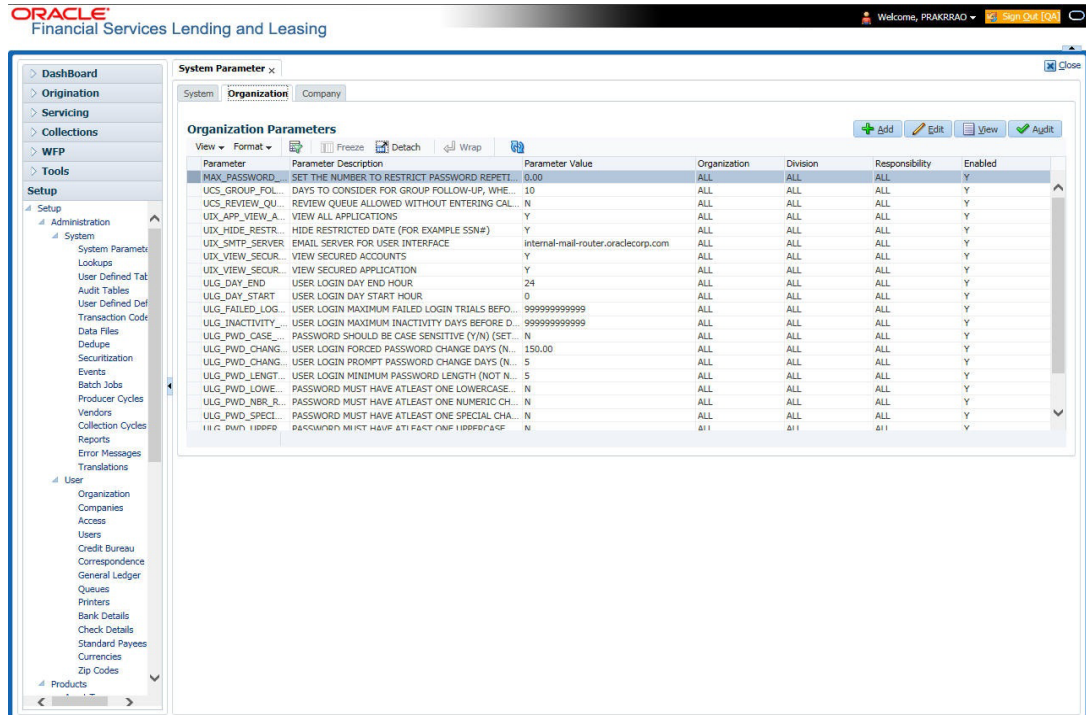

A brief description of the fields is given below:

Field	Do this:
Parameter	Parameter of the specified parameter description is displayed here.
Parameter Description	Select the description of system parameter from the drop-down list.
Parameter Value	Specify the value for the system parameter.
Organization	Select the organization for which the parameter will be valid from the drop-down list.
Division	Select the department for which the parameter will be valid from the drop-down list.
Responsibility	Select the responsibility for which the parameter will be valid from the drop-down list. <b>IMPORTANT:</b> In selecting which organization parameter to use, the system searches for a best match using the following attributes: <ol style="list-style-type: none"> <li>1. Organization</li> <li>2. Division</li> <li>3. Responsibility</li> </ol> Hence, Oracle Financial Services Software recommends creating a version of each organization parameter, where ALL is these fields.
Enabled	Check this box to enable the parameter.

3. Perform any of the [Basic Actions](#) mentioned in Navigation chapter.

For a detailed list of available parameters, refer to Appendix “[System Parameters](#)” chapter.

### 2.1.3 Company Parameters

The Company parameters control the system processes associated with functions that may vary for different companies or branches. These parameters address credit scoring, credit bureau interfaces, fax services, and fax generation. Individual parameters may be set up with different values for uniquely defined company and branch combinations.

When these parameters values are requested by the system, the system responds with the “best” match based on a hierarchical sort ordered on company and branch fields, with values of ALL being a lower order match than an exact match. For example, assume the company parameter `UIX_RUN_AAI_ACT` (ONLINE ACCOUNT CREATION AND ACTIVATION) has been defined as:

The system uses these two parameters to determine whether to create and activate an account online.

- When processing items for the company US01, the system will return a value N and not create and activate an account online.
- When processing items for the company other than US01 and within the value ALL, the system will return with a value Y and create and activate an account online.

#### To set up the Company Parameters

1. Click **Setup > Setup > Administration > System > System Parameters > Company** tab.
2. On the **Company Parameters** screen, perform any of the [Basic Operations](#) mentioned in Navigation chapter.

**ORACLE**  
Financial Services Lending and Leasing

Welcome, PRAKRAO | Sign Out

**System Parameter**

System Organization **Company**

**Company Parameters**

Parameter	Parameter Description	Parameter Value	Company	Division	Enabled
AUD_ADV_REASO...	AUTO DECISION ADVERSE ACTION REASON MODEL	FICO	ALL	ALL	Y
AUD_SCORING_M...	APPLICATION SCORING METHOD	PRIM	ALL	ALL	Y
AUD_SCORING_M...	APPLICATION SCORING METHOD WITH IN ALL BUREAU	MAX_SCORE	ALL	ALL	Y
CBU_DATA_SET_S...	MIETRO 2 FILE DATA SELECTION CRITERIA	MONTHLY	ALL	ALL	Y
CBU_DATA_SET_S...	MIETRO 2 FILE DATA SELECTION CRITERIA	MONTHLY	US01	USHQ	N
CBU_FILE_FORMAT	MIETRO 2 FILE FORMAT	888	ALL	ALL	Y
CMN_ASE_VALIDA...	VALIDATE ASSET MAKE MODEL DURING DATA ENTRY	N	ALL	ALL	Y
CMN_CMB_DEFAL...	DEFAULT PRINTER NAME	UNDEFINED	ALL	ALL	Y
CMN_WEEKLY_NO...	WEEKLY NON-BUSINESS DAYS	UNDEFINED	ALL	ALL	Y
COR_STORAGE_D...	ORACLE DIRECTORY OBJECT NAME FOR CORRESPONDENCE DOC STORAGE	COR_DIR_QA143REL_HQ	ALL	ALL	Y
DBR_JOINT_INC...	COMBINE INCOME AND DEBT WITH SPOUSE AND 2NDRY	N	ALL	ALL	Y
DBR_JOINT_INC...	COMBINE INCOME AND DEBT WITH SPOUSE	N	ALL	ALL	Y
DDP_CRB_EXPIRA...	DEDUP CREDIT BUREAU EXPIRATION DAYS	999999	ALL	ALL	Y
DDP_DEDUP_DEB...	DEDUP CREDIT BUREAU LIABILITIES WITH SPOUSE AND SECONDARY	N	ALL	ALL	Y
DDP_DEDUP_DEB...	DEDUP CREDIT BUREAU LIABILITIES WITH SPOUSE	N	ALL	ALL	Y
DOT_STORAGE_D...	ORACLE DIRECTORY OBJECT NAME FOR ACCOUNT DOCUMENT LOADING	DOT_DIR_QA143REL_HQ	ALL	ALL	Y
ECB_EDIT_FAIL_A...	CREDIT BUREAU EDIT WILL FAIL IF ANY BUREAU FOR ANY APL WILL NO...	N	ALL	ALL	Y
ECB_USE_APL_CU...	RUN CREDIT BUREAU EDITS ONLY ON CURRENT SCORED APPLICANT BU...	Y	ALL	ALL	Y
FXN_IMAGE_STAT	DEFAULT IMAGE STATIC CODE FOR FAX IN SERVICE	0	US01	811	Y

**Company Parameters**

Save and Add Save and Stay Save and Return Return

Parameter  
Parameter Description  
Parameter Value  
Company  
Branch  
Enabled

A brief description of the fields is given below:

Field	Do this:
Parameter	The system displays the parameter, when you select parameter description.
Parameter Description	Select the description of system parameter from the drop-down list.
Parameter Value	Specify the value for the system parameter.
Company	Select the portfolio company for which the parameter will be valid from drop-down list.
Branch	Select the portfolio branch for which the parameter will be valid from the drop-down list (required).  <b>IMPORTANT:</b> In selecting which company parameter to use, the system searches for a best match using the following attributes:  1. Company 2. Branch  For this reason, the Software recommends creating a version of each company parameter where ALL is the value in these fields.
Enabled	Check this box to enable the parameter.

3. Perform any of the [Basic Actions](#) mentioned in Navigation chapter.

For a detailed list of available parameters, refer to Appendix "[System Parameters](#)" chapter.

## 2.2 Lookups

The Lookups setup screen defines the contents in many drop-down fields used throughout the system. Fields that make use of drop-down field will accept only entries that are stored on this screen.

The Lookups screen contains two sections: **Lookup Types** and **Lookup Codes**. Lookup types and codes can be system-defined or user-defined. The lookup types describe the function of the related lookup codes.

For system-defined lookup types, only the Description field may be changed.

A *system-defined lookup type* (**Lookup Types** block, **System Defined** is selected) is one that is critical to the system and cannot be changed. However, you can still modify the lookup type description and Record indicator (Enabled/Disabled).

A *user-defined lookup type* (**Lookup Types** block, **System Defined** is not selected) is one that can be modified, depending on a user's business needs. You can modify the description, system indicator and record indicator. If a lookup type is user-defined, the lookup code belonging to that lookup type can either be system-defined or user-defined.

A *system-defined lookup code* (**Lookups** screen, **System Defined** is selected) is one on which the system processing is dependent. Without this lookup code, the process produces incorrect results or fails.

A user-defined lookup code (**Lookups** screen, **System Defined** is not selected) is one that can be defined or altered by a user.

**WARNING:** System-defined lookup types are those that are required by the system. Their related lookup codes will also be system defined. If you update and save a user-defined lookup type as a system-defined-lookup type (that is, change the System Defined button from **No** to **Yes** in the Lookup Type sub screen), the system will not allow you to change the lookup type back to user-defined in the future.

**Note**

Lookup codes cannot be deleted, as they may have been used in the past, and the display and processing of that data is still dependent on the existing setup.

Typically, the system Administrator would modify the descriptions of lookup codes and add new lookup codes to the existing lookup types as needed.

**To set up the Lookups**

1. Click **Setup > Setup > Administration > System > Lookups**. The system displays the **Lookups** screen. The details are grouped into two:
  - Lookup Types
  - Lookup Codes
2. In the **Lookup Types** section, perform any of the [Basic Operations](#) mentioned in Navigation chapter.

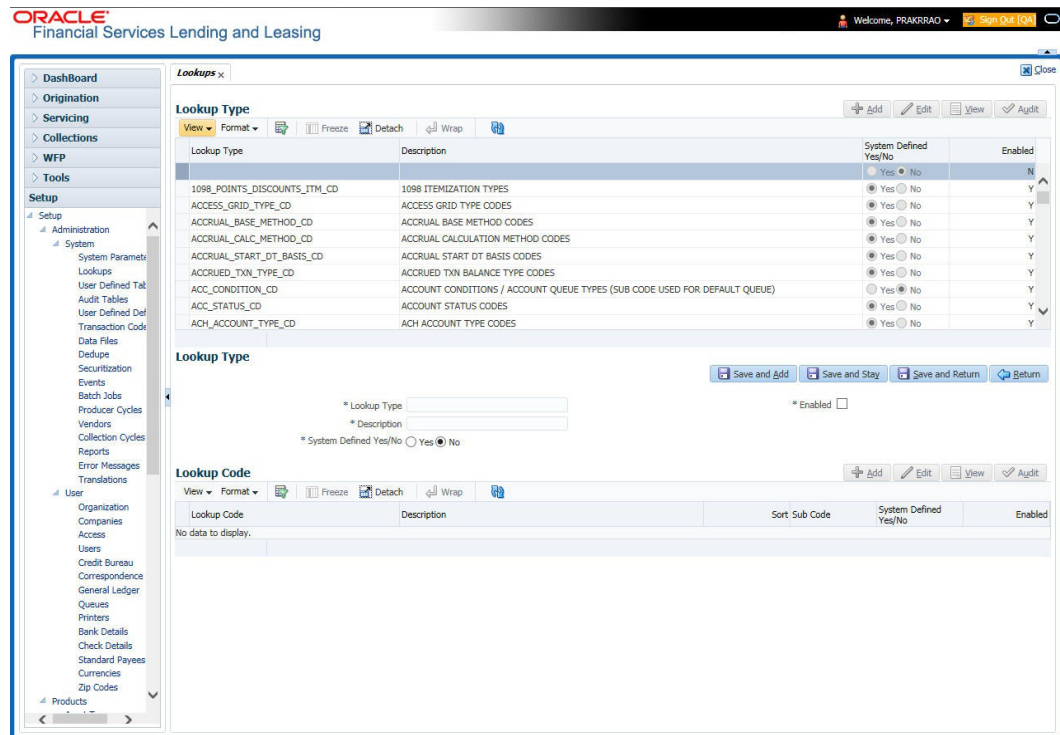

A brief description of the fields is given below:

Field	Do this:
Lookup Type	Specify the lookup type.

Field	Do this:
Description	Specify the description for the lookup type .
System Defined Yes/No	Select 'Yes', if you wish to maintain the lookup type as system defined and 'No', if you wish to maintain lookup type as User defined.
Enabled	Check this box to enable the lookup type.

3. Perform any of the [Basic Actions](#) mentioned in Navigation chapter.
4. In the **Lookup Codes** section, you can setup individual codes that a field or process using the related lookup type can have. Perform any of the [Basic Operations](#) mentioned in Navigation chapter.

A brief description of the fields is given below:

Field	Do this:
Lookup Code	Specify the lookup code. These are solely dependent on the function of the Lookup Type.
Description	Specify the lookup code description. This may be changed as per your business requirement.
Sort	Specify the sort order for the lookup code. This determines the order these lookup codes are displayed or processed.
Sub Code	Specify the sub code for the lookup code.
System Defined Yes/No	Select 'Yes', if you wish to maintain the lookup code as system defined and 'No', if you do not want to maintain it as system defined. System defined lookup codes cannot be modified, except for changing the Description or Sorting fields. If the lookup type is not system defined, then the code can be modified.
Enabled	Check this box to enable the lookup code.

5. Perform any of the [Basic Actions](#) mentioned in Navigation chapter.

## 2.3 User Defined Tables

In User Defined Tables you can maintain user-defined tables, such as the data attributes the system uses on its Search screens.

In the following example, the list of attributes in the Criteria column are computed from the User Defined Tables screen.

**To set up a user-defined table, you must:**

1. Define the fields on the table.
2. Join the related tables.
3. Assign the table a lookup type.

You can create tables for different products, funding, and collateral types.

After creating the user-defined tables, the system sorts the attributes to make the system usage more efficient. These details are used with different functions of the system, including:

- Tracking follow-up items
- Creating details in bankruptcy, foreclosure/repossession, and deficiency

### Note

Many of these tables, (ASSET TRACKING ATTRIBUTES for example) may be configured during the initial setup of the application to provide for your specific business needs. Others, such as APPLICATION SEARCH, may be changed whenever your business needs change. Still others should not be changed without consulting Oracle Financial Services Software, as changing them would require changes to existing code for the expected results to be implemented. As a thumb rule, it is better to add or disable information on the User Defined Tables screen than to edit existing entries.

### To set up the User Defined Tables

1. Click **Setup > Setup > Administration > System > User Defined Tables**. The system displays the User Defined Tables screen. The details are grouped into two:
  - User Defined Tables
  - User Defined Table Attributes
2. In the **User Defined Tables** section, perform any of the [Basic Operations](#) mentioned in Navigation chapter.

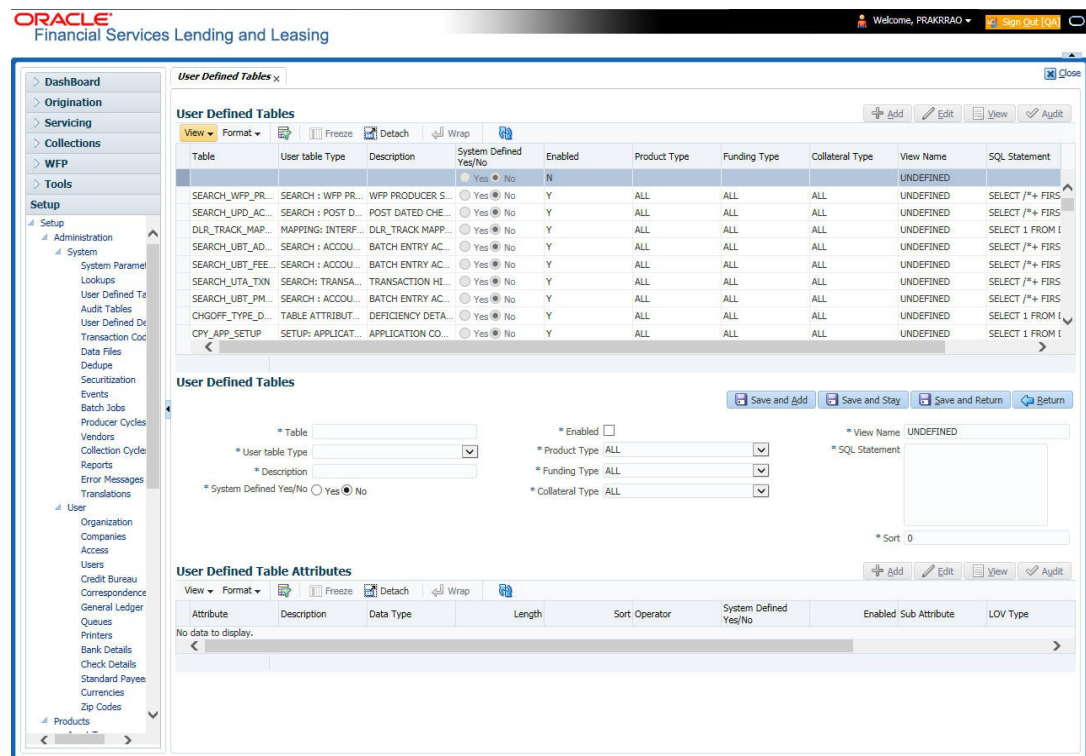

A brief description of the fields is given below:

Field	Do this:
Table	Specify the user-defined table name.
User Table Type	Select the user-defined table type from the drop-down list. This determines where and how the related data is being used.

Field	Do this:
Description	Specify the description for user-defined table.
System Defined Yes/NO	Select 'Yes', if you wish to maintain the User table type as system defined and 'No', if you do not want to maintain it as system defined. System defined entries cannot be modified. If the entry is not system defined, then it can be modified.
Enabled	Check this box to enable the user-defined table (optional).
Product Type	Select the product type from the drop-down list.
Funding Type	Select the funding type associated with the user-defined table from the drop-down list.
Collateral Type	Select the collateral type associated with the user-defined table from the drop-down list.
View Name	Specify the view name.
SQL Statement	Specify the SQL version of the statement. For Example: For SEARCH_ACC_ACCOUNTS table, the SQL is as follows: <pre>SELECT /*+ FIRST_ROWS */ ACC_AAD_ID FROM ACCOUNTS WHERE</pre> <b>Note:</b> For the above SQL, the where criteria is part of the User Defined Table Attributes
Sort	Specify the sort order for the user-defined table relative to other tables of the same type.

3. Perform any of the [Basic Actions](#) mentioned in Navigation chapter.

4. In the **User Defined Table Attributes** section, perform any of the [Basic Operations](#) mentioned in Navigation chapter.

A brief description of the fields is given below:

Field	Do this:
Attribute	Specify the user-defined table attribute.
Description	Specify the description for the user-defined table attribute.
Data Type	Select the data type for the attribute (CHARACTER, NUMBER, or DATE) from drop-down list.
Length	Specify the maximum length of the user-defined table attribute.
Sort	Specify the sort order of the user-defined table attribute. If the sort order is changed it will only affect new instances of the User Defined Table, and will not affect existing data.
Operator	Select the operator for the user-defined table attribute from the drop-down list.
System Defined Yes/No	Select 'Yes', if you wish to maintain the User table attribute as system defined and 'No', if you do not want to maintain it as system defined. System defined entries cannot be modified. If the entry is not system defined, then it can be modified.
Enabled	Check this box to enable the user-defined table attribute so that the attribute will be considered when creating new instances of the User Defined Table.
Sub Attribute	Specify the sub-attribute for the attribute (sub attributes are used to associate related attributes).

Field	Do this:
LOV Type	Select the list of value (LOV) type for the user-defined table attribute from the drop-down list.
LOV Validation Ind	Check this box to enable LOV validation of the user-defined table attribute. This indicates whether the data must come from the LOV.
Lookup Types	Specify the lookup type of the LOV associated with the user-defined table attribute.
Default Value	Specify the default value for the user-defined table attribute.

5. Perform any of the [Basic Actions](#) mentioned in Navigation chapter.

## 2.4 Audit Tables

The system allows you to track changes in the database during line of creditor origination. This includes the tracking of:

- Account status history
- Audit history of specified fields

The Audit Tables Setup screen records the tables and columns requiring an audit. the system stores the following details for the fields you want to audit for changes:

- Current value in field
- New value field
- User who changed the field's content
- Date and time when the value was changed

**IMPORTANT:** The system recommends that only a database administrator perform the following steps.

### To set up the Audit Tables

1. Click **Setup > Setup > Administration > System > Audit Tables**. The system displays the Audit Tables screen. The details are grouped into two:
  - Audit Tables
  - Audit Columns

2. In the **Audit Tables** section, perform any of the [Basic Operations](#) mentioned in Navigation chapter.

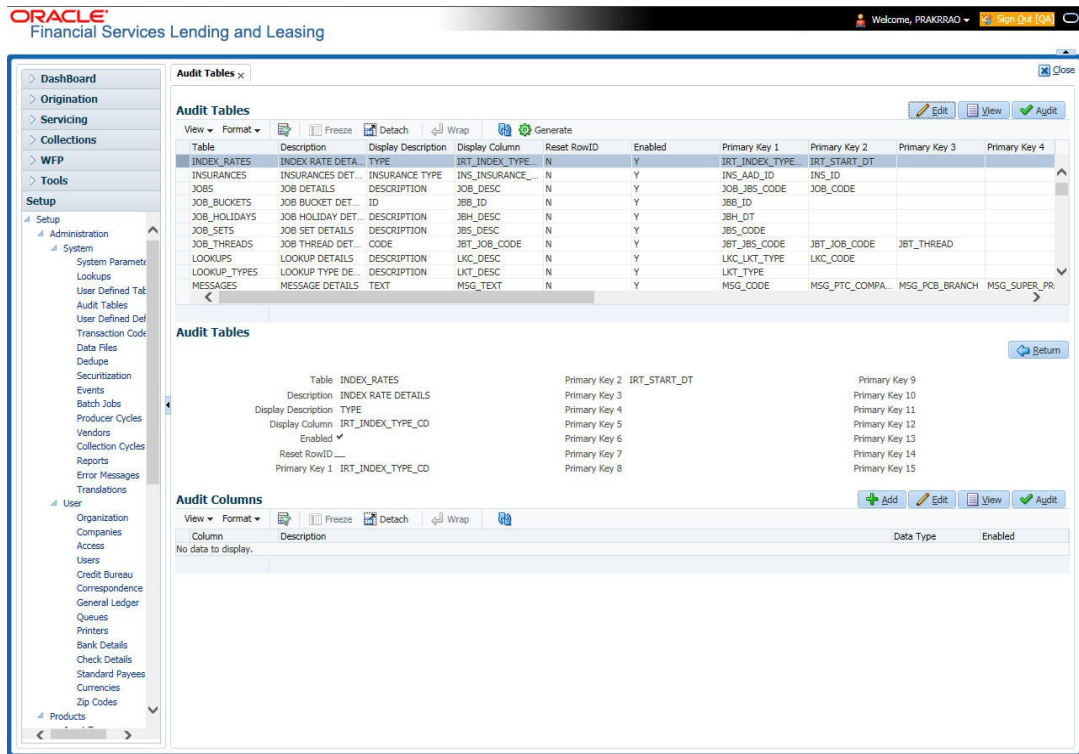

A brief description of the fields is given below:

Field	Do this:
Table	The table name on which audit trigger needs to be created is displayed here (the system table being audited).
Description	Specify the table description.
Display Description	Specify the column description to be displayed on audit screen.
Display Column	Select the table column to be displayed on audit screen from the drop-down list.
Enabled	Check this box to enable the audit table so that it will be considered while generating the database triggers.
Reset Row ID	Check this box to allow resetting the row identifier.
Primary Key 1 (unlabeled)	The table primary key column 1 is displayed here. (These columns define how to access the data in the table.)
Primary Key 2 (unlabeled)	The table primary key column 2 is displayed here.
Primary Key 3 (unlabeled)	The table primary key column 3 is displayed here.
Primary Key 4 (unlabeled)	The table primary key column 4 is displayed here.
Primary Key 5 (unlabeled)	Table primary key column 5 is displayed here .

Field	Do this:
Primary Key 6 (unlabeled)	Table primary key column 6 is displayed here.
Primary Key 7 (unlabeled)	The table primary key column 7 is displayed here.
Primary Key 8 (unlabeled)	The table primary key column 8 is displayed here.
Primary Key 9 (unlabeled)	The table primary key column 9 is displayed here.
Primary Key 10 (unlabeled)	The table primary key column 10 is displayed here.
Primary Key 11 (unlabeled)	The table primary key column 11 is displayed here.
Primary Key 12 (unlabeled)	The table primary key column 12 is displayed here.
Primary Key 13 (unlabeled)	The table primary key column 13 is displayed here.
Primary Key 14 (unlabeled)	The table primary key column 14 is displayed here.
Primary Key 15 (unlabeled)	The table primary key column 15 is displayed here.

3. Perform any of the [Basic Actions](#) mentioned in Navigation chapter.
4. In the **Audit Tables Columns** section, perform any of the [Basic Operations](#) mentioned in Navigation chapter.

A brief description of the fields is given below:

Field	Do this:
Column	Specify the column name on which the audit needs to be created from drop-down list (column in the table that is being audited)
Description	Specify the column description (description of the data contained in the column).
Data Type	The data type for the attribute is displayed here.
Enabled	Check this box to enable the audit column.

5. Perform any of the [Basic Actions](#) mentioned in Navigation chapter.

## 2.5 User Defined Parameters

The User Defined Parameters setup screen facilitates to define field-level configurations which helps to perform various day to day business specific calculations. In this screen you can define parameters and logic for each field to compute and populate data.

For example, you can setup User Defined Parameters in the system to calculate Trade Equity, Collateral Coverage Ratio, Net Rental Yield and so on.

---

### Note

Currently system supports defining user defined parameters for entities like Account and Collateral. The computed values are populated into Customer Service > Account Details > Account Information section and Servicing > Collateral Management > Collateral Details screen respectively on clicking Calculate Parameters button.

---

Defining user defined parameters basically involves identifying a scenario and creating/ configuring the required parameters. Here, a scenario can refer to what category of accounts are to be considered for computation.

User defined parameters consists of the following two types of configurable parameters:

Parameter	Description
Target Parameters	<p>These parameters store values for the customizable user defined fields in user defined tables and is used for calculation based on Selection Criteria.</p> <p>These parameters are available as per the 'View Name' defined in user defined tables for each Account and Collateral Entity and persist the calculation values into the table columns of database after its first execution.</p>
Formula Parameters	<p>These parameters are used for computation of the target parameters. These contain the generic formula/logic that can be used for any computation based on System Defined Functions and Table Columns. These parameters does not persist the calculation values into the table columns of database.</p>

Since system supports Account and Collateral entity types, the configurable user defined Target/Formula parameters along with selection criteria can be defined using specific table type as indicated below:

Entity Type	Parameter Type	Description
Accounts	Formula Parameters	<p>Formula parameters are used for computation of the target parameters for Account Entity.</p> <p>OFSLL supports predefined set of calculation based Formula Parameters. These parameter definitions start with '\$' in User Defined Tables.</p> <p>These parameters does not have any selection criteria.</p> <p>Existing factory shipped seed data provided by OFSLL product like GL date, System Date, ACC_DLQ_DAYS and so on is based on below User Defined Table Type:</p> <p>USER DEFINED: ACCOUNTS FORMULA PARAMETERS            USER DEFINED: COMMON FORMULA PARAMETERS            USER DEFINED: COMMON CUSTOMER SERVICE FORMULA PARAMETERS</p>
	Target Parameters	<p>These calculations are based on formula parameters and other target parameters.</p> <p>A selection criteria is available for each calculation.</p> <p>These are based on User Defined Table Type: USER DEFINED: ACCOUNT TARGET PARAMETERS</p>
	Selection Criteria	<p>These parameters define the criteria on which accounts are picked for calculation of defined target parameters.</p> <p>These are available only for Target parameters and are based on User Defined Table Type: USER DEFINED: ACCOUNT CRITERIA PARAMETERS</p>

Entity Type	Parameter Type	Description
Collateral	Formula Parameters	These Formula parameters are used for computation of the target parameters for Collateral Entity. They are based on below User Defined Table Type: USER DEFINED: COLLATERAL FORMULA PARAMETERS USER DEFINED: COMMON FORMULA PARAMETERS USER DEFINED: COMMON CUSTOMER SERVICE FORMULA PARAMETERS
	Target Parameters	These are based on User Defined Table Type: USER DEFINED: COLLATERAL TARGET PARAMETERS
	Selection Criteria	These are available only for Target parameters and are based on User Defined Table Type: USER DEFINED: COLLATERAL CRITERIA PARAMETERS

#### Note

The execution of User Defined Parameters require additional processing at the server level and can have significant performance impact delaying the EOD processing. Hence it is recommended to have careful consideration while defining the Target and Formula parameter configurations.

In this framework, you can either create new parameters and/or use the available pre-defined formula parameters to populate computed values to custom user defined fields.

For example - a formula parameter can be defined with an expression as  $*\$TOTAL\_ITM\_GRP\_IEQ + \$PAID\_BAL\_ADV$  which is total equity in itemizations on account added with total advance amount paid. An expression can have a stored function (represented with \$ sign) and Account Columns (fields).

There are some formula parameters in the system with basic pre-defined calculation which can readily be used for configuration along with account fields. Pre-defined formula parameters are associated with specific acronyms appended with parameter name for identification. The table below lists the available per-defined formula parameters. However, you can also define custom formula parameters with acronyms.

User Defined Column Description	Description
\$GL_DATE	Value of GL Date System Parameter
\$SYSTEM_DATE	Current System Date
\$COLLATERAL_VALUE	Sum of all collateral current valuation
\$PRIMARY_COLLATERAL_VALUE	Sum of all primary collateral current valuation
\$ASE_GRAND_FATHER_POINTS	Sum of all grandfather points
\$ASE_TIER_POINTS	Total Tier Points
\$INTEREST_ACCRUED	Interest Accrued on Account for a specific date. This is used to calculate Trade Equity Calculation.

User Defined Column Description	Description
\$OUTSTANDING_AMOUNT	Current Account Outstanding Amount
\$OUTSTANDING_BAL_(BALANCE TYPE *)	This is a dynamic balance value calculation based on type variable.  For example: - \$OUTSTANDING_BAL_ADV - Will calculate outstanding Advance/Principal amount - \$OUTSTANDING_BAL_LSR - Will calculate outstanding Lease Receivable amount
\$PAID_BAL_(BALANCE TYPE *)	This is a dynamic balance value calculation based on type variable.  For example: - \$PAID_BAL_ADV - Will calculate paid Advance/Principal amount - \$PAID_BAL_LSR - Will calculate paid Lease Receivable amount
\$SUM_PRIN_ESC_MAX_EXPIRY_DT	This is used to calculate sum of total principal amount till Extended Service Warranty Max Expiry Date.
\$TOTAL_ITM_GRP_(ITM GROUP*)	This is a dynamic itemization group value calculation based on type variable.  For example: - \$TOTAL_ITM_GRP_IDC - Will calculate total ITM LOAN AMOUNT DOWN PAYMENT CASH group amount - \$TOTAL_ITM_GRP_IPF - Will calculate total ITM PREPAID FEE group amount
\$TOTAL_ITM_(ITM*)	This is a dynamic itemization value calculation based on type variable.  For example: - \$TOTAL_ITM_IDC_1 - Will calculate total ITM DOWN PAYMENT amount - \$TOTAL_ITM_IUN_4 - Will calculate total ITM CASH DOWN amount

Both the parameters (formula and target) supports the following data types:

- Number / Integer (both are considered as floating numbers)
- Date
- Character

While defining specific parameter, system auto-filters the variable list based on the supported data type.

To enable any target parameters, ensure that there is at the least one enabled formula parameter and selection criteria defined. Also while defining target parameters, ensure that there is no circular dependency where two or more parameters are either directly or indirectly

dependent on each other. For example, If formula parameter A is defined as ACC\_FIELD1 + formula parameter B, and formula parameter B is defined as ACC\_FIELD2 + formula parameter A. In such a case, system displays an error indicating 'CIRCULAR DEPENDENCY DETECTED FOR PARAMETER:<<PARAMETER NAME>>'.

The user defined parameters calculation can be triggered in any of the following ways:

Option	Trigger	Action Type
User Interface	<p>Clicking 'Calculate Parameters' button in Account Details screen, Account Information section.</p> <p>Target parameters of Frequency = None and Daily are computed and updated for an account and all collaterals associated to the account.</p>	<p>System calculates and updates target parameter through background job process which is created to update UDP values asynchronously.</p> <p>Error/Validation messages received during calculation of user defined fields are displayed under Background job and not displayed in UI.</p>
	<p>Clicking 'Calculate Parameters' button in Collateral Management, Collateral Details screen.</p> <p>Target parameters of Frequency = None and Daily are computed and updated only for the selected collateral.</p>	
Batch Job for Account Target Parameters update	On executing batch jobs - USER DEFINED ROOT BATCH JOB and USER DEFINED ACCOUNT TARGET PARAMETER CALCULATOR in SET-CUP batch job-set	<p>On execution, this batch job calculates all target parameters defined for Account that satisfy the selection criteria.</p> <p>Root batch job is parent batch job and is executed first to pick all accounts eligible for calculation for the child batch job i.e. Account Target Parameter Calculator. This helps to enhance system performance.</p> <p>The batch job periodically calculates for target parameters of frequency other than None and updates the Next Run Date for parameter as per frequency defined.</p> <p>Note that, batch job picks-up accounts only once per day and refers to company specific GL date.</p> <p>Accounts in OFSLL are associated to specific company - branch combination. Hence this batch set and job should be configured at every company branch level.</p>

Option	Trigger	Action Type
Batch Job for Collateral Target Parameters update	On executing batch jobs - USER DEFINED ROOT BATCH JOB and USER DEFINED COLLATERAL TARGET PARAMETER CALCULATOR in SET-CUP1 batch job-set	<p>On execution, this batch job calculates all target parameters defined for collateral entity that satisfy the selection criteria.</p> <p>Root batch job is parent batch job and is executed first to pick all accounts eligible for calculation for the child batch job i.e. Collateral Target Parameter Calculator. This helps to enhance system performance.</p> <p>The batch job periodically calculates for target parameters of frequency other than None and updates the Next Run Date for parameter as per frequency defined.</p> <p>Note that, batch job picks-up accounts only once per day and refers to company = ALL GL date.</p> <p>Collateral in OFSLL are not associated to any specific company hence this batch set and job should be configured for company = All.</p>
Event	<p>Configured Event Action Type -</p> <ol style="list-style-type: none"> <li>1. UPDATE ACCOUNT USER DEFINED PARAMETERS</li> <li>2. UPDATE COLLATERAL USER DEFINED PARAMETERS</li> </ol> <p>For more details on defining event action type, refer to <a href="#">‘Events (New Framework)’</a> section.</p>	Update Account/Collateral Target Parameters of frequency = None and Daily when specific type of changes occurs in OFSLL for Account/Collateral event entity.
Restful Web Service	Calculate Parameter Update Service (available in common Swagger module)	<p>When third-party system post a request to update specific or all Target Parameters for a single Account, single Collateral or all collateral associated to an account based on 'Entity Type' parameter updated in web service request.</p> <p>This parameter accepts only ACC for accounts and ASE for Collateral target parameters. Target parameter of frequency None and Daily are updated through this web service.</p> <p>Refer swagger documentation for more details.</p>

During executing, system looks into the enabled user defined parameters, and considering only those accounts matching the selection criteria, values are computed into the user defined fields.

During computation of target parameters, system displays an error if there are more than one definition defined for a target parameter.

### To set up the User Defined Parameters

1. Click **Setup > Setup > Administration > System > User Defined Parameters**.

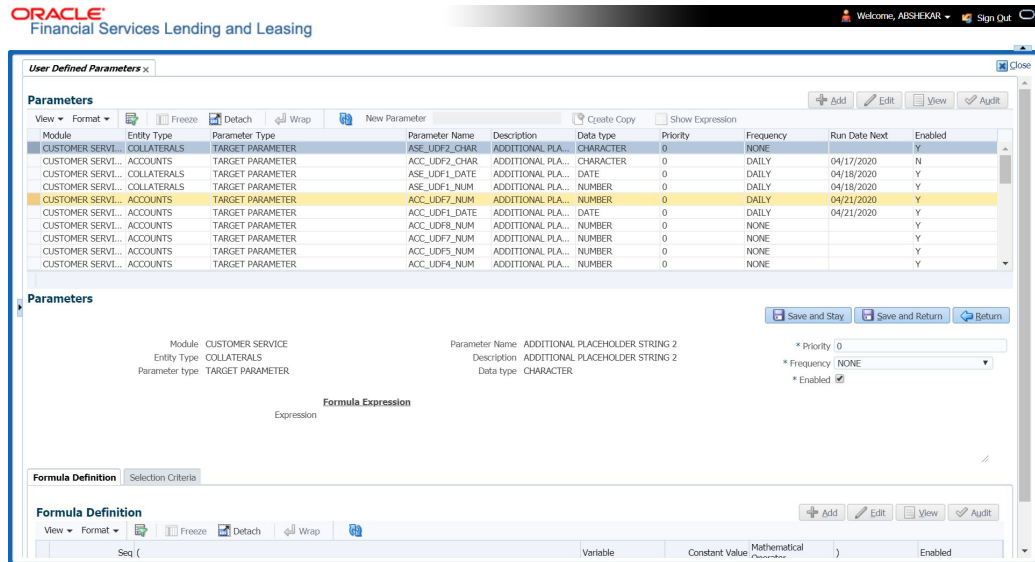

2. In the **Parameters** section, do one of the following:
  - Use the 'Create Copy' feature to quickly create new parameter with the existing parameter details. For Target Parameters, select required record and click 'Create Copy'. For Formula Parameters, select required record, specify 'New Parameter' name and click 'Create Copy'. The new parameter created this way will be in disabled state by default.
  - Add/Edit user defined parameter by performing any of the [Basic Operations](#) mentioned in Navigation chapter.

A brief description of the fields is given below:

Field	Do this:
Module	Select the module from the drop-down list. The list is displayed based on the modules that support User Defined Parameters calculation. Currently only Customer Serving (accounts) is supported.
Entity Type	Select the required entity for which calculation is to be defined from the drop-down list. The list is populated based on entity type maintained in CUP_ENTITY_CD lookup code.  Currently, system supports ACCOUNTS and COLLATERALS entity types.  Note that, entity can be selected only while creating User Defined Parameter and the same cannot be modified in Edit mode.
Parameter Type	Select the type of parameter to be defined as either Target Parameter or Formula Parameter from the drop-down list.

Field	Do this:
Parameter Name	<p>For Target Parameter, system displays the list of custom fields available in user defined table for selection. Select the required Parameter from the drop-down list. By default the first field in the user defined table is selected.</p> <p>For Formula Parameter, this is a text field to record the new parameter name. Specify the name of the formula parameter.</p>
Description	<p>For Target Parameter, the description is auto-populated from user defined table and is Read-Only.</p> <p>For Formula Parameter, specify the description of the formula parameter.</p>
Data Type	<p>For Target Parameter, the data type associated for the parameter is auto-populated from user defined table and is Read-Only.</p> <p>For Formula Parameter, select the data type as one of the following from the drop-down list - INTEGER, DATE, NUMBER, or CHARACTER</p>
Priority	<p>Specify the order in which system should evaluate the parameter definitions while executing the batch job or on clicking 'Calculate Parameters' button.</p> <p>For example, if a formula parameter A has dependency on parameter B, then B has to be calculated first in the order and priority is set as '0'.</p>
Frequency	<p>Select the required frequency at which the target parameters are to be calculated from the drop-down list.</p> <p>Frequency field is applicable only for Target Parameters and the list of frequency supported is populated based on values maintained in CUP_FREQUENCY_TYPE_CD lookup code.</p> <p>Note the following:</p> <ul style="list-style-type: none"> <li>- Frequency can be defined only in Edit mode.</li> <li>- Frequency is not applicable for Formula Parameters.</li> <li>- Frequency 'None' can be selected for target parameters that are required to be calculated on adhoc basis.</li> </ul>

Field	Do this:
Run Date Next	<p>View the date on which the Target parameter is calculated. The Run Date Next is auto calculated based on frequency defined.</p> <p>This field is applicable only for Target parameters and for frequency other than 'None'.</p> <p>Note the following:</p> <ul style="list-style-type: none"> <li>- For multi-company implementation, it is recommended to add same User Defined Parameter definition multiple times for each company. This in-turn updates 'Run Date Next' for each company and supports updating values at different zone based on batch job setup.</li> <li>- Currently the 'Run Date Next' is updated even if not all the records are computed based on selection criteria. Since this impacts to restart failed records, the same shall be addressed in subsequent patch releases.</li> </ul>
Enabled	Check this box to enable the parameter definition.

3. Perform any of the [Basic Actions](#) mentioned in Navigation chapter.

### 2.5.1 Formula Definition

The **Formula Definition** section allows you to define a mathematical expression of the formula to evaluate the parameter definition. The expression may consist of one or more sequenced entries. All arithmetic rules apply to the formula definition. If errors exist in the formula definition, the system displays an error message in this section when you choose Show Expression.

4. In the **Formula Definition** section, perform any of the [Basic Operations](#) mentioned in Navigation chapter.

A brief description of the fields is given below:

Field:	Do this:
Seq	Specify the sequence number (the order in which the formula definition variable will be assembled and evaluated).
(	Specify a left bracket, if you need to group part of your formula definition.

Field:	Do this:
Variable	<p>Select the variable from the drop-down list which consists of a validated list derived from user defined table type as indicated below:</p> <ul style="list-style-type: none"> <li>- For Number, system displays only numeric fields</li> <li>- For Date, system displays numeric + date fields</li> <li>- For String, system displays numeric + character fields</li> </ul> <p>Parameters for 'Account' entity type in Customer Service is derived from:            USER DEFINED: ACCOUNTS FORMULA PARAMETERS            USER DEFINED: COMMON FORMULA PARAMETERS            USER DEFINED: COMMON CUSTOMER SERVICE FORMULA PARAMETERS</p> <p>Parameters for 'Collateral' entity type in Customer Service is derived from:            USER DEFINED: COLLATERAL FORMULA PARAMETERS            USER DEFINED: COMMON FORMULA PARAMETERS            USER DEFINED: COMMON CUSTOMER SERVICE FORMULA PARAMETERS</p>
Constant Value	<p>Specify the constant value (optional).</p> <ul style="list-style-type: none"> <li>- For Number, system supports only numeric constants</li> <li>- For Date, system supports only numeric constants</li> <li>- For String, system supports both numeric and character constants</li> </ul> <p><b>Note:</b> System displays an error indicating 'VARIABLE OR CONSTANT VALUE IS REQUIRED' if both Variable and Constant Value or None is provided.</p>
Mathematical Operator	<p>Select the math operator to be used on the adjacent formula definition rows, from the drop-down list. The list is derived and displayed based on data type / variable as indicated below:</p> <ul style="list-style-type: none"> <li>- For Number, system allows all numeric operators (+, -, x, and %).</li> <li>- For Date, system supports (+ and -) operators.</li> <li>- For String, system supports concatenation (i.e. +) operator.</li> </ul>
)	Specify a right bracket, if you are grouping part of your formula definition.
Enabled	Check this box to enable the formula and indicate that it is included when building a parameter definition.

5. Perform any of the [Basic Actions](#) mentioned in Navigation chapter.
6. In the Parameters section, click 'Show Expression'. The mathematical expression appears in the Formula Expression section (in sequential order) in the Expression field.

## 2.5.2 Selection Criteria

The sub tab is enabled only for Target Parameters and facilitates to define the selection criteria indicating the type of accounts to be picked for computation. The parameters are derived from user defined table - USER DEFINED: ACCOUNT CRITERIA TYPE CODE and USER DEFINED: COLLATERAL TYPE CODE as per Account and Collateral Entity type.

1. In the Selection Criteria section, perform any of the [Basic Operations](#) mentioned in Navigation chapter. A brief description of the fields is given below:

Field:	Do this:
Seq	Specify sequence numbers.
(	Specify left bracket.
Parameter	Select the parameter from the drop-down list. The list is populated based on the values maintained in user defined table - Customer Service: USER DEFINED: CUSTOMER SERVICE CRITERIA PARAMETERS.
Comparison Operator	Select comparison operator from the drop-down list.
Criteria Value	Specify criteria value.
)	Specify right bracket.
Logical Expression	Select logical operator from the drop-down list.
Enabled	Check this box to enable the selection criteria.

2. Perform any of the [Basic Actions](#) mentioned in Navigation chapter.
3. Click 'Check Criteria' for system to validate the query and display the results.

If the formula expression is mathematically incorrect when parameters are calculated, system displays error indicating 'INVALID FORMULA EXPRESSION: <<FORMULA PARAMETER>>'.

## 2.6 Transaction Codes

The system uses transaction codes to define the actions and tasks it can perform; for example, activating an account, changing a due date, applying a late fee, and charging off an account.

The Transaction Codes Setup screen catalogs and defines these core system actions.

Three sub screens, Parameters, Access Grid, and Products, record any additional information required to perform a transaction, the user types that can perform the transaction, and the product type to which the transaction codes apply.

---

### Note

The Software recommends that you restrict the access to the seed data once you are in production.

---

### To set up the Transaction Codes

1. Click **Setup > Setup > Administration > System > Transaction Codes**. The system displays the Transaction Codes screen.

2. In **Transaction Super Group** section, you can view the following information

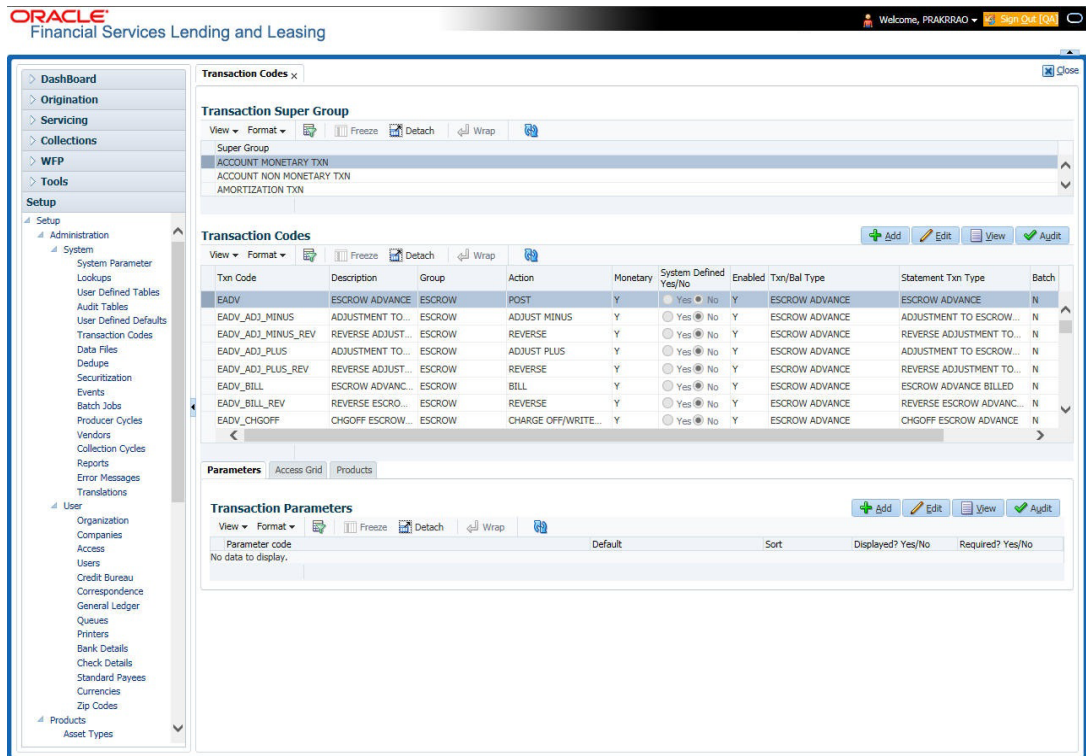

A brief description of the fields is given below:

Field	Do this:
Super Group	Select the Super Group you want to work with in the Transaction Codes screen.

3. Perform any of the [Basic Actions](#) mentioned in Navigation chapter.
4. In the **Transaction Codes** section, perform any of the [Basic Operations](#) mentioned in Navigation chapter

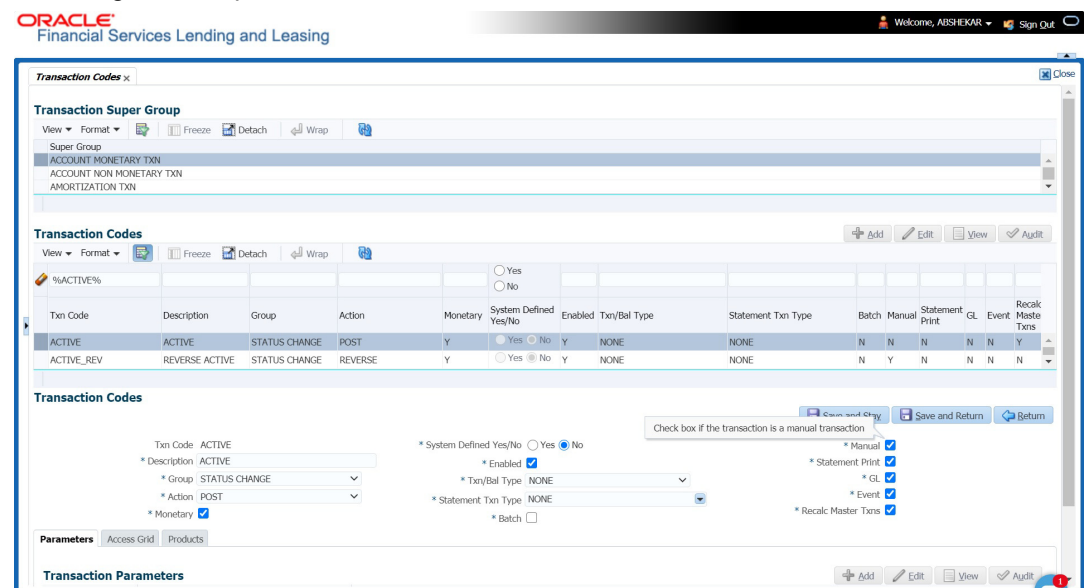

A brief description of the fields is given below:

Field	Do this:
Txn Code	Specify the transaction code (required).
Description	Specify the description for the transaction.
Group	Select the transaction group (the group within the Transaction Super Group that the transaction code belongs to) from the drop-down list.
Action	Select the action type code for the transaction (what action will take place when the transaction occurs) from the drop-down list.
Monetary	Check this box to maintain the transaction as a monetary transaction. If unchecked, then the transaction is nonmonetary.
System Defined Yes/ No	Select 'Yes', if you wish to maintain the transaction code as system defined and 'No', if you do not want to maintain it as system defined. System defined entries cannot be modified. If entry is not system defined, then it can be modified.
Enabled	Check this box to enable the transaction.
Txn/Bal Type	Select the transaction / balance type affected by the Transaction from the drop-down list.
Statement Txn Type	Select the statement transaction type (how the transaction should appear on the customer statement) from the drop-down list.
Batch	Check this box to perform the transaction in a batch process.
Manual	Check this box, if the transaction is a manual transaction. If you define a transaction as manual, the system recommends that the transaction that reverses it also be defined as manual.
Stmt Print	Check this box to print the transaction on customer statements.
GL	Check this box, if the transaction is a general ledger transaction.
Event	On selecting this check box, the particular Monetary/Non-Monetary transaction is considered for triggering of respective Monetary and Non-monetary transaction posting Event type. The particular Monetary/Non-Monetary transaction is available while defining Event Actions.  For more information, refer to <a href="#">Events (New Framework)</a> section.
Recalc Master Txns	Check this box for system to recalculate and repost consolidated fee at Master Account level. This is done automatically by identifying those monetary transactions which should trigger recalculation of Late Charge, Cycle Based Late Fee and Cycle Based Collection Late Fee at Master Account level when backdated transaction is posted on any Associated Account that is marked for fee consolidation.  For more information, refer to 'Cycle Based Fees' and 'Fee Consolidation' sections in 'Contract' setup screen.

5. Perform any of the [Basic Actions](#) mentioned in Navigation chapter.

## 2.6.1 Transaction Codes sub screens

The Transaction Codes screen contains three sub screens:

- Parameters
- Access Grid
- Products

---

### Note

Please contact your System Administrator / Implementation Manager before making any changes in these sub screens.

---

### 2.6.1.1 Parameters

Here, you can define the parameter information for the associated transaction.

- AMORTIZATION TXN
- PRODUCER MONETARY TXN
- FUNDING TXN
- ACCOUNT CONDITION TXN
- CORRESPONDENCES
- FEE ASSESSMENTS

(For manual transactions, these are the parameters that appear when you click Load Parameters on the Customer Service screen's Maintenance screen.)

---

### Note

Treat the Transaction Parameters sub screen as containing view-only information. This is very sensitive data and you should not change it without consulting Oracle Financial Services Lending and Leasing.

---

### To set up the Parameters

1. Click **Setup > Setup > Administration > System > Transaction Codes > Parameters**.
2. In the **Transaction Parameters** section, perform any of the [Basic Operations](#) mentioned in Navigation chapter.

A brief description of the fields is given below:

Field	Do this:
Parameter Code	Select the parameter code associated with the transaction code, from the drop-down list.
Default	Specify the default value for the transaction parameter (value to initially populate, or used if no value is supplied).
Sort	Specify the sort order for the transaction parameter.
Displayed? Yes/No	Select 'Yes' to display the parameter and 'No' if you do not want to display in current use.

Field	Do this:
Required? Yes/No	Select 'Yes' if the parameter is required and 'No' if you do not require the parameter. (You must select Required as empty values are not allowed.)

3. Perform any of the [Basic Actions](#) mentioned in Navigation chapter.

### 2.6.1.2 Access Grid

The Access Grid sub screen allows you to control access to each transaction according to user responsibility, account status, and account condition. It allows the administrator to control when these transactions may be conducted. Normally, you would create or modify the access based on either the user responsibility or account condition. Account status access is left unchanged.

#### To set up the Access Grid sub screen

1. Click **Setup > Setup > Administration > System > Transaction Codes > Access Grid**.
2. In the **Transaction User Access Definition** section, perform any of the [Basic Operations](#) mentioned in Navigation chapter.

A brief description of the fields is given below:

Field	Do this:
Access Type	Select the access grid function type (ACCOUNT CONDITION AND ACCOUNT STATUS) that is being used to control the creation of the associated transaction, from the drop-down list.
Access Value	Select the access function grid value from the drop-down list (based on a lookup associated with the Access Type. Multiple entries for each access type may be created as long as each has a different access value).
Allowed? Yes/No	Select 'Yes' if the access is allowed and 'No' if the access is not allowed (indicates whether the current Access Type / Access Value may create the associated transaction).
System Defined Yes/ No	Select 'Yes', if you wish to maintain access type as system defined and 'No', if you do not want to maintain it as system defined. System defined entries cannot be modified. If entry is not system defined, then it can be modified.

3. Perform any of the [Basic Actions](#) mentioned in Navigation chapter.

### 2.6.1.3 Products

The Products sub screen allows you to define the products to which the transaction codes apply. It allows the administrator to control if the associated transaction code will be available for use for specific product types and or funding types.

Normally, an Access Value of ALL is defined for one or more Access Types with a given Allowed value. Additional Access Values are then defined for the same Access Types with the opposite Allowed value. This controls access to the associated transaction.

#### To set up the Products sub screen

1. Click **Setup > Setup > Administration > System > Transaction Codes > Products**.

2. In the **Transaction Product Definition** section, perform any of the [Basic Operations](#) mentioned in Navigation chapter.

A brief description of the fields is given below:

Field	Do this:
Product Type	Select the product type associated with the transaction code from the drop-down list.
Funding Type	Select the funding type associated with the transaction code from the drop-down list.
Allowed? Yes/No	Select 'Yes' if the transaction is allowed and 'No' if the transaction is not allowed (indicates whether the current Access Type / Access Value may create the associated transaction).

3. Perform any of the [Basic Actions](#) mentioned in Navigation chapter.

## 2.7 Data Files

The Data Files Setup screen organizes information pertaining to the various input/output data files that the system can generate. The system uses the Data Files Setup screen to outline the file layouts of each data file produced/received within the system, including the length and data type of each column name.

These files are typically produced during the nightly process.

One major advantage for the system-defined data files is the format mask of each column name within each data file. A format mask is like a stencil that forces data input to be of the same format before accepting the data.

You can change the order in which the fields are displayed in the file.

---

### Note

Any addition or removal of a field or change in the data type length requires the Software involvement.

---

Data Files screen consists of the following two tabs:

- Output
- Input

### 2.7.1 Output tab

The Output tab in the Data Files screen allows you to define the structure of output data file through the following sections:

- Data File Definitions
- Record Definitions
- Column Definitions

#### 2.7.1.1 Data File Definitions

The Data File Definitions section defines specific data files. Each is associated with a specific Output Data Definition (ODD) batch job that gathers the data that the file will contain. While

new data file definitions may be created they will have no use unless a batch job is also created to populate the data.

### To set up Data File Definitions

1. Click **Setup > Setup > Administration > System > Data Files > Output** tab.
2. In the **Data Files Definitions** section, perform any of the [Basic Operations](#) mentioned in Navigation chapter.

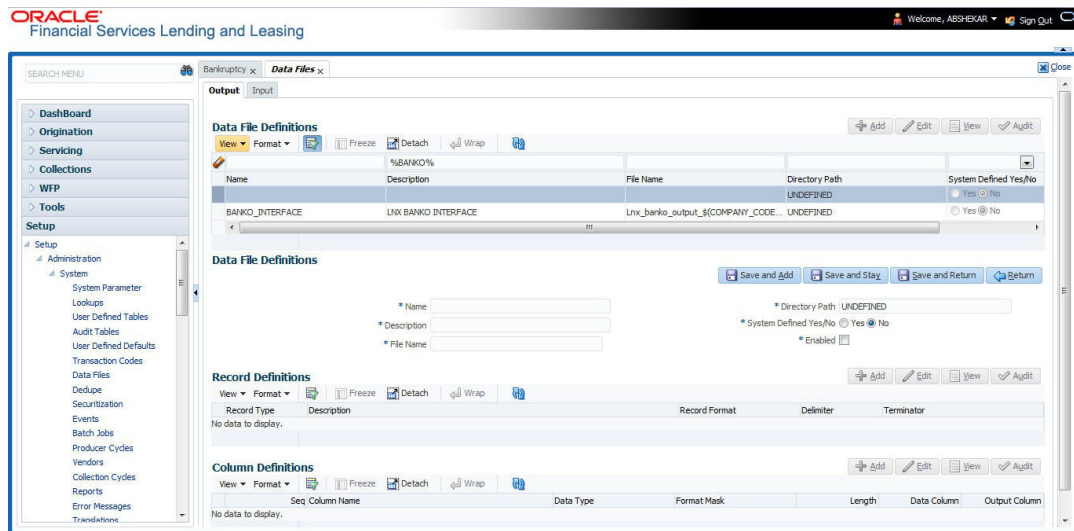

A brief description of the fields is given below:

Field	Do this:
Name	Specify data file type (name of data file definition).
Description	Specify data file description.
File Name	Specify data file name. Prefix used for files generated for this Data File. This is the only field on the Data File Definitions screen that can or should be modified by your Administrator. The generated file name will be in the form of <FILE NAME>_<COMPANY ID>_<BRANCH ID>_<MMDDYYYY>_<PROCESS ID>.DAT. The inclusion of _<COMPANY ID> and _<BRANCH ID> depends entirely on the associated batch process.
Directory Path	Specify the directory path.
System Defined Yes/No	Select 'Yes', if you wish to maintain the data file definition as system defined and 'No', if you do not want to maintain it as system defined. System defined entries cannot be modified. If the entry is not system defined, then it can be modified.
Enabled	Check this box to enable the data file definition.

3. Perform any of the [Basic Actions](#) mentioned in Navigation chapter.

#### 2.7.1.2 Record Definitions

Each data file definition is made up of one or more record definitions. These define organization of the data. The associated batch file determines how these records are used. The order in which the data is populated determines the order in which those records will

appear in the output file. This is generally related to the order the records appear in the Data File Definition section.

1. In the **Record Definitions** section, perform any of the [Basic Operations](#) mentioned in Navigation chapter.

A brief description of the fields is given below:

Field	Do this:
Record Type	Specify the type of record being defined.
Description	Specify record description.
Record Format	Select the format of output data (FIXED, VARIABLE) from the drop-down list.
Delimiter	Specify the delimiter (column separator used with VARIABLE format).
Terminator	Select the record terminator code (how the end of each record is indicated within the file -- CARRIAGE RETURN, LINE FEED, or CARRIAGE RETURN AND LINE FEED) from the drop-down list.

2. Perform any of the [Basic Actions](#) mentioned in Navigation chapter.

### 2.7.1.3 **Column Definitions**

Each record definition is made up of one or more column definitions. These define the output of the data. Much of this data is informational; it indicates what data is being provided by the associated batch job. Unless otherwise noted, the data should not be changed without changing the associated batch job.

1. In the **Column Definitions** section, perform any of the [Basic Operations](#) mentioned in Navigation chapter.

A brief description of the fields is given below:

Field	Do this:
Seq	Specify the order in which the output data dump will process the column information.
Column Name	Specify name/description of the column (informational only).
Data Type	Specify the data type. This describes the type of data the column is expected to contain (CHARACTER, DATE, or NUMBER). This effects how the ODD process handles the data, and should not be changed.
Format Mask	Select the format mask for the column from the drop-down list. For DATE or NUMBER columns, this field defines the output format of the data. For example; Date fields may be entered using the MM/DD/YYYY format, Number fields may be entered as decimal numbers with varying degrees of precision. Other formats for each data type are available.

Field	Do this:
Length	Specify the column length (the maximum number of characters of the output data to be included in the output file). Each output data details column may contain up to 240 characters of data. If the output data details column contains more data than the length value the data will be truncated. For VARIABLE records the length should be set to "-1" or a Delimited file will be created with FIXED LENGTH columns.
Data Column	Specify the data column sequence. This is the column that will be used to select the data that is being output. This should not be changed.
Output Column	Specify the output column sequence. This is the column that will appear in Output File. The Output Data Dump process allows for the output of 250 columns of data per record. No output column should be repeated in the setup for a record.

2. Perform any of the [Basic Actions](#) mentioned in Navigation chapter.

## 2.7.2 **Input tab**

Oracle Financial Services Lending and Leasing facilitates processing of a input data file received from external interface into the system through an automated batch job (IDDPRC\_BJ\_000\_01) triggered on regular intervals.

The Input tab in the Data Files screen allows you to define the input data file through the following sections:

- Input Data File Definitions
- Column Definitions

### 2.7.2.1 **Input Data File Definitions**

In the Input Data File Definitions section, you can define and maintain the structure of input data file to populate data from external system.

Oracle Financial Services Lending and Leasing also supports bulk upload of data into the system through input file processing for a set of process listed in Setup > Administration > System > Lookups > Lookup Code section.

Lookup Type: INCOMING\_FILE\_TYPE\_CD

Description: INCOMING LOG FILE TYPE CODE

In addition, there is also an option for configurable bulk upload of data in which the input file delimiter is configurable to required value. For more information, refer to [Configurable Bulk Upload](#) section.

#### **To set up Input Data File Definitions**

1. Click **Setup > Setup > Administration > System > Data Files > Input tab**.
2. In the **Input Data Files Definitions** section, you can make use of the copy option to copy the Input file definition and corresponding column definitions. To do so, click on the required record in the list, select the target company for which records needs to be created from 'Company' drop-down list and click 'Create Copy'. The following records are copied:
  - ITU\_TXN\_UPLOAD

- ASSET\_ASE\_UPLOAD
- ASSET\_ATA\_UPLOAD
- ASSET\_ATR\_UPLOAD
- ASSET\_AVL\_UPLOAD
- CURE\_LTR
- BKRP\_NEW
- BKRP\_UPDATE

Records for above files are created with 'External Table Name' as 'External Table Name\_Company code'.

3. Perform any of the [Basic Operations](#) mentioned in Navigation chapter.

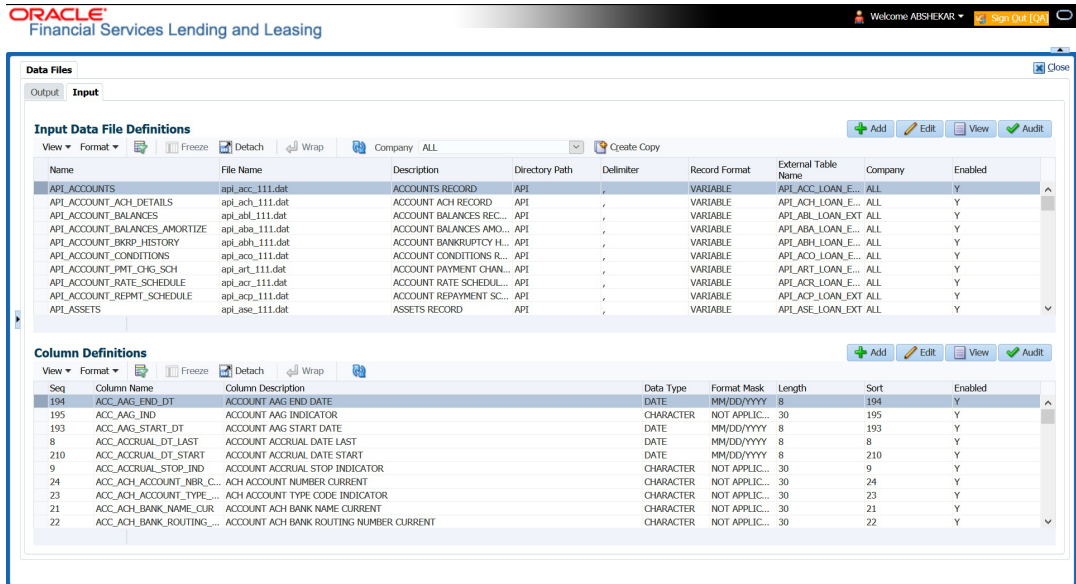

A brief description of the fields is given below:

Field	Do this:
Name	Specify a unique name for the input data file.
File Name	Specify the data file name with the correct prefix.
Description	Specify data file description.
Directory Path	Specify the directory path configured within OFSLL Database server to process the input data file.
Delimiter	Specify the delimiter used to separate column data. (Ex: Comma).
Record Format	System defaults the record format as 'VARIABLE'.
External Table Name	View the name of external table from which input data is populated.
Company	View the company name selected in external table.
Enabled	Check this box to enable the input data file definition.

4. Perform any of the [Basic Actions](#) mentioned in Navigation chapter.

### 2.7.2.2 Column Definitions

Each input data file definition is made up of one or more column definitions. These define the structure of data to be loaded from external system.

1. In the **Column Definitions** section, perform any of the [Basic Operations](#) mentioned in Navigation chapter.

A brief description of the fields is given below:

Field	Do this:
Seq	Specify the order in which the input data dump will process the column information.
Column Name	Specify name of the column.
Column Description	Specify description of the column.
Data Type	Select the data type from the drop-down list. The selected data type describes the type of data the column is expected to contain such as INTEGER/DATE/NUMBER/CHARACTER. This effects how the input data file processing handles the data, and should not be changed.
Format Mask	Select the format mask for the column from the drop-down list. The list displays the format depending on the Data Type selected.  For example; Date fields may be entered using the MM/DD/YYYY format, Number fields may be entered as decimal numbers with varying degrees of precision. Other formats for each data type are available.
Length	Specify the column length (the maximum number of characters of the data to be included in the input file).  Each input data details column may contain up to 240 characters of data. If the output data details column contains more data than the length value the data will be truncated. For VARIABLE records the length should be set to "-1" or a Delimited file will be created with FIXED LENGTH columns.
Sort	Specify the order in which the column definitions are to be sorted for display in the external interface screen (Customer Service > External Interfaces). There can be a maximum of 61 column definitions.
Enabled	Default selected. If not, you can check this box to enable the column definition.

2. Perform any of the [Basic Actions](#) mentioned in Navigation chapter.

### 2.7.2.3 Configurable Bulk Upload

In the process of configurable bulk upload of data, the input file delimiter is configurable to required value and data is processed based on the column definitions defined. This option is supported for Transactions and Collateral uploads to create new transactions and asset records in bulk.

For bulk upload of data, the input CSV (comma separated values) file is to be constructed in specific format as defined in Setup > Data Files > Input screen's 'Input Data File Definitions' and 'Column Definitions' sections.

For example, consider the following Column Definition details:

Seq	Column Name	Column Description	Data Type	Length	Sort
1	ASE_OPERATION_IND	OPERATION IND	CHARACTER	30	1
2	ASE_NBR	ASSET NUMBER	NUMERIC	30	2
3	ASE_REGN_DT	REGISTRATION DATE	DATE	30	3

If the delimiter in Input Data file definitions is set as ',' (comma), then the csv can be constructed in same format and sequence of column definition as indicated below with each row as one record:

```
ASE_OPERATION_IND,ASE_NBR,ASE_REGN_DT
NEW,20151200010476,12/08/2015
EXISTING,20111300010468,13/10/2011
NEW,20101400010812,14/11/2016
```

The CSV file is to be placed in the directory path/work area which is the base path defined in system parameter - `UIX_INCOMING_FILE_PATH` (INCOMING FILE PATH OF APP SERVER) by the system administrator and further appended by the configurable sub folder name such as ITU or ICC. For example: `/scratch/work_area/<domain name>/input/itu`.

Following are the Lookup code maintained in Setup > Administration > System > Lookups > Lookup Code section for respective process type:

Process Type	Lookup Code	Description
Transaction File Upload	ITU	TRANSACTION UPLOAD
Asset File Upload	ICC	INPUT CREATE COLLATERAL

- For Transaction File Upload, only one csv file can be created with multiple records and on processing, the data is populated into Servicing > Customer Service > Transaction > History > Transactions tab.
- For Asset File Upload, separate csv files are to be created to upload the data into Collateral Management screen's Collateral details, Valuation, Addons/Attributes, and Tracking sections respectively.

On executing the scheduled batch job in SET-IFP, `IDDP RC_BJ_000_02` (BULK INPUT DATA INSERTION), the data in csv file is processed and is displayed in Servicing Customer Service > External Interfaces tab. Such data does not need authorization and is directly uploaded on validating the sequence, position, and format.

The status of batch job can be viewed in Dashboard > System Monitor > Batch Jobs screen. The records which resulted in error are listed in the bad file.

## 2.8 Events

In the current version of Oracle Financial Service Lending and Leasing, the Events framework has undergone changes in the processing type from earlier Engine based framework to Entity

based framework and OFSLL is enabled to support both old and new type of events processing.

If you have upgraded from an older version of OFSLL, the existing events listed in 'Event Types' tab and action types listed in 'Event Action Types' tab will still be functional as intended but cannot be added or modified. Along with these two tabs, the data in 'Online' and 'Batch' tab are also displayed in read-only mode. However, new events and action types can only be created in 'Events' tab.

- For existing events defined in the system, refer to [Events \(Existing Framework\)](#).
- To work with new events framework, refer to [Events \(New Framework\)](#).

## 2.8.1 **Events (Existing Framework)**

During account processing, when an account moves from one status/sub status to another, or changes condition, the system can trigger an event and perform the associated event actions. This can occur either online or in batch mode.

---

### **Note**

Only predefined events and actions can be set up on the Events Setup screen. You cannot create new event types or action types.

---

As processing events and associated actions require additional processing at the server level, the performance of the transactions, for which the events are setup, may be adversely affected dependent upon your specific configuration.

In the Events screen you can view "trigger events" with associated actions which the system performs during account processing. The fields on this screen are both system and user defined. There are four sub screens on the Events screen to set up and maintain these events:

- Events Types
- Event Action Types
- Online
- Batch

Event Types and Action Types sections of this screen provide a master table for setting up the online and batch events. This setup triggers the event, which in turn triggers the actions associated with the events, during account processing.

### **Navigating to Events**

1. On the Oracle Financial Services Lending and Leasing home screen, click **Setup > Setup > Events**.

#### 2.8.1.1 **Event Types**

Click **Setup > Setup > Administration > System > Events > Line of credit > Events Types**.

2. In the Event Types tab, you can view the existing events and its details maintained in the system.

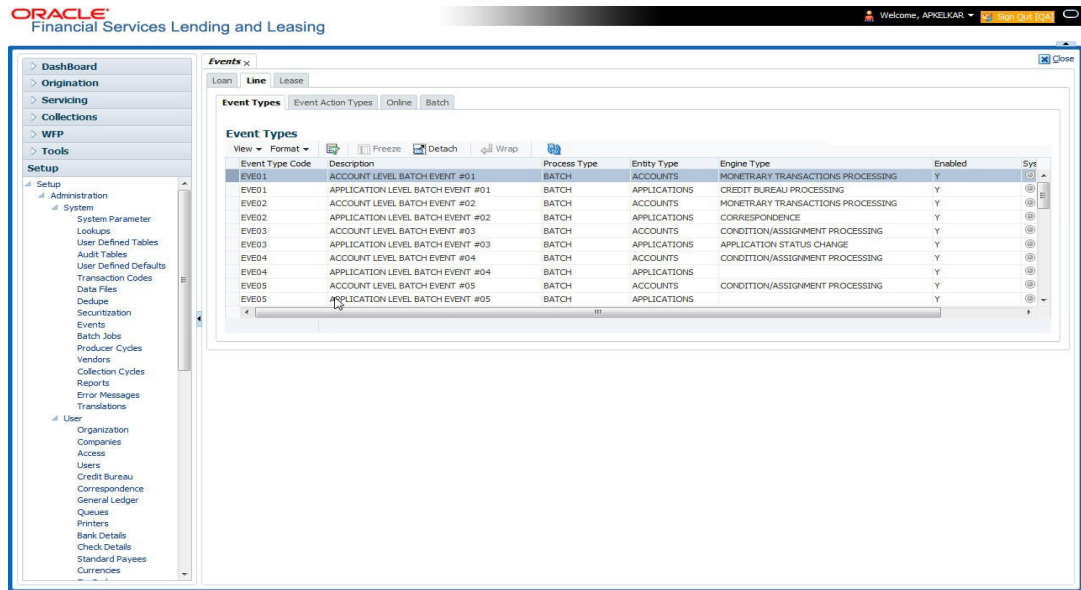

A brief description of the fields is given below:

Field:	Do this:
Event Type Code	View the event type code.
Description	View the event description.
Process Type	View the event action processing type (BATCH or ONLINE).
Entity Type	View the entity type (ACCOUNTS or APPLICATIONS).
Engine Type	View the engine type (MONETARY TRANSACTIONS PROCESSING, NON-MONETARY TRANSACTION PROCESSING, CONDITION/ASSIGNMENT PROCESSING, APPLICATION STATUS CHANGE, CREDIT BUREAU PROCESSING, LETTERS PROCESSING or CORRESPONDENCE).
Enabled	'Y' indicates event type is enabled and 'N' indicates disabled.
System Defined	If 'Yes' indicates that the event type is system defined. If 'No' indicates that the event type is user defined.

### 2.8.1.2 Event Action Types

The **Event Action Types** section is system defined and lists the action codes supported in the system.

1. Click **Setup > Setup > Administration > System > Events > Line of credit > Event Action Types**.

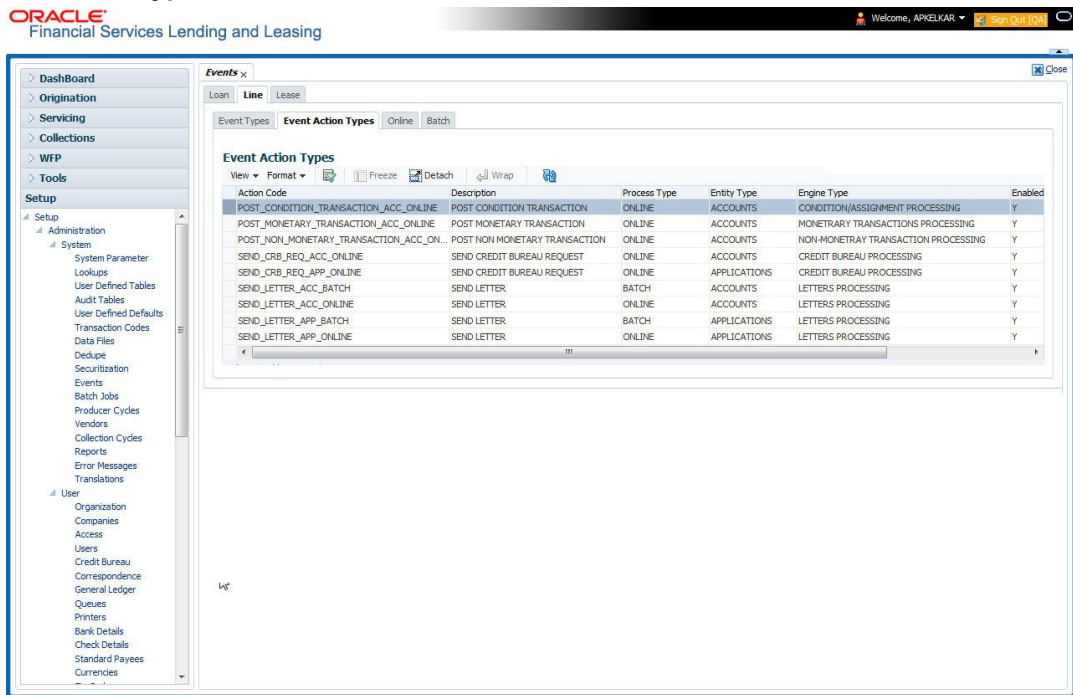

A brief description of the fields is given below:

Field:	Do this:
Action Code	View the action code.
Description	View the action description.
Process Type	View the event action processing type (BATCH or ONLINE).
Entity Type	View the entity type.
Engine Type	View the engine type.
Enabled	'Y' indicates event action type is enabled and 'N' indicates disabled.
System Defined	If 'Yes' indicates that the event action type is system defined. If 'No' indicates that the event action type is user defined.

### 2.8.1.3 Online

The Online tab allows you to view the online events defined in the system along with the event criteria actions. The system supports the following online events:

- For change in account's status system processes the event's actions when the:
  - Account status of ACTIVE is reversed
  - Account status is changed to PAID
  - Account status change to PAID is reversed
  - Account status is changed to CHARGE OFF
  - Account status change to CHARGE OFF is reversed.

2. The opening or closing of an accounts conditions. The system processes the event's actions when the:

- Account condition DELINQUENT is opened
- Account condition DELINQUENT is closed
- CHG OFF Reversal
- Paid Off Reversal
- BKRP is closed
- BKRP Is Opened
- When Queue is Closed
- When status/ Sub status changed to 'Approved- Rehashed'
- Account condition SCHG is closed
- Account condition SCHG is Opened

3. The posting of a non-monetary transaction to the account.

The events that can be performed online after each of the events listed above are as follows:

- Send correspondence for an account
- Generate correspondence for an account
- Send a credit bureau request for an account
- Post a monetary transaction for an account
- Post a condition transaction for an account

**To view Online Event**

Click **Setup > Setup > Administration > System > Events > Line of credit > Online.**

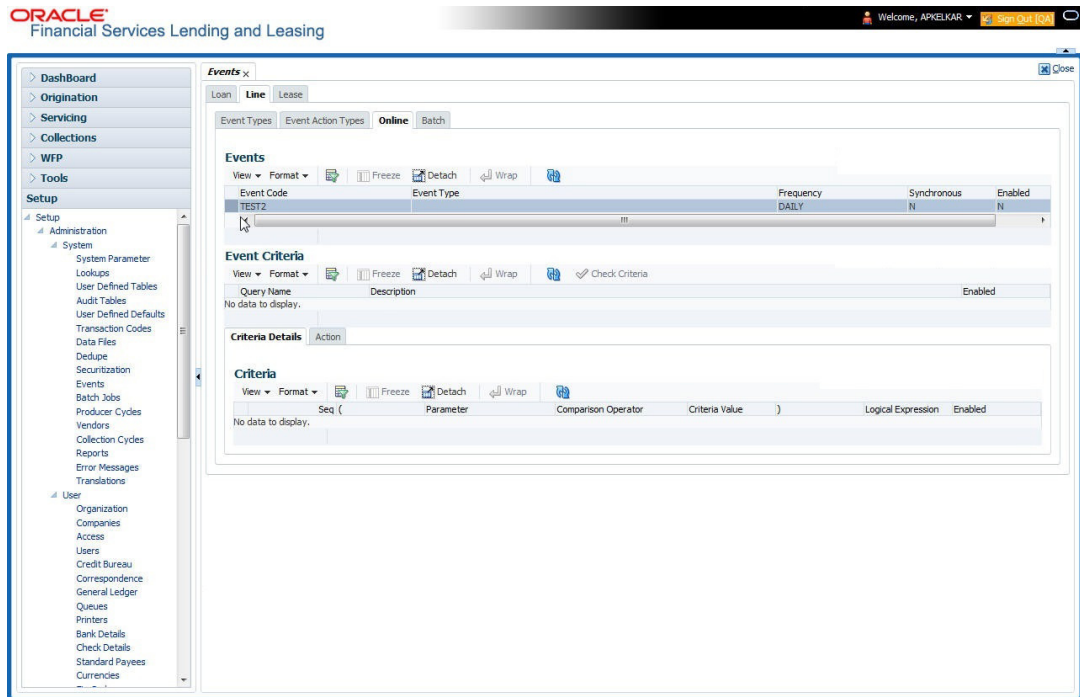

A brief description of the fields is given below:

<b>Field:</b>	<b>Do this:</b>
Event Code	View the event code.

Field:	Do this:
Event Type	View the event type.
Synchronous	'S' indicates that the event is synchronous (i.e. any failure in triggering the event will fail to trigger the entire transaction). If 'A' indicates that the event is asynchronous (i.e. any failure in the event will not affect the transaction, which will be successfully completed).
Enabled	'Y' indicates event type is enabled and 'N' indicates disabled.

The **Event Criteria** section allows you to view the query defined for an event.

A brief description of the fields is given below:

Field:	Do this:
Query Name	View the query name.
Description	View the query description.
Enabled	'Y' indicates event criteria is enabled and 'N' indicates disabled.

### Criteria Details

The Criteria Details sub tab allows you to view the defined selection criteria for the event. System uses these criteria to determine which account to include in the event action.

A brief description of the fields is given below:

Field:	Do this:
Seq	View sequence number.
(	Indicates opening bracket.
Parameter	View the parameter selected for the criteria.
Comparison Operator	View the comparison operator selected for the criteria.
Criteria Value	View the criteria value.
)	Indicates closing bracket.
Logical Expression	View the logical operator selected for the criteria.
Enabled	'Y' indicates event selection criteria is enabled and 'N' indicates disabled.

### Actions

In the Actions sub tab, you can view the actions that the system performs when event is triggered. There can be more than one event action for a particular event and the Seq field defines the order in which the event action should occur.

A brief description of the fields is given below:

<b>Field:</b>	<b>Do this:</b>
Description	View the event action description.
Seq	View sequence number defined for the action.
Enabled	'Y' indicates event action is enabled and 'N' indicates disabled.

For each event action, view the **Action Parameters** defined. A brief description of the fields is given below:

<b>Field:</b>	<b>Do this:</b>
Description	View the parameter description.
Value	View the parameter value.
Required	'Y' indicates action parameter is required and 'N' indicates not-required

#### **2.8.1.4 Batch**

The Batch screen allows you to view the events performed as a batch transaction by the system. The system supports the following predefined batch events for account processing. (These batch events are listed in the Events Types tab):

- ACCOUNT LEVEL BATCH EVENT #01
- ACCOUNT LEVEL BATCH EVENT #02
- ACCOUNT LEVEL BATCH EVENT #03
- ACCOUNT LEVEL BATCH EVENT #04
- ACCOUNT LEVEL BATCH EVENT #05
- ACCOUNT LEVEL BATCH EVENT #06
- ACCOUNT LEVEL BATCH EVENT #07
- ACCOUNT LEVEL BATCH EVENT #08
- ACCOUNT LEVEL BATCH EVENT #09
- ACCOUNT LEVEL BATCH EVENT #10

## To view the Batch Event

Click **Setup > Setup > Administration > System > Events > Line of credit > Batch**.

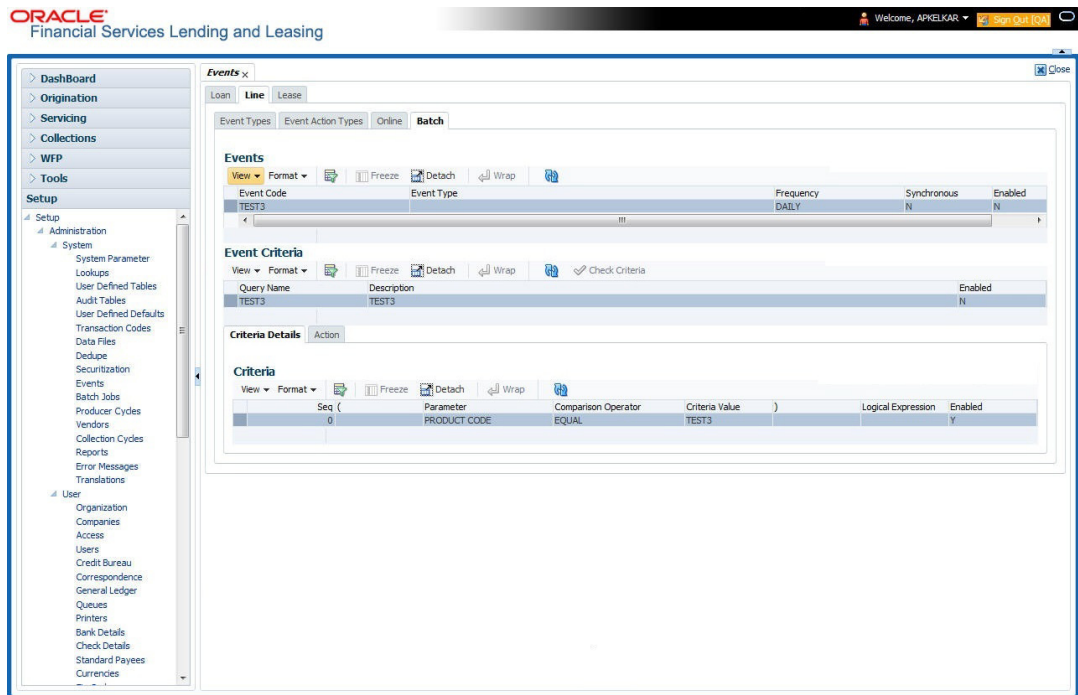

A brief description of the fields is given below:

Field:	Do this:
Event Code	View the event code.
Event Type	View the event type.
Frequency	View the event frequency.
Enabled	'Y' indicates event type is enabled and 'N' indicates disabled.

The **Events Criteria** section allows you to view the query name and event description defined for an event.

A brief description of the fields is given below:

Field:	Do this:
Query Name	View the query name.
Description	View the event description.
Enabled	'Y' indicates event criteria is enabled and 'N' indicates disabled.

### Criteria Details

The Criteria Details sub tab allows you to view the defined selection criteria for the event. System uses these criteria to determine which account to include in the event action.

A brief description of the fields is given below:

Field:	Do this:
Seq	View sequence number.
(	Indicates opening bracket.
Parameter	View the parameter selected for the criteria.
Comparison Operator	View the comparison operator selected for the criteria.
Criteria Value	View the criteria value.
)	Indicates closing bracket.
Logical Expression	View the logical operator selected for the criteria.
Enabled	'Y' indicates event selection criteria is enabled and 'N' indicates disabled.

### Action

In the Actions sub tab, view the actions that the system performs after the event is triggered. There can be more than one event action for a particular event. The Seq field defines the order in which the event action should occur. System supports the following batch event actions:

- Send letter for an account
- Generate correspondence for an account

A brief description of the fields is given below:

Field:	Do this:
Description	View the event action description.
Seq	View sequence number defined for the action.
Enabled	'Y' indicates event action is enabled and 'N' indicates disabled.

For each event action, view the **Action Parameters** defined. A brief description of the fields is given below:

Field:	Do this:
Description	View the parameter description.
Value	View the parameter value.
Required	'Y' indicates action parameter is required and 'N' indicates not-required

## 2.8.2 Events (New Framework)

Events in OFSLL refers to user/system generated actions on the system such as updating an account condition as delinquent or moving the status of a collateral from 'INACTIVE' to 'ACTIVE' and so on. Whenever such a type of event occurs some defined action can be performed by the system.

When there is change in entities like Account, Customer and so on by performing an insert/update operation on the base table, system can trigger a defined event with an associated event action to expose the same for third-party applications through JMS message or perform OFSSL actions like posting Comment/Call Activity and so on.

The Events tab serves as a common framework for Loan, Line and Lease modules. In a single flow you can define 'events' with associated actions for entities like Account, Customer and so on with the type of processing mode as either Online or Batch mode. Further, you can define one or more event criteria as a trigger when the corresponding event occurs. For each defined criteria you can define the available event action and associated action parameter(s) to initiate corresponding action in external / internal system.

### Events Workflow

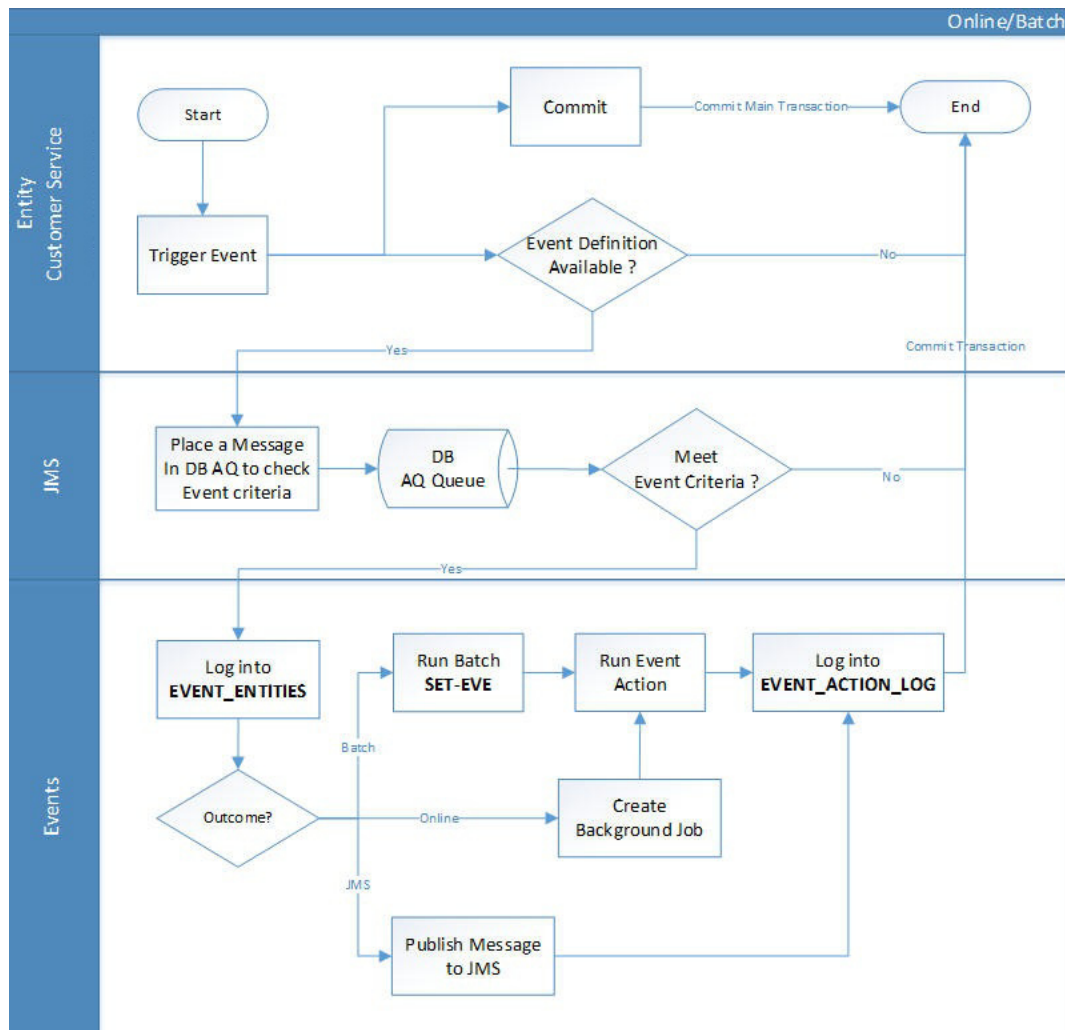

As per the above workflow:

- During Servicing stage, when an event is triggered, the main transaction is committed and a new parallel transaction is created to check if there is an event definition available.
- If there is an event definition available, system places an AQ (Advanced Queueing) message in database to check for any matching event criteria. There can be one or more criteria for an event in database which is further evaluated to get the matching criteria. On identifying a matching criteria, the defined event with criteria is logged into event entities.
- Based on the Event Type, system executes the associated Event Actions.

- If the event is configured to Batch mode, the event action is performed when the following batch jobs - EVEPRC\_BJ\_100\_01 (BATCH EVENTS PROCESSING for the Entities Account/Application/Assets) and/or EVEPRC\_BJ\_100\_03 (BATCH EVENTS PROCESSING for the Entities Customer/Business/Vendors/Producers) is executed.
- If the event is configured to Online mode, system performs the corresponding actions immediately.
- If the Event Action is defined as JMS, a json message is generated with the below format. You can configure additional details into the message by using response User Defined Tables. The data added in this table will be represented in Custom Block as illustrated in the example below.

```
{
  "EventDetail": {
    "EventID": 8535,
    "EventType": "ACC_CREATE",
    "EventMessage": "ACO CREATE ACCOUNT LINE",
    "EntityNbr": "201XXXXXX9",
    "EventStartDt": "2019-04-05T02:48:35",
    "EventProcessedDt": "2019-04-05T02:48:35",
    "Custom": [
      {
        "CustomTabName": "User Defined Table 1",
        "DateData": [{
          "KeyName": "CreationDate",
          "KeyValue": "2017-12-18T00:00:00"
        }],
        "NumberData": [{
          "KeyName": "BusinessPhoneNumber",
          "KeyValue": 1234567890
        }],
        "StringData": [{
          "KeyName": "OrgName",
          "KeyValue": "Oracle"
        }]
      },
      {
        "CustomTabName": "User Defined Table 2",
        "DateData": [{
          "KeyName": "CreationDate",
          "KeyValue": "2017-12-18T00:00:00"
        }],
        "NumberData": [{
          "KeyName": "BusinessPhoneNumber",
          "KeyValue": 1234567890
        }],
        "StringData": [{
          "KeyName": "OrgName",
          "KeyValue": "Oracle"
        }]
      }
    ]
  }
}
```

- The following table indicates parameters available for JMS action type definition.

Parameter	Description	Display
EVENTID	System Generated Sequence	N
EVENTTYPE	Lookup Code of Event Type Code	N
EVENTMESSAGE	User entered event action message.	Y
ENTITYNBR	Entity Number. For example, Account / Customer Number	N
EVENTSTARTDATE	Event Generation Date and Time	N
EVENTPROCESSDATE	Event Process Date and Time	N

---

#### Note

The parameter marked as 'Y' in Display column are only available in event action screen for user configuration. Other parameters are system defined and will be part of every event.

---

- For each Event Action, there is a User Defined Table maintained in the system and the same is configurable. There is also User Defined Table maintained based on Response Parameters and the response fields can be used to configure Entity Key, Non-Key and Data columns for custom block of json message. Following combination of Event to UDT mapping are maintained in the system:

- Entity Type | Event | Criteria UDT Type
- Entity | Event Action | UDT Type | UDT Response Type

For complete list of the Events and Actions mapping maintained in the table 'event\_action\_type\_mapping', refer to the reference below:

[https://docs.oracle.com/cd/F35490\\_01/pdf/refdocs/Events\\_UDT\\_Mapping.pdf](https://docs.oracle.com/cd/F35490_01/pdf/refdocs/Events_UDT_Mapping.pdf)

## Navigating to Events

On the Oracle Financial Services Lending and Leasing home screen, click **Setup > Administration > System > Events > Events** tab.

## To define an Event

- Click **Setup > Setup > Administration > System > Events > > Events** tab.

Event Code	Description	Entity Type	Event Type	Processing Type
CUST_ADDR_UPDATE	CUST_ADDR_UPDATE	CUSTOMERS	EVENT TO PROCESS ACTIONS WHEN ADDRESS DATA IS UPDATED	ONLINE
EVENT_TM_POST	CALL ACTIVITY POST	ACCOUNTS	EVENT TO PROCESS ACTIONS WHEN NEW MON MONETARY RECORD IS POSTED	ONLINE
INSERT_CALL_ACTIVITY	CALL ACTIVITY	PRODUCERS	EVENT TO PROCESS ACTIONS WHEN PRODUCER DATA IS UPDATED	ONLINE
SEC_ADD_ACC_POOL_BATCH	SEC_ADD_ACC_POOL_BATCH	SECURITIZATION	EVENT TO PROCESS ACTION WHEN NEW ACCOUNT ADDED TO POOL	BATCH
SEC_ADD_ACC_POOL_ONLINE	SEC_ADD_ACC_POOL_ONLINE	SECURITIZATION	EVENT TO PROCESS ACTION WHEN NEW ACCOUNT ADDED TO POOL	ONLINE
SEC_REM_ACC_POOL_BATCH	SEC_REM_ACC_POOL_BATCH	SECURITIZATION	EVENT TO PROCESS ACTION WHEN ACCOUNT REMOVED FROM POOL	BATCH
SEC_REM_ACC_POOL_ONLINE	SEC_REM_ACC_POOL_ONLINE	SECURITIZATION	EVENT TO PROCESS ACTION WHEN ACCOUNT REMOVED FROM POOL	ONLINE

The 'Event Criteria' section shows a table with columns for Query Name, Description, and Enabled. The 'Actions' section shows a table with columns for Action Type, Action Code, and Seq Enabled.

A brief description of the fields is given below:

Field:	Do this:
Event Code	Specify the unique event code.
Description	Specify the event description.
Entity Type	Select the entity type <del>as either ACCOUNTS or CUSTOMERS</del> from the drop-down list. The list is populated based on EVENT_ENTITY_TYPE_CD lookup code.
Event Type	Select the event identification type for the entity from the drop-down list. The list is populated based on EVENT_TYPE_CD lookup code.

Field:	Do this:
Processing Type	Specify the processing type as either ONLINE or BATCH from the drop-down list. The list is populated based on EVENT_PROCESS_TYPE_CD lookup code.  - For Online events, when the event is triggered corresponding actions are processed immediately. Here all the event action executions are asynchronous and does not impact main transaction.  - For Batch events, the event is triggered when the following batch jobs - EVEPRC_BJ_100_01 (BATCH EVENTS PROCESSING for the Entities Account/Application/Assets) and/or EVEPRC_BJ_100_03 (BATCH EVENTS PROCESSING for the Entities Customer/Business/Vendors/Producers) is executed and actions are processed.
Enabled	Check this box to activate the event type.

2. Perform any of the [Basic Actions](#) mentioned in Navigation chapter.

In the **Event Criteria** sub tab, you can create a query to an event.

3. In the **Event Criteria** sub tab, perform any of the [Basic Operations](#) mentioned in Navigation chapter.

A brief description of the fields is given below:

Field:	Do this:
Query Name	Specify the unique query name.
Description	Specify the event criteria description.
Enabled	Check this box to enable the event criteria.

4. Perform any of the [Basic Actions](#) mentioned in Navigation chapter.

### Criteria Details

The Criteria Details sub tab allows you to define the selection criteria for the event. System uses these criteria to determine which account to include in the event action.

5. In the **Criteria Details sub tab**, perform any of the [Basic Operations](#) mentioned in Navigation chapter.

A brief description of the fields is given below:

Field:	Do this:
Seq	Specify sequence number.
(	Specify the opening bracket.
Parameter	Select the parameter from the drop-down list.
Comparison Operator	Select comparison operator from the drop-down list.
Criteria Value	Specify the criteria value.

Field:	Do this:
)	Specify the closing bracket.
Logical Expression	Select the logical operator from the drop-down list.
Enabled	Check this box to enable the criteria details.

6. Perform any of the [Basic Actions](#) mentioned in Navigation chapter.

### Actions

In the Actions sub tab, you can define the event action that the system need to perform when the event is triggered. You can define more than one event action for a particular event and use the Seq field to define the order in which the event action should occur.

7. In the **Action** sub tab, perform any of the [Basic Operations](#) mentioned in Navigation chapter.

A brief description of the fields is given below:

Field:	Do this:
Action Type	Select the action type from the drop-down list. The list is populated based on EVENT_ACTION_TYPE_CD lookup code.
Action Code	The action code is displayed as 'None' by default.
Seq	Specify the sequence number of executing the event action.
Enabled	Check this box to enable the event action.

8. Perform any of the [Basic Actions](#) mentioned in Navigation chapter.

### Action Parameters

In the **Action Parameters** sub tab, you can define the action parameters with corresponding values for each event action.

9. To define the Action Parameters, in the **Action** sub tab, click Add or Edit. You can also perform any of the [Basic Operations](#) mentioned in Navigation chapter.

10. Click 'Load Parameters'. The applicable Action Parameters are loaded for update.

A brief description of the fields is given below:

Field:	Do this:
Description	System auto populate the description from user defined table based on Action code selected.
Value Type	Select the value type as either CONSTANT or SYSTEM DRIVEN or USER INPUT to be included during event action execution from the drop-down list. The list is populated based on EVENT_VALUE_TYPE_CODE lookup code.  For SEND CORRESPONDENCE Action Type, there are additional parameters - USER DEFINED ELEMENT and USER DEFINED CONSTANT available in Setup > Correspondence screen to provide input during execution of Event Action. The same is available in Events screen and can be modified before triggering the event action.

Field:	Do this:
Value	<p>If the Value Type is selected as CONSTANT, specify the required action parameter value.</p> <p>If the Value Type is selected as SYSTEM DRIVEN, you can add the following values for system to derive the parameter values during the execution of the Event.</p> <p>\$GLDATE - GL DATE System Parameter Value</p> <p>\$PAYMENTAMOUNT - Account Monthly Payment Amount</p> <p>\$OUTSTANDINGAMOUNT - Account Total Outstanding Amount</p> <p>\$RATE - Account Rate</p> <p>\$TOTALTERM - Account Total Term</p> <p>\$AVAILABLETERM - Account Available Term</p>
Required	'Y' indicates the action parameter is required, else No.

11. Perform any of the [Basic Actions](#) mentioned in Navigation chapter.

### 2.8.3 Monitoring JMS Event Actions

You can verify the status of events and event actions on the Monitor Jobs screen of the System Monitor screen.

#### To monitor events

1. On the Oracle Financial Services Lending and Leasing home screen, click **Dashboard > Dashboard > System Monitor > JMS Queues**.

The JMS Queues screen displays the 'Status' for all asynchronous events processed in the system.

*For more details, refer to Dashboard > System Monitor section in any of the User Guides.*

## 2.9 Batch Jobs

"Batch jobs" refer to the back-end processes that automatically run at a certain time. There are two types of batch jobs:

- Business processes (such as billing and delinquency processing)
- Housekeeping tasks (such as application aging and application purging)

### 2.9.1 Batch Jobs

The Batch Job screen allows you to set up, monitor, and maintain batch jobs in the system.

Batch jobs can be set up to be performed on a daily, weekly, monthly, and ad-hoc basis. Batch jobs can also be configured to trigger an e-mail or phone message if a batch job fails.

Critical batch jobs control job flow and system date rollover to allow recovery during errors. Errors are instances where a process did not successfully complete. Failures indicate that a particular job encountered errors that require remedial action. The number of errors allowed before failure is defined for each job. Some errors automatically result in a failure.

### **Navigating to Batch Jobs:**

1. On the Oracle Financial Services Lending and Leasing home screen, click **Setup > Setup > Administration > System > Batch Jobs**. The Batch Jobs details are further grouped into two tabs:
  - Batch Jobs tab
  - Job Holidays tab

#### **2.9.1.1 Batch Jobs**

In the Batch Job Setup screen, you can track and maintain all batch processes within the system. Using this form, the system administrator can configure the frequency and start time of each batch process, as well as set the number of threads to improve performance.

“Threading” allows a specific job to be separated into smaller units that are processed at the same time. This allows Oracle Financial Services Lending and Leasing to complete the job in less time.

You can set up multiple batch jobs within a batch set. In the Batch Job Sets section, each process is listed with the last run date (Last Run Dt field) and the next scheduled process date (Next Run Dt field). In the Freq Code and Freq Value fields, you can determine the frequency of each batch set, such as daily, weekly and monthly. You can also set up batch sets to incorporate a dependency on another batch set. This way, if the initial batch fails, the dependent set will not be processed.

In the Batch Jobs section, you can configure the process to run on weekends and holidays using the respective option boxes.

**CAUTION:** As the batch job setup widely affects the Oracle Financial Services Lending and Leasing system, Oracle Financial Services Software suggests that the system administrator has a clear understanding of the various functionalities within Oracle Financial Services Lending and Leasing before creating and updating the batch processes.

For the standard job set please review the Visio document, **dbk\_std\_detail\_design\_job\_sets.vsd**

#### **Configure Batch Jobs at Company Level**

OFSLL is enabled to process the configured batch jobs at each Company level giving a flexibility to schedule and run batch job or EOD processing at desired time zone. Irrespective of Company or Branch, the batch jobs can be run independently on specific time in scheduler. For more details on configuring the batch job at each company definition level, refer to Appendix - Configuration at Company Level chapter.

#### **To setup a Batch job**

1. Click **Setup > Setup > Administration > System > Batch Jobs**.
2. In the **Batch Job Sets** section, you can make use of the copy option to copy the whole batch job set at one go with header and detailed records for each company definition. To do so, select the Company from drop-down list and click ‘Create Copy’. System copies the batch job sets from the selected Company record to the Company selected from drop-down list. All those batch job set which are not already available in the selected Company are copied.

Note that:

- The ‘Create Copy’ option can be used multiple times.
- The Company drop-down list is displayed based on the User Access defined for the logged-in user.

3. Perform any of the [Basic Operations](#) mentioned in Navigation chapter.

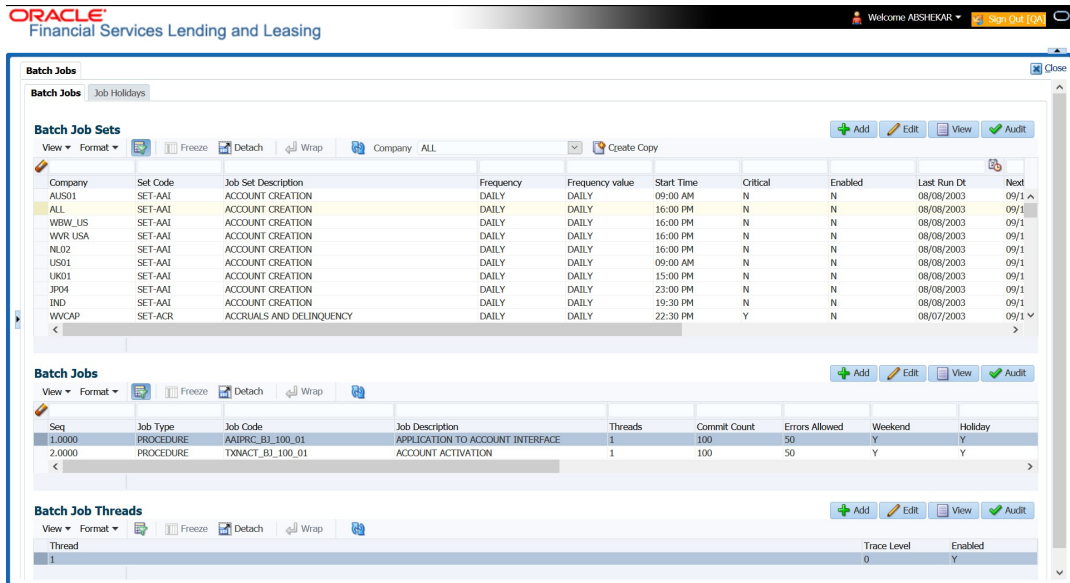

A brief description of the fields is given below:

Field:	Do this:
Company	Select the company from the drop-down list. The list is populated only with those Company Definitions to which you have been provisioned access.  This company is considered if system is setup to process batch jobs at Company level. For more information, refer to 'Appendix - Company Level GL Date Configuration' section.
Set Code	Specify the code for the batch job set.
Job Set Description	Specify the description for the batch job set.
Frequency	Select the frequency at which the job set is to be executed from the drop-down list.
Frequency Value	Select the frequency value from the drop-down list. The frequency value will be displayed based on the frequency code selected.
Start Time	Specify the start time for the job set.
Critical	Check this box to set job as critical. A "critical" job is one that prevents the General Ledger (GL) post date from rolling forward, should the job fail.
Enabled	Check this box to enable the job set.
Last Run Dt	The system displays the last run date of the job set.
Next Run Dt	Specify the next run date for job set. You can select the data from adjoining calendar icon.
Parent	Select the parent job set from drop-down list.

Field:	Do this:
Dependency	Select the type of dependency on the parent from drop-down list.

4. Perform any of the [Basic Actions](#) mentioned in Navigation chapter.
5. In the **Batch Job** section, perform any of the [Basic Operations](#) mentioned in Navigation chapter.

A brief description of the fields is given below:

Field:	Do this:
Seq	Specify the batch job sequence number. <b>Note:</b> Within a job set, jobs are executed sequentially based on the sequence number assigned.
Job Type	Select the batch job request type from the drop-down list.
Job Code	Specify the batch job request code.
Job Description	Specify the batch job description.
Threads	The system displays the number of threads used by the job.
Commit Count	Specify the number of rows after which auto-commit is triggered.
Errors Allowed	Specify the number of errors allowed.
Weekend	Check this box to perform batch jobs on weekend.
Holiday	Check this box to perform batch jobs on a holiday. (Holidays are defined on the Job Holidays screen.)
Enabled	Check this box to enable the batch job.
Parent	Select the parent batch job from the drop-down list.
Dependency	Select the dependency clause of the batch job from the drop-down list.
Command	Specify the command line for the job (required).
RollbackSegment	If you choose, use this field to specify the rollback segment for job.

6. Perform any of the [Basic Actions](#) mentioned in Navigation chapter.
7. In the **Batch Job Thread** section, perform any of the [Basic Operations](#) mentioned in Navigation chapter.

A brief description of the fields is given below:

Field:	Do this:
Thread	Specify the name of thread.
Trace	Specify the SQL trace level (0, 1, 4, 8, 12). The higher the number, the more activities the system can trace.

<b>Field:</b>	<b>Do this:</b>
Enabled	Check this box to enable the thread.

8. Perform any of the [Basic Actions](#) mentioned in Navigation chapter.

### 2.9.1.2 Job Holidays

The system allows you to define holidays within the company on Job Holidays screen. You can then use the Batch jobs screen to set up whether you want the system to perform batch jobs on these days or not, using the Holiday box of Batch Jobs section .

#### To define job holidays

1. Click **Setup > Setup > Administration > System > Batch Jobs > Job Holidays**.
2. In the **Job Holidays** section, perform any of the [Basic Operations](#) mentioned in Navigation chapter.

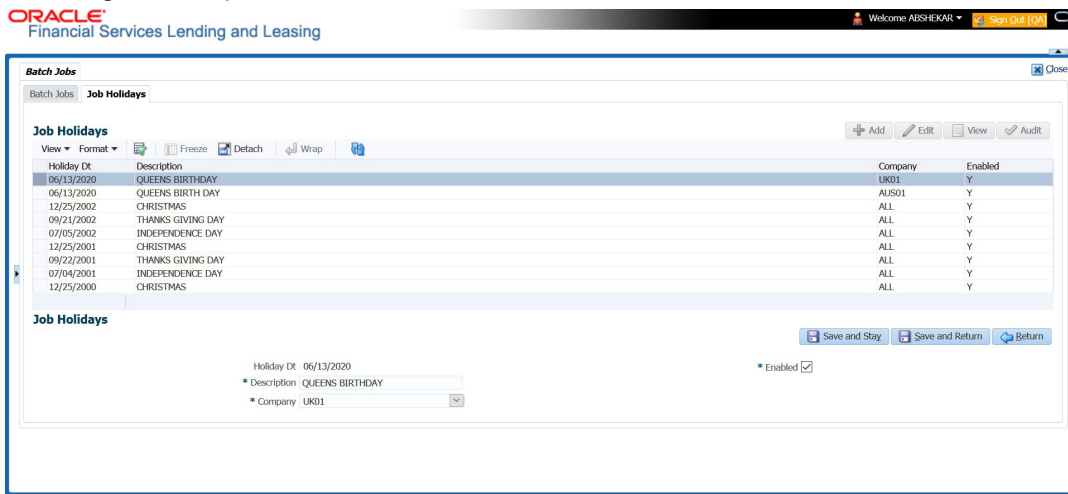

A brief description of the fields is given below:

<b>Field:</b>	<b>Do this:</b>
Holiday Dt	Specify the date of the job holiday. You can select the date from the adjoining calendar icon.
Description	Specify the job holiday description (required).
Company	Select the company from the drop-down list. The list is populated only with those Company Definitions to which you have been provisioned access.  This company is considered if system is setup to process holiday at Company level. For more information, refer to 'Appendix - Company Level GL Date Configuration' section.
Enabled	Check this box to enable the holiday.

3. Perform any of the [Basic Actions](#) mentioned in Navigation chapter.

## 2.9.2 Batch Jobs Available

The below table provides a list of Batch Jobs maintained in the system and a brief description to each:

Engine Type	Description	Batch Job	Description	Origination	Servicing	Collection	Product	Comment
AAE	Application Account Interface	aaiprc_bj_100_01	APPLICATION TO ACCOUNT INTERFACE	No	Yes	No	Common	This process periodically picks up applications in 'Approved-Verified' status and creates accounts.
ACH	ACH Accounts	acaprc_bj_100_01	ACCOUNT ACH PROCESSING	No	Yes	No	Common	This process produces the ACH file for the eligible customer payments.
ACH	ACH Producers	acpprc_bj_100_01	PRODUCER ACH PROCESSING	Yes	Yes	No	Common	This process produces the ACH file for the eligible producer payments.
ACH	ACH Vendors	acvprc_bj_100_01	VENDOR ACH PROCESSING	No	Yes	No	Common	This process produces the ACH file for the eligible vendor payments.
ACH	ACH Producer/Vendors/ Customer/ Third Party	acxprc_bj_100_01	ACH Producer/Vendors/ Customer/ Third Party	Yes	Yes	No	Common	This process produces the ACH file for the eligible Producer/Vendors/ Customer/Third Party
AGE	Aging Applications	agaapp_bj_100_01	APPLICATION AGING PROCESS	Yes	No	No	Common	This process puts applications into 'Aged-Application' substatus.
AGE	Aging Contracts	agccon_bj_100_01	CONTRACT AGING PROCESS	Yes	No	No	Common	This process puts contracts into 'Aged-Contract' substatus.

Engine Type	Description	Batch Job	Description	Origination	Servicing	Collection	Product	Comment
ALT-PFS	ALLOT-MENT EXTRACT FILE DUMP	PFSEFT-PRC_B-J_111_01	BACKUP EFT	No	Yes	No	Common	This process creates the Backup EFT file
ALT-PFS	ALLOT-MENT EXTRACT FILE DUMP	PFSL-BAPRC_BJ_100_01	POSTING ALLOT-MENT PAYMENTS	No	Yes	No	Common	This process posts the payments from the allotment file received from the bank
ALT-PFS	ALLOT-MENT EXTRACT FILE DUMP	PFSOD-DALT_B-J_100_01	ALLOT-MENT EXTRACT FILE DUMP	No	Yes	No	Common	This process sends the allotment draft notice to the bank
ALT-PFS	ALLOT-MENT EXTRACT FILE DUMP	PFSNS-FPRC_BJ_100_01	NSF BATCH	No	Yes	No	Common	This process posts the NSF file received from the bank
API	API Accounts	accaa-i_b-j_100_01	API AAI	No	Yes	No	Common	This process creates accounts from validated conversion applications/contracts
API	API Accounts	accd-mp_b-j_100_01	MOVE API_XX TO ITABS	No	Yes	No	Common	This process copies data from conversion API tables to conversion applications table
API	API Accounts	accval_bj_111_01	VALIDATE ITABS (LOAN)	No	Yes	No	Loan	This process validate all conversion applications loan accounts by running the edits

Engine Type	Description	Batch Job	Description	Origination	Servicing	Collection	Product	Comment
API	API Accounts	accval_bj_112_01	VALIDATE ITABS (LINE)	No	Yes	No	Line	This process validate all conversion applications line of credit accounts by running the edits
API	API Accounts	acm-prc_bj_100_01	LOAD API_COMMENTS	No	Yes	No	Comm	This process creates account comments from conversion applications/contracts
API	API Accounts	APID-MP_B-J_100_01	LOAD API RECORDS	No	Yes	Yes	Comm	<p>This process directly reads data from database folder and using the external tables loads it into API tables for creating accounts.</p> <p>This eliminates the need/dependency of SQL loader and Control files.</p> <p>Ensure that account data in Input file has same structure as defined in Setup &gt; Data Files &gt; Input definition specifically for Loan, Line &amp; Lease accounts.</p>
COL	Appointment Cancellation	cap-prc_bj_100_01	APPPOINTMENT CANCEL PROCESSING	No	Yes	Yes	Comm	This process cancels all the expired appointments.
COL	Payment Promise Processing	cppprc_bj_100_01	BROKEN PROMISE PROCESSING	No	Yes	No	Comm	This process updates any broken promises as of the run time.

Engine Type	Description	Batch Job	Description	Origination	Servicing	Collection	Product	Comment
CRB	Credit Bureau Reporting	cbuutl_bj_100_01	CREATE METRO2 FILE	N o	Y e s	N o	C o m m o n	This process creates the METRO2 file for Credit Bureau reporting for the specified date.
DOT	Document Tracking Load	dolprc_bj_000_01	ACCOUNT DOCUMENT LOAD	N o	Y e s	Y e s	C o m m o n	This process reads acct_doc_load directory. Attach the documents to specified accounts and move documents to appropriate directory
DLX	Accounts Dialer Exclusion	ODX-PRC_BJ_100_01	ACCOUNTS DIALER EXCLUSION	N	Y	Y	C o m m o n	This process generates a dialer exclusion file with account details and checks if the maintained call action result entry is made on any account during the specified time interval.
GLP	GL Interface	gliprc_bj_100_01	GL SUMMARIZATION	N o	Y e s	N o	C o m m o n	This process summarizes GL transactions for the day.
GOV	Debt Reporting IRS 1099A / 1099C	gdraap_bj_100_01	IRS 1099-A PROCESSING	N o	Y e s	N o	C o m m o n	This process generates the 1099-A flat file for government reporting.
GOV	Debt Reporting IRS 1099A / 1099C	gdrcad_bj_100_01	IRS 1099-C PROCESSING	N o	Y e s	N o	C o m m o n	This process generates the 1099-C flat file for government reporting.

Engine Type	Description	Batch Job	Description	Origination	Servicing	Collection	Product	Comment
GOV	HMDA Reporting	ghr-prc_b-j_100_01	IRS HMDA PROCESSING	Yes	No	No	Common	This process generates the HMDA flat file for government reporting.
GOV	Interest Reporting IRS 1098	girprc_b-j_100_01	IRS 1098 PROCESSING	No	Yes	No	Common	This process generates the 1098 flat file for government reporting.
JOB	Scheduler	jsctst_b-j_000_01	Scheduler	Yes	Yes	Yes	Common	This process test the job scheduler
LBP	Lockbox	lboxprc_b-j_100_01	LOAD LOCKBOX PROCESSING	No	Yes	No	Common	This process loads any lockbox files available. This process can be set to run periodically throughout the day.
LNT	Lien Tracking	OFD-PRC_B-J_111_03	OUTPUT LIEN TRACKING FOR DATA CHANGE	No	Yes	No	Common	This process generates output file with changes in customer information such as Address/Phone no./Borrower/Co-borrower name.
LNT	Lien Tracking	OFD-PRC_B-J_111_04	OUTPUT LIEN TRACKING FOR VOID ACCOUNT	No	Yes	No	Common	This process generates output file for 'Void Accounts' to be sent to dealer track.
LTR	Collections Letter	lcolt1_b-j_100_01	GENERATE FIRST COLLECTION LETTER	No	No	Yes	Common	This process generates the first collection letter for eligible accounts.

Engine Type	Description	Batch Job	Description	Origination	Servicing	Collection	Product	Comment
LTR	Collections Letter	lcolt2_b-j_100_01	GENERATE SECOND COLLECTION LETTER	N o	N o	Y e s	C o m m o n	This process generates the second collection letter for eligible accounts.
LTR	Collections Letter	lcolt3_b-j_100_01	GENERATE THIRD COLLECTION LETTER	N o	N o	Y e s	C o m m o n	This process generates the third collection letter for eligible accounts.
LTR	Customer Service Letter	lcspdf_b-j_111_01	PAID IN FULL LETTER	N o	Y e s	N o	L o a n	This process generates the paid-in-full letter for the relevant accounts.
LTR	Customer Service Letter	lcsपो-q_b-j_111_01	PAYOFF QUOTE LETTER	N o	Y e s	N o	C o m m o n	This process generates the payoff quote letter for the requested accounts.
LTR	Customer Service Letter	lcsst-m_b-j_100_01	CUSTOMER STATEMENT LETTER	N o	Y e s	N o	C o m m o n	This process generates the customer/business statement letter for requested accounts.
LTR	Customer Service Letter	lcswel_b-j_111_01	WELCOME LETTER	N o	Y e s	N o	L o a n	This process generates the welcome letter for the newly funded accounts.
LTR	Origination Letter	loraco_b-j_111_01	Origination Adverse Action Letter(Conditional) (Loan)	Y e s	N o	N o	L o a n	This process generates the adverse action letter for relevant applications.
LTR	Origination Letter	loradv_b-j_111_01	Origination Adverse Action Letter (Loan)	Y e s	N o	N o	L o a n	This process generates the adverse action letter for relevant applications.

Engine Type	Description	Batch Job	Description	Origination	Servicing	Collection	Product	Comment
ODD	Coupon Book Dump File	ocn-prc_b-j_100_01	CUSTOMER COUPON BOOK GENERATION	No	Yes	No	Common	This process generates coupon books, if appropriate.
ODD	Output Data Dump File	odd-prc_b-j_000_01	CREATE OUTPUT DATA DUMP FILES	Yes	Yes	Yes	Common	This process creates any defined output data dump files set in the system.
ODD	Collections Letter	olclt1_b-j_100_01	COLLECTION LETTER 1 FILE CREATION	No	No	Yes	Common	This process generates the first collection letter for eligible accounts.
ODD	Collections Letter	olclt2_b-j_100_01	COLLECTION LETTER 2 FILE CREATION	No	No	Yes	Common	This process generates the second collection letter for eligible accounts.
ODD	Collections Letter	olclt3_b-j_100_01	COLLECTION LETTER 3 FILE CREATION	No	No	Yes	Common	This process generates the third collection letter for eligible accounts.
ODD	Origination Letter	olo-aco_b-j_100_01	ADVERSE ACTION CONDITIONAL LETTER FILE CREATION	Yes	No	No	Common	This process generates the adverse action letter for relevant applications.
ODD	Origination Letter	oload-v_b-j_100_01	ADVERSE ACTION LETTER FILE CREATION	Yes	No	No	Common	This process generates the adverse action letter for relevant applications.

Engine Type	Description	Batch Job	Description	Origination	Servicing	Collection	Product	Comment
ODD	Customer Service Letter	olspdf_b-j_100_01	PAID IN FULL FILE CREATION	N o	Y e s	N o	C o m m o n	This process generates the paid-in-full letter for the relevant accounts.
ODD	Customer Service Letter	olspo-q_b-j_100_01	PAY OFF QUOTE FILE CREATION	N o	Y e s	N o	C o m m o n	This process generates the payoff quote letter for the requested accounts.
ODD	Customer Service Letter	ols-wel_b-j_100_01	WELCOME LETTER FILE CREATION	N o	Y e s	N o	C o m m o n	This process generates the welcome letter for the newly funded accounts.
ODD	Producer Statement Dump File	opsprc_b-j_100_01	DEALER STATEMENTS GENERATION	N o	Y e s	N o	C o m m o n	This process generates the dealer/producer statements at the specified frequency.
ODD	Customer Statement Dump File	ostprc_b-j_100_01	CUSTOMER STATEMENTS GENERATION	N o	Y e s	N o	C o m m o n	This process generates the customer/business statement for eligible accounts.
PRQ	Payable Requisition Customer	pcu-prc_b-j_100_01	CUSTOMER REFUND PAYMENT REQUISITIONS	N o	Y e s	N o	C o m m o n	This process creates requisitions for customer/business overpayment refunds.
PRQ	Payable Requisition Producer	ppores_b-j_100_01	MONTH END DEALER RESERVE PAYMENT REQUISITIONS	N o	Y e s	N o	C o m m o n	This process creates requisitions for dealer compensation payments on month-end.

Engine Type	Description	Batch Job	Description	Origination	Servicing	Collection	Product	Comment
PRQ	Payable Requisition Vendor	pvn-prc_bj_100_01	VENDOR INVOICE PAYMENT REQUISITIONS	No	Yes	No	Common	This process creates requisitions for vendor invoice payments
PUR	Archive Accounts	pacarc_bj_100_01	ARCHIVE ACCOUNT DATA TO OTABLES	No	Yes	Yes	Common	This process archives account data from ACCOUNTS table to OACCOUNTS table.
PUR	Archive Accounts	pacarc_bj_100_02	ARCHIVE ACCOUNT DATA TO OOTABLES	No	Yes	Yes	Common	This process archives account data from OACCOUNTS table to OOACCOUNTS table.
PUR	Archive Applications	paparc_bj_100_01	ARCHIVE APPLICATION DATA TO OTABLES	Yes	No	No	Common	This process archives application-related data from APPLICATIONS to OAPPLICATIONS table.
PUR	Archive Applications	paparc_bj_100_02	ARCHIVE APPLICATION DATA TO OOTABLES	Yes	No	No	Common	This process archives application-related data from OAPPLICATIONS to OOAPPLICATIONS table.
PUR	Archive GL	pglarc_bj_100_01	ARCHIVE GL DATA TO OTABLES	No	Yes	Yes	Common	This process archives General Ledger data from GL tables to OGL tables.
PUR	Archive GL	pglarc_bj_100_02	ARCHIVE GL DATA TO OOTABLES	No	Yes	Yes	Common	This process archives General Ledger data from OGL tables to OOGL tables.

Engine Type	Description	Batch Job	Description	Origination	Servicing	Collection	Product	Comment
PUR	Purge Job Requests	pjrjrj_b-j_100_01	Purge Job Requests	Y e s	Y e s	Y e s	C o m m o n	This process purges job requests from the system.
PUR	Purge Output Data Dump	pododh_bj_100_01	PURGE OUTPUT DATA HEADERS	N o	Y e s	Y e s	C o m m o n	This process purges Output Data Headers from the system.
PUR	Archive Securitization	ppaarc_bj_100_01	ARCHIVE POOL DATA TO OTABLES	N o	Y e s	N o	C o m m o n	This process archives securitization data from TABLE to corresponding OTABLE.
PUR	Archive Securitization	ppaarc_bj_100_02	ARCHIVE POOL DATA TO OOTABLES	N o	Y e s	N o	C o m m o n	This process archives securitization data from OTABLE to corresponding OOTABLE.
PUR	Archive Producers	pprarc_bj_100_01	ARCHIVE PRODUCER DATA TO OTABLES	Y e s	Y e s	Y e s	C o m m o n	This process archives producer data from PRODUCERS table to OPRODUCERS table.
PUR	Archive Producers	pprarc_bj_100_02	ARCHIVE PRODUCER DATA TO OOTABLES	Y e s	Y e s	Y e s	C o m m o n	This process archives producer data from OPRODUCERS table to OOPRODUCERS table.
PUR	Archive Producers Txns	ppx-arc_bj_100_01	ARCHIVE PRODUCER TXNS DATA TO OTABLES	N o	Y e s	N o	C o m m o n	This process archives producer transaction data from PRODUCERS table to OPRODUCERS table.

Engine Type	Description	Batch Job	Description	Origination	Servicing	Collection	Product	Comment
PUR	Archive Producers Txns	ppx-arc_b-j_100_02	ARCHIVE PRODUCER TXNS DATA TO OOTABLES	No	Yes	No	Common	This process archives producer transaction data from OPRODUCERS table to OOPRODUCERS table.
PUR	Archive Statements	pstarc_b-j_100_01	ARCHIVE ACCOUNT STATEMENT AND TXNS DATA TO OTABLES	No	Yes	No	Common	This process archives account statement and transaction data from TABLE to corresponding OTABLE.
PUR	Archive Statements	pstarc_b-j_100_02	ARCHIVE ACCOUNT STATEMENT AND TXNS DATA TO OOTABLES	No	Yes	No	Common	This process archives account statement and transaction data from OTABLE to OOTABLE.
PUR	Terminate User	ptuus-r_b-j_100_01	Terminate User	Yes	Yes	Yes	Common	This process terminates user satisfying the selection criteria.
PUR	Archive Txns (To O tables)	ptxarc_b-j_100_01	ARCHIVE TXNS DATA TO OTABLES	No	Yes	No	Common	This process archives data from TXNS table to OTXNS table.
PUR	Archive Txns (To OO tables)	ptxarc_b-j_100_02	ARCHIVE TXNS DATA TO OOTABLES	No	Yes	No	Common	This process archives data from OTXNS table to OOTXNS table.
PUR	Purge User Logins	pululg_b-j_100_01	Purge User Logins	Yes	Yes	Yes	Common	This process purges user login data from the system.

Engine Type	Description	Batch Job	Description	Origination	Servicing	Collection	Product	Comment
PUR	Archive Vendor Assignments	pvaarc_bj_100_01	ARCHIVE VENDOR ASSIGNMENTS DATA TO OTABLES	No	Yes	Yes	Common	This process archives vendor assignment data from TABLE to OTABLE.  The criteria for archival is based on following validation - Work Order Status = Closed / Completed / Repossessed + Days mentioned in system parameter 'PVA_ARCHIVE_DAYS'.
PUR	Archive Vendor Assignments	pvaarc_bj_100_02	ARCHIVE VENDOR ASSIGNMENTS DATA TO OOTABLES	No	Yes	Yes	Common	This process archives vendor assignment data from OTABLE to OOTABLE based on the days mentioned in system parameter 'PVA_OARCHIVE_DAYS'.
PUR	Archive Vendor Invoices	pviarc_bj_100_01	ARCHIVE VENDOR INVOICES DATA TO OTABLES	No	Yes	Yes	Common	This process archives vendor invoice data from TABLEs to OTABLEs.  The criteria for archival is based on following validation - Invoice Status = 'Close' + Days mentioned in system parameter 'PVI_ARCHIVE_DAYS'.

Engine Type	Description	Batch Job	Description	Origination	Servicing	Collection	Product	Comment
PUR	Archive Vendor Invoices	pviarc_bj_100_02	ARCHIVE VENDOR INVOICES DATA TO OOTABLES	No	Yes	Yes	Common	This process archives vendor invoice data from OTABLEs to OOTABLEs based on the days mentioned in system parameter 'PVI_OARCHIVE_DAYS'.
PUR	Archive Vendors	pvearc_bj_100_01	ARCHIVE VENDORS DATA TO OTABLES	No	Yes	Yes	Common	This process archives vendor invoice data from TABLEs to OTABLEs.  The criteria for archival is based on following validation - Vendor end date is less than system date - Days mentioned in system parameter 'PVE_ARCHIVE_DAYS'.
PUR	Archive Vendors	pvearc_bj_100_02	ARCHIVE VENDORS DATA TO OOTABLES	No	Yes	Yes	Common	This process archives vendor invoice data from OTABLEs to OOTABLEs based on the days mentioned in system parameter 'PVE_OARCHIVE_DAYS'.
QUE	Queue Customer Service	qcsprc_bj_100_01	CUSTOMER SERVICE QUEUE PROCESSING	No	Yes	Yes	Common	This process creates the customer service/collections queues
SET-QCS	QUEUES	QCCPRC_BJ_100_01	CRITERIA BASED CONDITION POSTING	No	Yes	Yes		This process facilitates to post criteria based conditions on Account.

Engine Type	Description	Batch Job	Description	Origination	Servicing	Collection	Product	Comment
SET- QRT	REAL TIME QUEUES	QCCPR C_B- J_100_0 2	CRITERIA BASED CONDI- TION POST- ING REAL TIME PRO- CESSING		Y	Y		This batch job pro- cesses criteria based condition posting queues marked as real time based on refresh frequency setup in the job set.
RDB 1	RDB1 Accounts	racd- mp_b- j_100_01	Data Dump Accounts	N o	Y e s	Y e s	C o m m o n	This process trans- fers the account data from (OLTP) Regular tables to Temporary T tables
RDB 1	RDB1 Appli- cations	rapd- mp_b- j_100_01	LOAD APPLICA- TION RELATED DATA INTO T TABLES	Y e s	N o	N o	C o m m o n	This process trans- fers the applica- tion data from (OLTP) Regular tables to Tempo- rary T tables
RDB 1	RDB1 Asset Tracking	ratd- mp_b- j_100_01	LOAD ASSET RELATED DATA INTO T TABLES	N o	Y e s	N o	C o m m o n	This process trans- fers the account asset data from (OLTP) Regular tables to Tempo- rary T tables
RDB 1	RDB1 Bank- ruptcy	rbkd- mp_b- j_100_01	LOAD BANK- RUPTCY DATA TO T TABLES	N o	N o	Y e s	C o m m o n	This process trans- fers the account bankruptcy data from (OLTP) Regu- lar tables to Tem- porary T tables
RDB 1	RDB1 Call Activities	rcad- mp_b- j_100_01	LOAD CALL ACTIVITIES DATA INTO T TABLES	N o	N o	Y e s	C o m m o n	This process trans- fers the account call activity data from (OLTP) Regu- lar tables to Tem- porary T tables
RDB 1	RDB1 Defi- ciency	rchd- mp_b- j_100_01	LOAD DEFI- CIENCY DATA INTO T TABLES	N o	N o	Y e s	C o m m o n	This process trans- fers the account deficiency data from (OLTP) Regu- lar tables to Tem- porary T tables

Engine Type	Description	Batch Job	Description	Origination	Servicing	Collection	Product	Comment
RDB 1	RDB1 Contracts	rcod-mp_b-j_100_01	LOAD CONTRACT DATA INTO T TABLES	Y e s	Y e s	N o	C o m m o n	This process transfers the account contracts data from (OLTP) Regular tables to Temporary T tables
RDB 1	RDB1 Repossessions	rfod-mp_b-j_100_01	LOAD REPO FORECLOSURE DATA INTO T TABLES	N o	N o	Y e s	C o m m o n	This process transfers the account bankruptcy data from (OLTP) Regular tables to Temporary T tables
RDB 1	RDB1 Producers	rprd-mp_b-j_100_01	LOAD PRODUCER AND ITS TXNS DATA INTO T TABLES	N o	Y e s	N o	C o m m o n	This process transfers the producer and producer transactions data from (OLTP) Regular tables to Temporary T tables
RDB 1	RDB1 Setup	rstd-mp_b-j_100_01	LOAD SETUP RELATED DATA INTO T TABLES	Y e s	Y e s	Y e s	C o m m o n	This process transfers the setup data from (OLTP) Regular tables to Temporary T tables
RDB 1	RDB1 Txns	rtxd-mp_b-j_100_01	LOAD TXN DATA INTO T TABLES	N o	Y e s	N o	C o m m o n	This process transfers the account transactions data from (OLTP) Regular tables to Temporary T tables
RDB 2	RDB2 Accounts	racac-c_b-j_100_01	Load Reporting Tables Accounts	N o	Y e s	Y e s	C o m m o n	This process transfers the account data from T tables to RDB tables
RDB 2	RDB2 Accounts (Derived Fields)	rac-drv_b-j_100_01	Update Reporting Tables Accounts	N o	Y e s	Y e s	C o m m o n	This process updates the codes with description for account RDB tables

Engine Type	Description	Batch Job	Description	Origination	Servicing	Collection	Product	Comment
RDB 2	RDB2 Applications	rapap-p_b-j_100_01	Load Reporting Tables Applications	Y e s	N o	N o	C o m m o n	This process transfers the application data from T tables to RDB tables
RDB 2	RDB2 Applications (Derived Fields)	rapdrv_b-j_100_01	Update Reporting Tables Applications (Derived Fields)	Y e s	N o	N o	C o m m o n	This process updates the codes with description for application RDB tables
RDB 2	RDB2 Asset Tracking	ratase_bj_100_01	Load Reporting Tables Asset Tracking	N o	Y e s	N o	C o m m o n	This process transfers the account asset tracking data from T tables to RDB tables
RDB 2	RDB2 Asset Tracking (Derived Fields)	ratdrv_b-j_100_01	Update Reporting Tables Asset Tracking (Derived Fields)	N o	Y e s	N o	C o m m o n	This process updates the codes with description for account asset tracking RDB tables
RDB 2	RDB2 Bankruptcy	rbkab-d_b-j_100_01	Load Reporting Tables Bankruptcy	N o	N o	Y e s	C o m m o n	This process transfers the account bankruptcy data from T tables to RDB tables
RDB 2	RDB2 Call Activities	rca-cac_b-j_100_01	Load Reporting Tables Call Activities	N o	N o	Y e s	C o m m o n	This process transfers the account call activities data from T tables to RDB tables
RDB 2	RDB2 Deficiency	rchaof_bj_100_01	Load Reporting Tables Deficiency	N o	N o	Y e s	C o m m o n	This process transfers the account deficiency data from T tables to RDB tables

Engine Type	Description	Batch Job	Description	Origination	Servicing	Collection	Product	Comment
RDB 2	RDB2 Contracts	rco-con_b-j_100_01	Load Reporting Tables Contracts	Y e s	Y e s	N o	C o m m o n	This process transfers the account contract data from T tables to RDB tables
RDB 2	RDB2 Contracts (Derived Fields)	rcodrv_bj_100_01	Update Reporting Tables Contracts (Derived Fields)	Y e s	Y e s	N o	C o m m o n	This process updates the codes with description for account contract RDB tables
RDB 2	RDB2 Repossessions	rfoafr_b-j_100_01	Load Reporting Tables Repossessions	N o	N o	Y e s	C o m m o n	This process transfers the account repossession data from T tables to RDB tables
RDB 2	RDB2 Producers (Derived Fields)	rprdrv_b-j_100_01	Update Reporting Tables Producers (Derived Fields)	N o	Y e s	N o	C o m m o n	This process updates the codes with description for producer and producer transactions RDB tables
RDB 2	RDB2 Producers	rprpro_b-j_100_01	Load Reporting Tables Producers	N o	Y e s	N o	C o m m o n	This process transfers the producer and producer transactions data from T tables to RDB tables
RDB 2	RDB2 Setup	rststp_b-j_100_01	Load Reporting Tables Setup	Y e s	Y e s	Y e s	C o m m o n	This process transfers the setup data from T tables to RDB tables
RDB 2	RDB2 Txns	rtxdrv_b-j_100_01	Load Reporting Tables Txns	N o	Y e s	Y e s	C o m m o n	This process transfers the account transaction data from T tables to RDB tables

Engine Type	Description	Batch Job	Description	Origination	Servicing	Collection	Product	Comment
RDB 2	RDB2 Txns (Derived Fields)	rttxn_bj_100_01	Update Reporting Tables Txns (Derived Fields)	No	Yes	Yes	Common	This process updates the codes with description for account transactions RDB tables
SEC	Pool Summary	ssm-prc_bj_100_01	POOL SUMMARY TABLE POPULATION	No	Yes	No	Common	This process populates summary tables for all pools
SET-OVR	OVERPAYMENT REALLOCATIONS	PFSTX-NOVR_BJ_100_01	OVERPAYMENT REALLOCATIONS	No	Yes	No	Common	This process handles the overpayments/overages existing on an account
TPE	Earning/Amortization	tam-prc_bj_100_01	AMORTIZATION TRANSACTIONS PROCESSING	No	Yes	No	Common	This process creates the month-end interest accrual transactions on month-end.
TPE	Earning/Amortization	tam-prc_bj_111_01	MONTH END AMORTIZATION TRANSACTIONS	No	Yes	No	Loan	This process creates the month-end interest accrual transactions on month-end.
TPE	Escrow Non Monetary Transactions	tenbmt_bj_100_01	Escrow Non Monetary Batch Transactions	No	Yes	Yes	Common	This process posts escrow non monetary transactions in the background at the specified time interval.
TPE	Escrow Analysis & Disbursements	tesanl_bj_100_01	Escrow Analysis Posting	No	Yes	No	Common	This process posts all approved escrow analysis to the account

Engine Type	Description	Batch Job	Description	Origination	Servicing	Collection	Product	Comment
TPE	Escrow Analysis & Disbursements	tesanl_b-j_100_02	Create batches for Customer Refund Requests	N o	Y e s	N o	C o m m o n	This process creates company branch wise batches for customer refund requests.
TPE	Escrow Analysis & Disbursements	tesanl_b-j_100_03	Create Transaction of Customer Refund Requests	N o	Y e s	N o	C o m m o n	This process populate customer refund request in respective batch created above
TPE	Escrow Analysis & Disbursements	tesanl_b-j_100_04	Compute control totals for customer refund request batches	N o	Y e s	N o	C o m m o n	This process populates control totals for the bathes created for customer refund requests.
TPE	Escrow Analysis & Disbursements	tesanl_b-j_100_05	Escrow compliance checking	N o	Y e s	N o	C o m m o n	This process checks escrow-able account for compliance
TPE	Escrow Analysis & Disbursements	tesds-b_b-j_100_05	Escrow disbursement posting & requisition creation	N o	Y e s	N o	C o m m o n	This process posts processed escrow disbursement and creates requisitions.
TPE	Non Monetary Transactions	tnbmt_b-j_100_01	NON MONETARY TRANSACTIONS POSTING	N o	Y e s	Y e s	C o m m o n	This process posts non monetary transactions in the background at the specified time interval.
TPE	Compensation	tpr-com_b-j_111_01	Compensation	N o	Y e s	N o	L o o a n	This process creates transaction for month-end producer compensation

Engine Type	Description	Batch Job	Description	Origination	Servicing	Collection	Product	Comment
TPE	Statement	tprps-g_b-j_111_01	Producer Statement	No	Yes	No	Loan	This process creates the month-end interest accrual transactions on month-end.
TPE	Monetary Transactions	txnacr_b-j_100_01	INTEREST ACCRUAL AND DELINQUENCY PROCESSING	No	Yes	No	Common	This process posts any payment batches open in the system. This process can be set to run periodically.
TPE	Monetary Transactions	txnact_b-j_100_01	ACCOUNT ACTIVATION	No	Yes	No	Common	This job activates new accounts i.e. changes status from PENDING to ACTIVE.
TPE	Monetary Transactions	txnad-v_b-j_112_01	Advance Posting	No	Yes	No	Line	This process posts any advance batches open in the system. This process can be set to run periodically.
TPE	Monetary Transactions	txnan-n_b-j_100_01	ANNIVERSARY PROCESSING	No	Yes	No	Common	This process carries out the anniversary processing for eligible accounts
TPE	Monetary Transactions	txnbmt_b-j_100_01	MONETARY TRANSACTIONS POSTING	No	Yes	No	Common	This process posts monetary transactions in the background at the specified time interval.
TPE	Monetary Transactions	txnch-g_b-j_100_01	Chargeoff Processing	No	Yes	No	Common	This process charges off eligible or scheduled for chargeoff accounts.

Engine Type	Description	Batch Job	Description	Origination	Servicing	Collection	Product	Comment
TPE	Monetary Transactions	txnchg_b-j_100_03	Chargeoff reversal	N o	Y e s	N o	C o m m o n	On posting charge off reversal transaction, this process moves the remaining expense and fee from charge off balance to active balance.
TPE	Monetary Transactions	txncls_b-j_100_01	VOID/PAID ACCOUNT CLOSE PROCESSING	N o	Y e s	N o	C o m m o n	This process closes void and paid off accounts.
TPE	Monetary Transactions	txnddt_b-j_100_01	BILLING/DUE DATES PROCESSING	N o	Y e s	N o	C o m m o n	This process creates/updates the due dates for the accounts in the system.  In addition, this process can also do Asset Billing using asset parameters defined for 'Home' collateral.  For more details, refer to <a href="#">Asset Billing Rate</a> section.
TPE	Monetary Transactions	txnfpd_b-j_100_01	FIRST PMT DEDUCTION PROCESSING	N o	Y e s	N o	C o m m o n	This process posts the first payment deduction payment to the eligible accounts.
TPE	Monetary Transactions	txnfpr_b-j_111_01	FIRST PMT REFUND PROCESSING	N o	Y e s	N o	L o a n	This process posts the first payment deduction payment to the eligible accounts.
TPE	Monetary Transactions	txnltc_b-j_100_01	LATE CHARGE PROCESSING	N o	Y e s	N o	C o m m o n	This process assesses late charge depending on the rules, for all accounts in the system.

Engine Type	Description	Batch Job	Description	Origination	Servicing	Collection	Product	Comment
TPE	Monetary Transactions	txnmt-d_b-j_100_01	MONTH END PROCESSING	No	Yes	No	Common	This process populates the month end balances and carries over the balances to next month.
TPE	Monetary Transactions	txnpmt_b-j_100_01	Payment Posting	No	Yes	No	Common	This process does the daily accrual and delinquency processing.
TPE	Monetary Transactions	txnprm_b-j_100_01	PROMOTION END PROCESSING	No	Yes	No	Common	This process 'ends' the promotion on the account.
TPE	Monetary Transactions	txnprm_b-j_100_03	TLP PROMOTION CANCEL PROCESSING	No	Yes	No	Common	This process 'cancels' the promotion on the account.
TPE	Monetary Transactions	txnrat_b-j_100_01	RATE CHANGE PROCESSING	No	Yes	No	Common	This process changes the prevalent rate on an account.
TPE	Monetary Transactions	txnsch_b-j_100_01	SCHEDULE FOR CHARGED OFF PROCESSING	No	Yes	No	Common	This process puts the 'Schedule for Charge Off' condition on eligible accounts.
TPE	Monetary Transactions	txntip_b-j_100_01	TERMINATION PROCESSING	No	Yes	No	Common	This process puts the "Paid" status on eligible accounts

Engine Type	Description	Batch Job	Description	Origination	Servicing	Collection	Product	Comment
TPE	Monetary Transactions	txnytd_bj_100_01	YEAR END PROCESSING	No	Yes	No	Common	This process populates the year end balances and carries over the balances to next year.
TPE	Usage Charge Processing	TXNUS-G_B-J_100_01	Billing Batch job to process and post lease usage/rental fees on account	No	Yes	Yes	Common	This process is used to derive the billing amount to be charged for Lease Usage/Rental based asset for consumed units calculated by the applicable charge matrix.
TPE	MOCK BILLING/DUE DATES PROCESSING	TXN-MDT_B-J_100_01	MOCK BILLING/DUE DATES PROCESSING	Yes	Yes	Yes	Common	This process generates the future dues/balances based on the parameters defined in the criteria. This batch job is a prerequisite run for the mock statements to get generated.
TPE	CAPITALIZATION PROCESSING	TXNCPT_BJ_100_01	CAPITALIZATION PROCESSING	Yes	Yes	Yes	Common	This process is used to capitalize the balance on all qualified accounts and is configured to run after running the billing batch job.
TPE	POST MATURITY EVER GREEN TRANSACTION PROCESSING	TXNEG-C_B-J_121_01	POST MATURITY EVER GREEN TRANSACTION PROCESSING		Yes			This process is used to pick-up accounts matching the criteria for evergreen renewal, waits for maturity date based on grace days and posts Evergreen Lease transaction.

Engine Type	Description	Batch Job	Description	Origination	Servicing	Collection	Product	Comment
TPE	CYCLE BASED COLLECTION LATE FEE PROCESSING	TXNCB-C_B-J_100_01	CYCLE BASED COLLECTION LATE FEE PROCESSING	Y	Y	Y	Common	This process facilitates to calculate 'Cycle based Collection Late Fee' at account level and update the balances.
TPE	CYCLE BASED LATE FEE PROCESSING	TXNC-BL_B-J_100_01	CYCLE BASED LATE FEE PROCESSING	Y	Y	Y	Common	This process facilitates to calculate 'Cycle Based Late Fee' at account level and update the balances.
XPR	DEALER TRACK PRODUCER LOAD	XPRP-ST_EW_100_01	DEALER TRACK PRODUCER LOAD	N	Y	Y	Common	This process dumps producer details maintained in the system into Dealer Track.  System can either use MDB flow by generating out-bound JMS message if system parameter 'OUT-BOUND_DL-R_TRACK_Q' is set to 'Y' or use existing flow by making database synchronous out-bound calls to producer data dump web service.

Engine Type	Description	Batch Job	Description	Origination	Servicing	Collection	Product	Comment
XPR 2	ROUTE ONE PRO- DUCER LOAD	XPRP- ST_EW_ 100_01	ROUTE ONE PRO- DUCER LOAD	N	Y	Y	C o m m o n	This process dumps producer details maintained in the system into ROUTEONE.  System can either use MDB flow by generating out- bound JMS mes- sage if system parameter 'OUT- BOUND_ROU- TEONE_Q' is set to 'Y' or use exist- ing flow by making database synchron- ous outbound calls to producer data dump web service.
LTR	CONDI- TIONAL ADVERSE ACTION LETTER	LORAC O_B- J_100_0 1	CONDI- TIONAL ADVERSE ACTION LETTER GENERA- TION	Y e s	N o	N o	L o a n	This process gen- erates the adverse action letter for rel- evant applications.
LTR	ADVERSE ACTION LETTER	LORAD- V_B- J_100_0 1	ADVERSE ACTION LETTER GENERA- TION	Y e s	N o	N o	L o a n	This process gen- erates the adverse action letter for rel- evant applications.
RPT	ACCOUNT LIST	ROPAC- C_EM_1 00_01	ACCOUNT LIST	N o	Y e s	N o	C o m m o n	
RPT	ADVANCE POSTING LIST	ROPAD- V_EM_1 00_01	ADVANCE POSTING LIST	N o	Y e s	N o	C o m m o n	

Engine Type	Description	Batch Job	Description	Origination	Servicing	Collection	Product	Comment
RPT	ASSET TRACKING DETAILS	ROPAT-K_EM_100_01	ASSET TRACKING DETAILS	No	Yes	No	Common	
RPT	BANK-RUPTCY ACCOUNT LIST	ROPBNK_EM_100_01	BANK-RUPTCY ACCOUNT LIST	No	Yes	No	Common	
RPT	COLLECTOR ACTIVITY DETAILS	ROP-COL_EM_100_01	COLLECTOR ACTIVITY DETAILS	No	Yes	No	Common	
RPT	DEFICIENCY ACCOUNT LIST	ROP-DEF_EM_100_01	DEFICIENCY ACCOUNT LIST	No	Yes	No	Common	
RPT	DELINQUENT ACCOUNT LIST	ROP-DLQ_EM_100_01	DELINQUENT ACCOUNT LIST	No	Yes	No	Common	
RPT	FUNDING CONTRACT LIST	ROP-FUN_EM_100_01	FUNDING CONTRACT LIST	No	Yes	No	Common	
RPT	GL TXN DETAILS LIST	ROP-GLI_EM_100_01	GL TXN DETAILS LIST	No	Yes	No	Common	

Engine Type	Description	Batch Job	Description	Origination	Servicing	Collection	Product	Comment
RPT	APPLICATIONS LIST	ROPORG_EM_100_01	APPLICATIONS LIST	No	Yes	No	Common	
RPT	PAYMENT ALLOCATION POSTING DETAILS	ROP-PAL_EM_100_01	PAYMENT ALLOCATION POSTING DETAILS	No	Yes	No	Common	
RPT	PAYMENT POSTING LIST	ROP-PMT_EM_100_01	PAYMENT POSTING LIST	No	Yes	No	Common	
RPT	PAYABLE REQUISITION LIST	ROP-PRQ_EM_100_01	PAYABLE REQUISITION LIST	No	Yes	No	Common	
RPT	REPOSSESSION/FORECLOSURE ACCOUNT LIST	ROPREP_EM_100_01	REPOSSESSION/FORECLOSURE ACCOUNT LIST	No	Yes	No	Common	
RPT	SCHEDULE TO CHARGE-OFF LIST	ROP-SCH_EM_100_01	SCHEDULE TO CHARGE-OFF LIST	No	Yes	No	Common	
RPT	TERMINATION IN PROGRESS LIST	ROP-TIP_EM_100_01	TERMINATION IN PROGRESS LIST	No	Yes	No	Common	

Engine Type	Description	Batch Job	Description	Origination	Servicing	Collection	Product	Comment
RPT	NON MON-TETARY TXN POST-ING LIST	ROPTN-M_EM_100_01	NON MON-TETARY TXN POST-ING LIST	No	Yes	No	Common	
RPT	MON-TETARY TXN POST-ING LIST	ROPTX-N_EM_100_01	MON-TETARY TXN POST-ING LIST	No	Yes	No	Common	
RPT	BATCH JOB SETUP	CMN-BJB_EM_100_01	BATCH JOB SETUP	No	Yes	No	Common	
RPT	BATCH JOB LOG	CMN-BJB_EM_100_02	BATCH JOB LOG	No	Yes	No	Common	
RPT	NUMBER OF CREDIT APPLICATIONS ENTERED BY USER	OUN-ADE_EM_100_01	NUMBER OF CREDIT APPLICATIONS ENTERED BY USER	No	Yes	No	Common	
RPT	CREDIT APPLICATIONS IMAGES BY STATUS	OUN-ADE_EM_100_02	CREDIT APPLICATIONS IMAGES BY STATUS	No	Yes	No	Common	
RPT	UNDER-WRITING STATUS BY MONTH AND PRODUCER (LOAN)	OUNUN D_EM_11_11	UNDER-WRITING STATUS BY MONTH AND PRODUCER (LOAN)	No	Yes	No	Common	

Engine Type	Description	Batch Job	Description	Origination	Servicing	Collection	Product	Comment
RPT	UNDER-WRITING STATUS BY MONTH AND UNDER-WRITER (LOAN)	OUNUN D_EM_1 11_12	UNDER-WRITING STATUS BY MONTH AND UNDER-WRITER (LOAN)	N o	Y e s	N o	C o m m o n	
RPT	UNDER-WRITING STATUS BY MONTH (LOAN)	OUNUN D_EM_1 11_13	UNDER-WRITING STATUS BY MONTH (LOAN)	N o	Y e s	N o	C o m m o n	
RPT	UNDER-WRITING STATUS BY UNDER-WRITER (LOAN)	OUNUN D_EM_1 11_14	UNDER-WRITING STATUS BY UNDER-WRITER (LOAN)	N o	Y e s	N o	C o m m o n	
RPT	UNDER-WRITING STATUS BY MONTH AND PRODUCER (LINE)	OUNUN D_EM_1 12_11	UNDER-WRITING STATUS BY MONTH AND PRODUCER (LINE)	N o	Y e s	N o	C o m m o n	
RPT	UNDER-WRITING STATUS BY MONTH AND UNDER-WRITER (LINE)	OUNUN D_EM_1 12_12	UNDER-WRITING STATUS BY MONTH AND UNDER-WRITER (LINE)	N o	Y e s	N o	C o m m o n	
RPT	UNDER-WRITING STATUS BY MONTH (LINE)	OUNUN D_EM_1 12_13	UNDER-WRITING STATUS BY MONTH (LINE)	N o	Y e s	N o	C o m m o n	

Engine Type	Description	Batch Job	Description	Origination	Servicing	Collection	Product	Comment
RPT	UNDER-WRITING STATUS BY UNDERWRITER (LINE)	OUNUN D_EM_1 12_14	UNDER-WRITING STATUS BY UNDERWRITER (LINE)	N o	Y e s	N o	C o m m o n	
RPT	UNDER-WRITING STATUS BY MONTH AND PRODUCER (LEASE)	OUNUN D_EM_1 21_11	UNDER-WRITING STATUS BY MONTH AND PRODUCER (LEASE)	N o	Y e s	N o	C o m m o n	
RPT	UNDER-WRITING STATUS BY MONTH AND UNDERWRITER (LEASE)	OUNUN D_EM_1 21_12	UNDER-WRITING STATUS BY MONTH AND UNDERWRITER (LEASE)	N o	Y e s	N o	C o m m o n	
RPT	UNDER-WRITING STATUS BY MONTH (LEASE)	OUNUN D_EM_1 21_13	UNDER-WRITING STATUS BY MONTH (LEASE)	N o	Y e s	N o	C o m m o n	
RPT	UNDER-WRITING STATUS BY UNDERWRITER (LOAN)	OUNUN D_EM_1 21_14	UNDER-WRITING STATUS BY UNDERWRITER (LOAN)	Y e s	N o	N o	L e a s e	
RPT	ACCOUNT PAYABLE (ORIGINATION)	OFNAPY_EM_100_01	ACCOUNT PAYABLE (ORIGINATION)	Y e s	N o	N o	C o m m o n	
RPT	ACCOUNT PAYABLE (SERVICING)	OFNAPY_EM_100_02	ACCOUNT PAYABLE (SERVICING)	N o	Y e s	N o	C o m m o n	

Engine Type	Description	Batch Job	Description	Origination	Servicing	Collection	Product	Comment
RPT	PRE-FUNDING CONTRACTS (LOAN)	OFNF-ND_EM_111_01	PRE-FUNDING CONTRACTS (LOAN)	Yes	No	No	Loan	
RPT	FUNDED CONTRACTS (LOAN)	OFNF-ND_EM_111_02	FUNDED CONTRACTS (LOAN)	Yes	No	No	Loan	
RPT	PRE-FUNDING CONTRACTS (LINE)	OFNF-ND_EM_112_01	PRE-FUNDING CONTRACTS (LINE)	Yes	No	No	Loan	
RPT	FUNDED CONTRACTS (LINE)	OFNF-ND_EM_112_02	FUNDED CONTRACTS (LINE)	Yes	No	No	Common	
RPT	PRE-FUNDING CONTRACTS (LEASE)	OFNF-ND_EM_121_01	PRE-FUNDING CONTRACTS (LEASE)	Yes	No	No	Common	
RPT	FUNDED CONTRACTS (LEASE)	OFNF-ND_EM_121_02	FUNDED CONTRACTS (LEASE)	Yes	No	No	Loan	
RPT	ACCOUNT PAYABLE LOG BY PRODUCER	OCSAPP_EM_100_01	ACCOUNT PAYABLE LOG BY PRODUCER	Yes	No	No	Loan	
RPT	ACCOUNT PAYABLE LOG BY VENDOR	OCSAPV_EM_100_01	ACCOUNT PAYABLE LOG BY VENDOR	Yes	No	No	Loan	
RPT	COLLATERAL TRACKING LOG	OCSAST_EM_100_01	COLLATERAL TRACKING LOG	Yes	No	No	Common	

Engine Type	Description	Batch Job	Description	Origination	Servicing	Collection	Product	Comment
RPT	GL POST- ING LOG	OCS- GLI_EM_ _100_01	GL POST- ING LOG	Y e s	N o	N o	C o m m o n	
RPT	PAYMENT POSTING (DAILY CASH) LOG	OCSP- MT_EM_ 100_01	PAYMENT POSTING (DAILY CASH) LOG	Y e s	N o	N o	C o m m o n	
RPT	PAYMENT POSTING ERROR LOG	OCSP- MT_EM_ 100_02	PAYMENT POSTING ERROR LOG	Y e s	N o	N o	C o m m o n	
RPT	ACCOUNT LISTING (LOAN)	OCSAC- C_EM_1 11_01	ACCOUNT LISTING (LOAN)	Y e s	N o	N o	L o a n	
RPT	EXCESS PAYMENT (REFUND) LOG (LOAN)	OCSP- MT_EM_ 111_03	EXCESS PAYMENT (REFUND) LOG (LOAN)	Y e s	N o	N o	L o a n	
RPT	PAYMENT HISTORY (LOAN)	OCSP- MT_EM_ 111_04	PAYMENT HISTORY (LOAN)	Y e s	N o	N o	L o a n	
RPT	PAYMENT ALLOCA- TIONS LOG (LOAN)	OCSP- MT_EM_ 111_05	PAYMENT ALLOCA- TIONS LOG (LOAN)	Y e s	N o	N o	L o a n	
RPT	PAYMENT ALLOCA- TIONS LOG BY GL POST DT (LOAN)	OCSP- MT_EM_ 111_06	PAYMENT ALLOCA- TIONS LOG BY GL POST DT (LOAN)	Y e s	N o	N o	L o a n	

Engine Type	Description	Batch Job	Description	Origination	Servicing	Collection	Product	Comment
RPT	PRODUCER STATEMENT (LOAN)	OCSPS-M_EM_11_01	PRODUCER STATEMENT (LOAN)	Y e s	N o	N o	L o a n	
RPT	PRODUCER MONETARY TXNS LOG BY GL POST DT (LOAN)	OCSPTX_EM_111_01	PRODUCER MONETARY TXNS LOG BY GL POST DT (LOAN)	Y e s	N o	N o	L o a n	
RPT	SCHEDULED FOR CHARGE-OFF ACCOUNTS LOG (LOAN)	OCSS-CH_EM_111_01	SCHEDULED FOR CHARGE-OFF ACCOUNTS LOG (LOAN)	Y e s	N o	N o	L o a n	
RPT	AMORTIZED TXNS LOG BY GL POST DT (LOAN)	OCSTAM_EM_11_01	AMORTIZED TXNS LOG BY GL POST DT (LOAN)	Y e s	N o	N o	L o a n	
RPT	SCHEDULED FOR TERMINATION ACCOUNTS LOG (LOAN)	OCSTER_EM_111_01	SCHEDULED FOR TERMINATION ACCOUNTS LOG (LOAN)	Y e s	N o	N o	L o a n	
RPT	MONETARY TXNS LOG BY GL POST DT (LOAN)	OCSTX-N_EM_11_01	MONETARY TXNS LOG BY GL POST DT (LOAN)	Y e s	N o	N o	L o a n	
RPT	ACCOUNT LISTING (LINE)	OCSAC-C_EM_112_01	ACCOUNT LISTING (LINE)	Y e s	N o	N o	L o a n	
RPT	ADVANCE POSTING LOG (LINE)	OCSADV_EM_112_01	ADVANCE POSTING LOG (LINE)	Y e s	N o	N o	L o a n	

Engine Type	Description	Batch Job	Description	Origination	Servicing	Collection	Product	Comment
RPT	ADVANCE POSTING ERROR LOG (LINE)	OCSAD-V_EM_112_02	ADVANCE POSTING ERROR LOG (LINE)	Yes	No	No	Loan	
RPT	PAYMENT HISTORY (LINE)	OCSP-MT_EM_112_04	PAYMENT HISTORY (LINE)	Yes	No	No	Loan	
RPT	PAYMENT ALLOCATIONS LOG (LINE)	OCSP-MT_EM_112_05	PAYMENT ALLOCATIONS LOG (LINE)	Yes	No	No	Common	
RPT	PAYMENT ALLOCATIONS LOG BY GL POST DT (LINE)	OCSP-MT_EM_112_06	PAYMENT ALLOCATIONS LOG BY GL POST DT (LINE)	Yes	No	No	Common	
RPT	SCHEDULED FOR CHARGE OFF ACCOUNTS LOG (LINE)	OCSS-CH_EM_112_01	SCHEDULED FOR CHARGE OFF ACCOUNTS LOG (LINE)	Yes	No	No	Common	
RPT	AMORTIZED TXNS LOG BY GL POST DT (LINE)	OCSTAM_EM_112_01	AMORTIZED TXNS LOG BY GL POST DT (LINE)	Yes	No	No	Common	
RPT	SCHEDULED FOR TERMINATION ACCOUNTS LOG (LINE)	OCSTER_EM_112_01	SCHEDULED FOR TERMINATION ACCOUNTS LOG (LINE)	Yes	No	No	Common	
RPT	MONETARY TXNS LOG BY GL POST DT (LINE)	OCSTX-N_EM_112_01	MONETARY TXNS LOG BY GL POST DT (LINE)	Yes	No	No	Common	

Engine Type	Description	Batch Job	Description	Origination	Servicing	Collection	Product	Comment
RPT	ACCOUNT LISTING (LEASE)	OCSAC-C_EM_121_01	ACCOUNT LISTING (LEASE)	Y e s	N o	N o	C o m m o n	
RPT	PAYMENT HISTORY (LEASE)	OCSP-MT_EM_121_04	PAYMENT HISTORY (LEASE)	Y e s	N o	N o	C o m m o n	
RPT	PAYMENT ALLOCATIONS LOG (LEASE)	OCSP-MT_EM_121_05	PAYMENT ALLOCATIONS LOG (LEASE)	Y e s	N o	N o	C o m m o n	
RPT	PAYMENT ALLOCATIONS LOG BY GL POST DT (LEASE)	OCSP-MT_EM_121_06	PAYMENT ALLOCATIONS LOG BY GL POST DT (LEASE)	Y e s	N o	N o	C o m m o n	
RPT	SCHEDULED FOR CHARGE OFF ACCOUNTS LOG (LEASE)	OCSS-CH_EM_121_01	SCHEDULED FOR CHARGE OFF ACCOUNTS LOG (LEASE)	Y e s	N o	N o	C o m m o n	
RPT	AMORTIZED TXNS LOG BY GL POST DT (LEASE)	OCSTAM_EM_121_01	AMORTIZED TXNS LOG BY GL POST DT (LEASE)	Y e s	N o	N o	C o m m o n	
RPT	SCHEDULED FOR TERMINATION ACCOUNTS LOG (LEASE)	OCSTER_EM_121_01	SCHEDULED FOR TERMINATION ACCOUNTS LOG (LEASE)	Y e s	N o	N o	C o m m o n	

Engine Type	Description	Batch Job	Description	Origination	Servicing	Collection	Product	Comment
RPT	MONETARY TXNS LOG BY GL POST DT (LEASE)	OCSTX-N_EM_121_01	MONE-TARY TXNS LOG BY GL POST DT (LEASE)	Y e s	N o	N o	C o m m o n	
RPT	BANK-RUPTCY LOG	OCOBK_EM_100_01	BANK-RUPTCY LOG	Y e s	N o	N o	C o m m o n	
RPT	COLLEC-TOR ACTIV-ITY (DETAILED) LOG	OCO-COL_EM_100_01	COLLEC-TOR ACTIV-ITY (DETAILED) LOG	N o	N o	Y e s	C o m m o n	
RPT	COLLEC-TOR PRO-DUCTIVITY BY QUEUE	OCO-COL_EM_100_02	COLLEC-TOR PRO-DUCTIVITY BY QUEUE	N o	N o	Y e s	C o m m o n	
RPT	DELIN-QUENCY ANALYSIS BY PRO-DUCER	OCO-COL_EM_100_03	DELIN-QUENCY ANALYSIS BY PRO-DUCER	N o	N o	Y e s	C o m m o n	
RPT	DELIN-QUENCY ANALYSIS BY CREDIT GRADE	OCO-COL_EM_100_04	DELIN-QUENCY ANALYSIS BY CREDIT GRADE	N o	N o	Y e s	C o m m o n	
RPT	DELIN-QUENCY ANALYSIS BY STATE	OCO-COL_EM_100_05	DELIN-QUENCY ANALYSIS BY STATE	N o	N o	Y e s	C o m m o n	

Engine Type	Description	Batch Job	Description	Origination	Servicing	Collection	Product	Comment
RPT	PAYMENT PROMISE LOG	OCO-COL_EM_100_06	PAYMENT PROMISE LOG	N o	N o	Y e s	C o m m o n	
RPT	COLLECTOR ACTIVITY LOG	OCO-COL_EM_100_07	COLLECTOR ACTIVITY LOG	N o	N o	Y e s	C o m m o n	
RPT	DEFICIENCY LOG	OCODE-F_EM_100_01	DEFICIENCY LOG	N o	N o	Y e s	C o m m o n	
RPT	DELINQUENCY LOG	OCODLQ_EM_100_01	DELINQUENCY LOG	N o	N o	Y e s	C o m m o n	
RPT	REPOSSESSION/FORECLOSURE LOG	OCOREP_EM_100_01	REPOSSESSION/FORECLOSURE LOG	N o	N o	Y e s	C o m m o n	
RPT	NON MONETARY TXNS LOG	OCOTNM_EM_100_01	NON MONETARY TXNS LOG	N o	N o	Y e s	C o m m o n	
RPT	VENDOR INVOICE LOG	OCOVIN_EM_100_01	VENDOR INVOICE LOG	N o	N o	Y e s	C o m m o n	

Engine Type	Description	Batch Job	Description	Origination	Servicing	Collection	Product	Comment
RPT	VENDOR WORK ORDER LOG	OCOVN A_EM_100_01	VENDOR WORK ORDER LOG	N o	N o	Y e s	C o m m o n	
RPT	POOL DELINQUENCY SUMMARY (LOAN)	OCS-SEC_EM_111_01	POOL DELINQUENCY SUMMARY (LOAN)	N o	Y e s	N o	C o m m o n	
RPT	POOL DEFAULTS (NON LIQUIDATED) (LOAN)	OCS-SEC_EM_111_02	POOL DEFAULTS (NON LIQUIDATED) (LOAN)	N o	Y e s	N o	C o m m o n	
RPT	POOL PAY-OFFS (LOAN)	OCS-SEC_EM_111_03	POOL PAY-OFFS (LOAN)	N o	Y e s	N o	C o m m o n	
RPT	POOL RECOVERY (LOAN)	OCS-SEC_EM_111_04	POOL RECOVERY (LOAN)	N o	Y e s	N o	C o m m o n	
RPT	POOL DELINQUENCY (LOAN)	OCS-SEC_EM_111_05	POOL DELINQUENCY (LOAN)	N o	Y e s	N o	C o m m o n	
RPT	POOL REPURCHASED ACCOUNTS (LOAN)	OCS-SEC_EM_111_06	POOL REPURCHASED ACCOUNTS (LOAN)	N o	Y e s	N o	C o m m o n	

Engine Type	Description	Batch Job	Description	Origination	Servicing	Collection	Product	Comment
RPT	POOL MONTHLY ACTIVITY (LOAN)	OCS-SEC_EM_111_07	POOL MONTHLY ACTIVITY (LOAN)	No	Yes	No	Common	
RPT	POOL LIQUIDATED CONTRACTS (LOAN)	OCS-SEC_EM_111_08	POOL LIQUIDATED CONTRACTS (LOAN)	No	Yes	No	Common	
RPT	POOL TXNS LOG BY GL POST DT (LOAN)	OCS-SEC_EM_111_09	POOL TXNS LOG BY GL POST DT (LOAN)	No	Yes	No	Common	
SET-QRT	Real time Queues processing	QCSPRC_B-J_100_02	Real time Queues processing	No	Yes	Yes	Common	This batch job processes queues marked as real time based on refresh frequency setup in the job set.
TAM	MONTH END COMPENSATION DISBURSEMENT PROCESSING	TPR-COM_B-J_100_01	MONTH END COMPENSATION DISBURSEMENT PROCESSING	No	Yes	No	Common	
TAM	PRODUCER STATEMENTS	TPRPS-G_B-J_100_01	PRODUCER STATEMENTS	No	Yes	No	Common	
TAM	PRODUCER STATUS CHANGE	TPRSTABJ_100_01	PRODUCER STATUS CHANGE	No	Yes	No	Common	

Engine Type	Description	Batch Job	Description	Origination	Servicing	Collection	Product	Comment
TAM	Depreciation calculator batch job	TAMDE-P_B-J_121_01	DEPRECIATION RATE PROCESSING	Y e s	T e s	Y e s	L e a s e	This process is used to calculate the delta depreciation value of the asset from previous to current period (current indicator is set as 'Y' by default).
TAM	Amortization schedule batch job	TAMIMP_BJ_100_01	IMPUTED INTEREST AMORTIZATION TRANSACTIONS PROCESSING	Y e s	Y e s	Y e s	C o m m o n	This process is used to generate Amortization schedule based on imputed interest rate for loan contracts with Imputed Interest.
TPE	Escrow Analysis & Disbursements	TXNCH-G_B-J_100_02	CHARGE OFF PROCESSING FOR ACTIVE ACCOUNTS	N o	Y e s	N o	C o m m o n	This package contains procedures related to Batch Job for chargeoff processing
ESC	ESCROW ANALYSIS POSTING	TESAN-L_B-J_100_01	ESCROW ANALYSIS POSTING	N o	Y e s	N o	C o m m o n	This package contains procedures related to Batch Job for escrow analysis processing
ESC	CREATE BATCHES FOR CUSTOMER REFUND REQUESTS	TESAN-L_B-J_100_02	CREATE BATCHES FOR CUSTOMER REFUND REQUESTS	N o	Y e s	N o	C o m m o n	This package contains procedures related to Batch Job for escrow analysis processing
ESC	COMPUTE CONTROLS FOR CUSTOMER REFUND REQUEST BATCHES	TESAN-L_B-J_100_04	COMPUTE CONTROLS FOR CUSTOMER REFUND REQUEST BATCHES	N o	Y e s	N o	C o m m o n	

Engine Type	Description	Batch Job	Description	Origination	Servicing	Collection	Product	Comment
ESC	ESCROW COMPLIANCE CHECKING	TESAN-L_B-J_100_05	ESCROW COMPLIANCE CHECKING	No	Yes	No	Common	
ESC	CREATE PAYABLE REQUISITIONS FROM APPROVED DISBURSEMENT REQUESTS	TESDS-B_B-J_100_01	CREATE PAYABLE REQUISITIONS FROM APPROVED DISBURSEMENT REQUESTS	No	Yes	No	Common	
PUR	ARCHIVE ACCOUNT DATA TO OTABLES	PACARC_BJ_100_01	ARCHIVE ACCOUNT DATA TO OTABLES	No	Yes	No	Common	
EVE	BATCH EVENTS FOR ACCOUNTS	EVBAC-C_B-J_100_01	BATCH EVENTS FOR ACCOUNTS		Yes			
EVE	BATCH EVENTS FOR APPLICATIONS	EVBAP-P_B-J_100_01	BATCH EVENTS FOR APPLICATIONS	Yes				
EVE	MAIN BATCH JOB FOR BATCH EVENTS PROCESSING	EVB-PRC_B-J_100_01	MAIN BATCH JOB FOR BATCH EVENTS PROCESSING		Yes			
ODD 2	BATCH JOB TO GENERATE METRO 2 DATA	CBUUT-L_B-J_100_02	BATCH JOB TO GENERATE METRO 2 DATA	Yes				
ODD 2	BATCH JOB FOR CREATING METRO 2 DATA FILE	CBUUT-L_B-J_100_03	BATCH JOB FOR CREATING METRO 2 DATA FILE	Yes				

Engine Type	Description	Batch Job	Description	Origination	Servicing	Collection	Product	Comment
ODD 2	THIRD PARTY ACH PROCESSING	ACT-PRC_B-J_100_01	THIRD PARTY ACH PROCESSING		Y e s			
ODD 2	THIRD PARTY OUTPUT DATA DUMP SERVICING	OBI-PRC_B-J_100_01	CREATE THIRD PARTY CUSTOMER FILE		Y e s			This process pulls the customer account details shared in input data files for processing.
ESC	JOB TO GENERATE ESCROW DISCLOSURE STATEMENT	OED-PRC_B-J_100_01	JOB TO GENERATE ESCROW DISCLOSURE STATEMENT		Y e s			
EDF	ADR FILE	EDFADR_BJ_100_01	ADR FILE		Y e s			
EDF	IVR FILE	EDFIVR_BJ_100_01	IVR FILE		Y e s			
TPE	CONTRACTUAL PROMOTION CANCEL PROCESSING	TXN-PRM_B-J_100_04	CONTRACTUAL PROMOTION CANCEL PROCESSING		Y e s - -			
TPE	RATE CHANGE PROCESSING FOR BACKDATED INDEXES	TXN-RAT_B-J_100_02	RATE CHANGE PROCESSING FOR BACKDATED INDEXES		Y e s			
RDB 1	LOAD ACCOUNT RELATED DATA INTO T TABLES	RACD-MP_B-J_100_01	LOAD ACCOUNT RELATED DATA INTO T TABLES		Y e s			

Engine Type	Description	Batch Job	Description	Origination	Servicing	Collection	Product	Comment
TPE	EXPIRED INSURANCE PROCESSING	TXNINS_BJ_100_01	EXPIRED INSURANCE PROCESSING		Yes			
ADT	UPDATE ROWID IN AUDIT TABLE (RUN THIS JOB AFTER EXPORT-IMPORT OF TABLES)	ADT-PRC_BJ_100_01	UPDATE ROWID IN AUDIT TABLE (RUN THIS JOB AFTER EXPORT-IMPORT OF TABLES)		Yes			
RDB1	LOAD INSURANCE DATA TO TABLES	RIND-MP_BJ_100_01	LOAD INSURANCE DATA TO TABLES		Yes			
AGS	SALE LEAD AGING	AGS-SAL_BJ_100_01	SALE LEAD AGING	Yes				
BOD	PROCESS PARKED TRANSACTIONS	JOB-BOD_BJ_000_02	PROCESS PARKED TRANSACTIONS		Yes			
BOD	MARK SYSTEM FOR BEGINING OF DAY	JOB-BOD_BJ_000_01	MARK SYSTEM FOR BEGINING OF DAY		Yes			
EOD	SET SYSTEM MODE TO END-OF-DAY	JOBEOD_BJ_000_01	SET SYSTEM MODE TO END-OF-DAY		Yes			
ACR	DAILY TRIAL BALANCE DATA	TABAC-C_BJ_100_01	DAILY TRIAL BALANCE DATA GENERATION		Yes			
LTR2	RATE CHANGE PRE-INTIMATION LETTER	LCS-RAT_BJ_100_01	RATE CHANGE PRE-INTIMATION LETTER		Yes			

Engine Type	Description	Batch Job	Description	Origination	Servicing	Collection	Product	Comment
BLK	BULK UPLOAD FOR PRICING SETUP	BLK-PRP_B-J_100_01	BULK UPLOAD FOR PRICING SETUP	Yes				
BLK	BULK UPLOAD FOR GL ATTRIBUTES	BLK-GLS_B-J_100_01	BULK UPLOAD FOR GL ATTRIBUTES				common	
BLK	BULK UPLOAD FOR GL TRANSLATION	BLK-GLS_B-J_100_02	BULK UPLOAD FOR GL TRANSLATION DEFINITION				common	
BLK	BULK UPLOAD FOR GL TRANSACTION TYPES	BLK-GLS_B-J_100_03	BULK UPLOAD FOR GL TRANSACTION TYPES DETAILS				common	
BLK	BULK UPLOAD FOR GL TRANSACTION LINKS	BLK-GLS_B-J_100_04	BULK UPLOAD FOR GL TRANSACTION LINKS				common	
ODD 2	RATE CHANGE LETTER FILE	OLSRAT_BJ_100_01	RATE CHANGE LETTER FILE CREATION		Yes			
TPE	EXPIRED DRAW PERIOD PROCESSING (STAGE FUNDED LOANS)	TXN-DRW_B-J_111_01	EXPIRED DRAW PERIOD PROCESSING (STAGE FUNDED LOANS)		Yes			

Engine Type	Description	Batch Job	Description	Origination	Servicing	Collection	Product	Comment
ODD 2	DEALER SUBVEN- TION STATE- MENTS	OPSSB- V_B- J_100_0 1	DEALER SUBVEN- TION STATE- MENTS GENERA- TION				c o m m o n	
TAM	SUBVEN- TION RECEIV- ABLE PRO- CESSING (PAY AS GO)	TPRSB- V_B- J_100_0 1	SUBVEN- TION RECEIV- ABLE PRO- CESSING (PAY AS GO)				c o m m o n	
ODD 2	PRO- DUCER CHECK PRINT	OPCPR C_B- J_100_0 1	PRO- DUCER CHECK PRINT GENERA- TION				c o m m o n	
BSR	BEHAV- IORAL SCORING	BSR- PRC_B- J_100_0 1	BEHAV- IORAL SCORING		y e s			
AGE	TRANSACTION IN WAITING FOR APPROVAL AGING	TXNAGE _BJ_100 _01	TRANSACTION IN WAITING FOR APPROVAL AGING PROCESS		y e s			
ACR	PREPARE BATCH DATA FOR INTEREST ACCRUAL AND DELIN- QUENCY	TXNA- CR_B- J_100_0 2	PREPARE BATCH DATA FOR INTEREST ACCRUAL AND DELIN- QUENCY PROCESS- ING		y e s			
PDC	POST DATED CHECKS	PDCPR C_B- J_100_0 1	POST DATED CHECKS		y e s			

Engine Type	Description	Batch Job	Description	Origination	Servicing	Collection	Product	Comment
PDC	PENDING PDC	PDCPN D_B- J_100_0 1	PENDING PDC PROCESSING		y e s			
LTR2	PDC RENEWAL LETTER	LCSPD- C_B- J_100_0 1	PDC RENEWAL LETTER GENERATION		y e s			
DOT	APPLICATION DOCUMENT LOAD	DOL- PRC_B- J_000_0 2	APPLICATION DOCUMENT LOAD	Y e s				
ODD 2	ONE TIME ACH POST DATED PAYMENT LETTER	OLSPD- P_B- J_100_0 1	ONE TIME ACH POST DATED PAYMENT LETTER PROCESSING		Y e s			
ODD 2	OUTPUT DATA DUMP SERVICING	OST- PRC_B- J_100_0 2	MASTER CUSTOMER STATEMENT GENERATION		Y e s			This process is used to generate consolidated Account statements associated for each Master Account.
WFP	BILLING	WTX- BIL_B- J_132_0 1	BILLING PROCESSING		Y e s			
WFP	DELINQUENCY	WTX- DLQ_B- J_132_0 1	DELINQUENCY PROCESSING		Y e s			
WFP	LATE CHARGE	WTX- LTC_B- J_132_0 1	LATE CHARGE ASSESSMENT		Y e s			
WFP	STATEMENT	WTXPS- G_B- J_132_0 1	STATEMENT GENERATION		Y e s			

Engine Type	Description	Batch Job	Description	Origination	Servicing	Collection	Product	Comment
WFP	RATE CHANGE	WTX-RAT_B-J_132_01	RATE CHANGE PROCESSING		Yes			
WFP	TERMINATION	WTX-TIP_B-J_132_01	TERMINATION PROCESSING		Yes			
TPE	PERIODIC MAINTAINENCE FEE	TXNPM-F_B-J_100_01	PERIODIC MAINTAINENCE FEE PROCESSING					
WFP	UNIT UPLOAD	WUP-PRC_B-J_132_01	UNIT UPLOAD				common	
ODD 2	BATCH JOB FOR MONTHLY HANDSOFF FILE FOR SIMAH	CBUUT-L_B-J_100_04	BATCH JOB FOR MONTHLY HANDSOFF FILE FOR SIMAH					
PUR	PURGE ALL PTT TABLES	PTTPRC_BJ_100_01	PURGE ALL PTT TABLES				common	
TPE	BATCH JOB FOR SETTING MATURED ACCOUNT CONDITION	TXN-MAC_B-J_100_01	BATCH JOB FOR SETTING MATURED ACCOUNT CONDITION		Yes			
TPE	NON REFUND GL	TXNRF-D_B-J_100_01	NON REFUND GL PROCESSING				common	

Engine Type	Description	Batch Job	Description	Origination	Servicing	Collection	Product	Comment
TPE	PAYMENT ARRANGEMENT	TXNPA-P_B-J_100_01	PAYMENT ARRANGEMENT PROCESSING		y e s			
TPE	DELAY FEE	TXND-LY_B-J_100_01	DELAY FEE PROCESSING		y e s			
TPE	STATEMENT PAST MATURITY	TXNST-M_B-J_100_01	STATEMENT PAST MATURITY PROCESSING		y e s			
TPE	BLACK BOOK INTERFACE	VEVBB-K_B-J_100_01	BLACK BOOK INTERFACE				c o m m o n	
LBT	BULK NSF PAYMENT REVERSALS	TXNNS-F_B-J_100_01	BULK NSF PAYMENT REVERSALS					
ACR	STOP INTEREST ACCRUAL	TXNA-CR_B-J_100_03	STOP INTEREST ACCRUAL PROCESSING		y e s			
QRT	CUSTOMER SERVICE REAL TIME QUEUE	QCSPR C_B-J_100_02	CUSTOMER SERVICE REAL TIME QUEUE PROCESSING		y e s			
ODD 2	OUT-BOUND CUSTOMER EXTRACTS TO PAYMENT AGENCIES	OCP-PRC_B-J_100_01	OUT-BOUND CUSTOMER EXTRACTS TO PAYMENT AGENCIES		y e s			This process generates 'Customer Payment File Extract' file with individual account dues or consolidated dues at Master account level in column definitions.

Engine Type	Description	Batch Job	Description	Origination	Servicing	Collection	Product	Comment
ODD 2	MASTER ACCOUNT CUSTOMER MOCK STATEMENT GENERATION	OMSPR C_B- J_100_0 1	MASTER ACCOUNT CUSTOMER MOCK STATEMENT GENERATION	Y e s	Y e s	Y e s	C o m m o n	This process generates Asset billing Mock Statements based on preferences defined in Contract.
IFP	OFFLINE CALL ACTIVITY POSTING	ICAPRC _BJ_100 _01	OFFLINE CALL ACTIVITY POSTING		y e s			
ACR	RE-START INTEREST ACCRUAL	TXNA- CR_B- J_100_0 4	RE-START INTEREST ACCRUAL		y e s			
IFP	UPLOAD TRANSACTIONS	ITUPRC _BJ_100 _01	UPLOAD TRANSACTIONS		y e s			
IFP	POST UPLOADED TRANSACTIONS	ITUPRC _BJ_100 _02	POST UPLOADED TRANSACTIONS		y e s			
IFP	INPUT FILE PROCESSING - CURRENCY EXCHANGE RATE FILE UPLOAD	ICE- PRC_B- J_100_0 1	CURRENCY EXCHANGE RATE FILE UPLOAD	Y e s	Y e s	Y e s	C o m m o n	This process extracts currency exchange rates from desired source at scheduled intervals.
IFP	INPUT FILE PROCESSING - INPUT DATA INSERTION	IDDPRC _BJ_000 _01	INPUT DATA INSERTION		Y e s			This process updates customer account information corresponding to the details received from external system. Ex: Bankruptcy details in External Interface screen or Cure Letter details in Account Information screen.

Engine Type	Description	Batch Job	Description	Origination	Servicing	Collection	Product	Comment
IFP	INPUT FILE PROCESSING	IPIPRC_BJ_100_01	PI INFORMATION FILE UPLOAD PROCESSING	Y	Y	Y	Common	This process uploads input file with PII data into the data masking screen.
IFP	INPUT FILE PROCESSING	IUH-PRC_BJ_100_01	ASSET USAGE HISTORY FILE UPLOAD	Y	Y	Y	Common	This process uploads asset usage details into the system.  Driven through Setup > Data File tab, when placed in corresponding folder and batch job is run, system processes the file and loads in 'External Interfaces' tab.

Engine Type	Description	Batch Job	Description	Origination	Servicing	Collection	Product	Comment
IFP	INPUT FILE PROCESSING	ICP-PRC_BJ_100_01	CUSTOMER PAYMENT FILE UPLOAD	Y	Y	Y	C o m m o n	<p>This process uploads customer/business based payment details and are displayed in Payment Entry screen with Multi Account check box selected.</p> <p>The status of Payment batch is updated based on the value of system parameter PMT_BATCH_POSTING (PAYMENT BATCH POSTING PREFERENCE).</p> <p>If the value is set to 'P' (POSTED), payment job request is submitted and payment is posted. On successful posting, the payment record is available in Payment Maintenance screen.</p>
IFP	INPUT FILE PROCESSING	ISCPRC_BJ_100_01	SECURITIZATION POOL FILE UPLOAD		Y e s			This process reads the Securitization upload file and either attach or detach the accounts of the Pool.
IFP	INPUT FILE PROCESSING	IAD-PRC_BJ_100_01	ACCOUNT DUES FILE UPLOAD		Y			This process reads the input file to derive future prorated due on a particular account. For more information refer to 'Proration of Future Account Dues' section in Dashboard > Process Files.

Engine Type	Description	Batch Job	Description	Origination	Servicing	Collection	Product	Comment
PUR	ARCHIVE PURGE JOB SET	PJR-PAC_B-J_100_01	PURGE ACCOUNTS DATA	Y	Y	Y	Common	This process purges accounts data in archival tables based on the days defined in system parameter PAC_PURGE_DAYS.
PUR	ARCHIVE PURGE JOB SET	PJRPA-P_B-J_100_01	PURGE APPLICATION DATA	Y	Y	Y	Common	This process purges application data in archival tables based on the days defined in system parameter PAC_PURGE_DAYS.
PUR	ARCHIVE PURGE JOB SET	PJRP-GL_B-J_100_01	PURGE GL TXNS DATA	Y	Y	Y	Common	This process purges general ledger transaction data in archival tables based on the days defined in system parameter PAC_PURGE_DAYS.
PUR	ARCHIVE PURGE JOB SET	PJRP-PA_B-J_100_01	PURGE POOLS DATA	Y	Y	Y	Common	This process purges pools and its transactions data in archival tables based on the days defined in system parameter PAC_PURGE_DAYS.
PUR	ARCHIVE PURGE JOB SET	PJRP-PX_B-J_100_01	PURGE PRODUCER TXNS DATA	Y	Y	Y	Common	This process purges producer transaction data in archival tables based on the days defined in system parameter PAC_PURGE_DAYS.

Engine Type	Description	Batch Job	Description	Origination	Servicing	Collection	Product	Comment
PUR	ARCHIVE PURGE JOB SET	PJRPTX-BJ_100_01	PURGE TXNS DATA	Y	Y	Y	C o m m o n	This process purges account transaction data in archival tables based on the days defined in system parameter PAC_PURGE_DAYS.
PUR	ARCHIVE PURGE JOB SET	PJRPVA-BJ_100_01	PURGE VENDOR ASSIGNMENTS DATA	Y	Y	Y	C o m m o n	This process purges vendor assignment data in archival tables based on the days defined in system parameter PAC_PURGE_DAYS.
REV 1	Revenue Recognition job set	REVREC-BJ_100_01	DAILY REVENUE RECOGNITION PROCESSING	Y e s	Y e s	Y e s	C o m m o n	This process is used to validate if Account Revenue Recognition Equity is 'greater than or equal to' Target Revenue Recognition Equity and update the Current Qualification Indicator.

Engine Type	Description	Batch Job	Description	Origination	Servicing	Collection	Product	Comment
REV2	Revenue Recognition job set	REVREC_BJ_100_02	MONTH END REVENUE RECOGNITION PROCESSING	Y e s	Y e s	Y e s	C o m m o n	This process is used to validate the status of 'Account Revenue Recognition Qualifier indicator' and update the following fields:  - Account Revenue Recognition Qualifier Month End indicator (after month end processing)  - Account Revenue Recognition Qualifier Date  - Last Account Revenue Recognition Qualifier Date
SET-EVE	BATCH EVENTS PROCESSING	EVE-PRC_BJ_100_01	BATCH EVENTS PROCESSING	Y e s	Y e s	Y e s	C o m m o n	This process is used for BATCH EVENTS PROCESSING for the Entities Account/ Application/Assets.
SET-EVE2	EVENTS PROCESSING FOR CUSTOMER AND BUSINESS	EVE-PRC_BJ_100_03	BATCH EVENTS PROCESSING (CUSTOMER AND BUSINESS ENTITIES)	Y e s	Y e s	Y e s	C o m m o n	This process is used for BATCH EVENTS PROCESSING for the Entities Customer/ Business/Vendors/ Producers.

## 2.10 Collection Cycles

The Collection Cycles screen allows you to setup the collection workflow cycles.

To set up collection cycles

1. Click **Setup > Setup > Administration > System > Collection Cycles** link. The system displays the Collection Cycles screen. The details are grouped into two:
  - Status Cycle
  - Current/Next Status

- **Status Change Responsibilities**

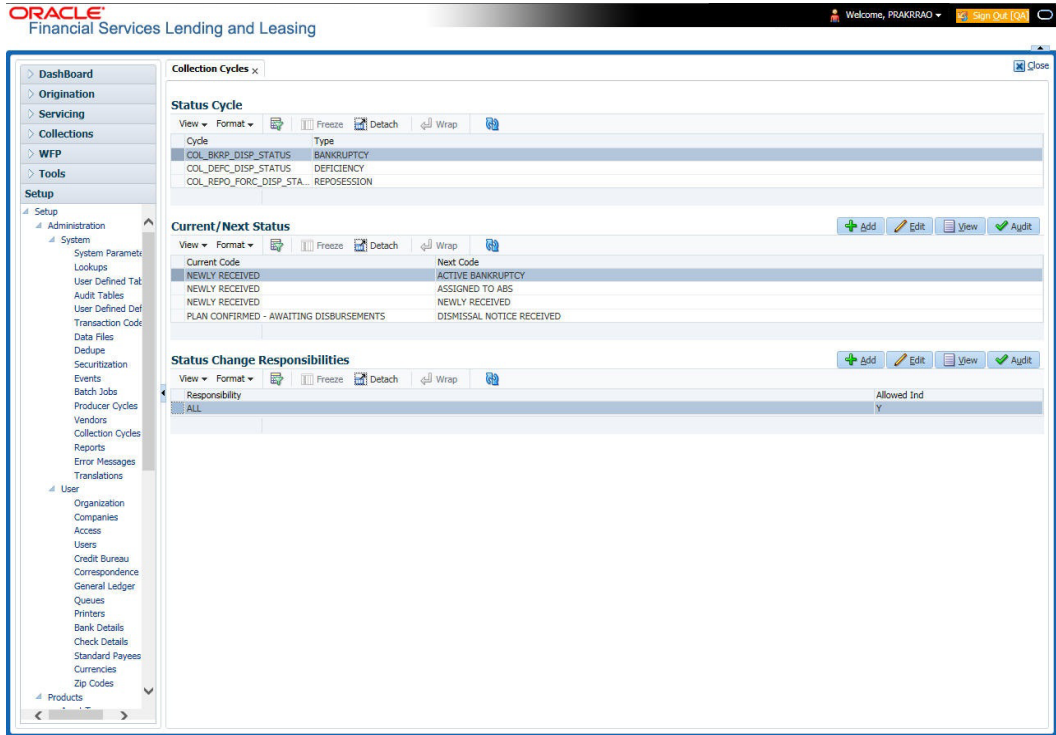

In the **Collection Cycles** section, you can view the following details:

Field	Do this:
Cycle	The system displays the status cycle.
Type	The system displays the type of status cycle.

2. Perform any of the [Basic Actions](#) mentioned in Navigation chapter.
3. In the **Current/Next Status** section, perform any of the [Basic Operations](#) mentioned in Navigation chapter.

A brief description of the fields is given below:

Field	Do this:
Current Code	Select the current code from the drop-down list.
Next Code	Select the next code from the drop-down list.

4. Perform any of the [Basic Actions](#) mentioned in Navigation chapter.
5. In the **Status Change Responsibilities** section, perform any of the [Basic Operations](#) mentioned in Navigation chapter.

A brief description of the fields is given below:

Field	Do this:
Responsibility	Select the responsibility from the drop-down list.
Allowed Ind	Check this box to allow a record.

Perform any of the [Basic Actions](#) mentioned in Navigation chapter.

## 2.11 Reports

The Reports screen allows you to setup reports in the system.

### To set up the Reports

1. Click **Setup > Setup > Administration > System > Reports** link. The system displays the Report screen. The details are grouped into two:
  - Reports
  - Report Parameters
2. In the **Reports** section, perform any of the [Basic Operations](#) mentioned in Navigation chapter.

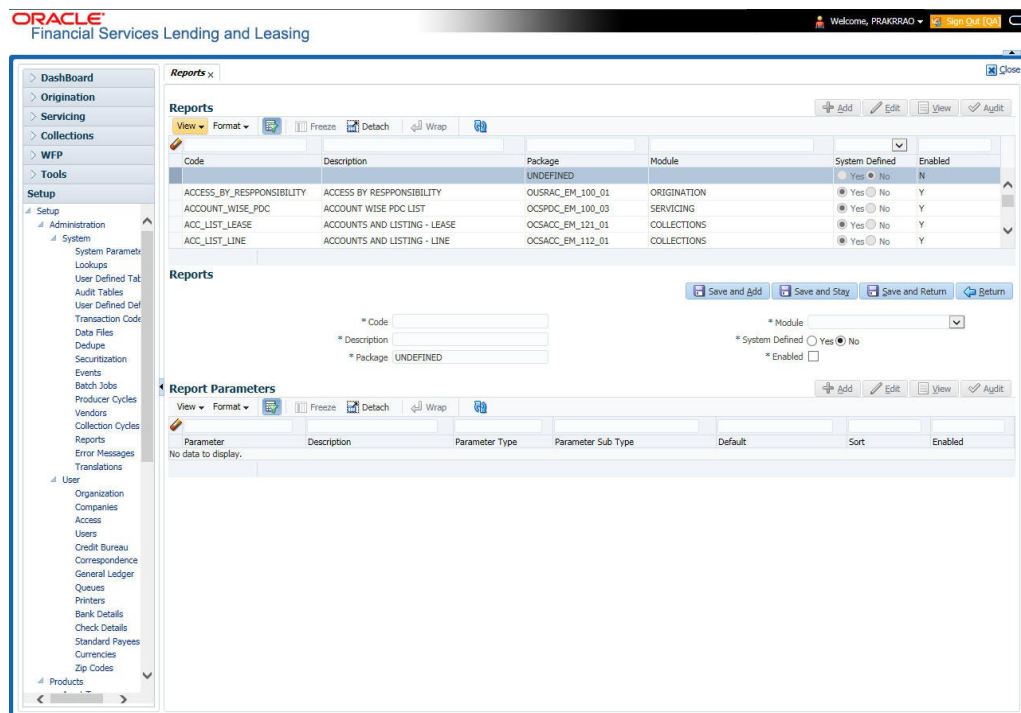

A brief description of the fields is given below:

Field	Do this:
Code	Specify the code of the report.
Description	Specify the description of the report.
Package	Specify the package .
Module	Select the code of the report from the drop-down list.
System Defined Yes/ No	Select 'Yes', if you wish to maintain the Report as system defined and 'No', if you do not want to maintain it as system defined. System defined entries cannot be modified. If the entry is not system defined, then it can be modified.
Enabled	Check this box to enable the report definition.

3. Perform any of the [Basic Actions](#) mentioned in Navigation chapter.
4. In the **Report Parameters** section, perform any of the [Basic Operations](#) mentioned in Navigation chapter.

A brief description of the fields is given below:

Field	Do this:
Parameter	Specify the parameter code of the report.
Description	Specify the description of the parameter.
Parameter Type	Select the parameter type of the report from the drop-down list.
Parameter Sub Type	Select the parameter sub type of the report from the drop-down list.
Default	Specify the default value for the report parameter (value to initially populate, or used if no value is supplied) (optional).
Sort	Specify the sort order for the lookup code. This determines the order these report parameters are displayed or processed.
Enabled	Check this box to enable the report definition.

5. Perform any of the [Basic Actions](#) mentioned in Navigation chapter.

## 2.12 Error Messages

In the Error Messages Setup screen, you can translate or modify the text of error messages. the system displays all messages as they appear to the system users in the Error Message section's Message field.

New messages created with the Error Messages screen can then be translated with the **Setup > Setup > Administration > System > Translation > Message Translation** screen.

### To set up the Error Messages Setup screen

1. Click **Setup > Setup > Administration > System > Error Messages**. The system displays the Error Message screen.
2. On the **Error Messages Setup** screen's **Error Type** section, use the **Error Type** field to select the error type. These are the categories of error messages available for creating or editing.
3. The error messages associated with the error type you selected appear in the Error Message section.

- In the **Error Messages** section, perform any of the [Basic Operations](#) mentioned in Navigation chapter.

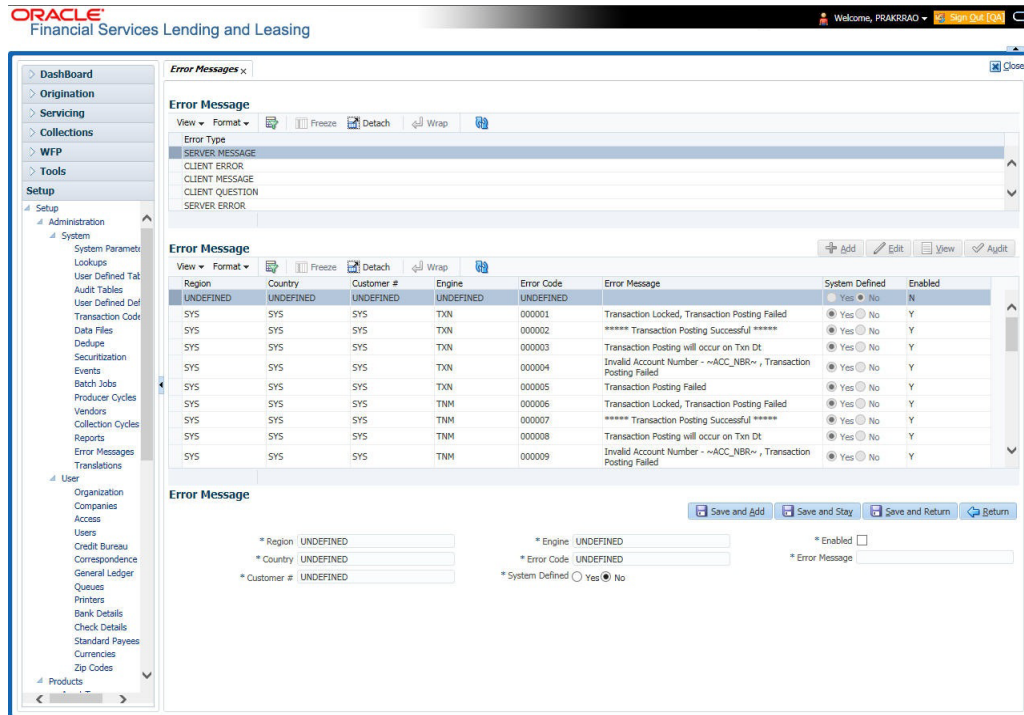

A brief description of the fields is given below:

Field	Do this:
Region	Specify the region code.
Country	Specify the country code.
Customer	Specify the customer code.
Engine	Specify the engine code.
Error Code	Specify the error code.
System Defined	Displays whether the record is system defined or not.
Enabled	Check this box to enable the data error message.
Error Message	Specify the error message.

- Perform any of the [Basic Actions](#) mentioned in Navigation chapter.

## 2.13 Translation

You can setup translation properties.

### Navigating to Translation

- Click **Setup > Setup > Administration > System > Translation**. The system displays the Translation screen. On this screen you can,
  - Setup Translation
  - Translate Error Messages

## 2.13.1 Setup Translation

In the Setup Translation tab, you can translate the contents of a predefined list of setup description fields into a different language.

After you translate an entry in the Translation Data section, the system adds the new data to the setup form.

### To set up the Translation Setup

1. Click **Setup > Setup > Administration > System > Translation > Setup Translation**.
2. In the **Language** section, you can select the language for which you need to setup the translation.

- Navigation Menu:** Located on the left, it includes options like Dashboard, Origination, Servicing, Collections, WFP, Tools, and Setup. The Setup menu is expanded to show Administration, System, System Parameters, Lookups, User Defined Tables, Audit Tables, User Defined Definitions, Transaction Codes, Data Files, Dedupe, Securitization, Events, Batch Jobs, Producer Cycles, Vendors, Collection Cycles, Reports, Error Messages, Translations, User, Organization, Companies, Access, Users, Credit Bureau, Correspondence, General Ledger, Queues, Printers, Bank Details, Check Details, Standard Payees, Currencies, and Zip Codes.
- Source Type:** This section allows users to select a source type for translation. The list includes ASSIGNMENTS, ASSET TYPES, AUDIT TABLES, AUDIT TABLE COLUMNS, and CALL ACTION TYPES. The 'Populate All' button is visible.
- Translation Data:** This section displays a table of translation data. The table has columns for Key 1 through Key 6, System Defined (Yes/No), Enabled (Yes/No), and Desc 1. The data includes entries for 30-DAY DELQ, AGED\_APP\_QUEUE, AGED\_CON\_QUEUE, AJITHA\_QUEUE, AJK, APPROVED\_APP\_QUEUE, B-1, BKRP\_CH\_13, BKRP\_CH\_7, C1, CONTRACT\_QUEUE, DATA\_ENTRY\_QUEUE, DEF, DELQ\_DAYS\_0\_30, and DELQ\_DAYS\_30+.
- Translation Data (Detailed):** This section provides a detailed view of the translation data, showing the key, system-defined status, enabled status, and descriptions for each key.

### Note

For more information, refer **Language setup** at the end of this chapter.

3. In the **Source Type** section, you can select the source (or location in the system) of the item you want to translate.
4. Click **Populate All** in the **Source Type** section and the system loads the setup data descriptions in the Translation section screen for the selected source type.

If you have new entries and are unsure as to which setup items have been updated since the last translation, click **Populate All**, the system loads the additional data for all items with no impact to the previously translated data for any of the entries.

5. In the **Translation Data** section, Select:
  - **All** – to view all the records (both translated and un-translated) in the Translation Data section.
  - **Translated** – to view all the translated records in the Translation Data section.
  - **Un Translated** – to view all the un-translated records in the Translation Data section.
6. In the **Translation Data** section, perform any of the [Basic Operations](#) mentioned in Navigation chapter.

---

**Note**

You cannot add a new record.

---

A brief description of the fields is given below:

Field	Do this:
Key 1	Displays the first reference key value.
Key 2	Displays the second reference key value.
Key 3	Displays the third reference key value.
Key 4	Displays the fourth reference key value.
Key 5	Displays the fifth reference key value.
Key 6	Displays the sixth reference key value.
System Defined	Select 'Yes', if you wish to maintain the data as system defined and 'No', if you do not want to maintain it as system defined.
Enabled	Check this box to indicate that the record is active.
Desc 1 Translation 1	Specify the first translated description.
Desc 2 Translation 2	Specify the second translated description.
Desc 3 Translation 3	Specify the third translated description.
Desc 4 Translation 4	Specify the fourth translated description.

7. Perform any of the [Basic Actions](#) mentioned in Navigation chapter.

### 2.13.2 **Message Translation Setup**

In the Message Translation tab, you can translate the contents of a predefined list of error messages into a different language.

After you translate an entry in the Error Message section, the system adds the new data to the error message.

## To set up the Message Translation Setup

1. Click **Setup > Setup > Administration > System > Translation > Message Translation**.
2. In the **Language** section, you can select the language for which the translation needs to be done.

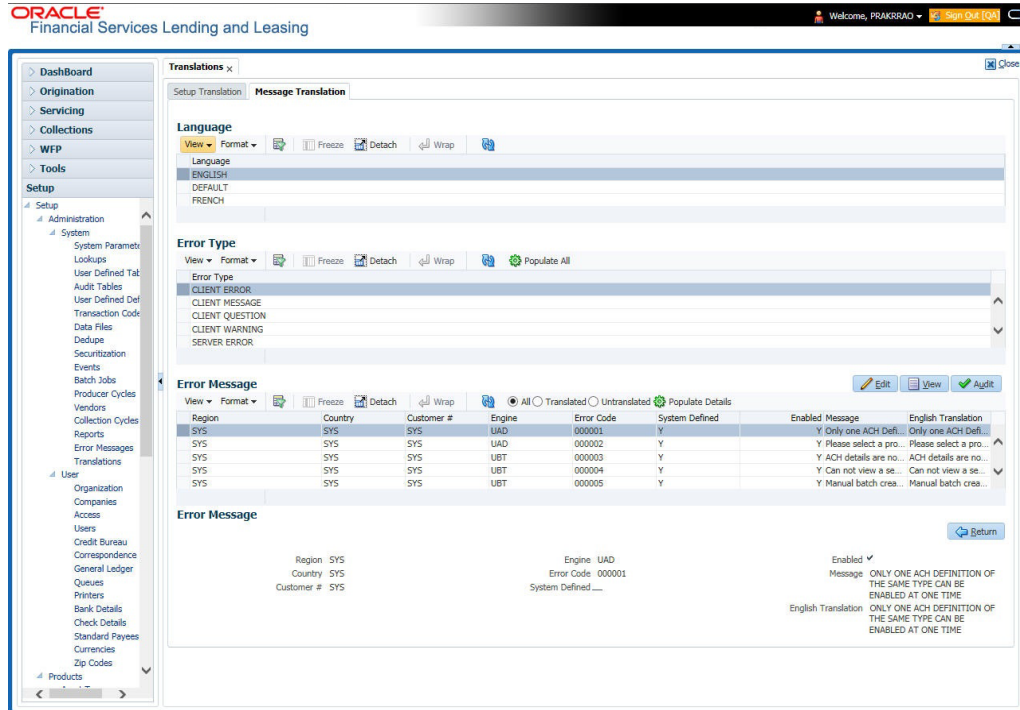

### Note

For more information, refer **Language setup** at the end of this chapter.

3. In the **Error Type**, you can select the type of error message you want to translate.
4. Click **Populate All** in the **Error Type** section and the system loads the error messages in the Error Message section for the selected error type.

If you have new entries and are unsure as to which error messages have been updated since the last translation, click **Populate All**, the system loads the additional data for all items with no impact to the previously translated data for any of the entries.
5. In the **Error Message** section, select:
  - **All** – to view all the records (both translated and un-translated) in the Error Message section.
  - **Translated** – to view all the translated records in the Error Message section.
  - **Untranslated** – to view all the un-translated records in the Error Message section.
6. In the **Error Message** section, perform any of the [Basic Operations](#) mentioned in Navigation chapter.

### Note

You cannot add a new record.

A brief description of the fields is given below:

Field	Do this:
Region	Displays the region code.
Country	Displays the country code.
Customer	Displays the customer code.
Engine	Displays the engine name.
Error Code	Displays the error code.
System Defined	Check this box to indicate that the record is system defined.
Enabled	Check this box to indicate that the record is active.
Message	Specify the error message.
English Translation	Specify the English translated description.

7. Perform any of the [Basic Actions](#) mentioned in Navigation chapter.

### **Language setup**

On the Lookup master tab's Lookup Types screen, you can add other languages to the TRD\_LANGUAGE\_CD lookup type and perform translations for those languages.

However, translated data only appears in one language, which is defined by the User Language parameter. This parameter can be defined in the system configuration file, typically named DBKWEB.CFG, which defines the parameter as:

Parameter: otherparams=ORA\_USER=<schema\_name> USR\_LANG=<native language>

---

#### **Note**

<native language> should match lookup codes in the TRD\_LANGUAGE\_CD lookup type on the Administration form's Lookups screen.

---

The system supports the following pre-defined list of setup items for translation:

1. Asset Sub Types
2. Asset Types
3. Assignments
4. Audit Table Columns
5. Audit Tables
6. Call Action Result Types
7. Call Action Types
8. Checklist Action Types
9. Checklist Types
10. Commission Plans
11. Companies

12. Company Branch Departments
13. Company Branches
14. Compensation Plans
15. Credit Bureau Score Reasons
16. Credit Models
17. Credit Scoring Parameters
18. Edits
19. Escrow Disburse Rules
20. Escrow Sub Types
21. Flex Table Attributes
22. Flex Tables
23. GL Transaction Types
24. GL Translators
25. Job Sets
26. Jobs
27. Lookup Codes
28. Lookup Types
29. Portfolio Companies
30. Portfolio Company Branches
31. Producers
32. Product Instruments
33. Product Insurances
34. Product Pricings
35. Products
36. Promotions
37. Spreads
38. Standard Correspondences
39. Standard Document Definitions
40. Standard Element Definitions
41. Standard Function Definitions
42. Transaction Codes
43. Error Messages
44. Org. Fees

## **2.14 Label Configuration**

The Label Configuration screen facilitates for field label customizations to modify the default field's label which are provided as part of seed data during product installation / upgrade.

Using this screen, you can modify the field's User Defined Label, update Tooltip, set Default Value (if required), set display (Y/N) option and enable / disable the field. The changes done here are populated to respective screen in the application.

---

**Note**

- Label configuration is controlled by the value defined for system parameter `UIX_CUSTOM_LABEL_ENABLED_IND` and indicates whether configurable option is enabled or not.
  - Also the 'Update' button in Label Configuration screen is enabled only if `UIX_CUSTOM_LABEL_ENABLED_IND` is set to Y.
- 

Fields in the UI are categorized into two types:

- Base fields - these are default fields in the UI consisting of both mandatory and non-mandatory fields.
- User Defined Fields - these are additional fields provided in disabled status which can be enabled and customized as required.

Note the following:

- Configuring field details is only an optional functionality and has to be used sensitively.
- Field customizations are to be done cautiously and is recommended to be performed by someone who is well-versed with the product. For example, label change of a particular field is to be done at both 'Section' and 'Header' block to avoid inconsistency.
- Field customizations are to be performed at your sole discretion and OFSLL is not responsible for any impact/damage/mismatch in the data being represented or resulting out of this change.

The Label Configuration screen displays all the Base and User defined fields provided for the below listed screens and its sub tabs. Apart from base fields, there are additional 'User Defined Fields' provided with the below combination in disabled status.

- 10 free text fields - 'User Defined Field Char'
- 30 numeric fields - 'User Defined Field Num'
- 10 date fields - 'User Defined Field Date'

List of screens enabled with the above User Defined Fields for configuration:

- Producer Screen
- Customer Service > Checklists > Checklist Types, Action - Regular sub tab, and Action - Document sub tab.
- Customer Service > Correspondence > Correspondences sub tab, Documents sub tab, and Document Elements sub tab.
- Customer Service > Letters
- Customer Service > Collateral
- Customer Service > Account Details
- Servicing > Collateral Management > Collateral Details
- Conversion Accounts > Account Boarding > Collateral and Account Details sub tab.
- Origination > Underwriting > Bureau > Report Header sub tab and all 10 sub tabs

---

**Note**

The corresponding web services are also enhanced to include the User Defined Fields. Refer to swagger web service release documentation available in OTN library ([https://docs.oracle.com/cd/F22291\\_01/webservice.htm](https://docs.oracle.com/cd/F22291_01/webservice.htm)).

---

Ensure that the field(s) for which label changes are to be done is enabled in the UI from Access setup screen. For more information, refer to Field Access Definition section.

You can update the field properties for all the user defined fields. For Base -non mandatory fields, you can set the display (Y/N) option, define as mandatory / non mandatory and enable or disable the same in UI.

The below table indicates the supported field update options based on field type.

Parameter	Base Field	User Defined Field	Comment
Label change	Allowed to modify	Allowed to modify	
Data Type	Not allowed to modify - Display only	Not allowed to modify - Display only	Default data type supported by the field
Default Value	Allowed to modify	Allowed to modify	No default value
Required	Not allowed to modify	Allowed to modify	
Display (Yes/No)	Allowed to modify for non-mandatory fields	Allowed to modify for non-mandatory fields	Cannot modify mandatory Base field

The Label Configuration screen displays the field records based on specific combination of 'Language' and 'Division'. By default the combination is set to 'ALL' and can further be filtered by selecting required combination from respective drop-down list.

Note that the Label Configuration done for a specific division (for example US01) is displayed to those users who are mapped to the same division (US01). Else, the default labels defined for 'ALL' division is displayed.

After updating the required changes in Label Configuration screen, you need to logout and re-login for changes to appear in respective UI. This is basically to refresh session cache and fetch the updated field information from database server. Though, there is 'Update' option, clicking on the same only refreshes the cache and reloads the record.

## To customize Label Configuration

1. Click **Setup > Setup > Administration > System > Label Configuration**.

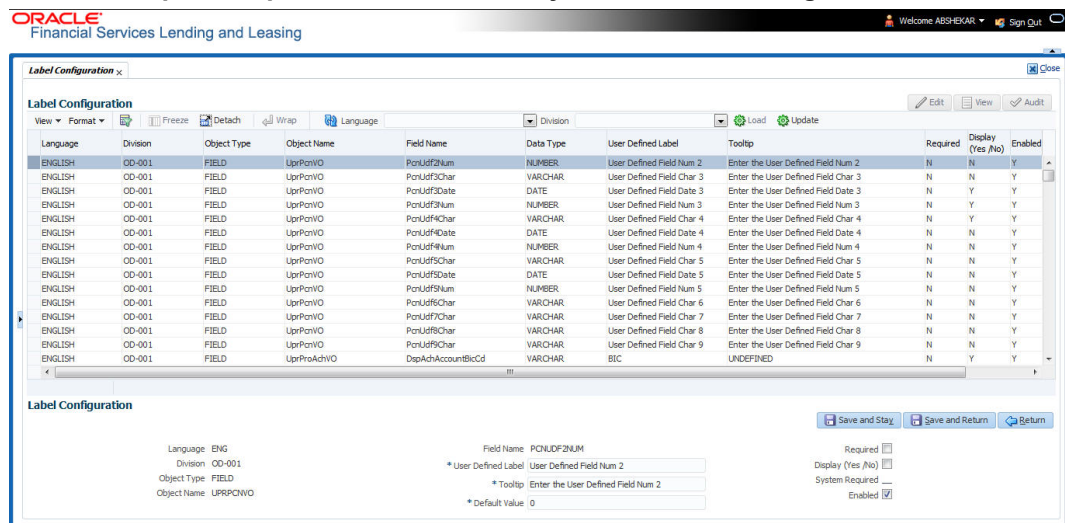

2. To filter the records in Label Configuration section, select the required combination of 'Language' and 'Division' from the drop-down list and click 'Load'.

3. Select the required record and click 'Edit'. You can also perform any of the [Basic Operations](#) mentioned in Navigation chapter.

While looking for a specific field to customize, you might notice multiple records with similar data since one record is populated in section and other on header. Carefully differentiate and select the required record for update.

A brief description of the fields is given below:

Field	Do this:
Language	View the language category of the field.
Division	View the division category of the field.
Object Type	View the type of object category of the field such as Tab / Field / Button / Header / Sub header.
Object Name	View the object name maintained in database.
Field Name	View the field name maintained in database.
User Defined Label	Specify the field label name to be updated in the UI.
Tooltip	Enter the tooltip indicating the type of value to be populated for the field. The same is displayed on mouse over.
Default Value	Specify the default value to be populated in UI. Based on field type, the default value set to UNDEFINED for varchar, 0 for Number, and system date for Date.
Required	Check this box to mark the field as mandatory for input in UI.
Display (Yes /No)	Check this box to display the field in UI. By default, the same checked for Base - non mandatory fields. <b>Note:</b> Option defined here takes precedence with the display (Y/ N) option selected in Setup > Administration > Access > Screen > Field Access Configuration tab.
System Required	'Y' indicates the field is system required and other parameters such as Required, Display, and Enabled options are disabled. 'N' indicates the field is user configurable.
Enabled	Check this box to enable the field and apply the label configuration changes on save.

4. Perform any of the [Basic Actions](#) mentioned in Navigation chapter.
5. Click 'Update'. System refreshes the cache automatically and fetches the updated field details from database server to display in header section.

## 2.15 Seed Data

Seed data in general is referred to as any data delivered with the standard product installation and is required to be present in the production environment for application to work properly. Seed data basically consists of Table with its associated data that are uploaded into the system through DAT files.

Seed Data screen in Oracle Financial Services Lending and Leasing displays the seed data details maintained in the system along with the updated seed data provided with the latest release or patch installation.

Note that, when you upgrade OFSL from an existing version to higher version,

- New seed data provided as part of that release is automatically updated into the system.
- Seed data which are modified from previous release to current release needs to be manually accepted and updated into the system.

The modified seed data can have updates on base tables and/or its associated data and the changes can either be updated or skipped depending on the need.

### Navigating to Seed Data screen

1. Click **Setup > Setup > Administration > System > Seed Data**. The system displays the Seed Data screen.
2. On this screen you can do the following:
  - View the factory shipped seed data and update/skip the seed data differences between existing and updated seed data in 'Factory Data' tab.
  - View the customized (i.e. changed or configured) seed data as part of implementation in 'Current Data' tab.
  - View the differences between Factory data and Current data in 'Comparison Data' tab.
  - Download all or only the required table specific seed data in "Download Data" tab.

## 2.15.1 Factory Data

The Factory Data tab displays the list of both existing and updated seed data which are provided through release/patch installation. In the Factory Data tab you can select and update only the required seed data changes into the respective seed data tables. During update, you can also skip the seed data changes for later updates (if required).

Accordingly, you can sort the view in Factory Data tab by selecting 'Skipped', 'Update' or 'All' options to display the list of corresponding seed data.

In the 'Patch #' drop-down list, you can further sort the list to display 'ALL' the seed data or only the additions or updates available as part of latest patch which has seed data changes.

### To View Factory Data

Click **Setup > Setup > Administration > System > Seed Data > Factory Data** tab.

The 'Factory Data' section displays the list of seed data with the following details:

Field	View this:
Table	Displays the seed data table name.
Type	Displays the category of seed data as either System or Combination Data.
Key Column	Displays the unique identifier columns.
Key Column Type	Displays the unique identifier column data types.
Other Columns	Displays the non unique identifier column names.
Other Column Types	Displays the non unique identifier column data types.
Count	Displays the total count of updated records in the seed data table.

The 'Factory Data Details' section displays the associated data of the selected seed data table along with the following details:

Field	View this:
Key Column Data	Displays the unique identifier column names.
Other Column Data	Displays the non unique identifier column names.
Patch #	Displays the patch number with which the seed data changes are identified.
Status	<p>Displays the current status of seed data as one of the following:</p> <p><b>INSERT:</b> This status indicates new seed data.</p> <p><b>UPDATE:</b> This status indicates if there are changes in the record when compared to the seed data released in previous patch.</p> <p><b>POSTED:</b> This status indicates that the seed data changes are updated into the main tables and is subsequently updated from previous status - SKIPPED OR UPDATE OR INSERT.</p> <p><b>SKIPPED:</b> This status indicates that the seed data is not updated into the main tables.</p> <p><b>DEPRECATED</b> - This status indicates that the seed data is no longer used.</p>

In the 'Factory Data' tab, you can click  (refresh) to fetch the latest details and click 'View' to display the detailed information of the selected record.

### 2.15.1.1 Update/Skip Seed Data

The 'Update' option in the Factory Data tab allows you to replace the existing seed data with the current update. However, ensure to double check the details before performing 'Update' operation since the same can have significant impact on system behaviour.

#### To Update/Skip Data

1. In the 'Factory Data' tab, select 'Update'. System displays those records which can be updated to the existing seed data tables.
2. Inspect the required record in Factory Data section with the Factory Data Details in subsequent section.
3. Select the required record to be updated by clicking on the adjacent check box. You can also click 'Select All' to select all the records.
4. Do one of the following:
  - Click 'Update Data'. This action updates the existing seed data with the updated seed data provided as part of the current patch release.
  - Click 'Skip Data'. This action skips the seed data changes received as a part of the patch release. The skipped records can be viewed by selecting 'Skipped' option in Factory Data tab. However, the same can further be updated into the system, by selecting 'Update Data'.
5. Click 'Yes' in confirmation dialog to confirm the setup data changes.

On successful update, system does the following:

- When individual records are selected and updated, the same is removed from Factory Data Details section and the 'Count' column in Factory Data section is updated with the remaining number of records.
- In case of Bulk update, the record is removed from Factory Data tab.

## 2.15.2 Current Data

The Current data tab displays the customized seed data which are changed or configured as part of implementation. In the 'Current Data' tab, you can click  (refresh) to fetch the latest details and click 'View' to display the detailed information of the selected record.

Additionally you can click "Refresh Data" to pull the seed data details from the production system and update the current seed data tables.

### To View Current Data

Click **Setup > Setup > Administration > System > Seed Data > Current Data** tab.

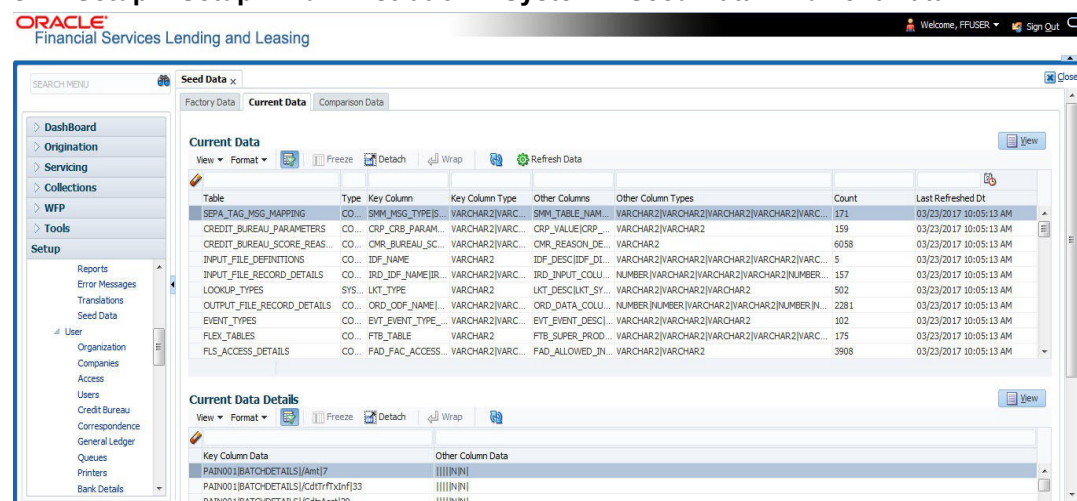

Table	Type	Key Column	Key Column Type	Other Columns	Other Column Types	Count	Last Refreshed Dt
SEPA_TAG_MSG_MAPPING	CO...	SMM_MSG_TYPEIS...	VARCHAR2 VARC...	SMM_TABLE_NAM...	VARCHAR2 VARCHAR2 VARCHAR2 VARCHAR2 VARC...	171	03/23/2017 10:05:13 AM
CREDIT_BUREAU_PARAMETERS	CO...	CRP_CRB_PARAM...	VARCHAR2 VARC...	CRP_VALUE CRP...	VARCHAR2 VARCHAR2	159	03/23/2017 10:05:13 AM
CREDIT_BUREAU_SCORE_REAS...	CO...	CMR_BUREAU_SC...	VARCHAR2 VARC...	CMR_REASON_DE...	VARCHAR2	6058	03/23/2017 10:05:13 AM
INPUT_FILE_DEFINITIONS	CO...	IDF_NAME	VARCHAR2	IDF_DESC IDF_DE...	VARCHAR2 VARCHAR2 VARCHAR2 VARCHAR2 VARC...	5	03/23/2017 10:05:13 AM
INPUT_FILE_RECORD_DETAILS	CO...	IRD_IDF_NAME IR...	VARCHAR2 VARC...	IRD_INPUT_COLL...	NUMBER VARCHAR2 VARCHAR2 VARCHAR2 NUMBER...	157	03/23/2017 10:05:13 AM
LOOKUP_TYPES	SYS...	LKT_TYPE	VARCHAR2	LKT_DESC LKT_SY...	VARCHAR2 VARCHAR2 VARCHAR2	502	03/23/2017 10:05:13 AM
OUTPUT_FILE_RECORD_DETAILS	CO...	ORD_ODF_NAME ...	VARCHAR2 VARC...	ORD_DATA_COLL...	NUMBER NUMBER VARCHAR2 VARCHAR2 NUMBER IN...	2281	03/23/2017 10:05:13 AM
EVENT_TYPES	CO...	EVT_EVENT_TYPE...	VARCHAR2 VARC...	EVT_EVENT_DESC ...	VARCHAR2 VARCHAR2 VARCHAR2	102	03/23/2017 10:05:13 AM
FLEX_TABLES	CO...	FTB_TABLE	VARCHAR2	FTB_SUPER_PROD...	VARCHAR2 VARCHAR2 VARCHAR2 VARCHAR2 VARC...	175	03/23/2017 10:05:13 AM
FLS_ACCESS_DETAILS	CO...	FAD_FAC_ACCESS...	VARCHAR2 VARC...	FAD_ALLOWED_IN...	VARCHAR2 VARCHAR2	3908	03/23/2017 10:05:13 AM

The 'Current Data Details' section shows a detailed view of a selected record, with columns for Key Column Data and Other Column Data.

Key Column Data	Other Column Data
PAIN001 BATCH-DETAILS Amt17	N N N
PAIN001 BATCH-DETAILS CdtrFxnIn 33	N N N
PAIN001 BATCH-DETAILS CdtrFxnIn 33	N N N

The 'Current Data' section displays the following details:

Field	View this:
Table	Displays the current seed data table name.
Type	Displays the category of seed data as either System or Combination Data.
Key Column	Displays the unique identifier columns.
Key Column Type	Displays the unique identifier column data types.
Other Columns	Displays the non unique identifier column names.
Other Column Types	Displays the non unique identifier column data types.
Count	Displays the total count of records in the seed data table.
Last Refreshed Dt	Displays the date and time when seed data for the selected table was last updated in the system.

The subsequent 'Current Data Details' section displays the associated data of the selected seed data table along with the following details:

Field	View this:
Key Column Data	Displays the unique identifier column names.
Other Column Data	Displays the non unique identifier column names.

### 2.15.3 Comparison Data

The 'Comparison Data' tab displays the differences between factory shipped seed data and current customized seed data.

#### To View Comparison Data

Click **Setup > Setup > Administration > System > Seed Data > Comparison Data** tab.

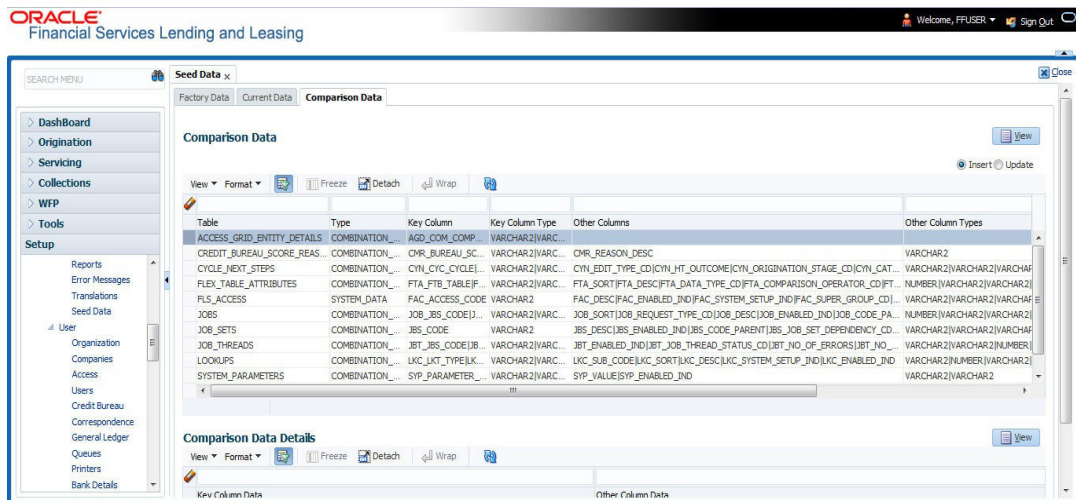

The 'Comparison Data' section displays the list of seed data records with the following details:

Field	View this:
Table	Displays the seed data table name to be inserted or updated.
Type	Displays the category of seed data as either System or Combination Data.
Key Column	Displays the unique identifier columns.
Key Column Type	Displays the unique identifier column data types.
Other Columns	Displays the non unique identifier column names.
Other Column Types	Displays the non unique identifier column data types.
Count	Displays the total count of records in the seed data table.

The subsequent 'Comparison Data Details' section displays the associated data of the selected seed data table along with the following details:

Field	View this:
Key Column Data	Displays the unique identifier column names.
Other Column Data	Displays the non unique identifier column names.
Patch #	Displays the patch release version with which the seed data was inserted/updated.

In the 'Comparison Data' tab, you can click  (refresh) to fetch the latest details and click 'View' to display the detailed information of the selected record.

#### 2.15.4 **Download Data**

The Download Data tab allows you to download table specific seed data available in the system in '.dat' format. While migrating from one environment to other, you can use the Download Data tab to download the existing seed data and perform a bulk upload of all/required files.

Similar to other file download process, based on the value defined for the system parameter 'CMN\_FILE\_PROCESS\_TO\_LOB', the seed data download file can be accessed from the Process Files interface (if value is 'Y') or Database Files system (if value is 'N'). For more information on handling Incoming/Outgoing process files, refer to 'Dashboard' section in User Guides.

## To Download Data

1. Click **Setup > Setup > Administration > System > Seed Data > Download Data** tab.

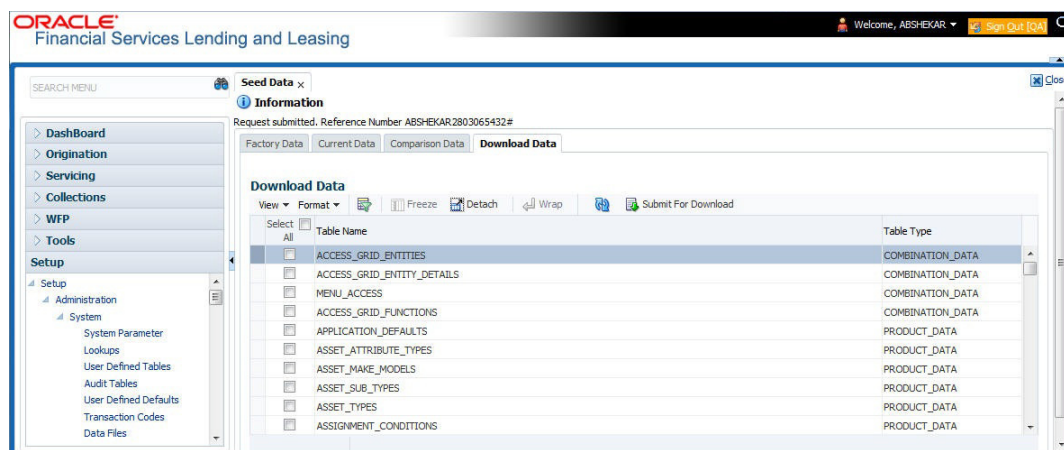

The Download Data section displays the list of tables maintained in the system with 'Table Name' and 'Table Type'. Click  (refresh) to fetch the latest details.

2. Select the check box adjacent to the required table in the list. You can choose 'Select All' check box to select all the tables with seed data maintained in the system.
3. Click 'Submit For Download' button. System displays an information message in the header indicating that the request has been submitted along with a reference number. The reference number is generated in format - useridDDMMHHMISS# followed by table name with '.dat' extension. For example, (USER1230603121517#lookups.dat)
4. (Optional) If 'CMN\_FILE\_PROCESS\_TO\_LOB' is set to 'Y', navigate to Dashboard > Process Files screen > Outgoing Process File tab to download the selected seed data file which will be listed with the same reference number. The file can be downloaded to Application server.

## 2.16 Data Masking

Data masking screen in Oracle Financial Services Lending and Leasing facilitates to mask Personally Identifiable Information (PII) displayed in the application to safeguard the sensitive and confidential information while protecting them from offenders.

As part of the product installation, standard set of identified fields (seed data) which is likely to contain either organization / customer PI information are provided for data masking in disabled status. Based on need, the required fields can be enabled and masked for specific user responsibility in the Data Masking screen. Also if there are additional PII fields identified for masking, the same can be pooled into the system using input file processing method and masked using Data Masking screen.

The data masking process involves the following steps:

- Identify and enable field(s) (seed data) to be masked
- Select user responsibility for whom the data has to be masked
- Execute batch job to create data redaction policy
- Compile the data redaction policy
- (Optional) Process user identified PII data for masking

The following table indicates the standard pre-defined fields (seed data) identified in respective screens/tabs which can be readily masked using the Data Masking screen.

Tab Name	Field Names
<b>Origination</b>	
Applicant	First Name, MI, Last Name, Family Name, Birth Dt, Nationality, National ID, Visa #, Passport #, License #, Marital status, Mother's maiden name, Passport number, Gender, Language, Dependents, Ethnicity, Disability, Email, Race, and Education.
Applicant > FATCA	Birth Place, Birth Country, and Permanent US Resident Status.
Applicant > Power of Attorney	Holder Name, Address, Country, Nationality, and Telephone Number.
Applicant	Active Military Duty, Military Effective Date, Duty Order Number, and Active Military duty Release date.
Addresses	Country, Postal Address Type, Address #, Street Pre, Street Name, Street Type, Street Post, Apt #, Address 1, Address 2, Address 3, Zip, Zip Extn, City, State, and Phone.
Telecoms	Phone and Extn
Employments	Employer, Country, Address #, Address 1, Address 2, Zip, Zip Extn, City, State, Phone, Extn, Income Amt - Stated, Income Amt - Actual, Salary - Stated, Salary - Actual, and Title.
Applicant > Financials	Type, Source, Account #, and Currency.
Existing Accounts	Account # and Title.
<b>Servicing</b>	
Customer	Name, Birth Dt, Nationality, National ID, Visa #, Passport #, License #, Marital status, Mother's maiden name, Passport #, Language, Disability, Email, and Education.
Customer > FATCA	Birth Place, Birth Country, and Permanent US Resident Status.
Customer > Power of Attorney	Holder Name, Address, Country, Nationality, and Telephone Number.
Customer	Active Military Duty, Military Effective Date, Duty Order Number, and Active Military duty Release date.
Addresses	Country, Postal Address Type, Address #, Street Pre, Street Name, Street Type, Street Post, Apt #, Address 1, Address 2, Address 3, Zip, Zip Extn, City, State, Phone, and Address.
Employments	Employer, Country, Address #, Address 1, Address 2, Zip, Zip Extn, City, State, Phone, Extn, and Title.
<b>Assets tab</b>	
Assets	Identification #, Lien Status, Lien Event Date, Second Lien Holder, Comments, Lien Release Entity, and Entity Name.

## Masking Format

Oracle Financial Services Lending and Leasing supports only complete masking (not partial) of both factory shipped and user identified PII data. On masking, the masked data is presented in same structural format to facilitate internal validations. The below table indicates the default values used for masking fields based on data type:

Data Type	Masking Value
NUMBER	9
VARCHAR	X
DATE	31/12/9999
Phone number	For UI represented format - 000-000-0009 (Masked with 0's and last digit as 9) and for generic, masked as 9999999999
Email	xxxxx.xxx@<domain>.com

### Note

It is recommended to avoid modifying masked data for user(s) with masked responsibility. However, while editing masked data (if permitted) requires to input full data replacing the masked characters. For example, editing a masked SSN (xxx.xx.xxxx) requires to specify all nine digits of SSN and not just the last four digits.

## 2.16.1 Setup Data Masking

1. Click **Setup > Administration > System > Data Masking**.
2. Define the parameters available in 'Data Masking Details' and 'User Access Details' tabs.

### 2.16.1.1 Data Masking Details

On clicking Data Masking link, the Data Masking Details tab is displayed by default and allows you to enable the required fields for masking.

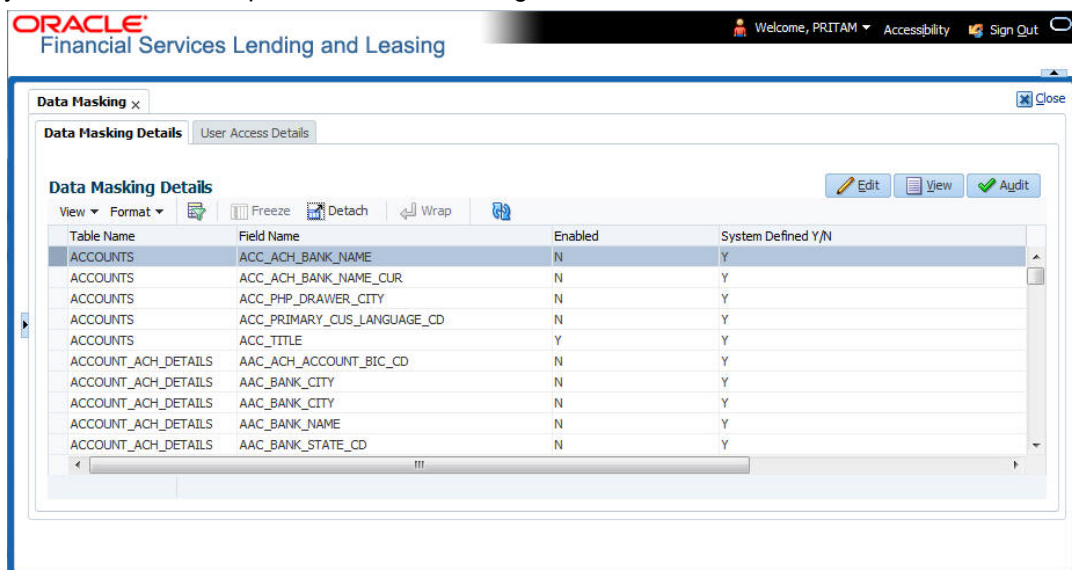

1. In the Data Masking Details section, perform any of the [Basic Operations](#) mentioned in Navigation chapter.

A brief description of the fields are given below:

Field	Do this:
Table Name	View the table name which contains the selected field details.
Field Name	View the selected field name.
Enabled	Check this box to enable masking of the selected field.
System Defined	View the type of seed data maintained in the system. 'Y' indicates factory shipped seed data and 'N' indicates user defined seed data.

2. Perform any of the [Basic Actions](#) mentioned in Navigation chapter.

### 2.16.1.2 User Access Details

The User Access Details tab facilitates to define the user responsibility to whom the PII data should be masked. By default, all the selected PII data in Data Masking Details tab appears as masked for one or more user(s) selected in this tab.

1. Click **Setup > Administration > System > Data Masking > User Access Details**.

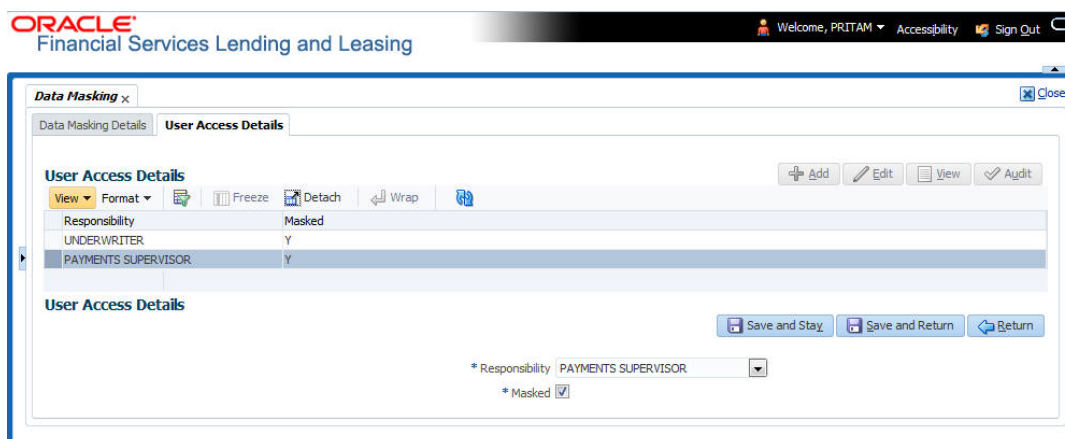

2. In the User Access Details section, perform any of the [Basic Operations](#) mentioned in Navigation chapter.

A brief description of the fields are given below:

Field	Do this:
Responsibility	Select the user responsibility from the drop-down list.
Masked	Check this box to enable masking for the selected user. <b>Note:</b> Defining a user and not selecting the masked check box will only create the record and masking rules are not applied.

3. Perform any of the [Basic Actions](#) mentioned in Navigation chapter.

## 2.16.2 Create data redaction policy

Once the data masking details are defined and stored in the database, you need to create a data redaction policy which facilitates for field level masking while displaying the details to the respective user. A data redaction policy file contains the policies on the columns enabled in the Data Masking Details screen.

### To create data redaction policy

Click **Setup > Administration > System > Batch Jobs** and execute the following batch job (in single thread mode only):

Set Code	Description	Job Code
SET-RED	POLICY CREATION FOR PERSONAL IDENTIFIABLE INFORMATION DATA	REDPRC_BJ_100_01

This batch job can either be scheduled for regular run or executed on-demand and facilitates to generate data redaction policy picking only the enabled data masking field information from database. On every run, the batch job drops and re-creates new set of policies in the file based on the details updated in Data Masking Details screen.

The generated policy is either written into CLOB or sql file depending on the following option:

- if the value of system parameter 'CMN\_FILE\_PROCESS\_TO\_LOB' is set to 'Y', the policy file is generated in CLOB and can be accessed by navigating to DashBoard > Process Files screen. For more information on handling Incoming/Outgoing process files, refer to 'Dashboard' section in User Guides.
- If the value of system parameter 'CMN\_FILE\_PROCESS\_TO\_LOB' is 'N', the policy is generated as an sql file and stored in the repository path as defined in the system parameter - CMN\_SERVER\_HOME. For example, /scratch/OFSLL/<release>/sql.

Further, the policy file needs to be manually compiled into database schema to apply the masking rules for respective fields for that particular user. Either a system administrator or any other user having administration privileges needs to compile the policies in the database.

---

### Note

For every change in the data masking details such as masking additional fields or unmasking / disabling masked fields, a new policy is to be created by executing the batch job.

---

## 2.16.3 Masking User defined data

Apart from factory shipped seed data, additional user identified PII data can be masked by uploading an input file with field details and processing it in Data Masking screen using input file processing method.

1. On identifying the fields, create an input file (in text file format) with table name, column name, and enabled indicator (Y/N) for each field level record. If enabled indicator is 'N', the record is not processed for data masking.

For example, BUSINESS\_APPL\_DETAILS,BSD\_LEGAL\_NAME,N

2. Place the input file to the path as defined in system parameter IPI\_DIRECTORY. For example, \$OFSLL\_HOME/input/ipi

3. Navigate to **Setup > Administration > System > Batch Jobs** screen and execute the following batch job:

Set Code	Description	Job Code
SET-IFP	PI INFROMATION FILE UPLOAD PROCESSING	IPIPRC_BJ_100_01

On execution, the batch job picks the file from the location, processes it and loads the seed data into Data Masking screen. By default, all the user identified PII data from input file is categorized separately in Data Masking screen by assigning the value of 'System Defined' property as 'N'.

Once the data is available in Data Masking screen, enable the required fields, assign user responsibility and run the processing batch job - redprc\_bj\_100\_01 to generate a redaction policy. For more details, refer [Create data redaction policy](#) section.

### Note

In addition, an xml sample file with PII fields data is provided in the installation bundle (docs folder). The same is generated through Application Data Model (ADM) and can be imported to view the details of PII masked fields. However to do so, you need to have Oracle Cloud 13c installed.

## 2.17 Webhook

In the Webhook screen, you can register third-party applications to which you can notify the changes that are done in OFSLL by triggering Webhook request as an event action.

In this type of integration, the server which is OFSLL propagates the information to the dependant third-party applications (client) when a specific type of change has happened in OFSLL. For example, when customer details are updated in OFSLL. For detailed information, refer to Appendix - [Webhooks](#) chapter.

In the Webhook screen, you can maintain Webhook definition details and associate Event Details.

**Webhook**

Channel	Authentication Mode	Bureau	Enabled
webhook1	OAUTH2.0	Bureau	Y
cred bureau efx	BASIC	EFX	Y
external cred rep	BASIC	EXT	Y
webhook	OAUTH2.0		Y
business webhook	BASIC		Y
ext	BASIC		Y
webhook_oauth	OAUTH2.0		Y
test bureau	BASIC	CSC	Y
123	BASIC	EFX	N
cred bureau exp	BASIC	EXP	Y

**Event Details**

Event	Event Criteria	Service End Point	Event Message	Enabled
EVENT_NEW_PRODUCER_UPDATE	EVENT_NEW_PRODUCER_UPDATE	basic	WEBHOOK	Y
EVENT_NEW_PRODUCER_STATEMENT_CREATE	EVENT_NEW_PRODUCER_STATEMENT_	basic	WEBHOOK	Y
EVENT_COLLATERAL_CREATION	EVENT_COLLATERAL_CREATION_HOME	basic	WEBHOOK	Y
EVENT_NEW_CUST_CREATION	EVENT_NEW_CUST_CREATION	basic	WEBHOOK	Y
EVENT_CUST_UPDATE	EVENT_CUST_UPDATE	basic	WEBHOOK	Y
EVENT_NEW_ADDRESS_CREATE	EVENT_NEW_ADDRESS_CREATE	basic	WEBHOOK	Y
EVENT_NEW_TEL_CREATE	EVENT_NEW_TEL_CREATE	basic	WEBHOOK	Y
EVENT_TEL_UPDATE	EVENT_TEL_UPDATE	basic	WEBHOOK	Y
TEST	TEST	basic	WEBHOOK	Y
TEST_ANK	TST_01	basic	WEBHOOK	Y

## 2.17.1 Webhook Definition

In a Webhook definition, you can create a Channel with authentication mode as BASIC and/or OAUTH2.0, provide test and service url and generate secret key.

### To setup Webhook Definition

1. Select Setup > Administration > System > Webhook.
2. In the **Webhook** section, perform any of the [Basic Operations](#) mentioned in Navigation chapter.

A brief description of the fields are given below:

Field	Do this:
Channel	Specify the channel name of interfaced third-party application for identification. The same will be added into weblogic Key Store.
Client Secret Key	The client secret key is auto generated by the system on clicking 'Generate' button after defining the details. If already generated, the same can be used to regenerate.
Service URL	Specify the context path of third-party application's Webhook Service URL used for communication where POST request is to be provided. You can define multiple service end-point URLs for the same channel.
Test Service URL	Specify the GET web service Webhook URL of third-party application to check service availability.  Click 'Test' button to generate sample test call. The status, either success or error of the test call is displayed on the screen as SERVICE URL TEST SUCCESSFUL/FAILED. Refer step 4 below for more information.
Enabled	Check this box to enable the Webhook definition.
Authentication mode	Select the authentication mode of third-party application from the drop-down list. The list is displayed based on lookup code WHK_AUTH_MODE_CD. System supports the following modes:  BASIC - On selecting this option, you need to define User Name and Password to authenticate.  OAUTH2.0 - On selecting this option, you need to define additional enabled fields such as Grant Type, Client Id, Client Secret, Identity Domain, Token and Header Key.
User Name	If Authentication mode is selected as BASIC, specify the Basic Authentication User Name.  If Authentication mode is selected as OAUTH2.0 and Grant Type as 'Resource Owner Password', specify the third-party OAUTH 2.0 Resource Owner User Name.
Password	If Authentication mode is selected as BASIC, specify the Basic Authentication User Password.  If Authentication mode is selected as OAUTH2.0 and Grant Type as 'Resource Owner Password', specify the third-party OAUTH 2.0 Resource Owner User Password.

Field	Do this:
Bureau	<p>Select the Credit Bureau from the drop-down list. This is required if the Credit Bureau report format is to be processed externally as defined in Setup &gt; Administration &gt; User &gt; Credit Bureau screen.</p> <p>The list is populated with credit bureau details maintained in CRB_SOURCE_CD lookup. This field is enabled only during ADD process and is Read-Only during EDIT.</p> <p>Ensure that the selected Bureau is not already selected for the enabled record. Else, system displays an error indicating 'Record already exist with same bureau' and need to disable the existing record and enable the new record with the new Bureau.</p> <p><b>Note:</b> The 'Event Details' section is not displayed if the Credit Bureau report format is to be processed externally.</p>
Verified	This check box is auto selected on verifying the channel data by clicking 'TEST' button and if the test server connection is successful.
The following additional fields are enabled for OAUTH2.0 type of Authentication mode:	
Token URL	Specify the third-party OAUTH 2.0 token generation URL.
Grant Type	Select the OAUTH 2.0 grant type from the drop-down list. The list is populated based on lookup code WHK_GRANT_TYPE_CD.
Client Id	Specify the identification name of third-party OAUTH 2.0 client.
Client Secret	Specify the secret code of third-party OAUTH 2.0 client.
Identity Domain	Specify the domain name of the third-party OAUTH 2.0 client.
Token Header Key	Specify the token header key of third-party OAUTH 2.0 client.

3. Perform any of the [Basic Actions](#) mentioned in Navigation chapter.
4. Click 'Test' button verifies the configuration details of third-party application.
  - Th external system generates base 64 X-Hmac header using HMAC SHA 256 and propagate this as part of response header to OFSLL.
  - Channel name is used in HMAC digest as given below. This will be passed to the external interface using HTTP Header Key 'ChannelName'. This value will be in base 64 encoded format.
  - System will validate this response and update the Verified indicator. Only HTTP status code 200 is considered as success.

Format: "OFSLL": Base64 Encoded [HMAC SHA 256 of ["Http Method Types":"Base64 Encoded Channel Name": "Service URL"] with Client Secret Key]

For example:

Client Secret Key

```
ZXIKMGVYQWIPaUpLVjFRaUxDSmhiR2NpT2IKSVV6VXhNaUo5LmV5SnpkV0lp
T2IKWFJVSKIUMDIMSWI3aVEwaEJUazVGVENJNkIrVIWRVZTVGtGTvNVNVVS
VkpHUVVORkxVOUJWVIJTWpBaUxDSnBjM01pT2IKUFJsTk1URjIYUIVKSVQw
OUxJaXdpWlhod0lqb3hOVFUxTmPnMU1qSXpMQ0pwWVhRaU9qRTFOVFUyT0
RRNU1qTjkuemxMb0lzdWduek1FRnhyblcxYXJleXNMSFliSmVQd0R5SUxvdDdU
aXZDMEFVUktEbm5WcDJPWmRiT1pJald5aHNfSWxNaG1IV1dWZUF0YmZRUnl
1X2c=
```

Cipher Text for HMAC SHA 256

```
GET:RVhURVJOQUxJTIRFUkZBQ0UtT0FVVEgyMA==:application/json:https://  
Hostname:Port/webhook_oauthqa/service/api/resources/webhook/test
```

Generated Sample 'X-Hmac' header

```
OFSLL:F/jj07qhgM3g5z91EHU/rdxYbaJ266SRnXsBRoUxgUc=
```

5. Clicking 'Generate' button OFSLL generates Client Secret Key. This key is used in generation of X-HMAC header that is sent to the third-party channel to validate origination of the request.

System generated 'X-HMAC' header uses base 64 encoded HMAC SHA 256 algorithm. This algorithm uses below logic:

Format: "OFSLL": Base64 Encoded [HMAC SHA 256 of ["Http Method Types":"Base64 Encoded Payload":" Http Content Types": "Service URL"] with Client Secret Key]

For example.

Client Secret Key

```
T0ZTTExfQjJCX1RFU1RfQ0xJRU5UOndlbGNvbWUx
```

Cipher Text for HMAC SHA 256

```
POST:ewogICAgIlJlcXVlc3RUeXBlljogIk9VVEJpVU5Elgp9:application/json:http://  
Hostname:Port/webhook/service/api/resources/webhook/basic
```

Generated Sample 'X-Hmac' header

```
OFSLL:q6xCpZrnudfB8owvYEi2+Aac4clM3b/XFVTVrChdQKA=
```

## 2.17.2 Event Details

The Event Details section acts as a single point of entry to define and update required Webhook Events in the system. In Event Details, you can define service end points of third-party application which accepts the communicated changes. Multiple end points can be defined to a single channel for each Event Criteria. These details are displayed as Webhook Event Action in Setup > Administration > System > Events screen.

### To define Event Details

1. Select Setup > Administration > System > Webhook.
2. Select the required definition in **Webhook** section.
3. In the Event Details section, perform any of the [Basic Operations](#) mentioned in Navigation chapter.

A brief description of the fields are given below:

Field	Do this:
Event	Select the event code from the drop-down list. The list is populated based on the enabled event codes maintained in Events setup screen.
Event Criteria	Select the event criteria from the drop-down list. The list is populated based on the enabled event criteria maintained for the selected event in Events setup screen.
Service End Point	Specify the third-party application end point URL which is propagated to Event Definition as an Event Action Parameter.
Event Message	Specify the event message which is propagated to Event Definition as an Event Action Parameter.

Field	Do this:
Enabled	Select this check box to enable the event details in the system.

4. Click  button and add the event details to the list.
5. Perform any of the [Basic Actions](#) mentioned in Navigation chapter.

### 2.17.3 **Monitoring Webhook Events**

You can verify the status of all Webhook Event Actions on the JMS Queues screen of the System Monitor screen.

#### **To monitor Webhook events**

1. On the Oracle Financial Services Lending and Leasing home screen, click Dashboard > Dashboard > System Monitor > JMS Queues.  
The Messages tab displays the 'Status' for all outbound Webhook events processed to third-party applications and their request in 'Response Message Details' section.

For more details, refer to Dashboard > System Monitor section in any of the User Guides.

---

## 3. Administration User

In the **Administration > User**, you can record setup data that define your organization structure and its users. Information in this link is more “data” related, whereas the information stored on the System drop-down link functions more like switches that control system behavior.

### Navigating to Administration System

1. On the Oracle Financial Services Lending and Leasing home screen, click **Setup > Setup > Administration > User**.

The User drop-down link records the following data:

- Organization
- Companies
- Access
- Users
- Credit Bureau
- Correspondence
- Queues
- Printers
- Intelligent Segmentation
- Currencies
- ZipCodes
- Payment Hierarchy

### 3.1 Organization

The Organization screen records the operational hierarchy of your business in terms of people. It groups the human resources of your business in three categories: organization, division, and department. The system uses this data to control access of users to accounts.(The Companies screen allows you to setup the location of these accounts.)

---

#### Note

You can have only one active organization, so use the Organization field to define your organization at its highest level.

---

Divisions are groups within your organization that will have access to the same accounts. Larger organizations often define their divisions by region. Smaller organizations may define division as branch offices or even departments, and might only have one division defined.

Departments are smaller units within a division. They expand on who is in the corresponding Division field. The system uses this sub screen, for example, when setting up the Services screen on the Utility form. At least one department must be defined for each division.

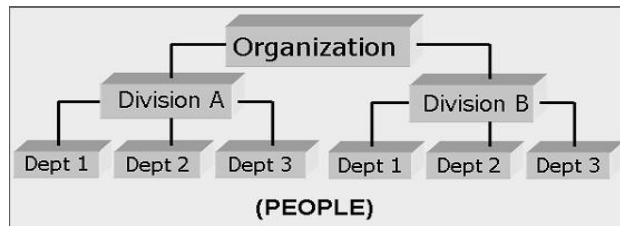

As an example of an organization setup, Oracle Corp. might be defined as:

**Organization:** O-0001Oracle Corp.ORA

**Division:** OD-001Central RegionC01

**Department:** ODD-01OriginationORG

**Department:** ODD-02FundingFUN

**Department:** ODD-03ServicingSER

**Division:** OD-002Eastern RegionE01

**Department:** ODD-11ServicingSER

**Department:** ODD-12CollectionCOL

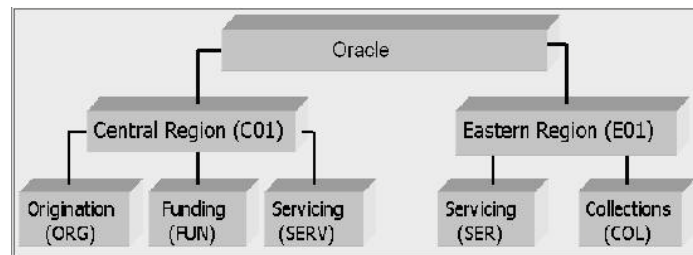

---

**Note**

The Short Name field on the Organization screen allows you to create the ID that Oracle Financial Services Lending and Leasing will use when referring to the organization, division, and department throughout the system.

---

**To setup the Organization screen**

1. Click **Setup > Setup > Administration > User > Organization**.

2. In the **Organization Definition** section, there can be only one active entry, so use this screen to define your organization at its highest level. Perform any of the [Basic Operations](#) mentioned in Navigation chapter.

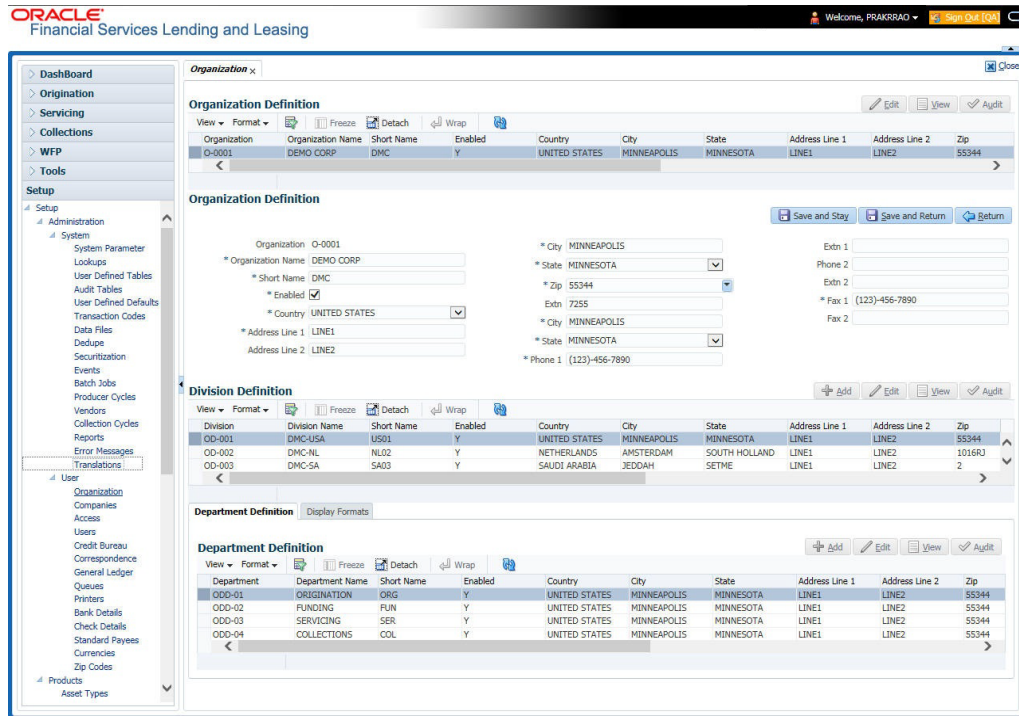

A brief description of the fields is given below:

Field:	Do this:
Organization	Specify the organization ID (the ID is the unique identifier used internally by Oracle Financial Services Lending and Leasing to represent your organization). <b>Note:</b> Do not edit this field.
Organization Name	Specify the organization name.
Short Name	Specify the short name for the organization. <b>Note:</b> This ID represents this organization throughout the system.
Enabled	Check this box to enable the organization. <b>Note:</b> Only one enabled organization is currently allowed by Oracle Financial Services Lending and Leasing.
Country	Select the country where the organization is located from the drop-down list.
City	Specify the city where the organization is located.
State	Select the state where the organization is located from the drop-down list.
Address Line 1	Specify the address line 1 for the organization.
Address Line 2	Specify the address line 2 for the organization.

Field:	Do this:
Zip	Select the zip code of the location where the organization is located from the drop-down list.
Extn	Specify the extension of the selected zip code.
Phone 1	Specify the primary phone number for the organization.
Extn 1	Specify the phone extension for the primary phone number.
Phone 2	Specify the alternate phone number for the organization .
Extn 2	Specify the phone extension for the alternate phone number, if specified.
Fax 1	Specify the primary fax number for the organization.
Fax 2	Specify the alternate fax number for the organization.

3. Perform any of the [Basic Actions](#) mentioned in Navigation chapter.
4. In the **Division Definition** section, you can setup the information for the groups within your organization that will have access to the same accounts. Perform any of the [Basic Operations](#) mentioned in Navigation chapter.

A brief description of the fields is given below:

Field:	Do this:
Division	Specify the division ID. The ID is the unique identifier used internally by the system to represent the division within the organization. <b>Note:</b> Once specified, do not edit this field.
Division Name	Specify the division name.
Short Name	Specify the short name for the division. <b>Note:</b> This ID represents this division throughout the system (required).
Enabled	Check this box to enable the division.
Country	Select the country where the division is located from the drop-down list.
City	Specify the city where the division is located.
State	Select the state where the division is located from the drop-down list.
Address Line 1	Specify the address line 1 for the division.
Address Line 2 (unlabeled)	Specify the address line 2 for the division.
Zip	Select the zip code of the location where the division is located from the drop-down list.

Field:	Do this:
Extn	Specify the extension of the selected zip code.
Phone 1	Specify the primary phone number for the division.
Extn 1	Specify the extension for the primary phone number.
Phone 2	Specify the alternate phone number for the division.
Extn 2	Specify the extension for the alternate phone number .
Fax 1	Specify the primary fax number for the division.
Fax 2	Specify the alternate fax number for the division.

5. Perform any of the [Basic Actions](#) mentioned in Navigation chapter.
6. Click **Setup > Setup > Administration > User > Organization > Department Definition**.
7. On the **Department Definition** section, perform any of the [Basic Operations](#) mentioned in Navigation chapter.

A brief description of the fields is given below:

Field:	Do this:
Department	Specify the department ID. <b>Note:</b> The ID is the unique identifier used internally by the system to represent the department within the division.
Department Name	Specify the department name.
Short Name	Specify the short name for the department. <b>Note:</b> This is the ID that appears throughout the system to represent this department.
Enabled	Check this box to enable the department.
Country	Select the country where the department is located from the drop-down list.
City	Specify the city where the department is located.
State	Select the state where the department is located from the drop-down list.
Address Line 1	Specify the address line 1 for the department.
Address Line 2	Specify the address line 2 for the department.
Zip	Select the zip code where the department is located from the drop-down list.
Extn	Specify the zip extension where the department is located.
Phone 1	Specify the primary phone number for the department.
Extn 1	Specify the phone extension for the primary phone number.

Field:	Do this:
Phone 2	Specify the alternate phone number for the department.
Extn 2	Specify the phone extension for the alternate phone number.
Fax 1	Specify the primary fax number for the department.
Fax 2	Specify the alternate fax number for the department.

8. Perform any of the [Basic Actions](#) mentioned in Navigation chapter.
9. Click **Setup > Setup > Administration > User > Organization > Display Format**.
10. On the **Display Format** section, perform any of the [Basic Operations](#) mentioned in Navigation chapter.

A brief description of the fields is given below:

Field:	Do this:
Format Type	Select the type of format from the drop-down list.
Format Sub Type	Select the sub type of the format from the drop-down list. The format sub type will be displayed based on the format type selected.
Format	Specify or select the format based on the format type and format sub type selected. For Date and Time Zone format, select the required option from the drop-down list.
Format Mask	Specify the format mask.
Format Filler	Specify the format filler.
Special Data	Specify the special data, if any.
Enabled	Check this box to enable the display format.

11. Perform any of the [Basic Actions](#) mentioned in Navigation chapter.

## 3.2 Companies

The Companies screen records the hierarchical structure of your portfolio companies and their branches. Just as Oracle Financial Services Lending and Leasing uses the Organization screen to determine the location of people, it uses the information on the Companies screen to determine the location of accounts. In completing the Companies screen, there can be more than one company, and each company can have more than one branch.

Accounting is performed at the company level. Accounts can be sorted down to the branch level. For this reason, branches are set up to reflect different business practices. You would set up different branches if, for example:

- The General Ledger (GL) differs between branches
- The branches work with different accounts
- There is a difference between branches in terms of the tasks they perform (Line of Credit collections)(

As an example of the companies setup, Oracle Corp. might have the following companies and branches defined as:

**Company:** C-0001TrustOne Financial CorpTOFC

**Branch:** CB-01TOFC - HeadquartersHQ

**Branch:** CB-02Kennedy Plaza KP

**Company:** C-0002Credtyme Credit CorpCCC

**Branch:** CB-11CCC - HeadquartersHQ

**Branch:** CB-12CCC - MissoulaMT

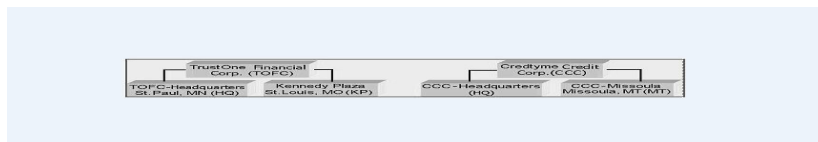

---

### Note

- The system does not limit the number of companies or associated branches with the company you can enter.
  - The Short Name field on the Companies screen allows you to create the ID that the system will use while referring to the company and branch.
- 

KEY CONCEPT: Note the difference between the Company screen and the Organization screen:

- On the **Organization** screen, *Oracle Financial Services Lending and Leasing users* belong to an organization and division.
- On the **Companies** screen, *credit accounts* belong to a company and branch.

As you can see in the following Access screen section, the information on the Organization and Companies screens define the operational hierarchy of your companies in terms of which Oracle Financial Services Lending and Leasing users will have access to which *accounts*

### To setup the Companies

1. Click **Setup > Setup > Administration > User > Companies**. The **Companies** screen defines entities within your organization that service Line of Credit.

2. In the **Company Definition** section, perform any of the [Basic Operations](#) mentioned in Navigation chapter.

Company	Name	Short Name	Currency	Enabled	Country	City	State	Company Time Zone	Address Line 1	Address Line 2	Zip
C-0001	DEMO BANK USA	USD1	US DOLLAR	Y	UNITED STATES	MINNEAPOLIS	MINNESOTA	WET	LINE1	LINE2 NW	55344
C-0002	DEMO BANK NL	NL02	NEW ZEALAND DO...	Y	NETHERLANDS	AMSTERDAM	SETME	US/CENTRAL	LINE1	LINE2	1016R
C-0003	DEMO BANK SA	SA03	RIAL OMANI	N	SAUDI ARABIA	JEDDAH	SETME	US/CENTRAL	LINE1	LINE2	2
C-0004	DEMO BANK JP	JP04	YEN	Y	JAPAN	TOKYO	SETME	ASIA/TOKYO	LINE1	LINE2	078-82
C-0005	DEMO BANK UK	UK01	POUND STERLING	Y	UNITED KINGDOM	LONDON	TEXAS	EUROPE/LONDON	UK1	UK2	WC2N

A brief description of the fields is given below:

Field:	Do this:
Company	Specify the portfolio company ID. (This ID is the unique identifier used internally by the system to represent the company).
Name	Specify the name of the portfolio company (required).
Short Name	Specify the short name for the portfolio company (ID displayed to represent the company).
Currency	Select the currency of the portfolio company from the drop-down list. The system displays the default value as 'US DOLLAR'.
Enabled	Check this box to enable the portfolio company.
Country	Select the country where the portfolio company is located from the drop-down list. The system displays the default value as 'UNITED STATES'.
Address Line 1	Specify the address line 1 for the portfolio company.
Address Line 2	Specify the address line 2 for the portfolio company.
Zip	Select the zip code of the location where the portfolio company is located from the drop-down list.
Extn	Specify the extension of the zip code where the portfolio company is located.
City	Specify the city where the portfolio company is located.
State	Select the state where the portfolio company is located from the drop-down list.

<b>Field:</b>	<b>Do this:</b>
Company Time Zone	Select the time zone in which the company operates using the drop-down list. This time zone is considered if system is setup to process GL at Company level. For more information, refer to 'Appendix - Configuration at Company Level' chapter.
<b>Remittance Address section</b>	
Country	Select the remittance address country from the drop-down list. The system displays the default value as 'UNITED STATES'.
Remittance Address 1	Specify the remittance address line 1, if it is different from the company address. This address is included as the remittance address on statements.
Remittance Address 2	Specify the remittance address line 2.
Zip	Select the zip code of the remittance address line 1 from the drop-down list.
Extn	Specify the extension of the remittance address zip code.
City	Specify the remittance address city.
State	Select the remittance address state from the drop-down list.
Phone 1	Specify the primary phone number for the portfolio company.
Extn 1	Specify the phone extension for the primary phone number.
Phone 2	Specify the alternate phone number for the portfolio company.
Extn 2	Specify the phone extension for the alternate phone number.
Fax 1	Specify the primary fax number for the portfolio company.
Fax 2	Specify the alternate fax number for the portfolio company.
Tax ID #	Specify the tax identification number for the portfolio company.
TCC	Specify the transmitter control code for the portfolio company (1098 Electronic Filing).
Contact	Specify the contact information about the portfolio company.
Coupon Order Code	If you are using coupons, Specify the coupon order code to be used by a third party printing the coupons for billing statements.
HMDA	Select the HMDA agency (Home Mortgage Disclosure Act reporting agency for the company).

3. Perform any of the [Basic Actions](#) mentioned in Navigation chapter.
4. On the **Branch Definition** section, perform any of the [Basic Operations](#) mentioned in Navigation chapter.

A brief description of the fields is given below:

Field:	Do this:
Branch	Specify the portfolio branch ID. (This ID is the unique identifier used internally by the system to represent the branch within your company).
Name	Specify the name of the portfolio branch (required).
Short Name	Specify the short name for the portfolio branch (ID displayed to represent the branch) (required).
Enabled	Check this box to enable the portfolio branch.
Sub Unit	Select the Sub Unit from the drop-down list. Sub Unit refers the entity which is the source of funds for the credit application/Account. System associates the selected sub unit with the particular company/branch combination and displays by default when the same is selected during an application/Account creation.
Country	Select the country from the drop-down list. The system displays the default value as 'UNITED STATES'.
City	Specify the city where the portfolio branch is located.
State	Select the state from the drop-down list.
Address Line 1	Specify the address line 1 for the portfolio branch.
Address Line 2	Specify the address line 2 for the portfolio branch.
Zip	Select the zip code of the location where the portfolio branch is located.
Zip Extn	Specify the extension of the zip code, where the portfolio branch is located.
Phone 1	Specify the primary phone number for the portfolio branch.
Extn 1	Specify the phone extension for the primary phone number.
Phone 2	Specify the alternate phone number for the portfolio branch.
Extn 2	Specify the phone extension for the alternate phone number.
Fax 1	Specify the primary fax number for the portfolio branch.
Fax 2	Specify the alternate fax number for the portfolio branch.

5. Perform any of the [Basic Actions](#) mentioned in Navigation chapter.

### 3.3 Access

Using the organizations, divisions, companies, and branches created on the Organization and Companies screens, you can control the access privileges of accounts. On the Access screen, you define which organization/division (users) can gain access to which company/branch (accounts) locations.

Normally, for each division within an organization, you would define a record with Company value of ALL and a Branch value of ALL, then select the Allowed box. You then define other records for the same Organization and Division for other Company and Branch combinations with the Allowed box cleared to restrict access.

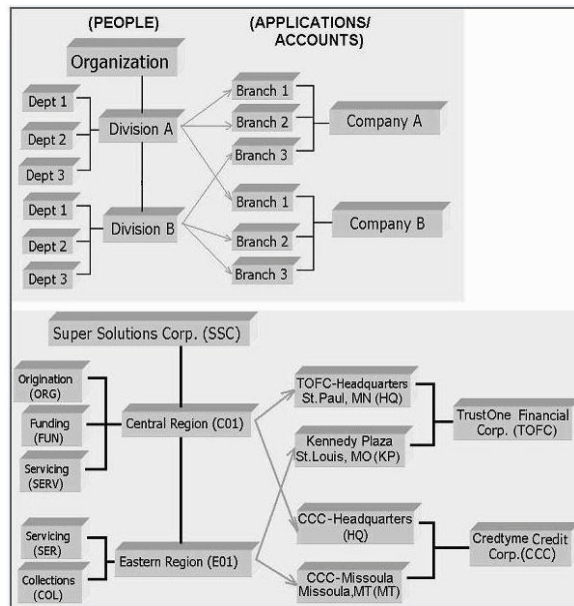

### To setup the Access

1. Click **Setup > Setup > Administration > User > Access**. The system displays the Access screen. In this screen, you can control the access privileges of the user for the following categories:

- Data
- Screen
- Reports
- Correspondence
- Webservice

### 3.3.1 Data

The Data screen allows you to restrict access to different data.

To setup the Data

1. Click **Setup > Setup > Administration > User > Access > Data**.

- In the **Access Grid** section, perform any of the [Basic Operations](#) mentioned in Navigation chapter.

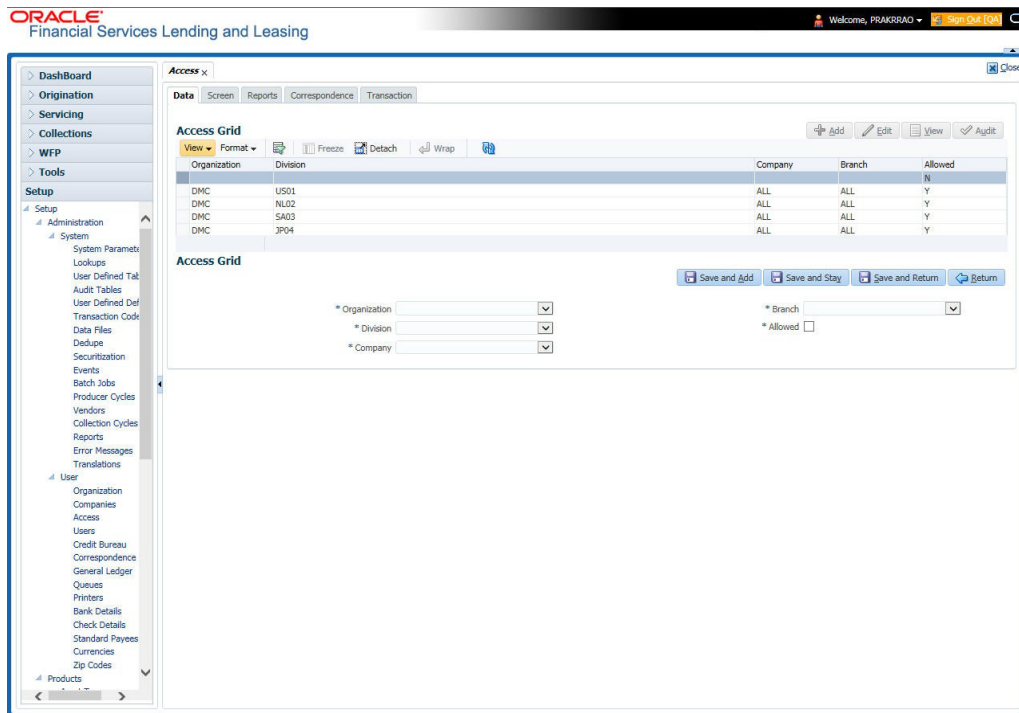

A brief description of the fields is given below:

Field:	Do this:
Organization	Select the organization for which you are defining access privileges from the drop-down list.
Division	Select the division within the organization for which you are defining Access privileges from the drop-down list.
Company	Select the portfolio company to which you are defining access privileges for the organization and division specified from the drop-down list.
Branch	Select the portfolio branch of the company to which you are defining access privileges for the organization and division specified from the drop-down list.
Allowed	Check this box to provide access to the data pertaining to the company and branch, for the organization and division specified.

- Perform any of the [Basic Actions](#) mentioned in Navigation chapter.

### 3.3.2 Screen

In the screen, you can control the access to the following:

- Menu – Control access at the application menu level. For example, for **Setup** menu you can provide access only to an Administrator.
- Screens – Control access to the screens available in the application.
- Buttons – Control access based on the stage.

For example, Add and Edit buttons can be disabled once an application is funded.

If you want to restrict updating the Applicant details, then edit button has to be disabled for the stage.

#### 4. Fields - Control access to base and user defined fields.

The screen allows you to restrict access to different screens and fields using the following tabs:

- Security Access Definition
- Field Access Definition

### 3.3.2.1 Security Access Definition

#### To set the Screen Security

1. Click **Setup > Setup > Administration > User > Access > Screen**.
2. In the **Security Super Group** section, you can view the details of the super group you want to work with.

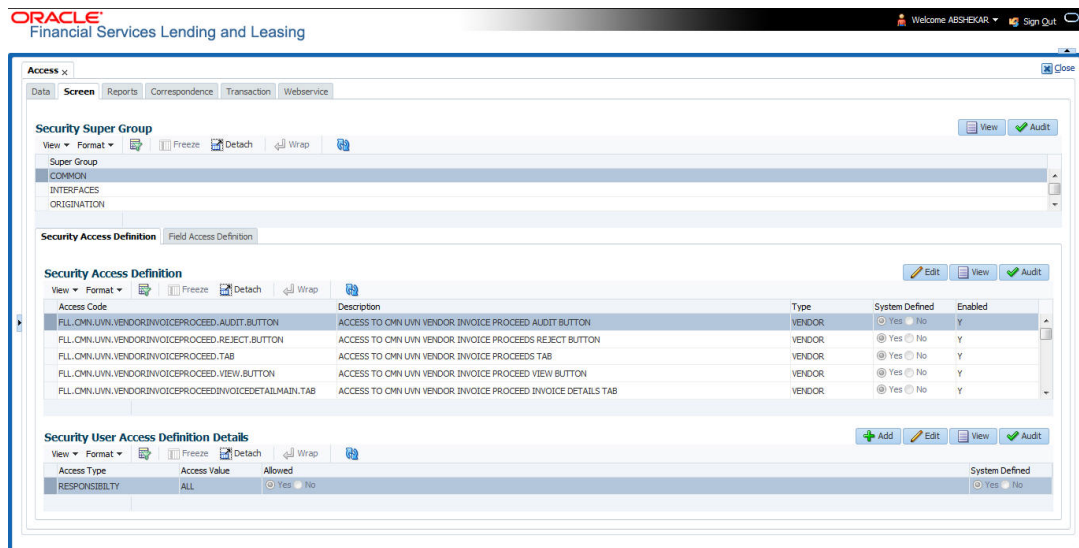

3. In the **Security Access Definition** section, perform any of the [Basic Operations](#) mentioned in Navigation chapter.

#### Note

You can not add a new record

A brief description of the fields is given below:

Field:	Do this:
Access Code	The system displays the selected access code.
Description	Modify the description of the access code.
Type	The system displays the type of security access definition.
System Defined	If 'Yes' is selected, the security access definition entry is system defined.  If 'No' is selected, the security access definition entry is manually defined.

Field:	Do this:
Enabled	Check this box to enable the security access definition entry is enabled.

4. Perform any of the [Basic Actions](#) mentioned in Navigation chapter.
5. In the **Security User Access Details** section, perform any of the [Basic Operations](#) mentioned in Navigation chapter.

A brief description of the fields is given below:

Field:	Do this:
Access Type	Select the access type of the user who will have access to this screen from the drop-down list.
Active Value	Select the active value of the user who will have access to this screen from the drop-down list.
Allowed	Select 'Yes' to allow access to this screen or 'No' to deny access to this screen.
System Defined	Select 'Yes', if the screen user access definition entry is system defined. Select 'No', if the screen user access definition entry is manually defined.

6. Perform any of the [Basic Actions](#) mentioned in Navigation chapter.

### 3.3.2.2 **Field Access Definition**

The Field Access Definition tab facilitates for field customization in the User Interface (UI) screen. In this tab, you can do the following:

- Enable User Defined Fields (UDFs) to be displayed in respective UI which are provided as part of product installation/upgrade
- Allow or restrict user access to base non-mandatory fields and UDFs maintained in the system

- Regroup base fields to another section in UI

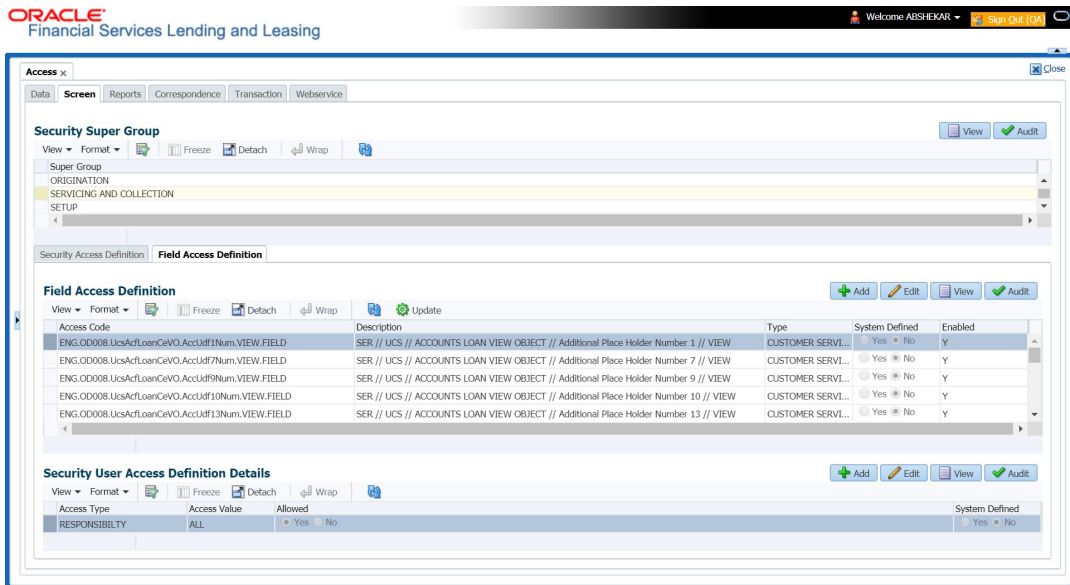

Note the following:

- The Field Access Definition tab displays User defined Fields maintained in the system for which you can specifically define access permissions based on user responsibility.
- The base mandatory fields are loaded automatically and Access Responsibility is set to ALL by default during product installation/upgrade. The same cannot be modified and hence are not displayed in this tab.
- Field access and customizations are to be performed at your sole discretion and OFSLL is not responsible for any impact/damage/mismatch in the data being represented or resulting out of this change.
- Field labels can further be customized in Administration > System > [Label Configuration](#) screen.

Before defining field access, refer to the table below which indicates the possible combinations of a particular field being displayed and allowed to edit in UI.

View Type	Access	Result
VIEW	NO	NON VIEWABLE
VIEW	YES	VIEWABLE AND EDITABLE
LOCK	NO	READONLY
LOCK	YES	VIEWABLE AND EDITABLE

#### To add/enable new User Defined Fields

1. In the 'Field Access Definition' section, click 'Add' and populate the following details:

Field:	Do this:
Language	Select the language of the user(s) who will have access to this field from the drop-down list.
Division	Select the division or group within the organization to which the user belongs from the drop-down list.

Field:	Do this:
Object Name	Select the Object Name from the drop-down list. You can use the search option to query based on specific name. The list is populated based on the combination of Language and Division selected above.
Field Name	Select the field to be updated from the drop-down list. The list is displayed based on the object selected.
Access Type	Select the access type as one of the following from the drop-down list. View - to display and make the field editable. Lock - to only display the field. <b>Note:</b> Option defined here takes precedence with the display (Y/N) option selected in Setup > Administration > System > Label Configuration tab.
System Defined	Select 'Yes', if the field access definition is system defined. Select 'No', if the field access definition is manually defined.
Enabled	Check this box to enable the field access definition.

2. Perform any of the [Basic Actions](#) mentioned in Navigation chapter.
3. Click 'Update'. System refreshes the cache and automatically updates the Field Access Details from database to display in header section.

After updating the required changes in screen, you need to logout and re-login for changes to be effective. This is basically to refresh session cache and update Field Access information from database server. Though, there is 'Update' option, clicking on the same only refreshes the cache and reloads the record.

#### To enable/disable Base fields

1. In the 'Field Access Definition' section, click 'Edit' and populate the following details::

Field:	Do this:
Access Code	View the access code defined for the field.
Description	View the access code description. You can modify the details if required.
Type	By default, system displays the name of the group inside which the field is displayed in UI. To move the field to a different group, select the required type from the drop-down list.
System Defined	Select 'Yes', if the screen field access definition is system defined. Select 'No', if the screen field access definition is manually defined.
Enabled	Check this box to enable the field access definition.

### 3.3.2.3 Security User Access Definition Details

The 'Security User Access Definition Details' sub tab is available only for base - non mandatory fields and user defined fields. In the 'Security User Access Definition Details' sub tab you can defined field access and set restrictions to specific user responsibility.

1. In the 'Security User Access Definition Details' section, perform any of the [Basic Operations](#) mentioned in Navigation chapter.

A brief description of the fields is given below:

Field:	Do this:
Access Type	Select RESPONSIBILITY as the access type from the drop-down list since access to field is based on responsibility by default. This field is disabled during edit.
Active Value	Select the user role who needs to have access to this field from the drop-down list.
Allowed	Select 'Yes' to allow access to this field or 'No' to deny access to this field.
System Defined	Select 'Yes', if the field user access definition is system defined. Select 'No', if the field user access definition is manually defined.

2. Perform any of the [Basic Actions](#) mentioned in Navigation chapter.

### 3.3.3 Reports

In the Reports screen you can control access to generate certain reports.

#### To set up Reports

1. Click **Setup > Setup > Administration > User > Access > Reports.**
2. In the **Reports** section, you can view the following information:

Code	Module	Description	Enabled
LOAN_BOARDING_RPT	SERVICING	LOAN BOARDING REPORT	Y
NEW_LN_URLD_EDIT5	SERVICING	NEW LOAN UPLOAD - EDITS	Y
ACCOUNT_WISE_PDC	SERVICING	ACCOUNT WISE PDC LIST	Y
ACC_LIST_LEASE	COLLECTIONS	ACCOUNTS AND LISTING - LEASE	Y
ACC_LIST_LINE	COLLECTIONS	ACCOUNTS AND LISTING - LINE	Y
ACC_LIST_LOAN	COLLECTIONS	ACCOUNTS AND LISTING - LOAN	Y
ACC_PAYABLE_ORIGINATION	ORIGINATION	ACCOUNT PAYABLE(ORIGINATION)	Y
ACC_PAYABLE_SERVICING	SERVICING	ACCOUNT PAYABLE(SERVICING)	Y
ACC_PAY_LOG_CUSTOMER	SERVICING	ACCOUNTS PAYABLE LOG BY CUSTOMER	Y
ACC_PAY_LOG_PRODUCER	SERVICING	ACCOUNTS PAYABLE LOG BY PRODUCER	Y

Access Type	Access Value	Allowed	System Defined
RESPONSIBILITY	RESPONSIBILITY	Yes	No

A brief description of the fields is given below:

Field	View this:
Code	Displays the code of the report.
Module	Displays the code of the report from the drop-down list.
Description	Displays the description of the report.
Enabled	Displays whether the report definition is enabled or not.

3. In the **Reports User Access Definition** section, you can set the access rights for the report selected in the Reports section. Perform any of the [Basic Operations](#) mentioned in Navigation chapter.

A brief description of the fields is given below:

Field:	Do this:
Access Type	Select the access grid function type from the drop-down list.
Access Value	Select the access function grid value from the drop-down list.
Allowed	Select 'Yes' to allow access or 'No' to restrict access to the entry based on the access type and value.
System Defined Yes/No	Select 'Yes', if the report user access definition entry is system defined. Select 'No', If the report user access definition entry is manually defined.

4. Perform any of the [Basic Actions](#) mentioned in Navigation chapter.

### 3.3.4 **Correspondence**

The Correspondence screen allows you to restrict access to different correspondence commands on the Letters menu, thus restricting your ability to generate certain correspondence.

If you do not have the responsibility to create a type of correspondence, the corresponding command on the Letters menu is unavailable (dimmed).

#### **To setup the Correspondence**

1. Click **Setup > Setup > Administration > User > Access > Correspondence**.

- In the **Correspondence Codes** section, perform any of the [Basic Operations](#) mentioned in Navigation chapter.

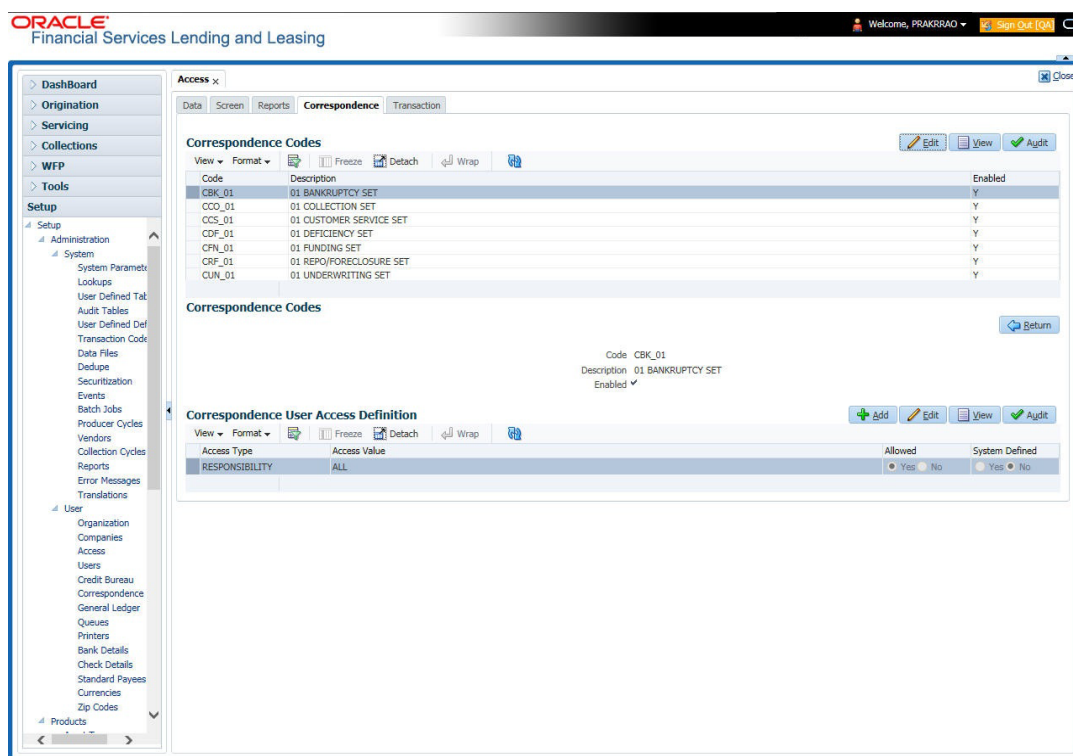

A brief description of the fields is given below:

Field:	Do this:
Code	The system displays the correspondence code name you want to work with.
Description	The system displays the description for the correspondence code (display only).
Enabled	Check this box to enable the selected correspondence code entry.

- In the **Correspondence User Access Definition** section, perform any of the [Basic Operations](#) mentioned in Navigation chapter.

A brief description of the fields is given below:

Field:	Do this:
Access Type	Select the access grid function type from the drop-down list.
Access Value	Select the access function grid value from the drop-down list.
Allowed	Select 'Yes' to allow access or 'No' to restrict access to the entry based on the access type and value.
System Defined Yes/No	Select 'Yes', if the correspondence user access definition entry is system defined. Select 'No', If the correspondence user access definition entry is manually defined.

4. Perform any of the [Basic Actions](#) mentioned in Navigation chapter.

### 3.3.5 **Webservice**

The Webservice screen in Access setup allows you to configure access to the available RESTful webservices in the system. The associated seed data for all the RESTful webservices are loaded during product installation and process of installing the same is detailed in the Installation guide.

As an administrator/superuser, you can Enable/Disable Web Service access to users based on their responsibility and ensure that only authorized user have access to specific type of data in the system. Following list indicates some of the available RESTful webservices in the system and the complete list is made available in swagger JSON file shared in OTN library.

- Generic Post Transaction Service
- Call Activity Service
- Scheduler Service
- Account Search Service
- Account Boarding Service
- Payment Posting Service
- Account Detail Service
- Calculator Service
- Application Search Service
- Get Scenario Analysis Service
- Post Scenario Analysis Service
- Lookup Service
- Dialer Integration Service
- Application GET Service
- Application Entry service
- Application Update Service
- Application Status Change
- Application Checklist
- Application ACH GET Service
- Application ACH POST Service
- Application Comment GET Service
- Application Comment POST Service
- Application Document GET Service
- Application Document POST Service
- Account Comment GET Service
- Account Comment POST Service
- Account Document GET Service
- Account Document POST Service
- Process File Upload Service
- Process File Download Service
- Process File List Service
- Product Service
- Asset Service

- Asset Sub-Type Service
- Scheduler Force ReSubmit
- Remarketing GET Service
- Remarketing POST Service
- Invoice GET Service
- Invoice POST Service

### To setup the Webservice access

1. Click **Setup > Setup > Administration > User > Access > Webservice**. The screen consists of the following tabs:

- Security Super Group
- Security Access Definition
- Security User Access Definition Details
- Security Access Definition Details (This sub tab is available only for 'SERVICING AND COLLECTION' Super Group).

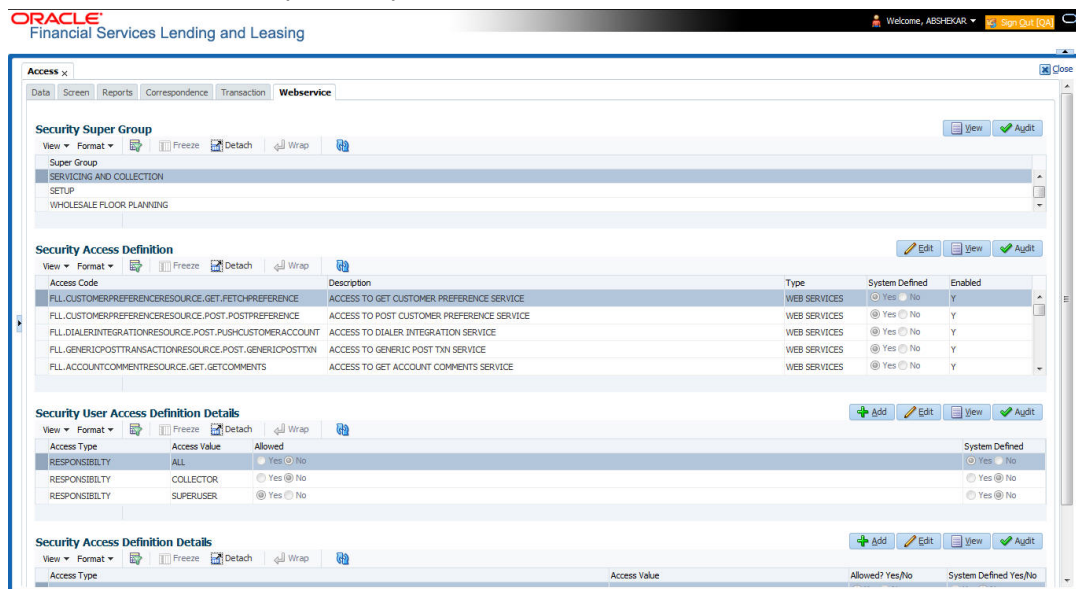

2. The 'Security Super Group' section, contains the following super group categories for selection:

- COMMOM
- INTERFACES
- ORIGNATION
- SERVICING and COLLECTIONS
- SETUP
- WHOLESALE FLOOR PLANNING

3. Select the required Super Group and the associated data in sub tabs are categorized accordingly.

4. In the 'Security Access Definition' section, you can view the following field details and edit only the 'Description' and 'Enabled' status of selected Security Access Definition.

Field:	Do this:
Access Code	The system displays the webservice access code.

Field:	Do this:
Description	The system displays the description of the associated webservice access code and can be edited for required changes.
Type	The system displays the type of security access definition.
System Defined	If selected as 'Yes', the security access definition entry is system defined. If selected as 'No', the security access definition entry is manually defined.
Enabled	Check this box to enable the selected webservice access code.

5. Perform any of the [Basic Actions](#) mentioned in Navigation chapter.
6. In the **Security User Access Details** section, perform any of the [Basic Operations](#) mentioned in Navigation chapter.

A brief description of the fields are given below:

Field:	Do this:
Access Type	Select 'Responsibility' (default) as the access type from the drop-down list. For this access type to be available in the drop-down list, ensure that the Lookup Type 'ACCESS_GRID_TYPE_CD' is maintained in the system.
Access Value	This field is 'Read-only' for 'System Defined' Security Access Definitions which are loaded as part of seed data during installation.  For non-system defined Security Access Definitions, select the access value which is the user responsibility who needs to have access to this webservice from the drop-down list.  For user responsibilities to be populated in the drop-down list, ensure that the Lookup Type 'RESPONSIBILITY_CD' is maintained in the system.
Allowed	Select 'Yes' to allow user access to this webservice or 'No' to deny access. By default, No' is selected.
System Defined	Select 'Yes', if the webservice user access definition entry is system defined.  Select 'No', if the webservice user access definition entry is manually defined.

7. Perform any of the [Basic Actions](#) mentioned in Navigation chapter.

### **Security Access Definition Details**

If you have selected the Security Super Group as 'SERVICING and COLLECTIONS', there is an additional sub section 'Security Access Definition Details' enabled. This sub tab facilitates you to further restrict and control access to specific type of data within the accessible RESTful web services. The restriction can be defined based on specific 'Account Condition' or 'Account Status'.

For example, out of all the account types maintained in the system you can restrict data access to only delinquent account(s) to a particular user responsibility by selecting Access Type as 'Account Condition' and Access Value as 'Delinquent',

## **Controlling web service data access to permitted user(s)**

For any user to access web service data, you need to define at least one positive (allowed) definition defined in 'Security Access Definition Details' section. Else, webservice data is not displayed for that particular user even if that user responsibility has permissions to access web service.

OFSLL supports multiple user conditions on an Account and system requires to have at least one account condition defined as 'Allowed' in setup to display the data. In case, even if any one of the account condition is defined as 'Not Allowed' in setup, then system does not allow to access the data.

During the following scenarios, data is either displayed/not displayed in Webservice screen:

<b>Scenario</b>	<b>Data displayed</b>
No condition is available on the account and also no condition defined in setup	Data is displayed since there is no restriction.
Condition is available on the account but not defined in setup	Data is not displayed since restriction is applied
Multiple conditions are available on the account and one condition is defined in setup as 'Allowed'	Data is displayed
Multiple conditions are available on the account and one condition is defined in setup as 'Not Allowed'	Data is not displayed

Whenever user with specific responsibility tries to access the restricted data, following type of error messages are displayed:

- For POST/PUT service, system displays error as 'Access denied' with HTTP Error Code 401.
- For GET service with single account record, system displays error message as 'No data found' with http error code 400.
- For GET service with multiple account records, of which some have access restriction and other don't, then system displays only the unrestricted records and does not display the restricted records. In such a case, error message is not displayed.

---

### **Note**

When multiple user access definitions are defined in the system, while processing the data access request to a web service OFSLL first validates for any access restrictions on the user responsibility. If not, then validates the same against 'ALL' responsibility before displaying the data in Webservice screen.

---

For example, if data access restriction is defined for ALL and SUPERUSER responsibilities. when logged in with SUPERUSER responsibility, the data restriction of SUPERUSER is applied. In case, if the user logs in with any other responsibility other than SUPERUSER, then restriction defined for 'ALL' is applied.

### **To define Security Access Definition Details**

1. Click **Setup > Setup > Administration > User > Access > Webservice** tab.
2. Select the module in Security Super section as 'SERVICING and COLLECTIONS'.
3. Select the user responsibility in 'Security User Access Definition Details' section.

- In the **Security Access Definition Details** section, perform any of the [Basic Operations](#) mentioned in Navigation chapter.

A brief description of the fields are given below:

Field	Do this:
Access Type	Select the access function type (as either ACCOUNT CONDITION OR ACCOUNT STATUS) that is being used to control the user access from the drop-down list.
Access Value	Select the access value from the drop-down list. The list is sorted based on the Access Type selected. Also, based on a lookup associated with the Access Type multiple entries for each access type can be created as long as each has a different access value.
Allowed? Yes/No	Select 'Yes' if the access is allowed and 'No' if the access is not allowed. This indicates whether the selected combination of Access Type and Access Value is allowed to access the data.
System Defined Yes/No	Select 'Yes', if you wish to maintain access type as system defined and 'No', if you do not want to maintain it as system defined. However, system defined entries cannot be modified.

- Perform any of the [Basic Actions](#) mentioned in Navigation chapter.

## 3.4 Users

The Users screen allows you to create and set up an user. In the User Definition section, you can assign a user an identification name and password to log on to the system. You can also assign the organization, division, and department where each user is located. Additional fields allow you to record information for contacting the user. You can also define the time frame within which a user has access to the system to ensure compliance to the company's schedule. This is a very useful feature to prevent logins during scheduled maintenance.

The Responsibility field records the job function of the user and defines the level of access that user has within the system; in particular:

- What menu items does the user have access to?
- What transactions can the user perform on the Maintenance screen on the Customer Service screen?

---

### Note

The system's SUPERUSER responsibility grants access to the entire system. Give careful consideration to the number and type of users who receive this responsibility.

---

### To set up the Users screen

- Click **Setup > Setup > Administration > User > Users**. The system displays the Users screen.

2. In the **User Definition** section, perform any of the [Basic Operations](#) mentioned in Navigation chapter.

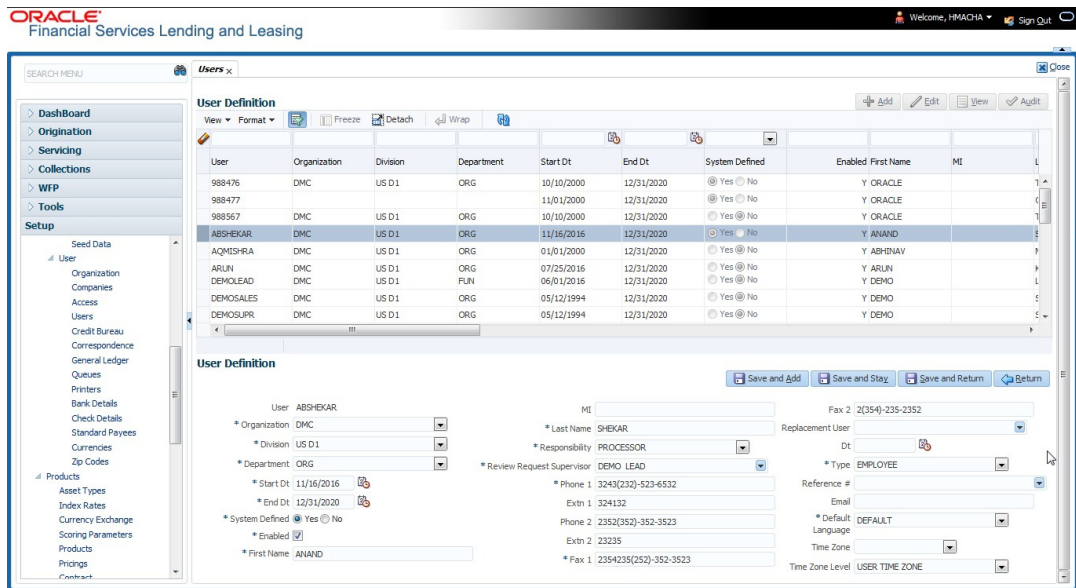

A brief description of the fields is given below:

Field:	Do this:
User	Specify the user ID. <b>Note:</b> This field is a unique indicator and cannot be updated, edited, or deleted once saved.
Organization	Select the organization to which the user belongs, from the drop-down list.
Division	Select the division to which the user belongs, from the drop-down list.
Department	Select the department to which the user belongs, from the drop-down list.
Start Dt	Specify the start date for the user. You can also select from the adjoining calender icon.
End Dt	Specify the end date for the user. You can also select from the adjoining calender icon.
System Defined	Select 'Yes', if the entry is system defined. System defined entries cannot be modified. Select 'No', if the entry is not system defined and it can be modified.
Enabled	Check this box to enable the user.
First Name	Specify the first name of the user.
MI	Specify the middle initial of the user.
Last Name	Specify the last name of the user.

Field:	Do this:
Responsibility	Select the responsibility for the user from the drop-down list. <b>Note:</b> The users mapped to the role 'Responsibility' can only view the screens.
Review Request Supervisor	Select the supervisor responsibility who can also review and respond to review requests from the drop-down list.  The list displays the corresponding Review Request Supervisors who are either one or more levels higher from the above selected user 'Responsibility' as maintained in 'RESPONSIBILITY_CD' lookup code.
Phone 1	Specify the user's primary phone number.
Extn 1	Specify the phone extension for the primary phone number.
Phone 2	Specify the user's alternate phone number.
Extn 2	Specify the phone extension for the alternate phone number.
Fax 1	Specify the user's primary fax number.
Fax 2	Specify the user's alternate fax number.
Replacement User	Select the user ID of the replacement user from the drop-down list.
Dt	Specify the date from when the replacement is effective. You can also select from the adjoining calendar icon.  <b>Note:</b> These two fields allow you to create a replacement user for the current user. This is particularly useful when a new employee assumes the duties of a former. By completing the Replacement User and Replacement Dt field, the system recognizes the replacement user as the current user on the effective date. For more information, refer the section, 'Replacement Users'.
Type	Select the user type from the drop-down list.
Reference #	Select the reference number for the user from the drop-down list.
Email	Specify user's email address.
Default language	Select the default language from the drop-down list.
Time Zone	Select the required Time Zone from the drop-down list, The specified time zone would be applicable at company level.
Time Zone Level	Select the time zone level (Organization, Company or User) that would apply by default, when specific time zone is not specified at Company and User level.

3. Perform any of the [Basic Actions](#) mentioned in Navigation chapter.

### 3.4.1 Replacement users

By completing the **Replacement User** and **Dt** fields on the Users screen, you can replace an existing user with a new user. The system assigns all responsibilities of the original user to the new user as of the date of the replacement.

The **Replacement User** and **Dt** fields allow you to designate a replacement for the current user in the User ID field. When you complete the **Replacement User** and **Dt** fields, save your entry, and then enable the record, the system replaces the original user. The system changes the **End Dt** field to the date when the original user was replaced (the same date in the Dt field).

The system assigns the queues of the original user to only those replacement users who have the same user responsibilities (or Super User responsibility) as set in the system.

The system updates the following when replacing users:

1. Assigns all applications in the replaced user's underwriting queue with the status NEW to the replacement user's queue.
2. Assigns all applications in the replaced user's funding queue with a status other than FUNDED to the replacement user's queue. The system currently stores the collector name in the back end tables, which are updated with the replacement users ID in the case of the replacement of any user.
3. Also updates the Producer Management screen with the replacement user in the **Underwriter** and **Collector** fields. The system assigns all applications routed to the original user to the replacement user. This also includes any future applications for the replaced user.
4. The system automatically updates the **Collector ID** field in all accounts to the replacement user and routes all accounts assigned to the original user to the replacement user.

---

#### Note

The system will not update the replacement user ID for accounts that are closed.

---

5. On the queue setup of Customer Service screen's Responsibilities sub screen, the record for the original user will be disabled and a new record will be created for the replacement user. If the replacement user already exists in the setup, The system will not create a new record. It updates the user ID and routes all accounts that were assigned to the original user, based on the account condition, to the replacement user.

### 3.4.2 Application and Oracle Identity Manager Synchronization

Oracle Identity Manager is for user administration. Oracle Financial Services Lending and Leasing has been developed in such a way that it can be implemented with or without Oracle Identity Manager. In case OID has been employed, the user definition is done in OID and then synchronized to the Oracle Financial Services Lending and Leasing Users table using a utility JAR called OID Synchronization JAR. In OID, users are defined across various groups belonging to a realm which is nothing but the directory structure in OID. A user can be configured to belong to multiple groups in a realm. Every time the user tries to login to Oracle Financial Services Lending and Leasing or OBIEE, the system validates the login ID and the password with OID and provides access to those applications.

## 3.5 Credit Bureau

In the system, an important part of the origination process is pulling a credit report from a credit bureau and scoring that information against a user-defined risk model. These credit reports can be pulled both automatically and manually.

After you enter an application, the system compares its contents against pre-screen criteria. If the application passes a pre-screen edits check, the system advances the status of the application and automatically pulls a credit report.

You can manually request a credit report for an applicant or any other party included on the application, such as co-signers and spouses by selecting the bureau from which you want to pull the report. If more than one report type is defined for the selected bureau, then you can indicate the type of report you want to pull.

The following are few additional Credit Bureau Setup details:

- The credit bureau from which the report is pulled is determined by the applicant's zip code. The credit bureau interface searches the information in the Credit Bureau Zip Matrix tab and matches the applicant's zip code to determine the bureau(s) from which to request a report.
- The number of credit reports automatically pulled per applicant is controlled through the credit request parameter `CRB_MAX_BUREAU_PULL`. If this parameter is set to 1, a credit bureau request will be made for the Bureau1 credit bureau from the zip code matrix. Likewise, if this parameter is set to 2, a credit bureau request will be made for the Bureau1 and the Bureau2 credit bureaus from the zip code matrix.
- The system automatically pulls credit reports for only the primary applicant and the primary applicant's spouse (for joint applications) unless the `CRB_ALL_APL_BUREAU_PULL` credit request parameter is set to Y. However, if the parameter is set to Y, the system pulls credit reports for all of the applicants on the Line of credit, regardless of their relationship to the primary borrower.
- Passwords, default report formats, and other required information from the credit bureaus are set up in the Report Formats screen.

Member codes and passwords when switching credit bureau access methods (moving from dial-up to Net Connect). The member codes and passwords are not dependent on the connection method used to access the bureau.

Frame relay access is from the database server to the Experian host through a TCP/IP socket connection. The connection is outbound only and it is to a specific port (699 or 700) on the Experian host.

The credit bureau service will be accessing Experian Net Connect service through HTTP to the ECALS URL supplied by Experian as well as by the HTTPS to the URL returned as a response to the ECALS URL inquiry (the credit request URL). This access is from the database server access.

### 3.5.1 Credit Bureau

The setup for Credit Bureau spans across the following links:

- Reporting

#### **Navigating to Credit Bureau**

1. On the Oracle Financial Services Lending and Leasing home screen, click **Setup > Setup > Administration > User > Credit Bureau**.

### 3.5.1.1 Reporting

The system reports to the credit bureau agencies in the Metro 2 format with the payment and account status information of each account holder. The Credit Bureau Reporting screen contains the program identifier to be reported to the bureaus.

#### To setup the Reporting

1. Click **Setup > Setup > Administration > User > Credit Bureau > Reporting**.
2. In the **Credit Bureau Reporting** section, perform any of the [Basic Operations](#) mentioned in Navigation chapter.

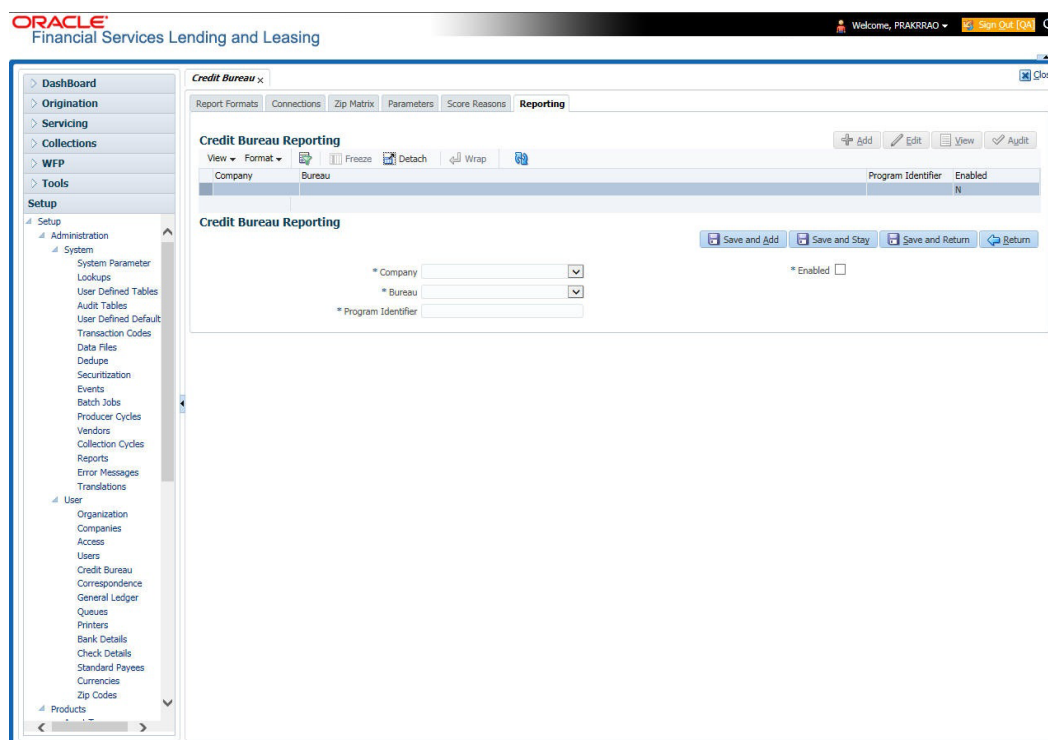

A brief description of the fields is given below:

Field	Do this:
Company	Select the portfolio company from the drop-down list.
Bureau	Select the bureau from the drop-down list.
Program Identifier	Specify the program identifier. The customer receives this from the bureau and uses it to identify itself to that bureau. You will need to update this information.
Enabled	Check this box to enable the program.

3. Perform any of the [Basic Actions](#) mentioned in Navigation chapter.

### 3.5.2 Special Metro II Code reporting

The system allows you to report the following special Metro II segments to the credit bureau output file:

- Consumer Information Indicator Code (CIIC)
- Compliance Condition Code (CCCD)

- Special Comment Code (SPCC).

The system users will need to use call Action/Results and Reason fields on the Call Activities sub screen of the Customer Service form (Lending > Customer Service > Customer Service (2) master tab > Account Details tab > Call Activities sub tab) to place specific account conditions where these Metro II segments are to be reported. The specific segment reported for a given condition will be based on the account condition and call activity reason codes.

---

**Note**

It is the responsibility of the Administrator or individual user to setup Special Metro II Code reporting functionality.

---

When users open one of the following conditions:

Code	Description
CIIC	CONSUMER INFORMATION INDICATOR CODE (METRO2 - FCRA)
CCCD	COMPLIANCE CONDITION CODE (METRO2)
SPCC	SPECIAL COMMENT CODE (METRO2)

The system recognizes the condition, processes the selected Metro II reporting call activity reason code, and generates the Metro II reporting segment in the Metro II reporting output file.

---

**Note**

- You are responsible for selecting the correct Metro II reporting segment reason code to be reported. If you do not select a Metro II reporting segment reason code, the system will not generate information to Metro II output file. If you select an incorrect Metro II reporting segment reason code, the system will report the selected Metro II reporting segment. the system does not validate the contents of the Reason field with the contents of the Condition field.
  - To end the reported Special Metro II Special Code, close the open Special Metro II Condition (no reason code needed). The system recognizes the closing of the open Special Metro II Condition and will not create a Metro II reporting segment in the output file.
  - The CBU\_FILE\_FREQUENCY (METRO 2 FILE FREQUENCY) Company system parameter determines if output file is generated and created daily or output file is written with daily data and output monthly.
- 

**To setup Metro II Code reporting**

1. On the Oracle Financial Services Lending and Leasing home screen, click **Setup > Setup > Administration > User > Queues > Call Action Results** to open and close the following system defined condition codes:

Action Code	Description
CIIC	CONSUMER INFORMATION INDICATOR CODE (METRO2 - FCRA)
CCCD	COMPLIANCE CONDITION CODE (METRO2)
SPCC	SPECIAL COMMENT CODE (METRO2)

When setup is completed, you can open and close Special Metro II code conditions.

---

**Note**

Opening and closing Special Metro II Code reporting is a manual process.

---

The CBU\_FILE\_FREQUENCY (METRO 2 FILE FREQUENCY) Company system parameter determines, if output file is generated and created daily or output file is written with daily data and output monthly.

### 3.5.3 **Oracle Wallet Manager setup**

The Experian Net Connect, Equifax Internet System to System, and CSC interfaces within the the system credit bureau service use functionality provided by the Oracle Wallet feature. Use the Oracle Wallet Manager on the database server to create and export a wallet for use by the credit bureau service.

---

**Note**

All of the above mentioned interfaces use the same Oracle wallet. If a wallet already exists and is in use by one of the credit bureau interfaces, there is no need to create another wallet. Due to differing certificate requirements, there may be a need to import additional trusted certificates into the wallet, but there will not be a need to create a new one. The credit bureau parameter ORA\_WALLET\_PATH contains the location of the Oracle Wallet used by the credit bureau service.

---

#### **To create and export a wallet suitable for use by the credit bureau**

Refer to the Oracle documentation for more detailed instructions on how to use the Oracle Wallet Manager to create and manage a wallet:

1. If a wallet does not already exist, create one somewhere on the database server. The location must be readable and writable by the Oracle user. Make a note of the full path where the wallet is stored (for example, /etc/ORACLE/WALLETS/oracle or C:\oracle\WALLETS).
  - For Transunion credit bureau, a separate wallet file is needed under transunion folder inside the main wallet path (for example: /etc/ORACLE/WALLETS/oracle/transunion or C:\oracle\WALLETS\transunion).
2. The wallet needs to contain the public key for the certificate authority that issued the server certificate for each HTTPS web site that will be connected to by the credit bureau interface. At the time of this document, those sites are:

https://ss1.experian.com	<b>Experian</b>
https://transport5.ec.equifax.com	<b>Equifax</b>
https://www.emortgage.Equifax.com	<b>CSC</b>

This list may change. Use the URL provided to you by the credit bureau when they set up your service. To get the proper Experian HTTPS URL, enter the ECALS URL that was provided by Experian into a web browser. The response returned to the browser is the HTTPS URL that will be used to communicate with Experian.

1. Import the necessary certificate authority's certificate files into the Oracle wallet that was created in Step 1. See the appendix of this chapter for detailed instructions of how to download and install a trusted certificate.
2. Test the wallet by connecting to each web site with a simple command issued from SQLPlus.

```
SQL> select utl_http.request('https://ssl.experian.com', NULL,  
'file:/etc/ORACLE/WALLETS/oracle', 'password') from dual;
```

Replace the URL in the above command with each HTTPS URL given to you for use by the credit bureaus. Also replace the wallet path with the path to your wallet and your wallet password. The output from the command is not important, what is important is that it runs without displaying an Oracle error. If there is an Oracle error, then something is wrong with the contents of the wallet, the path to the wallet, and/or the wallet password.

3. When the wallet contains all of the required trusted certificates, export the wallet to a text file. On the **Operations** menu of the Oracle Wallet Manager, choose **Export All Trusted Certificates**. The text file MUST be located in the same directory as the wallet and the filename MUST be default.txt. Anytime a change is made to the trusted certificates in the wallet, the wallet must be re-exported to the same text file.
4. In the **Setup > Setup > Credit Bureau > Parameters** set the ORA\_WALLET\_PATH and ORA\_WALLET\_PASSWORD parameters.

### 3.5.4 Oracle JVM Security setup

The Experian Net Connect interface within the credit bureau service requires the use of the Oracle Java Virtual Machine (JVM) that is resident in the Oracle database. Furthermore, specific permissions must be granted to the Java classes used by the credit bureau service. These permissions have been added to the set\_java\_perms.sql script that is part of the distribution. This script (as well as many other useful SQL scripts) is available from the Oracle Financial Services Software technical support Oracle Financial Services Lending and Leasing patches web site.

The set\_java\_perms.sql script needs to run as the SYS user (or a user with SYS privileges). The script will prompt for SYS user id and password. Be prepared to provide it when prompted. Also, the script will select the value of the ORA\_WALLET\_PATH parameter from the credit bureau parameters table. Make sure that it has been updated with the proper wallet path before running the set\_java\_perms.sql script (although the script can be safely run again if necessary).

#### Credit Bureau Service operation

The basic operation of the credit bureau service has not changed. Once setup, there is no operational difference between accessing the credit bureaus via dial-up, frame relay, or the Internet.

### 3.5.5 Importing a trusted certificate into an Oracle Wallet

The HTTPS servers used by Experian, Equifax, and CSC for their Internet based credit report services (as well as all HTTPS servers) contain a site certificate signed by a trusted Certificate Authority (CA). The CA is an entity that guarantees the identity of the HTTPS server. If the client trusts the CA, and the CA says that the HTTPS server is who they say they are, then the client inherently trusts the HTTPS server. Normally, a client tool such as Microsoft Internet Explorer has a large store of trusted CA certificates which makes secure communication between a client and a trusted HTTPS server relatively seamless and uneventful.

Unfortunately, the store of CA certificates in the default Oracle wallet is rather small and it is likely that it will not contain the certificate of the CA that is certifying one or more of the credit

bureau web sites. This means that the CA certificate must be imported into the wallet. To do this, the certificates must first be exported from a browser and then imported into the Oracle wallet using the Oracle Wallet Manager.

### Using Microsoft Internet Explorer to Export a Certificate

1. Use Microsoft Internet Explorer and connect to one of the HTTPS URLs referenced in the Oracle Wallet Manager Setup section of this document.  
If the web site asks for a user id and password, cancel the dialog box and remain on the top-level HTTPS screen.
2. Once connected, from the browser's **File** menu, choose **Properties**.
3. Click the **Certificates** button.
4. Click the **Certification Path** tab. The bottom-most certificate is the one generated by the host itself. The one or more certificates above the bottom-most one are of greater importance to this task. The screen shot below displays a web site with two CAs (an intermediate, and a primary). Whether it is an intermediate CA or a primary one, the steps are the same for saving the certificate as a text file.

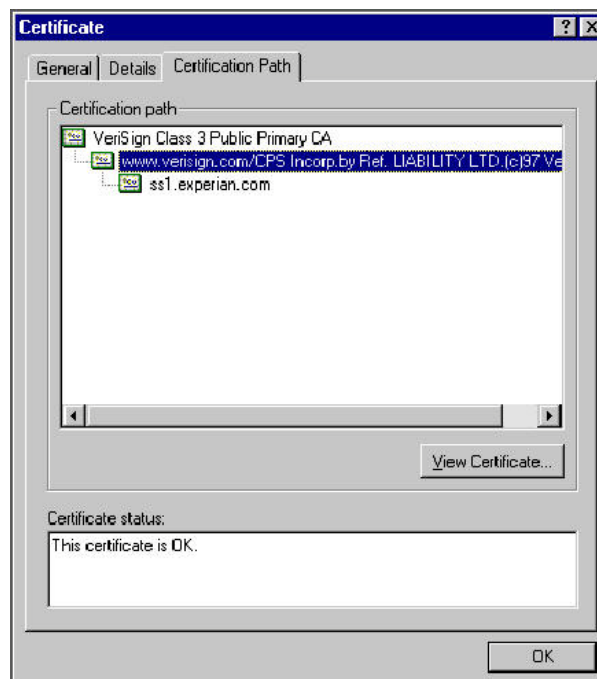

5. Click the first certificate above the bottom-most certificate (it may be the only certificate above the bottom-most certificate).
6. Click the **View Certificate** button.
7. Click the **Details** tab.
8. Click the **Copy to File** button.
9. Click the **Next** button.
10. Choose the **Base 64** encoded format.
11. Click the **Next** button.
12. Enter a filename and location for the file.
13. Click the **Next** button.
14. Click the **Finish** button.
15. Repeat steps 5 through 14 for the next certificate in the certification path, if any.

### 3.5.6 Importing the Certificates into an Oracle Wallet

1. Copy the certificates exported and saved during the process described above onto the database server (not the iAS server).
2. As the Oracle user (or Administrator on Windows), start the Oracle Wallet Manager.
3. Open the wallet that will be used by the credit bureau service. Create a new wallet if one does not already exist.
4. View the list of Trusted Certificates in the wallet.
5. Check the list of certificates against the list of certificates that are in use on the HTTPS servers used by the credit bureaus (and that were exported and saved during the export process described above).
6. Click the **Trusted Certificates** heading in the left list box of the Oracle Wallet Manager.

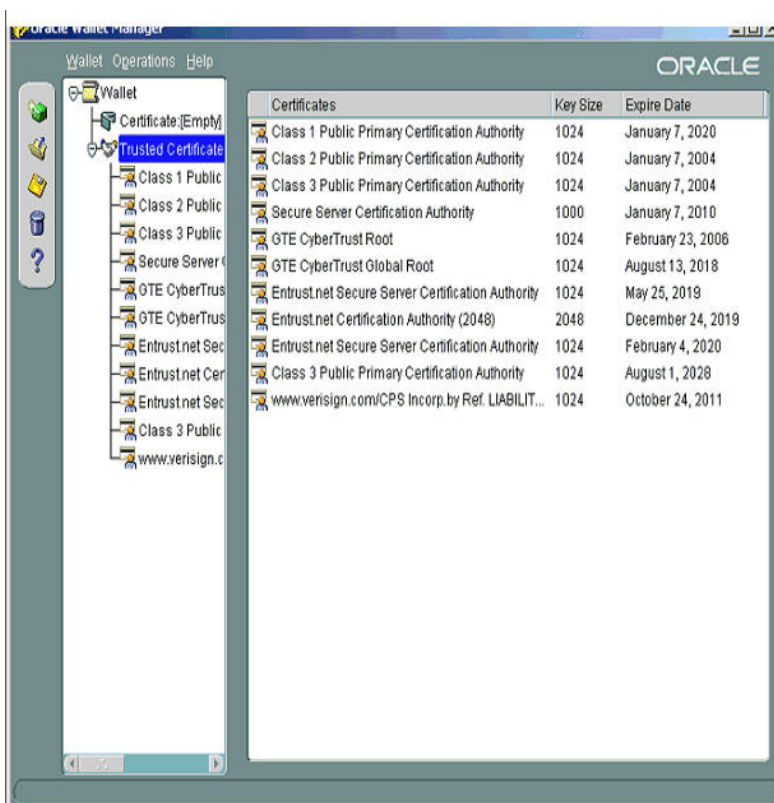

7. Use Microsoft Internet Explorer to view the certificate details for the HTTPS web sites (**File > Properties > Certificates > Certification Path > View Certificate > General**) that will be contacted by the credit bureau service. Look through the list of certificates shown in the right panel of the Oracle Wallet Manager and look for a match between the **Issued To** and **Valid To** dates shown in the Internet Explorer View Certificate screen.

The screen shot below shows a certificate that is already in the wallet's list of trusted certificates (see the last entry for the `www.verisign.com/CPS` certificate).

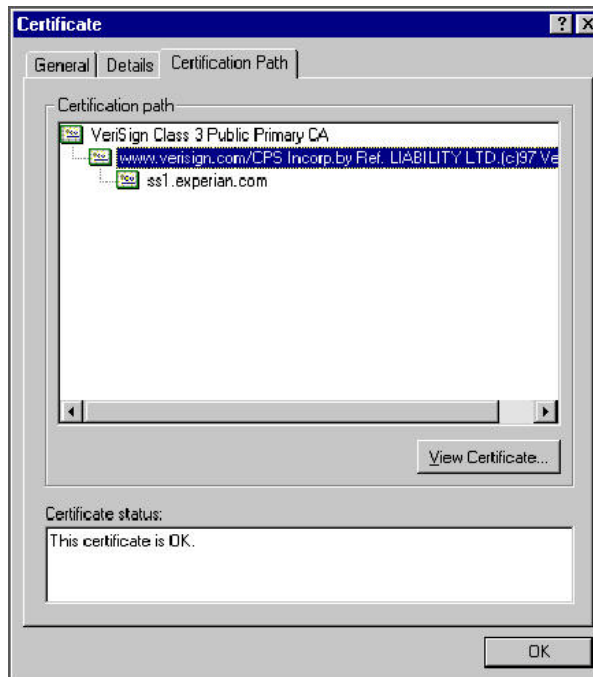

8. On the **Operations** menu, choose **Import Trusted Certificate** and follow the prompts for locating and loading the files that were copied onto the database server in step 1 for any certificate not already stored in the wallet.
9. On the **Wallet** menu, choose **Save** when finished loading certificates.

### 3.5.7 De-duping Credit Bureau data

Oracle Financial Services Lending and Leasing allows you to remove duplicate (“de-dupe”) liabilities data from the credit bureau information.

#### De-duping logic

The de-duping logic is based on a number of parameters that the system compares among *tradelines* (**only**) to determine if they are duplicates. The following fields are used to determine if two tradelines are duplicates:

Field:	Description:
Account #	The account number of the consumer with the lender for the particular account.
Open Date	The date the account was opened.
Member Code	The subscriber code of the lender with the respective credit bureau.  <b>Note:</b> Since member codes for the same lender differ across bureaus, this field is used only for tradelines reported by the same bureau. Since reports obtained from CSC can have tradelines from different bureaus, this field is only for reports pulled from the credit bureaus.

All available bureau reports pulled later than `DEDUP_CRB_EXPIRATION_DAYS` days old will be used.

The following system parameters will be set up to provide switches to allow the functionality to be turned on and off:

Parameter	Description	Valid Values	Setup Value
JOINT_DEDUP_SPOUSE_LIABILITIES	De-dup the tradelines with spouse	Y, N	Y
JOINT_DEDUP_ALLAPL_LIABILITIES	De-dup the tradelines with spouse and secondary applicants(s).	Y, N	Y
DEDUP_CRB_EXPIRATION_DAYS	Credit report expiration days	Number	90

Whenever two (or more) items are identified as duplicates, Oracle Financial Services Lending and Leasing uses the following hierarchy to pick one of the items as the “correct” one:

1. **Last Reported Date:** The row that has been reported most recently is used.
2. **Owner:** In case of a tie on the last reported date, one of the tradelines is picked in the descending order of priority depending on who the tradeline belongs to: Primary, Spouse, then Secondary.

### Debt Ratio combination

Oracle Financial Services Lending and Leasing uses the system parameter `DBR_JOINT_INC_DEBT_WITH_SPOUSE` to decide whether to combine debt ratios of the spouse with the primary applicant. The `DBR_JOINT_INC_DEBT_WITH_COAPP` parameter decides whether to do the same on a non-spousal joint application.

When this indicator is checked, all liabilities in the Liability section on the Summary sub screen of the Applicant (2) master tab with the Include box selected will be used in the debt ratio calculation.

The following system parameter will be set up to provide switches to allow the functionality to be turned on and off:

### De-duping process

The de-duping logic will be integrated into the system decision-making process in the following manner:

#### **Initial credit pulls on new applications**

- If the `JOINT_DEDUP_SPOUSE_LIABILITIES/ JOINT_DEDUP_ALLAPL_LIABILITIES` system parameters are set to **Y**, uses the de-duping logic described above to uncheck the duplicate liabilities in the spouse's/co-applicant's liabilities.
- If the `DBR_JOINT_INC_DEBT_WITH_SPOUSE/ DBR_JOINT_INC_DEBT_WITH_ALLAPL` parameters are set to **Y**, the system includes the liabilities of the spouse/ co-applicant while calculating the debt ratio of the primary applicant.
- The system will use all available credit reports at the time.

#### **Subsequent credit pulls (manual)**

- To remove duplicate liabilities from the calculation, choose the **Dedup Liabilities** button on the **Underwriting** form (**Applicants** master tab > **Summary** sub screen > **Liability** section). (Potential record locking situations force the action to remain manual versus the system automatically doing it).
- If the **Populate Debt** and **Include Debt** boxes are selected in the **Applicant/Customer Detail** section on the **Bureau** master tab on the **Underwriting** form for the credit request and the `JOINT_DEDUP_SPOUSE_LIABILITIES/ JOINT_DEDUP_ALLAPL_LIABILITIES` system parameters are set to **Y**, the system will

use the de-duping logic described above to uncheck the duplicate liabilities in the spouse's/co-applicant's liabilities.

- If the DBR\_JOINT\_INC\_DEBT\_WITH\_SPOUSE/  
DBR\_JOINT\_INC\_DEBT\_WITH\_COAPL parameters are set to **Y**, the system will include the liabilities of the spouse/ co-applicant while calculating the debt ratio of the primary applicant.
- The system will use all available credit reports at the time of the request that have been requested within the number of days specified in the DEDUP\_CRB\_EXPIRATION\_DAYS parameter.

**Restrictions**

The de-duping logic will be limited based upon the discussion above. If the system cannot identify two tradelines as duplicates based upon the logic mentioned above, the individual tradelines will be retained. In such circumstances, both tradelines will be used in the debt ratio calculation and it will be the user's responsibility to disregard one of them by clearing the Include check box.

**3.6 Correspondence**

The Correspondence screen enables you to setup the system's correspondence.

The system provides two types of correspondence: predefined and ad hoc. The following chart provides a quick summary of both:

TYPE OF CORRESPONDENCE:	AD HOC	PREDEFINED
Created automatically		X
Created manually	X	X
Generated for accounts	X	X
Generated for applications	X	X
Set up with the Correspondence link	X	
Set up with the Letters link on the Product link		X

This chapter explains how to setup ad hoc correspondence with the Correspondence form.

The Correspondence screens provide a cost-effective and easy to use method to build custom documents that draw information from the system's database without additional programming. You can choose what to include in a letter, create a template, and then use this template to produce a letter.

The core of the Correspondence module is the document element -- the information stored in the database merged into the correspondence. The system has document elements defined for commonly used data elements in correspondence, such as account numbers, account balances, customer addresses, telephone numbers, and due dates.

Correspondence consists of a document file with text of your choice and the document elements from the system's database.

You can create a correspondence set that consists of one or more documents. If a correspondence set consists of more than one document, such as the account details letter and a payment overdue letter, it prints both documents every time the system generates correspondence for a customer.

The Correspondence module creates the following standard ad hoc correspondence:

- Microsoft Word (RTF)
- Adobe Acrobat (PDF/XFDF)

---

## Note

In this document and in the system, the term BANKERS SYSTEM is synonymous with Adobe Acrobat.

---

### 3.6.1 Correspondence

The Correspondence screen contains the following sub screens:

- System Functions
- Elements
- E-Form Elements
- Documents
- Correspondence

#### Navigating to Correspondence

1. On the Oracle Financial Services Lending and Leasing home screen, click **Setup > Setup > Administration > User > Correspondence**.

#### 3.6.1.1 System Functions

The System Functions screen enables you to view the predefined functions for the appropriate Line of credit product in the system. These are attributes from the database.

Functions define how the system retrieves data to include in correspondence. The data is retrieved as elements which are either specific database columns or calculated values. Elements are recorded on the Elements screen.

#### To view the predefined system functions

1. Click **Setup > Setup > Correspondence > Line of credit > System Functions**.
2. In the **Function Definition** section, you can view the following information.

Function Name	Description	Function Type	Source Program
GET_ACC_112_DTLS	Get ACC Details (Loan OE)	COR_ELM_PROC	CGNACC_EL_112_01
GET_APP_112_DTLS	Get APP Details (Loan OE)	COR_ELM_PROC	CGNAPP_EL_112_01
GET_APP_APP_112_DTLS	Get Application Decisions (Loan Open Ended)	COR_ELM_PROC	CGNACC_EL_112_01
GET_APP_CON_112_DTLS	Get Application CON Details (Loan OE)	COR_ELM_PROC	CGNACC_EL_112_01
GET_CON_112_DTLS	Get CON Details (Loan OE)	COR_ELM_PROC	CGNCON_EL_112_01

Position	Parameter	Description
1	lv_LD_ACC_id	Account ID
2	lv_name_ar	Parameter Name
3	lv_value_ar	Parameter value

A brief description of the fields is given below:

<b>Field:</b>	<b>View this:</b>
Function Name	Displays the function name.
Description	Displays the function description.
Function Type	Displays the function type.
Source Program	Displays the source program.

3. In the **Functions Parameters** section, you can view the following information.

A brief description of the fields is given below::

<b>Field:</b>	<b>View this:</b>
Position	Displays the parameter position.
Parameter	Displays the function parameter.
Description	Displays the function parameter description.

### **3.6.1.2 Elements**

The Elements screen displays the predefined document elements retrieved from the database when the correspondence is generated.

In the Element Definitions section, you can update or edit only the Description field.

#### **To view the Elements**

1. Click **Setup > Setup > Administration > User > Correspondence > Line of credit > Elements**

- On the **Element Definitions** screen, perform any of the [Basic Operations](#) mentioned in Navigation chapter. You cannot add a new record.

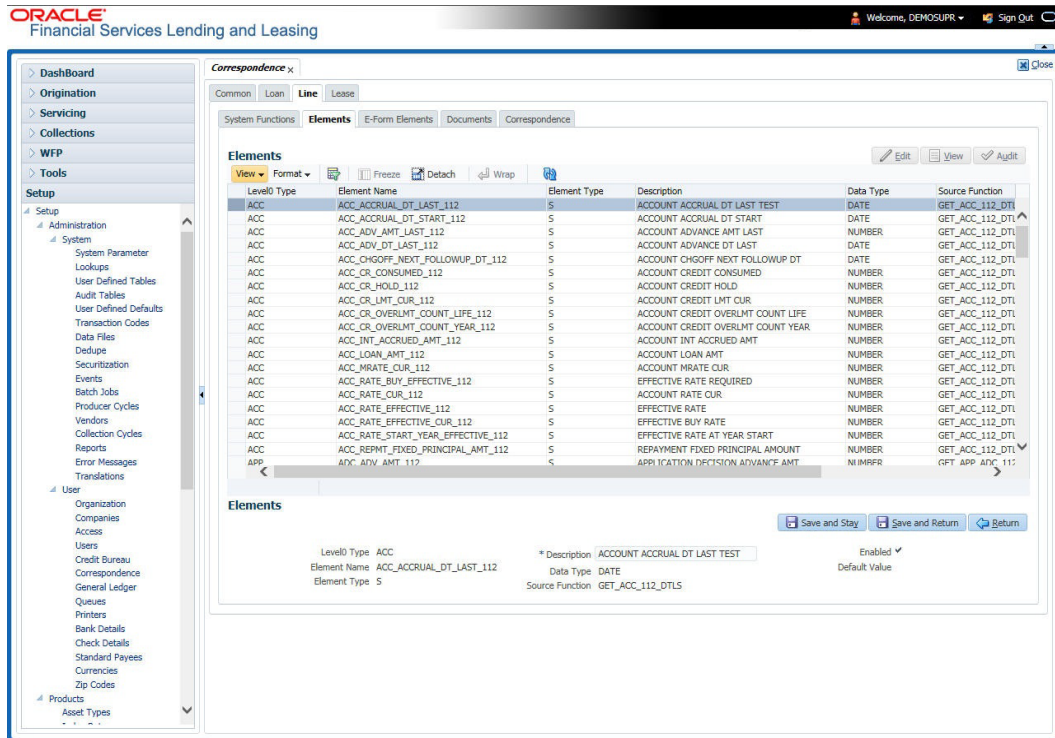

A brief description of the fields is given below:

Field:	Do this:
Level0 Type	Displays the element Level0 type.
Element Name	Displays the element name.
Element Type	Displays the element type.
Description	Specify the element description.
Data Type	Displays the element data type.
Source Function	Displays the element function.
Enabled	Displays if the element is enabled or not.
Default Value	Displays the default value.

- Perform any of the [Basic Actions](#) mentioned in Navigation chapter.

### 3.6.1.3 E-Form Elements

The E-forms Elements screen defines elements included when the system generates online correspondence with a browser. The E-forms screen is set up only for PDF elements using the XFDF format. These definitions translate the external element required by the vendor to a systems correspondence element.

For example,

Type	Details
Vendor Element	AllBorrowers.FullNameStreetCityStateZip (Contains names of all borrowers with address of primary customer)
The system's Elements	PRIM_APL_NAME SPOUSE_APL_NAME PRIM_APA_ADDRESS1 PRIM_APA_ADDRESS2 PRIM_APA_ADDRESS3
Translation:	PRIM_APL_NAME    ','    SPOUSE_APL_NAME    ','    PRIM_APA_ADDRESS1    ','    PRIM_APA_ADDRESS2    ','    PRIM_APA_ADDRESS3

### To setup the E-forms Elements

1. Click **Setup > Setup > Administration > User > Correspondence > Line of credit > E-Form Elements**
2. In the **E-form Elements Definitions** section, perform any of the [Basic Operations](#) mentioned in Navigation chapter.

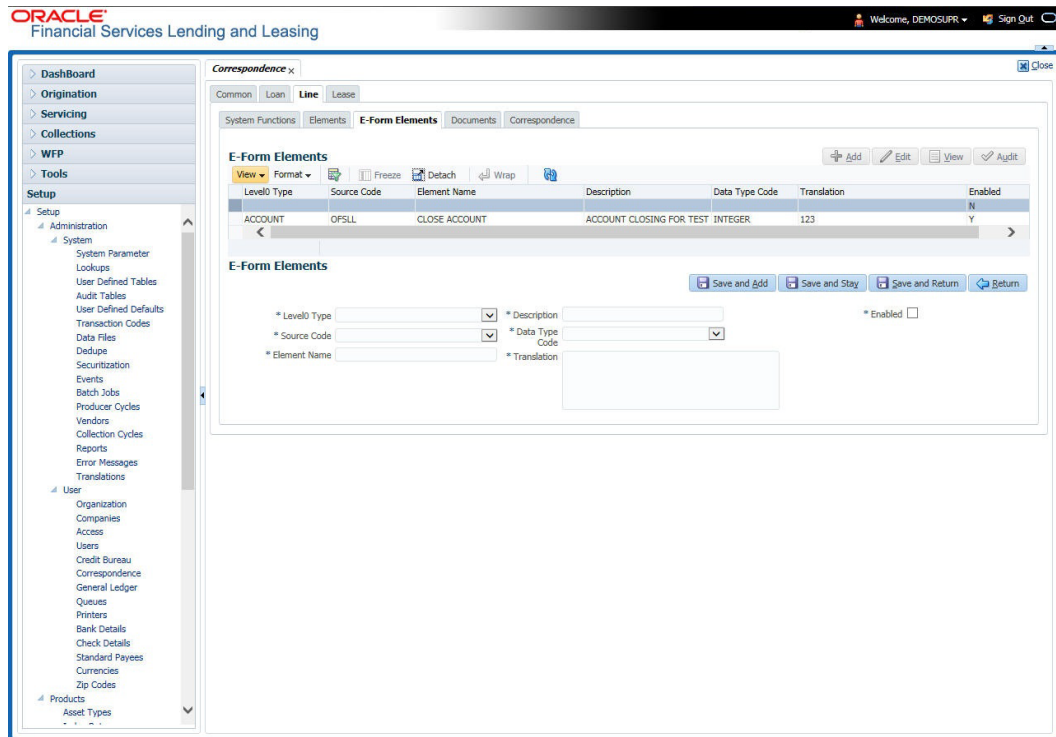

A brief description of the fields is given below:

Field:	Do this:
Level0 Type	Select the element Level0 type from the drop-down list.

<b>Field:</b>	<b>Do this:</b>
Source Code	Select the element e-form source code from the drop-down list.
Element Name	Specify the element name (the name used in the external form).
Description	Specify the element description.
Data Type Code	Select the element data type code from the drop-down list.
Translation	Select the translation for the e-form element (SQL statement fragment defining the element data), from the drop-down list.
Enabled	Check this box to enable the e-form element.

3. Perform any of the [Basic Actions](#) mentioned in Navigation chapter.

### 3.6.1.4 **Documents**

The Documents screen enables you to set up the various documents and the data fields that the system compiles together when creating a correspondence. The system provides two different document formats: Word or XFDF: XML-based form.

---

#### **Note**

Oracle Financial Services Software assumes that the user is familiar with Word and the Merge Document command. If the user is creating e-form documents with XFDF, then Oracle Financial Services Software assumes that person is familiar with Adobe forms.

---

#### **To setup documents to be compiled in correspondence**

1. Click **Setup > Setup > Administration > User > Correspondence > Line of credit > Documents**.

2. In the **Document Definition** section, perform any of the [Basic Operations](#) mentioned in Navigation chapter.

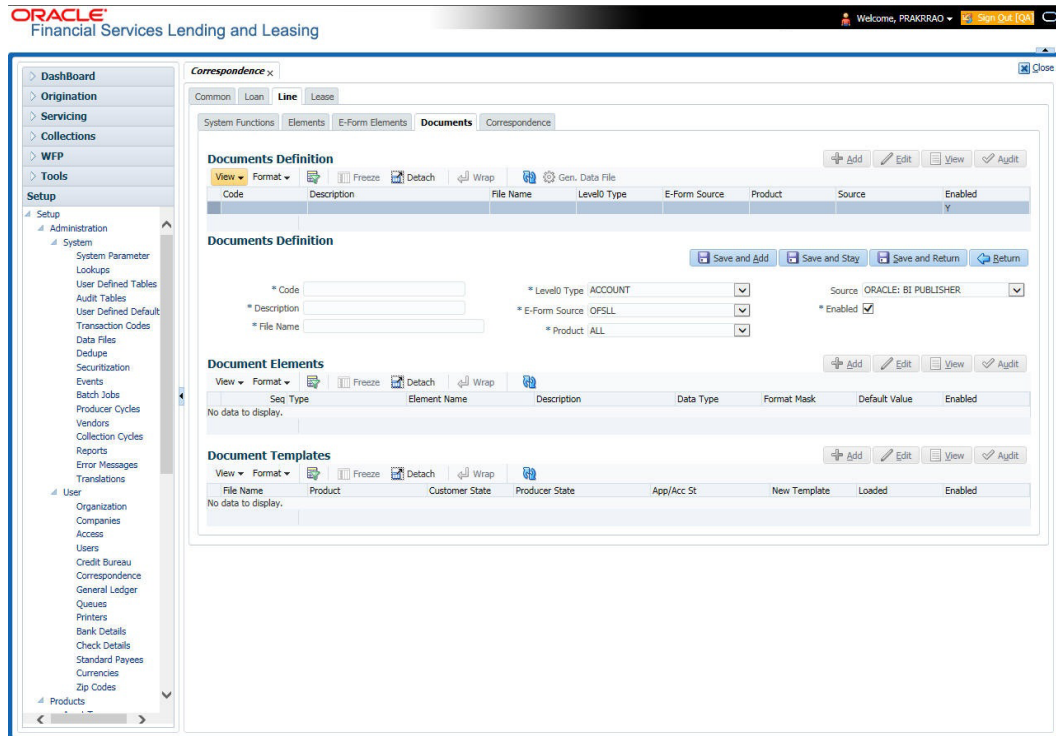

A brief description of the fields is given below:

Field:	Do this:
Code	Specify the document code to define the name for the new document.
Description	Specify the document description for the new document. This entry appears in the <b>Correspondence</b> section on the Request screen, when you generate an ad hoc correspondence.
File Name	Specify the document file name for the resulting file (Word or XFDF document).  Ensure that the name specified here is same as the BIP Template name since system refers to this file name for generating the correspondence.
Level0 Type	Select the level0 type from the drop-down list.
E-form Source	Select the element e-form source from the drop-down list.
Product	Select the document product from the drop-down list.
Source	Select the document source type from the drop-down list.
Enabled	Check this box to enable the document definition.

3. Perform any of the [Basic Actions](#) mentioned in Navigation chapter.
4. In the **Document Elements** section, perform any of the [Basic Operations](#) mentioned in Navigation chapter.

A brief description of the fields is given below:

<b>Field:</b>	<b>Do this:</b>
Seq	Specify the sequence number to order the document elements.
Type	Select element type from the following from the drop-down list. This list provides the following options:  <i>System-defined</i> – If you select, the value is supplied by the system and cannot be changed in the Correspondence Request screen.  <i>Constant</i> .  <i>User Defined Element</i> – If you select, you can choose the value and change it in the Correspondence Request screen.  <i>User Defined Constant</i> – If you choose, you can choose the value, but you cannot change it in the Correspondence Request screen.  <i>Translated Element</i> – If a document contains an e-form element and you do not select this option, then the value will not be translated.
Element Name	Select the element name from the drop-down list.
Description	Specify element description.  <b>Notes:</b>  1. Check that the element name does not have blank spaces or special characters, such as the forward slash “/” or backward slash “\”.  2. If the element is system-defined, then the system will automatically complete this field.
Data Type	Select the element data type from the drop-down list.
Format Mask	Select the element format mask from the drop-down list.
Default Value	Specify the element default value.
Enabled	Check this box to include the element in the document.

5. Perform any of the [Basic Actions](#) mentioned in Navigation chapter.
6. In the **Document Template** section, you can set the information about the template which is attached to the correspondence documents. The template thus saved is similar to the template functionality available in MS word. Perform any of the [Basic Operations](#) mentioned in Navigation chapter.

A brief description of the fields is given below:

<b>Field:</b>	<b>Do this:</b>
File Name	Specify the file name to define the name for the new template.
Product	Select the product for which the template is valid, from the drop-down list.
Customer State	Select the customer state for which the product is valid, from the drop-down list.

Field:	Do this:
Producer State	Select the Producer state for which the product is valid, from the drop-down list.
App/Acc St	Select the Applicant/Account state for which the product is valid, from the drop-down list.
New Template	Check this box to load the template as a new template.
Loaded	Check this box to indicate that the template is loaded.
Enabled	Check this box to enable the template.

---

### Note

You can define multiple templates for each document and the template file name (BIP template) is picked based on following criteria – Product and Producer / Account / Customer State.

---

7. Perform any of the [Basic Actions](#) mentioned in Navigation chapter.

The Document Elements sub screen records the system's application or account information that appears in the ad hoc correspondence

### To generate a data file for a document

1. In the **Document Definition** section of **Setup > Setup > Administration > User > Correspondence > Line of credit > Documents**, select the record for which you want to generate a data file.
2. Click **Gen. Data File** button.

The system displays a new screen with the following options:

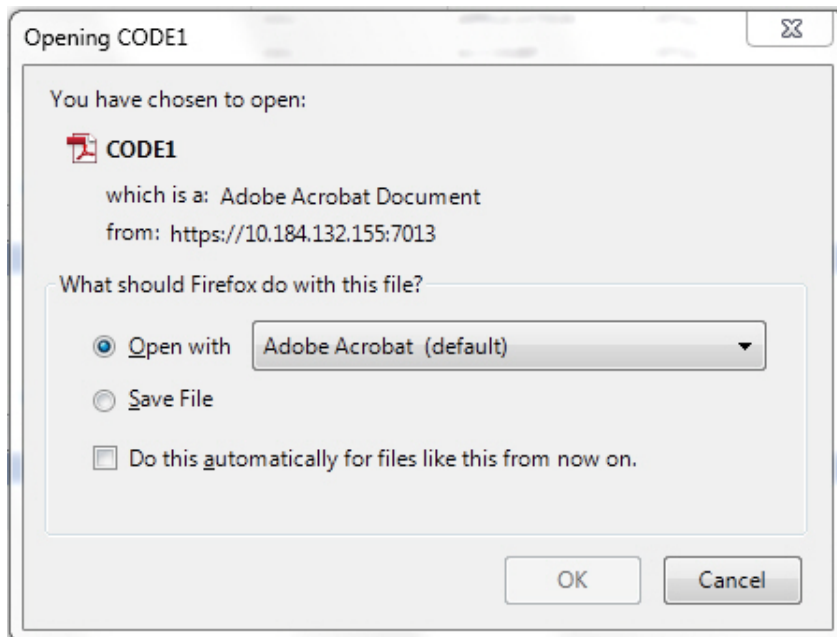

- Open with – Select to view the data file in the format you want. The adjacent drop-down list provides a list of formats compatible with the system. The system downloads the file and displays it.
- Save File – Select to save the data file on your system.

3. Check the box **Do this automatically for files like this from now on** to apply selected properties for the files which are similar to the current one.

### 3.6.1.5 Correspondence

The Correspondence screen enables you to define who will receive the documents you created on the Document Definition screen by creating correspondence sets. Each document must belong to a set, and a set can have more than one document.

#### To set up a correspondence set

1. Click **Setup > Setup > Administration > User > Correspondence > Line of credit > Correspondence**. The correspondence setup is classified into two:
  - Documents
  - Functions
2. In the **Correspondence** section, perform any of the [Basic Operations](#) mentioned in Navigation chapter.

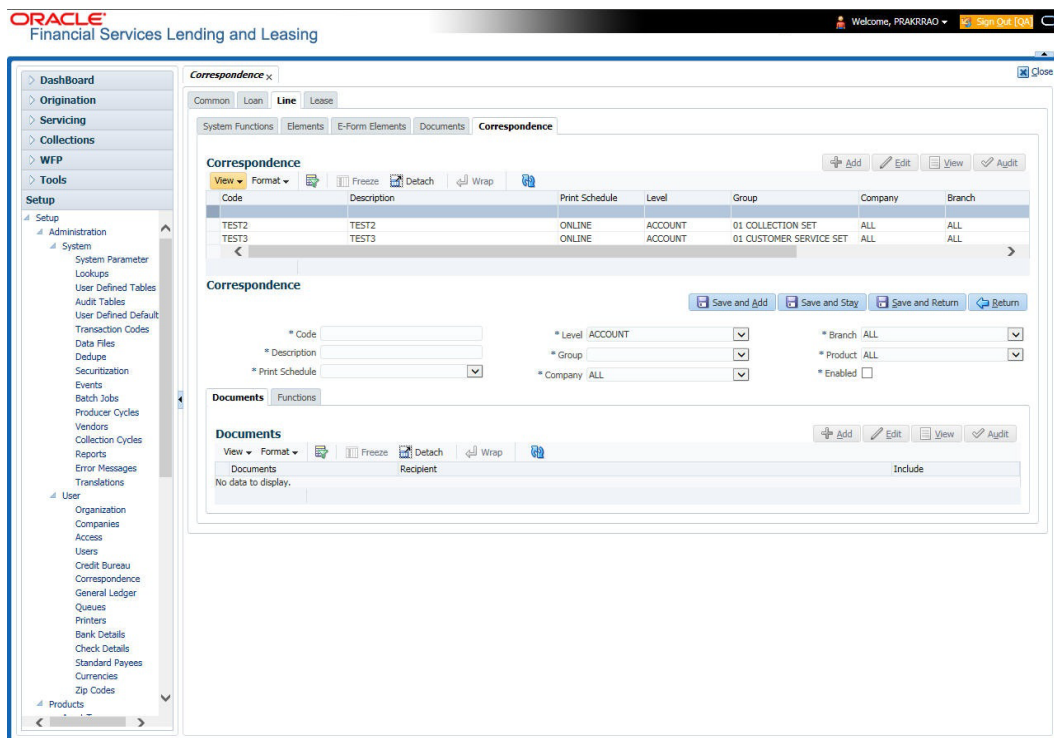

A brief description of the fields is given below:

Field:	Do this:
Code	Specify the correspondence code.
Description	Specify the correspondence description (required).
Print Schedule	Select the correspondence output schedule type from the drop-down list.
Level	Select the correspondence level type from the drop-down list.
Group	Select correspondence group from the drop-down list.
Company	Select the correspondence company from the drop-down list.

Field:	Do this:
Branch	Select the correspondence branch from the drop-down list.
Product	Select the correspondence product from the drop-down list.
Enabled	Check this box to enable the correspondence.

3. Perform any of the [Basic Actions](#) mentioned in Navigation chapter.
4. Click **Setup > Setup > Administration > User > Correspondence > Line of credit > Correspondence > Documents**.
5. In the **Documents** section, perform any of the [Basic Operations](#) mentioned in Navigation chapter.

A brief description of the fields is given below:

Field:	Do this:
Document	Select the correspondence document from the drop-down list.
Recipients	Select the recipients for the document from the drop-down list.
Enabled	Check this box to enable the recipient selected.

6. Perform any of the [Basic Actions](#) mentioned in Navigation chapter.
7. Click **Setup > Setup > Correspondence > Line of credit > Correspondence > Functions**.
8. In the **Functions** sub screen, you can define the functions that should be executed before or after correspondence is generated. Perform any of the [Basic Operations](#) mentioned in Navigation chapter.

A brief description of the fields is given below:

Field:	Do this:
Function	Select the correspondence functions from the drop-down list.
Execute When?	Select when to execute the correspondence function from the drop-down list.

9. Perform any of the [Basic Actions](#) mentioned in Navigation chapter.

### 3.6.2 Creating Correspondence

1. To create a correspondence add a record in the document definition block. *For example:* SAMPLE\_LOAN\_APP
2. In the **Document Elements** section, add the elements required in the correspondence.

3. Click on Gen.Data File to generate PDF file of the report.

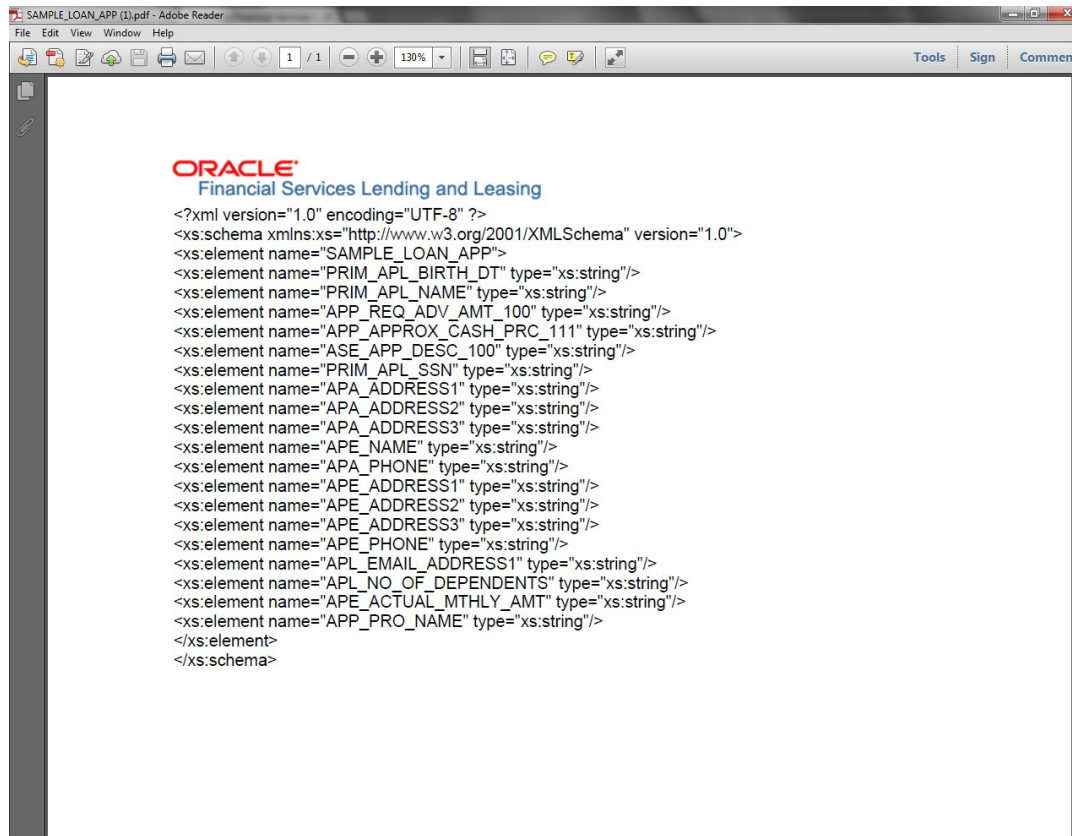

4. Copy and save the content in the pdf file as an xml file. The saved xml file should have the same name as entered in the Code column of Document Definition section. *For Example: SAMPLE\_LOAN\_APP.xml.*
5. Open MS Word.

---

**Note**

Oracle Financial Services Software assumes that BIP Desktop Tool is installed and the user is familiar with the BIP Report Tool.

---

6. In BI Publisher Tab in MS Word, click on Sample XML and import the saved xml file. *For Example: SAMPLE\_LOAN\_APP.xml.*

## 7. Create the template by inserting required elements tag.

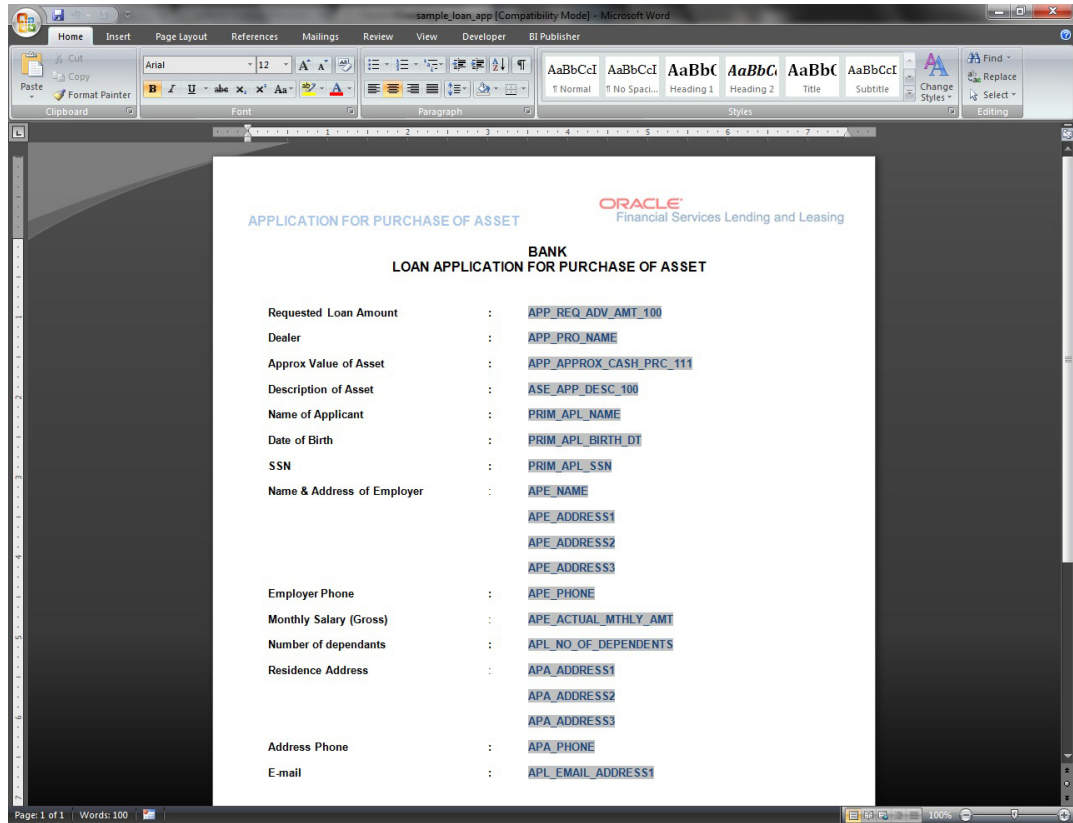

8. The template created in MS Word should be saved with **.rtf** extension. *For Example:* SAMPLE\_LOAN\_APP.rtf

---

### Note

The **.xml** and **.rtf** file should be saved with the same name as entered in the 'Code' column of Document Definition section.

---

9. Upload the rtf template in the BIP and create the data model with SQL query as "select CDO\_XML\_DOCUMENT from correspondence\_docs where cdo\_id = :docId".
10. After the data model creation, launch the correspondence screen and click Correspondence tab.
11. You can setup a correspondence with the created doc.

### 3.6.3 Generating Correspondence

1. To generate a correspondence open the application for which the correspondence should be generated.
2. Click **Correspondence** tab. In the **Correspondence** section, click on **Add**.

3. Select the created **Correspondence**. Click **Save and Add** to save and add a new record. Click to **Save and Return** save and return to main screen. Click **Return** to return to main screen without modifications.

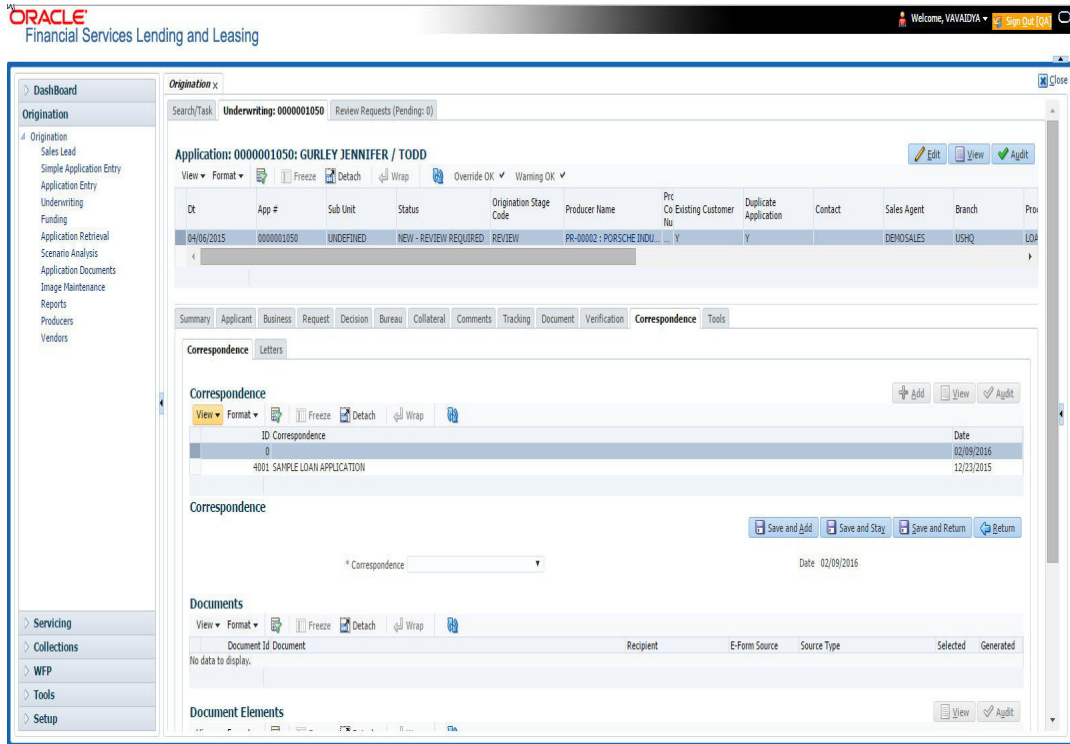

4. Click **Generate** to generate the selected correspondence and **View Correspondence** to view the Correspondence in PDF format.

**APPLICATION FOR PURCHASE OF ASSET**

**ORACLE**  
Financial Services Lending and Leasing

**BANK  
LOAN APPLICATION FOR PURCHASE OF ASSET**

**Requested Loan Amount** : 20000.00

**Dealer** :

**Approx Value of Asset** : .00

**Description of Asset** : 2005 TOYOTA CAMRY

**Name of Applicant** : ANDREW WATT

**Date of Birth** : 07/15/1975

**SSN** : XXXXX2147

**Name & Address of Employer** :

58, EAST 19TH STREET

HOLTSVILLE NY 00544

**Employer Phone** : 0

**Monthly Salary (Gross)** : 552230.00

**Number of dependants** : 0

**Residence Address** :

34, WEST 69TH ST N BCH N

NEW YORK MA 01730 US

**Address Phone** : 0

**E-mail** : ANDREW.WATT@XYZ.COM

I declare that the information given in the application is true to the best of my knowledge and belief

Signature of the Applicant \_\_\_\_\_

## 3.7 Queues

When processing an account, various users might work on the accounts to complete different tasks.

The account processing workflow facilitates the movement of the account from one person to another with queues. Queues create a work section of accounts waiting for a particular and common task to be performed. The system's powerful queuing module automates this otherwise manual process.

In the Queues setup screen, you can setup and manage workflow and work assignments on a daily basis to ensure that the appropriate queues are available for users at all times.

Any time an account's status is changed, the system checks whether the account is in the right queue.

The system will sort queues based on an account's status and condition. A condition is the state of an account at a particular time, such as a delinquent, which determines the action a user needs to take.

Queues in the system are distinguished to two types of queues:

1. Origination Queues
2. Customer Service Queues.

### Customer service queues

In the Customer Service screen, queues create a work list of accounts waiting for a particular and common task to be performed, such as collecting on a delinquency. The system's powerful queuing module automates this otherwise manual process. The Queue Setup form allows you to manage workflow and work assignments and ensure that all accounts are in the queues of the appropriate users at all times.

Customer Service queues distribute and route accounts that require some particular action to be performed to specific users or departments. The system sorts customer service queues based on an account's status and condition.

Accounts become available for queue assignment when an account receives a condition. Conditions can be applied automatically by the system or manually by users. For example, during nightly processing, the system recognizes an account as delinquent and automatically assigns it a condition of DELQ ("Delinquent"). The users can manually change an account's condition using combination of Action and Result field entries on the **Servicing > Servicing > Customer Service > Customer Service > Customer Service > Call Activities**.

These Action and Result field entry combinations are set up on **Setup > Setup > Administration > User > Queues > Call Actions Results**.

The system associates an account with one or more queues based on multiple parameters, including user-defined criteria and the follow-up date. For example, customer service queues might be configured so accounts are parsed to users according to:

- Due date changes
- Deferment requests
- Title and insurance follow-up dates

Collections queues are included in the Customer Service queue. These queues focus on:

- General collections
- Bankruptcy
- Foreclosure
- Repossession
- Deficiency

Customer Service queues can be built online or in a nightly batch job. Within each queue, the order of the accounts can be sorted based on user-defined criteria.

---

**Note**

- Although, the system allows you to define your own selection criteria in creating queues, the system’s performance depends on how the selection criterion is defined. The application highly recommends that you get approval from your database administrator before using any queue selection criteria. Also, avoid using user-defined tables and columns in the selection criteria.
  - You can use these same methods for creating and closing queues in the case of repossession, foreclosure and deficiency.
- 

The Call Actions Results screen allows you to define the contents of the Action and Result fields on the Customer Service screen’s Add Call Activities section. The system uses this information to allow users to manually change the condition of an account, and thus assign or remove the account to a queue.

Depending on how you set up call action result codes on the Call Actions screen, conditions and queues are created or closed. You can also restrict the use of certain call activities based on responsibility.

The lookup type ACC\_CONDITION\_CD defines which account conditions can be created. The application’s queuing engine determines, if queues need to be created based on the information in the Lookups sub screen for this lookup type.

The following table displays the possible combinations of condition and queue.

QUEUE	CONDITION		
	Open	Close	NA
Open	YES	NO	NO
Close	NC	YES	YES
NA	YES	NO	NO

1. Condition: **Open**, Queue: **Open**

- In this state, both the account condition and queue are created or opened at the same time.
- The system’s transaction-processing engine automatically creates DELQ, TIP, SCHGOFF conditions and queues; therefore, you need not setup any call action result with these conditions.
- CHGOFF is an account status, so no queues are created. To follow-up on charged-off accounts, create DEFICIENCY condition with this option.
- BKRP (Bankruptcy), REPO (Repossession), FORC (Foreclosure) account conditions and queues can be opened with this option. Also, account level indicators (for reporting purpose) are set.

---

**Note**

- An account is moved to the condition, when a Call activity is posted; however, the Queue is moved only when you click Update queue manually or in the EOD batch.
  - Accounts are automatically moved based on the system parameter set up.
- 

**2. Condition: **Open**, Queue: **NA****

- In this state, only the account condition is created or opened.
- This option should be used only if queuing is not necessary on this account condition.

**3. Condition: **NA**, Queue: **Close****

- In this state, the queue associated to the account condition is closed.
- This option should only be used if an existing queue on this account condition should be closed. For example, for accounts with bankruptcy condition, delinquency follow-up is not necessary. In such case, DELQ queue can be closed while the condition is still open.
- DELQ, TIP, SCHGOFF queues can be closed by using this option.

**4. Condition: **Close**, Queue: **Close****

- In this state, both the account condition and queue are closed.
- The system's transaction-processing engine automatically closes DELQ, TIP, SCHGOFF conditions and queues; therefore, don't setup any call action result with these conditions.
- BKRP (Bankruptcy), REPO (Repossession), FORC (Foreclosure) account conditions and queues can be closed with this option. Also, account level indicators (for reporting purposes) are set.

---

**Note**

Condition will be removed from the Summary conditions section.

---

**Navigating to Queues screen**

1. On the Oracle Financial Services Lending and Leasing home screen, click **Setup > Setup > Queues**.
2. The system displays the Queue Setup screen. You can setup queues related to:
  - Customer Service
  - Call Action Results

**3.7.1 Criteria Based Condition**

OFSSL supports various conditions on an Account with the ability for users to open and close required account conditions. A condition can either be posted 'automatically' by the system (like updating DELQ delinquency condition on account) or 'manually' through a transaction or call activity.

The Criteria Based Condition screen facilitates to automate the manual process of opening or closing conditions on account by defining criteria which helps to categorize specific accounts and post conditions on to those accounts in bulk.

For example,

- You can define specific conditions to Send Letters, Post Transaction and so on if Account Maturity date is less than 90 days from current system date.

- You can post a condition to allow Extension transactions on an account if 50% of financed amount is received.
- When there is a natural calamity, you can post a condition to allow Extension transactions on Accounts belonging to that particular zip code.

However, note that the following conditions are controlled only by the system and cannot be defined to process automatically.

- DELINQUENT
- SCHEDULE FOR CHARGEOFF
- PAYOFF/TERMINATION IN PROGRESS
- NON ACCRUAL
- BANKRUPTCY
- DEFICIENCY
- REPOSSESSION
- FORECLOSURE

In the Criteria Based Condition screen, you can setup Criteria Definitions and define Actions to Open or Close a condition on account. This in-turn is processed during the execution of automated batch job QCCPRC\_BJ\_100\_01 (CRITERIA BASED CONDITION POSTING) in SET-QCS batch job set and while executing the batch job QCCPRC\_BJ\_100\_02 in SET\_QRT batch job set.

At account level once the condition is opened/closed, system posts a comment with the Criteria definition details.

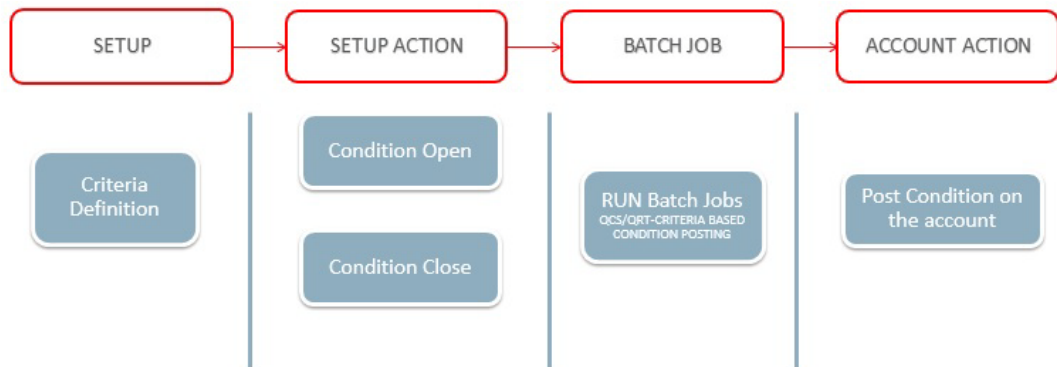

### 3.7.1.1 Criteria Definition

In this section, you can define Criteria definition which can perform specific action on the Accounts.

## To Setup Criteria Definition

1. Click Setup > Administration > User > Queues > Criteria Based Condition tab.

Name	Description	Start Dt	End Dt	Seq	Company	Branch	Enabled
ANKS_LINKED_CRITERIA	ANKS_LINKED_CRITERIA	06/01/2019	12/31/2020	0	IND	INDB	N
ANKS_02	LINKED_02	06/01/2019	06/30/2020	0	ALL	ALL	N
TST01	TST_LUDF	12/01/2018	06/30/2020	0	ALL	ALL	N
DSDS	SDSDS			0	ALL	ALL	N
TEST_MAC_CONDITION	CONDITION BASED ON COMPANY	01/01/2019	01/01/2020	0	AUS01	ALL	Y
TEST15	TEST	09/01/2019	10/27/2019	0	ALL	ALL	N
TST_02	TST_USER_DEFINED_FIELDS	12/03/2018	07/28/2020	1	ALL	ALL	Y
TEST_I	TEST_I	01/01/2000	01/01/2020	1	ALL	ALL	N

The detailed view for 'ANKS\_LINKED\_CRITERIA' shows the following fields:

- Name: ANKS\_LINKED\_CRITERIA
- Description: ANKS\_LINKED\_CRITERIA
- Start Dt: 06/01/2019
- End Dt: 12/31/2020
- Company: IND
- Branch: INDB
- Seq: 0
- Enabled:

The 'Criteria Details' section shows the following conditions:

Seq	Parameter	Comparison Operator	Criteria Value	Logical Operator	Enabled
0	ACCOUNT LINKED ACCOUNT NUMBER	EQUAL	20190500011841	OR	Y
1	PRODUCT CODE	LIKE	%L%		Y

2. In the **Criteria Definition** section, perform any of the [Basic Operations](#) mentioned in Navigation chapter.

A brief description of the fields is given below:

Field:	Do this:
Name	Specify an unique Criteria definition code.
Description	Specify the description of the criteria.
Start Dt	Select the start date from when the Criteria is to be considered for execution using the adjoining calendar.
End Dt	Select the end date till when the Criteria is to be considered for execution using the adjoining calendar.
Company	Select the company from the drop-down list.
Branch	Select the branch drop-down list.
Seq	Specify the sequence for criteria execution. When there are multiple conditions to be posted on account, the same is processed based on the sequence defined here.  However, there cannot be more than one enabled Criteria with same sequence and this condition is auto validated by the system.
Enabled	Check this box to enable the Criteria Definition.

3. Perform any of the [Basic Actions](#) mentioned in Navigation chapter.

### 3.7.1.2 Criteria Details

The Criteria Details section helps you to define the account selection criteria.

1. Click the **Setup > Setup > Administration > User > Queues > Criteria Based Condition tab.**
2. Select the required **Criteria definition.**
3. In the **Criteria** section, perform any of the [Basic Operations](#) mentioned in Navigation chapter.

A brief description of the fields is given below:

Field:	Do this:
Seq	Specify sequence numbers.
(	Specify left bracket.
Parameter	Select the parameter from the drop-down list.
Comparison Operator	Select comparison operator from the drop-down list.
Criteria Value	Specify criteria value.
)	Specify right bracket.
Logical Expression	Specify logical operator from the drop-down list.
Enabled	Check this box to enable the selection criteria.

4. Perform any of the [Basic Actions](#) mentioned in Navigation chapter.

### 3.7.1.3 **Conditions**

The Condition section determines whether the Condition in the selected Criteria Definition is to be opened or closed on the matching accounts.

1. Click the **Setup > Setup > Administration > User > Queues > Criteria Based Condition tab.**
2. Select the required **Criteria definition**, define **Criteria** and click **Conditions** tab.
3. In the **Condition** section, perform any of the [Basic Operations](#) mentioned in Navigation chapter.

A brief description of the fields is given below:

Field:	Do this:
Condition	Select the Condition from the drop-down list. This list is populated based on lookup code ACC_CONDITION_CD which consists of all the matching conditions associated with the selected Criteria Definition.  Note that, some of the conditions like Delinquency, Scheduled for Charge-Off and so on (listed above) are automatically opened/closed by system and is not available in this list for selection.
Action	Select the action as Open / Close by clicking on the adjacent radio button.
Enabled	Check this box to enable the Condition.

4. Perform any of the [Basic Actions](#) mentioned in Navigation chapter.

### 3.7.2 **Customer Service Tab**

The Customer Service section allows you to set up the customer service queues. The screen includes a Hard Assigned box. When selected, the system assigns an equal amount of accounts to each individual user working on a that queue. Also, an account that is hard assigned will remain assigned to the individual who opens that account until that person is no longer working that queue

#### **Customer Service command buttons**

The Customer Service screen contains following three command buttons:

<b>Command button:</b>	<b>Function:</b>
Update Queue	Queues can be updated whenever selection criteria has been updated. They may also be updated manually, if the nightly batch fails.
Un-Assigned	Depends on location of the cursor when you choose this button. <b>Customer Service</b> - "Un-assigns" all accounts in this queue. <b>Responsibilities and Users &gt; Responsibilities</b> - "Un-assigns" all accounts in this queue. <b>Responsibilities and Users &gt; User</b> - "Un-assigns" all accounts assigned to the specific user. Unassigned accounts may now be selected by updating the queue and re-assigned.
Check Criteria	Reviews the selection criteria for errors. The system will not allow you to enable a queue with invalid selection criteria.

#### **To set up the Customer Service queues**

1. On the Queue Setup screen, click **Setup > Setup > Administration > User > Queues > Customer Service**. Queues are further filtered based on the following criteria:
  - Selection Criteria
  - Sort
  - Responsibilities and Users
  - Data node assignments
  - Group Assignment

- In the **Queue Definition** section, perform any of the [Basic Operations](#) mentioned in Navigation chapter.

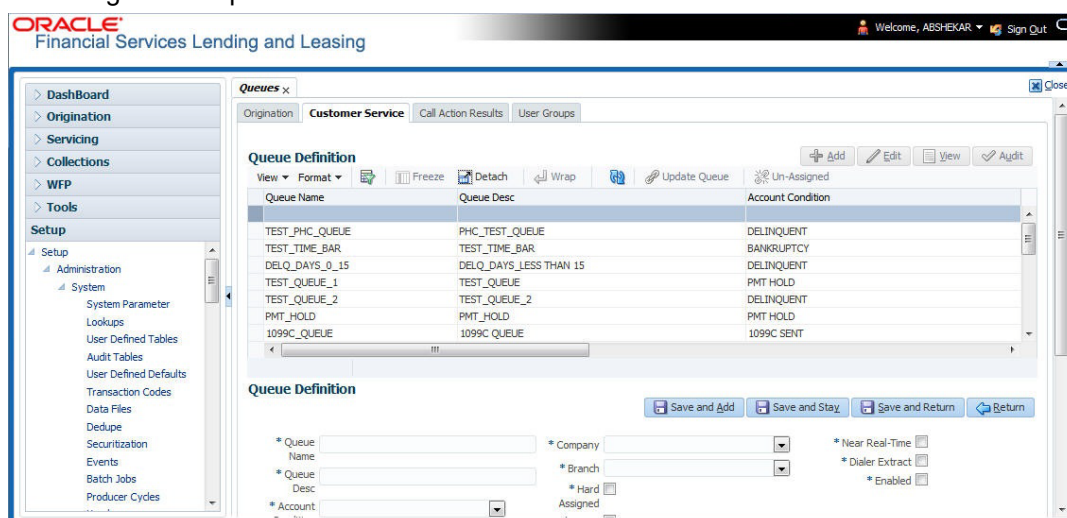

A brief description of the fields is given below:

Field:	Do this:
Queue Name	Specify queue name.
Queue Desc	Specify queue description.
Account Condition	Select account condition from the drop-down list.
Priority	Specify the priority.
Company	Select the company from the drop-down list.
Branch	Select the branch from the drop-down list.
Hard Assigned	Check this box to assign an equal amount of accounts to each individual user working on a that queue. Also, an account that is hard assigned remains assigned to the individual who opens that account until that person is longer working that queue.
Group Follow-up Ind	Check this box to enable the bank to indicate whether the accounts belonging to the same customer have to be followed-up in groups.
Near Real-Time	Check this box to select the queues for the near real time refresh. You can specify the time interval and frequency to run this queue. When a batch is run, it picks only customer service queues marked as "Real Time" queues for re-assignment.
Dialer Extract	Check this box to indicate if the accounts satisfying the selection criteria should be extracted from the batch process or not. If the user is hard-assigned, then user gets identified by the dialer system as 'Permission to call" user. The extract will also have data pertaining to customer time zone and privacy opt out indicator.
Enabled	Check this box to activate the queue.

- Perform any of the [Basic Actions](#) mentioned in Navigation chapter.

4. Click the **Setup > Setup > Administration > User > Queues > Customer Service > Selection Criteria**.
5. In the **Selection Criteria** section, you can define the account selection criteria with the following fields. Perform any of the [Basic Operations](#) mentioned in Navigation chapter.

A brief description of the fields is given below:

Field:	Do this:
Seq	Specify sequence numbers.
(	Specify left bracket.
Parameter	Select the parameter from the drop-down list.
Comparison Operator	Select comparison operator from the drop-down list.
Criteria Value	Specify criteria value.
)	Specify right bracket.
Logical Expression	Specify logical operator from the drop-down list.
Enabled	Check this box to enable the selection criteria.

6. Perform any of the [Basic Actions](#) mentioned in Navigation chapter.
7. Click the **Setup > Setup > Administration > User > Queues > Customer Service > Sort**.
8. In the **Sort** section, you can define the order to sort the account selection criteria with the following fields. Perform any of the [Basic Operations](#) mentioned in Navigation chapter.

A brief description of the fields is given below:

Field:	Do this:
Seq	Specify sequence number.
AssAgpCode	Select sort field from the drop-down list.
Order	Select sort order from the drop-down list.

9. Perform any of the [Basic Actions](#) mentioned in Navigation chapter.
10. Click **Setup > Setup > Administration > User > Queues > Customer Service > Responsibilities and Users**.
11. In the **Responsibilities** section, you can define the responsibilities that are authorized to work on the queue. Perform any of the [Basic Operations](#) mentioned in Navigation chapter.

A brief description of the fields is given below:

Field:	Do this:
Responsibility	Select the responsibility from the drop-down list.
Enabled	Check this box to enable the responsibility.

12. Perform any of the [Basic Actions](#) mentioned in Navigation chapter.

- In the **Users** section, you can define the users who are authorized to work on the queue. Also, you can hard assign the queues to the user. Perform any of the [Basic Operations](#) mentioned in Navigation chapter.

---

**Note**

The system allows the work queue list to be sorted by user-defined criteria.

---

A brief description of the fields is given below:

Field:	Do this:
Name	Select user name from the drop-down list.
# Assigned	Specify number of accounts assigned.
Hard Assigned	Check this box to hard assign. (For more information, see the following section in this chapter, <b>Using the Hard Assigned Feature</b> ).
Enabled	Check this box to enable.

- Perform any of the [Basic Actions](#) mentioned in Navigation chapter.
- Click **Setup > Setup > Administration > User > Queues > Customer Service > Data Node Assignments**. You can enable the administrator to configure the User interface nodes that should be made available for the applications that are being processed in that particular origination queue.
- In the **Data Node Assignments** section, perform any of the [Basic Operations](#) mentioned in Navigation chapter.

A brief description of the fields is given below::

Field:	Do this:
Node	Specify the node.
Enabled	Check this box to enable the record.

- Perform any of the [Basic Actions](#) mentioned in Navigation chapter.
- Click **Load Queue Nodes** on the Node Assignments sub screen to display the respective UI nodes in the origination module.
- Click **Setup > Administration > User > Queues > Origination > Group Assignment**. In the Group Assignment sub tab, you can add user groups to Customer Servicing Queue and also if required, you can un-assign users from the user group.

---

**Note**

Modification of user details (adding or disabling users) within a user group which is added to Group Assignment will implicitly be updated in Responsibilities and Users tab also.

---

- In the **User Group** section, Click **Add**. You can also perform any of the [Basic Operations](#) mentioned in Navigation chapter.

A brief description of the fields is given below:

Field:	Do this:
Group Name	Select the user group name from the drop-down list. The list displays the pre-defined user groups available in the system.
Enabled	Check this box to enable the user group.

21. Perform any of the [Basic Actions](#) mentioned in Navigation chapter.

22. (Optional) Click 'Un-Assigned' button to un-assign all the users of the group in the queue.

Note the following:

- If the queue is 'Hard Assigned', then it implies that all users in the user group(s) attached to that queue are not 'Hard Assigned'. Hence all those Users should have to be explicitly marked as hard assigned in the queue added through user group.
- User added directly to the queue should be disabled manually. For common users present at Queue and User Group, you need to manually maintain the data in sync.
- Following table indicates various combinations for enabling and disabling Users and User Group(s) from Queue and User group(s).

Entity	Added in Queue	Added in User Groups	Enabling and Disabling options
User	Yes	No	User should be disabled /enabled only in that particular Queue.
	No	Yes	User should be disabled / enabled in all the Queues where the user group is attached.
User Group	Yes	No	User group should be disabled /enabled only in that particular Queue.
	No	Yes	User group should be disabled / enabled in all the Queues where the user group is attached.

### **Group Follow-up**

The system enables lending institution to conduct “one time only” follow-up activity on the Customer Service screen, if the customer has multiple accounts in various conditions or in various queues. This avoids unnecessary confusions that arise when more than one user is performing collection tasks on multiple accounts belonging to the same customer.

You can follow-up on multiple accounts in the same condition at the same time using the group follow-up functionality. The system locks the accounts in the low priority queues and displays the same in the high priority queues. You can perform the follow-up activity on all the accounts when the account in the high priority queue becomes due for follow-up.

For example,

Suppose a customer holds three accounts, one that's 30 days delinquent and in the 0\_30\_DAYS\_DEL queue, one that's 60 days delinquent and in the 30\_60\_DAYS\_DEL queue and one that's 90 days delinquent and in the 90+\_DAYS\_DEL.

a) If each of the queues Group Followup Ind is unchecked on the Customer Service screen, then no group follow-up will be performed.

b) If each of the queues Group Followup Ind is checked on the Customer Service screen, while updating the follow-up date for the low priority days queue, then the system will use the 90 days follow-up date

c) If the Group Followup Ind is checked on Customer Service screen for the 0\_30\_DAYS\_DEL and 30\_60\_DAYS\_DEL queues and note the 90+\_DAYS\_DEL queue, and the customer has accounts in each of the queue, then the system will use the follow-up date of 60 days for the low priority account.

### **Using the Hard Assigned feature**

The system's "Hard Assigned" queues feature allows companies to evenly distribute accounts between users. The following example explains how it works:

Let's say there are 40 unassigned accounts in a queue. Three users are assigned to the queue, Hard Assigned is checked for two.

When you select Update Queue on the Customer Service screen (or Oracle Financial Services Lending and Leasing processes the CUSTOMER SERVICE QUEUE PROCESSING nightly batch) each of the two Hard Assigned users receives 20 accounts, while the one that isn't marked as Hard Assigned receives zero.

If users already have accounts assigned to them, the system attempts to balance the workload when assigning new accounts. For example, let's say there are three users in a queue. The first has 15 accounts, the second has ten and the third has five. If there are ten new accounts, the system would give the third user the first 5 accounts, thus bringing that user's total to ten. The system splits the next five between the second and third, bringing their totals to 13 and 12, respectively.

---

#### **Note**

The system randomly assigns these accounts.

---

#### **To set up a user as Hard Assigned feature**

1. Click **Setup > Setup > Administration > User > Queues > Customer Service > Responsibilities and Users**.
2. In the **Responsibilities** section, select the level responsibility of the users you want to hard assign in the queue.
3. In the **Users** section, check the **Hard Assigned** check box for each user you want to hard assign.
4. On **Setup > Setup > Administration > User > Queues > Customer Service**, click **Update Queue** to distribute the applications in the queue to the hard assigned users.  
The system displays an Information section with the message as "Queue creation submitted in background".
5. Choose **OK** beneath the **Error Message** section box containing the words NO ERROR.  
The system distributes and hard assigns the accounts in the queue to the selected users in the Users section.
6. Perform any of the [Basic Actions](#) mentioned in Navigation chapter.

#### **To remove a user**

1. In the **Responsibilities** section, select the responsibility of the user you want to remove.
2. In the **Users** section, select the user you want to work with.

- If you don't want that user to be hard assigned any longer, uncheck the **Hard Assigned** check box.
  - If you don't want that user to be assigned to that queue any longer, uncheck the **Enabled** check box.
3. The system updates the number of accounts assigned to a user only after:
    - Running the nightly batch job
    - Clicking the **Update Queue** button.
  4. Perform any of the [Basic Actions](#) mentioned in Navigation chapter.

### **Queue Activity**

The queue Activity sub tab allows you to add specific activities which are defined in Queues > Activity Tracking tab for the selected queue in 'Queue Definition' section. These activities can be tracked for updates in Customer Service > Queue Assignment tab.

1. In the Queue Activity Definition section, Click 'Add'. You can also perform any of the [Basic Operations](#) mentioned in Navigation chapter. A brief description of the fields is given below:

<b>Field:</b>	<b>Do this:</b>
Activity Code	Select the Activity Code from the drop-down list. The list displays only those activities which are Enabled in Queues > Activity Tracking tab.  In case the same 'Activity' is disabled in Queues > Activity Tracking tab after adding it here, the same needs to be manually disabled.
Enabled	Check this box to enable the selected activity.

2. Perform any of the [Basic Actions](#) mentioned in Navigation chapter.

### **3.7.3 Call Action Results tab**

1. Click **Setup > Setup > Administration > User > Queues > Call Action Results**. The screen contains two sections:
  - Call Actions
  - Call Results
2. In the **Call Actions** section, perform any of the [Basic Operations](#) mentioned in Navigation chapter.

You can either define new Call Action details or specify a new action code in the **New Action** field and click **Create Copy** to create a copy of selected call action with details.

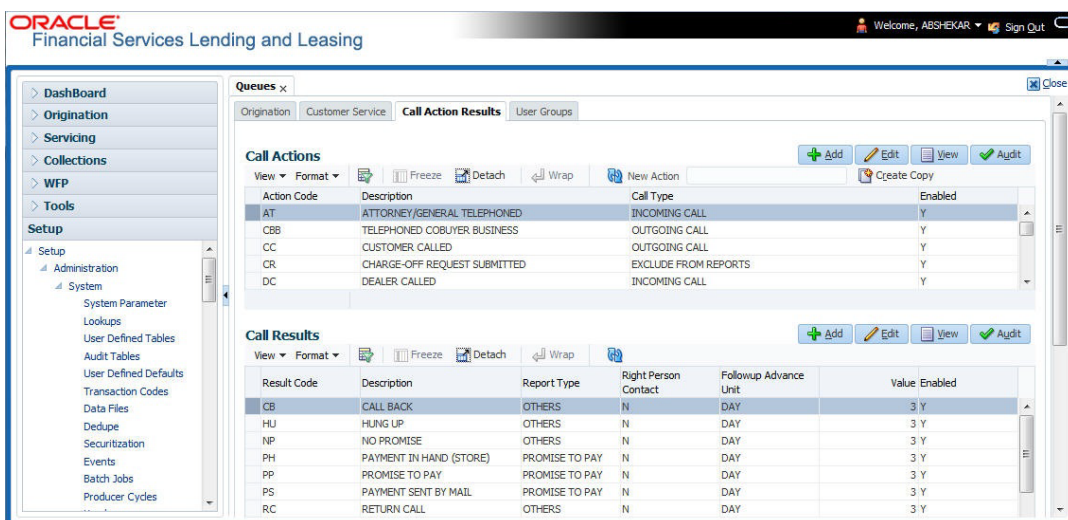

A brief description of the fields is given below:

Field:	Do this:
Action Code	Specify the action type code.
Description	Specify the description for the call action type.
Call Type	Select the call type from the drop-down list.
Enabled	Check this box to enable the call action.

3. Perform any of the [Basic Actions](#) mentioned in Navigation chapter.
4. In the **Call Results** section, you can define call action result codes and corresponding descriptions. Perform any of the [Basic Operations](#) mentioned in Navigation chapter.
5. A brief description of the fields is given below:

A brief description of the fields is given below:

Field:	Do this:
Result Code	Specify the result type code for the specified call action type.
Description	Specify the description for the result type.
Report Type	Select the report type for the result type, from the drop-down list.
Right Person Contact	Check this box to indicate that result type is a right person contact.
Follow-up Advance Unit	Select the unit for advancing the follow-up date/time from the drop-down list.
Value	Specify the value for the follow-up advance unit.
Enabled	Check this box to enable the result.

6. Perform any of the [Basic Actions](#) mentioned in Navigation chapter.

Queues are further filtered based on the following criteria:

- Conditions
- Responsibilities

The Conditions section determines whether the selected action/result will cause the listed conditions to be opened or closed. It also determines whether the queue will be opened or closed.

7. In the **Conditions** section, perform any of the [Basic Operations](#) mentioned in Navigation chapter.

A brief description of the fields is given below:

Field:	Do this:
Condition	Select the account condition to be open/close for the action from the drop-down list.
Condition	Select 'Open' to open the listed condition, 'Close' to open the listed condition, or 'NA', if the condition is not applicable.
Queue	Select 'Open' to open the listed Queue, 'Close' to open the Queue, or 'NA', if the Queue is not applicable.
Enabled	Check this box to enable the account condition.

8. Perform any of the [Basic Actions](#) mentioned in Navigation chapter.
9. In the **Responsibilities** section, define the responsibilities that are authorized to use the call action result combination. Perform any of the [Basic Operations](#) mentioned in Navigation chapter.

A brief description of the fields is given below:

Field:	Do this:
Responsibility	Select the responsibility that can perform the action result from the drop-down list.
Allowed	Select 'Yes' if access is allowed.
Enabled	Check this box to enable the responsibility.

10. Perform any of the [Basic Actions](#) mentioned in Navigation chapter.

### 3.7.4 **Activity Tracking**

The Activity Tracking tab in Queues screen allows you to define 36 different activities at any given time. You can define unique Action and Result for each activity and also set the activity expiry duration beyond which new actions can be defined for the same activity.

The Activity defined in this tab is used in User > Queues > Customer Service > Queue Activity tab to define activities for selected 'Queue Definition' which in-turn is used in Customer Service > Queue Assignments tab to track the updates from call activity results.

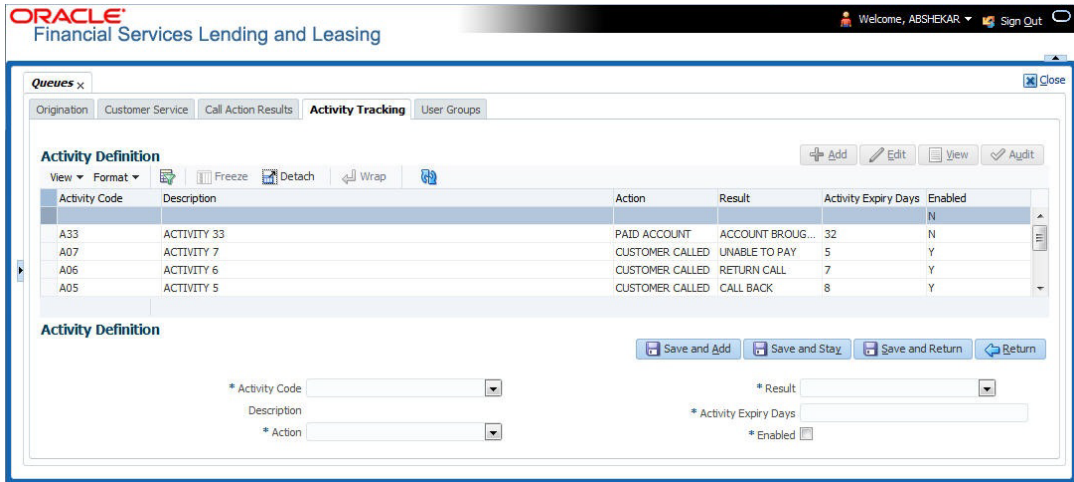

1. In the Activity Definition section, Click 'Add'. You can also perform any of the [Basic Operations](#) mentioned in Navigation chapter. A brief description of the fields is given below:

Field:	Do this:
Activity Code	Select the activity code from the drop-down list. The list displays pre-defined activity codes which are enabled as part of 'QUEUE_ACTIVITY_TYPE_CD' lookup code maintained in the system.
Description	View the description of activity code.
Action	Select the Action for the activity from the drop-down list. The list displays all the customer service call actions available in the system.
Result	Select the appropriate Result for the action from the drop-down list. The list is sorted with results based on the action selected.
Activity Expiry Days	Specify the number of days after which the activity has to expire (i.e. status set 'N'). An activity code in 'N' status can be used to associate new action for tracking.
Enabled	Check this box to enable the activity.

2. Perform any of the [Basic Actions](#) mentioned in Navigation chapter.

### 3.7.5 User Groups Tab

The User Groups tab in Queues is a centralized repository which allows you to define user groups, add and remove users from user groups.

The User Groups tab consists of User Group Definition section listing the defined User Groups and User section below listing the associated users of the selected User Group.

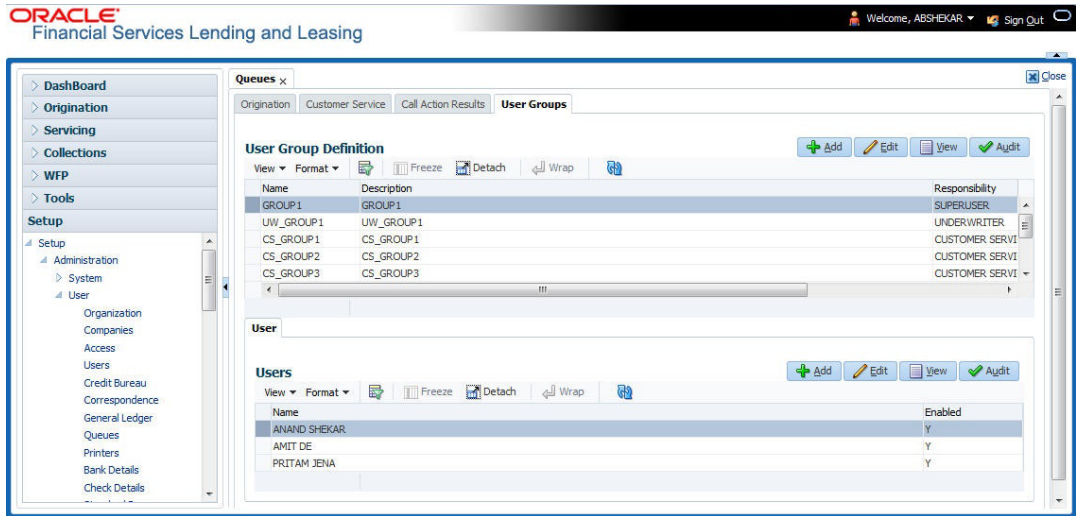

### To define a User Group

1. On the Oracle Financial Services Lending and Leasing home screen, click **Setup > Administration > User > Queues > User Groups**.
2. In the **User Groups** section, Click **Add**. You can also perform any of the [Basic Operations](#) mentioned in Navigation chapter.

A brief description of the fields is given below:

Field:	Do this:
Name	Specify user group name.
Description	Specify an appropriate user group description. The same is used while referring this User Group on other screens.
Responsibility	Select the responsibility of the user group from the drop-down list. You can later add only those 'Users' who have the selected responsibility into the user group.
Enabled	Check this box to enable the user group.

3. Perform any of the [Basic Actions](#) mentioned in Navigation chapter.

### To add Users to User Group

1. On the Oracle Financial Services Lending and Leasing home screen, click **Setup > Administration > User > Queues > User Groups**.
2. In the **User Groups** section, select the required User Group.
3. In the **Users** section, Click **Add**. You can also perform any of the [Basic Operations](#) mentioned in Navigation chapter.

A brief description of the fields is given below:

Field:	Do this:
Name	Select the user from the drop-down list, The list displays the available users based on the responsibility defined for the user group.
Enabled	Check this box to enable the user.

4. Perform any of the [Basic Actions](#) mentioned in Navigation chapter.

## 3.8 Printers

The Printers screen allows you to set up an unlimited number of network printers and fax devices to be used with the system server. The system uses the information on this screen while selecting a printer, when the printing process involves a batch job or uses a job scheduler. Examples include printing reports and correspondence.

The printers and fax devices can be set up at each organization, division, or department to promote efficient printing of documents, and reports. The system uses this information during product setup and on the Letters screen in the **Batch Printer** field.

### Special printer names

The following printer names are predefined and have specific functions within the system:

Name	Description
UNDEFINED	Indicates that the document to be printed is to be previewed in your browser instead of actually printing the document.
ARCHIVE	Instead of sending an item to the printer, the system generates a PDF document and saves it in the archive directory on your server.
EMAIL	For Line of Credit origination correspondences that can be faxed, the system e-mails the document as a PDF attachment to the consumer for direct Line of Credit or to the producer in the case of indirect Line of Credit.
FAX	For Line of Credit origination correspondences that can be faxed, the system generates a PDF document and will send to the fax server defined in System Parameters.

Additionally, you may set up composite entries in the Printer Name field to perform two or more functions at the same time. This can be done by defining a printer name with the following format:

PRINTER NAME = <PRINTER\_NAME1> + <PRINTER\_NAME2>

For example, if a printer named JET4050 was previously defined, as were the special printer names listed above, then the following additional printers could be defined:

Name	Description
JET4050+ARCHIVE	Prints the document with the jet4050 printer and archives the document.
FAX+ARCHIVE	Faxes and archives the document.
EMAIL+ARCHIVE+JET4050	E-mails, archives, and prints the document with the jet4050 printer.

### **To set up the Printers**

1. Click **Setup > Setup > Administration > User > Printers**. The system displays the Printers screen

- In the **Printers** section, perform any of the [Basic Operations](#) mentioned in Navigation chapter.

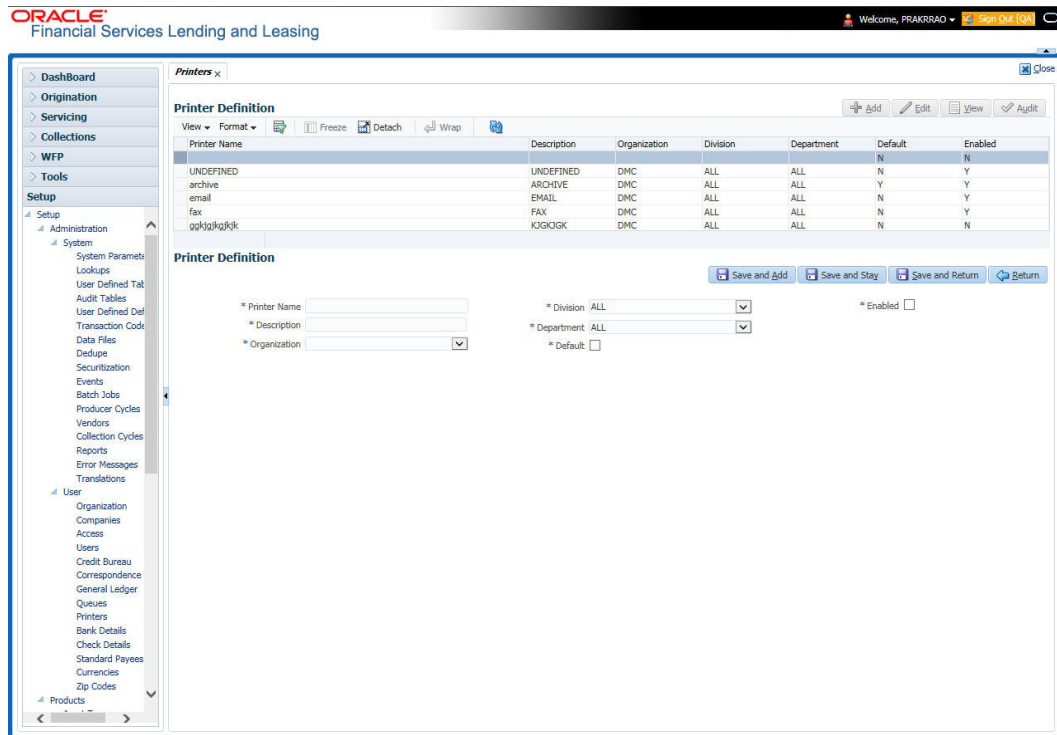

A brief description of the fields is given below:

Field:	Do this:
Printer Name	Specify the printer name. The name of the printer as defined by the server. For a UNIX server, the name might be JET4050, while to access the same printer from a Windows server the name would be: \\servername\jet4050.
Description	Specify the description for the printer.
Organization	Select the organization to which the printer belongs, from the drop-down list.
Division	Select the division to which the printer belongs, from the drop-down list. The division will be displayed based on the organization selected.

Field:	Do this:
Department	<p>Select the department to which the printer belongs, from the drop-down list. The department will be displayed based on the division selected.</p> <p>IMPORTANT: When you select a printer to use, the system searches for a best match using the following attributes:</p> <ul style="list-style-type: none"> <li>1 Organization</li> <li>2 Division</li> <li>3 Department</li> </ul> <p>Hence, Oracle recommends creating a version of each edit, where ALL is the value in these fields.</p> <p>It is also recommended that, you define a default printer for an Organization, Division and Department.</p>
Default	Check this box to set the printer as a default printer.
Enabled	<p>Check this box to enable the printer and that the printer is active.</p> <p><b>Note:</b> Never disable the UNDEFINED printer.</p>

3. Perform any of the [Basic Actions](#) mentioned in Navigation chapter.

## 3.9 Intelligent Segmentation

OFSLL is equipped to leverage the Machine Learning (ML) feature of Oracle Database to suggest and create Customer Servicing Queues by analysing the current system data. Using this functionality, system automatically identifies the possible Queue/Segmentation for Account data using the Machine Learning Algorithm thereby creating an Intelligent Segmentation.

This helps to automate the manual process of queue creation which is otherwise done by identifying different segments of Accounts and assigning day to day Customer Service Activities. Further queue processing workflow continues as detailed in '[Queues](#)' section.

### 3.9.1 Machine Learning for Queue Creation

The Intelligent Segmentation screen in OFSLL is based on the Oracle JavaScript Extension Toolkit (Oracle JET) framework. This facilitates to identify different clusters of data and create queues.

In order to access the Intelligent Segmentation screen from the User Interface menu link, you need to enable the system parameter FLL\_SET\_JET\_INTELLIGENTSEG\_URL (JET INTELLIGENT SEGMENTATION URL). For more details on installing and deploying this feature in OFSLL, refer to Installation Manual.

In this screen, you do the following:

- Identify Cluster of Data for a given Account Condition.
- View hierarchy of cluster and list of accounts falling into different levels of cluster.

- Create a queue by selecting Cluster

### 3.9.2 Machine Learning Data visualization

The data generated by the system is represented in the following view formats.

#### 3.9.2.1 Cluster view

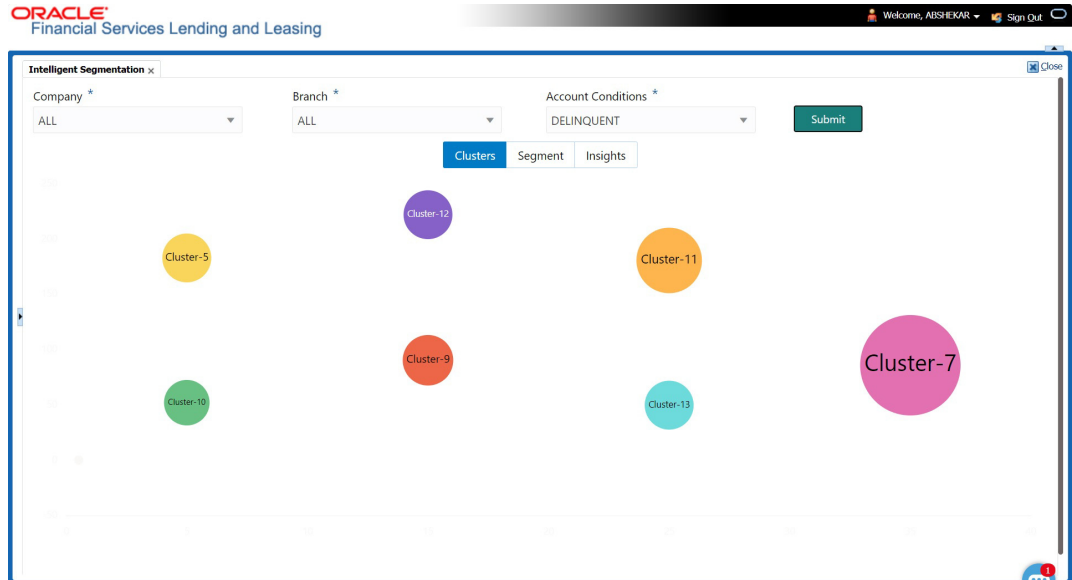

#### 3.9.2.2 Segment View

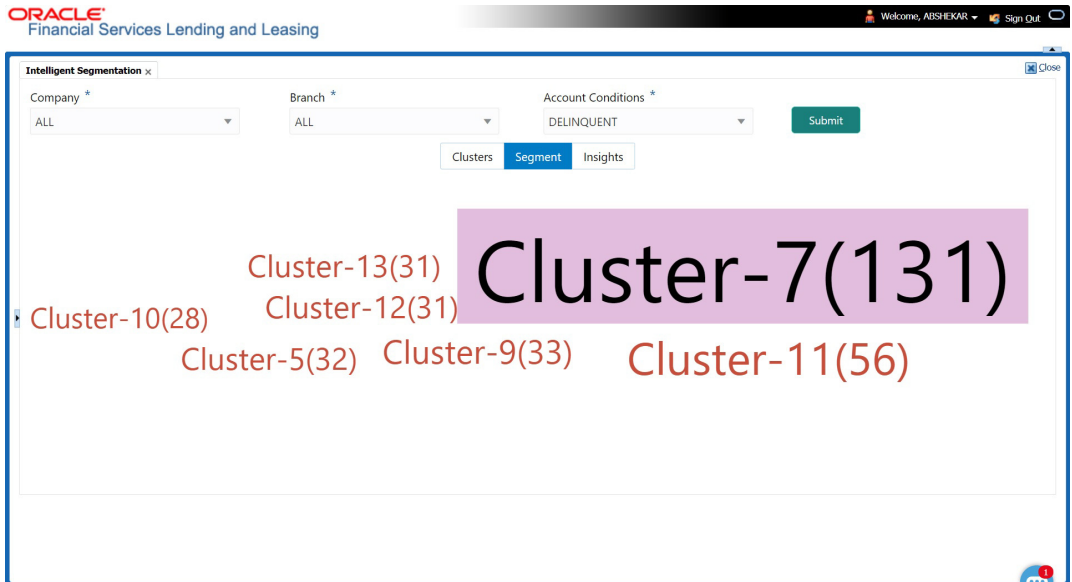

### 3.9.2.3 Insights View

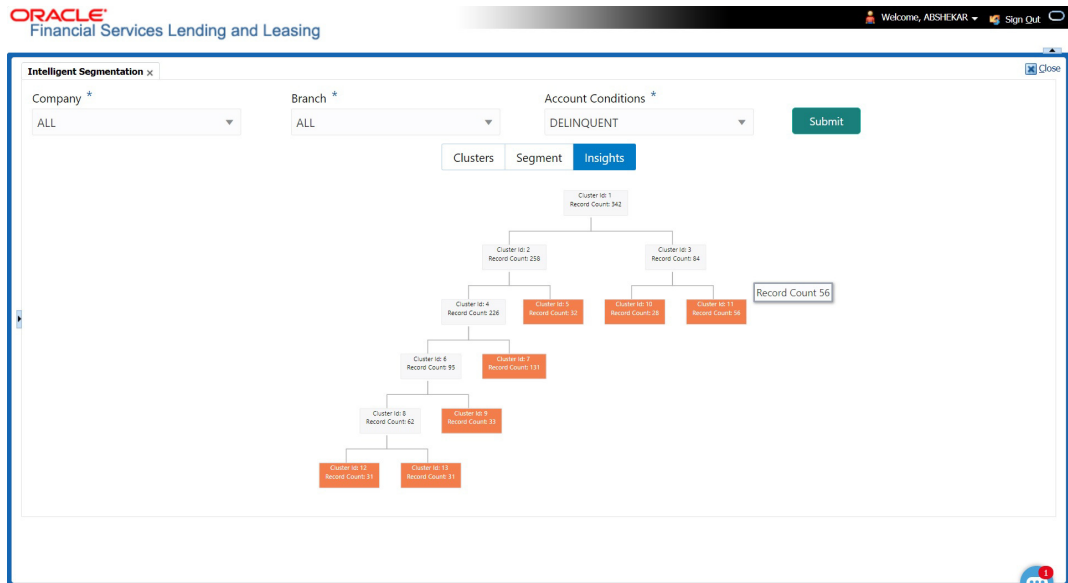

### 3.9.2.4 Selection Criteria Attributes

Clicking on any of the data segment system displays dynamic record details (Attribute Name and Attribute Value) along with the option to create queue.

Records of Cluster - 7 ×

[Create](#)

ATTRIBUTE_NAME	ATTRIBUTE_VALUE
ACC_COLLATERAL_TYPE_CD	HOME
ACC_DLQ_CATEGORY	180
ACC_DLQ_DAYS	211.857 to 392.714
ACC_DUE_TOTAL_AMT	0 to 29612.1
ACC_OUTSTANDING_TOTAL_AMT	-10985 to 62604.5

### 3.9.3 View Machine Learning Generated Queue

#### To view ML based queue

1. Click **Setup > Setup > Administration > User > Intelligent Segmentation**. The following screen is displayed:

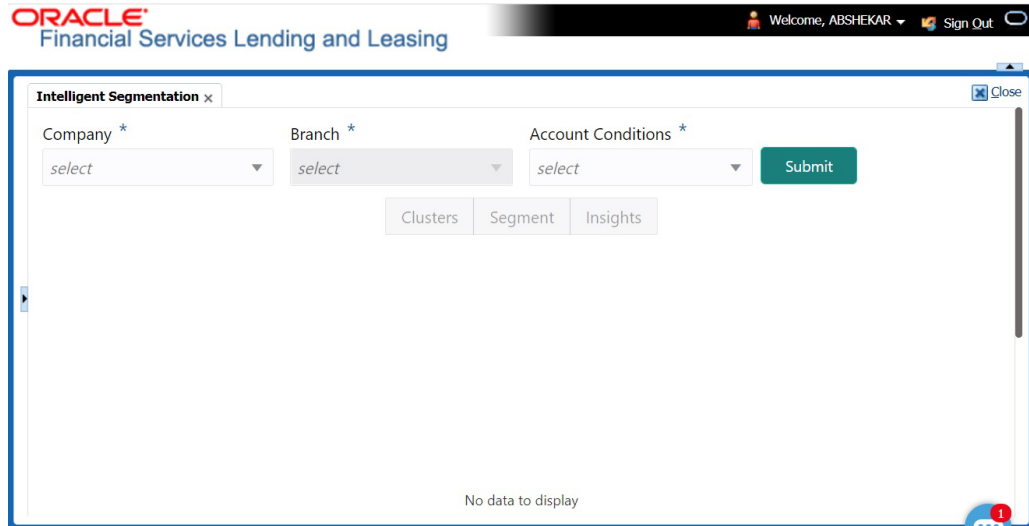

2. Select the following option:

Field:	Do this:
Company	Select the company from the drop-down list. The list is populated only with those Company Definitions to which you have been provisioned access.
Branch	Select the branch within the company from the drop-down list. This may be ALL or a specific branch. This must be ALL, if you have selected 'ALL' in the Company field.
Account Conditions	Select the required account conditions. There are various Account Conditions which are either posted 'automatically' by the system (like updating DELQ delinquency condition on account) or 'manually' through a transaction or call activity.

3. Click 'Submit'. System generates different data segments based on above selected combination using a background job process. By default, the data is represented in clusters and can be viewed on other view formats as detailed in '[Machine Learning Data visualization](#)' section.

### 3.9.4 Create ML Based Queue

On generating the data segments in the Intelligent Segmentation screen, you can further drill down to each cluster and view details with different selection criteria. However, the details of each record is based on the data maintained in the system.

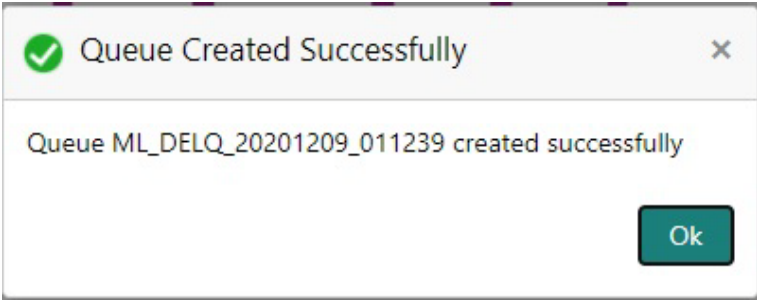
Button	Action
Create	<p>Clicking on this option creates a Queue in OFSLL and the selection criteria of the Queue is populated with the Cluster Attributes. The queue sequence is based on Queue name/Description and is displayed as a confirmation message in the format 'Queue ML &lt;Account Condition &gt; &lt;Date YYYYMMDD &gt; &lt;Time HHMMSS&gt; created successfully'.</p> <div data-bbox="587 510 1347 808" style="border: 1px solid #ccc; padding: 10px; margin: 10px 0;">  <p>Queue ML_DELQ_20201209_011239 created successfully</p> <p>Ok</p> </div> <p>The newly created queue is available in Setup &gt; Administration &gt; User &gt; Queues screen.</p>

Note that following with ML generated Queues:

- All Queues are created in 'Disabled' status with Selection Criteria 'Enabled'.
- Priority is defaulted to 0.
- Company/Branch is defaulted to selected combination.
- Hard Assigned/Group Follow-up/Near Real-Time/Dialler actions are marked as disabled.

## 3.10 Currencies

The Currencies link allows you to set up currency details.

### **Navigating to currencies**

1. Click **Setup > Setup > Administration > User > Currencies**. The system displays the Currencies screen. In this screen, you can set up:
  - Currency Definition
  - Currency Pair Definition

### 3.10.1 Currency Definition

The Currency Definition screen allows you to set up currency details.

To set up the currency definition information

1. Click **Setup > Setup > Administration > User > Currencies > Currency**. The system opens the Currency Definition tab by default.

- In the **Currency** section, perform any of the [Basic Operations](#) mentioned in Navigation chapter.

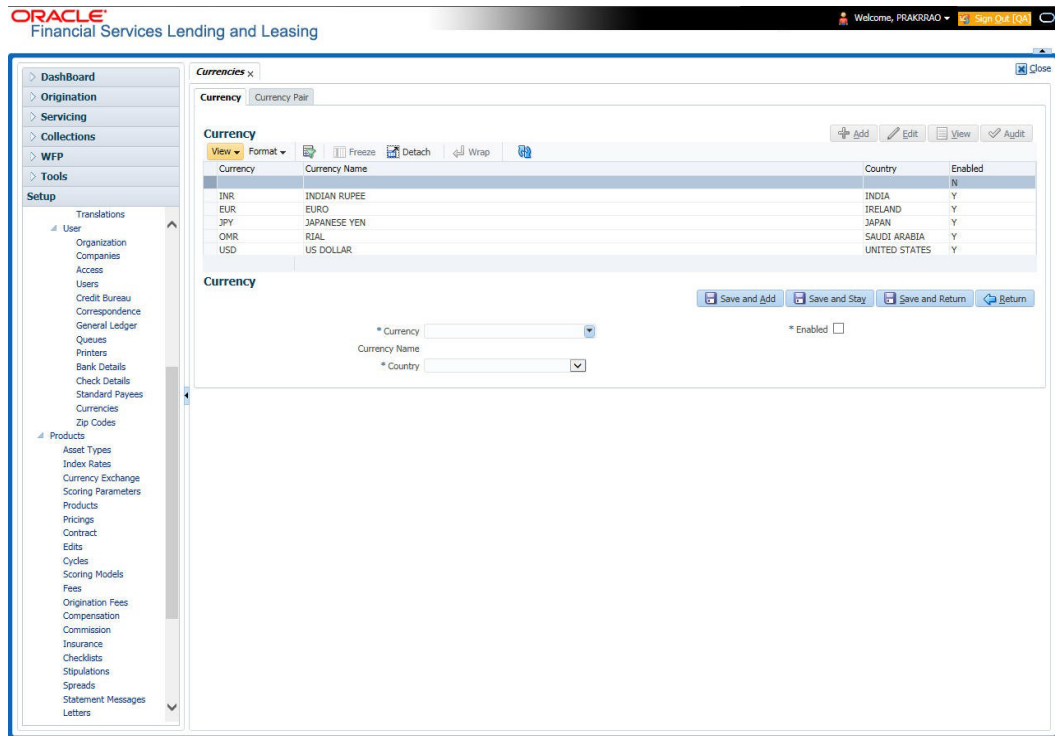

A brief description of the fields is given below:

Field:	Do this:
Currency	Select the currency you want to define, from the drop-down list.
Currency Name	The system displays the currency name based on the currency selected.
Country	Select the country for which the currency is defined, from the drop-down list.
Enabled	Check this box to enable the currency entry.

- Perform any of the [Basic Actions](#) mentioned in Navigation chapter.

### 3.10.2 **Currency Pair link**

The Currency Pair Definition link allows you to set up currency pair details.

**To set up the currency pair definition information:**

- Click **Setup > Setup > Administration > User > Currencies > Currency Pair**. The system displays the Currency Pair Definition screen

- In the **Currency Pair Definition** section, perform any of the [Basic Operations](#) mentioned in Navigation chapter.

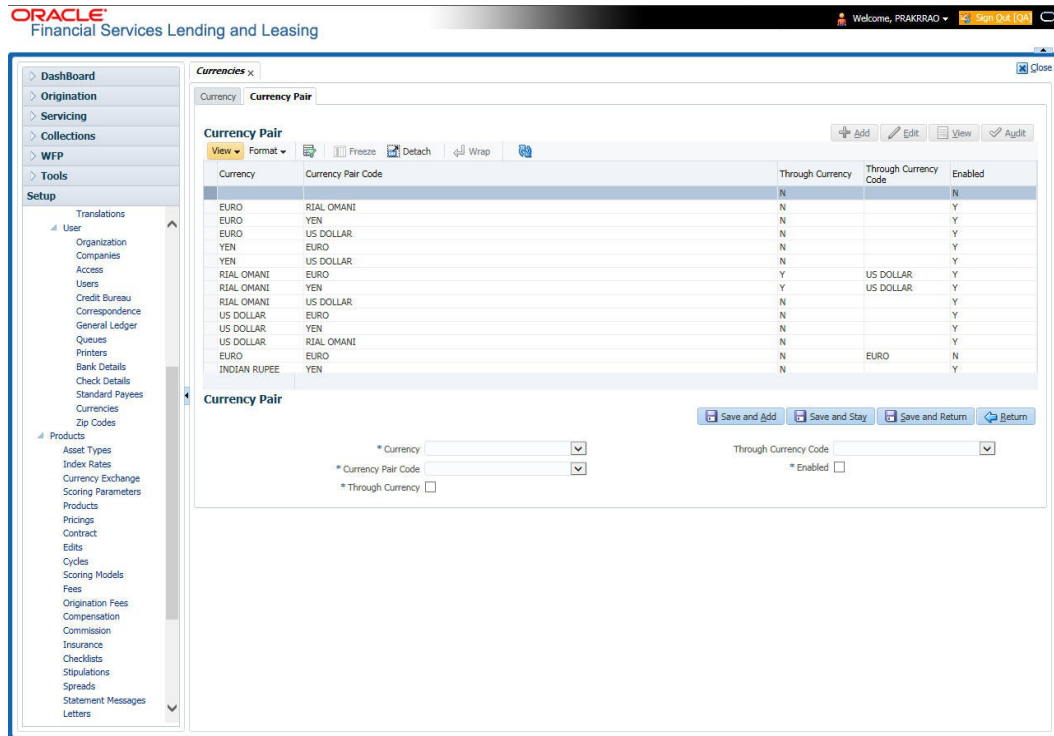

A brief description of the fields is given below:

Field:	View this:
Currency Code	Select the currency code from the drop-down list.
Currency Pair Code	Select the currency pair code from the drop-down list.
Through Currency	Check this box to set the selected currency as a through currency.
Through Currency Code	Select the through currency code from the drop-down list.
Enabled	Check this box to enable the currency pair entry.

- Perform any of the [Basic Actions](#) mentioned in Navigation chapter.

### 3.11 Zip Codes

The Zip Codes screen allows you to set up zip code details.

#### To set up the zip codes information

- Click **Setup > Setup > Administration > User > ZipCodes**. The system displays the Zip Codes screen

- In the **Zip Codes** section, perform any of the [Basic Operations](#) mentioned in Navigation chapter.

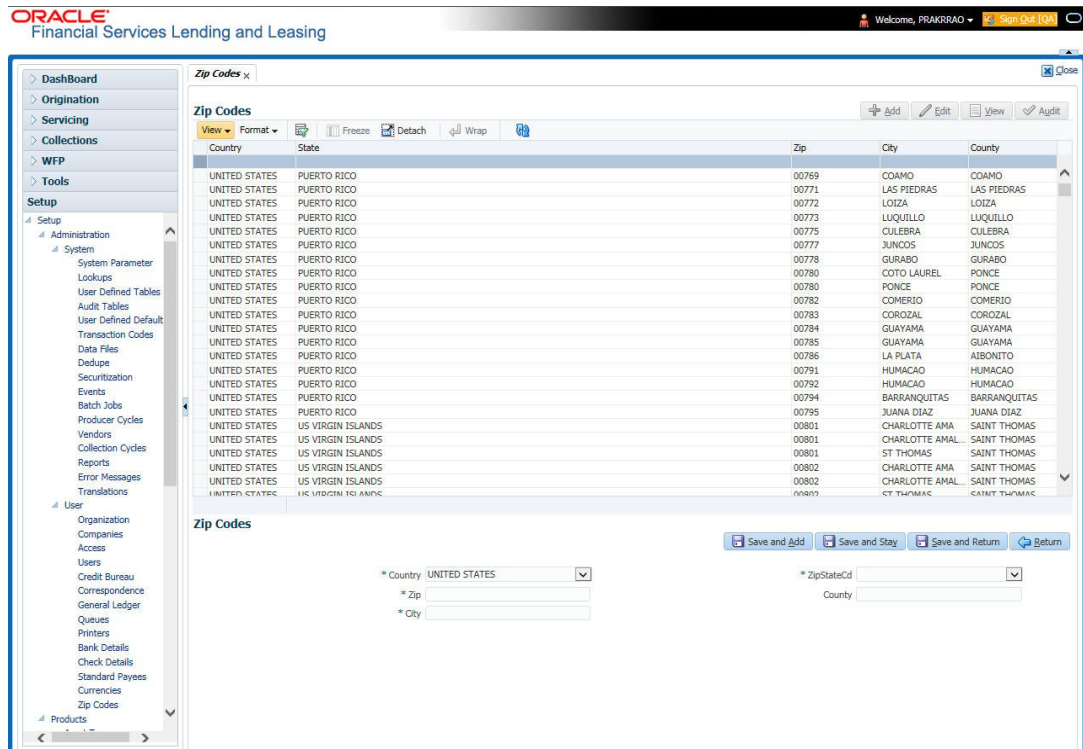

A brief description of the fields is given below:

Field:	View this:
Country	Select the country from the drop-down list.
State	Select the state from the drop-down list.
Zip Code	Specify the zip code (required).
City	Specify the city.
County	Specify the county.

- Perform any of the [Basic Actions](#) mentioned in Navigation chapter.

### 3.12 **Payment Hierarchy**

The Payment Hierarchy screen facilitates to define hierarchy definition along with payment appropriation, excess payment handling, account selection criteria and sort order. These details are required by the system to allocate payments to the matching accounts of a customer, when customer based payments are being processed in 'Payment Entry' screen.

Below is an illustration on how payment hierarchy is used to post customer based payments.

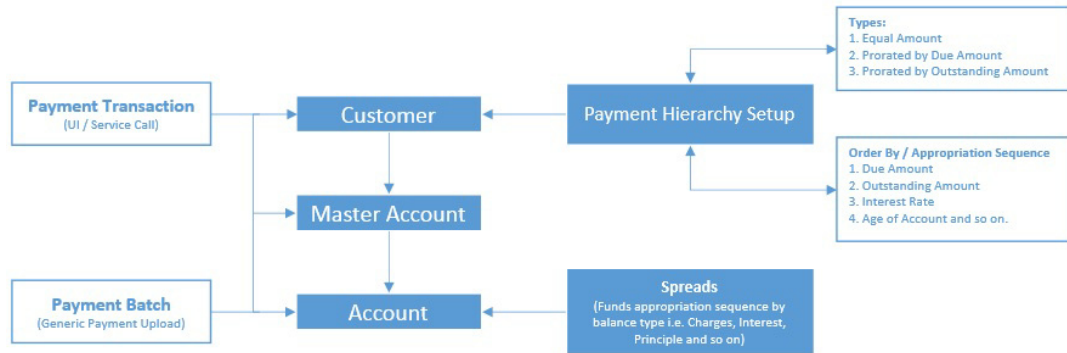

Any Payment transaction generated in the system either from UI / Web Service Call or through a Payment Batch (Generic Payment Upload) can be directly posted to an Account or at Customer level.

- If payment is posted directly to an Account, the funds are allocated based on the defined spread with funds appropriation sequence of balance type i.e. Charges, Interest, Principle and so on.
- If payment is posted at Customer level having two accounts and if the payment amount is less than the due, then appropriation sequence is required. Else, one of the account can have a short fall with payment allocation.

In such case, the Payment Hierarchy determines the sequence of payment as to which account is to be appropriated first and which is to be appropriate next. This is based on 'order by clause' and 'appropriation sequence' defined.

Also the Balance Type determines the distribution type as one of the following:

- Equally to all the accounts
- Prorated by Due amount (i.e. highest due or lowest due first)
- Prorated by Outstanding Amount.

Once the account is narrowed down and payment amount is decided, then based on spread the payment is appropriated. This gives additional flexibility for defining payment modes at the master account level.

If Payment Hierarchy is not defined while funding an application or needs correction, the same can be done by posting 'MASTER ACCOUNT PAYMENT HIERARCHY MAINTENANCE' non-monetary transaction in Servicing > Maintenance > Transaction Batch Information section. At Customer level, Payment hierarchy can be updated by posting CUSTOMER MAINTENANCE transaction.

### 3.12.1 Payment Appropriation Methods

While creating Hierarchy definition in the Payment Hierarchy screen, you can use any of the following payment appropriation methods available in Hierarchy Type field. On selecting the specific Hierarchy definition at Application or Account level, the defined method is used to allocate payments to corresponding accounts.

However in all the methods, the payment criteria is also used for identifying the due accounts and careful consideration is required while defining the same.

Method	Description																																
EQUAL AMOUNT	<p>To allocate payment equally to all the accounts picked.</p> <p>This is traditional method of payment allocation in which the total payment amount received is divided and adjusted equally to all customer linked accounts.</p>																																
DUE AMOUNT RATIO	<p>To allocate payment based on the ratio of amount due on all accounts.</p> <p>In this method, the due accounts are identified based on the defined selection criteria and the payment appropriation is done on the ratio of amount due on each account using the below formula.</p> $\frac{\text{Amount Due} * \text{Payment Amount}}{\text{Total Due Amount}}$ <p>Following is an illustration on payment allocation:</p> <table border="1"> <thead> <tr> <th></th> <th>Amount Due</th> <th>Outstanding Amount</th> </tr> </thead> <tbody> <tr> <td>Master Account</td> <td>30</td> <td>200</td> </tr> <tr> <td>Associated Account 1</td> <td>50</td> <td>250</td> </tr> <tr> <td>Associated Account 2</td> <td>100</td> <td>400</td> </tr> </tbody> </table> <table border="1"> <thead> <tr> <th></th> <th>Due Amount Ratio</th> <th>Outstanding Amount Ratio</th> <th>Equal Amount</th> </tr> </thead> <tbody> <tr> <td>Payment Amount</td> <td>\$90</td> <td>\$90</td> <td>\$90</td> </tr> <tr> <td>Master Account</td> <td>\$15</td> <td>\$21.18</td> <td>\$30</td> </tr> <tr> <td>Associated Account 1</td> <td>\$25</td> <td>\$26.47</td> <td>\$30</td> </tr> <tr> <td>Associated Account 2</td> <td>\$50</td> <td>\$42.35</td> <td>\$30</td> </tr> </tbody> </table>		Amount Due	Outstanding Amount	Master Account	30	200	Associated Account 1	50	250	Associated Account 2	100	400		Due Amount Ratio	Outstanding Amount Ratio	Equal Amount	Payment Amount	\$90	\$90	\$90	Master Account	\$15	\$21.18	\$30	Associated Account 1	\$25	\$26.47	\$30	Associated Account 2	\$50	\$42.35	\$30
	Amount Due	Outstanding Amount																															
Master Account	30	200																															
Associated Account 1	50	250																															
Associated Account 2	100	400																															
	Due Amount Ratio	Outstanding Amount Ratio	Equal Amount																														
Payment Amount	\$90	\$90	\$90																														
Master Account	\$15	\$21.18	\$30																														
Associated Account 1	\$25	\$26.47	\$30																														
Associated Account 2	\$50	\$42.35	\$30																														
OUTSTANDING BALANCE RATIO	<p>To allocate payment based on the ratio of total outstanding due on all accounts.</p> <p>Similar to above, even in this method the due accounts are identified based on the defined selection criteria and the payment appropriation is done on the ratio of outstanding amount due on each account using the below formula.</p> $\frac{\text{Outstanding Balance} * \text{Payment Amount}}{\text{Total Outstanding Balance}}$ <p>This method can be selected if the received payment amount is equal to total outstanding due on all linked accounts indicated in Customer Service &gt; Transaction History &gt; Balances screen.</p>																																
ACCOUNT COLUMN BASED	<p>To allocate payment based on hierarchy order.</p> <p>In this method, the due accounts are identified based on the defined selection criteria and the payment appropriation is done as per the sequence of due accounts defined either in ascending/descending order.</p>																																

During payment appropriation, system allocates the payment amount only up to the total of resulted accounts and remaining amount (if any) are processed based on the excess payment method value.

While onboarding accounts through web services, system considers the value of system parameter PMT\_HIERARCHY\_CODE to default the payment allocation in Customer/ Business Details screen after account activation.

Also while onboarding if the Payment Hierarchy is not passed as part of the request (Applicant/Application), then system parameter value is considered.

### 3.12.2 Excess Payment Appropriation

During or after payment appropriation, there can be a residual amount pending for allocation. For example, \$0.01 remains when \$100 is equally paid to 3 accounts. In such case the residual amount is transferred to last account in the hierarchy sequence. However, note that system performs this residual payment allocation only once.

In other case where there is an excess payment received which is more than account dues, the same can be processed for payment allocation using any of the following 'Excess Handling Method' while defining the Hierarchy Definition.

Method	Description
SUSPENSE	To post the excess amount as suspense on Customer or Master account.
HIERARCHY BASED	To allocate the excess payment based on any of the Hierarchy Definitions maintained in the system.

Based on the selection, system re-allocates the excess amount to corresponding accounts.

#### To set up payment hierarchy

1. Click **Setup > Setup > Administration > User > Payment Hierarchy**.
2. In the Hierarchy Definition section, perform any of the [Basic Operations](#) mentioned in Navigation chapter.

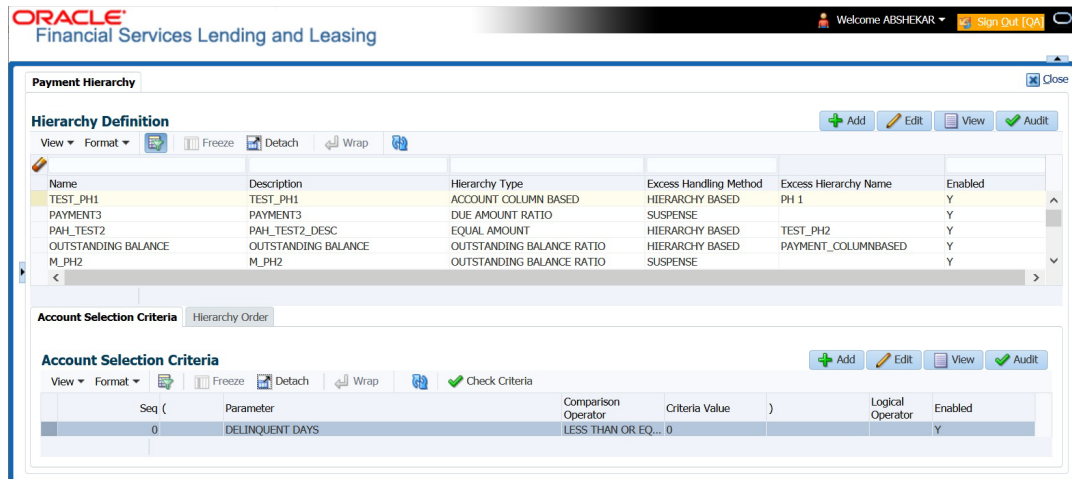

A brief description of the fields is given below:

Field:	View this:
Name	Specify an unique name for the hierarchy definition.
Description	Specify the description for the hierarchy definition.

Field:	View this:
Hierarchy Type	<p>Select one of the following type of payment allocation method from the drop-down list. The list is populated based on the PMT_HIERARCHY_TYPE_CD lookup.</p> <ul style="list-style-type: none"> <li>- EQUAL AMOUNT</li> <li>- DUE AMOUNT RATIO</li> <li>- OUTSTANDING BALANCE RATIO</li> <li>- ACCOUNT COLUMN BASED</li> </ul> <p>For more information on the above methods, refer to '<a href="#">Payment Appropriation Methods</a>' section.</p> <p>You can define multiple Hierarchy definitions with same Hierarchy type.</p>
Excess Handling Method	<p>Select one of the following type of excess payment allocation method to be used with payment hierarchy definition from the drop-down list. The list is populated based on PMT_HIERARCHY_EXCESS_METHOD_CD lookup.</p> <ul style="list-style-type: none"> <li>- SUSPENSE</li> <li>- HIERARCHY BASED</li> </ul> <p>For more information on the above methods, refer to '<a href="#">Excess Payment Appropriation</a>' section.</p>
Excess Hierarchy Name	<p>This field is enabled and is mandatory if the Excess Handling Method is selected as 'Hierarchy Based'.</p> <p>Select the Hierarchy Definition from the drop-down list. This list is populated with all the pre-defined and enabled hierarchy definitions maintained in the system.</p> <p>For more information on the above methods, refer to '<a href="#">Excess Payment Appropriation</a>' section.</p>
Enabled	By default this check box is enabled for new hierarchy definition.

3. Perform any of the [Basic Actions](#) mentioned in Navigation chapter.

### Account Selection Criteria

This sub tab facilitates to define the account selection criteria that is used to identify due account for payment allocation. Atleast one valid account selection criteria is required for all the Hierarchy Types.

1. In the Account Selection Criteria section, perform any of the [Basic Operations](#) mentioned in Navigation chapter. A brief description of the fields is given below:

Field:	Do this:
Seq	Specify sequence numbers.
(	Specify left bracket.
Parameter	Select the parameter from the drop-down list. The list is populated based on the values maintained in CUSTOMER PAYMENT HIERARCHY ORDER PARAMETERS user defined table.

Field:	Do this:
Comparison Operator	Select comparison operator from the drop-down list.
Criteria Value	Specify criteria value.
)	Specify right bracket.
Logical Expression	Select logical operator from the drop-down list.
Enabled	Check this box to enable the selection criteria.

2. Perform any of the [Basic Actions](#) mentioned in Navigation chapter.
3. You can click 'Check Criteria' for system to validate the query and display the results.

### Hierarchy Order

This sub tab facilitates you to define hierarchy order that is used to sort the due account for payment allocation. This sub tab is enabled only for 'ACCOUNT COLUMN BASED' Hierarchy type.

1. In the Hierarchy Order section, perform any of the [Basic Operations](#) mentioned in Navigation chapter. A brief description of the fields is given below:

Field:	Do this:
Seq	Specify sequence number.
Sort Field	Select sort field from the drop-down list. The list is populated based on values maintained in CUSTOMER PAYMENT HIERARCHY ORDER PARAMETERS user defined table.
Order	Select sort order as either Ascending or Descending from the drop-down list.

2. Perform any of the [Basic Actions](#) mentioned in Navigation chapter.

---

## 4. Product

Under the Setup master tab's drop-down link bar, the product Setup link opens screens that enable you to configure the basic business guidelines necessary to support one or more products in the system. This includes defining the types of collateral your company supports, creating lending instruments, and determining what is included in credit bureau reporting. Setting up the Products screens requires a thorough understanding of the current rules of your business and must be completed before you can use Oracle Financial Services Lending and Leasing. The Products drop-down link opens screens to record data of all the products supported by the system and contains the following links:

### Navigating to Products

In the **Setup > Setup > Products** link enables you to setup the options related to following closed ended products your company offers:

- Asset Types
- Scoring Parameters
- Products
- Contract
- Scoring Models
- Fees
- Asset Billing Rate
- Checklists
- Statement Messages
- Letters

This chapter explains how to setup the screens associated with each one.

### 4.1 Asset Types

In Assets types you can setup the asset types that can serve as an application or account's collateral.

The information on the Assets screen is used by the system to automatically display the appropriate collateral screen (Vehicle, Home, or Other) on the Application Entry screen.

The system recognizes the following four types of collateral:

Collateral Type	Description
Home collateral	Homes, manufactured housing, or any real estate collateral.
Vehicle collateral	All vehicle types, such as cars, trucks, and motorcycles.
Household goods and other collateral	All other collateral types not defined as home, vehicle, or unsecured; for example, household items such as water heaters, televisions, and vacuums.
Unsecured collateral	All unsecured lending instruments. (This collateral type makes the collateral tabs on the system forms unavailable.)

The Asset Sub Type section allows you to further categorize an asset; for example, the asset type VEHICLE might be categorized as CAR, TRUCK, or VAN.

The Attributes/Addons and Makes and Models sub screens continue to further detail the asset both in description and value. For example, a VEHICLE asset might include addons such as LEATHER SEATS and CRUISE CONTROL.

### Note

Neither asset types nor asset sub types can be deleted. As they may have been used in the past, the display and processing of that data is still dependent on the existing setup.

### To set up the Asset Types

You can either define new Asset Type or specify a new name in the **New Asset Type** field and click **Create Copy** to create a copy of selected asset with details.

1. Click **Setup > Setup > Products > Asset Types**.
2. In the **Asset Type** section, perform any of the [Basic Operations](#) mentioned in Navigation chapter.

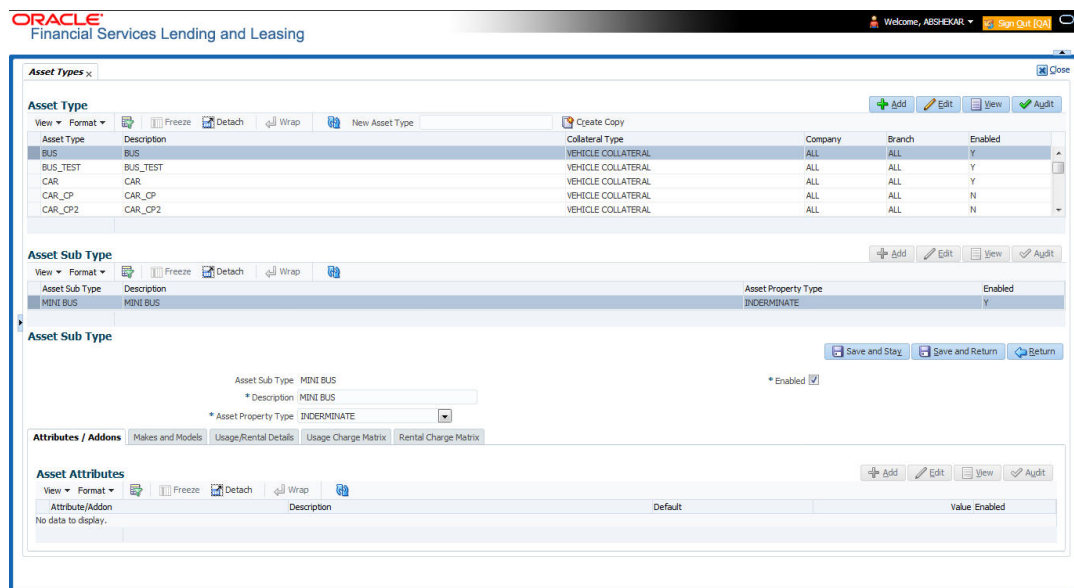

A brief description of the fields is given below:

Field:	Do this:
Asset Type	Specify the asset type.
Description	Specify the description for the asset. (This is the asset type which will appear throughout the system).
Collateral Type	Select the collateral type (the general category that the asset type falls within) from the drop-down list.  <b>Note:</b> There is no need to define an asset for UNSECURED COLLATERAL, as by definition there is no asset on such account.
Company	Select the portfolio company to which the asset type belongs, from the drop-down list. These are the companies within your organization that can make <b>Lines</b> using this asset type. This may be ALL or a specific company.

Field:	Do this:
Branch	Select the portfolio branch to which the asset type belongs, from the drop-down list. This is the branch within the selected company that can make <b>Lines</b> using this asset type. This may be ALL or a specific branch. This must be ALL if in the Company field you selected ALL.  <b>IMPORTANT:</b> By selecting which asset type to use, the system searches for a best match using the following attributes:  1 Company 2 Branch  Hence, the system recommends creating one version of each asset type where ALL is the value in these fields.
Enabled	Check this box to enable the asset type and indicate that the asset type is currently in use.

3. Perform any of the [Basic Actions](#) mentioned in Navigation chapter.
4. In the **Asset Sub Type** section, perform any of the [Basic Operations](#) mentioned in Navigation chapter.

A brief description of the fields is given below:

Field:	Do this:
Asset Sub Type	Specify the asset sub type.
Description	Specify the description for the asset subtype
Asset Property Type	Select the type of property from the drop-down list.
Enabled	Check this box to enable the asset sub type.

5. Perform any of the [Basic Actions](#) mentioned in Navigation chapter.
6. Click **Setup > Setup > Products > Assets > Attributes/Addons**.
7. In the **Attributes/Addons** section, perform any of the [Basic Operations](#) mentioned in Navigation chapter.

A brief description of the fields is given below:

Field:	Do this:
Attribute/Addon	Displays the asset attribute or addon name for the selected asset).
Description	Select the description for the asset attribute/addon from the drop-down list.
Default	Specify the default text to be copied or displayed when the asset attributes and addons fields are completed on an application for this asset.
Value	Specify the default monetary value to be copied or displayed when the asset attributes and addons fields are completed on an application for this asset.

Field:	Do this:
Enabled	Check this box to enable the asset attribute/Addon and indicate that it is available for this type of asset.

8. Perform any of the [Basic Actions](#) mentioned in Navigation chapter.
9. Click the **Setup > Setup > Products > Assets > Makes and Models**.
10. In the **Makes and Models** section, perform any of the [Basic Operations](#) mentioned in Navigation chapter.

A brief description of the fields is given below:

Field:	Do this:
Make	Specify asset make.
Model	Specify asset model.
Style	Specify asset style type.
Model Year	Specify asset model year.
Enabled	Check this box to enable the asset make and model and indicate that it is included on fields for this asset type.

11. Perform any of the [Basic Actions](#) mentioned in Navigation chapter.

#### 4.1.1 **Usage/Rental Details**

The Usage / Rental Details sub tab allows you to define Usage/Rental definition details to categorize the incoming asset usage/rental data based on different parameters. The details maintained here are populated in Origination screen for billing calculation and can also be modified based on requirement.

For more information on how OFSLL handles Usage based leasing, refer to Appendix - [Usage Based Leasing](#) chapter and for Rental based leasing, refer to 'Rental Agreement' section in Lease Origination User Guide.

1. In the 'Usage/Rental Details' section, perform any of the [Basic Operations](#) mentioned in Navigation chapter.

2. A brief description of the fields is given below:

Field:	Do this:
Agreement Type	<p>Select the agreement type as one of the following from the drop-down list. The selected Agreement Type defines the criteria for pricing selection during billing calculation.</p> <ul style="list-style-type: none"> <li>- USAGE</li> <li>- RENTAL</li> <li>- USAGE RENTAL</li> </ul> <p><b>Note:</b> Based on the above selected option, the other fields are either enabled or disabled for selection as indicated below:</p> <p>For Usage Agreement Type, the following fields are editable:</p> <ul style="list-style-type: none"> <li>• Calc Method</li> <li>• Usage Cycle</li> <li>• Min Usage</li> <li>• Max Usage</li> <li>• Discount %</li> <li>• Usage Rollover / Advance</li> <li>• Usage Term Calc Method</li> </ul> <p>For Rental Agreement Type, the following fields are editable:</p> <ul style="list-style-type: none"> <li>• Discount %</li> <li>• Discount Amount</li> <li>• Security Deposit</li> </ul> <p>For Usage Rental Agreement Type, the following fields are editable:</p> <ul style="list-style-type: none"> <li>• Usage Cycle</li> <li>• Max Usage</li> <li>• Discount %</li> <li>• Discount Amount</li> <li>• Security Deposit</li> </ul>
Calc Method	<p>Select the calculation method as one of the following from the drop-down list.</p> <ul style="list-style-type: none"> <li>- TIERED (billing is based on the defined Usage/Rental Charge Matrix)</li> <li>- NON-TIERED (system automatically chooses the applicable slab based on the final usage value)</li> </ul>
Usage Cycle	<p>Select the frequency of billing the asset usage from the drop-down list. This field is disabled for RENTAL agreement type.</p>
Min Usage	<p>Specify the minimum usage value of the allowed range. This field is disabled for RENTAL agreement type.</p>
Max Usage	<p>Specify the maximum usage value of the allowed range. This field is disabled for RENTAL agreement type.</p>
Discount %	<p>Specify the percentage of discount exempted from final billing.</p>

<b>Field:</b>	<b>Do this:</b>
Usage Rollover / Advance	<p>Select the type of asset usage calculation as one of the following:</p> <ul style="list-style-type: none"> <li>- ROLLOVER (remaining usage balance is carried forward to next cycle)</li> <li>- NO-ROLLOVER (remaining usage balance is not carried forward)</li> <li>- ROLLOVER AND ADVANCE (remaining usage balance is carried forward to next cycle + total usage limit for current cycle can be utilized upfront)</li> <li>- ADVANCE (total usage limit for current cycle can be utilized upfront)</li> </ul> <p><b>Note:</b> This field is disabled for RENTAL and USAGE RENTAL agreement type and 'NO-ROLLOVER' option is applicable by default.</p>
Reset Frequency	<p>Specify the reset frequency of the billing cycle. This field is disabled for RENTAL and USAGE RENTAL agreement types and is available for ROLLOVER, ADVANCE and ROLLOVER AND ADVANCE methods of asset usage billing.</p>
Usage Term Calc Method	<p>Select the type of asset usage term for billing calculation as one of the following from the drop-down list:</p> <ul style="list-style-type: none"> <li>- ACTUAL - here the current details updated/received is treated as the final record for usage term calculation.</li> <li>- AVERAGE - here system takes the average of usage details received in previous cycles for usage term calculation.</li> </ul> <p>The calculation method selected here is populated to 'Elastic Term Calc Method' field in Origination/Servicing Collateral screen. This field is disabled for RENTAL and USAGE RENTAL agreement type.</p>
Discount Amount	<p>If you are defining Usage/Rental Details for RENTAL or USAGE RENTAL type of agreements, specify the discount amount allowed upfront from the final billing. This field is disabled for USAGE agreement type.</p>
Security Deposit	<p>If you are defining Usage/Rental Details for RENTAL or USAGE RENTAL type of agreements, specify the security deposit amount paid upfront for the term. This field is disabled for USAGE agreement type.</p>
Excess Rent Collection Method	<p>If you have selected the Agreement Type as USAGE RENTAL, select one of the following type of Charge Matrix to be used to derive the Excess Rent Collection Method from the drop-down list.</p> <ul style="list-style-type: none"> <li>- USING USAGE MATRIX</li> <li>- USING RENTAL MATRIX</li> </ul>

3. Perform any of the [Basic Actions](#) mentioned in Navigation chapter.

#### 4.1.2 **Usage Charge Matrix**

The Usage Charge Matrix sub tab allows you to define and maintain different chargeable slabs based on the combination of Billing Cycle and Charge Type. The details maintained here are used for billing calculation based on a particular asset usage.

For more information on how OFSLL handles Usage based leasing, refer to Appendix - [Usage Based Leasing](#) chapter and for Rental based leasing, refer to 'Rental Agreement' section in Lease Origination User Guide.

1. In the 'Usage Charge Matrix' section, perform any of the [Basic Operations](#) mentioned in Navigation chapter.

A brief description of the fields is given below:

Field:	Do this:
Billing Cycle	Select the frequency of the billing cycle for the asset from the drop-down list.
Units From	Specify the minimum number of units from which the current usage charge matrix is applicable.
Charge Per Unit	Specify the amount to be charged for every unit.
Charge Type	Select the Charge Type as one of the following from the drop-down list. The list is displayed based on CHARGE_TYPE_CD lookup. - BASE (Units considered as base and chargeable at base rate) - EXCESS CYCLE (Units beyond base units and chargeable considering excess cycle) - EXCESS LIFE (Units exceeding the total contracted units and chargeable considering excess life cycle) Excess life is not applicable for Rental agreement type.
Enabled	Check this box to enable the charge matrix for usage calculation.

2. Perform any of the [Basic Actions](#) mentioned in Navigation chapter.

### 4.1.3 Rental Charge Matrix

The Rental Charge Matrix sub tab allows you to define and maintain different chargeable slabs based on the combination of Billing Cycle, Rental Duration, Charge Per Cycle and Charge Type. The details maintained here are used for billing calculation based on a particular asset usage.

For more information on how OFSLL handles Usage based leasing, refer to Appendix - [Usage Based Leasing](#) chapter and for Rental based leasing, refer to 'Rental Agreement' section in Lease Origination User Guide.

1. In the 'Rental Charge Matrix' section, perform any of the [Basic Operations](#) mentioned in Navigation chapter.

A brief description of the fields is given below:

Field:	Do this:
Billing Cycle	Select the frequency of the billing cycle for the asset from the drop-down list.
Rental Duration From	Specify the minimum duration for which the rental charge is applicable.
Charge Per Cycle	Specify the amount to be charged for every rental cycle.

Field:	Do this:
Charge Type	Select the Charge Type as one of the following from the drop-down list. The list is displayed based on CHARGE_TYPE_CD lookup. <ul style="list-style-type: none"> <li>- BASE (Chargeable units exceeding from base units allowed)</li> <li>- EXCESS CYCLE (Chargeable units exceeding from billing cycle units)</li> <li>- EXCESS LIFE (Chargeable units exceeding the total contract term)</li> </ul> Excess life is not applicable for Rental / Usage, Rental agreement types.
Enabled	Check this box to enable the charge matrix for usage calculation.

2. Perform any of the [Basic Actions](#) mentioned in Navigation chapter.

## 4.2 Scoring Parameters

With the Scoring Parameters, you can define the scoring parameters of a company's credit scorecard and behavioral scoring.

Pricing scores apply to applications and are based on information recorded during origination, behavioral scoring applies to accounts and is based on account history attributes and performed on a monthly basis.

### **Behavioral scoring**

Behavioral scoring examines the repayment trends during the life of the account and provides a current analysis of the customer. This logical and systematic method identifies which accounts are more likely to perform favorably versus accounts where poorer performance is probable. This is useful when determining which other Lines of credit/loan products a customer may qualify for.

This information appears on the Customer Service form in the Account Details screen's Activities section.

### **To set up the Scoring Parameters**

You can either define new **Scoring Parameters** or specify a new name in the **New Parameter** field and click **Create Copy** to create a copy of selected parameter with details.

1. Click **Setup > Setup > Products > Scoring Parameters**.

- In the **Parameters** section, perform any of the [Basic Operations](#) mentioned in Navigation chapter.

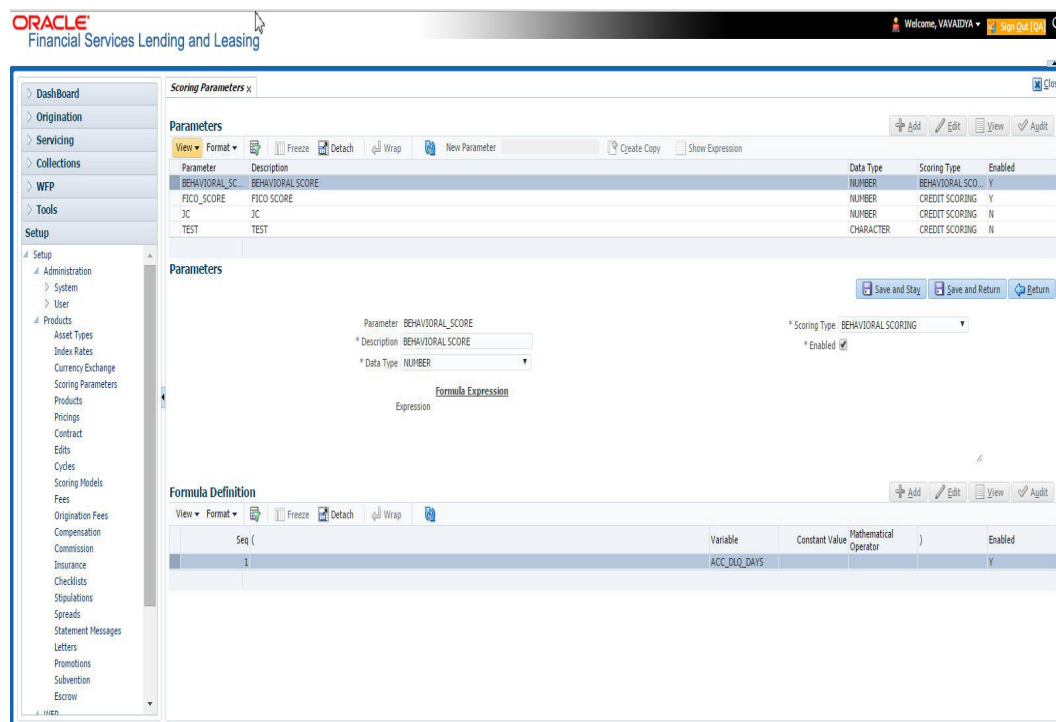

A brief description of the fields is given below:

Field:	Do this:
Parameter	Specify the name of the scoring parameter. The system recommends entering a name that in some way reflects how the parameter is used; for example, use FICO_SCORE instead of PARAMETER_1.
Description	Specify a description of the parameter. Again, Specify a name that reflects how the parameter is used; for example, use FICO SCORE and WEIGHTED FICO SCORE instead of FICO SCORE NUMBER 1 and FICO SCORE NUMBER 2.
Data Type	Select the data type of the scoring parameter being defined from the drop-down list. This determines how the system handles the values. (While DATE and CHARACTER are available data types, generally only NUMBER should be used when defining a scoring parameter.
Scoring Type	Select the scoring type from the drop-down list: CREDIT SCORING or BEHAVIORAL SCORING.
Enabled	Check this box to enable and indicate that the scoring parameter is available.

- Perform any of the [Basic Actions](#) mentioned in Navigation chapter.

The **Formula Definition** section allows you to define a mathematical expression of the scoring parameter you want to define. The expression may consist of one or more sequenced entries. All arithmetic rules apply to the formula definition. If errors exist in the formula definition, the system displays an error message in this section when you choose Show Expression.

- In the **Formula Definition** section, perform any of the [Basic Operations](#) mentioned in Navigation chapter.

A brief description of the fields is given below:

Field:	Do this:
Seq	Specify the sequence number (the order in which the formula definition variable will be assembled and evaluated).
(	Specify a left bracket, if you need to group part of your formula definition.
Variable	Select the variable from a validated field based on the user-defined table SCR_CRED_SUMMARY: SCORING PARAMETERS, from the drop-down list.
Constant Value	Specify the constant value (optional).
Mathematical Operator	Select the math operator to be used on the adjacent formula definition rows, from the drop-down list.
)	Specify a right bracket, if you are grouping part of your formula definition.
Enabled	Check this box to enable the formula and indicate that it is included when building a definition for the scoring parameter.

- Perform any of the [Basic Actions](#) mentioned in Navigation chapter.
- In the **Parameters** section, click **Show Expression**.

The mathematical expression appears in the Formula Expression section (in sequential order) in the Expression field.

## 4.3 Products

The Product screen defines the closed ended products your organization offers. This screen is enhanced to support Islamic along with the conventional.

A product is based on the following attributes:

- The collateral type and sub type
- The billing cycle
- Whether the amount is paid directly or indirectly to the customer

The Product Definition section records details about the product such as the description, start and end dates, collateral type and sub type, credit bureau reporting attributes, billing cycle, index and rate calculation attributes.

System supports 'Biennial' (once every 2 years) and Triennial (once every 3 years) type of billing cycles. Based on the following lookups, the billing cycle 'frequency' can be defined:

- BILL\_CYCLE\_CD
- LOC\_BILL\_CYCLE\_CD - for Line of Credit accounts

The Product Itemization section is used to define itemized entries for a product. This information is used on the Itemization sub screens of the Application Entry and Application screens.

The Rate Adjustments section is used to define the frequency of rate change allowed during interest rate calculations.

### To set up the Product

You can either define new Product details or specify a new product code in the **New Product** field and click **Create Copy** to create a copy of selected product with details.

1. On the Oracle Financial Services Lending and Leasing home screen, **Setup > Setup > Administration > User > Products > Products > Line**.
2. In the Product Definition section, perform any of the [Basic Operations](#) mentioned in Navigation chapter.

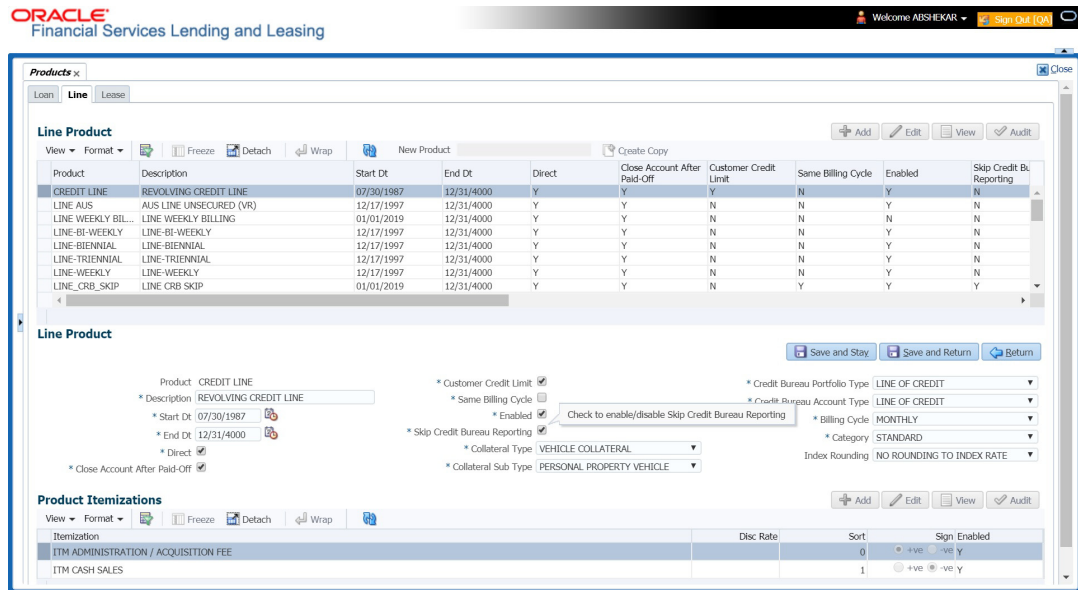

A brief description of the fields is given below:

Field:	Do this:
Product	Specify the product code as defined by your organization (in other words, how you want to differentiate the products). For example, products can be differentiated according to asset. The product code, or name, is unique.
Description	Specify the description of the product. (This is the product description as it appears throughout the system).
Start Dt	Specify the start date for the product. You can even select the date from the adjoining Calendar icon.
End Dt	Specify the end date for the product. You can even select the date from the adjoining Calendar icon.
Direct	Check this box, if you need the product to be originated directly to customer. (In this case, the compliance state is the state listed in the customer's current mailing address.) If unchecked, the product is an indirect lending product; that is, payment is made to the producer. (In this case, the compliance state is the state listed in the producer's address.)

Field:	Do this:
Close Account After Paid-Off	<p>Check this box to allow the account to be closed once the account is paid off i.e. system closes the account after the number of days specified in the system parameter has elapsed. This option is selected by default.</p> <p>If not selected, system ignores the system parameter and does not close the account even if the account is paid off i.e. system keeps the accounts active so that the equity can be traded with other accounts. For information on accounts trading, refer to 'Appendix - Trading of Accounts' chapter.</p> <p><b>Note:</b> If the business practice of a financial institution is 'not' to close the accounts then this Indicator need to be unchecked. Mainly in the Vacation Ownership where a Timeshare Loan can be traded anytime even if the account is paid-off, this feature is used.</p>
Customer Credit Limit	<p>Check this box to enable 'Customer Credit Limit' tab in Origination module. Using the 'Customer Credit Limit' tab, an underwriter can define a specific credit limit for the customer while funding the first application and based on that credit limit, subsequent applications can be funded.</p> <p>For more information, refer to 'Customer Credit Limit' details in User Guide.</p>
Same Billing Cycle	<p>Check this box to set the same billing cycle (supported only billing cycles Monthly and Weekly) for all the future applications funded for an existing customer.</p>
Enabled	<p>Check this box to activate the product.</p> <p><b>Note:</b> You can check this box only when Rate adjustment schedule is maintained, i.e., All the products should be variable rate products.</p>
Skip Credit Bureau Reporting	<p>Check this box to skip credit bureau reporting of all Accounts funded with this product type - i.e. on funding an application, that particular account is enabled with this parameter and is excluded when the metro II batch job is run for credit bureau reporting.</p> <p>This option can also be enabled/disabled at individual account level in Servicing by posting 'Skip Credit Bureau Reporting Maintenance' non-monetary transaction.</p> <p>However note that existing behaviour of 'Stop Bureau Account' condition would still be applicable.</p>
Collateral Type	<p>Select the collateral type for the product, from the drop-down list. This field identifies what type of collateral is associated with the and assists the system in identifying the correct screen(s) to display.</p>
Collateral Sub Type	<p>Select the collateral sub type for the product, from the drop-down list.</p>
Credit Bureau Portfolio Type*	<p>Select the credit bureau portfolio type for the product, from the drop-down list.</p>

Field:	Do this:
Credit Bureau Account Type*	Select the account type for the product, from the drop-down list. <b>*Note:</b> The Credit Bureau Portfolio Type and Credit Bureau Account Type fields determine how the portfolio is reported back to the credit bureaus.
Billing Cycle	Select the billing cycle for the product, from the drop-down list.if
Category	Select the category as Standard for the conventional product and Islamic for the Islamic product, from the drop-down list. This serves to group products for reporting purposes.
Index Rounding	Select the index rate rounding factor for the product, from the drop-down list. <b>Note:</b> For more information, refer Appendix C: Rounding Amounts and Rate Attributes.

3. Perform any of the [Basic Actions](#) mentioned in Navigation chapter.

### 4.3.1 Product Itemizations

1. Click **Setup > Setup > Administration > User > Products > Products > Line > Product Itemizations**.
2. In the Product Itemization sub screen, perform any of the [Basic Operations](#) mentioned in Navigation chapter.

A brief description of the fields is given below:

Field:	Do this:
Itemization	Select the itemization type for the product selected in product definition section, from the drop-down list.
Discount Rate	Specify the discount rate.
Sort	Specify the sort order.
Sign	Select +ve for a positive number and -ve for a negative number. <b>Note:</b> The +ve and -ve buttons determine whether the values will increase or decrease the itemization total for the product based on the selected product. Together the contents of the Product Itemization sub screen, positive and negative, add up to the amount.
Enabled	Check this box to indicate that this product itemization is currently available.

3. Perform any of the [Basic Actions](#) mentioned in Navigation chapter.

## 4.4 Contract

The Contract screen allows you to define the instruments used within your system. A instrument is a contract used by a financial organization with specific rules tied to it. When processing an application, an instrument associated with the application informs the system

of the type of contract being used for the approved loan. This ensures that all parameters tied to the instrument are setup for the account as it is booked - without requiring you to do it.

Instruments can be setup at different levels:

- Company
- Branch
- Product
- Application state
- Currency

The following groups of parameters are setup at the instrument level (Each has its own section on the Contract screen):

- Selection Criteria
- Accrual
- Capitalization
- Scheduled Dues
- Billing
- Delinquency
- Extension
- Advance Details
- Rate Cap And Adjustments
- Other

Items defined in the contract are “locked in” when you choose Select Instrument on the Funding form’s Contract link.

The Contract screen’s Instrument and Description fields allow you to enter the financial instrument’s name and description.

System supports ‘Biennial’ (once every 2 years) and Triennial (once every 3 years) type of billing cycles. Based on the following lookups, the billing cycle ‘frequency’ can be defined:

- BILL\_CYCLE\_CD
- LOC\_BILL\_CYCLE\_CD - for Line of Credit accounts

### **To set up the Contract**

You can either define new Contract Definition details or specify a new name in the **New Instrument** field and click **Create Copy** to create a copy of selected contract with details.

1. On the Oracle Financial Services Lending and Leasing home screen, click **Setup > Setup > Administration > Products > Contract > Line**

2. On the Contract Definition section, perform any of the [Basic Operations](#) mentioned in Navigation chapter.

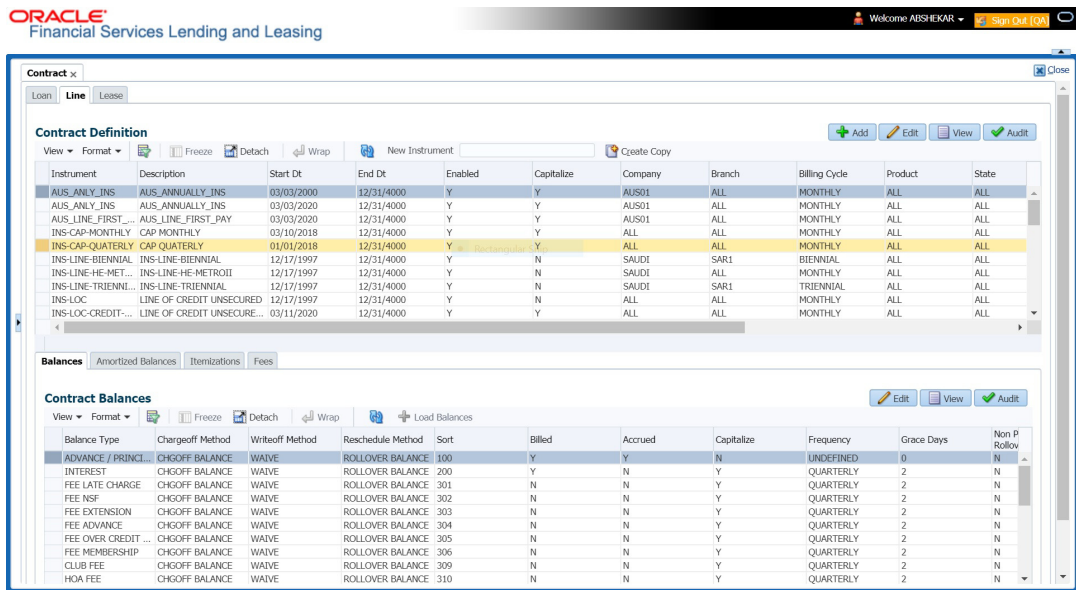

A brief description of the fields is given below:

Field:	Do this:
<b>Instruments section</b>	
Instrument	Specify the code identifying the instrument.
Description	Specify the description of the instrument being defined.
Start Dt	Specify the start date for the instrument. You can even select the date from the adjoining Calendar icon.
End Dt	Specify the end date for the instrument. You can even select the date from the adjoining Calendar icon
Enabled	<p>If you check this box, the system will consider this contract definition when selecting a instrument for an application.</p> <p><b>Note:</b> Once the field is enabled load balances button in balances sub tab will be disabled</p>
<b>Selection Criteria section</b>	
Company	Select the company for the instrument from the drop-down list. This may be ALL or a specific company.
Branch	Select the branch within the company for the instrument from the drop-down list. This may be ALL or a specific branch. This must be ALL, if you have selected 'ALL' in the Company field.
Billing Cycle	Select the billing cycle selected from the drop-down list.
Product	Select the product for the instrument from the drop-down list. This may be ALL or a specific product.

<b>Field:</b>	<b>Do this:</b>
State	Select the state in which the instrument is used from the drop-down list. This may be ALL or a specific state.
Currency	Select the currency for the instrument from the drop-down list. <b>IMPORTANT:</b> By selecting which type to use, the system searches for a best match using the following attributes: <ol style="list-style-type: none"> <li>1. Billing Cycle</li> <li>2. Start Date</li> <li>3. Company</li> <li>4. Branch</li> <li>5. Product</li> <li>6. State</li> </ol> Hence, Oracle Financial Services Software recommends creating one version of each type, where ALL is the value in these fields.
Pricing	Select the pricing in which the instrument is used from the drop-down list. This may be ALL or a specific pricing.
<b>Accrual section</b>	
Accrual Post Maturity	Check this box to indicate that this is the post maturity default rate. Extensions allow you to extend the maturity of the contract by one or more terms by allowing the customer to skip one or more payments. The skipped terms are added to the end of the contract.
Accrual Method	Select the accrual method used to calculate interest accrual for this instrument from the drop-down list.
Start Dt Basis	Select to define the start date from when the interest accrual is to be calculated for this instrument from the drop-down list. <b>Note:</b> If you select the Effective Date, then the interest is calculated from the Contract date. If you select the Payment Date, then the interest is calculated based on (first payment date minus one billing cycle).
Base Method	Select the base method used to calculate interest accrual for this instrument from the drop-down list.
Accrual Start Days	Specify the number of days for which the interest accrual is to be calculated.
Int Amortization Freq	Select the interest amortization frequency from the drop-down list.

Field:	Do this:
<p><b>Capitalization section</b></p> <p>This section allows you to define capitalization parameters which helps to capitalize the corresponding account balances to the principal balance of the account based on specific frequency. For example, you can capitalize the accumulated Interest or Late Fees to principal balance of the account.</p> <p>You can either capitalize all the balances based on same frequency or define different frequency for each type of balance.</p> <p><b>Note:</b> Capitalization parameters can also be updated by posting 'CAPITALIZATION MAINTENANCE' monetary transaction.</p>	
Capitalize	<p>Check this box to enable capitalization parameters for the contract. By default, this option is un-checked.</p> <p>The option is available only for the following product types:</p> <ul style="list-style-type: none"> <li>- Interest Bearing Loans and Mortgage Loans</li> <li>- Interest Rate Method Lease</li> <li>- Average daily balance Method Line of Credit</li> </ul>
Frequency	<p>Select the required capitalization frequency from the drop-down list. The list contains the following types of frequency to either capitalize all the balances based on same frequency or define different frequency for each type of balance.</p> <ul style="list-style-type: none"> <li>- Based on specific intervals such as Monthly, Quarterly, Annual and so on.</li> <li>- Based on contract Billing Frequency, Billing Date, or Due date.</li> <li>- Specifically on every Month End.</li> <li>- Or -</li> <li>- Based on Balance Frequency to define different capitalization frequency for each balance. This can further be defined in Balances sub tab.</li> </ul>
Capitalization Start Basis	<p>Select the capitalization start date from the drop-down list as either Contract Date or First Payment Date to calculate the capitalization frequency accordingly.</p> <p>However, this field is not enabled for Billing date or Due Date type of capitalization frequency.</p>
Grace Days	<p>Specify the grace days allowed in the frequency (minimum 0, maximum 31) before capitalizing the balances to account. This is also the deciding factor for executing the capitalization batch job which is based on Capitalization Frequency + Grace Days.</p> <p>However, note that Grace Days are not accounted for Month End type of capitalization frequency and is ignored even if specified.</p>

<b>Field:</b>	<b>Do this:</b>
Cap Tolerance Amt	<p>Specify the capitalization tolerance amount which is the minimum amount to qualify for capitalization. Any amount less than this is not considered for capitalization of balances.</p> <p>This helps to avoid capitalization of nominal or decimal amounts.</p> <p><b>Note:</b> There is no specific accounting maintained for non-capitalized decimals with reference to setup.</p>
<b>Scheduled Dues section</b>	
Max Due Day Change Days	Specify the maximum number of days a due date can be moved.
Due Day Min	Specify the minimum value allowed for the due day for this instrument.
Due Day Max	<p>Specify the maximum value allowed for the due day for this instrument.</p> <p><b>Note:</b> If billing cycle is selected as weekly, then Due Day Max field value cannot be greater than 7.</p>
Max Due Day Change / Year	Specify the maximum number of due day changes allowed within a given year for this instrument.
Max Due Day Change / Life	Specify the maximum number of due day changes allowed over the life of a product funded with this instrument.
<b>Billing section</b>	
Pre Bill Days	Specify the prebill days. This is the number of days, before the first payment due, that accounts funded with this instrument will be billed for the first payment. Thereafter, the accounts will be billed on the same day every month. If an account has a first payment date of 10/25/2003 and Pre Bill Days is 21, then the account will bill on 10/04/2003, and then bill on the 4th of every month.
Billing Type	Select the billing type for accounts funded using this instrument from the drop-down list.
Draw Period Billing Method Billing Method	Select the draw period billing method for accounts funded using this instrument from the drop-down list.
Repmt Billing Method	Select the billing method for the repayment period from the drop-down list.
Draw Billing %	Enter the payment percentage for the draw period.
Repmt Term Payment %	Enter the payment percentage for the repayment draw period.

Field:	Do this:
Multiple Billing Asset Rate	<p>Check this box to indicate if multiple asset rates are applicable for one billing period.</p> <p>System considers billing period from current due date to the next due date. Multiple rates are fetched only when rate end date (rate start date + rate frequency) ends one or more cycle(s) before the next due date i.e. current rate record does not cover the entire billing period.</p>
<b>Delinquency section</b>	
Late Charge Grace Days	Specify the number of grace days allowed for the payment of a due date before a late charge is assessed on the account.
Stop Accrual Days	<p>Specify the number of days a contract can be in delinquent state, after which the interest accrual must stop for an account.</p> <p>A Batch Job is run daily to select accounts in delinquent status for a pre-defined number of days and post 'No Accrual transaction' for such accounts on current date. When the account recovers from Delinquency, the system will then post a 'Start Accrual Transaction' on the date the account is recovered from delinquency.</p>
Delq Grace Days	Specify the number of grace days allowed for the payment of a due date before an account is considered delinquent. This affects DELQ Queues, the system reporting, and the generation of collection letters.
Time Bar Years	Specify the total number of years allowed to contact the customer starting from the first payment date and beyond which the account is considered delinquent. You can specify any value between 0-999.
Cure Letter Gen Days	Specify the number of delinquency days to initiate cure letter generation.
Cure Letter Valid Days	Specify the number of days during which the issued cure letter is valid. Usually financial institutions will start the collection activities after the lapse of cure letter validity date.
Delq Category Method	<p>Select the delinquency category method to determine how the system populates delinquency counters on the Customer Service form.</p> <p><b>Note:</b> This value does not affect credit bureau reporting.</p>

Field:	Do this:
	<p><b>Cycle Based Fees</b> - This section allows to define the parameters for calculating cycle based fees at individual account level. Using the below parameters, system derives the Cycle Base Fees and updates the account balances on processing the following batch jobs - TXNCBC_BJ_100_01 (CYCLE BASED COLLECTION LATE FEE PROCESSING) and TXNCBL_BJ_100_01 (CYCLE BASED LATE FEE PROCESSING). For more information, refer to 'Fee Consolidation Maintenance' section in Appendix chapter.</p> <p>System calculates the below type of fee in combination of associated and master account and is assessed only when total due crosses 'Threshold' amount (that is defined in Setup &gt; Products &gt; Contract &gt; Fees tab and Setup &gt; Products &gt; Fees screen):</p> <p><b>Fee Late Charge (FLC)</b></p> <ul style="list-style-type: none"> <li>• Percentage of sum of payment due</li> <li>• Percentage of sum of standard payment</li> <li>• Percentage of sum of billed amount</li> </ul> <p><b>Cycle Based Collection Late Fee</b></p> <ul style="list-style-type: none"> <li>• Flat amount</li> <li>• Percentage of sum of payment due</li> <li>• Percentage of sum of standard payment</li> <li>• Percentage of sum of billed amount</li> <li>• Percentage of payment due</li> <li>• Percentage of standard payment</li> <li>• Percentage of billed amount</li> <li>• Percentage of total due amount</li> <li>• Percentage of sum of total due amount</li> </ul> <p><b>Cycle Based Late Fee</b></p> <ul style="list-style-type: none"> <li>• Flat amount</li> <li>• Percentage of sum of total due amount</li> <li>• Percentage of sum of payment due</li> <li>• Percentage of sum of standard payment</li> <li>• Percentage of sum of billed amount</li> <li>• Percentage of total due amount</li> <li>• Percentage of payment due</li> <li>• Percentage of standard payment</li> <li>• Percentage of billed amount</li> </ul>
<p>Cycle Based Collection Late Fee</p>	<p>Check this box to enable cycle based collection late fee assessment on the account.</p> <p>If selected, the balance type CYCLE BASED COLLECTION LATE FEE is made available in the Balances tab which further allows to define how system should derive the balances when an account is booked and funded.</p> <p>If unchecked (default), system does not display the 'Cycle based Collection Late Fee' balance in Contract &gt; Balances tab on clicking 'Load Balances' button.</p>

<b>Field:</b>	<b>Do this:</b>
Cycle Based Late Fee	<p>Check this box to enable cycle based late fee assessment on the account.</p> <p>If selected, the balance type CYCLE BASED LATE FEE is made available in the Balances tab which further allows to define how system should derive the balances when an account is booked and funded.</p> <p>If unchecked (default), system does not display the 'Cycle Based Late Fee' balance in Contract &gt;Balances tab on clicking 'Load Balances' button.</p>
Cycle Based Collection Late Fee Grace Days	Specify the number of grace days allowed before cycle based collection late fee is assessed on the account. This field is enabled only if the Cycle Based Collection Late Fee option is checked above.
Cycle Based Late Fee Grace Days	Specify the number of grace days allowed before cycle based late fee is assessed on the account. This field is enabled only if the Cycle Based Late Fee option is checked above.
<b>Fee Consolidation</b> - If Cycle Based Late Fee is assessed based on above parameters, this section allows to enable/disable the option to consolidate the late fee at Master Account level.	
Late Charge at Master Account	Check this box to allow system to consolidate the late charge assessment at master account level.
Cycle Based Collection Late Fee at Master Account	<p>Check this box to allow system to consolidate the cycle based collection late fee assessment at master account level.</p> <p>Ensure that, the option 'Cycle Based Collection Late Fee' is also checked for fee consolidation at Master Account level.</p>
Cycle Based Late Fee at Master Account	<p>Check this box to allow system to consolidate cycle based late fee assessment at master account level.</p> <p>Ensure that, the option 'Cycle Based Late Fee' is also checked for fee consolidation at Master Account level.</p>
<b>Extension section</b>	
Max Extn Period / Year	Specify the maximum number of terms that the contract may be extended, within a given rolling calendar year.
Max Extn Period / Life	Specify the maximum number of terms that the contract may be extended, within the life of the loan.
Max # Extn / Year	Specify the maximum number of extensions that may be granted within a given rolling calendar year.
Max # of Extn / Life	Specify the maximum number of extensions that may be granted within the life of the loan.
Minimum # Payments	Specify the minimum number of payments that must be made before extension.
Extension Gap in Months	Specify the gap between previous extension provided in the account and current one as specific number of months.

<b>Field:</b>	<b>Do this:</b>
<b>Advance Details section</b>	
Min Initial Advance	Specify the minimum initial advance amount allowed. This is the smallest possible initial advance that can be disbursed to the borrower after funding.
Max Initial Advance	Specify the maximum initial advance amount allowed. This is the largest possible initial advance that can be disbursed to the borrower after funding.
Min Advance	Specify the minimum advance amount. This is the smallest advance amount that a borrower may subsequently request after the initial advance.
Max Advance	Specify the maximum advance amount. This is the largest advance amount that a borrower may subsequently request after the initial advance.
<b>Rate Cap &amp; Adjustments section</b>	
Max Rate Increase / Year	Specify the maximum rate increase allowed in a year.
Max Rate Increase / Life	Specify the maximum rate increase allowed in the life of the loan.
Max Rate Decrease / Year	Specify the maximum rate decrease allowed in a year.
Max Rate Decrease / Life	Specify the maximum rate decrease allowed during the life of the loan.
Max # Adjustments / Year	Specify the maximum number of rate changes allowed in a year.
Max # Adjustments / Life	Specify the maximum number of rate changes allowed during the life of the loan.
Min Interest Rate (Floor)	Specify the minimum rate.
Max Interest Rate (Ceiling)	Specify the maximum rate.
<b>Statement section</b>	
<p>This section allows to define the preferences for Mock Statement generation at Master Account level. Generating a Mock Statement helps to mock the asset billing process with a future date and to get an upfront statement indicating future dues of Master and Associated Accounts. In 'Vacation Ownership' industry, such statements are required to forecast future dues based on current 'Timeshare' holdings.</p> <p>The selected preference here are propagated to Application &gt; Contract screen when the instrument is loaded.</p>	

<b>Field:</b>	<b>Do this:</b>
<b>Mock Statement Req</b>	Select this check box to indicate if the account is to be include in Mock statement Generation. <b>Note:</b> Based on this selection, others fields related to Mock Statement below are enabled and becomes mandatory for providing details.
<b>Mock Start Month</b>	Select the start month of Mock Statements period from the drop-down list. <b>Note:</b> During the 'Mock Statement Next Run Date' validation if next run date is less than Contract Date or GL Date, system moves the 'Mock Start Month' to same month of next year. For more information, refer to 'Mock Statement Maintenance' in Appendix - Non Monetary transactions sections.
<b>Mock Statement Cycles</b>	Select the total number of billings (between 1-12) that are to be generated post Mock Statement Start Date.
<b>Mock Pre Statement Days</b>	Specify the number of Pre bill days for Mock Statements generation.
Stmnt Preference Mode	Select the account statement preference mode as either Email or PHYSICAL from the drop-down list.  The selected preference will be propagated to Application > Contract screen when the instrument is loaded.
<b>Other section</b>	
Refund Allowed	Check this box to indicate that refunding of customer over payments are allowed.
Refund Tolerance	Specify the refund tolerance amount. If the amount owed to the customer is greater than the refund tolerance, the over payment amount will be refunded if Refund Allowed box is selected.
WriteOff Tolerance Amt	Specify the write off tolerance amount. If the remaining outstanding receivables for accounts funded using this instrument is less or equal to the write off tolerance amount, the remaining balance on the account will be waived.
Pmt Tolerance Amt*	Specify the payment tolerance amount. This is the threshold amount that must be achieved before a due amount is considered PAID or DELINQUENT. If (Payment Received + Pmt Tolerance: \$Value) >= Standard Monthly Payment, the Due Date will be considered as satisfied in terms of delinquency. The amount unpaid is still owed.
Pmt Tolerance%*	Specify the payment tolerance percentage. This is the threshold percentage that must be achieved before a due amount is considered PAID or DELINQUENT. If Payment Received >= (Standard Monthly Payment * Pmt Tolerance% / 100), the due date will be considered satisfied in terms of delinquency. The amount unpaid is still owed.  The system uses the greater of these two values.

Field:	Do this:
Promise Tolerance Amt*	Specify the promise tolerance amount. This is the threshold amount that must be achieved before a due amount is considered KEPT or BROKEN. If (Payment Received + Promise Tolerance: \$Value) >= Promise Amount, the Due Date will be considered KEPT (satisfied).
Promise Tolerance %*	Specify the promise tolerance percentage. This is the threshold percentage that must be achieved before a due amount is considered KEPT or BROKEN. If Payment Received >= (Promised Amt * Promise Tolerance%), the due date will be considered KEPT (satisfied).  The system uses the greater of these two values.
Adv Tolerance	Enter the advance tolerance amount.
Adv Tolerance %	Enter the advance tolerance percentage
Default Pmt Spread	Select the default payment spread to be used when receiving payments for this account if one is not explicitly chosen, from the drop-down list.
Min Finance Charge	Enter the minimum finance charge amount.
Minimum Pmt	Enter the minimum billed amount.
Anniversary Period	Enter the anniversary term.
Repmt Currency	Select the currency from the drop-down list.
PDC Security Check	Check this box to indicate that post dated checks are the method of repayment for this contract.
ACH Fee Ind	Check this box to indicate that direct debit fee is included.  <b>Note:</b> The ACH Fee/Direct Debit Fee balance will be displayed in <b>Balances</b> sub tab only when this checkbox is selected.

3. Perform any of the [Basic Actions](#) mentioned in Navigation chapter.

### **Extension of Terms**

The system facilitates extension of terms, provided the following conditions are satisfied:

- Specified number or more payments made in the account
- Gap between the previous and current extension provided in the account must be a specific number of months that could be specified

If the above conditions are not satisfied, then the system displays an appropriate error message.

A new transaction Force Extension will be available. This transaction will be posted when you want the system to bypass the extension validations defined at the contract level.

When a backdated transaction with TXN Date exists before the transaction date of extension, all the transactions are reversed and posted again. If extension transaction is posted again, then the validation rules are not validated again.

## **Staged Funding**

Staged funding for closed-end loans allows you to disburse funds to customers through multiple advances or draws up to the approved amount within a specified “draw period.”

### **To create a multiple disbursement contract for a transaction**

1. In the Contract Definition section, click **Add** and complete the fields following the instructions above, making sure to complete the following steps:
  - In the Advance Details section, select the Multiple Disbursement Permitted check box. When you select a contract instrument that permits staged funding (multiple disbursements) on the Funding screen, the system copies the information for that instrument from the Setup Module screen’s Contract screen to the Funding screen’s Contract screen.

---

#### **Note**

You cannot clear the Multi Disbursement Allowed box in the Advance section on the Contract screen.

- 
- Complete the fields in the Advance Details section to define the limits for initial and subsequent advances for staged funding.

---

#### **Note**

This information appears in the Advance section of the Funding screen’s Contract link.

- 
2. If you choose, set the following APPLICATION CONTRACT EDITS as an ERROR or WARNING on the Setup Module screen’s Edits screen.

---

#### **Note**

For more information, see the Edits link (Edits screen) section in this chapter.

- 
1. REQUIRED: ADV DRAW END DATE
  2. XVL: ADV DRAW END DT MUST BE AFTER CONTRACT DT
  3. XVL: ADV DRAW END DT MUST BE LESS THAN FIRST PMT DT - PREBILL DAYS

These edits appear on the Funding screen’s Verification screen.

## **Repayment scheduling for staged funding**

When funding a loan, the system computes repayment schedules from the contract date, irrespective of whether funds have been disbursed or not. The system uses the approved amount (amount financed) for computing repayment schedules on the contract date.

As the might have been disbursed through multiple draws, or the draws have been less than the approved amount, or the amount may have been repaid in some amount before the draw end date, you may need to change the payment amount. In such cases, you can manually change the payment in the system by posting the monetary transaction CHANGE PAYMENT AMOUNT on the Customer Service screen’s Maintenance link.

## **Disbursements for staged funding**

The approved amount for staged funding can be disbursed with the Funding screen or at a later time using the Advances screen. If the first disbursement is requested during funding, you may enter it on the Itemization sub screen of the Funding screen's Contract screen.

If the entire approved amount is not disbursed during initial funding, it can be disbursed using the Advances screen's Advance Entry screen.

If the initial amount on the Advance Entry screen is not within the minimum or maximum limits (as entered in the Advance Details section on the Setup Module screen's Contract screen), the system displays any of the following error or warning messages in the Advances section's Error Reason field:

- ADVANCE AMOUNT IS LESS THAN THE INITIAL ADVANCE AMOUNT MINIMUM  
-or-
- ADVANCE AMOUNT IS MORE THAN THE INITIAL ADVANCE AMOUNT MAXIMUM

The Advance Entry screen also allows you to enter subsequent funding / disbursements. If subsequent advances are not within the predetermined minimum or maximum amounts, the system displays any of the following warning or error messages in the Advances section's Error Reason field:

- ADVANCE AMOUNT IS LESS THAN THE ALLOWED SUBSEQUENT ADVANCE AMOUNT  
-or-
- ADVANCE AMOUNT IS MORE THAN THE ALLOWED SUBSEQUENT ADVANCE AMOUNT

## **Additional messages in the Error Field regarding Staged Funding**

If you attempt to post an advance after the draw end date, then the system displays the message in the Advances section's Error Reason field as, "ADVANCE DT IS AFTER DRAW PERIOD END DATE".

If you attempt to post an advance above the approved amounts, including tolerance, the system displays the message in the Advances section's Error Reason field as "ADVANCE AMOUNT IS MORE THAN THE TOTAL APPROVED AMOUNT INCLUDING TOLERANCE".

Since this is not a revolving loan, if any repayment is made against the approved amount principal balance, the system will not adjust the disbursed amount allowing for subsequent additional staged funding or advances.

---

### **Note**

There is no change to the payoff quote functionality in the system. The system uses the actual amount of the advance(s) and any interest accrued since the date of the last payment or credit in the PAYOFF QUOTE VALID UPTO DATE value when the payoff quote is requested before the draw end date.

---

## **4.4.1 Balances**

The Balances sub screen lists the balances that will be established when an account is booked and funded.

**CAUTION:** Please contact your Implementation Manager for changes to this section.

### To set up the Balances

1. Click **Setup > Setup > Administration > User > Products > Contract > Line > Balances**.
2. On the Balances sub screen, perform any of the [Basic Operations](#) mentioned in Navigation chapter.

A brief description of the fields is given below:

Field:	Do this:
Balance Type	Displays the balance type.
Chargeoff Method	Select the charge off method to determine how the outstanding amount of this balance type will be handled from the drop-down list, if the account becomes uncollectable and the product is charged off.
Writeoff Method	Select the write off method to determine how the outstanding amount of this balance type will be handled from the drop-down list, if the account is within the write off tolerance of being PAID.
Reschedule Method	Select the reschedule method to determine how the outstanding amount of this balance type will be handled from the drop-down list, if the account is rescheduled.
Sort	Specify the sort order of how account balances will appear on the Customer Service form's Balance screen.
Billed	Check this box to indicate that outstanding amounts for this balance type are considered a part of the billed amount. This also determines whether payments applied to this balance type are considered when satisfying outstanding amounts due.
Accrued	Check this box to indicate that outstanding amounts for this balance type will be included when interest is accrued against the account.
Non Performing Rollover	Check this box to indicate that "non-performing" is used as an intermediary status on your general ledger prior to charge off and want to create balances for non-performing accounts for this balance type.  <b>Note:</b> (The Non-Performing Rollover box applies only to Balance Types of ADVANCE/PRINCIPAL and INTEREST. For all other Balance Types, this box would be cleared).
Non Performing Balance Type	Select the balance type you want to rollover from drop-down list, if you select the Non-Performing Rollover box (Advance/Principal).
Enabled	Check this box to indicate that this balance type will be created when the account is booked and funded
<p>This section is applicable if the capitalization frequency is selected as Balance Frequency for the contract and allows you to define capitalization parameters for a specific type of account balance such as 'Interest'.</p> <p><b>Note:</b> The value of parameters defined in this section supersedes the values defined in header section.</p>	

Field:	Do this:
Capitalize	Check this box to enable capitalization parameters for the selected balance type. By default, this option is un-checked. Note: The option is disabled for 'Advance / Principal' type of Loan or Line contracts and for Lease Receivables.
Frequency	Select the capitalization frequency from the drop-down list. Frequency can be selected using any of the following options: - Based on specific intervals such as Monthly, Quarterly, Annual and so on. - Based on contract Billing Frequency, Billing Date, Due date. - Specifically on every Month End.
Grace Days	Specify the grace days allowed in the frequency (minimum 0, maximum 31) before capitalizing the balances to account. This is also the deciding factor for executing the capitalization batch job which is based on Capitalization Frequency + Grace Days. However, note that Grace Days are not accounted for Month End type of capitalization frequency and is ignored even if specified.

3. Perform any of the [Basic Actions](#) mentioned in Navigation chapter.

The system loads the currently defined balances for accounts.

If your organization maintains additional balances, contact your Implementation Manager for information regarding those balances.

#### 4.4.2 **Amortized Balances**

With the Amortize Balances sub screen, you can select one or more balances to be amortized over the life of the loan. You can also define the amortization method.

##### **To set up the Amortization Balances**

1. Click **Setup > Setup > Administration > User > Products > Contract > Line > Amortized Balances**.
2. In the Amortization Balances section, perform any of the [Basic Operations](#) mentioned in Navigation chapter.

A brief description of the fields is given below:

Field:	Do this:
Amortize Balance Type	Select the amortize transaction type from the drop-down list.
Amortization Method	Select the amortization method used to calculate the net amortization amount from the drop-down list.
Cost/Fee method	Select the amortization cost/fee method.
Sort	Specify the sort sequence to define the order of the amortize balances.
Enabled	Check this box to enable the amortize balance to be created when the account is booked and funded.

3. Perform any of the [Basic Actions](#) mentioned in Navigation chapter.

### 4.4.3 Itemizations

On the Itemizations sub screen, you can define the itemized components for each type of contract, indicate if it is required, and determine whether it has a positive or negative bearing on the contract itemization math. You can establish the following groups of itemization transactions:

Advance	Total amount of the product that is not a part of financed fees; in other words, the total amount the customer requested to be advanced.
Financed Fees	Fees rolled into the principal balance of the product. Financed fees are also considered to be a part of the finance charge.
Pre-Paid Fees	Fees that are paid by the consumer prior to the funding of the loan. These fees are not rolled into the balance of the product but are considered as part of the finance charge and are included in the calculation of the APR.
Producer	Fees that are paid to or by the producer of the loan; for example, a fee that is being charged to the producer. These transactions will affect proceeds.
Escrow	Allows you to connect the actual escrow itemization with the escrow type and the funding transaction.

#### To set up the Itemizations

1. Click **Setup > Setup > Administration > User > Products > Contract > Line > Itemizations**.
2. On the Itemization sub screen select the option button to indicate the type of itemization you are working with: Advance, Financed Fees, Pre-Paid Fees, Producer, or Escrow.
3. On the Itemization sub screen, perform any of the [Basic Operations](#) mentioned in Navigation chapter.

A brief description of the fields is given below:

Field:	Do this:
Itemization	Select the itemization from the drop-down list.
Disbursement Type	Select the disbursement type from the drop-down list.
Transaction	Select the funding transaction type from the drop-down list.
Itemization Type	Select the itemization type from the drop-down list.  Notes: 1. On selecting the "Prefunding Txns" as itemization type, it indicates that this particular itemization expects a payment from the customer prior to funding. 2. The itemization type "Prefunding Txns" is available only for loans.
Sort	Specify the sort order to define the order of the itemization transactions.

Field:	Do this:
Sign	If the itemized transaction increases the group balance, click +ve. -or- If the itemized transaction decreases the group balance, click -ve.
Enabled	Check this box to enable the itemization and indicate that this itemization transaction will be created when the account is booked and funded.
Amortize Balance	Select the amortize balance affected by this itemization transaction from the drop-down list. <b>Note:</b> Advance itemizations do not affect amortize balances.
Refund Calculation Method	Select the refund calculation method from the drop-down list
Taxable	Check this box, if the itemization type is taxable. However, note that the taxable option defined in Setup > Administration > System > Sale Tax screen will supersede with this preference.
Seller Pmt	Check this box to enable seller payment
Escrow	Select the escrow from the drop-down list.
Itemization Formula	Select the itemization formula description from the drop-down list.
Refund Calculation Method	Check this box to enable Refund calculation Method.
Escrow Required	If this is an escrow account, check this box to indicate that an escrow is required during the application process (though at that time the user can choose Opt Out to decline.)
Discount. Rate	Specify the discount rate for the itemization.

4. Perform any of the [Basic Actions](#) mentioned in Navigation chapter.

#### 4.4.4 **Fees**

Any fees that are defined in the contract are set up on the Fees sub screen. The system currently supports the following contract fees:

- Late charges
- Non sufficient funds
- Extensions
- Prepayment penalties
- Delay Fee
- ACH Fee

The Fees sub screen allows you to define those fees whose value and method of calculation are set at the time of the loan. As these amounts cannot be changed after the product is booked and funded, you should only set up fees here that will not change over the life of the

loan. Individual contract fee types may be defined multiple times in order to create graduated fees.

---

**Note**

Certain fees, like late fees, can be set up at contract, as well as state level. In such cases, the contract fee, if present, is used first.

---

**To set up the Fees**

1. Click **Setup > Setup > Administration > User > Products > Contract > Line > Fees**.
2. In the Fees section, perform any of the [Basic Operations](#) mentioned in Navigation chapter.

A brief description of the fields is given below:

Field:	Do this:
Type	Select the fee type from the drop-down list.
Txn Amt From	Specify the lowest transaction amount or balance amount against which this contract fee definition may be applied.
Credit Limit From	Specify the minimum value of credit limit for the pricing.
Method	Select the method of calculating the fee to be assessed from the drop-down list.
Frequency	Select the frequency of calculating the fee to be assessed from the drop-down list.
Threshold Amt	This field is enabled only if the Contract Fee type is either CYCLE BASED COLLECTION LATE FEE or CYCLE BASED LATE FEE.  Specify the threshold amount which is less than or equal to minimum fee amount to be assessed. Based on this amount, system calculates and posts the Cycle Based Collection Late Fee or Cycle Based Late Fee based on the account.  If calculated fee amount is less than threshold amount, fee is posted with transaction amount = 0.  If calculated fee amount is greater or equal to threshold amount, fee is posted based on existing min amt and max amt comparing logic.
Min Amt	Specify the minimum fee amount to be assessed.
Max Amt	Specify the maximum fee amount to be assessed. If you selected FLAT in the Method field, then this field is not used and is normally populated as \$0.00.
Percent	Specify the fee percentage of the outstanding transaction amount to be assessed as a fee. This amount will be adjusted to fall within the Min Amount and the Max Amount.
Enabled	Check this box to create the selected contract fee when the account is booked and funded.

3. Perform any of the [Basic Actions](#) mentioned in Navigation chapter.

## 4.5 Scoring Models

The Scoring screen allows you to setup individual and multiple scoring models. You can define different scoring models by company, branch, currency and product. Scoring models are used to automate the decisioning process during underwriting and grade applications.

When you complete the Application Entry process, the system determines which scoring model to use by finding a best match. The system searches the Company, Branch, Currency and Product fields of all enabled scoring models that contain either the exact value on the application or ALL. (Exact matches for each field are given a higher weight than matches to ALL.) The system then ranks the returned matches in descending order, based on the weighted values and the hierarchical position of the field and then by Start Date. The system recognizes the first row returned as the best match. This scoring model information is then used to determine the next status and sub status of the application.

If you use a standard bureau score as a scoring model, you can set up the system to use the adverse action reasons provided by the standard bureau score on the Stipulations sub screen.

### To set up the Scoring

1. On the Oracle Financial Services Lending and Leasing home screen, click **Setup > Setup > Administration > User > Products > Scoring Models > Line**. You can set the following categories of scoring models:
  - Credit Score Models
  - Behavioural Score Models

### 4.5.1 Credit Score Models

You can either define new Credit Score Model or specify a new name in the **New Credit Model** field and click **Create Copy** to create a copy of selected score model with details.

1. Click **Setup > Setup > Administration > User > Products > Scoring Models > Line > Credit Score Models**.

- In the Score Models section, perform any of the [Basic Operations](#) mentioned in Navigation chapter.

ORACLE  
Financial Services Lending and Leasing

Welcome, VAWADYA

Scoring Models x

Loan Line Lease

Credit Score Models Behavioral Score Models

Score Models

Model	Description	Start Dt	End Dt	Enabled	Max Score	Company	Branch	Product	Currency
LOC_B5	LOC SCORING MODEL (BEHAVIORAL SCORE)	12/07/1993	12/31/4000	Y	0	1000 ALL	ALL	ALL	ALL

Score Models

\* Model:

\* Description:

\* Start Dt: 02/15/2016

\* End Dt: 12/31/4000

\* Enabled:

Selection Criteria

\* Max Score: 0

\* Company: ALL

\* Branch: ALL

\* Product: ALL

\* Currency: ALL

Parameters

Parameter: Max Value Enabled

No data to display.

Range Definition

Value From:

Value From:

Percent / Value Enabled

No data to display.

A brief description of the fields is given below:

<b>Field:</b>	<b>Do this:</b>
Model	Specify the code for the scoring model.
Description	Specify a description of the scoring model.
Start Dt	Specify the start date for the scoring model. You can even select the date from the adjoining Calendar icon.
End Dt	Specify the end date for the scoring model. You can even select the date from the adjoining Calendar icon.
Enabled	Check this box to enable the scoring model.
<b>Results section</b>	
Max Score	Specify the maximum score allowed. (This is normally the sum of the Max Value fields within the scoring parameters.)
<b>Selection Criteria section</b>	
Company	Select the company for the scoring model, from the drop-down list. This may be ALL or a specific company.
Branch	Select branch within the company for the scoring model, from the drop-down list. (This may be ALL or a specific branch. However, if you have selected 'ALL' in Company field, then you must select 'ALL' for this field).
Product	Select the product for the scoring model, from the drop-down list. This may be ALL or a specific product.
Currency	Select the currency for the scoring model, from the drop-down list. This may be ALL or a specific currency.
Bureau Score Reasons	Check this box to use the score reasons supplied by the credit bureau. If unchecked, then automatically rejected applications scored using this scoring model display the Adverse Action Reasons from the Parameters sub screen.
Auto Decision	Check this box to assign an application, a status/sub status based on the grade associated with the score returned for this scoring model. If not selected, the system assigns applications scored using this scoring model a status/sub status of NEW-REVIEW REQUIRED.

2. Perform any of the [Basic Actions](#) mentioned in Navigation chapter.

### **Parameters**

The Parameters records the parameters used to determine the score calculated by the scoring model. You can define multiple parameters and adverse action reason associated with each parameter in a scoring model. Each scoring parameter can have maximum values set. The score range is based upon the information in the Range Definition section on the Parameters sub tab.

The system calculates a final score by adding the score for each parameter in the scoring model. A parameter weighted value is used to find the four adverse action reasons, if bureau reasons are not used.

---

**Note**

- A character parameter range definition should contain the exact value of the parameter.
  - Each scoring parameter should have range definitions defined that encompass all of the values that might result.
- 

1. Click **Setup > Setup > Administration > User > Products > Scoring Models > Line > Credit Score Models > Parameters**.
2. In the Parameters section, perform any of the [Basic Operations](#) mentioned in Navigation chapter.

A brief description of the fields is given below:

Field:	Do this:
Parameter	Select the parameter from the field, from the drop-down list.
Max Value	Specify the maximum value allowed for the selected parameter.
Adverse Action Reason	Select the adverse action reason, from the drop-down list. (If, on the Scoring Models screen, the Bureau Screen check box is checked for the scoring model, you cannot update this field).
Weighted Value	Specify the adverse action weighted value. This indicates the priority of this parameter when determining which adverse action reasons to use on the application. The top ten adverse action reasons based on the weighted value of the parameter will be populated.
Enabled	Check this box to enable the parameter.

3. Perform any of the [Basic Actions](#) mentioned in Navigation chapter.
4. The Range Definition section allows you to translate the calculated value for a scoring parameter into the value to be used, depending on the returned value of the parameter
5. In the Range Definition section, perform any of the [Basic Operations](#) mentioned in Navigation chapter.

A brief description of the fields is given below:

Field:	Do this:
Value From	Specify the lowest calculated value to apply the specific translation. The ceiling of the range definition is based on the range definition with the next highest Value From or the Max Value of the scoring parameter (whichever is less).

<b>Field:</b>	<b>Do this:</b>
Value From	Select the following options to determine how values for a scoring parameters are translated:  % Max Value – If selected, then the calculated values within the range definition receives a value based on a percentage of the Max Value of the scoring parameter.  % Param – If selected, then the calculated values within the range definition receives a value based on a percentage of the calculated value of the scoring parameter.  Value – If selected, then the calculated values with in the range definition receives a specific value.
Percent / Value	Specify the percent or value to be used in the translation of the calculated value of the scoring parameter.
Enabled	Check this box to consider this range definition while translating values for this scoring parameter.

6. Perform any of the [Basic Actions](#) mentioned in Navigation chapter.

### **Grades**

The Grades sub screen allows you to define how the system translates the scoring model scores into your organization's grade. The system uses these grades in the auto-decisioning process. Each grade has a specific status/sub status that informs the system what to do with the application of a particular grade as it continues through the origination cycle.

---

#### **Note**

Each scoring model should have grade definitions defined that encompass all of the values that might result.

---

1. Click **Setup > Setup > Administration > User > Products > Scoring Models > Line > Credit Score Models > Grades**.
2. In the Grade Definition section, perform any of the [Basic Operations](#) mentioned in Navigation chapter.

A brief description of the fields is given below:

<b>Field:</b>	<b>Do this:</b>
Score	Specify the score the application receives.
Credit Grade	Select the grade to assign to an application, from the drop-down list.
Application Status	Select the status to assign to applications with a score starting with the value of this grade definition, from the drop-down list.

Field:	Do this:
Sub Status	<p>Select the sub status to assign to applications with a score starting with the value of this grade definition, from the drop-down list.</p> <p>Credit scoring allows you to select the following status/sub status pairs:</p> <p>APPROVED - AUTO APPROVED</p> <p>REJECTED - AUTO REJECTED</p> <p>NEW - REVIEW REQUIRED</p> <p>NEW - RECOMMEND APPROVAL</p> <p>NEW - RECOMMEND REJECTION.</p>
Enabled	<p>Check this box to indicate that this grade definition will be considered when grading an application using this scoring model.</p>

3. Perform any of the [Basic Actions](#) mentioned in Navigation chapter.

## 4.5.2 Behavioral Score Models

You can either define new Behavioral Score Model details or specify a new name in the **New Behavioral Model** field and click **Create Copy** to create a copy of selected score model with details.

1. Click **Setup > Setup > Administration > User > Products > Scoring Models > Line > Behavioral Score Models**.
2. In the Score Models section, perform any of the [Basic Operations](#) mentioned in Navigation chapter.

Below the table, there are sections for "Score Models", "Parameters", and "Range Definition". The "Score Models" section includes a "New Behavioral Model" button and a "Create Copy" button. The "Parameters" section includes a "Max Value Enabled" button. The "Range Definition" section includes a "Percent / Value Enabled" button.

A brief description of the fields is given below:

<b>Field:</b>	<b>Do this:</b>
Model	Specify the code for the scoring model.
Description	Specify a description of the scoring model.
Start Dt	Specify the start date for the scoring model. You can even select the date from the adjoining Calendar icon.
End Dt	Specify the end date for the scoring model. You can even select the date from the adjoining Calendar icon.
Enabled	Check this box to enable the scoring model.
<b>Result section</b>	
Max Score	Specify the maximum score allowed. (This is normally the sum of the Max Value fields within the scoring parameters.)
<b>Selection Criteria section</b>	
Company	Select the company for the scoring model, from the drop-down list. This may be ALL or a specific company.
Branch	Select branch within the company for the scoring model, from the drop-down list. (This may be ALL or a specific branch. However, if you have selected 'ALL' in Company field, then you must select 'ALL' for this field).
Product	Select the product for the scoring model, from the drop-down list. This may be ALL or a specific product.
Currency	Select the currency for the scoring model, from the drop-down list. This may be ALL or a specific currency.
Bureau Score Reasons	Check this box if bureau score reason is applicable.
Auto Decision	Check this box if auto decision is applicable.

3. Perform any of the [Basic Actions](#) mentioned in Navigation chapter.
4. Click 'Create Copy' button on the Score Models screen to create copy of the selected record with details.

The Parameters section records the parameters used to determine the score calculated by the scoring model. You can define multiple parameters and adverse action reason associated with each parameter in a scoring model. Each scoring parameter can have maximum values set. The score range is based upon the information in the Range Definition section on the Parameters sub tab.

The system calculates a final score by adding the score for each parameter in the scoring model. A parameter weighted value is used to find the four adverse action reasons, if bureau reasons are not used.

---

**Note**

- A character parameter range definition should contain the exact value of the parameter.
  - Each scoring parameter should have range definitions defined that encompass all of the values that might result.
- 

5. In the Parameters section, perform any of the [Basic Operations](#) mentioned in Navigation chapter.

A brief description of the fields is given below:

Field:	Do this:
Parameter	Select the parameter from the field, from the drop-down list.
Max Value	Specify the maximum value allowed for the selected parameter.
Adverse Action Reason	Select the adverse action reason.
Weighted Value	Specify the weighted value.
Enabled	Check this box to enable the parameter.

6. Perform any of the [Basic Actions](#) mentioned in Navigation chapter.
7. The Range Definition section allows you to translate the calculated value for a scoring parameter into the value to be used, depending on the returned value of the parameter.
8. In the Range Definition section, perform any of the [Basic Operations](#) mentioned in Navigation chapter.

A brief description of the fields is given below:

Field:	Do this:
Value From	Specify the lowest calculated value to apply the specific translation. The ceiling of the range definition is based on the range definition with the next highest Value From or the Max Value of the scoring parameter (whichever is less).
Value From	Select the following options to determine how values for a scoring parameters are translated:  % Max Value – If selected, then the calculated values within the range definition receives a value based on a percentage of the Max Value of the scoring parameter.  % Param – If selected, then the calculated values within the range definition receives a value based on a percentage of the calculated value of the scoring parameter.  Value – If selected, then the calculated values with in the range definition receives a specific value.
Percent / Value	Specify the percent or value to be used in the translation of the calculated value of the scoring parameter.

Field:	Do this:
Enabled	Check this box to consider this range definition while translating values for this scoring parameter.

9. Perform any of the [Basic Actions](#) mentioned in Navigation chapter.

## 4.6 Fees

The Fee screen allows you to define fees that may be automatically assessed by the system. The Fee Definition section records fees not defined within the Contract screen's Fees sub screen.

The following fee types are currently supported for automatic assessment:

- Late charge
- NSF
- Extension
- Advance
- Over Credit Limit
- Membership
- Prepayment penalty
- Phone Pay
- Payoff Quote
- Periodic Maintenance
- Rental Fee
- ACH Fee
- Delay Fee
- Other Fee and Tax

Fees can be calculated as either a flat amount or a percentage of payment due based on fee type.

You can specify minimums and maximums for fee amounts in the Min Amt and Max Amt fields. Different fee rules can be setup at the company/branch level.

When Fees are assessed, the system determines the best match using all enabled fee definitions that meet the following criteria:

- Exactly match the fee type being assessed.
- Have an effective date that is greater than or equal to the start date.
- Have a Txn Amt From that is greater than or equal to the outstanding amount related to the fee assessment.
- Match either the value or ALL for all other criteria (Exact matches for each field are given a higher weight than matches to ALL.)

The returned rows are then given a descending rank based on the weighted values and the hierarchical position of the following criteria:

1. Company
2. Branch
3. Product

4. Application state
5. Transaction amount
6. Start date
7. End date
8. Currency

On the ranked rows, the first row is returned as the best match.

### Note

Certain fees, like late fees, can be set up at contract, as well as state level. In such cases, the contract fee, if present, is used first. Only if the contract fee is not present in the state fee used.

### To set up the Fee

1. On the Oracle Financial Services Lending and Leasing home screen, click **Setup > Setup > Administration > User > Products > Fees > Line**.
2. In the Fee Definition section, perform any of the [Basic Operations](#) mentioned in Navigation chapter.

Fee Rule	Fee Type	Start Dt	End Dt	Enabled	Calc Method	Threshold Amt	Min Amt	Max Amt	Percent	Company	Branch
CYCLE BASED COL...	CYCLE BASED COL...	01/01/2001	12/31/4000	Y	PERCENTAGE OF ...	4.00	5.00	999.00	5.0000	SG01	SGHQ
CYCLE BASED LAT...	CYCLE BASED LAT...	01/01/2001	12/31/4000	Y	PERCENTAGE OF ...	4.00	5.00	999.00	5.0000	SG01	SGHQ
PADV	FEE ADVANCE	11/05/1900	12/31/4000	Y	FLAT AMOUNT	0.00	10.00	10.00	0.0000		ALL
FEE LATE CHARGE 1	FEE LATE CHARGE	11/04/2000	12/31/4000	Y	FLAT AMOUNT	0.00	10.00	100.00	10.0000		ALL

A brief description of the fields is given below:

Field:	Do this:
Fee Rule	Specify the fee rule used to identify the particular fee definition.
Fee Type	Select the fee type from the drop-down list. The system computes these drop-down values from the TXN_TYPE_CD Lookup, with FEE as the sub type.
Start Dt	Specify the start date. You can even select the date from the adjoining Calendar icon.
End Dt	Specify the end date. You can even select the date from the adjoining Calendar icon.

<b>Field:</b>	<b>Do this:</b>
Enabled	Check this box to enable the fee.
Calc Method	Select one of the following method of calculating the fee, from the drop-down list.  If 'Flat Amount' is selected, then minimum fee will be charged.  If 'Percentage' is selected, then the amount charged will be based on percentage defined subject to minimum and maximum amount (i.e. 'Txn Amt From').
Threshold Amt	This field is enabled only if the Contract Fee type is either CYCLE BASED COLLECTION LATE FEE or CYCLE BASED LATE FEE.  Specify the threshold amount which is less than or equal to minimum fee amount to be assessed. Based on this amount, system calculates and posts the Cycle Based Collection Late Fee or Cycle Based Late Fee based on the account.  If calculated fee amount is less than threshold amount, fee is posted with transaction amount = 0.  If calculated fee amount is greater or equal to threshold amount, fee is posted based on existing min amt and max amt comparing logic.
Min Amt	Specify the minimum amount for the fee.
Max Amt	Specify the maximum amount for the fee. If you selected FLAT AMOUNT in the Calc Method field, then this field is not used and is normally populated as \$0.00.
Percent	Specify the percentage value of the outstanding transaction amount to be assessed as a fee. This amount will be adjusted to fall within the Min Amount and the Max Amount.
<b>Selection Criteria section</b>	
Company	Select the portfolio company from the drop-down list. This may be ALL or a specific company.
Branch	Select the portfolio branch from the drop-down list. This may be ALL or a specific branch. (This must be ALL, if you have selected 'ALL' in the Company field).
Channel	Select the channel from the drop-down list, This can be ALL or a specific channel.
Product	Select the product from the drop-down list. This may be ALL or a specific product. The available values come from a validated field based on the selected Billing Cycle setup and the Product setup.
State	Select the state for this fee, from the drop-down list. This may be ALL or a specific state.
Currency	Select the currency for this fee, from the drop-down list. This may be ALL or a specific currency.

Field:	Do this:
Txn Amt From	<p>Specify the transaction or balance amount. The fee is calculated using the specifications of this record only if the transaction amount is greater than the value specified in this field (and less than this field in another record for the same fee).</p> <p><b>IMPORTANT:</b></p> <p>When you select the fee to use, the system searches for a best match using the following attributes:</p> <ul style="list-style-type: none"> <li>1 Company</li> <li>2 Branch</li> <li>3 Product</li> <li>4 State</li> <li>5 Amount (Txn Amt From)</li> <li>6 Effective/start date (Start Dt)</li> </ul> <p>Hence, Oracle Financial Services Software recommends creating a version of each fee, where ALL is the value in the these fields.</p> <p>It is also recommended that you define a default printer for an Organization, Division and Department.</p>
Credit Limit From	Specify the minimum value of credit limit for the pricing.

3. Perform any of the [Basic Actions](#) mentioned in Navigation chapter.

## 4.7 Asset Billing Rate

In Asset Billing Rate screen you can setup the various parameters associated with 'Home' collateral which serves as the input for 'Asset Billing' batch job to process and post the dues on to respective accounts in the system.

The chapter consists of following sections:

- [Asset Billing Rate Definition](#)
- [Asset Billing Rate Details](#)
- [Asset billing Calculations](#)
- [Asset Billing Rate Setup - File upload](#)
- [Asset Billing Batch Job](#)

### 4.7.1 Asset Billing Rate Definition

In the Asset Billing Rate Definition tab you can create and maintain 'Timeshare' specific Home collateral and account details of an account which are used as a selection criteria.

## To set up Asset Billing Rate Definition

1. On the Oracle Financial Services Lending and Leasing home screen, click Setup > Setup > Administration > User > Products > Asset Billing Rate.

2. In the Asset Billing Rate Definition section, perform any of the [Basic Operations](#) mentioned in Navigation chapter. A brief description of fields are given below:

In this field:	Do this:
<b>Name</b>	Enter a unique name for Asset Billing Rate definition. This field is not editable after saving the record or during EDIT.
<b>Description</b>	Enter the description for Asset Billing Rate definition.
<b>Enabled</b>	Check this box to enable the record.
<b>Selection Criteria</b>	
<b>Company</b>	Select the portfolio company from the drop-down list. This list is populated based on Enabled Company definitions maintained in the system.
<b>Branch</b>	Select the portfolio branch from the drop-down list.
<b>Product</b>	Select the type of product associated with the collateral from the drop-down list.
<b>State</b>	Select the state to which the account operates from the drop-down list.
<b>Channel</b>	Select the channel from the drop-down list.
<b>Asset Type</b>	Select asset type from the drop-down list. The list is populated based on assets setup.
<b>Asset Sub Type</b>	Select the asset sub type from the drop-down list.
<b>Club Name</b>	Select the Club Name from the drop-down list.
<b>Phase Number</b>	Select the Phase Number from the drop-down list.
<b>Site of Inventory</b>	Select the Site of Inventory from the drop-down list.
<b>Building</b>	Select the Building from the drop-down list.

<b>In this field:</b>	<b>Do this:</b>
<b>Unit</b>	Select the Unit from the drop-down list.
<b>Week</b>	Select the Week from the drop-down list.
<b>Room/Unit Type</b>	Select the Room/Unit Type from the drop-down list.
<b>Usage Type</b>	Select the Usage Type from the drop-down list.
<b>Resort Identifier</b>	Select the Resort Identifier from the drop-down list.
<b>Min Points</b>	Specify the minimum points for the asset billing definition.
<b>Max Points</b>	Specify the maximum points for the asset billing definition.
<b>Association Id</b>	Select the Association Id from the drop-down list.
<b>Club Indicator</b>	Check this box to indicate Club Indicator.
<b>Plus Membership Type</b>	Check this box to indicate Plus Membership Type.
<b>PR Marking</b>	Check this box to indicate PR Marking.
<b>Signature Grand Father</b>	Check this box to indicate Signature Grand Father.
<p><b>Additional Attributes</b> - This section consists of additional 15 configurable fields as indicated below</p> <p>5 check boxes - Membership 1-5 Opt</p> <p>5 drop-down lists - Other Attribute 1-5</p> <p>5 Calendar fields - Other Attribute 5-10</p>	

3. Perform any of the [Basic Actions](#) mentioned in Navigation chapter.

#### 4.7.2 **Asset Billing Rate Details**

In the Asset Billing Details sub tab, you can define Transactions, their Calculation Method, and other parameters which are posted by Billing Batch Job.

Note that once a record is created in this section, the same is available in Read-Only mode and you can only Enable or Disable the record in Edit mode.

##### **To set up Asset Billing Rate Details**

1. On the Oracle Financial Services Lending and Leasing home screen, click Setup > Setup > Administration > User > Products > Asset Billing Rate.
2. In the Asset Billing Rate Details section, perform any of the [Basic Operations](#) mentioned in Navigation chapter. A brief description of fields are given below:

<b>In this field:</b>	<b>Do this:</b>
<b>Start Date</b>	Select the date of asset billing from adjoining calendar.

<b>In this field:</b>	<b>Do this:</b>
<b>Transaction</b>	Select the transaction from the drop-down list. This list is populated with transactions where the Transaction code = FOTH%.
<b>Calc Method</b>	Select one of the following calculation method from drop-down list. - Flat Amt - Rate - Flat Amt + Rate - Tiered Rate - Slab Formula  For more information on above calculation methods, refer to ' <a href="#">Asset billing Calculations</a> ' section.
<b>Flat Amt</b>	Specify the flat amount or fixed amount to be charged during asset billing calculation.  This field is available if the Calc Method is Flat Amt, Flat Amt + Rate, and Slab based Formula.
<b>Rate</b>	Specify the rate for asset billing calculation. This field is available if the Calc Method is Rate and Flat Amt + Rate.
<b>Frequency</b>	Select the frequency of asset billing calculation from the drop-down list. The list is populated based on frequency maintained in lookup code.
<b>% of Calc Amt</b>	Specify the percentage of amount for calculation. By default, this is set to 100.
<b>Base Points</b>	Specify the base points for asset billing calculation. By default this is set to 1 since a value is required system does not allow to enter '0'.  This field is available if the Calc Method is Rate, Flat Amt + Rate, Tiered Rate, and Slab Formula.
<b>Slab Points</b>	Specify the slab points for asset billing calculation. This field is available if the Calc Method is Slab Formula.
<b>% Increase</b>	Specify the percentage increase in each slab for asset billing calculation. This field is available if the Calc Method is Slab Formula.
<b>Min Amt</b>	Specify the base minimum amount to be configured for the resulted transaction amount.  If the resulted Transaction Calculation Amount is less than the Min Amt defined here, system posts the transaction with Min Amt.
<b>Max Amt</b>	Specify the maximum amount to be configured for the resulted transaction amount.

In this field:	Do this:
<b>Billing Year</b>	Specify the year in which the Rate is applicable. The Billing Year is stamped in billing amount transaction description only for FOTH% transactions.
<b>Enabled</b>	Check this box to enable the Asset Billing Rate.

3. Perform any of the [Basic Actions](#) mentioned in Navigation chapter.

#### 4.7.2.1 **Tiered Rate Details sub tab**

The Tiered Rate Details sub tab you can define 'points' specific tiers with different rates. This sub tab is enabled only if the transaction calculation method is selected as 'Tiered Rate' in Asset Billing Rate Details section. For calculation details, refer to '[Tiered Rate Calculation](#)' section.

##### **To set up Tiered Rate Details**

1. On the Oracle Financial Services Lending and Leasing home screen, click Setup > Setup > Administration > User > Products > Asset Billing Rate.
2. In the Tiered Rate Details section, perform any of the [Basic Operations](#) mentioned in Navigation chapter. A brief description of fields are given below:

In this field:	Do this:
<b>From Points</b>	Specify the points from where the respective rate is applicable.
<b>Rate</b>	Specify the rate for defined points range.
<b>Enabled</b>	Check this box to enable Tiered Rate detail

3. Perform any of the [Basic Actions](#) mentioned in Navigation chapter.

#### 4.7.3 **Asset billing Calculations**

This section explains the following calculation methods based on which the Asset Billing is processed in the system:

- Flat Amount Calculation
- Rate Calculation
- Flat Amt + Rate Calculation
- Tiered Rate Calculation
- Slab Formula Calculation

##### 4.7.3.1 **Flat Amount Calculation**

In 'Flat Amount' calculation, system calculates the Transaction Amount using below formula:

Frequency	Billing Cycle	Transaction Amount Calculation
Annual	Monthly	(Flat Amt/12)
Monthly	Annual	(Flat Amt*12)

Frequency	Billing Cycle	Transaction Amount Calculation
Annual	Quarterly	(Flat Amt/4)
Quarterly	Annual	(Flat Amt*4)
Annual	Semi Annual	(Flat Amt/2)
Semi Annual	Annual	(Flat Amt*2)
Annual	Annual	(Flat Amt /1)

Consider the above calculation as reference for other combinations of Rate Frequency and Billing cycle.

#### 4.7.3.2 **Rate Calculation**

In 'Rate' calculation, system calculates the Transaction Amount using below formula:

Frequency	Billing Cycle	Transaction Amount Calculation
Annual	Monthly	(Rate/12)*(Billing Points at collateral / Base Points)
Monthly	Annual	(Rate*12)*(Billing Points at collateral / Base Points)
Annual	Quarterly	(Rate/4)*(Billing Points at collateral / Base Points)
Quarterly	Annual	(Rate*4)*(Billing Points at collateral / Base Points)
Annual	Semi Annual	(Rate/2)*(Billing Points at collateral / Base Points)
Semi Annual	Annual	(Rate*2)*(Billing Points at collateral / Base Points)
Annual	Annual	(Rate/1)*(Billing Points at collateral / Base Points)

Consider the above calculation as reference for other combinations of Rate Frequency and Billing cycle.

#### 4.7.3.3 **Flat Amt + Rate Calculation**

In 'Flat Amt + Rate' calculation, system calculates the Transaction Amount using below formula.

**Transaction Amount = Flat Amt + Rate \* (Billing Points at Collateral/Base Points)**

---

**Note**

The Rate and Flat amount are adjusted based on Frequency and Billing Cycle.

---

#### 4.7.3.4 **Tiered Rate Calculation**

In 'Tiered Rate' calculation, system selects the 'Asset Billing Rate Details' using the Billing Points at Asset and other asset parameters and calculates the transaction amount by deriving the rate from Tiered Rate table.

### **Transaction Amount = (Tiered Rate) \* (Tiered Points / Base Points)**

For example, if an Asset has 1.5 million points and the range is maintained as - for first million points rate=0.66 with Base Points =1000 and for remaining points rate=0.60 with Base Points = 1000, the Transaction Amount = 1million \* (0.66/1000) + 0.5 million \* (0.6/1000) = 660 + 300 = 960.

Note the following:

- If the range for specific points are not maintained correctly, the same is considered as '0' rate and in-turn the Transaction Amount derived also becomes '0'.  
For example, if Billing Points are 8000 but if range maintained points is from 10000 with Rate = 0.55 and Base Points = 1, the transaction amount results as (0\*(8000/1) =0).
- Rate is adjusted based on Frequency and Billing Cycle as mention in 'Rate' Method.

#### **4.7.3.5 Slab Formula Calculation**

In 'Slab Formula' calculation, system calculates the Transaction Amount using below formula.

**Transaction Amount = [Flat Amt] + Ceil[ $\frac{\text{Billing Points} - \text{Base Points}}{\text{Slab Points}} * \frac{\% \text{Increase}}{100} * \text{Flat Amt}$ ]]**

The resultant amount will always be rounded-up.

For example,

$$\begin{aligned} \text{Transaction Amount} &= [491.32 + \{ \frac{(61000 - 5000)}{2500} * \{ \frac{30.4}{100} * 491.32 \} \}] \\ &= [491.32 + [\text{Round-up } \{22.4\} * \{149.36\}]] \\ &= [491.32 + 3435.28] \\ \text{Transaction Amount} &= 3926.6 \end{aligned}$$

---

#### **Note**

The Rate and Flat amount are adjusted based on Frequency and Billing Cycle.

---

#### **4.7.4 Asset Billing Rate Setup - File upload**

The data in Asset Billing Rate screen can also be created and updated from an external file through SET-IFP input file upload process. While doing so, ensure that the file format of Header and Details record are maintained in required order and the input file is placed in upload area.

During the scheduled batch job run, the asset billing batch job picks-up the data in input file and loads on to the system to create Asset Billing Rate setup records.

However, before processing the details, system performs the following validations:

- If Name of the record is unique and duplicate record is not being updated.
- For Tiered Rate, the details are added only if the Calc Method = Tiered Rate. If not, system displays an error indicating 'Tiered Rate Details are not required for <Calc Method>' and the record is added in bad file.
- For update to existing record details, only Enable/Disable option is supported. If there is a mismatch in the name of the record, batch job errors out with message 'Record not found' and the record is added in bad file.
- For new records, all the fields are mandatory and default values are applicable.

- Values provided in fields which are of lookup type are validated with lookup code. In case of mismatch, batch job errors out with message 'Lookup value not matching' and the record is added in bad file.
- Negative values is not added for number fields.
- Base Point's field does not contain negative, '0', or decimal values.

#### 4.7.5 **Asset Billing Batch Job**

The billing batch job TXNDDT\_BJ\_100\_01 (BILLING/DUE DATES PROCESSING) facilitates to process the asset billing dues on account for 'Home' collateral and posts the corresponding transactions.

Listed below is the sequence of processing steps:

1. Billing batch job picks-up the Vacation Ownership (VO) parameters from Servicing > Account > Collateral (Home) > Vacation Ownership tab.
  - The required accounts for Asset billing batch job processing is selected based on the type of account selected in 'Due Amt Account Type' field. I.e. in 'Vacation Ownership Details' section if the 'Billing' option is checked and the Due Amt Account Type is selected as Current or Linked or Master Account, then the billing batch job posts the transactions based on Asset Billing Rate setup in Current account or Linked Account of current Account or Master Account of current Account respectively.
  - In addition, system includes the asset billing points of Linked Account/Associated Account only if the status of those accounts are in any of the status defined in lookup code 'ACC\_STATUS\_BILLING\_CD' (ACCOUNT STATUS FOR ASSET BILLING CODES). Account statuses which are not maintained in the lookup code are excluded for asset billing calculation. However, If no statuses are maintained in the lookup, then system will consider all statuses for consolidation.
    - If billing flag is checked and Due Amt Account Type = Current Account, billing batch job posts the transactions based on Asset Billing Rate setup in 'Current' account.
    - If billing flag is checked and Due Amt Account Type = Linked Account, billing batch job post the transactions based on Asset Billing Rate setup in 'Linked Account of current Account'.
    - If billing flag is checked and Due Amt Account Type = Master Account, billing batch job post the transactions based on Asset Billing Rate setup in 'Master Account of current Account'.

Before the due calculation, batch job validates VO parameters with the following:

- If the selected Usage Type sub code is 'FULL', system considers Full points for rate derivation and 'Billing points' is considered for Transaction Amount calculation.
- If the selected Usage Type sub code is 'HALF', system considers 'Billing Points' for Transaction Amount calculation but rate is derived using full points.
- If the 'First Year Proration' check box is selected, then the rate is derived using full points and the Transaction Amount is calculated based on prorated points (not on full points).
- The prorated points are calculated based on Asset 'Usage Start Date'.
  - If the usage start date year is equal to first due year, then system prorates the points as indicated in example below:  
 If First Due Date = 01/01/2018, Usage Start Date = 01/10/2018,  
 Prorated Points = Billing Points \* (13-1)/12= Billing Points \*1  
 If First Due Date = 01/01/2018, Usage Start Date = 03/10/2018  
 Prorated Points = Billing Points \* (13-3)/12= Billing Points\*10/12

**Note:** Number '13' here is used as constant.

- If the usage start date year is before the due date year, system considers the full points for calculating the Transaction Amount and no proration is required here.
2. Batch job looks of best matching Asset Rate details and Asset Billing definition in Setup.
  3. Batch job checks for status (Y/N) of 'Multiple Billing Asset Rate' indicator at Account Details > Contract > Billing level to decide if multiple asset rates are applicable for one billing period or not.
    - If 'N', system picks the latest rate which is less than or equal to DUE DATE. In this case only one best match record is fetched to derive Transaction Amount and no multiple asset rates are applicable for one billing period.
    - If 'Y', system fetches multiple rates only when rate End Date (i.e. rate start date + rate frequency) ends with one or more cycle(s) before the next due date. This implies that current rate record does not cover the entire billing period.
    - However, if 'Multiple Billing Asset Rate' is set to Y but there is no 'Rate' available for Due period beyond the Rate End date, system applies the same rate that is picked for Due Period which is Less than or Equal to Due End Date.
  4. Batch job posts the matched transactions at account level based on calculation method. The following Asset Billing Rate Details are stamped on the transaction posted:
    - Asset Id (Assets)
    - Asset Rate Id (Asset Billing Rate Definition)
    - Asset Rate Details Id (Asset Billing Rate Details)
    - Rate Start Date (Asset Billing Rate Details)
    - Rate Frequency (Asset Billing Rate Details)
    - Calculation Method (Asset Billing Rate Details)
    - Rate (Asset Billing Rate Details)
    - In case of Tiered Rate, Effective Rate is stamped
    - Base Points (Asset Billing Rate Details)
    - Slab Points (Asset Billing Rate Details)
    - % Increase (Asset Billing Rate Details)
    - Billing Year (Asset Billing Rate Details)

On posting the transactions, following validations and outcome are handled:

- If the respective balance for transaction is missing, batch job fails with an error message indicating 'Account #: Transaction posting failed Balance not available' in Batch > Request Results block and does not process the account due amount calculation.
  - This can be rectified by posting 'Add balance to Account' non-monetary transaction. For more information, refer to Appendix - Non-Monetary transactions section in Servicing User Guides.
- If the transaction posting failed due to an issue in Access grid configuration or Product configuration at transaction codes, batch job displays error indicating 'Account #: Transaction posting failed <Reason>' and does not process the account due amount calculation.
- If the Resulted transaction amount is less than Min Amount defined, batch job considers the Min amount and posts the transaction.
- If the Resulted transaction amount is greater than Max Amount defined, batch job considers the Max amount and posts the transaction.

## 4.8 Checklists

A checklist is an optional set of steps to follow when completing a task in the system, such as the underwriting and funding processes.

Checklists can be used as guidelines to help ensure that the system users follow your business's standard operating procedures and enter all required data. Some checklists are optional, but others such as those related to application decisions or contract verification, may be required depending on the edit sets defined in your system. The Checklists screen allows you to specify the contents of the checklist.

You can define additional checklists for your organization. You can set up multiple checklists for a single type of checklist. These checklists can be differentiated by:

- Company
- Branch
- Product
- Account state

### To set up the Checklists

You can either define new Checklist Type Definition details or specify a new code in the **New Checklist** field and click **Create Copy** to create a copy of selected checklist type definition with details.

1. On the Oracle Financial Services Lending and Leasing home screen, click **Setup > Setup > Administration > User > Products > Checklists > Line**.
2. In the Checklist Type Definition section, perform any of the [Basic Operations](#) mentioned in Navigation chapter.

- Checklist Type Definition:** This section contains a table with the following data:

Checklist Code	Description	Checklist Type	Company	Branch	Channel
ONLNOE-CON-01	CONTRACT VERIFICATION CHECKLIST FOR LINE OF CREDIT	CONTRACT VERIFICATION CHECKLIST	ALL	ALL	ALL
ONLNOE-DEC-1	DECISION CHECKLIST FOR LINE OF CREDIT	DECISION VERIFICATION CHECKLIST	ALL	ALL	ALL
TEST_CHK_LINE_1	TEST_CHK_LINE_1	APPLICATION ENTRY VERIFICATION CHECKLIST	ALL	ALL	PHONE
TEST_CHK_LINE_2	TEST_CHK_LINE_2	APPLICATION ENTRY VERIFICATION CHECKLIST	ALL	ALL	ALL
- Checklist Type Definition:** This section contains fields for 'Checklist Code' (ONLNOE-CON-01), 'Description' (CONTRACT VERIFICATION CHECKLIST F), and 'Enabled' (checked). It also includes 'Selection Criteria' with dropdowns for Company (ALL), Branch (ALL), Channel (ALL), Product (ALL), State (ALL), and Currency (ALL).
- Checklist Action Definition - Regular:** This section shows a table with columns for 'Action Code' and 'Description', currently displaying 'No data to display.'

3. A brief description of the fields is given below:

Field:	Do this:
Checklist Code	Specify the checklist code that identifies checklist being defined.
Description	Specify the description for the checklist.
Checklist Type	Select the checklist type from the drop-down list, to define where the specific checklist will be available in the system.
Company	Select the portfolio company associated with the checklist from the drop-down list. This may be ALL or a specific company.
Branch	Select the portfolio branch associated with the checklist from the drop-down list. This may be ALL or a specific branch. This must be ALL if in the Company field you selected ALL).
Channel	Select the channel from the drop-down list, This can be ALL or a specific channel.
Product	Select the product associated with the checklist from the drop-down list. This may be ALL or a specific product. The available values come from a validated list based on the selected Billing Cycle setup and the Product setup.
State	Select the state associated with the checklist type from the drop-down list. This may be ALL or a specific state.  <b>IMPORTANT:</b> By selecting which edits type to use, the system searches for a best match using the following attributes:  1 Company 2 Branch 3 Product 4 State  Hence, Oracle Financial Services Software recommends creating one version of each checklist type where ALL is the value in these fields.
Currency	Select the currency associated with the checklist from the drop-down list. This may be ALL or a specific currency.
Enabled	Check this box to enable the checklist.

4. Perform any of the [Basic Actions](#) mentioned in Navigation chapter.

Checklist actions are steps (a set of one or more tasks) related to the checklist you are creating. They are loaded on the Checklist Action Definition section.

5. In the Checklist Action Definition - **Regular** section, perform any of the [Basic Operations](#) mentioned in Navigation chapter

A brief description of the fields is given below:

Field:	Do this:
Action Code	Specify the action code for the checklist.
Description	Specify the description for the action type.

Field:	Do this:
Sort	Specify the sort order to define the placement of the action type on the Checklist sub screen.
Enabled	Check this box to include this action in the checklist.

6. Perform any of the [Basic Actions](#) mentioned in Navigation chapter.
7. In the Checklist Action Definition - **Document** section, perform any of the [Basic Operations](#) mentioned in Navigation chapter.

A brief description of the fields is given below:

Field:	Do this:
Action Code	Specify the action code for the checklist.
Description	Specify the description for the action type.
Document Type	Select the document type from the drop-down list.
Document Sub Type	Select the document sub type from the drop-down list.
Document Mandatory	Check this box to indicate that the document is mandatory.
Sort	Specify the sort order to define the placement of the action type on the Checklist sub screen.
Enabled	Check this box to include this action in the checklist.

8. Perform any of the [Basic Actions](#) mentioned in Navigation chapter.

## 4.9 Statement Messages

The Messages screen allows you to set up messages that appear on account statements sent to customers. You can set up statement messages for different products. When the system generates a statement for an account, all statement messages matching the selection criteria are included in the statement file for that account.

The system inserts the message in the Text field into the statement file produced during the nightly batch job for the appropriate consumers.

A record of an account's statement history, including the messages included in the statement, appears on the Statement's screen on the Customer Service screen.

### To set up the Messages

1. On the Oracle Financial Services Lending and Leasing home screen, click **Setup > Setup > Administration > User > Products > Statement Messages > Line**.

- In the Statement Messages section, perform any of the [Basic Operations](#) mentioned in Navigation chapter.

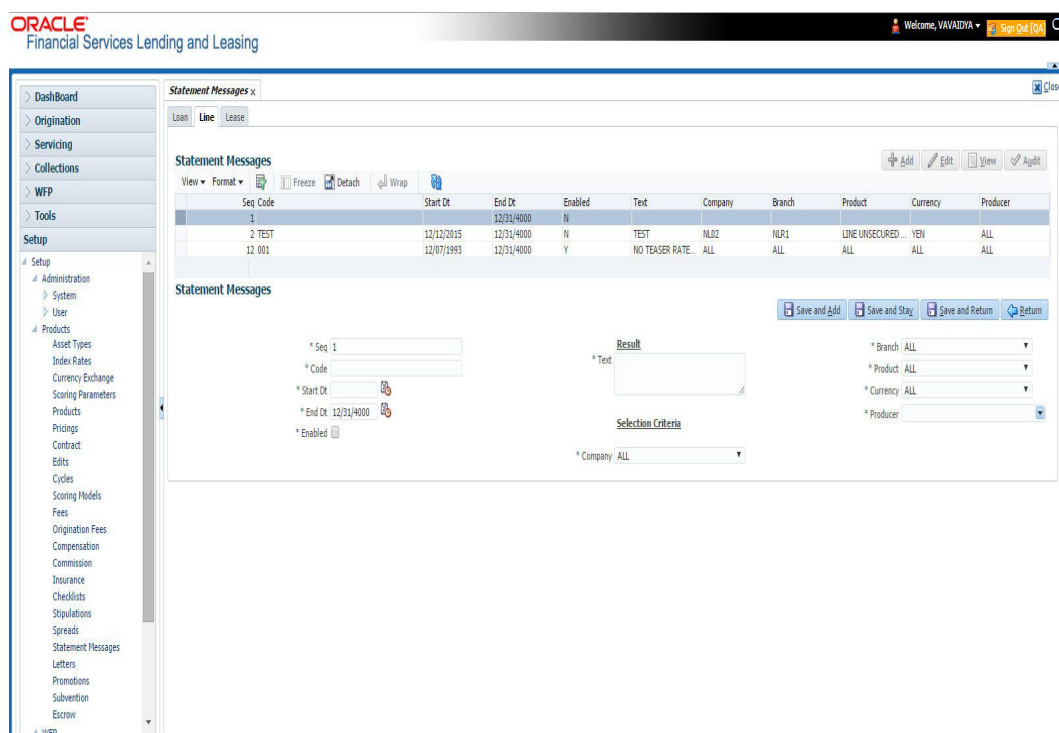

A brief description of the fields is given below:

Field:	Do this:
Seq	Specify the sort sequence of how the statement message should be printed.
Code	Specify the message code identifying the statement message.
Start Dt	Specify the first date the statement message is available. You can even select the date from the adjoining Calendar icon.
End Dt	Specify the last date the statement message is available. You can even select the date from the adjoining Calendar icon.
Enabled	Check this box to enable the message.
<b>Result section</b>	
Text	Specify the text of the statement message.
<b>Selection Criteria section</b>	
Company	Select the company for the statement message from the drop-down list. This may be ALL or a specific company.
Branch	Select the branch within the company for the statement message from the drop-down list. This may be ALL or a specific branch. This must be ALL if in the Company field you selected ALL.
Product	Select the product for which this statement message will be used from the drop-down list. This may be ALL or a specific product.

Field:	Do this:
Currency	Select the currency for the statement message from the drop-down list. This may be ALL or a specific currency.
Producer	<p>Select the producer for the statement message from the drop-down list. This may be ALL or a specific producer. The available values come from a validated field based on the Pro Group and Pro Type.</p> <p><b>IMPORTANT:</b> By selecting which message to use, the system searches for a best match using the following attributes:</p> <ol style="list-style-type: none"> <li>1. Company</li> <li>2. Branch</li> <li>3. Product</li> <li>4. Producer</li> <li>5. Currency</li> </ol> <p>Hence, Oracle Financial Services Software recommends creating one version of each edit type where ALL is the value in these fields.</p>

## 4.10 Letters

The Letters screen allows you to define letters that the system automatically generates when the application or the account for a products meets certain conditions, or “trigger events.” Each letter has its own trigger event. For example, you can configure the system to automatically send a welcome letter when an application becomes an account or send a collection letters when an account becomes delinquent.

The system supports the following types of letters:

Type of letter:	Definition:
ACCOUNT STATEMENT	Generated when account is to receive a billing statement (this time is defined in contract setup). Letter is sent to customer.
ADVERSE Action letter	Generated in nightly batch jobs for applications that were declined. This letter is sent to the consumer to indicate the reasons why the application was declined.
CONDITIONAL ADVERSE	Generated in nightly batch jobs for applications that were
ACTION LETTER	declined. This letter is sent to the consumer to indicate the reasons why the application was declined. This letter also indicates steps that the consumer may take to gain approval of the application.
COLLECTION LETTER 1	Generated when an account becomes delinquent. This is the first dunning letter sent to the customer.
COLLECTION LETTER 2	Generated when an account remains in delinquency for an extended period. This is the second dunning letter sent to the customer.
COLLECTION LETTER 3	Generated when an account remains in delinquency for an extended period, even after having received previous notices. This is the final dunning letter sent to the customer.

Type of letter:	Definition:
CONTRACT FUNDING fax/ email	Generated when an application is APPROVED: FUNDED or CONDITIONED: FUNDED. This letter is sent to the producer.
DECISION FAX/ EMAIL	Generated when an application is APPROVED, CONDITIONED, or REJECTED. This letter is sent to the consumer or producer, depending on whether the product is a direct or in-direct loan.
PAID IN FULL LETTER	Generated in nightly batch jobs when the account pays off. This letter is sent to the customer.
PAYOFF QUOTE LETTER	Generated when a payoff quote is created for an account. This letter is sent to the customer.
WELCOME LETTER	Generated when an application is APPROVED: FUNDED. This letter is sent to the consumer.  STATEMENT PAST MATURITY Generated when an accounts are matured but unpaid.  This letter is sent to the account holders as a reminder to make their payments.

When the system generates letters, it searches the Letters screen for letter definitions that meet the following criteria:

- Definition is enabled.
- Definition is an exact match of the letter code being generated.
- Definition is a match of either the application/account value or ALL for all other criteria.

Exact matches for each field are given a higher weight than matches to ALL.

The returned rows are then given a descending rank based on the weighted values and the hierarchical position of these fields:

1. Company
2. Branch
3. Product
4. State
5. Currency

On the ranked rows, the first row is returned as the best match.

#### To set up the Letters

1. On the Oracle Financial Services Lending and Leasing home screen, click **Setup > Setup > Administration > User > Products > Letters > Line**.

- In the Letter Definition section, perform any of the [Basic Operations](#) mentioned in Navigation chapter.

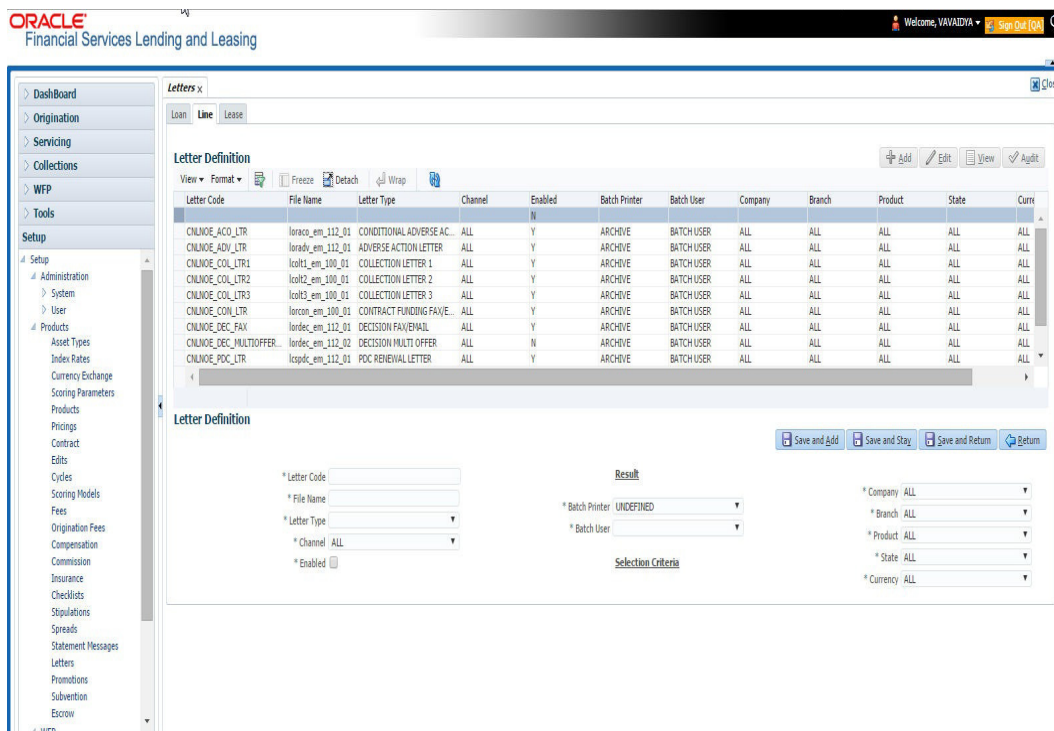

A brief description of the fields is given below:

Field:	Do this:
Letter Code	Specify the code for the letter.
File Name	Specify the file name of the Oracle report used to generate the letter. The file should be named <File Name>.rep on your server.
Letter Type	Select the type of letter you want to generate from the drop-down list.
Channel	Select the application source (channel) for the letter from the drop-down list. This may be ALL or a specific channel.
Enabled	Check this box to enable this letter definition.
<b>Result section</b>	
Batch Printer	Select the batch printer being used to generate the letter from the drop-down list.
Batch User	Select the user who will submit this letter from the drop-down list. This will normally be set to BATCH.
<b>Selection Criteria section</b>	
Company	Select the portfolio company for which this letter will be used from the drop-down list. This may be ALL or a specific company.
Branch	Select the portfolio branch for which this letter will be used from the drop-down list. This may be ALL or a specific branch. This must be ALL if in the Company field you selected ALL).

Field:	Do this:
Product	Select the product for which this letter will be used from the drop-down list. This may be ALL or a specific product.
State	Select the state for which this letter will be used from the drop-down list. This may be ALL or a specific state.
Currency	Select the currency for which this letter will be used from the drop-down list. This may be ALL or a specific currency.

3. Perform any of the [Basic Actions](#) mentioned in Navigation chapter.

---

# Appendix A: System Parameters

## A.1 Introduction

System defined parameters help in configuring system specific data, User-access, location of system files; reports related URLs and other administration controlled data. These are essential to be configured during installation and some of them by nature of application will have to be reviewed and maintained in a regular and periodic manner.

Following are the types of parameters are used in OFSLL system depending on the areas of the system that these would apply and impact:

- [System Parameters](#)
- [Organization Parameters](#)
- [Company Parameters](#)
- [Other Parameters](#)

---

### Note

All the above parameters can be controlled (enabled/disabled) only by System Administrators, and users with Admin/Super User privileges who would be involved in setting-up OFSLL system.

---

## A.2 System Parameters

System parameters apply to the entire system. They relate to the overall processing of the system like application server file locations, data purging configurations and so on. Table below details the list of system parameters with their description and pre-defined values.

Parameter	Description
ACA_DLQ_AMT_EXCLUDED	This parameter is used to exclude delinquency amount for account ACH
ACA_PAYMENT_AUTO_LOAD	This parameter is used to control posting directly from the ACH file that has been created for customer payments. Input parameter value is Boolean (Yes/No). If the parameter is set to 'Y', the system automatically creates payment batches for the payments in the ACH file and posts them on the day of payment.
ACA_PRENOTE_DAYS	This parameter is used to define the number of days the prenote should be initiated for customer ACH (Automated Clearing House) accounts. Input parameter value is numeric.
ACA_PRE_PROCESS_DAYS	This parameter is used to specify the number of days before draft day for Account ACH process. Input parameter value is numeric.
ACH_PAYEE_PRENOTE_DAYS	This parameter is used to define the number of days for prenote to occur for Producer or Vendor ACH accounts. Input parameter value is numeric

Parameter	Description
ADMIN_SERVER_URL	This parameter is used to define the admin server URL
ADR_DIRECTORY	This parameter is used to define the Oracle Directory Object Name for ADR file location
ADR_PROCESSED_DIRECTORY	This parameter is used to define the Oracle Directory Object Name for ADR file location
AGE_APPROVED_CONDITIONED_DAYS	This parameter is used to specify the number of days by which an application in 'Approved' or 'Conditioned' status is treated as Aged Application. Input parameter value is numeric with no upper limit.
AGE_CONTRACT_DAYS	This parameter is used to specify the number of days by which a contract is treated as Aged Contract. Input parameter value is numeric with no upper limit.
ASC_COL_SER_ENABLED_IND	This parameter is used as the Collection Servicing Enabled Indicator
CAC_DIRECTORY	This parameter is used to define the Oracle Directory Object Name for CAC file location
CAC_PROCESSED_DIRECTORY	This parameter is used to define the Oracle Directory Object Name for CAC file location
CHECK_PRINT_PREVIEW	Using this parameter we can allow preview of application in pdf form before printing. Input parameter value is Boolean (Yes/No).
CMN_AMOUNT_ROUND_FACTOR	This parameter is used to define the rounding factor for applicable fields (in this case calculated amounts). Input parameter value is 'ROUND AMOUNT TO 2 DECIMALS'. Currently system supports rounding factor 2 only.
CMN_AMOUNT_ROUND_METHOD	This parameter is used to define the amount round method during system set-up and would be applicable for all calculated amounts (calculated fees, payment etc.) across the application. Input values are ROUND, RAISE and CUTOFF: <b>ROUND:</b> Rounded to nearest number higher or lower <b>RAISE:</b> Rounded to the nearest higher number <b>CUTOFF:</b> Truncate the digits without rounding or raising
CMN_APP_ACC_TITLE_FN_LN	This parameter is used to set the Application or Account title in one of the formats – First/Last Name or Last/First Name. Input parameter value is Boolean (Yes/No). If Yes is chosen, title would be in the format – First/Last Name, else the other option.
CMN_APP_SERVER_HOME	This parameter is used to set the Application Server Home Directory. Input parameter value is user defined.
CMN_CURRENT_MODEL_YEAR	This parameter is used to default the Current Model Year.
CMN_DEBUG_LEVEL	This is the Common Debug Level

Parameter	Description
CMN_DEBUG_METHOD	This parameter allows to define the location to which generic debug logs (other than Alert/Warning and GRI) are to be written. If set to 'ADVANCE_QUEUE', system writes the logs in Logs table and if set to 'UTL_FILE', system generates the alert log file.
CMN_- FILE_PROCESS_TO_LOB	This parameter allows to define the location from where the incoming or outgoing files/documents are to be processed. If set to 'Y', system processes the data to/from LOB and if set to 'N', system processes the data to/from FILE.  The same is used by the batch jobs available in SET-IFP (input file processing) Batch Job Set.
CMN_GL_POST_DT	This parameter is used to specify the General Ledger Posting date. If scheduler is enabled, it automatically updates this to current system date. Else Admin User would need to set this date manually to ensure correct posting dates in GL.
CMN_HTTP_PROXY- Y_PORT	This parameter is enabled to specify the port to be used for outgoing HTTP connections. Input parameter value is user defined.
CMN_HTTP_PROXY_- SERVER	This parameter is enabled to specify the proxy server to be used for outgoing HTTP connections. Input parameter value is user defined. There exists an interdependency of this parameter with CMN_HTTP_PROXY_PORT mentioned above.
CMN_INT_360_ACCRU- AL_DAYS_MTHD	This parameter is used to specify the interest accrual method for 360 days, to be used by the System for all calculations with interest. Currently two methods are supported. Input parameter value is 'US' or 'EU' representing American and European method of interest accrual for 360 days.
CMN_TEST_TOOL_LOG- GING	This parameter is used to set testing tool logging parameter
CMN_SCHEMA_ID	This is used to specify the schema identifier for all users.
CMN_SCHEMA_NAME	This is used to specify the Oracle User Name for a specific schema. Input parameter value is user defined.
CMN_SCHEMA_PASS- WORD	This captures the password for Oracle, for the specific schema. Input parameter value is user defined. This parameter need not be enabled when in Oracle Network.
CMN_SERVER_HOME	This parameter captures the Server Home Directory. Input parameter value is user defined.
CMN_- SERVER_TEMP_DIR	This parameter is used to specify the temporary directory on the server along with the path. Input parameter value is user defined.

Parameter	Description
CMN_SER_ENVIRONMENT_FILE	This parameter captures the environment file (and its path) for running the Operating System commands from Job Service. Input parameter value is user defined.
CMN_WALLET_PASSWORD	This parameter is used to specify the common wallet password. Input parameter value is user defined.
CMN_WALLET_PATH	This parameter is used to specify the common wallet path for oracle database. Input parameter value is user defined.
CPP_NO_OF_PROMISES	This parameter is used to define the maximum number of promises/chances allowed for a customer who is delinquent and promises to pay. Input parameter value is numeric with no upper limit.
CPP_PROMISE_HELD_DAYS	This parameter is used to define the maximum number of days after the promises made by the customer to pay are broken to initiate further actions. Input parameter value is numeric with no upper limit.
CRD_CHS_BIN	This parameter holds the value of the credit card BIN (Bank Identification Number for Credit Cards), for CHASE interface. Input parameter value is user defined. (P.S: OFSLL supports CHASE interface for credit card payments processing)
CRD_CHS_CUR_CODE	This parameter is used to specify the currency code of the transacting currency for CHASE interface. Input parameter value is user defined.
CRD_CHS_DIR_PATH	This parameter is used to specify the directory path for CHASE payment interface for Credit Cards. Input parameter value is user defined.
CRD_CHS_IND_TYPE	This is used to specify the industry type for CHASE payment interface for Credit Cards. Input parameter value is user defined.
CRD_CHS_MERCHANT_ID	This captures the merchant ID number for CHASE payment interface for Credit Cards. Input parameter value is user defined.
CRD_CHS_REMOTE_HOST_NAME	This captures the remote host name for seeking approvals for CHASE payment interface. Input parameter value is user defined.
CRD_CHS_SEC_REMOTE_HOST_NAME	Similar to the previous parameter this captures the secondary remote host name of CHASE interface for seeking approvals for credit card payments. Input parameter value is user defined.
CRD_CHS_TIMEOUT	This parameter is used to define the timeout limit when polling the interface for processing credit card payments. Input parameter value is numeric.

Parameter	Description
CRD_CHS_USR_ID	This parameter captures the user id for CHASE interface which is required whenever the System needs to access/seek authorizations/process payments for credit cards etc. Input parameter value is user defined.
CRD_PTB_REMOTE_HOST_NAME	This is the Protobase Remote Host Name
CRD_PTB_REMOTE_HOST_PORT	This is the Protobase Remote Host Port
CRD_PTB_TIMEOUT	This is the Protobase Timeout Value
CRD_SOURCE_TYPE_CD	This is the Source Type Code
DDT_CREATE_DUE_DATE_HISTORY	This parameter must be enabled to create a due date history for any account. Due date history sub tab under Transaction history displays the delinquency history of an account in a tabular format detailing Due date, Due Amount, Last Payment date, Payment Amount, Balance Amount, Days past due and Payment received flag. The input parameter value for this parameter is Boolean (Yes/No).
DECISION_BUY_RATE_TOLERANCE	This parameter is used to define the variance in buy rate
EDF_DIALER_ACCT_TYPE	This parameter is used to set up the account number reference for the dialer file to pick-up records for Auto dialer interface. Input parameter value is account number.
FLL_BPEL_PROCESS	This parameter is set to use BPEL process in OFSLL. Input parameter value is Boolean (Yes/No).
ICA_INPUT_FILE_FORMAT	This parameter is used to define the input call activity file format
IFD_DIRECTORY	This parameter is used to define the Oracle directory object name for IFD file location
IFD_PROCESSED_DIRECTORY	This parameter is used to define the Oracle directory object name for IFD file location
INCOMING_LOB_PURGE_DAYS	This parameter is used to define the incoming process file table purge days
INPUT_DIRECTORY	This parameter is used to define the Oracle directory object name for INPUT file location
ITU_DIRECTORY	This parameter is used to define the Oracle directory object name for ITU file location
ITU_PROCESSED_DIRECTORY	This parameter is used to define the Oracle directory object name for ITU file location
IVR_DIRECTORY	This parameter is used to define the Oracle directory object name for IVR file location

Parameter	Description
IVR_PROCESSED_DIRECTORY	This parameter is used to define the Oracle directory object name for IVR file location
JSC_TIMEOUT	This parameter is used to set the polling interval for job scheduler. Input parameter value is numeric. To check whether it represents minutes/seconds.
JSV_ARCHIVE_SERVER_CONFIG	This parameter is used to set the configuration file for reports archive server. Input parameter value is user defined.
JSV_ARCHIVE_SERVER_URL	This parameter is used to specify the archive server url. Input parameter value is user defined.
JSV_BI_PASSWORD	This parameter is used to define the BI Publisher Password
JSV_BI_USER	This parameter is used to define the BI Publisher User ID
JSV_TEMPORARY_DIRECTORY	This parameter is used to define Oracle directory object name for Job Service Temp file location
JSV_BI_PASSWORD-JSV_REPORTS_RUNTIME	This parameter is to specify the reports runtime program. Input parameter value is user defined.
JSV_REPORTS_RUNTIME_CMDFILE	This parameter is used to specify the reports runtime command file. Input parameter value is user defined.
JSV_REPORTS_SERVER_CONFIG	This parameter is used to specify the configuration file for reports server. Input parameter value is user defined.
JSV_REPORTS_SERVER_URL	This is used to specify the URL for the reports server. Input parameter value is user defined.
JSV_REPORT_ARCHIVE_DIRECTORY	This is used to specify the path and directory of Reports archive, input parameter value being numeric.
JSV_SMTP_SERVER	This parameter specifies the SMTP server used by job service for sending email messages. Input parameter value is user defined.
JSV_TIMEOUT	This is to specify the polling interval for the job service during time out. Input parameter value is numeric. To check whether it represents minutes/seconds.
JSV_USE_BI_PUBLISHER	This parameter defines whether BI publisher should be used to process reports are not. Input parameter value is Boolean (Yes/No).
JSV_USE_REPORTS_SERVER	This parameter is used to specify whether reports server from job service should be used or not. Input parameter value is Boolean (Yes/No).
LBX_TXN_GROUPING_CNT	This parameter is used to specify the no. of records per batch for payment transactions and lock box batch records. Input parameter value is numeric.

Parameter	Description
LCO_COL_LET- TER1_GEN_DAYS	This parameter specifies the number of days post which first collection letter should be generated for accounts with dues unpaid. Input parameter value is numeric.
LCO_COL_LET- TER2_GEN_DAYS	This parameter specifies the number of days post which second collection letter should be generated for accounts with dues unpaid. Input parameter value is numeric.
LCO_COL_LET- TER3_GEN_DAYS	This parameter specifies the number of days post which third collection letter should be generated for accounts with dues unpaid. Input parameter value is numeric.
LIEN_RELEASE_DAYS	This parameter is used to define the Lien Release Days
LOCKBOX_DIRECTORY	This parameter is used to define the Oracle directory object name for Lockbox file location
LOCKBOX_PRO- CESSED_DIRECTORY	This parameter is used to define the Oracle directory object name for processed Lockbox file location
LOR_ADVERSE_AC- TION_GEN_DAYS	This parameter is used to specify the number of days after the third collection letter post which the adverse action letter is to be generated. Input parameter value is numeric.
LOG_LOB_PURGE_DAYS	This parameter is used to log files header table purge days
MAX_AGED_TXN_AU- THORIZE_DAYS	This parameter is used to specify the maximum number of days within which a transaction should be authorized. Input parameter value is numeric and represents the number of days.
MAX_VOID_TXN_AU- THORIZE_DAYS	This parameter is used to set the maximum days to authorize transaction
OCP_CUSTOMER_P- MT_SITE_ID	This parameter is used to set the customer payment extract file site id
OCP_IN- CLUDE_ACH_ACC	This parameter is used to set the customer payment extract including ach accounts
OUTGO- ING_LOB_PURGE_DAYS	This parameter is used to define the outgoing process file table purge days
OUTPUT_DIRECTORY	This parameter is used to define Oracle directory object name for OUTPUT file location
PAC_ARCHIVE_DAYS	This parameter is used to define number of days for periodic archiving of account. Input parameter value is numeric.
PAC_OARCHIVE_DAYS	This parameter is used to define the number of days for archiving accounts from 'O' tables i.e. old tables. Input parameter value is numeric
PAP_ARCHIVE_DAYS	This parameter is used to define the number of days for archiving applications on a periodic basis. Input parameter value is numeric.

<b>Parameter</b>	<b>Description</b>
PAP_OARCHIVE_DAYS	This parameter is used to define the number of days for archiving applications from 'O' tables. Input parameter value is numeric.
PCU_CHECK_REFUND_DAYS	This parameter is used to specify the maximum number of days within which an overpayment from the customer can be refunded. Input parameter value is numeric.
PDC_PRE_PROCESS_DAYS	This parameter value will define the number of days prior to the due day, regular account PDC process should be initiated. Input parameter value is numeric.
PENDING_PDC_DAYS	This parameter value will define the number of days before the initiation day for pending PDC accounts.
PGL_ARCHIVE_DAYS	This parameter defines the number of days, post which the transactions in GL would be archived. Input parameter value is numeric
PGL_OARCHIVE_DAYS	This parameter is used to define the number of days, post which the transactions in GL will be moved to the 'O' tables. Input parameter value is numeric.
PJR_PURGE_DAYS	This parameter is used to specify the days post which the job requests are to be purged. Input parameter value is numeric.
POD_PURGE_DAYS	This parameter is used to define the number of days after which the Output data file headers are to be purged. Input parameter value is numeric.
PPA_ARCHIVE_DAYS	This parameter is used to specify number of days after which pools and its transactions archiving is to be done to 'O' tables. Input parameter value is numeric.
PPA_OARCHIVE_DAYS	This parameter is used to specify number of days after which pools and its transactions archiving is to be done to 'OO' tables. Input parameter value is numeric
PPR_ARCHIVE_DAYS	This is used to specify the days for archival of producers details on a regular basis. Input parameter value is numeric.
PPR_OARCHIVE_DAYS	This is used to specify the days after which the producers details from 'O' tables need to be archived. Input parameter value is numeric.
PPX_ARCHIVE_DAYS	This is used to specify the days after which producer transactions are to be archived. Input parameter value is numeric.
PPX_OARCHIVE_DAYS	This is used to specify the days after which the producer transactions are to be moved from 'O' tables. Input parameter value is numeric.
PJR_COPY_PURGED_DATA	This parameter is used to copy data into purge tables

<b>Parameter</b>	<b>Description</b>
PST_ARCHIVE_DAYS	This parameter specifies the number of days for which the statements are to be archived. Input parameter value is numeric.
PST_OARCHIVE_DAYS	This parameter specifies the number of days for which the statements are to be archived in the 'O' tables. Input parameter value is numeric.
PTT_PURGE_DAYS	This is used to specify the number of days after which the PTT table is to be purged. Input parameter value is numeric.
PTX_ARCHIVE_DAYS	This parameter is used to specify the number of days the transactions are to be archived. Input parameter value is numeric.
PTX_OARCHIVE_DAYS	This parameter is used to specify the number of days after which the archived transactions from 'O' tables are to be moved. Input parameter value is numeric.
PUL_PURGE_DAYS	This parameter is used to specify the number of days post which the User login details are to be purged. Input parameter value is numeric.
PVA_ARCHIVE_DAYS	This parameter stores the number of days for archival of regular vendor assignments. Input parameter value is numeric.
PUP_ARCHIVE_DAYS	This parameter stores the number of days for archival of transaction upload. Input parameter value is numeric
PUP_OARCHIVE_DAYS	This parameter is used to specify the number of days after which the archived transactions from 'O' tables are to be moved. Input parameter value is numeric
PVA_OARCHIVE_DAYS	This parameter value specifies the number of days for archival of vendor assignments from 'O' tables to 'OO' tables. Input parameter value is numeric.
PVI_ARCHIVE_DAYS	This parameter is used to specify the number of days for which the regular vendor invoices are to be archived. Input parameter value is numeric.
PVI_OARCHIVE_DAYS	This parameter is used to specify the number of days post which the regular vendor invoices are to be moved from 'O' tables to 'OO' tables. Input parameter value is numeric.
RAC_LOAD_FREQUENCY	This parameter is used to specify Accounts RDH Load Frequency
RAP_LOAD_FREQUENCY	This parameter is used to specify Applications RDH Load Frequency
RAT_LOAD_FREQUENCY	This parameter is used to specify Asset Tracking RDH Load Frequency

<b>Parameter</b>	<b>Description</b>
RBK_LOAD_FREQUENCY	This parameter is used to specify Bankruptcy Details RDH Load Frequency
RCA_LOAD_FREQUENCY	This parameter is used to specify Call Activities RDH Load Frequency
RCH_LOAD_FREQUENCY	This parameter is used to specify Deficiency Details RDH Load Frequency
RCO_LOAD_FREQUENCY	This parameter is used to specify Contracts RDH Load Frequency
RFO_LOAD_FREQUENCY	This parameter is used to specify Repo-Foreclosure RDH Load Frequency
RPR_LOAD_FREQUENCY	This parameter is used to specify Producers Rdh Load Frequency
RST_LOAD_FREQUENCY	This parameter is used to specify Setup Data RDH Load Frequency
RTX_LOAD_FREQUENCY	This parameter is used to specify Txns RDH Load Frequency
SALESAGENT_MAIL_SEND_IND	This parameter is used to specify whether decision fax needs to be sent to sales agent (yes/no)
SCORING_PARAMETER_ALERT	This parameter is used to set the scoring parameter alert
SQL_DIRECTORY	This parameter is used to set the Oracle directory object name for SQL file location
TES_ANA_PRE_PROCESSES_CYCLES	This parameter is used to specify the pre-process cycles required for Escrow analysis. Input parameter value is numeric.
TES_DSB_ANALYSIS_PERCENT	This parameter is used to specify the percentage for escrow disbursements. Input parameter value is numeric.
TES_DSB_PRE_PROCESS_DAYS	This is used to specify the number of days for pre-process for escrow disbursements. Input parameter value is numeric.
TPE_AMORTIZE_ACCRUED_INT_ONLY	This parameter is used to specify that system has to amortize accrued interest at month end
TPE_APPLY_LTC_FROM_CURR_DUE_DT	This parameter is used for pyramid law fee method to apply late charge from current due date
TPE_ESC_ANALYSIS_DELQ_AMT	Parameter considers billed but uncollected amount for escrow analysis
TPE_EXCESS_PAYMENT_TO_MEMO	Excess payment on the account will be moved to memo payment.

Parameter	Description
TPE_EXCLUDE_ESC_LTC	This parameter defines whether escrow should be included or excluded while calculating late charge. Input parameter value is Boolean (Yes/No).
TPE_EXT_CY- CLES_BACKDATED	This parameter is used to define the maximum extension cycles allowed for back dating. Input parameter value is numeric with no upper limit
TPE_FUTURE_PAYOFF_- DAYS	The value specified in this parameter validates the 'Valid Up to Date' with 'Payoff quote' during monetary transactions posting.
TPE_GL_RE- FUND_HOLD_DAYS	This parameter is used to define the number of days the non-refunded amount can be held in GL. Input parameter value is numeric.
TPE_MAX_CY- CLES_BACKDATED	This parameter is used to define the maximum cycles that are allowed for back dating in OFSLL. Input parameter value is numeric.
TPE_MIN_1098_INT_AMT _PAID	This parameter is used to specify the lower limit or minimum interest amount paid for 1098 i.e. Mortgage Interest Statement. In the US, FIs need to report mortgage interest of \$600 or more received from individuals, during the course of their business. Input parameter value is 600, the minimum value above which reporting by FI is required in form 1098 for each mortgage account.
TPE_OLDEST_- DUE_DT_NEW_MTHD	This parameter is enabled to specify whether new method for calculation of oldest due date based on given data should be used or not. Input parameter value is Boolean (Yes/No).
TPE_PAID_TO_CLOSE_- DAYS	This parameter is used to specify the number of days allowed post which a paid account would be closed. Input parameter value is numeric.
TPE_PAYMENT_TO_- MULTI_ACCOUNTS	This parameter is enabled to allow one payment for dues in multiple accounts. Input parameter value is Boolean (Yes/No).
TPE_PAYOFF_VAL- ID_THRU_DAYS	This parameter is used to specify the number days the pay-off quote is valid by default. i.e. if the parameter is set as 7, the payoff quote is valid for 7 days and customer can pay the quoted amount as final closure amount within those days. Input parameter value is numeric.
TPE_PMT_POST_EOD	This parameter is used to allow payments when the batch process for End of Day is running. Input parameter value is Boolean (Yes/No). If this is set to 'Y', payments can be allowed during EOD.
TPE_SCHGOFF_DLQ_- DAYS	This parameter is used to define the number of delinquent days to treat an account for SCHGOFF (charge – off). Input parameter value is numeric. (To verify)

Parameter	Description
TPE_SCHGOFF_REVIEW_DAYS	This parameter is used to define the number of days allowed for review of SCHGOFF accounts. Input parameter value is numeric.
TPE_SCRA_DEFAULT_INTEREST_RATE	This parameter is used to define the default interest rate that is to be applied for customers who are in military duty. OFSLL will apply the lower of the prevailing interest rate or SCRA default interest rate specified through this parameter. Input parameter value is numeric (in this case 6, which is interest rate to be applied for SCRA accounts).
TPE_SHOW_BACKDATE_WARNING	This parameter is used to define whether a warning message is to be shown if monetary transaction is backdated
TPE_STMT_INC_ALL_TXNS	This parameter is enabled to define whether all transactions should be included in the statements or otherwise. Input parameter value is Boolean (Yes/No).
TPE_STOP_COMP_DELQ_DAYS	This parameter is used to stop computation when delq days > 60
TPE_TXN_POST_DEFAULT_GLDATE	This parameter is used to default GL date in date type parameters during txn posting (y/n)
TPE_VOID_TO_CLOSE_DAYS	This parameter is used to define the number of days allowed for closing Void accounts. Input parameter value is numeric.
UIX_DEFAULT_IMAGE_PATH	This parameter is used to define the default image directory maintained for the purpose of online attachment of document images to an application using documents maintenance section under Account documentation. Input parameter value is user defined.
UIX_DIRECT_LOAN_COMBO_ULN_UFN	This parameter when set to yes allows underwriting and funding to be carried on by a single responsibility for direct loans only. Input parameter value is Boolean (Yes/No).
UIX_INCOMING_FILE_PATH	This parameter is used to specify incoming file path of app server
UIX_LOCAL_COUNTRY_CD	Through this parameter we can set the local country where an FI has multiple branches across different geographies. Input parameter value is user defined.
UIX_LOCK_UNLOCK_AND_COPY	This parameter is used to enable the user interface lock / unlock and copy features. Input parameter value is Boolean (Yes/No).
UIX_MAX_ACC_SEARCH_ROWS	This parameter is used to specify the maximum number of account rows to be returned for search functionality. Input parameter value is numeric.
UIX_MAX_APP_SEARCH_ROWS	This parameter is used to specify the maximum number of application rows to be returned for search functionality. Input parameter value is numeric.

<b>Parameter</b>	<b>Description</b>
UIX_OUTGOING_FILE_PATH	This parameter is used to specify outgoing file path of app server
UIX_REPORTS_SERVER_CONFIG	This parameter can be used to specify the user interface reports server configuration file. This is not required for OFSLL.
UIX_REPORTS_SERVER_URL	This parameter sets the URL for Reports server. Input parameter value is user defined.
UIX_SHOW_LN_VARIABLE_RATE_TABS	This parameter can be used to show loan variable rate tabs. Input parameter value is Boolean (Yes/No). This is not required for OFSLL.
UIX_UTILITIES_SERVLET_URL	This parameter can be used to specify the User Interface utilities servlets URL. This is not required for OFSLL.
UPR_PRO_NBR_SYS_GENERATED	This parameter can be used to specify whether producer number should be system generated or seek input from user. Input parameter value is Boolean (Yes/No). Generally this is set to yes for system generation.
VEV_NADA_TOKEN_URL	This parameter is used to set the token URL for vehicle evaluation interface NADA. Input parameter value is user defined.
VEV_NADA_UPDATE_DAY	This parameter is used to specify the day of the month to update the vehicle evaluations every month. Input parameter value is numeric.
VEV_NADA_URL	This parameter is used to set the URL for vehicle evaluation interface NADA. Input parameter value is user defined.
VEV_NADA_USER_ID	This parameter is used to specify the User id for login to the NADA interface. Input parameter value is user defined.
VEV_NADA_USER_PASSWORD	This parameter is used to specify the password for login to the NADA interface. Input parameter value is user defined.
VEV_VALUATION_REGION	This parameter is used to define the default region for vehicle evaluation. Input parameter value is the region name, and is user defined.

Parameter	Description
VEV_VALUATION_ SOURCE_CD	<p>This parameter is used to specify the default vehicle evaluation source code. Input parameter value is user defined. A number of parameters are possible in OFSLL as below:</p> <ol style="list-style-type: none"> <li>1.Appraisal Company</li> <li>2.Broker</li> <li>3.BUC GUIDE</li> <li>4.DATA QUICK</li> <li>5.NAMS/SAMS SURVEY – USED</li> <li>6.REALTOR</li> <li>7.NADA INTERFACE USED CARS</li> <li>8.BLACKBOOK INTERFACE USED CARS</li> <li>9.KELLY INTERFACE</li> <li>10.NADA – NEW</li> <li>11.NADA – USED</li> <li>12.KELLY NEW BLUE BOOK</li> <li>13.KELLY USED BLUE BOOK</li> <li>14.INVOICE</li> <li>15.BLACK BOOK</li> <li>16.NADA INTERFACE COMMERCIAL TRUCKS</li> <li>17.COMPANY INVOICE</li> <li>18.GOLD BOOK</li> <li>19.GALVS</li> <li>20.OTHER</li> <li>21.ALG</li> </ol>
WFP_DIRECTORY	This parameter is used to specify the Oracle directory object name for WFP file location
WFP_MAX_CY- CLES_BACKDT	This parameter is used to specify the back dated cycles date for WFP.
WFP_PROCESSED_DI- RECTORY	This parameter is used to define oracle directory object name for wfp file location.
WFP_REVERSE_TX- N_IND	This parameter is enabled to define the WFP reversal indicator. Input parameter value is Boolean (Yes/No).
XAE_DEALUPD_MAX_AL- LOWED_DAYS	This parameter is used to define the max allowed days for Deal Update
XAE_DEALUPD_AL- LOWED_IND	This parameter is used to indicate whether deal update is allowed or not
OUTBOUND_CALL_Q	This parameter is used to generate reports (including emailing statements/letters) using Application Server instead of Database server.
ACA_PRE_PROCESS_ DAYS_FIRST	This parameter is used to configure the number of days before the debit day for ACH process in first time/ one-time case
IPR_PROCESSED_DI- RECTORY	This parameter is used to define the Oracle directory object name for processed IPR file location
IPR_DIRECTORY	This parameter is used to define the Oracle directory object name for IPR file location

Parameter	Description
UIX_PWD_MGMT_EXTERNAL_URL	This parameter is used to set external password management url, if applicable
UIX_PWD_MGMT_EXTERNAL	This parameter is used to define the parameter if password management is external. (SET Y IF PASSWORD MANAGEMENT IS EXTERNAL (Y/N)).
ICU_PROCESSED_DIRECTORY	This parameter is used to define the Oracle directory object name for processed ICU file location
ICU_DIRECTORY	This parameter is used to define the Oracle directory object name for ICU file location
UIX_BILL_CYCLE_ALLOWED_IND	This parameter is used to indicate whether Billing cycle is allowed at the application level
CMN_EOD_SLEEP_MINS	This parameter is used to set in minutes the EOD sleep time
CMN_CORE_BANK_TXN_CD	This parameter is used to set code for OFSLL and Core Banking integration
UIX_DIRECT_DISB_MANUAL_SELECT	This parameter will allow manual selection of disbursement mode for direct loans
ICC_DLQ_AMT_EXCLUDED	This parameter enabling will exclude delinquency amount for CASA account
CMN_CORE_BANK_IND	This parameter is used to set whether OFSLL can integrate with Core Banking.
BKRP_FILE_REC_LIMIT	This parameter is used to set the limit of total number of records allowed to be added in the 'Input Data File' shared from external interface.  <b>Note:</b> if the number of records exceeds the set limit, multiple 'Input Data Files' are to be created.
UVN_VEN_NBR_SYS_GENERATED	This parameter is used to validate if 'Vendor Number' has to be auto generated (if set to Y) or to be specified manually in the Vendor details screen.
METRO_WITHOUT_COLL_IND	This parameter indicates whether Metro II reporting is handled without OFSLL Collections module being used. If the parameter value is set as 'Y' i.e. collection module is not used, system updates the collateral status directly as part of 'REPO' call activity.  However when Collections module is being used, the Collateral status is tracked with the repossession details updated in 'Repo/Foreclosure' screen of Collections module.

Parameter	Description
METROII - FIRST_DELQ_DT_ADD - DAY	<p>This parameter is used to calculate the first delinquency date that needs to be reported in the Metro II reporting file.</p> <p>By default the parameter is 'disabled' indicating that the initial delinquency date calculated by the system is used for Metro II reporting. The same needs to be enabled to add the parametrized number of days to the system calculated first delinquency date for the Metro II reporting purpose.</p>
DAYS_TO_PULL_CR- B_REPORT	<p>This parameter is used to configure the number of days permitted to pull a Bureau report from the same company and for the same customer.</p>
XWS_ACS_RESP - MULTI_RECORD_IND	<p>This parameter is used to indicate if multiple records exist in the response file received for account search.</p> <p>Accordingly, when there are multiple records found and this parameter is enabled and set to 'No' (default), system displays an error message "Too Many Records Found. Please Refine Search by Adding One More Parameter"</p> <p>However, when this parameter is set to 'Yes', system only indicates that there are multiple records/rows in response file.</p>
GRI_DLQ_DAYS_AU- TO_STATUS_CHG	<p>This parameter is used to define the delinquency days which inturn is used to automatically update the status of a work order to 'PENDING ON HOLD' status.</p>
TPE_PMT_POSTING - CLS_ACCOUNT	<p>This parameter is used to define the payment posting criteria for Closed - Paid Off/ Charged-off accounts.</p> <p>Accordingly, OFSLL accepts payment posting on closed accounts only when the parameter is set to 'Y' and all the payments received through Payment Entry screen or 'Payment Upload' file are posted to a 'Suspense' account.</p>
TPE_BACKDT_P- MT_POSTING	<p>This parameter is used to define the payment posting criteria for backdated payments for the following type of account conditions:</p> <ul style="list-style-type: none"> <li>- Paid off</li> <li>- Charged-off</li> <li>- Account under activation</li> <li>- Account under conversion</li> <li>- Non-performing Account</li> <li>- PC2 SI (Pre-computed to Simple Interest) Reschedule</li> </ul> <p>Accordingly, OFSLL accepts backdated payment posting only when the parameter is set to 'Y' and all the payments received through Payment Entry screen or 'Payment Upload' file are posted to a 'Suspense' account.</p>

Parameter	Description
EXP_PA - SOFT_PULL_IND	This parameter when enabled allows 'Soft Pull' Credit Bureau request, specifically for Experian Premier Attribute Consumer Report without impacting the consumer FICO score.
PMT_BATCH_POSTING	This parameter (PAYMENT BATCH POSTING PREFERENCE) is used to define the status of payment transactions which are uploaded in bulk through a batch process.
POOL_ACTIVE_ACCOUNTS_ONLY	This parameter controls the type of accounts that can be added to a Securitization Pool and allows adding only 'Active' status accounts since the same is enabled (value set to 'Y') by default. To add accounts with other status such as Active, Paid Off, Charged Off, Void, Terminate. and so on, set the value of system parameter to 'N'.
AUTO_GEN_ACC_NBR_CONV	This parameter is used for conversion accounts to decide option of account number generation. If the value of parameter is set to 'Y' the account number is automatically generated in OFSLL during conversion and if the value is 'N', then external reference number (generated in third party system) itself is appended as the account number.
OUTBOUND_DL- R_TRACK_Q	<p>This parameter defines the settings for batch job 'SET_XPR' to either use MDB (Message Driven Bean) flow (if value set to 'Y') or existing work flow (if value set to 'N') to dump producer details maintained in the system into Dealer Track.</p> <p>MDB flow generates outbound JMS message though the configured MDB interface and can avoid current database outbound calls and session timeout.</p> <p>In the existing workflow, the database makes synchronous outbound calls to producer data dump web service, to dump the data and acknowledge the database with the status (success or failure).</p>
OUTBOUND_ROUTE- ONE_Q	<p>This parameter defines the settings for batch job 'SET_XPR' to either use MDB (Message Driven Bean) flow (if value set to 'Y') or existing work flow (if value set to 'N') to dump producer details maintained in the system into ROUTEONE.</p> <p>MDB flow generates outbound JMS message though the configured MDB interface and can avoid current database outbound calls and session timeout.</p> <p>In the existing workflow, the database makes synchronous outbound calls to producer data dump web service, to dump the data and acknowledge the database with the status (success or failure).</p>

Parameter	Description
GRI_WEBSERVICE_LOG_IND	<p>This parameter is used to decide on logging GRI (Generic Recovery Interface) communications. If enabled, system logs all the GRI related web service communications between OFSLL and external interfaced system.</p> <p>The recorded logs can be viewed in Dashboard &gt; System Monitor &gt; Database Server Log Files tab by selecting 'Interfaces' view option.</p>
PVE_ARCHIVE_DAYS	This parameter stores the number of days for archival of regular vendors. Input parameter value is numeric.
PVE_OARCHIVE_DAYS	This parameter is used to specify the number of days post which the regular vendors are to be moved from 'O' tables to 'OO' tables. Input parameter value is numeric.
LBX_DR_CR_VALIDATE_LOCKBOX_DR_CR_BATCH_TOTALS_IND	This parameter (VALIDATE LOCKBOX DR/CR BATCH TOTALS) is used to facilitate NACHA file validation. Based on the status of the parameter, system is either allowed to validate the file or process without validation.
PAP_PURGE_DAYS	This parameter allows to define the number of days after which the application data from archival folders are to be deleted permanently. Purging happens based on elapsed number of days i.e. if value is set to 60 days, only those records which are older by 60 days in archival folder are deleted.
PAC_PURGE_DAYS	This parameter allows to define the number of days after which the accounts data from archival folders are to be deleted permanently. Purging happens based on elapsed number of days i.e. if value is set to 60 days, only those records which are older by 60 days in archival folder are deleted.
CMN_SED_FILE_PROCESS_TO_LOB	This parameter allows to define the location from where the incoming or outgoing seed data is to be processed. If set to 'Y', system processes the data to/from LOB and if set to 'N', system processes the data to/from FILE.
CMN_EDF_FILE_PROCESS_TO_LOB	<p>This parameter allows to define the location from where the incoming or outgoing data from Dialer Interface is to be processed. If set to 'Y', system processes the data to/from LOB and if set to 'N', system processes the data to/from FILE.</p> <p>The same is used by the batch jobs EDFADR_BJ_100_01 and EDFIVR_BJ_100_01 which are available in SET-EDF Batch Job Set.</p>
CMN_FAX_FILE_PROCESS_TO_LOB	This parameter allows to define the location from where the incoming or outgoing Fax data is to be processed. If set to 'Y', system processes the data to/from LOB and if set to 'N', system processes the data to/from FILE.

Parameter	Description
CMN_RED_- FILE_PROCESS_TO_LOB	<p>This parameter allows to define the location from where the outgoing details of Data Masking Policy (i.e. Redaction policy output file) is to be processed. If set to 'Y', system processes the data from LOB and if set to 'N', system processes the data from FILE.</p> <p>The same is used by the batch job REDPRC_BJ_100_01 available in SET-RED Batch Job Set.</p>
CMN_WFP_- FILE_PROCESS_TO_LOB	<p>This parameter allows to define the location from where the incoming or outgoing WFP Unit details are to be processed. If set to 'Y', system processes the data to/from LOB and if set to 'N', system processes the data to/from FILE.</p> <p>The same is used by the batch job WUPPRC_BJ_132_01 available in SET-WFP Batch Job Set.</p>
CMN_AUD_- FILE_PROCESS_TO_LOB	<p>This parameter allows to define the location from where the outgoing Audit scripts are to be processed. If set to 'Y', system processes the data from LOB and if set to 'N', system processes the data from FILE.</p>
CMN_LBT_- FILE_PROCESS_TO_LOB	<p>This parameter allows to define the location from where the incoming or outgoing Lockbox files are to be processed. If set to 'Y', system processes the data to/from LOB and if set to 'N', system processes the data to/from FILE.</p> <p>The same is used by the batch jobs LBXPRC_BJ_100_01 and LBXSEP_BJ_100_01 available in SET-LBT Batch Job Set.</p>
CMN_ODD_- FILE_PROCESS_TO_LOB	<p>This parameter allows to define the location from where the outgoing ODD or Output Data Dump files are to be processed. If set to 'Y', system processes the data from LOB and if set to 'N', system processes the data from FILE.</p> <p>The same is used by the batch job ODDPRC_BJ_000_01 available in SET-ODD3 Batch Job Set.</p>
CMN_ALERT_DE- BUG_METHOD	<p>This parameter allows to define the location to which Alert and Warning logs are to be written. If set to 'ADVANCE_QUEUE', system writes the logs in Logs table and if set to 'UTL_FILE', system generates the alert log file.</p>
CMN_GRI_WS_DE- BUG_METHOD	<p>This parameter allows to define the location to which GRI (Generic Recovery Interface) web service logs are to be written. If set to 'ADVANCE_QUEUE', system writes the logs in Logs table and if set to 'UTL_FILE', system generates the log file.</p>

Parameter	Description
UIX_CUSTOM- ER_BASED_PMT_IND	<p>If this parameter is set to 'Y' and is 'Enabled', system accepts posting direct payment to an account and also accepts customer based payments to all linked accounts.</p> <p>To facilitate customer based payments, 'Customer/Business #' and 'Payment Hierarchy' fields along with 'Populate Accounts' button are enabled in 'Payment Entry' screen to specify required values.</p>
PMT_HIERARCHY_CODE	<p>In this parameter, you can specify a payment hierarchy which is populated by default in Customer Details and Business Details (if applicable) screen after account activation.</p> <p>However, the specified value is selected by default only if there is a matching hierarchy definition enabled record maintained in Setup &gt; Administration &gt; User &gt; Payment Hierarchy screen. Else, 'Equal Amount' value is selected which in-turn adjusts the payment equally to all customer/business linked accounts.</p> <p><b>Note:</b> System does not consider this parameter value while 'creating account using existing customer/business details' since the default selection is done during the creation of existing customer / business account.</p>
EVI_MAX_RE- TRY_COUNT	<p>This parameter records and controls the maximum attempts to re-trigger FAILED Webhook requests which cannot exceed more than 5 times. However, this parameter can be modified if the maximum re-trigger attempts is to be less than 5 times.</p>
UIX_CUSTOM_LA- BEL_ENABLED_IND	<p>This parameter indicates if the field label customizations are allowed i.e. ability to change label and provide access to fields in Label Configuration and Security User Access Definition Details screens.</p> <p>If set to 'Y', system refers data from database</p> <p>If set to 'N', system refers data from XLIB file.</p>
UIX_MASTER_AC- C_BASED_PMT_IND	<p>If this parameter is set to 'Y' and is 'Enabled', system accepts posting direct payment to a master account and also accepts master account based payments to all linked accounts.</p> <p>To facilitate master account based payments, 'Master Account #' field is enabled in 'Payment Entry' screen.</p>
TPE_PMT_RE- FUND_CURRENCY_S- RC_CD	<p>This parameter indicates the currency in which payment refund has to be processed in the system as either 'Payment Currency' or 'Account Currency'. The same is considered during payment refund operation in Payment Maintenance screen.</p>

Parameter	Description
AUTO_GEN_ACTIVE_TX- N_CONV	This parameter if enabled, auto posts a dummy ACTIVE transaction on all 'migrated accounts' during the schedule batch job run. This in-turn allows to post RESCISSION / VOID transaction specifically for migrated accounts by selecting the dummy transaction from Customer Service > Maintenance screen or Transaction History transactions tab,  For more information, refer 'Voiding an Account' section Servicing user guides.
FLL_CMN_JET_JWT_EN- ABLED_IND  (JET JWT TOKEN ENA- BLE INDICATOR)	This parameter if set to 'Y', enables the 'Account Dash- board' screen in Servicing LHS menu. This screen is based on Oracle JET framework and facilitates to view Account summary details maintained in the system. For information on screen functionality, refer to Servicing User Manuals and for details on deployment and configuration, refer to Installation Manuals.
FLL_CMN_JET_JWT_TO- KEN_URL  (JET JWT TOKEN GENER- ATION URL)	Define the value of the O-JET URL (app-shell application URL) in the format https://<hostname>:<port no>/ofsll-app-shell/<token>
FLL_SER_JET_AC- C_CREATE_URL  (JET SIMPLE ACCOUNT CREATE URL)	Define the value of the O-JET URL (app-shell application URL) in the format https://<hostname>:<port no>/ofsll-app-shell?root=accountonboarding
FLL_SER_JET_ACC_- DASHBOARD_URL  (JET ACCOUNT DASH- BOARD URL)	Define the value of the O-JET URL (app-shell application URL) in the format https://<hostname>:<port no>/ofsll-app-shell?root=accountdetailsdashboard
FLL_SET_JET_INTELLI- GENTSEG_URL  (JET INTELLIGENT SEG- MENTATION URL)	Define the value of the O-JET URL (app-shell application URL) in the format https://<hostname>:<port no>/ofsll-app-shell?root=queuecreation

### A.3 Organization Parameters

Organization parameters control the functions related to User login, password expirations, responsibilities and accessibility limits in the OFSLL system. Individual parameters can be created with different values for uniquely defined organizations, divisions, and responsibility combinations.

There are three more dimensions other than parameter name, description and enabling (similar to system parameters) as indicated below:

1. Organization
2. Division
3. Responsibility

These dimensions help to define the applicability of the responsibility for specific User in an Organization across selected Divisions/departments.

When determining which parameter to use, OFSLL system selects the best match based on a hierarchical sort by the Organization, Division, and Responsibility fields, with values of 'ALL' being a lower order match than an exact match.

While the system allows for Organization parameters to be defined at all three hierarchical levels (organization, division, and responsibility), not all will be applicable to each parameter.

Parameter	Description
MAX_PASSWORD_HISTORY_CHECK	This is used to set limit for number of times a password has been repeated during password change. This can be set for specific branches of the Organization, Divisions and Users based on responsibilities. Numeric value to be input to specify the limit.
UCS_GROUP_FOLLOWUP_DAYS	This parameter is used to set up the number of days range for Group follow-up field in customer service screen which displays the set of accounts that share same account condition as the selected account and bear the same customer ID. The pre-requisite for this is Group Follow-up indicator should be enabled in queue setup. Input value is numeric.
UCS_REVIEW_QUEUE_ALLOWED	This is used to specify whether review can be done by the specific responsibility (user group) without entering details in call activities/activities. Parameter value to be input is Boolean (Yes/No).
UIX_APP_VIEW_ALL_APPS	The system uses this parameter to determine which users have the ability to view all applications. The system selects the best match based on a hierarchical sort by Organization, Division and Responsibility fields, with values of 'ALL' being a lower order match than an exact match. Input parameter value is Boolean (Yes/No).
UIX_HIDE_RESTRICTED_DATA	This is used to hide sensitive data relating to the Contract / Applicant to a specific group/responsibility etc. Suppose there is a need to hide data relating to SSN, Bank account details etc. to a specific user responsibility who will not need such data, this parameter can be enabled with input value Boolean (Yes/No). If this parameter is set to 'Y', the details appear in a masked format (for e.g. SSN – XXX-XX-456)
UIX SMTP_SERVER	This parameter is used to set up the email server for user interface. The input value would be 'SETME' and check the 'Enable' flag.

Parameter	Description
UIX_VIEW_SECURED_ACCOUNTS	<p>This is used to specify whether an account can be viewed by a specific responsibility (users). Parameter value is Boolean (Yes/No) and when flagged as Yes, such accounts would be viewable only by users defined in the Organization, Division hierarchy with the specified responsibilities. For example, all employee accounts may not be viewable by all users and should be made available only to the HR department with specific responsibility levels.</p> <p><b>Note:</b> While creating application, selecting appropriate applicant's classification would be essential for this parameter to be effective.</p>
UIX_VIEW_SECURED_APPLICATION	<p>This is used to specify whether an application can be viewed by a specific responsibility (users). Parameter value is Boolean (Yes/No) and when flagged as Yes, such applications would be viewable only by users defined in the Organization, Division hierarchy with the specified responsibilities. For example, all employee accounts may not be viewable by all users and should be made available only to the HR department with specific responsibility levels.</p> <p><b>Note:</b> While creating application, selecting appropriate applicant's classification would be essential for this parameter to be effective.</p>
ULG_DAY_END	<p>This is used to specify the upper limit time in day for a user to be able to work in the System. Parameter value is numeric and range is 1-24, else system will throw error.</p>
ULG_DAY_START	<p>This is used to specify the lower limit time in day for a user to be able to work in the System. Parameter value is numeric and range is 0-24, else system will throw error</p>
ULG_FAILED_LOGIN_TRIALS_MAX	<p>This parameter is used to specify the maximum number of login trials allowed before disabling the User ID due to security reasons. Input parameter value is numeric with upper limit of 99999999999.</p>
ULG_INACTIVITY_DAYS_MAX	<p>This parameter is used to specify the maximum number of days the User ID can be without utilization before disabling the User ID due to security reasons. Within the specified number of days the User Id must be utilized for sign in at least once. Input parameter value is numeric with upper limit of 99999999999.</p>
ULG_PWD_CASE_SENSITIVE_REQ	<p>This is used to allow all passwords to be case sensitive or otherwise. Input parameter value is Boolean (Yes/No). When this parameter is set as 'NO', password would be stored in Upper case. If this parameter is set to N. then the ULG_PWD_LOWER_CHAR_REQ parameter should also be set to N.</p>

Parameter	Description
ULG_PWD_CHANGE_ - DAYS_ACTUAL	This is used to set the maximum number of days after which system will force a password change, in cases where the User has not changed the password. Input parameter value is numeric with upper limit of 999999999999.
ULG_PWD_CHANGE_ - DAYS_PROMPT	This is used to set the maximum number of days after which system will prompt the User for password change, in cases where password has not been changed within the set period. Input parameter value is numeric.
ULG_PWD_LENGTH_MIN	This is used to set the minimum length of password string that is required. If this criterion is not met, system would throw an alert specifying minimum character length required to be input.
ULG_PWD_LOW- ER_CHAR_REQ	This is used to allow at least one lower case character in password strings. Input value is Boolean (Yes/No). Setting this as 'NO' would mean passwords would be allowed in uppercase only.
ULG_PWD_NBR_REQ	This parameter allows setting password with at least one numeric character. Input value is Boolean (Yes/No) and setting this as 'YES' would require passwords to have at least one numeric character.
ULG_PWD_SPE- CIAL_CHAR_REQ	This parameter is used to allow special characters like '\$', '#', '@', in passwords. Input value is Boolean (Yes/No) and setting this as 'YES' would require passwords to have at least one special character.
ULG_PWD_UP- PER_CHAR_REQ	This is used to allow at least one upper case character in password strings. Input value is Boolean (Yes/No). Setting this as 'NO' would mean passwords would be allowed in lowercase only.
ULG_WEEK_END	This parameter enables to set the last day of the week when a user can have access to the system. Input parameter value is numeric ranging from 1 to 7. This is useful in business requirements where the Organization does not need a specific set of responsibilities (users) to not access the system on a weekend / week-off day etc.
ULG_WEEK_START	This parameter is used to set the start day of the week when a user is allowed to access the system. Input parameter value is numeric.

Parameter	Description
CRB_ERROR_VALIDATION_IND	<p>This parameter is used to validate the Credit Bureau report generation request depending on the number of days permitted to pull a Bureau report from the same company and for the same customer and report as either warning/error.</p> <p>When the number of days is less than or equal to the permitted days (as defined in parameter DAYS_TO_PULL_CRB_REPORT), system displays an 'Error' message stating 'Bureau Report exists for the same Customer from the same Bureau for Account# XYZ' along with list of account number(s) and/or application number(s). If not, a 'Warning' message is display and request is accepted for processing.</p> <p><b>Note:</b> Both 'CRB_ERROR_VALIDATION_IND' and 'DAYS_TO_PULL_CRB_REPORT' are to be enabled for Credit Bureau report processing.</p>
OCP_CUST_PMT_PREF	<p>This parameter MASTER ACCOUNT ROLLUP FOR PMT EXTRACT FILE is used to decide the basis of dues consolidation at master account level based on the parameter values selected. For more information, refer to 'Outbound Customer Extracts To Payment Agencies Batch' section.</p>

## A.4 Company Parameters

Company parameters control the processes associated with functions that vary for different companies and branches. These parameters address credit scoring, credit bureau interfaces, fax services, and fax generation.

Individual parameters may be set up with different values for uniquely defined company and branch combinations (i.e. these can be defined to the level of branches in each company or a group of companies in terms of applicability).

Parameter	Description
AUD_ADV_REASON_MODEL	<p>This parameter is used to set-up default adverse action reasons for scoring models during set-up in the Parameters sub page. Whenever the flag 'Bureau Score Reasons' is unchecked during credit bureau scoring model set-up, then automatically rejected applications scored using this scoring model picks up the Adverse Action Reasons from the Parameters sub page.</p>
AUD_SCORING_METHOD	<p>This parameter is used to set when/where the application scoring method has to be applied within the company. So when the parameter value is chosen as 'primary applicant only', the system will perform the application scoring for the primary applicant only and according to other applicable parameters specified. Other parameter input values are Minimum Score, Maximum Score, Minimum Tier (Grade), Maximum Tier (Grade).</p>

Parameter	Description
AUD_SCORING_- METHOD_IN_BUREAU	This parameter is used to define what value to be picked up for application scoring from the scores returned from the various bureaus. The input parameter values are Maximum Score and Minimum Score. If Maximum score is set-up in company parameters, then for all applications where a bureau report is pulled, the system will pick-up the Maximum score from the different bureaus.
CBU_DATA_SET_SIZE	Parameter to define the metro 2 file data selection criteria, option values are monthly, Daily, weekly, semi monthly.
CBU_FILE_FORMAT	Metro 2 file format definition, user need to select from the parameter value drop down.
CMN_ASE_VALIDATE_- MAKE_MODEL	This parameter is set up to specify to the system whether it needs to validate the asset make and model at the time of data entry. In parameter value is Boolean (Yes/No).
CMN_CMB_DE- FAULT_PRINTER	This is used to define the default printer for printing. The input parameter value is the printer name. There is no LOV for this field. If no default printer is defined and the parameter enabled, the system would display 'Undefined'.
CMN_WEEKLY_NONBUSI- NESS_DAYS	This parameter is used to set-up the weekly holidays at the company level. The input parameter value is character string; if no details specified and parameter is enabled, system would display 'UNDEFINED'.
COR_STORAGE_DIREC- TORY	This parameter is used to specify the path/location for Oracle directory object template for correspondence documents. Input parameter value is 'SETME'; if none is specified and parameter enabled, 'UNDEFINED'.
DBR_- JOINT_INC_DEBT_WITH_ 2NDRY	This parameter defines whether system should consider income and debt details of the Spouse and Secondary Applicant along with that Primary Applicant. Input parameter value is Boolean (Yes/No).
DBR_- JOINT_INC_DEBT_WITH_ SPOUSE	This parameter is used to define whether system should consider the income and debt details of Spouse alone along with that of Primary applicant details. Input parameter value is Boolean (Yes/No).
DDP_CRB_EXPIRATION_- DAYS	This parameter is used to define the credit bureau report expiration days. So if this is set as 30, system will use all available credit bureau reports pulled which are not older than 30 days from current day, during de-dupe. Input value is numeric with no upper limit.
DDP_DE- DUP_DEBT_WITH_2NDRY	This parameter defines whether the system should de-dupe credit bureau liabilities for Spouse and Secondary Applicants, in addition to de-duping Primary applicant's liabilities. Input parameter value is Boolean (Yes/No).

Parameter	Description
DDP_DE-DUP_DEBT_WITH_SPOUSE	This parameter defines whether the system should dedupe credit bureau liabilities for Spouse, in addition to deduping Primary applicant's liabilities. Input parameter value is Boolean (Yes/No).
DOT_STORAGE_DIRECTORY	This parameter is used to define the location/path of the Oracle Directory Object name for Account Document Loading. Input parameter value is 'SETME'.
ECB_EDIT_FAIL_ANY_APL	This parameter is used to set the credit bureau edit to fail in case the bureau report for any of the applicant fails. Input parameter value is Boolean (Yes/No). So if this parameter is set to 'YES', the edit will fail even if one of the applicant's bureau score fails to qualify.
ECB_USE_APL_CURRENT_SCORE_CRH	This parameter is used to define whether the system should run the credit bureau edits only on the current scored applicant bureau. Input parameter value is Boolean (Yes/No).
LOR_AUTOMATIC_CON-FUND_FAX	This is used to define the decision fax generation when an application is funded. The input parameter value is Boolean (Yes/No), and when this is set as 'YES', system automatically generates the fax approval in the pre-defined template whenever an application is approved.
LOG_STORAGE_DIRECTORY	This parameter is used to define the Oracle storage directory. Input parameter value is user (System Administrator) defined.
LOR_AUTOMATIC_APPROVAL_FAX	This is used to define the decision fax generation when an application is approved. The input parameter value is Boolean (Yes/No), and when this is set as 'YES', system automatically generates the fax approval in the pre-defined template whenever an application is approved.
LOR_AUTOMATIC_REJECTION_FAX	This is used to define the decision fax generation when an application is rejected. The input parameter value is Boolean (Yes/No), and when this is set as 'YES', system automatically generates the rejection fax in the pre-defined template whenever an application is declined.
MAX_LEAD_DAY_AGE	This parameter is used to define the maximum no. of days, post which the sales lead would be considered cold. Input parameter value is numeric with no upper limit.
MULTI_OFFER	Through this parameter the multiple offers (sub-tab) in pricing can be enabled or disabled for a Company/Branch. Input parameter value is Boolean (Yes/No). If the flag is set as 'Y', the underwriter can view multiple offers and select one of them to be applied for the specific application.

Parameter	Description
MULTI_OFFER_MAX_NUMBER	This parameter is used to specify the maximum number of multiple offers that can be permitted for an application. Input parameter value is numeric with no upper limit. If MULTI_OFFER company parameter is set as 'N', this parameter can be ignored as there is no use specifying a value.
MULTI_OFFER_MAX_TERM	This company parameter sets the maximum term (as in no. of instalments, whichever billing cycle is selected) for which multiple offers are calculated and displayed during pricing. Input parameter value is numeric.
MULTI_OFFER_MIN_TERM	This company parameter sets the minimum term (as in no. of instalments, whichever billing cycle is selected) for which multiple offers are calculated and displayed during pricing. Input parameter value is numeric.
MULTI_OFFER_PMT_TOLERANCE	For Multi offer variance in payment is defined in this parameter.
MULTI_OFFER_TERM_VAR	For multi offer Term variance will be defined in the parameter.
PRESENT_VALUE_COMPUTE_RATE	This parameter will perform Present Value Computation Rate (Inflation/Discounting Rate).
RATE_CHG_LTR_PRE_PROCESS_DAYS	This parameter is used to set up the number of days prior to rate change effective date to generate rate change letters in order to provide advance intimation to customers. Input parameter value is numeric with no upper limit.
STM_GEN_AFTER_MATURITY_IND	This parameter is used to enable the statement generation for an account after the maturity date but Account remains unpaid. Input parameter value is Boolean (Yes/No). If this is set to 'Y', statements will get generated for accounts that remain unpaid even after maturity.
UIX_RUN_AAI_ACT	This parameter is used by the system to determine whether to create and activate an account online. Input parameter value is Boolean (Yes/No).
UIX_UCS_CAC_MAX_FOLLOWUP_DAYS	This parameter is used to set up the maximum number of days for follow up when the account is in delinquent state. Input parameter value is numeric with no upper limit.
UIX_UCS_CAC_MAX_PROMISE_DAYS	This parameter is used to set up the maximum number of days allowed for customers who promise to pay when following up for delinquent accounts. Input parameter value is numeric.
AUD_QUEUE_INITIAL_CRB_FAILED	This parameter enabling will Queue the application if any bureau failed.
UIX_UCS_CUA_MAX_FOLLOWUP_DAYS	This parameter will allow the user to maintain the Collections maximum follow-up days that are allowed in the system.

Parameter	Description
XSL_TAX_INTERFACE	This parameter is used to specify the sales tax interface in OFSLL. Input parameter value is user defined. In this case it is held as 'Manual'.
CMN_SYSTEM_UNDER_MAINTENANCE	This parameter specifies whether the system is under maintenance or not. Input parameter value is Boolean (Yes/No).
CMN_GL_POST_DT	This parameter is used to define the GL Post Date of Company in MM/DD/YYYY format. The same is also updated by Scheduler if ENABLED.
PTX_TX-N_LAST_PURGE_DT	This parameter stores the date when transactions were purged last in the OFSLL system. Input parameter value is date.
PUP_TUP_LAST_PURGE_DT	This parameter stores the date when transactions upload were purged last in the OFSLL system. Input parameter value is date.
JSC_START_OF_BUSINESS_TIME	This parameter is used to set the start of business time. Input parameter value is time in 24 hour format.
CMN_PROMISE_FUTURE_MTHD	<p>This parameter helps to define the future promise handling method in the system.</p> <p>When multiple 'Promise to Pay' records are defined on an account and if any one of the promise is not satisfied i.e. if there is no credit / Payment transaction of the corresponding amount on the promise date, then system uses any of the following method defined in this parameter to update the future promises.</p> <ul style="list-style-type: none"> <li>- No Action on future promises (default)</li> <li>- Mark current and future promises as broken</li> <li>- Mark current as broken but future promise as cancelled</li> </ul>

## A.5 Other Parameters

The following additional set of parameters are also available to control system specific data and other administration process.

Parameter	Description
CRB_MAX_BUREAU_PULL	This parameter is used to determine the number of credit reports automatically per applicant. Input parameter value is numeric.
CRB_ALL_APL_BUREAU_PULL	This parameter is used to set up whether credit bureau reports should be pulled for the primary applicant only or to all other applicants also (for joint applications), regardless of their relationship with the primary applicant. Input parameter value is Boolean (Y/N).

<b>Parameter</b>	<b>Description</b>
CBU_FILE_FREQUENCY	This parameter is used to set the Metro II File Frequency and determine whether output file is to be generated daily or monthly. If this is monthly, then output file is written with daily data but generated monthly.
JOINT_DE-DUP_SPOUSE_LIABILITIES	This parameter is used to determine duplicate liabilities in the Spouse's liabilities in de-duping logic. Input parameter value is Boolean (Yes/No).
JOINT_DEDUP_ALLAPPL_LIABILITIES	This parameter is used to determine duplicate liabilities of all applicants' liabilities in de-duping logic, irrespective of whether they are related to each other. Input parameter value is Boolean (Yes/No).
ASC_COL_SER_ENABLED_IND	This parameter is used for enabling the Collection Servicing Indicator. Input parameter value is Boolean (Y/N).
CMN_TEST_TOOL_LOGGING	This parameter is used to set the testing tool logging to enable or disable testing tool log in. Input parameter value is Boolean (Yes/No).
ICA_INPUT_FILE_FORMAT	This parameter is used to specify the Input format for call activity file. Two Parameter values are possible – US format and OFSLL format.
JSV_BI_USER	This parameter is used to define the BI publisher User ID. Input parameter value is user defined (Admin user).
JSV_BI_PASSWORD	This parameter is used to define the BI publisher User password. Input parameter value is user defined (Admin user).
PJR_COPY_PURGED_DATA	This parameter is used to specify whether data should be copied into the purge tables or not. Input parameter value is Boolean (Yes/No).
PUP_ARCHIVE_DAYS	This parameter is used to specify the number of days after which the transactions upload details are to be archived. Input parameter value is numeric.
PUP_OARCHIVE_DAYS	This parameter is used to specify the number of days after which the transactions upload details are to be moved from 'O' tables. Input parameter value is numeric.
TPE_APPLY_LTC_FROM_CURR_DUE_DT	This parameter is used to specify whether late charge should be applied from current due date for Pyramid Law fee method. Input parameter value is Boolean (Yes/No).
TPE_EXCESS_PAYMENT_TO_MEMO	This parameter will make excess payment to the memo payment by marking this Parameter as YES.
TPE_STOP_COMP_DELQ_DAYS	This parameter is enabled to stop computation if the account is delinquent for more than 60 days.

# Appendix B: Webhooks

## B.1 Introduction

The Webhook option in OFSLL extends the support of interfacing with third-party applications by sending REST API based notifications of changes through system generated Webhook event actions.

In the Webhook integrated model, it is the server to client direction of conversation in which the server pushes data to the client that hosts an HTTP based API endpoint. OFSLL uses the existing weblogic key-store to register third-party application credentials such as User Name, Password and SSL/TSL Certificate.

## B.2 Webhook Architecture

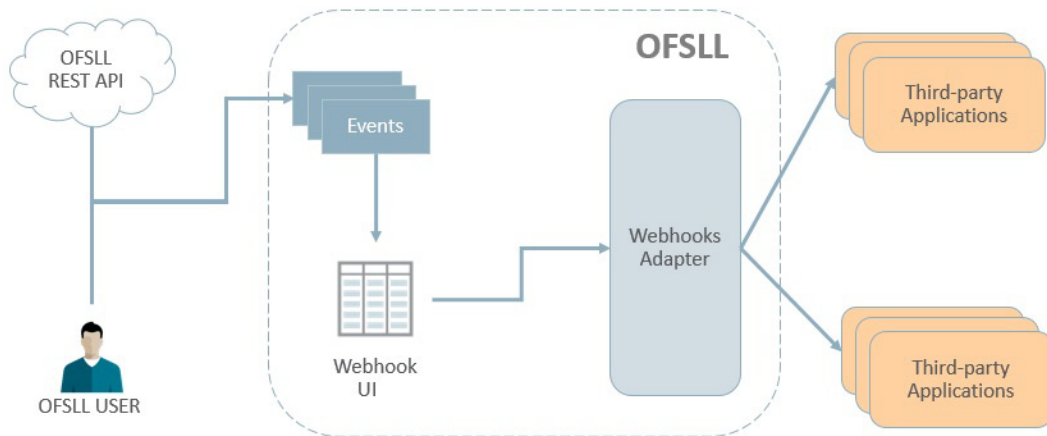

As per the above image:

- A change in the base system can either be triggered by a user performed action or through REST API call.
- The 'Events' refer to system generated information indicating the change in system which is to be propagated to third-party applications that are interfaced with OFSLL. For more information on configuring events in the system, refer to [Events](#) section.
- The 'Webhook UI' is the Webhook setup screen in which Webhook definitions (channel) and Event Details are defined by registering third-party applications that are interested in OFSLL events. For more information on configuring Webhook in the system, refer to [Webhook](#) section.
- The 'Webhook Adapter' is Webhook MDB (Message Driven Bean) and is used to propagate OFSLL messages to third-party applications.

## B.3 Webhook Workflow

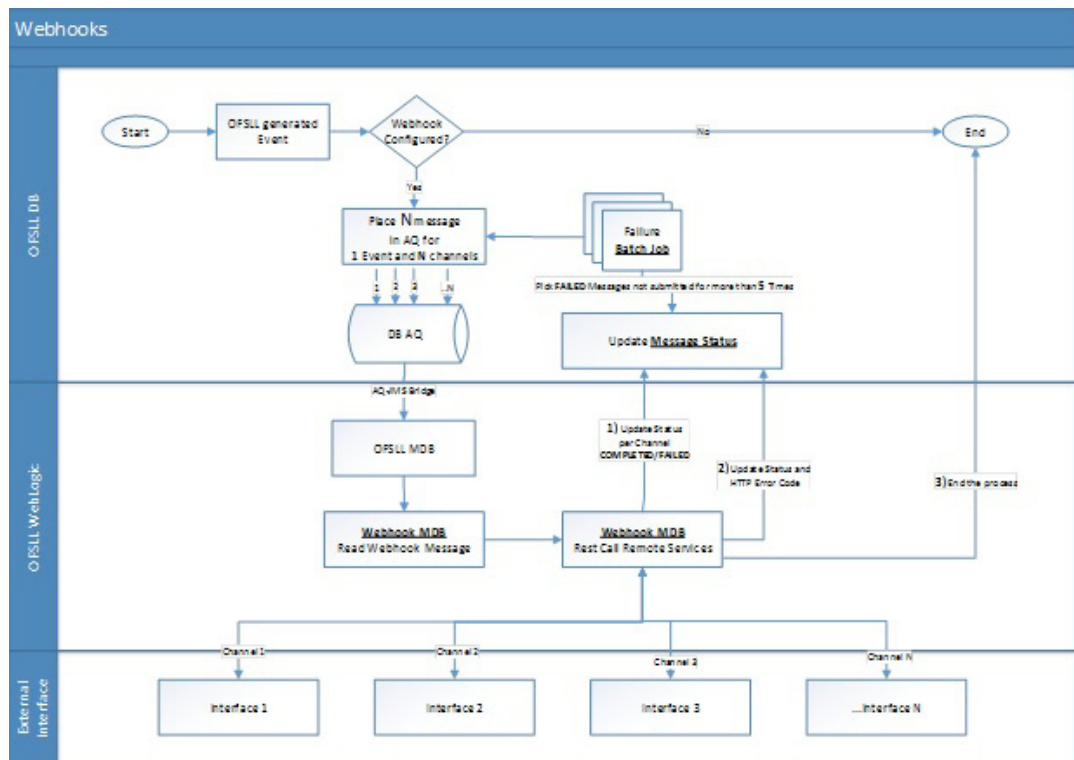

As per the above workflow:

- On defining WEBHOOK, a WEBHOOK action is added to Events framework.
- Based on the Event definition defined in setup, system triggers Events.
- For all Events with WEBHOOK as the associated action, AQ JMS message is generated and the same is consumed by WEBHOOK MDB adapter. If there is one Event subscribed to 5 channels then system places 5 WEBHOOK messages into MDB.
- WEBHOOK MDB read the channel configuration detail from both Database and WebLogic CSF to propagate JSON message.
- Based on the outcome of call to the third-party application, system updates the STATUS and HTTP response code for the message.
- A retry batch job picks the failed messages and then resubmit into AQ. The number of retries is based on System Parameter which cannot exceed more than 5.

## B.4 Webhook Message Format

Webhook Events are published in json message format. This message content can be customized using Response User Defined Tables. For more information on json message format, refer to [Events](#) section.

## B.5 Processing Webhook Request

- When an event is triggered in OFSLL, system checks if there are any Webhook actions defined for different channels.
- If there are multiple registries available, OFSLL creates multiple WEBHOOK messages to propagate event details to the third-party applications.
- WEBHOOK MDB reads the messages and generates response based on User Defined Table available for individual Events.

- When response data is generated, system generates POST request to third-party applications and marks these requests as COMPLETED on successful notification.
- If the third-party notification is failed, OFSLL updates the message as FAILED.
- On receiving the notifications, OFSLL expects third-party application's POST service to return one of the following HTTP status code:

HTTP Status Code	MDB Dashboard Status	Description
2XX, 3XX	COMPLETED	
4XX	FAILED	Need to resubmit manually. MDB will update retry count to 5
5XX	FAILED	Will be resubmitted by batch job

- The system parameter `EVI_MAX_RETRY_COUNT` records and controls the maximum attempts to re-trigger FAILED Webhook requests which cannot exceed more than 5 times. However, this parameter can be modified if the maximum re-trigger attempts is to be less than 5 times.
- The batch job `EVEPRC_BJ_100_02` in SET-EVE batch job set picks the FAILED status messages for re-trigger and considers the above system parameter to control the maximum attempts to re-trigger.
- The system parameter `CMN_HTTP_CONNECTION_TIMEOUT` determines the maximum allowed response time (in seconds) from the third-party application. If response time exceeds than the system parameter configured value, then the status of request is updated as FAILED with 500 HTTP Status Code.
- If the system is running behind a firewall/proxy network, OFSLL provides below system parameters to configure proxy details.

System Parameter	Description
<code>CMN_HTTP_PROXY_ENABLED_IN</code>	PROXY INDICATOR FOR ALL OUTSIDE HTTP/HTTPS CONNECTION
<code>CMN_HTTP_PROXY_PORT</code>	HTTP PROXY SERVER PORT FOR OUTGOING HTTP CONNECTIONS
<code>CMN_HTTP_PROXY_SERVER</code>	HTTP PROXY SERVER FOR OUTGOING HTTP CONNECTIONS

---

# Appendix C: Configuration at Company Level

## C.1 Introduction

OFSLL supports defining multiple Portfolio Companies in an Organization and facilitates to configure these Portfolio Companies to operate in different time zones. The nightly batch jobs for processing can also be configured to run as per the operating hours of the Portfolio Companies.

Using this, system can be configured in Setup to either process at Organization level or at Company level. To process at Organization level, no specific change is required since it is the default setup.

The below details in this section is intended to give an overview of the changes required to setup the system to process at Company level.

## C.2 Existing Configuration

In the default setup, there is no definition of GL date at company level and this implies that organization can define the independent companies to which accounts belongs. But the EOD scheduling and job run happens at organization level and 'not' at each company level. Also the GL date is defined at 'System Parameters' Level.

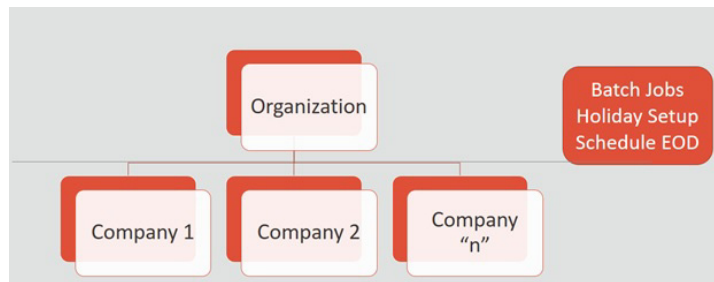

## C.3 Configuration at Company Level

In the configuration at Company level (not Branch level), the following options are supported:

- To configure only one EOD schedule for one or all companies - Configure batch jobs at ALL level with or without having multiple company definitions. If OFSLL is upgraded from earlier to current release version, this helps to continue with existing ALL company level scheduling of batch job run.
- To configure EOD for each company independently - Define GL date at each Company level to schedule and run batch jobs at each company level. The scheduler changes the GL date of specific company, after successful completion of batch job run.

However in this setup, note that:

- It is advised to 'Enable' flag at ALL GL date level, but disable batch jobs at ALL level so that scheduler does the rollover of date but does not pick-up batch jobs for EOD run.
- After EOD run, system rollovers the GL date or ALL company entry, after completion of run of other specific company GL date rollover.
- Ensure the Company parameter 'System Under Maintenance' is also set to Y for corresponding company during EOD run of same company.
- Company Start of Business Time can be configured at company level. If the parameter value is set to '0500', it implies that scheduler rollovers the GL date based on this time.

- System refers the 'Company Time Zone' (new field at company definition page) to identify the time zone in company parameter.

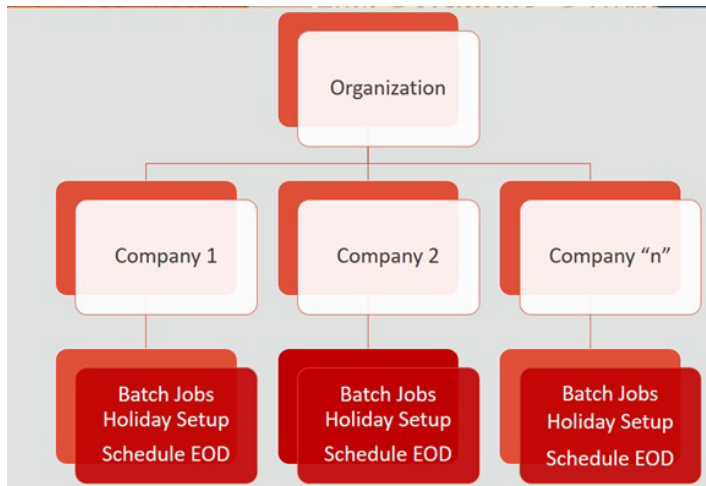

## C.4 Setup Company Definition

In this setup, define the company and company parameters.

1. Define Company and date format
  - Define the company in 'Companies Definition' screen and ensure to maintain 'Company Time Zone'.
  - Define company code with 'Alphanumeric' characters only.
  - Ensure to define the 'Display Format' organization Definition ' Division Definition ' Display Formats.

---

### Note

Fixed simple date format definition is one time setup for each company and Admin user is not expected to change it again in life time. Currently it is allowed to select only MM/DD/YYYY format.

---

2. Define the following company parameters:
  - The default shipped seed data of Company level GL date is set to All.
  - GL POST DATE - COMPANY IN MM/DD/YYYY FORMAT (UPDATED BY SCHEDULER IF ENABLED)
  - CMN\_SYSTEM\_UNDER\_MAINTENANCE - SYSTEM UNDER MAINTENANCE
  - JSC\_START\_OF\_BUSINESS\_TIME (COMPANY START OF BUSINESS TIME (24HR FORMAT)
  - PTX\_TXN\_LAST\_PURGE\_DT - LAST PURGE DATE OF TXNS
  - PUP\_TUP\_LAST\_PURGE\_DT - LAST PURGE DATE OF TXNS UPLOAD

Example: The following is an illustration on how 3 companies are defined with 3 different time Zones in USA, UK and Australia.

Parameter	USA	UK	AUS
GL Post Date	31 Dec 2019	02 Jan 2020	02 Jan 2020

Parameter	USA	UK	AUS
CMN_SYSTEM_UNDER_MAINTENANCE	Y	N	N
JSC_START_OF_BUSINESS_TIME	0500	0500	0500
PTX_TXN_LAST_PURGE_DT	01/01/2019	01/01/2019	01/01/2019
PUP_TUP_LAST_PURGE_DT	01/01/2019	01/01/2019	01/01/2019

#### **C.4.1 Holiday Setup and Processing**

The holiday defined in setup is processed as indicated below:

- Scheduler picks up the jobs for EOD run based on 'Next Date and time' set at each batch job level.
- After successful completion of job run for the individual company, system rollovers the date for respective company.
- Once the EOD run and date rollover is completed for individual company, system verifies the 'Enabled' indicator for 'All' company. If none of batch jobs are enabled - rollovers the ALL GL date.
- If '01 Jan 2020' is recorded as holiday in setup, scheduler will/will not execute the batch jobs based on the Batch job holiday maintenance and subsequently rollovers the next date to 02 Jan 2020, at proper start of business time for the company.

#### **C.4.2 Batch Jobs Processing**

The default shipped seed data of Batch Jobs is set to All. Define the company and copy the batch jobs. Note that the 'Copy' option copies all the batch jobs at one go.

### **C.5 Setup Multiple Companies in Same/Different Time Zone**

- Define company level time zone using the field 'Company Time Zone at Companies Definition screen.
- This parameter is used to consider the Company level and Start of Business Time. The same can be configured to the same time zone or different time zone for scheduler to process EOD / BOD.
- Company wise file upload facility is supported as follows:  
As part of creating company, following are automated:
  - Directory objects in db is created
  - System parameter is created for directories
  - External table is created for selected uploads - collateral and txn upload automatically
  - Physical directories are not created
  - Directory permissions is to be defined manual
- If Company specific file upload jobs are used, the file upload process happens from company specific folders.

### **C.5.1 Setup for New Company Added Subsequently**

For New Company Added Subsequently (not on Day zero), follow the same steps to be followed on Day zero setup. Raise SR to execute script of directory creation of new company for file upload.

## **C.6 Impact on Defining Configuration at Company Level**

System displays the following details at each configured Company level.

### **C.6.1 Company Level Configuration Settings**

Company level LOV selection is available at following screens to configure:

- System Monitor > Batch Jobs
- System Monitor > Jobs > Batch
- System Monitor > Jobs > Background
- System Monitor > Jobs > Credit Request
- System Monitor > JMS Queues > Messages
- System Monitor > Events
- Data Files > Input folder

### **C.6.2 Scheduler**

Once the batch jobs are completed for that specific company, scheduler picks-up the company specific scheduled batch jobs and updates the GL Post Date of that specific company.

---

**Note**

- No two companies should be configured to run jobs by scheduler at the same time.
  - Ensure to setup the Parent and child batch jobs with marginal difference in time set-up to get picked-up by the scheduler.
- 

### **C.6.3 Debug Logs**

- Batch level Debug logs are maintained at system parameter level and allowed to enable / disable debug batch job logging at system parameter level only.
- System allows to enable batch job level debug jobs by enabling in User Defined Table.
- The debug log file generated is appended with 'Company Name'.
- The date format in debug logs is MM/DD/YYYY - standard format only, irrespective of logs generated for any company.

### **C.6.4 Setup Screens**

All setup screens refers to system date for validation. Example: Start and End Date.

### **C.6.5 File Uploads**

If only ALL Company Definition is used, the file upload process continues to use the existing folder and infrastructure.

- As part of creating company, following are automated:

- Directory objects in db is created
- System parameter is created for directories
- External table is created for selected uploads - collateral and txn upload automatically
- Physical directories are not created
- Directory permissions is to be defined manual
- If Company specific file upload jobs are used, the file upload process happens from company specific folders.

#### **C.6.5.1 Input File**

- Changes are accepted in same file structure and input file has to be placed under input/directory/company specific folder.
- In case certain file does not have company definition like 'Asset Upload', the same can be placed in any company folder to process and upload records.
- Some input files are not programmed to refer Data Files > Input file definitions and hence any date in the file will follow MM/DD/YYYY format. For example, Call activity posting, promise date are to be given in the same format.
- Some input files are programmed to refer Data Files > Input file definitions and hence system expects the date in the file as defined as date format in definition.

#### **C.6.5.2 Output File**

Output file name is appended with 'Company Name' and is generated in one folder.

---

#### **Note**

A script 'crt\_company\_directories.sh' is provided with installer in the path 'core\_db\ofslldb.zip\dba\_utils\' to create directories and to create folders for each defined Company. The same is to be run during installation. Also, the CLOB indicator is retained at system parameter level.

---

#### **C.6.6 Transactions**

- Monetary transaction refers to the company specific GL date.
- Non-Monetary transactions refers to system date.
- Transactions data in the account continues to show the dates with reference to 'Fixed simple date format' maintained at company level.

#### **C.6.7 Web Services**

- GL date of service refers to company level GL date.
- 'Company' has to be passed for certain web services to take reference of corresponding company GL date.

#### **C.6.8 Letters, Correspondence**

- Letters are generated based on company level batch job run.
- Date format in letter is not controlled by company level display format and refers to the letter template.

#### **C.6.9 Reports**

- Changes are done to report template and reports are generated with 'Company Name' appended to file and generated data for specific company, where the job is run.

- Date format in report is not controlled by company level display format and refers to the report template.

### **C.6.10 Credit Bureau & Metro II**

- Bureau pull does not have any impact to handle because user has to select the specific company and then bureau triggers the pull from UI.
- Metro II - No impact. System generates file for all companies; but based on product level flag and with configured setup.

### **C.6.11 GL**

Current GL Setup (Attributes, Translations and Transaction Links and so on) is at Company level and hence there is no impact.

### **C.6.12 ODD1, ODD2, ODD3**

If job is run at company level,

- ODD1 (Producer ACH, Adverse Action letters, Adverse Action Condition Letter file) job generates the data at company level.
- ODD2 (Account ACH, Vendor ACH, Statement, Letter File and so on) job generates the data at company level.
- ODD3 job generates the data at company level.

### **C.6.13 Migration**

For all screens where company has been added, the default value ALL is provided and user is expected to enable this in seed data screen.

### **C.6.14 Conversion**

No specific impact since API tables have definition of company. User can upload the conversion files based on company.

### **C.6.15 Archive**

Parameter to specify the archive days are defined at system level but user can run the Archive batch jobs at each company level and the same archives data for that specific company.

### **C.6.16 Purge**

Parameter to specify the purge days and following parameters are moved to company level.

- PTX\_TXN\_LAST\_PURGE\_DT - LAST PURGE DATE OF TXNS
- PUP\_TUP\_LAST\_PURGE\_DT - LAST PURGE DATE OF TXNS UPLOAD

### **C.6.17 Standard Payees**

- User would be able to define payee bank account for each company / branch combination.
- AP Requisition batch job generates the requisition considering the account number defined at company level.

### **C.6.18 Data Masking**

Not handled and hence data masking can be configured at organization level only.

### C.6.19 WFP Module

Not handled.

### C.6.20 Batch Jobs and File uploads

For list of batch jobs and File uploads handled to run at company level, refer to product release notes.

### C.6.21 Assumptions

System considers the criteria defined for company in Queues > Criteria Based Condition screen and ignores the branch level differentiation across application. Hence, even if user defines multiple records (as indicated below), system considers the combination as same and executes records are company level.

Company = AUS and Branch = ALL

Company = AUS and Branch = Sydney

Name	Description	Start Dt	End Dt	Seq	Company	Branch	Enabled
ANKS_LINKED_CRITERIA	ANKS_LINKED_CRITERIA	06/01/2019	12/31/2020	0	IND	INDB	N
ANKS_02	LINKED_02	06/01/2019	06/30/2020	0	ALL	ALL	N
TST01	TST_UDF	12/01/2018	06/30/2020	0	ALL	ALL	N
0205	S205			0	ALL	ALL	N
TEST_MAC_CONDITION	CONDITION BASED ON COMPANY	01/01/2019	01/01/2020	0	ALIS01	ALL	Y
TEST15	TEST	09/01/2019	10/27/2019	0	ALL	ALL	N
TEST_02	TEST USER DEFINED FIELDS	12/03/2018	07/28/2020	1	ALL	ALL	Y
TEST_I	TEST_I	01/01/2000	01/01/2020	1	ALL	ALL	N

Seq	Parameter	Comparison Operator	Criteria Value	Logical Operator	Enabled
0	ACCOUNT LINKED ACCOUNT NUMBER	EQUAL	20190500011841	OR	Y
1	PRODUCT CODE	LIKE	94.%		Y