

SWITCH Simulator  
Oracle FLEXCUBE Universal Banking  
Release 14.4.0.3.0  
[February] [2021]

---

# Table of Contents

<b>1. INTRODUCTION .....</b>	<b>1-1</b>
1.1 SCOPE OF THE DOCUMENT.....	1-1
1.2 INTENDED AUDIENCE .....	1-1
1.3 ORGANIZATION OF THE DOCUMENT .....	1-1
<b>2. SIMULATOR BASIC REQUIREMENTS.....</b>	<b>2-1</b>
2.1 SOFTWARE REQUIREMENTS.....	2-1
2.2 REQUIRED EXTERNAL JARS .....	2-1
<b>3. SIMULATOR DEPLOYMENT PROCESS.....</b>	<b>3-1</b>
3.1 COPY FOLDER STRUCTURE.....	3-1
3.2 PLACE THE REQUIRED JARS .....	3-1
<b>4. SIMULATOR BASIC CONFIGURATION.....</b>	<b>4-1</b>
4.1 IP & PORT CONFIGURATION .....	4-1
4.2 BITMAP CONFIGURATION .....	4-1
4.3 HEADER LENGTH TYPE .....	4-1
<b>5. SIMULATOR USAGE.....</b>	<b>5-1</b>
5.1 START THE SIMULATOR .....	5-1
5.2 STOP THE SIMULATOR .....	5-2
5.3 LOAD THE PREVIOUS TRANSACTION DETAILS .....	5-2
5.4 SEND ISO TRANSACTION MESSAGE .....	5-5
5.5 AUTO GENERATION OF FIELDS .....	5-6
5.6 CLEAR OPTION OF SIMULATOR.....	5-6
5.7 SWITCH TO DIFFERENT VERSION .....	5-7

---

# 1. Introduction

## 1.1 Scope of the Document

This document explains the basic configuration and usage of the Simulator.

It provides a detailed description of the software requirements, building process, and Usage.

## 1.2 Intended Audience

The document is intended for the KERNEL implementation Team.

## 1.3 Organization of the Document

The organization of the document is as follows:

Chapter	Remarks
Chapter 1	Short Introduction to this document.
Chapter 2	Simulator Basic Requirements
Chapter 3	Simulator Deployment Process
Chapter 4	Simulator Basic Configuration
Chapter 5	Simulator Usage

---

## 2. Simulator Basic Requirements

### 2.1 Software Requirements

- Java JDK 1.5 and above
- Ant

### 2.2 Required External Jars

- log4j.jar
- commons-logging-1.0.4.jar
- commons-pool-1.2.jar
- xml.jar
- xerces-2.4.0.jar

**Note:** The external jar we could find in the any application server's folder (e.g: weblogic or IBM web spear or oc4j (please search entire home folder of application server home folder with .jar)).

---

## 3. Simulator Deployment Process

### 3.1 Copy Folder Structure

Get the simulator folder which has required folder structure, configuration related files and simulator related jar files from the below link and place it in the local system.

*"FCUBS\_14.0.0.0\SwitchGateway\utilities\SWJavaSimulator"*

Assume that it is <HomeFolder>

### 3.2 Place the required Jars

Place the external jar files into <HomeFolder>/lib folder.

---

## 4. Simulator Basic Configuration

### 4.1 IP & Port Configuration

Config File Name: <HomeFolder>/<Version - xxxx>/config/properties.xml

Configuration (change):

- The following XPATH will contain the Host Name or IP of the system to which simulator has to send the generated ISO Messages.

**XPATH:** simulator/FepiServer/Ip

- The following XPATH will contain the port to which simulator will establish the TCP/IP connection

**XPATH:** simulator/FepiServer/Port

### 4.2 Bitmap Configuration

Config File Name: <HomeFolder>/<Version - xxxx>/config/properties.xml

- The following XPAH has to be used to configure the Bitmap Type

**XPATH:** simulator/Bitmap-AsciiMode

**Supporting Bitmap Modes:**

1. **ASCII – XPATH value should be true**
2. **BINARY – XPATH value should be false**

### 4.3 Header Length Type

Config File Name: <HomeFolder>/<Version - xxxx>/config/properties.xml

- The following XPAH has to be used to configure the Bitmap Type

**XPATH:** simulator/ HeaderLength-AsciiMode

**Supporting Bitmap Modes:**

1. **ASCII – XPATH value should be true**
2. **BINARY – XPATH value should be false**

## 5. Simulator Usage

### 5.1 Start the Simulator

By executing the Simulator.bat we can start the Simulator

File Path: <HomeFolder>/Simulator.bat

When simulator is started, it will load with default values

## 5.2 Stop the Simulator

Closing the simulator is preferred by using Close option of the simulator, since what ever the transactions are done so far will get saved in the transactions log history.

So that when we open next time we would be able to load the previous transactions what ever are done.

## 5.3 Load the previous Transaction Details

We can use to load the previous Transaction details on to the Simulator Panel, using Simulator menu, and then click on of the following

- First Record
- Next Record
- Previous Record
- Last Record

The following snap shot is to load the Last transaction

While choosing the option

Send	AIK-S		Transaction Amount	0
Reversal	AIK-R		Reconciliation Amount	0
Clear	AIK-L		Conversion Rate Reconciliation	
Close	AIK-X		R.R.No	
First Record	AIK-1		Transaction Ccy Code	
Previous Record	AIK-2		Reconciliation Ccy Code	
Next Record	AIK-3		Cardholder Billing Ccy Code	
Last Record	AIK-4		Function Code	801
CA ID Code			Date & Time Local Transaction	
Transmission Date Time			Date Effective	
System Trace Audit No	000000		Date Settlement	
Message Type	1804		Date Capture	
Primary Account Number			Year Transmission	
Processing Code			To Account	
Card Acceptor Name/Loc...			From Account	
Narrative			Mini Statement	
Approval code			POS Code	
Response Code			Amount Fee	
Additional Amount...			Original Data Elements	
Net Avail Bal			Orig Message	
Uncleared Bal			Orig STAN	
Ledger Balance			Orig Txn Date & Time	
Additional Data....				
Field Length indicator				
Preauthorisation Hold				
Pre-Authorization Sequen...				
Referral Phone Number				

After choosing the option

Iso Simulator			
Acquiring Institution	12323	Transaction Amount	000000000000
Forwarding Institution		Reconciliation Amount	000000000000
CAT ID	4234	Conversion Rate Reconciliation	
CA ID Code		R.R.No	00001265
Transmission Date Time	0711104918	Transaction Ccy Code	123
System Trace Audit No	000001	Reconciliation Ccy Code	
Message Type	1200	Cardholder Billing Ccy Code	
Primary Account Number	1234567890123456	Function Code	801
Processing Code	311000	Date & Time Local Transaction	080711104918
Card Acceptor Name/Loc...		Date Effective	0807
Narrative		Date Settlement	080711
Approval code		Date Capture	0711
Response Code		Year Transmission	
Additional Amount...		To Account	
Net Avail Bal		From Account	100695
Uncleared Bal		Mini Statement	
Ledger Balance		POS Code	
Additional Data...		Amount Fee	
Field Length indicator		Original Data Elements	
Preauthorisation Hold		Orig Message	
Pre-Authorization Sequen...		Orig STAN	
Referral Phone Number		Orig Txn Date & Time	

We can also do the same sort of work using buttons located on the standard tool bar

- |< will load the First Record
- > will load the Next Record
- < will load the Previous Record
- >| will load the Last record

## 5.4 Send ISO Transaction Message

Once if the data is entered in the required fields, we just need to choose send option of the simulator. Once if the send option is selected, It does the basic validation, prepares the ISO message based on the configurations, and will send the message to the host.

Once simulator send the Transaction to the host, It will start looking for response, and wits till some time (configured time) and if it doesn't get the response I t will popup the message.

If simulator get the response, first it clears the all the fields of the panel and will display the fields values those are present in the response

Acquiring Institution	12323	Transaction Amount	000000000000
Forwarding Institution		Reconciliation Amount	000000000000
CAT ID	4234	Conversion Rate Reconciliation	
CA ID Code		R.R.No	00001265
Transmission Date Time	0711161907	Transaction Ccy Code	123
System Trace Audit No	000003	Reconciliation Ccy Code	
Message Type	1210	Cardholder Billing Ccy Code	
Primary Account Number	1234567890123456	Function Code	801
Processing Code	311000	Date & Time Local Transcation	080711161907
Card Acceptor Name,Loc...		Date Efective	0807
Narrative		Date Settlement	080711
Approval code		Date Capture	0711
Response Code	06	Year Transmission	
Additional Amount...		To Account	
Net Avail Bal		From Account	100695
Uncleared Bal		Mini Statement	
Ledger Balance		POS Code	
Additional Data...		Amount Fee	
Field Length indicator		Original Data Elements	
Preauthorisation Hold		Orig Message	
Pre-Authorization Sequen...		Orig STAN	
Referral Phone Number		Orig Txn Date & Time	
Reason for Chargeback		Orig Acquirer	
Number of Chargeback			

After getting Response:

Note: Request to restart the Simulator if we don't get response for one message.

## 5.5 Auto Generation of Fields

Few field's values will be generated automatically. And will be populated when we choose the send option. Just before validating the fields values, It will generates the values for the fields (As per the configuration e.g: STAN), will populate on the panel then will validates and prepares the message and will send.

## 5.6 Clear option of simulator

It just clears the field's values of Simulator Panel

## 5.7 Switch to different Version

Click on Configuration menu. Then it will popup open dialog box. Select the one of the version folders available

When we click on configuration

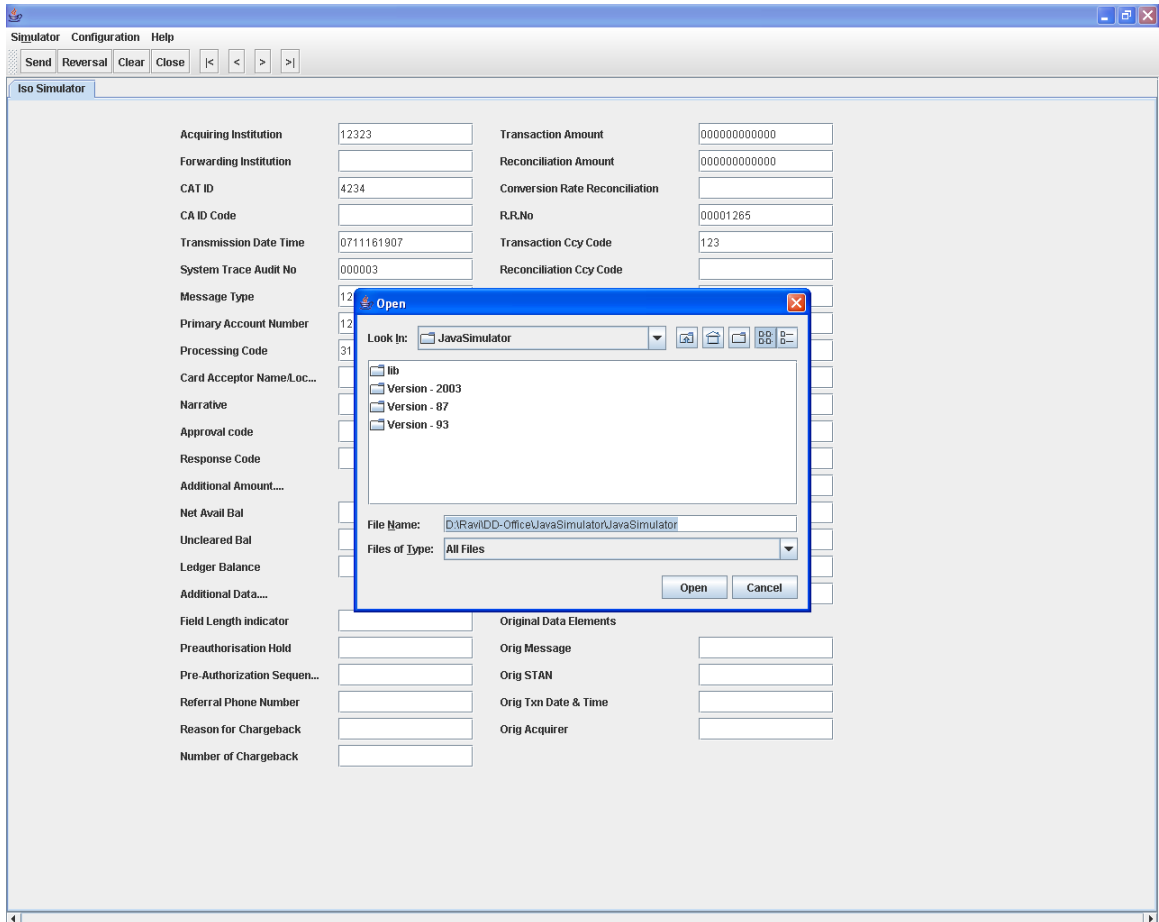

## After Selecting the Version Folder

### Note:

- Once if we switch to another version, all the transactions will get saved, new version related property files, and transaction history will be loaded. Once version related things are loaded, rest of the operations is same.
- When we are using sub fields, we must enter all the sub fields, otherwise corresponding field value won't be the part of the generated ISO Message.

SWITCH Simulator  
[February] [2021]  
Version 14.4.0.3.0

Oracle Financial Services Software Limited  
Oracle Park  
Off Western Express Highway  
Goregaon (East)  
Mumbai, Maharashtra 400 063  
India

Worldwide Inquiries:  
Phone: +91 22 6718 3000  
Fax: +91 22 6718 3001  
<https://www.oracle.com/industries/financial-services/index.html>

Copyright © [2007], [2021], Oracle and/or its affiliates. All rights reserved.

Oracle and Java are registered trademarks of Oracle and/or its affiliates. Other names may be trademarks of their respective owners.

**U.S. GOVERNMENT END USERS:** Oracle programs, including any operating system, integrated software, any programs installed on the hardware, and/or documentation, delivered to U.S. Government end users are "commercial computer software" pursuant to the applicable Federal Acquisition Regulation and agency-specific supplemental regulations. As such, use, duplication, disclosure, modification, and adaptation of the programs, including any operating system, integrated software, any programs installed on the hardware, and/or documentation, shall be subject to license terms and license restrictions applicable to the programs. No other rights are granted to the U.S. Government.

This software or hardware is developed for general use in a variety of information management applications. It is not developed or intended for use in any inherently dangerous applications, including applications that may create a risk of personal injury. If you use this software or hardware in dangerous applications, then you shall be responsible to take all appropriate failsafe, backup, redundancy, and other measures to ensure its safe use. Oracle Corporation and its affiliates disclaim any liability for any damages caused by use of this software or hardware in dangerous applications.

This software and related documentation are provided under a license agreement containing restrictions on use and disclosure and are protected by intellectual property laws. Except as expressly permitted in your license agreement or allowed by law, you may not use, copy, reproduce, translate, broadcast, modify, license, transmit, distribute, exhibit, perform, publish or display any part, in any form, or by any means. Reverse engineering, disassembly, or decompilation of this software, unless required by law for interoperability, is prohibited.

The information contained herein is subject to change without notice and is not warranted to be error-free. If you find any errors, please report them to us in writing.

This software or hardware and documentation may provide access to or information on content, products and services from third parties. Oracle Corporation and its affiliates are not responsible for and expressly disclaim all warranties of any kind with respect to third-party content, products, and services. Oracle Corporation and its affiliates will not be responsible for any loss, costs, or damages incurred due to your access to or use of third-party content, products, or services.