

ANNEXURE – 1

Oracle Banking Liquidity Management

Release 14.5.3.0.0

Part Number F50376-01

November 2021

Table of Contents

| | |
|---|------------|
| 1. ANNEXURE - 1 | 1-1 |
| 1.1 INTRODUCTION | 1-1 |
| 1.2 PLACEHOLDER UPDATE FOR ORACLE BANKING MICROSERVICES ARCHITECTURE SERVICES..... | 1-1 |
| 1.2.1 Method 1 – Via setUserOverrides.sh file..... | 1-1 |
| 1.2.2 Method 2 – Via passing the -D params in the Server start argument..... | 1-5 |
| 1.2.3 Method 3 – Using env files and setUserOverrides.sh file..... | 1-7 |
| 1.2.4 Method 4 – Workflow Configuration | 1-15 |
| 1.3 HOW TO CREATE DOMAIN AND CLUSTER CONFIGURATION..... | 1-19 |
| 1.3.1 Domain Creation Configuration | 1-19 |
| 1.3.2 Post Domain Creation Configurations..... | 1-29 |
| 1.4 HOW TO CREATE DATASOURCE..... | 1-31 |
| 1.5 HOW TO DEPLOY APPLICATION | 1-35 |
| 1.6 HOW TO UNDEPLOY APPLICATION..... | 1-40 |
| 1.7 HOW TO RESTART SERVERS..... | 1-41 |
| 1.8 HOW TO CHECK PORT NUMBER..... | 1-44 |
| 1.9 WEBLOGIC EMBEDDED LDAP SETUP..... | 1-44 |
| 1.9.1 Configuration of Weblogic LDAP..... | 1-45 |
| 1.9.2 Creation of Users | 1-46 |
| 1.9.3 Oracle Banking Microservices Architecture Security Config Table Entries | 1-49 |
| 1.10 ORACLE ANALYTIC SERVER SETUP | 1-50 |
| 1.10.1 Prerequisite..... | 1-50 |
| 1.10.2 Start BI Server..... | 1-50 |
| 1.10.3 Upload BI Reports..... | 1-51 |
| 1.10.4 Test BI Reports..... | 1-51 |

1.1 Introduction

This guide is a supporting document for the installation of Oracle Banking Microservices Architecture applications. You can find the reference in the respective installation guides.

1.2 Placeholder Update for Oracle Banking Microservices Architecture Services

The Placeholder update can be performed in the following methods:

- Method 1 – Via **setUserOverrides.sh** file
- Method 2 – Via passing the **-D params** in the Server start argument
- Method 3 – Using **env** files and **setUserOverrides.sh** file
- Method 4 – Via Workflow creation in Plato O

1.2.1 Method 1 – Via setUserOverrides.sh file

Perform the following steps:

1. Create a file called **setUserOverrides.sh** inside the Weblogic bin location.
2. The following formats of the **setUserOverrides.sh** file and the list of parameters that need to be passed in order to run Oracle Banking Microservices Architecture services properly.

NOTE: Below are the list of **-D params** (ENV Variables) which needs to be set for all the individual services. Set a single **-Dparam** as follows:

```
JAVA_OPTIONS="{JAVA_OPTIONS} -DParam =<ParamValue>"  
export JAVA_OPTIONS
```

//Common Properties

```
-Dplato.services.config.port= <CONFIG_SERVICE_PORT>  
-Dplato.services.config.uri=  
http://<CONFIG_SERVICE_HOSTNAME>:<CONFIG_SERVICE_PORT>  
-Deureka.client.serviceUrl.defaultZone=  
http://<DISCOVERY_SERVICE_HOST>:<DISCOVERY_SERVICE_PORT>/plato-  
discovery-service/eureka  
-Dplato.services.entityservices.port= <PLATO_ORCH_SERVICE_PORT>  
-Dplato.service.logging.path= <LOGGING PATH>
```

//Flyway Common Placeholders

```
-Dflyway.domain.placeholders.eureka.host= <DISCOVERY_SERVICE_HOST>  
-Dflyway.domain.placeholders.eureka.port= <DISCOVERY_SERVICE_PORT>  
-Dflyway.domain.placeholders.plato-api-gateway.server.port=  
<API_GATEWAY_PORT>  
-Dflyway.domain.placeholders.zipkin.host= <ZIPKIN_HOSTNAME>  
-Dflyway.domain.placeholders.zipkin.port= <ZIPKIN_PORT>
```

//SMS - Needed for other services also

```

-Dflyway.domain.placeHolders.sms.username= <SMS_SCHEMA_USERNAME>
-Dflyway.domain.placeHolders.sms.password= <SMS_SCHEMA_PASSWORD>
-Dflyway.domain.placeHolders.sms.jdbcUrl= <SMS_SCHEMA_URL>
-Dflyway.domain.placeHolders.sms.schemas= <SMS_SCHEMA_NAME>
//Plato Config Service - Needed for other services also
-Dflyway.domain.placeHolders.plato-config.username= <PLATO_DB_USERNAME>
-Dflyway.domain.placeHolders.plato-config.password= <PLATO_DB_PASSWORD>"
-Dflyway.domain.placeHolders.plato-config.jdbcUrl= <PLATO_DB_URL>
-Dflyway.domain.placeHolders.driver.className= oracle.jdbc.driver.OracleDriver
-Dflyway.domain.placeHolders.plato-config.schemas= <PLATO_DB_SCHEMANAME>
//Plato Api Gateway - Needed for other services also
-Dflyway.domain.placeHolders.api-gateway.username=
<SECURITY_DB_USERNAME>
-Dflyway.domain.placeHolders.api-gateway.password=
<SECURITY_DB_PASSWORD>
-Dflyway.domain.placeHolders.api-gateway.jdbcUrl= <SECURITY_DB_URL>
-Dflyway.domain.placeHolders.api-gateway.schemas= <SECURITY_SCHEMANAME>
-Dflyway.domain.placeHolders.apigateway.host= <APIGATEWAY_HOSTNAME>
-Dflyway.domain.placeHolders.apigateway.port= <APIGATEWAY_PORT>
-Dflyway.domain.placeHolders.USER.STORE= <USER.STORE>
-Dflyway.domain.placeHolders.LDAP.CORS.allowed.origin= <LDAP_CORS>
-Dflyway.domain.placeHolders.LDAP.credential.SALT=
<LDAP_CREDENTIALS_SALT>
-Dflyway.domain.placeHolders.JWT.EXPIRY.seconds= <JWT_EXPIRY_SECONDS>
-Dflyway.domain.placeHolders.LDAP.url = <LDAP_SERVER_URL >
-Dflyway.domain.placeHolders.LDAP.userId = <LDAP_SERVER_USER>
-Dflyway.domain.placeHolders.LDAP.server.base = <LDAP_SERVER_BASE>
-Dflyway.domain.placeHolders.LDAP.server.credential = <LDAP_CREDENTIALS>
-Dflyway.domain.placeHolders.LDAP.usersearch.base = <LDAP_USER_BASE>
-Dflyway.domain.placeHolders LDAP.user.prefix = <LDAP_USER_PREFIX>
-Dflyway.domain.placeHolders.LDAP.provider = <LDAP_PROVIDER>
-Dflyway.domain.placeHolders.TOKEN.autoregenerate =
<TOKEN_AUTOREGENERATION>
-Dflyway.domain.placeHolders.SSO.enabled = <SSO_ENABLED>
-Dflyway.domain.placeHolders.TOKEN.regeneration.enabled =
<TOKEN_ALWAYSNEW_GENERATION >
//Plato Discovery Service
-Dflyway.domain.placeHolders.plato-discovery-
service.server.port=<DISCOVERY_SERVICE_PORT>
//Plato UI-Config Services

```

```
-Dflyway.domain.placeHolders.plato-ui-config-  
services.server.port=<UICONFIG_SERVICE_PORT>  
  
-Dflyway.domain.placeHolders.plato-ui-  
config.username=<UICONFIG_SCHEMA_USERNAME>  
  
-Dflyway.domain.placeHolders.plato-ui-  
config.password=<UICONFIG_SCHEMA_PASSWORD>  
  
-Dflyway.domain.placeHolders.plato-ui-config.jdbcUrl=<UICONFIG_SCHEMA_URL>  
  
-Dflyway.domain.placeHolders.plato-ui-  
config.schemas=<UICONFIG_SCHEMA_NAME>
```

//Plato Feed Services

```
-Dflyway.domain.placeHolders.plato-feed-  
services.feed.upload.directory=<FEED_SERVICE_UPLOAD_PATH>  
  
-Dflyway.domain.placeHolders.plato-feed-  
services.server.port=<FEED_SERVICE_PORT>  
  
-Dflyway.domain.placeHolders.plato-feed-  
services.username=<FEED_DB_USERNAME>  
  
-Dflyway.domain.placeHolders.plato-feed-  
services.password=<FEED_DB_PASSWORD>  
  
-Dflyway.domain.placeHolders.plato-feed-services.jdbcUrl=<FEED_DB_URL>  
  
-Dflyway.domain.placeHolders.plato-feed-  
services.schemas=<FEED_SCHEMA_NAME>
```

//Plato Batch Server

```
-Dflyway.domain.placeHolders.plato-batch-  
server.server.port=<BATCH_SERVER_PORT>  
  
-Dflyway.domain.placeHolders.plato-batch-  
server.plato.eventhub.kafka.brokers=<EVENTNHUB_KAFKA_BROKERS>  
  
-Dflyway.domain.placeHolders.plato-batch-  
server.plato.eventhub.zk.nodes=<ZK_NODES>  
  
-Dflyway.domain.placeHolders.plato-batch-  
server.username=<BATCH_SCHEMA_USERNAME>  
  
-Dflyway.domain.placeHolders.plato-batch-  
server.password=<BATCH_SCHEMA_PASSWORD>  
  
-Dflyway.domain.placeHolders.plato-batch-server.jdbcUrl=<BATCH_SCHEMA_URL>  
  
-Dflyway.domain.placeHolders.plato-batch-  
server.schemas=<BATCH_SCHEMA_NAME>
```

// Plato-Alerts-Management-Services

```
-Dflyway.domain.placeHolders.plato-alerts-management-  
services.server.port=<ALERTS-MANAGEMENT-SERVER-PORT>  
  
-Dflyway.domain.placeHolders.plato-alerts-management-  
services.plato.eventhub.kafka.brokers=<EVENTNHUB_KAFKA_BROKERS>  
  
-Dflyway.domain.placeHolders.plato-alerts-management-  
services.plato.eventhub.zk.nodes=<ZK_NODES>  
  
-Dflyway.domain.placeHolders.plato-alerts-management-  
services.username=<ALERTS_SCHEMA_USERNAME>
```

-Dflyway.domain.placeholders.plato-alerts-management-services.password=<ALERTS_SCHEMA_PASSWORD>

-Dflyway.domain.placeholders.plato-alerts-management-services.jdbcUrl=<ALERTS_SCHEMA_URL>

-Dflyway.domain.placeholders.plato-alerts-management-services.schemas=<ALERTS_SCHEMA_NAME>

//Plato Orch Service

-Dflyway.domain.placeholders.plato-orch-service.server.port=<ORCH_SERVICE_PORT>

-Dflyway.domain.placeholders.plato-orchestrator.hostname=<CONDUCTOR-EUREKA-HOSTNAME >

//Conductor

-Dconductor.properties=<CONDUCTOR_CONFIG_FILE_PATH>

//Common core NLP services

-Dflyway.domain.placeholders.cmc-nlp-annotator-

services.server.port=<CMC_NLP_ANNOTATOR_SERVICES_PORT>

-Dflyway.domain.placeholders.cmc-nlp-dashboard-widget-

services.server.port=<CMC_NLP_DASHBOARD_SERVICES_PORT>

-Dflyway.domain.placeholders.cmc-nlp-model-mngmnt-

services.server.port=<CMC_NLP_MODEL_MANGEMENT_PORT>

-Dflyway.domain.placeholders.cmc-nlp-online-processing-

services.server.port=<CMC_NLP_ONLINE_PROCESSING_PORT>

-Dflyway.domain.placeholders.cmc-nlp-tag-maint-

services.server.port=<CMC_NLP_TAG_MAINTENANCE_PORT>

-Dflyway.domain.placeholders.cmc-nlp-text-extraction-

services.server.port=<CMC_NLP_TEXT_EXTRACTION_PORT>

-Dflyway.domain.placeholders.cmc-nlp-txn-log-

services.server.port=<CMC_NLP_TXN_LOG_SERVICES_PORT>

-Dflyway.domain.placeholders.cmc-nlp-util-

services.server.port=<CMC_NLP_UTIL_SERVICES_PORT>

// Common core NLP Poller service

-Dflyway.domain.placeholders.cmc-fc-ai-ml-services.server.port=<Server_Port>

-Dflyway.domain.placeholders.cmc-fc-ai-ml-
 services.server.postingPath=<Posting_Path>

-Dflyway.domain.placeholders.cmc-fc-ai-ml-services.server.pollingPath=<Polling_Path>

-Dflyway.domain.placeholders.cmc-fc-ai-ml-
 services.server.pollingEmail=<Polling_Email>

-Dflyway.domain.placeholders.cmc-fc-ai-ml-
 services.server.emailServerHost=<Email_Server_Host>

-Dflyway.domain.placeholders.cmc-fc-ai-ml-
 services.server.emailServerPort=<Email_Server_PORT>

-Dflyway.domain.placeholders.cmc-fc-ai-ml-
 services.server.pollingFrequency=<Polling_Frequency>

-Dflyway.domain.placeholders.cmc-fc-ai-ml-
 services.server.pollerInitialDelay=<Poller_Initial_Delay>

-Dflyway.domain.placeholders.cmc-fc-ai-ml-
 services.server.emailPassword=<Poller_Email_Password>

1.2.2 Method 2 – Via passing the -D params in the Server start argument

All the above mentioned -D parameters can be passed through the Server start argument in respective managed server. Perform the following steps:

1. Navigate to the Server **Configuration** tab and click managed server to which you want to pass the values.

Summary of Servers

Configuration Control

A server is an instance of WebLogic Server that runs in its own Java Virtual Machine (JVM) and has its own configuration. This page summarizes each server that has been configured in the current WebLogic Server domain.

[Customize this table](#)

Servers (Filtered - More Columns Exist)

Click the **Lock & Edit** button in the Change Center to activate all the buttons on this page.

New Clone Delete Showing 1 to 2 of 2 Previous | Next

| <input type="checkbox"/> | Name | Type | Cluster | Machine | State | Health | Listen Port |
|--------------------------|--------------------|------------|---------|----------|---------|--------|-------------|
| <input type="checkbox"/> | AdminServer(admin) | Configured | | whf00dkx | RUNNING | OK | 7001 |
| <input type="checkbox"/> | managed1_server | Configured | | whf00dkx | RUNNING | OK | 7003 |

New Clone Delete Showing 1 to 2 of 2 Previous | Next

2. Select **Server Start** tab in the next screen.

Settings for managed1_server

Configuration Protocols Logging Debug Monitoring Control Deployments Services Security Notes

General Cluster Services Keystores SSL Federation Services Deployment Migration Tuning Overload Concurrency Health Monitoring **Server Start**

Web Services Coherence

Click the **Lock & Edit** button in the Change Center to modify the settings on this page.

Save

Node Manager is a WebLogic Server utility that you can use to start, suspend, shut down, and restart servers in normal or unexpected conditions. Use this page to configure the startup settings that Node Manager will use to start this server on a remote machine.

Java Home: The Java home directory (path on the machine running Node Manager) to use when starting this server. [More Info...](#)

Java Vendor: The Java Vendor value to use when starting this server. [More Info...](#)

BEA Home: The BEA home directory (path on the machine running Node Manager) to use when starting this server. [More Info...](#)

Root Directory: The directory that this server uses as its root directory. This directory must be on the computer that hosts Node Manager. If you do not specify a Root Directory value, the domain directory is used by default. [More Info...](#)

Class Path: The classpath (path on the machine running Node Manager) to use when starting this server. [More Info...](#)

3. Edit the **Arguments** field and pass all the environment parameters required for the service to run.

Node Manager is a WebLogic Server utility that you can use to start, suspend, shut down, and restart servers in normal or unexpected conditions. Use this page to configure the startup settings that Node Manager will use to start this server on a remote machine.

Java Home: The Java home directory (path on the machine running Node Manager) to use when starting this server. [More Info...](#)

Java Vendor: The Java Vendor value to use when starting this server. [More Info...](#)

BEA Home: The BEA home directory (path on the machine running Node Manager) to use when starting this server. [More Info...](#)

Root Directory: The directory that this server uses as its root directory. This directory must be on the computer that hosts Node Manager. If you do not specify a Root Directory value, the domain directory is used by default. [More Info...](#)

Class Path: The classpath (path on the machine running Node Manager) to use when starting this server. [More Info...](#)

Arguments: The arguments to use when starting this server. [More Info...](#)

```
-Deureka.server.enable-self-preservation=false
-Dspring.flyway.enabled=false -Dflyway.enabled=false
-Deureka.client.serviceUrl.defaultZone=http://whf00dkx:7003
/plato-discovery-service/eureka -Dserver.port=7003
```

4. Save the configuration and restart the managed server. After you restart, the service can be started or deployed properly.

1.2.3 Method 3 – Using env files and setUserOverrides.sh file

Perform the following steps:

1. Copy the **setUserOverrides.sh** file to each of the <domain>/bin folder. The example of the file is given below:

```
#!/bin/bash
# shellcheck disable=SC1090
# Common functions

set -e -x

config_file=""
PLATO_CONFIG_MANAGED_SERVER_NAME=""

# This file is used only for PLATO-CONFIG service
plato_config_file="${DOMAIN_HOME}/bin/plato-config-deploy.env"

# This file is used for rest of the services
domain_config_file="${DOMAIN_HOME}/bin/domain-config-deploy.env"

if [ -f "$plato_config_file" ]; then
    PLATO_CONFIG_MANAGED_SERVER_NAME=`cat ${DOMAIN_HOME}/bin/plato-
config-deploy.env | grep "PLATO_CONFIG_MANAGED_SERVER_NAME" | cut -d=' ' -f2`
fi

if [ "${SERVER_NAME}" = "${PLATO_CONFIG_MANAGED_SERVER_NAME}" ]; then
    # This will get executed only for Plato-config service entries
    config_file="${plato_config_file}"
else
    # This will get executed for all other services
    config_file="${domain_config_file}"
fi

if [ -f "$config_file" ]
then
    while read -r prop || [ -n "$prop" ]
    do
        case "$prop" in \#*) continue ;; esac
        if [ -z "${prop}" ]; then
            continue
        else
            PLACEHOLDERS=${PLACEHOLDERS}" $(echo -D$prop)
            PLACEHOLDERS=${PLACEHOLDERS}"
        fi
    fi
```

```

done < "$config_file"
else
echo "$config_file not found. please provide the property file to set -D parameter"
exit 1
fi

PLACEHOLDERS="{PLACEHOLDERS}"

JAVA_OPTIONS="{JAVA_OPTIONS}{PLACEHOLDERS}"

export JAVA_OPTIONS

echo "{JAVA_OPTIONS}"

```

2. Place the **env** files containing all the key value pairs of the **-D params** in the respective <domain>/env folder.

NOTE: The plato-config-deploy.env file contains all the key value pairs specific only to the plato-config-service and need to be placed in the bin folder of the plato-domain. The domain-config-deploy.env file contains the key-value pairs for the rest of the services and should be placed in each <domain>/bin folder.

The sample for each of the files are given below:

plato-config-deploy.env

```

### Managed server name of plato-config service ###
PLATO_CONFIG_MANAGED_SERVER_NAME=

### plato config flyway connection entries ###
flywayTask=migrate
flyway.enabled=true
spring.flyway.enabled=false
plato-config.flyway.domain.db.username=
plato-config.flyway.domain.db.password=
plato-config.flyway.domain.db.jdbcUrl=
plato-config.flyway.domain.schemas=
plato-
config.flyway.domain.locations=db/migration/domain/plato,db/migration/domain/sms,db/migra
tion/domain/cmc,db/migration/domain/obvam

#### Kafka properties for all services ####
flyway.domain.placeholders.plato.eventhub.broker.hosts=
flyway.domain.placeholders.plato.eventhub.zookeeper.hosts=

#### Kafka Security for all services ####
flyway.domain.placeholders.plato.eventhub.broker.hosts=
flyway.domain.placeholders.plato.eventhub.zookeeper.hosts=
flyway.domain.placeholders.kafka.ssl.truststore.location=

```

```
flyway.domain.placeholders.kafka.ssl.truststore.password=  
flyway.domain.placeholders.kafka.broker.username=  
flyway.domain.placeholders.kafka.broker.password=  
  
### common entries for all services ###  
flyway.domain.placeholders.driver.className=oracle.jdbc.driver.OracleDriver  
  
### eureka entries for all services ###  
flyway.domain.placeholders.eureka.host=  
flyway.domain.placeholders.eureka.port=  
  
### zipkin entries for all services ###  
flyway.domain.placeholders.zipkin.host=  
flyway.domain.placeholders.zipkin.port=  
  
### plato config flyway placeholder entries ###  
flyway.domain.placeholders.plato-config.username=  
flyway.domain.placeholders.plato-config.password=  
flyway.domain.placeholders.plato-config.jdbcUrl=  
flyway.domain.placeholders.plato-config.schemas=  
flyway.domain.placeholders.plato-config.sessionIdleTimeout=  
flyway.domain.placeholders.plato-config.sessionIdleWarningTime=  
flyway.domain.placeholders.plato-config.environment=  
  
### plato api-gateway flyway placeholder entries ###  
flyway.domain.placeholders.api-gateway.host=  
flyway.domain.placeholders.api-gateway.username=  
flyway.domain.placeholders.api-gateway.password=  
flyway.domain.placeholders.api-gateway.jdbcUrl=  
flyway.domain.placeholders.api-gateway.schemas=  
flyway.domain.placeholders.plato-api-gateway.server.port=  
  
### plato api-gateway LDAP flyway placeholder entries ###  
flyway.domain.placeholders.USER.STORE=  
flyway.domain.placeholders.LDAP.CORS.allowed.origin=  
flyway.domain.placeholders.LDAP.credential.SALT=  
flyway.domain.placeholders.JWT.EXPIRY.seconds=  
flyway.domain.placeholders.LDAP.url=  
flyway.domain.placeholders.LDAP.userId=  
flyway.domain.placeholders.LDAP.server.base=  
flyway.domain.placeholders.LDAP.server.credential=  
flyway.domain.placeholders.LDAP.usersearch.base=
```

```
flyway.domain.placeholders.LDAP.user.prefix=  
# Allowed values for LDAP provider are: EMBEDDED_WEBLOGIC, PLATO  
# If LDAP is running in weblogic then value should be EMBEDDED_WEBLOGIC  
# If spring based LDAP(which is run through a jar provided) is used, then the value should be  
PLATO  
flyway.domain.placeholders.LDAP.provider=  
flyway.domain.placeholders.TOKEN.autoregenerate=  
flyway.domain.placeholders.SSO.enabled=  
flyway.domain.placeholders.TOKEN.regeneration.enabled=  
  
### plato-ui-config flyway placeholder entries ###  
flyway.domain.placeholders.plato-ui-config.username=  
flyway.domain.placeholders.plato-ui-config.password=  
flyway.domain.placeholders.plato-ui-config.jdbcUrl=  
flyway.domain.placeholders.plato-ui-config.schemas=  
flyway.domain.placeholders.plato-ui-config-services.server.port=  
flyway.domain.placeholders.apigateway.host=  
flyway.domain.placeholders.apigateway.port=  
  
### plato-discovery flyway placeholder entries ###  
flyway.domain.placeholders.plato-discovery-service.server.port=  
  
### plato-orch flyway placeholder entries ###  
flyway.domain.placeholders.plato-orch-service.server.port=  
flyway.domain.placeholders.plato-orchestrator.hostname=  
  
### plato-feed flyway placeholder entries ###  
flyway.domain.placeholders.plato-feed-services.username=  
flyway.domain.placeholders.plato-feed-services.password=  
flyway.domain.placeholders.plato-feed-services.jdbcUrl=  
flyway.domain.placeholders.plato-feed-services.jndi=jdbc/PLATOFEED  
flyway.domain.placeholders.plato-feed-services.schemas=  
flyway.domain.placeholders.plato-feed-services.feed.upload.directory=  
flyway.domain.placeholders.plato-feed-services.server.port=  
  
### plato-batch flyway placeholder entries ###  
flyway.domain.placeholders.plato-batch-server.username=  
flyway.domain.placeholders.plato-batch-server.password=  
flyway.domain.placeholders.plato-batch-server.jdbcUrl=  
flyway.domain.placeholders.plato-batch-server.schemas=  
flyway.domain.placeholders.plato-batch-server.server.port=  
flyway.domain.placeholders.plato-batch-server.plato.eventhub.kafka.brokers=
```

```
flyway.domain.placeholders.plato-batch-server.plato.eventhub.zk.nodes=  
flyway.domain.placeholders.plato-batch-server.jndi=jdbc/PLATOBATCH  
  
### plato-alerts-management flyway placeholder entries ###  
flyway.domain.placeholders.plato-alerts-management-services.username=  
flyway.domain.placeholders.plato-alerts-management-services.password=  
flyway.domain.placeholders.plato-alerts-management-services.jdbcUrl=  
flyway.domain.placeholders.plato-alerts-management-services.schemas=  
flyway.domain.placeholders.plato-alerts-management-services.server.port=  
  
### sms flyway placeholder entries ###  
flyway.domain.placeholders.sms-core-services.server.port=  
flyway.domain.placeholders.sms.username=  
flyway.domain.placeholders.sms.password=  
flyway.domain.placeholders.sms.jdbcUrl=  
flyway.domain.placeholders.sms.schemas=  
  
### cmncore flyway placeholder entries ###  
flyway.domain.placeholders.cmncore.username=  
flyway.domain.placeholders.cmncore.password=  
flyway.domain.placeholders.cmncore.jdbcUrl=  
flyway.domain.placeholders.cmncore.schemas=  
flyway.domain.placeholders.cmc-corebanking-adapter-service.server.port=  
flyway.domain.placeholders.cmc-currency-services.server.port=  
flyway.domain.placeholders.cmc-account-services.server.port=  
flyway.domain.placeholders.cmc-base-services.server.port=  
flyway.domain.placeholders.cmc-external-virtual-account-services.server.port=  
flyway.domain.placeholders.cmc-branch-services.server.port=  
flyway.domain.placeholders.cmc-customer-services.server.port=  
flyway.domain.placeholders.cmc-external-chart-account-services.server.port=  
flyway.domain.placeholders.cmc-external-system-services.server.port=  
flyway.domain.placeholders.cmc-advice-services.server.port=  
flyway.domain.placeholders.cmc-facilities-services.server.port=  
flyway.domain.placeholders.cmc-txn-code-services.server.port=  
flyway.domain.placeholders.cmc-settlement-services.server.port=  
flyway.domain.placeholders.cmc-businessoverrides-services.server.port=  
flyway.domain.placeholders.cmc-resource-segment-orchestrator-service.server.port=  
flyway.domain.placeholders.cmc-screenclass-services.server.port=  
flyway.domain.placeholders.cmc-datasegment-services.server.port=  
flyway.domain.placeholders.cmc-settlements-services.server.port=
```

```

flyway.domain.placeholders.cmc-transactioncontroller-services.server.port=
flyway.domain.placeholders.cmc-report-services.server.port=
flyway.domain.placeholders.cmc-nlp-annotator-services.server.port=
flyway.domain.placeholders.cmc-nlp-dashboard-widiget-services.server.port=
flyway.domain.placeholders.cmc-nlp-model-mngmnt-services.server.port=
flyway.domain.placeholders.cmc-nlp-online-processing-services.server.port=
flyway.domain.placeholders.cmc-nlp-tag-maint-services.server.port=
flyway.domain.placeholders.cmc-nlp-text-extraction-services.server.port=
flyway.domain.placeholders.cmc-nlp-txn-log-services.server.port=
flyway.domain.placeholders.cmc-nlp-util-services.server.port=
flyway.domain.placeholders.cmc-batch-services.server.port=
flyway.domain.placeholders.cmc-fc-ai-ml-services.server.port=
flyway.domain.placeholders.cmc-fc-ai-ml-services.postingPath=
flyway.domain.placeholders.cmc-fc-ai-ml-services.pollingEmail=
flyway.domain.placeholders.cmc-fc-ai-ml-services.emailServerPort=
flyway.domain.placeholders.cmc-fc-ai-ml-services.emailServerHost=
flyway.domain.placeholders.cmc-fc-ai-ml-services.pollingFrequency=
flyway.domain.placeholders.cmc-fc-ai-ml-services.pollerInitialDelay=
flyway.domain.placeholders.cmc-fc-ai-ml-services.emailPassword=
flyway.domain.placeholders.cmc-fc-ai-ml-services.pollingPath=

### biPublisher related cmc-report-service entries ###
flyway.domain.placeholders.weblogic.userid=
flyway.domain.placeholders.weblogic.password=
flyway.domain.placeholders.biPublisher.host=
flyway.domain.placeholders.biPublisher.port=
flyway.domain.placeholders.runReportTemplate=
flyway.domain.placeholders.emailTemplate=
flyway.domain.placeholders.dms.host=
flyway.domain.placeholders.dms.port=

### flyway jndi connection details for shared services placeholder entries ###
flyway.domain.placeholders.plato.jndi=jdbc/PLATO
flyway.domain.placeholders.plato-config.jndi=jdbc/PLATO
flyway.domain.placeholders.plato-sec.jndi=jdbc/PLATO_SECURITY
flyway.domain.placeholders.plato-ui-config.jndi=jdbc/PLATO_UI_CONFIG
flyway.domain.placeholders.sms.jndi=jdbc/sms
flyway.domain.placeholders.cmncore.jndi=jdbc/CMNCORE

### flyway jndi connection details for obvam services placeholder entries ###

```

flyway.domain.placeholders.eie.jndi=jdbc/EIE
flyway.domain.placeholders.eie.server.port=
flyway.domain.placeholders.eie.schemas=

flyway.domain.placeholders.elm.jndi=jdbc/ELM
flyway.domain.placeholders.elm.server.port=
flyway.domain.placeholders.elm.schemas=

flyway.domain.placeholders.vam.jndi=jdbc/VAM
flyway.domain.placeholders.vam.server.port=
flyway.domain.placeholders.vam.schemas=

flyway.domain.placeholders.vac.jndi=jdbc/VAC
flyway.domain.placeholders.vac.server.port=
flyway.domain.placeholders.vac.schemas=

flyway.domain.placeholders.vab.jndi=jdbc/VAB
flyway.domain.placeholders.vab.server.port=
flyway.domain.placeholders.vab.schemas=

flyway.domain.placeholders.vae.jndi=jdbc/VAE
flyway.domain.placeholders.vae.server.port=
flyway.domain.placeholders.vae.schemas=

flyway.domain.placeholders.eda.jndi=jdbc/EDA
flyway.domain.placeholders.eda.server.port=
flyway.domain.placeholders.eda.schemas=

flyway.domain.placeholders.vai.jndi=jdbc/VAI
flyway.domain.placeholders.vai.server.port=
flyway.domain.placeholders.vai.schemas=

flyway.domain.placeholders.van.jndi=jdbc/VAN
flyway.domain.placeholders.van.server.port=
flyway.domain.placeholders.van.schemas=

flyway.domain.placeholders.vap.jndi=jdbc/VAP
flyway.domain.placeholders.vap.server.port=
flyway.domain.placeholders.vap.schemas=

flyway.domain.placeholders.vas.jndi=jdbc/VAS
flyway.domain.placeholders.vas.server.port=
flyway.domain.placeholders.vas.schemas=

flyway.domain.placeholders.vat.jndi=jdbc/VAT
flyway.domain.placeholders.vat.server.port=

flyway.domain.placeholders.vat.schemas=
flyway.domain.placeholders.vaj.server.port=
flyway.domain.placeholders.platoorch.domain.jndi=jdbc/PLATO-O
flyway.domain.placeholders.platoorch.domain.schemas=
flyway.domain.placeholders.plato.alerts.email.userId=
flyway.domain.placeholders.plato.alerts.email.password=
flyway.domain.placeholders.plato.alerts.cmc.userId=
flyway.domain.placeholders.plato.alerts.cmc.branchCode=
flyway.domain.placeholders.plato.alerts.cmc.appId=
flyway.domain.placeholders.plato-rule.hostname=
flyway.domain.placeholders.plato-rule-service.server.port=
flyway.domain.placeholders.platorule.domain.jndi=
flyway.domain.placeholders.platorule.domain.schemas=
flyway.domain.placeholders.obrh.import.data.disable-modify=
flyway.domain.placeholders.cmc-obrh-services.kafka.server.path=
flyway.domain.placeholders.cmc-obrh-services.zookeeper.server.path=
flyway.domain.placeholders.cmc.schemas=
flyway.domain.placeholders.cmc-nlp-opennlp-services.server.port=
flyway.domain.placeholders.cmc-nlp-maintenance-services.server.port=
flyway.domain.placeholders.cmc-nlp-pipeline-services.server.port=
flyway.domain.placeholders.cmc-nlp-docview-services.server.port=
flyway.domain.placeholders.cmc-ml-indb-services.server.port=
flyway.domain.placeholders.cmc-obrh-services.kafka.enabled=
flyway.domain.placeholders.cmc-sla-services.server.port=
flyway.domain.placeholders.cmc-obcbs-services.schemas=
flyway.domain.placeholders.obcbs.server.port=
flyway.domain.placeholders.orch.cmc.brn=
flyway.domain.placeholders.orch.cmc.user=
flyway.domain.placeholders.orch.enableDynamicAllocation=

```
flyway.domain.placeholders.orch.enableSLA=  
flyway.domain.placeholders.report-service.server.port=  
flyway.domain.placeholders.report-service.hostname=  
flyway.domain.placeholders.report-service.domain.jndi=jdbc/PLATOREPORT  
flyway.domain.placeholders.report-service.template-metadata-directory=  
flyway.domain.placeholders.report-service.output-directory=  
flyway.domain.placeholders.report-service.fop-config-file=
```

```
### generic entries for all services ###
```

```
spring.cloud.config.uri=  
apigateway.url=  
service.logging.environment=  
service.logging.path=
```

domain-config-deploy.env

```
### domain config flyway connection entries ###
```

```
flywayTask=migrate  
flyway.enabled=true  
spring.flyway.enabled=false
```

```
### generic entries for all services ###
```

```
spring.cloud.config.uri=  
apigateway.url=  
service.logging.environment=  
service.logging.path=
```

1.2.4 Method 4 – Workflow Configuration

Follow the below steps to create a workflow:

1. Metadata of the workflow creation. The sample DSL for workflow creation is given below:

```
{  
  "name": "initialTest",  
  "description": "Test workflow",  
  "version": 4,  
  "tasks": [  
    {  
      "name": "TEST",  
      "taskReferenceName": "TESTING3",  
      "description": "TESTING2",
```

```

        "inputParameters": {
            "FUNCTIONAL_CODE": "TEST_FA_ILS_REGTN2",
            "processRefNo":
                "${workflow.input.transactionModel.txnIdentification.processRefNo}",
            "processName": "Testing Process2",
            "processCode":
                "${workflow.input.transactionModel.txnIdentification.processName}",
            "transactionModel": "${workflow.input.transactionModel}",
            "stage": "TESTING2",
            "priority":
                "${workflow.input.transactionModel.transactionData.moduleData.taskPriority}",
            "applicationDate":
                "${workflow.input.transactionModel.txnIdentification.applicationDate}",
            "applicationNumber":
                "${workflow.input.transactionModel.txnIdentification.processRefNo}",
            "processRefNumber":
                "${workflow.input.transactionModel.txnIdentification.processRefNo}",
            "branch": "${workflow.input.transactionModel.txnIdentification.branchCode}",
            "user": "${workflow.input.transactionModel.txnIdentification.currentUser}",
            "customerNumber":
                "${workflow.input.transactionModel.transactionData.moduleData.customerId}",
            "amount":
                "${workflow.input.transactionModel.transactionData.moduleData.amount}",
            "currencyCode":
                "${workflow.input.transactionModel.transactionData.moduleData.currency}",
            "TASK_OUTCOMES": [
                "PROCEED"
            ],
            "moduleCode": "OBTFPM",
            "customFilter": [
                {
                    "key": "contractRefNo",
                    "label": "Back Office Reference"
                },
                {
                    "key": "otherRefNo",
                    "label": "External Reference"
                }
            ]
        },
        "type": "WAIT",

```

```

        "startDelay": 0,
        "optional": false,
        "asyncComplete": false
    }
],
"outputParameters": {
    "stage": "CLMO_FA_SNPOAR_APPEN",
    "taskOutcome": "PROCEED_WITH_PARTICIPANT"
},
"schemaVersion": 2,
"restartable": true,
"workflowStatusListenerEnabled": false
}

```

Call the API (/api/metadata/workflow) and pass the DSL in body. The following screen depicts the sample workflow:

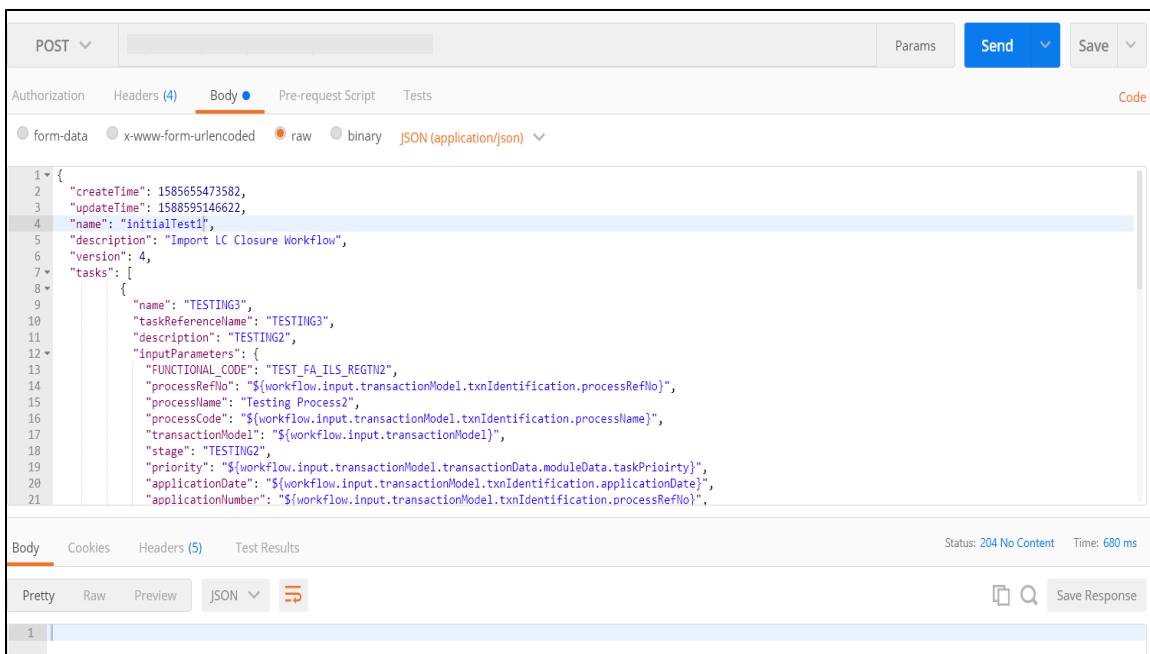

2. Workflow Creation

Call the API (/api/workflow) to create the workflow. This API provides the information to the workflow metadata which we have created using previous call.

Body:

```

{
    "name": "initialTest",
    "description": "initialTest",
    "version": 4,
    "input": {
        "transactionModel": {

```

```
    "transactionData": {
      "moduleData": {
        "amount": 122,
        "currency": "GBP",
        "customerId": "001506",
        "customerName": "MARKS AND SPENCER",
        "taskPriority": "H"
      }
    },
    "txnIdentification": {
      "branchCode": "000",
      "currentStage": "TEST_FA_ILS_REGTN2",
      "currentUser": "SWAGATIKA",
      "key1": "Desk",
      "moduleCode": "TRMO",
      "processName": "Testing Process2",
      "processRefNo": "300ILCI012260",
      "applicationDate": 1588582461960,
      "taskOutcome": "PROCEED",
      "taskPriority": "H"
    }
  }
}
```

The following screen depicts the sample workflow:

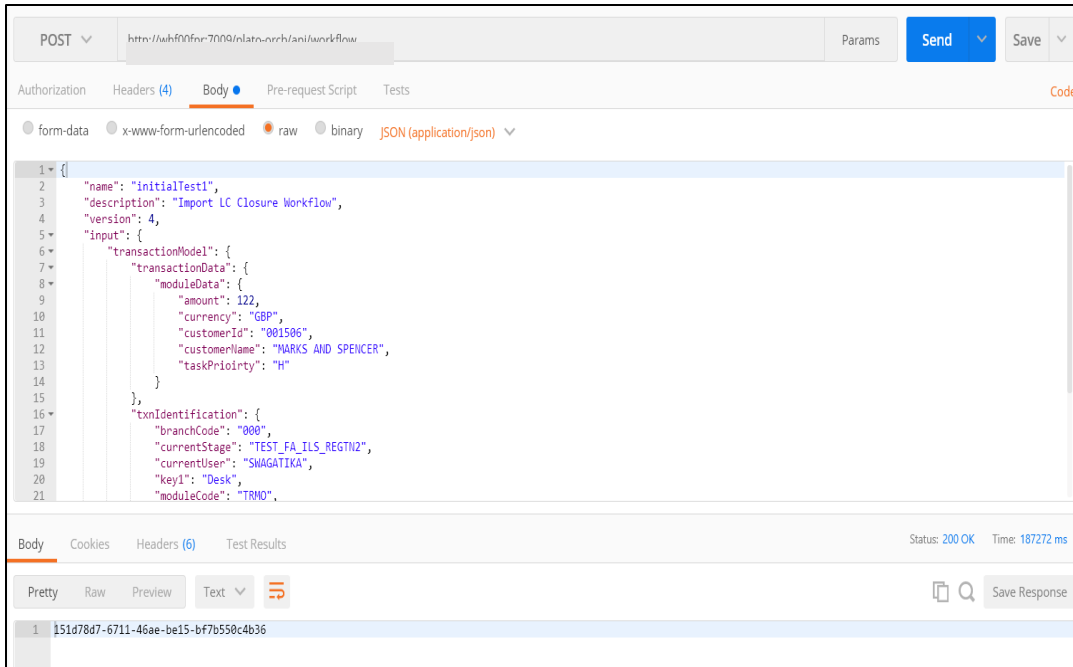

1.3 How to Create Domain and Cluster Configuration

This section contains the following sub-sections:

- Domain Creation Configuration
- Post Domain Creation Configurations

1.3.1 Domain Creation Configuration

Perform the following steps for domain and cluster configuration:

NOTE: Name need not to be same as provided in Screenshot.

1. Open **/oracle_common/common/bin** and run **config.cmd** (or **.sh** if operating system is linux). Create domain with required cluster and server configurations. Refer to the screenshots below.

2. Select **Create a new domain** and provide domain name. For example, **platoinfra_domain**.

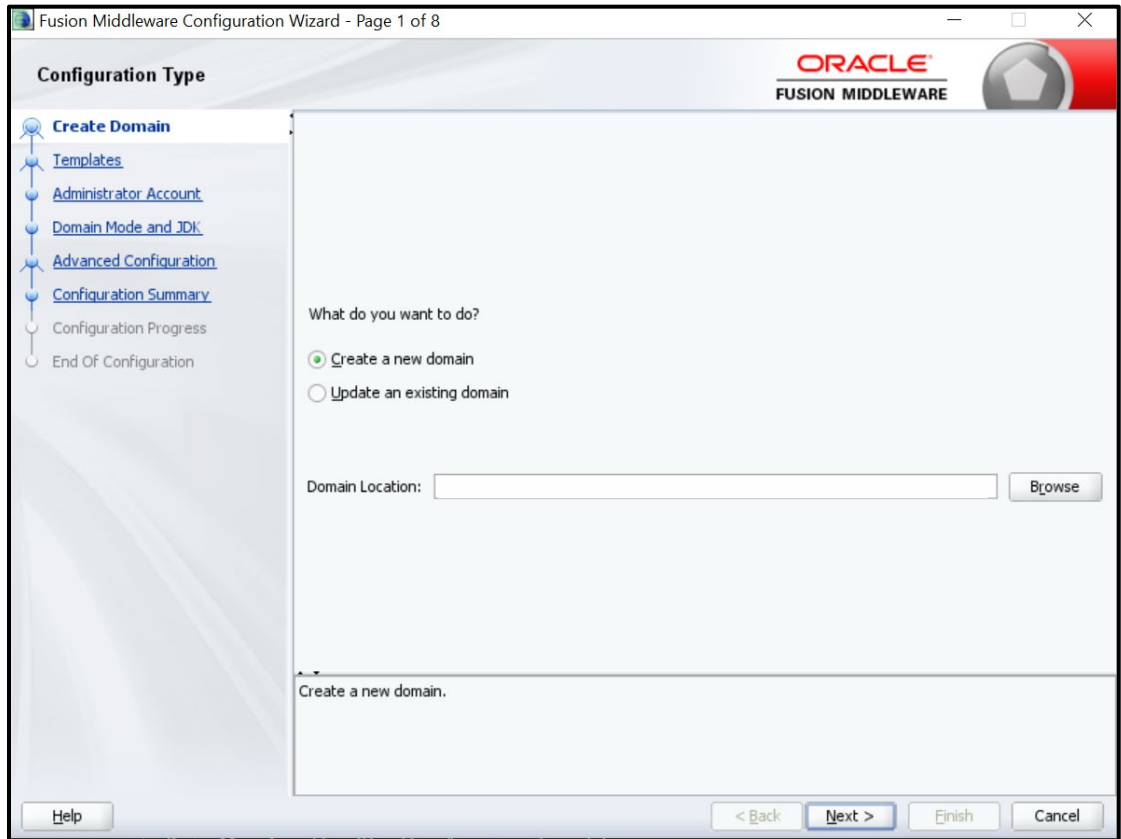

3. Click **Next** to create simple domain with default templates.

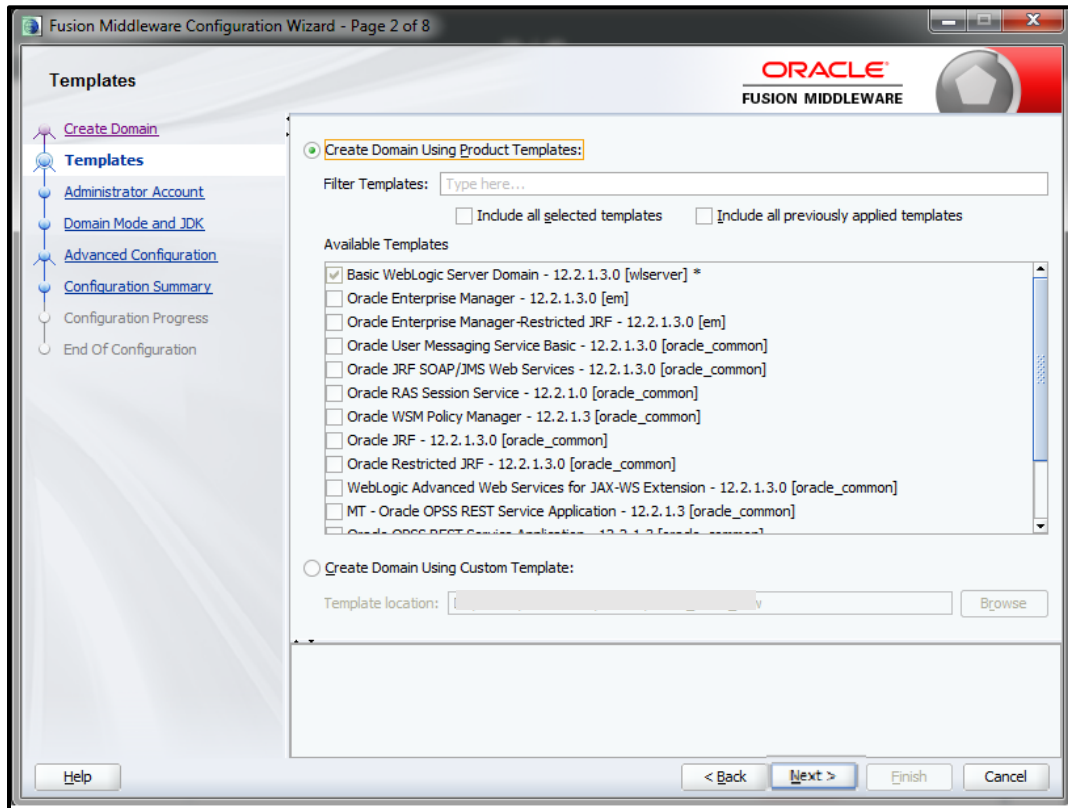

4. Set password and confirm, click **Next** to proceed.

Fusion Middleware Configuration Wizard - Page 3 of 8

Administrator Account

ORACLE
FUSION MIDDLEWARE

Create Domain
Templates
Administrator Account
Domain Mode and JDK
Advanced Configuration
Configuration Summary
Configuration Progress
End Of Configuration

Name
Password
Confirm Password

Must be the same as the password. Password must contain at least 8 alphanumeric characters with at least one number or special character.

Help < Back Next > Finish Cancel

5. Select **Domain Mode** as **Production** and select **JDK**.

Fusion Middleware Configuration Wizard - Page 4 of 8

Domain Mode and JDK

ORACLE
FUSION MIDDLEWARE

Create Domain
Templates
Administrator Account
Domain Mode and JDK
Advanced Configuration
Configuration Summary
Configuration Progress
End Of Configuration

Domain Mode

Development
Utilize boot.properties for username and password, and poll for applications to deploy.

Production
Require the entry of a username and password, and do not poll for applications to deploy.

JDK

Oracle HotSpot 1.8.0_171 C:\PROGRA~1\Java\JDK18~1.0_1

Other JDK Location: Browse

Help < Back Next > Finish Cancel

6. Select **Administration Server** and **Topology** in advanced configurations.

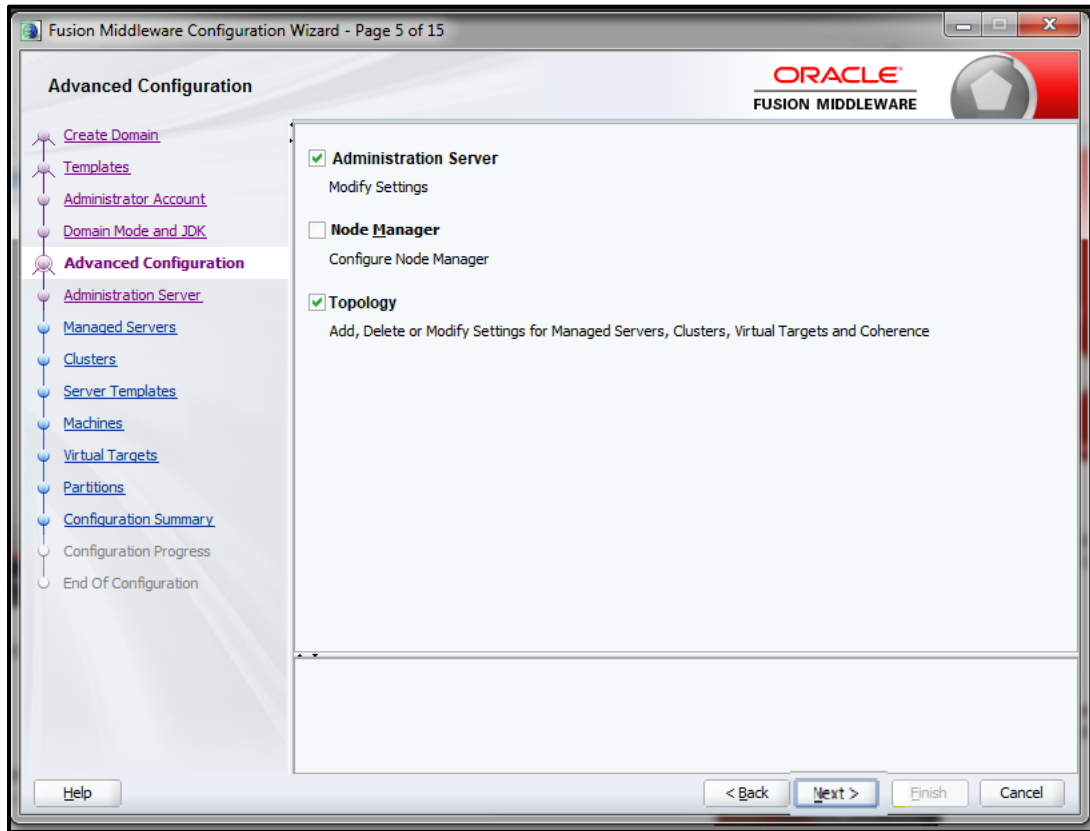

7. Edit the port and host configurations as required and click **Next**.

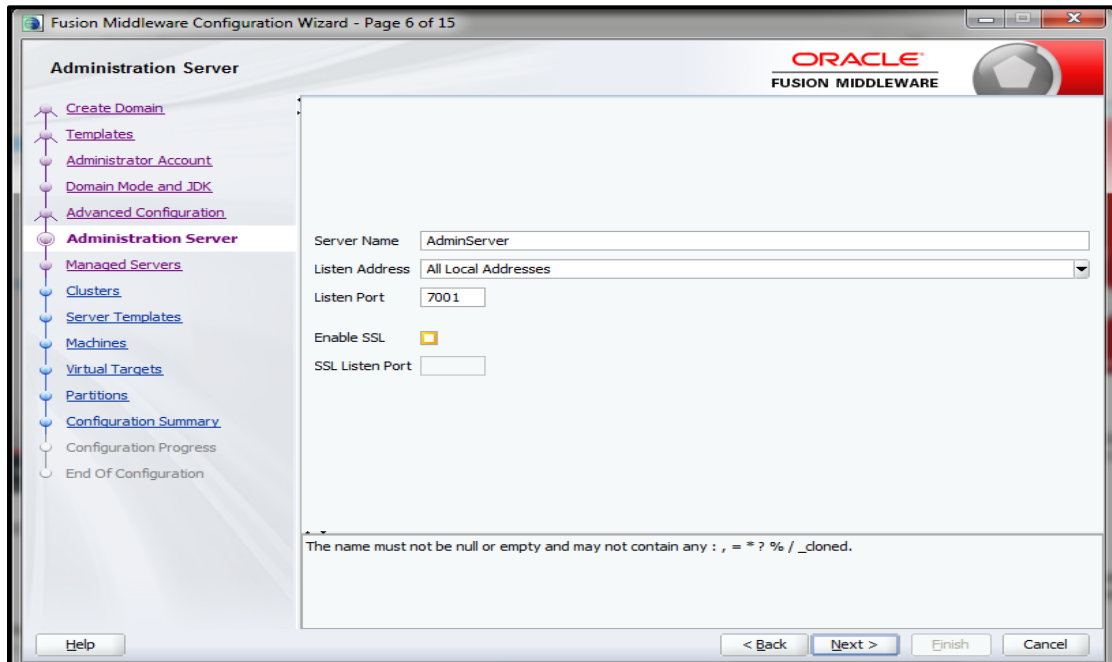

8. Add managed servers and provide meaningful **Server Name**, edit listen address and port as required.

| Server Name | Listen Address | Listen Port | Enable SSL | SSL Listen Port |
|----------------------------|---------------------|-------------|--------------------------|-----------------|
| Config_Server | All Local Addresses | 7003 | <input type="checkbox"/> | Disabled |
| Discovery_Server | All Local Addresses | 7004 | <input type="checkbox"/> | Disabled |
| Api_Gateway_Server | All Local Addresses | 7005 | <input type="checkbox"/> | Disabled |
| Plato_UI_Config_Server | All Local Addresses | 7006 | <input type="checkbox"/> | Disabled |
| Plato_Orch_Server | All Local Addresses | 7007 | <input type="checkbox"/> | Disabled |
| Plato_Feed_Server | All Local Addresses | 7008 | <input type="checkbox"/> | Disabled |
| Plato_Batch_Server | All Local Addresses | 7009 | <input type="checkbox"/> | Disabled |
| Plato_Alerts_Management_Se | All Local Addresses | 7010 | <input type="checkbox"/> | Disabled |

Control buttons at the top: + Add, Clone, X Delete, Discard Changes.

Control buttons at the bottom: Help, < Back, Next >, Finish, Cancel.

9. Add clusters one for each **managed servers**.

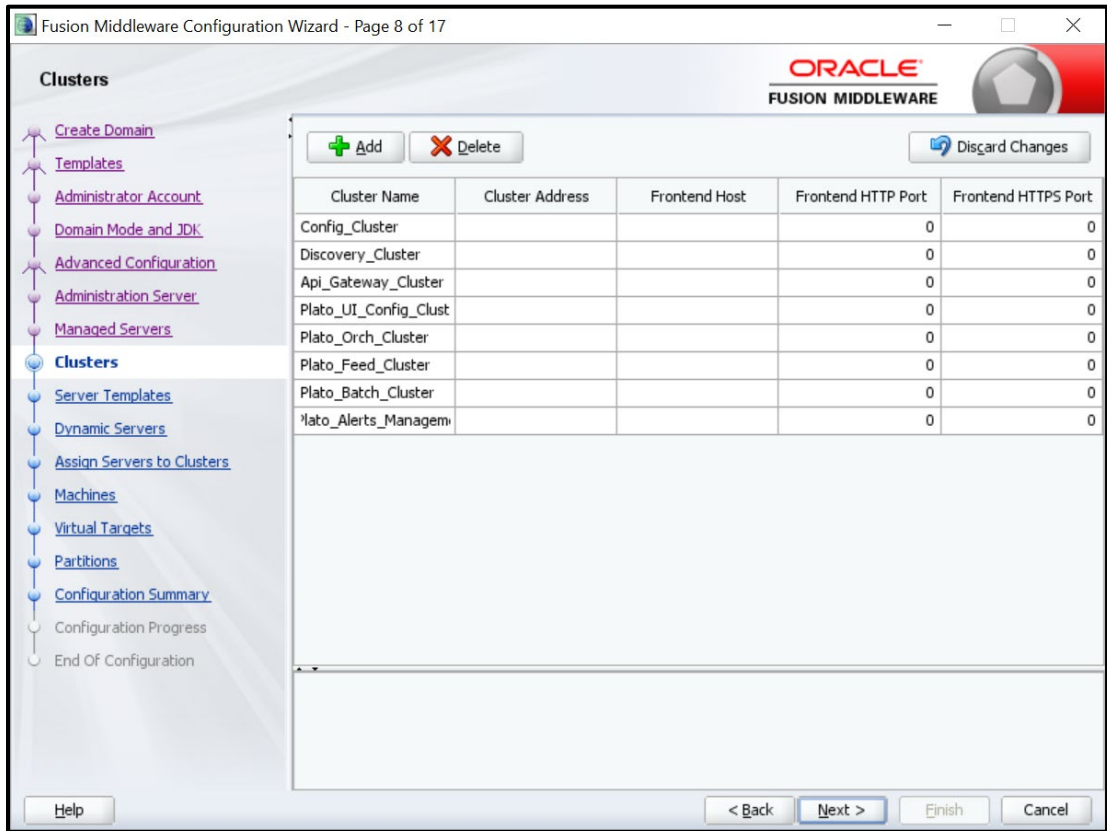

10. Skip **Server Templates** and **Dynamic Servers**.

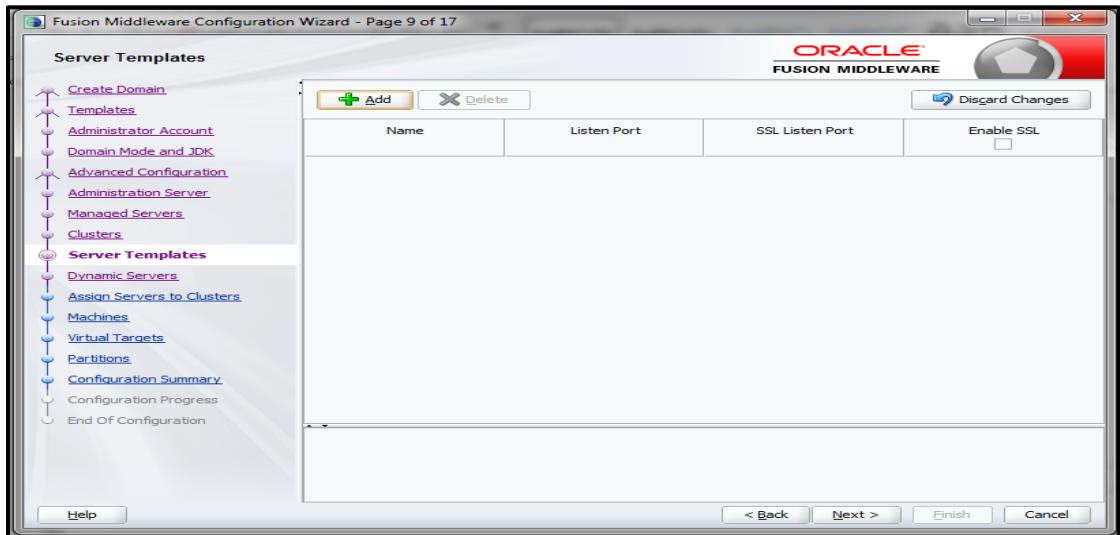

11. Assign clusters with servers.

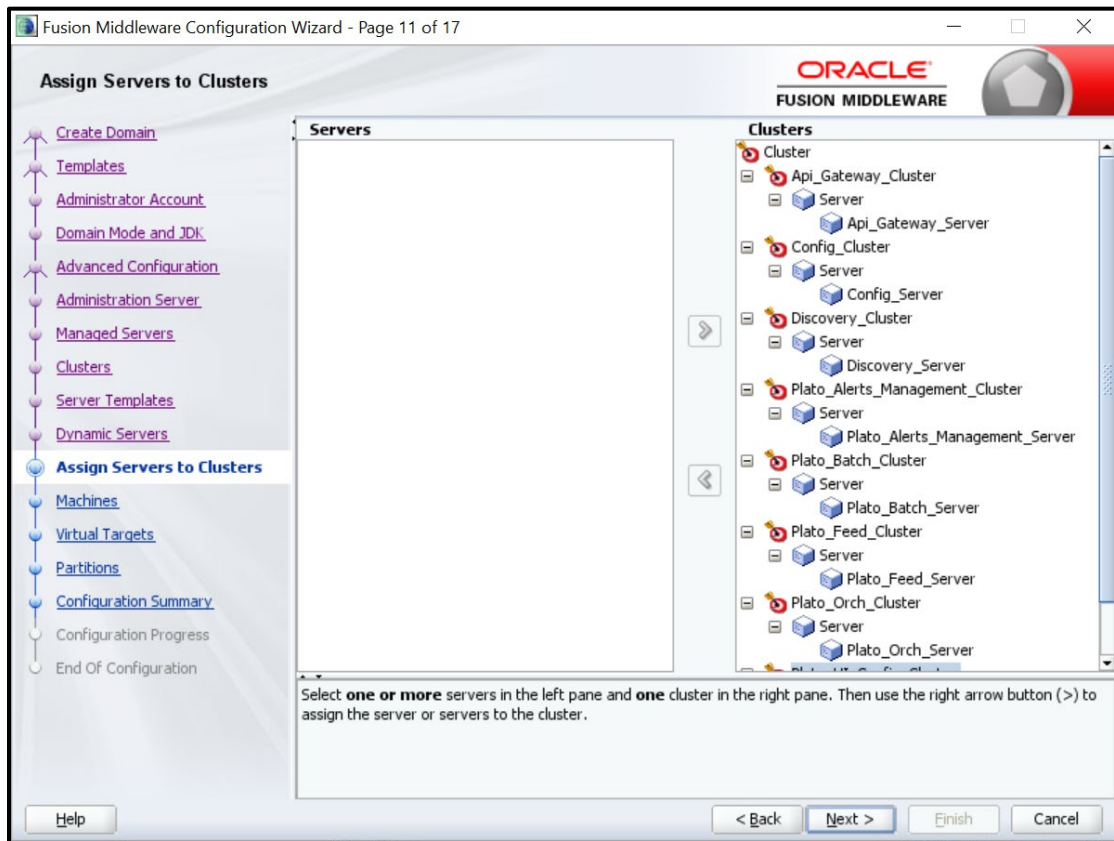

12. Add **Machine/Unix Machine** based on operating system and configure **Name**, **Node Manager Listen Address** and **Node Manager Listen Port** as required.

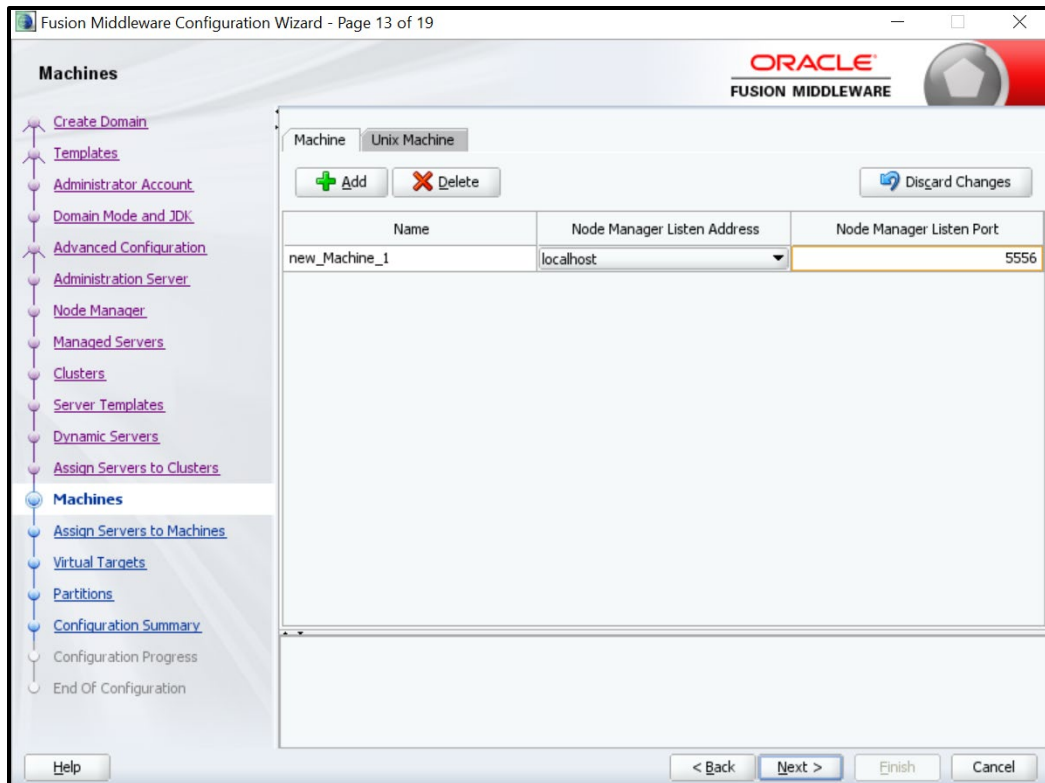

13. Map all managed servers under the machine created.

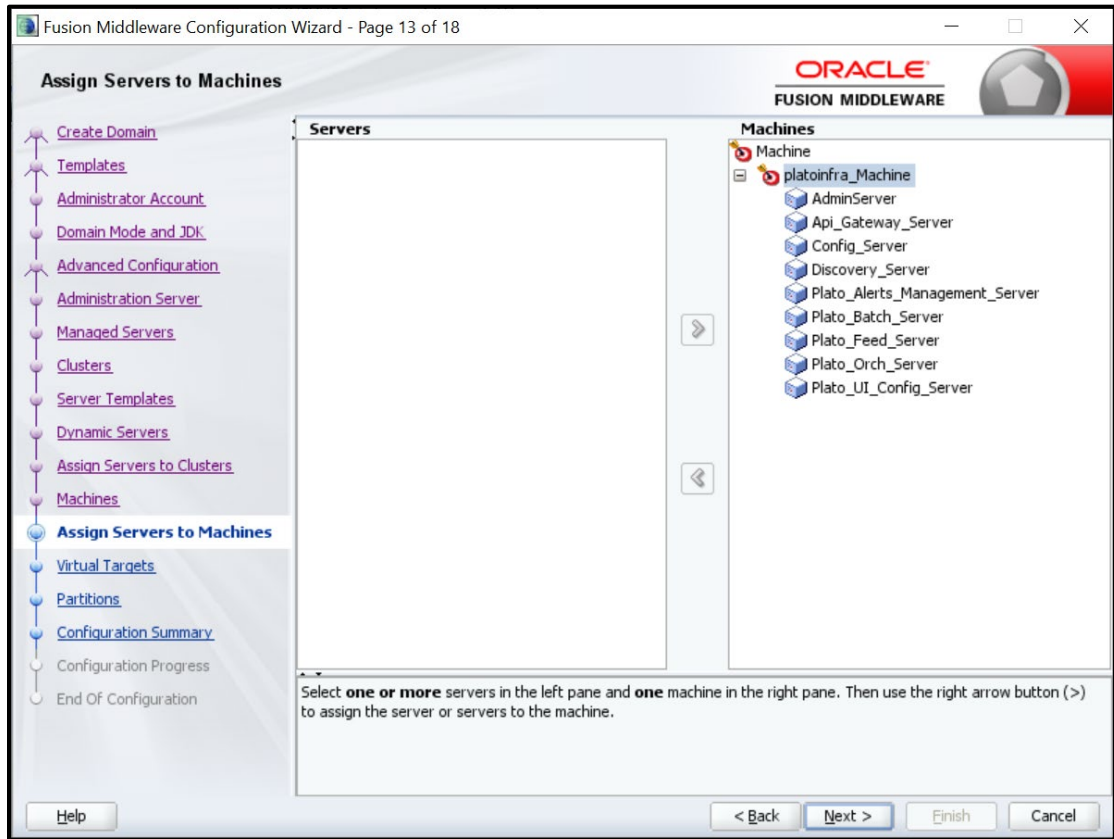

14. Skip or configure **Virtual Targets** and **Partitions** as required.

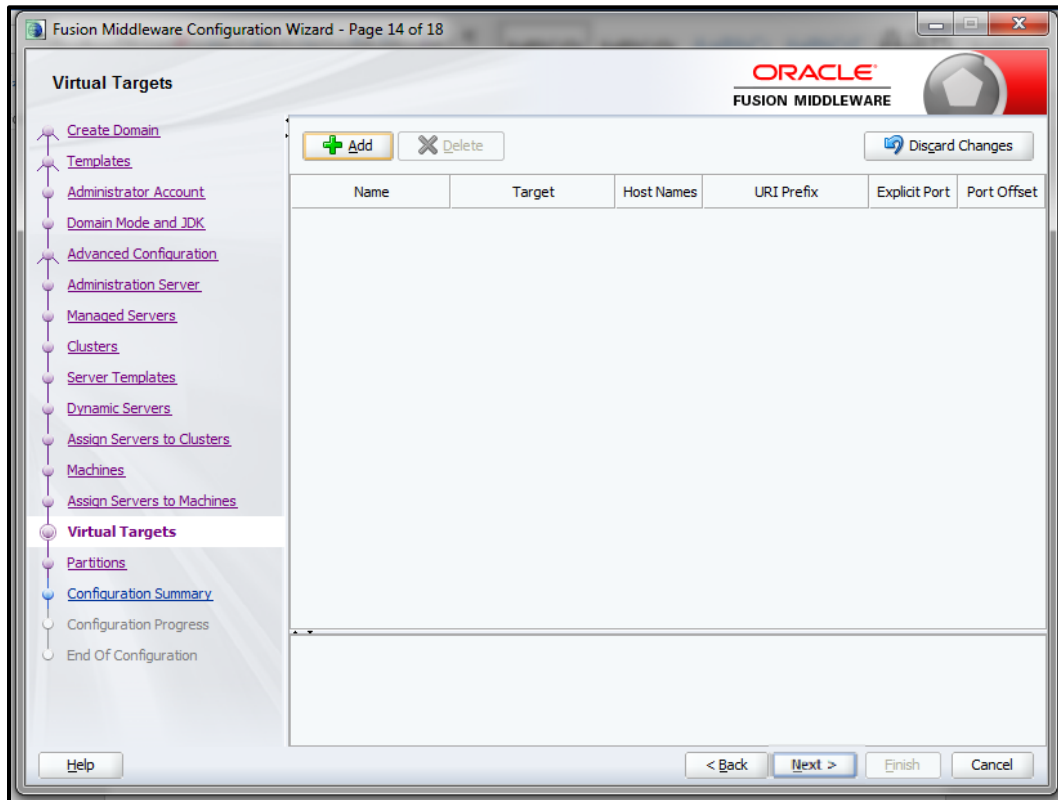

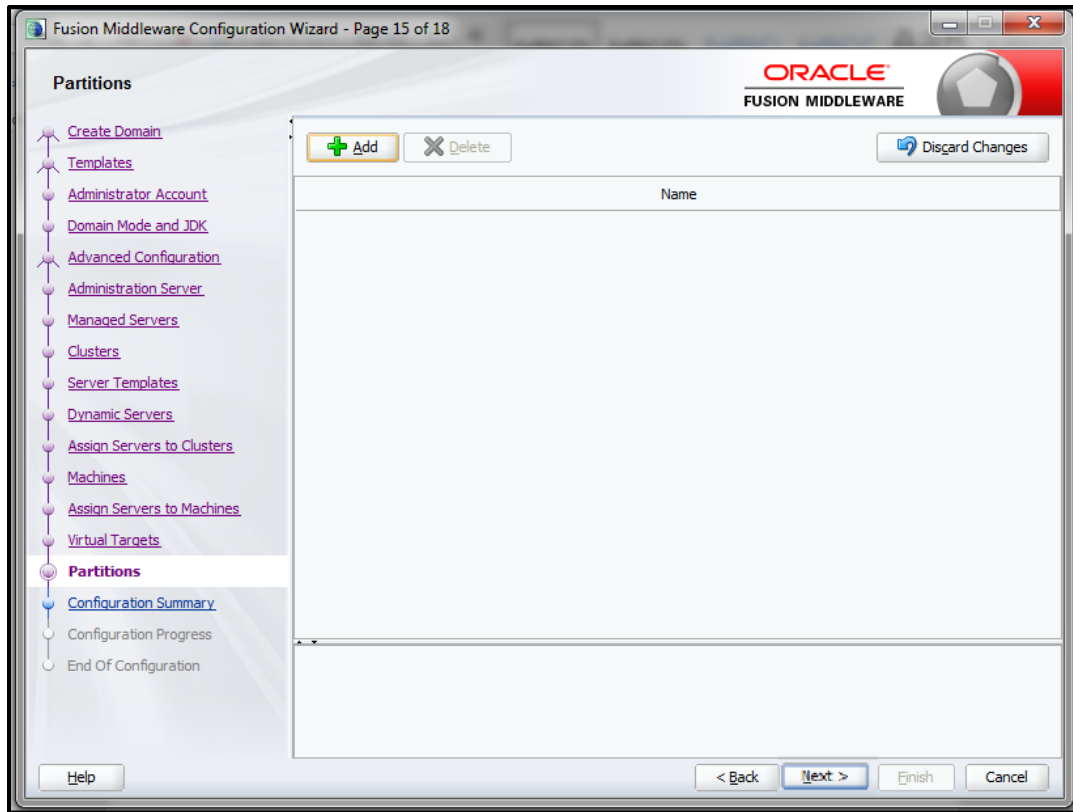

15. Check the **Configuration Summary** and confirm creating domain.

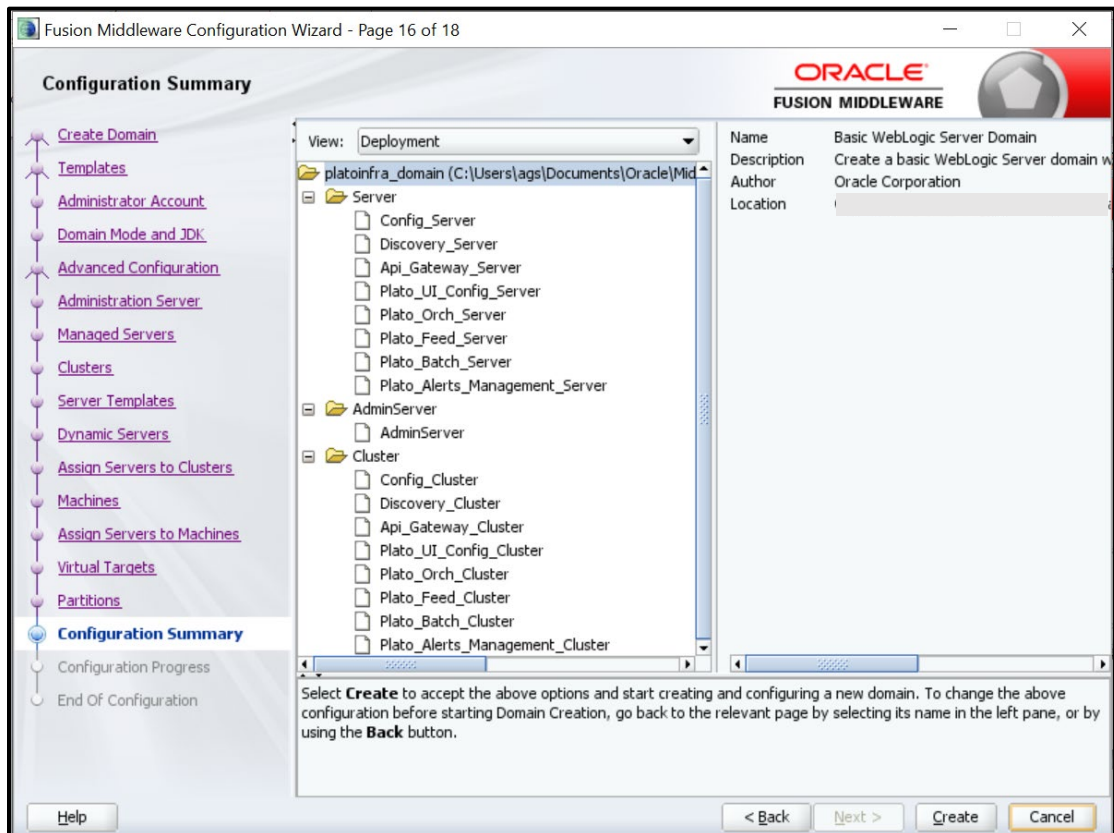

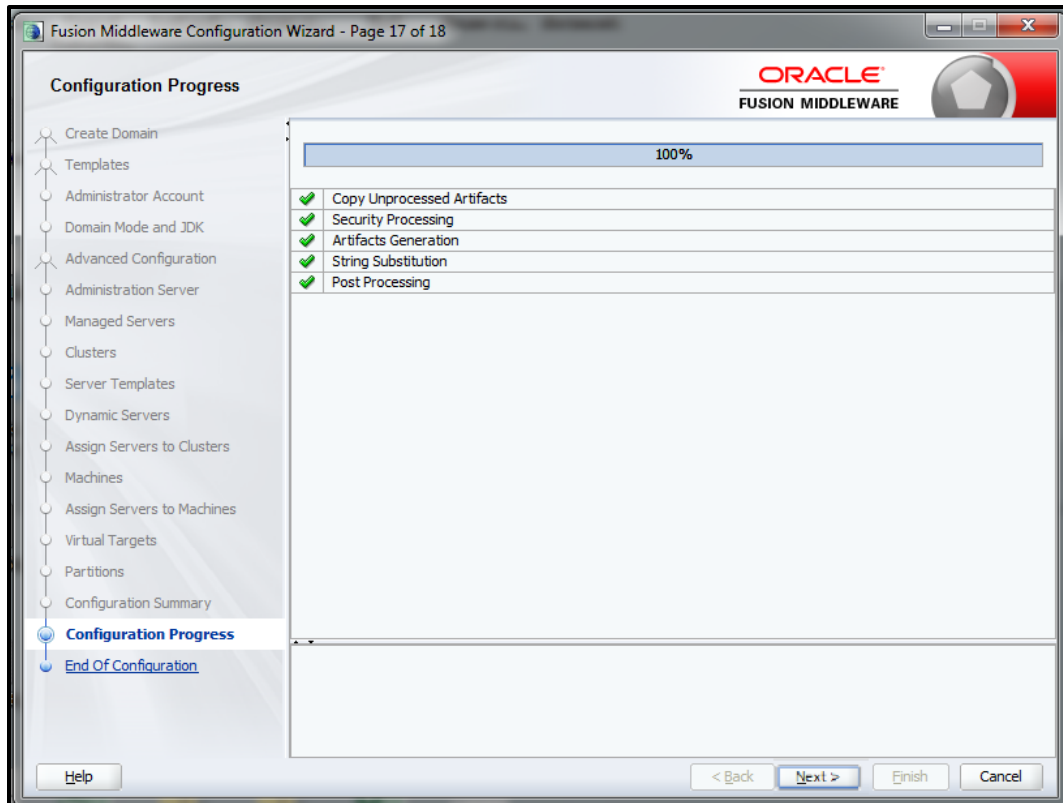

16. Click **Finish** to complete the procedure.

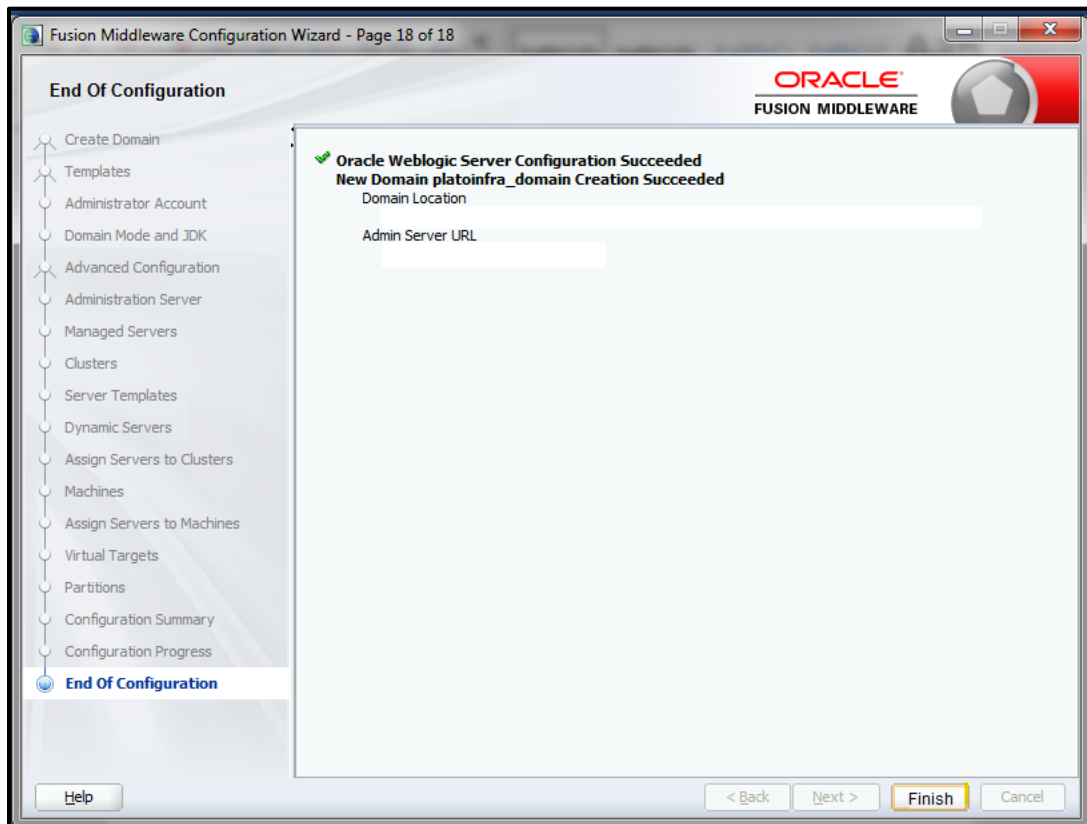

1.3.2 Post Domain Creation Configurations

Once finished, refer oracle fusion middleware documents for more details on how to start admin server, node manager and managed servers.

1. Open `/user_projects/domain/platoinfra_domain/bin`
2. Perform all the Environment Setup steps such as setting `-D` parameters, Embedded Weblogic Setup and changes required for OAuth.
3. Run `startWeblogic.cmd` (or `.sh` if operating system is linux).
4. Open `/user_projects/domains/platoinfra_domain/bin`.
5. Run `setNMJavaHome.cmd` (or `.sh` if operating system is linux).
6. Open `/user_projects/domains/platoinfra_domain/nodemanager`.
7. Edit `nodemanager.properties` as required (securelistner = false if ssl and keystore is not given).
8. In admin console, select the following options in sequential order:
 - a. **Machines**
 - b. **platoinfra_Machine**
 - c. **Node Manager**
 - d. **Type**
 - e. **Plain**
 - f. **Save**
9. Open `/user_projects/domains/platoinfra_domain/bin`.
10. Run `startNodeManager.cmd` (or `.sh` if operating system is linux)
11. Start all managed servers.
12. Login to console and verify servers and clusters. Refer to the screenshots below:

| Name | Type | Cluster | Machine | State | Health | Listen Port |
|--------------------------------|------------|---------------------------------|--------------------|----------|---------------|-------------|
| AdminServer(admin) | Configured | | platoinfra_Machine | RUNNING | OK | 7001 |
| Api_Gateway_Server | Configured | Api_Gateway_Cluster | platoinfra_Machine | SHUTDOWN | Not reachable | 7005 |
| Config_Server | Configured | Config_Cluster | platoinfra_Machine | SHUTDOWN | Not reachable | 7003 |
| Discovery_Server | Configured | Discovery_Cluster | platoinfra_Machine | SHUTDOWN | Not reachable | 7004 |
| Plato_Alerts_Management_Server | Configured | Plato_Alerts_Management_Cluster | platoinfra_Machine | SHUTDOWN | Not reachable | 7010 |
| Plato_Batch_Server | Configured | Plato_Batch_Cluster | platoinfra_Machine | SHUTDOWN | Not reachable | 7009 |
| Plato_Feed_Server | Configured | Plato_Feed_Cluster | platoinfra_Machine | SHUTDOWN | Not reachable | 7008 |
| Plato_Orch_Server | Configured | Plato_Orch_Cluster | platoinfra_Machine | SHUTDOWN | Not reachable | 7007 |
| Plato_UL_Config_Server | Configured | Plato_UL_Config_Cluster | platoinfra_Machine | SHUTDOWN | Not reachable | 7006 |

Change Center Home Log Out Preferences [Add](#) [Record](#) [Help](#) Welcome, Connected to: platoinfra_domain

Home > Summary of Deployments > Summary of Servers > Summary of Clusters

Summary of Clusters

This page summarizes the clusters that have been configured in the current WebLogic Server domain.
A cluster defines groups of WebLogic Server servers that work together to increase scalability and reliability.

Customize this table

Clusters (Filtered - More Columns Exist)

Click the **Lock & Edit** button in the Change Center to activate all the buttons on this page.

New Showing 1 to 8 of 8 Previous | Next

| <input type="checkbox"/> | Name <input type="button" value="↕"/> | Cluster Address | Cluster Messaging Mode | Migration Basis | Default Load Algorithm | Replication Type | Cluster Broadcast Channel | S |
|--------------------------|---------------------------------------|-----------------|------------------------|-----------------|------------------------|------------------|---------------------------|---|
| <input type="checkbox"/> | Apl_Gateway_Cluster | | Unicast | Database | Round Robin | (None) | | A |
| <input type="checkbox"/> | Config_Cluster | | Unicast | Database | Round Robin | (None) | | C |
| <input type="checkbox"/> | Discovery_Cluster | | Unicast | Database | Round Robin | (None) | | D |
| <input type="checkbox"/> | Plato_Alerts_Management_Cluster | | Unicast | Database | Round Robin | (None) | | P |
| <input type="checkbox"/> | Plato_Batch_Cluster | | Unicast | Database | Round Robin | (None) | | P |
| <input type="checkbox"/> | Plato_Feed_Cluster | | Unicast | Database | Round Robin | (None) | | P |
| <input type="checkbox"/> | Plato_Orch_Cluster | | Unicast | Database | Round Robin | (None) | | P |
| <input type="checkbox"/> | Plato_UI_Config_Cluster | | Unicast | Database | Round Robin | (None) | | P |

New Showing 1 to 8 of 8 Previous | Next

Change Center Home Log Out Preferences [Add](#) [Record](#) [Help](#) Welcome, Connected to: platoinfra_domain

Home > Summary of Deployments > Summary of Servers > Summary of Clusters > Summary of Machines

Summary of Machines

A machine is the logical representation of the computer that hosts one or more WebLogic Server instances (servers). WebLogic Server uses configured machine names to determine the optimum server in a cluster to which certain tasks, such as HTTP session replication, are delegated. The Administration Server uses the machine definition in conjunction with Node Manager to start remote servers.
This page displays key information about each machine that has been configured in the current WebLogic Server domain.

Customize this table

Machines

Click the **Lock & Edit** button in the Change Center to activate all the buttons on this page.

New Showing 1 to 1 of 1 Previous | Next

| <input type="checkbox"/> | Name <input type="button" value="↕"/> | Type |
|--------------------------|---------------------------------------|---------|
| <input type="checkbox"/> | platoinfra_Machine | Machine |

New Showing 1 to 1 of 1 Previous | Next

1.4 How to Create Datasource

Perform the following steps to create data source:

1. Start **AdminServer, Node Manager** and make sure all the **managed servers** (targets) are in running mode.
2. Select the following options in sequential order:
 - a. **Services**
 - b. **Datasources**
 - c. **New**
 - d. **Generic Datasource**

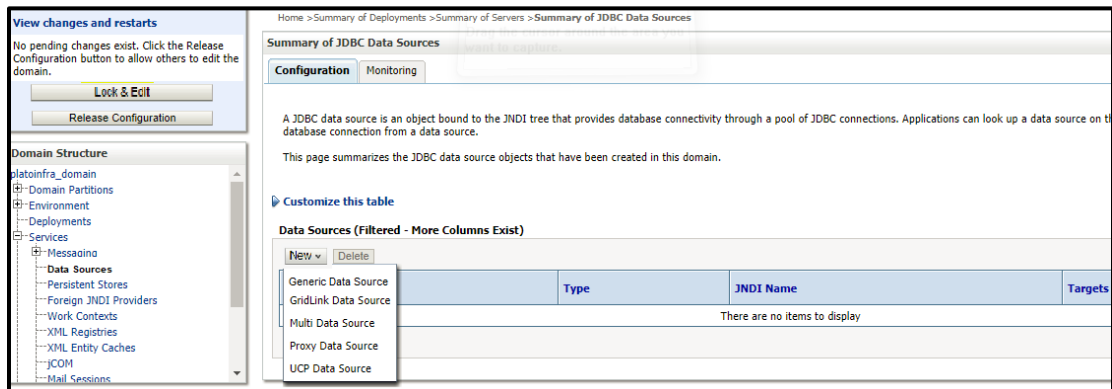
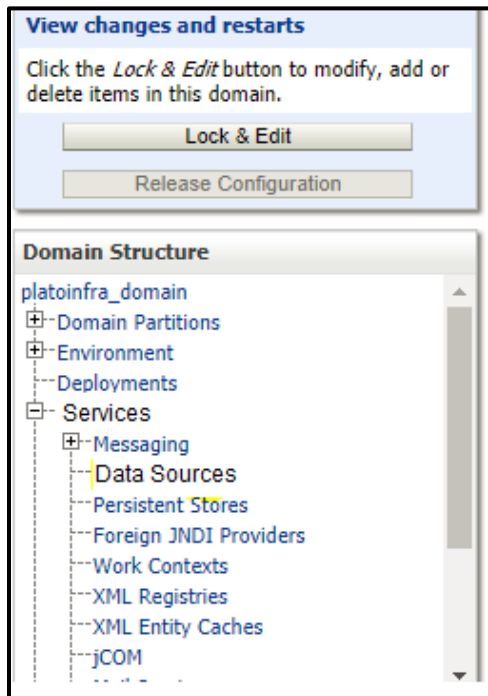

3. Give datasource **Name** and **JNDI Name**, and click **Next**.

Create a New JDBC Data Source

Back Next Finish Cancel

JDBC Data Source Properties

The following properties will be used to identify your new JDBC data source.
* Indicates required fields

What would you like to name your new JDBC data source?

*** Name:** PLATO

What scope do you want to create your data source in ?

Scope: Global ▾

What JNDI name would you like to assign to your new JDBC Data Source?

JNDI Name:
jdbc/PLATO

What database type would you like to select?

Database Type: Oracle ▾

Back Next Finish Cancel

4. Select **Thin for Service Connections (Instant)** and click **Next**.

Create a New JDBC Data Source

Back Next Finish Cancel

JDBC Data Source Properties

The following properties will be used to identify your new JDBC data source.

Database Type: Oracle

What database driver would you like to use to create database connections? Note: * indicates that the driver is explicitly supported by Oracle WebLogic Server.

Database Driver: *Oracle's Driver (Thin) for Service connections; Versions:Any ▾

Back Next Finish Cancel

5. Uncheck support for Global Transactions.

Home > Summary of Deployments > Summary of Servers > Summary of JDBC Data Sources

Create a New JDBC Data Source

Back Next Finish Cancel

Transaction Options

You have selected non-XA JDBC driver to create database connection in your new data source.

Does this data source support global transactions? If yes, please choose the transaction protocol for this data source.

Supports Global Transactions

Select this option if you want to enable non-XA JDBC connections from the data source to participate in global transactions using the *Logging Last Resource (LLR)* transaction option. Emulate Two-Phase Commit.

Logging Last Resource

Select this option if you want to enable non-XA JDBC connections from the data source to emulate participation in global transactions using JTA. Select this option only if your application conditions.

Emulate Two-Phase Commit

Select this option if you want to enable non-XA JDBC connections from the data source to participate in global transactions using the one-phase commit transaction processing. With this option, the application can participate in the global transaction.

One-Phase Commit

Back Next Finish Cancel

6. Give database connection details and click **Next** to test connection.

Home > Summary of Deployments > Summary of Servers > Summary of JDBC Data Sources

Create a New JDBC Data Source

Back Next Finish Cancel

Connection Properties

Define Connection Properties.

What is the name of the database you would like to connect to?

Database Name:

What is the name or IP address of the database server?

Host Name:

What is the port on the database server used to connect to the database?

Port:

What database account user name do you want to use to create database connections?

Database User Name:

What is the database account password to use to create database connections?

Password:

Confirm Password:

Additional Connection Properties:

oracle.jdbc.DRCPConnectionClass:

Home > Summary of Deployments > Summary of Servers > Summary of JDBC Data Sources

Messages

✔ Connection test succeeded.

Create a New JDBC Data Source

Test Configuration | Back | Next | Finish | Cancel

Test Database Connection

Test the database availability and the connection properties you provided.

What is the full package name of JDBC driver class used to create database connections in the connection pool?
(Note that this driver class must be in the classpath of any server to which it is deployed.)

Driver Class Name:

7. Select targets to deploy data source.

Servers

AdminServer

Clusters

Api_Gateway_Cluster
 All servers in the cluster
 Part of the cluster
 Api_Gateway_Server

Config_Cluster
 All servers in the cluster
 Part of the cluster
 Config_Server

Discovery_Cluster
 All servers in the cluster
 Part of the cluster
 Discovery_Server

Plato_Alerts_Management_Cluster
 All servers in the cluster
 Part of the cluster
 Plato_Alerts_Management_Server

Plato_Batch_Cluster
 All servers in the cluster
 Part of the cluster
 Plato_Batch_Server

Plato_Feed_Cluster
 All servers in the cluster
 Part of the cluster
 Plato_Feed_Server

8. View created Data Sources, verify JNDI Name and Targets.

Summary of JDBC Data Sources

Configuration | Monitoring

A JDBC data source is an object bound to the JNDI tree that provides database connectivity through a pool of JDBC connections. Applications can look up a data source on the JNDI tree and then borrow a database connection from a data source.

This page summarizes the JDBC data source objects that have been created in this domain.

[Customize this table](#)

Data Sources (Filtered - More Columns Exist)

New | Delete | Showing 1 to 1 of 1 | Previous | Next

| <input type="checkbox"/> | Name | Type | JNDI Name | Targets |
|--------------------------|-------|---------|------------|---|
| <input type="checkbox"/> | PLATO | Generic | jdbc/PLATO | Api_Gateway_Server, Config_Server, Discovery_Server, Plato_Alerts_Management_Server, Plato_Batch_Server, Plato_Feed_Server, ... |

New | Delete | Showing 1 to 1 of 1 | Previous | Next

- Click **Activate Changes** after confirming details.

| Name | Type | JNDI Name | Targets |
|-------|---------|------------|---|
| PLATO | Generic | jdbc/PLATO | Api_Gateway_Server, Config_Server, Discovery_Server, Plato_Alerts_Management_Server, Plato_Batch_Server, Plato_Feed_Server, ... |

1.5 How to Deploy Application

Steps to Deploy archives as application on weblogic is same for all the above except for managed server and domain, where we deploy will differ. Perform the following steps to see how deployment of archive as application is done on weblogic:

- Navigate to left menu and select **Deployments**.

2. Click on **Lock and Edit** and then click **Install**.

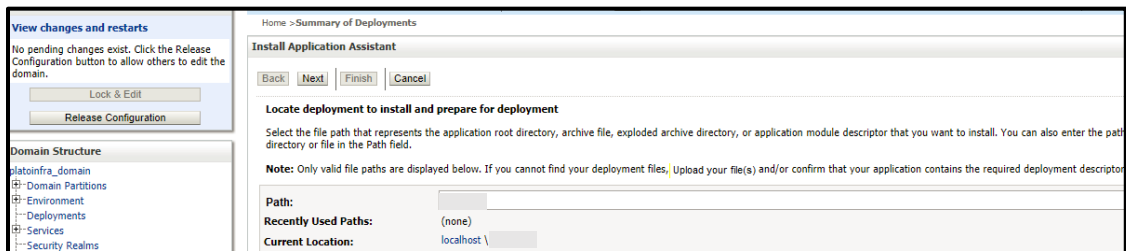
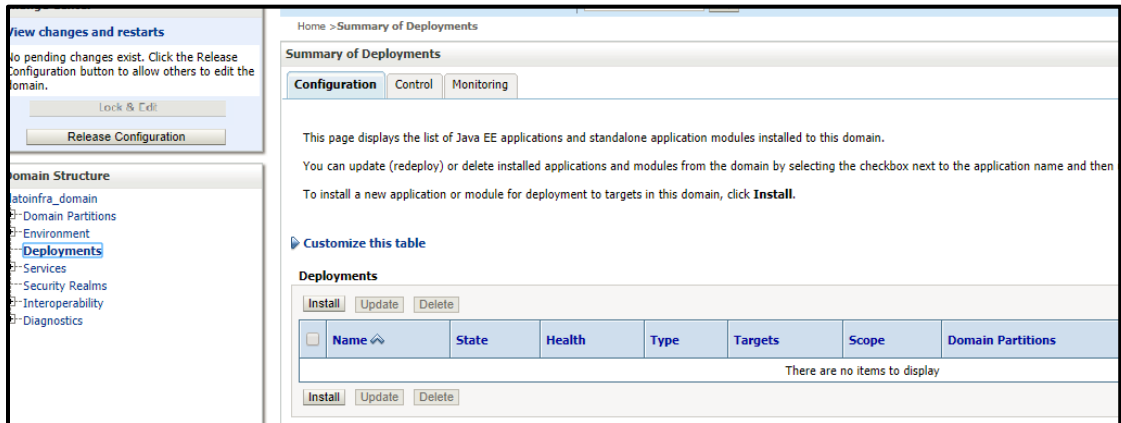

3. Click **Upload your file(s)** to select archive, **Choose File** and click **Next**.

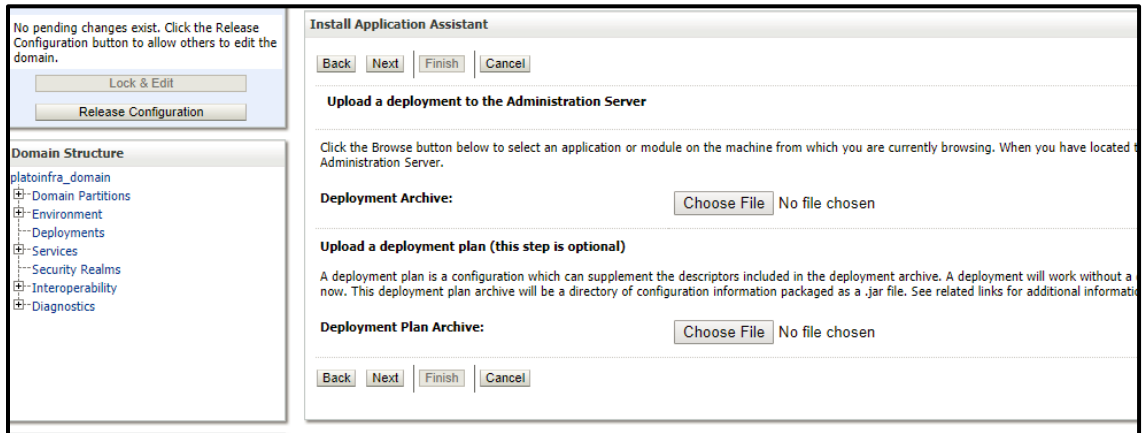

4. After archive is uploaded, click **Next**.

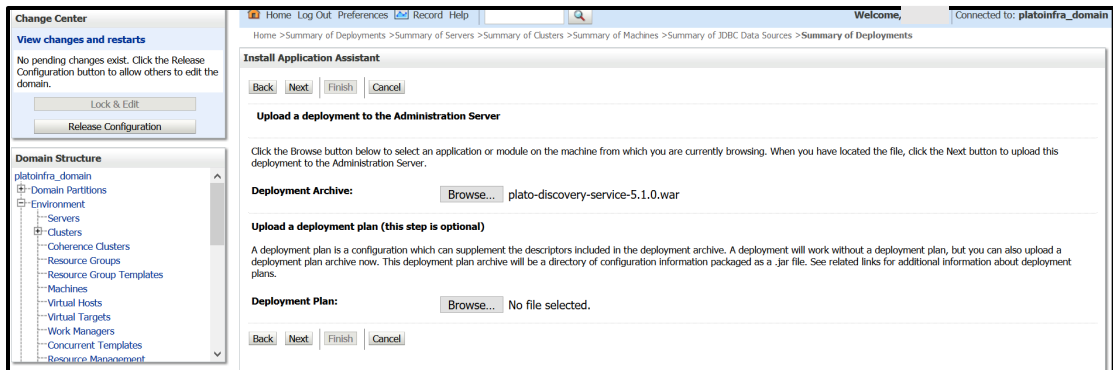

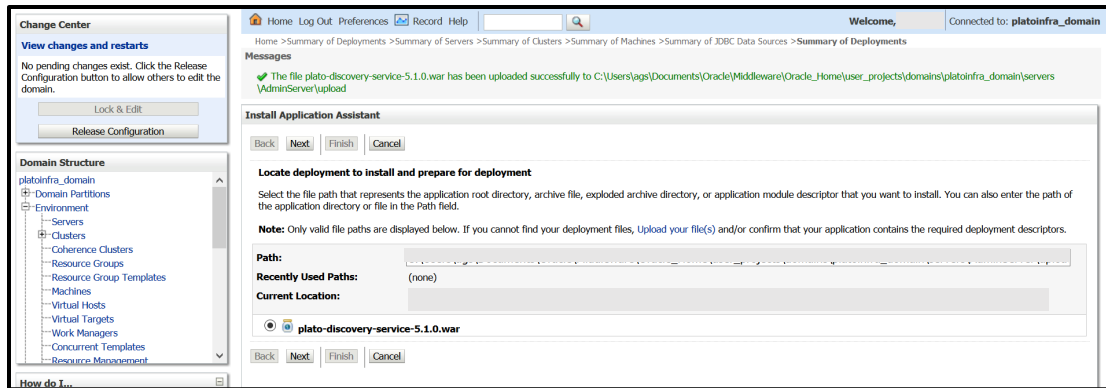

5. Select option **Install this deployment as an application** and click **Next**.

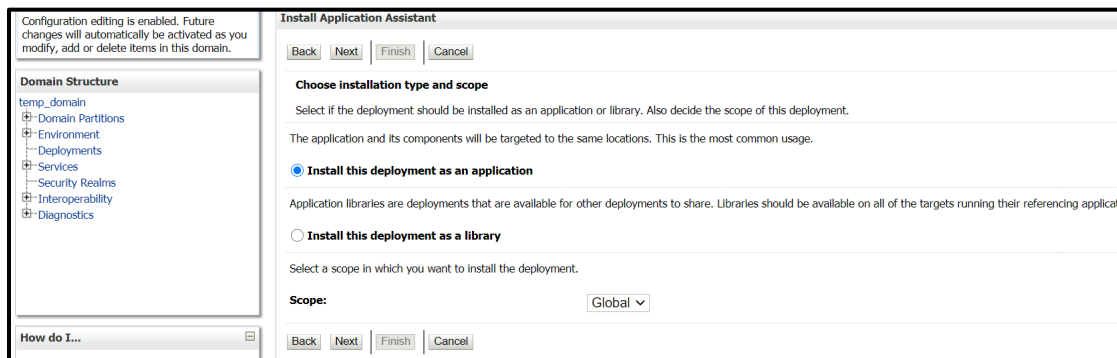

6. Select target servers/clusters on which application has to be deployed and the **Next**.

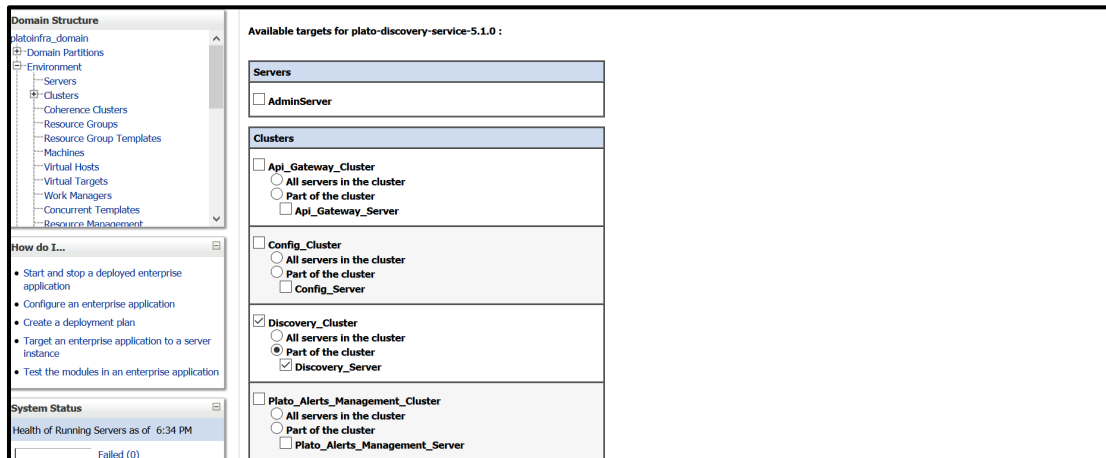

Change Center

View changes and restarts

No pending changes exist. Click the Release Configuration button to allow others to edit the domain.

Lock & Edit
Release Configuration

Domain Structure

- platoinfra_domain
 - Domain Partitions
 - Environment
 - Servers
 - Clusters
 - Coherence Clusters
 - Resource Groups
 - Resource Group Templates
 - Machines
 - Virtual Hosts
 - Virtual Targets
 - Work Managers
 - Concurrent Templates
 - Resource Management

How do I...

- Start and stop a deployed enterprise application
- Configure an enterprise application
- Create a deployment plan
- Target an enterprise application to a server instance

Install Application Assistant

Back Next Finish Cancel

Optional Settings

You can modify these settings or accept the defaults.
* Indicates required fields

General

What do you want to name this deployment?

* Name: plato-discovery-service-5.1.0

Security

What security model do you want to use with this application?

DD Only: Use only roles and policies that are defined in the deployment descriptors.

Custom Roles: Use roles that are defined in the Administration Console; use policies that are defined in the deployment descriptor.

Custom Roles and Policies: Use only roles and policies that are defined in the Administration Console.

Advanced: Use a custom model that you have configured on the realm's configuration page.

Source Accessibility

How should the source files be made accessible?

Use the defaults defined by the deployment's targets

Desktop Desktop Update

7. Click **Finish** and then click **Save and Activate Changes**.

Change Center

View changes and restarts

Pending changes exist. They must be activated to take effect.

Activate Changes
Undo All Changes

Domain Structure

- Environment
 - Servers
 - Clusters
 - Coherence Clusters
 - Resource Groups
 - Resource Group Templates
 - Machines
 - Virtual Hosts
 - Virtual Targets
 - Work Managers
 - Concurrent Templates
 - Resource Management
 - Startup and Shutdown Classes
- Deployments

How do I...

- Install an enterprise application
- Configure an enterprise application
- Update (redeploy) an enterprise application

Summary of Deployments

Configuration Control Monitoring

Messages

The deployment has been successfully installed.
You must also activate the pending changes to commit this, and other updates, to the active system.

This page displays the list of Java EE applications and standalone application modules installed to this domain.
You can update (redeploy) or delete installed applications and modules from the domain by selecting the checkbox next to the application name and then using the controls on this page.
To install a new application or module for deployment to targets in this domain, click **Install**.

Customize this table

Install Update Delete Showing 1 to 1 of 1 Previous Next

| <input type="checkbox"/> | Name | State | Health | Type | Targets | Scope | Domain Partitions | Deployment Order |
|--------------------------|-------------------------------|-------------------------|--------|-----------------|------------------|--------|-------------------|------------------|
| <input type="checkbox"/> | plato-discovery-service-5.1.0 | distribute Initializing | | Web Application | Discovery_Server | Global | | 100 |

Install Update Delete Showing 1 to 1 of 1 Previous Next

Change Center

View changes and restarts

Click the Lock & Edit button to modify, add or delete items in this domain.

Lock & Edit
Release Configuration

Domain Structure

- Environment
 - Servers
 - Clusters
 - Coherence Clusters
 - Resource Groups
 - Resource Group Templates
 - Machines
 - Virtual Hosts
 - Virtual Targets
 - Work Managers
 - Concurrent Templates
 - Resource Management
 - Startup and Shutdown Classes
- Deployments

How do I...

- Install an enterprise application
- Configure an enterprise application

Summary of Deployments

Configuration Control Monitoring

Messages

All changes have been activated. No restarts are necessary.

This page displays the list of Java EE applications and standalone application modules installed to this domain.
You can update (redeploy) or delete installed applications and modules from the domain by selecting the checkbox next to the application name and then using the controls on this page.
To install a new application or module for deployment to targets in this domain, click **Install**.

Customize this table

Install Update Delete Showing 1 to 1 of 1 Previous Next

| <input type="checkbox"/> | Name | State | Health | Type | Targets | Scope | Domain Partitions | Deployment Order |
|--------------------------|-------------------------------|-------|--------|-----------------|------------------|--------|-------------------|------------------|
| <input type="checkbox"/> | plato-discovery-service-5.1.0 | New | | Web Application | Discovery_Server | Global | | 100 |

Install Update Delete Showing 1 to 1 of 1 Previous Next

- Click **Deployments** and then **Control** to changes the state of application from prepared to active status.

| Name | State | Health | Type | Targets | Scope | Domain Partitions |
|-------------------------------|----------|--------|-----------------|------------------|--------|-------------------|
| plato-discovery-service-5.1.0 | Prepared | OK | Web Application | Discovery_Server | Global | |

- Under **Deployment**, click **Start** dropdown and select **Start all requests**.

This screenshot is similar to the previous one, but the 'Start' dropdown menu is open, showing options like 'Servicing all requests' and 'Servicing only administration requests'. The 'plato-discovery-service-5.1.0' deployment is still visible in the table below.

- Click **Yes**.

- The status is displayed as **Active** in the state column.

| Name | State | Health | Type | Targets | Scope | Domain Partitions | Deployment Order |
|-------------------------------|--------|--------|-----------------|------------------|--------|-------------------|------------------|
| plato-discovery-service-5.1.0 | Active | OK | Web Application | Discovery_Server | Global | | 100 |

1.6 How to Undeploy Application

Login into weblogic server with the proper credentials.

1. Navigate to left menu and select **Deployments**.

2. Click **Lock and Edit** and then select the service that needs to be undeployed in **Deployments**.

| Name | State | Health | Type | Targets | Scope | Domain Partitions | Deployment Order |
|--|--------|--------|-----------------|------------|--------|-------------------|------------------|
| app-shell-6.0.0 | Active | OK | Web Application | appshell | Global | | 100 |
| <input checked="" type="checkbox"/> cnc-account-services-6.0.0 | Active | | Web Application | commoncore | Global | | 100 |

3. On **Control** tab, click **Stop**, and select **Force stop now** from the dropdown list.

| Name | State | Health | Type | Targets | Scope | Domain Partitions |
|---|--------|--------|-----------------|------------|--------|-------------------|
| When work completes | | | | | | |
| Force stop now | | | | | | |
| Stop, but continue servicing administration requests | Active | OK | Web Application | appshell | Global | |
| cnc-account-services-6.0.0 | Active | OK | Web Application | commoncore | Global | |
| cnc-additional-attributes-services-6.0.0 | Active | OK | Web Application | commoncore | Global | |
| <input checked="" type="checkbox"/> cnc-advice-services | Active | OK | Web Application | commoncore | Global | |

- Once it changes to prepared state, click **Configuration** tab.

Configuration editing is enabled. Future changes will automatically be activated as you modify, add or delete items in this domain.

Summary of Deployments

Configuration | Control | Monitoring

This page displays the list of Java EE applications and standalone application modules installed to this domain. You can update (redeploy) or delete installed applications and modules from the domain by selecting the checkbox next to the application name and then using the controls on this page. To install a new application or module for deployment to targets in this domain, click **Install**.

Customize this table

Deployments

Install | Update | Delete

Showing 1 to 72 of 72 Previous | Next

| Name | State | Health | Type | Targets | Scope | Domain Partitions | Deployment Order |
|--|----------|--------|-----------------|------------|--------|-------------------|------------------|
| app-shell-6.0.0 | Active | OK | Web Application | appshell | Global | | 100 |
| cmc-account-services-6.0.0 | Active | | Web Application | commoncore | Global | | 100 |
| cmc-additional-attributes-services-6.0.0 | Active | | Web Application | commoncore | Global | | 100 |
| cmc-advice-services | Prepared | | Web Application | commoncore | Global | | 100 |

- Select the service again and click on Delete to undeploy the service.

1.7 How to Restart Servers

Perform the following steps to restart servers:

- Navigate to left menu and select **Environment**, and then click **Servers**.

Change Center

View changes and restarts

Configuration editing is enabled. Future changes will automatically be activated as you modify, add or delete items in this domain.

Domain Structure

- temp_domain
 - Domain Partitions
 - Environment
 - Servers**
 - Clusters
 - Coherence Clusters
 - Resource Groups
 - Resource Group Templates
 - Machines
 - Virtual Hosts
 - Virtual Targets
 - Work Managers
 - Concurrent Templates
 - Resource Management

- Click **Control** tab.

Change Center

View changes and restarts

No pending changes exist. Click the Release Configuration button to allow others to edit the domain.

Lock & Edit

Release Configuration

Domain Structure

platoinfra_domain

- Domain Partitions
- Environment
 - Servers
 - Clusters
 - Coherence Clusters
 - Resource Groups
 - Resource Group Templates
 - Machines
 - Virtual Hosts
 - Virtual Targets
 - Work Managers
 - Concurrent Templates
 - Resource Management

How do I...?

- Start and stop servers
- Start Managed Servers from the Administration Console
- Restart SSL
- Start Managed Servers in Admin mode
- Start Managed Servers in a cluster

Home > Summary of Machines > Summary of JDBC Data Sources > Summary of Deployments > Summary of Servers > Summary of Deployments > Summary of Servers > Discovery_Server > Summary of Servers

Summary of Servers

Configuration Control

Use this page to change the state of the servers in this WebLogic Server domain. Control operations on Managed Servers require starting the Node Manager. Starting Managed Servers in Standby mode requires the domain-wide administration port.

Customize this table

Servers (Filtered - More Columns Exist)

Start Resume Suspend Shutdown Restart SSL Showing 1 to 9 of 9 Previous Next

| Server | Machine | State | Status of Last Action |
|---|--------------------|----------|-----------------------|
| <input type="checkbox"/> AdminServer(admin) | platoinfra_Machine | RUNNING | None |
| <input type="checkbox"/> Api_Gateway_Server | platoinfra_Machine | SHUTDOWN | None |
| <input type="checkbox"/> Config_Server | platoinfra_Machine | SHUTDOWN | None |
| <input type="checkbox"/> Discovery_Server | platoinfra_Machine | RUNNING | None |
| <input type="checkbox"/> Plato_Alerts_Management_Server | platoinfra_Machine | SHUTDOWN | None |
| <input type="checkbox"/> Plato_Batch_Server | platoinfra_Machine | SHUTDOWN | None |
| <input type="checkbox"/> Plato_Feed_Server | platoinfra_Machine | SHUTDOWN | None |
| <input type="checkbox"/> Plato_Orch_Server | platoinfra_Machine | SHUTDOWN | None |
| <input type="checkbox"/> Plato_UL_Config_Server | platoinfra_Machine | SHUTDOWN | None |

3. Select servers to Shutdown

Change Center

View changes and restarts

No pending changes exist. Click the Release Configuration button to allow others to edit the domain.

Lock & Edit

Release Configuration

Domain Structure

platoinfra_domain

- Domain Partitions
- Environment
 - Servers
 - Clusters
 - Coherence Clusters
 - Resource Groups
 - Resource Group Templates
 - Machines
 - Virtual Hosts
 - Virtual Targets
 - Work Managers
 - Concurrent Templates
 - Resource Management

How do I...?

- Start and stop servers
- Start Managed Servers from the Administration Console
- Restart SSL
- Start Managed Servers in Admin mode
- Start Managed Servers in a cluster

Home > Summary of Machines > Summary of JDBC Data Sources > Summary of Deployments > Summary of Servers > Summary of Deployments > Summary of Servers > Discovery_Server > Summary of Servers

Summary of Servers

Configuration Control

Use this page to change the state of the servers in this WebLogic Server domain. Control operations on Managed Servers require starting the Node Manager. Starting Managed Servers in Standby mode requires the domain-wide administration port.

Customize this table

Servers (Filtered - More Columns Exist)

Start Resume Suspend Shutdown Restart SSL Showing 1 to 9 of 9 Previous Next

| Server | Machine | State | Status of Last Action |
|--|--------------------|----------|-----------------------|
| <input type="checkbox"/> AdminServer(admin) | platoinfra_Machine | RUNNING | None |
| <input type="checkbox"/> Api_Gateway_Server | platoinfra_Machine | SHUTDOWN | None |
| <input type="checkbox"/> Config_Server | platoinfra_Machine | SHUTDOWN | None |
| <input checked="" type="checkbox"/> Discovery_Server | platoinfra_Machine | RUNNING | None |

4. Click Yes to confirm shutdown.

Change Center

View changes and restarts

No pending changes exist. Click the Release Configuration button to allow others to edit the domain.

Lock & Edit

Release Configuration

Domain Structure

platoinfra_domain

- Domain Partitions
- Environment
 - Servers
 - Clusters
 - Coherence Clusters
 - Resource Groups
 - Resource Group Templates
 - Machines
 - Virtual Hosts
 - Virtual Targets
 - Work Managers
 - Concurrent Templates
 - Resource Management

How do I...?

- Start and stop servers
- Start Managed Servers from the Administration Console
- Restart SSL
- Start Managed Servers in Admin mode
- Start Managed Servers in a cluster

Home > Summary of Machines > Summary of JDBC Data Sources > Summary of Deployments > Summary of Servers > Summary of Deployments > Summary of Servers > Discovery_Server > Summary of Servers

Server Life Cycle Assistant

Yes No

Forcibly Shutdown Servers

You have selected the following servers to be immediately shut down. Press 'Yes' to continue or 'No' to cancel.

- Discovery_Server

Yes No

5. The status displayed as shown below:

Change Center

View changes and restarts

No pending changes exist. Click the Release Configuration button to allow others to edit the domain.

Lock & Edit

Release Configuration

Domain Structure

platoinfra_domain

- Domain Partitions
- Environment
 - Servers
 - Clusters
 - Coherence Clusters
 - Resource Groups
 - Resource Group Templates
 - Machines
 - Virtual Hosts
 - Virtual Targets
 - Work Managers
 - Concurrent Templates
 - Resource Management

How do I...?

- Start and stop servers
- Start Managed Servers from the Administration Console
- Restart SSL
- Start Managed Servers in Admin mode
- Start Managed Servers in a cluster

Home > Summary of Machines > Summary of JDBC Data Sources > Summary of Deployments > Summary of Servers > Summary of Deployments > Summary of Servers > Discovery_Server > Summary of Servers

Messages

✔ A request has been sent to immediately shut down the selected servers.

Summary of Servers

Configuration Control

Use this page to change the state of the servers in this WebLogic Server domain. Control operations on Managed Servers require starting the Node Manager. Starting Managed Servers in Standby mode requires the domain-wide administration port.

Customize this table

Servers (Filtered - More Columns Exist)

Start Resume Suspend Shutdown Restart SSL Showing 1 to 9 of 9 Previous Next

| Server | Machine | State | Status of Last Action |
|---|--------------------|---------------------|-----------------------|
| <input type="checkbox"/> AdminServer(admin) | platoinfra_Machine | RUNNING | None |
| <input type="checkbox"/> Api_Gateway_Server | platoinfra_Machine | SHUTDOWN | None |
| <input type="checkbox"/> Config_Server | platoinfra_Machine | SHUTDOWN | None |
| <input type="checkbox"/> Discovery_Server | platoinfra_Machine | FORCE_SHUTTING_DOWN | TASK IN PROGRESS |

- Once shutdown is completed, navigate to **Control**, select the servers to **Start**, and click **Yes** to confirm action.

| Server | Machine | State | Status of Last Action |
|--|--------------------|----------|-----------------------|
| <input type="checkbox"/> AdminServer(admin) | platoinfra_Machine | RUNNING | None |
| <input type="checkbox"/> Api_Gateway_Server | platoinfra_Machine | SHUTDOWN | None |
| <input type="checkbox"/> Config_Server | platoinfra_Machine | SHUTDOWN | None |
| <input checked="" type="checkbox"/> Discovery_Server | platoinfra_Machine | SHUTDOWN | TASK COMPLETED |

- Discovery_Server

| Server | Machine | State | Status of Last Action |
|---|--------------------|----------|-----------------------|
| <input type="checkbox"/> AdminServer(admin) | platoinfra_Machine | RUNNING | None |
| <input type="checkbox"/> Api_Gateway_Server | platoinfra_Machine | SHUTDOWN | None |
| <input type="checkbox"/> Config_Server | platoinfra_Machine | SHUTDOWN | None |
| <input type="checkbox"/> Discovery_Server | platoinfra_Machine | SHUTDOWN | TASK IN PROGRESS |

- When all requested servers are running, navigate to **Summary of Deployments**, and check if deployments are in active state.

| Server | Machine | State | Status of Last Action |
|---|--------------------|----------|-----------------------|
| <input type="checkbox"/> AdminServer(admin) | platoinfra_Machine | RUNNING | None |
| <input type="checkbox"/> Api_Gateway_Server | platoinfra_Machine | SHUTDOWN | None |
| <input type="checkbox"/> Config_Server | platoinfra_Machine | SHUTDOWN | None |
| <input type="checkbox"/> Discovery_Server | platoinfra_Machine | RUNNING | TASK COMPLETED |

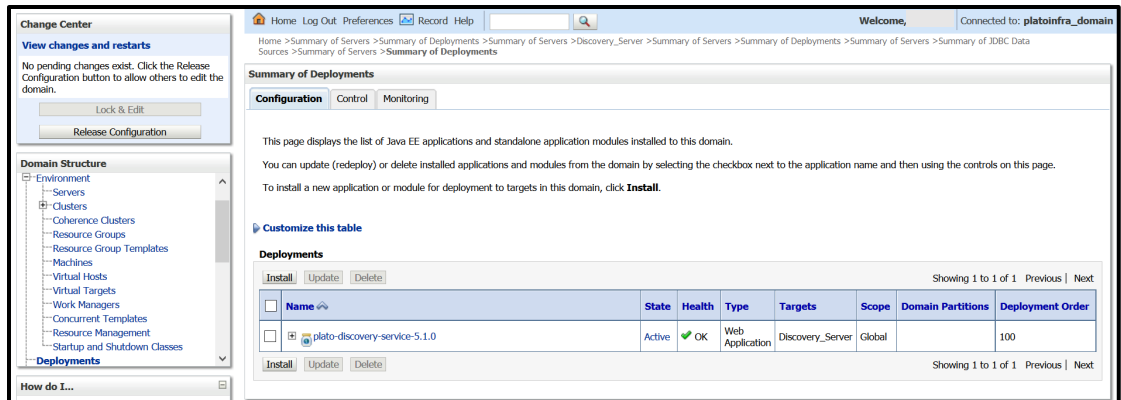

1.8 How to Check Port Number

Perform the following steps to check port numbers:

1. Specify the **User id** and **Password**, and login to **WebLogic console**.
2. Click **Environment** and then click **Server**.

3. Under Servers (Filtered - More Columns Exist) section, you will be able to see all the server listed.

| Name | Type | Cluster | Machine | State | Health | Listen Port |
|--------------------|------------|---------|----------|---------|--------|-------------|
| AdminServer(admin) | Configured | | | RUNNING | OK | 7020 |
| managed_server1 | Configured | | Machine1 | RUNNING | OK | 7023 |

1.9 Weblogic Embedded LDAP Setup

The following changes are to be made for configuring the Weblogic-Embedded LDAP server for Oracle Banking Microservices Architecture:

- Configuration of Weblogic LDAP
- Creation of Users
- Plato Security Config Table Entries

1.9.1 Configuration of Weblogic LDAP

1. Open the **Administration Console** for the **Weblogic**, and click domain name in left panel.

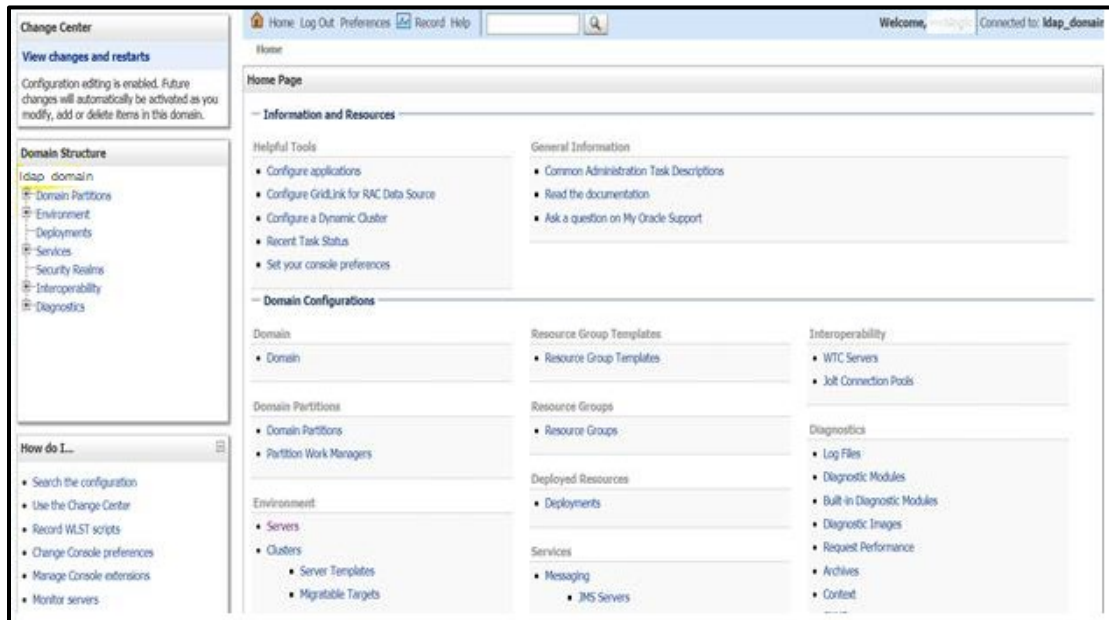

2. Under Settings for ldap_domain, click **Security** tab, and then click **Embedded LDAP** tab.

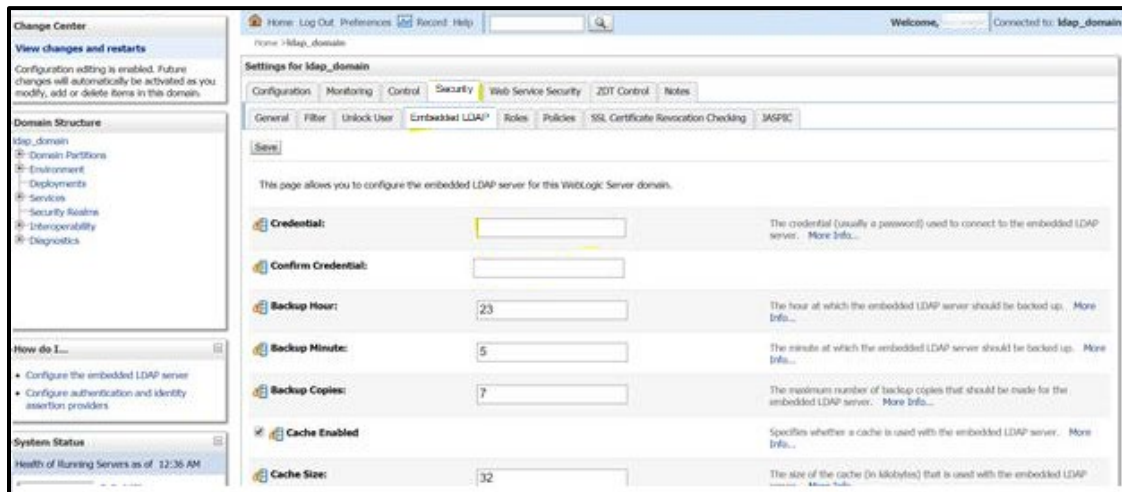

- Set the **Credential** for Weblogic Embedded LDAP store. This is needed in the **Security Config** table.

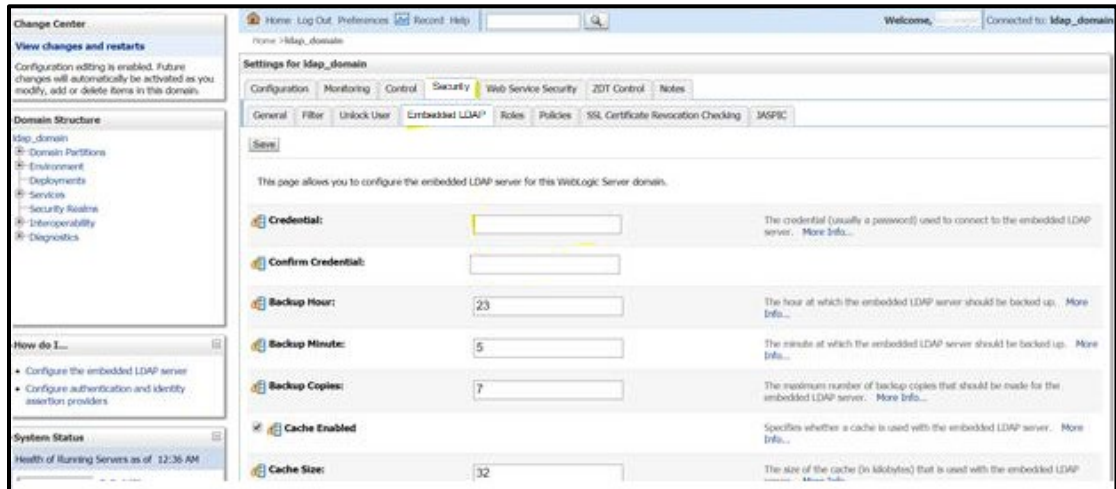

1.9.2 Creation of Users

- Navigate to left menu, and click **Security Realms**.
- In the **Summary of Security Realms** window, click **myrealm**.

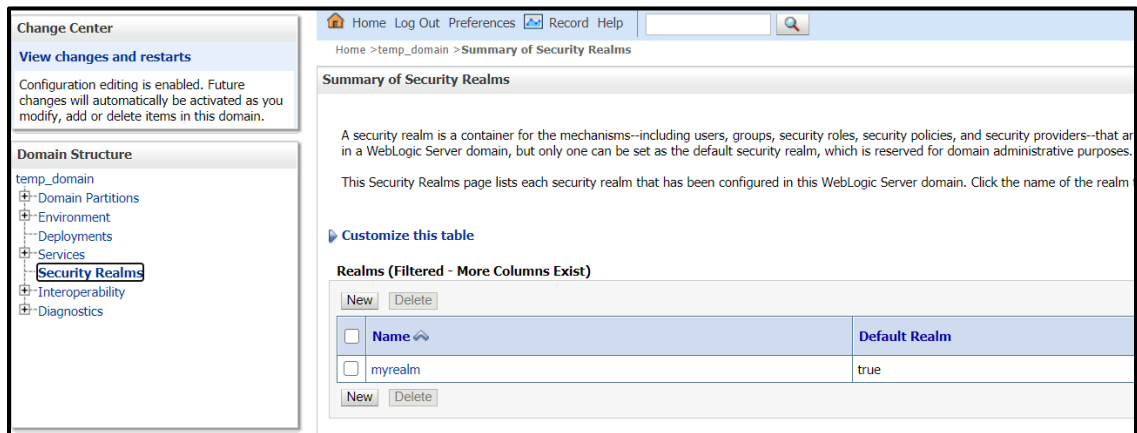

- Under **Settings for myrealm**, click **Users and Groups**.
- Click **Groups** tab. Click **New** to make a new group.

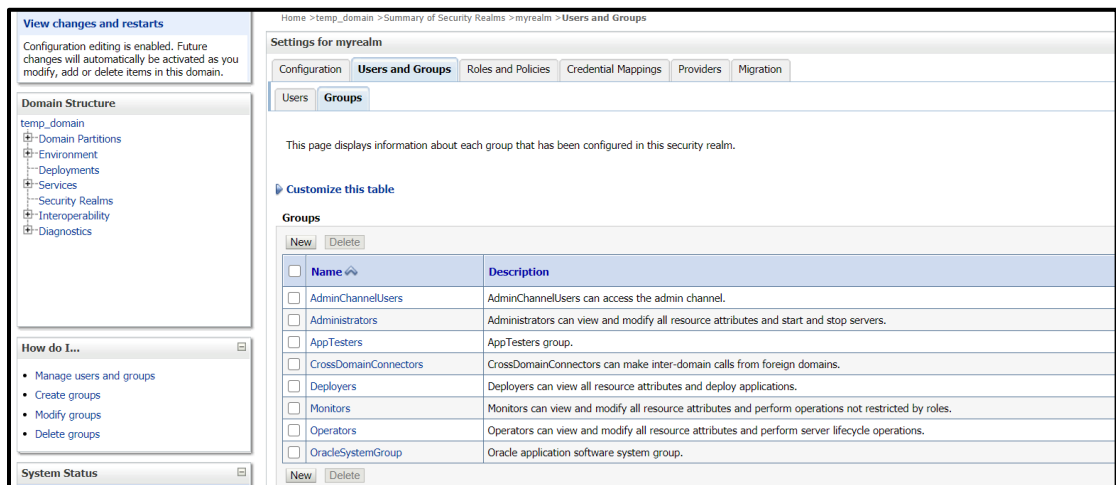

5. Add the relevant details and click **OK**. The new group will be created.

View changes and restarts
Configuration editing is enabled. Future changes will automatically be activated as you modify, add or delete items in this domain.

Domain Structure
temp_domain
 - Domain Partitions
 - Environment
 - Deployments
 - Services
 - Security Realms
 - Interoperability
 - Diagnostics

How do I...
 • Create groups
 • Modify groups
 • Delete groups

Home > temp_domain > Summary of Security Realms > myrealm > Users and Groups

Create a New Group

Group Properties
 The following properties will be used to identify your new Group.
 * Indicates required fields

What would you like to name your new Group?
 * Name:

How would you like to describe the new Group?
 Description:

Please choose a provider for the group.
 Provider:

6. Click **Users** tab, and click **New** to create user.

Change Center
View changes and restarts
Configuration editing is enabled. Future changes will automatically be activated as you modify, add or delete items in this domain.

Domain Structure
temp_domain
 - Domain Partitions
 - Environment
 - Deployments
 - Services
 - Security Realms
 - Interoperability
 - Diagnostics

How do I...
 • Create users
 • Modify users
 • Delete users
 • Create groups
 • Manage users and groups

System Status
Health of Running Servers as of 12:48 AM
 Failed (0)

Home Log Out Preferences Record Help

Home > temp_domain > Summary of Security Realms > myrealm > Users and Groups

Settings for myrealm
 Configuration **Users and Groups** Roles and Policies Credential Mappings Providers Migration

Users Groups

This page displays information about each user that has been configured in this security realm.

Customize this table

Users (Filtered - More Columns Exist)

| Name | Description |
|------------------|--|
| LCMUser | This is the default service account for WebLogic Server Lifecycle Manager configuration updates. |
| OracleSystemUser | Oracle application software system user. |
| weblogic | This user is the default administrator. |

7. Enter the required details for the user. After completing click **OK**. The user will be created.

Configuration editing is enabled. Future changes will automatically be activated as you modify, add or delete items in this domain.

Domain Structure
temp_domain
 - Domain Partitions
 - Environment
 - Deployments
 - Services
 - Security Realms
 - Interoperability
 - Diagnostics

How do I...
 • Create users
 • Modify users
 • Delete users
 • Create groups
 • Manage users and groups

System Status
Health of Running Servers as of 12:48 AM
 Failed (0)

Home > temp_domain > Summary of Security Realms > myrealm > Users and Groups

Create a New User

User Properties
 The following properties will be used to identify your new User.
 * Indicates required fields

What would you like to name your new User?
 * Name:

How would you like to describe the new User?
 Description:

Please choose a provider for the user.
 Provider:

The password is associated with the login name for the new User.
 * Password:
 * Confirm Password:

- Click on the newly created user to assign the newly created user to some group.

Home > temp_domain > Summary of Security Realms > myrealm > Users and Groups

Messages
 ✓ User created successfully

Settings for myrealm

Configuration **Users and Groups** Roles and Policies Credential Mappings Providers Migration

Users Groups

This page displays information about each user that has been configured in this security realm.

Customize this table

Users (Filtered - More Columns Exist)

New Delete

| <input type="checkbox"/> | Name ↕ | Description |
|--------------------------|------------------|--|
| <input type="checkbox"/> | ADMINUSER1 | ADMINUSER1 |
| <input type="checkbox"/> | LCMUser | This is the default service account for WebLogic Server Lifecycle Manager configuration updates. |
| <input type="checkbox"/> | OracleSystemUser | Oracle application software system user. |
| <input type="checkbox"/> | weblogic | This user is the default administrator. |

New Delete

- Under **Setting for ADMINUSER1** (or whatever your user's name is) window, click **Groups** tab.

Home > temp_domain > Summary of Security Realms > myrealm > Users and Groups > ADMINUSER1

Settings for ADMINUSER1

General Passwords Attributes **Groups**

Save

Use this page to configure group membership for this user.

Parent Groups:

Available:

- AdminChannelUsers
- Administrators
- AppTesters
- CrossDomainConnectors
- Deployers
- Monitors
- Operators
- OracleSystemGroup

Chosen:

Save

- Select the groups you want to assign to the user and click single right button as shown below.

Home > temp_domain > Summary of Security Realms > myrealm > Users and Groups > ADMINUSER1

Settings for ADMINUSER1

General Passwords Attributes **Groups**

Save

Use this page to configure group membership for this user.

Parent Groups:

Available:

- AdminChannelUsers
- Administrators
- AppTesters
- CrossDomainConnectors
- Deployers
- Monitors
- Operators
- OracleSystemGroup

Chosen:

- Click **Save**.

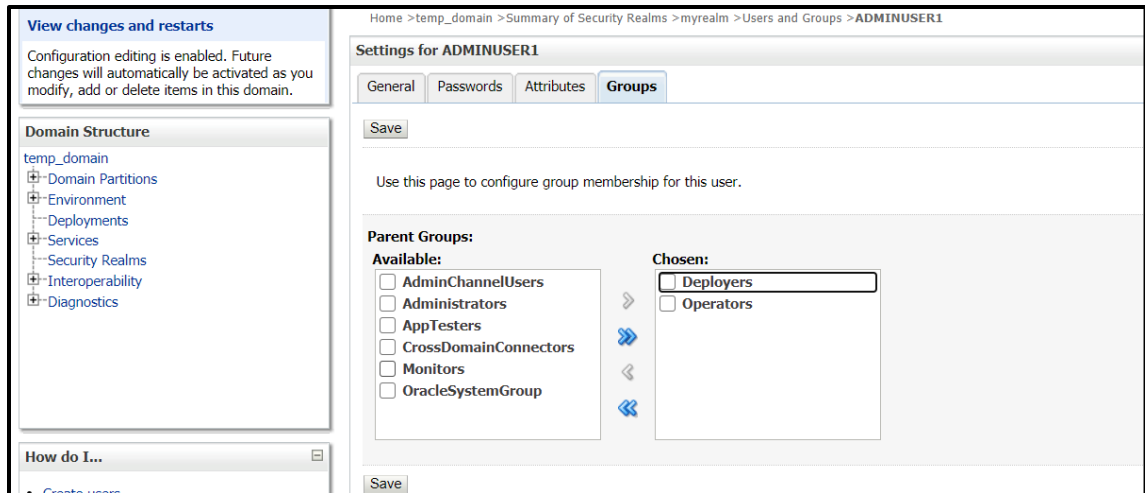

1.9.3 Oracle Banking Microservices Architecture Security Config Table Entries

Connection details for the embedded LDAP of weblogic (assuming the admin server is running on 10.99.99.10:7001) are given below:

Connection Details:

URL: ldap:// 10.99.99.10:7001

Server Base: dc={DOMAIN_NAME} (in our case it would be dc=ldap_domain)

User Search Base: ou=people,ou=myrealm

Server User: cn=admin

Server Credentials: As setup in step Point 3 under 1.8.1

Security Config Table Entries:

| ID | VALUE | Description |
|------------------------|--------------------------|---|
| LDAP_URL | ldap:// 10.99.99.10:7001 | Valid LDAP Server address with port. |
| LDAP_SERVER_USER | cn=admin | LDAP server login username |
| LDAP_SERVER_BASE | dc=ldap_domain | LDAP Server Base |
| LDAP_SERVER_CREDENTIAL | ylksiMFjVbfcpA7Qheh8Q== | LDAP server credentials in encrypted form(For Encryption steps, refer to Encrypted Utility section below) |
| LDAP_USER_SEARCH_BASE | ou=people,ou=myrealm | LDAP User Search Base |
| LDAP_PROVIDER | EMBEDDED_WEBLOGIC | Which LDAP Provider to be used. Also, if this row is not present in this table, then In-House Spring Plato LDAP will be used. |

1.10 Oracle Analytic Server Setup

This section contains the following sub-sections:

- Prerequisite
- Start BI Server
- Upload BI Reports
- Test BI Reports

1.10.1 Prerequisite

Perform the following steps:

- Machine should have Java JDK1.8.0_271 has installed
- Oracle Analytics Server 5.5.0

1.10.2 Start BI Server

Perform the following steps to start BI server:

1. Start the weblogic server and analytics server.
2. Check the weblogic console whether analytics server is running.

1.10.3 Upload BI Reports

Perform the following steps to upload BI reports:

1. Login to the Analytics server console.
2. Open the OSDC and check for the report Catalog object **{unzip folder}\REP\{reportfilename}.xdrz** or any other Catalog objects listed below:

| Catalog Object | Extensions Supported |
|----------------|----------------------|
| Data Model | .xdmz |
| Folder | .xdrz |
| Report | .xdoz |
| Style Template | .xssz |
| Subtemplate | .xsbz |

3. Upload the catalog object to Analytics Server.

1.10.4 Test BI Reports

Perform the following steps to generate BI reports:

1. Open the application, and go the **Reports** section of the application.
2. Choose the report generation criteria. For example, **Start Date** or **End Date**.
3. Choose the format of the report.
4. Generate the report.

NOTE: If the format of the report selected is PDF, a PDF report will be generated.

ANNEXURE - 1

Oracle Financial Services Software Limited
Oracle Park
Off Western Express Highway
Goregaon (East)
Mumbai, Maharashtra 400 063
India

Worldwide Inquiries:

Phone: +91 22 6718 3000

Fax: +91 22 6718 3001

<https://www.oracle.com/industries/financial-services/index.html>

Copyright © 2018, 2021, Oracle and/or its affiliates. All rights reserved.

Oracle and Java are registered trademarks of Oracle and/or its affiliates. Other names may be trademarks of their respective owners.

U.S. GOVERNMENT END USERS: Oracle programs, including any operating system, integrated software, any programs installed on the hardware, and/or documentation, delivered to U.S. Government end users are "commercial computer software" pursuant to the applicable Federal Acquisition Regulation and agency-specific supplemental regulations. As such, use, duplication, disclosure, modification, and adaptation of the programs, including any operating system, integrated software, any programs installed on the hardware, and/or documentation, shall be subject to license terms and license restrictions applicable to the programs. No other rights are granted to the U.S. Government.

This software or hardware is developed for general use in a variety of information management applications. It is not developed or intended for use in any inherently dangerous applications, including applications that may create a risk of personal injury. If you use this software or hardware in dangerous applications, then you shall be responsible to take all appropriate failsafe, backup, redundancy, and other measures to ensure its safe use. Oracle Corporation and its affiliates disclaim any liability for any damages caused by use of this software or hardware in dangerous applications.

This software and related documentation are provided under a license agreement containing restrictions on use and disclosure and are protected by intellectual property laws. Except as expressly permitted in your license agreement or allowed by law, you may not use, copy, reproduce, translate, broadcast, modify, license, transmit, distribute, exhibit, perform, publish or display any part, in any form, or by any means. Reverse engineering, disassembly, or decompilation of this software, unless required by law for interoperability, is prohibited.

The information contained herein is subject to change without notice and is not warranted to be error-free. If you find any errors, please report them to us in writing.

This software or hardware and documentation may provide access to or information on content, products and services from third parties. Oracle Corporation and its affiliates are not responsible for and expressly disclaim all warranties of any kind with respect to third-party content, products, and services. Oracle Corporation and its affiliates will not be responsible for any loss, costs, or damages incurred due to your access to or use of third-party content, products, or services.