

Oracle® Revenue Management and Billing

Version 4.0.0.0.0

Installation Guide

Revision 22.2

F54764-01

June 2022



Oracle Revenue Management and Billing Installation Guide

F54764-01

Copyright Notice

Copyright ©2009, 2022 Oracle and/or its affiliates. All rights reserved.

Trademark Notice

Oracle, Java, JD Edwards, PeopleSoft, and Siebel are registered trademarks of Oracle Corporation and/or its affiliates. Other names may be trademarks of their respective owners.

Intel and Intel Xeon are trademarks or registered trademarks of Intel Corporation. All SPARC trademarks are used under license and are trademarks or registered trademarks of SPARC International, Inc. AMD, Opteron, the AMD logo, and the AMD Opteron logo are trademarks or registered trademarks of Advanced Micro Devices. UNIX is a registered trademark of The Open Group.

License Restrictions Warranty/Consequential Damages Disclaimer

This software and related documentation are provided under a license agreement containing restrictions on use and disclosure and are protected by intellectual property laws. Except as expressly permitted in your license agreement or allowed by law, you may not use, copy, reproduce, translate, broadcast, modify, license, transmit, distribute, exhibit, perform, publish, or display any part, in any form, or by any means. Reverse engineering, disassembly, or de-compilation of this software, unless required by law for interoperability, is prohibited.

Warranty Disclaimer

The information contained herein is subject to change without notice and is not warranted to be error-free. If you find any errors, please report them to us in writing.

Restricted Rights Notice

If this software or related documentation is delivered to the U.S. Government or anyone licensing it on behalf of the U.S. Government, the following notice is applicable:

U.S. GOVERNMENT RIGHTS

Oracle programs, including any operating system, integrated software, any programs installed on the hardware, documentation, and/or technical data delivered to U.S. Government end users are “commercial computer software” or “commercial technical data” pursuant to the applicable Federal Acquisition Regulation and agency-specific supplemental regulations. As such, use, duplication, disclosure, modification, and adaptation of the programs, including any operating system, integrated software, any programs installed on the hardware, documentation, and/or technical data shall be subject to license terms and restrictions as mentioned in Oracle License Agreement, and to the extent applicable, the additional rights set forth in FAR 52.227-19, Commercial Computer Software--Restricted Rights (June 1987). No other rights are granted to the U.S. Government.

Hazardous Applications Notice

This software is developed for general use in a variety of information management applications. It is not developed or intended for use in any inherently dangerous applications, including applications that may create a risk of personal injury. If you use this software in dangerous applications, then you shall be responsible to take all appropriate fail-safe, backup, redundancy, and other measures to ensure the safe use of this software. Oracle Corporation and its affiliates disclaim any liability for any damages caused by use of this software in dangerous applications.

Third Party Content, Products, and Services Disclaimer

This software and documentation may provide access to or information on content, products, and services from third parties. Oracle Corporation and its affiliates are not responsible for and expressly disclaim all warranties of any kind with respect to third party content, products, and services unless otherwise set forth in an applicable agreement between you and Oracle. Oracle Corporation and its affiliates will not be responsible for any loss, costs, or damages incurred due to your access to or use of third-party content, products, or services.

Preface

About This Document

This document will help you to understand the prerequisites, supported platforms, and hardware and software requirements for installing the Oracle Revenue Management and Billing (ORMB) application. It explains how to install Oracle Utilities Application Framework and Oracle Revenue Management and Billing on the application server.

Intended Audience

This document is intended for the following audience:

- End-Users
- System Administrators
- Consulting Team
- Implementation Team

The intended audience should have:

- Required experience for installing and configuring application servers and other software.
- Administrative privileges on the host where you want to install the software.

Organization of the Document

The information in this document is organized into the following sections:

Section No.	Section Name	Description
Section 1	Overview	Provides an overview on how to install the Oracle Revenue Management and Billing application.
Section 2	Application Architecture Overview	Provides an overview of the Oracle Revenue Management and Billing architecture.
Section 3	Supported Platforms and Hardware Requirements	Lists the software and hardware requirements for each application tier.
Section 4	Planning the Installation	Explains how to install and configure the Oracle Revenue Management and Billing application. It also provides checklist and worksheets which help you in the installation and configuration process.
Section 5	Installing Application Server Prerequisite Software	Lists the software that you need to install for each supported operating system and application server combination.
Section 6	Configuring WebSphere Application Server	Explains how to configure the WebSphere Basic or WebSphere Network Deployment environments before installing OUAF and after installing ORMB.

Section No.	Section Name	Description
Section 7	Installing the Application Server Component of Oracle Utilities Application Framework	Explains how to install Oracle Utilities Application Framework.
Section 8	Installing the Application Server Component of Oracle Revenue Management and Billing	Explains how to install the Oracle Revenue Management and Billing application. It also explains how to install the Oracle Revenue Management and Billing online help.
Section 9	Additional Tasks	Lists and describes the additional tasks that you need to perform after installing the application.
Appendix A	Application Framework Prerequisite Patches	Lists the framework patches that you need to install prior to installing the Oracle Revenue Management and Billing application.
Appendix B	ORMB V4.0.0.0.0 Rollup Packs	Lists the rollup packs available for Oracle Revenue Management and Billing Version 4.0.0.0.0. It also explains how to apply a rollup pack.
Appendix C	ORMB V4.0.0.0.0 Bug Fixes	Lists the bugs fixed in Oracle Revenue Management and Billing Version 4.0.0.0.0.
Appendix D	License and Copyright Notices	Lists all notices with reference to usage of third-party products.

Conventions

The following conventions are used across the document:

Convention	Meaning
boldface	Boldface indicates graphical user interface elements associated with an action, or terms defined in the text.
<i>italic</i>	Italic indicates a document or book title.
<code>monospace</code>	Monospace indicates commands within a paragraph, URLs, code in examples, text that appears on the screen, or information that an end-user needs to enter in the application.

Acronyms

The following acronyms are used in this document:

Acronym	Meaning
ORMB	Oracle Revenue Management and Billing
OAAF	Oracle Utilities Application Framework

Acronym	Meaning
FW	Framework
PDF	Portable Document Format
RDS	Reliable Datagram Sockets
UAT	User Acceptance Testing
ND	WebSphere Network Deployment
IWS	Inbound Web Services
ENG	English
CM	Customer Modifications
ICU4J	International Components for Unicode

Related Documents

You can refer to the following documents for more information:

Document Name	Description
<i>Oracle Revenue Management and Billing Version 4.0.0.0.0 Release Notes</i>	Provides a brief description about the new features, enhancements, and UI level changes introduced in the current release. The new features and enhancements are classified under three distinct heads – Generic (which is intended for both domains), Financial Services, and Health Insurance. It also contains high-level information about the supported platforms, framework upgrade, supported upgrades, and documentation updates. In addition, it contains a list of discontinued features, planned deprecation notices, customer bugs fixed or forward ported and known issues in the current release.
<i>Oracle Revenue Management and Billing Quick Installation Guide</i>	Provides information about the media packs which are available for the current release. It contains information about the supported platforms, space requirements, and release-specific documentation library. In addition, it contains high-level information on how to install ORMB and selected additional software.

Document Name	Description
<i>Oracle Revenue Management and Billing Database Administrator's Guide</i>	<p>Provides information about the supported database platforms and explains how to install database with or without demo data. It contains the standards and conventions that should be followed while working with ORMB database. In addition, it lists various configurations and implementation guidelines with respect to tablespace, encryption, storage, compression, indexes, initialization parameters, listener, table partitioning, performance monitoring, memory resource management, optimizer statistics and segment advisors, etc.</p> <p>It contains various appendices which lists the new objects added in ORMB, application services configured for default user groups, new objects added in OUAF, information about OUAF system tables and ORMB rollup packs, notices about third party JAR and other components.</p>
<i>Oracle Revenue Management and Billing Server Administration Guide</i>	<p>Provides detailed information about the product architecture, native support, directory structures, environment variables, logs, etc. It explains various concepts related to the batch server and lists and describes the scripts required for installing and configuring ORMB. It explains how to monitor the system and configure Web browser, Web application server, business application server, inbound web services, and batch server. It explains how to provide Oracle Cloud Support and how to integrate and monitor Oracle Scheduler.</p> <p>It contains various appendices which lists and describes the parameters available in the ENVIRON.INI, Web.xml, spl.properties, hibernate.properties, submitbatch.properties, threadpoolworker, coherence-cache.config.xml, and tangosol-coherence-override.xml files.</p>
<i>Oracle Revenue Management and Billing Security Guide</i>	<p>Highlights what's new in security! Describes all the security features available in ORMB for authentication, authorization, user access, database access, LDAP and SSO integration, audit, encryption, web services, and JNDI access. It also describes how to provide support for data masking, Oracle cloud object storage, groovy, HTTP proxy, keystore, truststore, whitelist, federated architecture, and object erasure. In addition, it explains how to garble the customer information.</p>

Document Name	Description
<i>Oracle Revenue Management and Billing Direct Database Upgrade Guide</i>	Explains how to directly upgrade the ORMB database from 2.3.0.2.0 or any later version to the current release. It also highlights any known issues during direct database upgrade and how to handle these issues in the database.

Change Log

Revision	Last Update	Updated Section	Comments
22.1	29-Jun-2022	Section 8.3: Post Installation Tasks	Added Information
		Appendix B: ORMB V4.0.0.0.0 Rollup Packs	Added Information
		Section 3.3.1: Operating Systems and Application Servers	Removed Solaris Information
		Section 5: Installing Application Server Prerequisite Software	Removed Solaris Information
		Section 7.2.4: Copying and Decompressing Install Media	Removed Solaris Information
22.2	28-Dec-2022	Section 3.3.1: Operating Systems and Application Servers	Removed Information
		Section 7.2.4: Copying and Decompressing Install Media	Added Information
		Section 7.5.1: Installing Rollup Pack for OUAF Version 4.4.0.3.0	Added Information

Contents

1. Overview.....	1
1.1 Installation Overview.....	1
2. Application Architecture Overview	2
2.1 Application Architecture.....	2
2.1.1 Tier 1: Desktop/Client, or Presentation Tier	2
2.1.2 Tier 2: Web/Business Application Server, or Business Logic Tier	2
2.1.3 Tier 3: Database, or Persistence Tier	2
3. Supported Platforms and Hardware Requirements	3
3.1 Software and Hardware Considerations	3
3.2 Requirements by Tier	4
3.2.1 Tier 1, Desktop: Software and Hardware Requirements	4
3.2.2 Tier 2, Web/Business Application Server: Software and Hardware Requirements.....	4
3.2.3 Tier 3, Database Server: Software and Hardware Requirements.....	4
3.3 Supported Platforms	5
3.3.1 Operating Systems and Application Servers	5
3.3.2 Oracle Database Servers	6
3.3.3 Oracle WebLogic Server Information.....	7
3.3.4 Oracle VM Support.....	7
3.4 Application Server Space Requirements	7
3.5 Support for Software Patches and Upgrades	8
4. Planning the Installation	9
4.1 Installation and Configuration Overview.....	9
4.2 Before You Install	11
4.2.1 Oracle WebLogic Native Installation.....	11
4.2.2 Application Server Clustering.....	11
4.2.3 Directory Names	11
4.3 Installation Checklist.....	11
4.4 Installation and Configuration Worksheets.....	12
4.5 Installation Menu Functionality Overview	12
4.5.1 Installation Menu Functionality Details	13
4.5.2 Encryption Methods	13
4.5.3 Environment Installation Options.....	14
4.5.4 Environment Configuration	15
4.5.5 Advanced Menu Options	21
5. Installing Application Server Prerequisite Software	26
5.1 AIX 7.2 Application Server	26
5.1.1 Supported Application Servers	26

5.1.2	Web/Application Server Tier	26
5.2	Oracle Linux 7.x or 8.x and Red Hat Enterprise Linux 7.x or 8.x Application Server	30
5.2.1	Supported Application Servers	30
5.2.2	Web/Application Server Tier	30
5.3	Microsoft Windows 2016+ Application Server	34
5.3.1	Supported Application Servers	34
5.3.2	Web/Application Server Tier	34
5.4	Additional Prerequisite Software Information	37
5.4.1	Setting Up and Using the Additional JAR Directory	37
6.	Configuring WebSphere Application Server	38
6.1	Configuring WebSphere Basic	38
6.1.1	Preinstallation Tasks	38
6.1.2	Post Installation Tasks	42
6.2	Configuring WebSphere Network Deployment	47
6.2.1	Preinstallation Tasks	47
6.2.2	Post-Installation Tasks	50
7.	Installing the Application Server Component of Oracle Utilities Application Framework	56
7.1	Installation Overview	56
7.2	Pre-Installation Tasks	56
7.2.1	Hardware and Software Version Prerequisites	56
7.2.2	Database Installation	56
7.2.3	Installation Prerequisites	57
7.2.4	Copying and Decompressing Install Media	57
7.2.5	Setting Permissions for the CISTAB File in UNIX	58
7.3	Installing Oracle Utilities Application Framework Version 4.4.0.3.0	58
7.4	Configuring the OUAF Keystore	62
7.5	Post Installation Tasks	62
7.5.1	Installing Rollup Pack for OUAF Version 4.4.0.3.0	62
8.	Installing the Application Server Component of Oracle Revenue Management and Billing	64
8.1	Pre-installation Tasks	64
8.1.1	Copying and Decompressing Install Media	64
8.2	Installing the Application	65
8.3	Post Installation Tasks	66
8.3.1	Applying the ORMB Patches	67
8.4	Creating the billView Directory	68
8.5	Integrating Customer Modifications into This Release	68
8.6	Installing User Documentation	68
8.7	Operating the Application	69
8.8	Installing Service Packs and Patches	69

9.	Additional Tasks.....	70
9.1	Importing Self-Signed Certificates.....	70
9.2	Customizing Configuration Files.....	71
9.3	Centralized Properties Customization.....	71
9.4	Integrating Existing Customer Modifications.....	73
9.5	Generating the Application Viewer.....	73
9.6	Building Javadocs Indexes.....	74
9.7	Configuring the Environment for Batch Processing.....	74
9.8	Customizing the Logo.....	74
9.9	Deploying Inbound Web Services (IWS).....	75
9.10	Domain Templates.....	76
9.11	Invoking Custom Batch Notifier.....	76
Appendix A :	Application Framework Prerequisite Patches.....	77
Appendix B :	ORMB V4.0.0.0.0 Rollup Packs.....	78
B.1	Applying a Rollup Pack.....	78
Appendix C :	ORMB V4.0.0.0.0 Bug Fixes.....	79
Appendix D :	License and Copyright Notices.....	80
D.1	Third-Party Products.....	81
D.1.1	Notice Concerning Usage of ANTLR.....	81
D.1.2	Notice Concerning Usage of Apache Software.....	81
D.1.3	Notice Concerning Usage of ASM.....	86
D.1.4	Notice Concerning Usage of Bouncy Castle Crypto API.....	87
D.1.5	Notice Concerning Usage of CodeMirror.....	88
D.1.6	Notice Concerning Usage of Concurrent.....	88
D.1.7	Notice Concerning Usage of Cordova Plugin Pin Check.....	88
D.1.8	Notice Concerning Usage of Cordova Plugin Fingerprint aio.....	89
D.1.9	Notice Concerning Usage of Cordova Plugin Secure Keystore.....	89
D.1.10	Notice Concerning Usage of Cordova Plugin Shared Preferences.....	90
D.1.11	Notice Concerning Usage of DOM4J.....	90
D.1.12	Notice Concerning Usage of FullCalendar.....	91
D.1.13	Notice Concerning Usage of Graph Builder.....	91
D.1.14	Notice Concerning Usage of International Components for Unicode (ICU4J).....	92
D.1.15	Notice Concerning Usage of Jaxen.....	92
D.1.16	Notice Concerning Usage of JfreeChart Library.....	93
D.1.17	Notice Concerning Usage of JQuery (3.5.1).....	101
D.1.18	Notice Concerning Usage of JQueryMobile.....	102
D.1.19	Notice Concerning Usage of JQuery UI.....	102
D.1.20	Notice Concerning Usage of JSignature.....	102
D.1.21	Notice Concerning Usage of JSON.....	103

D.1.22 Notice Concerning Usage of Knockout	103
D.1.23 Notice Concerning Usage of Microsoft .NET.....	104
D.1.24 Notice Concerning Usage of Moment.js	107
D.1.25 Notice Concerning Usage of QR Code.....	108
D.1.26 Notice Concerning Usage of SLF4J	108
D.1.27 Notice Concerning Usage of Staxmate	109
D.1.28 Notice Concerning Usage of Swagger-UI	109
D.1.29 Notice Concerning Usage of XMLPULL.....	115
D.1.30 Notice Concerning Usage of XStream	115

1. Overview

This section provides an overview of the Oracle Revenue Management and Billing (ORMB) installation.

1.1 Installation Overview

Installing Oracle Revenue Management and Billing involves the following steps:

1. Review the different tiers of the application architecture as described in the [Application Architecture Overview](#) section.
2. Understand the hardware requirements for installing the application and the supported platforms for the application and database servers as described in the [Supported Platforms and Hardware Requirements](#) section.

Note: The installation and administration of the database server tier is described in detail in the *Oracle Revenue Management and Billing Database Administrator's Guide*.

3. Install the database as described in the *Oracle Revenue Management and Billing Database Administrator's Guide*.
4. Plan your installation as described in the [Planning the Installation](#) section.
5. Install all required third-party software as described in the [Installing Application Server Prerequisite Software](#) section. The required software is listed for each supported combination of operating system and application server.
6. Install the framework for the application as described in the [Installing the Application Server Component of Oracle Utilities Application Framework](#) section.
7. Install Oracle Revenue Management and Billing as described in the [Installing the Application Server Component of Oracle Revenue Management and Billing](#) section.
8. Follow the installation guidelines described in the [Additional Tasks](#) section.

2. Application Architecture Overview

This section provides an overview of the Oracle Utilities Application Framework application architecture.

2.1 Application Architecture

The Oracle Utilities Application Framework application is deployed on multiple tiers.

Refer to the *Oracle Revenue Management and Billing Server Administration Guide* for a more detailed description of the application architecture and individual tiers.

2.1.1 Tier 1: Desktop/Client, or Presentation Tier

This tier is implemented in a browser-based client. Users use a desktop client web browser to log in to and use the Oracle Revenue Management and Billing application.

Note: A desktop machine having Microsoft Windows and Oracle Database Client is required to perform some of the Oracle Revenue Management and Billing product installation steps.

2.1.2 Tier 2: Web/Business Application Server, or Business Logic Tier

This tier is implemented in a web application server, business application server, or the batch server. The business application component can be installed as part of the web application server, or as a separate component. Except where explicitly noted, most of the Oracle Utilities Application Framework installation documentation assumes that the web application and business application servers reside together. The batch infrastructure will also run within this tier. You can have multiple batch server instances that serve the application.

2.1.3 Tier 3: Database, or Persistence Tier

This tier is implemented in a database server. The database server stores data maintained by the Oracle Revenue Management and Billing application. More specifically, the database tier contains the data server files and database executables that physically store the tables, indexes, and other database objects for your system.

3. Supported Platforms and Hardware Requirements

This section provides an overview of the tiers on which the product is implemented and shows each of the operating system/server combinations on which the product is supported. It includes:

- [Software and Hardware Considerations](#)
- [Requirements by Tier](#)
- [Supported Platforms](#)
- [Application Server Space Requirements](#)
- [Support for Software Patches and Upgrades](#)

3.1 Software and Hardware Considerations

There are many factors that can influence software and hardware decisions. For example, your system may have to satisfy specific performance, availability, or scalability requirements, or to support running in a language other than English. These business requirements, together with the chosen system architecture, should be used in initial software and hardware planning.

Some of the questions that you should answer before beginning the installation include:

- On which hardware platform and operating system will Oracle Revenue Management and Billing be deployed?
- Which web server product will Oracle Revenue Management and Billing deploy on?
- Which database product will Oracle Revenue Management and Billing deploy on?
- Do you plan to deploy multiple Oracle Revenue Management and Billing instances on the same physical server?
- How do you plan to deploy Oracle Revenue Management and Billing?
 - Web/application/database on the same physical server
 - Web/application on one server and database on separate server
 - Each component on its own server

For detailed descriptions of various deployment architecture choices that may aid in planning, refer to the *Oracle Utilities Application Framework Architecture Guidelines (Document ID: 807068.1)* article on [My Oracle Support](#).

The final hardware and software decisions must comply with the Oracle Revenue Management and Billing specific requirements as described in this section.

3.2 Requirements by Tier

The application is deployed on multiple tiers:

- Tier 1, Desktop
- Tier 2, Web/Business Application Server
- Tier 3, Database Server

3.2.1 Tier 1, Desktop: Software and Hardware Requirements

The hardware requirements for Tier 1 are:

Configuration	Processor	Memory (RAM)	Minimum Display Size	Monitor
Minimum	Pentium IV - 2.0 GHz	1024 MB	1920x1080	
Recommended ¹	Pentium IV - 3.0+ GHz, or any Core 2 Duo or any Athlon X2	2048 MB	1920x1080	

Web Browser Requirements

The following operating system and web browser software are supported:

- Microsoft Windows 10 (64-bit) with Chromium Edge v83
- Microsoft Windows 10 (64-bit) with Firefox ESR 78.x²
- Microsoft Windows 10 (64-bit) with Google Chrome Enterprise Version 81 or higher

3.2.2 Tier 2, Web/Business Application Server: Software and Hardware Requirements

Refer to the [Supported Platforms](#) section to determine which web application servers can be used with the operating system that will be hosting this tier.

The recommendations that follow are based on a standard installation with both the web application and business application servers on the same machine and the system running with the default values. The default values may not support a production environment. You should adjust these values according to your production needs. Refer to the *Oracle Revenue Management and Billing Server Administration Guide* on how to change the default values. The minimum resource requirements exclude third-party software installation requirements. Refer to the third-party vendors for specific requirements. The sizing excludes the Oracle database server installation.

3.2.3 Tier 3, Database Server: Software and Hardware Requirements

Refer to the [Supported Platforms](#) section for information about supported database servers.

¹ The recommended configuration improves client performance.

² Here, x represents the vendor supported version.

3.3 Supported Platforms

The installation has been tested and certified to operate on many operating system, application server, and database server combinations. For the software requirements for each of these combinations, refer to the [Installing Application Server Prerequisite Software](#) section for more information. This section includes the following topics:

- [Operating Systems and Application Servers](#)
- [Oracle Database Servers](#)
- [Oracle WebLogic Server Information](#)
- [Oracle VM Support](#)

3.3.1 Operating Systems and Application Servers

The following table lists the operating system and application server combinations on which Oracle Revenue Management and Billing Version 4.0.0.0.0 is supported:

Operating System and Web Browser (Client)	Operating System (Server)	Chipset	Application Server	Database Server
Microsoft Windows 10 (64-bit) with Chromium Edge v83, Firefox ESR 78.x ³ , or Google Chrome Enterprise Version 81 or higher	AIX 7.2 TL0+ ⁴ (64-bit)	POWER 64-bit	Oracle WebLogic 12.2.1.4 (64-bit)	Oracle Database Server 19c
	Oracle Linux 7.x or 8.x (64-bit)	x86_64	Oracle WebLogic 12.2.1.4 (64-bit) IBM WebSphere 9.0.5.6	Oracle Database Server 19c
	Red Hat Enterprise Linux ⁵ 7.x or 8.x (64-bit)	x86_64	Oracle WebLogic 12.2.1.4 (64-bit) IBM WebSphere 9.0.5.6	Oracle Database Server 19c

³ Here, x represents the vendor supported version.

⁴ Version numbers suffixed with "+" are the MINIMUM version supported. That version and all future 4th digit updates will be supported.

⁵ Oracle Revenue Management and Billing is tested and certified on Oracle Linux 7.x and 8.x. Oracle Linux is 100% user space-compatible with Red Hat Enterprise Linux, and therefore Oracle Revenue Management and Billing is supported on Red Hat Enterprise Linux. For Oracle Linux 7.x, refer to the Oracle Lifetime Support Policy: Oracle and Sun System Software and Operating Systems document for the applicable end of support dates.

Operating System and Web Browser (Client)	Operating System (Server)	Chipset	Application Server	Database Server
	Microsoft Windows Server 2016+ (64-bit)	x86_64	Oracle WebLogic 12.2.1.4 (64-bit)	Oracle Database Server 19c

Note:

Oracle Corporation distributes Oracle Linux with the following two kernels:

Red Hat Compatible Kernel – This kernel is identical to the kernel shipped in Red Hat Enterprise Linux.

Unbreakable Enterprise Kernel – This kernel is based on a later Linux 2.6-series kernel, with Oracle's own enhancements for OLTP, InfiniBand, SSD disk access, NUMA-optimizations, Reliable Datagram Sockets (RDS), async I/O, OCFS2, and networking.

Oracle claims that the Unbreakable Enterprise Kernel is compatible with Red Hat Enterprise Linux; and Oracle middleware and third-party Red Hat Enterprise Linux-certified applications can be installed and run unchanged on Unbreakable Enterprise Kernel. However, for users requiring strict compatibility with Red Hat or for users running kernel modules dependent on specific kernel versions, the Red Hat Compatible Kernel offers 100% compatibility with Red Hat Enterprise Linux.

We strongly recommend you install Oracle Revenue Management and Billing (ORMB) on Microsoft Windows platform only for non-production activities, such as User Acceptance Testing (UAT), development setup, and so on.

Refer to the *Oracle Utilities Application Framework Software Development Kit* documentation for supported development environment configuration.

Refer to the *Oracle Revenue Management and Billing Certification Matrix (Document ID: 1674639.1)* article on [My Oracle Support](#) to determine whether any new version of the operating systems, web browsers, application servers, database servers, or pre-requisites software is supported.

3.3.2 Oracle Database Servers

Oracle Revenue Management and Billing Version 4.0.0.0.0 is supported with Oracle Database Server 19c on all operating systems listed above. The following Oracle Database Server Editions are supported:

- Oracle Database Server Enterprise Edition

Note: Oracle Database Enterprise Edition with the **Advanced Compression** and **Partitioning** options is strongly recommended in all situations.

Oracle Database Client 19c is required as a pre-requisite for installing the Oracle Revenue Management and Billing application.

3.3.3 Oracle WebLogic Server Information

You must download and install Oracle WebLogic Server using Fusion Middleware Infrastructure Installer 12.2.1.4.

Note: While creating a domain, select the **Oracle Restricted JRF - 12.2.1 [oracle_common]** option from the **Create Domain Using Product Templates** page in the **Fusion Middleware Configuration Wizard**. The **WebLogic Coherence Cluster Extension - 12.2.1 [wlserver]** option is selected automatically.

3.3.4 Oracle VM Support

Oracle Revenue Management and Billing Version 4.0.0.0.0 is supported on Oracle VM Server for x86 supported releases of Oracle Linux and Microsoft Windows operating systems.

Refer to the *Support Position for Oracle Products Running on VMWare Virtualized Environments (Document ID: 249212.1)* article on [My Oracle Support](#) for Oracle's Support Policy regarding VMWare.

3.4 Application Server Space Requirements

For each application server environment, a minimum of 4 GB of real memory is required, plus 6 GB of swap space. The approximate disk space requirements in a standard installation are as follows (the size represents the MINIMUM required):

Location	Size	Usage
Install DIR (\$SPLEBASE) Location	12 GB recommended	This is the location where the application and framework are installed. The startup, shutdown, and other online log files are stored in this location. The size and space that is used should be monitored because various debugging options can significantly affect the size of log files.
Log DIR (\$SPLOUTPUT) Location	10 GB recommended 2 GB minimum	This location is used for storing batch log files and output from batch jobs. The size of this space should be influenced by which batches are executed and how often, and the amount of debugging information that is collected.
Location of the application web work files on the web servers	5 GB recommended 2 GB minimum	This location is used by the various web server vendors to expand the application. It should be considered when installing these products. Refer to the individual web server documentation to determine the location of the temporary files.
Installation Temporary Area	10 GB minimum	The application is installed from this location. You need enough space to decompress the files and install the application.

Location	Size	Usage
Oracle Data Area	16 GB minimum	This is the location where the Oracle Database data files are stored. The size of this space should be based on the requirements of the production environment. For an initial or demo database install, 4 GB should be sufficient.

3.5 Support for Software Patches and Upgrades

Due to the ongoing nature of software improvement, vendors will periodically issue patches and service packs for the operating systems, application servers and database servers on top of specific versions on which Oracle Utilities Application Framework is tested.

If it is necessary to upgrade, you must first upgrade the testing environment that is running on the same platform as the production environment prior to updating the Oracle Revenue Management and Billing production environment.

The exception from this rule is Hibernate Version 4.1.0. This version should not be upgraded.

Always contact Oracle Revenue Management and Billing Support prior to applying vendor updates that do not guarantee backward compatibility.

4. Planning the Installation

This section provides information for planning an Oracle Revenue Management and Billing installation, including:

- [Installation and Configuration Overview](#)
- [Before You Install](#)
- [Installation Checklist](#)
- [Installation and Configuration Worksheets](#)
- [Installation Menu Functionality Overview](#)

4.1 Installation and Configuration Overview

The following diagram provides an overview of the steps that need to be taken to install and configure Oracle Revenue Management and Billing:

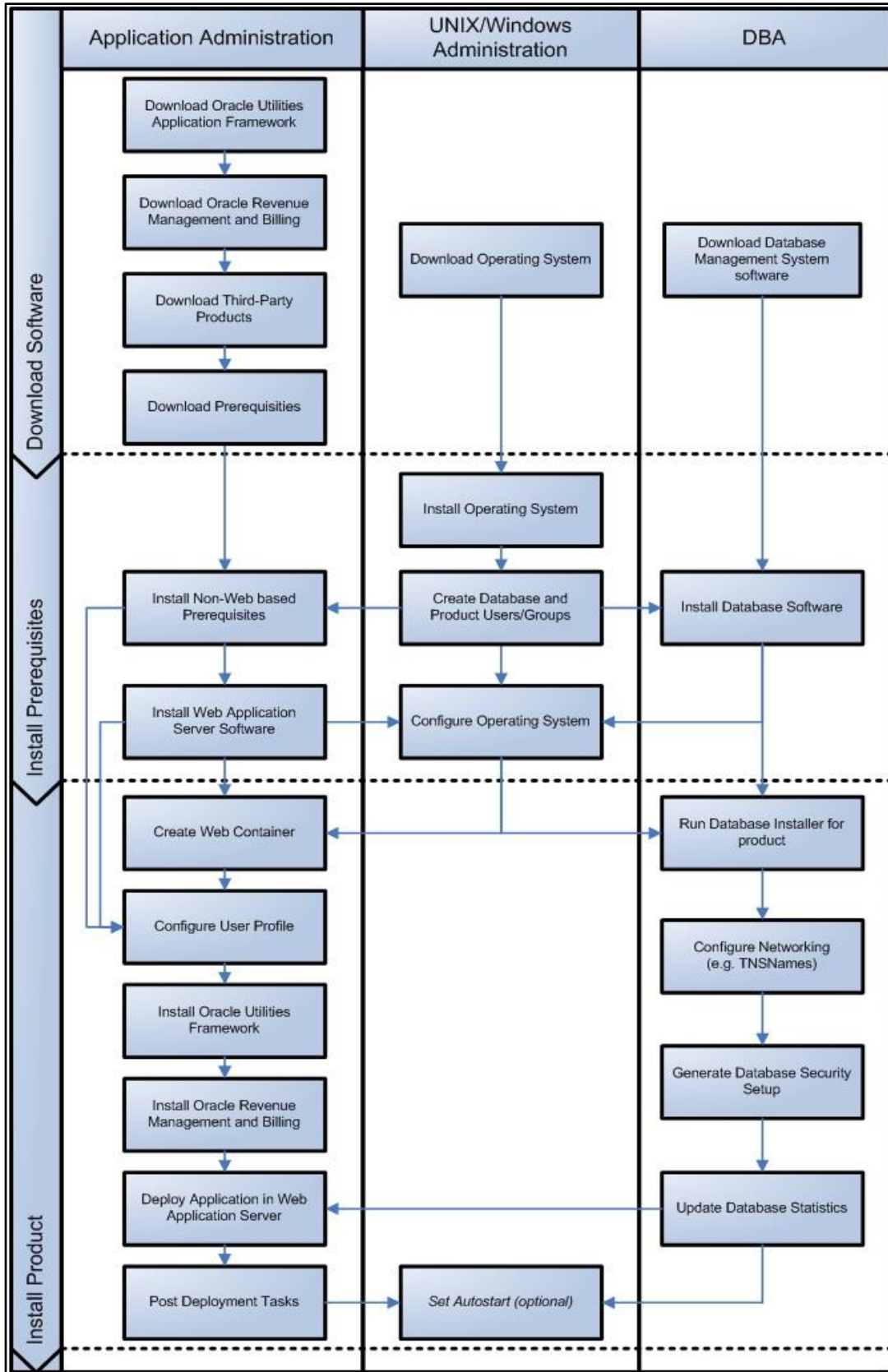

Figure 1: ORMB Installation and Configuration Steps

4.2 Before You Install

Refer to [My Oracle Support](#) for up-to-date additional information about the Oracle Revenue Management and Billing installation.

4.2.1 Oracle WebLogic Native Installation

With Oracle Utilities Application Framework V4.4.0.3.0, an Oracle WebLogic native installation is required. Refer to the *Oracle WebLogic 12.2.1.x Configuration Guide for Oracle Utilities Framework (Document ID: 2413918.1)* article on [My Oracle Support for additional information](#).

4.2.2 Application Server Clustering

If you are considering application server clustering, refer to the *Oracle WebLogic 12.2.1.x Configuration Guide for Oracle Utilities Framework (Document ID: 2413918.1)* article on [My Oracle Support](#).

For additional information about Oracle WebLogic clustering, refer to the Fusion Middleware Using Clusters for Oracle WebLogic Server documentation.

4.2.3 Directory Names

Directory cannot contain whitespace characters.

4.3 Installation Checklist

The following checklist will help guide you through the installation process of the application tier. The details for each step are presented in subsequent sections.

1. Install the database as described in the *Oracle Revenue Management and Billing Database Administrator's Guide*.
2. Create Group/User ID.
3. Install the following prerequisite software (for complete details about installing and configuring the prerequisite third-party software for your specific platform, refer to the [Installing Application Server Prerequisite Software](#) section):
 - a. Oracle Database Client 19c
 - b. Java 8 Update 271 or Later
 - c. Hibernate 4.1.0
4. Install Oracle WebLogic Server using Fusion Middleware Infrastructure Installer 12.2.1.4.
5. Verify that the software is installed.
6. Set up environment variables.
7. Install Oracle Utilities Application Framework.
8. Install the rollup pack for Oracle Utilities Application Framework (prerequisite single fixes for ORMB).
9. Install Oracle Revenue Management and Billing.
10. Install the post-requisite patches or rollup packs for Oracle Revenue Management and Billing.
11. Deploy the Oracle Revenue Management and Billing application.

12. Complete the post installation tasks.
13. Proceed with optional third-party product integration (such as reporting tools).

4.4 Installation and Configuration Worksheets

During the installation and configuration of the application you will need to provide a variety of system values. These worksheets will assist you in providing that information. They should be completed before installing the application framework, as described in the [Installing the Application Server Component of Oracle Utilities Application Framework](#) section.

Note: Some web application server information will not be available until the software installation steps have been completed as described in the [Installing Application Server Prerequisite Software](#) section.

Refer to the *Oracle Revenue Management and Billing Server Administration Guide* for additional details (such as, default value, valid values, usage, etc.).

4.5 Installation Menu Functionality Overview

The main configuration menu is structured so that related variables and/or options are grouped together and are associated by a menu item number. To access a particular group of variables and options, enter the menu item number associated with that group. Each option within that group is displayed in turn on the screen, along with a prompt so that you can type the desired value for the option, if it is not the same as the default or current value.

When performing the initial installation, you need to go through all menu options. The menu options may have a default value, a list of valid values and a validation check.

On each option prompt you can keep the current value by simply leaving the input line empty. To erase a variable value, you need to enter one dot (“.”). The leading spaces will be trimmed out on each values entered. The menu includes the following:

- **Valid Values: [ALFANUM]** - This indicates you will need to enter an alphanumeric value in the prompt.
- **Valid Values: [NUM]** - This indicates you will need to enter a numeric value in the prompt.

Points to Note:

- Once all options are set, type <P> at the main menu prompt option. This will save the option values selected throughout the configuration.
- During this processing the global variables are validated and the configuration file <SPLEBASE>/etc/ENVIRON.INI is created or updated. This file contains all the variables inputted and calculated. These are needed by the next part of the installation process.
- To exit the configuration utility without saving the specified parameter values, type X and then press 'Enter'.

4.5.1 Installation Menu Functionality Details

The Environment Installation Utility requires that Oracle Database Client Home is set in the path for the user performing the installation.

Prior to running the installation utility, you will need to review the supported platforms document to ensure you have all the Third-Party software installed.

In this menu if the variables are set prior to execution, that value will be defaulted by the installation utility when performing the installation.

When the installation has been completed successfully, the values will be written to an ENVIRON.INI file. When `splenviron.sh` or `splenviron.cmd` is executed, it will read from the `ENVIRON.INI` file to set the environment variables. Refer to the *Oracle Revenue Management and Billing Server Administration Guide* for more information about configuring these values.

Install the Oracle Database Client software specified in the [Supported Platforms](#) section prior to running any of the installation utilities.

The following prompt appears when executing the installation utility:

```
Enter Oracle Client Home Directory (<ENTER> quit):
```

Note: If the environmental variable `ORACLE_CLIENT_HOME` is set, the install script will validate the variable. If it passes the validation, you will not be prompted for it. This is needed to run Perl installation utilities.

4.5.2 Encryption Methods

The Oracle Utilities Application Framework installation also uses industry standard cryptography to encrypt passwords that are prompted within the installation.

When these passwords are entered in the command line, the input values are not reflected on the screen when performing the installation.

4.5.3 Environment Installation Options

The environment installation options are available during installation. The environment installation options are categorized into the following menus:

- 1. Environment ID, Roles, Third Party Software Configuration
- 2. Keystore Options
- 50. Environment Installation Options

Note: Once the installation is complete, you can change the environment installation options (if required) using the following command:

AIX, Linux:

```
$SPLEBASE/bin/configureEnv.sh -i
```

Windows:

```
%SPLEBASE%\bin\configureEnv.cmd -i
```

However, note that you can only edit the menu options of the former two menus and not the latter menu using the `configureEnv` utility.

4.5.3.1 Environment ID, Roles, Third Party Software Configuration

The following table lists and describes the third-party software configuration menu options:

Menu Option	Corresponding Parameter	Customer Install Value
Environment ID	ENVIRONMENT_ID	-
Server Roles	SERVER_ROLES	-
Oracle Client Home Directory	ORACLE_CLIENT_HOME	-
Web Java Home Directory	JAVA_HOME	-
Hibernate JAR Directory	HIBERNATE_JAR_DIR	-
ONS JAR Directory ⁶	ONS_JAR_DIR	-
Web Application Server Home Directory	WEB_SERVER_HOME	-
Additional JAR Directory	WLTHINT3CLIENT_JAR_DIR	-
<p>Note: For more information, refer to the Setting Up and Using the Additional JAR Directory section.</p>		

For more information about the parameter, refer to the *Oracle Revenue Management and Billing Server Administration Guide*.

⁶ To activate the RAC FCF, the application needs the external `ons.jar` file. This `ons.jar` is located at `$ORACLE_HOME/opmn/lib`. The `ons.jar` should be copied to the application server. During the OUAF installation, the relevant option should be populated with the location of the `ons.jar` file.

4.5.3.2 Keystore Options

The keystore is a set of files used for encryption, decryption, and hash generation. The files reside at the following locations:

- `<SPLEBASE>/ks/.ouaf_keystore`
- `<SPLEBASE>/ks/.ouaf_storepass`

To run the application correctly, data encryption, decryption, and hash generation of data in the database and on the application, server must be performed using the same keystore; otherwise, the application will fail.

The following table lists and describes the keystore menu options:

Menu Option	Corresponding Parameter	Customer Install Value
Import Keystore Directory	<code>KS_IMPORT_KEYSTORE_FOLDER</code>	-

Note: Set the **Import Keystore Directory** option to import an existing keystore.

For more information on how to setup keystores, refer to the *Oracle Revenue Management and Billing Security Guide*.

For more information about the parameter, refer to the *Oracle Revenue Management and Billing Server Administration Guide*.

4.5.3.3 Environment Installation Options

The following table lists and describes the environment installation menu options:

Menu Option	Corresponding Parameter	Customer Install Value
Environment Mount Point	<code>SPLDIR</code>	-
Log Files Mount Point	<code>SPLDIROUT</code>	-
Environment Name	<code>SPLENVIRON</code>	-
Install Application Viewer Module	<code>WEB_ISAPPVIEWER</code>	-
Install Sample CM Source Code	<code>CM_INSTALL_SAMPLE</code>	-

For more information about the parameter, refer to the *Oracle Revenue Management and Billing Server Administration Guide*.

4.5.4 Environment Configuration

The environment configuration options are available during installation. Alternatively, you can access these options using the following command:

AIX, Linux:

```
$SPLEBASE/bin/configureEnv.sh
```

Windows:

```
%SPLEBASE%\bin\configureEnv.cmd
```

The environment configuration options are categorized into the following menus:

- 1. Environment Description
- 2. Business Application Server Configuration
- 3. Web Application Server Configuration
- 4. Database Configuration
- 5. General Configuration Options
- 6. OUAF TrustStore Options

4.5.4.1 Environment Description

The following table lists and describes the environment menu options:

Menu Option	Corresponding Parameter	Customer Install Value
Environment Description	DESC	-

For more information about the parameter, refer to the *Oracle Revenue Management and Billing Server Administration Guide*.

4.5.4.2 WebLogic Business Application Server Configuration

The following table lists and describes the WebLogic Business Application Server configuration menu options:

Menu Option	Corresponding Parameter	Customer Install Value
Business Server Host	BSN_WLHOST	-
Business Server Application Name	BSN_APP	-

For more information about the parameter, refer to the *Oracle Revenue Management and Billing Server Administration Guide*.

4.5.4.3 WebSphere Network Deployment (ND) Business Application Server Configuration

The following table lists and describes the WebSphere ND Business Application Server configuration menu options:

Menu Option	Corresponding Parameter	Customer Install Value
Business Server Host	BSN_WLHOST	-
Bootstrap Port	BSN_WASBOOTSTRAPPORT	-
WebSphere Server Name	BSN_SVRNAME	-
WebSphere Node Name	BSN_NODENAME	-
WebSphere Cluster Name	BSN_CLUSTNAME	-
Business Server Application Name	BSN_APP	-

For more information about the parameter, refer to the *Oracle Revenue Management and Billing Server Administration Guide*.

4.5.4.4 WebSphere Basic Business Application Server Configuration

The following table lists and describes the WebSphere Basic Business Application Server configuration menu options:

Menu Option	Corresponding Parameter	Customer Install Value
Business Server Host	BSN_WLHOST	-
Bootstrap Port	BSN_WASBOOTSTRAPPORT	-
WebSphere Server Name	BSN_SVRNAME	-
WebSphere Node Name	BSN_NODENAME	-
Business Server Application Name	BSN_APP	-

For more information about the parameter, refer to the *Oracle Revenue Management and Billing Server Administration Guide*.

4.5.4.5 WebLogic Web Application Server Configuration

The following table lists and describes the WebLogic Web Application Server configuration menu options:

Menu Option	Corresponding Parameter	Customer Install Value
Web Server Host	WEB_WLHOST	-
WebLogic SSL Port Number	WEB_WLSSLPORT	-
WebLogic Console Port Number	WLS_ADMIN_PORT	-
Web Context Root	WEB_CONTEXT_ROOT	-
WebLogic JNDI User ID	WEB_WLSYSUSER	-
WebLogic JNDI Password	WEB_WLSYSPASS	-
WebLogic Server Name	WEB_WLS_SVRNAME	-
Web Server Application Name	WEB_APP	-
Deploy Application Viewer Module	WEB_DEPLOY_APPVIEWER	-
Enable The Unsecured Health Check Service	WEB_ENABLE_HEALTHCHECK	-
MDB RunAs User ID	WEB_IWS_MDB_RUNAS_USER	-
Super User IDs	WEB_IWS_SUPER_USERS	-

For more information about the parameter, refer to the *Oracle Revenue Management and Billing Server Administration Guide*.

4.5.4.6 WebSphere Network Deployment (ND) Web Application Server Configuration

The following table lists and describes the WebSphere ND Web Application Server configuration menu options:

Menu Option	Corresponding Parameter	Customer Install Value
Web Server Host	WEB_WLHOST	-
WebSphere SSL Port Number	WEB_WASSLPORT	-
Web Context Root	WEB_CONTEXT_ROOT	-
WebSphere Server Name	WEB_SVRNAME	-
WebSphere Node Name	WEB_NODENAME	-
WebSphere Cluster Name	WEB_CLUSTNAME	-
Web Server Application Name	WEB_APP	-
WebSphere JNDI System User ID	WEB_WASUSER	-
WebSphere JNDI System Password	WEB_WASPASS	-
Deploy Using Archive Files	WEB_DEPLOY_EAR	-
Deploy Application Viewer Module	WEB_DEPLOY_APPVIEWER	-
Enable The Unsecured Health Check Service	WEB_ENABLE_HEALTHCHECK	-
MDB RunAs User ID	WEB_IWS_MDB_RUNAS_USER	-
Super User IDs	WEB_IWS_SUPER_USERS	-

For more information about the parameter, refer to the *Oracle Revenue Management and Billing Server Administration Guide*.

4.5.4.7 WebSphere Basic Web Application Server Configuration

The following table lists and describes the WebSphere Basic Web Application Server configuration menu options:

Menu Option	Corresponding Parameter	Customer Install Value
Web Server Host	WEB_WLHOST	-
Web Server SSL Port Number	WEB_WLPORT	-
Web Context Root	WEB_CONTEXT_ROOT	-
WebSphere Server Name	WEB_SVRNAME	-
WebSphere Node Name	WEB_NODENAME	-
Web Server Application Name	WEB_APP	-
WebSphere JNDI System User ID	WEB_WASUSER	-

Menu Option	Corresponding Parameter	Customer Install Value
WebSphere JNDI System Password	WEB_WASPASS	-
Deploy Using Archive Files	WEB_DEPLOY_EAR	-
Deploy Application Viewer Module	WEB_DEPLOY_APPVIEWER	-
Enable The Unsecured Health Check Service	WEB_ENABLE_HEALTHCHECK	-
MDB RunAs User ID	WEB_IWS_MDB_RUNAS_USER	-
Super User IDs	WEB_IWS_SUPER_USERS	-

For more information about the parameter, refer to the *Oracle Revenue Management and Billing Server Administration Guide*.

4.5.4.8 Database Configuration

The following table lists and describes the database configuration menu options:

Menu Option	Corresponding Parameter	Customer Install Value
Application Server Database User ID	DBUSER	-
Application Server Database Password	DBPASS	-
XAI Database User ID	XAI_DBUSER	-
XAI Database Password	XAI_DBPASS	-
Batch Database User ID	BATCH_DBUSER	-
Batch Database Password	BATCH_DBPASS	-
Web JDBC DataSource Name	JDBC_NAME	-
Database Name	DBNAME	-
Database Server	DBSERVER	-
Database Port	DBPORT	-
ONS Server Configuration	ONSCONFIG	-
Database Override Connection String	DB_OVERRIDE_CONNECTION	-
Character Based Database	CHAR_BASED_DB	-
Oracle Client Character Set NLS_LANG	NLS_LANG	-

For more information about the parameter, refer to the *Oracle Revenue Management and Billing Server Administration Guide*.

Note:

If any of the database menu option value is changed (thus, potentially connecting to a different schema), the system displays the following warning corresponding to the menu option:

“This database option has been changed. Since the keystore and encrypted data in the database must be compatible, you have two options:

>> load the compatible keystore into the environment;

>> keep the current keystore, re-enter any encrypted information online through the application, and re-generate the database hashes.”

Refer to the *Oracle Revenue Management and Billing Security Guide* for more information.

4.5.4.9 General Configuration Options

The following table lists and describes the general configuration menu options:

Menu Option	Corresponding Parameter	Customer Install Value
Batch RMI Port	BATCH_RMI_PORT	-
RMI Port number for JMX Business	BSN_JMX_RMI_PORT_PERFORMAN CE	-
RMI Port number for JMX Web	WEB_JMX_RMI_PORT_PERFORMAN CE	-
JMX Enablement System User ID	BSN_JMX_SYSUSER	-
JMX Enablement System Password	BSN_JMX_SYSPASS	-
Coherence Cluster Name	COHERENCE_CLUSTER_NAME	-
Coherence Cluster Address	COHERENCE_CLUSTER_ADDRESS	-
Coherence Cluster Port	COHERENCE_CLUSTER_PORT	-
Coherence Cluster Mode	COHERENCE_CLUSTER_MODE	-

For more information about the parameter, refer to the *Oracle Revenue Management and Billing Server Administration Guide*.

4.5.4.10 OUAF TrustStore Options

The OUAF TrustStore configuration is required for Inbound Web Services (IWS). The following table lists and describes the OUAF TrustStore menu options:

Menu Option	Corresponding Parameter	Customer Value Install
Import TrustStore Directory	TS_IMPORT_KEYSTORE_FOLDER	-

For more information about the parameter, refer to the *Oracle Revenue Management and Billing Server Administration Guide*.

4.5.5 Advanced Menu Options

The advanced menu options are not available during installation. These options can be accessed after installation using the following commands:

AIX, Linux:

```
$SPLEBASE/bin/configureEnv.sh -a
```

Windows:

```
%SPLEBASE%\bin\configureEnv.cmd -a
```

The advanced menu options are categorized into the following menus:

- 50. Advanced Environment Miscellaneous Configuration
- 51. Advanced Environment Memory Configuration
- 52. Advanced Web Application Configuration
- 54. WebLogic Diagnostics
- 55. URI, File and URL Related Options
- 56. Mobile Security Configuration

4.5.5.1 Advanced Environment Miscellaneous Configuration

The following table lists and describes the advanced environment miscellaneous configuration menu options:

Menu Option	Corresponding Parameter	Customer Value Install
OOUAF DBMS Scheduler User	OOUAF_DBMS_SCHEDULER_USER	-
WebLogic ThreadPoolWorker Enabled	WLS_THREADPOOLWORKERENABLED	-
Online JVM Batch Server Enabled	BATCHENABLED	-
Online JVM Batch Number of Threads	BATCHTHREADS	-
Online JVM Batch Scheduler Daemon Enabled	BATCHDAEMON	-
Enable Batch Edit Functionality	BATCHEDIT_ENABLED	-
Batch Online Log Directory	BATCH_ONLINE_LOG_DIR	-
JDBC Read Timeout	JDBC_TIMEOUT	-
Enable JMS Global Flush for Batch	ENABLE_JMS_GLOBAL_FLUSH	-
Add UsernameToken.xml	ADD_USERNAME_TOKEN_XML	-
IWS Deployment Target	WLS_CLUSTER_NAME	-
Web Admin Server Host	WEB_ADMIN_SERVER	-
Split File Size in MB	TEMPSTORAGE_SPLITFILESIZE	-

Menu Option	Corresponding Parameter	Customer Value Install
GIS Service Running on the same Web Server	GIS	-
GIS Service URL	GIS_URL	-
GIS WebLogic System User ID	GIS_WLSYSUSER	-
GIS WebLogic System Password	GIS_WLSYSPASS	-
Online Display Software Home	ONLINE_DISPLAY_HOME	-
Max Queries To Hold In Cache Across All Threads	XQUERIES_TO_CACHE	-
Seconds Timeout Flush Cache Completely	XQUERY_CACHE_FLUSH_TIMEOUT	-

For more information about the parameter, refer to the *Oracle Revenue Management and Billing Server Administration Guide*.

4.5.5.2 Advanced Environment Memory Configuration

The following table lists and describes the advanced environment memory configuration menu options:

Menu Option	Corresponding Parameter	Customer Install Value
Global JVM Arguments	GLOBAL_JVMARGS	-
Ant Min Heap Size	ANT_OPT_MIN	-
Ant Max Heap Size	ANT_OPT_MAX	-
Ant Additional Options	ANT_ADDITIONAL_OPT	-
Thread Pool Worker Java Min Heap Size	BATCH_MEMORY_OPT_MIN	-
Thread Pool Worker Java Max Heap Size	BATCH_MEMORY_OPT_MAX	-
Thread Pool Worker Additional Options	BATCH_MEMORY_ADDITIONAL_OPT	-

For more information about the parameter, refer to the *Oracle Revenue Management and Billing Server Administration Guide*.

4.5.5.3 Advanced Web Application Configuration

The following table lists and describes the advanced web application configuration menu options:

Menu Option	Corresponding Parameter	Customer Install Value
Web Application Cache Settings	WEB_L2_CACHE_MODE	-
Web Server Port Number	WEB_WLPORT	-
CSRF Protection For REST Services	CSRF_PROTECTION	-
OWSM Protection For REST Services	OWSM_PROTECTION_FOR_REST_SERVICES	-
Domain Home Location	WLS_DOMAIN_HOME	-
Batch Cluster URL	WEB_BATCH_CLUSTER_URL	-
Strip HTML Comments	STRIP_HTML_COMMENTS	-
Authentication Login Page Type	WEB_WLAUTHMETHOD	-
Web Form Login Page	WEB_FORM_LOGIN_PAGE	-
Web Form Login Error Page	WEB_FORM_LOGIN_ERROR_PAGE	-
Application Viewer Form Login Page	WEB_APPVIEWER_FORM_LOGIN_PAGE	-
Application Viewer Form Login Error Page	WEB_APPVIEWER_FORM_LOGIN_ERROR_PAGE	-
Help Form Login Page	WEB_HELP_FORM_LOGIN_PAGE	-
Help Form Login Error Page	WEB_HELP_FORM_LOGIN_ERROR_PAGE	-
Web Security Role	WEB_SECURITY_NAME	-
Web Principal Name	WEB_PRINCIPAL_NAME	-
Application Viewer Security Role	WEB_APPVIEWER_ROLE_NAME	-
Application Viewer Principal Name	WEB_APPVIEWER_PRINCIPAL_NAME	-
This is a development environment	WEB_ISDEVELOPMENT	-
Preload All Pages on Startup	WEB_PRELOADALL	-
Maximum Age of a Cache Entry for Text	WEB_MAXAGE	-
Maximum Age of a Cache Entry for Images	WEB_MAXAGEI	-
JSP Recompile Interval(s)	WEB_WLPAGECHECKSECONDS	-
Enable Strict Transport Security	STRICT_TRANSPORT_SECURITY	-
Strict Transport Security Max Age	HSTS_MAX_AGE	-

Menu Option	Corresponding Parameter	Customer Install Value
Strict Transport Security Include Subdomains	HSTS_SUBDOMAINS	-
Strict Transport Security Preload	HSTS_PRELOAD	-

For more information about the parameter, refer to the *Oracle Revenue Management and Billing Server Administration Guide*.

4.5.5.4 WebLogic Diagnostics

The following table lists and describes the WebLogic diagnostics menu options:

Menu Option	Corresponding Parameter	Customer Install Value
Diagnostic Context Enabled	WLS_DIAGNOSTIC_CONTEXT_ENABLED	-

For more information about the parameter, refer to the *Oracle Revenue Management and Billing Server Administration Guide*.

4.5.5.5 URI, File and URL Related Options

The following table lists and describes the URI, File and URL related menu options:

Menu Option	Corresponding Parameter	Customer Install Value
Restriction URIs Enable	CLOUD_RESTRICTION_URLS_ENABLE	-
Custom SQL Security	CUSTOM_SQL_SECURITY	-
White List Full Path	CLOUD_WHITE_LIST_PATH	-
Custom White List Full Path	CLOUD_CUSTOM_WHITE_LIST_PATH	-
Substitution Variable List File Location	CLOUD_SUBSTITUTION_VARIABLE_LIST_FILE_LOCATION	-
Directory For Variable F1_CMA_FILES	CLOUD_LOCATION_F1_MIGR_ASSISTANT_FILES	-
URI For Variable F1_OAUTH2_URI	CLOUD_LOCATION_F1_OAUTH2_URI	-
URI For Variable F1_BASE_REST_URL	CLOUD_LOCATION_F1_BASE_REST_URL	-
URI for Variable F1_OPEN_API_BASE_URL	CLOUD_LOCATION_F1_OPEN_API_BASE_URL	-
URI For Variable F1_BASE_WEB_URI	CLOUD_LOCATION_F1_BASE_WEB_URI	-
URI For Variable F1_BASE_IWS_URI	CLOUD_LOCATION_F1_BASE_IWS_URI	-

Menu Option	Corresponding Parameter	Customer Install Value
Consolidated Logfile Full Path	CONSOLIDATED_LOG_FILE_PATH	-
Temporary File Location	TMP_FILE_LOCATION	-

For more information about the parameter, refer to the *Oracle Revenue Management and Billing Server Administration Guide*.

4.5.5.6 Mobile Security Configuration

The following table lists and describes the mobile security configuration menu options:

Menu Option	Corresponding Parameter	Customer Install Value
Enable Mobile Application	MOBILE_ENABLED	-
Deploy Only Mobile Web Application	MOBILE_APP_ONLY	-
Mobile Application Directory	MOBILE_APPDIR	-
Allow Self Signed SSL Certificates	ALLOW_SELFSIGNED_SSL	-
Force Http Connection	FORCE_HTTP	-
Web Mobile Form Login Page	WEB_MOBILE_FORM_LOGIN_PAGE	-
Web Mobile Form Login Error Page	WEB_MOBILE_FORM_LOGIN_ERROR_PAGE	-

For more information about the parameter, refer to the *Oracle Revenue Management and Billing Server Administration Guide*.

5. Installing Application Server Prerequisite Software

This section describes the software that needs to be installed for each of the supported operating system and application server combinations. This section includes:

- [AIX 7.2 Application Server](#)
- [Oracle Linux 7.x⁷ or 8.x⁷ and Red Hat Enterprise Linux 7.x⁷ or 8.x⁷ Application Server](#)
- [Microsoft Windows 2016+ Application Server](#)
- [Additional Prerequisite Software Information](#)

5.1 AIX 7.2 Application Server

This section describes the software requirements for operating the application using the AIX application server.

5.1.1 Supported Application Servers

Operating System	Chipsets	Application Server
AIX 7.2 TL0+ ⁸ (64-bit)	POWER 64-bit	Oracle WebLogic 12.2.1.4 (64-bit)

5.1.2 Web/Application Server Tier

AIX 7.2 TL0+ Operating System Running on Power5 and Power6 Architecture

UNIX Administrator User ID

The following user groups and accounts must be created to install and administer the application:

Description	Default Value	Customer Defined Value
ORMB Administrator User ID	<code>cissys</code>	-
ORMB User Group	<code>cisusr</code>	-

Note: It is recommended that you change the default values for security reasons.

Throughout this document the administrator User ID is often referred to as the “`cissys`” User ID-id. You should substitute that with the customer defined User ID when not using the default value. After the initial install, the software should always be managed using that User ID.

⁷ Here, **x** represents the vendor-supported version.

By default, `cissys` is the only User ID that can be used to access the installed files.

1. Create the `cisusr` user group.
2. Create the `cissys` user. The primary group is `cisusr`.
3. Set the primary shell for the `cissys` user to Korn Shell.

The shell scripts use ">" to overwrite shell functionality. By default, your operating system may be configured to not allow this functionality in the Users shell.

To avoid file access permission problems while executing scripts, consider placing the following command into `cissys` profile script:

```
set +o noclobber
```

Security Configuration

Various options exist to secure a system. In this application all files will be created with the minimum permissions required to ensure that group-readable, group-writable and group-executable files will have the correct user groups and to restrict the permissions available to legitimate users. In this way, a low privileged end user cannot directly edit configuration files and thereby bypass application security controls.

The following users and group categories must be defined to implement this security. For demonstration purposes the following users and groups will be used. These users must be created according to industry standards (including password policies). All users should be created with a default umask of 077 to ensure files created during normal operation have the correct permissions.

Replace these users and groups for your installation defaults:

User	Group	Description
<code>Cissys</code>	<code>cisusr</code>	This user will be used to install the application and to apply patches. This user will own all the application files. The same care should be taken with this User ID as if it is 'root'. This user will be able to add, delete and modify the files within the application.
<code>Cisadm</code>	<code>cisusr</code>	Administrative and Operation functions will be available to this user. This user will be able to stop and start the application and batch processes but will not have access to modify any file other than generated log files.

Note: The Oracle Database Client and Oracle WebLogic should be installed as the user who will stop and start the application. For example, if you plan to run the application as the install user these components must belong to `cissys`.

You must use the same user for starting and stopping a process. For example, if `cissys` is used to start the application server, then use `cissys` to stop it as well.

Oracle Database Client 19c - Runtime Option

Install Oracle Database Client as described in the Oracle Database Client Installation documentation. Use the `cissys` account to install Oracle Database Client. If another user installs Oracle Database Client, make sure the `cissys` User ID has the proper execute permissions.

For the `cissys` User ID, ensure that the `ORACLE_CLIENT_HOME` environment variable is set up, and that `ORACLE_CLIENT_HOME/perl/bin` is the first Perl listed in the `cissys` account's `PATH` variable.

IBM Java Software Development Kit Version 8.0 (64-bit)

At the time of release, AIX Java packages could be obtained from:

<https://www.ibm.com/support/pages/java-sdk-aix>

The IBM WebSphere Server requires the 64-bit Java platform to function. The main prerequisite for the web server is the version of Java mentioned above.

For the Administrator User ID (`cissys`), ensure that the `JAVA_HOME` environment variable is set up, and that Java can be found in `cissys`' `PATH` variable.

Hibernate 4.1.0

You must install Hibernate 4.1.0 before installing Oracle Revenue Management and Billing. To install Hibernate External JAR files to the Hibernate Third Party JARs Depot:

1. Create a Hibernate Third Party JARs Depot:

```
export HIBERNATE_JAR_DIR=<Hibernate Third Party JARs Depot>
```

2. Download the `hibernate-release-4.1.0.Final.zip` file from the following location:

<http://sourceforge.net/projects/hibernate/files/hibernate4/>

3. Click the "4.1.0.Final" link to download the zip file.
4. Extract the contents of the zip file:

```
jar xvf hibernate-release-4.1.0.Final.zip
```

Note: You must have Java JDK installed on the machine to use the `jar` command. Make sure you install the JDK supported for your platform.

5. Copy the JAR files to the Hibernate JAR Directory (`$HIBERNATE_JAR_DIR`) using the following commands:

```
cp hibernate-release-4.1.0.Final/lib/optional/ehcache/ehcache-core-2.5.2.jar $HIBERNATE_JAR_DIR
```

```
cp hibernate-release-4.1.0.Final/lib/optional/ehcache/hibernate-ehcache-4.1.0.Final.jar $HIBERNATE_JAR_DIR
```

```
cp hibernate-release-4.1.0.Final/lib/required/hibernate-commons-annotations-4.0.1.Final.jar $HIBERNATE_JAR_DIR
```

```
cp hibernate-release-4.1.0.Final/lib/required/hibernate-core-4.1.0.Final.jar $HIBERNATE_JAR_DIR
```

```
cp hibernate-release-4.1.0.Final/lib/required/hibernate-jpa-2.0-api-1.0.1.Final.jar $HIBERNATE_JAR_DIR
```



```
cp hibernate-release-4.1.0.Final/lib/required/javassist-3.15.0-GA.jar $HIBERNATE_JAR_DIR
```

```
cp hibernate-release-4.1.0.Final/lib/required/jboss-transaction-api_1.1_spec-1.0.0.Final.jar $HIBERNATE_JAR_DIR
```

6. Another package needs to be downloaded to get the `jboss-logging-3.3.0.Final.jar` file. Download the `hibernate-release-5.2.3.Final.zip` file from the following location:

<https://sourceforge.net/projects/hibernate/files/hibernate-orm/>

7. Click the “5.2.3.Final” link to download the zip file.
8. Extract the contents of the zip file:

```
jar xvf hibernate-release-5.2.3.Final.zip
```

9. Copy the `jboss-logging-3.3.0.Final.jar` file to the Hibernate JAR Directory (`$HIBERNATE_JAR_DIR`) using the following command:

```
cp hibernate-release-5.2.3.Final/lib/required/jboss-logging-3.3.0.Final.jar to $HIBERNATE_JAR_DIR
```

Oracle WebLogic Server 12.2.1.4 (64-bit)

Oracle WebLogic software can be downloaded from the Oracle web site. This application server will run as a 64-bit application.

- Download and install 64-bit Java (as documented above) before installing Oracle WebLogic.
- Download and install Oracle WebLogic Server using Fusion Middleware Infrastructure Installer 12.2.1.4.

Note:

With Oracle Utilities Application Framework V4.4.0.3.0, an Oracle WebLogic native installation is required. Refer to the *Oracle WebLogic 12.2.1.x Configuration Guide for Oracle Utilities Framework (Document ID: 2413918.1)* article on [My Oracle Support](#).

While creating a domain, select the **Oracle Restricted JRF - 12.2.1 [oracle_common]** option from the **Create Domain Using Product Templates** page in the **Fusion Middleware Configuration Wizard**. The **WebLogic Coherence Cluster Extension - 12.2.1 [wlserver]** option is selected automatically.

5.2 Oracle Linux 7.x or 8.x and Red Hat Enterprise Linux 7.x or 8.x Application Server

This section describes the software requirements for operating the application using the Oracle Linux or Red Hat Enterprise Linux application server.

5.2.1 Supported Application Servers

Operating System	Chipsets	Application Server
Oracle Linux 7.x ⁸ or 8.x ⁸ (64-bit)	x86_64	Oracle WebLogic 12.2.1.4 (64-bit) IBM WebSphere 9.0.5.6 (64-bit)
Red Hat Enterprise Linux 7.x ⁸ or 8.x ⁸ (64-bit)	x86_64	Oracle WebLogic 12.2.1.4 (64-bit) IBM WebSphere 9.0.5.6 (64-bit)

5.2.2 Web/Application Server Tier

Oracle Linux 7.x or 8.x or Red Hat Enterprise Linux 7.x or 8.x Operating System Running on x86_64 (64-bit) Architecture

Linux Administrator User ID

The following user groups and accounts must be created to install and administer the application:

Description	Default Value	Customer Defined Value
ORMB Administrator User ID	<code>cissys</code>	-
ORMB User Group	<code>cisusr</code>	-

Note: It is recommended that you change the default values for security reasons.

Throughout this document the administrator User ID is often referred to as the "`cissys`" User ID. You should substitute that with the customer defined User ID when not using the default value. After the initial install, the software should always be managed using that UNIX.

By default, `cissys` is the only User ID that can be used to access the installed files.

1. Create the `cisusr` user group.
2. Create the `cissys` user. The primary group is `cisusr`.
3. Set the primary shell for the `cissys` user to Korn Shell.

The shell scripts use ">" to overwrite shell functionality. By default, your operating system may be configured to not allow this functionality in the Users shell.

⁸ Here, **x** represents the vendor supported version.

To avoid file access permission problems while executing scripts, consider placing the following command into `cissys` profile script:

```
set +o noclobber
```

Security Configuration

Various options exist to secure a system. In this application all files will be created with the minimum permissions required to ensure that group-readable, group-writable, and group-executable files will have the correct user groups and to restrict the permissions available to legitimate users. In this way, a low privileged end user cannot directly edit configuration files and thereby bypass application security controls.

The following users and group categories must be defined to implement this security. For demonstration purposes the following users and groups will be used. These users must be created according to industry standards (including password policies). All users should be created with a default umask of 077 to ensure files created during normal operation have the correct permissions.

Replace these users and groups for your installation defaults:

User	Group	Description
<code>cissys</code>	<code>cisusr</code>	This user will be used to install the application and to apply patches. This user will own all the application files. The same care should be taken with this User ID as if it is 'root'. This user will be able to add, delete and modify the files within the application.
<code>cisadm</code>	<code>cisusr</code>	Administrative and Operation functions will be available to this user. This user will be able to stop and start the application and batch processes but will not have access to modify any file other than generated log files.

Note: The Oracle Database Client and Oracle WebLogic should be installed as the user who will stop and start the application. For example, if you plan to run the application as the install user these components must belong to `cissys`.

You must use the same user for starting and stopping a process. For example, if `cissys` is used to start the application server, then use `cissys` to stop it as well.

Oracle Database Client 19c - Runtime Option

Install Oracle Database Client as described in the Oracle Database Client Installation documentation. Use the `cissys` account to install Oracle Database Client. If another user installs Oracle Database Client, make sure the `cissys` User ID has the proper execute permissions.

For the `cissys` User ID, ensure that the `ORACLE_CLIENT_HOME` environment variable is set up, and that `ORACLE_CLIENT_HOME/perl/bin` is the first Perl listed in the `cissys` account's `PATH` variable.

Oracle Java Development Kit Version 8.0 Update 271 or Later, 64-Bit

At the time of release, Oracle Java packages could be obtained from:

<https://www.oracle.com/java/technologies/javase/javase-jdk8-downloads.html>

The Oracle WebLogic Server requires the 64-bit version. The main prerequisite for the web server is the version of Java mentioned above.

For the User ID `cissys`, ensure that the `JAVA_HOME` environment variable is setup, and that `java_home/bin` and `java_home/lib` can be found in `cissys`' `PATH` variable.

Hibernate 4.1.0

You must install Hibernate 4.1.0 before installing Oracle Revenue Management and Billing. To install Hibernate External JAR files to the Hibernate Third Party JARs Depot:

1. Create a Hibernate Third Party JARs Depot:

```
export HIBERNATE_JAR_DIR=<Hibernate Third Party JARs Depot>
```

2. Download the `hibernate-release-4.1.0.Final.zip` file from the following location:

<http://sourceforge.net/projects/hibernate/files/hibernate4/>

3. Click the “4.1.0.Final” link to download the zip file.
4. Extract the contents of the zip file:

```
jar xvf hibernate-release-4.1.0.Final.zip
```

Note: You must have Java JDK installed on the machine to use the `jar` command. Make sure you install the JDK supported for your platform.

5. Copy the JAR files to the Hibernate JAR Directory (`$HIBERNATE_JAR_DIR`) using the following commands:

```
cp hibernate-release-4.1.0.Final/lib/optional/ehcache/ehcache-core-2.5.2.jar $HIBERNATE_JAR_DIR
```

```
cp hibernate-release-4.1.0.Final/lib/optional/ehcache/hibernate-ehcache-4.1.0.Final.jar $HIBERNATE_JAR_DIR
```

```
cp hibernate-release-4.1.0.Final/lib/required/hibernate-commons-annotations-4.0.1.Final.jar $HIBERNATE_JAR_DIR
```

```
cp hibernate-release-4.1.0.Final/lib/required/hibernate-core-4.1.0.Final.jar $HIBERNATE_JAR_DIR
```

```
cp hibernate-release-4.1.0.Final/lib/required/hibernate-jpa-2.0-api-1.0.1.Final.jar $HIBERNATE_JAR_DIR
```

```
cp hibernate-release-4.1.0.Final/lib/required/javassist-3.15.0-GA.jar $HIBERNATE_JAR_DIR
```

```
cp hibernate-release-4.1.0.Final/lib/required/jboss-transaction-api_1.1_spec-1.0.0.Final.jar $HIBERNATE_JAR_DIR
```

6. Another package needs to be downloaded to get the `jboss-logging-3.3.0.Final.jar` file. Download the `hibernate-release-5.2.3.Final.zip` file from the following location:

<https://sourceforge.net/projects/hibernate/files/hibernate-orm/>

7. Click the “5.2.3.Final” link to download the zip file.
8. Extract the contents of the zip file:

```
jar xvf hibernate-release-5.2.3.Final.zip
```

9. Copy the `jboss-logging-3.3.0.Final.jar` file to the Hibernate JAR Directory (`$HIBERNATE_JAR_DIR`) using the following command:

```
cp hibernate-release-5.2.3.Final/lib/required/jboss-logging-3.3.0.Final.jar to $HIBERNATE_JAR_DIR
```

Oracle WebLogic Server 12.2.1.4 (64-bit)

Oracle WebLogic software can be downloaded from the Oracle web site. This application server will run as a 64-bit application.

- Download and install 64-bit Java (as documented above) before installing Oracle WebLogic.
- Download and install Oracle WebLogic Server using Fusion Middleware Infrastructure Installer 12.2.1.4.

Note:

With Oracle Utilities Application Framework V4.4.0.3.0, an Oracle WebLogic native installation is required. Refer to the *Oracle WebLogic 12.2.1.x Configuration Guide for Oracle Utilities Framework (Document ID: 2413918.1)* article on [My Oracle Support](#).

While creating a domain, select the **Oracle Restricted JRF - 12.2.1 [oracle_common]** option from the **Create Domain Using Product Templates** page in the **Fusion Middleware Configuration Wizard**. The **WebLogic Coherence Cluster Extension - 12.2.1 [wlserver]** option is selected automatically.

IBM WebSphere Application Server 9.0.5.6 (64-bit)

WebSphere must be purchased and downloaded from IBM. It must be installed and configured prior to the Oracle Revenue Management and Billing installation. This Web application server will run as a 64-bit application.

A single WebSphere server represents a single Oracle Revenue Management and Billing environment. You can install multiple environments on a single WebSphere Installation by creating additional WebSphere servers. Refer to the [Configuring WebSphere Application Server](#) section for the configuration steps.

IBM WebSphere ND Application Server 9.0.5.6 (64-bit)

WebSphere must be purchased and downloaded from IBM. It must be installed and configured prior to the Oracle Revenue Management and Billing installation. This Web application server will run as a 64-bit application.

A single WebSphere server represents a single Oracle Revenue Management and Billing environment. You can install multiple environments on a single WebSphere Installation by creating additional WebSphere servers. Refer to the [Configuring WebSphere Application Server](#) section for the configuration steps.

5.3 Microsoft Windows 2016+ Application Server

This section describes the software requirements for operating the application using the Microsoft Windows application server.

5.3.1 Supported Application Servers

Operating System	Chipsets	Application Server
Microsoft Windows Server 2016+ (64-bit)	x86_64	Oracle WebLogic 12.2.1.4 (64-bit)

Note: Microsoft Windows Server is not supported for the Production environments. Wherever Microsoft Windows Server is referenced within this document, it is supported only for the Testing or Development environments.

5.3.2 Web/Application Server Tier

File and Directory Names Limitations

File and directory names cannot contain spaces. Due to limitations in Microsoft Windows, fully qualified filenames cannot exceed 2047 characters.

Oracle Database Client 19c — Runtime Option

Install Oracle Database Client as described in the Oracle Database Client Installation documentation. Use the `cissys` account to install Oracle Database Client. If another user installs Oracle Database Client, make sure the `cissys` user ID has the proper execute permissions.

For the `cissys` user ID, ensure that the `ORACLE_CLIENT_HOME` environment variable is set up, and that `ORACLE_CLIENT_HOME\perl\bin` is the first Perl listed in the `cissys` account's `PATH` variable.

Oracle Java Development Kit Version 8.0 Update 271 or Later, 64-Bit

At the time of release, Oracle Java packages could be obtained from:

<https://www.oracle.com/java/technologies/javase/javase-jdk8-downloads.html>

The Oracle WebLogic Server requires the 64-bit version. The main prerequisite for the web server is the version of Java mentioned above.

For the `cissys` User ID, ensure that the `JAVA_HOME` environment variable is setup, and that `java_home\bin` and `java_home\lib` can be found in `cissys`' `PATH` variable.

Hibernate 4.1.0

You must install Hibernate 4.1.0 before installing Oracle Revenue Management and Billing. To install Hibernate External JAR files to the Hibernate Third Party JARs Depot:

1. Create a Hibernate Third Party JARs Depot:

```
set HIBERNATE_JAR_DIR=<Hibernate Third Party JARs Depot>
```
2. Download the `hibernate-release-4.1.0.Final.zip` file from the following location:
<http://sourceforge.net/projects/hibernate/files/hibernate4/>
3. Click the “4.1.0.Final” link to download the zip file.
4. Extract the contents of the zip file:

```
jar xvf hibernate-release-4.1.0.Final.zip
```

Note: You must have Java JDK installed on the machine to use the `jar` command. Make sure you install the JDK supported for your platform.

5. Copy the JAR files to the Hibernate JAR Directory (`$HIBERNATE_JAR_DIR`) using the following commands:

```
cp hibernate-release-4.1.0.Final/lib/optional/ehcache/ehcache-core-2.5.2.jar $HIBERNATE_JAR_DIR
cp hibernate-release-4.1.0.Final/lib/optional/ehcache/hibernate-ehcache-4.1.0.Final.jar %HIBERNATE_JAR_DIR%
cp hibernate-release-4.1.0.Final/lib/required/hibernate-commons-annotations-4.0.1.Final.jar %HIBERNATE_JAR_DIR%
cp hibernate-release-4.1.0.Final/lib/required/hibernate-core-4.1.0.Final.jar %HIBERNATE_JAR_DIR%
cp hibernate-release-4.1.0.Final/lib/required/hibernate-jpa-2.0-api-1.0.1.Final.jar %HIBERNATE_JAR_DIR%
cp hibernate-release-4.1.0.Final/lib/required/javassist-3.15.0-GA.jar %HIBERNATE_JAR_DIR%
cp hibernate-release-4.1.0.Final/lib/required/jboss-transaction-api_1.1_spec-1.0.0.Final.jar %HIBERNATE_JAR_DIR%
```

6. Another package needs to be downloaded to get the `jboss-logging-3.3.0.Final.jar` file. Download the `hibernate-release-5.2.3.Final.zip` file from the following location:

<https://sourceforge.net/projects/hibernate/files/hibernate-orm/>

7. Click the “5.2.3.Final” link to download the zip file.
8. Extract the contents of the zip file:

```
jar xvf hibernate-release-5.2.3.Final.zip
```

9. Copy the `jboss-logging-3.3.0.Final.jar` file to the Hibernate JAR Directory (`%HIBERNATE_JAR_DIR%`) using the following command:

```
cp hibernate-release-5.2.3.Final/lib/required/jboss-logging-3.3.0.Final.jar to %HIBERNATE_JAR_DIR%
```

Oracle WebLogic Server 12.2.1.4 (64-bit)

Oracle WebLogic software can be downloaded from the Oracle web site. This application server will run as a 64-bit application.

- Download and install 64-bit Java (as documented above) before installing Oracle WebLogic.
- Download and install Oracle WebLogic Server using Fusion Middleware Infrastructure Installer 12.2.1.4.

Note:

With Oracle Utilities Application Framework V4.4.0.3.0, an Oracle WebLogic native installation is required. Refer to the *Oracle WebLogic 12.2.1.x Configuration Guide for Oracle Utilities Framework (Document ID: 2413918.1)* article on [My Oracle Support](#).

While creating a domain, select the **Oracle Restricted JRF - 12.2.1 [oracle_common]** option from the **Create Domain Using Product Templates** page in the **Fusion Middleware Configuration Wizard**. The **WebLogic Coherence Cluster Extension - 12.2.1 [wlserver]** option is selected automatically.

5.4 Additional Prerequisite Software Information

This section outlines additional information related to installing the prerequisite software, including:

- Setting Up and Using the Additional JAR Directory

5.4.1 Setting Up and Using the Additional JAR Directory

The **Additional JAR Directory** menu option must be populated when the Web Application Server Home directory is not set. For example, when the environment is used only for batch generation and the server has no Oracle WebLogic installed. In this scenario, the additional JAR directory must be created prior to the installation and the following list of Oracle WebLogic JARs should be copied to that directory (full path from the actual Oracle WebLogic location which must be installed in the web server).

```
<Web Application Server Home Directory>/server/lib/wlthint3client.jar
<Web Application Server Home
Directory>/../oracle_common/modules/org.codehaus.woodstox.stax2-
api.jar
<Web Application Server Home
Directory>/../oracle_common/modules/org.glassfish.jersey.core.jersey-
client.jar
<Web Application Server Home
Directory>/../oracle_common/modules/org.glassfish.jersey.core.jersey-
common.jar
<Web Application Server Home
Directory>/../oracle_common/modules/org.glassfish.jersey.bundles.repac
kaged.jersey-guava.jar
<Web Application Server Home
Directory>/../oracle_common/modules/org.glassfish.jersey.core.jersey-
server.jar
<Web Application Server Home
Directory>/../oracle_common/modules/org.glassfish.jersey.media.jersey-
media-jaxb.jar
<Web Application Server Home
Directory>/../oracle_common/modules/org.glassfish.jersey.media.jersey-
media-multipart.jar
<Web Application Server Home
Directory>/../oracle_common/modules/com.fasterxml.woodstox.woodstox-
core.jar
```

If the **Additional JAR Directory** menu option is configured, the `initialSetup` process will pull the JARs from the specified directory. However, if the **Additional JAR Directory** menu option is not configured, the `initialSetup` process will pull the JARs from the Web Application Server Home directory.

6. Configuring WebSphere Application Server

This section describes tasks that you should complete before you install the Oracle Utilities Application Framework. It also describes configuration tasks you should complete after installing Oracle Revenue Management and Billing. It includes the following:

- [Configuring WebSphere Basic](#)
- [Configuring WebSphere Network Deployment](#)

6.1 Configuring WebSphere Basic

6.1.1 Preinstallation Tasks

This section describes tasks that you should complete to configure a WebSphere Basic application server before you install the Oracle Utilities Application Framework.

Note: When working within the WebSphere console make sure to apply and save your changes to the Master Configuration when appropriate.

6.1.1.1 Setting of WebSphere Security

There are several security configurations options within WebSphere. In a production environment you must use the security implementation appropriate for your security requirements. During the release cycle, we used the User account repository of the Federated repository. The following procedures describe how to apply these security settings.

Note: Refer to the IBM WebSphere Application Server documentation for more details.

1. Start the WebSphere Administrative Console and log in.
2. Go to Security, Global security.
 - a. Check Enable administrative security.
 - b. Check Enable application security.
 - c. Select Federated repositories from the Available realm definitions
3. Click Apply.

6.1.1.2 Setting WebSphere Application Groups

1. Start the WebSphere Administrative Console and log in.
2. Go to Users and Groups - Manage Groups.
 - a. Create the group name of `cisusers` (default group).
3. Click Create.

6.1.1.3 Setting WebSphere Application Users

1. Start the WebSphere Administrative Console and log in.
2. Go to Users and Groups - Manage Users.
 - a. Create the User ID of `SYSUSER` (example user)
 - b. Add the Group Membership of `cisusers` (created in the previous step) to the user.
3. Click Create.

6.1.1.4 Setting WebSphere JNDI Users

1. Start the WebSphere Administrative Console and log in.
2. Go to Users and Groups, Manage Users.
 - a. Create the User ID of JNDI (example user).
 - b. Add the Group Membership of `cisusers` (created in the previous step) to the JNDI user, created in this step.
3. Click Create.

6.1.1.5 Creation of Additional Servers in WebSphere - Sample Script

You must also provide the name of servers during OUAF installation. You can use the following sample script to create additional servers using the `wsadmin.sh` tool.

Note: There are several other ways to accomplish this task.

1. Initialize the `wsadmin.sh` session:

```
<$WAS_HOME>/bin/wsadmin.sh -host localhost -port  
<SoapConnectorPort> -conntype SOAP -username <WebSphereUserName>  
-password <WebSphereUserPassword>
```

Note: Substitute `$WAS_HOME`, `WebSphereUserName`, `SoapConnectorPort`, `WebSphereUserPassword`, with values that are appropriate for your installation. For example:

```
/ouaf/IBM/WebSphere85/AppServer/bin/wsadmin.sh -host localhost -port  
8889 -conntype SOAP
```

2. Create the server instance:

```
<wsadmin> $AdminTask createApplicationServer <nodeName> {-name  
<ServerName>}
```

3. Save the configuration using the following command:

```
<wsadmin> $AdminConfig save
```

6.1.1.6 Setting General Server Properties

1. Connect to the WebSphere administrative console.
2. Select Servers, Server Types, WebSphere application servers, and then select Application Servers.
3. Select your server's name.

4. Under the section General Properties.
 - a. Deselect Parallel start.
 - b. Deselect Run in development mode.
5. Click OK.
6. Click Save to commit the setting.

6.1.1.7 Enabling SOAP Communication with WebSphere

The OUAF configuration scripts communicate with WebSphere as a SOAP client by using Jython commands to perform environment maintenance (for example, stop, start, deploy, undeploy).

To enable SOAP communication with WebSphere:

1. In a text editor, open the following file:
`$WAS_HOME/profiles/<PROFILE_NAME>/properties/soap.client.props`
2. Edit the property lines as follows:
 - a. `com.ibm.SOAP.requestTimeout=0`
 - b. `com.ibm.SOAP.loginuserid=< WebSphere_User_Id >`
 - c. `com.ibm.SOAP.loginPassword=< WebSphere_Password >`

Note: Refer to the IBM WebSphere Application Server documentation for more details.

3. If you want to encode the password in the `soap.client.props` file, then run the `PropFilePasswordEncoder` command from the `$WAS_HOME/profiles/<PROFILE_NAME>/bin` directory.

This command is specific to IBM WebSphere Application Server. It encodes passwords located in plain-text property files.
4. Save and close the file.

6.1.1.8 Enabling RMI Communication with WebSphere (Web Services Enable Environment)

The Inbound Web Services (IWS) Deployment configuration scripts communicate with WebSphere using RMI for IWS commands to perform actions for IWS (for example, deploy and undeploy of the `WebService.war` file). When the following items are not completed, the deployment run would appear to "hang", most importantly if submitted from the OUAF online Inbound Web Services Deployment page.

To allow the deployment tasks to know RMI communication with WebSphere:

1. In a text editor, open the following file:
`$WAS_HOME/profiles/<PROFILE_NAME>/properties/sas.client.props`
2. Edit the property lines as follows:
 - a. `com.ibm.CORBA.loginSource=properties`
 - b. `com.ibm.CORBA.loginuserid=<WebSphere user ID>`
 - c. `com.ibm.CORBA.loginPassword=<WebSphere user password>`

Note: Refer to the IBM WebSphere Application Server documentation for more details. If you want to encode the password in the `sas.client.props` file, then run the `PropFilePasswordEncoder` command from the `$WAS_HOME/profiles/<PROFILE_NAME>/bin` directory.

This command is specific to IBM WebSphere Application Server. It encodes passwords located in plain-text property files.

3. Save and close the file.

6.1.1.9 Obtaining the Bootstrap Port and WC_defaulthost_secure

You must also provide these port numbers during Oracle Utilities Application Framework installation. Obtain the bootstrap port number and the `WC_defaulthost_secure` by using the WebSphere administrative console.

Note: The WebSphere application server1 must be running to obtain the bootstrap port number and the `WC_defaulthost_secure` port number.

To view the bootstrap port number and the `WC_defaulthost_secure`:

1. Log on to the WebSphere administrative console.
2. Select Servers, Server Types, WebSphere application servers, `<server_name>` and then select Ports under Communications.
3. The bootstrap port is displayed as `BOOTSTRAP_ADDRESS`.
4. The `WC_defaulthost_secure` is displayed as `WC_defaulthost_secure`.
5. Note the values for `WC_defaulthost_secure` and `BOOTSTRAP_ADDRESS`. The Oracle Utilities Application Framework will prompt you for this information during the installation.

6.1.1.10 Set Up a Virtual Host for the Server

1. Select Environment, Virtual Host, `default_host`, and then select Host Alias.
2. Click New.
3. Enter the following:
 - a. Host Name: *
 - b. Port: `WC_defaulthost_secure` Port Number

6.1.1.11 Obtaining the WebSphere Node Name

You must also provide the node name during the installation. Obtain the node name by using the WebSphere administrative console.

Note: The WebSphere application server must be running to obtain the bootstrap port number.

To obtain the node name:

1. Connect to the WebSphere administrative console.
2. Select Servers, Server Types, WebSphere application servers, `<server_name>`.

Note: Take note of the value for the Node Name.

6.1.1.12 Installing Oracle Utilities Application Framework as a Non-Root User with IBM WebSphere Installed as Root

Installing Oracle Utilities Application Framework as a non-root user on a WebSphere application server running on AIX requires certain permissions. Prior to the installation, verify that the operating system user account installing the framework must write and execute permissions on the directories in which WebSphere will be installed.

6.1.2 Post Installation Tasks

This section describes tasks that you should complete after you have installed Oracle Revenue Management and Billing on a WebSphere application server.

6.1.2.1 Setting Environment Entries

1. Connect to the WebSphere administrative console.
2. Select Servers, Server Types, WebSphere application servers.
3. Select the server's name.
4. Go to Server Infrastructure, and then click Java and Process Management.
5. Select Process Definition.
6. Go to Environment Entries.
7. Click New and add the following Environment Entries:
 - a. Name: SPLEBASE
 - b. Value: <\${SPLEBASE}>

Note: Substitute \${SPLEBASE} with appropriate values for your installation.

- c. Name: SPLWAS
- d. Value: WAS

Note: This value needs to be set for WebServices (IWS).

You will need to restart the server_name before you attempt to start the application on the server.

8. Click OK.
9. Click Save to commit the setting.

6.1.2.2 Setting JVM Memory and Arguments

For Oracle Utilities Application Framework, JVM memory settings must be changed for production environments and/or when processing large volume in a nonproduction environment.

Perform the following steps to set the JVM memory size. The WebSphere application server must be running to set the memory size.

To set the JVM memory size:

1. Connect to the WebSphere administrative console.
2. Select Servers, Server Types, WebSphere application servers.
3. Select the server's name.

4. Go to Server Infrastructure, and then click Java and Process Management.
5. Select Process Definition.
6. Go to Additional Properties, and then click Java Virtual Machine.
7. Enter 2048 for Minimum Heap Size.
8. Enter 4096 for Maximum Heap Size.

Note: Modify the memory settings based on your production installation needs.

9. Enter
`Djava.security.auth.login.config=<${SPLEBASE}/splapp/config/java.l
ogin.config` for Generic JVM arguments.

Note: Substitute \$SPLEBASE with appropriate values for your installation. You will need to restart the server_name before you attempt to start the application on the server.

10. Click OK.
11. Click Save to commit the setting.

6.1.2.3 Setting Server Custom Properties

The following custom properties have been needing in the past to enable WebSphere Classloader to load the `correct xalan.jar` file.

To set the Custom Properties:

1. Connect to the WebSphere administrative console.
2. Select Servers, Server Types, WebSphere application servers.
3. Select the server's name.
4. Go to Server Infrastructure, and then click Java and Process Management.
5. Select Process Definition.
6. Go to Additional Properties, and then click Java Virtual Machine.
7. Go to Additional Properties, and then click Custom Properties.
8. Click New.
9. Enter the following information:
 - a. Name: `javax.xml.transform.TransformerFactory`
 - b. Value: `org.apache.xalan.processor.TransformerFactoryImpl`
10. Click OK.
11. Click Save to commit the setting.

6.1.2.4 Setting the Web Container Custom Properties

To set the Web Container Custom Properties:

1. Connect to the WebSphere administrative console.
2. Select Servers, Server Types, WebSphere application servers.
3. Select the server's name.
4. Go to Container Settings, and then click Web Container Settings.

5. Select Web container.
6. Go to Additional Properties, and then click Custom properties.
7. Click New.
8. Enter the following information:
 - a. Name: `com.ibm.ws.webcontainer.invokefilterscompatibility`
 - b. Value: `true`
9. Click OK.
10. Click Save to commit the setting.

6.1.2.5 Starting and Stopping WebSphere Servers

To start WebSphere on AIX, use the following script:

```
$WAS_HOME/profiles/<profile_name>/bin/startServer.sh
```

For example, execute:

```
$WAS_HOME/profiles/<profile_name>/bin/startServer.sh <server_name>
```

To stop WebSphere on AIX, use the following script:

```
$WAS_HOME/profiles/<profile_name>/bin/stopServer.sh
```

For example, execute:

```
$WAS_HOME/profiles/<profile_name>/bin/stopServer.sh <server_name>
```

Note: The Oracle Utilities Application Framework script `spl.sh` does not stop or start the IBM WebSphere servers. It only stops and starts the Oracle Utilities Application Framework-based applications.

6.1.2.6 Deployment via the Admin Console

The following sections describe how to deploy the application using the Admin Console.

Deployment Overview

The application needs to be deployed in the following order:

1. `SPLService.ear`
2. `SPLWeb.ear`

Note: The `SPLService.ear` must be successfully deployed before deploying `SPLWeb.ear`.

Deploying SPLService.ear

1. Select the ear file to deploy.
 - a. Select Applications, Install New Application.
 - b. Select Remote file system.
 - c. Browse to the `SPLService.ear` or enter the full path to the file.
 - d. The ear files can be found under `$SPLEBASE/splapp/applications`.
 - e. Click Next.
2. Select Option Fast Path - Prompt only when additional information is required. Click Next.

3. On the Select Installation Options page ensure that Deploy enterprise beans is checked. Click Next.
4. Assign the module to the WebSphere server instance.

When deploying an application from the console, make sure you select the correct server and then click Apply.

5. Review the summary page. Review the installation options.
6. Click Finish. The application will then deploy. The deployment process takes about 5 minutes.
7. Click Save. The save process may take more than 20 minutes.

Deploying SPLWeb.ear

1. Select the ear file to deploy.
 - a. Select Applications, Install New Application.
 - b. Select Remote file system.
 - c. Browse to the SPLWeb.ear or enter the full path to the file.
 - d. The ear files can be found under `$SPLEBASE/splapp/applications`.
 - e. Click Next.
2. Select Option Fast Path - Prompt only when additional information is required. Click Next.
3. Assign the module to the WebSphere server instance.

Note: When deploying an application from the console, make sure you select the correct server and then click Apply.

4. Review the summary page. Review the installation options.
5. Click Finish. The application will then deploy. The deployment process takes about 5 minutes.
6. Click Save. The save process may take about more than 20 minutes.

Configuring the Applications

You need to apply these steps to both the SPLWeb and SPLService applications unless specified.

1. Set the startup order of the applications (this applies only to SPLWeb):
 - a. Select the SPLWeb application from Applications, Enterprise Applications.
 - b. Select Startup behavior.
 - c. Change the startup order to 2.
 - d. Click OK.
 - e. Click OK and Save directly to master configuration.
2. Set the class loading order (for both SPLService.ear and SPLWeb.ear): Select Class loading and update detection.
 - a. Set Polling interval to 0.
 - b. Under Class loader order select Classes loaded with application class loader first. Click OK and Save to master configuration.

3. Set the module starting weight:
 - a. SPLService only: Set the Starting weight to 1.
 - b. SPLWeb only: For each module (.war) set the Starting weight to 10000 and change the Class loader order to Classes loaded with application class loader first.
4. Set EJB JNDI names (this applies only to SPLService). Select Enterprise Java Bean Properties and enter the following values:
 - a. EJB module: SPLServiceBean
 - b. JNDI name for all interfaces
 - c. Target Resource JNDI Name: `ouaf/servicebean`
 - d. EJB module: TUGBULiteServiceBean
 - e. JNDI name for all interfaces
 - f. Target Resource JNDI Name: `ouaf/liteservicebean`
5. Click Ok.

Configuring the Application Security

After using the supplied script to deploy the application to WebSphere you will need to configure each application's security before starting the application.

Using the WebSphere administration console select Applications, Application Types, WebSphere enterprise applications, <Business Server Application Name>, <server name> (for example, SPLService-server2), Security role to user/group mapping.

For role `cisusers`:

- Check Select and the click Map Users:
- Search for SYSUSER, JNDI User, and Admin Console User and add them to the Selected users list.
- Click OK.

Note: Repeat the process for <Web Server Application Name>-<server name> (for example, SPLWeb-server2).

Restarting the WebSphere Server

It is recommended to stop and then restart the WebSphere server. If the application is deployed in server1 you can use the admin console to stop and start the server. If the application is deployed in another server you will need to use the scripts that are supplied with WebSphere (`stopServer.sh`, `startServer.sh`).

Note: WebSphere admin console runs under server1.

Application URL

The Web link to the WebSphere application will be:

`https://<hostname>:<WC_defaulthost_secure>/<context_root>/loginPage.jsp`

For example, `https://oracle:9081/ouaf/loginPage.jsp`

6.2 Configuring WebSphere Network Deployment

6.2.1 Preinstallation Tasks

This section describes tasks that you should complete to configure a WebSphere ND application server before you install the Oracle Utilities Application Framework.

When working within the WebSphere Network Deployment (WebSphere ND) console make sure to apply and save your changes to the Master Configuration when appropriate.

6.2.1.1 Setting of WebSphere ND Security

There are several security configurations options within WebSphere ND. In a production environment you must use the security implementation appropriate for your security requirements. During the release cycle, we used the User account repository of the Federated repository. The following procedures describe how to apply these security settings.

Note: Refer to the IBM WebSphere ND Application Server documentation for more details.

1. Start the WebSphere ND DPMGR Administrative Console and log in.
2. Go to Security, Global security.
 - a. Check Enable administrative security.
 - b. Check Enable application security.
 - c. Select Federated repositories from the Available realm definitions.
3. Click Apply.

6.2.1.2 Setting WebSphere ND Application Groups

1. Start the WebSphere ND Administrative Console and log in.
2. Go to Users and Groups - Manage Groups.
 - a. Create the group name of `cisusers` (default group).
3. Click Create.

6.2.1.3 Setting WebSphere ND Application Users

1. Start the WebSphere ND Administrative Console and log in.
2. Go to Users and Groups - Manage Users.
 - a. Create the User ID of `SYSUSER` (example user).
 - b. Add the Group Membership of `cisusers` (created in the previous step) to the user.
3. Click Create.

6.2.1.4 Setting WebSphere ND JNDI Users

1. Start the WebSphere Administrative Console and log in.
2. Go to Users and Groups - Manage Users.
 - a. Create the User ID of JNDI (example user).

- b. Add the Group Membership of `cisusers` to the User ID of JNDI (created above)
3. Click Create.

6.2.1.5 Setting General Server Properties

1. Connect to the WebSphere ND DPMGR administrative console
2. Select Servers, Server Types, WebSphere application servers.
3. Select the server's name.
4. Under the section General Properties.
 - a. Deselect Parallel start.
 - b. Deselect Run in development mode.
5. Click OK.
6. Click Save to commit the setting.

6.2.1.6 Enabling SOAP Communication with WebSphere ND

The OUAF configuration scripts communicates with WebSphere ND Deployment Manager as a SOAP client by using Jython commands to perform environment maintenance (e.g., stop, start, deploy, undeploy).

To enable SOAP communication with WebSphere ND:

1. In a text editor, open the following file:
`$WAS_HOME/profiles/<PROFILE_NAME>/properties/soap.client.props`
2. Edit the property lines as follows:
 - a. `com.ibm.SOAP.requestTimeout=0`
 - b. `com.ibm.SOAP.loginuserid=<WebSphere_User_Id>`
 - c. `com.ibm.SOAP.loginPassword=<WebSphere_Password>`

Note: Refer to the IBM WebSphere Application Server documentation for more details.

3. If you want to encode the password in the `soap.client.props` file, then run the `PropFilePasswordEncoder` command from the `$WAS_HOME/profiles/<PROFILE_NAME>/bin` directory.

This command is specific to IBM WebSphere ND Application Server, and it encodes passwords located in plain-text property files.

4. Save and close the file.

6.2.1.7 Enabling RMI Communication with WebSphere (Web Services Enable Environment)

The Inbound Web Services (IWS) Deployment configuration scripts communicate with WebSphere using RMI for IWS commands to perform actions for IWS (for example, deploy and undeploy of the `WebService.war` file). When the following items are not completed, the deployment run would appear to "hang", most importantly if submitted from the OUAF online Inbound Web Services Deployment page.

To allow the deployment tasks to know RMI communication with WebSphere:

1. In a text editor, open the following file:

```
$WAS_HOME/profiles/<PROFILE_NAME>/properties/sas.client.props
```

2. Edit the property lines as follows:

```
a. com.ibm.CORBA.loginSource=properties
```

```
b. com.ibm.CORBA.loginUserid=<WebSphere user ID>
```

```
c. com.ibm.CORBA.loginPassword=<WebSphere user password>
```

Note: Refer to the IBM WebSphere Application Server documentation for more details. If you want to encode the password in the `sas.client.props` file, then run the `PropFilePasswordEncoder` command from the `$WAS_HOME/profiles/<PROFILE_NAME>/bin` directory.

This command is specific to IBM WebSphere Application Server. It encodes passwords located in plain-text property files.

3. Save and close the file.

6.2.1.8 Creation of Additional Servers in WebSphere ND

You must also provide the server names during the installation.

Note: There are several other ways to accomplish this task.

1. Select Servers, New Servers.

This will lead you through a list of steps for creating a new server.

2. Select server type from the drop-down list: WebSphere application server. Click Next.
3. Select node from the drop-down list that has been created for to host the WebSphere server.
4. Enter the Server name.

Note: Both the Node Name and Server Name will be needed for during the OUAF installation process.

5. Select a server template of default. Click Next
6. Check the box to Generate Unique Ports. Click Next
7. Confirm new server. Click Finished.

6.2.1.9 Obtaining the Bootstrap Port and WC_defaulthost_secure

You must also provide these port numbers during Oracle Utilities Application Framework installation. Obtain the bootstrap port number and the `WC_defaulthost_secure` by using the WebSphere ND administrative console.

Note: The WebSphere ND Deployment Manager server must be running to obtain the bootstrap port number and the `WC_defaulthost_secure` port number.

To view the bootstrap port number and the `WC_defaulthost_secure`:

1. Log on to the WebSphere ND administrative console.
2. Select Servers, Application Servers, <server_name>, and then select Ports under Communication.

The bootstrap port is displayed as `BOOTSTRAP_ADDRESS`. The `WC_defaulthost_secure` is displayed as `WC_defaulthost_secure`.

3. Note the values for WC_defaulthost_secure and BOOTSTRAP_ADDRESS. The Oracle Utilities Application Framework will prompt you for this information during the installation.

6.2.1.10 Set up a New Virtual Host for your Server

1. Select Environment, Virtual Host, default_host, and then select Host Alias.
2. Click New.
3. Enter the following:
 - a. Host Name:
 - b. Port: WC_defaulthost_secure Port Number

6.2.1.11 Obtaining the WebSphere ND Node Name

You must also provide the node name during OUAF installation. Obtain the node name by using the WebSphere ND administrative console.

Note: The IBM WebSphere ND application server must be running to obtain the bootstrap port number.

To obtain the node name

1. Connect to the WebSphere ND administrative console
2. In the left pane, click Servers.
3. Click Application Servers under Servers.
4. Click the server instance (server_name, default) on the right section.
5. Click the Runtime tab.
6. Enter the value for the Node Name.

Note: If the value of State is not started, then restart the server instance.

6.2.1.12 Installing Oracle Utilities Application Framework as a Non-Root User with IBM WebSphere Installed as Root

Prior to attempting to install Oracle Utilities Application Framework as a non-root user on the IBM WebSphere ND application server running on AIX, verify that the operating system user account installing Oracle Utilities Application Framework has write and execute permissions on the directories in which IBM WebSphere ND will be installed.

6.2.2 Post-Installation Tasks

This section describes tasks that you should complete after you have installed the Oracle Utilities Application Framework and Oracle Revenue Management and Billing on a WebSphere application server.

6.2.2.1 Setting Environment Entries

1. Connect to the IBM WebSphere ND administrative console.
2. Select Servers and then select Application Servers.
3. Select the server's name.
4. Go to Server Infrastructure, and then click Java and Process Management.
5. Select Process Definition.

6. Go to Environment Entries.
7. Click New and add the following Environment Entries:
 - a. Name: `SPLEBASE`
 - b. Value: `<$$SPLEBASE>`

Note: Substitute `$$SPLEBASE` with appropriate values for your installation.

- a. Name: `SPLWAS`
- b. Value: `WAS`

Note: This value needs to be set for WebServices (IWS).

You will need to restart the server_name before you attempt to start the application on the server.

8. Click OK.
9. Click Save to commit the setting.

6.2.2.2 Setting JVM Memory and Arguments

For Oracle Utilities Application Framework, JVM memory settings must be changed for production environments and/or when processing large volume in a nonproduction environment.

Perform the following steps to set the JVM memory size. The IBM WebSphere ND application server must be running to set the memory size.

To set the JVM memory size:

1. Connect to the IBM WebSphere ND administrative console.
2. Select Servers, and then select Application Servers.
3. Select the server's name.
4. Go to Server Infrastructure, and then click Java and Process Management.
5. Select Process Definition.
6. Go to Additional Properties, and then click Java Virtual Machine.
7. Enter 2048 for Minimum Heap Size.
8. Enter 4096 for Maximum Heap Size.

Note: Modify the memory settings based on your production installation needs.

9. Enter `Djava.security.auth.login.config=<$$SPLEBASE>/splapp/config/java.login.config` for Generic JVM arguments.

Note: Substitute `$$SPLEBASE` with appropriate values for your installation.

10. You will need to restart the server_name before you attempt to start the application on the server.
11. Click OK.
12. Click Save to commit the setting.

6.2.2.3 Setting Server Custom Properties

The following custom properties have been needing in the past to enable WebSphere ND Classloader to load the correct `xalan.jar` file.

To set the Custom Properties:

1. Connect to the WebSphere ND administrative console.
2. Select Servers, and then select Application Servers.
3. Select the server's name.
4. Go to Server Infrastructure, and then click Java and Process Management.
5. Select Process Definition.
6. Go to Additional Properties, and then click Java Virtual Machine.
7. Go to Additional Properties, and then click Custom Properties.
8. Click New.
9. Enter the following information:
 - a. Name: `javax.xml.transform.TransformerFactory`
 - b. Value: `org.apache.xalan.processor.TransformerFactoryImpl`
10. Click OK.
11. Click Save to commit the setting.

6.2.2.4 Setting Up the Web Container Custom Properties

To set the Web Container Custom Properties:

1. Connect to the WebSphere ND administrative console.
2. Select Servers, and then select Application Servers.
3. Select the server's name.
4. Go to Container Settings, and then click Web Container Settings.
5. Select Web container
6. Go to Additional Properties, and then click Custom properties.
7. Click New.
8. Enter the following information:
 - a. Name: `com.ibm.ws.webcontainer.invokefilterscompatibility`
 - b. Value: `true`
9. Click OK.
10. Click Save to commit the setting.

6.2.2.5 Starting and Stopping WebSphere ND servers

You can use the WebSphere ND console to stop and start the servers. You can also use the command line scripts supplied with WebSphere ND.

Note: The Oracle Utilities Application Framework utility named `spl.sh` does not stop or start the IBM WebSphere ND servers. It only stops and starts the Oracle Revenue Management and Billing application.

6.2.2.6 Deployment via the Admin Console

The following sections describe how to deploy the application using the Admin Console.

Deployment Overview

The application needs to be deployed in the following order:

1. `SPLService.ear`
2. `SPLWeb.ear`

Note: The `SPLService.ear` must be successfully deployed before deploying `SPLWeb.ear`.

Deploying SPLService.ear

1. Select the ear file to deploy.
 - a. Select Applications, Install New Application.
 - b. Select Remote file system.
 - c. Browse to the `SPLService.ear` or enter the full path to the file.
 - d. The ear files can be found under `$SPLEBASE/splapp/applications`.
2. Click Next.
3. Select Option Fast Path - Prompt only when additional information is required.
Click Next.
4. On the Select Installation Options page, ensure that the Deploy enterprise beans option is selected. Click Next.
5. Assign the module to the IBM WebSphere ND server instance.
6. When deploying an application from the console, make sure you select the correct server and then click Apply.
7. Review the summary page. Review the installation options.
8. Click Finish. The application will then deploy. The deployment process takes about 5 minutes.
9. Click Save. The save process can take about more than 20 minutes.

Deploying SPLWeb.ear

1. Select the ear file to deploy.
 - a. Select Applications, Install New Application.
 - b. Select Remote file system.
 - c. Browse to the `SPLWeb.ear` or enter the full path to the file.
 - d. The ear files can be found under `$SPLEBASE/splapp/applications`.
2. Click Next.
3. Select Option Fast Path - Prompt only when additional information is required. Click Next.
4. Assign the module to the IBM WebSphere ND server instance.
5. When deploying an application from the console, make sure you select the correct server and then click Apply.
6. Review the summary page. Review the installation options

7. Click Finish. The application will then deploy. The deployment process takes about 5 minutes.
8. Click Save. The save process can take about more than 20 minutes.

Configuring the Applications

You need to apply these steps to both the SPLWeb and SPLService applications unless specified.

1. Set the startup order of the applications (this applies only to SPLWeb):
 - a. Select the SPLWeb application from Applications, Enterprise Applications.
 - b. Select Startup behavior.
 - c. Change the startup order to 2.
 - d. Click OK.
2. Click OK and Save directly to master configuration.
3. Set the class loading order (for both SPLService.ear and SPLWeb.ear): Select Class loading and update detection.
 - a. Set Polling interval to 0.
 - b. Under Class loader order select Classes loaded with application class loader first. Click OK and Save to master configuration.
4. Set the module starting weight:
 - a. SPLService only - set the Starting weight to 1.
 - b. SPLWeb only - for each module (.war) set the Starting weight to 10000 and change the Class loader order to Classes loaded with application class loader first
5. Set EJB JNDI names (this applies only to SPLService). Select Enterprise Java Bean Properties and enter the following values:
 - a. EJB module: `SPLServiceBean`
 - b. JNDI name for all interfaces
 - c. Target Resource JNDI Name: `ouaf/servicebean`
 - d. EJB module: `TUGBULiteServiceBean`
 - e. JNDI name for all interfaces
 - f. Target Resource JNDI Name: `ouaf/liteservicebean`
6. Click Ok.

Configuring the Application Security

After using the supplied script to deploy the application to IBM WebSphere ND you will need to configure each application's security before starting the application.

Using the IBM WebSphere ND administration console select Applications, Enterprise Applications, Business-<server name> (for example, SPLService-server2), Security role to user/group mapping.

For role cisusers:

- Check All Authenticated.

- Check Select and click Look up users:
- Search for SYSUSER, JNDI User, and Admin Console User and add them to the Selected users list.
- Click OK.

Note: Repeat the process for <Web Server Application Name>-<server name> (for example, SPLWeb-server2).

Restarting the IBM WebSphere ND Server

It is recommended to stop and then restart the WebSphere ND server.

Application URL

The Web link to the IBM WebSphere ND application will be:

```
https://<hostname>:<WC_defaulthost_secure>/<context_root>/loginPage.jsp
```

For example, <https://oracle:9085/ouaf/loginPage.jsp>

7. Installing the Application Server Component of Oracle Utilities Application Framework

Installing the Oracle Utilities Application Framework (“the framework”) is the prerequisite and foundation to install a framework-based application such as Oracle Revenue Management and Billing. This section describes the process to install Oracle Utilities Application Framework. It contains the following topics:

- [Installation Overview](#)
- [Pre-Installation Tasks](#)
- [Installing Oracle Utilities Application Framework Version 4.4.0.3.0](#)
- [Configuring the OUAF Keystore](#)
- [Post Installation Tasks](#)

7.1 Installation Overview

Download the installation packages for your Oracle Utilities Application Framework-based application from [Oracle Software Delivery Cloud](#). You need to do a fresh installation of the application server and you cannot upgrade an existing application server.

Before you proceed with the installation process:

1. Complete the database installation or upgrade process. For more information, refer to the *Oracle Revenue Management and Billing Database Administrator’s Guide*.
2. Make sure that you have installed all required third-party software as described in the [Installing Application Server Prerequisite Software](#) section.

Once the Oracle Utilities Application Framework installation is successfully completed and the framework application environment is created, install Oracle Revenue Management and Billing on top of the framework environment.

After installing a working Oracle Utilities Application Framework server, configure it manually to support production performance levels.

Application server installation packages delivered for this version are multi-platform and are ready to install on any supported platform. Refer to the [Supported Platforms](#) section for more details.

7.2 Pre-Installation Tasks

7.2.1 Hardware and Software Version Prerequisites

Refer to the [Supported Platforms](#) section for all prerequisites that are required to install the product.

7.2.2 Database Installation

Verify that the database has been installed and is operational. Refer to the *Oracle Revenue Management and Billing Database Administrator’s Guide* for more information.

7.2.3 Installation Prerequisites

Refer to the [Installing Application Server Prerequisite Software](#) section for details about the preparations to be done on the server prior to installing the application server. Please carefully read the server setup requirements and make sure that all prerequisite software is installed and that all required environment variables are set. Accurate server setup and proper environment variable settings are an essential prerequisite for successful environment installation.

7.2.4 Copying and Decompressing Install Media

The Oracle Utilities Application Framework V4.4.0.3.0 installation file is delivered in the JAR format for AIX, Linux, and Windows platforms.

If you are planning to install multiple Oracle Utilities Application Framework V4.4.0.3.0 environments operated by different Oracle Utilities Administrator User IDs, you must complete each of the following installation steps for each administrator User ID.

To copy and decompress the install media:

1. Login to the application server host with the Oracle Utilities Application Framework Administrator User ID (default `cissys`).
2. Download the **Oracle Utilities Application Framework 4.4.0.3.0** package from the **Oracle Utilities Customer Care and Billing 2.8.0.0.0** media pack which is available on [Oracle Software Delivery Cloud](#). A zip file is downloaded.
3. Create a temporary directory such as `c:\ouaf\temp` or `/ouaf/temp`. (Referred to below as `<TEMPDIR>`.)

Note: This directory must be located outside any current or other working Oracle Utilities application environment. All files that are placed in this directory as a part of the installation can be deleted after successful installation.

4. Unzip the downloaded file in your local directory. The contents include the `FW-V4.4.0.3.0-MultiPlatform.jar` file.
5. Copy the `FW-V4.4.0.3.0-MultiPlatform.jar` file from your local directory to `<TEMPDIR>`. If you are using FTP to transfer this file, remember to use the BINARY option for the FTP transfer.
6. Decompress the JAR file:

```
cd <TEMPDIR>
jar -xvf FW-V4.4.0.3.0-MultiPlatform.jar
```

Note: To execute the “jar” command, you need to have the Java JDK installed.

The contents of the JAR file include a sub-directory named `FW-V4.4.0.3.0-SP3`.

Note: If you are using IBM WebSphere, you need to download the WEBSHERE CHANGES IN FW 4.4.0.3.0 FOR ORMB 4.0.0.0.0 patch (Patch Number: 34416732) from My Oracle Support. On unzipping the downloaded file, the `WAS_FW44030` directory is extracted. It contains the following files:

```
>> Files.zip
>> ORMB-V40000-FW-PREREQ-MultiPlatform.zip
>> README.txt
```

You need to follow the instructions given in the `README.txt` file and then install Oracle Utilities Application Framework (OUAF) Version 4.4.0.3.0. Otherwise, erroneous results might occur.

7.2.5 Setting Permissions for the CISTAB File in UNIX

Every Oracle Utilities Application Framework environment installed on a server must be registered in the `/etc/cistab` file located on that server. On UNIX servers, generally only the root User ID has written permissions to the `/etc` directory. Since the installation process is run by the Oracle administrator user ID (`cissys`), this User ID may not be able to write to `/etc/cistab` table.

The install utility checks permissions and if it identifies a lack of the necessary permissions, it generates a script in the `<TEMPDIR>/FW-V4.4.0.3.0-SP3` directory named `cistab_<SPLENVIRON>.sh`. Run the generated script using the root account before continuing with the installation process. The script initializes the `cistab` file in `/etc` directory (if it is the first Oracle Utilities Application Framework application environment on the server) and registers a new environment.

The generated script also changes the owner of `/etc/cistab` file to the Oracle Utilities Application Framework Administrator User ID, so that the next time a new environment is created by the same Oracle Utilities Framework Administrator User ID, you do not need to run the generated script with the root User ID. Instead, the install utility itself proceeds with the registration.

7.3 Installing Oracle Utilities Application Framework Version 4.4.0.3.0

To install Oracle Utilities Application Framework (OUAF) Version 4.4.0.3.0:

1. Login to the application server using the administrator's credentials.

Note: On UNIX machine, login using the `cissys` credentials. And, on Microsoft Windows machine, login using the administrator's credentials.

2. Install and configure the required third-party software for the application server.

Note: You must install the prerequisite third party software depending on the platform on which you want to install Oracle Utilities Application Framework. For more details, refer to the [Installing Application Server Prerequisite Software](#) section.

3. Set the Java Home path using the following command:

```
export PATH=/<Java_Home>/bin:$PATH
```

Note:

The `<Java_Home>` is the location where you have installed Java 1.8.

The above command is applicable only for UNIX platform.

4. Change to the `<TEMPDIR>/FW-V4.4.0.3.0-SP3` directory.

Note: The `<TEMPDIR>` directory is the location where you have extracted the contents of the `FW-V4.4.0.3.0-MultiPlatform.jar` file.

5. Execute the application installation utility using the following command:

AIX, Linux:

```
ksh ./install.sh
```

Windows:

```
install.cmd
```

The following message appears in the command line:

```
Enter Oracle Client Home Directory (<Enter> quit):
```

6. Type `<ORACLE_CLIENT_HOME>`, and then press **Enter**. The following environment installation menus appear in the command line:
 - 1. Environment ID, Roles, Third Party Software Configuration
 - 2. Keystore Options
 - 50. Environment Installation Options

Note:

The `<ORACLE_CLIENT_HOME>` is the location where Oracle Database Client is installed. This is required to execute the Perl installation utilities.

If the `ORACLE_CLIENT_HOME` environment variable is set, the installation utility will not request you to provide this information.

7. Type **1** to define values for the third-party software configuration, and then press **Enter**. The utility prompts you to enter values for a list of menu options.
8. Specify the required value for menu options, and then press **Enter**. The specified values are stored in the `$SPLEBASE/etc/ENVIRON.INI` file.

Note: For more details about these menu options, refer to the [Environment ID, Roles, Third Party Software Configuration](#) section.

9. Type **2** to define values for the keystore options, and then press **Enter**. The utility prompts you to enter values for a list of menu options.
10. Specify the required value for menu options, and then press **Enter**. The specified values are stored in the `$SPLEBASE/etc/ENVIRON.INI` file.

Note: For more details about these menu options, refer to the [Keystore Options](#) section.

11. Type **50** to define values for the environment installation options, and then press **Enter**. The utility prompts you to enter values for a list of menu options.
12. Specify the required value for menu options, and then press **Enter**. The specified values are stored in the `$SPLEBASE/etc/ENVIRON.INI` file.

Note:

`$SPLEBASE` or `%SPLEBASE%` is the path where the application environment is installed.

Before you specify the environment installation options, ensure that you have created an output directory named Log File Mount Point. If this output directory does not exist, the installation will not be successfully executed.

For more details about these menu options, refer to the [Environment Installation Options](#) section.

13. Type **P** to proceed with the installation. The following environment configuration menus appear in the command line:

- 1. Environment Description
- 2. Business Application Server Configuration
- 3. Web Application Server Configuration
- 4. Database Configuration
- 5. General Configuration Options
- 6. OUAF TrustStore Options

Note: During this step, the specification of a new environment and permissions on mount points and directories are validated against the `/etc/cistab` file.

14. Type **1**, and then press **Enter**. The utility prompts you to enter the environment description.
15. Specify the environment description, and then press **Enter**. The specified values are stored in the `$SPLEBASE/etc/ENVIRON.INI` file.

Note: For more details, refer to the [Environment Description](#) section.

16. Type **2** to define values for the business application server configuration, and then press **Enter**. The utility prompts you to enter values for a list of menu options.
17. Specify the required value for menu options, and then press **Enter**. The specified values are stored in the `$SPLEBASE/etc/ENVIRON.INI` file.

Note: For more details about these menu options, refer to the [Business Application Server Configuration](#) section.

18. Type **3** to define values for the web application server configuration, and then press **Enter**. The utility prompts you to enter values for a list of menu options.
19. Specify the required value for menu options, and then press **Enter**. The specified values are stored in the `$SPLEBASE/etc/ENVIRON.INI` file.

Note: For more details about these menu options, refer to the [Web Application Server Configuration](#) section.

20. Type **4** to define values for the database configuration, and then press **Enter**. The utility prompts you to enter values for a list of menu options.

21. Specify the required value for menu options, and then press **Enter**. The specified values are stored in the `$SPLEBASE/etc/ENVIRON.INI` file.

Note: For more details about these menu options, refer to the [Database Configuration](#) section.

22. Type **5** to define values for the general configuration options, and then press **Enter**. The utility prompts you to enter values for a list of menu options.
23. Specify the required value for menu options, and then press **Enter**. The specified values are stored in the `$SPLEBASE/etc/ENVIRON.INI` file.

Note: For more details about these menu options, refer to the [General Configuration Options](#) section.

24. Type **6** to define values for the OUAF TrustStore Options, and then press **Enter**. The utility prompts you to enter values for a list of menu options.
25. Specify the required value for menu options, and then press **Enter**. The specified values are stored in the `$SPLEBASE/etc/ENVIRON.INI` file.

Note: For more details about these menu options, refer to the [OUAF TrustStore Options](#) section.

26. Type **P** to proceed with the installation. The Oracle Utilities Application Framework Version 4.4.0.3.0 is installed on the application server.

Note:

The utility contains default values for some of the menu options. If required, you can change their values. While executing the `install` utility, you must set the value for the required menu options. Otherwise, the installation process will not be completed successfully.

You will be warned if you did not edit a section. You may proceed if you want to keep the default settings.

Once the installation process is completed, the following utilities are automatically executed in the specified order:

1. `initialSetup` - The `initialSetup` utility updates the template configuration files in the system. On the Linux machine, this utility is available in the `$SPLEBASE/bin` directory. And, on the Microsoft Windows machine, this utility is available in the `%SPLEBASE%\bin` directory.

2. `splenviron` - Once the `ENVIRON.INI` file is created and contains the correct environment parameters, the `splenviron` utility sets up all the necessary environment variables and shell settings for the application server to function correctly. On the Linux machine, this utility is available in the `$SPLEBASE/bin` directory. And, on the Microsoft Windows machine, this utility is available in the `%SPLEBASE%\bin` directory. The following are some of the key environment variables that are set using the `splenviron` utility:

- `$PATH`
- `$SPLEBASE (%SPLEBASE%)` - Indicates the `<SPLDIR>/<SPLENVIRON>` directory
- `$SPLOUTPUT (%SPLOUTPUT%)` - Indicates the `<SPLDIROUT>/<SPLENVIRON>` directory
- `$SPLENVIRON (%SPLENVIRON%)` - Indicates the environment name

Note: For future operations or any post installation steps, you need to first execute the following command to setup your session to the new environment:

AIX, Linux:

```
$SPLEBASE/bin/splenviron.sh -e $SPLENVIRON
```

Windows:

```
%SPLEBASE%\bin\splenviron.cmd -e %SPLENVIRON%
```

You need to execute this script each time you want to be connected to the specific environment before performing manual operations such as shutdown, start up or performing an additional application product installation.

When you have finished the install process, your current online session will be connected to the new environment.

For more information, refer to the [Planning the Installation](#) section for settings and configuration.

7.4 Configuring the OUAF Keystore

Refer to the *Oracle Revenue Management and Billing Security Guide* for a detailed description of the Keystore.

7.5 Post Installation Tasks

Once you install Oracle Utilities Application Framework V4.4.0.3.0, you need to do the following:

1. [Install Rollup Pack for Oracle Utilities Application Framework Version 4.4.0.3.0](#)

7.5.1 Installing Rollup Pack for OUAF Version 4.4.0.3.0

To install the rollup pack for Oracle Utilities Application Framework Version 4.4.0.3.0:

1. Do either of the following:

If you are using the following application server...	Then...
IBM WebSphere	<ol style="list-style-type: none"> a. Copy the <code>ORMB-V40000-FW-PREREQ-MultiPlatform.zip</code> file from the <code>WAS_FW44030</code> directory to the <code>TEMPDIR</code> directory. b. Unzip the <code>ORMB-V40000-FW-PREREQ-MultiPlatform.zip</code> file in the <code>TEMPDIR</code> directory. The contents include the <code>ORMB-V40000-FW-PREREQ-MultiPlatform.jar</code> file.
Oracle WebLogic	<ol style="list-style-type: none"> a. Download the Oracle Utilities Application Framework V4.4.0.3.0 Single Fix Prerequisite Rollup for RMB V4.0.0.0.0 package from the Oracle Revenue Management and Billing V4.0.0.0.0 media pack which is available on Oracle Software Delivery Cloud. A zip file is downloaded.

If you are using the following application server...	Then...
	b. Unzip the downloaded file in the <code>TEMPDIR</code> directory. The contents include the <code>ORMB-V40000-FW-PREREQ-MultiPlatform.jar</code> file.

- Decompress the JAR file using the following command:

```
cd <TEMPDIR>
```

```
jar -xvf ORMB-V40000-FW-PREREQ-MultiPlatform.jar
```

A sub-directory named `FW-V4.4.0.3.0-Rollup` is extracted. It contains the following two sub-directories:

- `Application`
- `Database`

- Initialize the application environment where you want to install the rollup pack using the following command:

AIX, Linux:

```
$SPLBASE/bin/splenvron.sh -e $SPLENVIRON
```

Windows:

```
$SPLBASE\bin\splenvron.cmd -e %SPLENVIRON%
```

- Change to the `Application` directory using the following command:

```
cd <TEMPDIR>/FW-V4.4.0.3.0-Rollup/Application
```

- Execute the `installSFgroup` utility using the following command:

AIX, Linux:

```
chmod a+x installSFgroup.sh
```

```
chmod a+x FW*/*.sh
```

```
./installSFgroup.sh
```

Windows:

```
installSFgroup.cmd
```

8. Installing the Application Server Component of Oracle Revenue Management and Billing

This section describes the procedure to install Oracle Revenue Management and Billing on top of the previously created Oracle Utilities Application Framework environment. This section includes:

- [Pre-installation Tasks](#)
- [Installing the Application](#)
- [Post Installation Tasks](#)
- [Creating the billView Directory](#)
- [Integrating Customer Modifications into This Release](#)
- [Installing User Documentation](#)
- [Operating the Application](#)
- [Installing Service Packs and Patches](#)

You can download the installation package from [Oracle Software Delivery Cloud](#).

To proceed with the Oracle Revenue Management and Billing installation, you need to be connected to the target framework application environment. Refer to the detailed installation instructions in the following section.

You must initialize the Framework environment along with the required patch set prior to proceeding with the Oracle Revenue Management and Billing installation.

8.1 Pre-installation Tasks

This section describes the steps that should be taken before installing Oracle Revenue Management and Billing.

8.1.1 Copying and Decompressing Install Media

The installation file is delivered in the zip format for AIX, Linux, and Windows platforms. Oracle Revenue Management and Billing is delivered in a separate installation package for each supported Operating System.

Refer to the [Supported Platforms](#) section for version and installation details regarding the database and operating system versions. Also, refer to the [Installing Application Server Prerequisite Software](#) section for prerequisite third-party software installation instructions.

To copy and decompress the install media, perform the following steps:

1. Login to the host server using the Oracle Revenue Management and Billing administrator User ID (default `cissys`). This is the same User ID that was used to install Oracle Utilities Application Framework.
2. Download the **Oracle Revenue Management and Billing V4.0.0.0.0 Multiplatform** package from the **Oracle Revenue Management and Billing V4.0.0.0.0** media pack, which is available on [Oracle Software Delivery Cloud](#). A zip file is downloaded.

3. Unzip the downloaded file in the `<TEMPDIR>` directory.

Note:

You will need Java JDK installed on the machine to unzip the application server installation package. Install the JDK that is supported for your platform to use the jar command. This is the location of Java packages:

<http://java.sun.com/products/archive/index.html>.

For Microsoft Windows installs, include the location of the JDK in your path before you execute the jar command.

The contents of the zip file include a directory named `ORMB.V4.0.0.0.0`.

8.2 Installing the Application

To install Oracle Revenue Management and Billing (ORMB) Version 4.0.0.0.0:

1. Login to the application server using the administrator's credentials.
2. Initialize the application environment (on which you want to install the application) using the following command:

AIX, Linux:

```
$SPLEBASE/bin/splenvron.sh -e $SPLENVIRON
```

Windows:

```
%SPLEBASE%\bin\splenvron.cmd -e %SPLENVIRON%
```

Where, `$SPLEBASE` or `%SPLEBASE%` is the path where the application environment is installed, and `$SPLENVIRON` or `%SPLENVIRON%` is the name of the application environment for which you want to set the environment variables.

3. Stop the managed server where the application is hosted using the Oracle WebLogic Console.
4. Change to the `ORMB.V4.0.0.0.0` directory using the following command:

AIX, Linux:

```
cd <TEMPDIR>/ORMB.V4.0.0.0.0
```

Windows:

```
cd <TEMPDIR>\ORMB.V4.0.0.0.0
```

5. Execute the `install` utility using the following command:

AIX, Linux:

```
./install.sh
```

Note: On the AIX and Linux platforms, ensure that you have the execute permission for the `install.sh` utility.

Windows:

```
install.cmd
```

The following message appears in the command line:

```
Do you wish to proceed with the installation? (Y,N):
```

6. Type **Y** and then press **Enter**. A message appears informing you to type P if you want to proceed with the installation.
7. Type **P**, and then press **Enter**.

Note:

If you want to set the advanced menu options, execute the `configureEnv` utility using the following command:

AIX, Linux:

```
$SPLEBASE/bin/configureEnv.sh -a
```

Windows:

```
%SPLEBASE%\bin\configureEnv.cmd -a
```

You cannot set the advanced menu options during the installation process. These options can be set only after the application is installed. For more information, refer to the [Advanced Menu Options](#) section.

Before you execute the `configureEnv` utility, you need to initialize the application environment. Once you execute the `configureEnv` utility, you need to execute the `initialSetup` utility to reflect the changes (if any) in the application environment.

8.3 Post Installation Tasks

Once you install Oracle Revenue Management and Billing (ORMB) Version 4.0.0.0, you need to apply the release-specific patches on the application environment. To view the list of patches that you need to apply on the application environment, refer to the *ORMB V4.0.0.0 Patch Guide (Document ID: 2878927.1)* on [My Oracle Support](#).

Alternatively, instead of individually applying the patches, you can download and install the rollup packs, if available, to apply a set of patches at once. For more information about the rollup packs, refer to [Appendix B: ORMB V4.0.0.0 Rollup Packs](#).

8.3.1 Applying the ORMB Patches

To apply a patch:

1. Download the patch from [My Oracle Support](#). A zip file is downloaded.
2. Unzip the downloaded file in your local directory. The contents include three files - `README.txt`, `MultiPlatform.zip`, and `Bug_<PATCH_NUMBER>_Product_Fix_Design.pdf`.
3. Unzip the `MultiPlatform.zip` file in your local directory. The contents include the `V4.0.0.0.0-<PATCH_NUMBER>_MultiPlatform` directory.
4. Change to the `V4.0.0.0.0-<PATCH_NUMBER>_MultiPlatform` directory using the following command:

AIX, Linux:

```
cd <DESTINATION_FOLDER_1>/V4.0.0.0.0-<PATCH_NUMBER>_MultiPlatform
```

Windows:

```
cd <DESTINATION_FOLDER_1>\V4.0.0.0.0-<PATCH_NUMBER>_MultiPlatform
```

Note: The `<DESTINATION_FOLDER_1>` directory is the location where you have extracted the contents of the `MultiPlatform.zip` file.

The contents include a file named `CCB.V4.0.0.0.0-<PATCH_NUMBER>.jar` and a directory named `database`.

5. Decompress the `CCB.V4.0.0.0.0-<PATCH_NUMBER>.jar` file using the following command:

```
jar -xvf CCB.V4.0.0.0.0-<PATCH_NUMBER>.jar
```

The contents include two directories - `META-INF` and `CCB.V4.0.0.0.0-<PATCH_NUMBER>`.

6. Initialize the application environment (on which you want to install the patch) using the following command:

AIX, Linux:

```
$(SPLEBASE)/bin/splenvron.sh -e $(SPLENVIRON)
```

Windows:

```
%SPLEBASE%\bin\splenvron.cmd -e %SPLENVIRON%
```

Where,

`$(SPLEBASE)` or `%SPLEBASE%` is the path where the application environment is installed and `$(SPLENVIRON)` or `%SPLENVIRON%` is the name of the application environment.

7. Change to the `CCB.V4.0.0.0.0-<PATCH_NUMBER>` directory using the following command:

AIX, Linux:

```
cd <DESTINATION_FOLDER_1>/V4.0.0.0.0-<PATCH_NUMBER>_MultiPlatform/CCB.V4.0.0.0.0-<PATCH_NUMBER>
```

Windows:

```
cd <DESTINATION_FOLDER_1>/V4.0.0.0.0-  
<PATCH_NUMBER>_MultiPlatform\CCB.V4.0.0.0.0-<PATCH_NUMBER>
```

8. Install the patch using the following command:

AIX, Linux:

```
./installSF.sh
```

Windows:

```
installSF.cmd
```

9. Start the managed server using the Oracle WebLogic Console.

Note: Refer to the *Native Installation Oracle Utilities Application Framework (Document ID: 1544969.1)* article on [My Oracle Support](#) for server start and stop procedures.

8.4 Creating the billView Directory

Once you apply all required patches and single fixes, you need to create a directory named `billView` in the `$SPLAPP` directory.

8.5 Integrating Customer Modifications into This Release

To integrate customer modifications from previous release into this version of the Oracle Revenue Management and Billing, the customer modifications must be re-applied to a new environment using the source code and database utilities provided with the software development kit.

Refer to the *Oracle Utilities Application Framework Software Development Kit* documentation for detailed information.

8.6 Installing User Documentation

User manuals and other technical documents are available in the Portable Document Format (PDF). You can download Oracle Revenue Management and Billing release specific documentation library (for example, Oracle Revenue Management and Billing Version 4.X.X.X.X Documentation Library) using the following URL:

<http://www.oracle.com/technetwork/indexes/documentation/fsgbu-1364781.html>

The online help is provided in the HTML format. It is located inside the Oracle Revenue Management and Billing application server installation package. It is automatically installed and can be launched from the user interface. The online help files are available under the `applications` directory. In case of Oracle WebLogic application server, the online help is packaged in the file named `ohelp.ear`. The online help is provided in English (ENG).

8.7 Operating the Application

At this point your installation and custom integration process is complete. Refer to the *Oracle Revenue Management and Billing Server Administration Guide* for more information on further configuring and operating the Oracle Revenue Management and Billing system.

8.8 Installing Service Packs and Patches

Periodically, Oracle Revenue Management and Billing releases a service pack of single fixes for its products. A service pack is an update to an existing release that includes solutions to known problems and other product enhancements. A service pack is not a replacement for an installation, but a pack consisting of a collection of changes and additions for it. The service pack may include changes to be applied to the application server, the database, or both. The service pack includes all files necessary for installing the collection of changes, including installation instructions.

Between services packs, Oracle Revenue Management and Billing releases patches to fix individual bugs. For information on installing patches, refer to the *How To Install Patches On Oracle Utilities Application Framework Based Products (Document ID: 974985.1)* article on [My Oracle Support](#). Service packs and patches can be downloaded from [My Oracle Support](#).

9. Additional Tasks

This section describes the tasks that should be completed after installing Oracle Revenue Management and Billing, including:

- [Importing Self-Signed Certificates](#)
- [Customizing Configuration Files](#)
- [Centralized Properties Customization](#)
- [Integrating Existing Customer Modifications](#)
- [Generating the Application Viewer](#)
- [Building Javadocs Indexes](#)
- [Configuring the Environment for Batch Processing](#)
- [Customizing the Logo](#)
- [Deploying Inbound Web Services \(IWS\)](#)
- [Domain Templates](#)
- [Invoking Custom Batch Notifier](#)

9.1 Importing Self-Signed Certificates

If you are using self-signed certificates and the Inbound Web Services (IWS) feature, then it is necessary to import these certificates into the OUAF truststore file. To import the self-signed certificates:

1. Start Oracle WebLogic.
2. Initialize a command shell and setup the environment by running the following:

AIX, Linux:

```
$SPLBASE/bin/splenvron.sh -e $SPLENVIRON
```

For example:

```
/ouaf/TEST_ENVIRON1/bin/splenvron.sh -e TEST_ENVIRON1
```

Windows:

```
%SPLBASE%\bin\splenvron.cmd -e %SPLENVIRON%
```

For example:

```
D:\ouaf\TEST_ENVIRON1\bin\splenvron.cmd -e TEST_ENVIRON1
```

3. Execute the following script to generate all information.

AIX, Linux:

```
$SPLBASE/bin/initialSetup.sh -i [<server>:<port>]
```

Windows:

```
%SPLBASE%\bin\initialSetup.cmd -i [<server>:<port>]
```

Note:

If the server's name and port number are not specified, these details are retrieved from the `ENVIRON.INI` file.

This needs to be performed before deploying the IWS application.

9.2 Customizing Configuration Files

You may wish to modify various configuration files. If you wish to make custom modifications in configuration files, create a 'CM copy' of the template file or user exit. This preserves your changes whenever `initialSetup` is executed; otherwise, your changes to the delivered template files will be lost if it is patched in the future.

For example, to customize hibernate properties of the SPLWeb web application, perform the following:

1. Locate the `hibernate.properties.template` file in the `$SPLEBASE/templates` directory.
2. Copy the file and rename it to `cm.hibernate.properties.template`.
3. Make the required changes in the `cm.hibernate.properties.template` file.
4. Update the application war file with the latest changes by executing the following command:

AIX, Linux:

```
$SPLEBASE/bin/initialSetup.sh
```

Windows:

```
%SPLEBASE%\bin\initialSetup.cmd
```

Refer to the *Oracle Utilities Application Framework Software Development Kit* documentation for more details.

9.3 Centralized Properties Customization

This feature gives the ability to add, modify, and remove properties in one file. The properties are propagated to the specified property files. The template process, which is part of the `initialSetup` step, will look at the `etc/cm_properties.ini` file (this can be created as a Customer Customization). If the file exists, the content will be processed for the relevant properties.

Note: Product teams might use the `etc/<PROD>_properties.ini` file format (where `<PROD>` could be one of the lists of installed products included in the `etc/PRODUCT.txt` file). If it exists, it will be processed as well.

cm_properties.ini examples

Type of entries that could be included into the `cm_properties.ini` file and relevant type of action:

```
<PROPERTIES_FILE>:<PROPERTY_NAME>=<VALUE>
```

- Override `<PROPERTY_NAME>` in `<PROPERTIES_FILE>` with `<VALUE>` if exists.
- Insert `<PROPERTY_NAME>` in `<PROPERTIES_FILE>` with `<VALUE>` if it doesn't exist.

<PROPERTY_NAME>=<VALUE>

- Override <PROPERTY_NAME> in all property files with <VALUE>, if <PROPERTY_NAME> exists

<PROPERTIES_FILE>:<PROPERTY_NAME>=[DELETE]

- Remove <PROPERTY_NAME> from <PROPERTIES_FILE> if it exists.

<PROPERTY_NAME>=[DELETE]

- Remove <PROPERTY_NAME> from all property files, if <PROPERTY_NAME> exists.

Template example -> hibernate.service.properties.template:

```
hibernate.user = @DBUSER@
hibernate.pass = @DBPASS@
hibernate.ucp.validate_connection = true
```

ENVIRON.INI example:

```
DBUSER=cisadm
```

cm_properties.ini example:

```
hibernate.service.properties.template:hibernate.user=clouduser
hibernate.password=cloudpwd
hibernate.iws.properties.template:hibernate.user=clouduser
hibernate.service.properties.template:hibernate.ucp.validate_connection=[DELETE]
hibernate.service.properties.template:new.property=test
```

hibernate.service.properties generated properties file result:

```
### The following line was overridden because of the
<PROD>_properties.ini file setting:
hibernate.user=clouduser
### The following line was overridden because of the
<PROD>_properties.ini file setting:
hibernate.password=cloudpwd
### The following line was deleted because of the <PROD>_properties.ini
file setting:
# hibernate.ucp.validate_connection = true
### The following line was appended because of the <PROD>_properties.ini
file setting:
new.property = test
```

hibernate.iws.properties generated properties file result:

```
### The following line was overridden because of the
<PROD>_properties.ini file setting:
hibernate.user=clouduser
### The following line was overridden because of the
<PROD>_properties.ini file setting:
hibernate.password=cloudpwd
```

9.4 Integrating Existing Customer Modifications

Existing Customer Modifications (CM) applied to an application server on an earlier release cannot be applied directly to a later release. CM code needs to be applied from an SDK version compatible with this release.

Refer to the *Oracle Utilities Application Framework Software Development Kit* documentation for more information about migrating CM code.

9.5 Generating the Application Viewer

You may extend the application viewer capabilities within an environment by generating additional items. These items that can be generated include information about algorithm types, algorithms, maintenance objects, and data dictionary information. The Javadoc indexes are also rebuilt.

To generate the additional items in the application viewer:

1. Shut down the environment.
2. Initialize a command shell and setup the environment:

AIX, Linux:

```
$SPLEBASE/bin/splenviron.sh -e $SPLENVIRON
```

For example:

```
/ouaf/TEST_ENVIRON1/bin/splenviron.sh -e TEST_ENVIRON1
```

Windows:

```
%SPLEBASE%\bin\splenviron.cmd -e %SPLENVIRON%
```

For example:

```
D:\ouaf\TEST_ENVIRON1\bin\splenviron.cmd -e TEST_ENVIRON1
```

3. Execute the following script to generate all information:

AIX, Linux:

```
ksh $SPLEBASE/bin/genappvieweritems.sh
```

Windows:

```
%SPLEBASE%\bin\genappvieweritems.cmd
```

4. Restart your application.

9.6 Building Javadocs Indexes

Rebuilding Javadoc indexes is already part of generating application viewer above. However, there are times when you need to run it separately. For example, this is required after customer modifications (CM) have been applied to an environment when it includes Java code.

To rebuild the Javadoc indexes:

Windows:

```
%SPLEBASE%\bin\buildJavadocsIndex.cmd
```

AIX, Linux:

```
ksh $SPLEBASE/bin/buildJavadocsIndex.sh
```

9.7 Configuring the Environment for Batch Processing

Refer to the *Oracle Revenue Management and Billing Server Administration Guide* for information about configuring the environment for batch processing.

9.8 Customizing the Logo

To replace the Oracle Utilities logo on the main menu with another image, put the new image `<customer_logo_file>.png` file into the directory `$SPLEBASE/etc/conf/root/cm` and create a new “External” Navigation Key called `CM_logolmage`. To do that, run the Oracle Utilities application from the browser with the parameters:

```
http://<hostname>:<port>/cis.jsp?utilities=true&tools=true
```

From the Admin menu, select Navigation Key. Add the above Navigation Key with its corresponding URL Override path. The syntax for the URL path is:

Windows:

```
http://<hostname>:<port>/<Web_Context>/cm/<customer_logo_file>.png
```

AIX, Linux:

```
http://<hostname>:<port>/<Web_Context>/cm/<customer_logo_file>.png
```

The root directory may be deployed in war file format for runtime environment (`SPLApp.war`). Use provided utilities to incorporate your cm directory into `SPLApp.war` file.

9.9 Deploying Inbound Web Services (IWS)

All existing XAI Inbound Services have been duplicated as inbound web services as the application moves toward deprecation of XAI and full transition to inbound web services in the next release. The duplicated services are designed to work seamlessly in this release, and customers providing custom services are encouraged to migrate to inbound web services to take full advantage of the new, more efficient Web service technology.

For more information on migrating from XAI to IWS, refer to the *Migrating from XAI to IWS Oracle Utilities Application Framework (Document ID: 1644914.1)* article on [My Oracle Support](#). For detailed instructions to deploy inbound web services, refer to the *Oracle WebLogic 12.2.1.x Configuration Guide for Oracle Utilities Framework (Document ID: 2413918.1)* article on [My Oracle Support](#).

Note: This is an optional step for customers using IWS instead of XAI services.

To deploy inbound web services:

1. Execute the following command:

AIX, Linux:

```
$SPLEBASE/bin/configureEnv.sh -a
```

Windows:

```
%SPLEBASE%\bin\configureEnv.cmd -a
```

2. Type 50 and set the **IWS Deployment Target** and **Web Admin Server Host** menu options.
3. Type 52 and set the **This is a development environment** menu option.
4. Type **P** to proceed with the setup.
5. Execute the following command:

AIX, Linux:

```
$SPLEBASE/bin/initialSetup.sh
```

Windows:

```
%SPLEBASE%\bin\initialSetup.cmd
```

6. Create an Oracle WebLogic user configuration file (i.e. <SPLEBASE>/etc/.wlsuserconfig) and an associated key file (i.e. <SPLEBASE>/etc/.wlsuserkey).

Note: Refer to the Oracle WebLogic documentation for more information about the storeUserConfig WLST command.

7. Ensure that the admin server and web service target managed server(s) are running.
8. Execute the following command to import the Oracle WebLogic server certificate into Oracle Utilities Application Framework trust key store.

AIX, Linux:

```
$SPLEBASE/bin/initialSetup.sh -i
```

Windows:

```
%SPLEBASE%\bin\initialSetup.cmd -i
```

9. Execute the following utility in `$$SPLEBASE/bin` to deploy the web service EAR file. Note that the application server should be up before running the below command.

AIX, Linux:

```
ksh ./iwsdeploy.sh
```

Windows:

```
iwsdeploy.cmd
```

9.10 Domain Templates

Configure the Oracle WebLogic application server to deploy it. Refer to the *Oracle WebLogic 12.2.1.x Configuration Guide for Oracle Utilities Framework (Document ID: 2413918.1)* article on [My Oracle Support](#).

9.11 Invoking Custom Batch Notifier

You need to do this additional task to ensure that the To Dos are generated once the following batches are executed:

- Upload and Validate Usage Data File (C1-ODFU)
- Billable Charge Creation (C1-ODBCH)
- Adhoc Billing (C1-FABL)
- Freeze and Complete Adhoc Bills (C1-FCADH)
- Any other standard or custom batch which is configured to generate notification once the batch is completed.

To generate custom notification once a batch is completed, you need to do the following:

1. Add the following line in the `../$SPLEBASE/templates/threadpoolworker.properties.template` file:

```
com.splwg.batch.custom.notifier=com.splwg.ccb.domain.batch.CustomBatchNotifier
```

2. Re-initialize the environment using the following command:

AIX, Linux:

```
$$SPLEBASE/bin/initialSetup.sh
```

Windows:

```
$$SPLEBASE%\bin\initialSetup.cmd
```

3. Restart your application.

Appendix A : Application Framework Prerequisite Patches

Oracle Utilities Application Framework patches must be installed prior to installing Oracle Revenue Management and Billing. These patches are available in the rollup pack named **Oracle Utilities Application Framework V4.4.0.3.0 Single Fix Prerequisite Rollup for RMB V4.0.0.0.0**. The `BUGLIST.txt` file in the `FW-V4.4.0.3.0-Rollup\Application` directory lists the bugs for which patches are available in the rollup pack.

Appendix B : ORMB V4.0.0.0.0 Rollup Packs

Instead of individually applying the patches, you can download and apply the release-specific rollup packs. To view the list of rollup packs that you need to apply on the application environment, refer to the *ORMB V4.0.0.0.0 Patch Guide (Document ID: 2878927.1)* on [My Oracle Support](#).

B.1 Applying a Rollup Pack

Once you install Oracle Revenue Management and Billing Version 4.0.0.0.0, you need to apply the rollup packs listed in the *ORMB V4.0.0.0.0 Patch Guide (Document ID: 2878927.1)*. To apply a rollup pack:

1. Download the rollup pack from [My Oracle Support](#). A zip file is downloaded.
2. Unzip the downloaded file in your local directory. The contents include `README.txt` and three directories named `RMB_V4.0.0.0.0_App_Rollup`, `RMB_V4.0.0.0.0_DB_Rollup`, and `RMB_V4.0.0.0.0_PFDs`.
3. Initialize the application environment (on which you want to install the rollup pack) using the following command:

AIX, Linux:

```
$SPLEBASE/bin/splenvron.sh -e $SPLENVIRON
```

Windows:

```
%SPLEBASE%\bin\splenvron.cmd -e %SPLENVIRON%
```

Where,

`$SPLEBASE` or `%SPLEBASE%` is the path where the application environment is installed and `$SPLENVIRON` or `%SPLENVIRON%` is the name of the application environment.

4. Change to the `RMB_V4.0.0.0.0_App_Rollup` directory using the following command:

AIX, Linux:

```
cd <DESTINATION_FOLDER_1>/RMB_V4.0.0.0.0_App_Rollup
```

Windows:

```
cd <DESTINATION_FOLDER_1>\RMB_V4.0.0.0.0_App_Rollup
```

Note: The `<DESTINATION_FOLDER_1>` directory is the location where you have extracted the contents of the rollup pack.

5. Install the patch using the following command:

AIX, Linux:

```
./installSFgroup.sh
```

Windows:

```
installSFgroup.cmd
```

Appendix C : ORMB V4.0.0.0.0 Bug Fixes

To view a list of bugs fixed in the current release, refer to the *Oracle Revenue Management and Billing Version 4.0.0.0.0 Release Notes*.

Appendix D : License and Copyright Notices

This section provides license and copyright information for the associated products. It includes the following notices:

- [Notice Concerning Usage of ANTLR](#)
- [Notice Concerning Usage of Apache Software](#)
- [Notice Concerning Usage of ASM](#)
- [Notice Concerning Usage of Bouncy Castle Crypto API](#)
- [Notice Concerning Usage of CodeMirror](#)
- [Notice Concerning Usage of Concurrent](#)
- [Notice Concerning Usage of Cordova Plugin Pin Check](#)
- [Notice Concerning Usage of Cordova Plugin Fingerprint aio](#)
- [Notice Concerning Usage of Cordova Plugin Secure Keystore](#)
- [Notice Concerning Usage of Cordova Plugin Shared Preferences](#)
- [Notice Concerning Usage of DOM4J](#)
- [Notice Concerning Usage of FullCalendar](#)
- [Notice Concerning Usage of Graph Builder](#)
- [Notice Concerning Usage of International Components for Unicode \(ICU4J\)](#)
- [Notice Concerning Usage of Jaxen](#)
- [Notice Concerning Usage of JfreeChart Library](#)
- [Notice Concerning Usage of JQuery \(3.5.1\)](#)
- [Notice Concerning Usage of JQueryMobile](#)
- [Notice Concerning Usage of JQuery UI](#)
- [Notice Concerning Usage of JSignature](#)
- [Notice Concerning Usage of JSON](#)
- [Notice Concerning Usage of Knockout](#)
- [Notice Concerning Usage of Microsoft .NET](#)
- [Notice Concerning Usage of Moment.js](#)
- [Notice Concerning Usage of QR Code](#)
- [Notice Concerning Usage of SLF4J](#)
- [Notice Concerning Usage of Staxmate](#)
- [Notice Concerning Usage of Swagger-UI](#)
- [Notice Concerning Usage of XMLPULL](#)
- [Notice Concerning Usage of XStream](#)

D.1 Third-Party Products

The following sections provide notices and information about the third-party products indicated.

D.1.1 Notice Concerning Usage of ANTLR

The following files are covered under this license:

- antlr-2.7.7.jar
- antlr4-runtime-4.7.2.jar

[The BSD License]

Copyright (c) 2012 Terence Parr and Sam Harwell

All rights reserved.

Redistribution and use in source and binary forms, with or without modification, are permitted provided that the following conditions are met:

- Redistributions of source code must retain the above copyright notice, this list of conditions and the following disclaimer.
- Redistributions in binary form must reproduce the above copyright notice, this list of conditions and the following disclaimer in the documentation and/or other materials provided with the distribution.
- Neither the name of the author nor the names of its contributors may be used to endorse or promote products derived from this software without specific prior written permission.

THIS SOFTWARE IS PROVIDED BY THE COPYRIGHT HOLDERS AND CONTRIBUTORS "AS IS" AND ANY EXPRESS OR IMPLIED WARRANTIES, INCLUDING, BUT NOT LIMITED TO, THE IMPLIED WARRANTIES OF MERCHANTABILITY AND FITNESS FOR A PARTICULAR PURPOSE ARE DISCLAIMED. IN NO EVENT SHALL THE COPYRIGHT OWNER OR CONTRIBUTORS BE LIABLE FOR ANY DIRECT, INDIRECT, INCIDENTAL, SPECIAL, EXEMPLARY, OR CONSEQUENTIAL DAMAGES (INCLUDING, BUT NOT LIMITED TO, PROCUREMENT OF SUBSTITUTE GOODS OR SERVICES; LOSS OF USE, DATA, OR PROFITS; OR BUSINESS INTERRUPTION) HOWEVER CAUSED AND ON ANY THEORY OF LIABILITY, WHETHER IN CONTRACT, STRICT LIABILITY, OR TORT (INCLUDING NEGLIGENCE OR OTHERWISE) ARISING IN ANY WAY OUT OF THE USE OF THIS SOFTWARE, EVEN IF ADVISED OF THE POSSIBILITY OF SUCH DAMAGE.

D.1.2 Notice Concerning Usage of Apache Software

The following JAR files and components are covered under this license:

- accessors-smart-2.4.7.jar
- ant-1.10.11.jar
- Apache Cordova 7.0.0
- apache-xmlbeans-3.1.0.jar
- batik-all-1.14.jar
- Castor 1.4.1
- cglib-3.3.0.jar

- commons-beanutils-1.9.4.jar
- commons-cli-1.4-c12260c.jar
- commons-codec-1.15.jar
- commons-collections-3.2.2.jar
- commons-collections4-4.4.jar
- commons-compress-1.21.jar
- commons-fileupload-1.4.jar
- commons-io-2.7.jar
- commons-io-2.11.0.jar
- commons-lang3-3.9.jar
- commons-logging-1.2.jar
- commons-logging-1.2-9f99a00.jar
- commons-math3-3.6.1.jar
- commons-text-1.9.jar
- Cordova Android 6.4.0
- Cordova App-Event Plugin 1.2.1
- Cordova Camera Plugin 4.0.3
- Cordova Command Line Interface 8.0.0
- Cordova Device Plugin 2.0.2
- Cordova File Plugin 6.0.1
- Cordova File Transfer Plugin 1.7.1
- Cordova Geolocation Plugin 4.0.1
- Cordova inappbrowser plugin 3.0.0
- Cordova iOS 4.4.0
- Cordova Local Notification Plugin 0.8.5
- Cordova Network Information Plugin 2.0.1
- Cordova SQLite storage adapter 2.3.3
- Cordova WebSQL Plugin 0.0.10
- Cordova Whitelist Plugin 1.0.0
- cordova-plugin-compat 1.1.0
- ehcache-core-2.5.2.jar
- fontbox-2.0.25.jar
- fop-2.6.jar
- groovy-2.4.12.jar
- groovy-xml-2.4.12.jar
- httpclient-4.5.13.jar
- httpclient-cache-4.1.2.jar
- httpcore-4.4.13.jar

- httpmime-4.1.2.jar
- jackson-annotations-2.12.2.jar
- jackson-core-2.12.2.jar
- jackson-databind-2.12.2.jar
- jboss-logging-3.4.1.Final.jar
- jcl-over-slf4j-1.7.30.jar
- jettison-1.4.1.jar
- joda-time-2.9.6.jar
- json-smart-2.4.7.jar
- log4j-api-2.17.1.jar
- log4j-core-2.17.1.jar
- nimbus-jose-jwt-8.19.jar
- poi-5.1.0.jar
- poi-ooxml-5.1.0.jar
- poi-ooxml-full-5.1.0.jar
- poi-scratchpad-5.1.0.jar
- serializer-2.7.2.jar
- SparseBitSet-1.2.jar
- velocity-engine-core-2.1.jar
- xalan-2.7.2.jar
- xercesImpl-2.12.2.jar
- xml-apis-1.4.01.jar
- xml-apis-ext-1.3.04.jar
- xmlbeans-5.0.3.jar
- xmlgraphics-commons-2.6.jar
- xmlschema-core-2.2.4.jar
- xpp3-1.1.4c.jar

Apache License

Version 2.0, January 2004

<http://www.apache.org/licenses/>

TERMS AND CONDITIONS FOR USE, REPRODUCTION, AND DISTRIBUTION

1. Definitions

“License” shall mean the terms and conditions for use, reproduction, and distribution as defined by Sections 1 through 9 of these documents.

“Licensor” shall mean the copyright owner or entity authorized by the copyright owner that is granting the License.

“Legal Entity” shall mean the union of the acting entity and all other entities that control, are controlled by, or are under common control with that entity. For the purposes of this definition, “control” means (i) the power, direct or indirect, to cause the direction or management of such entity, whether by contract or otherwise, or (ii) ownership of fifty percent (50%) or more of the outstanding shares, or (iii) beneficial ownership of such entity.

“You” (or “Your”) shall mean an individual or Legal Entity exercising permissions granted by this License.

“Source” form shall mean the preferred form for making modifications, including but not limited to software source code, documentation source, and configuration files.

“Object” form shall mean any form resulting from mechanical transformation or translation of a Source form, including but not limited to compiled object code, generated documentation, and conversions to other media types.

“Work” shall mean the work of authorship, whether in Source or Object form, made available under the License, as indicated by a copyright notice that is included in or attached to the work (an example is provided in the Appendix below).

“Derivative Works” shall mean any work, whether in Source or Object form, that is based on (or derived from) the Work and for which the editorial revisions, annotations, elaborations, or other modifications represent an original work of authorship. For the purposes of this License, Derivative Works shall not include works that remain separable from, or merely link (or bind by name) to the interfaces of, the Work and Derivative Works thereof.

“Contribution” shall mean any work of authorship, including the original version of the Work and any modifications or additions to that Work or Derivative Works thereof, that is intentionally submitted to Licensor for inclusion in the Work by the copyright owner or by an individual or Legal Entity authorized to submit on behalf of the copyright owner. For the purposes of this definition, “submitted” means any form of electronic, verbal, or written communication sent to the Licensor or its representatives, including but not limited to communication on electronic mailing lists, source code control systems, and issue tracking systems that are managed by, or on behalf of, the Licensor for the purpose of discussing and improving the Work, but excluding communication that is conspicuously marked or otherwise designated in writing by the copyright owner as “Not a Contribution.”

“Contributor” shall mean Licensor and any individual or Legal Entity on behalf of whom a Contribution has been received by Licensor and subsequently incorporated within the Work.

2. **Grant of Copyright License**

Subject to the terms and conditions of this License, each Contributor hereby grants to You a perpetual, worldwide, non-exclusive, no-charge, royalty-free, irrevocable copyright license to reproduce, prepare Derivative Works of, publicly display, publicly perform, sublicense, and distribute the Work and such Derivative Works in Source or Object form.

3. **Grant of Patent License**

Subject to the terms and conditions of this License, each Contributor hereby grants to You a perpetual, worldwide, non-exclusive, no-charge, royalty-free, irrevocable (except as stated in this section) patent license to make, have made, use, offer to sell, sell, import, and otherwise transfer the Work, where such license applies only to those patent claims licensable by such Contributor that are necessarily infringed by their Contribution(s) alone or by combination of their

Contribution(s) with the Work to which such Contribution(s) was submitted. If You institute patent litigation against any entity (including a crossclaim or counterclaim in a lawsuit) alleging that the Work or a Contribution incorporated within the Work constitutes direct or contributory patent infringement, then any patent licenses granted to You under this License for that Work shall terminate as of the date such litigation is filed.

4. **Redistribution**

You may reproduce and distribute copies of the Work or Derivative Works thereof in any medium, with or without modifications, and in Source or Object form, if you meet the following conditions:

- You must give any other recipients of the Work or Derivative Works a copy of this License; and
- You must cause any modified files to carry prominent notices stating that You changed the files; and
- You must retain, in the Source form of any Derivative Works that You distribute, all copyright, patent, trademark, and attribution notices from the Source form of the Work, excluding those notices that do not pertain to any part of the Derivative Works; and
- If the Work includes a “NOTICE” text file as part of its distribution, then any Derivative Works that You distribute must include a readable copy of the attribution notices contained within such NOTICE file, excluding those notices that do not pertain to any part of the Derivative Works, in at least one of the following places: within a NOTICE text file distributed as part of the Derivative Works; within the Source form or documentation, if provided along with the Derivative Works; or, within a display generated by the Derivative Works, if and wherever such third-party notices normally appear. The contents of the NOTICE file are for informational purposes only and do not modify the License. You may add your own attribution notices within Derivative Works that you distribute, alongside or as an addendum to the NOTICE text from the Work, provided that such additional attribution notices cannot be construed as modifying the License. You may add your own copyright statement to your modifications and may provide additional or different license terms and conditions for use, reproduction, or distribution of your modifications, or for any such Derivative Works as a whole, provided your use, reproduction, and distribution of the Work otherwise complies with the conditions stated in this License.

5. **Submission of Contributions**

Unless you explicitly state otherwise, any Contribution intentionally submitted for inclusion in the Work by you to the Licensor shall be under the terms and conditions of this License, without any additional terms or conditions. Notwithstanding the above, nothing herein shall supersede or modify the terms of any separate license agreement you may have executed with Licensor regarding such Contributions.

6. **Trademarks**

This License does not grant permission to use the trade names, trademarks, service marks, or product names of the Licensor, except as required for reasonable and customary use in describing the origin of the Work and reproducing the content of the NOTICE file.

7. Disclaimer of Warranty

Unless required by applicable law or agreed to in writing, Licensor provides the Work (and each Contributor provides its Contributions) on an “AS IS” BASIS, WITHOUT WARRANTIES OR CONDITIONS OF ANY KIND, either express or implied, including, without limitation, any warranties or conditions of TITLE, NON-INFRINGEMENT, MERCHANTABILITY, or FITNESS FOR A PARTICULAR PURPOSE. You are solely responsible for determining the appropriateness of using or redistributing the Work and assume any risks associated with your exercise of permissions under this License.

8. Limitation of Liability

In no event and under no legal theory, whether in tort (including negligence), contract, or otherwise, unless required by applicable law (such as deliberate and grossly negligent acts) or agreed to in writing, shall any Contributor be liable to You for damages, including any direct, indirect, special, incidental, or consequential damages of any character arising as a result of this License or out of the use or inability to use the Work (including but not limited to damages for loss of goodwill, work stoppage, computer failure or malfunction, or any and all other commercial damages or losses), even if such Contributor has been advised of the possibility of such damages.

9. Accepting Warranty or Additional Liability

While redistributing the Work or Derivative Works thereof, you may choose to offer, and charge a fee for, acceptance of support, warranty, indemnity, or other liability obligations and/or rights consistent with this License. However, in accepting such obligations, you may act only on Your own behalf and on Your sole responsibility, not on behalf of any other Contributor, and only if You agree to indemnify, defend, and hold each Contributor harmless for any liability incurred by, or claims asserted against, such Contributor by reason of your accepting any such warranty or additional liability.

D.1.3 Notice Concerning Usage of ASM

The following file is covered under this license:

- asm-8.0.jar

Copyright (c) 2000-2005 INRIA, France Telecom

All rights reserved.

Redistribution and use in source and binary forms, with or without modification, are permitted provided that the following conditions are met:

- Redistributions of source code must retain the above copyright notice, this list of conditions and the following disclaimer.
- Redistributions in binary form must reproduce the above copyright notice, this list of conditions and the following disclaimer in the documentation and/or other materials provided with the distribution.
- Neither the name of the copyright holders nor the names of its contributors may be used to endorse or promote products derived from this software without specific prior written permission.

THIS SOFTWARE IS PROVIDED BY THE COPYRIGHT HOLDERS AND CONTRIBUTORS "AS IS" AND ANY EXPRESS OR IMPLIED WARRANTIES, INCLUDING, BUT NOT LIMITED TO, THE IMPLIED WARRANTIES OF MERCHANTABILITY AND FITNESS FOR A PARTICULAR PURPOSE ARE DISCLAIMED. IN NO EVENT SHALL THE COPYRIGHT OWNER OR CONTRIBUTORS BE LIABLE FOR ANY DIRECT, INDIRECT, INCIDENTAL, SPECIAL, EXEMPLARY, OR CONSEQUENTIAL DAMAGES (INCLUDING, BUT NOT LIMITED TO, PROCUREMENT OF SUBSTITUTE GOODS OR SERVICES; LOSS OF USE, DATA, OR PROFITS; OR BUSINESS INTERRUPTION) HOWEVER CAUSED AND ON ANY THEORY OF LIABILITY, WHETHER IN CONTRACT, STRICT LIABILITY, OR TORT (INCLUDING NEGLIGENCE OR OTHERWISE) ARISING IN ANY WAY OUT OF THE USE OF THIS SOFTWARE, EVEN IF ADVISED OF THE POSSIBILITY OF SUCH DAMAGE.

D.1.4 Notice Concerning Usage of Bouncy Castle Crypto API

The following files are covered under this license:

- bcpkix-jdk15on-1.68.jar
- bcprov-jdk15on-1.68.jar
- bcpg-jdk15to18-1.68.jar
- bcprov-jdk15to18-1.68.jar

Except where otherwise stated, this software is distributed under a license based on the MIT X Consortium license. The OpenPGP library also includes a modified BZIP2 library which is licensed under the Apache Software License, Version 2.0.

MIT X Consortium License:

Copyright (c) 2000 - 2021 The Legion of the Bouncy Castle Inc. (<https://www.bouncycastle.org>)

Permission is hereby granted, free of charge, to any person obtaining a copy of this software and associated documentation files (the "Software"), to deal in the Software without restriction, including without limitation the rights to use, copy, modify, merge, publish, distribute, sublicense, and/or sell copies of the Software, and to permit persons to whom the Software is furnished to do so, subject to the following conditions:

The above copyright notice and this permission notice shall be included in all copies or substantial portions of the Software.

THE SOFTWARE IS PROVIDED "AS IS", WITHOUT WARRANTY OF ANY KIND, EXPRESS OR IMPLIED, INCLUDING BUT NOT LIMITED TO THE WARRANTIES OF MERCHANTABILITY, FITNESS FOR A PARTICULAR PURPOSE AND NONINFRINGEMENT. IN NO EVENT SHALL THE AUTHORS OR COPYRIGHT HOLDERS BE LIABLE FOR ANY CLAIM, DAMAGES OR OTHER LIABILITY, WHETHER IN AN ACTION OF CONTRACT, TORT OR OTHERWISE, ARISING FROM, OUT OF OR IN CONNECTION WITH THE SOFTWARE OR THE USE OR OTHER DEALINGS IN THE SOFTWARE.

D.1.5 Notice Concerning Usage of CodeMirror

Copyright (C) 2017 by Marijn Haverbeke <marijnh@gmail.com> and others.

Permission is hereby granted, free of charge, to any person obtaining a copy of this software and associated documentation files (the "Software"), to deal in the Software without restriction, including without limitation the rights to use, copy, modify, merge, publish, distribute, sublicense, and/or sell copies of the Software, and to permit persons to whom the Software is furnished to do so, subject to the following conditions:

The above copyright notice and this permission notice shall be included in all copies or substantial portions of the Software.

THE SOFTWARE IS PROVIDED "AS IS", WITHOUT WARRANTY OF ANY KIND, EXPRESS OR IMPLIED, INCLUDING BUT NOT LIMITED TO THE WARRANTIES OF MERCHANTABILITY, FITNESS FOR A PARTICULAR PURPOSE AND NONINFRINGEMENT. IN NO EVENT SHALL THE AUTHORS OR COPYRIGHT HOLDERS BE LIABLE FOR ANY CLAIM, DAMAGES OR OTHER LIABILITY, WHETHER IN AN ACTION OF CONTRACT, TORT OR OTHERWISE, ARISING FROM, OUT OF OR IN CONNECTION WITH THE SOFTWARE OR THE USE OR OTHER DEALINGS IN THE SOFTWARE.

D.1.6 Notice Concerning Usage of Concurrent

All classes are released to the public domain and may be used for any purpose whatsoever without permission or acknowledgment.

<http://gee.cs.oswego.edu/dl/classes/EDU/oswego/cs/dl/util/concurrent/intro.html>

D.1.7 Notice Concerning Usage of Cordova Plugin Pin Check

Copyright (c) 2015 Crypho AS.

Permission is hereby granted, free of charge, to any person obtaining a copy of this software and associated documentation files (the "Software"), to deal in the Software without restriction, including without limitation the rights to use, copy, modify, merge, publish, distribute, sublicense, and/or sell copies of the Software, and to permit persons to whom the Software is furnished to do so, subject to the following conditions:

The above copyright notice and this permission notice shall be included in all copies or substantial portions of the Software.

THE SOFTWARE IS PROVIDED "AS IS", WITHOUT WARRANTY OF ANY KIND, EXPRESS OR IMPLIED, INCLUDING BUT NOT LIMITED TO THE WARRANTIES OF MERCHANTABILITY, FITNESS FOR A PARTICULAR PURPOSE AND NONINFRINGEMENT. IN NO EVENT SHALL THE AUTHORS OR COPYRIGHT HOLDERS BE LIABLE FOR ANY CLAIM, DAMAGES OR OTHER LIABILITY, WHETHER IN AN ACTION OF CONTRACT, TORT OR OTHERWISE, ARISING FROM, OUT OF OR IN CONNECTION WITH THE SOFTWARE OR THE USE OR OTHER DEALINGS IN THE SOFTWARE.

D.1.8 Notice Concerning Usage of Cordova Plugin Fingerprint aio

Copyright (c) 2016-2018 Niklas Merz

Permission is hereby granted, free of charge, to any person obtaining a copy of this software and associated documentation files (the "Software"), to deal in the Software without restriction, including without limitation the rights to use, copy, modify, merge, publish, distribute, sublicense, and/or sell copies of the Software, and to permit persons to whom the Software is furnished to do so, subject to the following conditions:

The above copyright notice and this permission notice shall be included in all copies or substantial portions of the Software.

THE SOFTWARE IS PROVIDED "AS IS", WITHOUT WARRANTY OF ANY KIND, EXPRESS OR IMPLIED, INCLUDING BUT NOT LIMITED TO THE WARRANTIES OF MERCHANTABILITY, FITNESS FOR A PARTICULAR PURPOSE AND NONINFRINGEMENT. IN NO EVENT SHALL THE AUTHORS OR COPYRIGHT HOLDERS BE LIABLE FOR ANY CLAIM, DAMAGES OR OTHER LIABILITY, WHETHER IN AN ACTION OF CONTRACT, TORT OR OTHERWISE, ARISING FROM, OUT OF OR IN CONNECTION WITH THE SOFTWARE OR THE USE OR OTHER DEALINGS IN THE SOFTWARE.

D.1.9 Notice Concerning Usage of Cordova Plugin Secure Keystore

Copyright (c) 2017 Pradeep Singh

Permission is hereby granted, free of charge, to any person obtaining a copy of this software and associated documentation files (the "Software"), to deal in the Software without restriction, including without limitation the rights to use, copy, modify, merge, publish, distribute, sublicense, and/or sell copies of the Software, and to permit persons to whom the Software is furnished to do so, subject to the following conditions:

The above copyright notice and this permission notice shall be included in all copies or substantial portions of the Software.

THE SOFTWARE IS PROVIDED "AS IS", WITHOUT WARRANTY OF ANY KIND, EXPRESS OR IMPLIED, INCLUDING BUT NOT LIMITED TO THE WARRANTIES OF MERCHANTABILITY, FITNESS FOR A PARTICULAR PURPOSE AND NONINFRINGEMENT. IN NO EVENT SHALL THE AUTHORS OR COPYRIGHT HOLDERS BE LIABLE FOR ANY CLAIM, DAMAGES OR OTHER LIABILITY, WHETHER IN AN ACTION OF CONTRACT, TORT OR OTHERWISE, ARISING FROM, OUT OF OR IN CONNECTION WITH THE SOFTWARE OR THE USE OR OTHER DEALINGS IN THE SOFTWARE.

D.1.10 Notice Concerning Usage of Cordova Plugin Shared Preferences

Copyright (c) 2017 Adriano Di Giovanni

Permission is hereby granted, free of charge, to any person obtaining a copy of this software and associated documentation files (the "Software"), to deal in the Software without restriction, including without limitation the rights to use, copy, modify, merge, publish, distribute, sublicense, and/or sell copies of the Software, and to permit persons to whom the Software is furnished to do so, subject to the following conditions:

The above copyright notice and this permission notice shall be included in all copies or substantial portions of the Software.

THE SOFTWARE IS PROVIDED "AS IS", WITHOUT WARRANTY OF ANY KIND, EXPRESS OR IMPLIED, INCLUDING BUT NOT LIMITED TO THE WARRANTIES OF MERCHANTABILITY, FITNESS FOR A PARTICULAR PURPOSE AND NONINFRINGEMENT. IN NO EVENT SHALL THE AUTHORS OR COPYRIGHT HOLDERS BE LIABLE FOR ANY CLAIM, DAMAGES OR OTHER LIABILITY, WHETHER IN AN ACTION OF CONTRACT, TORT OR OTHERWISE, ARISING FROM, OUT OF OR IN CONNECTION WITH THE SOFTWARE OR THE USE OR OTHER DEALINGS IN THE SOFTWARE.

D.1.11 Notice Concerning Usage of DOM4J

The following file is covered under this license:

- dom4j-2.1.3.jar

Copyright 2001-2010 (C) MetaStuff, Ltd. All Rights Reserved.

Redistribution and use of this software and associated documentation ("Software"), with or without modification, are permitted provided that the following conditions are met:

- Redistributions of source code must retain copyright statements and notices. Redistributions must also contain a copy of this document.
- Redistributions in binary form must reproduce the above copyright notice, this list of conditions and the following disclaimer in the documentation and/or other materials provided with the distribution.
- The name "DOM4J" must not be used to endorse or promote products derived from this Software without prior written permission of MetaStuff, Ltd. For written permission, please contact dom4j-info@metastuff.com.
- Products derived from this Software may not be called "DOM4J" nor may "DOM4J" appear in their names without prior written permission of MetaStuff, Ltd. DOM4J is a registered trademark of MetaStuff, Ltd.
- Due credit should be given to the DOM4J Project - <http://dom4j.sourceforge.net>.

THIS SOFTWARE IS PROVIDED BY METASTUFF, LTD. AND CONTRIBUTORS ``AS IS" AND ANY EXPRESSED OR IMPLIED WARRANTIES, INCLUDING, BUT NOT LIMITED TO, THE IMPLIED WARRANTIES OF MERCHANTABILITY AND FITNESS FOR A PARTICULAR PURPOSE ARE DISCLAIMED. IN NO EVENT SHALL METASTUFF, LTD. OR ITS CONTRIBUTORS BE LIABLE FOR ANY DIRECT, INDIRECT, INCIDENTAL, SPECIAL, EXEMPLARY, OR CONSEQUENTIAL DAMAGES (INCLUDING, BUT NOT LIMITED TO, PROCUREMENT OF SUBSTITUTE GOODS OR SERVICES; LOSS OF USE, DATA, OR PROFITS; OR BUSINESS INTERRUPTION) HOWEVER CAUSED AND ON ANY THEORY OF LIABILITY, WHETHER IN CONTRACT, STRICT LIABILITY, OR TORT (INCLUDING NEGLIGENCE OR OTHERWISE) ARISING IN ANY WAY OUT OF THE USE OF THIS SOFTWARE, EVEN IF ADVISED OF THE POSSIBILITY OF SUCH DAMAGE.

D.1.12 Notice Concerning Usage of FullCalendar

Copyright (c) 2015 Adam Shaw

Permission is hereby granted, free of charge, to any person obtaining a copy of this software and associated documentation files (the "Software"), to deal in the Software without restriction, including without limitation the rights to use, copy, modify, merge, publish, distribute, sublicense, and/or sell copies of the Software, and to permit persons to whom the Software is furnished to do so, subject to the following conditions:

The above copyright notice and this permission notice shall be included in all copies or substantial portions of the Software.

THE SOFTWARE IS PROVIDED "AS IS", WITHOUT WARRANTY OF ANY KIND, EXPRESS OR IMPLIED, INCLUDING BUT NOT LIMITED TO THE WARRANTIES OF MERCHANTABILITY, FITNESS FOR A PARTICULAR PURPOSE AND NONINFRINGEMENT. IN NO EVENT SHALL THE AUTHORS OR COPYRIGHT HOLDERS BE LIABLE FOR ANY CLAIM, DAMAGES OR OTHER LIABILITY, WHETHER IN AN ACTION OF CONTRACT, TORT OR OTHERWISE, ARISING FROM, OUT OF OR IN CONNECTION WITH THE SOFTWARE OR THE USE OR OTHER DEALINGS IN THE SOFTWARE.

D.1.13 Notice Concerning Usage of Graph Builder

The following file is covered under this license:

- `curvesapi-1.06.jar`

Copyright (c) 2005, Graph Builder

All rights reserved.

Redistribution and use in source and binary forms, with or without modification, are permitted provided that the following conditions are met:

- Redistributions of source code must retain the above copyright notice, this list of conditions and the following disclaimer.
- Redistributions in binary form must reproduce the above copyright notice, this list of conditions and the following disclaimer in the documentation and/or other materials provided with the distribution.
- Neither the name of Graph Builder nor the names of its contributors may be used to endorse or promote products derived from this software without specific prior written permission.

THIS SOFTWARE IS PROVIDED BY THE COPYRIGHT HOLDERS AND CONTRIBUTORS "AS IS" AND ANY EXPRESS OR IMPLIED WARRANTIES, INCLUDING, BUT NOT LIMITED TO, THE IMPLIED WARRANTIES OF MERCHANTABILITY AND FITNESS FOR A PARTICULAR PURPOSE ARE DISCLAIMED. IN NO EVENT SHALL THE COPYRIGHT OWNER OR CONTRIBUTORS BE LIABLE FOR ANY DIRECT, INDIRECT, INCIDENTAL, SPECIAL, EXEMPLARY, OR CONSEQUENTIAL DAMAGES (INCLUDING, BUT NOT LIMITED TO, PROCUREMENT OF SUBSTITUTE GOODS OR SERVICES; LOSS OF USE, DATA, OR PROFITS; OR BUSINESS INTERRUPTION) HOWEVER CAUSED AND ON ANY THEORY OF LIABILITY, WHETHER IN CONTRACT, STRICT LIABILITY, OR TORT (INCLUDING NEGLIGENCE OR OTHERWISE) ARISING IN ANY WAY OUT OF THE USE OF THIS SOFTWARE, EVEN IF ADVISED OF THE POSSIBILITY OF SUCH DAMAGE.

D.1.14 Notice Concerning Usage of International Components for Unicode (ICU4J)

The following file is covered under this license:

- icu4j-64.2.jar

COPYRIGHT AND PERMISSION NOTICE

Copyright (c) 1995-2010 International Business Machines Corporation and others

All rights reserved.

Permission is hereby granted, free of charge, to any person obtaining a copy of this software and associated documentation files (the "Software"), to deal in the Software without restriction, including without limitation the rights to use, copy, modify, merge, publish, distribute, and/or sell copies of the Software, and to permit persons to whom the Software is furnished to do so, provided that the above copyright notice(s) and this permission notice appear in all copies of the Software and that both the above copyright notice(s) and this permission notice appear in supporting documentation.

THE SOFTWARE IS PROVIDED "AS IS", WITHOUT WARRANTY OF ANY KIND, EXPRESS OR IMPLIED, INCLUDING BUT NOT LIMITED TO THE WARRANTIES OF MERCHANTABILITY, FITNESS FOR A PARTICULAR PURPOSE AND NONINFRINGEMENT OF THIRD-PARTY RIGHTS. IN NO EVENT SHALL THE COPYRIGHT HOLDER OR HOLDERS INCLUDED IN THIS NOTICE BE LIABLE FOR ANY CLAIM, OR ANY SPECIAL INDIRECT OR CONSEQUENTIAL DAMAGES, OR ANY DAMAGES WHATSOEVER RESULTING FROM LOSS OF USE, DATA OR PROFITS, WHETHER IN AN ACTION OF CONTRACT, NEGLIGENCE OR OTHER TORTIOUS ACTION, ARISING OUT OF OR IN CONNECTION WITH THE USE OR PERFORMANCE OF THIS SOFTWARE.

Except as contained in this notice, the name of a copyright holder shall not be used in advertising or otherwise to promote the sale, use or other dealings in this Software without prior written authorization of the copyright holder.

D.1.15 Notice Concerning Usage of Jaxen

The following file is covered under this license:

- jaxen-mod-1.2.0.jar

Copyright 2003-2006 The Werken Company. All Rights Reserved.

Redistribution and use in source and binary forms, with or without modification, are permitted provided that the following conditions are met:

- Redistributions of source code must retain the above copyright notice, this list of conditions and the following disclaimer.
- Redistributions in binary form must reproduce the above copyright notice, this list of conditions and the following disclaimer in the documentation and/or other materials provided with the distribution.
- Neither the name of the Jaxen Project nor the names of its contributors may be used to endorse or promote products derived from this software without specific prior written permission.

THIS SOFTWARE IS PROVIDED BY THE COPYRIGHT HOLDERS AND CONTRIBUTORS "AS IS" AND ANY EXPRESS OR IMPLIED WARRANTIES, INCLUDING, BUT NOT LIMITED TO, THE IMPLIED WARRANTIES OF MERCHANTABILITY AND FITNESS FOR A PARTICULAR PURPOSE ARE DISCLAIMED. IN NO EVENT SHALL THE COPYRIGHT OWNER OR CONTRIBUTORS BE LIABLE FOR ANY DIRECT, INDIRECT, INCIDENTAL, SPECIAL, EXEMPLARY, OR CONSEQUENTIAL DAMAGES (INCLUDING, BUT NOT LIMITED TO, PROCUREMENT OF SUBSTITUTE GOODS OR SERVICES; LOSS OF USE, DATA, OR PROFITS; OR BUSINESS INTERRUPTION) HOWEVER CAUSED AND ON ANY THEORY OF LIABILITY, WHETHER IN CONTRACT, STRICT LIABILITY, OR TORT (INCLUDING NEGLIGENCE OR OTHERWISE) ARISING IN ANY WAY OUT OF THE USE OF THIS SOFTWARE, EVEN IF ADVISED OF THE POSSIBILITY OF SUCH DAMAGE.

D.1.16 Notice Concerning Usage of JfreeChart Library

The following file is covered under the JfreeChart library:

- jfreechart-1.5.3.jar

GNU LESSER GENERAL PUBLIC LICENSE

Version 2.1, February 1999

Copyright (C) 1991, 1999 Free Software Foundation, Inc. 59 Temple Place, Suite 330, Boston, MA 02111-1307 USA

Everyone is permitted to copy and distribute verbatim copies of this license document, but changing it is not allowed.

[This is the first released version of the Lesser GPL. It also counts as the successor of the GNU Library Public License, version 2, hence the version number 2.1.]

Preamble

The licenses for most software are designed to take away your freedom to share and change it. By contrast, the GNU General Public Licenses are intended to guarantee your freedom to share and change free software--to make sure the software is free for all its users.

This license, the Lesser General Public License, applies to some specially designated software packages--typically libraries--of the Free Software Foundation and other authors who decide to use it. You can use it too, but we suggest you first think carefully about whether this license or the ordinary General Public License is the better strategy to use in any case, based on the explanations below.

When we speak of free software, we are referring to freedom of use, not price. Our General Public Licenses are designed to make sure that you have the freedom to distribute copies of free software (and charge for this service if you wish); that you receive source code or can get it if you want it; that you can change the software and use pieces of it in new free programs; and that you are informed that you can do these things.

To protect your rights, we need to make restrictions that forbid distributors to deny you these rights or to ask you to surrender these rights. These restrictions translate to certain responsibilities for you if you distribute copies of the library or if you modify it.

For example, if you distribute copies of the library, whether gratis or for a fee, you must give the recipients all the rights that we gave you. You must make sure that they, too, receive or can get the source code. If you link other code with the library, you must provide complete object files to the recipients, so that they can relink them with the library after making changes to the library and recompiling it. And you must show them these terms, so they know their rights.

We protect your rights with a two-step method: (1) we copyright the library, and (2) we offer you this license, which gives you legal permission to copy, distribute and/or modify the library.

To protect each distributor, we want to make it very clear that there is no warranty for the free library. Also, if the library is modified by someone else and passed on, the recipients should know that what they have is not the original version, so that the original author's reputation will not be affected by problems that might be introduced by others.

Finally, software patents pose a constant threat to the existence of any free program. We wish to make sure that a company cannot effectively restrict the users of a free program by obtaining a restrictive license from a patent holder. Therefore, we insist that any patent license obtained for a version of the library must be consistent with the full freedom of use specified in this license.

Most GNU software, including some libraries, is covered by the ordinary GNU General Public License. This license, the GNU Lesser General Public License, applies to certain designated libraries, and is quite different from the ordinary General Public License. We use this license for certain libraries to permit linking those libraries into non-free programs.

When a program is linked with a library, whether statically or using a shared library, the combination of the two is legally speaking a combined work, a derivative of the original library. The ordinary General Public License therefore permits such linking only if the entire combination fits its criteria of freedom. The Lesser General Public License permits more lax criteria for linking other code with the library.

We call this license the "Lesser" General Public License because it does Less to protect the user's freedom than the ordinary General Public License. It also provides other free software developers Less of an advantage over competing non-free programs. These disadvantages are the reason we use the ordinary General Public License for many libraries. However, the Lesser license provides advantages in certain special circumstances.

For example, on rare occasions, there may be a special need to encourage the widest possible use of a certain library, so that it becomes a de-facto standard. To achieve this, non-free programs must be allowed to use the library. A more frequent case is that a free library does the same job as widely used non-free libraries. In this case, there is little to gain by limiting the free library to free software only, so we use the Lesser General Public License.

In other cases, permission to use a particular library in non-free programs enables a greater number of people to use a large body of free software. For example, permission to use the GNU C Library in non-free programs enables many more people to use the whole GNU operating system, as well as its variant, the GNU/Linux operating system.

Although the Lesser General Public License is less protective of the users' freedom, it does ensure that the user of a program that is linked with the Library has the freedom and the wherewithal to run that program using a modified version of the Library.

The precise terms and conditions for copying, distribution and modification follow. Pay close attention to the difference between a "work based on the library" and a "work that uses the library". The former contains code derived from the library, whereas the latter must be combined with the library to run.

TERMS AND CONDITIONS FOR COPYING, DISTRIBUTION AND MODIFICATION

1. This License Agreement applies to any software library or other program which contains a notice placed by the copyright holder or other authorized party saying it may be distributed under the terms of this Lesser General Public License (also called "this License"). Each licensee is addressed as "you".

A "library" means a collection of software functions and/or data prepared to be conveniently linked with application programs (which use some of those functions and data) to form executables.

The "Library", below, refers to any such software library or work which has been distributed under these terms. A "work based on the Library" means either the Library or any derivative work under copyright law: that is to say, a work containing the Library or a portion of it, either verbatim or with modifications and/or translated straightforwardly into another language. (Hereinafter, translation is included without limitation in the term "modification".)

"Source code" for a work means the preferred form of the work for making modifications to it. For a library, complete source code means all the source code for all modules it contains, plus any associated interface definition files, plus the scripts used to control compilation and installation of the library.

Activities other than copying, distribution and modification are not covered by this License; they are outside its scope. The act of running a program using the Library is not restricted, and output from such a program is covered only if its contents constitute a work based on the Library (independent of the use of the Library in a tool for writing it). Whether that is true depends on what the Library does and what the program that uses the Library does.

2. You may copy and distribute verbatim copies of the Library's complete source code as you receive it, in any medium, if you conspicuously and appropriately publish on each copy an appropriate copyright notice and disclaimer of warranty; keep intact all the notices that refer to this License and to the absence of any warranty; and distribute a copy of this License along with the Library.

You may charge a fee for the physical act of transferring a copy, and you may at your option offer warranty protection in exchange for a fee.

3. You may modify your copy or copies of the Library or any portion of it, thus forming a work based on the Library, and copy and distribute such modifications or work under the terms of Section 1 above, if you also meet all these conditions:
 - a. The modified work must itself be a software library.

- b. You must cause the files modified to carry prominent notices stating that you changed the files and the date of any change.
- c. You must cause the whole of the work to be licensed at no charge to all third parties under the terms of this License.
- d. If a facility in the modified Library refers to a function or a table of data to be supplied by an application program that uses the facility, other than as an argument passed when the facility is invoked, then you must make a good faith effort to ensure that, in the event an application does not supply such function or table, the facility still operates, and performs whatever part of its purpose remains meaningful.

(For example, a function in a library to compute square roots has a purpose that is entirely well-defined independent of the application. Therefore, Subsection 2d requires that any application-supplied function or table used by this function must be optional: if the application does not supply it, the square root function must still compute square roots.)

These requirements apply to the modified work as a whole. If identifiable sections of that work are not derived from the Library and can be reasonably considered independent and separate works in themselves, then this License, and its terms, do not apply to those sections when you distribute them as separate works. But when you distribute the same sections as part of a whole which is a work based on the Library, the distribution of the whole must be on the terms of this License, whose permissions for other licensees extend to the entire whole, and thus to each part regardless of who wrote it.

Thus, it is not the intent of this section to claim rights or contest your rights to work written entirely by you; rather, the intent is to exercise the right to control the distribution of derivative or collective works based on the Library.

In addition, mere aggregation of another work not based on the Library with the Library (or with a work based on the Library) on a volume of a storage or distribution medium does not bring the other work under the scope of this License.

4. You may opt to apply the terms of the ordinary GNU General Public License instead of this License to a given copy of the Library. To do this, you must alter all the notices that refer to this License, so that they refer to the ordinary GNU General Public License, version 2, instead of to this License. (If a newer version than version 2 of the ordinary GNU General Public License has appeared, then you can specify that version instead if you wish.) Do not make any other change in these notices.

Once this change is made in each copy, it is irreversible for that copy, so the ordinary GNU General Public License applies to all subsequent copies and derivative works made from that copy.

This option is useful when you wish to copy part of the code of the Library into a program that is not a library.

5. You may copy and distribute the Library (or a portion or derivative of it, under Section 2) in object code or executable form under the terms of Sections 1 and 2 above if you accompany it with the complete corresponding machine-readable source code, which must be distributed under the terms of Sections 1 and 2 above on a medium customarily used for software interchange.

If distribution of object code is made by offering access to copy from a designated place, then offering equivalent access to copy the source code from the same place satisfies the requirement to distribute the source code, even though third parties are not compelled to copy the source along with the object code.

6. A program that contains no derivative of any portion of the Library but is designed to work with the Library by being compiled or linked with it, is called a "work that uses the Library". Such a work, in isolation, is not a derivative work of the Library, and therefore falls outside the scope of this License.

However, linking a "work that uses the Library" with the Library creates an executable that is a derivative of the Library (because it contains portions of the Library), rather than a "work that uses the library". The executable is therefore covered by this License. Section 6 states terms for distribution of such executables.

When a "work that uses the Library" uses material from a header file that is part of the Library, the object code for the work may be a derivative work of the Library even though the source code is not. Whether this is true is especially significant if the work can be linked without the Library, or if the work is itself a library. The threshold for this to be true is not precisely defined by law.

If such an object file uses only numerical parameters, data structure layouts and accessors, and small macros and small inline functions (ten lines or less in length), then the use of the object file is unrestricted, regardless of whether it is legally a derivative work. (Executables containing this object code plus portions of the Library will still fall under Section 6.)

Otherwise, if the work is a derivative of the Library, you may distribute the object code for the work under the terms of Section 6. Any executables containing that work also fall under Section 6, whether they are linked directly with the Library itself.

7. As an exception to the Sections above, you may also combine or link a "work that uses the Library" with the Library to produce a work containing portions of the Library, and distribute that work under terms of your choice, provided that the terms permit modification of the work for the customer's own use and reverse engineering for debugging such modifications.

You must give prominent notice with each copy of the work that the Library is used in it and that the Library and its use are covered by this License. You must supply a copy of this License. If the work during execution displays copyright notices, you must include the copyright notice for the Library among them, as well as a reference directing the user to the copy of this License. Also, you must do one of these things:

- a. Accompany the work with the complete corresponding machine-readable source code for the Library including whatever changes were used in the work (which must be distributed under Sections 1 and 2 above); and, if the work is an executable linked with the Library, with the complete machine-readable "work that uses the Library", as object code and/or source code, so that the user can modify the Library and then relink to produce a modified executable containing the modified Library. (It is understood that the user who changes the contents of definitions files in the Library will not necessarily be able to recompile the application to use the modified definitions.)

- b. Use a suitable shared library mechanism for linking with the Library. A suitable mechanism is one that (1) uses at run time a copy of the library already presents on the user's computer system, rather than copying library functions into the executable, and (2) will operate properly with a modified version of the library, if the user installs one, if the modified version is interface-compatible with the version that the work was made with.
- c. Accompany the work with a written offer, valid for at least three years, to give the same user the materials specified in Subsection 6a, above, for a charge no more than the cost of performing this distribution.
- d. If distribution of the work is made by offering access to copy from a designated place, offer equivalent access to copy the above specified materials from the same place.
- e. Verify that the user has already received a copy of these materials or that you have already sent this user a copy.

For an executable, the required form of the "work that uses the Library" must include any data and utility programs needed for reproducing the executable from it. However, as a special exception, the materials to be distributed need not include anything that is normally distributed (in either source or binary form) with the major components (compiler, kernel, and so on) of the operating system on which the executable runs, unless that component itself accompanies the executable.

It may happen that this requirement contradicts the license restrictions of other proprietary libraries that do not normally accompany the operating system. Such a contradiction means you cannot use both them and the Library together in an executable that you distribute.

8. You may place library facilities that are a work based on the Library side-by-side in a single library together with other library facilities not covered by this License, and distribute such a combined library, provided that the separate distribution of the work based on the Library and of the other library facilities is otherwise permitted, and if you do these two things:
 - a. Accompany the combined library with a copy of the same work based on the Library, uncombined with any other library facilities. This must be distributed under the terms of the Sections above.
 - b. Give prominent notice with the combined library of the fact that part of it is a work based on the Library and explaining where to find the accompanying uncombined form of the same work.
9. You may not copy, modify, sublicense, link with, or distribute the Library except as expressly provided under this License. Any attempt otherwise to copy, modify, sublicense, link with, or distribute the Library is void, and will automatically terminate your rights under this License. However, parties who have received copies, or rights, from you under this License will not have their licenses terminated so long as such parties remain in full compliance.
10. You are not required to accept this License, since you have not signed it. However, nothing else grants you permission to modify or distribute the Library or its derivative works. These actions are prohibited by law if you do not accept this License. Therefore, by modifying or distributing the Library (or any work based on the Library), you indicate your acceptance of this License to do so, and all its terms and conditions for copying, distributing, or modifying the Library or works based on it.

11. Each time you redistribute the Library (or any work based on the Library), the recipient automatically receives a license from the original licensor to copy, distribute, link with, or modify the Library subject to these terms and conditions. You may not impose any further restrictions on the recipients' exercise of the rights granted herein. You are not responsible for enforcing compliance by third parties with this License.
12. If, because of a court judgment or allegation of patent infringement or for any other reason (not limited to patent issues), conditions are imposed on you (whether by court order, agreement or otherwise) that contradict the conditions of this License, they do not excuse you from the conditions of this License. If you cannot distribute to satisfy simultaneously your obligations under this License and any other pertinent obligations, then therefore you may not distribute the Library at all. For example, if a patent license would not permit royalty-free redistribution of the Library by all those who receive copies directly or indirectly through you, then the only way you could satisfy both it and this License would be to refrain entirely from distribution of the Library.

If any portion of this section is held invalid or unenforceable under any circumstance, the balance of the section is intended to apply, and the section is intended to apply in other circumstances.

It is not the purpose of this section to induce you to infringe any patents or other property right claims or to contest validity of any such claims; this section has the sole purpose of protecting the integrity of the free software distribution system which is implemented by public license practices. Many people have made generous contributions to the wide range of software distributed through that system in reliance on consistent application of that system; it is up to the author/donor to decide if he or she is willing to distribute software through any other system and a licensee cannot impose that choice.

This section is intended to make thoroughly clear what is believed to be a consequence of the rest of this License.

13. If the distribution and/or use of the Library is restricted in certain countries either by patents or by copyrighted interfaces, the original copyright holder who places the Library under this License may add an explicit geographical distribution limitation excluding those countries, so that distribution is permitted only in or among countries not thus excluded. In such case, this License incorporates the limitation as if written in the body of this License.
14. The Free Software Foundation may publish revised and/or new versions of the Lesser General Public License from time to time. Such new versions will be similar in spirit to the present version but may differ in detail to address new problems or concerns.

Each version is given a distinguishing version number. If the Library specifies a version number of this License which applies to it and "any later version", you have the option of following the terms and conditions either of that version or of any later version published by the Free Software Foundation. If the Library does not specify a license version number, you may choose any version ever published by the Free Software Foundation.

15. If you wish to incorporate parts of the Library into other free programs whose distribution conditions are incompatible with these, write to the author to ask for permission. For software, which is copyrighted by the Free Software Foundation, write to the Free Software Foundation; we sometimes make exceptions for this. Our decision will be guided by the two goals of preserving the free status of all derivatives of our free software and of promoting the sharing and reuse of software generally.

NO WARRANTY

16. BECAUSE THE LIBRARY IS LICENSED FREE OF CHARGE, THERE IS NO WARRANTY FOR THE LIBRARY, TO THE EXTENT PERMITTED BY APPLICABLE LAW. EXCEPT WHEN OTHERWISE STATED IN WRITING THE COPYRIGHT HOLDERS AND/OR OTHER PARTIES PROVIDE THE LIBRARY "AS IS" WITHOUT WARRANTY OF ANY KIND, EITHER EXPRESSED OR IMPLIED, INCLUDING, BUT NOT LIMITED TO, THE IMPLIED WARRANTIES OF MERCHANTABILITY AND FITNESS FOR A PARTICULAR PURPOSE. THE ENTIRE RISK AS TO THE QUALITY AND PERFORMANCE OF THE LIBRARY IS WITH YOU. SHOULD THE LIBRARY PROVE DEFECTIVE, YOU ASSUME THE COST OF ALL NECESSARY SERVICING, REPAIR OR CORRECTION.
17. IN NO EVENT UNLESS REQUIRED BY APPLICABLE LAW OR AGREED TO IN WRITING WILL ANY COPYRIGHT HOLDER, OR ANY OTHER PARTY WHO MAY MODIFY AND/OR REDISTRIBUTE THE LIBRARY AS PERMITTED ABOVE, BE LIABLE TO YOU FOR DAMAGES, INCLUDING ANY GENERAL, SPECIAL, INCIDENTAL OR CONSEQUENTIAL DAMAGES ARISING OUT OF THE USE OR INABILITY TO USE THE LIBRARY (INCLUDING BUT NOT LIMITED TO LOSS OF DATA OR DATA BEING RENDERED INACCURATE OR LOSSES SUSTAINED BY YOU OR THIRD PARTIES OR A FAILURE OF THE LIBRARY TO OPERATE WITH ANY OTHER SOFTWARE), EVEN IF SUCH HOLDER OR OTHER PARTY HAS BEEN ADVISED OF THE POSSIBILITY OF SUCH DAMAGES.

END OF TERMS AND CONDITIONS

How to Apply These Terms to Your New Libraries

If you develop a new library, and you want it to be of the greatest possible use to the public, we recommend making it free software that everyone can redistribute and change. You can do so by permitting redistribution under these terms (or, alternatively, under the terms of the ordinary General Public License).

To apply these terms, attach the following notices to the library. It is safest to attach them to the start of each source file to convey the exclusion of warranty most effectively; and each file should have at least the "copyright" line and a pointer to where the full notice is found.

Copyright (C)

This library is free software; you can redistribute it and/or modify it under the terms of the GNU Lesser General Public License as published by the Free Software Foundation; either version 2.1 of the License, or (at your option) any later version.

This library is distributed in the hope that it will be useful, but WITHOUT ANY WARRANTY, without even the implied warranty of MERCHANTABILITY or FITNESS FOR A PARTICULAR PURPOSE. See the GNU Lesser General Public License for more details.

You should have received a copy of the GNU Lesser General Public License along with this library; if not, write to the Free Software Foundation, Inc., 59 Temple Place, Suite 330, Boston, MA 02111-1307 USA.

Also add information on how to contact you by electronic and paper mail.

You should also get your employer (if you work as a programmer) or your school, if any, to sign a "copyright disclaimer" for the library, if necessary. Here is a sample; alter the names:

Yoyodyne, Inc., hereby disclaims all copyright interest in the library `Frob' (a library for tweaking knobs) written by James Random Hacker.

1 April 1990

Ty Coon, President of Vice

That's all there is to it!

=====

JFreeChart : a free chart library for the Java(tm) platform

=====

(C) Copyright 2000-2021, by Object Refinery Limited and Contributors.

Project Info: <http://www.jfree.org/jfreechart/index.html>

This library is free software; you can redistribute it and/or modify it under the terms of the GNU Lesser General Public License as published by the Free Software Foundation; either version 2.1 of the License, or (at your option) any later version.

This library is distributed in the hope that it will be useful, but WITHOUT ANY WARRANTY, without even the implied warranty of MERCHANTABILITY or FITNESS FOR A PARTICULAR PURPOSE. See the GNU Lesser General Public License for more details.

You should have received a copy of the GNU Lesser General Public License along with this library; if not, write to the Free Software Foundation, Inc., 51 Franklin Street, Fifth Floor, Boston, MA 02110-1301, USA.

[Oracle and Java are registered trademarks of Oracle and/or its affiliates. Other names may be trademarks of their respective owners.]

D.1.17 Notice Concerning Usage of JQuery (3.5.1)

Copyright JS Foundation and other contributors, <https://js.foundation/>

Copyright © 2019 Kyle Simpson <getify@gmail.com>

Permission is hereby granted, free of charge, to any person obtaining a copy of this software and associated documentation files (the "Software"), to deal in the Software without restriction, including without limitation the rights to use, copy, modify, merge, publish, distribute, sublicense, and/or sell copies of the Software, and to permit persons to whom the Software is furnished to do so, subject to the following conditions:

The above copyright notice and this permission notice shall be included in all copies or substantial portions of the Software.

THE SOFTWARE IS PROVIDED "AS IS", WITHOUT WARRANTY OF ANY KIND, EXPRESS OR IMPLIED, INCLUDING BUT NOT LIMITED TO THE WARRANTIES OF MERCHANTABILITY, FITNESS FOR A PARTICULAR PURPOSE AND NONINFRINGEMENT. IN NO EVENT SHALL THE AUTHORS OR COPYRIGHT HOLDERS BE LIABLE FOR ANY CLAIM, DAMAGES OR OTHER LIABILITY, WHETHER IN AN ACTION OF CONTRACT, TORT OR OTHERWISE, ARISING FROM, OUT OF OR IN CONNECTION WITH THE SOFTWARE OR THE USE OR OTHER DEALINGS IN THE SOFTWARE.

D.1.18 Notice Concerning Usage of JQueryMobile

jQuery Foundation projects are released under the terms of the license specified in the project's repo or if not specified, under the MIT license.

<https://tldrlegal.com/license/mit-license>

The MIT License is simple and easy to understand, and it places almost no restrictions on what you can do with a jQuery Foundation project.

You are free to use any jQuery Foundation project in any other project (even commercial projects) if the copyright header is left intact.

D.1.19 Notice Concerning Usage of JQuery UI

Copyright jQuery Foundation and other contributors, <https://jquery.org/>

This software consists of voluntary contributions made by many individuals. For exact contribution history, see the revision history available at <https://github.com/jquery/jquery-ui>.

The following license applies to all parts of this software except as documented below: Permission is hereby granted, free of charge, to any person obtaining a copy of this software and associated documentation files (the "Software"), to deal in the Software without restriction, including without limitation the rights to use, copy, modify, merge, publish, distribute, sublicense, and/or sell copies of the Software, and to permit persons to whom the Software is furnished to do so, subject to the following conditions:

The above copyright notice and this permission notice shall be included in all copies or substantial portions of the Software.

THE SOFTWARE IS PROVIDED "AS IS", WITHOUT WARRANTY OF ANY KIND, EXPRESS OR IMPLIED, INCLUDING BUT NOT LIMITED TO THE WARRANTIES OF MERCHANTABILITY, FITNESS FOR A PARTICULAR PURPOSE AND NONINFRINGEMENT. IN NO EVENT SHALL THE AUTHORS OR COPYRIGHT HOLDERS BE LIABLE FOR ANY CLAIM, DAMAGES OR OTHER LIABILITY, WHETHER IN AN ACTION OF CONTRACT, TORT OR OTHERWISE, ARISING FROM, OUT OF OR IN CONNECTION WITH THE SOFTWARE OR THE USE OR OTHER DEALINGS IN THE SOFTWARE.

D.1.20 Notice Concerning Usage of JSignature

Permission is hereby granted, free of charge, to any person obtaining a copy of this software and associated documentation files (the "Software"), to deal in the Software without restriction, including without limitation the rights to use, copy, modify, merge, publish, distribute, sublicense, and/or sell copies of the Software, and to permit persons to whom the Software is furnished to do so, subject to the following conditions:

The above copyright notice and this permission notice shall be included in all copies or substantial portions of the Software.

THE SOFTWARE IS PROVIDED "AS IS", WITHOUT WARRANTY OF ANY KIND, EXPRESS OR IMPLIED, INCLUDING BUT NOT LIMITED TO THE WARRANTIES OF MERCHANTABILITY, FITNESS FOR A PARTICULAR PURPOSE AND NONINFRINGEMENT. IN NO EVENT SHALL THE AUTHORS OR COPYRIGHT HOLDERS BE LIABLE FOR ANY CLAIM, DAMAGES OR OTHER LIABILITY, WHETHER IN AN ACTION OF CONTRACT, TORT OR OTHERWISE, ARISING FROM, OUT OF OR IN CONNECTION WITH THE SOFTWARE OR THE USE OR OTHER DEALINGS IN THE SOFTWARE.

D.1.21 Notice Concerning Usage of JSON

Copyright (c) 2002 JSON.org

Permission is hereby granted, free of charge, to any person obtaining a copy of this software and associated documentation files (the "Software"), to deal in the Software without restriction, including without limitation the rights to use, copy, modify, merge, publish, distribute, sublicense, and/or sell copies of the Software, and to permit persons to whom the Software is furnished to do so, subject to the following conditions:

The above copyright notice and this permission notice shall be included in all copies or substantial portions of the Software.

The Software shall be used for Good, not Evil.

THE SOFTWARE IS PROVIDED "AS IS", WITHOUT WARRANTY OF ANY KIND, EXPRESS OR IMPLIED, INCLUDING BUT NOT LIMITED TO THE WARRANTIES OF MERCHANTABILITY, FITNESS FOR A PARTICULAR PURPOSE AND NONINFRINGEMENT. IN NO EVENT SHALL THE AUTHORS OR COPYRIGHT HOLDERS BE LIABLE FOR ANY CLAIM, DAMAGES OR OTHER LIABILITY, WHETHER IN AN ACTION OF CONTRACT, TORT OR OTHERWISE, ARISING FROM, OUT OF OR IN CONNECTION WITH THE SOFTWARE OR THE USE OR OTHER DEALINGS IN THE SOFTWARE.

D.1.22 Notice Concerning Usage of Knockout

Copyright (c) 2013 Steven Sanderson

Permission is hereby granted, free of charge, to any person obtaining a copy of this software and associated documentation files (the "Software"), to deal in the Software without restriction, including without limitation the rights to use, copy, modify, merge, publish, distribute, sublicense, and/or sell copies of the Software, and to permit persons to whom the Software is furnished to do so, subject to the following conditions:

The above copyright notice and this permission notice shall be included in all copies or substantial portions of the Software.

THE SOFTWARE IS PROVIDED "AS IS", WITHOUT WARRANTY OF ANY KIND, EXPRESS OR IMPLIED, INCLUDING BUT NOT LIMITED TO THE WARRANTIES OF MERCHANTABILITY, FITNESS FOR A PARTICULAR PURPOSE AND NONINFRINGEMENT. IN NO EVENT SHALL THE AUTHORS OR COPYRIGHT HOLDERS BE LIABLE FOR ANY CLAIM, DAMAGES OR OTHER LIABILITY, WHETHER IN AN ACTION OF CONTRACT, TORT OR OTHERWISE, ARISING FROM, OUT OF OR IN CONNECTION WITH THE SOFTWARE OR THE USE OR OTHER DEALINGS IN THE SOFTWARE.

D.1.23 Notice Concerning Usage of Microsoft .NET

MICROSOFT SOFTWARE LICENSE TERMS MICROSOFT .NET LIBRARY

These license terms are an agreement between Microsoft Corporation (or based on where you live, one of its affiliates) and you. Please read them. They apply to the software named above, which includes the media on which you received it, if any.

The terms also apply to any Microsoft updates, supplements, Internet-based services, and support services for this software, unless other terms accompany those items. If so, those terms apply. BY USING THE SOFTWARE, YOU ACCEPT THESE TERMS. IF YOU DO NOT ACCEPT THEM, DO NOT USE THE SOFTWARE.

IF YOU COMPLY WITH THESE LICENSE TERMS, YOU HAVE THE PERPETUAL RIGHTS BELOW.

1. INSTALLATION AND USE RIGHTS.

- a. **Installation and Use** - You may install and use any number of copies of the software to design, develop and test your programs.
- b. **Third Party Programs** - The software may include third party programs that Microsoft, not the third party, licenses to you under this agreement. Notices, if any, for the third-party program are included for your information only.

2. ADDITIONAL LICENSING REQUIREMENTS AND/OR USE RIGHTS.

- a. **DISTRIBUTABLE CODE** - The software is comprised of Distributable Code.

“Distributable Code” is code that you are permitted to distribute in programs you develop if you comply with the terms below.

i. Right to Use and Distribute -

- You may copy and distribute the object code form of the software.
- Third Party Distribution. You may permit distributors of your programs to copy and distribute the Distributable Code as part of those programs.

ii. Distribution Requirements - For any Distributable Code you distribute, you must

- add significant primary functionality to it in your programs.
- require distributors and external end users to agree to terms that protect it at least as much as this agreement.
- display your valid copyright notice on your programs; and
- indemnify, defend, and hold harmless Microsoft from any claims, including attorneys’ fees, related to the distribution or use of your programs.

iii. Distribution Restrictions - You may not

- alter any copyright, trademark, or patent notice in the Distributable Code.
- use Microsoft’s trademarks in your programs’ names or in a way that suggests your programs come from or are endorsed by Microsoft.
- include Distributable Code in malicious, deceptive, or unlawful programs; or

- modify or distribute the source code of any Distributable Code so that any part of it becomes subject to an Excluded License. An Excluded License is one that requires, as a condition of use, modification, or distribution, that the code be disclosed or distributed in source code form; or others have the right to modify it.

3. SCOPE OF LICENSE.

The software is licensed, not sold. This agreement only gives you some rights to use the software. Microsoft reserves all other rights. Unless applicable law gives you more rights despite this limitation, you may use the software only as expressly permitted in this agreement. In doing so, you must comply with any technical limitations in the software that only allow you to use it in certain ways. You may not:

- work around any technical limitations in the software.
- reverse engineer, decompile or disassemble the software, except and only to the extent that applicable law expressly permits, despite this limitation.
- publish the software for others to copy.
- rent, lease, or lend the software.
- transfer the software or this agreement to any third party; or
- use the software for commercial software hosting services.

4. BACKUP COPY.

You may make one backup copy of the software. You may use it only to reinstall the software.

5. DOCUMENTATION.

Any person that has valid access to your computer or internal network may copy and use the documentation for your internal, reference purposes.

6. EXPORT RESTRICTIONS.

The software is subject to United States export laws and regulations. You must comply with all domestic and international export laws and regulations that apply to the software. These laws include restrictions on destinations, end users and end use. For additional information, see www.microsoft.com/exporting.

7. SUPPORT SERVICES.

Because this software is “as is,” we may not provide support services for it.

8. ENTIRE AGREEMENT.

This agreement, and the terms for supplements, updates, Internet-based services, and support services that you use, are the entire agreement for the software and support services.

9. APPLICABLE LAW.

a. United States.

If you acquired the software in the United States, Washington state law governs the interpretation of this agreement and applies to claims for breach of it, regardless of conflict of laws principles. The laws of the state where you live govern all other claims, including claims under state consumer protection laws, unfair competition laws, and in tort.

b. Outside the United States.

If you acquired the software in any other country, the laws of that country apply.

10. LEGAL EFFECT.

This agreement describes certain legal rights. You may have other rights under the laws of your country. You may also have rights with respect to the party from whom you acquired the software. This agreement does not change your rights under the laws of your country if the laws of your country do not permit it to do so.

11. DISCLAIMER OF WARRANTY.

THE SOFTWARE IS LICENSED "AS-IS." YOU BEAR THE RISK OF USING IT. MICROSOFT GIVES NO EXPRESS WARRANTIES, GUARANTEES OR CONDITIONS. YOU MAY HAVE ADDITIONAL CONSUMER RIGHTS OR STATUTORY GUARANTEES UNDER YOUR LOCAL LAWS WHICH THIS AGREEMENT CANNOT CHANGE. TO THE EXTENT PERMITTED UNDER YOUR LOCAL LAWS, MICROSOFT EXCLUDES THE IMPLIED WARRANTIES OF MERCHANTABILITY, FITNESS FOR A PARTICULAR PURPOSE AND NON-INFRINGEMENT.

FOR AUSTRALIA – YOU HAVE STATUTORY GUARANTEES UNDER THE AUSTRALIAN CONSUMER LAW AND NOTHING IN THESE TERMS IS INTENDED TO AFFECT THOSE RIGHTS.

12. LIMITATION ON AND EXCLUSION OF REMEDIES AND DAMAGES.

YOU CAN RECOVER FROM MICROSOFT AND ITS SUPPLIERS ONLY DIRECT DAMAGES UP TO U.S. \$5.00. YOU CANNOT RECOVER ANY OTHER DAMAGES, INCLUDING CONSEQUENTIAL, LOST PROFITS, SPECIAL, INDIRECT, OR INCIDENTAL DAMAGES.

This limitation applies to:

- anything related to the software, services, content (including code) on third party Internet sites, or third-party programs; and
- claims for breach of contract, breach of warranty, guarantee or condition, strict liability, negligence, or other tort to the extent permitted by applicable law.

It also applies even if Microsoft knew or should have known about the possibility of the damages. The above limitation or exclusion may not apply to you because your country may not allow the exclusion or limitation of incidental, consequential or other damages.

Please note: As this software is distributed in Quebec, Canada, some of the clauses in this agreement are provided below in French.

Remarque : Ce logiciel étant distribué au Québec, Canada, certaines des clauses dans ce contrat sont fournies ci-dessous en français.

EXONÉRATION DE GARANTIE. Le logiciel visé par une licence est offert « tel quel ». Toute utilisation de ce logiciel est à votre seule risque et péril. Microsoft n'accorde aucune autre garantie expresse. Vous pouvez bénéficier de droits additionnels en vertu du droit local sur la protection des consommateurs, que ce contrat ne peut modifier. La ou elles sont permises par le droit locale, les garanties implicites de qualité marchande, d'adéquation à un usage particulier et d'absence de contrefaçon sont exclues.

LIMITATION DES DOMMAGES-INTÉRÊTS ET EXCLUSION DE RESPONSABILITÉ POUR LES DOMMAGES. Vous pouvez obtenir de Microsoft et de ses fournisseurs une indemnisation en cas de dommages directs uniquement à hauteur de 5,00 \$ US. Vous ne pouvez prétendre à aucune indemnisation pour les autres dommages, y compris les dommages spéciaux, indirects ou accessoires et pertes de bénéfices.

Cette limitation concerne:

- tout ce qui est relié au logiciel, aux services ou au contenu (y compris le code) figurant sur des sites Internet tiers ou dans des programmes tiers ; et
- les réclamations au titre de violation de contrat ou de garantie, ou au titre de responsabilité stricte, de négligence ou d'une autre faute dans la limite autorisée par la loi en vigueur.

Elle s'applique également, même si Microsoft connaissait ou devrait connaître l'éventualité d'un tel dommage. Si votre pays n'autorise pas l'exclusion ou la limitation de responsabilité pour les dommages indirects, accessoires ou de quelque nature que ce soit, il se peut que la limitation ou l'exclusion ci-dessus ne s'appliquera pas à votre égard.

EFFET JURIDIQUE. Le présent contrat décrit certains droits juridiques. Vous pourriez avoir d'autres droits prévus par les lois de votre pays. Le présent contrat ne modifie pas les droits que vous confèrent les lois de votre pays si celles-ci ne le permettent pas.

D.1.24 Notice Concerning Usage of Moment.js

Copyright (c) 2011-2013 Tim Wood, Iskren Chernev, Moment.js contributors

Permission is hereby granted, free of charge, to any person obtaining a copy of this software and associated documentation files (the "Software"), to deal in the Software without restriction, including without limitation the rights to use, copy, modify, merge, publish, distribute, sublicense, and/or sell copies of the Software, and to permit persons to whom the Software is furnished to do so, subject to the following conditions:

The above copyright notice and this permission notice shall be included in all copies or substantial portions of the Software.

THE SOFTWARE IS PROVIDED "AS IS", WITHOUT WARRANTY OF ANY KIND, EXPRESS OR IMPLIED, INCLUDING BUT NOT LIMITED TO THE WARRANTIES OF MERCHANTABILITY, FITNESS FOR A PARTICULAR PURPOSE AND NONINFRINGEMENT. IN NO EVENT SHALL THE AUTHORS OR COPYRIGHT HOLDERS BE LIABLE FOR ANY CLAIM, DAMAGES OR OTHER LIABILITY, WHETHER IN AN ACTION OF CONTRACT, TORT OR OTHERWISE, ARISING FROM, OUT OF OR IN CONNECTION WITH THE SOFTWARE OR THE USE OR OTHER DEALINGS IN THE SOFTWARE.

D.1.25 Notice Concerning Usage of QR Code

MIT License

Copyright (c) 2009 Kazuhiko Arase

Permission is hereby granted, free of charge, to any person obtaining a copy of this software and associated documentation files (the "Software"), to deal in the Software without restriction, including without limitation the rights to use, copy, modify, merge, publish, distribute, sublicense, and/or sell copies of the Software, and to permit persons to whom the Software is furnished to do so, subject to the following conditions:

The above copyright notice and this permission notice shall be included in all copies or substantial portions of the Software.

THE SOFTWARE IS PROVIDED "AS IS", WITHOUT WARRANTY OF ANY KIND, EXPRESS OR IMPLIED, INCLUDING BUT NOT LIMITED TO THE WARRANTIES OF MERCHANTABILITY, FITNESS FOR A PARTICULAR PURPOSE AND NONINFRINGEMENT. IN NO EVENT SHALL THE AUTHORS OR COPYRIGHT HOLDERS BE LIABLE FOR ANY CLAIM, DAMAGES OR OTHER LIABILITY, WHETHER IN AN ACTION OF CONTRACT, TORT OR OTHERWISE, ARISING FROM, OUT OF OR IN CONNECTION WITH THE SOFTWARE OR THE USE OR OTHER DEALINGS IN THE SOFTWARE.

D.1.26 Notice Concerning Usage of SLF4J

The following files are covered under this license:

- slf4j-api-1.7.30.jar

SLF4J source code and binaries are distributed under the MIT license.

Copyright (c) 2004-2013 QOS.ch. All rights reserved.

Permission is hereby granted, free of charge, to any person obtaining a copy of this software and associated documentation files (the "Software"), to deal in the Software without restriction, including without limitation the rights to use, copy, modify, merge, publish, distribute, sublicense, and/or sell copies of the Software, and to permit persons to whom the Software is furnished to do so, subject to the following conditions:

The above copyright notice and this permission notice shall be included in all copies or substantial portions of the Software.

THE SOFTWARE IS PROVIDED "AS IS", WITHOUT WARRANTY OF ANY KIND, EXPRESS OR IMPLIED, INCLUDING BUT NOT LIMITED TO THE WARRANTIES OF MERCHANTABILITY, FITNESS FOR A PARTICULAR PURPOSE AND NONINFRINGEMENT. IN NO EVENT SHALL THE AUTHORS OR COPYRIGHT HOLDERS BE LIABLE FOR ANY CLAIM, DAMAGES OR OTHER LIABILITY, WHETHER IN AN ACTION OF CONTRACT, TORT OR OTHERWISE, ARISING FROM, OUT OF OR IN CONNECTION WITH THE SOFTWARE OR THE USE OR OTHER DEALINGS IN THE SOFTWARE.

D.1.27 Notice Concerning Usage of Staxmate

The following file is covered under this license:

- staxmate-2.4.0.jar

Copyright (c) 2007, Tatu Saloranta

All rights reserved.

Redistribution and use in source and binary forms, with or without modification, are permitted provided that the following conditions are met:

- Redistributions of source code must retain the above copyright notice, this list of conditions and the following disclaimer.
- Redistributions in binary form must reproduce the above copyright notice, this list of conditions and the following disclaimer in the documentation and/or other materials provided with the distribution.
- Neither the name of the <organization> nor the names of its contributors may be used to endorse or promote products derived from this software without specific prior written permission.

THIS SOFTWARE IS PROVIDED BY <copyright holder> ``AS IS" AND ANY EXPRESS OR IMPLIED WARRANTIES, INCLUDING, BUT NOT LIMITED TO, THE IMPLIED WARRANTIES OF MERCHANTABILITY AND FITNESS FOR A PARTICULAR PURPOSE ARE DISCLAIMED. IN NO EVENT SHALL <copyright holder> BE LIABLE FOR ANY DIRECT, INDIRECT, INCIDENTAL, SPECIAL, EXEMPLARY, OR CONSEQUENTIAL DAMAGES (INCLUDING, BUT NOT LIMITED TO, PROCUREMENT OF SUBSTITUTE GOODS OR SERVICES; LOSS OF USE, DATA, OR PROFITS; OR BUSINESS INTERRUPTION) HOWEVER CAUSED AND ON ANY THEORY OF LIABILITY, WHETHER IN CONTRACT, STRICT LIABILITY, OR TORT (INCLUDING NEGLIGENCE OR OTHERWISE) ARISING IN ANY WAY OUT OF THE USE OF THIS SOFTWARE, EVEN IF ADVISED OF THE POSSIBILITY OF SUCH DAMAGE.

D.1.28 Notice Concerning Usage of Swagger-UI

Copyright 2016 SmartBear Software

Licensed under the Apache License, Version 2.0 (the "License"); you may not use this file except in compliance with the License. You may obtain a copy of the License at <http://apache.org/licenses/LICENSE-2.0>.

Unless required by applicable law or agreed to in writing, software distributed under the License is distributed on an "AS IS" BASIS, WITHOUT WARRANTIES OR CONDITIONS OF ANY KIND, either express or implied. See the License for the specific language governing permissions and limitations under the License.

<https://github.com/es-shims/es5-shim/blob/master/LICENSE>

The MIT License (MIT)

Copyright (C) 2009-2016 Kristopher Michael Kowal and contributors

Permission is hereby granted, free of charge, to any person obtaining a copy of this software and associated documentation files (the "Software"), to deal in the Software without restriction, including without limitation the rights to use, copy, modify, merge, publish, distribute, sublicense, and/or sell copies of the Software, and to permit persons to whom the Software is furnished to do so, subject to the following conditions:

The above copyright notice and this permission notice shall be included in all copies or substantial portions of the Software.

THE SOFTWARE IS PROVIDED "AS IS", WITHOUT WARRANTY OF ANY KIND, EXPRESS OR IMPLIED, INCLUDING BUT NOT LIMITED TO THE WARRANTIES OF MERCHANTABILITY, FITNESS FOR A PARTICULAR PURPOSE AND NONINFRINGEMENT. IN NO EVENT SHALL THE AUTHORS OR COPYRIGHT HOLDERS BE LIABLE FOR ANY CLAIM, DAMAGES OR OTHER LIABILITY, WHETHER IN AN ACTION OF CONTRACT, TORT OR OTHERWISE, ARISING FROM, OUT OF OR IN CONNECTION WITH THE SOFTWARE OR THE USE OR OTHER DEALINGS IN THE SOFTWARE.

handlebars v4.0.5

Copyright (C) 2011-2015 by Yehuda Katz

Permission is hereby granted, free of charge, to any person obtaining a copy of this software and associated documentation files (the "Software"), to deal in the Software without restriction, including without limitation the rights to use, copy, modify, merge, publish, distribute, sublicense, and/or sell copies of the Software, and to permit persons to whom the Software is furnished to do so, subject to the following conditions:

The above copyright notice and this permission notice shall be included in all copies or substantial portions of the Software.

THE SOFTWARE IS PROVIDED "AS IS", WITHOUT WARRANTY OF ANY KIND, EXPRESS OR IMPLIED, INCLUDING BUT NOT LIMITED TO THE WARRANTIES OF MERCHANTABILITY, FITNESS FOR A PARTICULAR PURPOSE AND NONINFRINGEMENT. IN NO EVENT SHALL THE AUTHORS OR COPYRIGHT HOLDERS BE LIABLE FOR ANY CLAIM, DAMAGES OR OTHER LIABILITY, WHETHER IN AN ACTION OF CONTRACT, TORT OR OTHERWISE, ARISING FROM, OUT OF OR IN CONNECTION WITH THE SOFTWARE OR THE USE OR OTHER DEALINGS IN THE SOFTWARE.

jQuery BBQ: Back Button & Query Library - v1.2.1 - 2/17/2010 <http://benalman.com/projects/jquery-bbq-plugin/>

Copyright (c) 2010 "Cowboy" Ben Alman

Dual licensed under the MIT and GPL licenses. <http://benalman.com/about/license/>

Copyright © 2010 "Cowboy" Ben Alman

Permission is hereby granted, free of charge, to any person obtaining a copy of this software and associated documentation files (the "Software"), to deal in the Software without restriction, including without limitation the rights to use, copy, modify, merge, publish, distribute, sublicense, and/or sell copies of the Software, and to permit persons to whom the Software is furnished to do so, subject to the following conditions:

The above copyright notice and this permission notice shall be included in all copies or substantial portions of the Software.

THE SOFTWARE IS PROVIDED "AS IS", WITHOUT WARRANTY OF ANY KIND, EXPRESS OR IMPLIED, INCLUDING BUT NOT LIMITED TO THE WARRANTIES OF MERCHANTABILITY, FITNESS FOR A PARTICULAR PURPOSE AND NONINFRINGEMENT. IN NO EVENT SHALL THE AUTHORS OR COPYRIGHT HOLDERS BE LIABLE FOR ANY CLAIM, DAMAGES OR OTHER LIABILITY, WHETHER IN AN ACTION OF CONTRACT, TORT OR OTHERWISE, ARISING FROM, OUT OF OR IN CONNECTION WITH THE SOFTWARE OR THE USE OR OTHER DEALINGS IN THE SOFTWARE.

jQuery Wiggle

Author: WonderGroup, Jordan Thomas

License: MIT (http://en.wikipedia.org/wiki/MIT_License)

A common form of the MIT License (from the OSI's website, which is the same version as the "Expat License", and which is not identical to the license used in the X source code) is defined as follows:[8]

Copyright (c) <year> <copyright holders>

Permission is hereby granted, free of charge, to any person obtaining a copy of this software and associated documentation files (the "Software"), to deal in the Software without restriction, including without limitation the rights to use, copy, modify, merge, publish, distribute, sublicense, and/or sell copies of the Software, and to permit persons to whom the Software is furnished to do so, subject to the following conditions:

The above copyright notice and this permission notice shall be included in all copies or substantial portions of the Software.

THE SOFTWARE IS PROVIDED "AS IS", WITHOUT WARRANTY OF ANY KIND, EXPRESS OR IMPLIED, INCLUDING BUT NOT LIMITED TO THE WARRANTIES OF MERCHANTABILITY, FITNESS FOR A PARTICULAR PURPOSE AND NONINFRINGEMENT. IN NO EVENT SHALL THE AUTHORS OR COPYRIGHT HOLDERS BE LIABLE FOR ANY CLAIM, DAMAGES OR OTHER LIABILITY, WHETHER IN AN ACTION OF CONTRACT, TORT OR OTHERWISE, ARISING FROM, OUT OF OR IN CONNECTION WITH THE SOFTWARE OR THE USE OR OTHER DEALINGS IN THE SOFTWARE.

An intermediate form of license used by the X Consortium for X11 used the following wording:[9]

Copyright (C) <date> X Consortium

Permission is hereby granted, free of charge, to any person obtaining a copy of this software and associated documentation files (the "Software"), to deal in the Software without restriction, including without limitation the rights to use, copy, modify, merge, publish, distribute, sublicense, and/or sell copies of the Software, and to permit persons to whom the Software is furnished to do so, subject to the following conditions:

The above copyright notice and this permission notice shall be included in all copies or substantial portions of the Software.

THE SOFTWARE IS PROVIDED "AS IS", WITHOUT WARRANTY OF ANY KIND, EXPRESS OR IMPLIED, INCLUDING BUT NOT LIMITED TO THE WARRANTIES OF MERCHANTABILITY, FITNESS FOR A PARTICULAR PURPOSE AND NONINFRINGEMENT. IN NO EVENT SHALL THE X CONSORTIUM BE LIABLE FOR ANY CLAIM, DAMAGES OR OTHER LIABILITY, WHETHER IN AN ACTION OF CONTRACT, TORT OR OTHERWISE, ARISING FROM, OUT OF OR IN CONNECTION WITH THE SOFTWARE OR THE USE OR OTHER DEALINGS IN THE SOFTWARE.

Except as contained in this notice, the name of the X Consortium shall not be used in advertising or otherwise to promote the sale, use or other dealings in this Software without prior written authorization from the X Consortium.

X Window System is a trademark of X Consortium, Inc. JSON Editor v0.7.22 - JSON Schema -> HTML Editor

By Jeremy Dorn - <https://github.com/jdorn/json-editor/>

Released under the MIT license

Date: 2015-08-12

The MIT License (MIT) Copyright (c) 2013 Jeremy Dorn

Permission is hereby granted, free of charge, to any person obtaining a copy of this software and associated documentation files (the "Software"), to deal in the Software without restriction, including without limitation the rights to use, copy, modify, merge, publish, distribute, sublicense, and/or sell copies of the Software, and to permit persons to whom the Software is furnished to do so, subject to the following conditions:

The above copyright notice and this permission notice shall be included in all copies or substantial portions of the Software.

THE SOFTWARE IS PROVIDED "AS IS", WITHOUT WARRANTY OF ANY KIND, EXPRESS OR IMPLIED, INCLUDING BUT NOT LIMITED TO THE WARRANTIES OF MERCHANTABILITY, FITNESS FOR A PARTICULAR PURPOSE AND NONINFRINGEMENT. IN NO EVENT SHALL THE AUTHORS OR COPYRIGHT HOLDERS BE LIABLE FOR ANY CLAIM, DAMAGES OR OTHER LIABILITY, WHETHER IN AN ACTION OF CONTRACT, TORT OR OTHERWISE, ARISING FROM, OUT OF OR IN CONNECTION WITH THE SOFTWARE OR THE USE OR OTHER DEALINGS IN THE SOFTWARE.

lodash 3.10.1 (Custom Build) lodash.com/license | Underscore.js 1.8.3 <http://underscorejs.org/LICENSE>

Build: `lodash compat -o ./lodash.js`

Copyright jQuery Foundation and other contributors <https://jquery.org/>

Based on Underscore.js, copyright Jeremy Ashkenas, DocumentCloud and Investigative

Reporters & Editors <http://underscorejs.org/>

This software consists of voluntary contributions made by many individuals. For exact contribution history, see the revision history available at <https://github.com/lodash/lodash>.

The following license applies to all parts of this software except as documented below: Permission is hereby granted, free of charge, to any person obtaining a copy of this software and associated documentation files (the "Software"), to deal in the Software without restriction, including without limitation the rights to use, copy, modify, merge, publish, distribute, sublicense, and/or sell copies of the Software, and to permit persons to whom the Software is furnished to do so, subject to the following conditions:

The above copyright notice and this permission notice shall be included in all copies or substantial portions of the Software.

THE SOFTWARE IS PROVIDED "AS IS", WITHOUT WARRANTY OF ANY KIND, EXPRESS OR IMPLIED, INCLUDING BUT NOT LIMITED TO THE WARRANTIES OF MERCHANTABILITY, FITNESS FOR A PARTICULAR PURPOSE AND NONINFRINGEMENT. IN NO EVENT SHALL THE AUTHORS OR COPYRIGHT HOLDERS BE LIABLE FOR ANY CLAIM, DAMAGES OR OTHER LIABILITY, WHETHER IN AN ACTION OF CONTRACT, TORT OR OTHERWISE, ARISING FROM, OUT OF OR IN CONNECTION WITH THE SOFTWARE OR THE USE OR OTHER DEALINGS IN THE SOFTWARE.

CC0: <http://creativecommons.org/publicdomain/zero/1.0/>

Copyright and related rights for sample code are waived via CC0. Sample code is defined as all source code displayed within the prose of the documentation.

Files located in the `node_modules` and `vendor` directories are externally maintained libraries used by this software which have their own licenses; we recommend you read them, as their terms may differ from the terms above.

marked - a markdown parser

Copyright (c) 2011-2014, Christopher Jeffrey. (MIT Licensed)

<https://github.com/chjj/marked>

Copyright (c) 2011-2014, Christopher Jeffrey (<https://github.com/chjj/>) Permission is hereby granted, free of charge, to any person obtaining a copy of this software and associated documentation files (the "Software"), to deal in the Software without restriction, including without limitation the rights to use, copy, modify, merge, publish, distribute, sublicense, and/or sell copies of the Software, and to permit persons to whom the Software is furnished to do so, subject to the following conditions:

The above copyright notice and this permission notice shall be included in all copies or substantial portions of the Software.

THE SOFTWARE IS PROVIDED "AS IS", WITHOUT WARRANTY OF ANY KIND, EXPRESS OR IMPLIED, INCLUDING BUT NOT LIMITED TO THE WARRANTIES OF MERCHANTABILITY, FITNESS FOR A PARTICULAR PURPOSE AND NONINFRINGEMENT. IN NO EVENT SHALL THE AUTHORS OR COPYRIGHT HOLDERS BE LIABLE FOR ANY CLAIM, DAMAGES OR OTHER LIABILITY, WHETHER IN AN ACTION OF CONTRACT, TORT OR OTHERWISE, ARISING FROM, OUT OF OR IN CONNECTION WITH THE SOFTWARE OR THE USE OR OTHER DEALINGS IN THE SOFTWARE.

swagger-ui.js

Copyright 2009-2012 Kris Kowal under the terms of the MIT license found at:

<https://github.com/krisowal/q/raw/master/LICENSE>

Copyright 2009–2016 Kristopher Michael Kowal. All rights reserved.

Permission is hereby granted, free of charge, to any person obtaining a copy of this software and associated documentation files (the "Software"), to deal in the Software without restriction, including without limitation the rights to use, copy, modify, merge, publish, distribute, sublicense, and/or sell copies of the Software, and to permit persons to whom the Software is furnished to do so, subject to the following conditions:

The above copyright notice and this permission notice shall be included in all copies or substantial portions of the Software.

THE SOFTWARE IS PROVIDED "AS IS", WITHOUT WARRANTY OF ANY KIND, EXPRESS OR IMPLIED, INCLUDING BUT NOT LIMITED TO THE WARRANTIES OF MERCHANTABILITY, FITNESS FOR A PARTICULAR PURPOSE AND NONINFRINGEMENT. IN NO EVENT SHALL THE AUTHORS OR COPYRIGHT HOLDERS BE LIABLE FOR ANY CLAIM, DAMAGES OR OTHER LIABILITY, WHETHER IN AN ACTION OF CONTRACT, TORT OR OTHERWISE, ARISING FROM, OUT OF OR IN CONNECTION WITH THE SOFTWARE OR THE USE OR OTHER DEALINGS IN THE SOFTWARE.

With parts by Tyler Close

Copyright 2007-2009 Tyler Close under the terms of the MIT X license found at:

<http://www.opensource.org/licenses/mit-license.html>

Forked at ref_send.js version: 2009-05-11

The MIT License (MIT)

Copyright (c) <year> <copyright holders>

Permission is hereby granted, free of charge, to any person obtaining a copy of this software and associated documentation files (the "Software"), to deal in the Software without restriction, including without limitation the rights to use, copy, modify, merge, publish, distribute, sublicense, and/or sell copies of the Software, and to permit persons to whom the Software is furnished to do so, subject to the following conditions:

The above copyright notice and this permission notice shall be included in all copies or substantial portions of the Software.

THE SOFTWARE IS PROVIDED "AS IS", WITHOUT WARRANTY OF ANY KIND, EXPRESS OR IMPLIED, INCLUDING BUT NOT LIMITED TO THE WARRANTIES OF MERCHANTABILITY, FITNESS FOR A PARTICULAR PURPOSE AND NONINFRINGEMENT. IN NO EVENT SHALL THE AUTHORS OR COPYRIGHT HOLDERS BE LIABLE FOR ANY CLAIM, DAMAGES OR OTHER LIABILITY, WHETHER IN AN ACTION OF CONTRACT, TORT OR OTHERWISE, ARISING FROM, OUT OF OR IN CONNECTION WITH THE SOFTWARE OR THE USE OR OTHER DEALINGS IN THE SOFTWARE.

With parts by Mark Miller

Copyright (C) 2011 Google Inc.

Licensed under the Apache License, Version 2.0 (the "License"); you may not use this file except in compliance with the License. You may obtain a copy of the License at <http://www.apache.org/licenses/LICENSE-2.0>.

Unless required by applicable law or agreed to in writing, software * distributed under the License is distributed on an "AS IS" BASIS, * WITHOUT WARRANTIES OR CONDITIONS OF ANY KIND, either express or implied.

See the License for the specific language governing permissions and limitations under the License.

D.1.29 Notice Concerning Usage of XMLPULL

The following file is covered under this license:

- xpp3-1.1.4c.jar

XMLPULL API IS FREE

All the XMLPULL API source code, compiled code, and documentation contained in this distribution *except* for tests (see separate LICENSE_TESTS.txt) are in the Public Domain.

XMLPULL API comes with NO WARRANTY or guarantee of fitness for any purpose.

Initial authors: Stefan Haustein and Aleksander Slominski

2001-12-12

D.1.30 Notice Concerning Usage of XStream

The following file is covered under this license:

- xstream-1.4.15.jar
- xstream-1.4.18.jar

XStream is open-source software, made available under BSD license.

Copyright (c) 2003-2006, Joe Walnes

Copyright (c) 2006-2009, 2011, XStream Committers

All rights reserved.

Redistribution and use in source and binary forms, with or without modification, are permitted provided that the following conditions are met:

- Redistributions of source code must retain the above copyright notice, this list of conditions and the following disclaimer. Redistributions in binary form must reproduce the above copyright notice, this list of conditions and the following disclaimer in the documentation and/or other materials provided with the distribution.
- Neither the name of XStream nor the names of its contributors may be used to endorse or promote products derived from this software without specific prior written permission.

THIS SOFTWARE IS PROVIDED BY THE COPYRIGHT HOLDERS AND CONTRIBUTORS "AS IS" AND ANY EXPRESS OR IMPLIED WARRANTIES, INCLUDING, BUT NOT LIMITED TO, THE IMPLIED WARRANTIES OF MERCHANTABILITY AND FITNESS FOR A PARTICULAR PURPOSE ARE DISCLAIMED. IN NO EVENT SHALL THE COPYRIGHT OWNER OR CONTRIBUTORS BE LIABLE FOR ANY DIRECT, INDIRECT, INCIDENTAL, SPECIAL, EXEMPLARY, OR CONSEQUENTIAL DAMAGES (INCLUDING, BUT NOT LIMITED TO, PROCUREMENT OF SUBSTITUTE GOODS OR SERVICES; LOSS OF USE, DATA, OR PROFITS; OR BUSINESS INTERRUPTION) HOWEVER CAUSED AND ON ANY THEORY OF LIABILITY, WHETHER IN CONTRACT, STRICT LIABILITY, OR TORT (INCLUDING NEGLIGENCE OR OTHERWISE) ARISING IN ANY WAY OUT OF THE USE OF THIS SOFTWARE, EVEN IF ADVISED OF THE POSSIBILITY OF SUCH DAMAGE.