

ANNEXURE-1  
Release 14.7.2.0.0  
Part No. F91681-01  
December 2023

ANNEXURE-1  
Oracle Financial Services Software Limited  
Oracle Park  
Off Western Express Highway  
Goregaon (East)  
Mumbai, Maharashtra 400 063  
India  
Worldwide Inquiries:  
Phone: +91 22 6718 3000  
Fax: +91 22 6718 3001  
[www.oracle.com/financialservices/](http://www.oracle.com/financialservices/)

Copyright © 2024, Oracle and/or its affiliates. All rights reserved.

Oracle and Java are registered trademarks of Oracle and/or its affiliates. Other names may be trademarks of their respective owners.

U.S. GOVERNMENT END USERS: Oracle programs, including any operating system, integrated software, any programs installed on the hardware, and/or documentation, delivered to U.S. Government end users are “commercial computer software” pursuant to the applicable Federal Acquisition Regulation and agency-specific supplemental regulations. As such, use, duplication, disclosure, modification, and adaptation of the programs, including any operating system, integrated software, any programs installed on the hardware, and/or documentation, shall be subject to license terms and license restrictions applicable to the programs. No other rights are granted to the U.S. Government.

This software or hardware is developed for general use in a variety of information management applications. It is not developed or intended for use in any inherently dangerous applications, including applications that may create a risk of personal injury. If you use this software or hardware in dangerous applications, then you shall be responsible to take all appropriate failsafe, backup, redundancy, and other measures to ensure its safe use. Oracle Corporation and its affiliates disclaim any liability for any damages caused by use of this software or hardware in dangerous applications.

This software and related documentation are provided under a license agreement containing restrictions on use and disclosure and are protected by intellectual property laws. Except as expressly permitted in your license agreement or allowed by law, you may not use, copy, reproduce, translate, broadcast, modify, license, transmit, distribute, exhibit, perform, publish or display any part, in any form, or by any means. Reverse engineering, disassembly, or decompilation of this software, unless required by law for interoperability, is prohibited. The information contained herein is subject to change without notice and is not warranted to be error-free. If you find any errors, please report them to us in writing.

This software or hardware and documentation may provide access to or information on content, products and services from third parties. Oracle Corporation and its affiliates are not responsible for and expressly disclaim all warranties of any kind with respect to third-party content, products, and services. Oracle Corporation and its affiliates will not be responsible for any loss, costs, or damages incurred due to your access to or use of third-party content, products, or services.

# Table of Contents

- 1. ANNEXURE..... 1-1**
- 1.1 INTRODUCTION ..... 1-1
- 1.2 PLACE HOLDER UPDATE FOR PLATO-SERVICES ..... 1-1
- 1.3 HOW TO CREATE DOMAIN AND CLUSTER CONFIGURATION ..... 1-16
  - 1.3.1 *Post Domain Creation Configurations* ..... 1-26
- 1.4 HOW TO CREATE DATASOURCE ..... 1-28
- 1.5 HOW TO DEPLOY APPLICATION ..... 1-32
- 1.6 HOW TO RESTART SERVERS..... 1-37
- 1.7 HOW TO CHECK PORT NO ..... 1-1
- 1.8 WEBLOGIC EMBEDDED LDAP SETUP ..... 1-1
  - 1.8.1 *Steps to configure weblogic LDAP* ..... 1-1
  - 1.8.2 *Creating Users*..... 1-3
  - 1.8.3 *Plato's "Security Config" table Entries* ..... 1-7

---

# 1. ANNEXURE

## 1.1 Introduction

This documents is supporting document, while installing PLATO applications you may find reference.

## 1.2 Place Holder update for Plato-Services

### a) Method 1: Via setUserOverrides.sh file

1. Create a file called “**setUserOverrides.sh**” inside the Weblogic bin location
2. Following are the format of the setUserOverrides.sh file and the list of parameters that are to be passed in order to run the plato services properly.

Below are the list of -D params(ENV Variables) which needs to be set for all the individual services.

Setting a single -Dparam:

```
JAVA_OPTIONS="{JAVA_OPTIONS} -DParam =<ParamValue>”  
export JAVA_OPTIONS
```

#### //Common Properties

```
-Dplato.services.config.port= <CONFIG_SERVICE_PORT>
```

```
-Dplato.services.config.uri= http://<CONFIG_SERVICE_HOSTNAME>:<CONFIG_SERVICE_PORT>
```

```
-Deureka.client.serviceUrl.defaultZone= http://<DISCOVERY_SERVICE_HOST>:<DISCOVERY_SERVICE_PORT>/plato-  
discovery-service/eureka
```

```
-Dplato.services.entityservices.port= <PLATO_ORCH_SERVICE_PORT>
```

```
-Dplato.service.logging.path= <LOGGING PATH>
```

#### //Flyway Common Placeholders

```
-Dflyway.domain.placeholders.eureka.host= <DISCOVERY_SERVICE_HOST>
```

```
-Dflyway.domain.placeholders.eureka.port= <DISCOVERY_SERVICE_PORT>
```

```
-Dflyway.domain.placeholders.plato-api-gateway.server.port= <API_GATEWAY_PORT>
```

```
-Dflyway.domain.placeholders.zipkin.host= <ZIPKIN_HOSTNAME>
```

```
-Dflyway.domain.placeholders.zipkin.port= <ZIPKIN_PORT>
```

#### //SMS - Needed for other services also

```
-Dflyway.domain.placeholders.sms.username= <SMS_SCHEMA_USERNAME>
```

```
-Dflyway.domain.placeholders.sms.password= <SMS_SCHEMA_PASSWORD>
```

```
-Dflyway.domain.placeHolders.sms.jdbcUrl= <SMS_SCHEMA_URL>
-Dflyway.domain.placeHolders.sms.schemas= <SMS_SCHEMA_NAME>
//Plato Config Service - Needed for other services also
-Dflyway.domain.placeHolders.plato-config.username= <PLATO_DB_USERNAME>
-Dflyway.domain.placeHolders.plato-config.password= <PLATO_DB_PASSWORD>"
-Dflyway.domain.placeHolders.plato-config.jdbcUrl= <PLATO_DB_URL>
-Dflyway.domain.placeHolders.driver.className= oracle.jdbc.driver.OracleDriver
-Dflyway.domain.placeHolders.plato-config.schemas= <PLATO_DB_SCHEMANAME>
//Plato Api Gateway - Needed for other services also
-Dflyway.domain.placeHolders.api-gateway.username= <SECURITY_DB_USERNAME>
-Dflyway.domain.placeHolders.api-gateway.password= <SECURITY_DB_PASSWORD>
-Dflyway.domain.placeHolders.api-gateway.jdbcUrl= <SECURITY_DB_URL>
-Dflyway.domain.placeHolders.api-gateway.schemas= <SECURITY_SCHEMANAME>
-Dflyway.domain.placeHolders.apigateway.host= <APIGATEWAY_HOSTNAME>
-Dflyway.domain.placeHolders.apigateway.port= <APIGATEWAY_PORT>
-Dflyway.domain.placeHolders.USER.STORE= <USER.STORE>
-Dflyway.domain.placeHolders.LDAP.CORS.allowed.origin= <LDAP_CORS>
-Dflyway.domain.placeHolders.LDAP.credential.SALT= <LDAP_CREDENTIALS_SALT>
-Dflyway.domain.placeHolders.JWT.EXPIRY.seconds= <JWT_EXPIRY_SECONDS>
-Dflyway.domain.placeHolders.LDAP.url = <LDAP_SERVER_URL >
-Dflyway.domain.placeHolders.LDAP.userId = <LDAP_SERVER_USER>
-Dflyway.domain.placeHolders.LDAP.server.base = <LDAP_SERVER_BASE>
-Dflyway.domain.placeHolders.LDAP.server.credential = <LDAP_CREDENTIALS>
-Dflyway.domain.placeHolders.LDAP.usersearch.base = <LDAP_USER_BASE>
-Dflyway.domain.placeHolders.LDAP.user.prefix = <LDAP_USER_PREFIX>
-Dflyway.domain.placeHolders.LDAP.provider = <LDAP_PROVIDER>
-Dflyway.domain.placeHolders.TOKEN.autoregenerate = <TOKEN_AUTOREGENERATION>
```

-Dflyway.domain.placeHolders.SSO.enabled = <SSO\_ENABLED>

-Dflyway.domain.placeHolders.TOKEN.regeneration.enabled = <TOKEN\_ALWAYSNEW\_GENERATION >

#### **//Plato Discovery Service**

-Dflyway.domain.placeHolders.plato-discovery-service.server.port=<DISCOVERY\_SERVICE\_PORT>

#### **//Plato UI-Config Services**

-Dflyway.domain.placeHolders.plato-ui-config-services.server.port=<UICONFIG\_SERVICE\_PORT>

-Dflyway.domain.placeHolders.plato-ui-config.username=<UICONFIG\_SCHEMA\_USERNAME>

-Dflyway.domain.placeHolders.plato-ui-config.password=<UICONFIG\_SCHEMA\_PASSWORD>

-Dflyway.domain.placeHolders.plato-ui-config.jdbcUrl=<UICONFIG\_SCHEMA\_URL>

-Dflyway.domain.placeHolders.plato-ui-config.schemas=<UICONFIG\_SCHEMA\_NAME>

#### **//Plato Feed Services**

-Dflyway.domain.placeHolders.plato-feed-services.feed.upload.directory=<FEED\_SERVICE\_UPLOAD\_PATH>

-Dflyway.domain.placeHolders.plato-feed-services.server.port=<FEED\_SERVICE\_PORT>

-Dflyway.domain.placeHolders.plato-feed-services.username=<FEED\_DB\_USERNAME>

-Dflyway.domain.placeHolders.plato-feed-services.password=<FEED\_DB\_PASSWORD>

-Dflyway.domain.placeHolders.plato-feed-services.jdbcUrl=<FEED\_DB\_URL>

-Dflyway.domain.placeHolders.plato-feed-services.schemas=<FEED\_SCHEMA\_NAME>

#### **//Plato Batch Server**

-Dflyway.domain.placeHolders.plato-batch-server.server.port=<BATCH\_SERVER\_PORT>

-Dflyway.domain.placeHolders.plato-batch-server.plato.eventhub.kafka.brokers=<EVENTHUB\_KAFKA\_BROKERS>

-Dflyway.domain.placeHolders.plato-batch-server.plato.eventhub.zk.nodes=<ZK\_NODES>

-Dflyway.domain.placeHolders.plato-batch-server.username=<BATCH\_SCHEMA\_USERNAME>

-Dflyway.domain.placeHolders.plato-batch-server.password=<BATCH\_SCHEMA\_PASSWORD>

-Dflyway.domain.placeHolders.plato-batch-server.jdbcUrl=<BATCH\_SCHEMA\_URL>

-Dflyway.domain.placeHolders.plato-batch-server.schemas=<BATCH\_SCHEMA\_NAME>

#### **// Plato-Alerts-Management-Services**

```
-Dflyway.domain.placeholders.plato-alerts-management-services.server.port=<ALERTS-MANAGEMENT-SERVER-PORT>

-Dflyway.domain.placeholders.plato-alerts-management-
services.plato.eventhub.kafka.brokers=<EVENTHUB_KAFKA_BROKERS>

-Dflyway.domain.placeholders.plato-alerts-management-services.plato.eventhub.zk.nodes=<ZK_NODES>

-Dflyway.domain.placeholders.plato-alerts-management-services.username=<ALERTS_SCHEMA_USERNAME>

-Dflyway.domain.placeholders.plato-alerts-management-services.password=<ALERTS_SCHEMA_PASSWORD>

-Dflyway.domain.placeholders.plato-alerts-management-services.jdbcUrl=<ALERTS_SCHEMA_URL>

-Dflyway.domain.placeholders.plato-alerts-management-services.schemas=<ALERTS_SCHEMA_NAME>

//Plato Orch Service

-Dflyway.domain.placeholders.plato-orch-service.server.port=<ORCH_SERVICE_PORT>

-Dflyway.domain.placeholders.plato-orchestrator.hostname=<CONDUCTOR-EUREKA-HOSTNAME >

//Conductor

-Dconductor.properties=<CONDUCTOR_CONFIG_FILE_PATH>

//Common core NLP services

-Dflyway.domain.placeholders.cmc-nlp-annotator-services.server.port=<CMC_NLP_ANNOTATOR_SERVICES_PORT>

-Dflyway.domain.placeholders.cmc-nlp-dashboard-widget-
services.server.port=<CMC_NLP_DASHBOARD_SERVICES_PORT>

-Dflyway.domain.placeholders.cmc-nlp-model-mngmnt-services.server.port=<CMC_NLP_MODEL_MANGEMENT_PORT>

-Dflyway.domain.placeholders.cmc-nlp-online-processing-services.server.port=<CMC_NLP_ONLINE_PROCESSING_PORT>

-Dflyway.domain.placeholders.cmc-nlp-tag-maint-services.server.port=<CMC_NLP_TAG_MAINTENANCE_PORT>

-Dflyway.domain.placeholders.cmc-nlp-text-extraction-services.server.port=<CMC_NLP_TEXT_EXTRACTION_PORT>

-Dflyway.domain.placeholders.cmc-nlp-txn-log-services.server.port=<CMC_NLP_TXN_LOG_SERVICES_PORT>

-Dflyway.domain.placeholders.cmc-nlp-util-services.server.port=<CMC_NLP_UTIL_SERVICES_PORT>
```

```
// Common core NLP Poller service
```

```
-Dflyway.domain.placeholders.cmc-fc-ai-ml-services.server.port=<Server_Port>  
-Dflyway.domain.placeholders.cmc-fc-ai-ml-services.server.postingPath=<Posting_Path>  
-Dflyway.domain.placeholders.cmc-fc-ai-ml-services.server.pollingPath=<Polling_Path>  
-Dflyway.domain.placeholders.cmc-fc-ai-ml-services.server.pollingEmail=<Polling_Email>  
-Dflyway.domain.placeholders.cmc-fc-ai-ml-services.server.emailServerHost=<Email_Server_Host>  
-Dflyway.domain.placeholders.cmc-fc-ai-ml-services.server.emailServerPort=<Email_Server_PORT>  
-Dflyway.domain.placeholders.cmc-fc-ai-ml-services.server.pollingFrequency=<Polling_Frequency>  
-Dflyway.domain.placeholders.cmc-fc-ai-ml-services.server.pollerInitialDelay=<Poller_Initial_Delay>  
-Dflyway.domain.placeholders.cmc-fc-ai-ml-services.server.emailPassword=<Poller_Email_Password>  
  
-Dflyway.domain.placeholders.cmc-nlp-annotator-services.server.port=<Server_Port>  
  
-Dflyway.domain.placeholders.cmc-nlp-dashboard-widget-services.server.port=<Server_Port>  
  
-Dflyway.domain.placeholders.cmc-nlp-model-mngmnt-services.server.port=<Server_Port>  
  
-Dflyway.domain.placeholders.cmc-nlp-online-processing-services.server.port=<Server_Port>  
  
-Dflyway.domain.placeholders.cmc-nlp-tag-maint-services.server.port=<Server_Port>  
  
-Dflyway.domain.placeholders.cmc-nlp-text-extraction-services.server.port=<Server_Port>  
  
-Dflyway.domain.placeholders.cmc-nlp-txn-log-services.server.port=<Server_Port>  
  
-Dflyway.domain.placeholders.cmc-nlp-util-services.server.port=<Server_Port>
```

**b) Method 2: Via passing the -D params in the Server start argument**

All the above mentioned -D parameters can be passed via Server start argument in respective managed server.

### Step 1:

Go to the Server Configuration tab and click on the managed server to which you want to pass the values.

Summary of Servers

Configuration Control

A server is an instance of WebLogic Server that runs in its own Java Virtual Machine (JVM) and has its own configuration.  
This page summarizes each server that has been configured in the current WebLogic Server domain.

Customize this table

Servers (Filtered - More Columns Exist)

Click the **Lock & Edit** button in the Change Center to activate all the buttons on this page.

New Clone Delete Showing 1 to 2 of 2 Previous | Next

<input type="checkbox"/>	Name	Type	Cluster	Machine	State	Health	Listen Port
<input type="checkbox"/>	AdminServer(admin)	Configured		whf00dkx	RUNNING	OK	7001
<input type="checkbox"/>	managed1_server	Configured		whf00dkx	RUNNING	OK	7003

New Clone Delete Showing 1 to 2 of 2 Previous | Next

### Step 2:

In the next screen, go to the Server start tab.

Settings for managed1\_server

Configuration Protocols Logging Debug Monitoring Control Deployments Services Security Notes

General Cluster Services Keystores SSL Federation Services Deployment Migration Tuning Overload Concurrency Health Monitoring **Server Start**

Web Services Coherence

Click the **Lock & Edit** button in the Change Center to modify the settings on this page.

Save

Node Manager is a WebLogic Server utility that you can use to start, suspend, shut down, and restart servers in normal or unexpected conditions. Use this page to configure the startup settings that Node Manager will use to start this server on a remote machine.

**Java Home:**  The Java home directory (path on the machine running Node Manager) to use when starting this server. [More Info...](#)

**Java Vendor:**  The Java Vendor value to use when starting this server. [More Info...](#)

**BEA Home:**  The BEA home directory (path on the machine running Node Manager) to use when starting this server. [More Info...](#)

**Root Directory:**  The directory that this server uses as its root directory. This directory must be on the computer that hosts Node Manager. If you do not specify a Root Directory value, the domain directory is used by default. [More Info...](#)

**Class Path:**  The classpath (path on the machine running Node Manager) to use when starting this server. [More Info...](#)

### Step 3:

Edit the Arguments tab and pass all the environment parameters required for the service to run.

Node Manager is a WebLogic Server utility that you can use to start, suspend, shut down, and restart servers in normal or unexpected conditions. Use this page to configure the startup settings that Node Manager will use to start this server on a remote machine.

<b>Java Home:</b>	<input type="text"/>	The Java home directory (path on the machine running Node Manager) to use when starting this server. <a href="#">More Info...</a>
<b>Java Vendor:</b>	<input type="text"/>	The Java Vendor value to use when starting this server. <a href="#">More Info...</a>
<b>BEA Home:</b>	<input type="text"/>	The BEA home directory (path on the machine running Node Manager) to use when starting this server. <a href="#">More Info...</a>
<b>Root Directory:</b>	<input type="text"/>	The directory that this server uses as its root directory. This directory must be on the computer that hosts Node Manager. If you do not specify a Root Directory value, the domain directory is used by default. <a href="#">More Info...</a>
<b>Class Path:</b>	<input type="text"/>	The classpath (path on the machine running Node Manager) to use when starting this server. <a href="#">More Info...</a>
<b>Arguments:</b>	<pre>-Deureka.server.enable-self-preservation=false -Dspring.flyway.enabled=false -Dflyway.enabled=false -Deureka.client.serviceUrl.defaultZone=http://whf00dkx:7003 /plato-discovery-service/eureka -Dserver.port=7003</pre>	The arguments to use when starting this server. <a href="#">More Info...</a>

#### Step 4:

Save the configuration and restart the managed server. Thereafter the service can be started or deployed properly.

#### c) Method 3: Using env files and setUserOverrides.sh file

##### Step 1:

Copy the setUserOverrides.sh file to each of the <domain>/bin folder. The example of the file is given below.

```
#!/bin/bash
# shellcheck disable=SC1090
# Common functions

set -e -x

config_file=""
PLATO_CONFIG_MANAGED_SERVER_NAME=""

# This file is used only for PLATO-CONFIG service
plato_config_file="${DOMAIN_HOME}/bin/plato-config-deploy.env"

# This file is used for rest of the services
domain_config_file="${DOMAIN_HOME}/bin/domain-config-deploy.env"

if [ -f "$plato_config_file" ]; then
    PLATO_CONFIG_MANAGED_SERVER_NAME=`cat ${DOMAIN_HOME}/bin/plato-config-deploy.env | grep "PLATO_CONFIG_MANAGED_SERVER_NAME" | cut -d=' ' -f2`
fi

if [ "${SERVER_NAME}" = "${PLATO_CONFIG_MANAGED_SERVER_NAME}" ]; then
    # This will get executed only for Plato-config service entries
    config_file="${plato_config_file}"
else
    # This will get executed for all other services
    config_file="${domain_config_file}"
fi

if [ -f "$config_file" ]
then
    while read -r prop || [ -n "$prop" ]
    do
        case "$prop" in \#*) continue ;; esac
        if [ -z "${prop}" ]; then
            continue
        else
            PLACEHOLDERS=${PLACEHOLDERS}" ${echo -D$prop}
            PLACEHOLDERS=${PLACEHOLDERS}"
        fi
    done < "$config_file"
else
    echo "$config_file not found. please provide the property file to set -D parameter"
    exit 1
fi

PLACEHOLDERS=${PLACEHOLDERS}"

JAVA_OPTIONS=${JAVA_OPTIONS}${PLACEHOLDERS}"

export JAVA_OPTIONS

echo "${JAVA_OPTIONS}"
```

## Step 2: Need to place the env files containing all the key value pairs of the D params in the respective <domain>/env folder

The plato-config-deploy.env file contains all the key value pairs specific only to the plato-config-service and need to be placed in the bin folder of the plato-domain.

The domain-config-deploy.env file contains the key-value pairs for the rest of the services and should be placed in each <domain>/bin folder.

The sample for each of the files are given below:

### **plato-config-deploy.env**

```
### Managed server name of plato-config service ###
```

```
PLATO_CONFIG_MANAGED_SERVER_NAME=
```

```
### plato config flyway connection entries ###
```

```
flywayTask=migrate
```

```
flyway.enabled=true
```

```
spring.flyway.enabled=false
```

```
plato-config.flyway.domain.db.username=
```

```
plato-config.flyway.domain.db.password=
```

```
plato-config.flyway.domain.db.jdbcUrl=
```

```
plato-config.flyway.domain.schemas=
```

```
plato-
```

```
config.flyway.domain.locations=db/migration/domain/plato,db/migration/domain/sms,db/migration/
```

```
domain/cmc,db/migration/domain/obvam
```

```
#### Kafka properties for all services ####
```

```
flyway.domain.placeholders.plato.eventhub.broker.hosts=
```

```
flyway.domain.placeholders.plato.eventhub.zookeeper.hosts=
```

```
### common entries for all services ###
```

```
flyway.domain.placeholders.driver.className=oracle.jdbc.driver.OracleDriver
```

```
### eureka entries for all services ###
```

```
flyway.domain.placeholders.eureka.host=
```

```
flyway.domain.placeholders.eureka.port=
```

```
### zipkin entries for all services ###
```

```
flyway.domain.placeholders.zipkin.host=
```

```
flyway.domain.placeholders.zipkin.port=
```

```
### plato config flyway placeholder entries ###
```

```
flyway.domain.placeholders.plato-config.username=
```

```
flyway.domain.placeholders.plato-config.password=
```

```
flyway.domain.placeholders.plato-config.jdbcUrl=
```

```
flyway.domain.placeholders.plato-config.schemas=
```

```
flyway.domain.placeholders.plato-config.sessionIdleTimeout=
```

```
flyway.domain.placeholders.plato-config.sessionIdleWarningTime=
```

```
flyway.domain.placeholders.plato-config.environment=
```

```
### plato api-gateway flyway placeholder entries ###
```

```
flyway.domain.placeholders.api-gateway.host=
```

```
flyway.domain.placeholders.api-gateway.username=
```

```
flyway.domain.placeholders.api-gateway.password=
```

```
flyway.domain.placeholders.api-gateway.jdbcUrl=
```

```
flyway.domain.placeholders.api-gateway.schemas=
```

```
flyway.domain.placeholders.plato-api-gateway.server.port=

### plato api-gateway LDAP flyway placeholder entries ###
flyway.domain.placeholders.USER.STORE=
flyway.domain.placeholders.LDAP.CORS.allowed.origin=
flyway.domain.placeholders.LDAP.credential.SALT=
flyway.domain.placeholders.JWT.EXPIRY.seconds=
flyway.domain.placeholders.LDAP.url=
flyway.domain.placeholders.LDAP.userId=
flyway.domain.placeholders.LDAP.server.base=
flyway.domain.placeholders.LDAP.server.credential=
flyway.domain.placeholders.LDAP.usersearch.base=
flyway.domain.placeholders.LDAP.user.prefix=
# Allowed values for LDAP provider are: EMBEDDED_WEBLOGIC, PLATO
# If LDAP is running in weblogic then value should be EMBEDDED_WEBLOGIC
# If spring based LDAP(which is run through a jar provided) is used, then the value should be
PLATO
flyway.domain.placeholders.LDAP.provider=
flyway.domain.placeholders.TOKEN.autoregenerate=
flyway.domain.placeholders.SSO.enabled=
flyway.domain.placeholders.TOKEN.regeneration.enabled=

### plato-ui-config flyway placeholder entries ###
flyway.domain.placeholders.plato-ui-config.username=
flyway.domain.placeholders.plato-ui-config.password=
flyway.domain.placeholders.plato-ui-config.jdbcUrl=
flyway.domain.placeholders.plato-ui-config.schemas=
flyway.domain.placeholders.plato-ui-config-services.server.port=
flyway.domain.placeholders.apigateway.host=
flyway.domain.placeholders.apigateway.port=

### plato-discovery flyway placeholder entries ###
flyway.domain.placeholders.plato-discovery-service.server.port=

### plato-orch flyway placeholder entries ###
flyway.domain.placeholders.plato-orch-service.server.port=
flyway.domain.placeholders.plato-orchestrator.hostname=

### plato-feed flyway placeholder entries ###
flyway.domain.placeholders.plato-feed-services.username=
flyway.domain.placeholders.plato-feed-services.password=
flyway.domain.placeholders.plato-feed-services.jdbcUrl=
flyway.domain.placeholders.plato-feed-services.jndi=jdbc/PLATOFEED
flyway.domain.placeholders.plato-feed-services.schemas=
flyway.domain.placeholders.plato-feed-services.feed.upload.directory=
flyway.domain.placeholders.plato-feed-services.server.port=

### plato-batch flyway placeholder entries ###
flyway.domain.placeholders.plato-batch-server.username=
flyway.domain.placeholders.plato-batch-server.password=
flyway.domain.placeholders.plato-batch-server.jdbcUrl=
flyway.domain.placeholders.plato-batch-server.schemas=
flyway.domain.placeholders.plato-batch-server.server.port=
flyway.domain.placeholders.plato-batch-server.plato.eventhub.kafka.brokers=
flyway.domain.placeholders.plato-batch-server.plato.eventhub.zk.nodes=
flyway.domain.placeholders.plato-batch-server.jndi=jdbc/PLATOBATCH

### plato-alerts-management flyway placeholder entries ###
```

flyway.domain.placeholders.plato-alerts-management-services.username=  
flyway.domain.placeholders.plato-alerts-management-services.password=  
flyway.domain.placeholders.plato-alerts-management-services.jdbcUrl=  
flyway.domain.placeholders.plato-alerts-management-services.schemas=  
flyway.domain.placeholders.plato-alerts-management-services.server.port=

### sms flyway placeholder entries ###

flyway.domain.placeholders.sms-core-services.server.port=  
flyway.domain.placeholders.sms.username=  
flyway.domain.placeholders.sms.password=  
flyway.domain.placeholders.sms.jdbcUrl=  
flyway.domain.placeholders.sms.schemas=

### cmncore flyway placeholder entries ###

flyway.domain.placeholders.cmncore.username=  
flyway.domain.placeholders.cmncore.password=  
flyway.domain.placeholders.cmncore.jdbcUrl=  
flyway.domain.placeholders.cmncore.schemas=  
flyway.domain.placeholders.cmc-corebanking-adapter-service.server.port=  
flyway.domain.placeholders.cmc-currency-services.server.port=  
flyway.domain.placeholders.cmc-account-services.server.port=  
flyway.domain.placeholders.cmc-base-services.server.port=  
flyway.domain.placeholders.cmc-external-virtual-account-services.server.port=  
flyway.domain.placeholders.cmc-branch-services.server.port=  
flyway.domain.placeholders.cmc-customer-services.server.port=  
flyway.domain.placeholders.cmc-external-chart-account-services.server.port=  
flyway.domain.placeholders.cmc-external-system-services.server.port=  
flyway.domain.placeholders.cmc-advice-services.server.port=  
flyway.domain.placeholders.cmc-facilities-services.server.port=  
flyway.domain.placeholders.cmc-txn-code-services.server.port=  
flyway.domain.placeholders.cmc-settlement-services.server.port=  
flyway.domain.placeholders.cmc-businessoverrides-services.server.port=  
flyway.domain.placeholders.cmc-resource-segment-orchestrator-service.server.port=  
flyway.domain.placeholders.cmc-screenclass-services.server.port=  
flyway.domain.placeholders.cmc-datasegment-services.server.port=  
flyway.domain.placeholders.cmc-settlements-services.server.port=  
flyway.domain.placeholders.cmc-transactioncontroller-services.server.port=  
flyway.domain.placeholders.cmc-report-services.server.port=  
flyway.domain.placeholders.cmc-nlp-annotator-services.server.port=  
flyway.domain.placeholders.cmc-nlp-dashboard-widget-services.server.port=  
flyway.domain.placeholders.cmc-nlp-model-mngmnt-services.server.port=  
flyway.domain.placeholders.cmc-nlp-online-processing-services.server.port=  
flyway.domain.placeholders.cmc-nlp-tag-maint-services.server.port=  
flyway.domain.placeholders.cmc-nlp-text-extraction-services.server.port=  
flyway.domain.placeholders.cmc-nlp-txn-log-services.server.port=  
flyway.domain.placeholders.cmc-nlp-util-services.server.port=  
flyway.domain.placeholders.cmc-batch-services.server.port=  
flyway.domain.placeholders.cmc-fc-ai-ml-services.server.port=  
flyway.domain.placeholders.cmc-fc-ai-ml-services.postingPath=  
flyway.domain.placeholders.cmc-fc-ai-ml-services.pollingEmail=  
flyway.domain.placeholders.cmc-fc-ai-ml-services.emailServerPort=  
flyway.domain.placeholders.cmc-fc-ai-ml-services.emailServerHost=  
flyway.domain.placeholders.cmc-fc-ai-ml-services.pollingFrequency=  
flyway.domain.placeholders.cmc-fc-ai-ml-services.pollerInitialDelay=  
flyway.domain.placeholders.cmc-fc-ai-ml-services.emailPassword=  
flyway.domain.placeholders.cmc-fc-ai-ml-services.pollingPath=

### biPublisher related cmc-report-service entries ###

flyway.domain.placeholders.weblogic.userid=  
flyway.domain.placeholders.weblogic.password=  
flyway.domain.placeholders.biPublisher.host=  
flyway.domain.placeholders.biPublisher.port=  
flyway.domain.placeholders.runReportTemplate=  
flyway.domain.placeholders.emailTemplate=  
flyway.domain.placeholders.dms.host=  
flyway.domain.placeholders.dms.port=

### flyway jndi connection details for shared services placeholder entries ###

flyway.domain.placeholders.plato.jndi=jdbc/PLATO  
flyway.domain.placeholders.plato-config.jndi=jdbc/PLATO  
flyway.domain.placeholders.plato-sec.jndi=jdbc/PLATO\_SECURITY  
flyway.domain.placeholders.plato-ui-config.jndi=jdbc/PLATO\_UI\_CONFIG  
flyway.domain.placeholders.sms.jndi=jdbc/sms  
flyway.domain.placeholders.cmncore.jndi=jdbc/CMNCORE

### flyway jndi connection details for obcfpm services placeholder entries ###

-Dflyway.domain.placeholders.obcfpm.collateralpool-services.server.port=  
-Dflyway.domain.placeholders.obcfpm.collateralpool.username=  
-Dflyway.domain.placeholders.obcfpm.collateralpool.password=  
-Dflyway.domain.placeholders.obcfpm.collateralpool.jdbcUrl=  
-Dflyway.domain.placeholders.obcfpm.collateralpool.schemas=  
  
-Dflyway.domain.placeholders.obcfpm.exception-services.server.port=  
-Dflyway.domain.placeholders.obcfpm.fcubs.externalSource=  
-Dflyway.domain.placeholders.obcfpm.fcubs.externaluserId=  
-Dflyway.domain.placeholders.obcfpm.elcm.limitsValidLinesURL=  
-Dflyway.domain.placeholders.obcfpm.elcm.earmarkURL=  
-Dflyway.domain.placeholders.obcfpm.elcm.facilityURL=  
-Dflyway.domain.placeholders.obcfpm.exception.username=  
-Dflyway.domain.placeholders.obcfpm.exception.password=  
-Dflyway.domain.placeholders.obcfpm.exception.jdbcUrl=  
-Dflyway.domain.placeholders.obcfpm.exception.schemas=  
-Dflyway.domain.placeholders.obcfpm.facility-services.server.port=  
-Dflyway.domain.placeholders.obcfpm.facility.username=  
-Dflyway.domain.placeholders.obcfpm.facility.password=  
-Dflyway.domain.placeholders.obcfpm.facility.jdbcUrl=  
-Dflyway.domain.placeholders.obcfpm.facility.schemas=  
-Dflyway.domain.placeholders.obcfpm.facility-party-summary-services.server.port=  
-Dflyway.domain.placeholders.obcfpm.facilityPartySummary.username=  
-Dflyway.domain.placeholders.obcfpm.facilityPartySummary.password=  
-Dflyway.domain.placeholders.obcfpm.facilityPartySummary.jdbcUrl=  
-Dflyway.domain.placeholders.obcfpm.facilityPartySummary.schemas=  
-Dflyway.domain.placeholders.obcfpm.handOff-services.server.port=  
-Dflyway.domain.placeholders.obcfpm.elcm.collateralHandOffUrl=  
-Dflyway.domain.placeholders.obcfpm.fcubs.customerHandOffUrl=  
-Dflyway.domain.placeholders.obcfpm.elcm.collateralPoolUrl=  
-Dflyway.domain.placeholders.obcfpm.elcm.liabilityHandOffUrl=  
-Dflyway.domain.placeholders.obcfpm.elcm.facilityHandOffUrl=  
-Dflyway.domain.placeholders.obcfpm.elcm.cvntHandOffParentUrl=  
-Dflyway.domain.placeholders.obcfpm.elcm.cvntHandOffUrl=  
-Dflyway.domain.placeholders.obcfpm.cvntLinkageGetEndpoint=  
-Dflyway.domain.placeholders.obcfpm.cvntInstMainGetEndpoint=  
-Dflyway.domain.placeholders.obcfpm.handOff.elcmProductVersion=  
-Dflyway.domain.placeholders.obcfpm.handOff.fcubsProductVersion=  
-Dflyway.domain.placeholders.obcfpm.handOff.username=  
-Dflyway.domain.placeholders.obcfpm.handOff.password=

-Dflyway.domain.placeholders.obcfpm.handOff.jdbcUrl=  
-Dflyway.domain.placeholders.obcfpm.handOff.schemas=  
-Dflyway.domain.placeholders.obcfpm.liability-services.server.port=  
-Dflyway.domain.placeholders.obcfpm.liability.username=  
-Dflyway.domain.placeholders.obcfpm.liability.password=  
-Dflyway.domain.placeholders.obcfpm.liability.jdbcUrl=  
-Dflyway.domain.placeholders.obcfpm.liability.schemas=  
-Dflyway.domain.placeholders.obcfpm.businessprocess-services.server.port=  
-Dflyway.domain.placeholders.obcfpm.businessprocess.username=  
-Dflyway.domain.placeholders.obcfpm.businessprocess.password=  
-Dflyway.domain.placeholders.obcfpm.businessprocess.jdbcUrl=  
-Dflyway.domain.placeholders.obcfpm.businessprocess.schemas=  
-Dflyway.domain.placeholders.obcfpm.scoring-services.server.port=  
-Dflyway.domain.placeholders.obcfpm.scoring.username=  
-Dflyway.domain.placeholders.obcfpm.scoring.password=  
-Dflyway.domain.placeholders.obcfpm.scoring.jdbcUrl=  
-Dflyway.domain.placeholders.obcfpm.scoring.schemas=  
-Dflyway.domain.placeholders.obcfpm.stage-services.server.port=  
-Dflyway.domain.placeholders.obcfpm.stage.username=  
-Dflyway.domain.placeholders.obcfpm.stage.password=  
-Dflyway.domain.placeholders.obcfpm.stage.jdbcUrl=  
-Dflyway.domain.placeholders.obcfpm.stage.schemas=  
-Dflyway.domain.placeholders.obcfpm.bidding.server.port=  
-Dflyway.domain.placeholders.obcfpm.bidding.domain.db.password=  
-Dflyway.domain.placeholders.obcfpm.bidding.domain.db.username=  
-Dflyway.domain.placeholders.obcfpm.bidding.domain.db.jdbcUrl=  
-Dflyway.domain.placeholders.obcfpm.bidding.domain.db.schemas=  
-Dflyway.domain.placeholders.obcfpm.pricing.server.port=  
-Dflyway.domain.placeholders.obcfpm.pricing.domain.db.password=  
-Dflyway.domain.placeholders.obcfpm.pricing.domain.db.username=  
-Dflyway.domain.placeholders.obcfpm.pricing.domain.db.jdbcUrl=  
-Dflyway.domain.placeholders.obcfpm.pricing.domain.db.schemas=  
-Dflyway.domain.placeholders.obcfpm.settlement.server.port=  
-Dflyway.domain.placeholders.obcfpm.settlement.domain.db.password=  
-Dflyway.domain.placeholders.obcfpm.settlement.domain.db.username=  
-Dflyway.domain.placeholders.obcfpm.settlement.domain.db.jdbcUrl=  
-Dflyway.domain.placeholders.obcfpm.settlement.domain.db.schemas=  
-Dflyway.domain.placeholders.obcfpm.financialdocumenttemplate.port=  
-Dflyway.domain.placeholders.obcfpm.financialdocumenttemplate.domain.db.password=  
-Dflyway.domain.placeholders.obcfpm.financialdocumenttemplate.domain.db.username=  
-Dflyway.domain.placeholders.obcfpm.financialdocumenttemplate.domain.db.jdbcUrl=  
-Dflyway.domain.placeholders.obcfpm.financialdocumenttemplate.domain.db.schemas=  
-Dflyway.domain.placeholders.obcfpm.financialcodedefinition.port=  
-Dflyway.domain.placeholders.obcfpm.financialcodedefinition.domain.db.password=  
-Dflyway.domain.placeholders.obcfpm.financialcodedefinition.domain.db.username=  
-Dflyway.domain.placeholders.obcfpm.financialcodedefinition.domain.db.jdbcUrl=  
-Dflyway.domain.placeholders.obcfpm.financialcodedefinition.domain.db.schemas=  
-Dflyway.domain.placeholders.obcfpm.financialcategory.port=  
-Dflyway.domain.placeholders.obcfpm.financialcategory.domain.db.password=  
-Dflyway.domain.placeholders.obcfpm.financialcategory.domain.db.username=  
-Dflyway.domain.placeholders.obcfpm.financialcategory.domain.db.jdbcUrl=  
-Dflyway.domain.placeholders.obcfpm.financialcategory.domain.db.schemas=  
-Dflyway.domain.placeholders.obcfpm.questionnairedefinition.server.port=  
-Dflyway.domain.placeholders.obcfpm.questionnairedefinition.domain.db.password=  
-Dflyway.domain.placeholders.obcfpm.questionnairedefinition.domain.db.username=  
-Dflyway.domain.placeholders.obcfpm.questionnairedefinition.domain.db.jdbcUrl=  
-Dflyway.domain.placeholders.obcfpm.questionnairedefinition.domain.db.schemas=  
-Dflyway.domain.placeholders.obcfpm.questionnaireprocesslinkage.server.port=

-Dflyway.domain.placeholders.obcfpm.questionnaireprocesslinkage.domain.db.password=  
-Dflyway.domain.placeholders.obcfpm.questionnaireprocesslinkage.domain.db.username=  
-Dflyway.domain.placeholders.obcfpm.questionnaireprocesslinkage.domain.db.jdbcUrl=  
-Dflyway.domain.placeholders.obcfpm.questionnaireprocesslinkage.domain.db.schemas=  
-Dflyway.domain.placeholders.obcfpm.policy.server.port=  
-Dflyway.domain.placeholders.obcfpm.policy.domain.db.password=  
-Dflyway.domain.placeholders.obcfpm.policy.domain.db.username=  
-Dflyway.domain.placeholders.obcfpm.policy.domain.db.jdbcUrl=  
-Dflyway.domain.placeholders.obcfpm.policy.domain.db.schemas=  
-Dflyway.domain.placeholders.obcfpm.collateralprojection.server.port=  
-Dflyway.domain.placeholders.obcfpm.collateralprojection.domain.db.password=  
-Dflyway.domain.placeholders.obcfpm.collateralprojection.domain.db.username=  
-Dflyway.domain.placeholders.obcfpm.collateralprojection.domain.db.jdbcUrl=  
-Dflyway.domain.placeholders.obcfpm.collateralprojection.domain.db.schemas=  
-Dflyway.domain.placeholders.obcfpm.application.port=  
-Dflyway.domain.placeholders.obcfpm.application.domain.db.password=  
-Dflyway.domain.placeholders.obcfpm.application.domain.db.username=  
-Dflyway.domain.placeholders.obcfpm.application.domain.db.jdbcUrl=  
-Dflyway.domain.placeholders.obcfpm.application.domain.db.schemas=  
-Dflyway.domain.placeholders.obcfpm.policymaintenance.port=  
-Dflyway.domain.placeholders.obcfpm.policymaintenance.domain.db.password=  
-Dflyway.domain.placeholders.obcfpm.policymaintenance.domain.db.username=  
-Dflyway.domain.placeholders.obcfpm.policymaintenance.domain.db.jdbcUrl=  
-Dflyway.domain.placeholders.obcfpm.policymaintenance.domain.db.schemas=  
-Dflyway.domain.placeholders.obcfpm.collateral.server.port=  
-Dflyway.domain.placeholders.obcfpm.collateral.domain.db.password=  
-Dflyway.domain.placeholders.obcfpm.collateral.domain.db.username=  
-Dflyway.domain.placeholders.obcfpm.collateral.domain.db.jdbcUrl=  
-Dflyway.domain.placeholders.obcfpm.collateral.domain.db.schemas=  
-Dflyway.domain.placeholders.obcfpm.externalcheck.server.port=  
-Dflyway.domain.placeholders.obcfpm.externalcheck.domain.db.password=  
-Dflyway.domain.placeholders.obcfpm.externalcheck.domain.db.username=  
-Dflyway.domain.placeholders.obcfpm.externalcheck.domain.db.jdbcUrl=  
-Dflyway.domain.placeholders.obcfpm.externalcheck.domain.db.schemas=  
-Dflyway.domain.placeholders.obcfpm.risk.server.port=  
-Dflyway.domain.placeholders.obcfpm.risk.domain.db.password=  
-Dflyway.domain.placeholders.obcfpm.risk.domain.db.username=  
-Dflyway.domain.placeholders.obcfpm.risk.domain.db.jdbcUrl=  
-Dflyway.domain.placeholders.obcfpm.risk.domain.db.schemas=  
-Dflyway.domain.placeholders.obcfpm.fieldinvestigation.server.port=  
-Dflyway.domain.placeholders.obcfpm.fieldinvestigation.domain.db.password=  
-Dflyway.domain.placeholders.obcfpm.fieldinvestigation.domain.db.username=  
-Dflyway.domain.placeholders.obcfpm.fieldinvestigation.domain.db.jdbcUrl=  
-Dflyway.domain.placeholders.obcfpm.fieldinvestigation.domain.db.schemas=  
-Dflyway.domain.placeholders.obcfpm.maintenance.port=  
-Dflyway.domain.placeholders.obcfpm.maintenance.domain.db.password=  
-Dflyway.domain.placeholders.obcfpm.maintenance.domain.db.username=  
-Dflyway.domain.placeholders.obcfpm.maintenance.domain.db.jdbcUrl=  
-Dflyway.domain.placeholders.obcfpm.maintenance.domain.db.schemas=  
-Dflyway.domain.placeholders.obcfpm.valuation.server.port=  
-Dflyway.domain.placeholders.obcfpm.valuation.domain.db.password=  
-Dflyway.domain.placeholders.obcfpm.valuation.domain.db.username=  
-Dflyway.domain.placeholders.obcfpm.valuation.domain.db.jdbcUrl=  
-Dflyway.domain.placeholders.obcfpm.valuation.domain.db.schemas=  
-Dflyway.domain.placeholders.obcfpm.documentsafekeeping.server.port=  
-Dflyway.domain.placeholders.obcfpm.documentsafekeeping.domain.db.password=  
-Dflyway.domain.placeholders.obcfpm.documentsafekeeping.domain.db.username=  
-Dflyway.domain.placeholders.obcfpm.documentsafekeeping.domain.db.jdbcUrl=

-Dflyway.domain.placeholders.obcfpm.documentsafekeeping.domain.db.schemas=  
-Dflyway.domain.placeholders.obcfpm.legal.port=  
-Dflyway.domain.placeholders.obcfpm.legal.domain.db.password=  
-Dflyway.domain.placeholders.obcfpm.legal.domain.db.username=  
-Dflyway.domain.placeholders.obcfpm.legal.domain.db.jdbcUrl=  
-Dflyway.domain.placeholders.obcfpm.legal.domain.db.schemas=  
-Dflyway.domain.placeholders.obcfpm.registration.server.port=  
-Dflyway.domain.placeholders.obcfpm.registration.domain.db.password=  
-Dflyway.domain.placeholders.obcfpm.registration.domain.db.username=  
-Dflyway.domain.placeholders.obcfpm.registration.domain.db.jdbcUrl=  
-Dflyway.domain.placeholders.obcfpm.registration.domain.db.schemas=  
-Dflyway.domain.placeholders.obcfpm.collateralsummary.server.port=  
-Dflyway.domain.placeholders.obcfpm.collateralsummary.domain.db.password=  
-Dflyway.domain.placeholders.obcfpm.collateralsummary.domain.db.username=  
-Dflyway.domain.placeholders.obcfpm.collateralsummary.domain.db.jdbcUrl=  
-Dflyway.domain.placeholders.obcfpm.collateralsummary.domain.db.schemas=  
-Dflyway.domain.placeholders.analysis-services.server.port=  
-Dflyway.domain.placeholders.analysis-services.locations=  
-Dflyway.domain.placeholders.analysis-services.password=  
-Dflyway.domain.placeholders.analysis-services.username=  
-Dflyway.domain.placeholders.analysis-services.jdbcUrl=  
-Dflyway.domain.placeholders.analysis-services.schemas=  
-Dflyway.domain.placeholders.analysis-services.ignoreMissingMigrations=  
-Dflyway.domain.placeholders.analysis-services.outOfOrder=  
-Dflyway.domain.placeholders.covenantmaster-services.server.port=  
-Dflyway.domain.placeholders.covenantmaster-services.locations=  
-Dflyway.domain.placeholders.covenantmaster-services.password=  
-Dflyway.domain.placeholders.covenantmaster-services.username=  
-Dflyway.domain.placeholders.covenantmaster-services.jdbcUrl=  
-Dflyway.domain.placeholders.covenantmaster-services.schemas=  
-Dflyway.domain.placeholders.covenantmaster-services.ignoreMissingMigrations=  
-Dflyway.domain.placeholders.covenantmaster-services.outOfOrder=  
-Dflyway.domain.placeholders.covenant-services.server.port=  
-Dflyway.domain.placeholders.covenant-services.locations=  
-Dflyway.domain.placeholders.covenant-services.password=  
-Dflyway.domain.placeholders.covenant-services.username=  
-Dflyway.domain.placeholders.covenant-services.jdbcUrl=  
-Dflyway.domain.placeholders.covenant-services.schemas=  
-Dflyway.domain.placeholders.covenant-services.ignoreMissingMigrations=  
-Dflyway.domain.placeholders.covenant-services.outOfOrder=  
-Dflyway.domain.placeholders.dashboard-services.server.port=  
-Dflyway.domain.placeholders.dashboard-services.locations=  
-Dflyway.domain.placeholders.dashboard-services.password=  
-Dflyway.domain.placeholders.dashboard-services.username=  
-Dflyway.domain.placeholders.dashboard-services.jdbcUrl=  
-Dflyway.domain.placeholders.dashboard-services.schemas=  
-Dflyway.domain.placeholders.dashboard-services.ignoreMissingMigrations=  
-Dflyway.domain.placeholders.dashboard-services.outOfOrder=  
-Dflyway.domain.placeholders.monitoringinformation-maintenance-services.server.port=  
-Dflyway.domain.placeholders.monitoringinformation-maintenance-services.locations=  
-Dflyway.domain.placeholders.monitoringinformation-maintenance-services.password=  
-Dflyway.domain.placeholders.monitoringinformation-maintenance-services.username=  
-Dflyway.domain.placeholders.monitoringinformation-maintenance-services.jdbcUrl=  
-Dflyway.domain.placeholders.monitoringinformation-maintenance-services.schemas=  
-Dflyway.domain.placeholders.monitoringinformation-maintenance-services.ignoreMissingMigrations=  
-Dflyway.domain.placeholders.monitoringinformation-maintenance-services.outOfOrder=  
-Dflyway.domain.placeholders.policy-exception-tracking-services.server.port=

```
-Dflyway.domain.placeholders.policy-exception-tracking-services.locations=  
-Dflyway.domain.placeholders.policy-exception-tracking-services.password=  
-Dflyway.domain.placeholders.policy-exception-tracking-services.username=  
-Dflyway.domain.placeholders.policy-exception-tracking-services.jdbcUrl=  
-Dflyway.domain.placeholders.policy-exception-tracking-services.schemas=  
-Dflyway.domain.placeholders.policy-exception-tracking-services.ignoreMissingMigrations=  
-Dflyway.domain.placeholders.policy-exception-tracking-services.outOfOrder=  
-Dflyway.domain.placeholders.policy-exception-publisher-services.server.port=  
-Dflyway.domain.placeholders.cmcemailnotification.SECRET_KEY=  
-Dflyway.domain.placeholders.cmcemailnotification.server.port=  
-Dflyway.domain.placeholders.cmcemailcore.SECRET_KEY=  
-Dflyway.domain.placeholders.cmcemailcore.server.port=  
-Dflyway.domain.placeholders.cmcemailcorelistener.server.port=  
-Dflyway.domain.placeholders.cmcemailcorelistener.username=  
-Dflyway.domain.placeholders.cmcemailcorelistener.branchcode=  
-Dflyway.domain.placeholders.cmcemailcorelistener.SECRET_KEY=  
-Dflyway.domain.placeholders.appetite.db.jndi=  
-Dflyway.domain.placeholders.appetite.server.port=  
-Dflyway.domain.placeholders.appetite.schemas=  
-Dflyway.domain.placeholders.maintenance.db.jndi=  
-Dflyway.domain.placeholders.maintenance.schemas=
```

```
### generic entries for all services ###
```

```
spring.cloud.config.uri=  
apigateway.url=  
service.logging.environment=  
service.logging.path=
```

### **domain-config-deploy.env**

```
### domain config flyway connection entries ###
```

```
flywayTask=migrate  
flyway.enabled=true  
spring.flyway.enabled=false
```

```
### generic entries for all services ###
```

```
spring.cloud.config.uri=  
apigateway.url=  
service.logging.environment=  
service.logging.path=
```

## **1.3 How to create Domain and Cluster Configuration**

**[Note: Name need not to be same as provided in Screenshot.]**

1. Go to `/oracle_common/common/bin` and run `config.cmd` (or `.sh` if operating system is linux) and below the below screen shots to create domain with required cluster and server configurations.
2. Select **create a new domain** and **provide domain name**. e.g. **“platoinfra\_domain”**

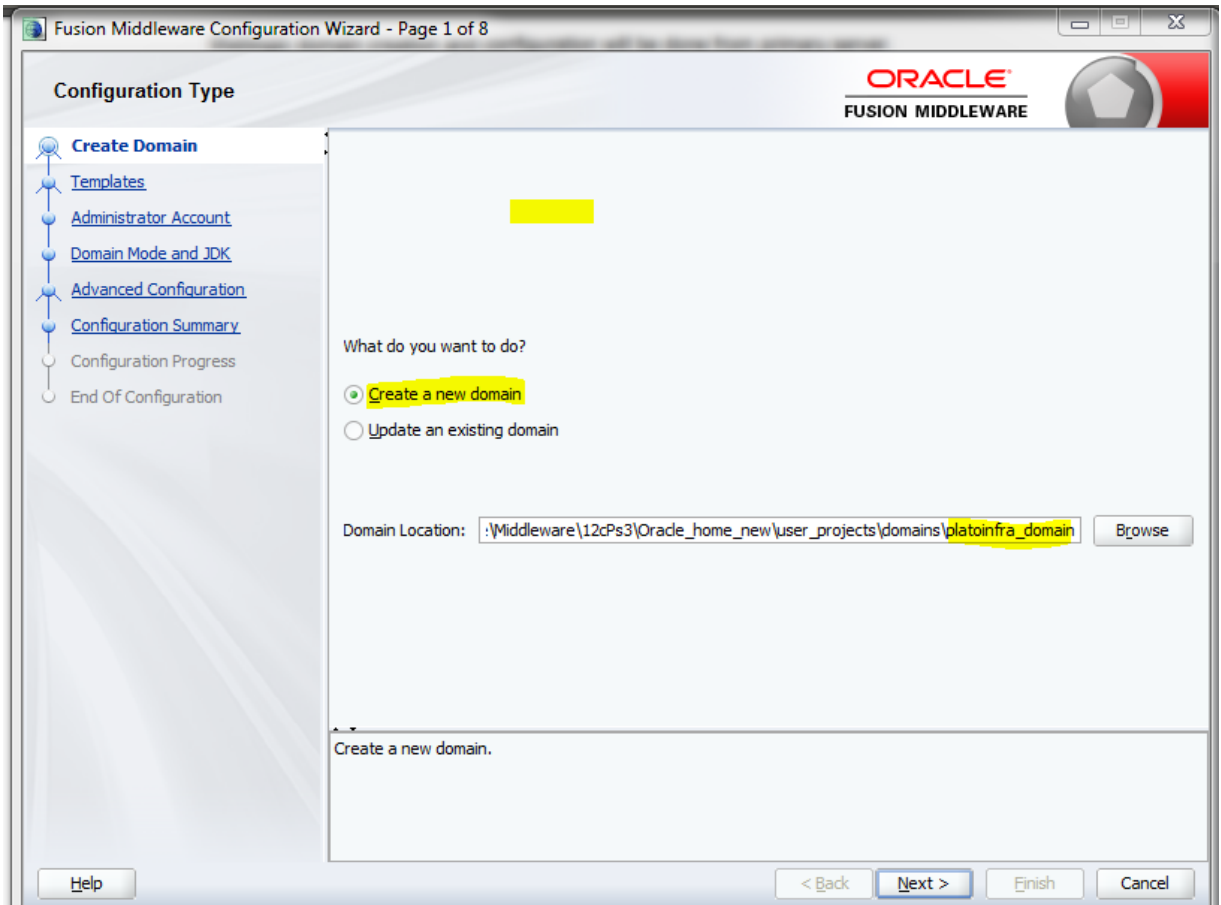

3. Click **next** to create simple domain with default templates.

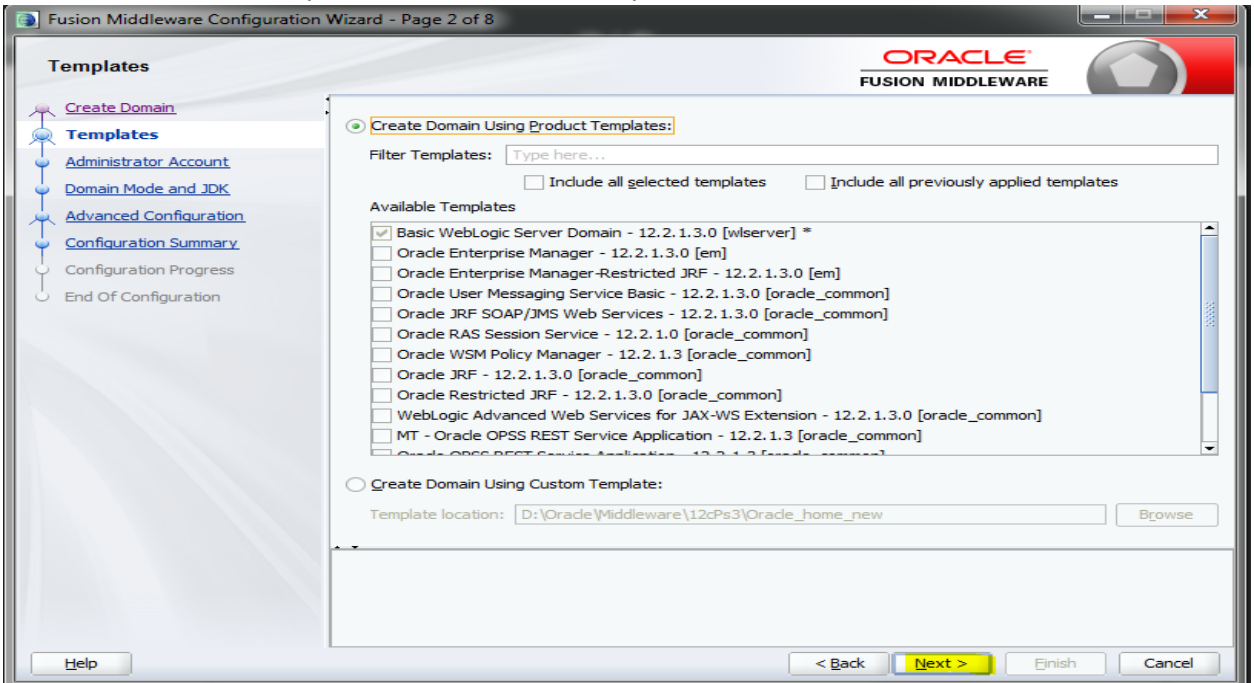

4. Set password and confirm, click **next** to proceed.

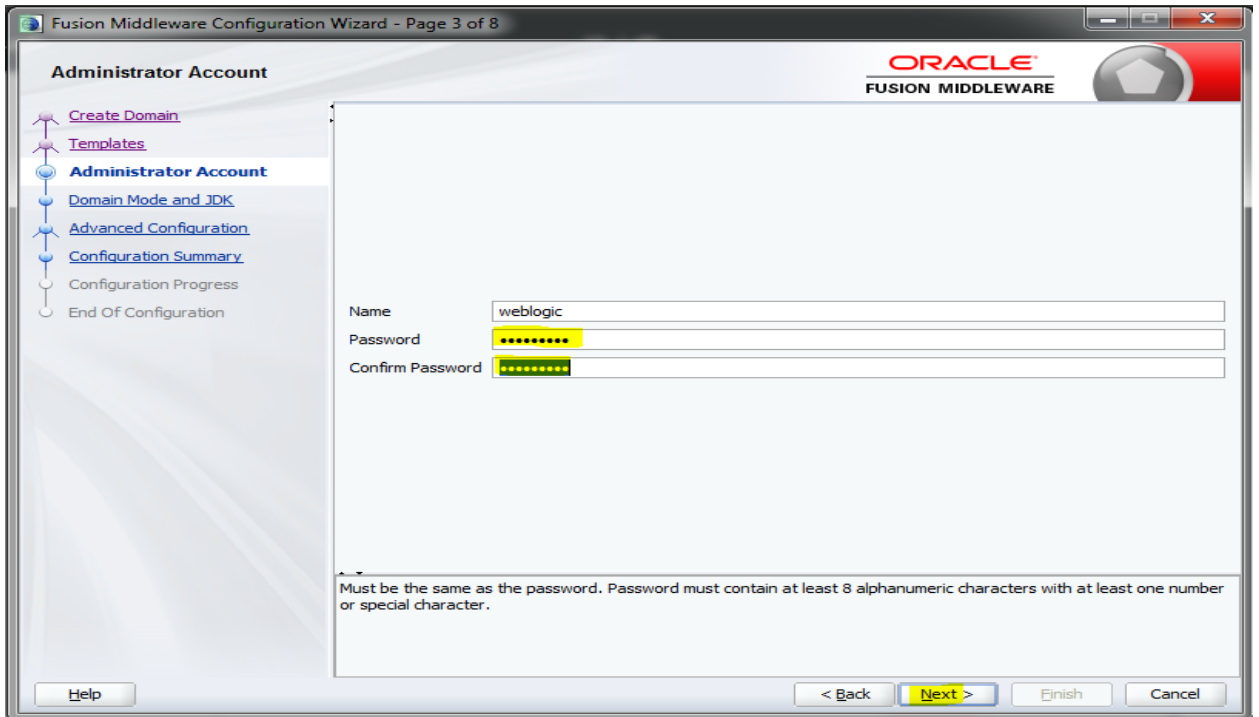

5. Select Domain mode as **Production** and select **jdk**.

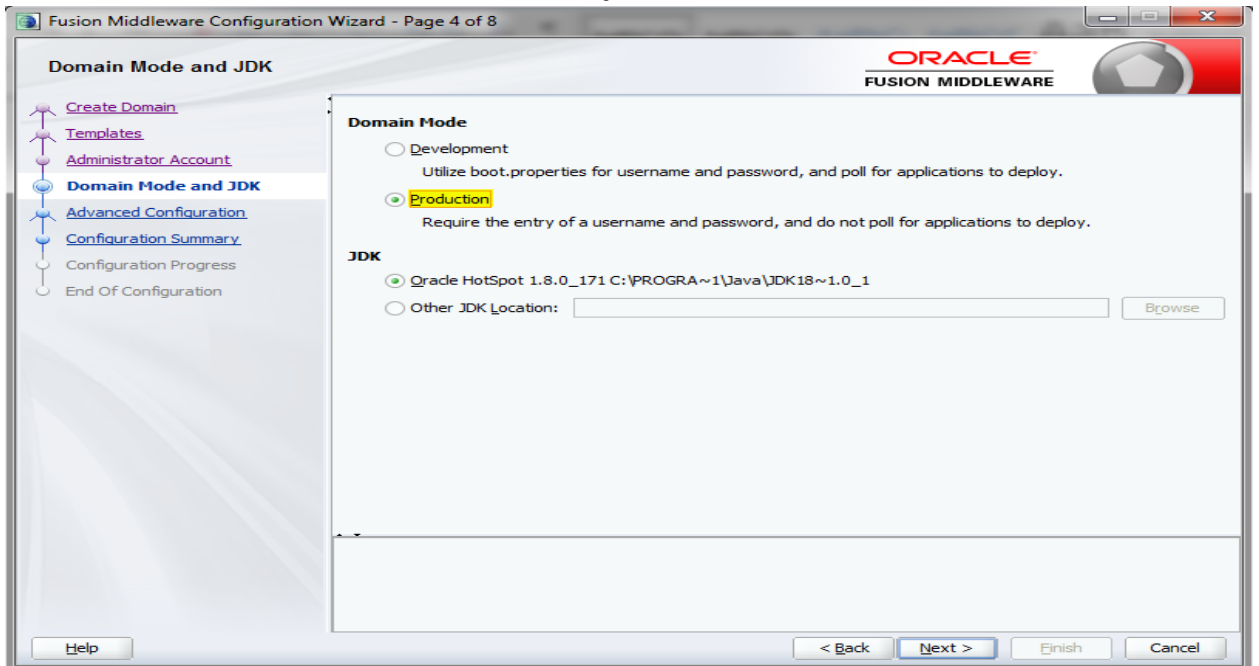

6. Select **Administration Server** and **Topology** in advanced configurations.

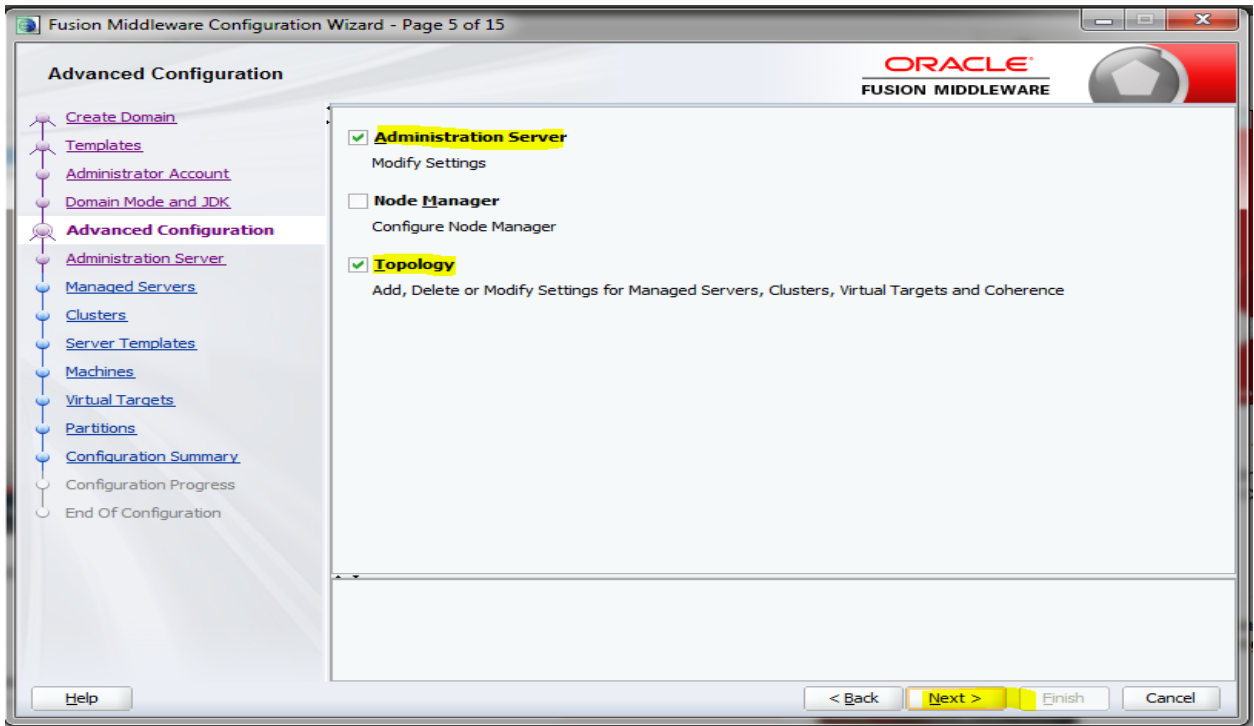

7. Edit the **port** and **host** configurations as required and click **next**.

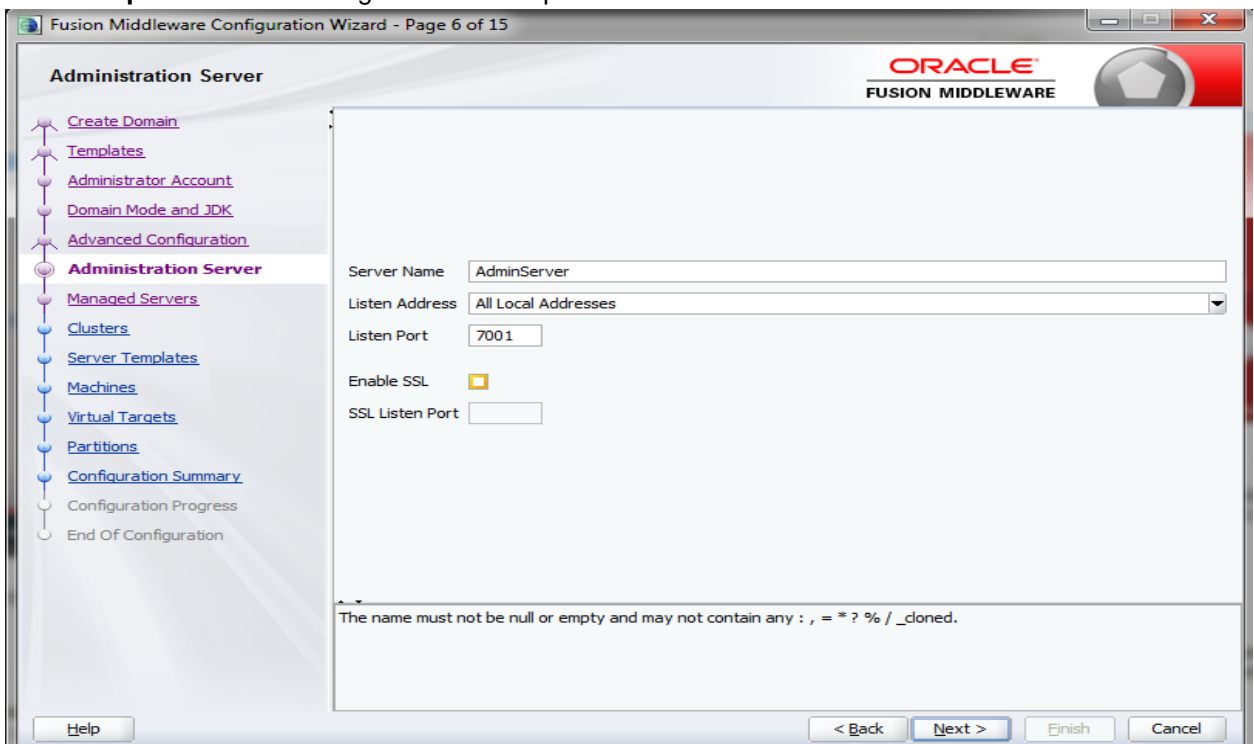

8. Add managed servers **and provide meaningful name**, edit listen address and port as required.

### Managed Servers

+ Add
Clone
✗ Delete

Disgard Changes

Server Name	Listen Address	Listen Port	Enable SSL	SSL Listen Port
Config_Server	All Local Addresses	7003	<input type="checkbox"/>	Disabled
Discovery_Server	All Local Addresses	7004	<input type="checkbox"/>	Disabled
Api_Gateway_Server	All Local Addresses	7005	<input type="checkbox"/>	Disabled
Plato_UI_Config_Server	All Local Addresses	7006	<input type="checkbox"/>	Disabled
Plato_Orch_Server	All Local Addresses	7007	<input type="checkbox"/>	Disabled
Plato_Feed_Server	All Local Addresses	7008	<input type="checkbox"/>	Disabled
Plato_Batch_Server	All Local Addresses	7009	<input type="checkbox"/>	Disabled
Plato_Alerts_Management_Se	All Local Addresses	7010	<input type="checkbox"/>	Disabled

Help
< Back
Next >
Finish
Cancel

9. Add clusters one for each **managed servers**.

**Clusters**

ORACLE  
FUSION MIDDLEWARE

+ Add    X Delete    Discard Changes

Cluster Name	Cluster Address	Frontend Host	Frontend HTTP Port	Frontend HTTPS Port
Config_Cluster			0	0
Discovery_Cluster			0	0
Api_Gateway_Cluster			0	0
Plato_UI_Config_Clust			0	0
Plato_Orch_Cluster			0	0
Plato_Feed_Cluster			0	0
Plato_Batch_Cluster			0	0
Plato_Alerts_Managem			0	0

Help    < Back    Next >    Finish    Cancel

10. You can **skip server templates and dynamic servers.**

**Server Templates**

ORACLE  
FUSION MIDDLEWARE

+ Add    X Delete    Discard Changes

Name	Listen Port	SSL Listen Port	Enable SSL
			<input type="checkbox"/>

Help    < Back    Next >    Finish    Cancel

11. Assign **clusters with servers.**

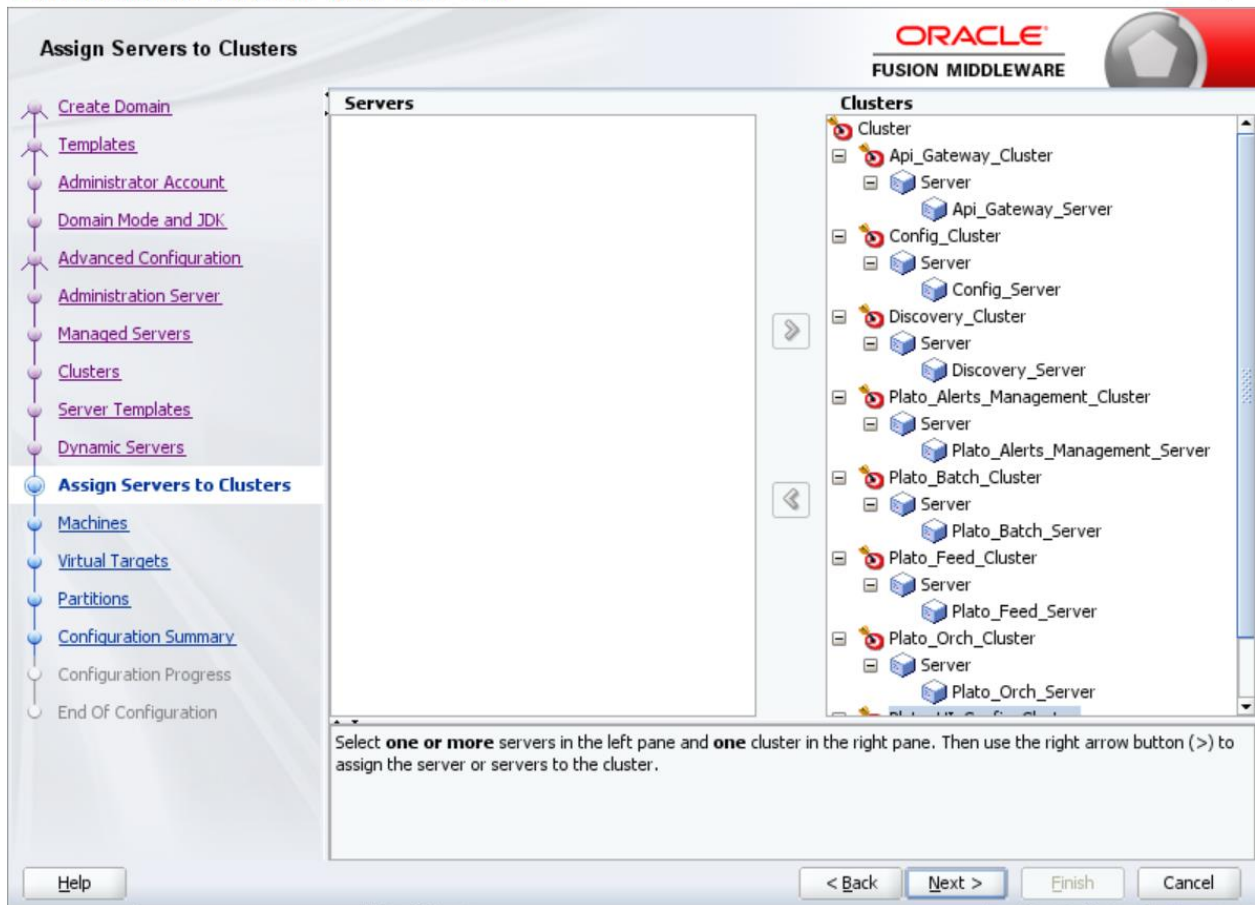

12. Add **Machine/ Unix Machine** based on operating system and configure name, listen address and node manager port as required.

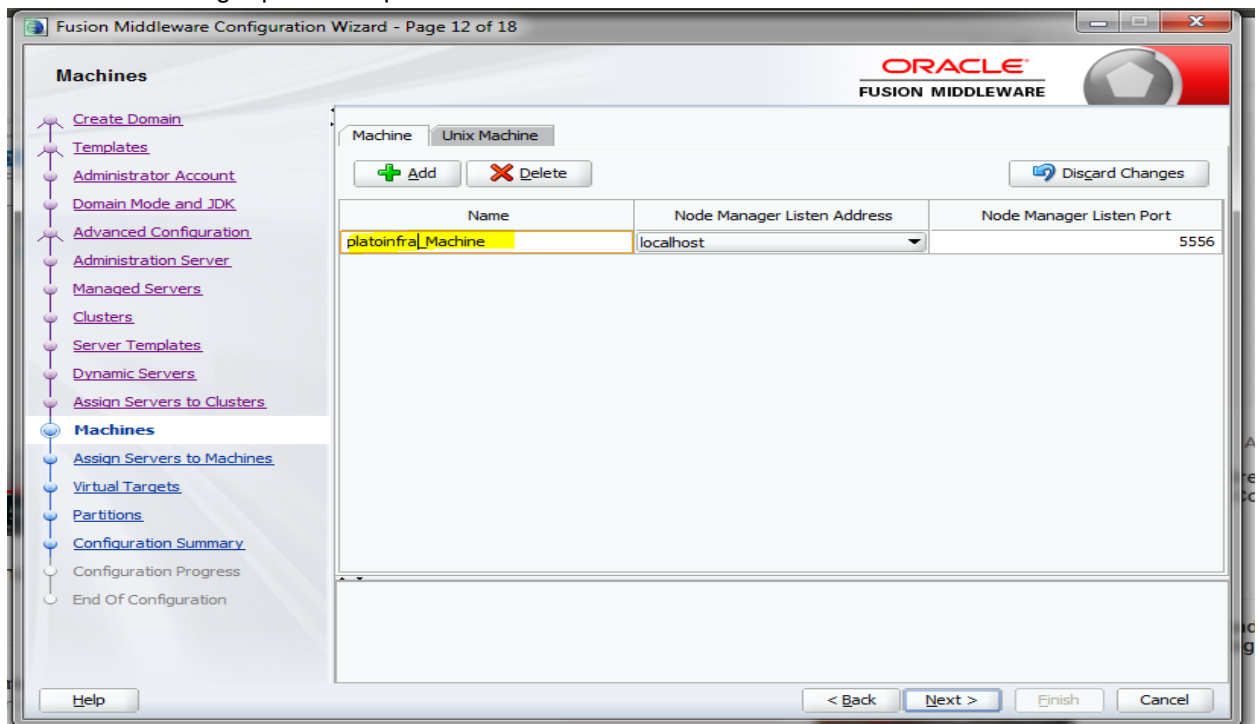

13. Map all managed servers under the machine created.

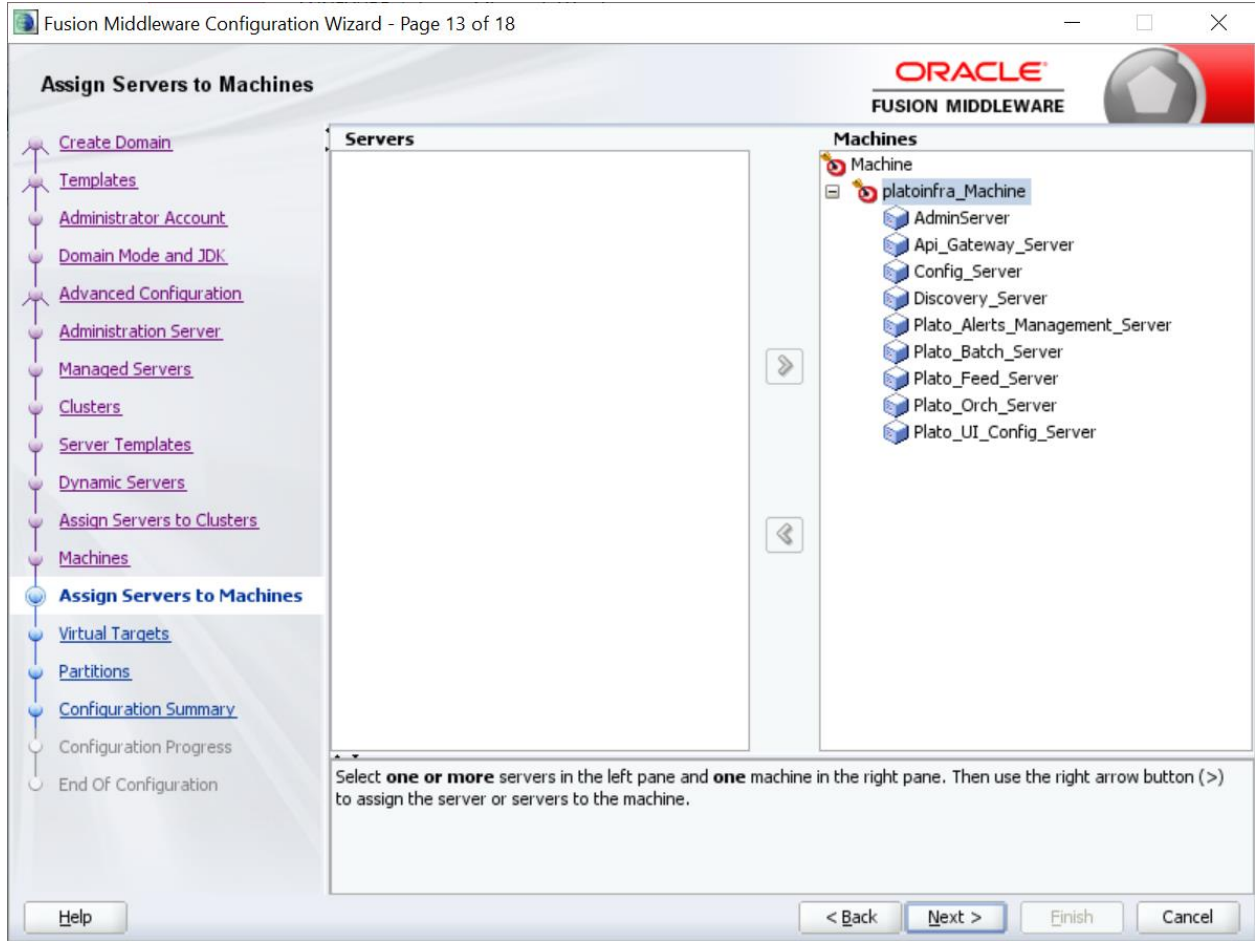

14. Skip virtual targets and partitions or configure as required.

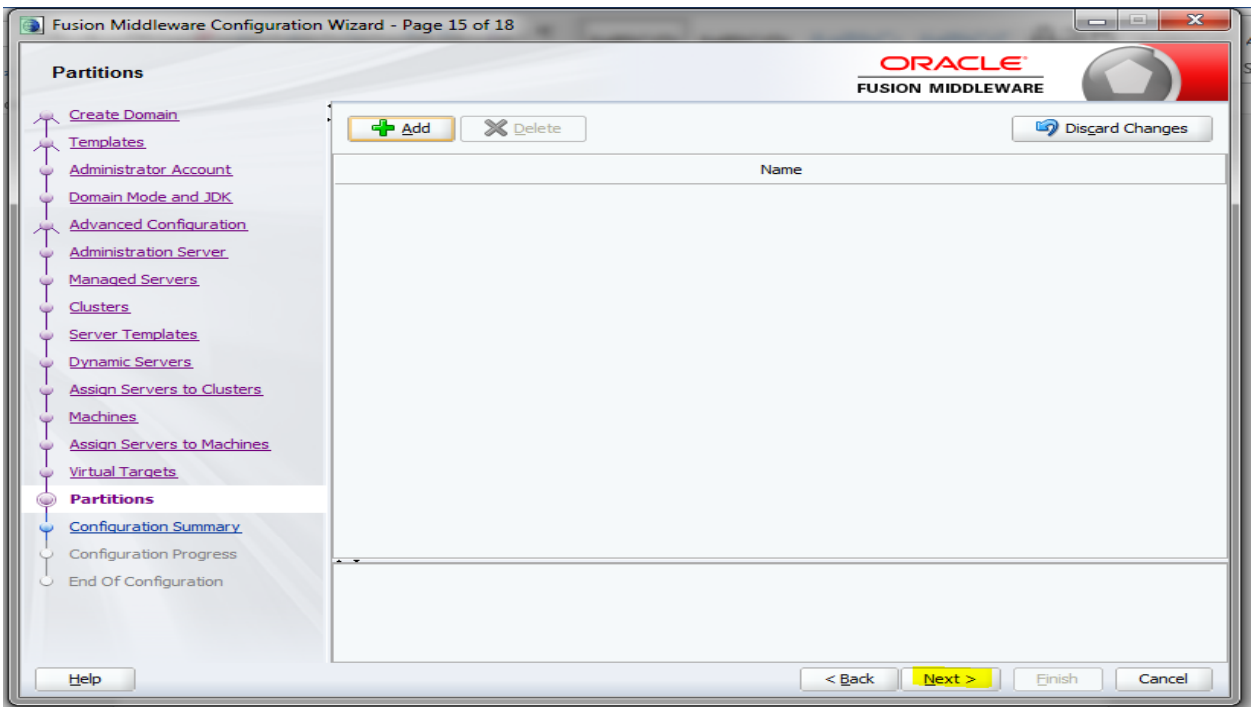
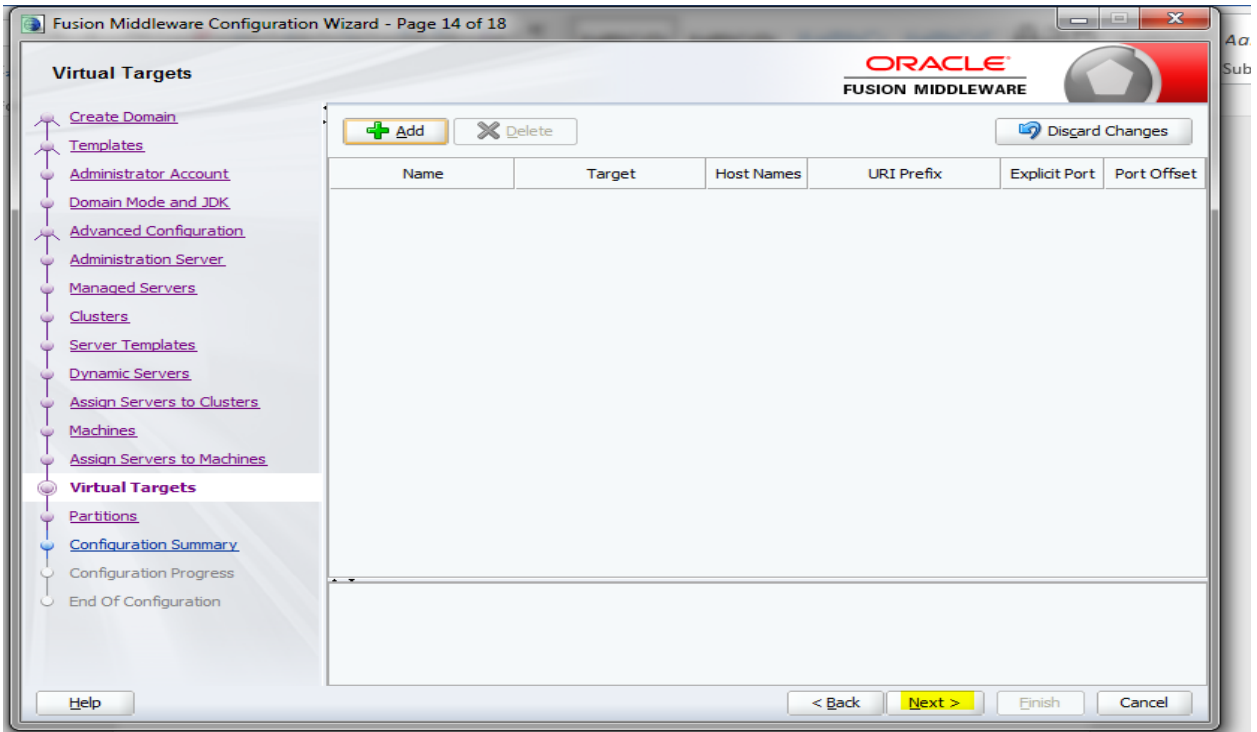

15. Check the configuration summary and confirm creating domain.

Fusion Middleware Configuration Wizard - Page 16 of 18

**Configuration Summary**

ORACLE  
FUSION MIDDLEWARE

View: Deployment

platoinfra\_domain (C:\Users\ags\Documents\Oracle\Mid

- Server
  - Config\_Server
  - Discovery\_Server
  - Api\_Gateway\_Server
  - Plato\_UI\_Config\_Server
  - Plato\_Orch\_Server
  - Plato\_Feed\_Server
  - Plato\_Batch\_Server
  - Plato\_Alerts\_Management\_Server
- AdminServer
  - AdminServer
- Cluster
  - Config\_Cluster
  - Discovery\_Cluster
  - Api\_Gateway\_Cluster
  - Plato\_UI\_Config\_Cluster
  - Plato\_Orch\_Cluster
  - Plato\_Feed\_Cluster
  - Plato\_Batch\_Cluster
  - Plato\_Alerts\_Management\_Cluster

Name	Basic WebLogic Server Domain
Description	Create a basic WebLogic Server domain w
Author	Oracle Corporation
Location	C:\Users\ags\Documents\Oracle\Middlewa

Select **Create** to accept the above options and start creating and configuring a new domain. To change the above configuration before starting Domain Creation, go back to the relevant page by selecting its name in the left pane, or by using the **Back** button.

Help < Back Next > Create Cancel

Fusion Middleware Configuration Wizard - Page 17 of 18

**Configuration Progress**

ORACLE  
FUSION MIDDLEWARE

100%

- ✓ Copy Unprocessed Artifacts
- ✓ Security Processing
- ✓ Artifacts Generation
- ✓ String Substitution
- ✓ Post Processing

Help < Back Next > Finish Cancel

16. Click **Finish** to complete the procedure.

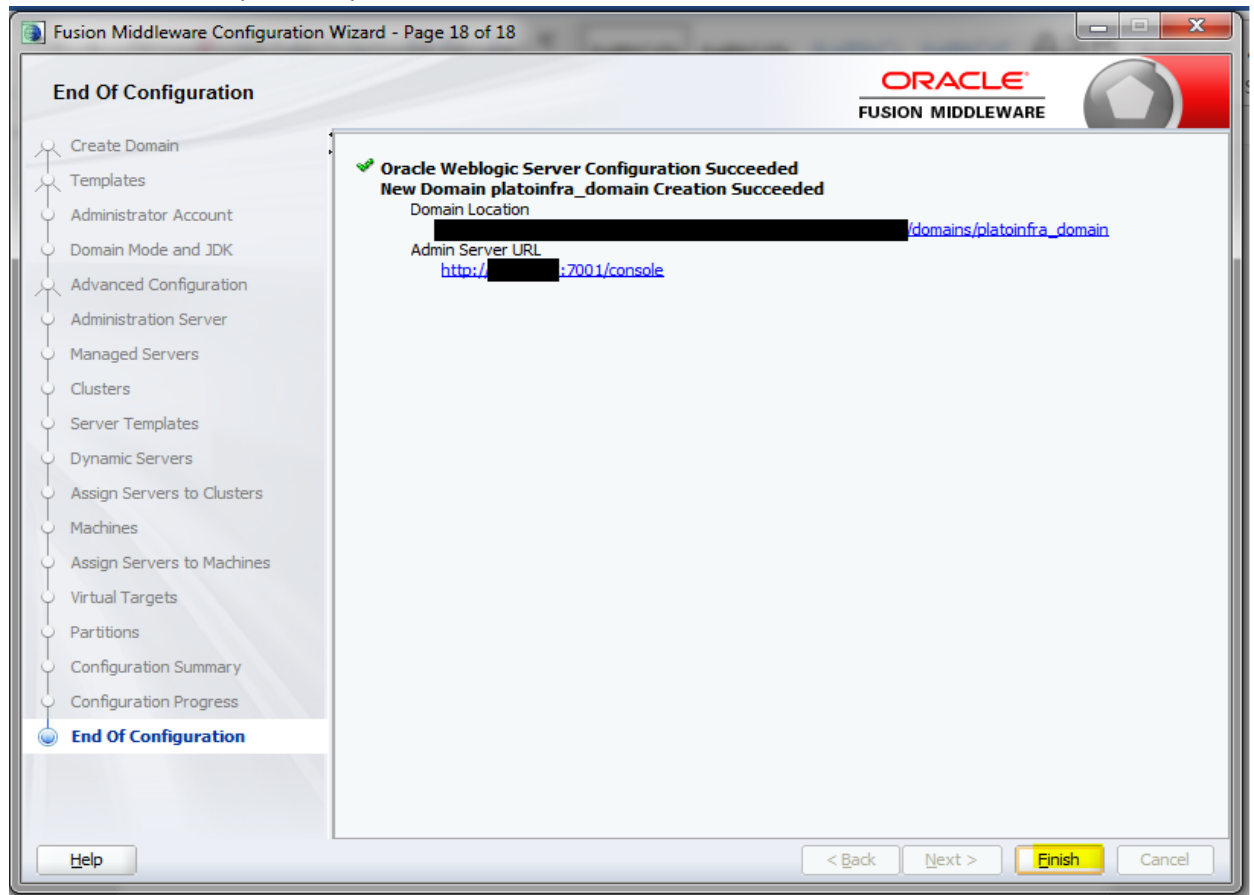

### 1.3.1 Post Domain Creation Configurations

Once finished, refer oracle fusion middleware documents for more details on how to start admin server, node manager and managed servers.

1. Go to /user\_projects/domain/platoinfra\_domain/bin
2. Perform all the Environment Setup steps like setting -D parameters, Embedded Weblogic Setup and changes required for OAuth.
3. Run startWeblogic.cmd (or .sh if operating system is linux)
4. Go to /user\_projects/domains/platoinfra\_domain/bin
5. Run setNMJavaHome.cmd (.sh)
6. Go to /user\_projects/domains/platoinfra\_domain/nodemanager
7. And edit nodemanager.properties as required( securelistner = false if ssl and keystore is not given) And in admin console also go to Machines- > platoinfra\_Machine -> Node Manager -> Type -> Plain -> Save
8. Go to /user\_projects/domains/platoinfra\_domain/bin
9. Run startNodeManager.cmd (or .sh if operating system is linux )
10. Start all managed servers.
11. Login console and verify servers and clusters

delete items in this domain.

Lock & Edit

Release Configuration

**Domain Structure**

- platoinfra\_domain
  - Domain Partitions
  - Environment
    - Servers
    - Clusters
    - Coherence Clusters
    - Resource Groups
    - Resource Group Templates
    - Machines
    - Virtual Hosts
    - Virtual Targets
    - Work Managers
    - Concurrent Templates
    - Resource Management

**How do I...**

- Create Managed Servers
- Clone servers
- Delete Managed Servers
- Delete the Administration Server
- Start and stop servers
- View objects in the JNDI tree

**System Status**

Health of Running Servers as of 6:00 PM

**Configuration** Control

A server is an instance of WebLogic Server that runs in its own Java Virtual Machine (JVM) and has its own configuration. This page summarizes each server that has been configured in the current WebLogic Server domain.

**Customize this table**

**Servers (Filtered - More Columns Exist)**

Click the **Lock & Edit** button in the Change Center to activate all the buttons on this page.

New Clone Delete Showing 1 to 9 of 9 Previous Next

Name	Type	Cluster	Machine	State	Health	Listen Port
AdminServer(admin)	Configured		platoinfra_Machine	RUNNING	OK	7001
Api_Gateway_Server	Configured	Api_Gateway_Cluster	platoinfra_Machine	SHUTDOWN	Not reachable	7005
Config_Server	Configured	Config_Cluster	platoinfra_Machine	SHUTDOWN	Not reachable	7003
Discovery_Server	Configured	Discovery_Cluster	platoinfra_Machine	SHUTDOWN	Not reachable	7004
Plato_Alerts_Management_Server	Configured	Plato_Alerts_Management_Cluster	platoinfra_Machine	SHUTDOWN	Not reachable	7010
Plato_Batch_Server	Configured	Plato_Batch_Cluster	platoinfra_Machine	SHUTDOWN	Not reachable	7009
Plato_Feed_Server	Configured	Plato_Feed_Cluster	platoinfra_Machine	SHUTDOWN	Not reachable	7008
Plato_Orch_Server	Configured	Plato_Orch_Cluster	platoinfra_Machine	SHUTDOWN	Not reachable	7007
Plato_UI_Config_Server	Configured	Plato_UI_Config_Cluster	platoinfra_Machine	SHUTDOWN	Not reachable	7006

New Clone Delete Showing 1 to 9 of 9 Previous Next

**Change Center**

**View changes and restarts**

Click the **Lock & Edit** button to modify, add or delete items in this domain.

Lock & Edit

Release Configuration

**Domain Structure**

- platoinfra\_domain
  - Domain Partitions
  - Environment
    - Servers
    - Clusters
    - Coherence Clusters
    - Resource Groups
    - Resource Group Templates
    - Machines
    - Virtual Hosts
    - Virtual Targets
    - Work Managers
    - Concurrent Templates
    - Resource Management

**How do I...**

- Configure clusters
- Assign server instances to clusters
- Configure server migration in a cluster
- Configure cross-cluster replication
- Create dynamic clusters

Home Log Out Preferences Record Help

Welcome, weblogic Connected to: platoinfra\_domain

Home > Summary of Deployments > Summary of Servers > Summary of Clusters

**Summary of Clusters**

This page summarizes the clusters that have been configured in the current WebLogic Server domain. A cluster defines groups of WebLogic Server servers that work together to increase scalability and reliability.

**Customize this table**

**Clusters (Filtered - More Columns Exist)**

Click the **Lock & Edit** button in the Change Center to activate all the buttons on this page.

New Clone Delete Showing 1 to 8 of 8 Previous Next

Name	Cluster Address	Cluster Messaging Mode	Migration Basis	Default Load Algorithm	Replication Type	Cluster Broadcast Channel	S
Api_Gateway_Cluster		Unicast	Database	Round Robin	(None)		A
Config_Cluster		Unicast	Database	Round Robin	(None)		C
Discovery_Cluster		Unicast	Database	Round Robin	(None)		D
Plato_Alerts_Management_Cluster		Unicast	Database	Round Robin	(None)		P
Plato_Batch_Cluster		Unicast	Database	Round Robin	(None)		P
Plato_Feed_Cluster		Unicast	Database	Round Robin	(None)		P
Plato_Orch_Cluster		Unicast	Database	Round Robin	(None)		P
Plato_UI_Config_Cluster		Unicast	Database	Round Robin	(None)		P

New Clone Delete Showing 1 to 8 of 8 Previous Next

**Change Center**

**View changes and restarts**

Click the **Lock & Edit** button to modify, add or delete items in this domain.

Lock & Edit

Release Configuration

**Domain Structure**

- platoinfra\_domain
  - Domain Partitions
  - Environment
    - Servers
    - Clusters
    - Coherence Clusters
    - Resource Groups
    - Resource Group Templates
    - Machines
    - Virtual Hosts
    - Virtual Targets
    - Work Managers
    - Concurrent Templates
    - Resource Management

**How do I...**

Home Log Out Preferences Record Help

Welcome, weblogic Connected to: platoinfra\_domain

Home > Summary of Deployments > Summary of Servers > Summary of Clusters > Summary of Machines

**Summary of Machines**

A machine is the logical representation of the computer that hosts one or more WebLogic Server instances (servers). WebLogic Server uses configured machine names to determine the optimum server in a cluster to which certain tasks, such as HTTP session replication, are delegated. The Administration Server uses the machine definition in conjunction with Node Manager to start remote servers. This page displays key information about each machine that has been configured in the current WebLogic Server domain.

**Customize this table**

**Machines**

Click the **Lock & Edit** button in the Change Center to activate all the buttons on this page.

New Clone Delete Showing 1 to 1 of 1 Previous Next

Name	Type
platoinfra_Machine	Machine

New Clone Delete Showing 1 to 1 of 1 Previous Next

## 1.4 How to Create Datasource

1. Steps for creating data source is given below.
2. Start **AdminServer**, **Node Manager** and make sure all the **managed servers** (targets) are in running mode.
3. Go to **Services- > Datasources -> New -> Generic Datasource**.

**View changes and restarts**

Click the *Lock & Edit* button to modify, add or delete items in this domain.

Lock & Edit

Release Configuration

**Domain Structure**

- platoinfra\_domain
  - Domain Partitions
  - Environment
  - Deployments
  - Services
    - Messaging
    - Data Sources
    - Persistent Stores
    - Foreign JNDI Providers
    - Work Contexts
    - XML Registries
    - XML Entity Caches
    - jCOM

**View changes and restarts**

No pending changes exist. Click the Release Configuration button to allow others to edit the domain.

Lock & Edit

Release Configuration

**Domain Structure**

- platoinfra\_domain
  - Domain Partitions
  - Environment
  - Deployments
  - Services
    - Messaging
    - Data Sources
    - Persistent Stores
    - Foreign JNDI Providers
    - Work Contexts
    - XML Registries
    - XML Entity Caches
    - jCOM
    - Mail Sessions

Home > Summary of Deployments > Summary of Servers > Summary of JDBC Data Sources

**Summary of JDBC Data Sources**

Configuration | Monitoring

A JDBC data source is an object bound to the JNDI tree that provides database connectivity through a pool of JDBC connections. Applications can look up a data source on the database connection from a data source.

This page summarizes the JDBC data source objects that have been created in this domain.

[Customize this table](#)

**Data Sources (Filtered - More Columns Exist)**

Type	JNDI Name	Targets
There are no items to display		

New | Delete

- Generic Data Source
- GridLink Data Source
- Multi Data Source
- Proxy Data Source
- UCP Data Source

- 4 Give **datasource** name and **jndi** name and click next.

Create a New JDBC Data Source

Back Next Finish Cancel

---

**JDBC Data Source Properties**

The following properties will be used to identify your new JDBC data source.

\* Indicates required fields

---

What would you like to name your new JDBC data source?

 \* Name:

---

What scope do you want to create your data source in ?

Scope:

---

What JNDI name would you like to assign to your new JDBC Data Source?

 JNDI Name:

---

What database type would you like to select?

Database Type:

---

Back Next Finish Cancel

- 5 Select **Thin for Service Connections (Instant)** and click next.

Create a New JDBC Data Source

Back Next Finish Cancel

---

**JDBC Data Source Properties**

The following properties will be used to identify your new JDBC data source.

---

Database Type: Oracle

---

What database driver would you like to use to create database connections? Note: \* indicates that the driver is explicitly supported by Oracle WebLogic Server.

Database Driver:

---

Back Next Finish Cancel

## 6 Uncheck support for Global Transactions.

Home > Summary of Deployments > Summary of Servers > Summary of JDBC Data Sources

**Create a New JDBC Data Source**

**Transaction Options**

You have selected non-XA JDBC driver to create database connection in your new data source.

Does this data source support global transactions? If yes, please choose the transaction protocol for this data source.

**Supports Global Transactions**

Select this option if you want to enable non-XA JDBC connections from the data source to participate in global transactions using the *Logging Last Resource (LLR)* transaction option Emulate Two-Phase Commit.

**Logging Last Resource**

Select this option if you want to enable non-XA JDBC connections from the data source to emulate participation in global transactions using JTA. Select this option only if your application conditions.

**Emulate Two-Phase Commit**

Select this option if you want to enable non-XA JDBC connections from the data source to participate in global transactions using the one-phase commit transaction processing. Will can participate in the global transaction.

**One-Phase Commit**

## 7 Give database connection details and click next to test connection.

Home > Summary of Deployments > Summary of Servers > Summary of JDBC Data Sources

**Create a New JDBC Data Source**

**Connection Properties**

Define Connection Properties.

What is the name of the database you would like to connect to?

**Database Name:**

What is the name or IP address of the database server?

**Host Name:**

What is the port on the database server used to connect to the database?

**Port:**

What database account user name do you want to use to create database connections?

**Database User Name:**

What is the database account password to use to create database connections?

**Password:**

**Confirm Password:**

Additional Connection Properties:

**oracle.jdbc.DRCPConnectionClass:**

Home > Summary of Deployments > Summary of Servers > Summary of JDBC Data Sources

**Messages**

✓ Connection test succeeded.

**Create a New JDBC Data Source**

Test Configuration | Back | Next | Finish | Cancel

**Test Database Connection**

Test the database availability and the connection properties you provided.

What is the full package name of JDBC driver class used to create database connections in the connection pool?  
(Note that this driver class must be in the classpath of any server to which it is deployed.)

**Driver Class Name:**

8 Select targets to deploy data source.

- Api\_Gateway\_Cluster**:  Part of the cluster,  Api\_Gateway\_Server
- Config\_Cluster**:  Part of the cluster,  Config\_Server
- Discovery\_Cluster**:  Part of the cluster,  Discovery\_Server
- Plato\_Alerts\_Management\_Cluster**:  Part of the cluster,  Plato\_Alerts\_Management\_Server
- Plato\_Batch\_Cluster**:  Part of the cluster,  Plato\_Batch\_Server
- Plato\_Feed\_Cluster**:  Part of the cluster,  Plato\_Feed\_Server

9 View created datasources and verify jndi name and targets.

**Summary of JDBC Data Sources**

Configuration | Monitoring

A JDBC data source is an object bound to the JNDI tree that provides database connectivity through a pool of JDBC connections. Applications can look up a data source on the JNDI tree and then borrow a database connection from a data source.

This page summarizes the JDBC data source objects that have been created in this domain.

[Customize this table](#)

**Data Sources (Filtered - More Columns Exist)**

New Delete Showing 1 to 1 of 1 Previous | Next

<input type="checkbox"/>	Name	Type	JNDI Name	Targets
<input type="checkbox"/>	PLATO	Generic	jdbc/PLATO	Api_Gateway_Server, Config_Server, Discovery_Server, Plato_Alerts_Management_Server, Plato_Batch_Server, Plato_Feed_Server, ...

New Delete Showing 1 to 1 of 1 Previous | Next

## 10 Activate changes after confirming details.

## 1.5 How to deploy application

Steps to Deploy archives as application on weblogic is same for all the above except for managed server and domain where we deploy will differ. Find the below screenshots to see how deployment of archive as application is done on weblogic.

### 1 Go to Deployments

### 2 Click on Lock and Edit and then click on Install.

**View changes and restarts**  
No pending changes exist. Click the Release Configuration button to allow others to edit the domain.

**Domain Structure**  
platoinfra\_domain  
+ Domain Partitions  
+ Environment  
+ Deployments  
+ Services  
+ Security Realms  
+ Interoperability  
+ Diagnostics

Home > Summary of Deployments

**Summary of Deployments**

Configuration Control Monitoring

This page displays the list of Java EE applications and standalone application modules installed to this domain.

You can update (redeploy) or delete installed applications and modules from the domain by selecting the checkbox next to the application name and then clicking the Update or Delete button.

To install a new application or module for deployment to targets in this domain, click **Install**.

**Customize this table**

**Deployments**

Install Update Delete

<input type="checkbox"/>	Name ↕	State	Health	Type	Targets	Scope	Domain Partitions
There are no items to display							

Install Update Delete

**View changes and restarts**  
No pending changes exist. Click the Release Configuration button to allow others to edit the domain.

**Domain Structure**  
platoinfra\_domain  
+ Domain Partitions  
+ Environment  
+ Deployments  
+ Services  
+ Security Realms

Home > Summary of Deployments

**Install Application Assistant**

Back Next Finish Cancel

**Locate deployment to install and prepare for deployment**

Select the file path that represents the application root directory, archive file, exploded archive directory, or application module descriptor that you want to install. You can also enter the path directory or file in the Path field.

**Note:** Only valid file paths are displayed below. If you cannot find your deployment files, **Upload your file(s)** and/or confirm that your application contains the required deployment descriptor

**Path:** D:\

**Recently Used Paths:** (none)

**Current Location:** localhost \ D:

3 Select archive by clicking on **Upload your file(s)** button, **choose file** and click **next**.

**View changes and restarts**  
No pending changes exist. Click the Release Configuration button to allow others to edit the domain.

**Domain Structure**  
platoinfra\_domain  
+ Domain Partitions  
+ Environment  
+ Deployments  
+ Services  
+ Security Realms  
+ Interoperability  
+ Diagnostics

Home > Summary of Deployments

**Install Application Assistant**

Back Next Finish Cancel

**Upload a deployment to the Administration Server**

Click the Browse button below to select an application or module on the machine from which you are currently browsing. When you have located the application or module, click the **Choose File** button.

**Deployment Archive:** **Choose File** No file chosen

**Upload a deployment plan (this step is optional)**

A deployment plan is a configuration which can supplement the descriptors included in the deployment archive. A deployment will work without a deployment plan. This deployment plan archive will be a directory of configuration information packaged as a .jar file. See related links for additional information.

**Deployment Plan Archive:** **Choose File** No file chosen

Back Next Finish Cancel

4 After archive is uploaded, click **next**.

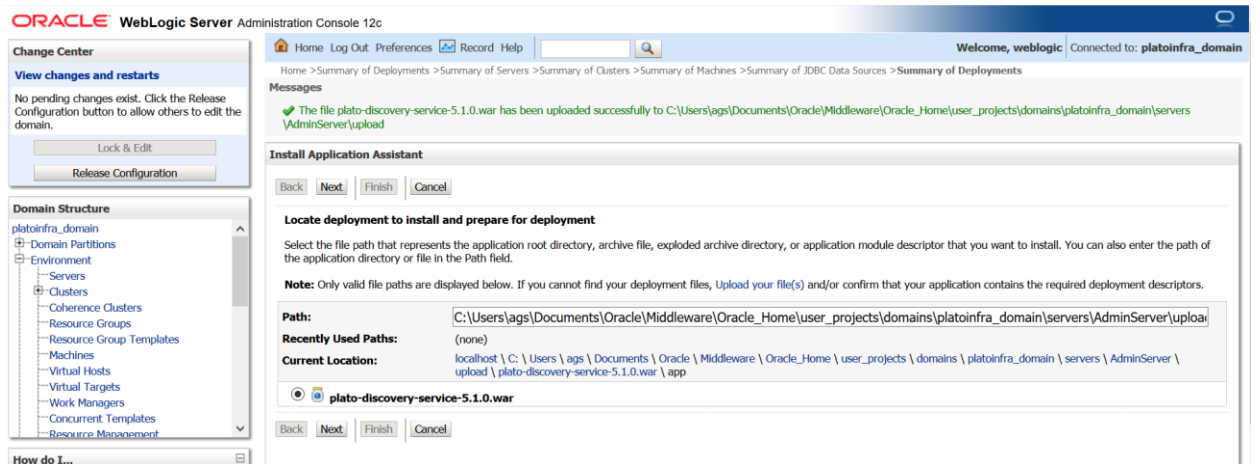
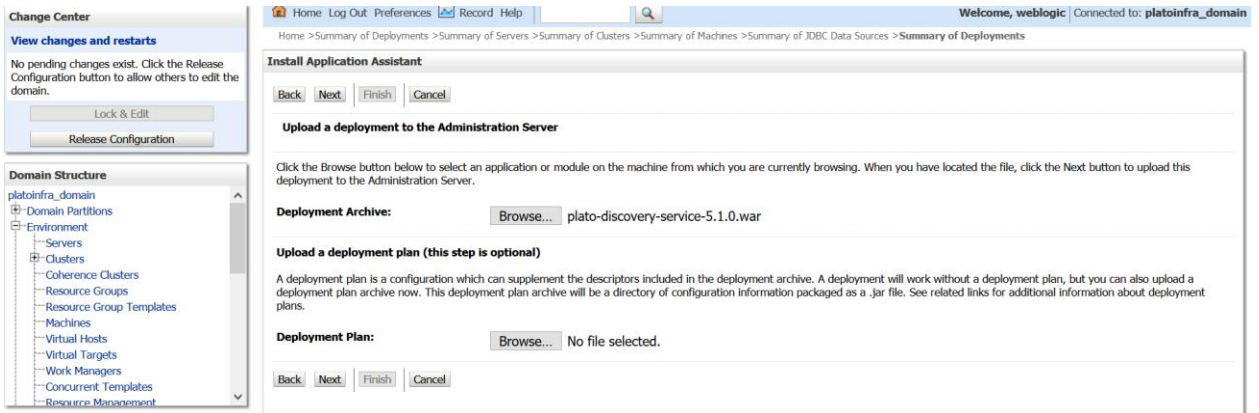

## 5 Select option to Install this deploy as application and click next.

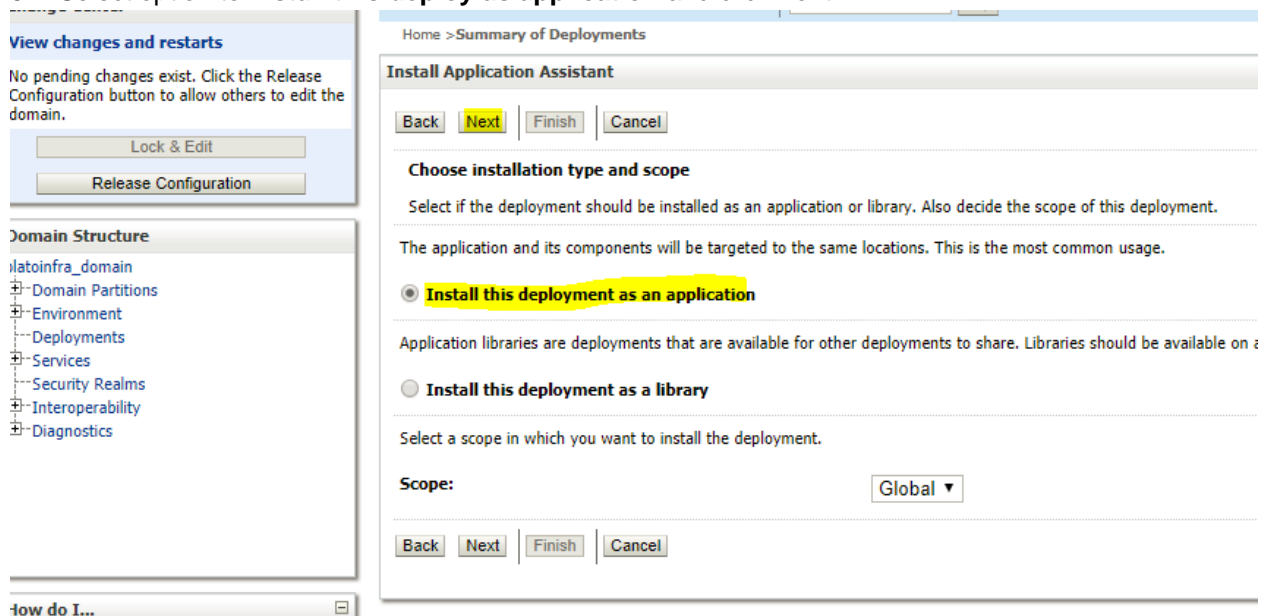

## 6 Select target servers/clusters on which application has to be deployed and the next.

**Domain Structure**

- platoinfra\_domain
  - Domain Partitions
    - Environment
      - Servers
      - Clusters
        - Coherence Clusters
        - Resource Groups
        - Resource Group Templates
        - Machines
        - Virtual Hosts
        - Virtual Targets
        - Work Managers
        - Concurrent Templates
        - Resource Management

**How do I...**

- Start and stop a deployed enterprise application
- Configure an enterprise application
- Create a deployment plan
- Target an enterprise application to a server instance
- Test the modules in an enterprise application

**System Status**

Health of Running Servers as of 6:34 PM

Failed (0)

Available targets for plato-discovery-service-5.1.0 :

**Servers**

AdminServer

**Clusters**

Api\_Gateway\_Cluster

- All servers in the cluster
- Part of the cluster
  - Api\_Gateway\_Server

Config\_Cluster

- All servers in the cluster
- Part of the cluster
  - Config\_Server

Discovery\_Cluster

- All servers in the cluster
- Part of the cluster
  - Discovery\_Server

Plato\_Alerts\_Management\_Cluster

- All servers in the cluster
- Part of the cluster
  - Plato\_Alerts\_Management\_Server

**Change Center**

**View changes and restarts**

No pending changes exist. Click the Release Configuration button to allow others to edit the domain.

**Domain Structure**

- platoinfra\_domain
  - Domain Partitions
    - Environment
      - Servers
      - Clusters
        - Coherence Clusters
        - Resource Groups
        - Resource Group Templates
        - Machines
        - Virtual Hosts
        - Virtual Targets
        - Work Managers
        - Concurrent Templates
        - Resource Management

**How do I...**

- Start and stop a deployed enterprise application
- Configure an enterprise application
- Create a deployment plan
- Target an enterprise application to a server instance
- Test the modules in an enterprise application

Home Log Out Preferences Record Help Welcome, weblogic Connected to: platoinfra\_domain

Home > Summary of Deployments > Summary of Servers > Summary of Clusters > Summary of Machines > Summary of JDBC Data Sources > Summary of Deployments

**Install Application Assistant**

**Optional Settings**

You can modify these settings or accept the defaults.

\* Indicates required fields

**General**

What do you want to name this deployment?

\* **Name:** plato-discovery-service-5.1.0

**Security**

What security model do you want to use with this application?

- DD Only: Use only roles and policies that are defined in the deployment descriptors.**
- Custom Roles: Use roles that are defined in the Administration Console; use policies that are defined in the deployment descriptor.**
- Custom Roles and Policies: Use only roles and policies that are defined in the Administration Console.**
- Advanced: Use a custom model that you have configured on the realm's configuration page.**

**Source Accessibility**

How should the source files be made accessible?

- Use the defaults defined by the deployment's targets**

## 7 Click Finish and Click save and activate changes.

**Change Center**

**View changes and restarts**

Pending changes exist. They must be activated to take effect.

**Domain Structure**

- Environment
  - Servers
  - Clusters
    - Coherence Clusters
    - Resource Groups
    - Resource Group Templates
    - Machines
    - Virtual Hosts
    - Virtual Targets
    - Work Managers
    - Concurrent Templates
    - Resource Management
    - Startup and Shutdown Classes
- Deployments**

**How do I...**

- Install an enterprise application
- Configure an enterprise application
- Update (redeploy) an enterprise application

Home Log Out Preferences Record Help Welcome, weblogic Connected to: platoinfra\_domain

Home > Summary of Deployments > Summary of Servers > Summary of Clusters > Summary of Machines > Summary of JDBC Data Sources > Summary of Deployments

**Messages**

- The deployment has been successfully installed.
- You must also activate the pending changes to commit this, and other updates, to the active system.

**Summary of Deployments**

**Configuration** Control Monitoring

This page displays the list of Java EE applications and standalone application modules installed to this domain.

You can update (redeploy) or delete installed applications and modules from the domain by selecting the checkbox next to the application name and then using the controls on this page.

To install a new application or module for deployment to targets in this domain, click **Install**.

**Customize this table**

**Deployments**

<input type="checkbox"/>	Name	State	Health	Type	Targets	Scope	Domain Partitions	Deployment Order
<input type="checkbox"/>	plato-discovery-service-5.1.0	distribute	Initializing	Web Application	Discovery_Server	Global		100

Showing 1 to 1 of 1 Previous | Next

**ORACLE WebLogic Server Administration Console 12c**

Home Log Out Preferences Record Help Welcome, weblogic Connected to: platoinfra\_domain

Home > Summary of Deployments > Summary of Servers > Summary of Clusters > Summary of Machines > Summary of JDBC Data Sources > Summary of Deployments

**Change Center**  
View changes and restarts  
Click the *Lock & Edit* button to modify, add or delete items in this domain.  
Lock & Edit  
Release Configuration

**Domain Structure**  
Environment  
Servers  
Clusters  
Coherence Clusters  
Resource Groups  
Resource Group Templates  
Machines  
Virtual Hosts  
Virtual Targets  
Work Managers  
Concurrent Templates  
Resource Management  
Startups and Shutdown Classes  
Deployments

**How do I...**  
Install an enterprise application  
Configure an enterprise application

**Summary of Deployments**  
Configuration Control Monitoring

This page displays the list of Java EE applications and standalone application modules installed to this domain.  
You can update (redeploy) or delete installed applications and modules from the domain by selecting the checkbox next to the application name and then using the controls on this page.  
To install a new application or module for deployment to targets in this domain, click **Install**.

Customize this table

**Deployments**  
Install Update Delete Showing 1 to 1 of 1 Previous Next

Name	State	Health	Type	Targets	Scope	Domain Partitions	Deployment Order
<input type="checkbox"/> plato-discovery-service-5.1.0	New		Web Application	Discovery_Server	Global		100

Install Update Delete Showing 1 to 1 of 1 Previous Next

8 Click **deployments >Control** to changes the state of application from prepared to active status.

**Change Center**  
View changes and restarts  
No pending changes exist. Click the Release Configuration button to allow others to edit the domain.  
Lock & Edit  
Release Configuration

**Domain Structure**  
platoinfra\_domain  
Domain Partitions  
Environment  
Servers  
Clusters  
Coherence Clusters  
Resource Groups  
Resource Group Templates  
Machines  
Virtual Hosts  
Virtual Targets  
Work Managers  
Concurrent Templates  
Resource Management

**Summary of Deployments**  
Configuration **Control** Monitoring

This page displays the list of Java EE applications and standalone application modules installed to this domain.  
You can start and stop applications and modules from the domain by selecting the checkbox next to the application name and then using the controls on this page.

Customize this table

**Deployments**  
Start Stop Showing 1 to 1 of 1 Previous Next

Name	State	Health	Type	Targets	Scope	Domain Partitions
<input type="checkbox"/> plato-discovery-service-5.1.0	Prepared	OK	Web Application	Discovery_Server	Global	

Start Stop Showing 1 to 1 of 1 Previous Next

9 Under deployment clink on **Start dropdown** and Click **Start all requests**.

**Change Center**  
View changes and restarts  
No pending changes exist. Click the Release Configuration button to allow others to edit the domain.  
Lock & Edit  
Release Configuration

**Domain Structure**  
platoinfra\_domain  
Domain Partitions  
Environment  
Servers  
Clusters  
Coherence Clusters  
Resource Groups  
Resource Group Templates  
Machines  
Virtual Hosts  
Virtual Targets  
Work Managers  
Concurrent Templates  
Resource Management

**Summary of Deployments**  
Configuration **Control** Monitoring

This page displays the list of Java EE applications and standalone application modules installed to this domain.  
You can start and stop applications and modules from the domain by selecting the checkbox next to the application name and then using the controls on this page.

Customize this table

**Deployments**  
Start Stop Showing 1 to 1 of 1 Previous Next

Name	State	Health	Type	Targets	Scope	Domain Partitions
<input type="checkbox"/> plato-discovery-service-5.1.0	Prepared	OK	Web Application	Discovery_Server	Global	

Start Stop Showing 1 to 1 of 1 Previous Next

10 Click on **Yes**.

ORACLE WebLogic Server Administration Console 12c

Home Log Out Preferences Record Help Welcome, weblogic Connected to: platoinfra\_domain

Home > Summary of Deployments > Summary of Servers > Summary of Clusters > Summary of Machines > Summary of JDBC Data Sources > Summary of Deployments > Summary of Servers > Summary of Deployments

**Change Center**

**View changes and restarts**

No pending changes exist. Click the Release Configuration button to allow others to edit the domain.

Lock & Edit  
Release Configuration

**Domain Structure**

platoinfra\_domain

- Domain Partitions
- Environment
- Servers

**Start Application Assistant**

Yes No

**Start Deployments**

You have selected the following deployments to be started. Click 'Yes' to continue, or 'No' to cancel.

- plato-discovery-service-5.1.0

Yes No

12. Now you should see status as **Active** in the state column.

Home Log Out Preferences Record Help Welcome, weblogic Connected to: platoinfra\_domain

Home > Summary of Clusters > Summary of Machines > Summary of JDBC Data Sources > Summary of Deployments > Summary of Servers > Summary of Deployments > Summary of Servers > Discovery\_Server > Summary of Servers > Summary of Deployments

**Change Center**

**View changes and restarts**

No pending changes exist. Click the Release Configuration button to allow others to edit the domain.

Lock & Edit  
Release Configuration

**Domain Structure**

- Environment
  - Servers
  - Clusters
    - Coherence Clusters
    - Resource Groups
    - Resource Group Templates
    - Machines
    - Virtual Hosts
    - Virtual Targets
    - Work Managers
    - Concurrent Templates
    - Resource Management
    - Startup and Shutdown Classes
- Deployments

How do I...

**Summary of Deployments**

Configuration Control Monitoring

This page displays the list of Java EE applications and standalone application modules installed to this domain.

You can update (redeploy) or delete installed applications and modules from the domain by selecting the checkbox next to the application name and then using the controls on this page.

To install a new application or module for deployment to targets in this domain, click **Install**.

Customize this table

**Deployments**

Install Update Delete Showing 1 to 1 of 1 Previous | Next

<input type="checkbox"/>	Name	State	Health	Type	Targets	Scope	Domain Partitions	Deployment Order
<input type="checkbox"/>	plato-discovery-service-5.1.0	Active	OK	Web Application	Discovery_Server	Global		100

Install Update Delete Showing 1 to 1 of 1 Previous | Next

## 1.6 How to Restart Servers

1. Go to **Environment -> Servers**.

**View changes and restarts**

Click the *Lock & Edit* button to modify, add or delete items in this domain.

Lock & Edit  
Release Configuration

**Domain Structure**

platoinfra\_domain

- Domain Partitions
- Environment
- Servers
- Clusters
  - Coherence Clusters
  - Resource Groups
  - Resource Group Templates
  - Machines
  - Virtual Hosts
  - Virtual Targets
  - Work Managers
  - Concurrent Templates
  - Resource Management

## 2. Click on Control tab.

Server	Machine	State	Status of Last Action
<input type="checkbox"/> AdminServer(admin)	platoinfra_Machine	RUNNING	None
<input type="checkbox"/> Api_Gateway_Server	platoinfra_Machine	SHUTDOWN	None
<input type="checkbox"/> Config_Server	platoinfra_Machine	SHUTDOWN	None
<input type="checkbox"/> Discovery_Server	platoinfra_Machine	RUNNING	None
<input type="checkbox"/> Plato_Alerts_Management_Server	platoinfra_Machine	SHUTDOWN	None
<input type="checkbox"/> Plato_Batch_Server	platoinfra_Machine	SHUTDOWN	None
<input type="checkbox"/> Plato_Feed_Server	platoinfra_Machine	SHUTDOWN	None
<input type="checkbox"/> Plato_Orch_Server	platoinfra_Machine	SHUTDOWN	None
<input type="checkbox"/> Plato_UI_Config_Server	platoinfra_Machine	SHUTDOWN	None

## 3. select servers to shutdown

Server	Machine	State	Status of Last Action
<input type="checkbox"/> AdminServer(admin)	platoinfra_Machine	RUNNING	None
<input type="checkbox"/> Api_Gateway_Server	platoinfra_Machine	SHUTDOWN	None
<input type="checkbox"/> Config_Server	platoinfra_Machine	SHUTDOWN	None
<input checked="" type="checkbox"/> Discovery_Server	platoinfra_Machine	RUNNING	None

## 4. Click yes to confirm shutdown.

**Server Life Cycle Assistant**

Yes No

**Forcibly Shutdown Servers**

You have selected the following servers to be immediately shut down. Press 'Yes' to continue or 'No' to cancel.

- Discovery\_Server

Yes No

## 5. You should see status as shown below

Change Center

**View changes and restarts**

No pending changes exist. Click the Release Configuration button to allow others to edit the domain.

Lock & Edit  
Release Configuration

Domain Structure

platoinfra\_domain

- Domain Partitions
- Environment
  - Servers
  - Clusters
    - Coherence Clusters
    - Resource Groups
    - Resource Group Templates
    - Machines
    - Virtual Hosts
    - Virtual Targets
    - Work Managers
    - Concurrent Templates
    - Resource Management

How do I...

- Start and stop servers
- Start Managed Servers from the

Home Log Out Preferences Record Help

Welcome, weblogic Connected to: platoinfra\_domain

Home > Summary of Machines > Summary of JDBC Data Sources > Summary of Deployments > Summary of Servers > Summary of Deployments > Summary of Servers > Discovery\_Server > Summary of Servers > Summary of Deployments > Summary of Servers

Messages

✔ A request has been sent to immediately shut down the selected servers.

Summary of Servers

Configuration Control

Use this page to change the state of the servers in this WebLogic Server domain. Control operations on Managed Servers require starting the Node Manager. Starting Managed Servers in Standby mode requires the domain-wide administration port.

Customize this table

Servers (Filtered - More Columns Exist)

Start Resume Suspend Shutdown Restart SSL

Showing 1 to 9 of 9 Previous Next

Server	Machine	State	Status of Last Action
<input type="checkbox"/> AdminServer(admin)	platoinfra_Machine	RUNNING	None
<input type="checkbox"/> Api_Gateway_Server	platoinfra_Machine	SHUTDOWN	None
<input type="checkbox"/> Config_Server	platoinfra_Machine	SHUTDOWN	None
<input type="checkbox"/> Discovery_Server	platoinfra_Machine	FORCE_SHUTTING_DOWN	TASK IN PROGRESS

6. Once **shutdown** is completed, go to control and select the servers to **start** and click on **yes** to confirm action.

ORACLE WebLogic Server Administration Console 12c

Change Center

**View changes and restarts**

No pending changes exist. Click the Release Configuration button to allow others to edit the domain.

Lock & Edit  
Release Configuration

Domain Structure

platoinfra\_domain

- Domain Partitions
- Environment
  - Servers
  - Clusters
    - Coherence Clusters
    - Resource Groups
    - Resource Group Templates
    - Machines
    - Virtual Hosts
    - Virtual Targets
    - Work Managers
    - Concurrent Templates
    - Resource Management

How do I...

Home Log Out Preferences Record Help

Welcome, weblogic Connected to: platoinfra\_domain

Home > Summary of Deployments > Summary of Servers > Summary of Deployments > Summary of Servers > Discovery\_Server > Summary of Servers > Summary of Deployments > Summary of Servers > Summary of JDBC Data Sources > Summary of Servers

Summary of Servers

Configuration Control

Use this page to change the state of the servers in this WebLogic Server domain. Control operations on Managed Servers require starting the Node Manager. Starting Managed Servers in Standby mode requires the domain-wide administration port.

Customize this table

Servers (Filtered - More Columns Exist)

Start Resume Suspend Shutdown Restart SSL

Showing 1 to 9 of 9 Previous Next

Server	Machine	State	Status of Last Action
<input type="checkbox"/> AdminServer(admin)	platoinfra_Machine	RUNNING	None
<input type="checkbox"/> Api_Gateway_Server	platoinfra_Machine	SHUTDOWN	None
<input type="checkbox"/> Config_Server	platoinfra_Machine	SHUTDOWN	None
<input checked="" type="checkbox"/> Discovery_Server	platoinfra_Machine	SHUTDOWN	TASK COMPLETED

ORACLE WebLogic Server Administration Console 12c

Change Center

**View changes and restarts**

No pending changes exist. Click the Release Configuration button to allow others to edit the domain.

Lock & Edit  
Release Configuration

Domain Structure

platoinfra\_domain

- Domain Partitions
- Environment
  - Servers

How do I...

Home Log Out Preferences Record Help

Welcome, weblogic Connected to: platoinfra\_domain

Home > Summary of Deployments > Summary of Servers > Summary of Deployments > Summary of Servers > Discovery\_Server > Summary of Servers > Summary of Deployments > Summary of Servers > Summary of JDBC Data Sources > Summary of Servers

Server Life Cycle Assistant

Yes No

**Start Servers**

You have selected the following servers to be started. Press 'Yes' to continue or 'No' to cancel.

- Discovery\_Server

Yes No

ORACLE WebLogic Server Administration Console 12c

Home Log Out Preferences Record Help Welcome, weblogic Connected to: platoinfra\_domain

Home > Summary of Deployments > Summary of Servers > Summary of Deployments > Summary of Servers > Discovery\_Server > Summary of Servers > Summary of Deployments > Summary of Servers > Summary of JDB Data Sources > Summary of Servers

Messages  
 A request has been sent to the Node Manager to start the selected servers.

**Summary of Servers**

Configuration Control

Use this page to change the state of the servers in this WebLogic Server domain. Control operations on Managed Servers require starting the Node Manager. Starting Managed Servers in Standby mode requires the domain-wide administration port.

Customize this table

Servers (Filtered - More Columns Exist)

Start Resume Suspend Shutdown Restart SSL Showing 1 to 9 of 9 Previous Next

Server	Machine	State	Status of Last Action
<input type="checkbox"/> AdminServer(admin)	platoinfra_Machine	RUNNING	None
<input type="checkbox"/> Apl_Gateway_Server	platoinfra_Machine	SHUTDOWN	None
<input type="checkbox"/> Config_Server	platoinfra_Machine	SHUTDOWN	None
<input type="checkbox"/> Discovery_Server	platoinfra_Machine	SHUTDOWN	TASK IN PROGRESS

7. When all requested servers are running, go to deployments and check if deployments are in active state.

ORACLE WebLogic Server Administration Console 12c

Home Log Out Preferences Record Help Welcome, weblogic Connected to: platoinfra\_domain

Home > Summary of Deployments > Summary of Servers > Summary of Deployments > Summary of Servers > Discovery\_Server > Summary of Servers > Summary of Deployments > Summary of Servers > Summary of JDB Data Sources > Summary of Servers

**Summary of Servers**

Configuration Control

Use this page to change the state of the servers in this WebLogic Server domain. Control operations on Managed Servers require starting the Node Manager. Starting Managed Servers in Standby mode requires the domain-wide administration port.

Customize this table

Servers (Filtered - More Columns Exist)

Start Resume Suspend Shutdown Restart SSL Showing 1 to 9 of 9 Previous Next

Server	Machine	State	Status of Last Action
<input type="checkbox"/> AdminServer(admin)	platoinfra_Machine	RUNNING	None
<input type="checkbox"/> Apl_Gateway_Server	platoinfra_Machine	SHUTDOWN	None
<input type="checkbox"/> Config_Server	platoinfra_Machine	SHUTDOWN	None
<input type="checkbox"/> Discovery_Server	platoinfra_Machine	RUNNING	TASK COMPLETED

ORACLE WebLogic Server Administration Console 12c

Home Log Out Preferences Record Help Welcome, weblogic Connected to: platoinfra\_domain

Home > Summary of Servers > Summary of Deployments > Summary of Servers > Discovery\_Server > Summary of Servers > Summary of Deployments > Summary of Servers > Summary of JDB Data Sources > Summary of Servers

**Summary of Deployments**

Configuration Control Monitoring

This page displays the list of Java EE applications and standalone application modules installed to this domain.

You can update (redeploy) or delete installed applications and modules from the domain by selecting the checkbox next to the application name and then using the controls on this page.

To install a new application or module for deployment to targets in this domain, click **Install**.

Customize this table

Deployments

Install Update Delete Showing 1 to 1 of 1 Previous Next

Name	State	Health	Type	Targets	Scope	Domain Partitions	Deployment Order
<input type="checkbox"/> plato-discovery-service-5.1.0	Active	OK	Web Application	Discovery_Server	Global		100

Install Update Delete Showing 1 to 1 of 1 Previous Next

## 1.7 How to check port No

Please follow below steps to check port no's:-

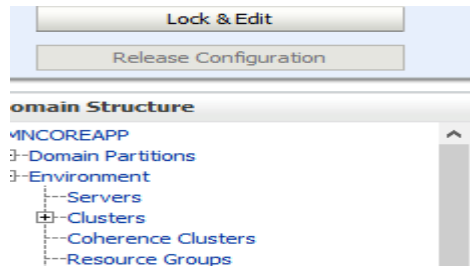
1. Login to WebLogic console using user id and password.
2. Click on **Environment** and **Server**.

3. Under Servers (Filtered - More Columns Exist) section you will be able to see all the server listed.

<input type="checkbox"/>	Name 	Type	Cluster	Machine	State	Health	Listen Port
<input type="checkbox"/>	AdminServer(admin)	Configured			RUNNING	 OK	7020
<input type="checkbox"/>	managed_server1	Configured		Machine1	RUNNING	 OK	7023

## 1.8 Weblogic Embedded LDAP Setup

The following changes are to be made for configuring the Weblogic-Embedded LDAP server for PLATO.

### 1.8.1 Steps to configure weblogic LDAP

- 1) Open the admin console for the weblogic . Click on domain name in left panel.

ORACLE WebLogic Server Administration Console 12c

Home Log Out Preferences Record Help

Welcome, weblogic Connected to: ldap\_domain

Change Center

View changes and restarts

Configuration editing is enabled. Future changes will automatically be activated as you modify, add or delete items in this domain.

Domain Structure

- ldap\_domain
  - Domain Partitions
  - Environment
    - Deployments
    - Services
    - Security Realms
    - Interoperability
    - Diagnostics

How do I...?

- Search the configuration
- Use the Change Center
- Record WLST scripts
- Change Console preferences
- Manage Console extensions
- Monitor servers

Home Page

Information and Resources

Helpful Tools

- Configure applications
- Configure GridLink for RAC Data Source
- Configure a Dynamic Cluster
- Recent Task Status
- Set your console preferences

General Information

- Common Administration Task Descriptions
- Read the documentation
- Ask a question on My Oracle Support

Domain Configurations

Domain

- Domain

Resource Group Templates

- Resource Group Templates

Interoperability

- WTC Servers
- Jolt Connection Pools

Domain Partitions

- Domain Partitions
- Partition Work Managers

Resource Groups

- Resource Groups

Diagnostics

- Log Files
- Diagnostic Modules
- Built-in Diagnostic Modules
- Diagnostic Images
- Request Performance
- Archives
- Context

Environment

- Servers
- Clusters
  - Server Templates
  - Migratable Targets

Deployed Resources

- Deployments

Services

- Messaging
  - JMS Servers

2) Under Settings for ldap\_domain, click on “Security” tab and then on “Embedded LDAP” tab.

ORACLE WebLogic Server Administration Console 12c

Home Log Out Preferences Record Help

Welcome, weblogic Connected to: ldap\_domain

Change Center

View changes and restarts

Configuration editing is enabled. Future changes will automatically be activated as you modify, add or delete items in this domain.

Domain Structure

- ldap\_domain
  - Domain Partitions
  - Environment
    - Deployments
    - Services
    - Security Realms
    - Interoperability
    - Diagnostics

How do I...?

- Configure the embedded LDAP server
- Configure authentication and identify assertion providers

System Status

Health of Running Servers as of 12:36 AM

Settings for ldap\_domain

Configuration Monitoring Control Security Web Service Security J2EE Control Notes

General Filter Unlock User Embedded LDAP Roles Policies SSL Certificate Revocation Checking JASPSIC

Save

This page allows you to configure the embedded LDAP server for this WebLogic Server domain.

Credential: [Redacted] The credential (usually a password) used to connect to the embedded LDAP server. More Info...

Confirm Credential: [Redacted]

Backup Hour: 23 The hour at which the embedded LDAP server should be backed up. More Info...

Backup Minute: 5 The minute at which the embedded LDAP server should be backed up. More Info...

Backup Copies: 7 The maximum number of backup copies that should be made for the embedded LDAP server. More Info...

Cache Enabled  Specifies whether a cache is used with the embedded LDAP server. More Info...

Cache Size: 32 The size of the cache (in kilobytes) that is used with the embedded LDAP server. More Info...

- Here you can set the credentials for Weblogic Embedded LDAP store. This is will be needed in the “Security Config” table.

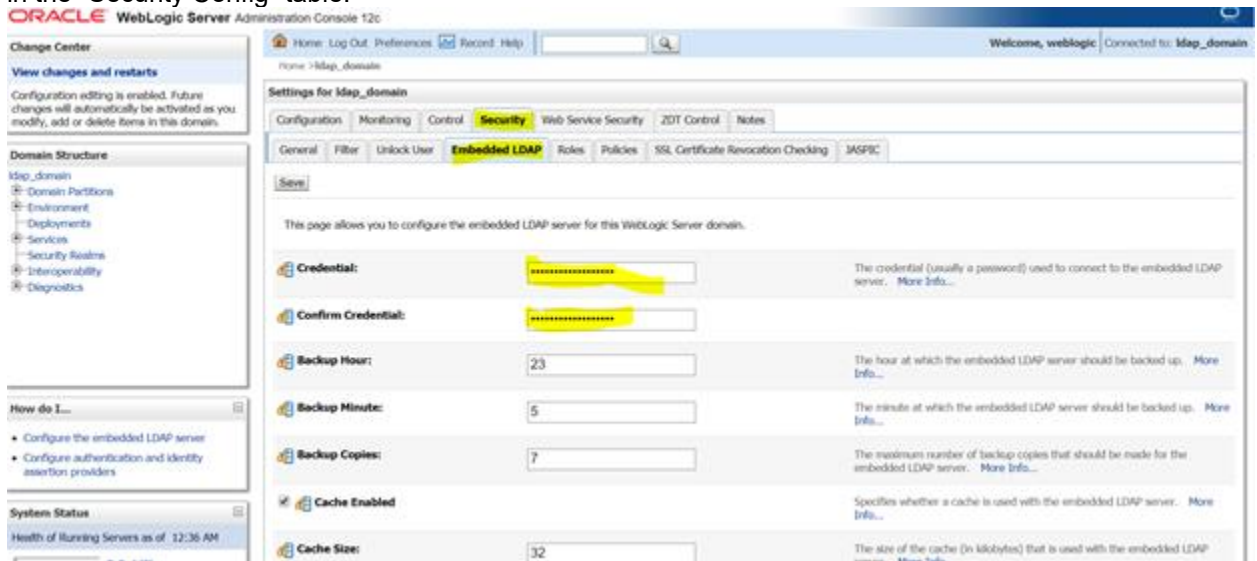

## 1.8.2 Creating Users

- In the side panel, click on “Security Realms” and in the subsequent “Summary of Security Realms” window click on “myrealm”.

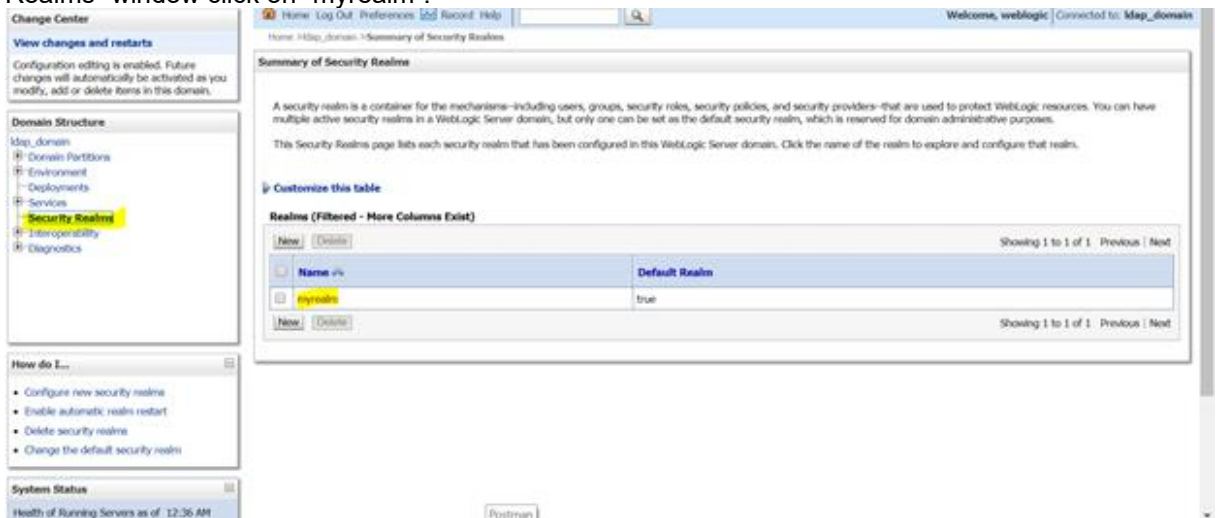

- 2) Under “Settings for myrealm”, click on “Users and Groups” and then on “Groups” tab. Click on New button to make a new group.

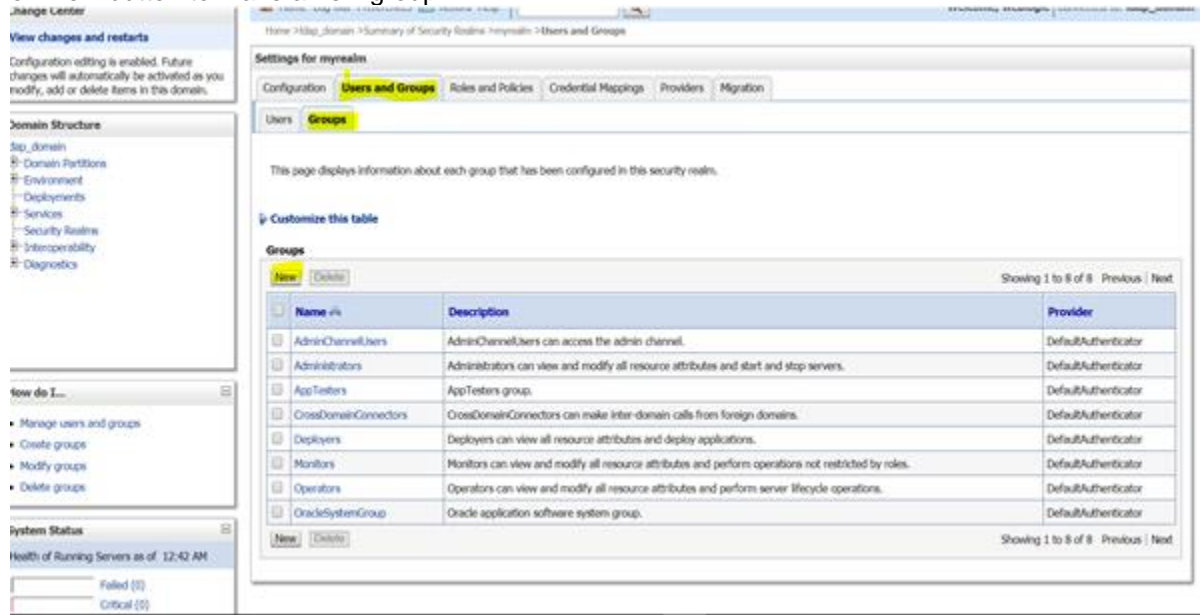

- 3) Add the relevant details and click on OK. The new group will be created.

- 4) Now to create user click on “Users” tab and click on New button.

Change Center

View changes and restarts

Configuration editing is enabled. Future changes will automatically be activated as you modify, add or delete items in this domain.

Domain Structure

- dap\_domain
  - Domain Partitions
  - Environment
  - Deployments
  - Services
  - Security Realms
  - Interoperability
  - Diagnostics

How do I...

- Manage users and groups
- Create users
- Modify users
- Delete users

System Status

Health of Running Servers as of 12:48 AM

Home Log Out Preferences Record Help

Welcome, weblogic Connected to: ldap\_domain

Home > ldap\_domain > Summary of Security Realms > myrealm > Users and Groups > TestGroup > Summary of Security Realms > myrealm > Users and Groups

Settings for myrealm

Configuration Users and Groups Roles and Policies Credential Mappings Providers Migration

Users Groups

This page displays information about each user that has been configured in this security realm.

Customize this table

Users (Filtered - More Columns Exist)

New Delete Showing 1 to 3 of 3 Previous Next

Name	Description	Provider
LCHUser	This is the default service account for WebLogic Server Lifecycle Manager configuration updates.	DefaultAuthenticator
OracleSystemUser	Oracle application software system user.	DefaultAuthenticator
weblogic	This user is the default administrator.	DefaultAuthenticator

New Delete Showing 1 to 3 of 3 Previous Next

- 5) Enter the required details for the user. After completing click on OK. The user will be created.

Configuration editing is enabled. Future changes will automatically be activated as you modify, add or delete items in this domain.

Domain Structure

- ldap\_domain
  - Domain Partitions
  - Environment
  - Deployments
  - Services
  - Security Realms
  - Interoperability
  - Diagnostics

How do I...

- Create users
- Modify users
- Delete users
- Create groups
- Manage users and groups

System Status

Health of Running Servers as of 12:48 AM

Failed (0)

Create a New User

OK Cancel

User Properties

The following properties will be used to identify your new User.

\* Indicates required fields

What would you like to name your new User?

\* Name: testuser

How would you like to describe the new User?

Description: user for testing

Please choose a provider for the user.

Provider: DefaultAuthenticator

The password is associated with the login name for the new User.

\* Password: \*\*\*\*\*

\* Confirm Password: \*\*\*\*\*

OK Cancel

- 6) Now to assign the newly created user to some group, click on the newly created user.

Name	Description	Provider
LCMUser	This is the default service account for WebLogic Server Lifecycle Manager configuration updates.	DefaultAuthenticator
OracleSystemUser	Oracle application software system user.	DefaultAuthenticator
testuser	user for testing	DefaultAuthenticator
weblogic	This user is the default administrator.	DefaultAuthenticator

The 'testuser' row is highlighted in yellow. The interface also includes a 'Domain Structure' sidebar on the left and a 'System Status' section at the bottom left.

- 7) Now under "Setting for testuser"(or whatever your user's name is) window, click on "Groups" tab.

**Available:**

- Administrators
- AppTesters
- CrossDomainConnectors
- Deployers
- Monitors
- Operators
- OracleSystemGroup
- TestGroup

**Chosen:**

The 'TestGroup' is currently selected in the 'Available' list and is being moved to the 'Chosen' list. The interface includes a 'Save' button at the top and a 'More Info...' link for additional details.

- 8) Select the groups you want to assign to the user and click on single right button as shown below.

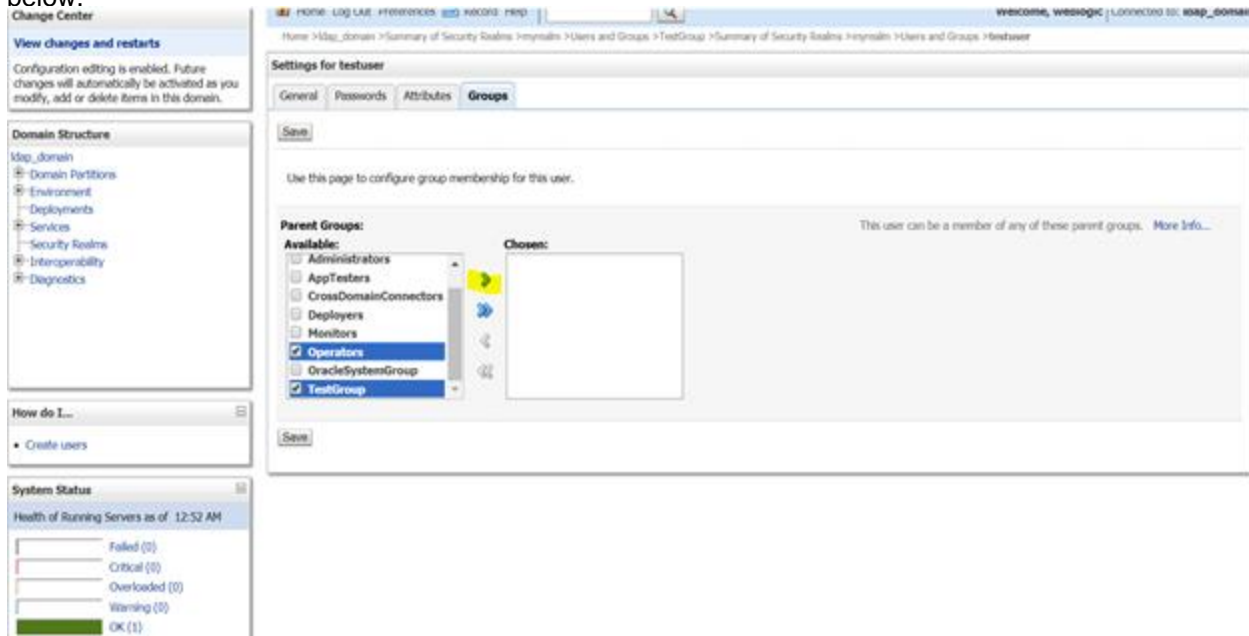

- 9) Now click on Save.

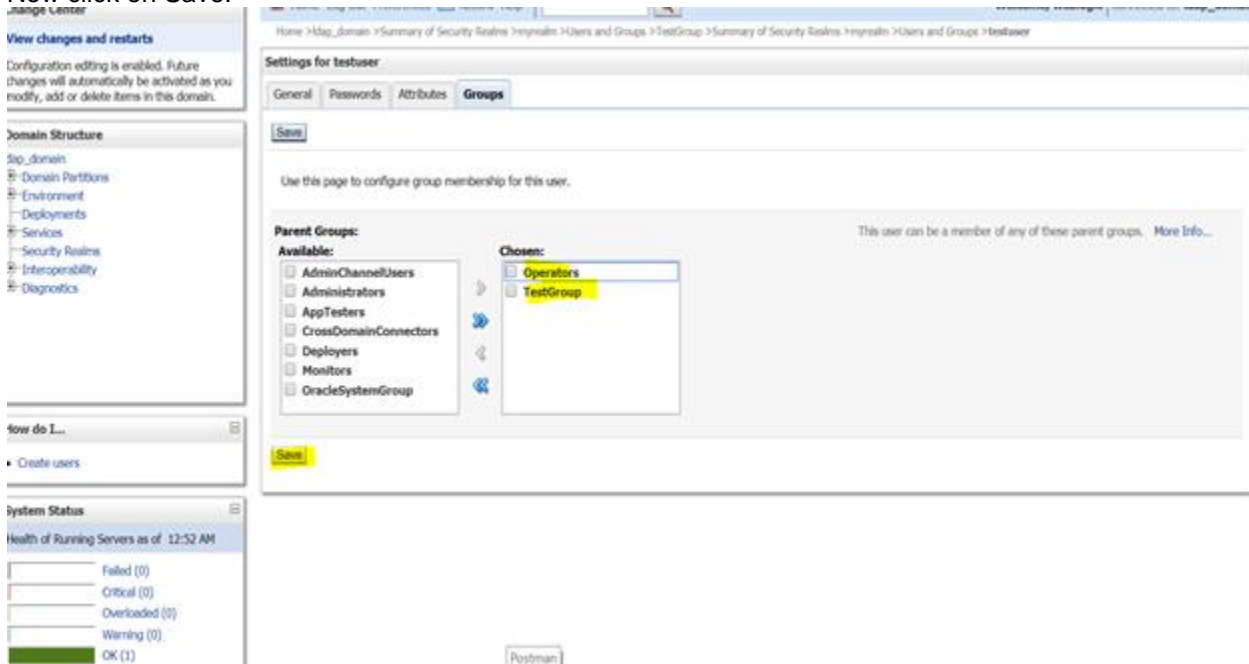

### 1.8.3 Plato's "Security Config" table Entries

Connection details for the embedded LDAP of weblogic(assuming the admin server is running on 10.99.99.10:7001) are as follows:

**Connection Details:**

**URL:** ldap:// 10.99.99.10:7001 (admin server url and admin server port)

**Server Base:** dc={DOMAIN\_NAME} ( in our case it would be dc=ldap\_domain)

**User Search Base:** ou=people,ou=myrealm

**Server User:** cn=admin

**Server Credentials:** As setup in step Point 3 under 1.8.1

**Security Config Table Entries:**

ID	VALUE	Description*
LDAP_URL	ldap:// 10.99.99.10:7001	Valid LDAP Server address with port.
LDAP_SERVER_USER	cn=admin	LDAP server login username
LDAP_SERVER_BASE	dc=ldap_domain	LDAP Server Base
LDAP_SERVER_CREDENTIAL	ylksiMFjVbfcP A7Qheh8Q==	LDAP server credentials in encrypted form(For Encryption steps, refer to Encrypted Utility section below)
LDAP_USER_SEARCH_BASE	ou=people,ou=myrealm	LDAP User Search Base
LDAP_PROVIDER	EMBEDDED_WEBLOGIC	Which LDAP Provider to be used.(Currently supports PLATO and EMBEDDED_WEBLOGIC)

(\*Description column is only for understanding of the user, this particular column is not present in the Security Config Table. )

**Encryption Utility:**

Using Plato encryption utility administrators can generate encrypted password for inputted salt.

Usage :

```
java -jar plato-security-toolkit-5.1.1.jar
Enter pass phrase : <<your password>>
Enter Salt : <<your salt for password>>
Encrypted Password: <<Output>>
```

The output obtained above should be entered as value in the Security\_Config table for property “LDAP\_SERVER\_CREDENTIAL”