

Lov's Changes for handling high volumes
Oracle Banking Trade Finance
Release 14.7.3.0.0
Part No. F94108-01

[February] [2024]



Table of Contents

| | | |
|----------|---|----------|
| 1 | Preface | 2 |
| 2 | Introduction..... | 2 |
| 3 | List of Values..... | 2 |
| 3.1 | Exact Fetch: | 2 |
| 3.2 | Is Mandatory..... | 4 |
| 3.3 | Minimum Search Character Length | 4 |
| 4 | Summary Query performance Enhancements | 8 |
| 4.1 | Criteria Based Search | 9 |
| 4.2 | Minimum number of Search Characters | 9 |
| 4.3 | Lov Details..... | 9 |

1 Preface

This document describes the LOVs Defining for handling the high volume data using Oracle FLEXCUBE Development Workbench for Universal Banking.

2 Introduction

This Document explains the steps to Definition/Modification of LOVs for handling high volume data using the Oracle FLEXCUBE Development Workbench for Universal Banking

3 List of Values

Oracle FLEXCUBE Development Workbench provides the developer with a user friendly console for defining a LOV's of FCUBS handling the high volume data with following parameters
Following parameters/features are introduced for handling such LOVs.

- Exact fetch
- Is Mandatory
- Minimum no of Search Character

3.1 Exact Fetch:

If the Block field is of display type LOV, developer can choose the exact fetch parameter for search optimization (in High Volume).

If **exact fetch** parameter is selected, user has to provide the exact values of the field as it is present in Database; otherwise system will throw the error message as invalid value.

Wildcard Searches are not permitted

For Example: Entering 98712 in Account Number field will fetch value only if an account with that particular number exist .In Normal case all account numbers beginning with the search pattern would be retrieved

Function Generation

Action: Load | Function Type: Parent | Function Category: Transaction

Function Id: FTDTRONL | Parent Function: | Header Template: None

Save XML Path: Z:\EXEC\FLEX | Parent Xml: | Footer Template: None

Search: []

Block Field Properties

* Field Name: CRACC | * Data Type: Varchar2

Field Label: LBL_CRACC | DataSource: FTBBS_CONTRACT_MAST

XSD Tag: CRACC | Max.Length: 20

Display Type: Lov | * Field Size: | PopUp Edit Req:

Item Type: Database Item | * Column Name: CR_ACCOUNT | Required:

Parent Field: | Default Value: | Visible:

Related Block: | Preview Value: | Input by LOV Only:

Related Field: | Accesskey Code: | Calendar Text:

TextArea Rows: | TextArea Cols: | Select Multiple:

Min.Val: | Max.Val: | Uppercase Only:

Max.Decimals: | Mask Id: | LOV Validation Req:

LOV Name: LOV_CR_ACCOUNT | Off Line LOV Name: | Not Req In Xsd:

Fieldset Name: FST_CREDIT | Image Source: | Report Parameter:

CLASSID: | Exact Fetch:

Custom Attributes | Events | Bind Variables | Return Fields

| Attribute Name | Attribute value | Active |
|----------------|-----------------|--------|
| | | |

Select Fields -- Webpage Dialog

FieldsBrowser

Asc Desc

Find Field: []

- FUNCTION_ID
- LBL_FUNCTION_ID
- REC_KEY
- LBL_REC_KEY
- FIELD_NAME
- LBL_FIELD_NAME
- FIELD_VAL
- LBL_FIELD_VAL
- DATA_TYPE
- VAL_TYPE

Field Name: *FUNCTION_ID

Field Type: *Hidden

Label Code: *

Option Link: []

Required

Popup Edit Reqd

LOV Name: []

Image Src: []

Datasource: UDTBS_FUNC_UDF_UR

Max Length: []

Value: []

AcsKeyCd: []

Related Field: []

Input Only by LOV

XSD Tag: []

Horizontal FldSet Req?:

Options

Label Link: []

Select Multiple

Auth Screen

Popup Edit

LOV Over

Alt Image: []

CLASSID: []

Datatype: VARCHAR2

Default Value: []

Col Heading: []

DataField: FUNCTION_ID

MASK: []

Calendar Text

Summary

Query

Result

Advanced

Legends

Exact Fetch Reqd

Service Call

Service Call Required ?

Service Name: []

Operation: []

Request Type: Full

Events Custom Att Add DB Ce Add Label

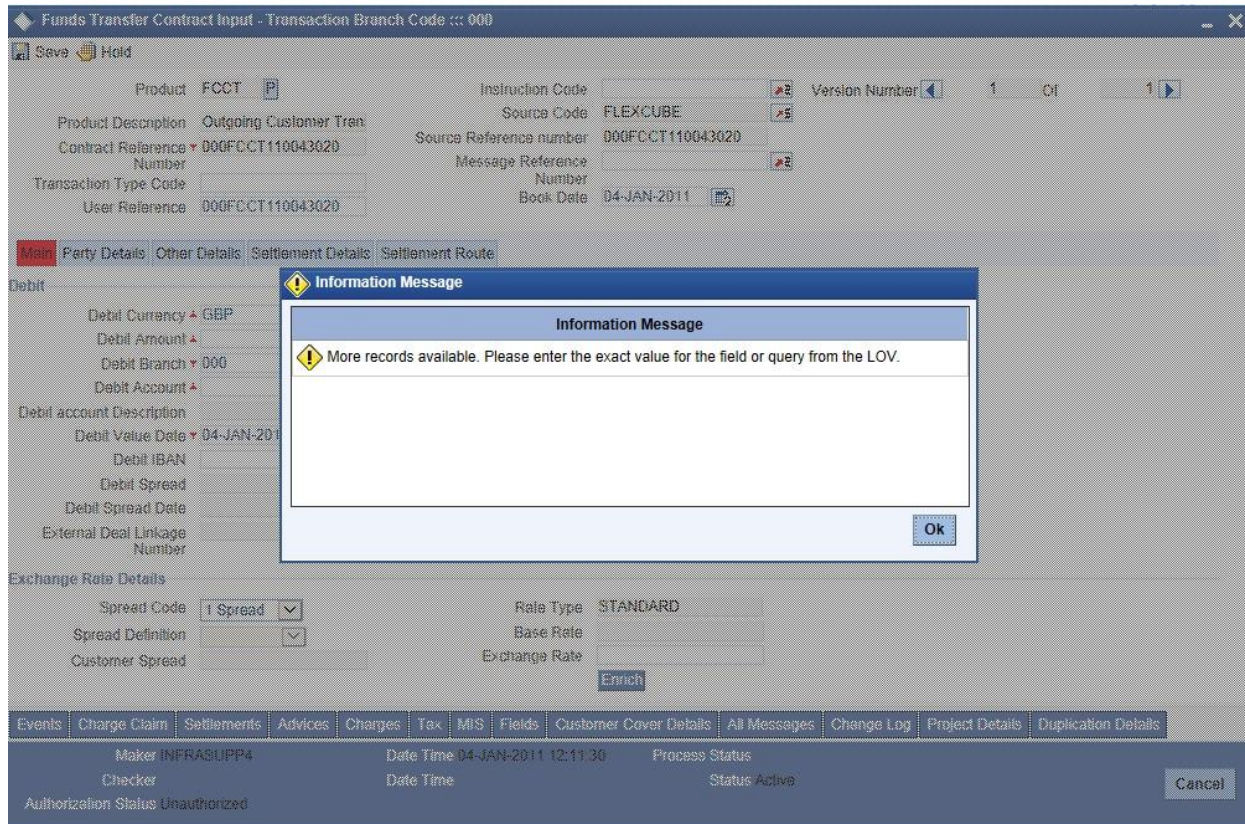

3.2 Is Mandatory

This parameter should be specified during definition of LOV in ODT.

If this parameter is selected, then total wild card search (by providing blank or % in reduction fields) won't be allowed on fields where the particular LOV is attached.

In LOV definition screen, **is mandatory** option would be enabled for all Reduction Fields. This feature is not available for Global LOVs.

3.3 Minimum Search Character Length

If '**Is mandatory**' is selected as yes for any reduction field, ODT will ask for minimum search character length. By default the value is 3.

If field is mandatory and minimum search character length is given as n, then while searching, user has to enter minimum of n characters in order to search a particular value otherwise the system will show error message.

Any value less than 3 will not be accepted. ODT will show alert message in case of any rule violation

This feature is not available for Global LOVs

Example : Customer LOV should allow searches based on is Mandatory and Minimum no of Character search character fields only and total wild card search should not be allowed

Figure below illustrates **Is Mandatory** and **Min No. of Search Characters** fields in ODT

Function Generation

Action: Load | Function Type: Parent | Function Category: Transaction

Function Id: FTDTRONL | Parent Function: | Header Template: None

Save XML Path: Z:\EXEC\FLEX | Parent Xml: | Footer Template: None

Search: | List of Values Details

LOV Name: * LOV_CR_ACCOUNT

LOV Query: select ac_gl_no, ac_gl_desc, ac_gl_ccy, iban_ac_no from (select b.ac_gl_no, b.cust_name1 || '-'

| Query Cols | Data Type | Visible | Rdn Fld | Redn Fld Type | Redn Col Label | Is Mandatory | Min No. of Search Characters |
|-------------------------------------|-----------|---------|---------|---------------|-----------------|--------------|------------------------------|
| <input type="checkbox"/> AC_GL_NO | VARCHAR2 | Yes | Yes | TEXT | LBL_ACCNUM | Yes | 3 |
| <input type="checkbox"/> AC_GL_DESC | VARCHAR2 | Yes | Yes | TEXT | LBL_ACDESC | No | |
| <input type="checkbox"/> AC_GL_CCY | VARCHAR2 | Yes | Yes | TEXT | LBL_ACCGLCCY | No | |
| <input type="checkbox"/> IBAN_AC_NO | VARCHAR2 | Yes | Yes | TEXT | LBL_TXTIBANACNO | Yes | 3 |

LOV_CR_ACCOUNT is highlighted in the left-hand tree view.

LoV Definitions -- Webpage Dialog

LOV Name *
 Auto LOV Required

Form Name *
 Form Title *

Fetch Rows *
 Data Pg Size *

LOV Query

LOV Details

| | Redn Fid Label | Redn Fid Type | Is Indexed | Minimum search char length |
|--------------------------|---|-----------------------------------|--------------------------------|--------------------------------|
| <input type="checkbox"/> | <input type="text" value="LBL_CCY_CODE"/> | <input type="text" value="TEXT"/> | <input type="text" value="Y"/> | <input type="text" value="3"/> |
| <input type="checkbox"/> | <input type="text" value="LBL_CCY_NAME"/> | <input type="text" value="TEXT"/> | <input type="text" value="N"/> | <input type="text" value=""/> |

Funds Transfer Contract Input - Transaction Branch Code ::: 000

List of Values Credit Account

Minimum search characters (any one field mandatory)
Account Number(5) || IBAN Account Number(3)

Case Sensitive

Account Number % Currency %
Account Description % IBAN Account Number %
Fetch Values

Search Results

First Previous 1 Of 1 Next Last Go

| Account Number | Account Description | Currency | IBAN Account Number |
|---|---------------------|----------|---------------------|
| No Records Found for the Specified Criteria | | | |

Deal Spread Date Credit Spread Date
External Deal Linkage Number Deal Reference Number

Exchange Rate Details

Spread Code 1 Spread Rate Type SITANDARD
Spread Definition Base Rate
Customer Spread Exchange Rate
Enrich

Events Charge Claim Settlements Advices Charges Tax MIS Fields Customer Cover Details All Messages Change Log Project Details Duplication Details

Maker INFRASUPP4 Date Time 04-JAN-2011 12:11:30 Process Status
Checker Date Time Status Active
Authorization Status Unauthorized Cancel

Funds Transfer Contract Input - Transaction Branch Code ::: 000

List of Values Credit Account

Minimum search characters (any one field mandatory)
Account Number(5) || IBAN Account Number(3)

Case Information Message

Please enter the minimum value for atleast one of the Mandatory field

Search First

No Records Found for the Specified Criteria

Deal Spread Date Credit Spread Date
External Deal Linkage Number Deal Reference Number

Exchange Rate Details

Spread Code 1 Spread Rate Type SITANDARD
Spread Definition Base Rate
Customer Spread Exchange Rate
Enrich

Events Charge Claim Settlements Advices Charges Tax MIS Fields Customer Cover Details All Messages Change Log Project Details Duplication Details

Maker INFRASUPP4 Date Time 04-JAN-2011 12:11:30 Process Status
Checker Date Time Status Active
Authorization Status Unauthorized Cancel

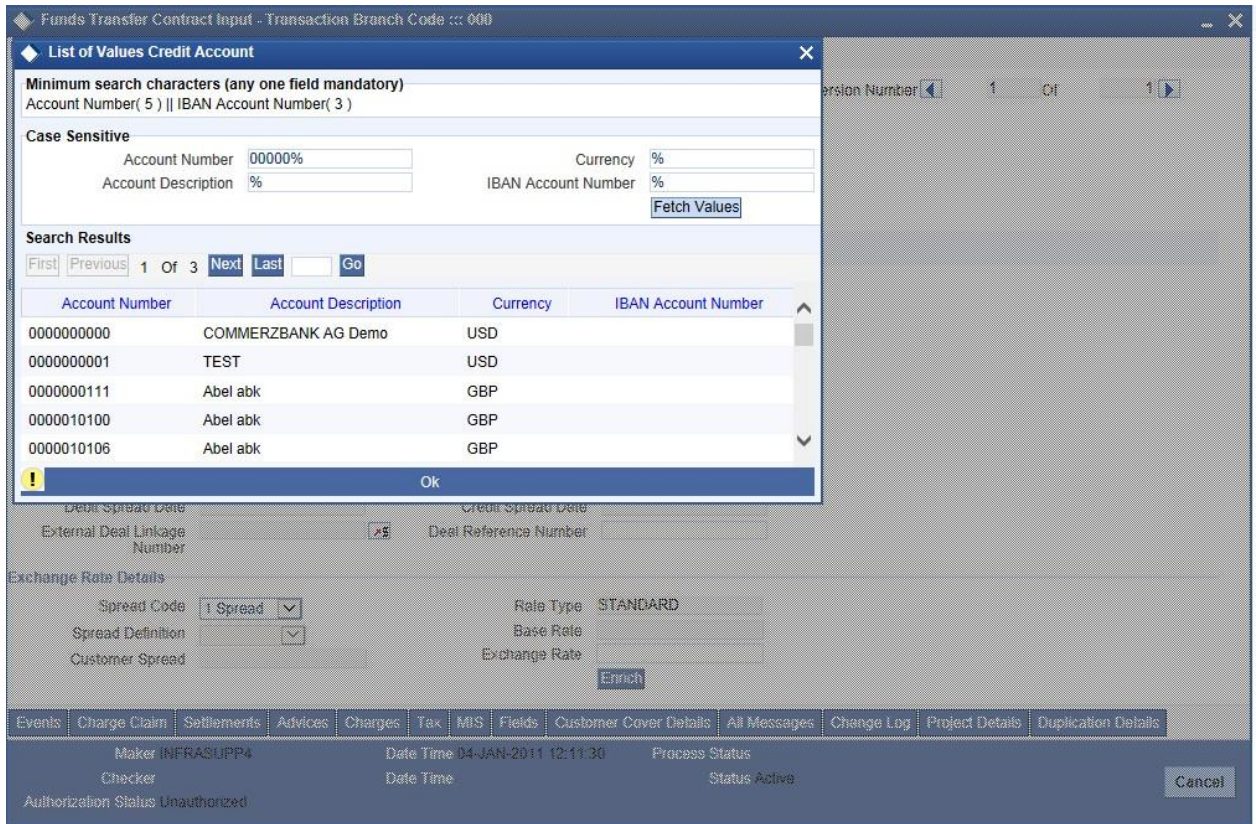

4 Summary Query performance Enhancements

Oracle FLEXCUBE Development Workbench provides the developer with a user friendly console for defining criteria based search for handling the high volume data with following parameters
Following parameters/features are introduced for handling criteria based search.

Summary Details

Title:

Data Blocks: BLK_1

Data Source: STTM_CUST_019

Summary Type: Summary

Summary Screen Size: Medium

Criteria Based Search

Default Where Clause:

Default Order By:

Multi Branch Where Clause:

Main Summary Screen:

WebServices Required

Data Block Fields | Custom Buttons | Fields Ordering

Data Block Fields: GENDER, BRNCD

Fields Selected: CUSTNO, COUNRTY

Query:

Properties:

Summary Details

Min Char Details

Min search char length:

Lov Details

LOV Name: LOV_CUSTNO

Return Fields | Bind Variables

| Return Fields Mapping | | | Default From Lov Definition |
|-------------------------------------|--------------|------------|-----------------------------|
| <input type="checkbox"/> | Query Column | Block Name | Return Field Name |
| <input checked="" type="checkbox"/> | CUST_NO | BLK_1 | CUSTNO |

- Criteria Based Search
- Minimum number of Search Characters
- Lov Details

4.1 Criteria Based Search

Criteria based search is present in the summary screen. If you want to enable criteria based search feature for the summary screen, you can check the check box for criteria based search. Then on click of the property button you will have to provide the minimum search character length for that field.

4.2 Minimum number of Search Characters

If you want to provide minimum search character length for the lov for handing high volume data, you have this option to provide a minimum number of characters required for the lov to fetch the result of lov. If you are not providing minimum number of character of the lov while querying in summary screen then you will get an error message to provide minimum search character length. There is a restriction to this field, if you enter a value which is greater than the value of the field in the datasource level then ODT won't allow you, it will throw an error message.

4.3 Lov Details

If a particular summary field needs to be attached to a lov then user has to provide these details on click of the property button. You can map the corresponding return fields and the related bind variables. You have to click default from lov then select the required query columns then choose corresponding block name and the return field name.



Lov's Changes for handling high volumesEnhancemnts

[February] [2024]
Version 14.7.3.0.0

Oracle Financial Services
Software LimitedOracle Park
Off Western Express Highway
Goregaon (East)
Mumbai, Maharashtra 400 063
India

Worldwide Inquiries:
Phone: +91 22 6718 3000
Fax:+91 22 6718 3001
www.oracle.com/financialservices/

Copyright © 2007, 2024, Oracle and/or its affiliates. All rights reserved.

Oracle and Java are registered trademarks of Oracle and/or its affiliates. Other names may be trademarks of their respective owners.

U.S. GOVERNMENT END USERS: Oracle programs, including any operating system, integrated software, any programs installed on the hardware, and/or documentation, delivered to U.S. Government end users are "commercial computer software" pursuant to the applicable Federal Acquisition Regulation and agency-specific supplemental regulations. As such, use, duplication, disclosure, modification, and adaptation of the programs, including any operating system, integrated software, any programs installed on the hardware, and/or documentation, shall be subject to license terms and license restrictions applicable to the programs. No other rights are granted to the U.S. Government.

This software or hardware is developed for general use in a variety of information management applications. It is not developed or intended for use in any inherently dangerous applications, including applications that may create a risk of personal injury. If you use this software or hardware in dangerous applications, then you shall be responsible to take all appropriate failsafe, backup, redundancy, and other measures to ensure its safe use. Oracle Corporation and its affiliates disclaim any liability for any damages caused by use of this software or hardware in dangerous applications.

This software and related documentation are provided under a license agreement containing restrictions on use and disclosure and are protected by intellectual property laws. Except as expressly permitted in your license agreement or allowed by law, you may not use, copy, reproduce, translate, broadcast, modify, license, transmit, distribute, exhibit, perform, publish or display any part, in any form, or by any means. Reverse engineering, disassembly, or decompilation of this software, unless required by law for interoperability, is prohibited.

The information contained herein is subject to change without notice and is not warranted to be error-free. If you find any errors, please report them to us in writing.

This software or hardware and documentation may provide access to or information on content, products and services from third parties. Oracle Corporation and its affiliates are not responsible for and expressly disclaim all warranties of any kind with respect to third-party content, products, and services. Oracle Corporation and its affiliates will not be responsible for any loss, costs, or damages incurred due to your access to or use of third-party content, products, or services.