PeopleSoft FSCM 9.2: PeopleSoft Order Management

July 2024

This software and related documentation are provided under a license agreement containing restrictions on use and disclosure and are protected by intellectual property laws. Except as expressly permitted in your license agreement or allowed by law, you may not use, copy, reproduce, translate, broadcast, modify, license, transmit, distribute, exhibit, perform, publish, or display any part, in any form, or by any means. Reverse engineering, disassembly, or decompilation of this software, unless required by law for interoperability, is prohibited.

The information contained herein is subject to change without notice and is not warranted to be error-free. If you find any errors, please report them to us in writing.

If this is software, software documentation, data (as defined in the Federal Acquisition Regulation), or related documentation that is delivered to the U.S. Government or anyone licensing it on behalf of the U.S. Government, then the following notice is applicable:

U.S. GOVERNMENT END USERS: Oracle programs (including any operating system, integrated software, any programs embedded, installed, or activated on delivered hardware, and modifications of such programs) and Oracle computer documentation or other Oracle data delivered to or accessed by U.S. Government end users are "commercial computer software," "commercial computer software documentation," or "limited rights data" pursuant to the applicable Federal Acquisition Regulation and agency-specific supplemental regulations. As such, the use, reproduction, duplication, release, display, disclosure, modification, preparation of derivative works, and/or adaptation of i) Oracle programs (including any operating system, integrated software, any programs embedded, installed, or activated on delivered hardware, and modifications of such programs), ii) Oracle computer documentation and/or iii) other Oracle data, is subject to the rights and limitations specified in the license contained in the applicable contract. The terms governing the U.S. Government's use of Oracle cloud services are defined by the applicable contract for such services. No other rights are granted to the U.S. Government.

This software or hardware is developed for general use in a variety of information management applications. It is not developed or intended for use in any inherently dangerous applications, including applications that may create a risk of personal injury. If you use this software or hardware in dangerous applications, then you shall be responsible to take all appropriate fail-safe, backup, redundancy, and other measures to ensure its safe use. Oracle Corporation and its affiliates disclaim any liability for any damages caused by use of this software or hardware in dangerous applications.

Oracle®, Java, MySQL, and NetSuite are registered trademarks of Oracle and/or its affiliates. Other names may be trademarks of their respective owners.

Intel and Intel Inside are trademarks or registered trademarks of Intel Corporation. All SPARC trademarks are used under license and are trademarks or registered trademarks of SPARC International, Inc. AMD, Epyc, and the AMD logo are trademarks or registered trademarks of Advanced Micro Devices. UNIX is a registered trademark of The Open Group.

This software or hardware and documentation may provide access to or information about content, products, and services from third parties. Oracle Corporation and its affiliates are not responsible for and expressly disclaim all warranties of any kind with respect to third-party content, products, and services unless otherwise set forth in an applicable agreement between you and Oracle. Oracle Corporation and its affiliates will not be responsible for any loss, costs, or damages incurred due to your access to or use of third-party content, products, or services, except as set forth in an applicable agreement between you and Oracle.

Documentation Accessibility

For information about Oracle's commitment to accessibility, visit the Oracle Accessibility Program website at <https://docs.oracle.com/pls/topic/lookup?ctx=acc&id=docacc>.

Access to Oracle Support

Oracle customers that have purchased support have access to electronic support through My Oracle Support. For information, visit <https://docs.oracle.com/pls/topic/lookup?ctx=acc&id=info> or visit <https://docs.oracle.com/pls/topic/lookup?ctx=acc&id=trs> if you are hearing impaired.

Contents

- Preface: Preface..... xiii**
 - Understanding the PeopleSoft Online Help and PeopleBooks..... xiii
 - Hosted PeopleSoft Online Help.....xiii
 - Locally Installed PeopleSoft Online Help.....xiii
 - Downloadable PeopleBook PDF Files..... xiii
 - Common Help Documentation..... xiii
 - Field and Control Definitions..... xiv
 - Typographical Conventions..... xiv
 - ISO Country and Currency Codes..... xv
 - Region and Industry Identifiers.....xv
 - Translations and Embedded Help..... xvi
 - Using and Managing the PeopleSoft Online Help..... xvi
 - PeopleSoft FSCM Related Links.....xvi
 - Contact Us.....xvi
 - Follow Us.....xvii
- Chapter 1: Getting Started with PeopleSoft Order Management..... 19**
 - PeopleSoft Order Management Business Processes..... 19
 - Common Elements Used in This Documentation..... 19
 - PeopleSoft Order Management Integrations..... 21
 - PeopleSoft Order Management Implementation..... 25
- Chapter 2: Navigating in PeopleSoft Order Management..... 29**
 - Navigating in PeopleSoft Order Management..... 29
 - Pages Used to Navigate in PeopleSoft Order Management..... 29
- Chapter 3: Setting Up PeopleSoft Order Management Business Units..... 41**
 - Understanding the Order Management Business Unit Definition..... 41
 - Setting Up Order Management Business Units..... 42
 - Pages Used to Set Up Order Management Business Units..... 43
 - Order Management Definition - Order Management Setup Page..... 43
 - Hold Processing Page..... 47
 - Claimback Settings Page..... 54
 - Accounting and Billing Page..... 55
 - Shipping and Returns Page..... 61
 - Taxes and Currency Page..... 67
 - Order Entry Features Page..... 69
- Chapter 4: Implementing PeopleSoft Order Management Options..... 81**
 - Setting Up Order Processing Options..... 81
 - Pages Used to Define Order Processing..... 81
 - Holds Setup Page..... 85
 - Shipping Priority Codes Page..... 86
 - Messages Page..... 86
 - Order Groups Page..... 89
 - Order Group Shipping Terms Page..... 90
 - Pick Plan Printer Page..... 91
 - Team Member Sales Quotas Page..... 91
 - Sales Calendar Page..... 92
 - Defining Hold Code Security by Role..... 93

Page Used to Establish Hold Code Security by Role.....	93
Hold Code Security by Role Page.....	94
Setting Up the URL Location for Notifications.....	95
Understanding How To Set up the URL Location for Order Management Notifications.....	95
Chapter 5: Establishing Feature Function Security.....	97
Understanding Feature Function Security.....	97
Defining Feature Function Security.....	98
Pages Used to Set up Feature Function Security.....	98
Understanding Feature Function Security Setup.....	98
Features Page.....	99
Functions Page.....	100
Fields Page.....	102
Chapter 6: Setting Up CTI.....	105
Understanding CTI.....	105
Setting Up CTI.....	105
Pages Used to Set Up CTI.....	106
CTI Configuration Page.....	106
CTI Mapping Page.....	107
CTI Transaction Search Page.....	108
Chapter 7: Modifying Mass Change in PeopleSoft Order Management.....	109
Understanding How Mass Change is Used in People Soft Order Management.....	109
Create Sales Orders (OMCNTRCT).....	109
Sales Rebate Interface (OMSRBTIN).....	110
Adding Mass Change Definitions in PeopleSoft Order Management.....	110
Pages Used to Add Mass Change Definitions.....	110
Mass Change Definition - Criteria and Defaults Page.....	111
Mass Change Definition - Generate SQL Page.....	111
Regenerating Mass Change Definitions.....	111
Chapter 8: Setting Up Transportation Lead Times and Internal Freight Charges.....	113
Understanding Internal Freight Calculations.....	113
Using Deliveries with Freight Charges.....	113
Freight Charge Methods, Freight Arbitration Plans, and Units of Measure Calculations.....	114
Billing Freight Charges.....	117
Understanding Transportation Lead Times.....	118
Creating Transportation Lead Times and Freight Charges.....	119
Pages Used to Create Transportation Lead Times and Internal Freight Charges.....	120
Arbitration Plan Page.....	120
Key Fields Page.....	122
Freight and Transportation Rule Entry Page.....	123
Select Key Fields Page.....	123
Define Transportation Lead Page.....	124
Freight Breaks Page.....	124
Chapter 9: Setting Up Alternate Sources of Supply.....	127
Understanding Alternate Sources of Supply.....	127
Alternate Sourcing Example.....	127
Alternate Sources of Supply Prerequisites.....	129
Creating Alternate Sources of Supply Arbitration Plans and Rules.....	130
Pages Used to Create Alternate Sources of Supply Arbitration Plans and Rules.....	131
Understanding Setting Up Alternate Sources of Supply Arbitration Plans and Rules.....	131
Arbitration Plan Page.....	132
Key Fields Page.....	134

Alternate Sources of Supply Rule Entry Page.....	134
Select Key Fields Page.....	136
Sources of Supply Formulas Page.....	136
Chapter 10: Working with the Search Framework Search Engine in PeopleSoft Order Management.....	139
Understanding the Search Framework Search Engine.....	139
Using the Predefined Order Management Search Framework Collection.....	139
Adding Fields as Searchable Criteria.....	139
Adding Fields as Searchable Criteria and to the Results Page.....	140
Predefined Order Management Data Object Sets.....	140
Predefined Order Management Search Queries.....	140
Predefined Search Query Data.....	140
Enabling the Search Framework Search Engine.....	141
Page Used to Enable the Search Framework Search Engine.....	141
Order Management Installation Options Page.....	141
Implementing the Search Framework Search Engine.....	142
Pages Used to Implement Search Framework Search Engine.....	142
Subject Areas Page.....	142
Source Data Object Page.....	143
Fields Page.....	144
Expressions Page.....	145
Filters Page.....	147
Performing Keyword Search in Order Management.....	148
Page Used to Perform Keyword Search in Order Management.....	148
Customers- Keyword Search Page.....	148
Chapter 11: Structuring Commissions.....	149
Understanding Commissions.....	149
Common Elements Used to Understand Commissions.....	149
Prerequisites to Understanding Commissions.....	149
Team Members.....	150
Methods for Calculating Commission Rates.....	150
Commission Application Levels.....	151
Calculating Commissions.....	151
Pages Used to Calculate Commissions.....	152
Header Commissions Page.....	152
Schedule Commissions Page.....	154
Update Order Commission Data Page.....	155
Chapter 12: Creating Buying Agreements.....	159
Understanding Buying Agreements.....	159
Common Elements Used in This Section.....	159
Setting Up Buying Agreements.....	159
Pages Used to Set Up Buying Agreements.....	160
Buying Agreement Form Page.....	160
Maintaining Additional Buying Agreement Information.....	168
Pages Used to Maintain Additional Buying Agreement Header Information.....	168
Header Additional Information Page.....	168
Header Attachments Page.....	169
Header Notes Page.....	170
Header Terms Page.....	170
Maintaining Additional Buying Agreement Line Information.....	171
Pages Used to Maintain Additional Buying Agreement Line Information.....	171

Copying Quotes or Existing Buying Agreements.....	172
Pages Used to Copy Quotes or Existing Buying Agreements.....	172
Creating Sales Orders from Buying Agreements.....	173
Pages Used to Create Sales Orders from Buying Agreements.....	173
Common Elements Used in This Section.....	173
Line Release Page.....	173
Create Sales Orders Page.....	175
Generate Order By Customer Page.....	176
Using Buying Agreement Rebates and Penalties.....	176
Pages Used to Set Up Buying Agreement Rebates and Penalties.....	176
Rebate Penalty - Definition Page.....	177
Rebate Penalty - Definition Step Page.....	179
Rebate Penalty Table Page.....	184
Calculate Rebates/Penalties Page.....	185
Rebates and Penalties Page.....	185
Rebate Interface Page.....	185
Inquiring About Buying Agreements.....	186
Pages Used to Inquire About Buying Agreements.....	186
Chapter 13: Working with Claimbacks.....	187
Understanding PeopleSoft Claimbacks.....	187
Prerequisites to Work with ClaimBacks.....	189
Setting Up PeopleSoft Order Management Claimbacks.....	190
Pages Used to Set Up PeopleSoft Order Management Claimback Options.....	190
Options & Defaults Page.....	190
Unrestricted Managers Page.....	193
OM Business Unit Groups Page.....	194
Creating Claimback Contracts.....	194
Pages Used to Create Claimback Contracts.....	195
Claimback Header Page.....	195
VAT Page.....	201
Claimback Activity Page.....	201
Claimback History Page.....	202
Analyzing the Effects of Claimbacks on Profitability.....	203
Page Used to Analyze the Effects of Claimbacks on Profitability.....	203
Processing Claims for Claimback Contracts.....	203
Pages Used to Perform Claimback Claim Maintenance.....	203
Applying Claimback Contracts to Sales Orders.....	204
Calculating the Claim Amount for a Claimback Contract.....	207
Generate Claim Request Page.....	209
Using the Claims Management Workbench.....	210
Reviewing Claimback Accruals.....	212
Pages Used to Review Claimback Accruals.....	212
Accruing Revenue for General Ledger.....	212
Chapter 14: Creating Independent Sales Rebates and Penalties.....	215
Understanding Independent Sales Rebates.....	215
Setting Up Independent Sales Rebates.....	215
Pages Used to Set Up Sales Rebate and Penalties.....	216
Definition Page.....	217
Customer/Product Page.....	218
Sales Rebates process Page.....	218
Sales Rebates Page.....	219

Sales Rebate Interface Page.....	220
Chapter 15: Introduction to Sales Order Entry.....	221
Understanding Sales Order Entry.....	221
Sales Order Information Navigation.....	221
Default Ship-From Values.....	222
Shipment and Arrival Dates.....	230
Understanding Additional Sales Order Options.....	230
Currency and Credit Currency Information.....	231
Delete Line and Delete Schedule.....	231
Product Alternates.....	231
Deliveries.....	232
Total Order and Line Reservations.....	234
Reservation Backorder Defaults.....	234
ATP.....	235
Distribution Codes.....	237
Routes.....	238
Direct Shipping Products.....	239
Sales Order Messages.....	244
Sales Orders from Contracts.....	244
Entering Required Order Entry Data.....	245
Entering Required Header Information.....	245
Entering Required Line Information.....	245
Using the CSR Desktop.....	246
Pages Used to Use the CSR Desktop.....	248
Copying Sales Order Information.....	248
Pages Used to Copy Sales Order Information.....	249
Information Copied from a Sales Order or Quote to a Sales Order.....	250
Changing and Viewing Address Information on Orders.....	255
Pages Used to Change and View Address Information on Orders.....	256
Viewing Order, Customer, and Product Information with the Message Board.....	256
Viewing Messages, Notes, and Attachments.....	258
Pages Used to View Messages, Notes, and Attachments.....	258
Tracking Orders.....	260
Pages Used to Track Orders.....	260
Common Elements Used in This Section.....	261
Order Tracking - Search Page.....	261
Order Tracking Page.....	262
Checking Price and Availability.....	266
Pages Used to Check Price and Availability.....	266
Understanding Price and Availability.....	267
Price and Availability - Price Calculations Page.....	267
Price and Availability - Price Adjustments Page.....	269
Checking Price and Availability for Product Kits.....	269
Pages Used to Check Price and Availability for Product Kits.....	270
Product Kit Availability Page.....	270
Using Alternate Sourcing and Pegging.....	271
Pages Used for Alternate Sourcing and Pegging.....	271
Understanding Alternate Sourcing and Pegging.....	272
Viewing Alternate Sources of Supply.....	275
Alternate Sources of Supply Page.....	276
Supply Source Detail Page.....	283

Using Lot Allocations.....	285
Understanding Partial Lot Allocations.....	285
Understanding Changes to Lot-Allocated Lines.....	285
Changing Orders.....	286
Viewing Order Information.....	288
Pages Used to View Order Information.....	288
Order Summary Page.....	289
Chapter 16: Setting Default Sales Order Values.....	291
Understanding Sales Order Defaults.....	291
Setting Default Header Information.....	291
Setting Default Line Information.....	299
Setting Default Schedule Information.....	303
Setting Default VAT Information.....	307
Chapter 17: Creating Customer Price Books.....	309
Understanding and Setting up Customer Price Books.....	309
Generating Customer Price Books.....	309
Pages Used to Set Up Customer Price Books.....	310
Customer Price Book Page.....	310
Generate Customer Price Book Page.....	318
Publish Customer Price Book Page.....	319
Delete Customer Price Book Page.....	320
Chapter 18: Adjusting Pricing in PeopleSoft Order Management.....	323
Understanding PeopleSoft Order Management Pricing.....	323
How Pricing Occurs on the Sales Order.....	323
Margin Adjustments.....	327
Establishing Prerequisites for Margin Adjustments.....	333
Creating Margin Adjustments During Sales Order Entry.....	333
Pages Used to Create Margin Adjustments During Sales Order Entry.....	334
Comment Elements for Global Price Updates.....	334
Order Entry Form Page.....	335
Margin Adjustments Worksheet Page.....	338
Global Price Updates Page.....	342
Chapter 19: Pricing Manager WorkCenter.....	345
Understanding the Pricing Manager WorkCenter and Dashboard.....	345
Pagelet Setup, Maintenance, and Personalization.....	345
My Work Pagelet.....	345
Links Pagelet.....	345
Queries Pagelet.....	346
Reports and Processes Pagelet.....	346
Pricing Manager WorkCenter Dashboard.....	346
Example: Pricing Manager WorkCenter.....	347
Using the Pricing Manager WorkCenter - Dashboard.....	347
Understanding the Pricing Manager WorkCenter - My Work Pagelet.....	349
Alerts.....	349
Understanding the Pricing Manager WorkCenter - Links Pagelet.....	350
Analytics.....	352
Understanding the Pricing Manager WorkCenter - Queries Pagelet.....	354
Understanding the Pricing Manager WorkCenter - Reports and Processes Pagelet.....	355
Chapter 20: Maintaining Order Header and Line Information.....	357
Understanding the Sales Order Entry Form.....	357
Common Elements Used in Order Header and Line Information.....	358

Maintaining Header and Line Information.....	358
Pages Used to Maintain Header and Line Information.....	358
Common Elements Used in This Section.....	361
Order Entry Form Page.....	365
Order Entry Form Page.....	374
Order Entry Form Page.....	383
Header Export Detail Page.....	387
Export License Detail Page.....	387
Kit Component Qty Detail Page.....	388
Line Pricing Data Page.....	388
Price Detail Page.....	394
Maintaining Additional Order Header Information.....	396
Pages Used to Maintain Additional Order Header Information.....	396
Deliveries Page.....	399
Freight Charges Page.....	400
Update Schedules Page.....	400
Order Hold History Page.....	401
Header Holds/Change Reasons Page.....	401
Header Notes/Attachments Page.....	403
Allocation Workbench Page.....	405
Project Defaults Page.....	408
Header User Reference Page.....	408
Maintaining Additional Order Line Information.....	409
Pages Used to Maintain Additional Order Line Information.....	409
Available to Promise Page.....	411
Viewing Product Information.....	412
Pages Used to View Product Information.....	412
Viewing and Calculating Freight Charges.....	413
Chapter 21: Maintaining Order Schedule Information.....	415
Understanding Order Schedule Information.....	415
Maintaining Order Schedule Information.....	415
Pages Used to Maintain Order Schedules.....	415
Shipment Schedules Page.....	416
Schedule Pricing Data Page.....	423
Maintaining Additional Order Schedule Information.....	424
Pages Used to Maintain Additional Order Schedules Information.....	424
Distribution Accounts Page.....	426
Chapter 22: Working with Large Orders and Quotes.....	429
Understanding Large Order Processing.....	429
Copying Large Sales Orders.....	430
Pages Used to Copy Large Sales Orders.....	430
Select Order to Copy Page.....	431
Select Order Lines to Copy Page.....	433
Updating Schedules for Large Orders and Quotes.....	433
Pages Used to Update Large Schedules.....	433
Understanding the OM Update Schedules Process (OM_ORDCHG).....	433
Run Update Schedules Page.....	434
Chapter 23: Entering Counter Sales.....	439
Understanding Counter Sales.....	439
Fulfilling Counter Sales orders in PeopleSoft Inventory.....	440
Populating Billing for Counter Sales Orders.....	440

Understanding the Counter Sale Business Process Flow.....	442
Understanding Back Orders and Overriding Inventory in the Counter Sale Environment.....	445
Understanding Payments in the Counter Sale Environment.....	446
Refunding a Deposit.....	449
Prerequisites for Counter Sales.....	450
Entering Sales Orders in a Counter Sale Environment.....	451
Pages Used to Enter Sales Orders.....	451
Entering Header Information for a Counter Sales Order.....	452
Order Entry Form Page.....	459
Record Payment Page.....	460
Change Deposit Page.....	464
Check Information Page.....	465
Card Information Page.....	465
Counting Sales Picking Feedback Page.....	466
Viewing and Refunding Deposits.....	466
Pages Used to Refund Deposits.....	466
Customer Deposits Page.....	467
Customer Deposit Refund Page.....	468
Zero Out Non-refundable Deposit Page.....	471
Using the Cash Drawer.....	472
Understanding the Payment Process Flow.....	472
Standard Order Payment Processing.....	473
Processing Orders with Deposits.....	479
Processing Refunds for Cancelled Orders.....	484
Chapter 24: Using Self-Service Order Entry and Order Status.....	489
Entering Self-Service Orders.....	489
Prerequisites to Enter and Track Orders.....	489
Pages Used to Enter Self-Service Orders.....	490
Understanding Self-Service Order Entry.....	491
Sales Order Entry Page.....	492
Sales Order Entry - Payment Option Page.....	495
Sales Order Entry - Order Header Notes Page.....	496
Sales Order Entry - Select/Copy From Purchase History Page.....	498
Sales Order Entry - Order Line Detail Page.....	498
Sales Order Entry - Order Confirmation Page.....	499
Order Submitted Page.....	499
Sales Order Entry - Order Change Confirmation Page.....	500
Tracking Self-Service Orders.....	500
Pages Used to Track Self-Service Orders.....	501
Understanding Self-Service Order Tracking.....	501
Chapter 25: Maintaining Quotation Information.....	503
Sales Order Quotations.....	503
Pages Used to Maintain Order Quotations.....	503
Setting Up Quotation Defaults.....	503
Functional Differences Between Sales Orders and Quotes.....	504
Quote Competition Page.....	504
Copying Quotes to Sales Orders.....	504
Establishing Commission Information for Quotes.....	505
Copying Quotes to Buying Agreements.....	505
Chapter 26: Processing Sales Orders.....	507
Understanding Order Entry Required Processing.....	507

Running Order Completion/Repricing.....	509
Pages Used to Run Order Completion/Repricing.....	510
Running Close Order/Quote/RMA.....	510
Pages Used to Run Close Orders.....	512
Chapter 27: Billing Orders.....	513
Understanding How Orders Are Submitted For Billing.....	513
Using Direct Invoicing.....	514
Populating Billing.....	519
Page Used to Populate Billing.....	519
Understanding the Populate Billing Process.....	519
Prerequisites.....	520
Populate Billing Page.....	521
Preparing Nonstock Products for Billing.....	522
Pages Used to Process Nonstock Products for Billing.....	523
Understanding Billing Nonstock Products.....	523
Common Elements Used in This Section.....	525
Mark Lines For Billing process Page.....	525
Mark Lines for Billing Page.....	526
Chapter 28: Placing Sales Orders on Hold.....	527
Understanding Sales Order Holds in PeopleSoft Order Management.....	527
Sales Order Holds and Inventory Processing.....	528
Hold Information Appearing on Sales Orders.....	531
Prerequisites to Understand Sales Order Holds in PeopleSoft Order Management.....	532
Applying Holds Automatically.....	533
Pages Used to Process Holds Automatically.....	533
Understanding Automatic Hold Processing.....	534
Automatic Hold Check Page.....	534
Apply/Release Credit Hold - Customers Page.....	534
Apply/Release Credit Hold - Source Codes Page.....	535
Populate Demand Page.....	535
Applying Holds Manually.....	536
Pages Used to Apply Holds Manually.....	536
Managing Holds Using the Order Hold Workbench.....	536
Pages Used to Manage Holds Using the Order Hold Workbench.....	537
Understanding the Order Hold Workbench.....	538
Understanding the Select All and Deselect All Options.....	539
Common Elements Used in the Holds Workbench.....	540
Order Hold Workbench - Overview Page.....	542
Order Hold Workbench - Search Page.....	546
Order Hold Workbench - Header Page.....	547
Order Hold Workbench - Line Page.....	548
Order Hold Workbench - Schedule Page.....	548
Chapter 29: Using Sales Order and Quotation Enterprise Integration Points.....	549
Understanding Sales Order and Quotation EIPs in PeopleSoft Order Management.....	549
Running Electronic Commerce for Inbound Sales Orders and Quote EIPs.....	552
Pages Used to Run Electronic Commerce for Inbound Sales Orders and Quote EIPs.....	552
Understanding the Electronic Commerce Process.....	555
Electronic Commerce Page.....	556
Publishing Outbound Sales Order and Quote EIPs.....	557
Pages Used to Publish Outbound Sales Order and Quote EIPs.....	558
Common Elements Used in this Section.....	558

Order Acknowledgement Message Selection Criteria Page.....	558
Product Price List Message Selection Criteria Page.....	559
Order/Quote Status Message Selection Criteria Page.....	562
Using Sales Order Change (860) and Sales Order Change Notice (865).....	562
Page Used for Sales Order Change and Sales Order Change Notice.....	563
Understanding Sales Order Change (860) and Sales Order Change Notice (865).....	563
Order Change Maintenance Page.....	563
Using Request Price Check.....	564
Pages Used for Requesting Price Check.....	564
Understanding the Request Price Check Process (OM_AUDIT).....	565
Price Hold Release: System Information, Customer Prices Page.....	567
Chapter 30: Analyzing Sales Using PS/nVision and Online Analytical Processing.....	569
Using PS/nVision.....	569
Pages Used for Sales Analysis.....	569
Using Online Analytical Processing.....	570
Pages Used Online Analytical Processing.....	573
Chapter 31: Order Processing in a VAT Environment.....	575
Understanding How VAT is Used with Sales Orders.....	575
Passing VAT Information to PeopleSoft Billing.....	575
Invoice Product Kits in a VAT Environment.....	578
Invoice Products with VAT in a Counter Sale Environment.....	579
Setting Up the VAT Environment.....	580
Linking Order Management or Inventory Business Units to a VAT Entity.....	580
Setting Up VAT Defaults.....	581
Updating and Viewing Sales Order VAT Information.....	582
Pages Used to Update and View Sales Order VAT Information.....	582
Understanding Sales Order VAT Information.....	582
Header VAT Information Page.....	588
Line VAT Information Page.....	596
Schedule VAT Information Page.....	597
Chapter 32: Processing Taxes for India.....	599
Processing Indian Taxes for Sales Orders and Quotes.....	599
Pages Used to Process Sales Order and Quote Transactions With Indian Taxes.....	599
Understanding Indian Tax Processing for Sales Orders and Quotes.....	600
Common Elements Used in this Section.....	602
Order Entry Form Page.....	602
Excise and Sales Tax Page.....	605
Populating the Billing Interface With Indian Tax Information.....	608
Pages Used to Populate the Billing Interface with Excise Duty and Sales Tax Information.....	609
Chapter 33: PeopleSoft Order Management Reports.....	611
PeopleSoft Order Management Standard Reports: A to Z.....	611
PeopleSoft Order Management SQR Reports.....	611
PeopleSoft Order Management BI Publisher Reports.....	613

Preface

Understanding the PeopleSoft Online Help and PeopleBooks

The PeopleSoft Online Help is a website that enables you to view all help content for PeopleSoft applications and PeopleTools. The help provides standard navigation and full-text searching, as well as context-sensitive online help for PeopleSoft users.

Hosted PeopleSoft Online Help

You can access the hosted PeopleSoft Online Help on the [Oracle Help Center](#). The hosted PeopleSoft Online Help is updated on a regular schedule, ensuring that you have access to the most current documentation. This reduces the need to view separate documentation posts for application maintenance on My Oracle Support. The hosted PeopleSoft Online Help is available in English only.

To configure the context-sensitive help for your PeopleSoft applications to use the Oracle Help Center, see [Configuring Context-Sensitive Help Using the Hosted Online Help Website](#).

Locally Installed PeopleSoft Online Help

If you're setting up an on-premises PeopleSoft environment, and your organization has firewall restrictions that prevent you from using the hosted PeopleSoft Online Help, you can install the online help locally. Installable PeopleSoft Online Help is made available with selected PeopleSoft Update Images and with PeopleTools releases for on-premises installations, through the [Oracle Software Delivery Cloud](#).

Your installation documentation includes a chapter with instructions for how to install the online help for your business environment, and the documentation zip file may contain a README.txt file with additional installation instructions. See *PeopleSoft 9.2 Application Installation* for your database platform, "Installing PeopleSoft Online Help."

To configure the context-sensitive help for your PeopleSoft applications to use a locally installed online help website, see [Configuring Context-Sensitive Help Using a Locally Installed Online Help Website](#).

Downloadable PeopleBook PDF Files

You can access downloadable PDF versions of the help content in the traditional PeopleBook format on the [Oracle Help Center](#). The content in the PeopleBook PDFs is the same as the content in the PeopleSoft Online Help, but it has a different structure and it does not include the interactive navigation features that are available in the online help.

Common Help Documentation

Common help documentation contains information that applies to multiple applications. The two main types of common help are:

- Application Fundamentals

- Using PeopleSoft Applications

Most product families provide a set of application fundamentals help topics that discuss essential information about the setup and design of your system. This information applies to many or all applications in the PeopleSoft product family. Whether you are implementing a single application, some combination of applications within the product family, or the entire product family, you should be familiar with the contents of the appropriate application fundamentals help. They provide the starting points for fundamental implementation tasks.

In addition, the *PeopleTools: Applications User's Guide* introduces you to the various elements of the PeopleSoft Pure Internet Architecture. It also explains how to use the navigational hierarchy, components, and pages to perform basic functions as you navigate through the system. While your application or implementation may differ, the topics in this user's guide provide general information about using PeopleSoft applications.

Field and Control Definitions

PeopleSoft documentation includes definitions for most fields and controls that appear on application pages. These definitions describe how to use a field or control, where populated values come from, the effects of selecting certain values, and so on. If a field or control is not defined, then it either requires no additional explanation or is documented in a common elements section earlier in the documentation. For example, the Date field rarely requires additional explanation and may not be defined in the documentation for some pages.

Typographical Conventions

The following table describes the typographical conventions that are used in the online help.

<i>Typographical Convention</i>	<i>Description</i>
Key+Key	Indicates a key combination action. For example, a plus sign (+) between keys means that you must hold down the first key while you press the second key. For Alt+W , hold down the Alt key while you press the W key.
... (ellipses)	Indicate that the preceding item or series can be repeated any number of times in PeopleCode syntax.
{ } (curly braces)	Indicate a choice between two options in PeopleCode syntax. Options are separated by a pipe ().
[] (square brackets)	Indicate optional items in PeopleCode syntax.
& (ampersand)	When placed before a parameter in PeopleCode syntax, an ampersand indicates that the parameter is an already instantiated object. Ampersands also precede all PeopleCode variables.

Typographical Convention	Description
⇒	This continuation character has been inserted at the end of a line of code that has been wrapped at the page margin. The code should be viewed or entered as a single, continuous line of code without the continuation character.

ISO Country and Currency Codes

PeopleSoft Online Help topics use International Organization for Standardization (ISO) country and currency codes to identify country-specific information and monetary amounts.

ISO country codes may appear as country identifiers, and ISO currency codes may appear as currency identifiers in your PeopleSoft documentation. Reference to an ISO country code in your documentation does not imply that your application includes every ISO country code. The following example is a country-specific heading: "(FRA) Hiring an Employee."

The PeopleSoft Currency Code table (CURRENCY_CD_TBL) contains sample currency code data. The Currency Code table is based on ISO Standard 4217, "Codes for the representation of currencies," and also relies on ISO country codes in the Country table (COUNTRY_TBL). The navigation to the pages where you maintain currency code and country information depends on which PeopleSoft applications you are using. To access the pages for maintaining the Currency Code and Country tables, consult the online help for your applications for more information.

Region and Industry Identifiers

Information that applies only to a specific region or industry is preceded by a standard identifier in parentheses. This identifier typically appears at the beginning of a section heading, but it may also appear at the beginning of a note or other text.

Example of a region-specific heading: "(Latin America) Setting Up Depreciation"

Region Identifiers

Regions are identified by the region name. The following region identifiers may appear in the PeopleSoft Online Help:

- Asia Pacific
- Europe
- Latin America
- North America

Industry Identifiers

Industries are identified by the industry name or by an abbreviation for that industry. The following industry identifiers may appear in the PeopleSoft Online Help:

- USF (U.S. Federal)

- E&G (Education and Government)

Translations and Embedded Help

PeopleSoft 9.2 software applications include translated embedded help. With the 9.2 release, PeopleSoft aligns with the other Oracle applications by focusing our translation efforts on embedded help. We are not planning to translate our traditional online help and PeopleBooks documentation. Instead we offer very direct translated help at crucial spots within our application through our embedded help widgets. Additionally, we have a one-to-one mapping of application and help translations, meaning that the software and embedded help translation footprint is identical—something we were never able to accomplish in the past.

Using and Managing the PeopleSoft Online Help

Select About This Help in the left navigation panel on any page in the PeopleSoft Online Help to see information on the following topics:

- Using the PeopleSoft Online Help.
- Managing hosted Online Help.
- Managing locally installed PeopleSoft Online Help.

PeopleSoft FSCM Related Links

[Oracle Help Center](#)

[Hosted Online Help](#)

[PeopleSoft Information Portal](#)

[My Oracle Support](#)

Financial and Supply Chain Management information for Search Framework search engine can be found in PeopleSoft Application Fundamentals documentation. For application specific information, see the “Understanding Keyword Search within Components” (Application Fundamentals) topic.

[PeopleSoft Training from Oracle University](#)

[PeopleSoft Video Feature Overviews on YouTube](#)

[PeopleSoft Business Process Maps \(Microsoft Visio format\)](#)

[PeopleSoft Spotlight Series](#)

Contact Us

Send your suggestions to psoft-infodev_us@oracle.com.

Please include the applications update image or PeopleTools release that you're using.

Follow Us

<i>Icon</i>	<i>Link</i>
	Watch PeopleSoft on YouTube
	Follow @PeopleSoft_Info on X.
	Read PeopleSoft Blogs
	Connect with PeopleSoft on LinkedIn

Chapter 1

Getting Started with PeopleSoft Order Management

PeopleSoft Order Management Business Processes

The PeopleSoft Order Management provides these business processes:

- Sales orders (regular and counter sales)
- Quotations
- Buying agreements
- Claimback contracts
- Returned material authorizations
- Rebate and penalties
- Direct shipments from suppliers
- Order tracking
- Price and availability

Note: This documentation only addresses page elements that require additional explanation. If a page element is not documented with the process or task in which it is used, then it either requires no additional explanation or is documented with the common elements for the sections.

Common Elements Used in This Documentation

<i>Field or Control</i>	<i>Description</i>
As of Date	The last date for which a report or process includes data.
Business Unit	An identification code that represents a high-level organization of business information. You can use a business unit to define regional or departmental units within a larger organization.
Description	Free flow text up to 30 characters.

Field or Control	Description
Effective Date	Date on which a table row becomes effective; the date when an action initiates. For example, if you want to close out a ledger on June 30, the effective date for the ledger closing would be July 1. This date also determines when you can view and change the information. Pages or panels and batch processes that use the information use the current row.
EmplID (employee ID)	Unique identification code for an individual associated with your organization.
Language or Language Code	The language in which you want the field labels and report headings of your reports to print. The field values appear as you enter them. Language also refers to the language spoken by an employee, applicant, or non-employee.
Process Frequency group box	Designates the appropriate frequency in the Process Frequency group box: <i>Once</i> executes the request the next time the batch process runs. After the batch process runs, the process frequency is automatically set to <i>Don't Run</i> . <i>Always</i> executes the request every time the batch process runs. <i>Don't Run</i> ignores the request when the batch process runs.
Process Monitor	Takes you to the Process List page, where you can view the status of submitted process requests.
Report ID	The report identifier.
Report Manager	Takes you to the Report List page, where you can view report content, check the status of a report, and see content detail messages (which show you a description of the report and the distribution list).
Request ID	A request identification that represents a set of selection criteria for a report or process.
Run	Takes you to the Process Scheduler request page, where you can specify the location where a process or job runs and the process output format.
SetID	An identification code that represents a set of control table information or TableSets. A TableSet is a group of tables (records) necessary to define your company's structure and processing options.

Field or Control	Description
Short Description	Free flow text up to 15 characters.
Status	Your options in this field are <i>Active</i> or <i>Inactive</i> . By linking status and effective date, you can retain historical information and plan future implementation. For auditing purposes, PeopleSoft encourages inactivating data that is no longer in use rather than deleting it.
User ID	The system identifier for the individual who generates a transaction.

PeopleSoft Order Management Integrations

PeopleSoft Order Management integrates with the these PeopleSoft applications and third-party applications:

- PeopleSoft Enterprise Pricer
- PeopleSoft Costing
- PeopleSoft Supply Planning
- PeopleSoft Inventory
- PeopleSoft Billing
- PeopleSoft Manufacturing
- PeopleSoft Purchasing and PeopleSoft Payables
- PeopleSoft Receivables
- PeopleSoft Contracts
- PeopleSoft Project Costing
- PeopleSoft General Ledger
- PeopleSoft Treasury
- PeopleSoft Analytics Warehouse
- PeopleSoft Collaborative Selling Self-Service
- Third-Party Applications

Integration considerations in the implementation topics are covered in this documentation.

Supplemental information about third-party application integrations is located on the My Oracle Support website.

PeopleSoft Enterprise Pricer

Complex pricing functionality such as price rules, price lists, and arbitration plans are created in PeopleSoft Enterprise Pricer. The pricing information defines the pricing adjustments that are applied to an order during sales order entry. PeopleSoft Enterprise Pricer also enables you to test the pricing criteria by using a simulator.

PeopleSoft Cost Management

PeopleSoft Order Management displays unit cost information using the various costing methods that Cost Management supports.

PeopleSoft Supply Planning

PeopleSoft Supply Planning uses PeopleSoft Order Management to determine how much demand to forecast. The information is used to plan production, process the production plan, and establish options for demand.

PeopleSoft Inventory

PeopleSoft Order Management passes demand information to PeopleSoft Inventory and displays quantity available information. PeopleSoft Order Management processes the shipment of non-inventory (nonstock) items and passes shipping information to the inventory shipping history tables. Shipments of stocked items are processed in PeopleSoft Inventory. Order Management retrieves the inventory shipping information that appears on reports. In addition to handling fulfillment processing, integration with PeopleSoft Inventory offers:

- Soft allocation for critical orders, lot selection, and ATP processing.
- MSRs (interunit transfers) can be created in real-time to move goods from one warehouse to another from within the sales order.
- Load management.
- Deliveries and freight calculation at order entry time or at shipping time in both PeopleSoft Order Management and Inventory.
- Automatic creation of replacement sales orders upon receipt of returned material.
- Sophisticated order change processing to ensure that changes to orders are made in a timely manner.

VMI orders are staged in the Electronic Commerce staging tables for validation processing and loading into the order tables. Order completion runs to complete the order before you can view the order in PeopleSoft Order Management.

PeopleSoft Billing

By using direct invoicing, you can meet the needs of customers that require time-sensitive invoicing based on shipment ID. Traditional cycle billing is also available. Since you can change the invoicing option by order as well as by customer, you can match variations in the customer's billing requirements. PeopleSoft Billing also enables you to:

- Group sales activity and invoice by buying agreement, PO number, sales order, or shipment ID.

- Trigger automatic credit memo creation for returned material.
- Bill customers based on shipments or orders.
- Indicate whether freight is billed to the customer.

PeopleSoft Manufacturing

You can peg existing production ids to the sales order. When goods are received into the warehouse and putaway has been completed, your order is reserved with the incoming supply.

PeopleSoft Purchasing and PeopleSoft Payables

Purchase orders can be created in real-time from the sales order. You can also peg existing supply from purchase orders and requisitions to your sales order. When the goods are received and putaway has been completed, your order is reserved with the incoming supply. PeopleSoft Purchasing also handles shipments for those products that you routinely ship to customers directly from another supplier.

When PeopleSoft Payables receives the supplier's invoice, Order Management is able to invoice the customer for the goods that are received. You can select to control the billing of direct shipped items by using the matching feature in the Mark Lines for Billing Process. PeopleSoft Order Management is integrated to Payables to process claimback claims.

PeopleSoft Receivables

You can easily determine if a customer's order matches their current credit position with the company by assessing the credit information that is maintained in PeopleSoft Receivables. You can elect to check credit at order entry or at a later date with a background credit process. PeopleSoft Order Management is integrated to Receivables to process claimback claims.

PeopleSoft Contracts

Orders from PeopleSoft Contracts are staged in the Electronic Commerce staging tables for validation processing and loading into the order tables. Order completion runs to complete the order before you can view the order in PeopleSoft Order Management. PeopleSoft Contracts handles billing, pricing, VAT, and taxes for the orders. PeopleSoft Order Management and Contracts share the product definition component.

PeopleSoft Project Costing

Project-related information can be tied directly to a sales order or a sales order schedule. Enter the projects business unit, source type, category, and subcategory.

PeopleSoft General Ledger

No direct integration exists between PeopleSoft Order Management and General Ledger except for the Claimback functionality. Incurred Revenue transactions are created in Order Management and then those transactions are passed to General Ledger to create Journal Entries. PeopleSoft Inventory passes the cost details to PeopleSoft Billing and PeopleSoft Receivables, and from there the revenue is passed to General Ledger.

PeopleSoft Treasury

You can view the treasury export letter of credit from the sales order. You can assign the export letter of credit to the sales order in the order header bill-to information. You must first define the letter of credit in PeopleSoft Treasury.

PeopleSoft Analytics Warehouse

PeopleSoft EPM is providing a number of sales order analytics so that you can perform various sales, shipment, and revenue queries on the EPM data warehouse. The source of the data is from PeopleSoft Order Management.

PeopleSoft Collaborative Selling Self-Service

PeopleSoft Collaborative Selling and Order Management are integrated in a number of ways. PeopleSoft Order Management shares carrier, customer, customer group, contact, product, product group, pricing, and availability information with CRM. CRM Order Capture also sends Order Management its sales orders (new and changed) to process through the fulfillment process. The following are the integration points with PeopleSoft CRM:

- CRM Request for Quotation
- CRM Sales Order
- CRM Sales Order Change
- Sales Order Acknowledgement
- Sales Order Change Notice
- Sales Order/Quote Status

Third-Party Applications

PeopleSoft Order Management uses a number of third-party applications to compliment the business processes:

- Taxware and Vertex are used for domestic sales tax processing.
- CyberSource handles credit card processing.

Other third-party credit card applications can also be used to handle credit card processing.

- Third-Party Freight Applications

PeopleSoft Order Management uses these Enterprise Integration Points (EIPs) to process sales order data:

- Request for quotation
- Sales order
- Sales order acknowledgement
- Sales order change
- Sales order change notice

- Sales order/quote status
- Sales quote notice

Additional EIPs that are used by PeopleSoft Order Management for customers, contacts, products, and pricing are discussed in other product documentation.

See “Adding General Customer Information” (PeopleSoft Order to Cash Common Information).

See “Standard Notes Page” (PeopleSoft Order to Cash Common Information).

See “Understanding Contact Information” (PeopleSoft Order to Cash Common Information)

See “Working with Product Load EIPs” (PeopleSoft Order to Cash Common Information).

See “Understanding Pricing EIPs” (PeopleSoft Enterprise Pricer)

PeopleSoft Order Management Implementation

PeopleSoft Setup Manager enables you to review a list of setup tasks for the organization for the products that you are implementing. The setup tasks include the components that you must set up, listed in the order in which you must enter data into the component tables, and links to the corresponding documentation.

PeopleSoft Order Management also provides component interfaces to help you load data from the existing system into PeopleSoft Order Management tables. Use the Excel to Component Interface utility with the component interfaces to populate the tables.

This table lists all of the components that have component interfaces:

Component	Component Interface	Reference
Competitor Codes	COMPETITOR_CD_CI	See Setting Up Order Processing Options
Team Member	MEMBER_COMM_CI	See Setting Up Order Processing Options
Member Quotas	MEMBER_QUOTAS_CI	See Setting Up Order Processing Options
Classification Setup	PM_CLASSIFICATE_CI	See Setting Up Order Processing Options
PM Territory Set Up	PM_TERRITORY_CI	See Setting Up Order Processing Options

Additional component interfaces that are used by PeopleSoft Order Management for common definitions, customers, contacts, and products are discussed in other product documentation.

PeopleSoft Events and Notifications Framework

As your organization processes the continuous stream of transactions within your PeopleSoft system, the events and notifications framework enables you to monitor the transaction flow and alert your

organization to any errors, changes, and stalled transactions. The messages generated by the events and notifications framework can notify you of the problem, give you a detailed description of the issue, and provide a link to the PeopleSoft page where you can resolve it. One of the ways to use the events and notifications framework is to create PeopleSoft Queries on one or more PeopleSoft tables, add the alert using the Alert Setup component, and then complete the alert setup steps. This method enables you to monitor data within a PeopleSoft table; for example, searching for stalled transactions, instead of looking at the results of a PeopleSoft process. When the Alerts process (EOEN_ALERT) is run, the PeopleSoft table is queried and the alert messages can be generated. These messages can be routed to the appropriate person (PeopleSoft user or non-PeopleSoft user) using an email, a PeopleSoft worklist entry, an XML message, or the PeopleSoft Notification Dashboard.

For the PeopleSoft Order Management application, sample data includes the following PeopleSoft queries that have been setup to work with the events and notifications framework. These queries may require minor modifications to work in your environment. You can also copy and alter these queries to create new alert messages.

<i>Query</i>	<i>Process Name</i>	<i>Process Category</i>	<i>Description</i>
OM_EDISTUCK	OM_ALERTS	OM_EDISTUNPROCESS	Generates alert messages for incoming EDI transactions that have not been processed. These transactions include incoming sales orders, request for quotes, and changes to sales orders.
OM_PASTSHIP_ORD	OM_ALERTS	OM_PASTSHIP_ORD	Generates alert messages for sales orders with a status of Open or Pending that are past due.
RMA_REQUIRE_APPROVAL	OM_ALERTS	RMA_REQUIRE_APPROVAL	Generates alert messages for return material authorizations (RMAs) with a Pending status that have not been approved and are over a use-defined specified amount. Note: The specified amount is delivered as 1.00 USD but should be changed by modifying the query. For your organization, determine what the line item amount should be and adjust the threshold in the query accordingly.

Other Sources of Information

In the planning phase of the implementation, take advantage of all PeopleSoft sources of information, including the installation guides, table-loading sequences, data models, and business process maps. A complete list of these resources appears in the preface of the PeopleSoft Application Fundamentals for Financials, Enterprise Service Automation, and Supply Chain Management Documentation , with information about where to find the most current version of each.

See the product documentation for *PeopleTools: Setup Manager*, *PeopleTools: Component Interfaces*

Chapter 2

Navigating in PeopleSoft Order Management

Navigating in PeopleSoft Order Management

PeopleSoft Order Management provides custom functional area navigation pages that contain groupings of folders that support a specific business process, task, or user role.

Note: In addition to the PeopleSoft Order Management custom navigation pages, PeopleSoft provides menu navigation, standard navigation pages, and PeopleSoft Navigator.

See the product documentation for *PeopleTools: Applications User's Guide*

Pages Used to Navigate in PeopleSoft Order Management

This table lists the custom navigation pages that are used to navigate in PeopleSoft Order Management.

Customer Activities Center

The Customer Activities Center custom navigation pages are customized to the person in the organization who is focused on the customer business process.

Page Name	Navigation	Usage
Customer Activities Center	Main Menu, Order Management	Access primary Customer Center menus and activities.
CSR Desktop	Click CSR Desktop on the Customer Activities Center page.	Access the CSR Desktop subpage.
Quote Processing	Click Quote Processing on the Customer Activities Center page.	Access the Print Quote and Quote Register report request pages.
Order Processing	Click Order Processing on the Customer Activities Center page.	Access the Express Order Add/Edit, Create Order From Buying Agreement, Create Order from Quote, Processing Staged Orders/RFQs, Track Order, Print Sales Order, Sales Order Register, and Order Hold Workbench functions.

Page Name	Navigation	Usage
Customer Returns	Click Customer Returns on the Customer Activities Center page.	Access the Create/Update RMA, Print RMA, RMA Register, Overdue RMAs, and Create RMA Adjustment Invoices functions.
Analyze Order Activity	Click Analyze Order Activity on the Customer Activities Center page.	Access the Orders on Hold, Overdue Shipment, Order Changes, and Order Backlog report request pages.

Order Management Center

The Order Management Center custom navigation pages are customized to the person in the organization who is focused on all aspects of the order management, including business processes and data setup:

Page Name	Navigation	Usage
Order Management Center	Main Menu, Order Management	Access primary Order Management Center menu menus and activities.
CSR Desktop	Click CSR Desktop on the Order Management Center page.	Access the CSR Desktop subpage.
Customers	Click Customers on the Order Management Center page.	Access the Contact Information, Customer Information, Conversations, Review Customer Information, and Reports functions.
Customer Information	Click Customer Information on the Customers page.	Access the Quick Customer Create, General Information, Dun & Bradstreet, Dun & Bradstreet Lookup/Order, MICR Information, Corporate Customer Tree, Corporate Tree Messages, Supplier Information, Electronic File Transfer Name, and Reimbursable Agreements functions.
Conversations	Click Conversations on the Customers page.	Access the Update Conversations, Associate Keywords, Define Follow-Up Action, Select Conversations to Review, and Need Supervisor Review functions.
Review Customer Information	Click Review Customer Information on the Customers page.	Access the Attachments, Messages, Notes, and Credit Available functions.

Page Name	Navigation	Usage
Reports	Click Reports on the Customers page.	Access the Customers by Unit, Customers by SetID, Contacts by Unit, Contacts by SetID, Sold To Customer Master, Sold to Cust Relationships, Ship to Customer Master, Ship to Cust Relationships, and Ship Date Exceptions reports.
Products	Click Products on the Order Management Center page.	Access the Advanced Product Search, Product Search Pagelet Ext, Identify Product Details, Review Product Information, Request Processes, and Reports functions.
Identify Product Details	Click Identify Product Details on the Products page.	Access the Definition, Attributes by UOM, Assign List Price, Kit Setup, Price Kit Component, Assign Product Group, Catalogs, Alternates, Attachments, Messages, Notes, Specifications, and Error Summary Queue functions.
Review Product Information	Click Review Product Information on the Products page.	Access the Definition, Product Kit, Aliases, Attachments, Messages, Notes, Specifications, and Where Used Product Component functions.
Request Processes	Click Request Processes on the Products page.	Access the Validate Product Load, Refresh Catalog Prompt Table, Update Kit Component Pricing, and Product Price Extract functions.
Reports	Click Reports on the Products page.	Access the Product Master, Product Catalogs, and Product Price List functions.
Pricing Configuration	Click Pricing Configuration on the Order Management Center page.	Access the Price List Reports, Create Pricing Information, Pricing Data Exchange, and Mass Updates functions.

Page Name	Navigation	Usage
Create Pricing Information	Click Create Pricing Information on the Pricing Configuration page.	Access the Price List Maintenance, Price List Advanced Search, Price Rules Maintenance, Price Rule Advanced Search, Arbitration Plan, Price Rounding Rule, Simulator, and Promotion Codes functions.
Pricing Data Exchange	Click Pricing Data Exchange on the Pricing Configuration page.	Access the Publish Pricing Data, Load Pricing Data, and Correct Staging Errors functions.
Correct Staging Errors	Click Correct Staging Errors on the Pricing Data Exchange page.	Access the Arbitration Plan, Price Rules, and Price List functions.
Mass Update	Click Mass Updates on the Pricing Configuration page.	Access the Price List Extract function.
Buying Agreements	Click Buying Agreements on the Customer Activities Center page.	Access the Create/Update Buying Agreement, Refresh Prompt Table, Rebates and Penalties, Review Buying Agreement Info, Convert and Close Agreements, and Reports functions.
Rebates and Penalties	Click Rebates and Penalties on the Buying Agreements page.	Access the Verify Rebates/Penalties, Calculate Rebates/Penalties, and Load Rebates/Penalties Intrfc (Interface) functions.
Review Buying Agreement Info	Click Review Buying Agreement Info on the Buying Agreements page.	Access Customer Buying Agreement, Customer Quotes, Buying Agreement Usage, Line Summary, and Line Usage functions.
Convert and Close Agreements	Click Convert and Close Agreements on the Buying Agreements page.	Access the Convert Agreement by Customer, Convert Agreements to Orders, and Close Buying Agreement functions.
Reports	Click Reports on the Buying Agreements page.	Access the Agreement Renewal and Agreement Status reports.

Page Name	Navigation	Usage
Electronic Commerce	Click Electronic Commerce on the Customer Activities Center page.	Access the Source Code Exclusions, Identify Order Changes, Process Staged Orders/RFQs, Delete Staging Tables, Correct Staging Errors, and Review Staging Details functions.
Correct Staging Errors	Click Correct Staging Errors on the Electronic Commerce page.	Access the Header, Line, Schedule, Address, Note, User Defined Reference, Option Header, Option Detail, and Correct Order/RFQ Errors functions.
Review Staging Details	Click Review Staging Details on the Electronic Commerce page.	Access the Header, Line, Schedule, Address, Note, User Defined Reference, Option Header, and Option Detail functions.
Quotes and Orders	Click Quotes and Orders on the Order Management Center page.	Access the Create/Update Quote, Create/Update Order, Express Order Add/Edit, Create/Update Counter Sale, Update Price, Process Orders, Track Sales Rebates, Create OM Billing Entries, Create Credit Card Trans, Review Order Information Review Customer Information, Review Product Information, Order Hold Workbench, Lot Allocation, and Reports functions.
Update Price	Click Update Price on the Quotes and Orders page.	Access the Update Price Discrepancies, Price Check EDI and XML Orders, Reprice Order, and Global Price Updates functions.
Process Orders	Click Process Orders on the Quotes and Orders page.	Access the Order Completion, Apply/Release Order Hold, Apply/Release Credit Hold, Release Demand to Inventory, Update Schedules, View Schedule Change Results, Delete Schedule Change Results, Close Order, Update Commission Information, Sales Order/Quote Copy, and Screen for Denied Parties functions.
Track Sales Rebates	Click Track Sales Rebates on the Quotes and Orders page.	Access the Identify Sales Rebate Info, Request Sales Rebates, and Request Sales Rebate Interface functions.

Page Name	Navigation	Usage
Create OM Billing Entries	Click Create OM Billing Entries on the Quotes and Orders page.	Access the Mark Lines for Billing, Process Mark Lines for Billing, and Process OM Billing functions.
Create Credit Card Trans	Click Create Credit Card Trans on the Quotes and Orders page.	Access the Identify Pending Transactions, Request Credit Card Process, and Load Credit Card Interface functions.
Review Order Information	Click Review Order Information on the Quotes and Orders page.	Access the Track Order, Summary, Summary by Bill-To/PO, Summary by Sold To, Shipments by Header, Shipments by Line, Shipments by Schedule, and Financial Sanctions functions.
Review Customer Information	Click Review Customer Information on the Quotes and Orders page.	Access the Addresses, Attachments, Credit Available, Messages, Notes, Review Credit Card History, Purchase History, and Customer Deposits functions.
Review Product Information	Click Review Product Information on the Quotes and Orders page.	Access the Alternates, Attachments, Messages, Notes, Product Kits, Kit Availability, Price Availability, and Item/Product Availability functions.
Reports	Click Reports on the Quotes and Orders page.	Access the Print Quote, Quote Register, Print Sales Order, Sales Order Register, Order Changes, Orders on Hold, Order Backlog, and Overdue Shipments functions.
Customer Returns	Click Customer Returns on the Order Management Center page.	Access the Create/Update RMA, Review RMA Information, and Reports functions.
Review RMA Information	Click Review RMA Information on the Customer Returns page.	Access the Customer Addresses, Customer Shipment History, OM Shipment History-Header, OM Shipment History-Line, and OM Shipment History-Schedule functions.

Page Name	Navigation	Usage
Reports	Click Reports on the Customer Returns page.	Access the RMA, RMA Register, and Overdue RMAs functions.
Claimbacks	Click Claimbacks on the Order Management Center page.	Access the Claimback Contract, Generate Claims/Accrue Revenue, Product Profitability Report, Default Claimback ID, Claimback Claims, and Review Claimback Information functions.
Claimback Claims	Click Claimback Claims on the Claimbacks page.	Access the Claimback Mgr Notification, Claimback Claims Print, Settlement Mgr Notification, Incoming Payment Reconcile, Claims Management Workbench, Claim Details, Claim Reconciliation, Claim Settlement Inquiry, and Claim Incoming Payment functions.
Review Claimback Information	Click Review Claimback Information on the Claimbacks page.	Access the Claimback Accrual Inquiry and GL Accrued Revenue functions.
Analyze Sales	Click Analyze Sales on the Order Management Center page.	Access the Forecast Sales Bookings, Forecast Products, Build Analysis Cube, and Product Profitability Report functions.
Order Management Definitions	Click Order Management Definitions on the Order Management Center page.	Access the Order Management Foundation, Order Management Business Unit, and Common Definitions functions.

Page Name	Navigation	Usage
Order Management Foundation	Click Order Management Foundation on the Order Management Definitions page.	Access the Brand, Buying Agreement Type, Channel, Claimback SetID Options, Claimback OMBU Groups, Classification, Competitor Codes, Contact Type Codes, Division, Hold Codes, Holds Setup, Image Location, Messages, Mass Change Definition, Order Groups, Order Source Codes, PTD Pricing Calendar, Product Category, Rebate and Penalty Definition, Rebate and Penalty Table, Restock Fees by Reason, Return Type Codes, Sales Rebate Setup, Shipping Priority Codes, Syndicated Data Type, Team Mbr Commission Schedules, Team Member Sales Quotas, Territory, and Template Role functions.
Order Management Business Unit	Click Order Management Business Unit on the Order Management Definitions page.	Access the Order Management Definition functions.
Common Definitions	Click Common Definitions on the Order Management Definitions page.	Access the Codes and Auto Numbering, Currency, Customers, Distribution Accounting, File Locations and Images, Location, Market Rates, Notes, Products, Sales and Use Tax, Shipping and Receiving, Team Members, Units of Measure, User Preferences, VAT and Intrastat, and Excise and Sales Tax functions.
Codes and Auto Numbering	Click Codes and Auto Numbering on the Common Definitions page.	Access the Reason Codes, Auto Numbering, Auto Numbering by BU, and Auto Numbering By Installation functions.
Currency	Click Currency on the Common Definitions page.	Access the Currency Code, Currency Codes (Euro), Currency Code Report, Currency Exchange Calculator, Currency Quotation Method, and Currency Denominations functions.

Page Name	Navigation	Usage
Customers	Click Customers on the Common Definitions page.	Access the Conversation Subjects, Conversation Subject Topics, Conversation Follow-Up Actions, Conversation Keywords, Standard Industry Codes, Dun and Bradstreet, Customer Group Table, and Salutation Table functions.
Distribution Accounting	Click Distribution Accounting on the Common Definitions page.	Access the Distribution Code, Distribution Rules, and Distribution Sets functions.
File Locations and Images	Click File Locations and Images on the Common Definitions page.	Access the File Locations and Image Location functions.
Fulfillment Definitions	Click Fulfillment Definitions on the Common Definitions page.	Access the Reservation/Backorder Defaults and Sources of Supply functions.
Reservation/Backorder Defaults	Click Reservation/Backorder Defaults on the Fulfillment Definitions page.	Access the Arbitration Plan and Rule Defaults functions.
Sources of Supply	Click Sources of Supply on the Fulfillment Definitions page.	Access the Arbitration Plan and Rule Entry functions.
Location	Click Location on the Common Definitions page.	Access the Country, Country Statistics, Division Area Code, Fax Location, Location, Region Codes, Region Type Codes, and State functions.
Market Rates	Click Market Rates on the Common Definitions page.	Access the Cross/Reciprocal Rate Calc, Market Rate Definition, Market Rate Index, Market Rate Type, and Market Rates functions.
Notes	Click Notes on the Common Definitions page.	Access the Note Types and Standard Notes functions.
Products	Click Products on the Common Definitions page.	Access the Product Group Table functions.

Page Name	Navigation	Usage
Sales and Use Tax	Click Sales and Use Tax on the Common Definitions page.	Access the Authorities, Authorities Report, Codes, Codes Report, Ultimate Use Code, and Tax Supplier Geo Code Update functions.
Shipping and Receiving	Click Shipping and Receiving on the Common Definitions page.	Access the Carrier Table, Class of Trade Code, Commodity Code, Distribution Network, Freight Terms, Harmonized Tariff Code, Ship Via Codes, and Freight and Transportation functions.
Freight and Transportation	Click Freight and Transportation on the Shipping and Receiving page.	Access the Arbitration Plan and Rule Entry functions.
Team Members	Click Team Members on the Common Definitions page.	Access the Support Team Members, Team Members Personal Data, and Team Member Types functions.
Units of Measure	Click Units of Measure on the Common Definitions page.	Access the Units of Measure and Units of Measure Report.
User Preferences	Click User Preferences on the Common Definitions page.	Access the AP User Preferences Report, Define User Preferences, and User Preferences Report functions.
VAT and Intrastat	Click VAT and Intrastat on the Common Definitions page.	Access the Intrastat and Value Added Tax functions.
Intrastat	Click Intrastat on the VAT and Intrastat page.	Access the Country Characteristics, European Commodity Code, Fiscal Regime/Statistic Proc, Nature of Transaction Code, and Port and Airport Definition functions.

Page Name	Navigation	Usage
Value Added Tax	Click Value Added Tax on the VAT and Intrastat page.	Access the VAT Transaction Type, Express VAT Code, VAT Authority, VAT Code, VAT Accounts by Business Unit, VAT Country Options, VAT Entity, VAT Use Type, VAT Apportionment, VAT Defaults, Service VAT Treatment Defaults, Business Unit Interunit Option, Business Unit Interunit Pairs, VAT Report Definition, VAT Return XML Tags, and VAT Setup Validation Report functions.
Excise and Sales Tax	Click Excise and Sales Tax on the Common Definitions page.	Access the Tax Component, Tax Dependency Code, Tax Calculation Code, Tax Determination, Tax Category, Excise topic, Tax Authority, Form Name, Form Code, Customs Item SION, Customs Benefit Scheme, Registration Details, Organization details, Excise Document Number Series, Tax Location, BU Tax Applicability, Supplier Tax Applicability, Customer Tax Applicability, Item Tax Applicability, Item BU Tax Applicability, and Product Tax Applicability functions.

Setting Up PeopleSoft Order Management Business Units

Understanding the Order Management Business Unit Definition

PeopleSoft Order Management does not post entries directly to General Ledger ChartFields except for incurred revenue from claimback claims. Instead, PeopleSoft Inventory manages the account distribution for the shipping transactions that are involved with a sale, and PeopleSoft Billing handles the distribution for invoice transactions. You can elect to invoice by Order Management business unit, in which case invoice transactions are handled through Order Management business unit links to Billing business units. Or, you can choose to invoice from shipment history through Inventory business unit links to Billing business units.

In either case, distribution codes determine the accounts to debit and credit for invoice transactions and the system passes the information to PeopleSoft General Ledger by using PeopleSoft Billing and Receivables. Distribution codes are defined in PeopleSoft Billing or PeopleSoft Receivables and reflect detailed account distribution by ChartField.

Shipping Transactions

The PeopleSoft Inventory business unit always determines the ChartFields for shipping transactions. For inventory items, that is products that are stocked in a warehouse, the cost element for the item, and the distribution type determine ChartField distribution. For nonstock products, or products that are ordered directly from the supplier, the ChartFields are determined by the cost element that you define for the product that is on the Product Definition, Product Definition - Options2 page and by the distribution type that you define for the product that is on the Mark Lines for Billing Process page. Distribution types are optional.

Warning! If you are invoicing by Order Management business unit, the General Ledger business unit that is associated with the Inventory business unit must be the same as the General Ledger business unit that is linked with the Order Management business unit through the Billing business unit which is on the Order Management Definition - Order Management Setup page. If this is not the case, cost of goods sold accounting (generated by the Inventory business unit) is not accurately reflected against revenue.

Invoice Transactions

You invoice transactions by:

- Order Management business unit.

Associate a Billing business unit with an Order Management business unit on the Order Management Definition - Order Management Setup page.

- Inventory business unit.

Associate a Billing business unit with an Inventory business unit on the Inventory Definition - Business Unit Definition page.

Warning! You must always associate a Billing business unit with Order Management business units to perform return material authorization (RMA) processing. If you enter a Billing business unit on the Inventory Definition - Business Unit Definition page and the Order Management business unit Order Management Definition - Order Management Setup page, then the Inventory business unit takes precedence for invoice transactions.

Distribution Codes for Invoice Transactions

If you invoice by Order Management business unit, the system determines which distribution codes to pass to PeopleSoft Billing using this order of priority:

1. Distribution codes for a price adjustment defined in the price rule.
2. You entered distribution codes manually for order schedules on the Order Schedule - Distribution page or the Revenue Distribution Accounts page for RMAs.

Note: This option is for revenue distribution only.

3. Distribution codes are established on the Distribution Sets and Rules pages.

The code is determined by the distribution rule from the Order Management business unit for sales orders and RMAs.

See “Establishing Distribution Rules and Sets” (Application Fundamentals).

4. You enter default distribution codes on the Order Management business unit Accounting and Billing page for sales orders and RMAs.

If you are invoicing by Inventory business unit, the system determines which distribution codes to pass to PeopleSoft Billing in the same sequence. Instead of using the default distribution codes that are on the Accounting and Billing page for sales orders and the RMA Defaults page for RMAs, however, the system uses the distribution codes that are on the Inventory Definition - Business Unit Options: Revenue and Billing Defaults page for the Inventory business unit.

Setting Up Order Management Business Units

To define Order Management business units, use the Order Management Definition component.

After you map the business structure for your organization, add Order Management business units on the Order Management Definition - Order Management Setup page. The system prompts you to enter a business unit ID. You can navigate through the business unit pages by clicking the appropriate link. After defining the business unit, you can print an Order Management Business Unit Options Report showing the settings and attributes that you selected.

Pages Used to Set Up Order Management Business Units

Page Name	Definition Name	Usage
<u>Order Management Definition - Order Management Setup Page</u>	BUS_UNIT_TBL_OM1	Establish the general processing structure for an Order Management business unit, such as the link with a Billing business unit, the purchase history that is available for sales order inquiries, the defaults for pricing sales orders, and assignment of a commission level.
<u>Hold Processing Page</u>	BUS_UNIT_TBL_OM2	Enter automatic hold parameters and hold codes for fulfillment processing.
<u>Claimback Settings Page</u>	BUS_UNIT_TBL_OM8	Enter accounting information for claimbacks.
<u>Accounting and Billing Page</u>	BUS_UNIT_TBL_OM5	Enter distribution defaults, billing options, value-added tax (VAT), counter sale options, RMA restocking information, and rebate and penalty codes.
<u>Shipping and Returns Page</u>	BUS_UNIT_TBL_OM6	Enter business unit information relating to returned material, transportation lead time, sourcing, freight, and export options.
<u>Taxes and Currency Page</u>	BUS_UNIT_TBL_OM7	Enter currency information, and sales tax setup information that ADP Taxware, Vertex®, and VAT provide by default.
<u>Order Entry Features Page</u>	BUS_UNIT_TBL_OM9	Enter quote and sales order processing options.
Order Management Options report	RUN_OMC1000	Establish report request parameters to display the settings and attributes for the business unit as specified on the PeopleSoft Order Management Definition Business Unit pages, such as credit check and automatic hold processing options, and distribution defaults.

Order Management Definition - Order Management Setup Page

Use the Order Management Definition - Order Management Setup page (BUS_UNIT_TBL_OM1) to establish the general processing structure for an Order Management business unit, such as the link with a Billing business unit, the purchase history that is available for sales order inquiries, the defaults for pricing sales orders, and assignment of a commission level.

Navigation:

Set Up Financials/Supply Chain > Business Unit Related > Order Management > Order Management Definition > Order Management Setup

This example illustrates the fields and controls on the Order Management Setup page. You can find definitions for the fields and controls later on this page.

Order Management Setup

Unit	US001	Description	US001 NEW YORK OPERATIONS	*Status	Active ▼															
Short Description																				
<table style="width: 100%; border-collapse: collapse;"> <tr> <td style="width: 15%;">Location Code</td> <td style="width: 15%;">US001 🔍</td> <td style="width: 70%;">USA - New York</td> </tr> <tr> <td>BI Unit</td> <td>US001 🔍</td> <td>US001</td> </tr> <tr> <td>GL Unit</td> <td colspan="2">US001</td> </tr> <tr> <td>AR Unit</td> <td colspan="2">US001</td> </tr> <tr> <td>VAT Entity</td> <td colspan="2"></td> </tr> </table>						Location Code	US001 🔍	USA - New York	BI Unit	US001 🔍	US001	GL Unit	US001		AR Unit	US001		VAT Entity		
Location Code	US001 🔍	USA - New York																		
BI Unit	US001 🔍	US001																		
GL Unit	US001																			
AR Unit	US001																			
VAT Entity																				
<div style="border: 1px solid #ccc; padding: 2px; background-color: #f2f2f2;">Customer Purchase History</div> <table style="width: 100%; border-collapse: collapse;"> <tr> <td style="width: 80%;">Purchase History (Months)</td> <td style="width: 20%; text-align: center;">12</td> </tr> </table>						Purchase History (Months)	12													
Purchase History (Months)	12																			
<div style="border: 1px solid #ccc; padding: 2px; background-color: #f2f2f2;">Pricing Options</div> <p> <input checked="" type="radio"/> Online <input type="radio"/> Background <input type="checkbox"/> Allow Adjustments to Buying Agreement Price Price Adjustment Reason <input style="width: 80px;" type="text"/> 🔍 </p>																				
<div style="border: 1px solid #ccc; padding: 2px; background-color: #f2f2f2;">Period-to-Date Pricing</div> <table style="width: 100%; border-collapse: collapse;"> <tr> <td style="width: 80%;">Price Calendar</td> <td style="width: 20%; text-align: center;">S6 🔍</td> </tr> </table>			Price Calendar	S6 🔍	<div style="border: 1px solid #ccc; padding: 2px; background-color: #f2f2f2;">Automatic Line Increment</div> <table style="width: 100%; border-collapse: collapse;"> <tr> <td style="width: 60%;">*Order Line</td> <td style="width: 40%; text-align: center;">1</td> </tr> <tr> <td>*Schedule</td> <td style="text-align: center;">1</td> </tr> <tr> <td>RMA Line</td> <td style="text-align: center;">1</td> </tr> </table>			*Order Line	1	*Schedule	1	RMA Line	1							
Price Calendar	S6 🔍																			
*Order Line	1																			
*Schedule	1																			
RMA Line	1																			
<div style="border: 1px solid #ccc; padding: 2px; background-color: #f2f2f2;">Commissions Level</div> <table style="width: 100%; border-collapse: collapse;"> <tr> <td style="width: 80%;">*Commissions Level</td> <td style="width: 20%; text-align: center;">By Header ▼</td> </tr> </table>						*Commissions Level	By Header ▼													
*Commissions Level	By Header ▼																			

Order Management Setup	Accounting and Billing	Taxes and Currency
Hold Processing	Shipping and Returns	Order Entry Features
Claimback Settings	Related Content Settings	

Field or Control	Description
Default SetID	This field appears in Add mode. The unit determines the preliminary tableset sharing setup by determining the SetIDs that are assigned to each record group for the new business unit. The SetID that is assigned to a record group determines which tableset is used as values for that specific business unit.

Field or Control	Description
Create BU (create business unit)	<p>When you enter a new unit, click this button to establish the SetID controls for the Order Management business unit.</p> <hr/> <p>Note: Create SetIDs or business units that are five characters long. A performance degradation occurs if the SetIDs or business units have fewer than five characters.</p> <hr/> <p>Note: You must click the Create BU button before you can select a Location Code and BI Unit (Billing business unit) on this page and enter information on the other business unit pages.</p> <hr/>
Location Code	Enter or select the location of the business unit.
BI Unit (Billing business unit)	<p>Select a value to link with an Order Management business. You can create invoices by Order Management business unit or by Inventory business unit. If you also link a Billing business unit with an Inventory business unit, the Inventory business unit takes precedence. Order schedules that have been shipped, including nonstock items, are pulled into the Billing system for creation of invoices. The process of invoicing is governed by rules associated with the Billing business unit that you enter on this page. These rules determine billing frequency, billing method, and so on.</p> <hr/> <p>Important! If you choose to invoice by Inventory business unit, you must enter a Billing business unit on the Inventory Definition - Business Unit Definition page.</p> <hr/>
GL Unit, AR Unit, VAT Entity (General Ledger business unit), (Accounts receivables business unit), (Value-added tax entity)	<p>These fields appear after a BI Unit is selected. Although Order Management may interface with PeopleSoft Billing for invoicing, it does not post to PeopleSoft Receivables or PeopleSoft General Ledger directly. Instead, the PeopleSoft Order Management system is tied to a Receivables and General Ledger business unit based on the Billing business unit that is entered here. The Receivables business unit determines which receivable aging periods are included in the credit checking calculations during order entry. The General Ledger business unit determines the VAT entity.</p>

Automatic Line Increment

In the Automatic Line Increment group box, enter the number that determines the next line, schedule, and RMA line number. For example, if you want order line numbers to increment by one, enter *1* in the **Order Line** field.

Note: The demonstration database is delivered with the line increment set to 2.

Customer Purchase History

<i>Field or Control</i>	<i>Description</i>
Purchase History (Months)	Enter the number of months of purchase history that you want accessible during order entry. This option enables you to view all previous purchases that the customer makes within a time window and to select previously entered order lines for copying.

Pricing Options

<i>Field or Control</i>	<i>Description</i>
Online	Select this option to price each schedule and line when the pricing calculator button is selected. Select the Price Protected option on the Line Pricing Data and Schedule Pricing Data pages to prevent the order from being repriced.
Background	Select this option to price the order in the background instead of online. The Order Repricing process prices order lines and schedules according to the timetable that is established by using the Process Scheduler. This process also reprices lines and schedules to reflect any quantity changes or price changes that are made after the order is entered. Note: If Background is selected, the system moves the list price to the sales order by default. Price adjustments are not applied until the Order Repricing process runs.
Allow Adjustments to Buying Agreement Price	This check box indicates whether the buying agreement price can be adjusted. If selected, only the list price protect flag is turned on, and the buying agreement price will be used as the base for the adjustment calculation. If this check box is not selected, the list price and price protect flags will be turned on, and the price cannot be adjusted.
Price Adjustment Reason	Select a default reason code when adjusting the price on the order or quote. This field is useful if you are using margin adjustments and frequently changing prices on the sales order.

Period-to-Date Pricing

<i>Field or Control</i>	<i>Description</i>
Period-To-Date Price Calendar	Select a calendar if you are using period-to-date price adjustments. Calendars are established on the Sales Calendar page.

Commissions Level

Select to determine whether commissions are tracked and, if they are, at which level, the header level or the schedule level. This value is the default for orders and quotes during order entry.

Related Links

[Understanding How VAT is Used with Sales Orders](#)

[Understanding Commissions](#)

Hold Processing Page

Use the Hold Processing page (BUS_UNIT_TBL_OM2) to enter automatic hold parameters and hold codes for fulfillment processing.

Navigation:

Click the **Hold Processing** link on the Order Management Setup page.

This example illustrates the fields and controls on the Hold Processing page (1 of 2). You can find definitions for the fields and controls later on this page.

Hold Processing

Unit US001 US001 NEW YORK OPERATIONS

Automatic Hold

*Process Option Online Hold Reason Code CUST_REL

Credit Checks

<p>Online Sales Orders</p> <p><input checked="" type="checkbox"/> Sales Order Entry</p> <p><input type="checkbox"/> Customer ID Entry</p>	<p>Online Quotes</p> <p><input checked="" type="checkbox"/> Quote Entry</p> <p><input type="checkbox"/> Customer ID Entry</p>	<p>Background</p> <p><input checked="" type="checkbox"/> Sales Order</p> <p><input type="checkbox"/> Quote</p>
--	--	---

Hold Codes Personalize | Find | First 1-29 of 29 Last

Inventory Flags Other Flags FEED

Description	Hold Code	Pass to Unfulfilled	Pass to Releasable	Pass to Released	Pass to Picked/Confirmed	Pass to Shipped
No Sold To	NOSOLD	<input type="checkbox"/>	<input type="checkbox"/>	<input type="checkbox"/>	<input type="checkbox"/>	<input type="checkbox"/>
No Bill To	NOBILL	<input type="checkbox"/>	<input type="checkbox"/>	<input type="checkbox"/>	<input type="checkbox"/>	<input type="checkbox"/>
No Ship To	NOSHIP	<input type="checkbox"/>	<input type="checkbox"/>	<input type="checkbox"/>	<input type="checkbox"/>	<input type="checkbox"/>
No Product Kit Components	NOCOMP	<input type="checkbox"/>	<input type="checkbox"/>	<input type="checkbox"/>	<input type="checkbox"/>	<input type="checkbox"/>
Manual Header Holds		<input type="checkbox"/>	<input type="checkbox"/>	<input type="checkbox"/>	<input type="checkbox"/>	<input type="checkbox"/>
Manual Line Holds		<input type="checkbox"/>	<input type="checkbox"/>	<input type="checkbox"/>	<input type="checkbox"/>	<input type="checkbox"/>
Manual Schedule Holds		<input type="checkbox"/>	<input type="checkbox"/>	<input type="checkbox"/>	<input type="checkbox"/>	<input type="checkbox"/>
Less Than Minimum Quantity	MINQTY	<input type="checkbox"/>	<input type="checkbox"/>	<input type="checkbox"/>	<input type="checkbox"/>	<input type="checkbox"/>
Exceeds Maximum Quantity	MAXQTY	<input type="checkbox"/>	<input type="checkbox"/>	<input type="checkbox"/>	<input type="checkbox"/>	<input type="checkbox"/>
Exceeds Maximum Margin	MAXMG	<input type="checkbox"/>	<input type="checkbox"/>	<input type="checkbox"/>	<input type="checkbox"/>	<input type="checkbox"/>
Less Than Minimum Margin	MINMG	<input type="checkbox"/>	<input type="checkbox"/>	<input type="checkbox"/>	<input type="checkbox"/>	<input type="checkbox"/>

This example illustrates the fields and controls on the Hold Processing page (2 of 2). You can find definitions for the fields and controls later on this page.

< Buying Agreement Min Qty	CMNQTY	<input type="checkbox"/>	<input type="checkbox"/>	<input type="checkbox"/>	<input type="checkbox"/>	<input type="checkbox"/>
> Buying Agreement Max Qty	CMXQTY	<input type="checkbox"/>	<input type="checkbox"/>	<input type="checkbox"/>	<input type="checkbox"/>	<input type="checkbox"/>
Price Discrepancy Hold	PDSCR	<input type="checkbox"/>	<input type="checkbox"/>	<input type="checkbox"/>	<input type="checkbox"/>	<input type="checkbox"/>
Arrival Date Window Hold		<input type="checkbox"/>	<input type="checkbox"/>	<input type="checkbox"/>	<input type="checkbox"/>	<input type="checkbox"/>
Configuration Hold	CONFIG	<input type="checkbox"/>	<input type="checkbox"/>	<input type="checkbox"/>	<input type="checkbox"/>	<input type="checkbox"/>
Customer Pick Up	PICKUP	<input checked="" type="checkbox"/>	<input checked="" type="checkbox"/>	<input type="checkbox"/>	<input type="checkbox"/>	<input type="checkbox"/>
Exceeds Customer Credit	CUSTCR	<input type="checkbox"/>	<input type="checkbox"/>	<input type="checkbox"/>	<input type="checkbox"/>	<input type="checkbox"/>
Exceeds Corporate Credit	CORPCR	<input type="checkbox"/>	<input type="checkbox"/>	<input type="checkbox"/>	<input type="checkbox"/>	<input type="checkbox"/>
Exceeds Maximum Order Amount	MAXORD	<input type="checkbox"/>	<input type="checkbox"/>	<input type="checkbox"/>	<input type="checkbox"/>	<input type="checkbox"/>
Outstanding AR	OUTAR	<input type="checkbox"/>	<input type="checkbox"/>	<input type="checkbox"/>	<input type="checkbox"/>	<input type="checkbox"/>
Credit Card Hold		<input type="checkbox"/>	<input type="checkbox"/>	<input type="checkbox"/>	<input type="checkbox"/>	<input type="checkbox"/>
Supplier Managed Inventory		<input type="checkbox"/>	<input type="checkbox"/>	<input type="checkbox"/>	<input type="checkbox"/>	<input type="checkbox"/>
Order Sanction Hold	FSSORD	<input type="checkbox"/>	<input type="checkbox"/>	<input type="checkbox"/>	<input type="checkbox"/>	<input type="checkbox"/>
Customer Sanction Hold	FSSCST	<input type="checkbox"/>	<input type="checkbox"/>	<input type="checkbox"/>	<input type="checkbox"/>	<input type="checkbox"/>
No VAT Country Ship From		<input type="checkbox"/>	<input type="checkbox"/>	<input type="checkbox"/>	<input type="checkbox"/>	<input type="checkbox"/>

Order Management Setup

Hold Processing

Claimback Settings

Accounting and Billing

Shipping and Returns

Related Content Settings

Taxes and Currency

Order Entry Features

48

Copyright © 1988, 2024, Oracle and/or its affiliates.

Field or Control	Description
Process Option	<p>Select a processing option from the available options.</p> <p><i>Online:</i> Orders are placed on hold as they are entered when a hold condition exists.</p> <p><i>Background:</i> Running the Automatic Hold Check Process (OM_HOLD) applies holds.</p> <p><i>None:</i> No hold processing is performed.</p> <hr/> <p>Important! A blank field is equivalent to no hold.</p> <hr/>
Hold Reason Code	<p>Select the default reason code for the business unit to use when placing a hold. Establish the codes on the Reason Code page.</p> <p>Select a default reason code for the hold. Values are:</p> <p><i>Cust Apply:</i> Manually apply customer hold.</p> <p><i>Cust Rel:</i> Manually release customer hold.</p> <p><i>Prod Apply:</i> Manually apply product line schedule hold.</p> <p><i>Prod Rel:</i> Manually release product line schedule hold.</p> <p><i>System:</i> Holds processed by the system.</p>
Financial Sanctions Screening	<p>Select to process Financial Sanctions Screening (FSS), which is defined at the Installation level on the Financial Sanctions Options page. You determine if you are going to perform FSS at the install level or the business unit level. FSS validates customer information with a variety of national and security lists. Hold codes can be established for the order or customer.</p>

Credit Checks

<i>Field or Control</i>	<i>Description</i>
Online Sales Orders	<p>Select an option to check credit during online entry.</p> <p>Sales Order Entry: Credit is checked every time the order is saved. The system warns you immediately when the order exceeds the credit limit.</p> <p>Customer ID Entry: Credit is checked only when you enter the customer ID for the order.</p> <hr/> <p>Note: If you enter the orders in pending status, credit is not reevaluated when you change the status to open if you are using the customer entry option. You must run Automatic Credit Check (OM_CREDIT). If you are using the sales order entry option and change the status to open, credit checking is done when the order is saved.</p> <hr/> <p>Note: Online credit checks use PeopleCode, not the background Automatic Credit Check process.</p>
Online Quotes	<p>The same options apply as for sales orders.</p>
Background	<p>Select Sales Order or Quote and schedule the Automatic Credit Check process (OM_CREDIT) to run at intervals that make sense in the environment with the Process Scheduler.</p> <hr/> <p>Note: If you do not enable the Automatic Credit Check process, credit holds must be removed manually.</p>

Hold Codes

Select the Inventory Flags tab to establish options to prevent processing of demand to PeopleSoft Inventory fulfillment states.

Note: Depending on the type of hold code, some levels in PeopleSoft Inventory may not be available.

Note: Price-related holds will not be placed on the order if the order is from a buying agreement. The price-related holds are Minimum Selling Price, Less Than Minimum Margin, and Exceeds Maximum Margin.

<i>Field or Control</i>	<i>Description</i>
Pass to Unfulfilled	The system passes demand data with this hold condition to the unfulfilled state in PeopleSoft Inventory.
Pass to Releasable	The system passes demand data with this hold condition to the releasable state in PeopleSoft Inventory.
Pass to Released	The system passes demand data with this hold condition to the released state in PeopleSoft Inventory.
Pass to Picked/Confirmed	The system passes demand data with this hold condition to the picked/confirmed state in PeopleSoft Inventory.
Pass to Shipped	The system passes demand data with this hold condition to the shipped state in PeopleSoft Inventory.

Select the Other Flags tab to establish options to prevent processing to PeopleSoft Planning, Purchasing, and Billing

<i>Field or Control</i>	<i>Description</i>
Pass to Planning	Enables the PeopleSoft Supply Planning system to see order demand for consideration in the planning algorithms, even though the order is on hold.
Pass to Purchasing	Holds that are placed on direct ship order schedules do not affect processing of the order in PeopleSoft Purchasing.
Pass to Billing	Use to define which holds should prevent nonstocked and direct shipped order lines from being billed in PeopleSoft Billing.

Note: Hold codes must first be established on the Hold Codes page.

Note: Not all options are available for all hold codes.

Field or Control	Description
No Sold To, No Bill To, No Ship To, No Product Kit Components	These fields define missing information holds. The options are set up on the Hold Codes page. Data from orders with these hold conditions cannot be passed to the states in PeopleSoft Inventory until you remove the hold and supply the missing information.
Manual Header Holds, Manual Line Holds, Manual Schedule Holds	Determine if the holds applied manually prevent or enable order data transfer to states in PeopleSoft Inventory Note: Keep in mind that the choices that you make on this page determine the effect of all manual holds.
Less Than Minimum Quantity	A hold condition occurs at the line level when the quantity is less than the minimum order limit for the product, established on the Product Attributes by UOM page.
Exceeds Maximum Quantity	A hold condition occurs at the line level when the quantity exceeds the maximum order limit for the product that is established on the Product Attributes by UOM page.
Exceeds Maximum Margin	A hold condition occurs at the schedule level when the margin exceeds the maximum margin that is allowed for the product, established on the Product Definition - Options page.
Less Than Minimum Margin	A hold condition occurs at the schedule level when the margin is below the minimum margin for the product, established on the Product Definition - Options page.
< Minimum Selling Price (less than minimum selling price)	A hold condition occurs at the schedule level when the price is less than the minimum selling price by unit of measure (UOM), established on the Product Attributes by UOM page.
Margin Rule Hold	A hold occurs if the margin price rule is violated when performing pricing during sales order entry.
> Buying Agreement Line MaxAmt (exceeds buying agreement line maximum amount)	A hold condition occurs at the header level when the line maximum amount plus the percent over the maximum exceeds the line maximum that is established on the buying agreement Line page.

Field or Control	Description
< Buying Agreement Min Qty (less than buying agreement minimum quantity)	A hold condition occurs at the header level when the buying agreement line minimum is less than the quantity minimum that is established on the buying agreement Line page.
> Buying Agreement Max Qty (exceeds buying agreement maximum quantity)	A hold condition occurs at the header level when the buying agreement line maximum quantity plus the percent over the maximum exceeds the maximum quantity that is established on the buying agreement Line page.
Price Discrepancy Hold	A hold condition occurs at the header level when the customer's purchase order price differs from the price that is calculated by the system for orders that come through EDI/XML.
Arrival Date Window Hold	<p>Enter a hold code to place the schedule on hold if the scheduled arrival date is outside of the window that the customer wanted to receive the goods. The system looks at the ship early and ship late days on the Ship to Options page along with the carrier, warehouse, and customer exception calendars and transportation lead times to determine if the scheduled arrival date is unacceptable.</p> <hr/> <p>Note: If the schedule is marked as a customer pickup, the arrival date window hold will not be applied.</p> <hr/>
Configuration Hold	A hold condition occurs at the header level when the configuration contains errors for orders that come through EDI/XML.
Customer Pickup	The order is placed on hold until the customer picks up the order. Fulfillment can only be passed to released and picked/confirmed states in PeopleSoft Inventory. The hold code prevents PeopleSoft Inventory from fulfilling the order. The hold is managed by the system when the pickup option is selected on the line or schedule. When the order is picked up by the customer and the order is completed (the CSR clicks the Complete Order button), the hold is removed.
Exceeds Customer Credit	The order or quote is placed on hold when the bill to customer's credit limit is exceeded. In situations where some orders are on hold because the credit limit is reached and others are not, the system applies and releases the credit holds by order date.

Field or Control	Description
Exceeds Corporate Credit	The order or quote is placed on hold when the corporate customer's credit is exceeded. In situations where some orders are on hold because the credit limit is reached and others are not, the system applies and releases the credit holds by order date.
Exceeds Maximum Order Amount	The order or quote is placed on hold when the bill to customer's maximum order amount is exceeded.
Outstanding AR (outstanding accounts receivables)	The order is placed on hold when the bill to customer has any outstanding accounts receivable balance in the specified aging category or beyond.
Credit Card Hold	<p>The order is placed on hold at the Header level until the credit card provider authorizes the credit card amount for the order.</p> <hr/> <p>Note: No further processing with PeopleSoft Inventory, Supply Planning or Purchasing can occur until the credit card is authorized.</p> <hr/>
Supplier Managed Inventory	This hold is used with the order verification option from the sold to customer to indicate that the order generated by VMI must be reviewed.
Order Sanction Hold	Enter a hold code for FSS screening during sales order entry. On the sale order, the customer information would be screened if there is an address override or a payment is entered for a counter sale.
Customer Sanction Hold	Enter a hold code for FSS screening that occurs for the customer. The hold code appears on the sales order if the customer is a match with the list used for FSS.

Related Links

[“Validating Financial Sanctions” \(PeopleSoft Order to Cash Common Information\)](#)

[Understanding Sales Order Holds in PeopleSoft Order Management](#)

[Understanding Additional Sales Order Options](#)

[“Setting Up the Fulfillment Engine Processing Options” \(PeopleSoft Inventory\)](#)

Claimback Settings Page

Use the Claimback Settings page (BUS_UNIT_TBL_OM8) to enter accounting information for claimbacks.

Navigation:

Click the **Claimback Settings** link on the Order Management Setup page.

Field or Control	Description
AP Business Unit (account payables business unit)	Specify the PeopleSoft Payables business unit used to process the payments for claimbacks. <hr/> Note: Ensure that the General Ledger unit is the same as the General Ledger unit for the Receivables unit defined for the Order Management business unit. <hr/>
Claimback Dist Rule (claimback distribution rule)	Identifies the distribution rule to use in determining the distribution accounts for claimbacks.
Accrued Rev Dist Rule (accrued revenue distribution rule)	Identifies the distribution rule to use in determining the distribution accounts for accrued revenue.
Template ID	Identifies the Journal template ID to be used in claimback processing.
Claimback Revenue	Identifies the revenue account used in claimback processing.
Accrued Revenue	Identifies the accrued revenue account used in claimback processing.

Accounting and Billing Page

Use the Accounting and Billing page (BUS_UNIT_TBL_OM5) to enter distribution defaults, billing options, value-added tax (VAT), counter sale options, RMA restocking information, and rebate and penalty codes.

Navigation:

Click the **Accounting and Billing** link on the Order Management Setup page.

This example illustrates the fields and controls on the Accounting and Billing page (1 of 2). You can find definitions for the fields and controls later on this page.

Accounting and Billing	
Unit US001 US001 NEW YORK OPERATIONS	
Order Distribution Defaults	
Rule Code	DEFAULT Default Distribution Rule
Revenue Code	REV-PROD Product Revenue
Discount Code	DISCOUNT Discount Expense
Surcharge Code	SURCHARGE Surcharge
RMA Distribution Defaults	
Rule Code	DEFAULT Default Distribution Rule
Revenue Code	REV-PROD Product Revenue
Billing Options	
Bill Type Identifier	OM
Bill Source	OM
Price Adjustment Detail Option	As Disc/Surch Detail
Total Order/Load Adjust Option	Individual Invoice Lines
RMA Bill By ID	RMA
*RMA Adjustments Billing Source	OMBU
RMA Payment Terms	IMMED
*Physical Nature	Goods
*Where Service Performed	Ship To Location
Restock Product ID	RESTOCK Restocking charges
Freight Product ID	FREIGHT Freight Charges
Miscellaneous Charge Product	MISC Miscellaneous Charges

This example illustrates the fields and controls on the Accounting and Billing page (2 of 2). You can find definitions for the fields and controls later on this page.

Rebate Product ID	REBATE Rebate Fees	
Penalty Product ID	PENALTY Penalty Fees	
Rebate/Penalty Bill By ID	REBATE	
Supplier Direct Cost Source	Cost Management	
Counter Sale		
Deposit Code	DEPOSIT Customer Deposit	
Refund Fee Product ID	REFUND_FEE Deposit Refund Fee	
Voucher Code	VOUCHER Voucher Discount	
Order Management Setup	Accounting and Billing	Taxes and Currency
Hold Processing	Shipping and Returns	Order Entry Features
Claimback Settings	Related Content Settings	

Order Distribution Defaults

<i>Field or Control</i>	<i>Description</i>
Rule Code	Have all orders entered for the business unit use the option that is set up on the Distribution Rules page to determine default distribution codes on sales orders. If the distribution rule fails to find a distribution set match for the sales order, the values that are entered in Revenue Code , Discount Code , and Surcharge Code are used. Use the Distribution Accounts page to override default distribution codes.

RMA Distribution Defaults

<i>Field or Control</i>	<i>Description</i>
RMA Rule Code and RMA Revenue Code	Have all RMAs that are entered for the business unit use the RMA distribution sets that are set up on the Distribution Sets page to determine default distribution codes on RMAs. If the system fails to find a distribution set match for the document type of RMA on the Distribution Sets page, the system uses the values that are entered here. Override default distribution codes during RMA entry on the Revenue Distribution Accounts page.

Billing Options

<i>Field or Control</i>	<i>Description</i>
Bill Type Identifier and Bill Source	<p>The values for these fields are defined in PeopleSoft Billing.</p> <p>Typically, a bill source is not required for billing interface operations. However, if you are generating invoice numbers by a bill source that is defined on the Installation Options - Billing - GL/AR Options page and no bill source is recorded for the Order Management business unit, then the system is not able to generate invoice numbers when adding new bills to PeopleSoft Billing.</p> <p>The Bill Type Identifier and Bill Source fields are SetID-controlled and must match the values that are selected for the Billing business unit that is linked to the Order Management business unit on the Order Management Definition - Order Management Setup page.</p>

Field or Control	Description
<p>Price Adjustment Detail Option</p>	<p>Determine whether discounts and surcharges pass to PeopleSoft Billing and appear on invoices. Valid options are:</p> <p><i>As Account Distribution:</i> The net unit price from the sales order is passed as the unit price to PeopleSoft Billing. Discount and surcharge information appears on the Accounting page of the online invoice. No discount or surcharge information appears on the printed invoice.</p> <p><i>As Dis/Surch Detail</i> (as discount or surcharge detail): The gross unit price from the sales order is passed as the unit price to PeopleSoft Billing. Discount and surcharge information is detailed on the Discount/Surcharge page and the Line-Info 1 page of the online invoice and appears on the printed invoice.</p> <p><i>Netted with Revenue:</i> The net unit price from the sales order is passed as the unit price to PeopleSoft Billing. Discount and surcharge information does not appear on the online invoice or on the printed invoice.</p> <hr/> <p>Note: Regardless of whether you have the Price Adjustment Detail Option set to <i>As Account Dist</i> (as account distribution) or <i>As Disc/Surch Detail</i>:</p> <hr/> <ul style="list-style-type: none"> • Bill back discounts are accrued on the invoice as a separate accounting entry. • If the adjustment price rule is applicable to cost base or applicable to alternate cost base (options on the price rule), then it will always be sent to billing as account distribution. This setting prevents customers from seeing what the cost was before adjustments were applied, but they appear in the final net price. • If an order schedule is subject to India Excise tax and it has multiple pricing schedules, it will be processed as if this option were set to <i>Netted with Revenue</i>.

Field or Control	Description
Total Order/Load Adjust Option	<p>This option controls how total order and weight and volume pricing discounts and surcharges are sent to PeopleSoft Billing, and how they appear on invoices.</p> <hr/> <p>Note: Your setting will be ignored under these circumstances: For any activity that is fully paid on a counter sale order, all total order or weight and volume-based pricing will be sent to PeopleSoft Billing as adjustments to lines so that Billing will not recalculate taxes. For any activity that is subject to India Excise taxes, all total order or load-based pricing will be sent to PeopleSoft Billing as individual lines because Billing will calculate the excise taxes for these lines.</p> <hr/> <p>The options are:</p> <p><i>Adjustments to Invoice Lines:</i> Adjustments are included in the line on the invoice.</p> <p><i>Individual Invoice Lines:</i> The adjustments will appear as individual lines on the invoice.</p>
RMA Bill By ID	Identifier that groups RMA lines in billing.
RMA Adjustment Billing Source	<p>Indicates the source for retrieving the bill type ID for grouping RMA lines on a bill. Valid options are:</p> <p><i>No RMAs:</i> Use normal defaults for grouping bill type ID.</p> <p><i>OMBU (Order Management business unit):</i> Use the RMA bill type ID that is defined for the Order Management business unit.</p> <p><i>INBU (Inventory business unit):</i> Use the RMA bill type ID that is defined for the Inventory business unit.</p>
RMA Payment Terms	Select the RMA Payment Terms
Physical Nature	Select the default physical nature for transactions. Options are <i>Physical Goods</i> or <i>Intangible/Services</i> .
Where Service Performed	Select the default location for where a service is most often performed physically. Options are: <i>Buyer's Location</i> , <i>Ship From Location</i> , <i>Ship To Location</i> , and <i>Supplier's Location</i> .

Field or Control	Description
Restock Product ID	<p>Select the identifier for the restocking charges that appear on the credit memo line. When the customer returns material, you may charge restocking fees. You can also have a credit memo generated when the RMA is saved or when the returned material is received. Fees, such as restocking fees, are added to the credit memo as an adjustment to the total credit amount.</p> <hr/> <p>Note: The system uses the restock product ID that is defined here whether you are billing by Order Management business unit or by Inventory business unit.</p>
Freight Product ID	<p>When an order is shipped, you can enter freight charges and miscellaneous charges in addition to freight charges, pallet charges, or packing charges, for example, on the Shipping/Issues - Order Summary page in PeopleSoft Inventory. Enter an identifier for freight charges that appear as bill lines on an invoice in the field.</p> <hr/> <p>Note: You can also calculate freight charges during order entry.</p>
Miscellaneous Charge Product	<p>The identifier entered in this field appears on the invoice as a bill line along with a description of the charge that is entered at shipment.</p>
Rebate Product ID, Penalty Product ID	<p>Enter for rebates and penalties that are associated with buying agreements and independent sales rebates.</p>
Rebate/Penalty Bill By ID	<p>Identifier that is used to group rebate and penalties in billing.</p> <hr/> <p>Note: Rebate information is always passed to billing on a new bill.</p>
Supplier Direct Cost Source	<p>Select the cost source to be used for supplier direct shipments. The options available are: <i>Cost Management</i> and <i>Purchase Order</i>.</p> <p><i>Cost Management:</i> Select to use the Cost Management cost associated with the item. If no Cost Management cost is found, then use the Default Actual Cost.</p> <p><i>Purchase Order:</i> Select to use the cost associated with the Purchase Order. If PO not created, then use the Cost Management cost or the Default Actual Cost.</p>

Counter Sale

Set the parameters for receiving and managing cash in the counter sale environment.

Field or Control	Description
Deposit Code	The Distribution code that represents the chart of accounts for deposits taken against an order, deposits applied to an order, and deposit refunds. These deposit transactions will appear as lines on an invoice.
Refund Fee Product ID	Product ID that will be sent to PeopleSoft Billing for any fees associated with a deposit refund. These refund fees will appear as lines on an invoice.
Voucher Code	Distribution code that represents the chart of accounts for gift vouchers (payment) taken against an order, usually for an expense or reserve account. These voucher payments will appear as lines on an invoice.

Related Links

[Distribution Codes](#)

[Understanding Internal Freight Calculations](#)

[Using Buying Agreement Rebates and Penalties](#)

[Understanding Independent Sales Rebates](#)

[Understanding How VAT is Used with Sales Orders](#)

[“Establishing Return Type Codes and Restocking Fees” \(PeopleSoft Order to Cash Common Information\)](#)

[Understanding Counter Sales](#)

Shipping and Returns Page

Use the Shipping and Returns page (BUS_UNIT_TBL_OM6) to enter business unit information relating to returned material, transportation lead time, sourcing, freight, and export options.

Navigation:

Click the **Shipping and Returns** link on the Order Management Setup page.

This example illustrates the fields and controls on the Shipping and Returns page (1 of 2). You can find definitions for the fields and controls later on this page.

Shipping and Returns

Unit US001 US001 NEW YORK OPERATIONS

Returned Material

Return Type Code Return - No Replacement

Return To Inventory Unit PHOENIX BIKE/OUTDOOR

Order Group Warranty Repl - No Charge

Ship History (Months)

Transportation

Transportation Arbitration Plan Freight and Trsnp Rule 1

Advanced Sourcing

Sourcing Arbitration Plan

Allow PO Changes Until

Export Composition Parameters

General Destination License

Exporter's EIN Number

Default Ship From BU

Inventory Unit

Distribution Network Code

This example illustrates the fields and controls on the Shipping and Returns page (2 of 2). You can find definitions for the fields and controls later on this page.

Shipments

Reason Code

*Deliveries restricted to order

Freight

*Freight Usage

*Best Way Freight Option

*Allow Freight Rate Shopping

[Order Management Setup](#)

[Hold Processing](#)

[Claimback Settings](#)

[Accounting and Billing](#)

[Shipping and Returns](#)

[Related Content Settings](#)

[Taxes and Currency](#)

[Order Entry Features](#)

The information that you enter in the **Returned Material** group box appears by default in all the RMAs that you enter for this business unit.

Field or Control	Description
Return Type Code	Select an option that applies to the majority of returned material for the Order Management business unit.
Return To Inventory Unit	Select an option if you use a central inventory business unit for receiving and inspecting returned material.
Order Group	Select an option to use as the default order group for all replacement sales orders that are generated by RMAs.
Ship History (Months)	The value that is entered in the field determines the date range for the customer's shipment history that is available for populating RMA lines.
Transportation Arbitration Plan	Select an option as the default for orders that are entered in the business unit for transportation lead times. You must have previously defined a transportation arbitration plan.
Sourcing Arbitration Plan	Select an option as the default for determining alternate sourcing alternatives. You must have previously defined a sourcing arbitration plan.
Allow PO Changes Until	Use to select when the PO can be changed that is created when using alternative sourcing. Options are <i>Dispatched</i> or <i>Due Date</i> .
General Destination License	Enter a value that applies to orders for products that are not export controlled. The value appears by default on the export bills of lading in PeopleSoft Inventory.
Exporter's EIN Number	Enter the Employer ID Number (EIN) of the exporter. The value appears by default on the export bills of lading in PeopleSoft Inventory.
Inventory Business Unit, Distribution Network Code	Enter a value for one of the options. You cannot select both. The system uses the distribution network code default when you enter order lines for a customer who does not have a permanent ship-to customer ID and, as a result, is not linked to a distribution network code that determines the Ship From business unit. In situations where you always have products ship from one Inventory business unit, select an Inventory business unit that moves by default to all order lines.

Shipments group box

Use this group box to define options for delivery management.

Field or Control	Description
Reason Code	<p>Select a reason code to describe the goods that are shipped as well as their nature and quality. This code is included on orders and shipping documents to meet government requirements. You can only enter reason codes with the reason type of shipments. The code appears by default on the Ship Options tab in the Order Lines section of the Order Entry Form.</p>
Deliveries restricted to order	<p>Select an option to determine if a delivery can contain demand lines from more than one sales order or quote. The options are:</p> <ul style="list-style-type: none"> • <i>Yes</i>: Select to allow the system to create a delivery that includes more than one sales order when the delivery key fields match for all of the included demand lines. • <i>No</i>: Select to restrict a delivery to a single sales order. All demand lines within the delivery must be for the same sales order. The sales order may have multiple deliveries. <hr/> <p>Note: The Deliveries Restricted to Order field can be defined within the default hierarchy on the Shipping and Returns page of the Order Management business unit, Order Groups page, customer's General Information - Ship To Options page, and the Buying Agreement Form-Header Terms page. In the default hierarchy, the more specific information overrides the more general information; in this case, the setting for the Deliveries Restricted to Order field that is defined on a buying agreement overrides a value on a customer and the value on the customer would override the value on the order group. A value on the order group would override the value at the order management business unit.</p> <hr/>

Freight group box

Use this group box to setup freight calculations for sales orders within this business unit.

Field or Control	Description
Freight Usage	<p>Specify the type of freight calculation to be done in combination with the Freight Supplier field in the Carrier ID table. Options are:</p> <ul style="list-style-type: none"> • <i>None</i>: No freight calculation is performed. • <i>Internal</i>: The internal freight calculator within the PeopleSoft application is used to apply freight charges to sales orders. • <i>External</i>: A third-party freight provider calculates and provides the freight charges for sales orders. Manifest information can also be received from the freight provider. This field value enables the PeopleSoft application to send and receive EIP freight transactions. • <i>Both</i>: Either the PeopleSoft internal freight calculator is used or the third-party freight feature is used depending on the option chosen on the Carrier ID table Freight Supplier field. Therefore, based on the carrier ID on the delivery, either the PeopleSoft internal freight calculator or the third-party freight feature could be used. If no carrier ID is specified on the delivery, then the third-party freight feature is used. <p>See “Setting Up Basic Information for Freight Charges” (PeopleSoft Supply Chain Management Common Information).</p>

Field or Control	Description
<p>Allow Freight Rate Shopping</p>	<p>This field is used when integrating with an external third-party freight provider. The field identifies whether the interfacing third-party freight system allows rate shopping. Rate shopping enables a user to choose which freight carrier and charges to use on the delivery based on the choices retrieved from the third-party freight provider. This method displays the Freight Rate Shopping page for users to view, evaluate, and select the best freight carrier for their needs. Rate shopping can be performed from the Order Entry Form in PeopleSoft Order Management and from the Delivery Management Workbench in PeopleSoft Inventory. In addition, freight rate shopping can be performed for a quote.</p> <p>The option are:</p> <ul style="list-style-type: none"> • <i>Always</i>: The user must perform freight rate shopping. • <i>Never</i>: Freight rate shopping is not available. • <i>Optional</i>: The user can select freight rate shopping. If freight rate shopping is not performed, then the system uses the best-way option. <p>For freight rate shopping at order entry time, the Allow Freight Rate Shopping field works with the online Process Freight Charges field on the Order Entry Features page within the Order Management business unit definition. If the value is <i>None</i> in the Process Freight Charges row and the Online column, the freight rate shopping cannot be performed from the Order Entry Form component. If the value is <i>Manual</i> or <i>Online</i> in the Process Freight Charges row and the Online column, the freight rate shopping can be performed if the Allow Freight Rate Shopping field is <i>Always</i> or <i>Optional</i>.</p> <p>See “Setting Up External Third-Party Freight Charges” (PeopleSoft Supply Chain Management Common Information).</p>

Field or Control	Description
Best Way Freight Option	<p>This field is used when integrating with an external third-party freight provider. This value in this field is used as the default value on the Order Entry Form component and the Order Completion process. When you select a best-way freight option, the system sends a best-way request to the third-party provider system and the third-party provider returns only one freight choice per delivery ID. The user can preview this choice. The best-way option is used only if the carrier on the delivery is missing.</p> <p>The options are:</p> <ul style="list-style-type: none"> • <i>Least Cost:</i> The third-party freight system selects and returns the freight service with the least cost for the delivery. • <i>By Commit Date:</i> The third-party freight system selects and returns the freight service that best matches the scheduled shipment date for the delivery. <p>See “Setting Up External Third-Party Freight Charges” (PeopleSoft Supply Chain Management Common Information).</p>

Related Links

[Order Groups Page](#)

[Understanding Transportation Lead Times](#)

[Default Ship-From Values](#)

“Establishing Return Type Codes and Restocking Fees” (PeopleSoft Order to Cash Common Information)

“Customer Shipment History Page ” (PeopleSoft Order to Cash Common Information)

“Staging Interunit Transfer and RMA Receipts” (PeopleSoft Inventory)

[Understanding Alternate Sources of Supply](#)

“Understanding the Delivery Management Setup Steps” (PeopleSoft Supply Chain Management Common Information)

“Understanding External Third-Party Freight Integration” (PeopleSoft Supply Chain Management Common Information)

Taxes and Currency Page

Use the Taxes and Currency page (BUS_UNIT_TBL_OM7) to enter currency information, and sales tax setup information that ADP Taxware, Vertex[®], and VAT provide by default.

Navigation:

Click the **Taxes and Currency** link on the Order Management Setup page.

Tax Setup

Different fields appear depending on the selection in the **Tax Supplier** field. If you have a VAT entity tied to the Billing business unit on the Order Management Setup page, links for the VAT default and VAT service treatment setup also appear on the page.

Note: If you have a VAT entity tied to the Billing business unit, but are also using a tax supplier for the Order Management business unit, the links for the VAT defaults do not appear because you cannot have a tax supplier and use VAT processing for the same Order Management business unit.

Field or Control	Description
Tax Supplier	Select <i>Taxware</i> , <i>Vertex</i> , or <i>None</i> . Other fields appear based on this selection.
Company, Division	Enter codes that are used in Taxware and Vertex for reporting purposes.
Order Origin	Enter the business unit location in the field where sales orders originate and the location where orders are accepted in the Order Acceptance field. Taxware references these locations to calculate sales taxes in jurisdictions that use this information in their taxing practices. Note: This option is only used with third-party tax suppliers.
Order Acceptance	Indicates the business unit location where Taxware and Vertex reference these locations to calculate sales taxes in jurisdictions that use this information in their taxing practices.
VAT Default	Click to access the VAT Defaults Setup page. The VAT Defaults Setup page is a common page that is used to set up VAT defaults for all PeopleSoft applications processing VAT transactions. On this page, you can define business unit defaults as applicable.
VAT Service Treatment Setup	Click to access the Services VAT Treatment Drivers Setup page. The Services VAT Treatment Drivers Setup is a common page that is used to set up VAT services treatment for all PeopleSoft applications processing VAT transactions. If you are required to implement special handling for services, you can specify business unit service treatment defaults on this page as applicable.

Note: If you are using Taxware, use Order Acceptance and Order Origin to ensure that taxes are calculated accurately. Vertex only requires Order Acceptance.

Currency Exchange Defaults

<i>Field or Control</i>	<i>Description</i>
Base Currency	Select the default. Important! Even if you are not transacting in foreign currencies, you must identify a base currency for the business unit.
Rate Type	Select an option to determine the method that the system uses to set the exchange rate between currencies for Order Management transactions.

Related Links

[Understanding How VAT is Used with Sales Orders](#)

Order Entry Features Page

Use the Order Entry Features page (BUS_UNIT_TBL_OM9) to enter quote and sales order processing options.

Navigation:

Click the **Order Entry Features** link on the Order Management Setup page.

This example illustrates the fields and controls on the Order Entry Features page (1 of 2).

Order Entry Features

Unit US001 US001 NEW YORK OPERATIONS

Order Entry Features

Mark for Billing at Save Reserve at Save Lot Allocate at Save

Show Buying Agreement Message

Deposit Percent Refund Fee Percent

*Allow Margin Adjustment ▼

Processing Options

Online	Background
*Process Freight Charges <input type="text" value="None"/> ▼	*Process Freight Charges <input type="text" value="None"/> ▼
*Process Deliveries <input type="text" value="None"/> ▼	*Process Deliveries <input type="text" value="None"/> ▼
*Process Transport Lead Times <input type="text" value="None"/> ▼	*Process Transport Lead Times <input type="text" value="None"/> ▼
*Process Exception Calendars <input type="text" value="None"/> ▼	*Process Exception Calendars <input type="text" value="None"/> ▼
*Ship Date Calculation Method <input type="text" value="None"/> ▼	*Ship Date Calculation Method <input type="text" value="None"/> ▼
*Weight and Volume Pricing <input type="text" value="None"/> ▼	*Weight and Volume Pricing <input type="text" value="None"/> ▼
*Availability Option <input type="text" value="Manual"/> ▼	*Availability Option <input type="text" value="Network"/> ▼

Display

*Customer Address <input type="text" value="None"/> ▼	*Sold To Area <input type="text" value="Default"/> ▼
*Header Information Area <input type="text" value="Default"/> ▼	*Bill To Area <input type="text" value="Default"/> ▼
*Purchase History Area <input type="text" value="Default"/> ▼	*Ship To Area <input type="text" value="Default"/> ▼
*Price Summary Area <input type="text" value="Default"/> ▼	

This example illustrates the fields and controls on the Order Entry Features page (2 of 2).

Counter Sale Display

Counter Sale Pick Plan Sort ▼

Display Pick Report on Screen

Display Receipt on Screen

Credit Checking

Include deposits in credit check

Include pending payments in credit check

Force online credit check when lines are added

*Corporate Credit Check ▼

Credit Cards

*Online Authorizations ▼

Default Credit Card Group 🔍

Default Templates

Sales Order <input type="text" value="STCUST_ORD"/> 🔍	Quote <input type="text" value="STCUST_QUO"/> 🔍	RMA <input type="text" value="STCUST_RMA"/> 🔍
Picking Plan <input type="text" value="OM_PCK_PLAN"/> 🔍	Goods Receipt <input type="text" value="OM_GDSRCPT_M"/> 🔍	

Order Management Setup Accounting and Billing Taxes and Currency

Hold Processing Shipping and Returns Order Entry Features

Claimback Settings Related Content Settings

[Return to Business Unit Related](#)

The table displays a list of invalid setup combinations for the online and background processing options. You will not receive an error message if you select an invalid combination; however, the valid combination is automatically selected:

Option	Invalid Combination
Process Freight Charges, Online, Online	<ul style="list-style-type: none"> Process Deliveries, Online, Field Chg (after pricing occurs), and Process Deliveries, Online, Order Save
Process Freight Charges, Online, Manual	<ul style="list-style-type: none"> Process Deliveries, Online, Field Chg (drop-down freight selection only), and Process Deliveries, Online, Order Save
Process Freight Charges, Background, Background	Process Deliveries, Background, None
Process Transport Lead Times, Online, Field Change	<ul style="list-style-type: none"> Process Exception Calendars, Online, None Process Exception Calendars, Online, Order Save Ship Date Calculation Method, None
Process Transport Lead Times, Online, Order Save	<ul style="list-style-type: none"> Process Exception Calendars, Online, None Process Exception Calendars, Online, Field Change Ship Date Calculation Method, Online, None
Process Transport Lead Times, Background, Background	<ul style="list-style-type: none"> Process Exception Calendars, Background, None Ship Date Calculation Method, None
Process Exception Calendars, Online, Field Change	Ship Date Calculation Method, Online, None
Process Exception Calendars, Online, Order Save	Ship Date Calculation Method, Online, None
Process Exception Calendars, Background, Background	Ship Date Calculation Method, Background, None
Ship Date Calculation Method, Online, Forward or Backward	Process Exception Calendars, Online, None <hr/> Note: If Process Exception Calendars is used, the online and background calculation methods will always match.
Ship Date Calculation Method, Background, Forward or Backward	Process Exception Calendars, Background, None <hr/> Note: If Process Exception Calendars is used, the online and background calculation methods will always match.
Process Weight and Volume Pricing, Online, Manual	<ul style="list-style-type: none"> Process Deliveries, Online, Field Chg Process Deliveries, Online, Order Save

Option	Invalid Combination
Process Weight and Volume Pricing, Online, At Save	<ul style="list-style-type: none"> • Process Deliveries, Online, Field Chg • Process Deliveries, Online, Order Save
Process Weight and Volume Pricing, Background, Background	Process Deliveries, Background, None

Order Entry Features

Field or Control	Description
Mark for Billing at Order Save	Select this check box to automatically record a shipped line for each nonstock order schedule when you save it with a status of open. Otherwise, the Populate Billing (OM_BILL) process populates the interface tables that are in PeopleSoft Billing with shipment history. PeopleSoft Billing runs the Billing Interface process and then finalizes and prints invoices. The shipment history for nonstock products is recorded by using the Mark Lines for Billing process page. Run the Mark Lines for Billing process as a background process or manually record shipment lines for nonstock schedules by using the Mark Lines for Billing page.
Reserve at Save	Select this check box to automatically invoke the reservation process every time that you save the sales order. If you add new lines and then save, the system reserves only the new lines. The order status must be open for the reservations process to automatically reserve orders by using this option.
Lot Allocate at Save	Select this check box if you want the system to perform lot allocation when you save the order. If you do not select this check box, the CSR can select lot allocation from the Header menu on the Order Entry Form page.
Show Buying Agreement Message	Select this check box to display a warning message that states that the product is not found for the buying agreement that is defined on the order line.
Deposit Percent	Enter the percentage that is collected for special order or back order goods on a sales order. Deposit percent is provided by default from the customer into the order. If no deposit percent exists, then the system uses the deposit percent from the business unit specified here.

Field or Control	Description
Refund Fee Percent	Enter the percentage that is charged for refunding a deposit.
Allow Margin Adjustment	Select from the drop-down list to enable the CSR to manipulate the margin on the sales order or quote.

Select from the order options to determine how each is processed:

Field or Control	Description
Process Freight Charges	<p>Use this row to determine when freight charges should be calculated and applied to a sales order.</p> <p>For the Process Freight Charges row and the Online column, select one of the following options:</p> <ul style="list-style-type: none"> • <i>None</i>: The freight charges feature is not activated for online processing. The system does not calculate or apply freight charges when the sales order schedule is created or modified. • <i>Online</i>: The freight charges feature is activated for online processing and the system calculates and assigns freight charges when you save the sales order online. • <i>Manual</i>: The freight charges feature is activated for online processing only when the user selects the calculate freight option on the header section of the Order Entry Form page. <p>For the Process Freight Charges row and the Background column, select one of the following options:</p> <ul style="list-style-type: none"> • <i>None</i>: The freight charges feature is not activated for background processing. • <i>Background</i>: The freight charges feature is activated for background processing and the system applies freight charges to an order when the Order Completion process (OM_BACKGRND) is run for sales orders. <p>See “Setting Up Basic Information for Freight Charges” (PeopleSoft Supply Chain Management Common Information).</p>

Field or Control	Description
<p>Process Deliveries</p>	<p>Use this row to determine when a delivery ID should be applied to demand for a sales order line or quote line. You can choose to create or update deliveries when a user saves a new sales order or quote, changes a field on an existing order or quote, and when the Order Completion process (OM_BACKGRND) is run.</p> <p>For the Process Deliveries row and the Online column, select one of the following options:</p> <ul style="list-style-type: none"> • <i>None</i>: The delivery management feature is not activated for online processing. The system does not assign a delivery ID when the sales order demand is created or modified. • <i>Order Save</i>: The delivery management feature is activated for online processing and the system assigns delivery IDs when you save the sales order online. • <i>Field Chg</i> (field change): The delivery management feature is activated for online processing at field change. Delivery IDs are created or changed as the order line or schedule fields associated with the fields defined on the Inventory Definition - Business Unit Options: Delivery Management page are changed. <p>For the Process Deliveries row and the Background column, select one of the following options:</p> <ul style="list-style-type: none"> • <i>None</i>: The delivery management feature is not activated for sales order and quote background processing. • <i>Background</i>: The delivery management feature is activated for the sales order and background processing and the system assigns a delivery ID when the Order Completion process (OM_BACKGRND) is run for sales orders or quotes. <p>Group order schedules into deliveries in order to calculate freight charges, use weight and volume pricing, and manage shipping information.</p> <p>See “Setting Up Delivery Management” (PeopleSoft Supply Chain Management Common Information).</p>
<p>Process Transport Lead Times</p>	<p>Calculate scheduled arrival and ship dates by using transportation lead times.</p>

Field or Control	Description
Process Exception Calendars	<p>Calculate the scheduled arrival and ship dates based on the ship to customer, ship from inventory business unit and carrier exception calendars. Exception calendars for customers are set up on the General Information - Ship Exception Dates page and, for Inventory business units, on the Closure Calendar page. Carrier exception dates are established on the Carrier Exception Calendar page. If you do not select the exception calendar processing option, the system calculates the scheduled dates based on today's date.</p>
Ship Date Calculation Method	<p>Use to determine how to calculate the requested delivery dates. The system uses the customer, warehouse and carrier calendars to determine the dates. If the requested delivery dates cannot be met, choose from the available options:</p> <p><i>Forward:</i> The system will use the first available date after the requested delivery date. Prior to this release, the system calculated the dates using this method only.</p> <p><i>Backward:</i> The system will use the first available date before the requested delivery date.</p>
Weight and Volume Pricing	<p>Calculate the price of the products in the order based on weight or volume. Also, establish pricing for a UOM that is different than the ordering UOM.</p> <hr/> <p>Note: If you are using weight and volume pricing, you must also select the Process Deliveries option.</p> <hr/>

Field or Control	Description
Availability Option	<p>Availability options are:</p> <p><i>Automatic:</i> By default, provides the highest priority PeopleSoft Inventory business unit from alternate sources of supply. You can override the default by using the Alternate Sources of Supply page on the sales order. The system will search alternate sources of supply again and display other sources that are available based on the arbitration plans and rules that are defined.</p> <p><i>Manual:</i> By default, provides the highest priority PeopleSoft Inventory business unit in the distribution network that has the quantity available to satisfy the quantity scheduled on the sales order. You can override the default by using the Alternate Sources of Supply page on the sales order. The system will search alternate sources of supply and display other sources that are available based on the arbitration plan and rules that are defined.</p> <p><i>Network:</i> By default, provides the highest priority PeopleSoft Inventory business unit in the distribution network that has the quantity available to satisfy the quantity scheduled on the sales order. This option corresponds to having the Availability Check flag selected in previous releases.</p> <p><i>None:</i> If you are using a distribution network on the customer or PeopleSoft Order Management business unit, the highest priority PeopleSoft Inventory Business Unit from the distribution network is provided by default to the sales order schedule, regardless of item availability. If you are not using distribution networks, the Inventory business unit that is defined on the Order Management business unit is provided by default to the sales order schedule. This option corresponds to having the Availability Check flag cleared in previous releases.</p>
Online Authorizations	Select to authorize credit cards during sales order entry.
Corporate Credit Check	Select to determine if the corporate credit check is performed online or only performed by the background credit checking process, so as not to impact online performance.

Field or Control	Description
Default Credit Card Group	<p>Enter a default credit card group to manage the display of credit card types for a specific business unit. If the value is not defined in the business unit definition, the system uses this value.</p> <p>The grouping can be utilized by the Order to Cash applications to limit or control what credit card types and third-party processors are available within their transactions.</p> <p>See documentation for the “Credit Card Groups Page” (Application Fundamentals).</p>

When you are selecting online and background processing, you can choose these options:

Option	Online	Background
Process Freight Charges	Freight is calculated when you: <ul style="list-style-type: none"> • Select <i>(Manual)</i> as the Calculate Freight link. • Select the Calculate Freight link [or at field change] when the order is saved online. • Freight is not calculated (<i>None</i>). 	<i>None, Background</i>
Process Deliveries	<i>Field Chg (Field change), None, Order Save</i>	<i>None, Background</i>
Process Transport Lead Times	<i>Field Chg (Field change), None, Order Save</i>	<i>None, Background</i>
Process Exception Calendars	<i>Field Chg (Field change), None, Order Save</i>	<i>None, Background</i>
Ship Date Calculation Method	<i>None, Backward, Forward</i>	<i>None, Backward, Forward</i>
Process Weight and Volume Pricing	<i>None, Manually, Order Save</i>	<i>None, Background</i>
Availability Option	<i>Automatic, Manual, Network, None</i>	<i>Automatic, Network, None</i>
Credit Card Authorizations	<i>Online, None</i>	NA

Note: For Deliveries, Transport Lead Times, and Exception Calendars, online processing can occur at *Field Chg* (change), when any of the fields that make up the option are modified, or at *Order Save*, when the order is saved.

Display

This section discusses how information initially appears during sales order entry based on the default for the business unit.

Note: The appearance of sales orders and quotes can also be defined for each user from the User Preferences page.

<i>Field or Control</i>	<i>Description</i>
Customer Address	The customer address appears on the Order Header page only when you enter a new order header or access an existing order header from the add/search page.
Header Information Area, Purchase History Area, Price Summary Area, Sold To Area, Bill To Area, Ship To Area	<p>Select to move the display of information in the designated areas of the Order Entry Form page by default. During order entry, you can open or close the area as needed. Options are:</p> <p><i>Collapsed:</i> The section appears in a collapsed mode.</p> <p><i>Default:</i> The Header Information Area, Purchase History Area, Price Summary Area, and Sold To Area appear in the open mode. The Bill To Area and Ship To Area appear in the collapsed mode.</p> <p><i>Open:</i> The section appears in an open mode.</p>

Counter Sale Display

<i>Field or Control</i>	<i>Description</i>
Counter Sale Pick Plan Sort	<p>Select how to sort the pick plan. Values are:</p> <p><i>IBU/Line:</i> Sort by the Inventory Business Unit line.</p> <p><i>IBU/Loc</i> (location): Sort by the Inventory Business Unit location.</p>
Display Pick Report on Screen	Select if you want the pick report to appear on the computer screen. If you do not select the option, the report will only be available in print format.

<i>Field or Control</i>	<i>Description</i>
Display Receipt on Screen	Select if you want the receipt to appear on the computer screen. If you do not select the option, the receipt will only be available in print format. Note: If this option is not selected, a warning message to enter a default printer is displayed when you add or modify a Cash Drawer ID.

Credit Checking

<i>Field or Control</i>	<i>Description</i>
Include Deposits in credit check	Select this check box to include deposits in the credit checking algorithms.
Include pending payment in credit check	Select to include payments that have not yet been processed by PeopleSoft Receivables in the credit checking algorithms.
Force online credit check when lines are added	Select this check box if you want the system to force an online credit check when new lines are added to an order.

Default Template

Use to specify the customer template used to enter customers who are not already in the system. The customer template must be saved with a status of Template in order to be selected for use with sales orders, quotes, or RMAs.

<i>Field or Control</i>	<i>Description</i>
Sales Order, Quote, RMA, Picking Plan, Goods Receipt	Select the template to be used for each transaction.

Related Links

[Default Ship-From Values](#)

[Understanding Internal Freight Calculations](#)

[Deliveries](#)

“Using Short-Term Customers” (PeopleSoft Order to Cash Common Information)

“Understanding Cash Drawer Receipting” (PeopleSoft Order to Cash Common Information)

[Understanding Counter Sales](#)

Chapter 4

Implementing PeopleSoft Order Management Options

Setting Up Order Processing Options

To define channels, classifications, competitor codes, contact type codes, divisions, member quotas, order groups, order source codes, product brands, product categories, shipping priority codes, syndicated data, team members, and territories, use the Channel, Classification, Competitor Codes, Contact Type Code, Division, Member Quotas, Order Group, Order Source Code, Product Brand, Product Category, Shipping Priority, Syndicated Data Type Setup, Team Member, and PM Territory setup components, respectively.

Use the `COMPETITOR_CD_CI`, `MEMBER_COMM_CI`, `MEMBER_TYPE_TBL_CI`, `PM_CLASSIFICATE_CI`, `PM_TERRITORY_CI`, and `PROD_CATEGORY_CI` component interfaces to load data into the tables for these components.

Although pages in the Order Management Foundation menu are listed in alphabetical order, you should set them up in the order shown in the next section, because some tables use information that is defined on other pages. Many of the pages are discussed in other topics.

Most of the order processing pages are straightforward. These options are discussed in more detail in this topic.

Pages Used to Define Order Processing

<i>Page Name</i>	<i>Definition Name</i>	<i>Usage</i>
Competitor Codes	COMPETITOR_CD	Set up competitor codes to cross-reference products with competitors and to track competition on buying agreements, orders, and quotes.
Division	PM_DIVISION	Enter divisions for sales operations. Divisions are not used by any PeopleSoft standard processing at this time.
Product Brand	PROD_BRAND	Establish brands for product sales. Product brands are not used by any PeopleSoft standard processing at this time.

Page Name	Definition Name	Usage
Product Category	PROD_CATEGORY	Enter product categories. Product categories are not used by any PeopleSoft standard processing at this time.
Channel	PM_CHANNEL	Enter sales channels. Channels are not used by any PeopleSoft standard processing at this time.
Classification	PM_CLASSIFICATE	Enter classifications for customers. Classifications are not used by any PeopleSoft standard processing at this time.
Syndicated	PM_SYNDICATED	Enter syndicated data network types. Syndicated data types are not used by any PeopleSoft standard processing at this time.
Territory	PM_TERRITORY	Establish territories to divide your customer base into logical assignments. The territory designation is not currently used for pricing, reporting, calculations, or processing.
Buying Agreement Type	CONTRACT_TYPE	Define buying agreement types to categorize buying agreements for reporting purposes or to flag buying agreements with similar renewal characteristics, such as annual purchase agreements.
Contact Type Codes	CONTACT_TYPE_CODE	Establish different types of customer contacts to manage various aspects of the business. Multiple contacts may exist to manage areas such as shipping issues, accounting problems, and so on.
Image Location	IMAGE_LOCATION	Enter the paths to the directories in which you store the image files.

Page Name	Definition Name	Usage
Order Source Codes	ORD_SOURCE_CD	Set up order source codes to indicate where orders and quotes originate, such as via internet, telephone, email, facsimile, electronic data interchange (EDI), mail, and so on. They can also be associated with users on the User Preferences - Orders - Sales page or with order groups. For PeopleSoft CRM and Contracts integration, the order source code determines the processing of the sales order in Order Management. In other cases, these codes are informational and can be used for reporting purposes.
“Restock Fees Page” (PeopleSoft Order to Cash Common Information)	RMA_RSTK_SET	Define restocking fees.
“Hold Codes Page” (PeopleSoft Receivables)	HOLD_CD	Establish hold codes to flag an order or to stop the further processing of an order. Each hold code must be unique.
<u>Hold Setup Page</u>	OM_BU_HOLD_SETUP	Manage the metadata values that appear on the Hold Processing page for the Order Management Business Unit.
Mass Change Definition - Description	MC_DEFN_00	Enter a description for the mass change definition.
<u>Rebate Penalty - Definition Page</u>	RBT_PNLTY_DEFN	Define comparison basis and the parameters that the system uses to calculate rebates and penalties. Define whether the calculation should compare sales amounts, percentage of amounts, sales quantity in units, or consider only the terms of a buying agreement or independent sales rebate or penalty definition. Define whether the rebate or penalty should be calculated as an amount or as a percentage of an amount.
<u>Rebate Penalty - Definition Step Page</u>	RBT_PNLTY_DEFN_STP	Define the points at which the penalty or rebate amount or percentage changes.
<u>Rebate Penalty Table Page</u>	RBT_PNLTY_TABLE	Define the qualified orders to be considered in the rebate or penalty calculation and define the basis used to calculate the rebate or penalty.
<u>Definition Page</u>	SRBT_TABLE	Define independent sales rebates or penalties.

Page Name	Definition Name	Usage
<u>Customer/Product Page</u>	SRBT_CUSTPROD_TBL	Define which customers or customer groups and products or product groups to consider for the sales rebate or penalty.
<u>Options & Defaults Page</u>	CB_SETUP_OPT	Set up default values and contacts for claimback contracts, claimback contract and claim prefixes, and claimback claim over and under tolerances.
<u>OM Business Unit Groups Page</u>	CB_OMBU_GRP	Define which Order Management Business Units belong to each user-defined group. These groups will provide the default list of Order Management Business Units to the claimback contract line.
<u>Shipping Priority Codes Page</u>	SHIP_PRIORITY	Define shipping priority codes that can be used as the final sort option for fulfilling orders on the Fulfillment Setup - Fulfillment Setup page in PeopleSoft Inventory.
<u>Messages Page</u>	MESSAGE_TBL	Define message codes and optional related actions.
<u>Order Groups Page</u>	ORD_GROUP	Define order groups.
<u>Order Group Shipping Terms Page</u>	ORD_GROUP_TERMS	Define additional attributes for the order group, such as shipping defaults. If necessary, include online credit checking as a default value.
<u>Pick Plan Printer Page</u>	PICK_PLAN_TBL	Enter a default printer path for the default Order Management business unit used to print a Pick Plan Report.
Return Type Codes	RMA_RETURN_TYPE	Define default shipping options and the actions that returned goods initiate.
Member's Commission Schedule	MEMBER_COMM_QUO	Define a commission schedule for team members. Indicate amount ranges for either bookings or shipments, depending on the basis that is selected on the Team Member Personal Data - Member Commissions page, and define a commission percentage for each range.

Page Name	Definition Name	Usage
<u>Team Member Sales Quotas Page</u>	MEMBER_QUOTAS	Establish sales quotas for team members that are used for analysis purposes only. They are not part of structuring commissions. Base quotas on individual products, product groups, or all sales for the member.
<u>Sales Calendar Page</u>	CALENDAR_BLDR_TD	Establish a calendar to be used with period-to-date pricing.
“Template Role Page” (PeopleSoft Order to Cash Common Information)	TEMPLATE_ROLE	Assign a role able to access additional short-term customer templates, as well as the template specified on the PeopleSoft Order Management Business Unit, when entering sales orders, quotes, or return material authorizations (RMAs).

Holds Setup Page

Use the Holds Setup page (OM_BU_HOLD_SETUP) to manage the metadata values that appear on the Hold Processing page for the Order Management Business Unit.

Navigation:

Setup Financials/Supply Chain > Product Related > Order Management Foundation > Holds Setup

Field or Control	Description
Hold Field	Enter the name of an individual hold field that requires hold processing configuration. <hr/> Note: If you add a field to the Holds Setup page, you must also add the same field to the Order Management Business Unit table (BUS_UNIT_TBL_OM). <hr/>
Sequence	Enter a sequence for the newly added field. The sequence number affects the order in which the hold fields appear on the Hold Processing page.
Display Fields	Select this option if you want to enter a Hold Code on the Hold Processing page.
Display Checkbox	Select this option if you want the hold processing check boxes to be active on the Hold Processing page. If the Display Checkbox option is deselected, all of the hold processing options on the Hold Processing page for the selected hold field will be unavailable for editing.

Field or Control	Description
Hold Code Level	Specify the hold code level for the selected hold field. The options are: <i>Customer Hold, Header Hold, Line Hold, Product Hold, Schedule Hold, Systems Hold.</i>
Hold Type	Specify the Hold Type for the selected hold field. The hold type is used to group holds together for reporting purposes. Select from these options: <i>Automatic Holds, Configurator Holds, Credit Card Holds, Credit Holds, and Other Holds.</i>

Related Links

[Understanding Sales Order Holds in PeopleSoft Order Management Holds Setup Page](#)

Shipping Priority Codes Page

Use the Shipping Priority Codes page (SHIP_PRIORITY) to define shipping priority codes that can be used as the final sort option for fulfilling orders on the Fulfillment Setup - Fulfillment Setup page in PeopleSoft Inventory.

Navigation:

Set Up Financials/Supply Chain > Product Related > Order Management Foundation > Create Shipping Priority Codes

Field or Control	Description
Priority	The highest priority is 1. The larger the number, the lower the priority.

Messages Page

Use the Messages page (MESSAGE_TBL) to define message codes and optional related actions.

Navigation:

Set Up Financials/Supply Chain > Product Related > Receivables > Options > AR Setup Messages

Set Up Financials/Supply Chain > Product Related > Order Management Foundation > Set up message code actions.

This example illustrates the fields and controls on the Messages page. You can find definitions for the fields and controls later on this page.

You may find messages useful for identifying customers with chronic credit problems or for flagging new or discontinued products. Define message codes and link them to customers on the General Information - Messages page and with products on the Messages page.

Messages enable you to:

- Place an order or order line on hold.
- Prevent a customer from placing an order.
- Prevent a product from being entered on an order.
- Convey information.

Message Definition

Field or Control	Description
Message Type	The message type categorizes messages into a group type. This field is informational only. Select from these options: <i>Credit Related Message, Internal Warning Message, Product Related Message, Promotion Related Message.</i>

Action

Select options for the message.

Field or Control	Description
None	Indicates no action. The message is informational only.
Reject	Prevents the customer or product from being entered on a sales order or quotation.
Hold	Puts the sales order or order line on hold if it references a customer or product with this attached message. Select the option next to the Hold field to search for available hold codes. When you select an option, the system returns you to the main page.

Note: Message codes with an action of *Reject* apply to the sold-to customer only.

Note: The hold codes that can be added are controlled by role security from the Hold Code Security by Role page. You will not be able to add or delete a hold code if it is not specified at the role security level.

Field or Control	Description
Sanction Match	Select to identify messages associated with Financial Sanctions Screening. If you select this option, set the Message Type to <i>Internal Warning Message</i> and the Action to <i>None</i> . <hr/> Note: Only one message can be selected with the Sanction Match value.
Pass to Unfulfilled, Pass to Releasable, Pass to Released, Pass to Picked/Confirmed, Pass to Shipped	Select the fulfillment status in PeopleSoft Inventory to pass demand data from order schedules referencing the customer or product with the message, even though the order is on hold.
Pass to Planning	Enables PeopleSoft Supply Planning to see order demand when considering the planning algorithms.
Pass to Purchasing	Select to enable holds placed on direct ship order schedules not to affect processing of the order in PeopleSoft Purchasing.
Pass to Billing	Define which holds should prevent nonstocked and direct-shipped order lines from being billed in PeopleSoft Billing.

Related Links

[“Validating Financial Sanctions” \(PeopleSoft Order to Cash Common Information\)](#)

[Defining Hold Code Security by Role](#)

Order Groups Page

Use the Order Groups page (ORD_GROUP) to define order groups.

Navigation:

Set Up Financials/Supply Chain > Product Related > Order Management Foundation > Order Groups

Order groups enable you to move order terms, such as standard discounts (discount percentage), into sales orders and quotes by default when you select an order group code. If you enter an order without using a customer ID, the system uses the order group values to populate the header fields that normally appear by default from the customer or buying agreement. If you enter a customer ID and select an order group code on an order or quote, the system uses order group values to populate any fields that are missing from the customer or buying agreement information.

You can assign a default order group code on the User Preferences - Orders - Sales page. This default code appears on all sales orders and quotations that the user enters.

Field or Control	Description
Bill Type Identifier	Select from the available options to categorize grouped activities on a particular bill.
Exclusive Pricing ID	<p>Use to tie pricing to a sales order. The exclusive pricing ID is a special pricing arbitration plan with specific price rules associated with it. If the system prices the sales order by using an exclusive pricing ID, only its related price rules are considered. The value can be changed on the Line Pricing Data page or the Schedule Pricing Data page.</p> <hr/> <p>Note: If no price adjustments are found using the exclusive pricing ID, then the system performs pricing again using the standard arbitration plan that is assigned to the sales order header.</p>
Freight Charge Method	<p>Select an option to determine how freight charges are allocated to the sales order from the delivery level.</p> <p>See “Applying Freight Charges to the Order Level” (PeopleSoft Supply Chain Management Common Information).</p>
Terms and Payment Method	Select the default terms and payment method for the sales order.
Discount Percentage	Define a standard discount for the order. The system applies the discount percentage to the net price for products on order lines that reference the order group. Because the standard discount is in addition to other adjustments to the price of the product, it is applied after all other price adjustments. You can change the order group at the line level to enable different standard discounts for each line of the order.

Field or Control	Description
Source Code	Select the source for the order from the available options.
Credit Check	<p>Select <i>YES</i> if you want the system to check credit online for orders referencing this order group. The system uses the online credit checking default you defined on the Credit Processing page.</p> <hr/> <p>Important! If you select <i>NO</i> for this option, the system does not perform credit checking for orders referencing this order group.</p> <hr/>

Order Group Shipping Terms Page

Use the Order Group Shipping Terms page (ORD_GROUP_TERMS) to define additional attributes for the order group, such as shipping defaults.

If necessary, include online credit checking as a default value.

Navigation:

Set Up Financials/Supply Chain > Product Related > Order Management Foundation > Order Groups

Field or Control	Description
Carrier ID	Identifies the preferred carrier for this order group. These values are defined on the Carrier Table page.
Partial Order	Select <i>Yes</i> to enable shipment of an order when all the lines are not filled. PeopleSoft Inventory automatically creates a backorder for the schedules that cannot be shipped. If you do not select <i>Yes</i> , the order is not picked until all order schedules can be shipped complete.
Partial Schedules	Enable shipment of partial schedule quantities.
Ship Prior	Select <i>Yes</i> to enable shipments before the customer's scheduled shipment or arrival date. In the General Information - Ship To options, specify how many days early the customer accepts shipments.
Cancel Backorder	If you want to create a backorder for any goods not available for shipment, select <i>No</i> . When you select <i>Yes</i> , no backorder processing is done in PeopleSoft Inventory, and the order line is considered complete after the first shipment, even if the shipment quantity is less than the order quantity.

Field or Control	Description
Single Ship Flag	If you want the order to be shipped in one shipment, select <i>Yes</i> . The entire order is shipped together when quantity is available for all of the order lines. The system will restrict data entry at the order schedule level. All schedule shipping information is kept in sync.
Use Preferred Freight Carrier	Select <i>Yes</i> to indicate that the customer prefers a particular carrier. The delivery management feature uses this preferred carrier ID for freight calculations. See “Setting Up Basic Information for Freight Charges” (PeopleSoft Supply Chain Management Common Information).
Deliveries Restricted to Order	Use this yes/no field to determine whether all of the demand lines assigned to a delivery must be from the same sales order. See “Understanding the Delivery Management Setup Steps” (PeopleSoft Supply Chain Management Common Information).

Related Links

[Understanding Sales Order Holds in PeopleSoft Order Management](#)

Pick Plan Printer Page

Use the Pick Plan Printer page (PICK_PLAN_TBL) to enter a default printer path for the default Order Management business unit used to print a Pick Plan Report.

Navigation:

Set Up Financials/Supply Chain > Product Related > Order Management Foundation > Define Printer for Pick Plan

Field or Control	Description
Business Unit	Displays the Order Management business unit.
Printer Path	Enter the default printer path.
Description	Enter a name and location of the printer to use.

Team Member Sales Quotas Page

Use the Team Member Sales Quotas page (MEMBER_QUOTAS) to establish sales quotas for team members that are used for analysis purposes only.

They are not part of structuring commissions. Base quotas on individual products, product groups, or all sales for the member.

Navigation:

Set Up Financials/Supply Chain > Product Related > Order Management Foundation > Team Member Sales Quotas

<i>Field or Control</i>	<i>Description</i>
Basis	<i>Bookings or Shipments</i> appear on the page, depending on the selection you made on the Team Member Personal Data - Member Commissions page for this person.
Currency Code	Appears from the Team Member Personal Data page.
Commission % (commission percent)	Applies to each date range and amount range. The Update Order Commission Data process uses these criteria to determine the appropriate commission percent to assign to each team member who is associated with sales order headers or schedules.

Note: The date range and amount combinations cannot overlap.

Related Links

[Understanding Commissions](#)

Sales Calendar Page

Use the Sales Calendar page (CALENDAR_BLDR_TD) to establish a calendar to be used with period-to-date pricing.

Navigation:

Set Up Financials/Supply Chain > Product Related > Order Management Foundation > PTD Pricing Calendar > Sales Calendar

Set Up Financials/Supply Chain > Product Related > Promotions Management > Sales Calendar

Field or Control	Description
Monthly Allocation Type	<p>If you use a monthly calendar period, select a monthly allocation type:</p> <p><i>12 period Calendar:</i> Monthly.</p> <p><i>13 period Calendar:</i> 13 periods of 4 weeks each.</p> <p><i>445 Calendar:</i> 12 non-monthly periods divided into four sets of three periods each, with the three periods in each set made up, respectively, of 4, 4, and 5 weeks.</p> <p><i>454 Calendar:</i> 12 non-monthly periods divided into four sets of three periods each, with the three periods in each set made up, respectively, of 4, 5, and 4 weeks.</p> <p><i>544 Calendar:</i> 12 non-monthly periods divided into four sets of three periods each, with the three periods in each set made up, respectively, of 5, 4, and 4 weeks.</p>
Generate	<p>Click this button to generate the periods in the sales calendar. Verify the sales periods and make changes to period names as required. The system displays a row for each period that is in the range that you indicate, with the appropriate information automatically inserted in the Sales Period, Begin Date, End Date, and Period Name fields. You can then change the Period Name for each period.</p>
Begin Date and End Date	<p>The system uses these dates to create a range of periods for the calendar that you generate.</p>

Defining Hold Code Security by Role

This topic discusses how to establish hold codes by role.

To define hold code security, use the Hold Security by Role component.

Page Used to Establish Hold Code Security by Role

Page Name	Definition Name	Usage
<u>Hold Code Security by Role Page</u>	HOLD_ROLE_LNK	Control the hold codes that each role can manage. For instance, your credit manager may be responsible for credit-related hold codes, and your product manager for any product-related hold codes. Specify whether the role can add, release authority, or delete the hold code for Order Management.

Hold Code Security by Role Page

Use the Hold Code Security by Role page (HOLD_ROLE_LNK) to control the hold codes that each role can manage.

For instance, your credit manager may be responsible for credit-related hold codes, and your product manager for any product-related hold codes. Specify whether the role can add, release authority, or delete the hold code for Order Management.

Navigation:

Setup Financials/Supply Chain > Security > Hold Security by Role > Hold Code Security by Role

This example illustrates the fields and controls on the Hold Code Security by Role page. You can find definitions for the fields and controls later on this page.

Hold Code Security by Role						
SetID		SHARE				
Role Name			Customer Sales Representative			
			Sample - Customer Sales Rep			
Hold Codes		Personalize Find View All		First 1-10 of 29 Last		
*Hold Code	Description	Add Authority	Release Authority	Delete OM Hold		
ARRVDT	Arrival Date Window Hold	<input checked="" type="checkbox"/>	<input checked="" type="checkbox"/>	<input checked="" type="checkbox"/>	<input type="checkbox"/>	<input type="checkbox"/>
CLNAMT	Contract - Line Amt Violation	<input checked="" type="checkbox"/>	<input checked="" type="checkbox"/>	<input checked="" type="checkbox"/>	<input type="checkbox"/>	<input type="checkbox"/>
CMNQTY	Contract - Min Qty Violation	<input checked="" type="checkbox"/>	<input checked="" type="checkbox"/>	<input checked="" type="checkbox"/>	<input type="checkbox"/>	<input type="checkbox"/>
CMXQTY	Contract - Max Qty Violation	<input checked="" type="checkbox"/>	<input checked="" type="checkbox"/>	<input checked="" type="checkbox"/>	<input type="checkbox"/>	<input type="checkbox"/>
CONFIG	Configuration Hold	<input checked="" type="checkbox"/>	<input checked="" type="checkbox"/>	<input checked="" type="checkbox"/>	<input type="checkbox"/>	<input type="checkbox"/>
CORPCF	Exceed Corporate Credit Limit	<input checked="" type="checkbox"/>	<input checked="" type="checkbox"/>	<input checked="" type="checkbox"/>	<input type="checkbox"/>	<input type="checkbox"/>
CRCD	Credit Card Hold	<input checked="" type="checkbox"/>	<input checked="" type="checkbox"/>	<input checked="" type="checkbox"/>	<input type="checkbox"/>	<input type="checkbox"/>
CUSTCF	Exceed Bill-To Credit Limit	<input checked="" type="checkbox"/>	<input checked="" type="checkbox"/>	<input checked="" type="checkbox"/>	<input type="checkbox"/>	<input type="checkbox"/>
EXP	Export Documentation Hold	<input checked="" type="checkbox"/>	<input checked="" type="checkbox"/>	<input checked="" type="checkbox"/>	<input type="checkbox"/>	<input type="checkbox"/>
FSSCST	Customer Sanctions	<input checked="" type="checkbox"/>	<input checked="" type="checkbox"/>	<input checked="" type="checkbox"/>	<input type="checkbox"/>	<input type="checkbox"/>

Note: If a user has multiple roles assigned, the role with the specific authority to change a hold will take precedence in determining a user's security for that hold.

Field or Control	Description
Hold Code	<p>Add the hold codes that you want each role to manage. You initially establish hold codes on the Hold Code page.</p> <hr/> <p>Note: If a hold code in the system does not appear on the Hold Code Security by Role page, its effect is the same as if the user's role did not have any authority to act upon that hold code. As a result, not all user roles must be assigned hold security.</p> <hr/>
Add Authority	Select to enable the role to add a hold code.
Release Authority	Select to enable the role to release a hold code.
Delete OM Hold (delete order management hold)	Select to enable the role to delete a hold code from the ORD_HOLD table.

Related Links

[Understanding Sales Order Holds in PeopleSoft Order Management](#)

“General Information - Messages Page” (PeopleSoft Order to Cash Common Information)

“Messages Page ” (PeopleSoft Order to Cash Common Information)

Setting Up the URL Location for Notifications

This topic discusses how to set up URL locations.

Understanding How To Set up the URL Location for Order Management Notifications

To set up the URL location for Order Management notifications:

1. Access the “URL Maintenance Page” (Approval Framework)
2. Set up these processes:
 - Electronic Commerce (OM_EC)
 - Order Change (OM_ORDCHG)
 - Populate Billing (OM_BILL)
3. Enter the URL, a pertinent description, and comments.
 - Select *EMP_SERVLET* as the URL Identifier.

- Enter the URL for your application server. Here is an example: `http://ple-dscantla/ps/ps/EMPLOYEE/`

See the product documentation for *PeopleTools: PeopleCode Developer's Guide*

Chapter 5

Establishing Feature Function Security

Understanding Feature Function Security

Feature function security enables you to define user/role security down to the feature and field level to control access to entire features or individual fields within certain Order Management features.

This security feature is used for online processing only and can be used with the these functionality:

- Counter sales.
- Multiple payment methods.
- Alternate sources of supply.
- Margin adjustment.
- Short-term customers.
- Claimbacks.
- Sales order entry.
- Quote entry.
- Customer returns.

The system searches in this order for feature security definition:

- Users (operator)
- Roles
- Business units
- Installation Options (default)

When defining feature function security, you tell the system whether you want the entire feature or only certain functions within the feature defined at that security level (user, role, business unit, or installation). The lookup for feature security definitions considers each security definition independently. For example, you may define short-term customer security for your entire business unit, but define order entry for each user (operator ID). The system fetches each feature by first fetching the definition for the user. If the user is not found, it fetches the definition for the role. If the role is not found, it fetches the feature definition for the business unit. If the businesses unit is not found, it fetches the feature definition for the installation option. In another example, you may choose to define that only certain users have visibility to customer credit information on the sales order. You can define business unit level access for the sales order that does not display (hides) customer credit information fields on the sales order. You can then define specific sales order access down to the customer credit function for specific users that includes the display of customer credit information. At runtime, the system determines how to display those credit fields by

first searching for the specific user level definitions. It finds a definition that is active for the customer credit function within the order entry feature and uses that for the individual user definitions. For all other functions and features, the system uses the business unit level definition.

Note: PeopleTools security controls access for the components. Feature function security enables you to control access to pages and fields within the component.

See the product documentation for *PeopleTools: Security Administration*

Defining Feature Function Security

To set up feature function security, use the Feature Security User Setup component.

This topic provides an overview of feature function security setup.

Pages Used to Set up Feature Function Security

Page Name	Definition Name	Usage
“Installation Options - Order Management Page” (Application Fundamentals)	INSTALLATION_OM	Use to turn on or off feature function security.
<u>Features Page</u>	FFS_USERFTR	Set up feature function security for features at the installation, business unit, role, and user level. The installation level is the default and is required.
<u>Functions Page</u>	FFS_USERFUNC	Set up feature function security for functions at the installation, business unit, role, and user level.
<u>Fields Page</u>	FFS_USERFIELDS	Set up feature function security for fields at the installation, business unit, role, and user level.
Valid Values Page	FFS_FLDVAL_DTL	Use to establish additional options for each field. <u>Fields Page</u>

Understanding Feature Function Security Setup

At the Installation Options level for Order Management, you establish whether to use feature function security.

The pages that you use to set up the security are the same irrespective of whether you are establishing feature function security by installation, business unit, role, or user ID. Feature function security at the installation level is required and is used as the default. The hierarchy of the security from bottom to top is installation, business unit, role, and user ID.

It is important that you carefully consider how you are going to use the levels of security that you establish and that you examine your choices if you are encountering problems with the system. For example, you may have two CSRs who can update different fields based on their user ID or role security.

Features Page

Use the Features page (FFS_USERFTR) to set up feature function security for features at the installation, business unit, role, and user level.

Navigation:

- **Setup Financials/Supply Chain > Security > Feature Security by User**
- **Setup Financials/Supply Chain > Security > Feature Security by Role**
- **Setup Financials/Supply Chain > Security > Feature Security by Business Unit**
- **Setup Financials/Supply Chain > Security > Feature Security by Install**

This example illustrates the fields and controls on the Features page. You can find definitions for the fields and controls later on this page.

Feature Security Setup

Features

Security Level Installation

Activate Security for Feature	Select Functions	Description
<input checked="" type="checkbox"/>	Select Functions	Order Entry
<input checked="" type="checkbox"/>	Select Functions	Bill Entry
<input checked="" type="checkbox"/>	Select Functions	Bill Inquiry
<input checked="" type="checkbox"/>	Select Functions	Billing Interface
<input checked="" type="checkbox"/>	Select Functions	Express Order
<input checked="" type="checkbox"/>	Select Functions	Cash Drawer Receipts and Deposits
<input checked="" type="checkbox"/>	Select Functions	Short-term Customers
<input checked="" type="checkbox"/>	Select Functions	Margin Manipulation

Activate All Features at this Security Level

Deactivate All Features at this Security Level

Field or Control	Description
Business Unit Type	If you are establishing security at the business unit level, select <i>Accounts Receivable</i> , <i>Inventory</i> , <i>Order Management</i> , <i>Purchasing</i> , or <i>Work Order</i> .
Activate Security for Feature	Select to activate security for each feature. Selecting this check box activates the security for the feature at this level (user, role, business unit, or installation). Leaving this check box unchecked tells the system that security for this feature is not defined at this security level.
Activate All Features at this Security Level	Click the button to activate security for all features at this security level.
Deactivate All Features at this Security Level	Click the button to deactivate feature security at this security level.

Functions Page

Use the Functions page (FFS_USERFUNC) to set up feature function security for functions at the installation, business unit, role, and user level.

Navigation:

Click the Select Functions link from the Features page.

This example illustrates the fields and controls on the Functions page. You can find definitions for the fields and controls later on this page.

Feature Security Setup

Functions

Security Level Installation

Features Find | View All First 1 of 12 Last

Order Entry

Functions Personalize | Find | View All First 1-8 of 36 Last

Activate Function for Level	Select Fields	Description
<input checked="" type="checkbox"/>	Select Fields	Add/update order lines
<input checked="" type="checkbox"/>	Select Fields	Available to Promise Decision
<input checked="" type="checkbox"/>	Select Fields	Commissions
<input checked="" type="checkbox"/>	Select Fields	View Customer Credit
<input type="checkbox"/>	Select Fields	Calculate/Update Freight Charges
<input checked="" type="checkbox"/>	Select Fields	Order Holds and Reason Codes
<input checked="" type="checkbox"/>	Select Fields	Notes and Attachments
<input checked="" type="checkbox"/>	Select Fields	Projects

Activate These Functions at this Security Level

Deactivate These Functions at this Security Level

Field or Control	Description
Activate Function for Level	Select to activate security for the function at this level. Selecting this check box activates the security for the function at this level (user, role, business unit, or installation). Leaving this check box unchecked tells the system that security for this function is not defined at this security level
Select Fields	Click this link to access the Fields page. <hr/> Note: The link is unavailable for entry if there are no associated fields with the function. <hr/>
Activate These Functions at this Security Level	Click the button to activate security for all functions in the feature at this security level.
Deactivate These Functions at this Security Level	Click the button deactivate all security for functions in the feature at this security level.

Fields Page

Use the Fields page (FFS_USERFIELDS) to set up feature function security for fields at the installation, business unit, role, and user level.

Navigation:

Click the Select Fields link from the Functions page.

This example illustrates the fields and controls on the Fields page. You can find definitions for the fields and controls later on this page.

Feature Security Setup

Fields

Security Level Installation

Features Find | View All | First 1 of 12 Last

Order Entry

Functions Find | View All | First 1 of 36 Last

Add/update order lines

Fields Personalize | Find | View 100 | First 119-126 of 126 Last

Display	Enable for Update	Description	Feature Field Type	Page Name	Record	Field Name
<input checked="" type="checkbox"/>	<input checked="" type="checkbox"/>	Special Handling / Shipment Schedules / Schedule	Check Box	ORDENT_SCH_ENTRY	ORD_SCHEDULE	SPECIAL_HANDLING
<input checked="" type="checkbox"/>	<input checked="" type="checkbox"/>	Status / Shipment Schedules / Schedule	Drop Down	ORDENT_SCH_ENTRY	ORD_SCHEDULE	ORD_SCH_STATUS
<input checked="" type="checkbox"/>	<input checked="" type="checkbox"/>	Store # / Order Entry Form / Line	Edit Box	ORDENT_FORM_LINE	ORD_LINE	STORE_NUMBER
<input checked="" type="checkbox"/>	<input checked="" type="checkbox"/>	Store # / Shipment Schedules / Schedule	Edit Box	ORDENT_SCH_ENTRY	ORD_SCHEDULE	STORE_NUMBER
<input checked="" type="checkbox"/>	<input checked="" type="checkbox"/>	Store Location / Shipment Schedules / Schedule	Edit Box	ORDENT_SCH_ENTRY	ORD_SCHEDULE	STORE_LOC
<input checked="" type="checkbox"/>	<input type="checkbox"/>	Supplier / Order Entry Form / Line Vendor Name	Edit Box	ORDENT_FORM_LINE	ORDENT_LN_WK	NAME1
<input checked="" type="checkbox"/>	<input checked="" type="checkbox"/>	UOM / Order Entry Form / Line Product Unit of Measure	Edit Box	ORDENT_FORM_LINE	ORD_LINE	UNIT_OF_MEASURE
<input checked="" type="checkbox"/>	<input checked="" type="checkbox"/>	Update Selected Lines / Order Entry Form / Order Line Copy	Push Button/Link	ORDENT_FORM_LINE	ORDENT_HD_SD_WK	COPY_ORD_LINE

Select All Fields for this Function

De-select All Fields for this Function

Select All For Display Only

Field or Control	Description
Display	Select if you want the field to be displayed. If not selected, the field will be hidden.
Enable for Update	Select if you want the field to be available for update. Some fields are unavailable for entry. For example, the Total Order field is calculated by the system and is not available to be updated.

Field or Control	Description
Description	Describes the field or option by label, page title, and helpful additional information for fields that might seem redundant otherwise. Description and Feature Field Type should be considered together to determine which field on the page is being controlled. For example, Go to / Order Entry Form / Line Page Navigation is for the line level page navigation on the Order Entry Form page accessed from the Line menu. The feature field type also tells you this field is a push button or link.
Feature Field Type	Describes the type of field. Use this field to help determine which field on the page is being controlled.
Valid Values	Click this link to define valid values for certain drop-down fields. Use this feature to restrict navigation within certain components. For example, if the field is for page navigation, you can add the links that you want to be accessible.
Select All Fields for this Function	To select all of the fields for display and update.
De-select All Fields for this Function	To clear all of the fields for display and update.
Select All Fields For Display Only	To select all of the fields for display.

Chapter 6

Setting Up CTI

Understanding CTI

When a customer contacts you and is routed to the call routing system, the call can be put through the PeopleSoft CTI to either the PeopleSoft CSR Desktop or the PeopleSoft Supply Chain Management databases so the Customer Service Representative (CSR) can answer it. In order to make the connection and have the system list the options for transacting that are available to the caller, you must set up the CTI configuration and mapping.

Defining the CTI Configuration

Because PeopleSoft CTI can cross multiple applications, you might need to set up the configuration to assign each transaction to the correct target database. The configuration defines the exact location of the target transaction information, based on the content provider.

The content provider refers to a source of HTML content and specifies whether the transaction is located in the PeopleSoft Supply Chain Management or PeopleSoft Customer Relationship Management database. Some content providers already exist in the system, and you can add content providers when required.

Targeting a Transaction

If the PeopleSoft CTI parameters identify a single record for a customer inquiry, the page containing that information appears. However, because customers do not know the SetIDs and business units for transactions, or not enough data is provided by the customer, more than one record based on the customer's search parameters might exist.

Instead of navigating to the page containing the target transaction, an intermediate selection page appears to help the CSR select the target transaction.

In most cases, these pages are accessed automatically through PeopleSoft CTI when the customer inquiry is made; however, you can manually search for transactions on the CTI Transaction Search page.

See the product documentation for *PeopleTools: MultiChannel Framework*

Setting Up CTI

Perform these tasks to set up CTI.

1. Define the configuration for customer request transactions to access a specific database.

This is especially important if the integration crosses multiple applications.

2. Map the CTI transactions to specific pages containing the requested customer information.

When the transactions are configured, map them to a specific page containing the information that is needed and then define the required parameters. This mapping information leads the CSR to the specific page to find the information that the customer requests.

After you set up PeopleSoft CTI, customers are recognized when they enter information in the call routing system. The inquiry results are populated in various pages that are within PeopleSoft applications.

3. Search to manually find the correct transaction.

Because there are some elements for a transaction that a customer might not know, such as a business unit or SetID, use searching to manually target a transaction.

Pages Used to Set Up CTI

<i>Page Name</i>	<i>Definition Name</i>	<i>Usage</i>
<u>CTI Configuration Page</u>	CTI_CONFIG	Assign each CTI transaction to a target database.
<u>CTI Mapping Page</u>	CTI_PS_MAPPING	Set the parameters for mapping CTI target transactions.
<u>CTI Transaction Search Page</u>	CTI_XCTN_SRCH	To select a specific target transaction based on the parameters that are given by a customer if that parameter has more than one transaction attached to it.

CTI Configuration Page

Use the CTI Configuration page (CTI_CONFIG) to assign each CTI transaction to a target database.

Navigation:

Set Up Financials/Supply Chain > Common Definitions > Integration Rules > CTI Configuration

<i>Field or Control</i>	<i>Description</i>
Target Portal URL	Define the target location of the page on which the transaction is found.
Menu Name, Market, Menu Bar Name, Component, Page	Define the exact page location for the transaction database.
Unassigned Transactions, Assigned Transactions	Display the lists from which you can select transactions to route to the database.

CTI Mapping Page

Use the CTI Mapping page (CTI_PS_MAPPING) to set the parameters for mapping CTI target transactions.

Navigation:

Set Up Financials/Supply Chain > Common Definitions > Integration Rules > CTI Mapping

<i>Field or Control</i>	<i>Description</i>
Menu Name, Menu Bar Name	Defines the page location for the transaction information.
Component ID, Page Name, Edit Table	Defines which fields to use for the Interactive Voice Response (IVR) system.

The options are active only if the target component allows both types of actions:

<i>Field or Control</i>	<i>Description</i>
Update/Inquiry	Select the option to indicate that this transaction will place you in Update/Display mode in the target component.
Add	Select the option to indicate that this transaction will place you in Add mode in the target component.
Foreign Transaction	Indicate that the transaction being defined belongs to a database other than the one for which you are entering the transaction.
Search Record Field	Based on the edit table that you enter, the column displays the fields defined as search keys, alternate search keys, and list box items for the CTI transaction type.
URL Parameter	Select the check box to indicate which fields are passed from the IVR for the transaction. Note: The URL Parameter check box and any fields that are defined as list box items are unavailable for entry, as well as the business unit and SetID fields, because they are only used to display results on an intermediate selection page.
Use Panel Label	Select the check box to display the label on the page that is defined for the transaction, or deselect this check box to display the default label on the field.

CTI Transaction Search Page

Use the CTI Transaction Search page (CTI_XCTN_SRCH) to select a specific target transaction based on the parameters that are given by a customer if that parameter has more than one transaction attached to it.

Navigation:

Set Up Financials/Supply Chain > Common Definitions > Integration Rules > CTI Target Page > CTI Transaction Search

Fields that are marked by selecting the URL Parameters check box on the CTI Mapping page are used as parameters and search keys on this page. From here, you can select the transaction that you want to display on the appropriate page.

<i>Field or Control</i>	<i>Description</i>
Search Results	The columns that are displayed in the group box are defined on the CTI Mapping page as list box items on the Edit Table that is defined for the transaction.

Modifying Mass Change in PeopleSoft Order Management

Understanding How Mass Change is Used in People Soft Order Management

PeopleSoft Order Management uses mass change functionality in these processes:

- Create Sales Orders (OMCNTRCT).
- Sales Rebate Interface (OMSRBTIN).

Create Sales Orders (OMCNTRCT)

The table contains the mass change definitions that are included in this Order Management process:

Step	Mass Change Definition	Description
1	OMSCN-1	Insert sales buying agreement data into PS_OMSCN_TMP, selecting fields from PS_RUN_OM_SCON, PS_SCON_HDR, PS_SCON_LINE, and PS_SCON_RELEASE.
2	OMSCN-2	Insert single order with multiple buying agreements into PS_OMSCN_DISTINCT, selecting distinct fields from PS_OMSCN_TMP.
3	OMSCN-3	Insert single order buying agreements into PS_OMSCN_DISTINCT, selecting distinct fields from PS_OMSCN_TMP.
4	OMSCN-4	Insert sales order header data into PS_ORD_HEADER, selecting fields from PS_OMSCN_DISTINCT and PS_RUN_OM_SCON.
5	OMSCN-5	Insert sales line data into PS_ORD_LINE selecting fields from OMSCN_TMP, PS_SCON_LINE, PS_SCON_RELEASE, and RUN_OM_SCON.

Sales Rebate Interface (OMSRBTIN)

The table contains the mass change definitions that are included in this Order Management process:

Step	Mass Change Definition	Description
1	OMRBT-INTFC	Insert into INTFC_BI from RBTOM_INTFC_TMP, where TRANS_TYPE_BI in ('Line', 'NOTE', 'AHDR').
2	OMRBT-INTFC-AE	Insert into INTFC_BI_AEDS from RBTOM_INTFC_TMP where TRANS_TYPE_BI in ('AE', 'DS').

Adding Mass Change Definitions in PeopleSoft Order Management

Use the Mass Change pages to add or modify the processes that use mass change in PeopleSoft Order Management.

The topic discusses how to add mass change definitions in PeopleSoft Order Management.

Pages Used to Add Mass Change Definitions

Page Name	Definition Name	Usage
Mass Change Definition - Description	MC_DEFN_00	Enter a description for the mass change definition.
<u>Mass Change Definition - Criteria and Defaults Page</u>	MC_DEFN_01	Create a default value to appear in a field without user intervention.
Mass Change Definition - OM Specific Fields Page	MC_DEFN_OM	View additional parameters for the Mass Change Definition.
<u>Mass Change Definition - Generate SQL Page</u>	MC_DEFN_02	Synchronize the mass change SQL with any new table changes that are in the PeopleSoft Order Management system. This may be needed when modifications are made or if fields are added for bug fixes or product upgrades.
Mass Change Definition - Execution History	MC_DEFN_03	Displays history for the Mass Change Definition.

Mass Change Definition - Criteria and Defaults Page

Use the Mass Change Definition - Criteria and Defaults page (MC_DEFN_01) to create a default value to appear in a field without user intervention.

Navigation:

Set Up Financials/Supply Chain > Product Related > Order Management Foundation > Mass Change Definition > Criteria and Defaults

<i>Field or Control</i>	<i>Description</i>
Field	Select values from the available options. Select any filtering or qualifying symbol (that is, <i>between</i> , =, >, or <); depending on the selection, enter the value (that is, between 1 and 100, or > 100).

Mass Change Definition - Generate SQL Page

Use the Mass Change Definition - Generate SQL page (MC_DEFN_02) to synchronize the mass change SQL with any new table changes that are in the PeopleSoft Order Management system.

This may be needed when modifications are made or if fields are added for bug fixes or product upgrades.

Navigation:

Set Up Financials /Supply Chain > Product Related > Order Management Foundation > Mass Change Definition > Generate SQL

<i>Field or Control</i>	<i>Description</i>
Count	The button runs against the database and determines the total number of rows that are to be processed with the SQL component.

Regenerating Mass Change Definitions

If the record structures that are used by the PeopleSoft Order Management processes that include Mass Change are modified, the mass change definitions need to be regenerated. This is required because the mass change creates SQL statements from tables by matching field names field by field. If, for example, you add a column to a table that is used in an insert select statement in the Mass Change process, you must rebuild the statement to include this column. Execution of the old statement fails because the number of columns that are specified in the statement does not match the number of columns that is in the database.

For example, you add a field to the intermediate table OM_SCN_TMP to pass buying agreement information to the sales order. The modification requires changes to the mass change definitions because

it affects information that is passed from the Buying Agreement to the order tables by the Create Sales Order process (OM_CNTRCT).

To Regenerate Mass Change Definitions:

1. Review the Mass Change Types that are defined for the process to determine which of them reference the altered record on the Records and Join Fields page.

You need to generate new SQL statements for any Mass Change Definitions that are built on these types. In this example, you must generate new SQL statements for any mass change definitions in Create Sales Order (OMCNTRCT) that use OM_SCN_TMP. For instance, OMSCN-1.

Note: Review the Mass Change Types for other Order Management processes to ensure that they do not contain the altered records. If they do, you need to regenerate the Mass Change Definitions based on those types as well.

2. Determine the Mass Change Definitions that use the Mass Change Type by using the Generate SQL page in Update/Display mode. If you do not specify the selection criteria, a list box appears showing all the Order Management Mass Change Definitions.

Note: Currently, the Mass Change Definitions and Mass Change Types in Order Management match exactly; this may not always be the case.

3. Select the first one that uses the Mass Change Type containing the altered record.
4. Click the **Clear SQL** button.
5. Click the **Generate SQL** button.

Note: Generating the SQL takes some time.

6. Click Save.
7. Repeat Steps 3 through 6 for each of the mass change definitions containing altered records.

Chapter 8

Setting Up Transportation Lead Times and Internal Freight Charges

Understanding Internal Freight Calculations

This section discusses:

- Using deliveries with freight charges.
- Freight charge methods, freight arbitration plans, and units of measure calculations.
- Billing freight charges.

You can calculate internal freight during order entry by setting up arbitration plans and rules by:

- Basing the freight charge calculations on four different freight methods: weight, volume, order quantity, or the value of the order.
- Setting up and assigning a default value to the freight method for the order from the buying agreement, sold to customer, or order group.

The freight method can also appear by default from the selection on the Inventory business unit Shipping Options page.

Using Deliveries with Freight Charges

To calculate internal freight charges at order entry, deliveries must be created. Deliveries enable you to group order schedules logically with the same shipping information so that freight charges can be calculated accurately. You can have multiple freight methods such as weight, volume, value, and quantity for each sales order, but each delivery can have only one freight method. The system automatically manages the deliveries for you on the sales order.

Note: In PeopleSoft Order Management, you must have one freight charge method for each delivery, but you can have multiple deliveries for each sales order. At shipment in PeopleSoft Inventory, there can be only one freight charge method per sales order within a single shipment.

If a schedule qualifies to become part of an existing delivery, the system verifies that the freight charge method on the new schedule matches the default value from the buying agreement, sold to customer, or order group:

- If the freight charge method matches, the system adds the schedule to the delivery.
- If the freight charge method does not match, the system automatically creates a new delivery for the schedule.

The freight charge method determines which value the system uses to find the appropriate freight breaks.

To calculate internal freight, the system evaluates the delivery as it is added to the order and determines the freight sets and resulting charges that apply to the delivery. To get the total freight charges for the delivery, the system adds up the freight charges on all freight breaks applied to the delivery. The system then adds up the sums of the delivery freight charges, to get the total freight charge for the order.

After calculating the freight charges, the delivery, delivery freight charges, and total order freight charges appear for the entire order. To change or override the total freight charge for the order or to not charge the customer freight for the order, you enter a different amount or zero for the freight charges on each delivery of the order on the Freight Charges page.

If you are using the single shipment option, freight can only be changed at the order header level. When the Populate Billing process (OM_BILL) is run, the freight amount is picked up and passed to PeopleSoft Billing on the first shipment of the order. In the case of multiple shipments for an order, the total freight amount is charged and billed on the first invoice. A flag is set on the Delivery table to indicate that freight has already been billed, so it will not be billed again with subsequent shipments for the order. If the seller pays for freight, no freight charges are passed to PeopleSoft Billing; however, the estimate for freight charges at order entry is still calculated and can be used for your own analysis.

Freight charges are passed to third-part suppliers. The suppliers determine if any tax is applicable to the freight charges.

If you are using credit card processing, the Order Repricing process reprices orders and includes the freight amount and the new price in the credit card amount stored at the order header level.

Related Links

[“Understanding Internal Freight Charges” \(PeopleSoft Supply Chain Management Common Information Deliveries\)](#)

Freight Charge Methods, Freight Arbitration Plans, and Units of Measure Calculations

Freight calculations are based on four freight charge methods: order quantity, order value, shipping volume, and shipping weight. The method must take into account units of measure. When you select a method, the system performs the unit of measure conversion if the schedules in the delivery need to be converted to a common unit of measure.

Note: To ship certain items together on a single delivery, verify that you have a common unit of measure. If the system does not find a common unit of measure to convert to, it creates another delivery. The same units of measure conversion for freight calculations applies to weight and volume pricing.

The freight arbitration plan defaults from the Inventory business unit to the delivery. The freight arbitration plan flags tell the system which delivery total values must be maintained in order to properly calculate freight. You can select one or more of these flags on the arbitration plan. These freight arbitration plan flags are:

- Freight by Order Quantity

The system manages the total quantity of the delivery in the ordering unit of measure of the first line added to the delivery. If subsequent order schedules do not have conversion rates defined for the current delivery unit of measure, the system forces the new order schedule to a new delivery.

- Freight by Order Value

The system manages the total value of the delivery in transaction currency.

- Freight by Shipping Weight

The system manages the total weight of the delivery in the shipping weight unit of measure defined for the first item added to the delivery. If subsequent order schedules do not have conversion rates defined for the shipping weight unit of measure, the system forces the new order schedule to a new delivery.

- Freight by Shipping Volume

The system manages the total volume of the delivery in the shipping volume unit of measure defined for the first item added to the delivery. If subsequent order schedules do not have conversion rates defined for the shipping volume unit of measure, the system forces the new order schedule to a new delivery.

Note: The freight arbitration plan freight-by flags should complement the freight charge method that defaults from the buying agreement, customer, or order group. The freight arbitration plan freight-by flags can affect the number of deliveries created for the sales order if you have not defined all the required conversion rates.

Order Value

If you use order value as the freight charge method, the system calculates internal freight by summing the extended net prices of the order schedules for each delivery and checking against the order value freight breaks to see what freight charges to add to the order. The total order freight charge is the sum of the freight charges calculated for the order values of each delivery.

Order Quantity

If you use order quantity as the freight charge method, the system calculates internal freight by summing the quantities of the order schedules for each delivery and checking against the order quantity freight breaks to see what surcharges to add to the order. The total order freight charge is the sum of the freight calculated for each of the deliveries.

If the schedules have different units of measure, the order quantity freight charge method converts the units of measure on each schedule of the delivery to a common unit of measure. The common unit of measure is the default from the first schedule in the delivery.

If there is no conversion for the different ordering units of measure, a new delivery is created by the system. Set up unit of measure conversions on the Units of Measure page.

The example illustrates how the total order quantity is determined using a unit of measure conversion. In the example, six eaches makes up one case:

- The delivery contains schedule 1 and schedule 2.

- The schedule 1 quantity is one each.
- The delivery quantity unit of measure is each.
- The schedule 2 quantity is one case.
- The ordering unit of measure for the item is eaches.

This each is converted to the standard unit of measure for the item, which is eaches. The schedule 2 case is converted to the standard unit of measure, which is six eaches. Total quantity is maintained on the delivery in the eaches' unit of measure.

The total order quantity for the delivery is seven eaches.

The example illustrates how the total order quantity is determined without using a unit of measure conversion:

- The delivery contains schedule 1 and schedule 2.
- The schedule 1 quantity is one each.
- The delivery 1 quantity unit of measure is each.
- The schedule 2 quantity is one case.
- The delivery 2 quantity unit of measure is case.

Because there is not a converted unit of measure, there are two deliveries.

Volume or Weight

If you use shipping weight or volume as the freight charge method, the system calculates internal freight by assigning a shipping unit of measure to the delivery. The first schedule assigned to the delivery determines the shipping unit of measure for the delivery. The system finds the shipping unit of measure assigned to the inventory item for the inventory business unit.

If there are multiple shipping units of measure defined for the item or inventory business unit, the system selects the shipping unit of measure that is the same as the ordering unit of measure.

If there is no shipping unit of measure to match the ordering unit of measure, the system selects the first shipping unit of measure. Each shipping unit of measure is assigned a weight and volume unit of measure. These are the weight and volume units of measure assigned to the delivery.

The system then converts the order schedule quantity in the ordering unit of measure to the quantity in the shipping unit of measure on the delivery. Then the shipping weight and shipping volume of the order schedule are determined in the correct units of measure and are used to maintain the total shipping weight and volume for the delivery.

To meet PeopleSoft Inventory packing requirements, the system attempts to find the shipping weight and volume units of measure defined for the inventory business unit pick plan options. If these exist, the system assigns these weight and volume units of measure to the delivery.

If the PeopleSoft Inventory business unit weight or volume unit of measure is different from the delivery weight or volume unit of measure, the system checks to see if a conversion factor has been defined between the units of measure. If no conversion factor is defined, the weight or volume units of measure defined for the picking and packing options for the inventory business unit are not used.

When new schedules are added to the delivery, the system verifies that a conversion factor is defined for the weight and volume units of measure if the weight or volume units of measure are different between the new order schedule and the existing delivery. If no conversion rate is defined, the system forces the new order schedule to a new delivery with new weight and volume units of measure.

The shipping unit of measure, the shipping weight unit of measure, and the shipping volume unit of measure appear on the Inventory Definition - Business Unit Options: Delivery Management Definition page.

The example illustrates how the shipping weight is determined. Ensure that all of the schedules in the delivery can be converted to the same weight unit of measure that you want to use to calculate freight:

- Four lines and schedules with the same shipping information.
- The products on the first three schedules have weight measured in pounds.
- The weight of the product on the last schedule is in ounces.

If there is a conversion rate to convert ounces to pounds, all four schedules can be on the same delivery for the freight calculation. If a schedule cannot be converted to a common unit of measure, a new delivery is created for the last schedule.

Related Links

“Understanding Shipping Containers and Packing Sessions” (PeopleSoft Inventory)

Billing Freight Charges

The internal freight charges that are passed to billing are either the amount estimated at order entry or at shipping time based on your selection on the customer Bill To Options page, which accesses the Bill To Details section of the Order Entry Form page by default. Internal freight charges can be calculated at order entry time and again at shipping time.

If you are using the order value freight charge method, you must select bill at order entry. Then the internal freight charges can be recalculated or overridden up until the time when the first line of the schedule has been shipped.

When calculating internal freight at shipping time, freight charges are captured in the base currency of the inventory business unit that is established on the Inventory Definition - Business Unit Definition page.

The freight terms designate who pays for the freight, either the buyer or seller. The default freight terms appear in the Ship To section of the Shipment Schedules page, but they can be overridden at the order header or schedule level.

The delivery **Commit Freight for Billing** flag must be set to *Yes* for OM_Bill to pass the freight charges to Billing. The **Commit Freight for Billing** flag on the delivery is used to indicate to the system that the freight amounts are ready to be billed and costed.

Note: For sales orders with freight charges, the freight amount for the total order will be calculated and shown on a separate line.

Understanding Transportation Lead Times

The transportation lead time is the in-transit interval from the date and time that a shipment leaves your warehouse (inventory business unit) to the date and time that it arrives at your customer's receiving dock. Time in transit is affected by factors such as the warehouse location, the freight carrier, and the customer location. Additional factors such as the days of the week that the warehouse, customer and carrier are closed also affect the lead time. You establish the transportation lead time that results from a particular combination of these factors and determine how the system should search the combinations to arrive at a transportation lead time for a particular order schedule.

Note: If the schedule is marked for customer pickup, the system will look only at the calendar for the Inventory Business Unit. Rules will not be used.

The transportation lead time is used in calculating the scheduled shipment and scheduled arrival dates on the order when you enter either a requested arrival date or a requested shipment date.

The transportation lead times are calculated using arbitration plans and rules. The system searches for all matching transportation lead time rules and sorts them based on the arbitration plan using the longest lead time, shortest lead time, or the arbitration plan sequence. If the arbitration plan sequence is used, the system then looks to see if you want to sort the rules alphabetically, or by the longest or shortest lead time. The system then uses the first lead time rule in the list that produces a valid shipment and arrival date.

At the PeopleSoft Order Management business unit level, the system can process adjustments to the shipment and arrival dates by calculating the dates going forward or backward. Previously the dates were only calculated forward.

If the date is too early or late relative to the requested arrival date, hold processing can be used to further control the shipment. However, if the order is for a customer pickup, the Arrival Date Window hold does not apply.

In previous releases, the system did not consider exception dates for the carrier and the dates were only calculated looking ahead. The table illustrates the previous new methods to calculate the dates for an order date placed on Wednesday, 12/07/2006 with a requested arrival dates of Tuesday, 12/13/2006 and a three-day transportation lead time.

	<i>Previous Ship Date Calculation Method</i>	<i>New Ship Date Calculation Method</i>
Ship Date Calculation Method	Not available. The systems calculated the dates going forward.	Backward
Carrier Calendar Exceptions	Not available.	No pickup on Saturday or Sunday
Scheduled Ship Date	12/10/2005	12/10/2005
Customer Calendar Exception	Closed on Saturday and Sunday	Closed on Saturday and Sunday

	<i>Previous Ship Date Calculation Method</i>	<i>New Ship Date Calculation Method</i>
Warehouse Calendar Exception	Closed on Saturday and Sunday	Closed on Saturday and Sunday
Scheduled Arrival Date	12/15/2005 The next available shipment dates is 12/12/2005. The Scheduled Arrival Date is 12/15/2005 after adding the three day transportation lead time.	12/12/2005 The system looks backward to find another shipment date of 12/09/2005. The Scheduled Arrival Date is 12/12/2005 after adding the three day transportation lead time.

Creating Transportation Lead Times and Freight Charges

This topic discusses how to create transportation lead time and freight charges.

To define freight and transportation arbitration plans and rules, use the Trft Rule and Trft Sets components.

Take these steps to set up transportation lead times and freight charge arbitration plans and rules to calculate freight charges internally:

Note: The same pages are used to set up transportation lead times and freight charges. However, you set up the breaks for transportation lead times and freight charges on different pages.

1. Establish arbitration plans that govern how transportation lead times and internal freight charges are calculated on the Arbitration Plan page.
2. Use the Key Fields page to select the values of the freight and transportation rule keys that the system searches for when selecting transportation lead times and freight charges.
3. Select the key fields from the arbitration plan to use for the rule.
4. Establish the rules for the freight and transportation on the Freight and Transportation Rule Entry page and add values for the key fields.

Set up the actual breaks for transportation lead times on the Transportation Breaks page and the breaks for freight charges on the Freight Breaks page.

Pages Used to Create Transportation Lead Times and Internal Freight Charges

<i>Page Name</i>	<i>Definition Name</i>	<i>Usage</i>
<u>Arbitration Plan Page</u>	TRFT_RULE_CD	Establish arbitration plans for transportation lead times and freight charges. The transportation and freight arbitration plan determines the sequence in which the system searches for and applies transportation and freight arbitration plans that match the order to establish transportation lead times and freight calculations. Use the same arbitration plan for both transportation and freight charges. At order entry time, the system retrieves the transportation arbitration plan from the order management business unit. It retrieves the freight charge arbitration plan from the inventory business unit.
<u>Key Fields Page</u>	TRFT_KEY_FLD_SEC	Identify transportation and freight key fields. Enter the combination of elements that determines a match on a sales order line for transportation lead time and freight calculations.
<u>Freight and Transportation Rule Entry Page</u>	TRFT_SET	Set up values for the fields that you selected on the Arbitration Plan page.
<u>Select Key Fields Page</u>	TRFT_RL_SEQ_SEC	Select a rule sequence for transportation lead time and freight rules.
<u>Define Transportation Lead Page</u>	TRFT_TR_BREAK	Establish transportation breaks by entering breaks for transportation lead times.
<u>Freight Breaks Page</u>	TRFT_FRT_BREAK	Establish freight breaks by entering breaks for freight calculations.

Arbitration Plan Page

Use the Arbitration Plan page (TRFT_RULE_CD) to establish arbitration plans for transportation lead times and freight charges.

The transportation and freight arbitration plan determines the sequence in which the system searches for and applies transportation and freight arbitration plans that match the order to establish transportation lead times and freight calculations. Use the same arbitration plan for both transportation and freight charges. At order entry time, the system retrieves the transportation arbitration plan from the order management business unit. It retrieves the freight charge arbitration plan from the inventory business unit.

Navigation:

Set Up Financials/Supply Chain > Common Definitions > Shipping and Receiving > Freight and Transportation > Freight Calc Arbitration Plan

This example illustrates the fields and controls on the Arbitration Plan page. You can find definitions for the fields and controls later on this page.

Field or Control	Description
<p>Freight by Order Quantity, Freight by Order Value, Freight by Shipping Weight, and Freight by Shipping Volume</p>	<p>Select an option if you are creating an arbitration plan for internal freight calculations. By selecting only the freight charge methods that you will be using, you can limit the number of additional deliveries that are created if there is no conversion for the unit of measure.</p> <p>Before assigning a schedule to a delivery for the freight charge, the system checks to see if the units of measure of the schedule match the units of measure on the existing delivery. If the delivery is a new delivery, the shipment inherits the units of measure of the schedule. If the new schedule units of measure do not match the existing delivery, the system creates a new delivery.</p>
<p>Default</p>	<p>To establish a default arbitration plan, select the check box. After selecting this option and saving the default arbitration plan, the check box no longer appears on this page. This default is used if an arbitration plan is not specified for the PeopleSoft Order Management Business Unit on the Shipping and Returns page.</p>

Field or Control	Description
Sort Option By	<p>Use to determine how the system will sort the arbitration rules. Select:</p> <p><i>Arbitration Plan Sequence</i>: The system will select the rule based on the arbitration plan sequence.</p> <p>If you select this option, you will also have to select the Arbitration Decision.</p> <hr/> <p>Note: This option is used for simple transportation lead time calculations.</p> <p><i>Longest Lead Time, Plan Seq</i>: The system will select the rule based on the longest lead time. This option is not used for freight charges.</p> <p><i>Shortest Lead Time, Plan Seq</i>: The system will select the rule based on the shortest lead time. This option is not used for freight charges.</p>
Sequence	<p>Displays the sequence number which is automatically generated by the system. You can change this number as long as you do not select a number that has already been used. The sequence number indicates the order in which the system searches the transportation and freight arbitration plans.</p>
Arbitration Decision	<p>Determine how to sort the arbitration rules. This option is only visible if you selected the <i>Arbitration Plan Sequence</i> in the Sort By Option field.</p> <p>Options are:</p> <p><i>Alphabetically</i></p> <p><i>Longest Lead Time, Alpha</i></p> <p><i>Shortest Lead Time, Alpha</i></p>
Rule Keys	<p>Click to access the Key Fields page where you can select the combination of elements that determines a match on a sales order line. The keys that you select appears in the Key Set group box.</p>

Key Fields Page

Use the Key Fields page (TRFT_RL_SEQ_SEC) to set up values for the fields that you selected on the Arbitration Plan page.

Navigation:

Click the **Select Key Fields** link on the Freight and Transportation Rule Entry page.

Select any number of fields from the available options. The system searches the transportation and freight arbitration plans and applies the plans that match the combination of values that you select for your transportation lead time and freight calculations.

Note: The **Location Code** field is used only for interunit transfers. The **Supplier ID**, **Supplier Location**, **Third-Party Supplier ID**, **Third-Party Supplier Location**, **Item Category**, **Ship To location**, and **Supplier Freight Group** fields are used only by PeopleSoft Purchasing.

Do not use a route code for rule keys that will be used for transportation lead time calculations because the route code interferes with the transportation lead time calculations. You can use a route code for freight charge calculations.

Freight and Transportation Rule Entry Page

Use the Freight and Transportation Rule Entry page (TRFT_SET) to set up values for the fields that you selected on the Arbitration Plan page.

Navigation:

Set Up Financials/Supply Chain > Common Definitions > Shipping and Receiving > Freight and Transportation > Freight Rule Entry

<i>Field or Control</i>	<i>Description</i>
Copy Rule	To copy from an existing rule and create a new rule. In Add mode, click the button after adding a rule sequence and Rule ID. The field is no longer available for entry after you copy a rule.
Stop Freight Search Here	Select the option to prevent the system from adding any more freight charges to the delivery. The Stop Freight Search Here option is not used for transportation lead times.
Value	After selecting the rule key on the Select Key Fields pages, select a valid option.

Select Key Fields Page

Use the Select Key Fields page (TRFT_RL_SEQ_SEC) to select a rule sequence for transportation lead time and freight rules.

Navigation:

Click the **Select Key Fields** link on the Freight and Transportation Rule Entry page.

<i>Field or Control</i>	<i>Description</i>
Select	To select the sequence that contains the database elements that you want to define for the rule.

Define Transportation Lead Page

Use the Define Transportation Lead page (TRFT_TR_BREAK)on the Freight and Transportation Rule Entry page.

Fill in the values to enter breaks for the transportation lead times.

Navigation:

Click the **Define Transportation Lead** link on the Freight and Transportation Rule Entry page.

Freight Breaks Page

Use the Freight Breaks page (TRFT_FRT_BREAK) to establish freight breaks by entering breaks for freight calculations.

Navigation:

Click the **Define Freight** link on the Freight and Transportation Rule Entry page.

Field or Control	Description
Charge Method	<p>Select to calculate freight charges for each delivery. You can calculate freight charges based on:</p> <p><i>Order Quantity:</i> The total order quantity for the delivery.</p> <p><i>Order Value:</i> The total adjusted net price for the delivery.</p> <p><i>Volume:</i> The total shipping volume for the delivery. Volume information for each item is stored by shipping unit of measure on the Business Unit Item Definition - Inventory: Weight/ Volume page.</p> <p><i>Weight:</i> The total shipping weight for the delivery. Weight information for each item is stored by shipping unit of measure on the Business Unit Item Definition - Inventory: Weight/ Volume page.</p>
Unit of Measure	<p>Displays the unit of measure for the order quantity, weight, and volume freight charge methods. It is required for these types of freight breaks.</p>
End Date	<p>Enter the end date for the break.</p> <hr/> <p>Note: Freight break rows cannot be deleted. Set the end date to a date in the past to deactivate a freight break.</p> <hr/>

Field or Control	Description
Low Quantity/Amount and Upper Quantity/Amount	<p>Specify the limits. The system enters the next lower quantity limit, and new freight break entries are inserted on the page.</p> <p>An upper limit of 999999 enables the freight break to be applied regardless of the quantity entered on the order line. For example, if you entered a freight break of 1–200 and did not create any other freight breaks, an order with a quantity of 201 would not have a freight charge applied. The system populates the Upper Quantity/Amount field with 999999 for the last freight break that you enter if you leave the field blank.</p> <hr/> <p>Note: Your last freight break must end with 999999. If it does not, the system will not find a match for anything greater than the last number that you entered.</p>
Adjustment Type	<p>Choose either <i>Amount</i> or <i>Percent</i> for the freight charge. Percentages can only be used with the Order Value Charge Method.</p>
Freight Amount or Freight Percent	<p>Enter either an amount or percent based on your option in the Adjustment Type field.</p> <hr/> <p>Note: If using a percent, the system calculates the freight charges based on the order amount of the delivery. If there are order level price adjustments, the adjustments are prorated for the deliveries and include the prorated adjustment in each delivery.</p>
Currency	<p>Enter the currency. When freight charges are calculated, the system matches the freight breaks, based on the transaction currency of the sales order. If you have not set up the freight break in the correct transaction currency, the system will not match the freight break. For example, if you take sales orders in U.S. dollars, you must define the freight breaks in USD currency. If you also take sales orders in EURO, you must also define freight breaks in EUR currency.</p>

Setting Up Alternate Sources of Supply

Understanding Alternate Sources of Supply

In addition to using our standard distribution network or default inventory business unit for fulfillment, you can go outside the network for supply and even create new supply documents such as requisitions, purchase orders, interunit transfers, or production orders.

Note: You create requisitions using the Requisition Loader Process. In order to create requisitions and purchase orders, PeopleSoft Purchasing must be installed.

On the Order Management Business Unit, select the availability option (previously named Availability Check Flag) for sourcing. Values are:

- *None:* If you are using a distribution network on the customer or PeopleSoft Order Management Business Unit, the highest priority PeopleSoft Inventory Business Unit from the distribution network defaults to the sales order schedule regardless of item availability. If you are not using distribution networks, the Inventory Business Unit that is defined on the Order Management Business Unit defaults to the sales order schedule. This option corresponds to having the Availability Check Flag deselected in prior releases.
- *Network:* Defaults the highest priority PeopleSoft Inventory Business Unit in the distribution network that has the quantity available to satisfy the quantity scheduled on the sales order. This option corresponds to having the Availability Check Flag selected in prior releases.
- *Manual:* Defaults the highest priority PeopleSoft Inventory Business Unit in the distribution network that has the quantity available to satisfy the quantity scheduled on the sales order. You can override the default by using the Alternate Sources of Supply page on the sales order. This will search alternate sources of supply and display other sources that are available based on the arbitration plan and rules that are defined.
- *Automatic:* Defaults the highest priority PeopleSoft Inventory Business Unit from alternate sources of supply. You can override the default by using the Alternate Sources of Supply page on the sales order. This will search alternate sources of supply again and display other sources that are available based on the arbitration plans and rules that are defined.

The PeopleSoft Inventory Business Unit or Distribution Network defaults to the Source Type field on the sales order based on the Availability Option. If the setting is Manual or Automatic, the CSR can use the alternate sources of supply page.

Alternate Sourcing Example

In this example, you are shipping to a customer in Northern California. You define the arbitration plan so that the system will first fetch from distribution networks in the United States northwestern states and then from your West coast warehouses. These warehouses are sorted by the priority you define for each inventory business unit on the sourcing formula. If the item is not available in any of these warehouses,

you expand the search for the item to your major warehouses in the continental United States. These warehouses are sorted by the quantity available in each warehouse from the highest quantity available to the lowest.

Before you set up the arbitration plan and rules, set up a global region code "USAREGION" and product group "ALLPROD."

1. Create an arbitration plan "WEST" to define which fields of the sales order should be considered when searching for sources of supply and to define the order in which the sources of supply should be displayed to the CSR.
 - a. The first arbitration plan sequence is defined by ship-to customer ID. Select ship-to customer ID from the list of Rule Keys on the Key Fields page.
 - b. Select "Arbitration Plan Sequence" as the arbitration plan sort option on the Arbitration Plan page. The system will sort all matching sourcing rules first by arbitration plan sequence (the keys by which you chose to search for supply sources).
 - c. In this example, you have two sequences. Select "Top Priority Break First" as the arbitration decision for sequence one. The system will sort all the sourcing rules that match the ship-to customer by the priority defined on the sourcing rule formula.
 - d. Create a second arbitration plan sequence. Select "Region Code" and "Product Group" from the rule keys link to define the second sequence. The system will match the sales order ship-to customer ID and the sales order product ID to the alternate sourcing regions and product groups you have defined and match against the new sourcing rules you define.
 - e. Select "Quantity Available Descending" as the arbitration decision on the Arbitration Plan page. The system will sort all the sourcing rules that match these key fields by the quantity available with the highest quantity displayed first.
 - f. Save the arbitration plan.
2. Create a sourcing rule "WESTRULE."
 - a. Select the sequence with Ship to Customer from the Rule Keys page.
 - b. Select "1006" as the value for the Ship To Customer.
 - c. Click the Define Sources of Supply Formulas button and add distribution networks "USA-1" and "USA-2" for the Northwest region.
 - d. Save the rule.
3. Create a second sourcing rule "USARULE" defined for the continental United States containing your largest warehouses that have the resources to ship products to anywhere in the world.
 - a. Select the sequence with Product Group and Region Code from the Rule Keys page.
 - b. Select "ALLPROD" as the value for the Product Group and "USAREGION" as the value for the Region Code.
 - c. Click the Define Sources of Supply Formulas button and add inventory business units "US010, US008," and "US005" for the United States warehouses.

- d. Save the rule.

The alternate sourcing results during order entry for sales orders created with ship-to customer ID 1006 will be:

- Inventory Business Units from the distribution networks defined for "WESTRULE" sorted by priority.
- Then Inventory Business Units defined for "USARULE" sorted by the quantity available for the item with the highest quantity available getting highest priority.

Note: If the item you are sourcing is not stocked in an Inventory Business Unit (either in the distribution network or defined on directly on the sourcing formula), the Inventory Business Unit will not display in the sales order Alternate Sourcing page.

Related Links

[Using Alternate Sourcing and Pegging](#)

“Understanding Pegging” (PeopleSoft Supply Chain Management Common Information)

“Understanding the Supply/Demand WorkCenter ” (PeopleSoft Inventory)

“Understanding the Supply/Demand Dashboard” (PeopleSoft Inventory)

Alternate Sources of Supply Prerequisites

Before the system can consider alternate sources of supply arbitration plans and rules, you must complete these steps:

1. If you are planning to use customer group, product group, or region code as keys, establish these groups with the alternate sources of supply type.
2. (Optional) Add the Sourcing arbitration plan on the Order Management Business Unit Shipping and Returns page.

Note: If this option is not set up, the default arbitration plan is used.

3. Select the Availability Option on the Order Management Business Unit Order Entry Features page (Manual or Automatic).
4. Establish feature function security to enable the user access to the alternate sources of supply page.
5. Set up user security from the Order Pegging menu in Inventory to view supply for purchase orders, requisitions, interunit transfers, and production orders.
6. If you are planning to allow the CSR to perform interunit transfers within the sales order, set the:
 - a. (Required) Establish Interunit Transfer Accounting from the Cost Accounting menu to establish ownership of material in-transit between the source business unit in the grid on the Alternate Sources of Supply page and destination business unit which is the ship from business unit on the schedule. Without this setup, the interunit transfer source of supply in the arbitration plan formulas will not be displayed in the alternate sources of supply results grid. If the user changes

- the result and causes a source to become interunit transfer, the same validation would occur on Accept.
- b. (Optional) Establish Transfer Attributes or Transfer Attribute Defaults from the Define Items and Attributes menu. The system first checks the transfer attributes on the business unit item setup. If they are not found, it checks the Transfer Attributes Defaults for the business unit.
 - c. Authorize the CSR to run the OM_ITEM_COPY_INV Component Interface to create an item at the business unit level if it does not exist in the destination business unit when a purchase order, requisition, and MSR with a Direct Receipt Disposition is created. The Business Unit/Item copy is established on the Inventory Definition Business Unit Options page. There are two options: Copy from source item and Copy from IBU template.
7. If you plan to use the sourcing option to create a new purchase order, production order or new requisition:
- a. Set up the PO Loader Defaults and the Requisition Loader Defaults in Purchasing.
 - b. Establish a default buyer ID on the Overrides and Options page of the Po Loader Defaults and Requisition Loader Defaults page in the Procurement Options menu.
 - c. Purchase Order Authorizations must be set up for the CSR on the Purchase Order Authorizations page for the Procurement user preferences. The CSR can be associated with one or more buyers. If a buyer is added to the Purchase Order Authorizations page, they must also have the ability to add and update purchase orders.
 - d. Authorize the CSR to run the PO_EXPRESS Component Interface so that the CSR has the permission to add or update purchase orders.
 - e. Authorize the CSR to run the SF_PRDN_ID_MAINT component interface.
8. (Optional) Establish chunking parameters on the installation options Order Management page to improve performance.

Related Links

[Shipping and Returns Page](#)

[Order Entry Features Page](#)

[Understanding Feature Function Security](#)

“User Security Page” (PeopleSoft Supply Chain Management Common Information)

“Installation Options - Order Management Page” (Application Fundamentals)

“Understanding Procurement Options” (PeopleSoft Source to Settle Common Information)

“Understanding Interunit Transfers” (PeopleSoft Cost Management)

Creating Alternate Sources of Supply Arbitration Plans and Rules

This topic provides an overview of setting up alternate sources of supply arbitration plans and rules.

Pages Used to Create Alternate Sources of Supply Arbitration Plans and Rules

<i>Page Name</i>	<i>Definition Name</i>	<i>Usage</i>
<u>Arbitration Plan Page</u>	TRFT_RULE_CD	Establish arbitration plans for alternate sources of supply. The arbitration plan determines which sales order fields to consider and determines the sequence in which the system searches for and applies sourcing rules that match the sales order to establish alternate sources of supply.
<u>Key Fields Page</u>	TRFT_KEY_FLD_SEC	Identify the key fields of the sales order that are to be considered when determining a match for the arbitration rule.
<u>Alternate Sources of Supply Rule Entry Page</u>	TRFT_SET	Set up values for the fields that you selected on the Arbitration Plan page. Define the values of the key fields which you defined on the arbitration plan sequence that must match the transaction in order for the sourcing formulas to be considered alternate sources of supply.
<u>Select Key Fields Page</u>	TRFT_RL_SEQ_SEC	Select an arbitration plan rule sequence to set up the values for each key field.
<u>Sources of Supply Formulas Page</u>	TRFT_SRC_BREAK	Establish formulas for alternate sources of supply. The sourcing formula is the supply source option returned by alternate sources of supply processing.

Understanding Setting Up Alternate Sources of Supply Arbitration Plans and Rules

To define alternate sources of supply arbitration plans and rules, use the Sources of Supply components.

Perform these steps to set up the arbitration plans, rules, and formulas for the alternate sources of supply:

1. Establish the arbitration plans on the Arbitration Plan page. The arbitration plan defines which sourcing rules will be considered and the order in which they will be applied when determining valid sources of supply.
 - a. Use the Arbitration Plan page to define the arbitration plan.
 - b. Select the key fields of the sales order that will be used to match the sourcing rules.
 - c. Define the sort order of the alternate sources of supply result set.

2. Define the rules. The sourcing rules define the values of the sales order that must match in order for the sourcing formulas to be considered.
 - a. Select the key fields of the sales order that you defined on the arbitration plan and define the values of the sales order that must match
 - b. Set up the formulas for alternate sources of supply on the Sources of Supply Formulas page. The formulas are the supply source options defined with priorities and effective and obsolete dates.

Arbitration Plan Page

Use the Arbitration Plan page (TRFT_RULE_CD) to establish arbitration plans for alternate sources of supply.

The arbitration plan determines which sales order fields to consider and determines the sequence in which the system searches for and applies sourcing rules that match the sales order to establish alternate sources of supply.

Navigation:

Set Up Financials/Supply Chain > Common Definitions > Fulfillment Definitions > Sources of Supply > Alt Sourcing Arbitration Plan

This example illustrates the fields and controls on the Arbitration Plan page - Source of Supply. You can find definitions for the fields and controls later on this page.

Arbitration Plan

Arbitration Plan ID

SetID SHARE Arbitration DOMSRC

*Description USA Sources

*Sort Option By Arbitration Plan Sequence

Default

Arbitration Plan Sequences Find | View All First 1 of 1 Last

Sequence 1 Rule Keys + -

*Arbitration Decision Quantity Available Descending

Key Set Personalize | Find | View All | First 1 of 1 Last

Field Long Name

Ship To Customer

Field or Control	Description
Sort Option By	<p>Select from the available options to sort the supply source options during order entry:</p> <p><i>By Arbitration Plan Sequence:</i> This option is the default.</p> <p><i>By Quantity Available Ascending:</i></p> <p><i>By Quantity Available Descending:</i></p>
Default	<p>Select to establish a default arbitration plan. After you select this check box and save the default arbitration plan, the check box no longer appears on this page for other arbitration plans. The system uses the default plan when a sourcing arbitration plan is not defined on the People Order Management Business Unit.</p>
Sequence	<p>Displays the sequence number that is automatically generated by the system. You can change this number provided that you do not select a number that has already been used. The sequence number is used to determine the order in which the system searches the supply source rules.</p>
Arbitration Decision	<p>Select from the options to identify a way to break a tie if multiple supply source rules are a match for the same arbitration plan sequence. This situation could happen, for example, if the arbitration plan sequence is defined for the key field product group, and a product belongs to multiple product groups. The system could return multiple supply source rule "hits" for the same arbitration plan sequence. Values are:</p> <p><i>Quantity Available Ascending:</i> This option gives a higher priority to the supply source rule with supply source formulas that have quantity available greater than zero. It is sorted in ascending order.</p> <p><i>Quantity Available Descending:</i> This option gives a higher priority to the supply source rule with supply source formulas that have quantity available greater than zero. It is sorted in descending order. This option is the default if none other is selected.</p> <p><i>Top Priority Break First:</i> This option gives a higher priority to the supply source rule that has the highest priority formula defined on the Sources of Supply page.</p>
Rule Keys	<p>Click to access the Select Key Fields page, where you can select the combination of elements that determines a match between the sales order schedule and a supply source rule. The keys that you select appear in the Key Set group box.</p> <hr/> <p>Note: The link is active until you add key fields to the arbitration plan.</p> <hr/>

Key Fields Page

Use the Key Fields page (TRFT_KEY_FLD_SEC) to identify the key fields of the sales order that are to be considered when determining a match for the arbitration rule.

Navigation:

Click the **Rule Keys** link on the Arbitration Plan page.

Select any number of fields from the available options. These key fields define which fields of the sales order will be used to match the supply source rules. Each group of key fields on each arbitration plan sequence is considered as a unit or group when matching the supply source rules to the order schedule.

The key fields available for selection on the arbitration plan are:

- Customer group
- Item Id
- Order Management Business Unit
- Product Id
- Product group
- Region code
- Shipping priority code
- Ship to customer
- Sold to customer
- Source code

Alternate Sources of Supply Rule Entry Page

Use the Alternate Sources of Supply Rule Entry page (TRFT_SET) to set up values for the fields that you selected on the Arbitration Plan page.

Define the values of the key fields which you defined on the arbitration plan sequence that must match the transaction in order for the sourcing formulas to be considered alternate sources of supply.

Navigation:

Set Up Financials/Supply Chain > Common Definitions > Fulfillment Definitions > Sources of Supply > Sourcing Rule Definition

This example illustrates the fields and controls on the Alternate Sources of Supply Rule Entry page. You can find definitions for the fields and controls later on this page.

The alternate sources of supply rule is used to define the values of the sales order key fields that must match in order for the supply source formulas to be considered during order entry.

Note: At least one arbitration plan must be set up before you can create a rule.

Note: If you are adding a new rule, you will first be directed to the Select Key Fields page to select the key field or group of key fields that will be used to define the rule.

Field or Control	Description
Copy Rule	To copy from an existing rule to create a new rule. In Add mode, click the button after adding a rule sequence and Rule ID. The field is no longer available for entry after you copy a rule,
Select Key Fields	Click to access the Select Key Fields page. Then, select an arbitration plan sequence (a key field or group of key fields) in order to establish the supply source rule to define the values for each key field. Once the key field or group of key fields is selected, you can add the value for each key field in the <i>Key Fields</i> group box.
Value	Assign values for the fields that you selected on the Select Key Fields page. These values are used by the sourcing engine during order entry time to compare the source rule to the sales order values. If the fields match, the supply source formulas attached to the source rule are considered valid supply source options for the sales order.

Field or Control	Description
Define Sources of Supply Formulas	Click to access the Sources of Supply Formulas page.

Related Links

[Sources of Supply Formulas Page](#)

Select Key Fields Page

Use the Select Key Fields page (TRFT_RL_SEQ_SEC) to select an arbitration plan rule sequence to set up the values for each key field.

Navigation:

Click the **Select Key Fields** link on the Alternate Sources of Supply Rule Entry page.

Field or Control	Description
Select	Select the sequence that contains the database elements that you want to use to define the rule. The system brings the fields you selected fields back to the main page in preparation for you to enter a value for each field.

Sources of Supply Formulas Page

Use the Sources of Supply Formulas page (TRFT_SRC_BREAK) to establish formulas for alternate sources of supply.

The sourcing formula is the supply source option returned by alternate sources of supply processing.

Navigation:

Click the **Define Sources of Supply Formulas** link on the Alternate Sources of Supply Rule Entry page.

This example illustrates the fields and controls on the Source of Supply Formulas page. You can find definitions for the fields and controls later on this page.

Sources of Supply Formulas							
Sources of Supply Formulas							
Priority	Start Date	End Date	Status	Source Type	Disposition	Source Value	
1	04/01/2005	04/30/2015	Active	Distribution Network	Direct Ship	USA-1	+ -
2	04/01/2005	04/30/2015	Active	Distribution Network	Direct Ship	USA-5	+ -
3	04/01/2005	04/30/2015	Active	New Purchase Order	Direct Receipt		+ -
4	04/01/2005	04/30/2015	Active	New Requisition	Direct Ship		+ -

Field or Control	Description
Priority	To sort results in the order of the priority on the order entry Alternate Sources of Supply page.
Start Date, End Date	The beginning and end dates for when this supply source is valid. Enter the dates for the details. You can enter overlapping dates.
Status	Select either an <i>Active</i> or <i>Inactive</i> status. Only active formulas are considered valid supply source options during order entry.
Source Type	<p>Select the sources of supply that you want to be considered during order entry. You can have multiple values of each source type for different dispositions. For example, you may decide to have New Purchase Order for a Direct Ship and a Direct Receipt. Values are:</p> <p><i>Inventory Business Unit:</i> Source from within a single Inventory Business Unit.</p> <p><i>Distribution Network:</i> Inventory Business Unit sources from within the distribution network. This entry will result in all valid inventory business units in the distribution network being displayed on the alternate sources of supply page at order entry time.</p> <p><i>New Purchase Order:</i> Source from a new purchase order.</p> <p><i>New Requisition:</i> Source from a new requisition.</p> <p><i>New Production Order:</i> Source from a new production order.</p>
Disposition	<p>Select where you want the goods shipped.</p> <p><i>Direct Receipt:</i> Ship from the supplier or warehouse to a warehouse.</p> <p><i>Direct Ship:</i> Ship from the supplier or warehouse to a customer.</p>

Field or Control	Description
Source Value	<p>The available options depend on your selection in the Source Type field. This field is required for Inventory Business Unit and Distribution Network source types.</p> <p>For the Inventory Business Unit source, this is the business unit that is defined as the source. For distribution networks, this is the distribution network where all the Inventory Business Units are valid sources. For New Purchase Order or New Requisition, the value refers to the supplier ID. If this field has a value, it defaults to the Alternate Sources of Supply page on the sales order. The user is allowed to select other valid suppliers there if Feature Security is defined to allow the field to be changed. For New Production Order source, the source value indicates the Inventory Business Units where the source will be produced/sourced.</p> <hr/> <p>Note: For either direct receipt distribution network or inventory business unit source type, if there is no valid interunit transfer accounting option between the inventory source business unit (defined as "Source Value") and the destination business unit (the Ship From Business Unit on Sales Order Schedule), then this supply is skipped.</p>

Note: If you want to create an interunit transfer (MSR), select either *Inventory Business Unit* or *Distribution Network* in the **Source Type** field and *Direct Receipt* in the **Disposition** field.

If you want to create something that is shipped directly to your customer from the supplier (drop ship), select either *New Requisition* or *New Purchase Order* in the **Source Type** field and *Direct Ship* in the **Disposition** field.

If you create an interunit transfer for a item that is not currently defined in the destination business unit, the system will automatically create an item definition in the destination business unit prior to creating the interunit transfer. The system will use either the source business unit item definition as the item template to copy or it will use a pre-defined item template. This item source definition is defined on the Inventory business unit transfer item copy options.

If you need to create a direct receipt requisition or purchase order for an item, that item must be defined as a stocked item, even if you typically do not stock that item, and it is not currently defined in any Inventory warehouse. If the item is defined as a stocked item, the system can automatically create the Inventory business unit item definition based on the template item ID defined on the Inventory business unit transfer item copy options. This prepares the destination business unit to receive the item.

Working with the Search Framework Search Engine in PeopleSoft Order Management

Understanding the Search Framework Search Engine

This section discusses the ways available to use the Search Framework search engine capability and the predefined Order Management data object sets, search queries and search query data.

Customer Service Representatives (CSRs) often need to locate products or customers. The Search Framework offers CSRs a flexible search mechanism. The Search Framework searches records and fields to locate the requested information. For instance, if a CSR wanted to find all items with a specific description, he would identify the description on the search page and the search engine would locate the information from data contained in the specified records and fields.

PeopleSoft Order Management is delivered with Search Framework search engine capability. The Search Framework collection is predefined but can be expanded if necessary.

Three ways are available to use the Search Framework capability that is provided with PeopleSoft Order Management.

- Use the predefined search collection and do not add fields to the search or the search results page.
- Add additional fields as searchable criteria but do not add these fields to the search results page.
- Add additional fields to the search and result pages.

Using the Predefined Order Management Search Framework Collection

PeopleSoft Order Management is shipped with a predefined Search Framework collection, which is a grouping of fields that are used by the Search Framework search engine to index and assist users in their search for products. To use the base Search Framework collection, you need to enable the **Search Framework** option on the Order Management Installation Options page.

Adding Fields as Searchable Criteria

You can add fields to the Search Framework collection if you want to expand the list of fields that you can use to perform such search.

When you add fields to the collection, you can use either batch updates and rebuild or incremental updates to build Search Framework index collections. You then perform searches against this collection.

Use the PeopleSoft Application Engine process (SAC_IDX_DATA) to build the Search Framework collection, which is accessible from the Build Search Framework page. This process extracts data from the database and writes a few intermediate text files: the BIF files and the DAT files. These files are indexed into the Search Framework collection, which comprises multiple file folders.

Adding Fields as Searchable Criteria and to the Results Page

Adding a field to the results page of the Search Framework search engine is slightly more complicated. You need to add the field to the Search Framework and rebuild the index but you also need to use the Application Designer to add the new search fields to the Order Entry Search Framework page (ORDENT_VERITY_SEC).

Predefined Order Management Data Object Sets

Several predefined data object sets are shipped with PeopleSoft Order Management. The tables will include all system data:

<i>Record Name</i>	<i>Description</i>	<i>Sample Where Clause</i>
SAC_IDX_DOS_HDR	Data Object Set Header	DOSET_NAME = 'OM_CUST_SOLDTO'
SAC_IDX_DOS_LN	Data Object Set Line	DOSET_NAME = 'OM_CUST_SOLDTO'
SAC_IDX_TBL	Search Index Table	INDEXNAME = 'OM_CUST_SOLDTO'
SAC_IDX_FIELDS	Search Index Fields	INDEXNAME = 'OM_CUST_SOLDTO'
SAC_IDX_DOS_XRF	Search Index and DO Set Cross Reference	INDEXNAME = 'OM_CUST_SOLDTO'

Predefined Order Management Search Queries

Several predefined search queries are shipped with PeopleSoft Order Management. The tables will include all system data:

<i>Record Name</i>	<i>Description</i>	<i>Sample Where Clause</i>
SAC_SRCH_QRY	Search Query	SRCH_QRY_ID = 'OM_CUST_SOLDTO'
SAC_SRCH_QRYFLDS	Search Query Fields	SRCH_QRY_ID = 'OM_CUST_SOLDTO'

Predefined Search Query Data

Several predefined search query data sets shipped with PeopleSoft Order Management. The tables will include all system data:

Record Name	Description	Sample Where Clause
SAC_SRCH_RSLT	Search Result	SRCH_RSLT_ID = 'OM_CUST_SOLDTO'
SAC_SRCH_RSLTFDS	Search Result Fields	SRCH_RSLT_ID = 'OM_CUST_SOLDTO'
SAC_SRCH_RLTQRY	Search Result Query Association	SRCH_RSLT_ID = 'OM_CUST_SOLDTO'

Enabling the Search Framework Search Engine

This topic discusses how to enable the Search Framework search engine for use with PeopleSoft Order Management.

Page Used to Enable the Search Framework Search Engine

Page Name	Definition Name	Usage
<u>Order Management Installation Options Page</u>	INSTALLATION_OM	Enable Search Framework Search Engine for the sales order.

Order Management Installation Options Page

Use the Order Management Installation Options page (INSTALLATION_OM) to enable Search Framework Search Engine for the sales order.

Navigation:

Setup Financials/Supply Chain > Install > Installation Options

Click the **Order Management** link.

Field or Control	Description
PTSF	Select to enable Search Framework for Order Management. Note: When this option is selected, Search Framework is enabled in addition to the PeopleTools standard search. If PTSF is not selected, only the PeopleTools standard search is available.

Implementing the Search Framework Search Engine

This topic discusses how to implement the Search Framework Search Engine.

You can implement Search Framework for sold to customer, ship to customer, bill to customer, and product. The implementation for each is similar to the product implementation. Only the product implementation is described here.

Pages Used to Implement Search Framework Search Engine

<i>Page Name</i>	<i>Definition Name</i>	<i>Usage</i>
<u>Subject Areas Page</u>	EOEW_OBJ_OWNER	Define subject areas, which are grouping mechanisms on translation sets, transformations, map rules, and map definitions.
<u>Source Data Object Page</u>	EOEW_SRCDO	Define a source data object.
<u>Fields Page</u>	EOEW_SRCFIELD	Identify fields that are needed from the source record tables.
<u>Expressions Page</u>	EOEW_SRCFIELDEXPR	Define custom expressions to run against the source record.
<u>Filters Page</u>	EOEW_SRCFILTER	Define a custom filter for the source record.
Preview	EOEW_SRCPREVIEW	Preview the results of the SQL query. Click the Preview button to view a listing of the search criteria applied to the current data set.
View Query	EOEW_SRCQUERY	View the SQL query. Click the Generate SQL button to view the SQL statement being built for this data source object.

Subject Areas Page

Use the Subject Areas page (EOEW_OBJ_OWNER) to define subject areas, which are grouping mechanisms on translation sets, transformations, map rules, and map definitions.

Navigation:

Enterprise Components > Data Transformation > Setup Subject Areas > Subject Areas

This example illustrates the fields and controls on the Subject Areas page. You can find definitions for the fields and controls later on this page.

Subject Areas

Subject Area is used as a grouping mechanism on translation sets, transformations, map rules and map definitions.

Subject Area

*Description Default Subject Area

*More Information

Tablespace Name

Create Temporary Table

Select to dynamically create the temporary table associated with a map definition. Unselect to specify the table manually.

Go To: [Data Transformation Home](#)

Field or Control	Description
Subject Area	Displays the group translations sets, transformations, map rules, and map definitions.
Description	The description that you use to identify the specific source data object.
Default Subject Area	Select this option if you want this subject area to be a default subject area. When this option is selected, the subject area will be given as default when you create the source data object. If no default subject area exists, then when you create the source data object you must select a subject area.
Tablespace Name	Select the tablespace name that is associated with this subject area.
Create Temporary Table	Select this option if you want a temporary table to be created during the index process.

Source Data Object Page

Use the Source Data Object page (EOEW_SRCDO) to define a source data object.

Navigation:

Enterprise Components > Data Transformation > Define Source Data Objects > Source Data Object

This example illustrates the fields and controls on the Source Data Object page. You can find definitions for the fields and controls later on this page.

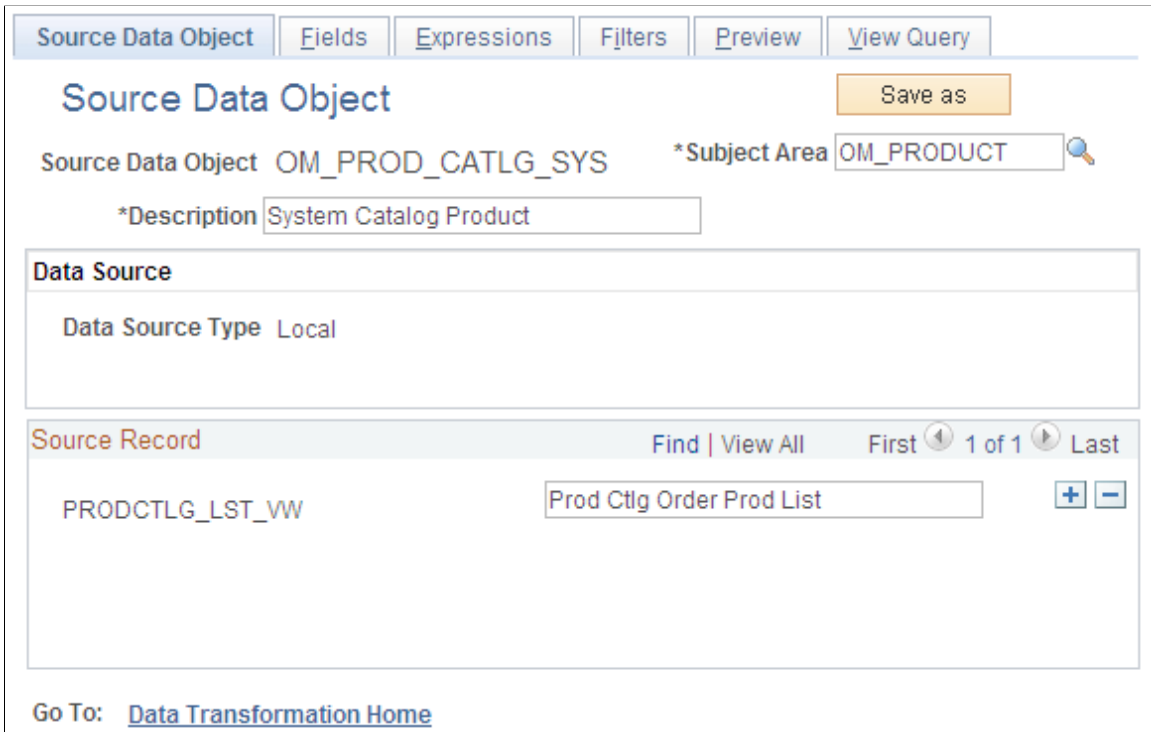

Source Data Object

Identify a grouping of source records.

<i>Field or Control</i>	<i>Description</i>
Subject Area	Select the group translations sets, transformations, map rules, and map definitions.
Description	Displays the specific source data object.
Source Record	Tables where you store fields within the PeopleSoft system, and where you want to define a relationship. For example, you may want to identify a relationship between the ship-to customer and the sold-to customers.

Fields Page

Use the Fields page (EOEW_SRCFIELD) to identify fields that are needed from the source record tables.

Navigation:

Enterprise Components > Data Transformation > Define Source Data Objects > Source Data Objects > Fields

This example illustrates the fields and controls on the Fields page. You can find definitions for the fields and controls later on this page.

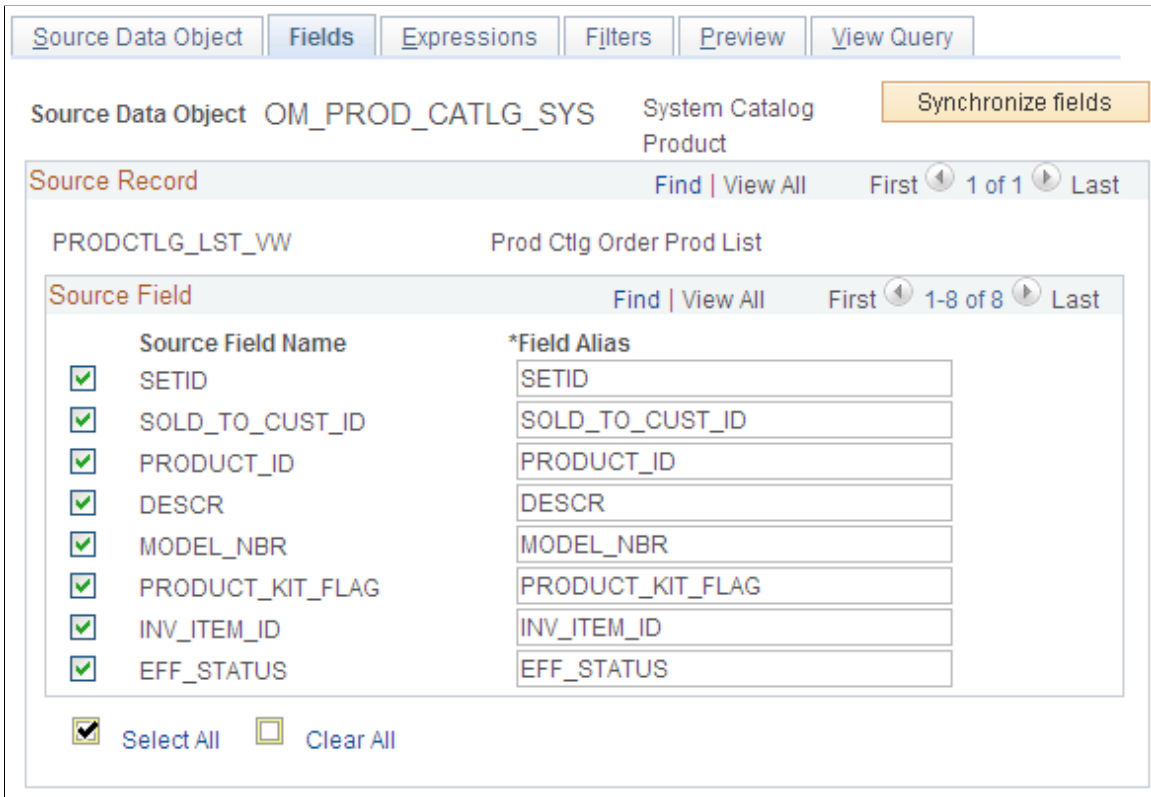

<i>Field or Control</i>	<i>Description</i>
Source Data Object	Displays the internal ID for the source data object.
Source Record	Displays the source record for the source data object.
Source Fields	Displays the source fields for the source in the source record for the source data object.

Expressions Page

Use the Expressions page (EOEW_SRCFIELDEXPR) to define custom expressions to run against the source record.

Navigation:

Enterprise Components > Data Transformation > Define Source Data Objects > Source Data Objects > Expressions

This example illustrates the fields and controls on the Expressions page. You can find definitions for the fields and controls later on this page.

Field or Control	Description
Name	Displays the field name being referenced.
Field Type	Displays the type of field being referenced.
Length	Displays the length of the field being referenced.
Expression Statement	Enter the search expression that you want performed when this data object is referenced.
Clear	Click to clear the expression statement that is currently displayed in the Expression Statement field.
Operators	Select one or more operators to use to build your expression statement.

Field or Control	Description
Data Source	<p>Select a data source: Values are:</p> <p><i>Data Object Column:</i> If you select this value, you must also select a data object column from the menu provided. This column will be used as a building block for your query.</p> <p><i>Built in Function:</i> If you select this value, you must also select a built in function from the menu provided. This function will be used as a building block for your query.</p> <p><i>Constant Value:</i> If you select this value, you must also select a constant value from the menu provided. This value will be used as a building block for your query.</p>

Filters Page

Use the Filters page (EOEW_SRCFILTER) to define a custom filter for the source record.

Navigation:

Enterprise Components > Data Transformation > Define Source Data Objects > Source Data Objects > Filters

Field or Control	Description
Record Name	Select the record name to use to filter data.
Field Name	Select the field to use to filter values.
Operator	Select an operator to use to build your filter.
Value	Enter a specific value to use to filter.
Save Filters	Click the Save Filters button to reflect changes made on this page. This action captures the changes that are made to the Filters fields listed previously.

Related Links

“Building an Index” (Application Fundamentals)

Performing Keyword Search in Order Management

Page Used to Perform Keyword Search in Order Management

<i>Page Name</i>	<i>Definition Name</i>	<i>Usage</i>
Customers- Keyword Search Page	CUSTOMER_GENERAL	Perform keyword searches for customer component.

Customers- Keyword Search Page

Use the Keyword Search page for the Customer component (CUSTOMER_GENERAL) to perform keyword searches for customers.

Keyword search allows you to execute a deeper, more free-form search, to access application data from the Customer component. You can perform a basic or advanced search.

Navigation:

Customers > Customer Information > Create Customer Information

Related Links

“Understanding Keyword Search within Components ” (Application Fundamentals)

Chapter 11

Structuring Commissions

Understanding Commissions

PeopleSoft Order Management enables you to determine commission rates in a variety of ways. Commission rates can be defined by employee or by product and can be earned by individuals or shared by teams. They can be granted at the order level or at the scheduled shipment level for quotes in addition to sales orders.

This section lists common elements and discusses:

- Team members.
- Methods for calculating commission rates.
- Commission application levels.

Common Elements Used to Understand Commissions

<i>Field or Control</i>	<i>Description</i>
Basis	Time at which commission rates are determined, either at booking or at shipping.
Support team	Group of people working together to sell to or support a customer. You can assemble support teams and associate them with customers, quotes, sales orders, and sales buying agreements.
Team member	Individual who is part of a support team. Each team member has either a <i>commissionable</i> or a <i>non-commissionable</i> role.
Commission schedule	Sale amount, date ranges, and corresponding commission rates for support team members, also known as commission plans.
Pro rata commission method	Calculation method by which products determine commission rates, which are then distributed among team members. Available at the schedule level only.

Prerequisites to Understanding Commissions

Before you can calculate commission rates, set commission variables for your business units and products, and set up team members:

1. Establish whether or not commissions are calculated, and if they are, whether they are calculated at the header or schedule level on the Order Management Definition - Order Management Setup page.
2. Define products as commissionable on the Product Definition - Options page.
3. Establish commission settings on the Team Member Types page.
4. Establish commission settings for team members on the Team Member Personal Data - Member Commission page.
5. Set up a commission schedule on the Member's Commission Schedule page.

Related Links

[Order Management Definition - Order Management Setup Page](#)

[Team Member Sales Quotas Page](#)

“Setting Up Customer Support Personnel” (PeopleSoft Order to Cash Common Information)

“Product Definition - Options page” (PeopleSoft Order to Cash Common Information)

Team Members

PeopleSoft Order Management refers to your customer sales and support staff as *team members*.

Define groups of team members by employee role, such as account manager, sales manager, or customer support; such team member groupings are called *team member types*. Refine team member types further by associating them with customers, quotes, and sales orders.

Note: Support teams (groups of team members) do not have commissionable statuses. You cannot declare a support team eligible or ineligible for commissions as a team. Support teams are distinct from team member types.

Each team member type and each individual team member has a status of either commissionable or non-commissionable. That status determines whether the system calculates commission rates for team members. Determine commission statuses for team member types on the Team Member Types page, and commission statuses for team members on the Team Member Personal Data - Member Commissions page. The Member Commissions page takes precedence over the Team Member Types page. If the settings on the two pages conflict, the system uses the settings from the Member Commissions page.

Methods for Calculating Commission Rates

PeopleSoft Order Management provides three methods for determining commission rates:

- Team member: A flat percent applied to every sales order for a particular team member.

For example, a team member might receive a 10 percent commission rate on every sales order completed.
- Commission schedule: A varied range for sales date and sales amount applied to every sales order for a particular team member.

The commission schedule method depends on the date and the minimum and maximum sales amount. You cannot use a date range only. For example, a team member might receive a 6 percent commission

on sales orders completed in the first quarter of the year, and 8 percent on sales orders completed in the second quarter of the year, as the commission sales amount increases.

- Pro rata: Based on the ordered product, divided among team members.

For example, set the commission rate for a product at 10 percent. Two team members are eligible to receive commissions for that product. To split the commission from that schedule evenly between the two team members, each team member receives a 5 percent commission for that schedule.

When you select a commission rate calculation method, some commission options are available and other options become unavailable. The table shows the options available for each of the three commission rate calculation methods:

<i>Commission Rate Calculation Method</i>	<i>Available at Header Level</i>	<i>Available at Schedule Level</i>	<i>Rate Determinant</i>	<i>Rate Flat or Variable by Sales Amount</i>	<i>Time of Sales Amount Calculation</i>
Team Member	Yes	Yes	Team Member	Flat	Booking
Commission Schedule	Yes	Yes	Team Member, Sale Price, Date	Variable	Booking or Shipping
Pro Rata	No	Yes	Product	Flat	Booking

Commission Application Levels

PeopleSoft Order Management can determine commission rates at either the header level or the schedule level:

- Header level: Rates are established for the entire order or quote.

Use one of the two calculation methods that are based on team member criteria: the team member method or the commission schedule method.

- Schedule level: Rates are established for individual schedules, where the team might vary or the commission rate might vary, based on the products sold.

Use any of the three calculation methods: team member, commission schedule, or pro rata.

Note: Enter commission information at the header level even if you have chosen to calculate commissions at the schedule level. If you are calculating commissions by schedule, the system uses the commission information that you enter at the header level to create a commission template that changes by default to every schedule for the order; you can override that template.

Calculating Commissions

PeopleSoft provides you with the ability to calculate commission rates because the algorithms used to calculate commissions vary greatly, but leaves the computation of commission amounts to you. For

example, the system informs you that a team member has earned a commission equivalent to 10 percent of a 1,000 USD shipment, but it does not calculate the actual amount—100 USD.

The system calculates commission rates on the Header Commissions page and the Schedule Commissions page.

Note: PeopleSoft Order Management does not calculate commission amounts; rather, it calculates commission rates by percentage. You can then calculate commission amounts in another application. For example, you could download commission rate information to a financial spreadsheet application and perform calculations there.

Calculating Commissions on Quotes

The critical difference between sales orders and quotes commissions is that the system does not consider quotes when calculating a team members total bookings and shipments to determine that team members commission schedule level for a calendar period.

This topic discusses how to calculate commissions.

Pages Used to Calculate Commissions

<i>Page Name</i>	<i>Definition Name</i>	<i>Usage</i>
<u>Header Commissions Page</u>	ORDENT_HDR_COMM	View or modify commission information for a sales order at the header level.
<u>Schedule Commissions Page</u>	ORDENT_SCH_COMM1	View or modify commission information at the schedule level.
<u>Update Order Commission Data Page</u>	RUN_OMS5300	Establish request parameters to calculate commission schedule percentages and create the commission Structured Query Report.

Header Commissions Page

Use the Header Commissions page (ORDENT_HDR_COMM) to view or modify commission information for a sales order at the header level.

Navigation:

Select Commissions from the Header Menu on the Order Entry Form page.

This example illustrates the fields and controls on the Header Commissions page. You can find definitions for the fields and controls later on this page.

Business Unit US001
Order 9000001

Support Team Code Western Region Sales Team

*Commissions Level

*Commission Method

*Member	Name	Priority	Member Type	Commissionable	Default Source	*Get Schedule %	Commission %
<input type="text" value="002"/>	Angelini, Gina	<input type="text" value="1"/>	SALES	Y	SCH	<input type="text" value="Y"/>	

Order Entry
Total Percent 0.00

Field or Control	Description
Support Team Code	<p>Displays the support team code, which appears by default from the General Miscellaneous Info (general miscellaneous information) page, associating the commission with the default team for orders by this customer.</p> <hr/> <p>Note: You can maintain support team information for an order regardless of whether any support team members are eligible to receive commissions.</p>
Commissions Level	<p>Select the commission level, which appears by default from your selection on the Order Management Setup page. Values are:</p> <p><i>By Header:</i> The Method field can only be <i>Comm Pct</i> (commission percentage).</p> <p><i>By Sched</i> (by schedule): The Method field can be either <i>Comm Pct</i> or <i>Pro-Rata</i>.</p>
Member	<p>The system populates the member lines with members of the selected support team, thereby making those team members eligible to share this commission. You can change the default support team code or opt for no support team at all. You can also add or delete team members from the commission.</p>
Priority	<p>Appears by default from the Support Team Members page. Confirm that the person selected as the <i>001</i> priority member is actually a member that has been identified as a salesperson on the Team Member Types page. If not, then you might have the wrong salesperson referenced on PeopleSoft Billing and Receivables documents.</p>

Field or Control	Description
Member Type	Appears by default from the Member Commission page for the team member along with the Commissionable option. The default source can be either <i>SCH</i> (schedule), if the commission is based on a schedule, or <i>MBR</i> (member), if the commission is based on a flat rate.
Get Schedule % (get schedule percentage)	Applies to commission schedule percentages only.
Commission % (commission percentage)	<p>Displays the commission percentage. Values are based on the Default Source field. If the default source is:</p> <p><i>MBR</i>: Percentage changes by default from the selection on the Members Commission page for the team member.</p> <p><i>SCH</i>: Percentage is updated after the Update Order Commissions Data process is run. The process determines the correct percentages from the commission schedule set up on the Member's Commission Schedule page, and populates the Comm Pct field with that value.</p> <p><i>SCH</i>: when you are using the Pro-Rata method: Enter a portion of 100 percent for each team member who shares the commission for the product. The commission percentage for the product is established on the Product Definition - Options page. The total of the values entered for Comm Pct can be any amount from 0 to 100. The split between the commission points of the various team members must equal to 100 percent.</p>

Note: Commissions are not calculated or paid on orders. The information is optional and is not currently used for any calculations.

Schedule Commissions Page

Use the Schedule Commissions page (ORDENT_SCH_COMM1) to view or modify commission information at the schedule level.

Navigation:

Select Commissions from the Schedule Menu on the Shipment Schedules page.

Schedule commission information appears by default from the Header Commissions page. You can override the commission percent and commission rate calculation method settings here at the schedule level. You can also add or delete team members from the commission.

Related Links

[Header Commissions Page](#)

Update Order Commission Data Page

Use the Update Order Commission Data page (RUN_OMS5300) to establish request parameters to calculate commission schedule percentages and create the commission Structured Query Report.

Navigation:

Order Management > Quotes and Orders > Process Orders > Update Commission Information

The Update Order Commission Data process is the final step in commission rate calculation. The process:

- Populates orders from electronic data interchange with commission information under these circumstances:
 - The Support Team field on the order header is blank.
 - The Commission Level field on the order header is blank, or the value in it matches the default commission level for the business unit.
- Calculates commission rates for schedules by searching tables to determine what each team member has sold in the past and the team members' schedule levels.

The process then calculates the commission rate for the order under these circumstances:

- The order has a commission method of commission percentage.
 - There are team members whose default source for commission percentage is commission schedules.
- Generates the Update Order Commission Data report.

Update Options

<i>Field or Control</i>	<i>Description</i>
Default Commissions Data	Displays the default commissions data. The system populates commission for orders entered by EDI/XML. The system enters the default support team data for the ship to customer and commission information for each member of the team.
Schedule Percentage Commission	Displays the schedule percentage commission. The system calculates the team members total bookings or shipments for the period in which the order falls (defined by the Date From and Date To fields on the team members commission schedule), and calculates the commission rate. The process enters commission percentages for both sales orders and quotes, but quotes are not considered in calculating the total bookings or shipments for a team member.

Field or Control	Description
Both	Populates commission data for orders entered by EDI/XML to calculate commission percentage for commission schedules.

Order Selection Option

Field or Control	Description
By Get Percent Flag	<p>Uses commission lines when the Get Pct flag is selected on the Header Commissions page or the Schedule Commissions page.</p> <hr/> <p>Note: If you select this option and you want the process to consider all orders, select Schedule Percentage Commission, not both, in the Update Options group box.</p> <hr/>
By Order Date Range	<p>Uses all commission lines for orders within the specified date range for the team members whose commission percent source is <i>SCH</i>, and ignores the Get Pct flag value.</p> <hr/> <p>Note: If you select this option, the system overrides any values entered in the percent field manually where a schedule is the default source, even if you have not selected the Get Pct flag.</p> <hr/>
From Date and Through Date	Enter the from date and the through date for the orders that you want the process to consider.

Bookings/Shipments Calculation Option

<i>Field or Control</i>	<i>Description</i>
Commissionable Lines Only	<p>All sales order lines or only commissionable lines can be included when calculating the total bookings or shipments for a team member. This affects calculations when you are processing sales orders for commissions calculated at the header level. If the option is not selected, the process includes all of the lines on the sales order. When the option is selected, the process includes only those lines whose products are commissionable. When calculating commissions at the schedule level, only commissionable lines have commission records, so there are no non-commissionable lines for the system to consider.</p> <hr/> <p>Note: If non-commissionable lines are included in the process, the system uses them only to determine which level of the commission schedule applies to order headers or schedules. Commission percentages are applied to headers and schedules that include commissionable products only.</p> <hr/>

Chapter 12

Creating Buying Agreements

Understanding Buying Agreements

Through the use of buying agreements, you can structure flexible and easy-to-use buying arrangements for customers or groups of customers. A buying agreement is a schedule between you and the customer defining terms and conditions. Buying agreements enable you to:

- Define a beginning and end date and a maximum amount.
- Specify the minimum dollar value per order placed.
- Define certain shipping defaults for all sales orders.
- Define all products and product groups that are to be included.
- Define special pricing terms for a customer or customer group.
- Maximum and minimum line item ordering quantities for each line item.
- Generate sales orders automatically when the customers know in advance when products are needed.
- Create sales orders in situations where shipment scheduling is unknown.
- Create rebates and penalties.

Common Elements Used in This Section

<i>Field or Control</i>	<i>Description</i>
Product Source	<p>Appears by default from the General Information - Sold To Options page.</p> <p><i>System:</i> Use the product IDs that are in the system. If the buying agreement applies to a customer group, this option is the default and cannot be changed.</p> <p><i>Customer:</i> Use the customer's part numbers.</p>

Setting Up Buying Agreements

To define buying agreements, use the Buying Agreement component.

This topic discusses how to enter buying agreement header information.

Pages Used to Set Up Buying Agreements

Page Name	Definition Name	Usage
Buying Agreement Type	CONTRACT_TYPE	Define codes that can categorize buying agreements. Buying agreement types categorize buying agreements for reporting purposes or mark buying agreements with similar renewal characteristics, such as annual purchase agreements.
<u>Buying Agreement Form Page</u>	SCON_FORM	Enter buying agreement header information. Define to whom the buying agreement applies (this can be a customer or customer group) and the effective dates of the buying agreement. Enter buying agreement line information including associated product groups or product IDs and establish pricing for those products.
Refresh Buying Agreement Prompt Table	RUN_OMS2001	Establish parameters to initiate the process to update the active buying agreement table if you make changes by using electronic data interchange (EDI) or a conversion program to buying agreements, sold to customers, customer groups, products, or product groups. The system automatically updates this table whenever changes are made online.
Close Agreement	RUN_OM_CLOSE_SCON	Establish process parameters to close buying agreements that reach their expiration dates, the buying agreement ending date plus grace days. Once closed, the buying agreement cannot be referenced on sales orders or quotations.

Buying Agreement Form Page

Use the Buying Agreement Form page (SCON_FORM) to enter buying agreement header information.

Define to whom the buying agreement applies (this can be a customer or customer group) and the effective dates of the buying agreement. Enter buying agreement line information including associated product groups or product IDs and establish pricing for those products.

Navigation:

Order Management > Buying Agreements > Create/Update Buying Agreement

This example illustrates the fields and controls on the Buying Agreement Form page. You can find definitions for the fields and controls later on this page.

Note: If you enter orders against a buying agreement or if orders are automatically created from releases, the only changes that you can make on the buying agreement line are in the **Maximum Quantity** (or Amount) and **% Over** fields.

Field or Control	Description
Copy	<p>In Add mode, click to copy data from an existing buying agreement or from a quote.</p> <hr/> <p>Note: When you copy a Buying Agreement, do not copy the PO Number and PO Line.</p>
Status	<p>Values are:</p> <p><i>Active:</i> Can be referenced on orders and copied to another buying agreement.</p> <p><i>Canceled:</i> Is not valid and cannot be referenced on orders. Canceled buying agreements can be copied.</p> <p><i>Hold:</i> Is on hold for an indefinite period of time and cannot be referenced on orders. Buying agreements that are on hold can be copied.</p> <p><i>Closed:</i> All terms are fulfilled or the buying agreement is expired. Closed buying agreements cannot be referenced on orders but can be copied.</p>
Buying Agreement Type	Established on the Buying Agreement Type page.

Field or Control	Description
Start Date and End Date	Enter for the buying agreement. The system date is used as a default for the start date. The term of the buying agreement can span multiple fiscal years.
Grace Days	Enter the number of days that needs to be added to the end date to obtain the grace end date (in Display mode). If you do not want to provide an extension, enter 0.
Maximum Amount and % Over Amount (percentage over amount)	To permit buying agreement orders to exceed the maximum amount by that tolerance percentage. These fields are for information only.
Minimum Order Amount	Enter the smallest dollar value for which the buying agreement pricing applies. This field is for information only.
Price Can Be Changed on Order	To enable the price to be changed on the quote or order. Otherwise, you cannot adjust the price manually and repricing the sales order does not change the price for lines that are associated with this buying agreement.
Adjustment Allowed	<p>Set to <i>Yes</i> if you want to allow this buying agreement to be eligible for adjustments. Set to <i>No</i> if you do not want this buying agreement to be eligible for additional pricing adjustments.</p> <hr/> <p>Note: Allowing buying agreements to be adjusted can also be controlled at the customer, group, and Order Management business unit level.</p> <hr/>
Customer or Customer Group	<p>Select either, and then select a value from the available options.</p> <hr/> <p>Important! You can apply a buying agreement to a customer group only if you designate the group as a sales buying agreement group type on the Customer Group Table page.</p> <hr/>
Currency Code	Identifies the customer's currency for the buying agreement.
Rate Type	Identifies the market rate type that is associated with the currency code that is on the buying agreement.
Default Contract	Indicates that this is the primary buying agreement for the customer or customer group. This buying agreement is selected by default on any sales orders that are entered for the sold to customer or a sold to customer in the specified customer group.

Field or Control	Description
PO Number	Enter the customer's PO number for the buying agreement. This PO number can be used to default to new buying agreement lines or to update existing buying agreement lines when using the Update PO button. The PO number will also default to any order releases that are created and to the sales order when the buying agreement is entered on the sales order header or line. This field is required when an order release is created if indicated on the default bill-to customer for the sold-to customer.
PO Line	Enter the customer's PO line number for the buying agreement. This PO line number can be used to default to new buying agreement lines or to update existing buying agreement lines when using the Update PO button. The PO line number will also default to any order releases that are created and to sales order lines when the buying agreement is entered on the sales order line. This field is required when an order release is created if indicated on the default bill-to customer for the sold-to customer.
PO Number Required	The PO Number Required checkbox is displayed when the default bill-to customer for the sold-to customer indicates that the PO Number is required.
Update PO	Click to copy the PO Number and PO Line from the Buying Agreement header and populate all buying agreement lines with the same information. The user will be prompted to determine if the system should overwrite existing values on the line.
Customer Buying Agreement	Click to copy data from quotes or buying agreements for a designated sold to customer or customer group.

Line

Field or Control	Description
Applies To	Select whether the buying agreement line applies to a product or a product group.
Product Source	Select the product source; the available options are <i>Customer</i> and <i>System</i> .

Field or Control	Description
Product ID Entered	<p>Enter a product ID. The products that are available are determined by the catalogs, if any, that are associated with the sold to customer on the General Information - Product Catalog page.</p> <hr/> <p>Note: If the buying agreement is for a customer group, all the products that are in the system are available.</p>
Customer Item Number	<p>The customer's part number, or product alias, appears in the Customer Item Number field, if you define an alias on the General Information - Product Aliases page and the product source is <i>Customer</i>. The system product ID appears in the Product ID field.</p>
Customer PO	<p>Enter the customer's PO number for the buying agreement line. The Customer PO number will default to any order releases that are created for the buying agreement line and to sales order lines when the buying agreement line is entered on an order line.</p>
PO Line	<p>Enter the customer's PO line number for the buying agreement line. The PO line number will default to any order releases that are created for the buying agreement line and to sales order lines when the buying agreement line is entered on an order line.</p>

Note: You can configure the maximum number of lines displayed on buying agreements on the Installation Options - Order Management page.

Quantity/Amount

The Quantity/Amount fields vary depending on the selection of **Product** or **Product Group** in the Applies To group box and the selection of **Quantity** and **Amount**.

Field or Control	Description
Maximum Quantity (or Amount)	<p>Defines the maximum ordering limit for the product during the buying agreement period. This field places a lower limit on the quantity that you can enter on an order line that references the buying agreement line. Orders that violate these limits can be placed on hold, depending on the parameters for business unit holds that you establish on the Holds Processing page.</p> <p>You can define a maximum for a buying agreement line by quantity or amount for products, but only by amount for product groups.</p> <hr/> <p>Note: You can generate releases only for buying agreement lines that specify a quantity. You cannot generate sales orders from buying agreement lines that specify an amount.</p> <hr/>
UOM (unit of measure)	Enter separate buying agreement line products in different UOMs.
% Over (percentage over)	If the business unit parameters that are established on the Holds Processing page define a hold on sales orders that surpass a maximum quantity or amount for a buying agreement, enter a tolerance to override that hold.

Terms

Field or Control	Description
Rebate ID and Penalty ID	Select either a rebate ID, penalty ID, or both if you are implementing rebates and penalties to administer rebates and penalties when the customer meets or does not meet the buying agreement terms.
Payment Terms ID and Payment Method	To select different options for the line than those from the Buying Agreement Header - Terms page.

Pricing

Field or Control	Description
Exclusive Pricing ID	To link pricing with the buying agreement line if the buying agreement applies to a single customer and the buying agreement line identifies a single product. Exclusive pricing is established on the Arbitration Plan page by tying a price rule to an arbitration plan. The exclusive pricing ID is used to derive the net unit price for the buying agreement line.
Ship To Customer	The field is linked to the sold to customer that is selected on the buying agreement header. Choose a different ship to customer for the buying agreement line. This field is unavailable for entry if the buying agreement applies to a customer group.
Ship From INV BU (ship from inventory business unit)	The highest-priority Inventory business unit, the one with the highest priority assigned number in the ship to customer's distribution network, is used as the default in the field. This field is unavailable for entry if you define the buying agreement for a customer group or if the line references a product group.
Net Unit Price	If you enter a value in this field, you cannot enter an exclusive pricing ID. If the buying agreement applies to a product group, enter a single net unit price, which the system uses for all products in the group.
List Price	From the Inventory business unit if the product can be stocked.
Extended Net Amount and Extended List Price	The net unit price or list price multiplied by the maximum quantity.
Standard Discount	To apply a standard discount to the buying agreement. The discount is applied to the net unit price on the sales order if this buying agreement line is assigned. It is not applied to the net unit price of the buying agreement.

Product

Field or Control	Description
Product	<p>Enter a product ID. The products that are available are determined by the catalogs, if any, that are associated with the sold to customer on the General Information - Product Catalog page.</p> <p>The customer's part number, or product alias, appears in the Customer Item Number field, if you define an alias on the General Information - Product Aliases page and the Product Source is <i>Customer</i>. The system product ID appears in the Product ID field.</p> <hr/> <p>Note: If the buying agreement is for a customer group, all the products that are in the system are available.</p>

Product Group

Field or Control	Description
Product Groups	<p>Available options differ, depending on whether catalogs are associated with the sold to customer.</p> <ul style="list-style-type: none"> • If the customer does not use catalogs, the product groups that are available must be defined as a <i>Buy Agrmnt</i> (buying agreement) product group type on the Product Groups page. • If you attach catalogs to the customer, the available product groups must be included in the customer's catalog. The product groups that are available if the buying agreement applies to a customer group must be defined as a buying agreement product group type on the Product Group Table page <hr/> <p>Note: If you define a buying agreement for a customer group and a product group, it is possible that customers with attached catalogs might be included in a buying agreement for products that they are not authorized to buy. If this occurs, the system notifies you at order entry.</p>

Maintaining Additional Buying Agreement Information

This topic provides information about entering or modifying additional information for the options available under the Header menu section of the Buying Agreements form.

Pages Used to Maintain Additional Buying Agreement Header Information

<i>Page Name</i>	<i>Definition Name</i>	<i>Usage</i>
Header Additional Information Page	SCON_HDR2	Enter information about buying agreements, negotiators, contacts, and record reason codes for changes to the buying agreement.
Header Attachments Page	SCON_HDR_ATT	Attach various media to a buying agreement at the header level.
Buying Agreement Usage Page	SCON_HDR_USAGE	Review sales order buying agreement lines by line, order, or product. Buying Agreement Form Page
Header Competitors Page	SCON_HDR_CMPT	Enter information about the competition for a buying agreement. Buying Agreement Form Page
Customer Conversations Page	FS_CONVERSATIONS	View or add conversations about or with a customer. Buying Agreement Form Page
Line Summary Page	SCON_HDR_ORDER	Review buying agreement line information. Buying Agreement Form Page
Header Notes Page	SCON_HDR_NOTE	Add notes to the header buying agreement.
Header Terms Page	SCON_HDR_TRMS	Define payment and shipping options.

Header Additional Information Page

Use the Header Additional Information page (SCON_HDR2) to enter information about buying agreements, negotiators, contacts, and record reason codes for changes to the buying agreement.

Navigation:

Select *Additional Info* in the Header menu field on the Buying Agreement Form page.

Field or Control	Description
Contact Sequence Number	The primary contact that is established for the sold to customer on the Contact Customer page in the Maintain Contact menu.
Product Source	Select type of product ID for the buying agreement to identify the ordering product preference for the sold to customer. Options are: <i>Customer, System, UPC, or Universal.</i>
Team Member	Enter any number of people who are responsible for negotiating the buying agreement. Associate team members with a buying agreement ID in order to populate the Buying Agreement Renewal letter and the Buying Agreement Status report. You can also define a workflow to route buying agreement renewal notices to those individuals.
Reason Code	Enter a reason code if you make any changes to the buying agreement or if you change the status of the buying agreement to <i>Hold</i> . The description of the reason code appears. Reason codes with a reason type of sales buying agreement must already be defined in the Establish Order Processing menu.

Header Attachments Page

Use the Header Attachments page (SCON_HDR_ATT) to attach various media to a buying agreement at the header level.

Navigation:

Select *Attachments* in the Header menu field on the Buying Agreement Form page.

Field or Control	Description
Add	Click this button to browse for and add an attachment.
View	After you upload an attachment, click this button to view it.
Attached File	After you upload an attachment, its name appears here.
Attachment Type	Enter the file type and add a description of the multimedia item that you are attaching. Note: Attachment type is not a file extension, but a categorization of the attachment defined through system configuration on the Attachment Types page.

Header Notes Page

Use the Header Notes page (SCON_HDR_NOTE) to add notes to the header buying agreement.

Navigation:

Select *Notes* in the Header menu field on the Buying Agreement Form page.

Field or Control	Description
Sequence	Determines the order in which notes are printed on the selected documents.
Classification	Select a value: <i>Standard:</i> Assigns a standard note. For this value, select a standard note code. Standard notes are created on the Common Definitions Standard Notes page. <i>Custom:</i> Creates a custom note. For this value, select a note type, and then enter the custom note in the text field.
Use Predefined Standard Note	Select this option to use a predefined note for your customer note.
Note Code	Enter the note code for this note. If you are using predefined standard notes, select the standard note to assign to this page or type in the note code. The note type, note text, key words, and print on documents are displayed.
Note Type	For custom notes, select the note type.
Documents To Print The Note On	For custom notes, select <i>Buying Agreement Renewal</i> or <i>Buying Agreement Status</i> .

Header Terms Page

Use the Header Terms page (SCON_HDR_TRMS) to define payment and shipping options.

Navigation:

Select *Terms* in the Header menu field on the Buying Agreement Form page.

Field or Control	Description
Use Preferred Freight Carrier	<p>If a carrier is entered for the buying agreement terms, this field indicates whether the carrier has been designated for freight purposes.</p> <p>See “Setting Up Basic Information for Freight Charges” (PeopleSoft Supply Chain Management Common Information).</p>
Deliveries Restricted to Order	<p>Indicates whether more than one sales order can be assigned to the same delivery.</p> <p>See “Understanding the Delivery Management Setup Steps” (PeopleSoft Supply Chain Management Common Information).</p>

Maintaining Additional Buying Agreement Line Information

This topic lists the pages used to enter or modify additional information for the options available under the Line menu section of the Buying Agreements form.

Pages Used to Maintain Additional Buying Agreement Line Information

Page Name	Definition Name	Usage
Line Attachments Page	SCON_LINE_ATT	<p>Attach various media to a buying agreement at the line level.</p> <p>Buying Agreement Form Page</p>
Line Competitors Page	SCON_LINE_CMPT	<p>View and add information about competitors.</p> <p>Buying Agreement Form Page</p>
Line Usage Page	SCON_LINE_ATT	<p>Review buying agreement line usage.</p> <p>Buying Agreement Form Page</p>
Line Notes Page	SCON_LINE_NOTE	<p>Associate standard or custom notes with a buying agreement at the line level.</p> <p>Buying Agreement Form Page</p>

Copying Quotes or Existing Buying Agreements

You can copy quotes or existing buying agreements to new buying agreement.

1. In Add mode, click the Copy link on the Buying Agreement Form page to copy from an existing buying agreement or from a quote.

Select **Quotes** or **Buying Agreements**.

2. Select the quote on the Quotes by Customer page or buying agreement on the Buying Agreements by Customer page from which you want to copy information.

Select whether to copy the header, all or some on the lines for the quote or buying agreement.

3. Use the Quote Lines page or Buying Agreement Lines page to copy the individual lines to the buying agreement.

Pages Used to Copy Quotes or Existing Buying Agreements

Page Name	Definition Name	Usage
<u>Buying Agreement Form Page</u>	SCON_HDR1	Use the Buying Agreement Form page to begin entering buying agreement header information.
Quotes by Customer Page	SCON_QUOTE_SEC	Copy quotes to a new buying agreement. <u>Buying Agreement Form Page</u>
Quote Lines Page	SCON_QUOTE_LINE	Copy quote lines from an existing buying agreement to a new one or view the quote lines. <u>Buying Agreement Form Page</u>
Buying Agreements by Customer Page	SCON_CUST_SEC	Copy an existing buying agreement to a new buying agreement. <u>Buying Agreement Form Page</u>
Buying Agreements Lines Page	SCON_CUST_LINE	Copy lines from an existing buying agreement to a new one or view line information. Select a buying agreement to copy from the Buying Agreements by Customer page, and select Selective in the dialog box that appears. <u>Buying Agreement Form Page</u>

Creating Sales Orders from Buying Agreements

This topic lists common elements and discusses how to create sales orders from buying agreements.

Pages Used to Create Sales Orders from Buying Agreements

<i>Page Name</i>	<i>Definition Name</i>	<i>Usage</i>
<u>Line Release Page</u>	SCON_LINE_RELEASE	Set up buying agreement releases when you know the customer's scheduling requirements.
<u>Create Sales Orders Page</u>	RUN_OM_SCON	Set up the parameters for the Create Sales Orders process (OMCNTRCT). The Create Sales Orders process automatically generates sales orders from the buying agreement releases that are defined on the Line Release page.
<u>Generate Order By Customer Page</u>	SCON_CREATE_SO	Create sales orders online for sold to customers.

Common Elements Used in This Section

<i>Field or Control</i>	<i>Description</i>
Order Creation	Values are: <i>Single Ord for Each Contract</i> (single order for each contract) or <i>Single Ord for Multi Buying Contracts</i> (single order for multiple buying contracts).
Release Quantity	This quantity must be equal to or greater than the minimum order quantity that you define on the Buying Agreement - Line page and must be in the valid increment for the product. Establish valid product-ordering increments by UOM on the Product Attributes by UOM page.
Ship To Customer	Displays information from the Buying Agreement - Line page. Change the ID if you want the release to go to a different ship to customer.

Line Release Page

Use the Line Release page (SCON_LINE_RELEASE) to set up buying agreement releases when you know the customer's scheduling requirements.

Navigation:

Click the **Release Information** link from the buying agreement header or line level.

Field or Control	Description
Start Date	Enter the date and optionally the start time from which all releases are to be built.
Copy Line Release	Click the link to populate the bottom of the page with the number of releases that are entered.
Order To Date Quantity	Displays the total quantity that is already entered on sales orders that reference the buying agreement line. The quantity is calculated by taking all the order lines that reference the buying agreement line, unless they are canceled, and subtracting the returned material authorization quantities, if they are returned in the same unit of measure.
PO Number	Enter the customer's PO number for the line release or let it default from the buying agreement line. This PO number can be used to default to new release schedules or to update existing release schedules when using the Update PO button. The PO number will default to any order releases that are created for the buying agreement. This field is required if indicated on the default bill-to customer for the sold-to customer.
PO line	Enter the customer's PO line number for the line release or let it default from the buying agreement line. This PO line number can be used to default to new release schedules or to update existing release schedules when using the Update PO button. The PO line number will default to any order releases that are created for the buying agreement. This field is required if indicated on the default bill-to customer for the sold-to customer.
PO Number Required	The PO Number Required checkbox is displayed when the default bill-to customer for the sold-to customer indicates that the PO Number is required.
Update PO	Click to copy the PO Number and PO Line from the Line Release and populate all release schedules with the same information. The user will be prompted to determine if the system should overwrite existing values on the line.
Interval	<p>Values are: <i>Each Month</i>, <i>Every Day</i>, <i>Every Hour</i>, <i>Every Week</i>, and <i>Quarterly</i>. In the For field, enter the number of releases to create for the interval that you select.</p> <hr/> <p>Note: The Release Quantity value multiplied by the value in the For field cannot exceed the value in the Order To Date Quantity field for the line.</p> <hr/>
Change Planning Flags	Use to <i>Select All</i> or <i>Deselect All</i> buying agreement lines for PeopleSoft Supply Planning.

Field or Control	Description
Schedule, Requested Arrival Date, Requested Arrival Time, and Release Quantity	The system automatically populates the fields based on the interval and the number of releases that are selected.
Include in Planning	Select to enable PeopleSoft Supply Planning to consider release quantities in the planning algorithms.
Order	Appears along with the Line field when a sales order is automatically created for the buying agreement line release.

Note: You can define buying agreement releases only for single-customer buying agreements in which the buying agreement lines specify a quantity.

Create Sales Orders Page

Use the Create Sales Orders page (RUN_OM_SCON) to set up the parameters for the Create Sales Orders process (OMCNRCT).

The Create Sales Orders process automatically generates sales orders from the buying agreement releases that are defined on the Line Release page.

Navigation:

Order Management > Buying Agreements > Convert and Close Agreements > Convert Agreements to Orders > Create Sales Orders

Field or Control	Description
Sold To Customer	If this customer has open buying agreements with established buying agreement releases, the orders are created from the releases. If you leave this field blank, the process creates orders for all sold to customers with open buying agreement releases.
Request Arrival Thru Date/Time (request arrival through Date/Time)	The system creates order lines for buying agreement releases, starting with the current date and ending with the date and time that you enter here. The time must be entered in the field to the right of the calendar button manually.

When an order is created and a Buying Agreement is entered on the header that has a PO Number; that PO Number will be displayed as the default. If a PO number previously existed it will be overwritten. The PO Number is then populated to the line level for new lines. It is not updated on existing lines.

Note: After you run the Create Sales Orders process, run the Order Completion process (OM_BACKGRND) to access the orders in the standard order entry pages. After running the Order Completion process against the orders, run the Hold Checking (OM_HOLD), Credit Checking (OM_CREDIT), and Populate Demand (OM_DEMAND) processes to move the orders into inventory fulfillment.

Generate Order By Customer Page

Use the Generate Order By Customer page (SCON_CREATE_SO) to create sales orders online for sold to customers.

Navigation:

Order Management > Buying Agreements > Convert and Close Agreements > Convert Agreement by Customer > Generate Order by Customer

<i>Field or Control</i>	<i>Description</i>
Order Status	The selection becomes the default on the sales order that is created from the buying agreement.
Order Group	Appears by default along with Source from user preferences, or select values that appear by default on the sales orders that are created from the buying agreement.
PO Number	Enter a value in this field and a PO Line if the customer requires this information on the sales order. The PO number and PO line will default from the buying agreement header if they have been entered.

When you save your work and the system creates a sales order, order information appears in the group box.

Note: After you create these orders, run the Order Completion process to access the orders on the standard order entry pages. After running the Order Completion process against the orders, run the Hold Checking, Credit Checking, and Populate Demand processes to move the orders into inventory fulfillment.

Using Buying Agreement Rebates and Penalties

To define rebate and penalty definitions, use the Rebate Penalty Definition and Rebate Penalty Table components.

To enhance control of the buying agreement relationships that you have with customers, you can implement rebate and penalty calculations for sales buying agreements.

Pages Used to Set Up Buying Agreement Rebates and Penalties

<i>Page Name</i>	<i>Definition Name</i>	<i>Usage</i>
<u>Accounting and Billing Page</u>	BUS_UNIT_TBL_OM5	Specify a rebate product, penalty product ID, and rebate/penalty bill by ID.

Page Name	Definition Name	Usage
<u>Rebate Penalty - Definition Page</u>	RBT_PNLTY_DEFN	Set up the comparison basis and parameters for the rebate or penalty that the system uses to calculate rebates and penalties. Define how the system should compare the current sales. Define whether the comparison must be on the basis of amount, percentage of amount, quantity, or simply check whether the customer meets the buying agreement terms. Define whether the rebate or penalty should be calculated as a flat amount or as a percentage of an amount.
<u>Rebate Penalty - Definition Step Page</u>	RBT_PNLTY_DEFN_STP	Define the points at which the penalty or rebate amount or percentage changes.
<u>Rebate Penalty Table Page</u>	RBT_PNLTY_TABLE	Define the qualified sales orders to consider when calculating the rebate or penalty. Select the basis on which the rebate or penalty is to be calculated. Before you select a rebate and penalty definition, establish rebate and penalty definitions on the Rebate Penalty - Definition page.
<u>Calculate Rebates/Penalties Page</u>	RUN_OM_REBATES	Establish the parameters for the Calculate Rebates/Penalties process.
<u>Rebates and Penalties Page</u>	SCON_REBATES	View the results of the Calculate Rebates/Penalties process. View or alter penalty and rebate information on this page.
<u>Rebate Interface Page</u>	RUN_OM_RBTINTFC	Populate the interface tables in PeopleSoft Billing with penalty invoice and rebate payment information.

Rebate Penalty - Definition Page

Use the Rebate Penalty - Definition page (RBT_PNLTY_DEFN) to set up the comparison basis and parameters for the rebate or penalty that the system uses to calculate rebates and penalties.

Define how the system should compare the current sales. Define whether the comparison must be on the basis of amount, percentage of amount, quantity, or simply check whether the customer meets the buying agreement terms. Define whether the rebate or penalty should be calculated as a flat amount or as a percentage of an amount.

Navigation:

Set Up Financials/Supply Chain > Product Related > Order Management Foundation > Rebate and Penalty Definition > Definition

Field or Control	Description
Status	Changes by default to <i>Active</i> .
Basis Parameters	<p>Select from the options to define the comparison basis that the system uses to determine whether rebate or penalties are applicable:</p> <p><i>Amount:</i> Buying agreement amounts are compared to order amounts. The different between the buying agreement maximum amount or quantity and the total sales amount is used to determine whether the rebate or penalty applies.</p> <p><i>Percent:</i> The percentage difference between the buying agreement maximum amount or quantity and the total sales amount or quantity is used to determine whether the rebate or penalty applies.</p> <p><i>Quantity:</i> Buying agreement quantities are compared to order quantities. The difference between the buying agreement maximum quantity and the total sales order quantity is used to determine if the rebate or penalty applies.</p> <p><i>None:</i> The penalty or rebate calculation is based on whether the customer meets the buying agreement terms. If total sales amount or quantity is greater than the buying agreement amount or quantity, the rebate applies. If total sales amount or quantity is less than the buying agreement amount or quantity, the penalty applies.</p>
Amount or Percent	<p>Select a value to define whether the rebate or penalty should be a flat amount or a percent of an amount. Define as either. The values in the Amount Type and Percent Type fields vary according to the basis parameter that you select. The table lists the possible combinations:</p>

Basis Parameter	Rebate and Penalty Amount Type	Rebate and Penalty Percent Type
Amount, Percent, None	<i>Flat Amount</i>	<i>% of Amount</i> (percent of amount).
Quantity	<i>Flat Amount</i>	<i>% of Amount</i> .
	<i>Flat Amount per Unit</i>	<i>% of Net Price</i> (percent of net price).
	<i>Net Price</i>	<i>% of (List-Net) Price</i> (percent of list net price).
	<i>(List-Net) Price</i>	

Note: The amount that is referred to in the value *% of Amount* for rebate percent type is the qualified base that is selected on the Rebate Penalty Table page.

Field or Control	Description
Maximum Amount	The system caps the rebate or penalty at this amount, even if the calculation for the rebate or penalty is a higher figure.

Rebate Penalty - Definition Step Page

Use the Rebate Penalty - Definition Step page (RBT_PNLTY_DEFN_STP) to define the points at which the penalty or rebate amount or percentage changes.

Navigation:

Set Up Financials/Supply Chain > Product Related > Order Management Foundation > Rebate and Penalty Definition > Definition Step

Field or Control	Description
Break ID	<p>Enter the field and the percent or the basis amount of the rebate or penalty. Where applicable, enter the low and high amounts. The low and high amounts define the breaks at which you define different tiers of rebates or penalties. The available fields on this page are determined by the selections on the Rebate Penalty - Definition page.</p> <p>The table lists the combinations of basis parameter types, rebate penalty parameter types, and amount or percentage types, which determine whether you must define steps. It also includes examples of sample rules.</p>

Basis Parameter	Rebate Penalty Parameters	Amount or Percent	Step Required?	Definition Steps	Example
None	Percent	% of Amount	No (1 step allowed to enter percent. Comparison to buying agreement terms can only be true or false).	Break ID 1. Percent 3.	<p>If this is a rebate, rebate 3 percent of the basis (defined in rebate/penalty table) when sales are greater than buying agreement terms.</p> <p>If this is a penalty, charge 3 percent of the basis (defined in rebate/penalty table) when sales order is less than buying agreement terms.</p>

Basis Parameter	Rebate Penalty Parameters	Amount or Percent	Step Required?	Definition Steps	Example
None	Amount	<i>Flat Amount</i>	One step to identify the <i>Flat Amount</i> .	Break ID 1 Amount 20,000 USD.	<p>If this is a rebate, the rebate is 20,000 USD when sales are greater than the buying agreement terms.</p> <p>If this is a penalty, the penalty is 20,000 USD when sales are less than the buying agreement terms.</p>
Quantity	Amount	<i>Flat Amount per Unit</i>	At least 1 step.	Break ID 1 Amount 20 USD.	<p>If this is a rebate, the rebate is 20 USD for each unit that exceeds the buying agreement maximum quantity.</p> <p>If this is a penalty, the penalty is 20 USD for each unit that is the difference between the quantity sold and the buying agreement maximum quantity.</p>
Quantity	Amount	<i>Flat Amount</i>	At least 1 step.	Break ID 1 Amount 10,000 USD. Low 1. High 100. Break ID 2, Amount 25,000 USD. Low 101. High 200.	<p>If this is a rebate, the rebate is 10,000 USD when the quantity of sales against the buying agreement is between 1 and 100 units greater than the buying agreement line maximum quantity. The rebate is 25,000 USD if the sales against the buying agreement is between 101 and 200 more than the buying agreement line maximum quantity.</p>

Basis Parameter	Rebate Penalty Parameters	Amount or Percent	Step Required?	Definition Steps	Example
Quantity	Amount	<i>(List-Net) Price</i>	Only 1 step allowed.	Break ID 1. Low 15. High 99999.	If this is a rebate, the rebate does not start until the customer orders 15 units more than the maximum quantity defined on the buying agreement line. The rebate amount is the difference between the list and the net unit prices on the sales order schedule. If there is no upper limit, enter 99999 as the high amount.
Quantity	Amount	<i>Net Price</i>	Only 1 step allowed.	Break ID 1. Low 15. High 99999.	If this is a rebate, the rebate does not start until the customer orders 15 units more than the maximum quantity defined on the buying agreement line. The rebate amount is the net unit price of the order schedule. If there is no upper limit, enter 99999 as the high amount.

Basis Parameter	Rebate Penalty Parameters	Amount or Percent	Step Required?	Definition Steps	Example
Quantity	Percent	<i>% of Amount</i>	At least 1 step.	Break ID 1 Percent 3. Low 1. High 500. Break ID 2 Percent 10. Low 501. High 6000.	If this is a rebate, the rebate is applied when the sales quantity against the buying agreement is between 1 and 500 more than the buying agreement maximum quantity. The rebate is 3% of rebate basis amount. The rebate is 10 percent of the rebate basis amount if the sales quantity against the buying agreement is between 501 and 6000.
Quantity	Percent	<i>(List-Net) Price</i>	At least 1 step.	Break ID 1 Percent 50. Low 1. High 500.	If this is a rebate, the rebate is 50 percent of the difference between list price and the net unit price (<i>List-Net) Price</i> , and the number of units sold (quantity) is between 1 and 500 greater than the buying agreement line maximum quantity.
Quantity	Percent	<i>Net Price</i>	At least 1 step.	Break ID 1 Percent 35. Low 1. High 500.	The rebate is 35 percent of the <i>Net Price</i> , if the number of units sold (quantity) is between 1 and 500 greater than the maximum quantity defined on the buying agreement.

Basis Parameter	Rebate Penalty Parameters	Amount or Percent	Step Required?	Definition Steps	Example
Amount	Percent	<i>% of Amount</i>	At least 1 step.	Break ID 1 Amount 100 USD. Low 1. High 10,000.	If this is a rebate, the rebate is 5 percent of the rebate qualified basis (defined in Rebate/Penalty Table) if the amount difference between the buying agreement terms and the orders is between 1 USD and 10,000 USD.
Amount	Amount	<i>Flat Amount</i>	At least 1 step.	Break ID 1 Amount 100 USD. Low 100,000. High 999,999,999.99	The rebate is 100 USD if the buying agreement terms are exceeded by more than 100,000 USD.
Percent	Percent	<i>% of Amount</i>	At least 1 step.	Break ID 1 Percent 3. Low 5. High 100.	The rebate is three percent of the rebate qualified basis defined in the Rebate/Penalty Table. The rebate is applied if the sales against the buying agreement is more than 5% of the buying agreement maximum amount.
Percent	Amount	<i>Flat Amount</i>	At least 1 step	Break ID 1 Amount 300 USD. Low .01. High 2.00. Break ID 2 Amount 1,000 USD. Low 2..01. High 100.	The rebate is 300 USD if the sales against the buying agreement line is less than or equal to 2% of the buying agreement maximum amount. The rebate is 1,000 USD if the sales against the buying agreement is more than 2% of the buying agreement maximum amount.

Note: The system does not calculate a rebate or penalty over the last high amount or percentage. Overlapping steps are not allowed, and the low amount or percentage must be less than the high amount or percentage.

Rebate Penalty Table Page

Use the Rebate Penalty Table page (RBT_PNLTY_TABLE) to define the qualified sales orders to consider when calculating the rebate or penalty.

Select the basis on which the rebate or penalty is to be calculated. Before you select a rebate and penalty definition, establish rebate and penalty definitions on the Rebate Penalty - Definition page.

Navigation:

Set Up Financials/Supply Chain > Product Related > Order Management Foundation > Rebate Penalty Table

Field or Control	Description
Qualified Orders	Select <i>All Orders</i> or <i>Invoiced Orders</i> as the amount to compare to buying agreement terms to determine whether a rebate or penalty is applicable.
Qualified Base	Determines the basis on which the system calculates the rebate or penalty. The table describes the options and how each is calculated for rebates that are associated with buying agreements and independent sales rebates. Note: The qualified base works differently with buying agreement or independent sales rebates.

Qualified Base	Buying Agreement	Sales Rebate
<i>Agreement or Previous Amt/Qty</i> (agreement or previous amount/quantity).	Rebate or penalty calculated on the buying agreement line maximum amount or quantity.	Rebate or penalty calculated on the previous period or compared to period amounts and quantities defined on the independent sales rebate/penalty.
<i>Amount/Qty Difference</i> (amount/quantity difference).	Rebate or penalty calculated based on the difference between sales and the buying agreement amounts.	Rebate or penalty calculated on the difference between the current sales and quantities and previous (or compare to) amounts and quantities defined on the independent sales rebate/penalty.
<i>Qualified Sales Amount/Qty</i> (qualified sales amount/quantity).	Rebate or penalty calculated on the sales that are associated with the buying agreement.	Rebate or penalty calculated on the amount and quantity of sales in the current period.

Calculate Rebates/Penalties Page

Use the Calculate Rebates/Penalties page (RUN_OM_REBATES) to establish the parameters for the Calculate Rebates/Penalties process.

Navigation:

Order Management > Buying Agreements > Rebates and Penalties > Calculate Rebates/ Penalties

Calculate penalties and rebates for a single buying agreement ID or for all buying agreements in a SetID with expiration dates that are between the dates that you enter.

Rebates and Penalties Page

Use the Rebates and Penalties page (SCON_REBATES) to view the results of the Calculate Rebates/ Penalties process.

View or alter penalty and rebate information on this page.

Navigation:

Order Management > Buying Agreements > Rebates and Penalties > Verify Rebates and Penalties

<i>Field or Control</i>	<i>Description</i>
Buying Agreement ID	Displays customers who have a penalty or a rebate for the selected ID and the agreement line number.
Status	Rebates and penalties are created with <i>Pending</i> status. When you review the penalty or rebate, change the status to <i>Approved</i> manually.
Recalculate ?	Select for a sold to customer, so that rebates and penalties are not recalculated during subsequent runs of the Calculate Rebates/Penalties process.

Rebate Interface Page

Use the Rebate Interface page (RUN_OM_RBTINTFC) to populate the interface tables in PeopleSoft Billing with penalty invoice and rebate payment information.

Navigation:

Order Management > Buying Agreements > Rebates and Penalties > Process Rebates and Penalties

Enter a SetID and a buying agreement ID to limit the run to particular SetIDs and buying agreement IDs. If you leave the fields blank, the process runs for all SetIDs and buying agreement IDs.

Inquiring About Buying Agreements

PeopleSoft Order Management provides easy access to buying agreement information. View order activity for a buying agreement or a buying agreement line, and see all the buying agreements that you establish for a customer or customer group, even down to line detail.

This topic lists the pages used to inquire about buying agreements.

Pages Used to Inquire About Buying Agreements

<i>Page Name</i>	<i>Definition Name</i>	<i>Usage</i>
Agreement Usage Page	SCON_HDR_USAGE	View order activity against a buying agreement, including the line and schedule number against which the order is applied. <u>Order Entry Form Page</u>
Agreement Summary	SCON_HDR_ORDER	View a summary of the activity for all the lines that are on a buying agreement. You can also select a line to view the line detail on the Agreement Line Use page.
Agreement Line Use	SCON_LINE_ORDER	View line details of the buying agreement usage.
Customer Buying Agreements	SCON_CUST	View buying agreements by customer.
Quote Lines	SCON_QUOTE_LINE	View quote lines.
Buying Agreements Lines	SCON_CUST_LINE	View line information for the buying agreement.
Customer Quotes	SCON_QUOTE	View quote data for a particular sold to customer.

Working with Claimbacks

Understanding PeopleSoft Claimbacks

The claimback functionality of PeopleSoft Order Management facilitates collaboration among manufacturers, distributors, and customers.

A claimback refers to money paid to a distributor by a manufacturer (supplier) for the sale of specific products or product groups to specific customers.

In the wholesale distribution environment, the distributor has unique relationships with suppliers and contractors. In our example, the distributor is PeopleSoft system users. They buy from manufacturers and sell to many different entities; most often to contractors. A claimback is an agreement between the distributor and the manufacturer based on sales (orders that are entered and shipped) to a contractor (or customer of the distributor).

This diagram shows the relationship of manufacturers and distributors with their customers within the wholesale distribution environment:

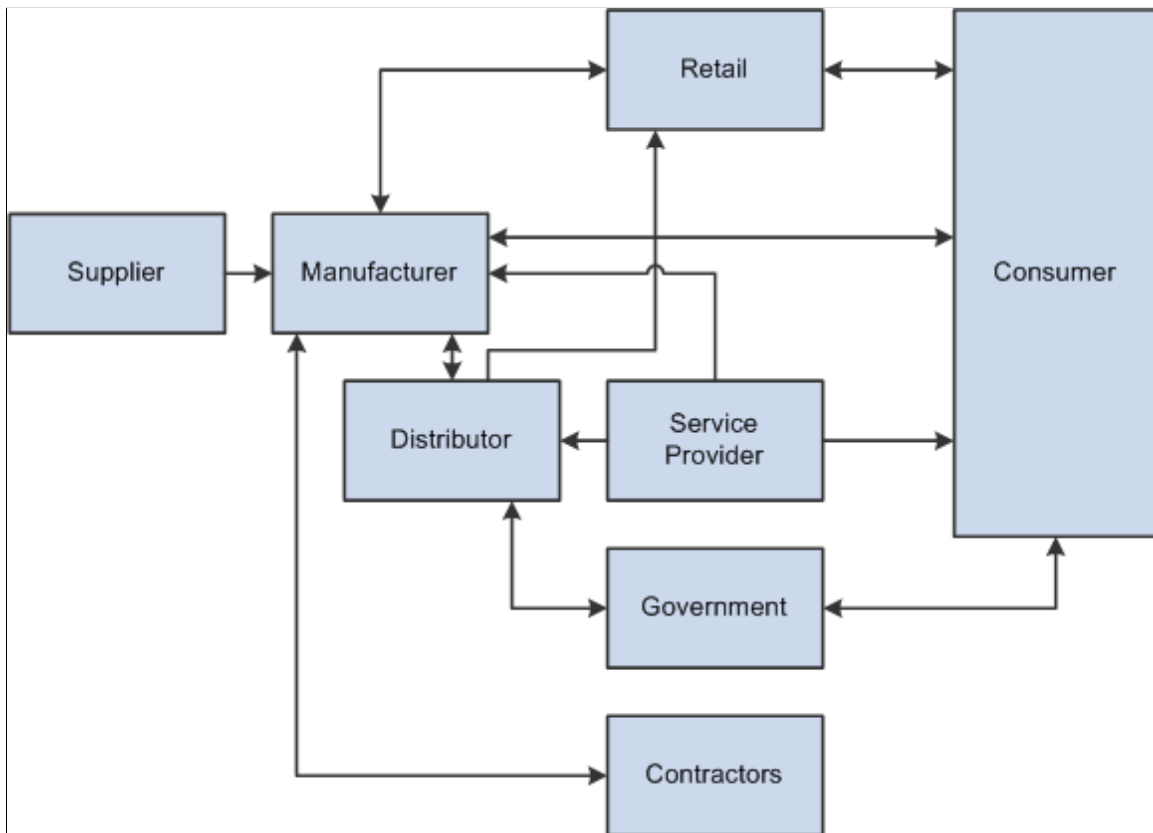

The distributor (the PeopleSoft system user) might have a contract to buy doors from a specific manufacturer (supplier) for 100 USD per door. The manufacturer might also have an agreement to sell

the same door to a specific contractor for 90 USD, but the contractor must go through the distributor to get this price. The distributor needs to pay the manufacturer 100 USD per door and needs to sell it to the contractor for 90 USD. The difference of 10 USD is a claimback that must be managed using the claimback functionality of PeopleSoft Order Management. The difference of 10 USD will apply to each door shipped to the specified contractor, and it will be a reimbursement paid to the distributor by the manufacturer. The claimback ensures that the distributor can maintain its target sales margin for the door.

Note: In this example, a 0 percent sales margin is assumed. The claimback amount would be greater if the distributor maintained a larger sales margin.

Claimback Process Overview

The following diagram shows the high-level process flow for creating a claimback contract and processing the claimback claim within PeopleSoft Order Management:

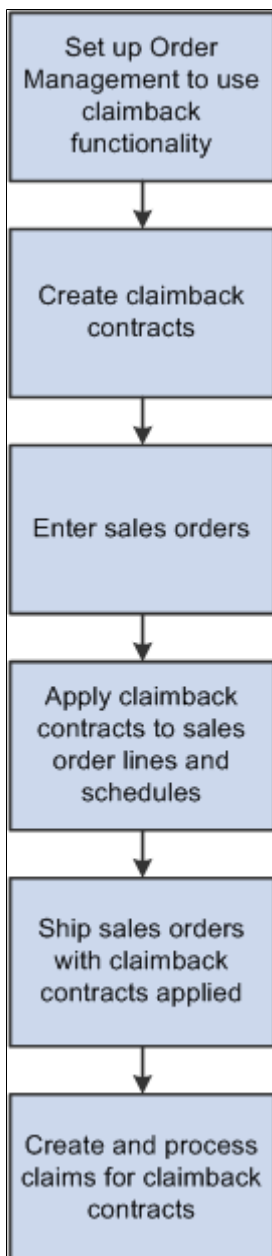

The following steps are an example of a typical business process for claimbacks:

1. Enable claimback functionality for PeopleSoft Order Management.
2. Create a claimback contract for a specific product and customer.

Note: You can also create claimback contracts for product groups and customer groups.

The Claimback manager can review the Claimback History page at any time to review the complete audit trail of the changes made to a given claimback contract. The Claimback manager can also review the Claimback Activity page, which displays order, shipment, and claim information related to the claimback contract.

3. During order entry, the Customer Service Representative (CSR) enters an order line that matches a claimback contract. In our example, the claimback contract for product 123 is applied when the CSR clicks the **Calculate Price** button on the order entry form.
4. The system generates claims for orders that are applied to the claimback contract and shipped.
5. Using the Claims Management Workbench, process and adjust claims.

You can defer claims to the next period, and you can settle claims by cash, credit notes, check, electronic funds transfer (EFT), draft, direct debit, or adjustment voucher.

6. The system generates accrued revenue transactions, as requested, for unsettled claims. Users with appropriate security can then:
 - Review the accrued revenue transactions that were generated before posting them to the General Ledger.
 - Review the effect of a claimback contract on sales costs, margin, and profitability.

Note: The processing of claimback claims uses the same functionality as the vendor rebate process, which is covered in detail in the PeopleSoft Purchasing book.

See “Understanding the Claims Management Business Process for Vendor Rebates” (PeopleSoft Purchasing)

Prerequisites to Work with ClaimBacks

Before you process claimbacks in PeopleSoft Order Management, you must:

1. Enable claimback processing in Order Management. You do this on the Order Management Installation Options page.
2. Set up default information for claimbacks on the Order Management Business Unit Definition, Claimback Settings page.
3. Determine claimback default values, processing options, and user security using the Claimback SetID Options page.
4. Set up Order Management business unit groups to assist you in creating claimback contracts.
5. Create special customer groups for claimback contracts.

6. Create special product groups for claimback contracts.
7. Set up feature security for maintaining the claimback **Status**, **Recalculate Claims**, and **Next Claims Generation Date** fields on the claimback contract.

Related Links

[Setting Up PeopleSoft Order Management Claimbacks](#)

“Customer Group Table Page” (PeopleSoft Order to Cash Common Information)

Setting Up PeopleSoft Order Management Claimbacks

To set up claimbacks, use the Claimback SetID Options and OMBU Groups for Claimbacks components.

This topic discusses how to set up PeopleSoft Order Management Claimback options.

See [Understanding Feature Function Security](#).

Pages Used to Set Up PeopleSoft Order Management Claimback Options

<i>Page Name</i>	<i>Definition Name</i>	<i>Usage</i>
Order Management Installation Options Page	INSTALLATION_OM	Select the Process Claimback option to enable claimback processing in Order Management.
Options & Defaults Page	CB_SETUP_OPT	Set up default values and contacts, claimback contract and claim prefixes, and claimback claim over and under tolerances for claimback contracts.
Unrestricted Managers Page	CB_UNRESTRICTED	Identify specific roles or users with unrestricted access to claimback contracts for the selected claimback SetID.
OM Business Unit Groups Page	CB_OMBUR_GRP	Define which Order Management Business Units belong to each user-defined group. These groups will provide the list of Order Management Business Units by default to the claimback contract line.

Options & Defaults Page

RMA Payment Terms

Use the Options & Defaults page (CB_SETUP_OPT) to set up default values and contacts, claimback contract and claim prefixes, and claimback claim over and under tolerances for claimback contracts.

Navigation:

Setup Financials/Supply Chain > Product Related > Order Management Foundation > Define Claimback SetID Options > Options & Defaults

Enter header-level default values for the claimback contract on this page.

Claimback SetID Information

<i>Field or Control</i>	<i>Description</i>
Automatically Apply	<p>The system applies a claimback only when the CSR clicks the Calculate Price button on the order entry form. Select a claimback contract processing option from these available options:</p> <p><i>First To Expire:</i> If more than one contract qualifies for an order line or schedule and the flag is set to <i>First to Expire</i>, then the system applies the claimback contract with the earliest end date.</p> <p><i>Largest Claimback Amount:</i> If more than one contract qualifies for an order line or schedule and the flag is set to <i>Largest Claimback Amount</i>, then the system applies the claimback contract with the largest calculated claimback amount.</p> <p><i>None:</i> If the flag is set to <i>None</i>, then the system will not apply a claimback contract to an order line or schedule.</p>
Schedule ID	Enter a schedule ID, as set up in the schedules component, to indicate how often claims should be generated for this claimback SetID.
Stop Apply At Max Quantity (stop apply at maximum quantity)	<p>Indicates whether or not the contract should still be applied to a sales order line or schedule when the maximum quantity on the claimback contract has been reached.</p> <p>If this option is not selected, the system sends a warning message indicating that the maximum quantity on the claimback contract was reached.</p> <p>If the option is selected, the system sends an error message and does not apply the claimback contract to the sales order line or schedule because the maximum quantity on the claimback contract was reached.</p>
Base Currency	Select a base currency to be used when creating claimback contracts for this SetID.

<i>Field or Control</i>	<i>Description</i>
Rate Type	Identifies the conversion rate to be used if currency conversion is required.

Claimback Contacts

<i>Field or Control</i>	<i>Description</i>
Notify Claimback Manager	Specify if the Claimback manager should be notified when a claim is submitted for processing in the Claims Management Workbench for the claimback contract. If enabled, enter the Claimback manager ID in the field provided.
Claimback Manager ID	Specifies who has access to create and maintain claimback contracts for this SetID. This field is required, and it is provided by default to all claimback contracts created for this SetID.
Notify Settlement Manager	Specify if the Settlement manager should be notified when a settlement method is determined for a claim during the settlement process. If enabled, enter the Claimback Settlement manager ID in the field provided.
Claimback Settlement Mgr ID (claimback settlement manager ID)	Specifies who owns the settlement process for any claims created against a claimback contract. This person is responsible for processing the claim through Accounts Receivable or Accounts Payable, depending on the settlement method. This field is required, and it is provided by default to all claimback contracts created for this SetID.

Prefixes

<i>Field or Control</i>	<i>Description</i>
Claimback Contract Prefix	Specify one of the auto-numbering prefixes set up for the Claimback Contract ID number type.
Claim Prefix	Specify one of the auto-numbering prefixes set up for the Claim ID number type.

Tolerances

Tolerances, both over and under based on either a flat amount or a percentage, are defined in the Claimback Contract Header and passed to the Claims Management Workbench to be used during the settlement process.

Note: The Accounts Receivable Payment Predictor functionality allows the user to set up matching tolerances that will automatically write off any remaining claim balance. The claim tolerances defined in the Claimback Contract Header are handled differently through the Claim Settlement process, which creates an adjustment to an open item to handle the amount of the remaining claim to be written off. To avoid creating duplicate write-offs for an open item, which could create a credit balance for the customer (supplier), you should not use a Payment Predictor method that uses a tolerance.

<i>Field or Control</i>	<i>Description</i>
Over Tolerance Percent	If the amount above the claim amount that is received from a supplier is greater than or equal to this percentage of the claim amount, then the claim will be closed automatically.
Over Tolerance Amount	If the amount above the claim amount that is received from a supplier is greater than or equal to this amount, then the claim will be closed automatically.
Under Tolerance Percent	If the amount below the claim amount that is received from a supplier is less than or equal to this percentage of the claim amount, then the claim will be closed automatically.
Under Tolerance Amount	If the amount below the claim amount that is received from a supplier is less than or equal to this amount, then the claim will be closed automatically.

Unrestricted Managers Page

Use the Unrestricted Managers page (CB_UNRESTRICTED) to identify specific roles or users with unrestricted access to claimback contracts for the selected claimback SetID.

Navigation:

Setup Financials/Supply Chain > Product Related > Order Management Foundation > Define Claimback SetID Options > Unrestricted Managers

To allow a user to access the Claimback Contract, you must define the user as an Unrestricted Manager or as the Claimback Manager on the Options & Defaults page. To allow a user to view and maintain Claimback Claims for the contract, you must define the user as an Unrestricted Manager, as the Claimback Manager on the Options & Defaults page, or as the Settlement Manager on the Claimback Contract.

Field or Control	Description
Security Type	Define multiple users and roles as unrestricted for a given claimback SetID. These users can maintain all of the fields on the claimback contract except the Status , Recalculate Claims , and Next Claims Generation Date fields. Select a security type of <i>Role</i> or <i>User ID</i> .
User ID/Role	Specify the actual user ID or role code. This user or role has full access to maintain all of the claimback contract fields except the Status , Recalculate Claims , and Next Claims Generation Date fields.

Note: Access for maintaining the claimback contract **Status**, **Recalculate Claims**, and **Next Claims Generation Date** fields is controlled by standard feature security functionality. You can set up this security for a role, a user, an Order Management Business Unit, or the installation.

OM Business Unit Groups Page

Use the OM Business Unit Groups page (CB_OMBU_GRP) to define which Order Management Business Units belong to each user-defined group.

These groups will provide the list of Order Management Business Units by default to the claimback contract line.

Navigation:

Setup Financials/Supply Chain > Product Related > Order Management Foundation > Create Claimback OM BU Groups > OM Business Unit Groups

Field or Control	Description
Group Name	Enter the name of the Order Management Business Unit group being created.
Description	Enter a description of the Order Management Business Unit group being created.
OM Business Unit	Select one or more business units to associate with the Order Management Business Unit group being created.

Creating Claimback Contracts

This topic discusses how to create claimback contracts.

Pages Used to Create Claimback Contracts

Page Name	Definition Name	Usage
<u>Claimback Header Page</u>	CB_HDR	Enter claimback contract header and settlement information.
<u>VAT Page</u>	CB_VAT	Enter or modify VAT information for the claimback contract.
<u>Claimback Activity Page</u>	CB_ACTIVITY	Review claimback contract order, shipment, and claim activity.
<u>Claimback History Page</u>	CB_HISTORY	Review an audit trail of all changes to the claimback contract.
Default Claimback ID	RUN_CB_DEFAULT	<p>Provide the default Claimback ID to sales order lines and schedules processed in batch.</p> <p>When processing new orders (OM_EC) or orders to be completed (OM_BACKGRND), updating orders (OM_ORDCHG), or copying orders (OM_ORDCOPY), run the Default Claimback ID process (OM_CLAIMBK) if claimback defaults are needed. You can set up a job to link the Default Claimback ID process to other processes, such as those listed previously.</p> <p><i>PeopleTools PeopleBook: PeopleSoft Process Scheduler.</i></p>

Claimback Header Page

Use the Claimback Header page (CB_HDR) to enter claimback contract header and settlement information.

Navigation:

Order Management > Claimbacks > Manage Claimback Contracts > Claimback Header

This example illustrates the fields and controls on the Claimback Header page (1 of 2). You can find definitions for the fields and controls later on this page.

Claimback Header		Claimback Activity	Claimback History
SetID	SHARE	Claimback Contract ID	CBC005
Description	Claimback	*Status	Approved
		<input type="checkbox"/>	Recalculate Claims
Start Date	01/01/2009	End Date	05/31/2009
Schedule ID	MONTHLY	Next Claims Generation Date	03/01/2009
Supplier ID	SCM0000001	Supplier Reference	
Supplier Location	MAIN	Procurement Contract	
Customer Type	Customer	Settlement Method	Adjustment Voucher
Customer ID	1000	Product Type	Product
	Alliance Group	Product ID	10002
Buying Agreement ID			Long Sleeve T-Shirt, Men's
Claimback Margin Impact	Primary Margin	Unit of Measure	EA
Claimback Amount	100.00	Include Shipments	Standard and Direct
Claimback Percentage		Currency Code	USD
AP Payment Terms	EM	Rate Type	CRRNT
	<input type="checkbox"/>	AR Payment Terms	NET20
	<input type="checkbox"/>	Cost Fixed Date	
	<input type="checkbox"/>	Purchase Cost	
	<input checked="" type="checkbox"/>	Maximum Quantity	1000.0000
	<input checked="" type="checkbox"/>	Claimback Manager	VP1
	<input checked="" type="checkbox"/>	Settlement Manager	VP1
Group Name	Load BU Settlement Options		

This example illustrates the fields and controls on the Claimback Header page (2 of 2). You can find definitions for the fields and controls later on this page.

Contract Line Entry		Find View All	First 1 of 1 Last
Settlement Options			
OM Business Unit	US001	US001 NEW YORK OPERATIONS	
AR Business Unit		AR Distribution Code	AR
AP Business Unit	US001	GL Business Unit	US001
Revenue Accounting		Claimback Accounting	
Personalize Find View All First 1 of 1 Last		Personalize Find View All First 1 of 1 Last	
*Accrued Revenue Dist. Code	Percentage	*Claimback Distribution Code	Percentage
1 REV-OTHER	100.00	1 REV-CLMB	100.00
Comment			
<div style="border: 1px solid black; height: 20px; width: 100%;"></div>			

Field or Control	Description
Recalculate Claims	<p>Select this check box if changes to any of the fields on the claimback contract will affect the actual claim or claim amount; for example, purchase price, claimback amount, percentage, and price date fields. You can select this option if you have access through the Feature Security to edit the Recalculate Claims field.</p> <p>See Understanding Feature Function Security.</p> <p>When you select this option, the Generate Claims batch process will update the claim amounts for any existing claims that have not yet reached the settlement process for the claimback contract. Then, it will set the value of this field back to <i>N</i> (deselected).</p>
Next Claims Generation Date	<p>The system calculates this value when a new claimback contract is added. The date is based on the start date and the schedule ID defined for the claimback contract. You can override the calculated date if you have access through the Feature Security to edit the Next Claims Generation Date field. Claims are generated for the claimback contract only if the Next Claims Generation Date value is less than or equal to the current date.</p>
Customer ID	<p>Enter a value for the sold-to customer shown on the sales order. This field is required, and it is based on the Customer Type value.</p>
Customer Group	<p>Enter a specific customer group with a Group Type equal to <i>CLMB</i> (claimback). This required field is based on the Customer Type value.</p>
Product ID	<p>Enter a value based on the Product Type. This field is required.</p>
Product Group	<p>Enter a specific product group with a Group Type equal to <i>CLMB</i> (claimback). This required field is based on the Product Type value.</p>
Unit of Measure	<p>Select a value. This field is required if the Product Type is equal to Product ID or if a maximum quantity is entered on the claimback contract. The default is the product sales unit of measure (UOM). If the Product Type is equal to Product Group, then the UOM is always the sales UOM entered on the sales order.</p> <p>The UOM value entered on the claimback contract determines the UOM for which the claimback amount or percentage is entered, as well as the UOM for the maximum quantity field. When applying the claimback contract to the sales order line or schedule, you must apply a UOM conversion if the order UOM is different than the claimback contract UOM. This conversion application is necessary for maximum quantity calculations as well as for margin calculations.</p>

Field or Control	Description
Stop Apply at Max Quantity (stop applying at maximum quantity)	Indicates whether or not the contract should still be applied to a sales order line or schedule when the maximum quantity on the claimback contract is reached. If the option is not selected, then a warning message is displayed during order entry. If the option is selected, an error message is displayed during order entry and the contract is not applied to the sales order because the maximum quantity has been reached.
Maximum Quantity	Optional. Limits the quantity that can be ordered against the claimback contract. If a value is entered in the Maximum Quantity field on the claimback contract, then the order quantity will be validated before a claimback contract can be applied to a sales order line or schedule to ensure that the maximum quantity has not already been reached.
Include Shipments	If the sales order line or schedule is marked as <i>Direct Ship to Supplier</i> ; the system will apply only claimback contracts with the Include Shipments option set to <i>Both</i> or <i>Direct</i> to the sales order line or schedule. If the sales order line or schedule is not marked as <i>Direct Ship to Supplier</i> ; then the system will apply only claimback contracts with the Include Shipments option set to <i>Both</i> or <i>Standard</i> to the sales order line or schedule.
Claimback Amount	Displays a per unit value for the claim amount calculated for the claimback contract.
Claimback Percentage	Displays a percentage of the product purchase cost that applies to the claim amount calculated for the claimback contract. Note: If a claimback amount and a claimback percentage are both provided for a specific claimback contract, the claimback percentage will be applied to the claim amount first, and then the claimback amount will be applied.
Claimback Margin Impact	Displays if the claimback contract will affect the margin calculation, which is based on either the unit cost or the alternate unit cost defined on the sales order.

Field or Control	Description
Settlement Method	<p>Displays the method used to reimburse the claimback amount or percentage specified in the contract.</p> <p>If the settlement method is other than <i>Voucher</i>, where supplier payment is processed through accounts receivable instead of accounts payable, then a supplier and bill-to customer relationship must exist. If the supplier and bill-to customer relationship does not exist, then a warning message will be sent informing you that additional setup is required. Additionally, if the settlement method is <i>Draft</i> or <i>Direct Debit</i>, then a warning message will appear if the settlement method for the customer (which is associated with the supplier) is different.</p> <hr/> <p>Note: The supplier and bill-to customer relationship can be automatically created from the Supplier, Identifying Information page if you select the Create Bill To Customer option. Selecting this option creates a bill-to customer with the same ID used to create the supplier ID and associates it to the supplier. Using the same page, you can also enter an existing bill-to customer in the Customer ID field in the Additional ID Numbers section.</p>
AP Payment Terms (accounts payable payment terms)	Calculates payment due days for claims that are processed through accounts payable. This field is required.
AR Payment Terms (accounts receivable payment terms)	Calculates payment due days for claims that are processed through accounts receivable. This field is required.
Group Name	Enter the Order Management Business Unit Group ID for this claimback contract. When the Order Management Business Unit Group ID is entered on the Claimback Header page and you click the Load BU Settlement Options button, the system populates the claimback contract line table with one record for each Order Management Business Unit assigned to the Order Management Business Unit Group ID. The system also populates all default values for each business unit, as long as they are already established for the Order Management Business Unit.

Contract Line Entry

In the **Settlement Options** group box, specify the claimback line information.

Note: The **Settlement Options** group box contains several fields. The **Accounts Payable Business Unit**, **Accounts Receivable Business Unit**, and **General Ledger Business Unit** fields are provided by default from the Order Management Business Unit. They are not stored in the claimback line table.

Field or Control	Description
AR Distribution Code(accounts receivable distribution code)	<p>Appears by default from the Accounts Receivable Business Unit associated with the Order Management Business Unit. This field is required if the Settlement Method is not <i>Voucher</i>, and it will be used to populate the ChartFields for the debit entry when processing claims through accounts receivable.</p> <p>If the distribution code is not defined for the Accounts Receivable Business Unit, then an error message will appear when the claimback contract is saved if you do not manually enter an AR distribution code.</p>
Accrued Revenue Distribution Code	<p>Appears by default from the Order Management Business Unit claimback settings.</p> <p>If a distribution code is not found through the normal distribution rule processing, then the default Accrued Revenue Distribution Code stored at the Order Management Business Unit level is selected.</p> <p>If more than one accrued revenue distribution code is found through the distribution rule processing, then the system will take the first rule found and populate the claimback contract line record with that value.</p> <p>The accrued revenue distribution code is used to populate the ChartFields for the debit entries for accrued revenue transactions.</p>
Claimback Distribution Code	<p>Appears by default from the Order Management Business Unit claimback settings.</p> <p>If a distribution code is not found through the normal distribution rule processing, then the default claimback distribution code stored at the Order Management Business Unit level is selected.</p> <p>If more than one claimback distribution code is found through the distribution rule processing, then the system will take the first rule found and populate the claimback contract line record with that value.</p> <p>The claimback distribution code is used to populate the ChartFields for the credit entries for accrued revenue transactions and for claims that are processed through accounts receivable and accounts payable. The sum of all percentages entered for the claimback distribution codes must be 100.</p>

Field or Control	Description
Percentage	Calculates the sum of all percentages entered for the distribution codes. It must be 100.

VAT Page

Use the VAT page (CB_VAT) to enter or modify VAT information for the claimback contract.

Navigation:

Order Management > Claimbacks > Manage Claimback Contracts > Claimback Header > VAT - Review link

The **VAT - Review** link appears on the Claimback Header page only when VAT is applicable to the claimback contract. VAT is considered to be applicable if the General Ledger Business Unit associated with the *first* Order Management Business Unit entered on the claimback contract is tied to a VAT entity. The VAT entity's registration ID and country for the Accounts Payable Business Unit location code are retrieved by the system. In addition, the supplier's VAT registration, country, and location are provided by default to the VAT page, but the user can override any of the default VAT information as necessary.

Note: Because VAT applicability is determined by the first Order Management Business Unit defined for the claimback contract, all business units you define for the contract should have the same VAT applicability. Likewise, all products defined for a product group associated with the contract should have the same VAT treatment because only one set of VAT defaults will be defined for the claimback contract.

Related Links

[Understanding How VAT is Used with Sales Orders](#)

Claimback Activity Page

Use the Claimback Activity page (CB_ACTIVITY) to review claimback contract order, shipment, and claim activity.

Navigation:

Order Management > Claimbacks > Manage Claimback Contracts > Claimback Activity

This example illustrates the fields and controls on the Claimback Activity page. You can find definitions for the fields and controls later on this page.

Claimback Activity								
SetID SHARE		Claimback Contract ID CBC005						
Personalize Find View All First 1 of 1 Last								
Claim Number	OM BU	Order No	Order Line	Demand Source	Schedule Line Number	Schedule Status	Demand Line No	
1								

Claimback Contracts							
Personalize Find View All First 1 of 1 Last							
Claim Number	Claim Status	Claim Type	Claim Date	Supplier SetID	Supplier ID	Supplier Location	
1							

Total Qty Ordered	0.0000
Total Claim Amount	
Total # of Submitted Claims	0

The Claimback Activity page displays order, shipment, and claim information related to the claimback contract. It also provides links to the appropriate pages (order entry, stock request inquiry, and claim details) based on the information displayed for each line. This page displays the total quantity ordered against the claimback contract, the total claim amount generated for the claimback contract, and the number of claims submitted to the supplier for the claimback contract.

Claimback History Page

Use the Claimback History page (CB_HISTORY) to review an audit trail of all changes to the claimback contract.

Navigation:

Order Management > Claimbacks > Manage Claimback Contracts > Claimback History

This example illustrates the fields and controls on the Claimback History page. You can find definitions for the fields and controls later on this page.

Claimback Contract History							
Personalize Find View All First 1 of 1 Last							
Action	SetID	Claimback Contract ID	Claimback Contract Status	Description	Supplier ID	Supplier Location	
1 Add	SHARE	CBC005	Approved	Claimback	SCM0000001	MAIN	

The Claimback History page provides a complete audit trail of the actions taken against a claimback contract, including the operator ID responsible for creating or modifying the contract, the date and time the contract was created or modified, and the audit action (add or change) taken against the claimback contract.

Analyzing the Effects of Claimbacks on Profitability

This topic lists the page used to analyze the effects of a claimback contract on product profitability.

Page Used to Analyze the Effects of Claimbacks on Profitability

<i>Page Name</i>	<i>Definition Name</i>	<i>Usage</i>
Product Profitability Report	CB_RUN_CBS1000	<p>Generate the data used to analyze product profitability by running the Generate Profitability Report process (CB_GENPROFIT).</p> <p>Review the effect of a claimback contract on product profitability, margins, and revenue. Select the Print Profitability Report process, CBS1000, to see the data that was generated by the Generate Profitability Report process.</p>

Processing Claims for Claimback Contracts

This topic provides overviews of applying claimback contracts to sales orders and calculating the claim amount for the claimback contract.

Note: The claimbacks feature uses the same functionality to process claims as the vendor rebates feature.

Pages Used to Perform Claimback Claim Maintenance

<i>Page Name</i>	<i>Definition Name</i>	<i>Usage</i>
<u>Generate Claim Request Page</u>	CB_CLAIM_QST	Create claimback claims to submit to the supplier and generate accrued revenue transactions for the claimback contract.
Notify Claimback Manager	VRBT_NTIFY_RM_RC	Run a batch process that notifies the Claimback Manager when claims are generated by the Claimback Claims and Accruals process.
Claimback Claims Print	VRBT_CLAIMS_PRT_RC	Run a batch process that prints claimback claims by SetID, Claimback Contract ID, or Claim ID. This process prints the formal claims to send to the supplier for payment.

Page Name	Definition Name	Usage
Notify Settlement Manager	VRBT_NTIFY_SM_RC	Run a batch process that notifies the Settlement Manager when the claim settlement process is initiated for all claims, a specific claimback contract, or a specific claimback claim for the selected SetID.
Incoming Payment Reconcile	VRBT_CLAIMS_WB	Run a batch process that reconciles incoming claimback payments for all claimback claims or all claimback claims for a specific claimback contract for the selected SetID. You can enter an accounting date (blank by default) on this page.
Claims Management Workbench	VRBT_CLAIMS_WB	Manually submit a specific claimback claim for processing. Once a claim is generated, the Claims Management Workbench pushes the transaction to Accounts Payable or Accounts Receivable for settlement. Additionally, the Claimback Manager uses this page to defer a claim ID to the next payment cycle, create a deduction for an overdue payment from the supplier, reverse a deduction, reconcile payment for a claim, or print a claimback claim.
Claim Details	VRBT_CLAIM_DETAIL	View the details of a specific claimback claim, including details of the shipments that comprise the claim amount for the claimback contract.
Claim Reconciliation	VRBT_CLAIM_RECON	View reconciliation details and maintain the reconciliation status for claimback claims.
Claim Settlement Inquiry	VRBT_CLAIM_SETTLE	View settlement information about specific claimback claims.
Claim Incoming Payment	VRBT_CLAIM_INPAY	Manually enter incoming payment information for claimback claims.

Related Links

“Maintaining Claims” (PeopleSoft Purchasing)

Applying Claimback Contracts to Sales Orders

You validate claimback contracts and apply them to sales order lines or schedules in one of two ways:

- Automatic application during online or batch order entry.
- Manual application during sales order entry.

Automatic Application of Claimback Contract

To automatically apply claimback contracts during the order entry process, the CSR clicks the **Calculate Price** button.

When the **Process Claimbacks** option is set to *Y* on the Order Management Installation Options page, the claimback fields will be available for entry on the sales order line and schedule, and the system will attempt to retrieve a claimback contract ID both online and in batch mode. During online order entry, the claimback will not be applied until the **Calculate Price** button is clicked.

Note: For the claimback to be provided by default to the order, the sales order must have a scheduled ship date that falls between the contract start and end dates.

If the **Automatically Apply** field on the Claimback SetID Options page is not set to *None*, then the system will automatically populate the **Claimback Contract ID** field on the sales order line and the sales order schedule with the matching claimback contract ID when the **Calculate Price** button is clicked.

Manual Application of Claimback Contract

You can override the application of a Claimback Contract ID on the sales order line or schedule. This capability is particularly important when:

- More than one claimback contract qualifies.
- The **Automatically Apply** option is set to *None*.
- You need to maintain the Claimback Contract ID on the schedule to control changes to the product group defined for the contract.

Note: You can modify the **Claimback Contract ID** field on the Sales Order Schedule even if the schedule has been partially shipped. If the schedule is shipped completely or a claim for the claimback contract has reached the settlement process, then you cannot modify the **Claimback Contract ID** field.

Common Scenarios for Applying Claimbacks

This table describes the fields and sales order entry scenarios that affect the claimback contract matching process:

Scenario	Effect on Matching
Product ID or Product Group field is changed after a Claimback Contract ID is identified for the sales order line or schedule.	Claimback Contract ID field for the line or schedule is cleared, and the automatic claimback contract matching process begins again.

Scenario	Effect on Matching
<p>Customer ID or Customer Group field is changed after a Claimback Contract ID is identified for the sales order line or schedule.</p>	<p>Claimback Contract ID field for the line or schedule is cleared, and the automatic claimback contract matching process begins again.</p>
<p>Order quantity on the line or schedule is changed.</p>	<p>Claimback Contract ID field for the line or schedule is cleared, and the automatic claimback contract matching process, including validation against the maximum quantity if defined for a matching contract, begins again.</p>
<p>Claimback contract specifies a maximum quantity.</p>	<p>If a maximum quantity is defined for the claimback contract, then the order quantity is validated to ensure that it can still be applied to the contract.</p> <p>If the Stop Applying at Maximum Quantity field is not selected on the claimback contract, then a warning message appears in the message grid, indicating that applying this quantity to the claimback contract will result in an excess quantity beyond that specified in the claimback contract.</p> <p>If the Stop Applying at Maximum Quantity field is selected on the claimback contract and the order quantity exceeds the claimback contract maximum quantity, then the claimback contract ID is not applied to the line or schedule and an error message appears in the message grid.</p>
<p>Claimback specifies a maximum quantity and the order quantity changes, causing it to exceed the maximum quantity specified for the claimback contract.</p>	<p>An error message appears, indicating that applying this quantity to the claimback contract will result in an excess quantity beyond that specified in the claimback contract. As a result, the claimback contract ID will not be applied to the line or schedule.</p>
<p>Multiple valid claimback contracts are located during the matching process.</p>	<p>The system attempts to apply contracts based on the Automatically Apply SetID option.</p> <p>If the option is set to <i>First to Expire</i>, then the contract with the earliest end date is applied.</p> <p>If the option is set to <i>Largest Claimback Amount</i>, then all valid claimback contracts are evaluated on the calculated claimback amount, and the contract generating the largest claim amount is applied to the sales order line or schedule. The <i>Largest Claimback Amount</i> is calculated using this formula: claimback amount + (unit cost * claimback percent).</p>

Scenario	Effect on Matching
Sales order line or schedule is marked as <i>Direct Ship to Supplier</i> .	If the sales order line or schedule is marked as <i>Direct Ship to Supplier</i> ; the system only applies claimback contracts with the Include Shipments option set to <i>Both</i> or <i>Direct</i> to the sales order line or schedule.
Sales order line or schedule is not marked as <i>Direct Ship to Supplier</i> .	If the sales order line or schedule is not marked as <i>Direct Ship to Supplier</i> ; the system only applies claimback contracts with the Include Shipments option set to <i>Both</i> or <i>Standard</i> to the sales order line or schedule.
Buying agreement specified in the claimback contract does not match the buying agreement specified in the sales order.	A warning message appears, indicating that the buying agreement on the claimback contract and the sales order line do not match.

Calculating the Claim Amount for a Claimback Contract

The claim amount for a given claimback contract is calculated using the formula:

$$((\text{Starting Purchase Cost} \times \text{Claimback Percentage}) + \text{Claimback Amount}) + (\text{Current Purchase Cost} - \text{Starting Purchase Cost})$$

Several factors affect the value of the starting cost:

- *Cost Defined on Contract*: If this field is selected on the contract, then the Starting Purchase Cost is equal to the Purchase Cost defined in the claimback contract.
- *Cost Fixed from Contract Date*: If this field is selected on the contract, then the Starting Purchase Cost is retrieved for the product and is based on the Cost Fixed Date defined in the Claimback Contract.
- *Neither*: If neither the *Cost Defined on Contract* nor the *Cost Fixed from Contract Date* fields are selected on the contract, then the Starting Purchase Cost is *always* equal to the Current Purchase Cost. Current Purchase Cost is always the purchase cost based on the claim generation date.

Note: The purchase cost is determined by the supplier list price minus any discounts. The supplier list price is retrieved from either a procurement contract (if defined on the claimback contract) or from the price defined on the Supplier's Unit of Measure & Pricing Info page. The discounts are retrieved from either a procurement contract (if defined on the claimback contract) or from supplier price adjustments that are defined in the system. The logic to determine the starting or current purchase cost for the claimback calculation is similar to the logic used in Purchasing to determine the purchase order price.

Example of Cost Fixed from Contract Date (Amount)

When the *Cost Fixed From Contract Date* option is selected for a claimback contract, the cost is derived from the product cost for the date specified on the contract and is compared to the product cost at the time the claim is generated. The claimback amount can be determined once both product costs are derived.

- Create a claimback contract, select the *Cost Fixed from Contract Date* option, and enter a **Cost Fixed Date** of *January 1, 2005*.
- In the **Claimback Amount** field, define the claimback amount as 10 USD.
- The date (January 1, 2005) stored in the *Cost Fixed Date* field is used to determine the starting cost for the product. As of January 1, 2005, the product starting cost is 75 USD. February 1, the cost for the product increases to 100 USD. Assume that the total quantity shipped in January is 20 units, and the total quantity shipped in February is 10 units.

When calculating the per unit and total claimback amount:

- Claimback claim amount (per unit shipped) for January 2005:
 $(75 \text{ USD} \times 0) + 10 \text{ USD} + (75 \text{ USD} - 75 \text{ USD}) = (0 + 10 \text{ USD}) + 0 = 10 \text{ USD/unit shipped}$.
- Total claimback claim amount for January 2005:
 Total Claimback Amount = 10 USD × 20 units = 200 USD
- Claimback claim amount (per unit shipped) for February 2005:
 $(75 \text{ USD} \times 0) + 10 \text{ USD} + (100 \text{ USD} - 75 \text{ USD}) = (0 + 10 \text{ USD}) + 25 \text{ USD} = 35 \text{ USD/unit shipped}$.
- Total claimback claim amount for February 2005:
 Total Claimback Amount = 35 USD × 10 units = 350 USD

Example of Cost Defined on Contract (Percent)

When the *Cost Defined on Contract* option is selected for a claimback contract, the claimback amount, per unit and total, is determined using the cost stored in the claimback contract.

- Create a claimback contract on January 1, 2005. This claimback contract has the *Cost Defined on Contract* option selected. The cost, defined in the *Purchase Cost* field, is 125 USD. The calculated product purchase cost for the month of January is 130 USD, and the calculated product cost for the month of February is 135 USD.
- In the **Claimback Percent** field, define the claimback percent as 15.00.
- Assume the total quantity shipped in January is 12 units, and the total quantity shipped in February is 8 units.

When calculating the per unit and total claimback amount:

- Claimback claim amount (per unit shipped) for January 2005:
 $(125 \text{ USD} \times 15\%) + 0 + (130 \text{ USD} - 125 \text{ USD}) = 18.75 \text{ USD} + 5 \text{ USD} = 23.75 \text{ USD/unit shipped}$
- Total claimback claim amount for January 2005:
 Total Claimback Amount = 23.75 USD × 12 units = 285 USD
- Claimback claim amount (per unit shipped) for February 2005:
 $(125 \text{ USD} \times 15\%) + 0 + (135 \text{ USD} - 125 \text{ USD}) = 18.75 \text{ USD} + 10 \text{ USD} = 28.75 \text{ USD/unit shipped}$

- Total claimback claim amount for February 2005:

$$\text{Total Claimback Amount} = 28.75 \text{ USD} * 8 \text{ units} = 230 \text{ USD}$$

Note: The Purchase Cost defined in the claimback contract determines the Starting Purchase Cost in this calculation, and the Current Purchase Cost is calculated based on the claim generation date.

Example of Neither Cost Fixed from Contract Date or Cost Defined on Contract (Amount and Percent)

When neither the *Cost Defined on Contract* option nor the *Cost Fixed from Contract Date* option is selected for a claimback contract, the system uses the Current Purchase Cost, as of the claim generation date, to determine the product cost and to derive the claimback amount per unit and total.

- Create a claimback contract on January 1, 2005. Neither the *Cost Defined on Contract* option nor the *Cost Fixed from Date* option is selected for this claimback contract.
- In the **Claimback Percent** field, define the claimback percent as 9.00.
- In the **Claimback Amount** field, define the claimback amount as 7 USD.
- The purchase cost, as of January 1, is 20 USD. February 1, the purchase cost increases to 30 USD.
- Assume the total quantity shipped in January is 25 units, and the total quantity shipped in February is 18 units.

Note: If both an amount and a percentage are entered in the claimback contract, then the percentage discount is applied before applying the flat amount to the total claimback amount.

When calculating the per unit and total claimback amount:

- Claimback claim amount (per unit shipped) for January 2005:

$$((20 \text{ USD} \times .09) + 7 \text{ USD}) + (20 \text{ USD} - 20 \text{ USD}) = (1.8 \text{ USD} + 7 \text{ USD}) + 0 = 8.80 \text{ USD/unit shipped.}$$

- Total claimback claim amount for January 2005:

$$\text{Total Claimback Amount} = 8.80 \text{ USD} \times 25 \text{ units} = 220 \text{ USD}$$

- Claimback claim amount (per unit shipped) for February 2005:

$$((30 \text{ USD} \times .09) + 7 \text{ USD}) + (30 \text{ USD} - 30 \text{ USD}) = (2.7 \text{ USD} + 7 \text{ USD}) + 0 = 9.70 \text{ USD/unit shipped.}$$

- Total claimback claim amount for February 2005:

$$\text{Total Claimback Amount} = 9.70 \text{ USD} \times 18 \text{ units} = 174.60 \text{ USD}$$

Generate Claim Request Page

Use the Generate Claim Request page (CB_CLAIM_RQST) to create claimback claims to submit to the supplier and generate accrued revenue transactions for the claimback contract.

Navigation:

Order Management > Claimbacks > Generate Claims and Accrue Rev > Generate Claim Request

The Generate Claims page allows you to submit the Claimback Claims and Accruals batch process. This process automatically creates claims for shipments that have been made against a claimback contract and creates new claims for claims that were deferred to another period.

Field or Control	Description
Run Process By	Select the claim processing option to use as the basis for generating claims. The options are: <i>Claimback SetID:</i> Generate claims for all the claimback contracts that belong to the specified claimback contract SetID. <i>Single Claimback Contract:</i> Generate claims for the specified claimback contract. <i>Supplier ID:</i> Generate claims for the specified supplier ID.
Create Claimback Claims	Select this option to create claimback claims for the specified Claimback SetID, Claimback Contract, or Supplier ID. This process automatically recalculates claims for claimback contracts with the Recalculate Claims flag set to <i>Y</i> if the Create Claimback Claims option is selected.
Accrue Claimback Revenue	Select this option to automatically accrue incurred revenue for claimbacks that have not gone through the settlement process. See Reviewing Claimback Accruals .

Using the Claims Management Workbench

The Claimback Manager can update the status of claims that have been created for claimback contracts using the Claims Management Workbench. The claimback status determines what actions the Claimback Manager can perform.

Field or Control	Description
Claim ID	Click this link to view the claimback activity for the claimback contract.
Claim Status	Select the appropriate search criteria for the claimback status. For example, if you want to view approved claimback claims, select <i>Approved</i> from the Claim Status option.

Field or Control	Description
Apply Claim Action	<p><i>Approve:</i> Change claims with an open status to an approved status.</p> <p><i>Cancel:</i> Change claims with an open, approved, or deferred status to a canceled status.</p> <p><i>Defer:</i> Change claims with an open or approved status to a deferred status.</p> <p><i>Unapprove:</i> Change claims with an approved status to an open status.</p>
Apply Process Action	<p><i>Cancel Deduction:</i> Submit the claim to the deduction process in order to reverse the adjustment voucher previously sent to Payables for an overdue action and to send back the Pending Accounts Receivable item to Receivables so that they will again expect the payment from the supplier. This option is only valid for claims with a status of pending payment or partial payment where the overdue status is Y, and the overdue deduction is set to an adjustment voucher.</p> <p><i>Claim Settlement:</i> Submit the claim to the settlement process and send an expected payment from the supplier to Payables in the form of an adjustment voucher if the settlement method is adjustment voucher, or to Receivables if the settlement method is other check, draft, EFT, and so on. This selection also changes the claim status to <i>Pending Payment</i> and notifies the Claimback Settlement Manager if configured to do so.</p> <p><i>Overdue:</i> Submits the claim to the deduction process in order to reverse the pending Accounts Receivable item sent to receivables and then to send an adjustment voucher to Payables. This option is available only for claims with a status of pending payment, partial payment, and a settlement method other than adjustment voucher, with the overdue flag set to N.</p> <hr/> <p>Note: For claims with a status of partial payment, overdue action is only allowed if no related Active Claim Settlement has a Collected Amount greater than zero.</p> <hr/> <p><i>Payment Reconciliation:</i> Submit the claim to the incoming payment reconciliation process, which reconciles the claim with the incoming payment from receivables. This action can only be applied to claims with a status of pending payment or partial payment.</p> <p><i>Print for Dispatch:</i> Print the formal claim document to send to the supplier. This action can only be performed on claims with a status of pending payment or approval.</p>
Submit for Processing	<p>Click to load all of the claimback claims applicable to the specified claimback ID.</p>

Reviewing Claimback Accruals

This topic provides an overview of revenue accrual for general ledger and lists the pages used to review claimback accruals.

Pages Used to Review Claimback Accruals

<i>Page Name</i>	<i>Definition Name</i>	<i>Usage</i>
Claimback Accrual Inquiry	CB_ACCRUALS_INQ	Inquire on the details of claimback accrued revenue transactions by Supplier ID, Claimback Contract ID, or Order Management Business Unit. The transactions that appear are generated from the Claimback Claims and Accruals process.
GL Accrued Revenue	CB_GL_ACCRUAL	Inquire on the details of the accrued revenue accounting entries that are posted to the General Ledger.

Accruing Revenue for General Ledger

The Generate Claim Request page provides a batch process and request capability for automatically accruing incurred revenue for claimbacks that have not gone through the settlement process. In this case, shipments were made against the claimback contract, and claims may have been generated, but the claims were not yet passed to Accounts Payable or Accounts Receivable for processing. The Accrued Revenue transactions will be sent to General Ledger so that new journal entries can be created by the Journal Generator.

You can submit the Claimback Claims and Accruals process for:

- A specific claimback contract (SetID and Contract ID).
- All claimback contracts for a SetID.
- All claimback contracts for a specific Supplier ID.

The process is run based on the status of the claimback contract. Claimback contracts with a status of *Approved* or *Closed* will compute accrued revenue amounts for all shipments for which the order schedule is tied to the claimback contract and a claim has:

- Not yet been generated.
- Not yet been passed to Accounts Payable or Accounts Receivable for processing.
- Been deferred to another period, but a new claim has not yet been created.

The Claimback Claims and Accruals process looks at any shipments that have a claimback contract applied to them and determines if an accrual transaction needs to be generated. If no claim has yet been

generated, an existing claim has not yet been settled, or a claim has been deferred to another period, then the claimback amount will be accrued and passed to the General Ledger.

Note: The Claimback Claims and Accruals process will process any claims with a status of Open or Approved, but it ignores any claims with a status of Pending Payment, Partially Paid, Paid, or Cancelled. If a claim has a status of Deferred, then it will only be included in the accrual calculations if no new claim has been generated for the deferred claim or if the new claim has a status of Open or Approved.

The system retrieves the Accrued Revenue Distribution Code from the claimback contract. The Accrued Revenue Distribution Code is provided by default to the claimback contract line for the Order Management Business Unit, and it is then used to retrieve the Accrued Revenue ChartField information and to populate that information in the Accrued Revenue transaction table for debit entry.

The system retrieves the Claimback Distribution Code from the claimback contract. The Claimback Distribution Code is provided by default to the claimback contract line from the Order Management Business Unit, and it is then used to retrieve the Claimback Revenue ChartField information and to populate that information on the Accrued Revenue transaction table for the credit entry.

A user can review transactions written to the Accrued Revenue transaction table before they are posted to the General Ledger on the Claimback Accruals Inquiry page.

Accrued Revenue transactions written to the Accrued Revenue transaction table are retrieved and posted to the General Ledger using the Journal Generator batch process (FS_JGEN). A special journal template has been created for Claimback Accrued Revenue. A journal entry is made to the Accrued Revenue ChartFields at the end of the current period, with a reversing entry to the same account in the start of this period. A user can review Accrued Revenue transactions that have been posted to the General Ledger on the GL Accrued Revenue page.

Creating Independent Sales Rebates and Penalties

Understanding Independent Sales Rebates

Sales rebates and penalties enable you to reward or penalize customers based on criteria that you define. For example, you can reward them for increasing order amounts over a period of time or penalize them for decreasing order quantities.

The two types of rebates and penalties are:

- Those that are calculated against sales orders with buying agreement terms.
- Those that are independent of buying agreements and calculated against sales orders.

Related Links

[Using Buying Agreement Rebates and Penalties](#)

Setting Up Independent Sales Rebates

You must define the rebate or penalty definition and the rebate or penalty table entries before defining independent sales rebates and penalties. The rebate/penalty definitions and table entries are used for both buying agreement rebates and penalties and for independent rebates and penalties.

After defining the rebate and penalty definition and table entries, use the Sales Rebate component to define the independent sales rebate or penalty.

Perform these steps to set up individual sales rebates.

1. Specify a rebate product ID and penalty product ID on the Order Management business unit Accounting and Billing page. Billing uses these product IDs to invoice the rebate or penalty to the customers.
2. Set up parameters for a rebate or penalty calculation on the Rebate Penalty - Definition page. This defines the basis for comparison (amount, percent, or quantity), defines whether the rebate or penalty is an amount or a percent of some amount, and also defines the maximum rebate or penalty amount that can be applied. The comparison basis parameter of "none" is used only with buying agreement rebates and penalties in which case the system determines whether a rebate or penalty is applied based on whether the customer met the terms of the buying agreement.
3. Set up the Rebate Penalty Table page. This defines whether the qualified sales orders must first be invoiced. It also defines the basis upon which the rebate or penalty is calculated. If using independent sales rebates, this basis can be defined on the independent sales rebate definition; it can be the

difference between actual qualified sales and the amount or quantity defined on the independent sales rebate definition; or, it can simply be the qualified sales amount or quantity. If using buying agreements, this basis can be the amount or quantity defined on the buying agreement line; it can be the difference between actual qualified sales and the amount or quantity defined on the buying agreement line; or, it can simply be the actual qualified sales amount or quantity.

4. On the Sales Rebate - Definition page, establish criteria for the sales rebate or penalty. This defines the criteria for the independent sales rebate. For buying agreement rebates and penalties, these criteria are defined in the buying agreement terms.
5. Set up the points to calculate the rebates and penalties on the Rebate Penalty - Definition Step page. This defines the rebate or penalty breaks or steps which you can establish based on the comparison basis you choose on the Rebate Penalty - Definition page (amount, percent, or quantity).
6. Run the Sales Rebate process (OMSRBT) to calculate the rebate or penalty.
7. Approve the rebate or penalty on the Sales Rebates page.
8. Run the Sales Rebate Interface process (OMSRBTIN).

This process passes the calculated information to the Billing Interface tables for invoicing.

9. Run the Billing Interface process (BIIF0001) to create the rebate or penalty invoice.

Note: The Rebate Penalty Definition and Definition Step page and the Rebate Penalty Table entries page are used for independent sales rebates and for buying agreement rebates and penalties.

This topic discusses how to set up sales rebate and penalties.

Pages Used to Set Up Sales Rebate and Penalties

Page Name	Definition Name	Usage
<u>Accounting and Billing Page</u>	BUS_UNIT_TBL_OM5	Specify a rebate and penalty product IDs to be used on the invoices.
<u>Rebate Penalty - Definition Page</u>	RBT_PNLTY_DEFN	Set up the basis for comparison, the type of rebate or penalty, and the maximum rebate or penalty allowed that the system uses to calculate rebates and penalties.
<u>Rebate Penalty - Definition Step Page</u>	RBT_PNLTY_DEFN_STP	Define the points at which the penalty or rebate amount or percentage to be assigned changes.
<u>Rebate Penalty Table Page</u>	RBT_PNLTY_TABLE	Define the qualified orders to be considered and define the qualified basis amount to be used for each rebate and penalty definition. Before you select a rebate or penalty definition, establish rebate and penalty definitions on the Rebate Penalty - Definition page.

Page Name	Definition Name	Usage
<u>Definition Page</u>	SRBT_TABLE	Set up sales rebate or penalty criteria.
<u>Customer/Product Page</u>	SRBT_CUSTPROD_TBL	Establish which customers or customer groups and product or product groups receive the sales rebate.
<u>Sales Rebates process Page</u>	RUN_OM_SRBT	Calculate sales rebates.
<u>Sales Rebates Page</u>	SRBT_REBATES	View the results of the Sales Rebate process, to change the results of the calculation, and to approve the rebate or penalty
<u>Sales Rebate Interface Page</u>	RUN_OM_SRBTINTFC	Populate the interface tables in PeopleSoft Billing to create an invoice. Refund checks are processed in PeopleSoft Accounts Receivable for rebates.

Definition Page

Use the Definition page (SRBT_TABLE) to set up sales rebate or penalty criteria.

Navigation:

Set Up Financials/Supply Chain > Product Related > Order Management Foundation > Sales Rebate Setup > Definition

Field or Control	Description
Calendar ID	Enter to set up the rebate and penalty that is to be calculated more often within the rebate start and end dates. Each sales rebate may have one rebate or several periodic rebates between the sales rebate start and end dates. If there is no calendar ID on a sales rebate, one rebate is calculated from the rebate start and end dates. However, if you want the system to calculate a rebate every quarter or every month, you do not have to define a sales rebate for each period; simply use the calendar ID to tell the system to calculate them monthly.
Selection Date	Select <i>Order Date</i> , <i>Requested Arrival Date</i> , or <i>Schedule Ship Date</i> to determine which sales order date to use in determining qualified orders when running the independent sales rebate calculation process.

Field or Control	Description
Rebate ID, Penalty ID	Select either or both fields to define the assign a rebate and penalty definition to the independent sales rebate. You do not have to enter both. For example, you might want to rebate a customer who meets the rebate criteria, but not penalize a customer who qualifies for a penalty. In this example, you would enter a Rebate ID only.
Compare To Criteria	The value in this field is used to determine which sales should be compared to current sales when calculating independent rebates or penalties. Sales that are considered to be current sales are indicated on the run control when you run the calculation process. In the field, select one of these options: <i>Fixed Amount/Quantity</i> , <i>Previous Period</i> , or <i>Same Period Last Year</i> . If you select <i>Fixed Amount/Quantity</i> , enter the Compare Amount or Compare Quantity . If you enter a compare amount, you must also enter a currency from the available options.

Customer/Product Page

Use the Customer/Product page (SRBT_CUSTPROD_TBL) to establish which customers or customer groups and product or product groups receive the sales rebate.

Navigation:

Set Up Financials/Supply Chain > Product Related > Order Management Foundation > Sales Rebate Setup > Customer/Product

Field or Control	Description
Customer ID, Customer Group, Product ID, Product Group	Depending on the selection on the Sales Rebate - Definition page, enter the customer or customer group and the product or product group. If the sales rebate is calculated against products, also select the UOM (unit of measure). The constraints defined on this page define which customers/customers groups and products/product groups will receive the rebate and/or penalty assigned to this independent sales rebate definition.
Conversion UOM (conversion unit of measure)	All other order UOMs are converted to the UOM that is specified in the field.

Sales Rebates process Page

Use the Sales Rebates process page (RUN_OM_SRBT) to calculate sales rebates.

Navigation:

Order Management > Quotes and Orders > Track Sales Rebates > Request Sales Rebates > Sales Rebates

Field or Control	Description
End Date, Calendar Method	Allows you to run the calculation process for multiple independent sales rebate definitions based on their end date or the calculation calendar period if you do not specify a Sales Rebate ID . These values can also be used to narrow the selection of independent rebates that should be calculated in this run.
Calculation Periods	Defines which sales are considered current sales for comparison with the sales defined on the independent sales rebate definition. Select <i>Current Period</i> , <i>Current and Previous Period</i> , or <i>Previous Period</i> as the sales activity to include in the sales rebate calculations.

Business Unit	Sales Rebate ID	Calendar Method	Calculation Periods
X	X	NA	Current period
X	X	NA	Previous period
X	X	NA	Current and previous period
X	NA	Monthly calendar	Current period
X	NA	Quarterly calendar	Previous period
X	NA	Semiannual calendar	Current and previous period

Sales Rebates Page

Use the Sales Rebates page (SRBT_REBATES) to .

Navigation:

Order Management > Quotes and Orders > Track Sales Rebates > Identify Sales Rebate Info > Sales Rebates

Field or Control	Description
Customer ID	The rebate and penalty information appears for each. You can view and override the Rebate Amount and the Penalty Amount that result from running the Sales Rebate process.

Field or Control	Description
Status	Rebates and penalties are always created in <i>Pending</i> status. When you review the penalty or rebate, you must manually change the Status to <i>Approved</i> . The Sales Rebate Interface process (OMSRBTIN) picks up only <i>Approved</i> rebates or penalties. When the penalty or rebate is sent to PeopleSoft Billing, the Sales Rebate Interface process sets the Status to <i>Granted</i> .
Recalculate ?	If you select this option, rebates and penalties are recalculated for subsequent runs of the Sales Rebates page.

Sales Rebate Interface Page

Use the Sales Rebate Interface page (RUN_OM_SRBTINTFC) to populate the interface tables in PeopleSoft Billing to create an invoice.

Refund checks are processed in PeopleSoft Accounts Receivable for rebates.

Navigation:

Order Management > Quotes and Orders > Track Sales Rebates > Request Sales Rebate Interface > Sales Rebate Interface

Field or Control	Description
Business Unit and Sales Rebate ID	Enter to limit the process run. If you leave the fields blank, the process runs for all business units and sales rebate IDs.

Chapter 15

Introduction to Sales Order Entry

Understanding Sales Order Entry

This section discusses:

- Sales order information navigation.
- Default ship-from values.
- Shipment and arrival dates.

PeopleSoft Order Management separates sales order information into these levels:

- Header information, which pertains to the entire order.
- Line information, which applies to products and quantities.

Note: Header and line information are entered on the Order Entry Form page.

- Schedule information, which separates the line quantity into one or more shipments.

The system automatically creates a schedule for each order line, so use only the schedule pages when a line has multiple shipments.

If you are working with margin adjustments, the CSR can create sections to make it easier to manipulate the lines that make up the order.

See [Margin Adjustments Worksheet Page](#).

Sales Order Information Navigation

Access the Order Entry Form page (Order Management, Quotes and Orders, Create/Update Order). You can also use links to initiate additional sales order functions, such as notes and attachments, reserving, changing currencies, and manually calculating freight charges and weight and volume pricing.

To inquire about orders, select **Order Management** > **Quotes and Orders** > **Review Order Information** and select a topic.

Related Links

[Understanding the Sales Order Entry Form](#)

[Understanding Order Schedule Information](#)

[Sales Order Quotations](#)

[Understanding Sales Order Defaults](#)

[Understanding Large Order Processing](#)

[Entering Self-Service Orders](#)

Understanding Counter Sales

Default Ship-From Values

The system may use any of the PeopleSoft Inventory business units listed in the table as the default in the **Ship From** field on the Order Entry Form page.

Note: You can also use alternate sourcing to expand the ship from options and potentially source the line to new or existing supply.

See [Creating Alternate Sources of Supply Arbitration Plans and Rules](#).

PeopleSoft Inventory Business Unit	Description	Condition
A	<p>Priority 1 Inventory business unit in the ship-to customer's distribution network.</p> <p>See Condition 3.</p>	<p>Condition 3:</p> <p>This condition applies if the statements are true:</p> <ul style="list-style-type: none"> You selected <i>None</i> as the Availability Option on the Order Entry Features page. You assigned a distribution network to the ship-to customer on the General Information - Ship To Options page. <p>PeopleSoft Inventory business unit A becomes the default.</p>

PeopleSoft Inventory Business Unit	Description	Condition
B	<p>Highest priority Inventory business unit in the ship-to customer's distribution network that has enough product to supply the quantity ordered.</p> <p>See Condition 1.</p>	<p>Condition 1:</p> <p>This condition applies if the statements are true:</p> <ul style="list-style-type: none"> • You selected <i>Network, Automatic, or Manual</i> as the Availability Option on the Order Entry Features page. • You assigned a distribution network to the ship-to customer on the General Information - Ship To Options page. • More than one PeopleSoft Inventory business unit in the ship-to customer's distribution network contains the product. • You have defined a sourcing arbitration plan on the Order Management Business Unit Shipping and Returns page and sourcing rules whose defined key fields do not match the transaction. <p>PeopleSoft Inventory business unit B becomes the default.</p>

PeopleSoft Inventory Business Unit	Description	Condition
C	<p>The default Inventory business unit you selected for the Order Management business unit on the Shipping and Returns page.</p> <p>See Condition 6.</p>	<p>Condition 6:</p> <p>This condition applies if the statements are true:</p> <ul style="list-style-type: none"> • You selected <i>Network</i>, <i>Automatic</i>, or <i>Manual</i> as the Availability Option on the Order Entry Features page. • You did not assign a distribution network to the ship-to customer on the General Information - Ship To Options page. • You selected a default ship from the PeopleSoft Inventory business unit on the Order Management business unit Shipping and Returns page. • You have defined a sourcing arbitration plan on the Order Management Business Unit Shipping and Returns page and sourcing rules whose defined key fields do not match the transaction. <p>PeopleSoft Inventory business unit C becomes the default.</p> <p>The setting for the Availability Option Order Entry Features page does not apply.</p>

PeopleSoft Inventory Business Unit	Description	Condition
D	<p>The Priority 1 Inventory business unit in the default distribution network that you selected for the Order Management business unit on the Shipping and Returns page.</p> <p>See Condition 7.</p>	<p>Condition 7:</p> <p>This condition applies if the statements are true:</p> <ul style="list-style-type: none"> • You selected <i>None</i> as the Availability Option on the Order Entry Features page. • You did not assign a distribution network to the ship-to customer on the General Information - Ship To Options page. • You selected a default distribution network on the Order Management business unit Shipping and Returns page. • You have defined a sourcing arbitration plan on the Order Management Business Unit Shipping and Returns page and sourcing rules whose defined key fields do not match the transaction. <p>PeopleSoft Inventory business unit D becomes the default.</p>

PeopleSoft Inventory Business Unit	Description	Condition
E	<p>Highest priority Inventory business unit in the default business unit distribution network that has enough product to supply the quantity ordered.</p> <p>See Condition 4.</p>	<p>Condition 4:</p> <p>This condition applies if the statements are true:</p> <ul style="list-style-type: none"> • You selected <i>Network, Automatic</i>, or <i>Manual</i> as the Availability Option on the Order Entry Features page. • You did not assign a distribution network to the ship-to customer on the General Information - Ship To Options page. • You selected a default distribution network on the Order Management business unit Shipping and Returns page. • More than one PeopleSoft Inventory business unit in the default distribution network contains the product. • You have defined a sourcing arbitration plan on the Order Management Business Unit Shipping and Returns page and sourcing rules whose defined key fields do not match the transaction. <p>PeopleSoft Inventory business unit E becomes the default.</p>

PeopleSoft Inventory Business Unit	Description	Condition
F	<p>The Inventory business unit that contains the product.</p> <p>See Condition 2 and Condition 5</p>	<p>Condition 2:</p> <p>This condition applies if the statements are true:</p> <ul style="list-style-type: none"> • You selected <i>Network</i>, <i>Automatic</i>, or <i>Manual</i> as the Availability Option on the Order Entry Features page. • You assigned a distribution network to the ship-to customer on the General Information - Ship To Options page. • Only one PeopleSoft Inventory business unit in the ship-to customer's distribution network contains the product. • You have defined a sourcing arbitration plan on the Order Management Business Unit Shipping and Returns page and sourcing rules whose defined key fields do not match the transaction. <p>PeopleSoft Inventory business unit F becomes the default.</p>

PeopleSoft Inventory Business Unit	Description	Condition
		<p>Condition 5:</p> <p>This condition applies if the statements are true:</p> <ul style="list-style-type: none"> • You selected <i>Network</i>, <i>Automatic</i>, or <i>Manual</i> as the Availability Option on the Order Entry Features page. • You did not assign a distribution network to the ship-to customer on the General Information - Ship To Options page. • You selected a default distribution network on the Order Management business unit Shipping and Returns page. • Only one PeopleSoft Inventory business unit in the default distribution network contains the product. • You have defined a sourcing arbitration plan on the Order Management Business Unit Shipping and Returns page and sourcing rules whose defined key fields do not match the transaction. <p>PeopleSoft Inventory business unit F becomes the default.</p>

PeopleSoft Inventory Business Unit	Description	Condition
G	<p>Highest sort option source of supply from the sourcing arbitration plan that has enough product to supply the quantity ordered.</p> <p>See condition 8.</p>	<p>Condition 8:</p> <p>The conditions apply if the statements are true.</p> <ul style="list-style-type: none"> • You selected <i>Network, Automatic, or Manual</i> as the Availability Option on the Order Entry Features page. • You assign a distribution network to the ship-to customer on the General Information - Ship to Options page or you select a default distribution network on the Order Management business unit Shipping and Returns page. • No PeopleSoft Inventory business unit in the ship-to customer's distribution network or Order Management default distribution network contains the product. • You have defined a sourcing arbitration plan on the Order Management Business Unit Shipping and Returns page and sourcing rules whose defined key fields match the transaction. <p>PeopleSoft Inventory business Unit G becomes the default.</p> <hr/> <p>Note: If you select <i>Network</i> as the Availability Option, only one PeopleSoft Inventory business unit in the distribution network returns (even if insufficient stock exists in the PeopleSoft Inventory business unit that was returned to fulfill the entire quantity requested on the order line). The system does not automatically create two separate schedules.</p> <p>If you use the Order Completion (OM_BACKGRND) process to process orders with electronic data interchange (EDI) as the order source, the system will not create order lines if the ship from cannot be derived. In these cases, the order status will be set to Pending.</p> <p>When you are in the counter sale environment, the ship from business unit defaults from the User Preferences. You can override this when adding or updating the sales order or quote. No further defaults are provided.</p>

Important! If none of the conditions are met, no PeopleSoft Inventory business unit defaults are used and you cannot save the order line.

Shipment and Arrival Dates

For scheduled shipment and arrival dates, the system finds the dates that accommodate customer requirements for receipt of the product. This is controlled by a setting on the Order Entry Features page that indicates whether customer and carrier exception calendars and PeopleSoft Inventory business unit closure calendars should be consulted at field change, order save, or not at all. You can also determine whether transportation lead times are calculated at field change, order save, or not at all. When using transportation lead times, you can also determine whether the system should process adjustments to the shipment and arrival dates by calculating the dates going forward or backward. In doing so, the system continues to cross-check against the closure calendar for the shipping warehouse and carrier and then against the exception ship date calendar for your customer, until it arrives at dates that meet the restrictions. Additionally if the date is too early or late relative to the requested arrival date, hold processing can be used to further control the shipment.

Note: When you change either of the scheduled dates—shipment or arrival—the system does not recalculate them. The system assumes that you are manually overriding the date. Changes to the requested dates trigger an automatic recalculation of the scheduled dates.

Note: Schedules marked for customer pickup will only use the ship from business unit calendar. Customer and carrier calendars and transportation rules will be ignored.

Note: When using the any of the exception calendars (customer, carrier, ship from) to calculate the scheduled shipment date and time, there may be an extra minute adjustment with day exceptions that could change the date of the shipment. The system will adjust forward by one minute if the exception represents an entire day (indicated by start time of 12:00 a.m. and end time of 11:59 p.m.) Block adjustments are not affected.

Related Links

[Order Entry Features Page](#)

[Understanding Internal Freight Calculations](#)

Understanding Additional Sales Order Options

PeopleSoft Order Management supplementary features increase efficiency, add information, and improve system flexibility. This section discusses:

- Currency and credit currency information.
- Delete line and delete schedule.
- Product alternates.
- Deliveries.
- Total order and line reservations.

- Reservation and backorder defaults.
- Available to Promise (ATP).
- Distribution codes.
- Routes.
- Direct shipping products.
- Sales order messages.
- Sales orders from contracts.

Currency and Credit Currency Information

You can have only one currency per order. You can change the currency for the order before lines are added. The default value for the currency comes from the value established on the General Info page for the customer.

When you are viewing customer available credit, the system uses the **Credit Check Currency** field to bring all open receivables in multiple PeopleSoft Receivables business units to a common currency. If the customer has open receivables with different currencies in different PeopleSoft Receivables business units, the system converts the open amounts to a single credit-checking currency and then subtracts them from the customer's credit limit. The credit-checking currency can be different from the sales-order transaction currency.

Related Links

“Understanding Foreign Currency Processing” (PeopleSoft Global Options and Reports)

Delete Line and Delete Schedule

You can quickly delete a new line or schedule if there is no quantity entered by selecting *Delete Line* from the **Line Menu** field on the Order Entry Form page or *Delete Schedule* from the **Schedule Menu** field on the Shipment Schedules page. Use these options if you accidentally enter a new line or schedule and must remove it. If you have not yet saved the line, you may change the quantity to zero and delete the line, or you may change the status to *Canceled*. If you have saved the line, you must change the status to *Canceled* to make it invalid for the order.

Product Alternates

You can define product alternates and substitute those alternates for products under the conditions:

- You have set up one or more alternates for a product on the Alternates page.
- The sold to customer allows substitutions, as established on the Sold To Options page for the customer.
- The alternate exists in the same PeopleSoft Inventory business unit as the original product.
- The order date is within the start and end dates for the alternate product.

- The alternate product does not have an associated message with the action of Reject.
- The alternate product is an active product.

The **View Product Alternates** link in the Order Lines section of the Order Entry Form page is available only when alternate products exist for the product ID entered in the selected PeopleSoft Inventory business unit and if your customer allows substitutions.

When you select a product alternate, the system displays the alternate product ID on the order line. This enables you to maintain demand information for analysis and to print both product IDs on order acknowledgments and in other documents when there is a change.

The system also makes item substitutions during the picking process, if your customer allows substitutions and there are suitable substitutes for the product or item requested.

Deliveries

If the sales order delivery processing feature is turned on for the Order Management business unit, the system will automatically group sales order schedule demand into deliveries. The grouping is configured for each Inventory business unit to define which sales order demand attributes must match to be grouped in the same delivery. This way, at order entry time, you can view the number of shipments that you might have for the order. Based on the deliveries created, you can then calculate freight charges for each shipment individually and accumulate the freight charges for each shipment to obtain the order total freight charges. If you are integrating with a third party freight system, you can also use the freight shopping feature in order entry to choose different carrier IDs for the sales order shipment schedules and regroup the schedules into new deliveries for the most efficient freight options. Deliveries also enable you to use weight and volume pricing to offer discounts and surcharges if the shipment weighs out or cubes out. You can use deliveries for both sales orders and quotes.

See “Setting Up Delivery Management” (PeopleSoft Supply Chain Management Common Information).

See [Understanding Internal Freight Calculations](#)

These fields must be the same to group schedules into the same delivery:

- Inventory business unit.
- Scheduled shipment date.
- Document reference number.

In addition to the two required fields, you can further define deliveries by selecting other attributes on the Inventory Definition - Business Unit Options: Delivery Management Definition page.

For example, you might group order schedules that have the same ship via code, freight terms, and ship-to customer into one logical shipment. If the inventory is available for these items, they are shipped together.

You can have different delivery definitions for each PeopleSoft Inventory business unit.

Note: For weight and volume pricing, include the ship via code in the delivery definition. The ship via code determines minimum and maximum weight or volume limits. These limits are automatically managed at order entry time.

Note: If you override the ship-to address during order entry, the system creates a new delivery only if any of the fields are different: **State, Country, and Primary Address - Ship To.**

The delivery ID is assigned when the order schedule is created or modified. The Order Management business unit processing option selected on the Order Entry Features page determines whether you use deliveries and whether you want deliveries to be assigned when you change the field or save the page. If you elect to have deliveries assigned when you change the field, you can modify the delivery if you changed any of the required or optional fields that were used to group the delivery on the Delivery Management Definition page.

Note: Deliveries are available only for open schedules. Non-inventory order schedules or direct-shipped schedules are excluded.

During order entry, you can view shipping information for the delivery on the Deliveries page, and you can see the schedules that make up the delivery on the Schedules on Delivery page.

Ship Via Weight and Volume Test for Deliveries

If you include the ship via code field as part of the delivery definition, the system looks at the ship via to see if the delivery cubes or weighs out. The cube and weight dimensions are stored on the Ship Via page. The system checks both the volume and weight for the delivery against the minimum and maximum dimensions on the ship via to see if the shipment weight and cube fall within the specified parameters.

If the new order schedule causes the delivery to violate the cube or weight limits for the shipping method, the system automatically places the new schedule on a new delivery. If the new schedule as a whole violates the shipping method cube or weight limits, the system displays a warning message to the CSR when the order is saved. The CSR should then change the shipping method for the schedule or break the order line into multiple schedules so that the system can create separate deliveries.

To cube or weigh out, the delivery has to fall within the minimum and maximum values defined for the volume or weight.

If the delivery falls within:

- The volume dimensions but not within the weight dimensions, then the system uses the volume to determine weight and volume pricing.
- The weight dimensions but not the volume dimensions, then the system uses the weight to determine weight and volume pricing.
- Both the volume and weight dimensions, then the system uses the first price rule in the weight and volume arbitration plan.

All weight and volume price adjustments for the deliveries will be summed together and added to the total order adjustments at the order header level.

The example demonstrates how the system uses weight for weight and volume pricing:

- You have an order with five lines and one delivery.
- The delivery contains schedules one through five.
- A truck or container load is equal to 35,000 to 40,000 pounds or 3,500 to 4,000 cubic feet.

- The schedule one weight is 10,000 pounds and 1,000 cubic feet.
- The schedule two weight is 15,000 pounds and 500 cubic feet.
- The schedule three weight is 7,000 pounds and 500 cubic feet.
- The schedule four weight is 3,000 pounds and 100 cubic feet.
- The schedule five weight is 5,000 pounds and 200 cubic feet.
- The order should weigh out at 40,000 pounds and qualify for the weight and volume pricing discount.

Total Order and Line Reservations

When you save a sales order with a status of *Open*, the system writes to the demand table that PeopleSoft Inventory reads to reserve product quantities. The Material Reservation process runs against this table periodically, based on parameters that you define in the Process Scheduler.

To create soft reservations for orders or order lines without waiting for the Material Reservation process to run, save the order with a status of *Open*. To reserve the entire order, select *Reserve Order* from the **Header Menu** field on the Order Entry Form page. To reserve an individual line, select the individual line and select *Reserve Line* from the **Line Menu** field of the Order Entry Form page. All schedules associated with the line are reserved at the same time.

You can cancel a reserve by canceling the order line or schedule or by decreasing the quantity. Restrictions for decreasing quantity and canceling demand is controlled by the demand change configuration on the inventory business unit. You can also cancel an order line reserve using the Undo Fulfillment process in PeopleSoft Inventory.

You can select the auto-reserve option on the Order Entry Features page to automatically reserve the order lines when you save the order. This enables automatic reservations of everything on the order where possible.

Note: If an item is marked as a demand priority item, the system ignores it when you reserve the order or line.

See “Establishing a PeopleSoft Inventory Business Unit Structure” (PeopleSoft Inventory)

See “Setting Up Business Unit and Item Options” (PeopleSoft Inventory).

See “Understanding Inventory Reservations” (PeopleSoft Inventory).

Reservation Backorder Defaults

Reservation/Backorder fulfillment rules are used during fulfillment to determine when to hold demand in the unfulfilled state until enough quantity has been reserved and to determine in what state to backorder demand if enough quantity is not available. Order Management uses the reservation/backorder rule defaulting engine to default the reservation/backorder rules to the order schedule:

- Header level reservation rule
- Line level reservation rule
- Line level backorder rule

- Line level backorder reservation rule

These order schedule reservation and backorder rules can be modified on the order schedule page and they are passed to inventory.

Note: Changes to these rules for existing sales orders are not changed or reevaluated but the changes are passed to Inventory. Rule changes on existing demand lines must be changed in Inventory. For example, if rule is entered on the sales order and the Inventory Business Unit Ship From is changed, the rules are not reevaluated.

Related Links

“Understanding Inventory Reservations” (PeopleSoft Inventory)

ATP

You can calculate ATP quantities to promise orders against future supply in PeopleSoft Inventory. The system uses the APICS-standard ATP calculation. In PeopleSoft Order Management, you can perform ATP checks online to see more detailed information about sources of supply and demand.

See “Understanding Inventory Reservations” (PeopleSoft Inventory).

ATP Calculation Method During Online Sales Order Entry

ATP will be calculated after you enter the product and quantity on the line or schedule:

1. If the Skip Promising option on the Ship Options tab of the line or schedule is not selected when you save the order.
2. When you select ATP Decision from the Header or Line menu on the Order Entry Form page or from the Schedule Menu from the Shipment Schedules page.

If the entire quantity requested is available on the date requested, the system promises the item to the sales order schedule without displaying any additional information.

If you select the header or line level, the system will perform the ATP calculation for all of the associated schedules. If the system cannot promise all of the schedules, you will be directed to the Sales Order Message page to address the situation. If there is only one schedule and there is not enough quantity available on the date requested, the system will display the ATP Decision page where you can select from one of three options:

- The quantity that can be promised for the given scheduled shipment date. The quantity on the order line and schedule is changed to the amount available to promise on the scheduled ship date.
- A date when the total requested quantity can be promised. The system updates the scheduled shipment date on the order line or schedule.
- To split the order line into multiple schedules, with each schedule having the maximum quantity that can be promised for the different scheduled shipment dates.

To view availability information detail, select *Item/Product Availability* from the **Line Menu** field on the Order Entry Form page, the **Schedule Menu** field from the Shipment Schedules page, or the Review Product Information menu.

The examples illustrate how the system handles ATP processing for situations where the entire quantity is not available on the date requested.

Example of Quantity Meeting the Customer's Requested Quantity But Not the Requested Shipment Date

Step	Action	Result
Create a new order.	The system pulls in the PeopleSoft Order Management business unit options. The requested shipment date for the line uses today's date (for example, 02/01/2006) as the default.	
Enter <i>Product A (10001)</i> and the quantity of 50 on Line 1.	The system checks the order promise option for the item. Then the system enters the highest priority PeopleSoft Inventory business unit as the default in the order line and calculates the scheduled shipment date.	The appropriate PeopleSoft Inventory business unit and scheduled shipment date (02/01/2006) appear automatically on the line.
Select the ATP option.	The system calls the ATP function for the PeopleSoft Inventory business unit. The requested quantity, scheduled shipment date, item ID, and Inventory business unit are passed to this function.	The system retrieves the appropriate ATP function. PeopleSoft Order Management displays the quantity available to promise on the scheduled shipment date (02/01/2005), as well as the promise date when all 50 will be available.
The three available options (based on the ATP information) are: 1. Accept the amount available today (10). 2. Accept a later date (2/7/2006) to get all 50 in one shipment. 3. Create multiple schedules.	Based on the option selected, the system: 1. Changes the quantity scheduled to 10 for 02/01/2006. 2. Changes the scheduled shipment date to 2/7/2006. 3. Creates four schedules: • 2/120/06 (quantity of 10) • 2/2/2006 (quantity of 10) • 2/3/2006 (quantity of 20) • 2/7/2006 (quantity of 10)	The system creates the schedules based on the selected options.

Example of Quantity Not Meeting the Customer's Requested Quantity and Shipment Date

Suppose that a customer orders 100 of product A, but only 70 units are available according to the ATP calculation. In this example, the product is a buy item, and PeopleSoft Purchasing is installed. The standard lead time to purchase item 10001 is 10 days. In this case, you have these options:

- Accept the amount available today (70).
- Accept a later date when all 100 can be shipped together.

The scheduled shipment date is the order date plus the standard lead time (2/1/2006 plus 10 days equals 2/11/2006).

- Create multiple schedules:
 - 2/1/2006 quantity of 10
 - 2/2/2006 quantity of 10
 - 2/3/2006 quantity of 20
 - 2/7/2006 quantity of 10
 - 2/9/2006 quantity of 20
 - 2/11/2006 quantity of 30 (based on standard lead time)

Example of Quantity Not Meeting the Customer's Requested Quantity and No Future Supply Is Available

Suppose that a customer orders 60 of product A, but none are available according to the ATP calculation. The product is a make item; the fixed lead time to make item A is 7 days, and the variable lead time is 3 hours. In this case, ATP returns no promise quantities or dates on the sales order.

The system calculates the scheduled shipment date as follows:

Today plus fixed lead time plus (order quantity variable lead time) equals 2/1/2006 plus 7 days plus (60 multiplied by 3 hours) equals 2/8/2006 plus 180 hours equals 2/8/2006 plus 7.5 days equals 2/16/2006 (rounded up to the nearest day).

No other option is available.

Distribution Codes

PeopleSoft Order Management does not post entries directly to PeopleSoft General Ledger ChartFields except for incurred revenue from claimback claims. Instead, you select distribution codes that determine the accounts to debit and credit for invoice transactions, and the system passes the information to PeopleSoft General Ledger by way of PeopleSoft Billing. PeopleSoft Inventory manages the account distribution for the inventory transactions involved with a sale.

Set up distribution codes in PeopleSoft Billing or PeopleSoft Receivables. The codes reflect detailed account distribution information. Sales transactions are broken into discounts, revenue, and surcharges for distribution purposes. The entries in the discount distribution code, revenue distribution code, and

surcharge distribution code fields establish the distribution code for each element of the transaction. Defaults for these fields may come from one of four places:

- If you have associated discount and surcharge distribution IDs with your price rules, and the price rules are used for line or schedule pricing adjustments, then the system uses the discount and surcharge distribution IDs from the price rule.

If multiple price rules are used, and each price rule has a different discount and surcharge ID, each portion of the adjustment is allocated to the distribution IDs on the price rule. The system then selects the revenue account according to the hierarchy described in the next paragraphs. If no distribution IDs for discounts or surcharges are on the price rules, the default hierarchy also applies.

- If you have established distribution rules and sets based on the elements of a sales order—customer, product, region, and so on—and the system finds a match with a distribution set, the default distribution codes come from that set.

The distribution rule code used to determine matches on the distribution sets is defined on the PeopleSoft Order Management business unit Accounting and Billing page.

- If the distribution rule does not find a match, or if there is no distribution rule defined on the PeopleSoft Order Management business unit, the default for the distribution codes comes from the PeopleSoft Inventory business unit if the Inventory business unit has an associated PeopleSoft Billing business unit.
- If the PeopleSoft Inventory business unit does not have an associated PeopleSoft Billing business unit, the default for the distribution codes comes from the PeopleSoft Order Management Accounting and Billing page.

Note: You can enter distribution percentages on the order schedule Distribution Percentages page to allocate a portion of the revenue, discount, and surcharge postings across multiple distribution IDs. This optional feature enables you to charge different departments or accounts for discounts taken on an order, or to allocate revenue across departments. The allocation percentages must add up to 100 percent.

You can change the entries during order entry on the Distribution Accounts page.

Note: If your price rules carry the distribution IDs for adjustments to the order line and schedule, you do not see the distribution IDs on the Distribution Accounts page. When distribution IDs are derived from a price rule, you cannot modify them. They are applied at billing time.

Related Links

“Setting Up Distribution Codes” (PeopleSoft Receivables)

Routes

You can use routes to streamline deliveries. During order entry, you can assign the order to a route if the PeopleSoft Inventory business unit assigned to the schedule uses routes. In this case, the system searches the routes to find a match by PeopleSoft Inventory business unit, ship-to customer, address, carrier, and ship via code.

If the system doesn't find a match, it doesn't assign a route code. If the system finds a match, the system first calculates the scheduled ship date and time assigns the route code to the Ship Options tab on the Shipment Schedules page and then assigns the route stop number.

The system recalculates the scheduled arrival date and time by adding the transportation lead time to the scheduled ship date and time. The system performs the calculation when you save the order line; the system passes the calculation to the order schedule. If the new scheduled arrival date and time is later than the customer's requested arrival date and time, the system asks whether you want to override the scheduled arrival date and time. If you decline, the route is not assigned to the order schedule.

If the ship from PeopleSoft Inventory business unit, ship-to customer, address sequence number, scheduled ship date and time, carrier, and ship via values are changed after the route has been assigned, the system drops the route from the schedule.

You can still add a ship-to customer to a route on the Ship Options 2 tab on the Shipment Schedules page if the ship-to customer isn't part of the route definition. The scheduled ship date and time, carrier, and ship via code appear automatically.

Routes can also be assigned to electronic data interchange (EDI) orders using the same logic for orders entered during order entry.

Note: Routes will not be calculated and assigned for schedules marked for customer pickup.

Note: Routes will not be recalculated if third-party freight shopping assigns a different carrier ID to the order schedule. The schedule and its demand will be removed from the route.

Related Links

“Understanding Routes and Loads” (PeopleSoft Inventory)

Direct Shipping Products

In addition to shipping products from your own warehouses, you can ship them to customers directly from another supplier (that is, use direct ship from supplier.) You must have PeopleSoft Purchasing installed to use the direct ship from supplier feature in PeopleSoft Order Management.

If a product is always shipped directly to your customer, select the **Direct Ship from Supplier** option when you define the product on the Product Definition - Options2 page. Some products might typically ship out of your own warehouses, but in special circumstances, you may want them shipped directly from the supplier. In those cases, you can select the **Direct Ship** option on the Ship Options tab on the **Order Line** region of the Order Entry Form page and the Shipment Schedules page.

When the order is saved, the system flags the demand to be directly shipped from the supplier to the customer. Purchasing picks up this demand in the Requisition Loader Process and creates a new requisition. If you want it to be shipped to your warehouse, you can use the Alternate Sources of Supply page to choose additional options or use the Pegging Workbench. Alternate Sourcing and Pegging require additional setup.

Note: You can also create a "direct ship from supplier" purchase order from the sales order using alternate sources of supply. The purchase order is created and saved when the sales order is saved.

See [Understanding Alternate Sources of Supply](#)

See “Understanding Pegging” (PeopleSoft Supply Chain Management Common Information)

Direct Ship Process Flow

The following diagram illustrates the shipping process flow that occurs for schedules that are shipped directly from the supplier to the customer:

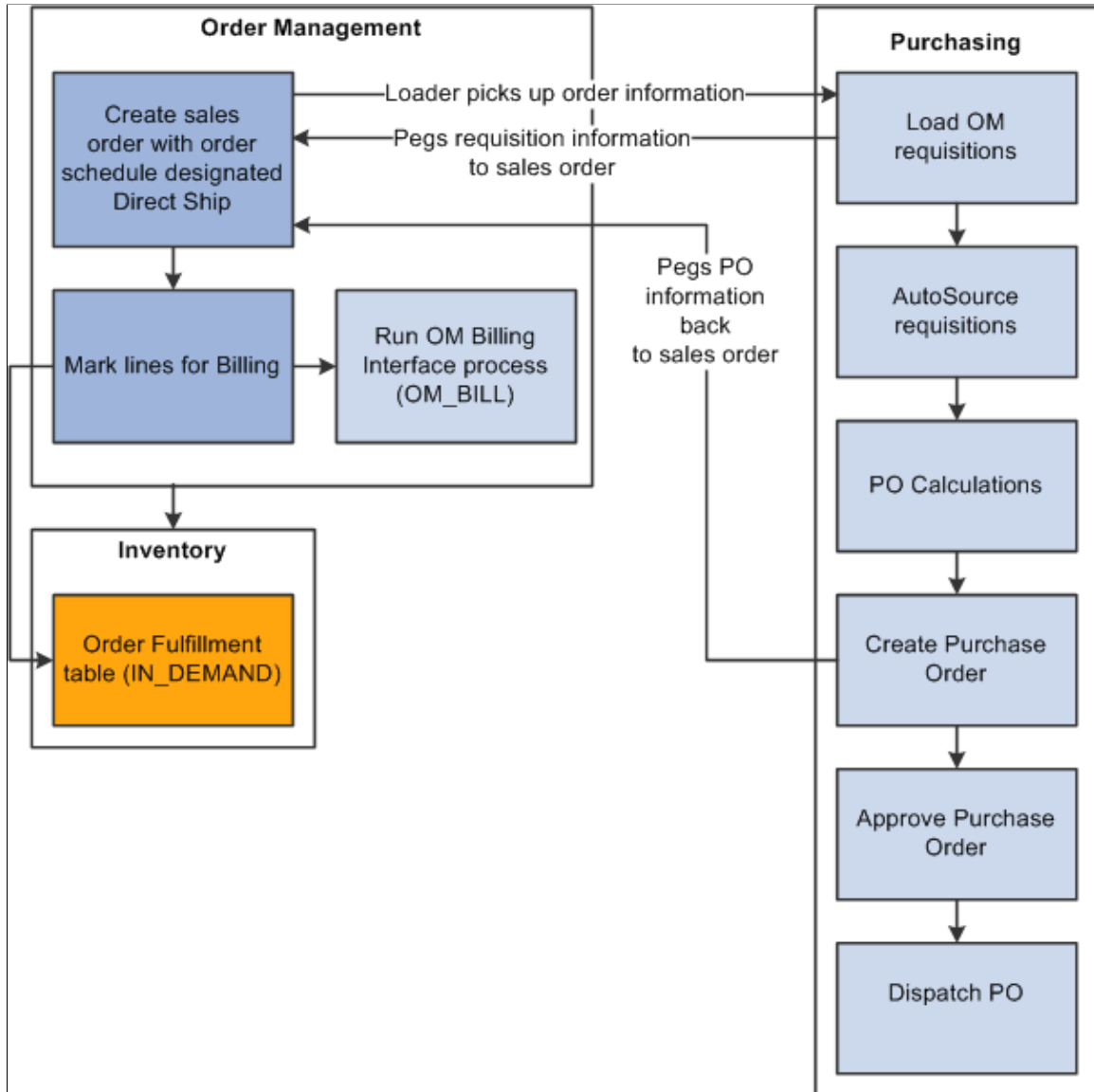

Direct shipping process

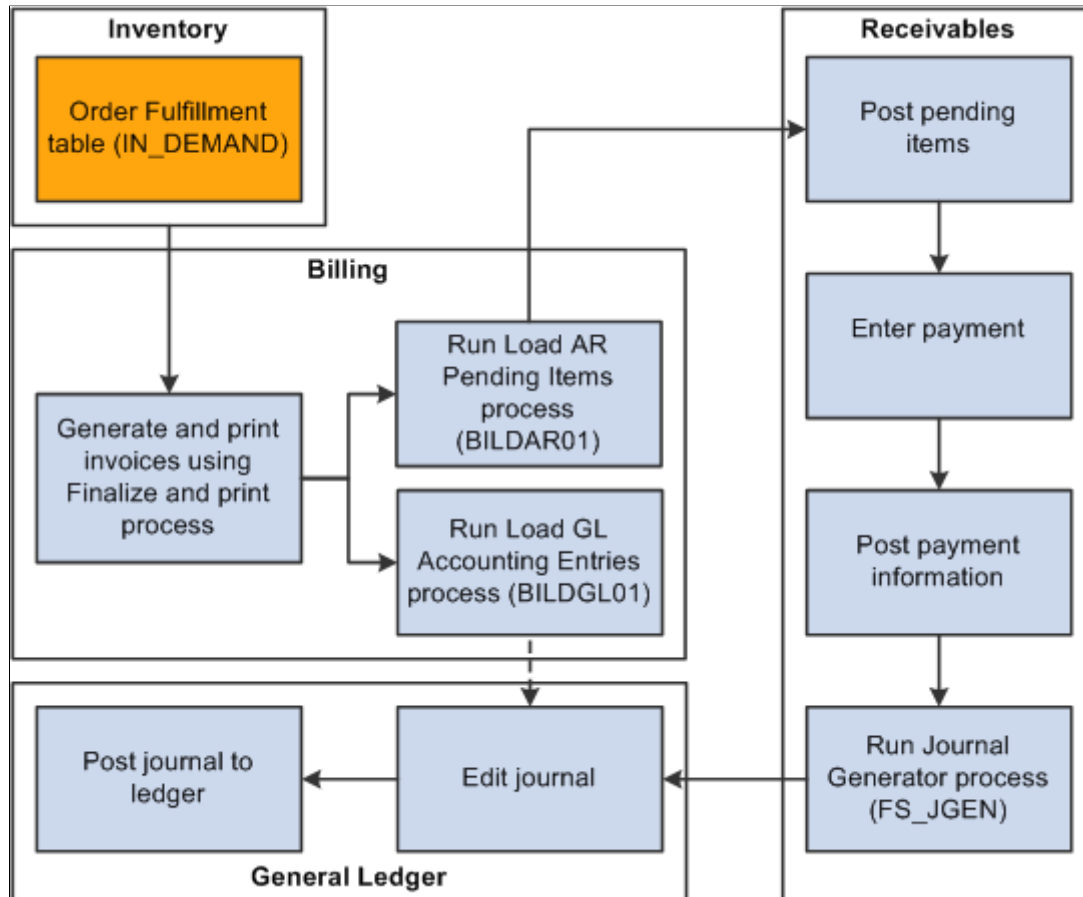

The steps describe the processing:

1. The Requisition Loader process in PeopleSoft Purchasing searches order schedules and ensures that the **Direct Ship from Supplier** option is set to *Yes* and that the order schedule (ORD_SCH_STATUS) is in *Open* status.

The process picks up the order schedules without holds that affect purchasing (PO_HOLD_FLAG=No), where the direct ship from supplier status (PO_DISTRIB_STATUS) is *Active*. The system creates requisitions, and, if the special handling flag (SPEC_HANDLE_CODE) on the order schedule is selected, it uses the shipping method code (SHIP_TYPE_ID) and carrier ID (CARRIER_ID) on the order schedule for the requisition schedule. This information is passed to the purchase order. If the product is configured, the Requisition Loader process also picks up the configuration code and template ID. When the Requisition Loader process picks up a direct shipped schedule, the system changes the direct ship from supplier status to *Processed*.

Requisition Loader creates pegging detail in the pegging tables to peg the requisition to the sales order schedule.

2. The AutoSelect process loads the information into the staging tables.
3. The PO Calculations process picks up the information from the staging tables, calculates the prices, and selects the suppliers.

4. The Create Purchase Orders process creates the purchase order and updates the Order Schedule record with the purchase order number. The Create Purchase Order process creates pegging detail to peg the purchase order to the sales order schedule.

The instructions to the suppliers on the purchase order are to direct ship the product to the customer indicated on the schedule.

5. The system inserts a pending line into the IN_DEMAND table for each direct ship from supplier order schedule when the schedule is saved. When the schedule is marked for billing the demand status is set to depleted.

Run the Mark Lines for Billing process (OMMARKLN) or manually record shipment lines for non-stock and direct ship from supplier schedules using the Mark Lines for Billing page.

To automatically record a depleted line for each non-stock order schedule when you save it with a status of *Open*, select the **Mark for Billing at Order Save** option on the PeopleSoft Order Management business unit Order Entry Features page.

When you run the Mark Lines for Billing process, you can mark order schedules for billing if a purchase order schedule is matched to a voucher in PeopleSoft Payables. The system inserts the line for direct ship from supplier schedules based on a purchase order schedule level match of the voucher in PeopleSoft Payables and PeopleSoft Purchasing. If the schedule has a value of *M* (fully matched), the system inserts a *shipped* line.

Note: If you run the Mark Lines for Billing process, you must select the **Mark Direct Ship If Matched** option on the Mark Lines for Billing Process page; otherwise, the process marks all direct ship schedules for billing, regardless of whether the voucher is matched.

6. You can run the Journal Generator process for these transactions from either PeopleSoft Billing or PeopleSoft Receivables.

See [Understanding Alternate Sources of Supply](#)

Holds on Direct Shipped Schedules

You can set up hold processing for a number of sales order conditions on the PeopleSoft Order Management business Hold Processing page. With the **Pass to Purchasing** option, you determine whether the hold conditions prevent processing of direct ship from supplier orders and new purchase orders created from alternate sourcing in PeopleSoft Purchasing. You can also make this choice for holds that you apply manually or for messages that include holds.

If a direct ship from supplier order schedule is on hold and you have elected to prevent processing in PeopleSoft Purchasing for the hold condition, the Requisition Loader process does not pick it up. If you elected to create a new purchase order from alternate sources and the schedule is on hold, the PO is not created. If you selected the **Pass to Purchasing** option, the system sets the hold status for purchasing (PO_HOLD_FLAG) to *No*. In this case, orders are processed in PeopleSoft Purchasing even if the order line or schedule is on hold.

If there is a hold on a direct ship from supplier schedule that applies to processing in PeopleSoft Purchasing and the hold is removed, the system changes the purchasing hold status to *No* and the Requisition Loader process picks it up. If you chose to create a new purchase order from alternate sources, the PO is created when the hold is removed online and the order is saved.

If you put a direct shipped order schedule on hold after the Requisition Loader process has picked up the schedule, the system changes the direct ship status to *Modified*. Depending on the processing status within PeopleSoft Purchasing, this occurs:

- When the requisition has been created, the requisition line is canceled.
- When the purchase order has been created or dispatched, the requisition line is canceled and the quantity on the purchase order is decreased by the original requisition quantity.

If this decreases the purchase order quantity to zero, the purchase order line is canceled.

- If the purchase order has been closed, no changes are made.

When the hold is removed, the Requisition Loader process picks up the direct ship from supplier schedule and creates a new requisition.

Changes to Direct Ship from Supplier Schedules

When the Requisition Loader process in PeopleSoft Purchasing picks up direct ship from supplier schedules, it changes the direct ship status of the schedule to *Processed*. With this status, additional Requisition Loader process runs ignore the schedule.

In addition to holds, PeopleSoft Order Management sets the direct ship status to *Modified* when you change any of the fields for direct shipped schedules:

- Product ID.
- Quantity.
- Unit of measure.
- Requested shipment date and time.
- Requested arrival date and time.
- Schedule status (Cancel).

In addition, if you selected the special handling option (SPEC_HANDLE_CODE), any changes in the carrier ID (CARRIER_ID) or shipping method (SHIP_TYPE_ID) change the direct ship status to *Modified*.

The Drop Shipments Update process on the Requisition menu in PeopleSoft Purchasing picks up modified schedules and updates the requisitions. If the requisition has been sourced to a purchase order or orders, each changed field generates a change request for each affected purchase order.

If you cancel the sales order schedule, the corresponding requisition schedule is canceled if the schedule has not already shipped. If purchase orders have been created, the purchase order schedule is also canceled. If you have selected the **Mark Lines for Billing at Order Save** option on the Order Entry Features page or manually run the Mark Lines for Billing process, you cannot cancel the schedule, because the system considers the order already shipped for billing purposes.

Note: If the purchase order has already been created for the requisition, changes made on the sales order will take effect immediately on the purchase order using the alternate sourcing order change functionality. Only the purchase order will be updated with the changes.

Sales Order Messages

Messages are used through out the Order Entry Form component when the system runs into issues completing a request. The Sales Message page displays providing the CSR with information about the order. The CSR can accept the situation that the system encountered, provide additional information, or change the information so the situation is resolved.

The Sales Message page displays for situations in previous releases that were displayed using an error message on the screen after the order was saved.

Sales Orders from Contracts

In PeopleSoft Contracts, use the Sales Order page to determine which lines from a contract are sent to PeopleSoft Order Management. Once the lines are selected, the sales order is created in the Electronic Commerce staging tables. In addition to the Electronic Commerce process (OM_EC) the PeopleSoft Order Management batch processes (Order Completion, Hold Checking, Credit Checking, and Populate Demand) are run to generate the sales orders in the same manner as other incoming orders that are not entered through the online pages.

VAT, freight, tax calculations, and pricing are not handled in PeopleSoft Order Management for orders originating from PeopleSoft Contracts. Processing exclusions for VAT, freight, taxes, and price adjustments must be set up for 'CA' and 'RCA' source codes for both sales orders and quotes on the Exclusions by Source Code page. The Order Completion process uses the exclusions by source codes to avoid performing VAT, freight, tax calculations, and pricing. It also does not add distribution accounting and perform processing for buying agreements.

The system also uses order source codes to handle sales order processing for orders generated from PeopleSoft Contacts. You must set up 'CA' and 'RCA' order source codes on the Order Source Code page in addition to setting up exclusions by source codes.

Contract orders and replacement contract sales orders cannot be manually created in PeopleSoft Order Management. Changes to increase or decrease the quantity can be made, updates will be restricted, and you will not be able to add additional lines to the order. Changes made to a sales order originating from a contract must be manually updated in the contract in PeopleSoft Contracts. Similarly, any changes made to the contract order in PeopleSoft Contracts after the order has been inserted into the EDI staging tables must be manually made to the order in PeopleSoft Order Management.

You cannot copy from purchase history or copy orders in PeopleSoft Order Management for orders originating from PeopleSoft Contracts (denoted by 'CA' and 'RCA' source code).

PeopleSoft Contracts bills the orders generated from a contact. The Populate Billing (OM_BILL) process ignores orders with a source code of 'CA' and 'RCA'. All non-stocked and direct-shipped order lines with order source code of 'CA' and 'RCA' are processed using the PeopleSoft Order Management Mark Lines for Billing page (or auto-mark lines for Billing) to create the shipment and costing data in PeopleSoft Supply Chain Management. The Populate Billing process flags the CA and RCA shipments with BILLING_STATUS = "C" (billed from PeopleSoft Contracts) so that PeopleSoft Billing will not bill the orders.

Products used in PeopleSoft Contracts are set up on the Contracts Options page of the Product Definition.

Related Links

“Contract Options Page” (PeopleSoft Order to Cash Common Information)

Entering Required Order Entry Data

Because the system uses extensive defaults, you can enter a sales order using only the Order Entry Form page or the Express Order page. The bill-to and ship-to customers are linked to the sold-to customer, so after you select a sold to customer on the Order Entry Form page, the additional information is populated automatically. You must enter an order line before you can save the order.

Note: If you are operating in a VAT environment, VAT data is required at the header, line, and schedule level. VAT header data is automatically populated for the line and schedule. VAT data is automatically recalculated if the ship to, ship country, or state value is changed.

This topic discusses how to enter header and line information.

Related Links

[Understanding How VAT is Used with Sales Orders](#)

Entering Required Header Information

The required fields in the header are:

- Sold to customer.
- Order group.

The default value can appear from user preferences for the person entering the order, as defined on the User Preferences - Orders - Sales page. If no default value exists, you must enter a value.

- PO Number.

If the customer settings indicate that a purchase order number is required, a purchase order number may be populated from the bill to customer record.

If no default exists, you must enter a purchase order number. If you enter a purchase order number that is in use by another order, the system asks if you would like to view the other orders that reference the purchase order number.

After you complete required header information, you can enter product and quantity information for the order lines. You cannot save the order until you enter a line. You also cannot enter freight charges until you enter a line for the order.

Entering Required Line Information

The required fields in the order line section of the Order Entry Form page are:

- **Product ID.**

Valid product IDs appear based on the product catalogs that you have made available to the sold-to customer.

If you have not assigned any product catalogs to the customer, all products in your system are available.

- **UOM.**

Establish a default unit of measure for the product on the Product Attributes by UOM page, which populates the unit of measure field on the line.

If the product has other valid units of measure, you can change the value by selecting another appropriate unit of measure.

- **Order Quantity.**

Enter the order quantity in the increment defined for the unit of measure.

If you enter an incorrect value, the system lets you know the correct increment.

Note: If the order is for a configured product, you must also enter a configuration code.

The system creates one shipment schedule for each line that you enter. All the necessary information is automatically populated on the schedule.

Using the CSR Desktop

A CSR can use the PeopleSoft CSR desktop to view information about a specific customer or product. The information appears on a series of pages from which CSRs can access further details, such as:

- Customer information
- Product information

Customer Information

<i>Page</i>	<i>Usage</i>
Customer Search	Search for existing customers to populate the pagelets with customer data.
Customer Aging (for CSR)	Displays account aging information in a chart.
Customer Account Balances	Displays a customer's account balance in a chart.
Last Date	Displays the last date for a sales order, quote, or RMA for a customer.
Recent Orders	Displays recent orders for a customer. Navigate to individual order detail.
Recent Quotes	Displays recent quotes for a customer. Navigate to individual quote detail.

Page	Usage
Trade Promotions	Displays trade promotions for a customer. Navigate to individual trade promotion detail.
Recent Invoices	Displays recent invoices for a customer. Navigate to individual invoice detail.
Recent Returns	Displays recent returns for a customer. Navigate to individual return detail.
Recent Conversations	Displays recent conversations for a customer. Navigate to individual conversation detail or add a new conversation.
Customer Notes	Displays customer notes.
Last 10 Product Purchases	Displays the last 10 purchases for a customer. Navigate to see order and product information.
Last 10 Shipments	Displays the last 10 shipments for a customer. Navigate to see ship from and schedule ship date information.
Schedules past ship date	Displays schedules past the ship date for a customer. Navigate to see order information.
Expiring Buying Agreements	Displays expiring buying agreements. Navigate to individual buying agreement detail.
Buying Agreements	Displays buying agreements. Navigate to individual buying agreement detail.

You can transfer to the express order entry or order tracking components by clicking the links at the bottom of the page.

Product Information

Page	Usage
Product Search	Search for existing products to populate the pagelets with product data.

Page	Usage
Current Product	Displays information about the product including the description. Navigate to see detail product information, view the list prices by inventory business unit, and check price and availability.
Product Notes	Displays product notes.
Specifications	Displays product specifications.
Availability	Displays quantity on hand and quantity reserved for a product by ship from business unit and unit of measure.
Product Alternates	Displays alternates for a product. Navigate to view product information.

Pages Used to Use the CSR Desktop

Page Name	Definition Name	Usage
CSR Desktop - Customer Information	CDT_HOME	Display customer information.
CSR Desktop - Product Information	CDT_HOME2	Display product information.

Related Links

[Entering Self-Service Orders](#)

“Understanding the Primary Customer Roles” (PeopleSoft Order to Cash Common Information)

“Establishing Customer-Related General Options” (PeopleSoft Order to Cash Common Information)

“Understanding Conversations” (PeopleSoft Order to Cash Common Information)

“Understanding the Product Definition” (PeopleSoft Order to Cash Common Information)

Copying Sales Order Information

You can avoid repetitive data entry by copying an existing quote or sales order header, line, or schedule that is similar to the one that you want to create.

At the header level, use the **Copy Sales Order/Quote** link from the Header menu on the Order Entry Form page to select the order that you want to copy. You can also copy lines after selecting an order.

Note: Canceled orders, quotes, expired quotes, and quotes with active holds cannot be copied.

At the line level, you click the **Copy Order Line** button after selecting the number of lines to copy in the **Order Lines** region of the Order Entry Form page. This copies lines from within the existing order. You can also copy lines from purchase history by clicking the product ID in the **Purchase History** region of the Order Entry Form page.

At the schedule level, you can insert a row on the Shipment Schedule page to create a schedule identical to the current schedule, with the exception of the quantity. The system automatically calculates the difference between the line quantity and the total quantity of any existing schedules and populates the quantity field on the new schedule with an amount equal to that difference. Before you can use this copy function when you create additional schedules, change the value in this field to reflect the single schedule quantity.

You can also click the **Copy Schedule** link from the Schedule menu on the Shipment Schedules page to create recurring schedules on the Copy Schedule page. In one step, you can create hourly, daily, weekly, monthly, or quarterly schedules. The value in the **Quantity Scheduled** field on the Shipment Schedules page is automatically populated using the line quantity. When you create additional schedules, before you can use the copy function, change the value in this field to reflect the single schedule quantity. For example, suppose you have an order quantity of 120 widgets on the line, and you want to schedule 10 widgets for delivery once a month for the next 12 months. The quantity scheduled appears by default as 120; change the value in this field to 10. Specify the shipment frequency on the Copy Schedule page. Indicate how many additional schedules to create. In the widget example, you would create 11, in addition to the one already automatically created for the order line. Click the **Copy Schedule** button to have the system create the designated number of schedules and return to the Shipment Schedules page.

For single ship sales orders, you will not be allowed to create interval shipping schedules. An error message will be displayed if you try to copy schedules for a single ship order. Only No Interval option will be available for a single ship order on the Copy Schedule page. If this option is used for a non-single ship order, it will create schedule copies with the same dates as the original schedule.

Note: If you are chunking large sales orders and you have exceeded the maximum defined at installation, you receive a message directing you to copy the order in the background using the Copy Sales Order/Quote process (OM_ORDCOPY).

See [Understanding Large Order Processing](#)

Pages Used to Copy Sales Order Information

<i>Page Name</i>	<i>Definition Name</i>	<i>Usage</i>
Select Order to Copy Page	ORDENT_SOLDTO_VW	Copy sales orders or quotes or view orders for a sold-to customer. The results grid does not display orders or replacement orders that originated from PeopleSoft Contracts (source code 'CA' or 'RCA'). These orders cannot be copied. Order Entry Form Page

Page Name	Definition Name	Usage
Select Order Lines to Copy Page	ORDENT_SOLDTO_LINE	View or select lines to copy. <u>Order Entry Form Page</u>
Copy Schedule Page	ORDENT_SCH_COPY	Copy one or more schedules of the order line. <u>Order Entry Form Page</u>

Information Copied from a Sales Order or Quote to a Sales Order

If an entire quote is copied, then the total order discount of the quote will be copied along with the pricing and adjustments of the individual line. If only a portion of the quote is copied, the total order adjustments are not copied. Reprice the order to recalculate the adjustments.

Header Level

Information	Copy from a Sales Order to a Sales Order	Copy from a Quote to a Sales Order
Order number	No. You must assign a sales order number to the new sales order.	No. You must assign a sales order number to the new sales order.
Order date	No. The default value is the current date.	No. The default value is the current date.
Order Owner	No	No
Header order status	The default value is <i>Open</i> .	No. The default is Open
Sold to customer ID	Yes	Yes
Quote number	No, only used on Quote.	Yes
Buying agreement ID	Yes	Yes
Order group	Yes	No. Enter the order group for the sales order.
Order source	Yes	Yes
Customer purchase order	Yes	Yes

Information	Copy from a Sales Order to a Sales Order	Copy from a Quote to a Sales Order
Requested arrival date and time	Yes, but this value is reset to the current date if the date on the copied header is in the past.	Yes, but this value is reset to the current date if the date on the copied header is in the past.
Payment method	Yes	Yes
Bill to information	Yes	Yes
Ship to information	Yes	Yes
Header commission information	No	Yes
Header hold	No	No
Header notes	No	Yes
Header attachments	No	Yes
Header user reference	No	Yes
Header sold to address override	Yes	Yes
Header ship-to address override	Yes	Yes
Header level price adjustments	No	Yes if all lines from the quote are copied, Otherwise no.
Deliveries and freight charges	No	Yes if all lines from the quote are copied, Otherwise no.
Tax Transaction Type	Yes	Yes
Custom Field	Yes	Yes

Line

Information	Copy from a Sales Order to a Sales Order	Copy from a Quote to a Sales Order
Line status	Yes, unless the original is closed, then the new status is open.	As on quote.
Product ID	Yes	Yes
Order group	Populated from the order header.	Populated from the order header.
UOM	Yes	Yes
Quantity	Yes	Yes
Ship from Inventory business unit	No	Yes
Pick-Up	Yes	Yes
Pick Up Quantity	Yes	No
Request ship date and time	Yes, but this value is reset to the current date if the date on the copied line is in the past.	Yes, but this value is reset to the current date if the date on the copied line is in the past.
Requested arrival date/time	Yes, but this value is reset to the current date if the date on the copied line is in the past.	Yes, but this value is reset to the current date if the date on the copied line is in the past.
Scheduled ship date and time	Yes, but this value is reset to the current date if the date on the copied line is in the past.	Yes, but this value is reset to the current date if the date on the copied line is in the past.
Scheduled arrival date and time	Yes, but this value is reset to the current date if the date on the copied line is in the past.	Yes, but this value is reset to the current date if the date on the copied line is in the past.
Reservation backorder rules	No, they will be recalculated.	Yes
Pricing information	No	Yes

Information	Copy from a Sales Order to a Sales Order	Copy from a Quote to a Sales Order
Ship to information	Yes	Yes
Line hold	No	No
Line notes	No	Yes
Line attachments	No	Yes
Line user reference	No	Yes
Line ship-to address override	Yes	Yes
Configurator header	Yes	Yes
Configurator detail	Yes	Yes
Tax Transaction Type	Yes	Yes
Benefit ID	Yes	Yes
Excise Duty	No, will be recalculated	Yes
Sales Tax	No, will be recalculated	Yes
UPC	Yes, rederived	Yes
UPN	Yes, rederived	Yes
Custom Field	Yes	Yes

Schedule

Information	Copy from a Sales Order to a Sales Order	Copy from a Quote to a Sales Order
Multiple Schedules	No	Yes

Information	Copy from a Sales Order to a Sales Order	Copy from a Quote to a Sales Order
Pricing Information	No	Yes
Ship to customer information	No	Yes
Shipping information	No	Yes
Schedule commission information	No	Yes
Request ship date and time	No	Yes, this value is reset to the current date if the date on the copied schedule is in the past.
Reservation backorder rules	No	Yes
Schedule notes	No	Yes
Schedule attachments	No	Yes
Schedule ship-to address override	No	Yes
Distribution accounts	Yes, only if the original order had a single schedule.	No. These accounts are recalculated because of the potential change in the line order group.
Schedule hold	No	No
Schedule user reference	No	Yes
Tax Transaction Type	No	Yes
Delivery ID	No	Yes

Information Copied from Product Purchase History

The product ID, quantity, and unit of measure are copied. The remaining fields are populated as if they were entered manually.

Changing and Viewing Address Information on Orders

Depending on the customer role, you can change the address for the current order by clicking the **Address Override** link that appears after you click the **Related Links** button.

<i>Customer Address</i>	<i>Header</i>	<i>Line</i>	<i>Schedule</i>
Sold to customer	Yes	No	No
Bill to customer	No	No	No
Ship to customer	Yes	Yes	Yes

The current customer address is populated from the customer master record enabling you to make changes for the address override. Existing header address overrides populate the line, or existing line overrides populate the schedule if address overrides haven't already been added for the line or schedule.

For example, if you enter an address override at the header level, the **Address From** field on the line and schedule shows that the address comes from the header. The address location for each line and schedule also shows *Header* instead of the address **Location** field that you can edit. If you override the address at the order line level, the schedule displays *Line* in the **Address From** field and displays *Line* in the ship-to customer **Location** field.

When you access the sold-to or ship-to Override Address page, the system automatically creates a new address override for the order. From that point, you will see the Override Address page when you view the address. You can delete the new address override by clicking the **Delete Address Override** button on the Override Address page for either the sold-to or ship-to address. The new address override will be deleted. If you want to see the sold-to or ship-to address without creating an address override, click the **View Customer Address** link for either type of address.

To view the address for the line or schedule, click the **View Customer Address** link. The order header address override appears in display-only mode and *Header* appears in the **Address From** field. If you click the **Override Ship To Address** link on the order line, you can create a new address override for that line. If you click the **Override Ship To Address** link at the schedule level, you can create a new address override at the schedule level.

Note: The address information that you change affects only the order that you are working on. To change address information for all new orders, use the customer General Info page.

Viewing Address Information on Orders

You can also review customer address information for the current order at the header, line, and schedule levels. The information is populated from the customer Address record. The address is the primary address location associated with the sold to, bill to, and ship-to customer. You can override the default sold to and ship-to addresses. If the address has been overridden, selecting to review the address displays the override.

Pages Used to Change and View Address Information on Orders

<i>Page Name</i>	<i>Definition Name</i>	<i>Usage</i>
Customer Address Page	ORDENT_CUST_ADDR	View the sold-to, bill-to, or ship-to address on the sales order. Order Entry Form Page
Customer Address Page	CUST_ADDRESS	View the address information defined on the General Information - Address page. “Adding General Customer Information” (PeopleSoft Order to Cash Common Information)
Sold-to Address Override Page	ORDENT_ADDRSLD	Change the sold-to customer address for the order. Order Entry Form Page
Ship-to Address Override Page	ORDENT_ADDRSHH_HDR	Change the address on the order for the ship-to customer. Order Entry Form Page
Ship-to Address Override Page	ORDENT_ADDRSHH_LN	Change the ship-to customer address for the order line. Order Entry Form Page
Schedule Ship-to Address Override Page	ORDENT_ADDRSHH_SCH	Change the ship-to customer address for the order schedule. Order Entry Form Page

Related Links

“Adding General Customer Information” (PeopleSoft Order to Cash Common Information)

Viewing Order, Customer, and Product Information with the Message Board

During order entry, use the Message Board to view notes and messages attached to the order, customer, or product. Messages apply only to customers and products, but notes apply to all three areas. The Message Board appears on the left-hand frame underneath the portal menu of the sales order.

Messages and notes automatically appear. Product messages and notes appear for the line that is selected using the option or for the active row.

Note: Notes added to a new order do not appear until the order is saved.

The Message Board uses client-side JavaScript to determine when to display messages and notes. The Message Board JavaScript tracks specific fields. As the field values change, the Message Board loads the related messages and notes. The Message Board tracks the order number, customer, and product fields. The Message Board attempts to load the appropriate messages and notes when any values in these fields are modified. The following example shows a sample message board displaying messages and notes.

This example illustrates the fields and controls on the Message Board section of the Order Entry form. You can find definitions for the fields and controls later on this page.

Messages and Notes Order

Customer

 This is the Custom note for Customer 1000 to print out on BOL.

 This is the TMS Standard Note. Should print out on BOL and Pick plan.

Line/Schedule

Product

 This is a special service customer. Please do whatever it takes to service their requirements. In the past we did not support their requirements and were notified of this by the customer.

Field or Control	Description
	Click to display a message.
	Click to display a note. You can use the rollover text to determine whether the order note is for the header, line, or schedule.

Deactivating the Message Board

If you do not want to display the Message Board, you will need to remove the template from the content reference definition for the sales order, quote, and counter sales components.

Complete these steps:

1. Navigate to PeopleTools, Portal, Structure and Content.
2. Click Order Management in the Label column.
3. Click Quotes and Orders in the Label column.

4. In the **Content Reference** group box, click the **Edit** button for Create/Update Order.
5. Remove the EP_OMTICKER_TEMPLATE template from the **Template Name** field.
6. Click the **Save** button.
7. Repeat steps 3 through 6 for both entries for Create/Update Quotes and Create/Update Counter Sale.

Note: Remember to update both entries for Create/Update Order, Create/Update Quote, and Create/Update Counter Sale.

Viewing Messages, Notes, and Attachments

You can also view notes, messages, or attachments using the annotations pages for customers and products. These pages are accessible from the **View Related Links** button next to each customer or product field.

Individual notes, messages, and attachments are also available from the Review Customer Information and Review Product Information menus.

Notes and attachments can be set up for the sales order or quote at the header, line, or schedule level. You can view them from the header, line, and schedule list box.

Before using attachments, you will need to set up an FTP server.

Pages Used to View Messages, Notes, and Attachments

Page Name	Definition Name	Usage
“General Information - Notes Page” (PeopleSoft Order to Cash Common Information)	CUST_NOTES	View notes associated with a customer.
“General Information - Messages Page” (PeopleSoft Order to Cash Common Information)	CUST_MESSAGES	View messages associated with a customer.
“General Information - Attachments Page” (PeopleSoft Order to Cash Common Information)	CUST_ATT	View the multimedia files attached to a customer.
Bill To Customer Annotations Page	BCUST_ANN	View customer annotations (notes, messages, or attachments). The link is available only if there are annotations present for the customer. “General Information - Bill To Selection Page” (PeopleSoft Order to Cash Common Information)

Page Name	Definition Name	Usage
Sold To Customer Annotations Page	SDCUST_ANN	View customer annotations (notes, messages, or attachments). The link is available only if annotations are present for the customer. “General Information - Sold To Selection Page” (PeopleSoft Order to Cash Common Information)
Ship To Customer Annotations Page	SHCUST_ANN	View customer annotations (notes, messages, or attachments). The link is available only if annotations are present for the customer. “General Information - Ship To Selection Page” (PeopleSoft Order to Cash Common Information)
Attachments	PROD_ATT	View the multimedia files attached to a product.
Messages	PROD_MSG	View messages associated with a product.
Notes Page	PROD_NOTE	View notes associated with a product.
Product Annotations	PROD_ANNOTE	View notes, messages, or attachments associated with the product. This link is available only when annotations are present for the product.
<u>Header Notes/Attachments Page</u>	ORDENT_HDR_NOTE	View or associate notes and attachments with a sales order header and have them print on designated documents.
Line Notes/Attachments	ORDENT_LINE_NOTE	View or associate notes and attachments with a sales order line and have them print on designated documents.
Schedule Notes/Attachments Page	ORDENT_SCH_NOTE	View or associate notes and attachments with a sales order schedule. Print the notes or attachments on designated documents. <u>Shipment Schedules Page</u>

Related Links

“Defining File Attachments” (Application Fundamentals)

Tracking Orders

This topic lists common elements and discusses how to track orders.

Use the order tracking feature in PeopleSoft Order Management to track an order throughout its fulfillment cycle and to navigate to additional detail about order status. You can make your search as narrow or broad as you like by establishing search criteria on the Order Tracking - Search page.

Pages Used to Track Orders

Page Name	Definition Name	Usage
<u>Order Tracking - Search Page</u>	ORDER_TRACK_SRCH	Establish order tracking search criteria.
<u>Order Tracking Page</u>	ORDER_TRACKING	Track an order or group of orders through its fulfillment cycle. This page operates in deferred processing mode.
Order Tracking - Schedule Detail Page	ORD_TRACK_DDTL_SEC	View the demand lines for each schedule of an order. <u>Order Tracking Page</u>
Order Tracking - Shipments Page	ORD_TRACK_SHIP_SEC	View shipment details. Transfer to the Carrier URL page. <u>Order Tracking Page</u>
Order Tracking - Order Holds Page	ORD_TRACK_HOLD_SEC	View order holds for the order. <u>Order Tracking Page</u>
Order Tracking - Invoices Page	ORD_TRACK_INVC_SEC	View invoice IDs for a schedule with multiple invoices. Transfer to the Billing Summary page for details about a specific invoice. <u>Order Tracking Page</u>
Order Tracking - Returns Page	ORD_TRACK_RMA_SEC	View order return information. <u>Order Tracking Page</u>

Common Elements Used in This Section

<i>Field or Control</i>	<i>Description</i>
Order	Click an order number to transfer to the Order Entry Form page.
Quantity Shipped	Click a value to access the Order Tracking - Shipments page. From this page, you can click the Track Shipment link to transfer to the Carrier URL page.
Customer PO (customer purchase order)	Displays a customer-derived number.

Order Tracking - Search Page

Use the Order Tracking - Search page (ORDER_TRACK_SRCH) to establish order tracking search criteria.

Navigation:

Order Management > Quotes and Orders > Review Order Information > Track Order

Field or Control	Description
Tracking Status	<p>Select the position of the order in the fulfillment process. This value is not the same as the status on sales order entry pages. Options are:</p> <ul style="list-style-type: none"> • <i>Backordered</i>: Some or all of the order schedule quantity is backordered. • <i>Billed</i>: The order schedule has been billed. An invoice number and invoice date have been assigned to the schedule, and the quantity shipped equals the quantity requested. • <i>Canceled</i>: The order schedule is no longer valid. • <i>Closed</i>: The order schedule has been closed. The Close Orders process was run and the order is marked as closed. • <i>In Fulfillment</i>: The order was created and is not on hold, pending, picked, requisitioned, purchased, shipped, back ordered, closed, or canceled. • <i>On Hold</i>: The order schedule, header, or at least one order line is on hold. • <i>Partial Billed</i>: A portion of the order schedule was billed (assigned an invoice number and date), but the quantity shipped and billed is less than the original quantity requested. • <i>Partial Picked</i>: A portion of the order schedule appeared on a picking plan. • <i>Partial Reserved</i>: A portion of the order is reserved. • <i>Partial Shipped</i>: A portion of the order schedule was shipped. • <i>Pending</i>: The schedule is not ready to be passed to PeopleSoft Inventory for fulfillment. • <i>Picked</i>: The entire order schedule quantity was picked. • <i>Purchased</i>: PeopleSoft Purchasing generated a purchase order for a direct-shipped product. • <i>Requisitioned</i>: PeopleSoft Purchasing generated a requisition for a direct-shipped product. • <i>Reserved</i>: The entire order schedule is reserved. • <i>Shipped</i>: The entire order schedule quantity was shipped.

Order Tracking Page

Use the Order Tracking page (ORDER_TRACKING) to track an order or group of orders through its fulfillment cycle.

This page operates in deferred processing mode.

Navigation:

Click the **Search** button on the Order Tracking - Search page.

This example illustrates the fields and controls on the Order Tracking page. You can find definitions for the fields and controls later on this page.

Order Tracking									
Use this page to view details about specific orders.									
Business Unit US001									
Track by Order Personalize Find View All [?] [] First 1-10 of 71 Last									
Status	Product	Customer	Shipping	Direct Ship	Billing	Returns	Buying Agreement / Contract	Configuration	
Customer PO	Order, Line, Schedule	Status	Product Description	Quantity Ordered	Quantity Reserved	Quantity Shipped	Quantity Invoiced	Track by Carrier	Order Status Date
	9000028, 1, 1	Reserved	Long Sleeve T-Shirt, Men's	1.0000	1.0000			Track by Carrier	02/21/2013
	9000060, 1, 1	Reserved	Long Sleeve T-Shirt, Women's	100.0000	100.0000			Track by Carrier	02/26/2013
	9000068, 2, 1	Reserved	Long Sleeve T-Shirt, Men's	1.0000	1.0000			Track by Carrier	03/06/2013
	9000069, 1, 1	Reserved	Mountain Biking Shorts	100.0000	100.0000			Track by Carrier	02/27/2013
	9000073, 1, 1	Reserved	Long Sleeve T-Shirt, Men's	1.0000	1.0000			Track by Carrier	03/06/2013
	9000074, 1, 1	Reserved	Mountain Biking Shorts	1.0000	1.0000			Track by Carrier	03/06/2013
	9000075, 1, 1	Reserved	Mountain Biking Shorts	1.0000	1.0000			Track by Carrier	03/06/2013

This page displays information from the Order Entry Form page unless otherwise noted. You can view order information and navigate to other pages for more detailed information.

Status Tab

Displays information about the status of the order and the ordered, reserved, shipped, and invoiced quantity of the lines. You can also track the order from the carrier's website.

Field or Control	Description
Status	<p>Click a linked order status to access the Order Tracking - Schedule Detail page.</p> <p>If the status is <i>On Hold</i>, click to access the Order Tracking - Holds page.</p> <hr/> <p>Note: Unlike the <i>Backordered</i> status on the Order Tracking - Search page, orders appearing here can have a status of <i>Backordered</i> if the backordering occurred at picking or at shipping.</p>

<i>Field or Control</i>	<i>Description</i>
Order, Line, Schedule	Displays the order, line number, and schedule number. For example, CEN001,2, 1 represents the schedule for the second line of order number CEN001.
Quantity Reserved	Click a value to transfer to the Fulfillment Status page.
Quantity Shipped	Click to view shipment detail on the Order Tracking - Shipments page.
Track by Carrier	Click to access the carrier's tracking website, which was established on the Carrier URL page.

Product Tab

Select the Product tab.

Displays information about the products that make up the order.

Customer Tab

Select the Customer tab.

Displays the sold-to, bill-to, and ship-to customer name and enables you to view or add a conversation.

<i>Field or Control</i>	<i>Description</i>
Conversations	Click to transfer to the Conversations page.

Shipping Tab

Select the Shipping tab.

Displays carrier and shipping information.

<i>Field or Control</i>	<i>Description</i>
Quantity Shipped	Click to view shipment detail.

Direct Ship Tab

Select the Direct Ship tab.

If the order is shipped directly to the customer, you see information about the PO and requisition.

Field or Control	Description
PO Number (purchase order number)	<p>Displays a system-derived number from PeopleSoft Purchasing for an order schedule that is shipped directly to the customer.</p> <p>Click a linked value to transfer to the Purchase Order - Header page.</p>
Requisition ID	<p>Displays the requisition ID associated with a direct-shipped order schedule.</p> <p>Click a linked value to transfer to the Requisition Form page.</p>

Billing Tab

Select the Billing tab.

Displays shipping and invoice information. You can also view the credit available for the customer on the order.

Field or Control	Description
Invoice	<p>Click a linked invoice ID to access the Bill Summary Info page.</p> <p>If the schedule has multiple invoices, click the View Invoices link to access the Order Tracking - Invoices page. From there, you can select an invoice ID and access the Bill Summary page.</p> <hr/> <p>Note: If the order is generated from PeopleSoft Contracts and has shipped, the field displays the value <i>Billed from Contracts</i>. This value is a link to a PeopleSoft Contracts inquiry component. No invoice IDs appear for sales orders from contracts.</p> <hr/>
Available Credit	Click to access the Credit Available page.

Returns Tab

Select the Returns tab.

Displays information about any returns against the order.

Field or Control	Description
RMA ID (return materials authorization ID)	Click a value to access the Order Tracking - Returns page.
Quantity Returned	Displays the quantity returned against the order schedule using an RMA.

Buying Agreement/Contract Tab

Click the Buying Agreement/Contracts tab.

Displays information about buying agreement and contract IDs associated with the order.

Configuration Tab

Click the Configuration tab.

Displays the configuration code if the product is configured.

Checking Price and Availability

This topic provides an overview of price and availability.

See “Understanding the Pricing Simulator” (PeopleSoft Enterprise Pricer)

Pages Used to Check Price and Availability

Page Name	Definition Name	Usage
Price and Availability - Price Calculations Page	PRICE_CALC_INQ	Look up price calculations.
Price and Availability - Price Adjustments Page	PRICE_CALC_INQ2	View price adjustments that the system made to the list price to determine the net price.
Base Price Page	PRICE_CALC_INQ_SEC	Select a price based on a PeopleSoft Inventory business unit. Also view the quantity available and list price for each PeopleSoft Inventory business unit that carries the product in the specified UOM. Price and Availability - Price Calculations Page

Understanding Price and Availability

The Price and Availability inquiry component in PeopleSoft Order Management provides immediate access to product price and availability data without entering a quote. You can view annotations associated with a product, as well as detailed product information. If there is insufficient product supply in the warehouses, you can bring up the Item/Product Availability page to see a time-phased view of open sales orders, scheduled production, in-transit inventory, internal material stock requests, approved requisitions, and open purchase orders.

You can also use the pricing simulator in PeopleSoft Enterprise Pricer to test price rules and arbitration plans.

Price and Availability - Price Calculations Page

Sales order pricing is actually calculated on the schedule level.

Note: Pricing and Availability uses the price by keys to calculate the adjustment: Sold-To Customer, Payment Method, Payment Terms ID, Product ID, Carrier ID, Export Carrier ID, Freight Terms Code, Export Freight Terms Code, Ship-To Customer, Ship Via Code, Export Shipping Method, Item ID, Commodity Code, Customer Group, Product Group, and Region Code. If you are using additional price by keys, use the Simulator in PeopleSoft Enterprise Pricer.

See “Understanding the Pricing Simulator” (PeopleSoft Enterprise Pricer)

This example illustrates the fields and controls on the Price and Availability - Price Calculations page. You can find definitions for the fields and controls later on this page.

- Price Calculations:**
 - Business Unit: US001
 - Order Date: 03/07/2013
 - Customer ID: [Field]
 - Transaction to be Priced: Sales Order (Dropdown)
 - Arbitration Plan: [Field]
 - Exclusive Pricing ID (optional): [Field]
- Product:**
 - Product ID: [Field]
 - UOM: [Field]
 - Quantity: 1.0000
 - Buttons: View Product Detail, View Product Annotations, Available to Promise
- Payment Method:**
 - Ship To: [Field]
 - Payment Terms: [Field]
 - Carrier ID: [Field]
 - Freight Terms: [Field]
 - Payment Method: [Dropdown]
 - Ship Via: [Field]
 - Buying Agreement ID: [Field]
 - Checkbox: Export Analytic Instance
- List Price:**
 - Check: Select Price from Price List
 - List Price: [Field]
 - Net Unit Price: [Field]
 - Buttons: Change Currency, Select Price from IBU
 - Currency: USD
 - Extended List Price: [Field]
 - Extended Amount: [Field]

Field or Control	Description
Order Date	<p>Displays the current date by default, but you can change it. This date determines pricing, with applicable discounts and surcharges.</p> <p>The order date is considered the pricing date and is compared to the start and end dates for price formulas. The system ignores the price date defined on the arbitration plan, order date, scheduled shipment date, or arrival date. For this purpose, it always uses the order date, as no scheduled shipment or arrival date is entered on this page.</p>
Arbitration Plan	Use to specify the pricing adjustment.
Transaction to be Priced	Select the pricing application code. For example, to price as if on the sales order, select <i>Sales Order</i> , which is the default.
Exclusive Pricing ID	(Optional) If you enter an exclusive pricing ID, the net unit price is based only on the price rules associated with that ID.
Customer ID	If you enter an optional sold to customer ID, the system uses the arbitration plan associated with that customer to determine the price rules and formulas that are used to calculate pricing.
Available to Promise	<p>Click to calculate ATP and to view the first available ship date for the quantity you are requesting.</p> <p>See .“Understanding Inventory Reservations” (PeopleSoft Inventory)</p>
Product ID	The product ID, along with the UOM, are the only required fields on this page. They determine the PeopleSoft Inventory business units available when you click the Select Price from IBU (select price from Inventory business unit) link.
Quantity	The default value is 1, but you can change it. Within a price rule, quantity price formulas may be triggered by the value that you enter here.
Payment Method	Depending on how you have set up your price rules, the method you select might affect price adjustments.
Export Shipment, Ship To, Payment Terms, Carrier ID, Freight Terms, and Ship Via	Price adjustments can be affected by your selections in the fields. These values can be keys to price rules.
Select Price from Price List	Select to populate the List Price field with the base price for the product that you established when you set up price lists in PeopleSoft Enterprise Pricer. You can use this option only if you have entered a customer ID.

Field or Control	Description
Currency	Displays the base business unit currency that you established on the Shipping and Returns page, unless the value is overridden by the currency associated with the customer ID.
View Currency Data	Click to view currency details.
List Price	Displays the basis for the pricing calculation. You can override this price.
Calculate Price	Click to calculate the net unit price, extended list price, and extended price. To check the price and availability of products or quantities, you can enter new information and click Calculate Price to recalculate the pricing information.
Change Currency	Click to toggle between the business unit base currency and the currency associated with the sold to customer.

Related Links

“Understanding the Product Definition” (PeopleSoft Order to Cash Common Information)

Price and Availability - Price Adjustments Page

Use the Price and Availability - Price Adjustments page (PRICE_CALC_INQ2) to view price adjustments that the system made to the list price to determine the net price.

Navigation:

Order Management > Quotes and Orders > Review Product Information > Price and Availability

The fields on this page are the same as those on the Price Detail page.

Related Links

[Line Pricing Data Page](#)

Checking Price and Availability for Product Kits

Use the Product Kit Availability inquiry component to determine availability for product kits.

This topic discusses how to view and determine product kit availability.

Pages Used to Check Price and Availability for Product Kits

Page Name	Definition Name	Usage
Product Kit Availability Page	PRODKIT_AVAIL	View information on available, complete kits and navigate to see the supply and demand placed against each component part. The availability of product kits depends on the supply of each component.
Kit Availability Detail Page	PRODKIT_AVL_DET	View details about individual components of the product kit that you selected on the Product Kit Availability page. Product Kit Availability Page

Related Links

“Checking Item Availability” (PeopleSoft Inventory)

Product Kit Availability Page

Use the Product Kit Availability page (PRODKIT_AVAIL) to view information on available, complete kits and navigate to see the supply and demand placed against each component part.

The availability of product kits depends on the supply of each component.

Navigation:

Order Management > Quotes and Orders > Review Product Information > Kit Availability

Field or Control	Description
Include	Includes all supply sources by default, but you can exclude a source by deselecting the appropriate check box. If you have PeopleSoft Purchasing installed, approved purchase orders and PeopleSoft Inventory MSRs always appear. Note: The Scheduled Production option is unavailable for entry unless you have PeopleSoft Manufacturing installed. The Approved PO Request option is unavailable for entry unless you have PeopleSoft Purchasing installed.
Lookup	Click the button after selecting a product to populate the Kit Component Information section of the page
Per	Identifies whether the number of units displayed in the Quantity field is by <i>ASY</i> (assembly) or by <i>ORD</i> (order).

Field or Control	Description
Inventory Item	Populated by the Product Definition Overview page in PeopleSoft Inventory.
OK to Ship Without	Displays the selection that you made on the Kit Component Text page when you defined the product kit.

Using Alternate Sourcing and Pegging

This topic provides an overview for alternate sourcing and pegging.

Pages Used for Alternate Sourcing and Pegging

Page Name	Definition Name	Usage
Order Entry Form Page	ORDENT_FORM_LINE	Enter header and line information and perform advanced sourcing. Viewing Alternate Sources of Supply
Alternate Sources of Supply Page	ORDENT_SSRC_UPDT	Use to view supply source options and to choose the optimum sources for this order line or schedule. You can choose one or more sources of supply from this page. This page is available only if you are using the Manual or Automatic Availability Option on the Order Entry Features page for the PeopleSoft Order Management Business Unit.
Product Availability Page	ORDENT_PRODAVAIL	Use to access product availability from other databases. This is informational only. Alternate Sources of Supply Page
Alternate Sources of Supply Advanced Search Page	ORDENT_SSRCH_PG	Use to search by additional criteria. Alternate Sources of Supply Page
Supply Source Detail Page	ORDENT_SSRC_DTL	Use to view existing pegs and pegs for new purchase orders, production orders, requisitions, and interunit transfers.

Understanding Alternate Sourcing and Pegging

Alternate sourcing and pegging are closely related and enable CSRs to expand the tools they can use to meet customers demands and provide superior customer service. Alternate sourcing and pegging rely on security to control how the CSR can use the features.

See [Understanding Alternate Sources of Supply](#)

See [Understanding Feature Function Security](#)

See “Understanding Pegging” (PeopleSoft Supply Chain Management Common Information).

Alternate Sources of Supply

You can choose alternate sources of supply for the order line or schedule if you select the advance sourcing option (advanced or manual) at the Order Management Business Unit. On the Alternate Source of Supply page during order entry, you can change the ship from business unit or look at alternate sources and enter different quantities for each of the sources. Inventory on-hand availability sources as well as sourcing options from new requisitions, new purchase orders, and new interunit MSRs are defined in the Alternate Sources arbitration plan and rules and retrieved by the sourcing engine. Additionally, existing supply sources (existing requisitions, purchase orders, interunit transfers, and production orders) are retrieved by the sourcing engine. These existing sources of supply do not require you to set up alternate sources of supply arbitration plans and rules. However, you must have the authority defined for your user ID setup in Inventory pegging security.

The CSR enters the quantity they want from each supply source. If the CSR chooses existing incoming supply to source the order line or schedule, the supply is soft pegged to the sales order at save time of the order. If the CSR chooses to source the order line or schedule from a new requisition, purchase order, or interunit transfer, the supply document is created and hard pegged to the order schedule when the order is saved and additional information may be required from the CSR. For new requisitions, the requisition will be pegged to the sales order when the PO_REQLOAD (Purchasing Requisition Loader) process creates the requisition.

The existing incoming supply sources are filtered through the new Inventory pegging security definition for the user ID of the current user and appear after the alternate sourcing arbitration plan/rules sourcing options in the grid. Once a supply source option is selected, the source type and disposition are stored on the line or schedule. Sourcing is done at the order line level if only one schedule exists; otherwise, it is performed at the schedule level. For each source that is selected for the order line, a new order schedule is created. If sourcing is being done on an order schedule and multiple sources are selected, the original schedule is updated and additional schedules are created.

If the CSR wants to change the supply source, the system verifies that the change is allowed. For example, the PO may already be dispatched. If the change is allowed and the supply is hard-pegged to the order schedule, Order Management will automatically update the supply document with cancellations or quantity changes. If the change to the supply document is not allowed or the supply is soft-pegged to the order, the change is still allowed on the order schedule, but only a notification is sent to the supply document owner.

The full range of Alternate sources of supply functionality can be done online. In batch, alternate sourcing is performed only for distribution network and Inventory Business Unit on hand quantity sources. The additional source options for new purchase orders, new production orders, requisitions, and interunit MSRs are not available with batch processing. If the Order Management availability option is set to Automatic (advanced sourcing), the order completion process must be performed before the advanced sourcing lookup.

Pegging

Through alternate sourcing, the CSR can choose to select on-hand available quantity from inventory business units outside the standard distribution network. Selecting quantity on-hand and direct-shipping from the warehouse is equivalent to assigning the Inventory Business Unit as the ship-from business unit on the order schedule. The item ships from that warehouse directly to the customer. Alternatively, the CSR can peg or tag lines during sales order entry to existing incoming supply or new supply to ensure that items are reserved to the order as soon as they become available in the warehouse.

The CSR can peg to:

- Existing interunit transfers
- Existing production orders
- Existing purchase orders
- Existing requisitions
- Inventory Business Unit, direct receipt (new interunit transfer)
- Distribution network, direct receipt (new interunit transfer)
- New production order
- New purchase order
- New requisition

In addition, from the alternate sources of supply page, the CSR can choose supply sources of:

- Distribution network
- Inventory Business Unit

Note: These quantity-on-hand supply sources are not pegged when the disposition of the items is direct ship-to the customer. The ship-from business unit on the order schedule is changed to the source Inventory Business Unit selected and the demand for these sources is reserved based on the inventory business unit definition for the item. If the disposition of the supply is direct receipt, a new interunit transfer MSR is created when the order is saved.

After the CSR selects the type of supply, he determines whether it should be a direct ship (ships directly to the customer) or direct receipt (ships to the warehouse and then to the customer). There can be multiple sourcing options displayed and selected. Each selected supply source will be broken into separate schedules once the options are accepted by the CSR.

Note: The disposition of the items (direct ship or direct receipt) cannot be changed for existing supply.

There are two types of pegs:

- A *soft peg* links an outgoing order to the quantity included in an incoming supply. For example, a sales order for 10 units is soft pegged to an incoming purchase order with 2,000 units. When a soft peg is changed or canceled, the peg is changed but the incoming supply (in this case the purchase order) is not changed. A notification is sent to the buyer informing them that a change in the demand

pegged to the PO has taken place. Soft pegs are useful when items are in short supply and you want to peg higher priority customer orders to specific supply.

- A *hard peg* is created when a sales order (demand) creates a purchase order, requisition, or interunit transfer (supply) to fulfill it. Hard pegs are only created from the sales order when adding a Direct Ship or Direct Receipt. All other orders would be considered soft pegs and will result in notifications only upon changes. When a hard peg is changed or canceled, not only is the peg changed, but also the incoming supply is changed. For example, a sales order for 10 units is hard pegged to an incoming purchase order with 10 units. If the sales order is changed to four units, then the purchase order is changed to 4 units. Hard pegs are useful for make-to-order items or special products.

Here are examples of hard pegs:

- A new Direct Ship purchase order (formerly a drop ship purchase order)
- A new Direct Receipt purchase order or a Direct Receipt interunit transfer that is created from a sales order
- A new Direct Ship requisition (formerly a drop ship requisition)
- A new Direct Receipt requisition that is created from a sales order
- A new Direct Ship production order that is created from a sales order when the Inventory business unit is same as the Manufacturing business unit.

Note: All other orders would be considered soft pegs.

The CSR can make changes to the pegs from the sales order alternate sources of supply page by changing the quantity requested or selecting new sources of supply. However, if the changes are not possible from the sales order, the CSR can use the Pegging Workbench to make additional changes. The CSR could also perform the pegging from the workbench instead of from the Alternate Sources of Supply page.

Note: Creating the pegs from the pegging workbench will only create soft pegs.

Pegging can occur as long as the sales order demand is not past the Unfulfilled state in PeopleSoft Inventory. However, the CSR cannot peg product kits, configured kits, ATP or VMI items. If the demand is already soft-reserved, it cannot be pegged. Choosing to peg an existing schedule that is already soft-reserved will cancel the reserved demand and create new pegged demand for the schedule. A peg cannot be modified from the sales order if more than one unfulfilled demand line exists for the schedule (a backorder has been created). You must use the pegging workbench (a link is provided from the sales order alternate sources page) to modify the pegs.

To peg to existing supply documents, the CSR must have the appropriate security defined. The Inventory pegging user security has to be set up enabling the user ID to peg supply documents to sales order demand.

You can set up notifications to notify the CSR if changes are made to any documents that are pegged. Similarly, notifications can be sent to the supply owner if changes are made to the sale order. The system has preestablished notifications set up using the Message Dashboard. You can use the existing notifications or add notifications.

If an order goes on hold when pegging to a PO, then the Pass to Purchasing flags will determine whether the PO is created or whether a requisition is created. The PO is created if the Pass to Purchasing flag for the hold is set to Yes. If the Pass to Purchasing flag is set to No, a requisition will be created using

requisition loader. When the order hold is removed, the requisition loader should be run which will create a requisition and peg the order to it. When the requisition becomes a PO, the order will be then pegged to the PO.

Viewing Alternate Sources of Supply

Use the Claimback/Supply Source tab in the line grid area of the Order Entry Form page (ORDENT_FORM_LINE) or Shipment Schedules page

Navigation:

Order Management > Quotes and Orders > Create or Update Sales Order

Order Management > Quotes and Orders > Create and Update Quotes

Note: The **Find Alternate Supply Sources** button appears if advanced sourcing is used for the PeopleSoft Order Management Business Unit. The Manual or Automatic Availability Option must be selected on the Order Entry Features page for the business unit.

<i>Field or Control</i>	<i>Description</i>
Source Type	The value is provided by default from the highest priority sourcing option returned from the supply source engine if the availability option on the Order Management Business Unit is Automatic. Otherwise, it is set based on the alternate source of supply you choose.
Disposition	<p>The value is provided by default from the highest priority sourcing option returned from the supply source engine if the availability option on the Order Management Business Unit is Automatic. Otherwise, it is set based on the alternate source of supply you choose. If you change the sourcing option on the Alternate Sources of Supply page, it will update the value.</p> <hr/> <p>Note: If multiple schedules are available for the line, the source type becomes the original default (Distribution Network or Inventory Business Unit) and the Disposition is Direct Ship. If the product is marked as Direct Ship from Supplier, then the Source Type is New Requisition and the Disposition is Direct Ship.</p>
	Click the Find Alternate Sources button to perform additional sourcing on the Alternate Sources of Supply page.
Supply Source Data	Click the link to access the Supply Source Detail page.
Claimback ID	The claimback defaults and can be changed.

Related Links

[Understanding Alternate Sources of Supply](#)

Understanding PeopleSoft Claimbacks

Alternate Sources of Supply Page

Use the Alternate Sources of Supply page (ORDENT_SSRC_UPDT) to use to view supply source options and to choose the optimum sources for this order line or schedule.

You can choose one or more sources of supply from this page. This page is available only if you are using the Manual or Automatic Availability Option on the Order Entry Features page for the PeopleSoft Order Management Business Unit.

Navigation:

Click the **Find Alternate Supply Sources** link from the Line or Claimback/Supply Source tab in the line grid area on the Order Entry Form page.

Click the **Find Alternate Supply Sources** link from the Line or Claimback/Supply Source tab in the line grid area on the Shipment Schedules page.

This example illustrates the fields and controls on the Alternate Sources of Supply page (1 of 2). You can find definitions for the fields and controls later on this page.

This example illustrates the fields and controls on the Alternate Sources of Supply page (2 of 2). You can find definitions for the fields and controls later on this page.

Seq	Quantity Requested	Quantity Available	Source Type	*Disposition	Inventory Unit	Supplier ID	Supplier Name	Supplier Location	Order Line	Unit Price	Ship Via Code	Carrier ID	Lead Days
1		23996.0000	Distribution Network	Direct Ship	GBR02					5.554			
2		7496.0000	Distribution Network	Direct Ship	US011					7.846			
3		5146.0000	Distribution Network	Direct Ship	US010					5.719			
4		2400.0000	Distribution Network	Direct Ship	FRA05					14.551			

These restrictions exist for using advanced sourcing, depending on the item and product attributes:

- Product kits can only be sourced from Inventory Business Units or Inventory Business Units from a Distribution Network with a Direct Ship Disposition. You can perform advanced sourcing, but the availability of the kit components will not be validated until the order is saved. The system will

return Inventory Business Units with zero availability because sourcing is performed at the product kit product ID level. Only Inventory Business Units that stock the component items will be returned.

- Configured items can be sourced using alternate sourcing. No advanced sourcing options, however, can be used for configured product kits.
- Non-inventory items can be sourced using Direct Ship requisitions or purchase orders.
- Non soft-reserved items and configured item cannot be sourced from a requisition, purchase order, interunit transfer, or production order. If it is defined on the sources of supply formula, it will be skipped.
- If an item is marked as a RFQ item (request for quote) on the Purchasing Controls page of the Purchasing Item Attributes component, you will not be able to create a new purchase order.

The PeopleSoft Order Management Business Unit, order, line and schedule, and the Product ID and associated Item ID display from the order.

Each line of the order line or schedule is sourced individually. If you use multiple sourcing options, a schedule is created for each of the sourcing options.

For new order lines or schedules, the sourcing options retrieved from the sourcing engine appear first. They appear in the order defined on the sourcing arbitration plan. If the user is authorized to peg to existing supply documents (requisition, purchase orders, interunit transfers, or production orders), these existing supply sources appear following the sourcing engine supply options.

For existing order lines or schedules, the existing supply source pegs appear first with the quantities that are pegged to the supply. Then, the sourcing options retrieved from the sourcing engine appear in the order defined on the sourcing arbitration plan. If the user is authorized to peg to existing supply documents (requisition, purchase orders, interunit transfers, or production orders), these existing supply sources appear following the sourcing engine supply options.

Field or Control	Description
Cross-CPU Product Availability	Click the link to access the Product Availability page.
Ship From	Initially appears from the schedule. You can change the value, but you need to select the Search Sources button to display new results in the grid at the bottom of the page. This is the ship-from business unit from where the items will ship to the customer.
Alternate Source Type	Use to narrow down the types of sources displayed for the line or schedule. Only the source type that is selected will be returned to the supply sources grid or use the <i>All Sources</i> option to search for all the valid sources based on the options set up from the arbitration plan associated with the Shipping and Returns page on the PeopleSoft Order Management Business Unit.
Display Row for each Supplier	If you select this option, all of the suppliers will display for new purchase orders and requisitions. If this option is not selected, you can select the supplier from the available options.

Field or Control	Description
Include Zero Availability	Select if you want the system to include inventory business units with quantity available of zero in the results.
Search Sources	Click the button to display your selection in the Supply Sources grid at the bottom of the page.
Advanced Search	Use to refine your search even further. For example, you could search for Direct Receipt Disposition types.
Quantity Ordered and Quantity Scheduled	Displays the total quantity ordered for the line and the quantity scheduled for the current schedule.
Quantity Pegged	Displays the supply pegged to the schedule. The pegged quantity will also be displayed in the first lines in the grid if you are viewing the page after the initial schedule has been pegged.
Quantity Reserved	Displays the amount that has already been reserved to the schedule for the ship-from BU.
Calculate Quantity	Click to calculate the remaining quantity to be sourced.
Remaining Quantity	Displays the amount that is left to source.

Field or Control	Description
Accept	<p>When you have made your selections and are satisfied with the sourcing, click the button to source the schedule from the alternate sourcing chosen in the grid and return to the sales order.</p> <p>The results are validated, and you will be prompted for required fields. A separate schedule is created for each sourcing option you choose.</p> <ul style="list-style-type: none"> • For interunit transfer, the source inventory business unit and destination inventory business unit are checked, if no valid transfer accounting information is found, an error message is displayed on the Sales Order Messages page. The same validation is applied to direct receipt production orders. • For purchase orders, the supplier ID, buyer ID, purchase business unit and inventory item ID should be properly defined. If the buyer ID is not present, the CSR will be prompted to enter one for the transaction. The CSR should set up a default buyer ID and purchase business unit for requisitions and purchase orders. <p>See “Understanding Procurement Options” (PeopleSoft Source to Settle Common Information).</p> <ul style="list-style-type: none"> • For requisitions, you may enter supplier ID and buyer ID, but these also appear by default from the Requisition Loader if requisition defaults were defined in Purchasing when the requisition was created.
Cancel	Click to return to the order line or schedule without accepting the sourcing options.

Note: If you want the requisition or purchase order shipped to your warehouse, you can use the alternate sources page to select the direct receipt disposition for the items. Note that the item must be defined as a stocked item to receive the items into the destination warehouse. If the business unit item definition does not exist on the destination warehouse, then the system will create one for you based on the item template defined in the Inventory business unit transfer item copy definition.

Note: When you create a direct receipt purchase order from alternate sources of supply, the location address of the Inventory business unit is defined as an override address on the purchase order line to ensure that the items are shipped to the exact location of the warehouse.

Choosing Alternate Sources on the Supply Sources Tab

The results of the sources appear in the grid.

Field or Control	Description
Seq (sequence)	<p>The results appear in this order:</p> <ol style="list-style-type: none"> 1. Current pegs for the order. 2. New supply sources sorted by: <ol style="list-style-type: none"> a. The sort option on the arbitration plan. b. The arbitration decision on the sequence. 3. Existing supply documents (requisitions, purchase orders, interunit transfers, production orders).
Quantity Requested	Enter an amount to be sourced. You can select multiple source options by entering quantity in different fields. Each quantity sourced becomes its own schedule.
Quantity Available	Displays the amount that is available for each Inventory business unit.
Source Type	<p>Displays the source possibilities. The rows of the grid appear based on the sort option selected on the arbitration plan for alternate sources of supply. If pegs exist, then they appear first. They are followed by the sourcing engine sources of supply and then the existing supply documents if the user has the authority to peg to existing supply.</p>
Disposition	<p>For new sourcing, you can select the shipping option; otherwise, the field is unavailable for entry. Values are:</p> <p><i>Direct Receipt:</i> Ship from the supplier or warehouse to a warehouse.</p> <p><i>Direct Ship:</i> Ship from the supplier or warehouse to a customer.</p>
Inventory Unit	The Inventory business unit appears for Inventory business unit and Network source types.

Field or Control	Description
Supplier ID	<p>If you set up alternate sources of supply rules, the supplier ID appears based on your sourcing formula. Otherwise, all of the valid suppliers for the item are available for you to choose from the prompt on the supplier ID field. The Supplier Name fields appears.</p> <p>For new requisitions and purchase orders, you can select from the valid list of suppliers.</p>
Supplier Location	<p>For existing sources, the field is display-only. For new sources, you can use the search button to select from a list of valid locations for the selected supplier.</p>
Order Line	<p>Displays line information for the purchase order.</p>
Unit Price	<p>Displays the purchase price of the item for source types of requisition or purchase order. This is the unit cost for Inventory business unit or Network source types. For purchase orders, the Unit Price is the cost that is used to calculate the margin.</p>
Get Price	<p>For new purchase orders where the Supplier ID was selected, click the button to retrieve the price that will be defaulted to the new purchase order. The price will be updated in the Unit Price field.</p>

Field or Control	Description
Ship Via Code	<p>Optionally select for Distribution Network and Inventory business unit source types where the disposition is direct receipt and you are creating an interunit transfer.</p>
Carrier ID	<p>Displays the ID of the freight carrier.</p> <hr/> <p>Note: You can edit the ID only when the disposition is direct receipt.</p> <hr/>

Field or Control	Description
Lead Days	<p>If the Ship Via Code appears, then the interunit transportation lead times will be included for Distribution Network and Inventory business unit source types.</p> <p>The supplier lead time appears for new supply for purchase orders or requisitions. For existing pegs or existing supply not yet pegged, the lead time is calculated using the dates on the schedule.</p> <p>The production portion of the Lead Days displayed is based on the schedule quantity. If the user changes the new production quantity, the Lead Days will be recalculated based on the new quantity.</p> <p>If the lead days is blank, the lead days are less than zero.</p>

Note: If you want to create an interunit transfer (MSR), select either *Inventory Business Unit* or *Distribution Network* in the **Source Type** field and *Direct Receipt* in the **Disposition** field. If you want to create supply shipped directly from the supplier to your customer (drop ship), select either *New Requisition* or *New Purchase Order* in the **Source Type** field and *Direct Ship* in the **Disposition** field.

See [Supply Source Detail Page](#).

Changing Supply Information

Sourcing options for order schedules that were already pegged can be changed on the alternate sources of supply page. Schedules with existing pegs appear at the top of the supply sources grid with the peg quantity supplied by default to the requested quantity field in the grid. You can change the quantity to change the peg. If the supply is hard-pegged, the supply document will be automatically updated. If the supply is soft-pegged, a notification is sent to the buyer or the warehouse manager depending on the supply type.

Hard-pegged requisitions are updated through the Requisition Loader process.

Hard-pegged purchase orders are updated when you save the sales order if the update is allowed. You define when the purchase order update is allowed on the Order Management business unit. Update is allowed up to the purchase order due date or up to the time the purchase order is dispatched to the supplier.

Hard-pegged interunit transfers are updated if the demand change configuration for the source inventory business unit allows changes to be made from Order Management, depending on the state of the demand in fulfillment.

Changes for soft-pegged supply only results in a notification to the buyer or the warehouse manager, depending on the supply type. Changes for hard-pegged production orders will only be made if the status is Entered, Firmed or Released. When changes are made to a sales order with a direct receipt production order, the changes are only applied to the interunit transfer since the interunit transfer is hard-pegged to the sales order. Changes are not made to the soft-pegged production order. However, if a schedule

change results in the interunit transfer being cancelled, the production order will also be cancelled if the order output quantity is equal to the interunit transfer quantity and the production order status is Entered, Firmed or Released.

Note: If the purchase order has already been created for the requisition, changes made on the sales order will take effect immediately on the purchase order via the alternate sourcing order change functionality. Only the purchase order will be updated with the changes.

View Cost Information on the Cost Detail Tab

The fields display additional pricing and cost information.

<i>Field or Control</i>	<i>Description</i>
Total Unit Cost	The unit cost of the item multiplied by the markup percent and the transportation cost.
Unit Cost	The unit cost of the item or the transfer price.
Transfer Price	The cost to transfer the item out of the PeopleSoft Inventory Business Unit from either the Inventory Business Unit item or Inventory Business Unit level.
Transportation Cost	The transit cost between two PeopleSoft Inventory business units, the Inventory Business Unit item level or Inventory Business Unit level.
Price Markup %	Percent of price markup defined at either the PeopleSoft Inventory Business Units item level or Inventory Business Unit level. If defined, this price markup is applied to the unit cost.

Supply Source Detail Page

Use the Supply Source Detail page (ORDENT_SSRC_DTL) to use to view existing pegs and pegs for new purchase orders, production orders, requisitions, and interunit transfers.

Navigation:

Click the **Supply Source Data** link on the Claimbacks/Supply Source tab in the line grid area of the Order Entry Form page.

Click the **Supply Source Data** link on the Claimbacks/Supply Source tab in the line grid area of the Shipment Schedules page.

Current Pegs

Existing purchase order, requisitions, interunit transfer and production order pegs for the entire order appear at the top of the page. Each peg shows the information and the quantity pegged, the order type, the link to view the document for the peg, and a button to take you to view or update the supply document.

New Pegged Supply for Purchase Orders, Requisitions, Interunit Transfers and Production Orders

Below the existing pegs grid, the new supply source detail information is presented to the CSR where it can be changed prior to saving the sales order and creating the new supply documents such as new requisition, purchase order, interunit transfer or production order. New requisition lines and new purchase order lines are consolidated by Supplier ID and location. New interunit transfer lines are consolidated by source inventory business unit.

Once the new supply document is created, the supply detail information is no longer available, and the CSR uses the "Edit Document" button in the top of the grid to view or update the actual supply document that was generated and pegged to the sales order schedule.

For new requisitions, the quantity cannot be changed. The purchase quantity for the requisition is set by the Requisition Loader and is always set to the order schedule quantity. A hard-peg is created when the process creates the requisition. If you increase the requisition quantity in PeopleSoft Purchasing after it has been created, the hard-peg to the sales order is changed to a soft-peg.

For new purchase orders, the purchase quantity can be changed. If you increase the purchase quantity so that it is greater than the sales order schedule quantity, the order quantity is pegged to the PO and a hard peg is created. The hard peg is not removed until the purchase order is received at the warehouse, at which time the order quantity is reserved and possibly allocated. The remaining quantity received is put away to stock as available quantity on hand.

For new direct ship production orders, the production quantity can be changed. If you increase the production order quantity to be greater than the sales order schedule quantity, the order quantity is pegged to the production order and a hard peg is created. The hard peg is not removed until the production order is completed. The order quantity is reserved and possibly allocated at this time. The remaining quantity produced is put away to stock as available quantity on hand.

For new direct receipt production orders, the production quantity can be changed. This will cause the interunit transfer necessary to receive the goods to increase by the same amount. The order quantity is pegged to the interunit transfer and a hard peg is created. A soft peg will be created between the production order and the interunit transfer. In addition, the carrier and ship type can be changed for the interunit transfer. The hard peg is not removed until the interunit transfer is received and put away. The order quantity is reserved and possibly allocated at this time. The remaining quantity received is put away to stock as available quantity on hand.

Note: After you perform initial sourcing, you can change the status of the line or schedule to Pending and save the order so that you can update the sourcing information at a later time. When you update the order, you can access the Supply Sources Detail page and make changes. You cannot perform sourcing for a line or schedule that is in Pending status, the status must be set to Open initially.

Related Links

[Understanding Alternate Sources of Supply](#)

“Understanding Pegging” (PeopleSoft Supply Chain Management Common Information)

Using Lot Allocations

While entering orders, you can lot allocate a line to multiple lots or partially lot allocate the line. You can also change the lot allocations on the sales order pages, depending on the stage of fulfillment processing for the line.

This topic provides overviews of partial lot allocations and changes to lot-allocated lines and lists the pages used to use lot allocations.

To lot allocate an order line or schedule, the status must be *Open*. Lot allocation is performed as soon as you save the order if the **Skip Lot Allocation** option is not selected on the schedule or line and the **Lot Allocate** option is selected for the PeopleSoft Order Management Business Unit. Otherwise, you can lot allocate from the Lot Allocation component accessible from the Header menu on the Order Entry Form page.

Note: Lot allocations cannot be performed in the counter sales environment if the customer is picking up the product unless you navigate to the Picking Feedback page.

Related Links

“Creating a Lot Allocation” (PeopleSoft Inventory)

Understanding Partial Lot Allocations

If you partially lot allocate a line during order entry, the system creates a backorder for the unallocated portion of the line, as long as back orders are not set for automatic cancellation (cancel backorder flag equals *Yes*). To allocate the back order when more lot-controlled products become available, use the Allocation Workbench or the Allocate Lots component in PeopleSoft Inventory (Inventory, Fulfill Stock Orders, Stock Requests).

Note: The backordered quantity must be fully lot allocated.

To enable partial lot allocation, set the **Partials** field to *Yes* and the **Cancel BO** field to *No* on the Ship Options 2 tab in the **Order Lines** region of the Order Entry Form page or the Shipment Schedules page. The default values for these fields come from the **Ship To** region in the **Order Header** region of the Order Entry Form page. Depending on how you set up your customers, you can set the defaults on one of these pages:

- The customer General Information - Ship To Options page.
- The Order Group Terms page.

Understanding Changes to Lot-Allocated Lines

You can change a lot allocation for the order line or schedule on the sales order pages depending on the status of the order within the fulfillment process.

The schedule can be allocated or canceled until some portion of the schedule has been allocated from a storage location in PeopleSoft Inventory. You can no longer lot allocate or cancel the allocation of any

demand lines associated with the schedule if any of the demand lines are in the Released (40) state in PeopleSoft Inventory.

If the line that was lot allocated, either partially or fully, has not appeared on the picking plan, you can change the lot allocation on the Allocate Lots component accessible from the line and schedule.

If the lot-allocated line has appeared on a picking plan, you can view how the quantity was allocated, but it is unavailable for update from the sales order pages.

For partial lot allocations, you can allocate the backorder portion of the line on the Allocate Lots component if the back order has not appeared on a picking plan.

You can also use the Allocate Lots component in PeopleSoft Inventory to lot allocate an order line or schedule that was not allocated during order entry or to reallocate an order line or schedule after you entered the order.

When manually lot allocating, the quantity is automatically reserved, regardless of the PeopleSoft Order Management Business Unit auto-reserve setting. The quantity is reserved against the inventory business unit as well as the lot. When you increase the quantity of the lot, the reserved quantity and lot quantity of the inventory business unit is adjusted to reflect the increase. When you decrease the quantity of the lot, only the lot quantity is adjusted to reflect the decrease. The quantity reserved against the inventory business unit will remain reserved. To cancel the reserve of this line, you will have to go to the Undo Fulfillment process page.

Related Links

“Understanding Allocations and Pre-Allocations” (PeopleSoft Inventory)

Changing Orders

You can use these methods to change orders:

- Order Entry Form component in PeopleSoft Order Management for orders with a small number of schedule lines.
- Run Update Schedules process for a large volume of schedule lines.
- PeopleSoft Order Management EDI process.
- Automatic Hold Check process or the Automatic Credit Check process to apply or remove holds to sales orders.

To cancel an order line or schedule, change the status to *Canceled*. However, the system allows the status of a header, line or schedule to be changed to *Canceled* only if no part of the associated schedule has been shipped.

If an order has a status of *Canceled* or *Closed*, you cannot change the order.

For *Pending* and *Open* orders, any changes to the header status, ship-to location, ship-to contract, or ship-to address override are propagated to the line and schedule level. Other changes to the header populate new lines and schedules but are not propagated to existing lines and schedules. If the change cannot be made to a particular schedule, it is made to the rest of the lines. To make changes to shipping data on all schedules for an order, use the Update All Schedules page.

Changes to orders in an Open status may be restricted depending on how far it is in the fulfillment process. You can configure the fields that you want to be able to change using the Demand Change Configuration component.

When establishing the Demand Change Configuration parameters in PeopleSoft Inventory, if you configure the quantity decrease and cancel quantity to be pick confirmed, your paperwork may be inconsistent with what was already printed for the shipping documentation. To prevent this situation, you should configure notifications. However, it may not stop the shipment.

Regardless of how you set up your demand change configuration parameters or what state the demand is, in PeopleSoft Inventory, keep these scenarios in mind to make sure you get your intended results.

- These fields are sent to PeopleSoft Demand Planning and will be updated whenever the demand is updated. The net unit price may not match the sales order because demand changes are made prior to automatic repricing at save time.
 - Net unit price
 - DP_KIT_PARENT_QTY
 - DP_KIT_PARENT_UOM
- Once a demand line is packed, these changes are not allowed to that demand line unless the demand is unpacked:
 - Cancel
 - Quantity change
 - Any shipping field that is defined for the delivery used for packing (the system-defined fields plus any additional fields defined at the PeopleSoft Inventory Business Unit level).

<i>PeopleSoft Order Management Status or Change</i>	<i>PeopleSoft Order Management Effect</i>	<i>PeopleSoft Inventory Effect</i>
Order Closed	NA	NA
Any change	Not allowed	NA
Order Canceled	NA	NA
Any change	Not allowed	NA
Pending	NA	NA
Any change to Order Line	Apply changes	NA
Any change to Order Schedule	Apply changes	NA

PeopleSoft Order Management Status or Change	PeopleSoft Order Management Effect	PeopleSoft Inventory Effect
Change Sold to or Bill To Customer	Not allowed if order lines exist.	NA
Delete Header	Not allowed	NA
Delete Line	Not allowed	NA
Delete Schedule	Not allowed	NA

Related Links

“Understanding Changing, Canceling, and Holding Orders” (PeopleSoft Inventory)

[Understanding Large Order Processing](#)

[Understanding Sales Order Holds in PeopleSoft Order Management](#)

[Understanding Sales Order and Quotation EIPs in PeopleSoft Order Management](#)

“Setting up the Demand Change Configuration” (PeopleSoft Inventory)

Viewing Order Information

This topic lists the pages used to view order information and discusses how to view sales order summary information.

Pages Used to View Order Information

Page Name	Definition Name	Usage
Order Summary Page	ORDENT_SUMMARY	View information about a single sales order.
Summary by Bill-To/PO	ORD_BY_BLLPO_VW	View orders associated with a single purchase order linked to a bill-to customer. This page appears automatically during order entry if you enter a purchase order number that is already entered on another order.
Shipments by Schedule	ORD_SHIP_SCHED_VW	View shipment information for the schedule.
Shipments Invoice	ORD_SHIP_SCHED_VW2	View invoice information for the schedule.

Page Name	Definition Name	Usage
Shipments by Lot/Serial	ORD_SHIP_SCHED_VW3	View lot and serial ID information for products that are lot or serial controlled.

Order Summary Page

Use the Order Summary page (ORDENT_SUMMARY) to view information about a single sales order.

Navigation:

Order Management > Quotes and Orders > Review Order Information > Review Customer Order Summary

Field or Control	Description
Currency Detail	Click to access the Currency Data page to view or change the currency for the order. You can change the currency as long as there are no order lines.
Tax Amount	Displays a best-guess estimate of taxes for an order. This number is not posted to any tax registers. If you have PeopleSoft Billing installed, the system recalculates taxes, even if they were calculated previously in the order entry process by the Order Completion processes.
Order Total	The freight charge and tax amount are added to the total net price to derive the order total.

Note: PeopleSoft Order Management does not pass tax calculations to PeopleSoft Billing.

Setting Default Sales Order Values

Understanding Sales Order Defaults

Many of the fields on the order entry form and schedule pages are automatically populated from the sold to customer, order group, or sales buying agreement that you select.

If any fields change that control data in additional fields, the default values could change, too. For example, if you change the ship-to customer on the order line so that it differs from the order header, then the system performs the same default processing as for the ship-to customer in the order header. The same processing occurs for the schedule. In another example, if you change the buying agreement on the order line, the system automatically populates the order line values the same way that it does on the order header for values that are controlled by the buying agreement.

The fields that control data in additional fields on the line are:

- Inventory load
- Product
- Buying agreement line
- Buying agreement
- Ship to customer
- Order group
- User preferences
- Order Management business unit

The ship-to customer ID field controls data in additional fields on the schedule.

Setting Default Header Information

This table describes header defaults for Operator, Sold To Customer, Ship To Customer, and Bill To Customer.

<i>Field Label</i>	<i>Operator</i>	<i>Sold To Customer</i>	<i>Ship To Customer</i>	<i>Bill To Customer</i>
ADDRESS (BILL TO)				1

Field Label	Operator	Sold To Customer	Ship To Customer	Bill To Customer
ADDRESS (SHIP TO)			1	
ADDRESS (SOLD TO)		1		
ALLOW PRODUCT SUBSTITUTIONS		1		
BILL TO		1		
BILL TO CONTACT				1
BILL TYPE				1
BUYING AGREEMENT ID		1		
CANCEL BACKORDER			2	
CARRIER ID			2	
CARRIER ID EXPORT			2	
CURRENCY CODE		1		
COMMISSION LEVEL				
COMMISSION METHOD				

Field Label	Operator	Sold To Customer	Ship To Customer	Bill To Customer
CUSTOMER CHANNEL		1		
CREDIT CARD INFORMATION		1		
CUSTOMER PO				2
DELIVERIES RESTRICTED TO ORDER			2	
DIRECT INVOICING				1
DISTRIBUTION RULE				
EXCLUSIVE PRICING ID		1		
EXPORT			1	
FREIGHT BILL				1
FREIGHT CHARGE METHOD		2		
FREIGHT TRM			2	
FREIGHT TRM (Export)			2	
WEIGHT AND VOLUME ARBITRATION PLAN		1		
ORDER DATE				
ORDER GROUP	1			
Order Owner	1			
ORDER, QUOTE	Prefix from User Preferences			
ORDER STATUS, QUOTE STATUS				
PARTIAL ORDER			2	

Field Label	Operator	Sold To Customer	Ship To Customer	Bill To Customer
PARTIALS			2	
PAYMENT METHOD				3
PAYMENT TERMS ID				2
PRODUCT SOURCE		2		
PRICING ARBITRATION PLAN		1		
PRIORITY			2	
PRIORITY (Export)			2	
QUOTE NUMBER				
SHIP PRIOR			2	
SHIP TO		1		
SHIP VIA			2	
SHIP VIA (Export)			2	
SINGLE SHIP FLAG			2	
SOLD TO CONTACT			1	
SOLD TO CONTACT		1		
SOURCE	2			
STANDARD DISCOUNT				
STORE #			1	
SUBCUS-TOMER1				1
SUBCUS-TOMER2				1

Field Label	Operator	Sold To Customer	Ship To Customer	Bill To Customer
SUPPORT TEAM CODE			1	
SHIP FROM BU	1			
SHIP TO CONTACT			1	
TAX CODE			1	
TAX TRANSACTION TYPE			1	
TRANSPORTATION LEAD RULE CODE				
UNIT	1			
USE PREFERRED CARRIER FOR FREIGHT			2	
VMI SHIP TO			1	

This table describes header defaults for Order Group, Customer Group, Buying Agreement, and Order Management Business Unit, and includes additional notes for the fields.

Field Label	Order Group	Customer Group	Buying Agreement	OM BU	Notes
ADDRESS (BILL TO)					Primary
ADDRESS (SHIP TO)					Primary
ADDRESS (SOLD TO)					Primary
ALLOW PRODUCT SUBSTITUTIONS					

Field Label	Order Group	Customer Group	Buying Agreement	OM BU	Notes
BILL TO					Highest priority
BILL TO CONTACT					
BILL TYPE	2				
BUYING AGREEMENT ID					Or customer group. Default
CANCEL BACKORDER	3		1		
CARRIER ID	3		1		
CARRIER ID EXPORT	3		1		
CURRENCY CODE					
COMMISSION LEVEL				1	
COMMISSION METHOD					The default is the commission percent.
CUSTOMER CHANNEL					
CREDIT CARD INFORMATION					Bill-to customer contact
CUSTOMER PO			1		Not expired
DELIVERIES RESTRICTED TO ORDER	3		1	4	
DIRECT INVOICING					

Field Label	Order Group	Customer Group	Buying Agreement	OM BU	Notes
DISTRIBUTION RULE				1	
EXCLUSIVE PRICING ID	2				
EXPORT					
FREIGHT BILL					
FREIGHT CHARGE METHOD		3	1		
FREIGHT TRM	3		1		
FREIGHT TRM (Export)	3		1		
WEIGHT AND VOLUME ARBITRATION PLAN					2 -default weight and volume arbitration plan
ORDER DATE					System date or the quote date for quotes.
ORDER GROUP					
Order Owner					
ORDER, QUOTE					System
ORDER STATUS, QUOTE STATUS					Open
PARTIAL ORDER	3		1		
PARTIALS	3		1		
PAYMENT METHOD	2		1		
PAYMENT TERMS ID	3		1		Or from payment terms on the price formula
PRODUCT SOURCE			1		

Field Label	Order Group	Customer Group	Buying Agreement	OM BU	Notes
PRICING ARBITRATION PLAN		2			3 - Uses pricing arbitration plan
PRIORITY	3		1		
PRIORITY (Export)	3		1		
QUOTE NUMBER					From converted quote
SHIP PRIOR	3		1		
SHIP TO					Highest priority
SHIP VIA	3		1		
SHIP VIA (Export)	3		1		
SINGLE SHIP FLAG	3		1		
SOLD TO CONTACT					
SOLD TO CONTACT					
SOURCE	1				
STANDARD DISCOUNT	1				
STORE #					
SUBCUS-TOMER1					
SUBCUS-TOMER2					
SUPPORT TEAM CODE					Uses default team
SHIP FROM BU					
SHIP TO CONTACT					
TAX CODE					

Field Label	Order Group	Customer Group	Buying Agreement	OM BU	Notes
TAX TRANSACTION TYPE					
TRANSPORTATION LEAD RULE CODE				1	2 - default
UNIT					
USE PREFERRED CARRIER FOR FREIGHT	3		1		
VMI SHIP TO					

Setting Default Line Information

Field Label	Header	Other Record or Default	Notes
ADDRESS	1	2. Ship to primary	NA
ADDRESS OVERRIDE	X	NA	If ship-to is the same as header
BUYING AGREEMENT ID	X	NA	NA
CANCEL BACKORDER	2	1. Buying agreement, 3. Ship-to, 4. Order group	NA
CARRIER ID	3	1. Inventory load , 2. Buying agreement, 4. Ship-to 5. Order group	NA
CARRIER ID (Export)	2	1. Buying agreement, 3. Ship-to, 4. Order group	NA
CUST ITEM	NA	Product alias	NA
CUSTOMER PO	X	NA	NA
EXCLUSIVE PRICING ID	2	1– Order group	NA
EXPORT FLAG	X	NA	NA

Field Label	Header	Other Record or Default	Notes
FREIGHT TERMS	2	1. Buying agreement, 3. Ship to, 4. Order group	NA
FREIGHT TERMS (Export)	2	1. Buying agreement, 3. Ship to, 4. Order group	NA
BUYING AGREEMENT LINE	NA	Buying Agreement, based on product, unit of measure (UOM), and business unit entered.	NA
IMPORT DATA	X	NA	NA
LINE	NA	System assigned	Increments on Order Management Business Unit.
UPN	NA	NA	NA
UPC	NA	NA	NA
LINE BACKORDER RULE	NA	1. Buying agreement, 2. Uses reservation backorder default arbitration plan	NA
LINE RESERVATION RULE	NA	Uses reservation backorder default arbitration plan	NA
LINE RESERVATION BACKORDER RULE	NA	Uses reservation backorder default arbitration plan	NA
ORDER RESERVATION BACKORDER RULE	NA	Uses reservation backorder default arbitration plan	NA
LOAD ID	NA	NA	NA
ROUTE	NA	NA	NA
ORDER GROUP	X	NA	NA
ORDER NO	X		NA
PARTIALS	2	1. Buying agreement, 3. Ship-to, 4. Order group	NA

Field Label	Header	Other Record or Default	Notes
PAYMENT TERMS	3	1. Buying agreement, 2. Price rule, 4. Order group	Price rule terms used if better than existing terms
PHYSICAL NATURE	2	1. Product	NA
PICK-UP	NA	NA	Defaults from the ship via.
PRICE PROTECTED	NA	1. Buying agreement, 2. Price list	NA
PRODUCT SOURCE	X		NA
PRIORITY	2	1. Buying agreement, 3. Ship to, 4. Order group	NA
PRIORITY (Export)	2	1. Buying agreement, 3. Ship to, 4. Order group	NA
REQUESTED ARRIVAL DATE, REQUESTED ARRIVAL TIME	1	2. Calculated based on requested ship date and time	Uses ship from closure, ship to, and carrier exception calendars.
REQUESTED SHIP DATE, REQUESTED SHIP TIME		1. Calculated if requested arrival date entered on the header, 2. Defaults to current date.	Uses transportation lead time to calculate if based on default header requested arrival date.
SCHEDULED ARRIVAL DATE, SCHEDULED ARRIVAL TIME	NA	Calculated	Uses transportation rule and sets for lead time and ship from closure, ship to, and carrier exception calendars.
SCHEDULED SHIP DATE, SCHEDULED SHIP TIME	NA	Calculated	Uses transportation rule and sets for lead time and ship from closure, ship to, and carrier exception calendars.

Field Label	Header	Other Record or Default	Notes
SHIP FROM	NA	<p>1. Stock.</p> <p>The PeopleSoft Inventory business unit in the distribution network code with the highest priority that has the quantity ordered available.</p> <p>2. Kit or not enough quantity found for 1.</p> <p>The PeopleSoft Inventory business unit in the distribution network with the highest priority.</p> <p>3. If none, then the PeopleSoft Order Management business unit.</p> <p>4. Other non-stock.</p> <p>No default value for the ship from field appears on the page. However, when the non-stock product is marked for billing, the system uses the priority 1 PeopleSoft Inventory business unit for creating the shipping history record and the costing record.</p>	If counter sale order, defaults from the header.
SHIP PRIOR	2	1. Buying agreement, 3. Ship-to, 4. Order group	NA
SHIP TO	X	NA	NA
SHIP TO CONTACT	2	1. Ship to customer	NA
SHIP VIA	4	1. Load, 2. Inventory item, 3. Buying agreement, 5. Ship to customer, 6. Order group	NA
SHIP VIA (Export)	2	1. Buying agreement, 3. Ship-to, 4. Order group	NA
STANDARD DISCOUNT	2	1. Order group	NA

Field Label	Header	Other Record or Default	Notes
STATUS	X	NA	NA
STORE #	1	2. Ship-to	NA
TAX CODE	2	1. Ship-to	NA
TAX CUSTOMER GROUP	2	1. Based on ship-to customer	NA
TAX TRANSACTION TYPE	X	NA	NA
UNIT	X	NA	NA
UNIT COST	NA	Product cost (inventory items) or product UOM (non-inventory items)	NA
UOM	NA	Product UOM	Uses default.
USE PREFERRED CARRIER FOR FREIGHT	2	1. Buying agreement, 3. Ship-to, 4. Order group	
VAT DATA	X	NA	NA

Setting Default Schedule Information

Field Label	Line	Other Record or Default	Other
ACTIVITY ID	NA	Product	Header
ALLOW OVERPICK	NA	NA	Ship-to customer options
CANCEL BACKORDER	1	2. Ship-to	NA
CARRIER ID	1	2. Ship-to	NA
CARRIER ID (Export)	1	2. Ship-to	NA
CLAIMBACK CONTRACT ID	X	NA	NA

Field Label	Line	Other Record or Default	Other
COMMISSION METHOD	NA	Header	NA
CUSTOMER PO	X	NA	NA
CUSTOMER PO LINE	X	NA	NA
DOCUMENT REFERENCE	X	NA	NA
DISTRIBUTION CODE, REVENUE CODE, SURCHARGE CODE	NA	<ol style="list-style-type: none"> 1. Distribution sets. 2. PeopleSoft Inventory business unit if it has an associated PeopleSoft Billing business unit. 3. PeopleSoft Order Management business unit only if no discount distribution code is associated with the price sets that apply to the line or schedule. 	NA
EXPORT INFORMATION	X	NA	NA
DISTRIBUTION TYPE	NA	NA	Distribution sets
DIRECT SHIP	NA	Product	NA
FREIGHT TERMS	1	2. Ship to	NA
FREIGHT TERMS (Export)	1	2. Ship to	NA
INVENTORY ITEM	NA	Product	NA
LINE BACKORDER RULE	X	NA	NA
LINE RESERVATION RULE	X	NA	NA
LINE RESERVATION BACKORDER RULE	X	NA	NA
ORDER RESERVATION BACKORDER RULE	X	NA	NA

Field Label	Line	Other Record or Default	Other
LINE	X	NA	NA
LIST PRICE	X	NA	NA
LOAD ID		NA	NA
ORDER NO	X		NA
QUANTITY SCHEDULED	X		From order quantity
PARTIALS	1	2. Ship to	NA
PAYMENT TERMS	2	1. Pricing	From price rule if better terms are found.
PC UNIT	NA	Product	Header
CUSTOMER PO SCHEDULE	NA	NA	From EDI
PICK-UP	X	NA	NA
PRICE PROTECTED	1	2. Price list	NA
PRIORITY	1	2. Ship to	NA
PRIORITY (Export)	1	2. Ship to	NA
PROJECT ID	NA	Product	Header
ROUTE	X	NA	NA
REQUESTED ARRIVAL DATE, REQUESTED ARRIVAL TIME	1	2. Calculated if requested ship date and time are changed.	Uses ship from closure, ship to, and carrier exception calendars.
REQUESTED SHIP DATE, REQUESTED SHIP TIME	1	2. Calculated if requested arrival date and time are changed.	Uses transportation lead time to calculate if based on default header requested arrival date.

Field Label	Line	Other Record or Default	Other
SCHEDULED ARRIVAL DATE, SCHEDULED ARRIVAL TIME	NA	Calculated	Uses transportation rule and sets for lead time and ship from closure, ship to, and carrier exception calendars.
SCHEDULED SHIP DATE, SCHEDULED SHIP TIME	NA	Calculated	Uses transportation rule and sets for lead time and ship from closure, ship to, and carrier exception calendars.
SCHEDULE	NA	System assigned	Increments on Order Management business unit.
SHIP FROM	X	NA	NA
SHIP PRIOR	1	2. Ship-to	NA
SHIP TO	X	NA	NA
SHIP VIA	1	2. Ship-to	NA
SHIP VIA (Export)	1	2. Ship-to	NA
SKIP LOT ALLOCATION	NA	NA	NA
SKIP PROMISING	X	NA	NA
STATUS	X	NA	NA
STORE #	1	2. Ship-to	NA
SUPPORT TEAM CODE	NA	Header	NA
TAX CODE	2	1. Ship-to	NA
TAX CUST GROUP	2	1. Derived from ship-to	NA
TAX EXEMPT	NA	Header	NA
TAX TRANSACTION TYPE	X	NA	NA
UNIT PRICE	NA	1. Buying agreement, 2. Price lists, 3. Product price	If 2 or 3, then possible adjustments from pricing.

<i>Field Label</i>	<i>Line</i>	<i>Other Record or Default</i>	<i>Other</i>
USE PREFERRED CARRIER FOR FREIGHT	1	2. Ship-to	NA
VAT INFO	2	1. Ship-to	NA

Setting Default VAT Information

VAT defaults are discussed in the documentation for processing orders in a VAT environment.

See [Understanding How VAT is Used with Sales Orders](#)

Creating Customer Price Books

Understanding and Setting up Customer Price Books

A Customer Price Book is a price list containing calculated product prices for a given customer. You can define a Customer Price Book by indicating an OM Business Unit and customers or customer groups. You can select search criteria and pricing options to generate various Customer Price Books for a given Customer Price Book Definition. You use an OM Business Unit to define a Customer Price Book in order to properly derive SETIDs for pricing, customer, customer group, product, and product groups.

Data generated from a Customer Price Book is called a Customer Price Book Instance. Once such an instance is generated, you are not permitted to change the data in the associated Customer Price Book Definition. This allows for the Customer Price Book data and generation option to remain synchronized. You can review, print, or email a Customer Price Book Instance after it is generated. BI Publisher output formats that are supported include PDF, HTML, RTF and XLS.

You can use an existing Customer Price Book as the source instance to compare with prices and adjustments and to create a Delta Customer Price Book. Such a Delta Customer Price Book is a complete Customer Price Book with all current data and flagged changes. You can view flagged changes only online; these do not appear in BI Publisher generated reports. You can, therefore, use a Delta Customer Price Book as the source instance to create yet another Delta Customer Price Book.

You can set up a system transaction to generate and publish Customer Price Books as application messages using Integration Broker.

You can delete Customer Price Books and Customer Price Book Instances online. In addition, a batch transaction allows you to delete expired Customer Price Book Instances and Customer Price Books with no Customer Price Book Instances assigned to them.

You can access a Customer Price Book through the Employee or Customer portal (as a self-service transaction). In the case of the Customer portal, the system applies restrictions, such as users may access information about customers they are associated with and customer price books defined for such customers, but they may not access customer groups.

Generating Customer Price Books

This topic discusses how to define, review, generate, publish, and delete Customer Price Books.

Pages Used to Set Up Customer Price Books

<i>Page Name</i>	<i>Definition Name</i>	<i>Usage</i>
<u>Customer Price Book Page</u>	OMPB_PRICE_BOOK	Define and Review Customer Price Books.
<u>Generate Customer Price Book Page</u>	OM_PRCBK_GEN	Generate a Customer Price Book.
<u>Publish Customer Price Book Page</u>	OM_PRCBK_PUB	Publish a Customer Price Book.
<u>Delete Customer Price Book Page</u>	OMPB_DELETE	Delete a Customer Price Book.

Related Links

[Understanding How VAT is Used with Sales Orders](#)

Customer Price Book Page

Use the Customer Price Book page (OMPB_PRICE_BOOK) to define and review Customer Price Books.

Navigation:

Order Management > Customer Price Book > Customer Price Book

This example illustrates the fields and controls on the Customer Price Book page.

Price Book Definition

Field or Control	Description
Business Unit	Enter the business unit. The OM business unit is used to set up price books in order to derive SETIDs and data needed for the process.
Price Book Definition ID	Enter the unique ID used to identify the price book definition.
Description	Enter a description for the price book.

Field or Control	Description
Price Book For	Specify whether the price book is defined for a customer or a customer group.
Customer/Customer Selection	Select appropriate operator values for customers or customer groups.
Price Book Type	Select list prices, potential adjustments, or both. The available values are: <ul style="list-style-type: none"> • List Price Only. • Adjustments only. • List Price and Adjustments.
Default Template	Specify the default XMLP template used to generate the PDF file.

Price Book

Field or Control	Description
Price Book ID	A unique ID in a price book to identify it.
Description	A description for the price book.
Start Date/End Date	Specify date range to select pricing data.
Currency	Specify currency for price book; base currency is derived from business unit.
Product Selection By	Select products by Product IDs or Product Groups
Product Catalog Option	Specify how to use product options in the price book. The available values are : <ul style="list-style-type: none"> • All Product Catalogs - Use all applicable catalogs. • No Product Catalogs - No catalogs to use. • Selected Product Catalog – Specify product catalogs to use in the additional fields available for this option.

Field or Control	Description
List Price Option	<p>Specify how to select list prices to show in the price book. Depending on its value select price lists, ship – from business units and buying agreements The available values and selections are:</p> <ul style="list-style-type: none"> • Buying Agreement – Select buying agreement prices to include in the price book. • Sales Order Pricing Logic – Specify the Ship From business unit value and Buying Agreement to retrieve the appropriate list price. • Price List by All Conditions – The system selects all price lists that match pricing conditions specified. • Price List by Related Bus Objs - The system selects all price lists that match pricing conditions specified as Related Business Objects. • Product List Price – Select the Ship From business units to allow the system to select all product list prices specified. • Specified Price List – Select the price lists to allow the system to select all product list prices specified.
In Common Date/Quantity Ranges	Select this option to compare list prices in the same date and quantity range.
Price Rule Value Matching	Specify the pricing keys and values used to match pricing conditions set up in pricing data.
Fields Not Specified	Specify this option to indicate whether a missing field entered matches related pricing conditions.
Generate and Generate/Publish	Select these buttons to generate a price book instance and publish it via integration broker as an application message.
Generate Price Book Now	Select this check box to generate the price book and immediately schedule it as a job.
Copy Price Book	Copy criteria from the current price book to create a new price book.

Note: Fields would be display only, if there are existing price book instances.

Generated Price Books

Select a Price Book Action and click Do Action to display modal pages for Email Price Book, Price Book Report, and Review Online Price Book Actions. Enter or select appropriate field values on these pages to proceed.

<i>Field or Control</i>	<i>Description</i>
Email Price Book	Email price books generated in PDF, HTML, RTF, or XLS formats. You can also specify a different XMLP template, email addresses, subjects, and body.
Price Book Report	Generate price books in PDF, HTML, RTF, or XLS formats. You can also specify a different XMLP template.
Publish Price Book	Publish price books as application messages using integration broker.
Review Online	View Customer Price Book data online.
Create Delta Price Book	<p>Create a delta price book from source instance synchronously or submit to process as job.</p> <hr/> <p>Note: If a price book instance is not a source instance for another existing instance, you can use the Delete button to delete such an instance.</p> <hr/>

This example illustrates the fields and controls on the Email Price Book page.

Price Book ID: JUNE 2009
 Description: PGP

Price Book Run Information

Instance: 14588
 Created By: Smith,Jane
 Run Date and Time: 02/05/2013 1:16:36AM

Template ID:

*Format Type:

Type email addresses in the To, CC, or BCC fields, using a semicolon as a separator.

Notification

To:

CC:

BCC:

Subject:

Message:

Field or Control	Description
Template ID	Specify the XMLP template ID used to generate Price Books.
Format Type	Select price book format over email.
To	Enter email addresses, separated by semicolons, of recipients of generated Price Books.
CC	Enter email addresses, separated by semicolons, of recipients of copies of generated Price Books.
BCC	Enter email addresses, separated by semicolons, of recipients of copies of generated Price Books without revealing email addresses one to the other among such recipients.
Subject	Enter a Subject to send out generated Customer Price Books over email.
Message	Enter a short message to include and send out with generated Customer Price Books over email.

Field or Control	Description
Send Email	Click this button to send the Customer Price Book over email.
Cancel	Click this button to cancel the transaction and exit the Email Price Book page.

This example illustrates the fields and controls on the Generate Customer Price Book Report page.

Field or Control	Description
Template ID	Select an XMLP template to generate a Customer Price Book Report.
Format Type	Select the Price Book Report format.
Create	Click this button to generate a Customer Price Book Report in the specified format.
Cancel	Click this button to cancel the transaction and exit the Generate Customer Price Book page.

This example displays the first page of a Customer Price Book Report with the price book definition and selection criteria.

ORACLE PEOPLESFT ENTERPRISE		Customer Price Book		Page: 1 of 3	
Business Unit:	US001	Book ID:	2007JUNE	Run Date:	01/01/2007
Book Definition:	C-USA02	Book Instance:	12345	Run Time:	12:00:00 PM
Price Book Criteria					
Price Book Type:	List Price and Adjustments				
Date Range:	06/01/2007 – 06/30/2007				
Currency:	USD				
Product Group:	PGRP1 – PGRP5				
Product Catalog:	CATLOG123,CATLOG123A				
List Price Option:	Sales Order Pricing Logic				
Ship From:	US001				
Buying Agreement:	BA0001				
Price Rule Value Matching					
Source Type:	SRC_TYPE1				
Route Code:	ROUTE1,ROUTE2				
Commodity Code:	CC00100 – CC00200				

This example illustrates the second page of a Customer Price Book Report where data is grouped by customer and then product.

ORACLE PEOPLESFT ENTERPRISE		Customer Price Book		Page: 2 of 3		
Business Unit:	US001	Book ID:	2007JUNE	Run Date:	01/01/2007	
Book Definition:	C-USA02	Book Instance:	12345	Run Time:	12:00:00 PM	
Customer: 1000 – Alliance Group						
Product: 10000 – Men's Long Sleeve Bike Jersey						
List Price:						
UOM	Date Range	Quantity Range	List Price	Price List	Ship From	Buy Agreement
EA	01/01/2001 - 10/15/2052	0.0000 - 9999999999.9999	20.00	PROMO		
	01/01/2001 - 10/15/2052	0.0000 - 9999999999.9999	21.00	HIGH-END		
Adjustments:						
UOM	Date Range	Break Range	Action Type	Adjust by	Pct/Amt/Qty	Type
EA	Price Date: 01/01/1998 - 12/31/2030 Order Date: 06/14/2003 - 06/14/2008 Requested Arrival Date: 07/14/2003 - 07/14/2008	Extended Price: 10000 - 999999999 Quantity: 1 - 90000	Disc/Surg	Percentage	-2.0000	Off-Invc
	Price Date: 01/01/1998 - 12/31/2030 Order Date: 06/14/2003 - 06/14/2008	Quantity: 1 - 90000	Disc/Surg	Amount	-10.0000	Off-Invc

This example illustrates the fields and controls on the View Customer Price Book Data page.

Field or Control	Description
Customer	Select a Customer name available in the associated Customer Price Book Instance.
Product ID	Select a Product ID available in the associated Customer Price Book Instance.
Search	Click this button to perform a search once you select values for Customer and Product IDs.
Clear	Click this button to reset search criteria.
Return	Click this button to return to the Customer Price Book page.

Generate Customer Price Book Page

Use the Generate Customer Price Book Instance page (OM_PRCBK_GEN) to generate a Customer Price Book.

Navigation:

Order Management > Customer Price Book > Schedule Price Book activities > Generate Customer Price Book

This example illustrates the fields and controls on the Generate Customer Price Book Instance page.

Customer Price Book

Generate Customer Price Book Instance

Run Control ID CM10 Report Manager Process Monitor Run

Process Request Parameters

*Business Unit

Price Book Definition ID

Price Book ID

Publish Price Book

<i>Field or Control</i>	<i>Description</i>
Business Unit	Enter the business unit. The OM business unit is used to set up price books in order to derive SETIDs and data needed for the process.
Price Book Definition ID	Enter the unique ID used to identify the price book definition.
Price Book ID	A unique ID in a price book to identify it.
Publish Price Book	Select this check box to publish price books.

Publish Customer Price Book Page

Use the Publish Customer Price Book Instance page (OM_PRCBK_PUB) to publish a Customer Price Book.

Navigation:

Order Management > Customer Price Book > Schedule Price Book activities > Publish Customer Price Book

This example illustrates the fields and controls on the Publish Customer Price Book Instance page.

<i>Field or Control</i>	<i>Description</i>
Business Unit	Enter the business unit. The OM business unit is used to set up price books in order to derive SETIDs and data needed for the process.
Price Book Definition ID	Enter the unique ID used to identify the price book definition.
Price Book ID	A unique ID in a price book to identify it.
Price Book Instance	Select an associated price book instance.

Delete Customer Price Book Page

Use the Delete Customer Price Book page (OMPB_DELETE) to delete a Customer Price Book.

Navigation:

Order Management > Customer Price Book > Schedule Price Book activities > Delete Customer Price Book

This example illustrates the fields and controls on the Delete Customer Price Book page.

Customer Price Book

Delete Customer Price Book

Run Control ID CM10 Report Manager Process Monitor Run

Selection Criteria

*Business Unit =

Definition ID =

Delete Instances More Than Days Old

Delete Book without Instance

Delete Definition without Book

Last Run On
Process Instance

Field or Control	Description
Business Unit and Definition ID	Select price books to delete by definition. Operators used are the same as on the Customer Price Book page.
Delete Instances Days Old	Delete price book instances generated a specified number of days earlier.
Delete Book without Instance	Select this option to delete price books without any instances.
Delete Definition without Book	Select this option to delete price book definitions without an associated price book.
Last Run On and Process Instance	View process instance and time a request was last run.

Adjusting Pricing in PeopleSoft Order Management

Understanding PeopleSoft Order Management Pricing

This section discusses:

- How pricing occurs on the sales order.
- Margin adjustments.

Pricing can occur at many levels in PeopleSoft Order Management. For simple scenarios, use the standard discount or buying agreement to drive pricing. You can set up complex rules and formulas using PeopleSoft Enterprise Pricer. From the order, you can make additional adjustments to margins.

Related Links

[Understanding Buying Agreements](#)

How Pricing Occurs on the Sales Order

Here is an example of how pricing is determined on a sales order in PeopleSoft Order Management.

During sales order entry, the arbitration ID is supplied by default to the sales order or buying agreement from the sold-to customer, the pricing customer group associated with the sold-to customer, or the arbitration plan marked as the default for the transaction being priced. The PeopleSoft Enterprise Pricer is called when the Customer Service Representative (CSR) creates or modifies a sales order or quote.

The list price is retrieved based on the price list lookup option defined for the sales order transaction in PeopleSoft Enterprise Pricer:

- Price lists associated with price list fields are defined for the pricing transaction. The system selects the first active list price in the defined priority order if *lookup in priority order* is defined for the transaction.
- The system selects the best (lowest) price for price lists associated with price list fields if *consider all prices* is defined for the transaction.
- The system selects the base price established for the product if it finds no price defined in the price lists. This is always the default.

Note: The PeopleSoft Order Management transactions (sales order, quote, RMA and buying agreement) are delivered with the list price lookup option *consider all prices*.

PeopleSoft Enterprise Pricer then retrieves any price rule conditions that match the transaction and applies the price formulas to the base price. The applicable price rules and formulas are applied in the order as

defined by the arbitration plan. The pricing engine returns an audit list of the price rules and adjustments that are applied to the transaction at pricing time. These price adjustment audits are saved with the order line or schedule.

You can optionally enter an arbitration plan ID as the exclusive pricing ID when a buying agreement line is created. The system calls PeopleSoft Enterprise Pricer if an arbitration plan is entered. The net unit price returned from the pricing engine is used as the net price on the buying agreement line. When the sales order or quote is priced with a buying agreement line assigned to it, the price comes directly from the buying agreement line.

Note: When you enable the **Allow Adjustments to Buying Agreement Price** option, you can change the price on the sales order even if it is a buying agreement price.

The **Applicable to Buying Agreement** option on the Formulas page enables you to create price rules that specifically apply to buying agreement prices.

The Price and Availability component enables you to price a transaction without actually creating the sales order or quote. You can enter the same information as on the sales order or quote. You can select a base price from the Inventory business unit base price or let the system automatically select a base (list) price from the price lists. The system then applies all price rule formula adjustments. PeopleSoft Enterprise Pricer returns an audit list of the price rules and formulas that are applied at pricing time, as in sales order processing.

Batch pricing for the sales order or quote works the same way as the online pricing of the sales order or quote. Depending on how you have set up your installation options for online pricing, pricing during order entry will occur in the background or when you save or select the price order button from the order entry or the shipment schedules page.

Note: The entire sales order or quote is priced every time a line or schedule is priced. This means new adjustments that may apply to previously entered lines will occur with every change or newly entered line.

The following diagrams illustrate how pricing occurs on the sales order.

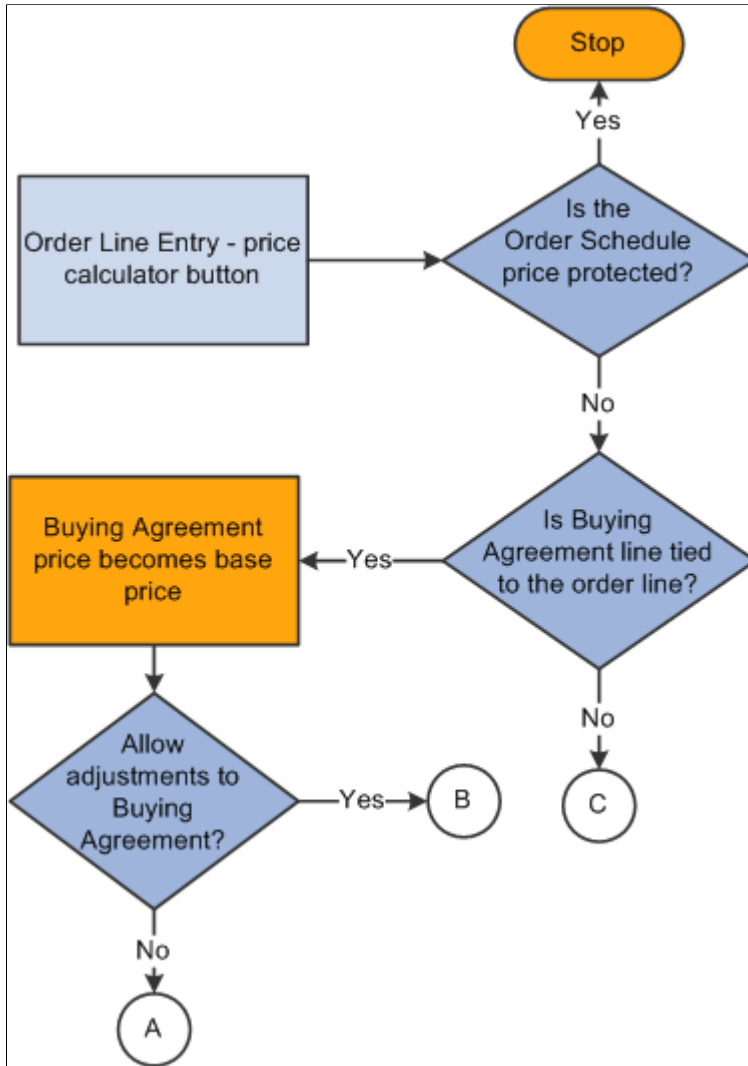

Flow chart —Pricing the sales

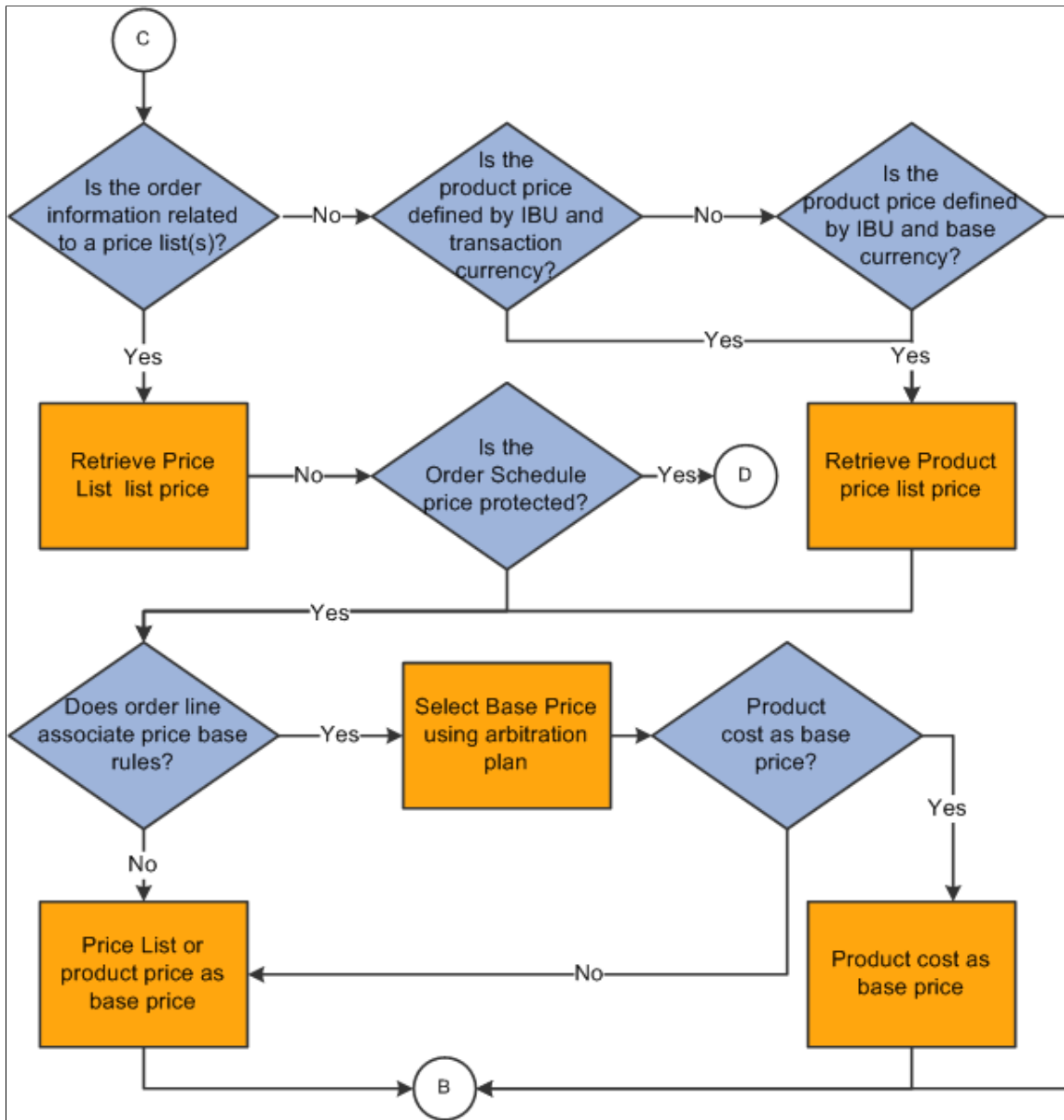

Flow chart — Pricing the sales order

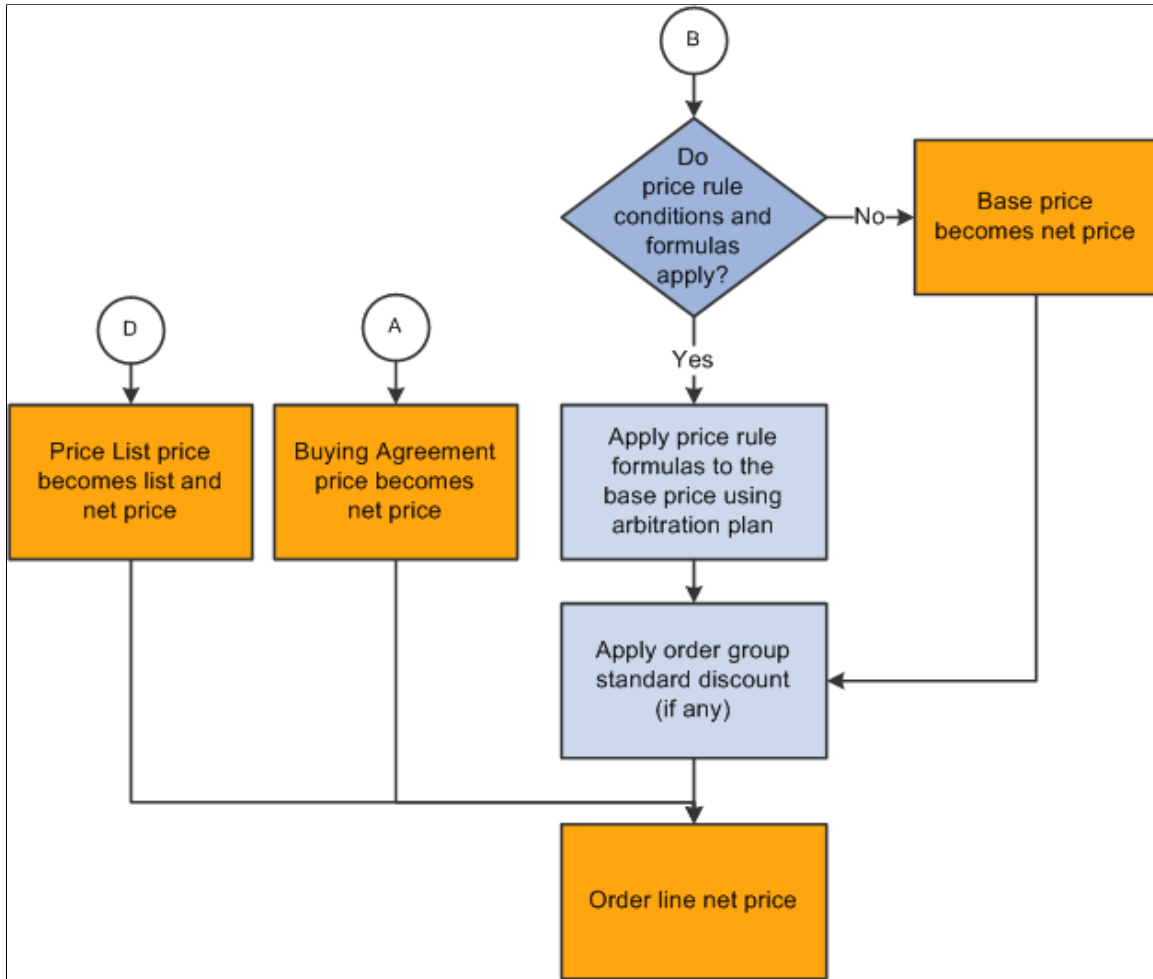

Margin Adjustments

The CSR can quickly and easily manipulate the sales order or the quotation to meet specific prices and achieve specific margins to secure additional customer business, as well as meet overall budgetary margin goals. The CSR can do margin adjustments online for individual orders or use a process to access a range of orders, customers, and products. PeopleSoft Enterprise Pricer performs the initial pricing for the order.

The ability to adjust margins on the sales order is controlled by a setting on the Order Entry Feature page. Because it is such a powerful feature, you control the ability to adjust margins using Feature Function security. You may decide to let all of your CSRs view the margin adjustment information, but allow only certain CSRs the ability to change the margin on the sales order or even refine it further by letting them only make adjustments on the Order Entry Form page.

The products that you can update using margin manipulation are controlled by a setting on the Product Options page. You can add a value for an alternate cost adjustment factor in cases in which you want to add additional costs to the unit cost. These options are available on the Product Options and Product Group Table page. You can additionally set up exceptions to the alternate cost by Inventory or Order Management business unit for pricing product groups.

The default order to determine the Alternate Cost Adjustment Factor is:

1. Product value.
2. Product group value.
3. Inventory business unit or the Order Management business unit from the Product Group Exception List from the product group.

Note: If two conflicting override values exist, the higher of the two values is used. For example, you may have the adjustment factor of the Order Management business unit as 20 percent and that of the Inventory business unit as 18 percent. The system would use the Order Management business unit value in this example.

You also determine whether you want adjustments made to the product or product group. The **Pricing Option** field controls whether you can change the price of the product or product group. Values are:

- *KVI* (known value item): Designated products or groups of products for which the selling price cannot be reduced or increased.
- *NDP* (nondiscountable product): Designated products or groups of products for which the selling price cannot be decreased, but can be increased.
- *Regular*: Prevents the setting from overriding or being applied to a product. For product groups, indicates that the product group is neither NDP nor KVI.

Note: The system retrieves the product value first. If none exists, it retrieves the product group value for the default pricing group if any is associated with the product.

Changing Margins on the Sales Order

If your CSR can change margins on the sales order based on his Feature Function security settings, he can change the net unit price at these levels: line, schedule, order (part or entire), section, and use of a worksheet process for a range or orders. Sections enable you to group logical order lines and schedules together to make changes to the price. The worksheet enables you to change the prices for the entire order. The CSR can use the worksheet to try various price changes to achieve the result that the customer wants.

Changing the prices using margin manipulation is a powerful feature. These adjustment types can be used from the line, schedule, worksheet, or process:

- Adjust cost for price: Cost plus pricing.
- Adjust extended amount – Adjust the total amount for the line.
- Calculate a new net unit price— Change list price ID and net unit price.
- Adjust margin amount — Adjust margin by amount.
- Adjust margin percent — Adjust margin by percent.
- Adjust net unit price — Override net unit price.
- Set price protect only — Set price protection. This type is not available from the line.

You can make the actual margin adjustments using three methods at every level—line, schedule, worksheet, or process:

1. Replacing the price or margin.
2. Using a formula to calculate the price or margin.
3. Using the adjustment type, adjust by, and adjustment amount to specify the adjustments.

See [Margin Adjustments](#).

If the products have a minimum selling price or minimum or maximum margins set up, the CSR will receive a warning message if these settings are violated by the changes. Depending on your hold processing parameters, the lines may also go on hold.

The new price information appears on the Line Pricing Data and Schedule Pricing Data pages along with the unit and alternate cost information.

Adjusting the margins changes the price and requires a reason code. You can set a default value at the Order Management business unit on the Order Management Setup page or the user preferences pages for quotes and orders.

Adjusting Margins with Claimbacks

If the sales order line or schedule is associated with a claimback, the margins take into consideration the value of the Margin Impact field on the claimback. The values are:

- **Primary Only:** The margin calculation for the normal unit cost is updated to subtract the computed claimback amount from the unit cost to increase the margin percent.
- **Secondary Only:** The margin calculation for the secondary alternate unit cost is updated to subtract the computed claimback amount from the secondary unit cost to increase the margin percent.
- **Both:** The margin calculations for both the primary unit cost and the secondary unit cost are updated to subtract the computed claimback amount from the unit cost to increase the margin percent.
- **Neither:** The claimback amount has no impact on either the primary or secondary unit cost margin calculation.

You may need to perform a unit of measure (UOM) conversion to determine the correct claimback amount to be applied to the margin calculation if the claimback contract UOM is different from the selling UOM.

See [Understanding PeopleSoft Claimbacks](#)

Using Formulas in Price Adjustments

Depending on your business scenario, you can do price adjustments using formulas. The system recognizes these symbols for formulas:

Symbol	Description
A, MARGIN AMOUNT, or AMOUNT	Gross profit (margin amount)
M, MARGIN PERCENT, or PERCENT	Gross profit margin (margin percent)

Symbol	Description
L or LIST	List price as defined by the default price list
C or COST	Cost as defined by the cost base
N or NET UNIT PRICE	Net unit price as previously calculated or displayed in the worksheet
T or TOTAL	Total Price

Symbol	Meaning
+	Addition
-	Subtraction
X, x, or *	Multiplication
/	Division
=	Equals

Symbol	Meaning
\$, £, or €	Amount indicator (USD, British pound, euro)
%	Percentage indicator (this is the default if no other indicator is used)

Note: If no equal sign (=) appears, then N= is assumed. If no value indicator used, then percent is assumed.

Formulas can have only one adjustment type, one operator, and one value indicator. If no equal sign (=) is used, then N= is assumed for cost, list price, and net unit price calculations. If no value indicator is used, then percent (%) is assumed except for division calculations.

Formula	Interpretation
$L - 5$, $L - 5\%$, $L - \%5$	List price minus 5 percent

Formula	Interpretation
C+\$.05, C+.05\$	Cost plus .05
A*1.10	Increase margin amount by 10 percent
M+5, M*1.05, M+5%	Increase margin percent by 5 percent
T=\$45	Set total price to equal 45.00
N=\$4.95, N=4.95\$	Replace price, set net unit price equal to 4.95
M=45, PERCENT=45	Set worksheet margin percent to 45 percent

Margin Adjustment Scenarios

This section describes the steps to create total price and margin percent adjustments after your customer places an order with your CSR. Ensure that you have set up the prerequisites so that your CSR can make margin adjustments.

See [Establishing Prerequisites for Margin Adjustments](#).

In the first scenario, your customer places an order and the total order amount comes to 5800.00 USD. Your customer wants to receive the goods for 5500.00 USD and the CSR makes the change to offer them the requested price because they are an outstanding customer. To create a total price adjustment, complete these steps in the Cost Summary section of the Order Entry Form page after entering products to the order:

1. Enter a reason code for the change.
2. Select *Adjust Extended Amount* in the **Adjustment Type** field.
3. Enter *Amount* in the **Adjust By** field.
4. Enter minus 300.00 USD (-300.00) in the *Amount* field.
5. Click the **Adjust Order Margins** button to make the change to the entire order.
6. (Optional) Select the **Set Price Protection** flag to prevent the items from being further changed.
7. Save the order.

In the next scenario, the CSR will decrease the margin for a section of the order by 5% after entering the products and assigning them a Section to give the customer a better price.

1. After entering an order, create a section for the products that the customer wants a better price for. Enter the section on the Margins tab.
2. In the Sections Total, click the **Load Sections** button.

3. Select *Adjust Margin Percent* in the **Adjustment Type** field.
4. Enter *Percent* in the **Adjust By** field.
5. Enter minus 5 percent (-5) in the *Amount* field.
6. Click the **Adjust Section Margins** button to make the change to the section.
7. Save the order.

Note: Remember to check the price protected option and whether the products are NDP or KVI if you do not get the changes you want when making adjustments.

Margin Adjustment Calculations

Adjustment Type	Adjust By: By Amount	Adjust By: By Percent	Adjust By: To Equal
Adjust Cost for Price	Net Unit Price = Cost + Adjust Amount	Net Unit Price = Cost * (1 + (Adjust Amount / 100))	Net Unit Price = Adjust Amount
Adjust Extended Amount <i>(Note 1)</i>	Extended Amount = Extended Amount + Adjust Amount	Extended Amount = Extended Amount * (1 + (Adjust Amount / 100))	Extended Amount = Adjust Amount <i>(Note 2)</i>
Adjust List Price	Net Unit Price = List Price + Adjust Amount	Net Unit Price = List Price * (1 + (Adjust Amount / 100))	Net Unit Price = Adjust Amount
Adjust Margin Amount <i>(Note 1)</i>	Margin Amount = Margin Amount + Adjust Amount	Margin Amount = Margin Amount * (1 + (Adjust Amount / 100))	Margin Amount = Adjust Amount <i>(Note 2)</i>
Adjust Margin Percent <i>(Note 1)</i>	Margin Percent = Margin Percent + Adjust Amount	Margin Percent = Margin Percent * (1 + (Adjust Amount / 100))	Margin Percent = Adjust Amount <i>(Note 2)</i>
Adjust Net Unit Price	Net Unit Price = Net Unit Price + Adjust Amount	Net Unit Price = Net Unit Price * (1 + (Adjust Amount / 100))	Net Unit Price = Adjust Amount <i>(Note 2)</i>
Set Price Protect Only	<i>(Note 3)</i>	<i>(Note 3)</i>	<i>(Note 3)</i>

Note 1: Adjusting the Margin Amount, Margin Percent, or Extended Amount values causes the Net Unit Price to be recalculated for each of the order lines or schedules included in the Margin Amount, Margin Percent, or Extended Amount.

Note 2: Selecting the Net Unit Price, Margin Amount, Margin Percent, or Extended Amount fields on the page and directly replacing the value is equivalent to using the *Adjust By: To Equal* technique shown here.

Note 3: Set Price Protect Only selects the **Price Protect** check box for the targeted rows. It does not adjust any other values.

Establishing Prerequisites for Margin Adjustments

Before you can create price adjustments for margins:

- On the Order Management Setup page for the Order Management business unit, establish a default reason code for price adjustments.
- On the Orders - Sales and Orders - Quotes user preferences pages, establish a default reason code for price adjustments for each user to optionally override the setting on the Order Management business unit.
- On the Order Entry Features page for the Order Management business unit, select the option for margin adjustments from the drop-down list box. The available options are *Not Enabled*, *Sales Order & Quote*, *Sales Order Only*, and *Quote Only*.
- Establish feature function security for margin manipulation in the Feature Function Security component.
- On the Product Definition - Options page and the Product Groups Table page, establish whether you want the product or product group to use alternate cost and, if so, the percent for the alternate cost.
- On the Product Attributes by UOM page and Product Group Table page, establish whether you want the product or product group to be adjusted using the **Pricing Option** field.

Related Links

[Understanding the Order Management Business Unit Definition](#)

[Understanding Feature Function Security](#)

“User Preferences - Orders - Sales Page” (Application Fundamentals)

“Understanding the Product Definition” (PeopleSoft Order to Cash Common Information)

Creating Margin Adjustments During Sales Order Entry

This topic provides a list of common elements and discusses how to create margin adjustments during a sales order entry.

Note: When you use the order entry form or the worksheet to make adjustments, extended values are rounded using the decimal precision set for the currency at the system level. The calculation of net unit prices, margin amounts, and margin percents are affected by the rounding that has occurred for the extended value fields.

Pages Used to Create Margin Adjustments During Sales Order Entry

Page Name	Definition Name	Usage
<u>Order Entry Form Page</u>	ORDENT_FORM_LINE	Adjust margins on the Order Entry form. Update margins for individual lines, sections, and the entire order.
<u>Margin Adjustments Worksheet Page</u>	ORDENT_MARGINS	Make adjustments for lines, sections, schedules, and the entire order.
<u>Global Price Updates Page</u>	RUN_OM_ADJUST	Adjust margins by product, customer, business unit, and order criteria.

Comment Elements for Global Price Updates

Field or Control	Description
Formula and Order Adjustment Formula	Enter a formula to adjust the net unit price.
Adjustment Type and Adjust By	Select an adjustment type and an Adjust By method, and enter a numerical value in the Adjust Amount field. All adjustment types except the <i>Set Price Protect Only</i> value require a value to be entered in both the Adjust By and Adjust Amount fields. If an adjustment type is entered without the corresponding Adjust By and Adjust Amount fields, it is cleared when the page is refreshed.
Adjust Amount	Enter the amount for the adjustment.
Cost Basis	If the security enables this field, it will appear. This field lets the CSR choose whether the Net Unit Price Cost basis is <i>Unit Cost</i> or <i>Alternate Unit Cost</i> ; the default is <i>Alternate Unit Cost</i> . If this field is changed, the new value will be used for all global price update calculations throughout the sales order until it is changed again.
Reason and Reason Code	Select a reason code to be associated with this change. All adjustments require a reason code. If a default reason code for the business unit exists, that value will be the default value for this field when the worksheet changes are applied to the sales order.
Set Price Protect Flag	Select to prevent the rows from being changed after the adjustments.
Append to Worksheet	Click to add the data specified in the Select Data field to the worksheet.

Field or Control	Description
Remove from Worksheet	Click to delete the data specified in the Select Data field from the worksheet.
Reload Worksheet	Clears the worksheet and reloads the data for the rows previously selected.
Clear Worksheet	Clears all data from the worksheet grid.
New Price List ID and Price List ID	Select a specific price list ID to use for global price updates that have a list price basis. When this field is populated, the new value is used for all list price global price update calculations until it is changed again. The CSR can override it if another value is selected at the section or line level in the worksheet. If the product is not found in the price list, an error appears in an error column that appear at the end of the worksheet row.
Equalize Margin Percentages	If this option is selected, all changed rows in the worksheet will be adjusted to the same margin percent value for adjustments that do not directly change the price. List price adjustments, cost plus adjustments, and net unit price adjustments are examples of adjustments that directly change the price and would not use this feature.
Price Protect All and Price Protect None	Toggles between the price protection options for all of the data in the worksheet.
Margin Amount and New Net Unit Margin Amount	The existing gross margin amount based on the cost type of either unit or alternate cost. You can change this amount to derive a new net unit price as long as feature function security has been set up for the change.
Margin Percent and New Margin Percent	The existing gross margin percentage based on the cost type of either unit or alternate cost. You can change this amount to derive a new net unit price as long as feature function security has been set up for the change.
Extended Amount	You can change this amount to derive a new net unit price as long as feature function security has been set up for the change.

Order Entry Form Page

Use the Order Entry Form page (ORDENT_FORM_LINE) to adjust margins on the Order Entry form.

Update margins for individual lines, sections, and the entire order.

Navigation:

- **Order Management > Quotes and Orders > Create or Update Sales Order**
- **Order Management > Quotes and Orders > Create and Update Quotes**

Note: You can access these areas only if you are using global price updates for the business unit and security has been set up using Feature Function Security.

This example illustrates the fields and controls on the Order Entry Form page. You can find definitions for the fields and controls later on this page.

*Line	*Status	Product ID	Quantity	UOM	Pick Up	Unit Price	Ext Net Amount	Ship To
1	Open	10007	2.0000	EA	<input type="checkbox"/>	55.0000	110.00 USD	FRAC
2	Open	10008	3.0000	EA	<input type="checkbox"/>	85.0000	255.00 USD	FRAC
3	Open	10009	3.0000	EA	<input type="checkbox"/>	35.0000	105.00 USD	US01

Below the table, there are buttons for 'Line Actions', 'Find Alternate Supply Sources', 'Calculate Price', and 'View Product Add'. The interface also includes a 'Line Filter' section and a 'Personalize | Find | View All' menu.

Margins Tab

Access the Margins tab.

Use this section to make changes to individual lines and create sections.

Field or Control	Description
Section	Enter a name for the rows that you want to include in the section.
Number of Lines	View the number of lines in the section.
Price Protect	<p>You cannot adjust lines that have this option selected but they can be selected for inclusion in the margin adjustment worksheet. If the product is KVI, the Price Protect and margin adjustment options are unavailable for entry.</p> <p>If pricing is done by a buying agreement, the Price Protect and margin adjustment options are unavailable for entry unless the buying agreement price can be changed.</p>

<i>Field or Control</i>	<i>Description</i>
Adjust in worksheet	Select if you want to do further adjustments using the Margin Adjustment page. If you select lines and access the Margin Adjustments Worksheet page from the Header menu, the lines are automatically copied into the worksheet.
Calculate	Click to carry out the changes to the line.

Section Totals

Use to make changes to a section. Define the type of adjustment in the **Adjustment Parameters** group box. Enter the adjustments in the **Enter Worksheet Adjustment Values or Formulas** group box.

<i>Field or Control</i>	<i>Description</i>
Load Sections	Click to add the sections and activate the grid.
Clear Sections	Click to remove sections and deactivate the grid.
Adjust Section Margins	Click to adjust the price of the section.

Cost Summary

Use this section to make changes to the entire order.

<i>Field or Control</i>	<i>Description</i>
Margin Adjustments Worksheet	Click to access the Margin Adjustments Worksheet page to make more complex changes.

Field or Control	Description
Adjust Order Margins	<p>Click to recalculate the margins for the entire order and apply the changes.</p> <p>Because several fields can be used to make adjustments to the net unit price, the system stops after reaching the first adjustment type and performs the calculation. Here is the order in which the system selects the calculations:</p> <ol style="list-style-type: none"> 1. Formula 2. Adjustment type, adjust by, adjust amount 3. Gross margin amount 4. Gross margin percent

Margin Adjustments Worksheet Page

Use the Margin Adjustments Worksheet page (ORDENT_MARGINS) to make adjustments for lines, sections, schedules, and the entire order.

Navigation:

- Select *Margin Adjustments Worksheet* in the **Header Menu** field on the Order Entry Form page.
- Click the **Margin Adjustments Worksheet** link in the Cost Summary section of the Order Entry Form page.

Copy Order Data into Worksheet

If you selected the **Adjust in Worksheet** option on the Margins tab of the Order Entry Form page, the lines are copied when you access this page. The section is collapsed if you used this option or the section option.

Field or Control	Description
<p>Select Data</p>	<p>Indicate how to get data into the worksheet. Values include:</p> <p><i>Entire Order:</i> All rows of the order are copied.</p> <p><i>Line Range:</i> To add lines, select the From Line Number and To Line Number options.</p> <hr/> <p>Note: If you enter a value only in the From or To field, only one line is added.</p> <hr/> <p><i>Line Selection:</i> Specify lines by number. Enter the lines separated by a comma or space in the Line Selection field.</p> <hr/> <p>Note: The system does not recognize dashes.</p> <hr/> <p><i>Product Group:</i> To add by product groups in the order, select Product Group from the available options.</p> <p><i>Product ID:</i> To add by product groups in the order, select Product ID from the available options.</p> <p><i>Product Selection:</i> Specify products by ID number. Enter the product ID separated by a comma or spaces in the Product Selection field.</p> <hr/> <p>Note: The system does not recognize dashes and extra spaces are ignored.</p> <hr/> <p><i>Schedule Range:</i> Use to enter schedules for a line. Enter the line number for the schedule and the from schedule number and to schedule number.</p> <hr/> <p>Note: If you enter a value only in the From or To field, only one schedule is added.</p> <hr/> <p><i>Section:</i> To add a section, select Section from the available options.</p>

Adjustment Parameters

Enter parameters for the entire worksheet.

Margin Adjustments Worksheet

This section displays the data that is added into the adjustment worksheet where the user CSR enters the actual change he wants to make to the lines or totals. The margin adjustment worksheet creates a manual price override. Three calculation levels are available on this worksheet: line, section, and worksheet. Changes that are made to the lines are calculated prior to changes that are made at the section or worksheet level.

This worksheet is independent of the sales order. No changes made in this worksheet are reflected in the sales order until you click the **Apply Changes** or **Reset ALL Changes** buttons. Changes that are made in the sales order after this worksheet is populated are be reflected in this worksheet. To incorporate changes made in the sales order after the worksheet was populated, the CSR must click the **Reload Worksheet** button.

Field or Control	Description
Expand All and Collapse All	Changes the display in the grid.
Display	<p>Select how to display and update the sections. The field appears only if the order has associated schedules.</p> <p><i>All Schedules:</i> Hides all section values and section subtotals similar to the worksheet that contained no section values.</p> <p><i>All Sections:</i> Display all sections and section subtotals in the worksheet.</p> <p><i>Each Section value in the worksheet:</i> Selecting a section value displays only the schedules and section subtotals for one section. Worksheet totals are always displayed.</p>
Net Unit Price	Change the value in this field to directly set a new net unit price.
Price Protect	Select to have the system prevent calculations at other levels from further changing this line. When the changes are applied to the sales order, this line is set to price protected if this option is selected or if the Price Protect when Apply option is selected. Selecting the Price Protect All or Price Protect None action also sets or resets this option.
Price Limit	This column appears only for KVI and NDP products. Otherwise, the column is hidden.
Error	This column appears only if an error is found when the system performs the calculations.

Field or Control	Description
Section	<p>This row displays the section and is a subtotal for the section if the order has an associated section. Fields displayed are a cross between what is displayed on the line and at the worksheet level and have the same functionality. Changes made to these fields affect only those schedules with the same section value. Selecting the Price Protect option prevents additional changes being made to these schedules from any adjustments at the worksheet level. If selected, this option also sets the price protect flag on the schedules when you click the Apply Changes button. If all schedules within a section already have the Price Protect flag selected, this flag is automatically selected the next time the worksheet is calculated. Selecting the Price Protect All or Price Protect None option also sets or resets this option.</p> <hr/> <p>Note: <BLANK> is a special value used for worksheet schedules that have no associated section value. You can change its value through the Message Catalog (12210, 407).</p> <hr/> <p>Note: The use of the Section field as a selection criteria when populating the worksheet initially allows the CSR to re-create the worksheet at a later time because no record of which rows were changed is selected in a given worksheet. This is because the section value is retained on the order line.</p>
Worksheet Totals	Use to make changes to the entire worksheet.
Calculate	<p>Click to update the worksheet rows and then calculate and display new worksheet values throughout the worksheet in the Worksheet Values group box. At this point, the CSR can make additional changes and recalculations, including resetting the worksheet to its initial values by clicking the Reset Worksheet button. Because several fields can be used to make adjustments to the net unit price, the system stops after reaching the first adjustment type and performs the calculation. Here is the order in which the system selects the calculations:</p> <ol style="list-style-type: none"> 1. Formula 2. Adjustment type, adjust by, adjust amount 3. Margin amount 4. Margin percent 5. Extended amount

<i>Field or Control</i>	<i>Description</i>
Reset	Click to cause all values for the row to be reset to their original values or the values as of the last time the Apply Changes button was clicked.
Delete Row	Click this button to make the fields unavailable for entry. The row is deleted the next time the worksheet is calculated.

Worksheet Summary

This group box displays the original and current extended totals for the schedules in the worksheet. Original totals are updated when you click the **Apply Changes** button.

<i>Field or Control</i>	<i>Description</i>
Price Protect when Apply Changes	Select to price protect any changes made to all lines, sections, or schedules after you click the Apply Changes button.
Apply Changes	Click to insert price adjustment rows into the Price Audit table after you are satisfied with the changes. Note: When changes have been applied, in this session or a prior session, the worksheet cannot be reset. Instead, remove the changes by clicking the Reset ALL Changes button.
Reset ALL Changes	Click to remove the price adjustment for the Price Audit table, reset price protection for all rows in the worksheet, and cause the order to be repriced at order save. When you click this button, you are prompted to confirm this option.

Global Price Updates Page

Use the Global Price Updates page (RUN_OM_ADJUST) to adjust margins by product, customer, business unit, and order criteria.

Navigation:

Order Management > Quotes and Orders > Update Price > Global Price Updates

At least one product criteria value and at least one order criteria value is required to prevent an unintended mass change process. The **Product ID**, **Product Group**, **Customer ID**, and **Customer Group** fields are all paired with the appropriate **SetID** field, and you must enter both values. The Product Selection, Customer Selection, and Order Selection fields are comma-separated or space-separated lists. Dashes (ranges) are not supported.

The product IDs that are available do not include miscellaneous charges. Order lines and schedules with price protection and KVI or NDP flags are selected and copied into the worksheet, but are not included in the recalculation, as appropriate.

If you enter only one value in the from and to fields for orders and order dates, only one value is returned and both fields are populated with the same value.

<i>Field or Control</i>	<i>Description</i>
Display Instructional Text	Select to display text to help you enter required fields.
Reset Criteria	Use to clear search criteria.
Transaction Currency	This field is required before you can append to the worksheet.
Unit Replacement Price	Enter a value to change the net unit price. <hr/> <i>Warning!</i> Be careful when you are using this option so that you do not change the net unit price for lines unintentionally. <hr/>
Post Process Options	Select to also run Hold Checking (OM_HOLD) or Credit Checking (OM_CREDIT) when you click the Run button.

Pricing Manager WorkCenter

Understanding the Pricing Manager WorkCenter and Dashboard

The Pricing Manager WorkCenter is a role-based central navigational component that is designed for users of the Order Management application and related accounting functions. It offers power users a single place to perform a broad range of tasks without leaving the WorkCenter, such as daily pricing functions and exception alerts, monthly activities, and reporting, resulting in improved efficiency, productivity, and effectiveness. The WorkCenter is configurable by organization and by function to support different requirements. The Pricing Manager WorkCenter is delivered with sample data, and your system administrator can tailor, design, and create additional links for access to specific pages, pagelets, and commonly accessed internal or external sites.

For a general understanding of WorkCenters and how to configure them, see *PeopleSoft Application Fundamentals*.

Pagelet Setup, Maintenance, and Personalization

When setting up and maintaining a WorkCenter, setup options are defined at the system administrator level and personalization options are defined at the user level. System administrators must perform their setup options first, using the Enterprise Components, WorkCenter/Dashboards component. End users define their personalization options after the administrator has completed his or her configuration; they use the **Personalize** and **Configure** options in the WorkCenter.

My Work Pagelet

The My Work section of the Main tab in the Pricing Manager WorkCenter includes links to pages that you likely would need to access daily. The My Work section can also include exceptions and alerts, where you would need to take some type of action.

Some links that are set up for the My Work pagelet can be subject to filter criteria that limit the amount of data that is available to users.

If enabled by the system administrator, you can personalize your My Work section by clicking the **Pagelet Settings** icon.

Links Pagelet

The Links section of the Main tab in the Pricing Manager WorkCenter includes links to pages or other areas of interest to the user role. A system administrator maintains the list of links that is available to users as well as related security. You can personalize the links that you want to access from your WorkCenter. Commonly used external links can also be added to this section.

Queries Pagelet

The Query section of the Reports/Queries tab in the Pricing Manager WorkCenter includes links to Query Manager, public queries, private queries, and pivot grids. The system administrator can determine if an end user can add public or private queries, and you can personalize your queries accordingly. When a link is selected, the query or pivot grid results appear in the right pane of the WorkCenter or in a new window. You can save query results to Microsoft Excel.

Reports and Processes Pagelet

The Reports and Processes section of the Reports/Queries tab in the Pricing Manager WorkCenter includes links to reports and processes. The links take you to the run control page for reports, processes, and the Reporting Console. The system administrator can enable users to configure this pagelet to their own specifications.

Pricing Manager WorkCenter Dashboard

The Pricing Manager WorkCenter Dashboard is accessed from the Pricing Manager WorkCenter. As delivered, the Pricing Manager WorkCenter Dashboard includes Analytic charts.

For system-administrator setup for WorkCenters and Dashboards, see *Enterprise Components*, Setting Up WorkCenters and Dashboards.

For information about setting up PeopleTools options for the WorkCenter, see *PeopleTools: Global Technology* and *PeopleTools: Portal Technology*.

Example: Pricing Manager WorkCenter

This example illustrates the fields and controls on the Pricing Manager WorkCenter.

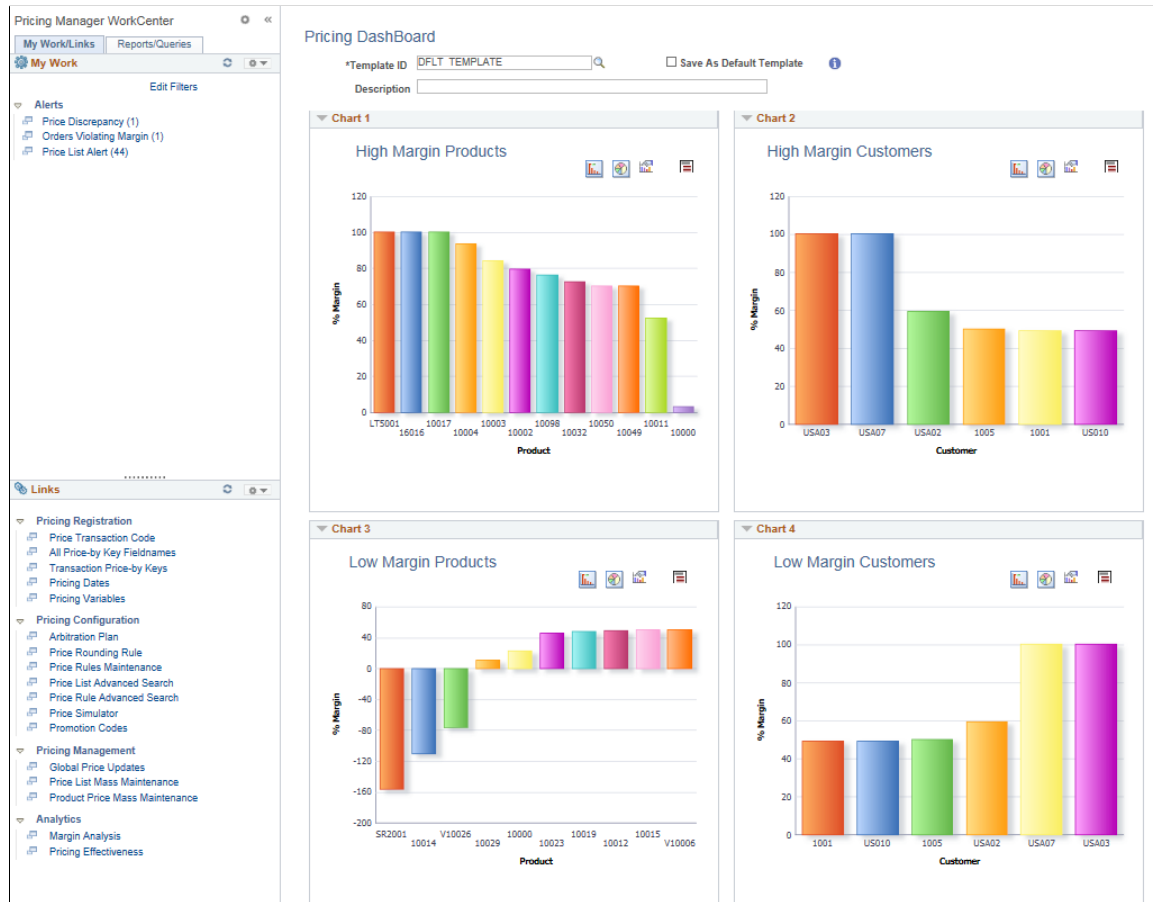

Related Links

- “Understanding WorkCenters and Dashboards” (Enterprise Components)
- “Configuring Filter Definitions and Values” (Enterprise Components)
- “Configuring Pagelets” (Enterprise Components)

Using the Pricing Manager WorkCenter - Dashboard

You can access the Pricing Dashboard from within your Pricing Manager WorkCenter. If you are a pricing manager, you may want to personalize your WorkCenter so that the Pricing Manager WorkCenter Dashboard is your landing page (start page).

Click the **Pagelet Settings** button on the Links pagelet, Other Links, and designate it as the Start Page.

This example illustrates the fields and controls on the Pricing Dashboard.

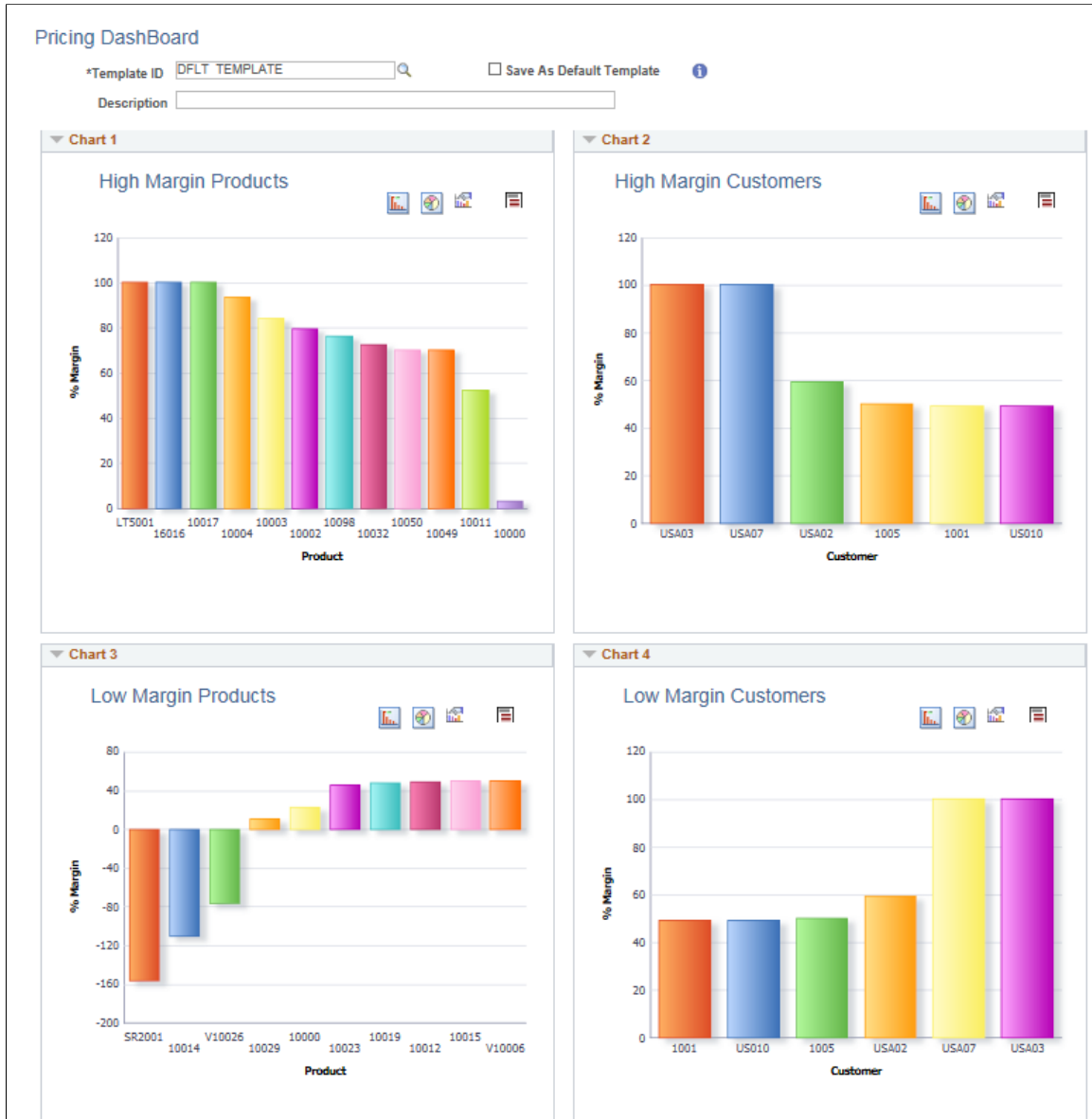

PeopleSoft delivers four charts within the Pricing Dashboard: High Margin Products, High Margin Customer, Low Margin Products and Low Margin Customers.

You can configure and personalize the Dashboard pagelet presentation (for example, presenting the pagelets side-by-side) by using the Personalize Content/Layout links located in the top right corner of your working zone.

Related Links

- “Understanding WorkCenters and Dashboards” (Enterprise Components)
- “Configuring Filter Definitions and Values” (Enterprise Components)
- “Configuring Pagelets” (Enterprise Components)

Understanding the Pricing Manager WorkCenter - My Work Pagelet

This page shot provides an example of how the Pricing Manager WorkCenter - My Work section can be set up.

This example illustrates the fields and controls on the Pricing Manager WorkCenter- My Work pagelet. You can find definitions for the fields and controls later on this page.

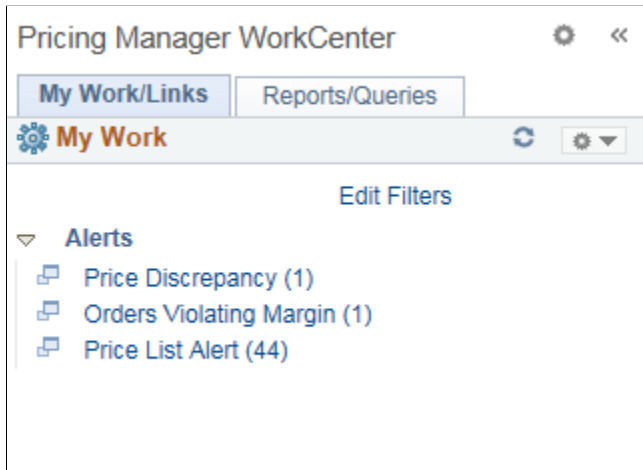

In this example, the My Work section is divided into the following Alerts types:

- Price Discrepancy
- Orders Violating Margin
- Price List Alert

Click on any of the links in Alerts to view the page in the transaction area.

Alerts

This group contains these alerts.

Price Discrepancy

Use the Price Discrepancy pagelet (OM_PWC_PRC_DSCP) to view and notify a price discrepancy.

This example illustrates the fields and controls on the Price Discrepancy Alert.

Pricing WorkCenter															
Price Discrepancy															
Price Discrepancy															
Action	Business Unit	Order No	Ship To Customer	Order Date	Product ID	Line	Schedule	Qty Scheduled	UOM	List Price	Net Unit Price	Minimum Selling Price	Discrepancy Amount	%Tolerance	Ship From BU
▼	US001	CEN1118	1005	07/05/2006	10008	1	1	8.0000	EA	0.0000	12.0000	15.0000 USD	3.0000	20.0000	US010

Orders Violating Margin

Use the Orders Violating Margin pagelet (OM_PWC_ORD_MARGN) to view such orders.

This example illustrates the fields and controls on the Orders Violating Margin Alert.

Orders Violating Margin														
Business Unit	Order No	Ship To Customer	Order Date	Product ID	Line	Schedule	Qty Scheduled	UOM	List Price	Unit Cost	Margin	Margin Percent	Ship From BU	Description
US001	CEN2543	1007	07/05/2006	10021	3	1	3.0000 EA		0.0000	11.0000	USD	-11.000	-100.0000 US011	Exceeds Maximum Margin

Price List Alert

Use the Price List Alert pagelet (OM_PWC_PLST_ALRT) to know the price list rows approaching expiration within the defined number of days.

This example illustrates the fields and controls on the Price List Alert.

Price List Alert											
Action	SellID	Price List ID	Product ID	UOM	List Price	Start Date	End Date	Low Quantity	Upper Quantity	Expiration Days	Price Protected
▼ Action	SHARE	CHFQTYLST	10020	EA	29.9900 USD	07/22/2015	08/12/2015	0.0000	9999999999.9999	9	<input type="checkbox"/>
▼ Action	SHARE	CHFQTYLST	10049	EA	33.8900 USD	07/22/2015	08/10/2015	0.0000	9999999999.9999	7	<input type="checkbox"/>
▼ Action	SHARE	JULPRICELS	10000	EA	384.7200 USD	08/01/2015	08/12/2015	1.0000	100.0000	9	<input type="checkbox"/>
▼ Action	SHARE	JULPRICELS	10000	EA	369.6000 USD	08/01/2015	08/12/2015	101.0000	1000.0000	9	<input type="checkbox"/>
▼ Action	SHARE	VLIST	10002	EA	202.0000 USD	07/22/2015	08/08/2015	1.0000	100.0000	5	<input type="checkbox"/>
▼ Action	SHARE	VLIST	10006	EA	292.0000 USD	07/22/2015	08/06/2015	1.0000	200.0000	3	<input type="checkbox"/>

Note: A Price List alert is set to expire in 30 days by default, which however you can modify.

Understanding the Pricing Manager WorkCenter - Links Pagelet

Use the Pricing Manager WorkCenter Links pagelet to view the Pricing links. The primary purpose of this pagelet is to minimize the number of clicks needed to access components and external links.

This example illustrates the fields and controls on the Pricing Manager WorkCenter - Links pagelet.

Navigation Pane (Links section):

- Alerts
 - Price Discrepancy (1)
 - Orders Violating Margin (1)
 - Price List Alert (44)
- Links
 - Pricing Registration
 - Price Transaction Code
 - All Price-by Key Fieldnames
 - Transaction Price-by Keys
 - Pricing Dates
 - Pricing Variables
 - Pricing Configuration
 - Arbitration Plan
 - Price Rounding Rule
 - Price Rules Maintenance
 - Price List Advanced Search
 - Price Rule Advanced Search
 - Price Simulator
 - Promotion Codes
 - Pricing Management
 - Global Price Updates
 - Price List Mass Maintenance
 - Product Price Mass Maintenance
 - Analytics
 - Margin Analysis
 - Pricing Effectiveness

Main Content Area (Transaction Codes):

Enter any information you have and click Search. Leave fields blank for a list of all values.

Find an Existing Value | Add a New Value

Search Criteria

Transaction to be Priced: begins with []

Description: begins with []

Case Sensitive

Search | Clear | Basic Search | Save Search Criteria

Find an Existing Value | Add a New Value

In this example, the Links section is divided into these groupings:

- Pricing Registration
 - Price Transaction Code
 - All Price-by Key Fieldnames
 - Transaction Price-by Keys
 - Pricing Dates
 - Pricing Variables
- Pricing Configuration
 - Arbitration Plan
 - Price Rounding Rule
 - Price Rules Maintenance
 - Price List Advanced Search

- Price Rule Advanced Search
- Price Simulator
- Promotion Codes

- Pricing Management
 - Global Price Updates
 - Price List Mass Maintenance
 - Product Price Mass Maintenance

- Analytics
 - Margin Analysis

Note: Includes an analytic to display Average Price against Margin on the same chart.

- Pricing Effectiveness

System administrators use the “Configure Pagelets – WorkCenter/Dashboard Page” (Enterprise Components) to set up the WorkCenter Links pagelet for end users.

End users use the “Define User “Links” Links – Links Pagelet Personalization Page ” (Application Fundamentals) to personalize the Links pagelet for personal use.

Analytics

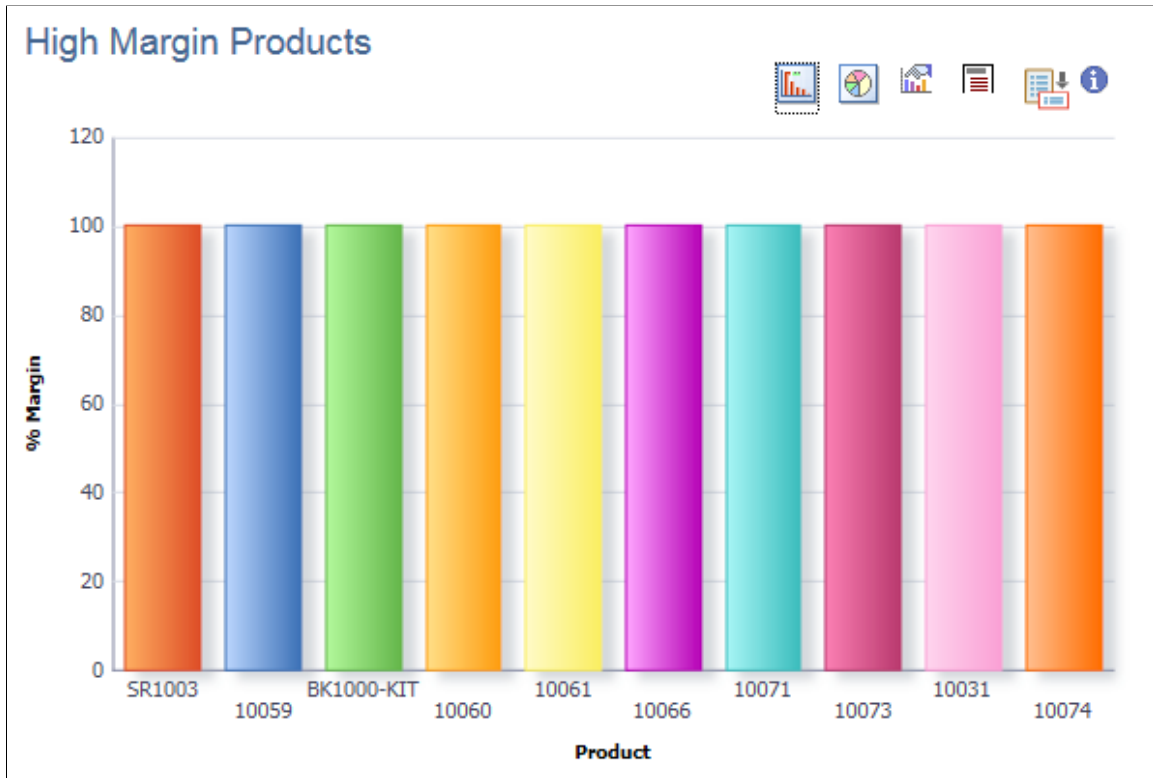

This group contains these analytics.

Margin Analysis

Click the Margin Analysis link to view a margin analysis chart.

This example illustrates the fields and controls on the Margin Analysis Analytic.

Term	Definition
	Click to view latest cost load information; Run the Load Costs for Margin Analysis application engine program if necessary.
	Click to display data as a bar chart.
	Click to display data as a pie chart.
	Click to view chart properties.
	Click to view all data.
	Click to access the Average Price versus Margin chart to understand such trend and also know sales related statistics.

Pricing Effectiveness

Click the Pricing Effectiveness link to view the analytic to understand if a new pricing structure increases sales.

This example illustrates the fields and controls on the Pricing Effectiveness Page.

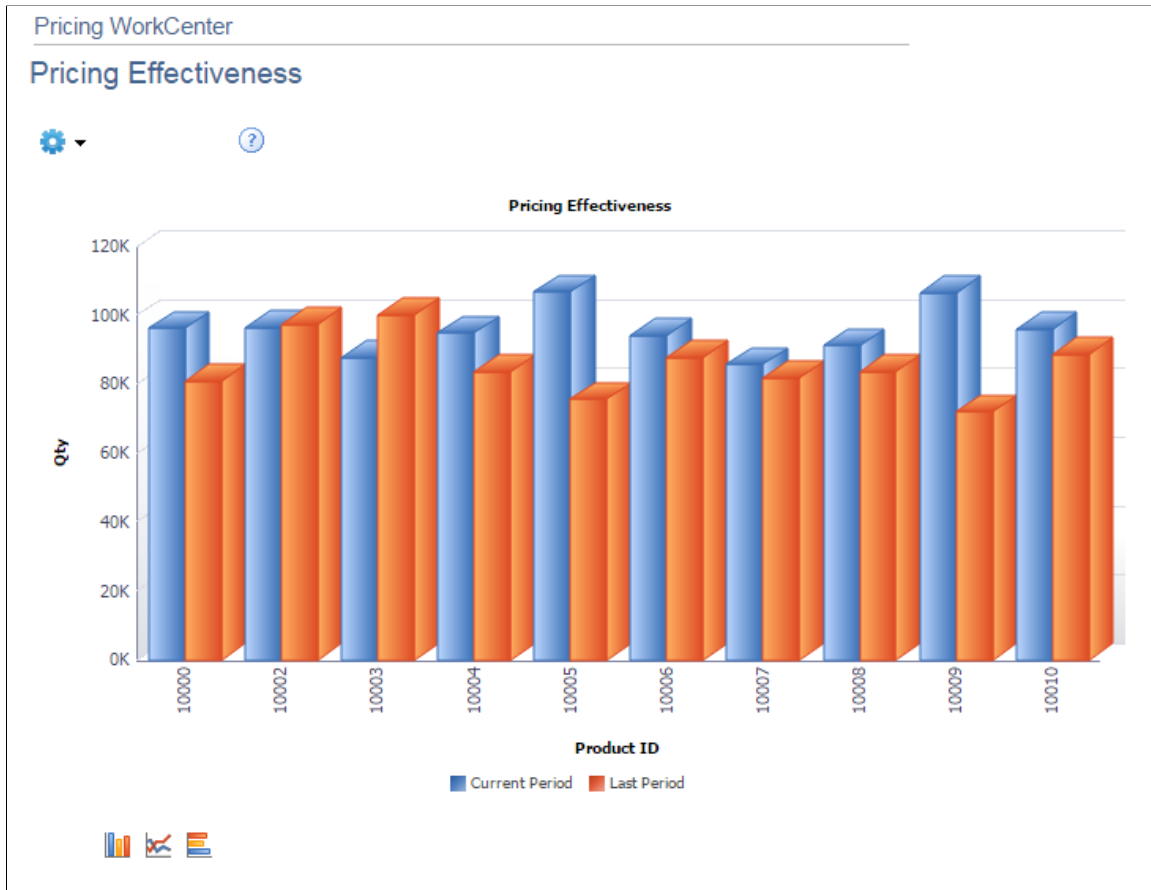

Understanding the Pricing Manager WorkCenter - Queries Pagelet

The Query section of the Reports/Queries tab includes links to Query Manager, public queries, private queries, and pivot grids. Click any link in the query pagelet to display that query or pivot grid in the transaction area of the workcenter.

This example illustrates the fields and controls on the Pricing Manager WorkCenter - Queries pagelet.

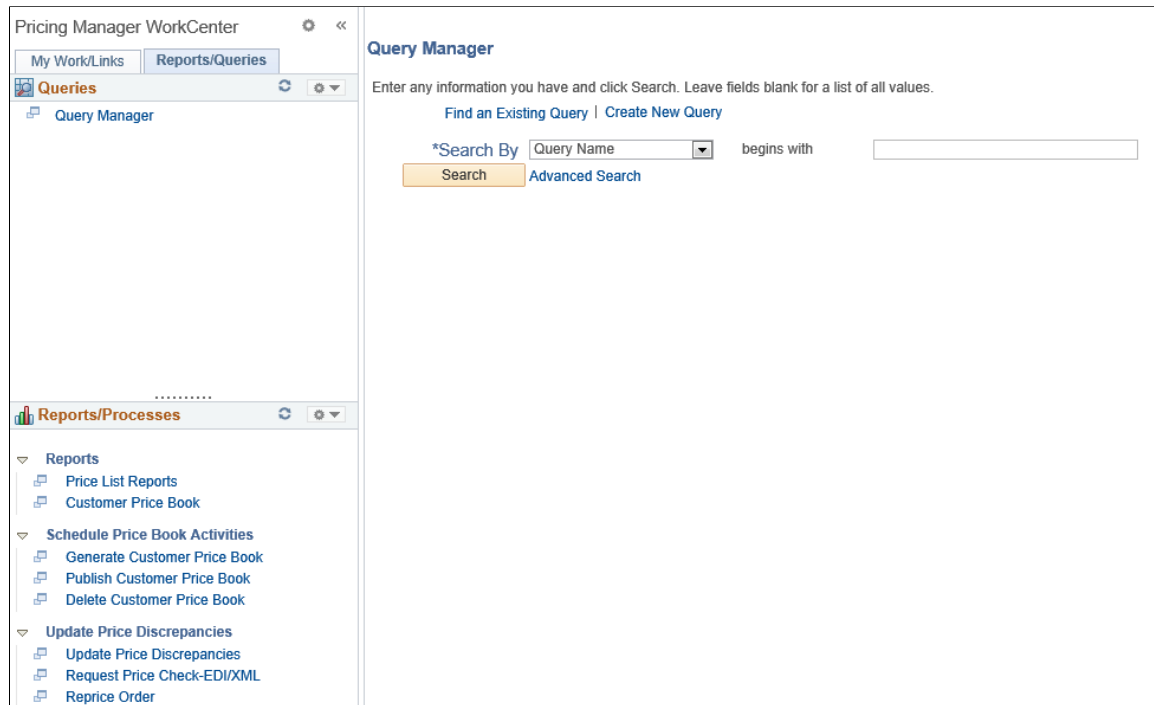

System administrators use the “Configure Pagelets – Queries Page” (Enterprise Components) to set up the WorkCenter Queries pagelet for end users.

End users use the “Define User Query Links – Queries Pagelet Personalization Page” (Application Fundamentals) to personalize the Queries pagelet for personal use.

Understanding the Pricing Manager WorkCenter - Reports and Processes Pagelet

The Reports/Processes pagelet provides access to system-defined reports and processes to which you have access.

This example illustrates the fields and controls on the Pricing Manager WorkCenter - Reports and Processes pagelet.

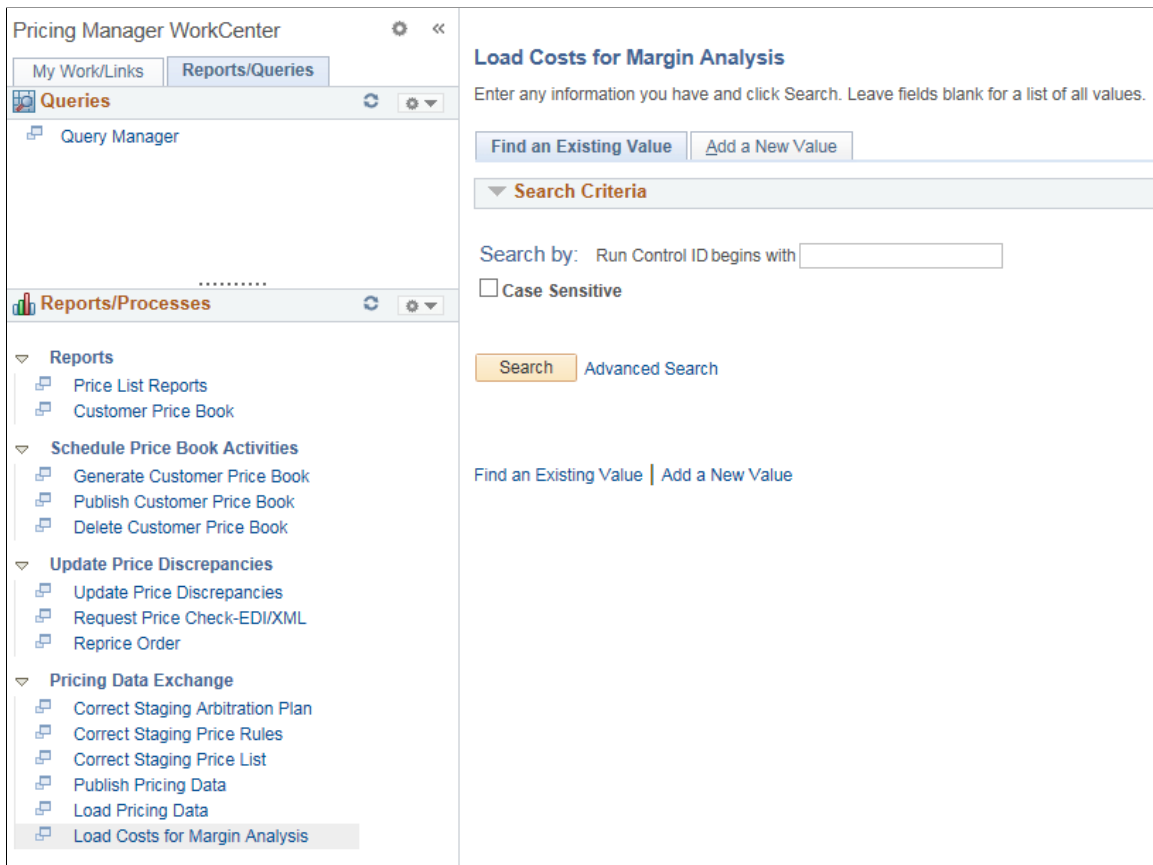

Note: You can run the Load Costs for Margin Analysis engine to load cost information into the Pricing Dashboard and for accurate Margin Analysis.

System administrators use the “Configure Pagelets – Reports/Processes Page” (Enterprise Components) to set up the WorkCenter Reports/Processes pagelet for end users.

End users use the “Define User “Reports” Links – Reports/Processes Pagelet Personalization Page ” (Application Fundamentals) to personalize the Reports/Processes pagelet for personal use.

Maintaining Order Header and Line Information

Understanding the Sales Order Entry Form

PeopleSoft Order Management divides the sales order component into three main levels: header, line, and schedule.

The Order Entry Form page contains the header and line parts of a sales order. At the header level, you maintain information that pertains to the entire order as well as data that can default to the line-level. Line-level information pertains to the products and pricing that make up the order and also includes shipping information that can default to the schedule level. If you are using margin manipulation, you can create sections, or groupings of order lines, within a sale order to make it easier to apply price and cost changes. Schedule level information pertains to product sourcing, shipment dates, and other shipping attributes.

Enter additional and optional information for the header or line from the Header menu or the Line menu on the Order Entry Form page. The Order Entry Form page is divided into order header and order lines sections.

The amount of information initially displayed on the main area of the Order Entry page depends on the settings that you make from the installation, business unit, and user preference levels.

At the installation level, you control whether you want to process claimbacks, use feature/function security and Search Framework search engine, and how much data to display when working with large orders.

At the business unit level, you determine how to display header, sold-to, bill-to, ship-to, purchase history, and price summary information.

You can also define the type of information and which order form sections are displayed for the user from the user preferences Order - Sales page. From this page, you can control the same settings as you can from the Order Entry Features page. In addition, margin adjustments, line express entry, line filtering and additional line actions are controlled from the settings for the user.

Related Links

[Order Entry Features Page](#)

[Understanding Sales Order Entry](#)

[Understanding Order Schedule Information](#)

[Understanding Sales Order Defaults](#)

[Entering Self-Service Orders](#)

[Understanding Large Order Processing](#)

[Understanding Counter Sales](#)

Common Elements Used in Order Header and Line Information

<i>Field or Control</i>	<i>Description</i>
Currency Display	Click to switch between the transaction currency and the base currency.
Delete Line	Click to delete a new line when the quantity is zero.
Quantity Available	Displays the quantity of the product available in the designated warehouse in the unit of measure (UOM) selected, minus previously reserved orders for the product. If you have allocated a quantity online, the system subtracts it also.
Quantity Reserved	<p>If you soft-reserved stock online, displays the quantity reserved for the line.</p> <p>If the PeopleSoft Order Management business unit Order Entry option is set to reserve stock at order save, and you save the order line or lines, then the quantity reserved value is updated at save time.</p>
Address From	<p>Displays the level from which a ship-to address override is being applied. For example, if the ship-to address is overridden on the header, then this field displays <i>Header</i> at the header and all lines and schedules that do not have their own ship-to address overrides.</p> <hr/> <p>Note: The address information that you change affects only the order on which you are working. To change customer address information for all new orders, use the customer address pages.</p> <hr/>

Maintaining Header and Line Information

This topic provides information about entering or modifying required and commonly used information on the order entry form.

Pages Used to Maintain Header and Line Information

<i>Page Name</i>	<i>Definition Name</i>	<i>Usage</i>
<u>Order Entry Form Page</u>	ORDENT_FORM_LINE	Enter header and line information.
“Credit Card Data Page” (PeopleSoft Order to Cash Common Information)	ORDENT_HDR_CREDCRD	Displays credit card information for the transaction.

Page Name	Definition Name	Usage
Letter of Credit Information Page	LCEXPOR_INQ	View details for letters of credit for the customer. You must first establish letter of credit information for the customer using the PeopleSoft Treasury Export Information page. Order Entry Form Page
Letter of Credit Document Info Page	LCDOC_INQ	View details for letter of credit documents for the customer. Order Entry Form Page
Header Export Detail Page	ORDENT_HDR_EXPORT	View or change export shipping information for the ship-to customer.
Update Schedules Page	ORDENT_HDR_SCHCHG	Update shipping details for all schedule lines of the order.
Carrier Information	ORDENT_CARRIER_VW	View carrier information. Similar to the Carrier Table page in the General Options menu.
Export License Detail Page	ORDENT_EXP_LIC	View export license information for a ship-to customer.
Import License Detail Page	ORDENT_IMP_LIC	View import license information for a ship-to customer. Export License Detail Page
Shipment Schedules Page	ORDENT_SCH_ENTRY	Manage the schedules for the order.
Orders with this PO	ORDENT_BLLPO_VW	View sales order numbers referencing the same purchase order.
Customer Purchase History	CUST_PUR_HIST_OM	View purchases made by a customer based on the setting from the Order Management Setup page. Lists orders by line, detailing order numbers and dates, as well as product IDs, descriptions, and quantities.

Page Name	Definition Name	Usage
Select/Copy From Purchase History	ORDENT_CSTPUR_HIST	View purchase history if more than 10 lines exist. Product IDs for orders originating from PeopleSoft Contracts or replacement orders originating from PeopleSoft Contracts are unavailable for selection. They still appear in the grid if the sold-to customer is the same customer as the current order.
Select Product	OM_UPC_PROD_SELECT	If multiple products are assigned to the UPC code, select the correct product ID.
Select Product - UPN	OM_UPN_PROD_SELECT	If multiple products are assigned to the UPN code, select the correct product ID.
Select Product - UPC	OM_UPC_PROD_SELECT	If multiple products are assigned to the UPC code, use to select the correct product ID.
<u>Kit Component Qty Detail Page</u>	ORDENT_PRODKIT	Update component quantities for a kit.
<u>Line Pricing Data Page</u>	ORDENT_LINE_PRICE	View and modify pricing and buying agreement information for the order line. PeopleSoft Order Management automatically determines the list price for the product on the order line and applies all adjustments based on the applicable price rules. You can also enter manual price adjustments.
<u>Price Detail Page</u>	ORDENT_LN_PRCAUDIT	View price rule and promotion information.
Price Adjustment Detail	PRICE_CALC_SEC2	View the rule keys and values for the rule keys on the condition of the price rule.
<u>Record Payment Page</u>	ORDENT_PYMT	Enter a deposit or immediate payment for the order.

Common Elements Used in This Section

Field or Control	Description
Order Status and Status	<p>Select from the following values:</p> <ul style="list-style-type: none"> • <i>Canceled</i>: The order was canceled before any shipments were made, or the line or the schedule is no longer valid. To reactivate a canceled order, copy it to a new order. If you change the status at the header level to <i>Canceled</i>, that status is used by default for all lines and schedules. Setting the line status to <i>Canceled</i> sets the status of all schedules associated with the line. An individual schedule can have its status set to <i>Canceled</i> without affecting the status of the line. <p>Lines and schedules that have fully or partially shipped cannot be set to <i>Canceled</i>. To cancel a partially shipped line or schedule, set the quantity ordered to the quantity shipped.</p> <p>The Close Orders process closes the line, and the remaining quantities are de-allocated from the PeopleSoft Inventory demand tables if a picking plan has not already been generated. You cannot change the status from <i>Canceled</i> to any other status.</p> <ul style="list-style-type: none"> • <i>Closed</i>: Either the schedules have been fully shipped or the first shipment was made and back orders were canceled. The system automatically closes orders when you run the Close Orders process. You cannot set this status manually. • <i>Pending</i>: The header or lines may need additional information. Demand data is passed to PeopleSoft Inventory based on the status of the schedule, not the status of the header. However, if you save the header as <i>Pending</i> and create lines and schedules for the order, they default to <i>Pending</i> rather than the normal default of <i>Open</i>. You can change the status of all the lines and schedules that you created from <i>Pending</i> to <i>Open</i> by changing the status of the header to <i>Open</i>.
Contact	<p>Displays, by default, the primary contact associated with the sold to, bill to, or ship to customer from the Contact Customer page. The contact's location address is automatically populated on the sales order as well, if the contact's address is also a valid address for the customer.</p>

Field or Control	Description
Product Source	<p>Select how the system will display the product ID. The default value comes from the referenced buying agreement, if applicable, or the Sold to Options page for the customer. The value can be changed at the header or line level. Options are:</p> <p><i>(Customer)</i>: to display the part number that the customer uses.</p> <p><i>(System)</i>: to display the product IDs entered from the product definition or customer part numbers.</p> <p><i>(UPC)</i>: to display the UPC number.</p> <p><i>(Universal)</i>: to display a universal part number.</p>
Show Details and Hide Details	<p>Click these links to show detailed or summary information for the sold-to, bill-to, and ship to customer. If you are viewing detailed information, the Hide Details link appears. Similarly, if you are viewing summary information, the Show Details link appears.</p>
Ship To	<p>If you change the ship-to customer ID after lines are associated with an order, the new ship-to customer ID appears as the default for new lines. The value is not changed on existing lines. If the ship-to address location or ship-to address override are changed at the header level, the change is propagated to valid pending and open lines and schedules.</p>
Export	<p>Select if export requirements are required.</p>
Tax Code	<p>If you are not operating in a value-added tax (VAT) environment and you do not have Vertex or Taxware installed, PeopleSoft Order Management calculates a simple sales tax. The code associated with the ship-to customer location address on the Customer Address page appears automatically for taxable orders. For orders being picked up at the warehouse counter, the tax associated with the Inventory Business Unit will appear on picked up orders. The Populate Billing process passes the tax code to bill lines in PeopleSoft Billing.</p>
Reason	<p>Select a reason code to describe the goods shipped as well as their nature and quality. This code is included on orders and shipping documents to meet Italian government requirements. You can only enter reason codes with the reason type of <i>Shipments</i>. If this field is left blank, a default value could be populated by the Order Management Business Unit Definition - Shipping and Returns page.</p>

Field or Control	Description
Tax Transaction Type	<p>Select the tax transaction type assigned to the transaction. The field is used for India localization tax processing. Values are:</p> <ul style="list-style-type: none"> • <i>DEB</i> (direct export with bond) • <i>DEWB</i> (direct export without bond) • <i>DIMP</i> (direct import) • <i>DOM</i> (domestic) • <i>IUT</i> (interunit transfer) • <i>LEB</i> (local export with bond) • <i>LEWB</i> (local export without bond) • <i>LIMP</i> (local import)
Partials	Indicates whether your customer accepts partial shipment schedules.
Ship Prior	Indicates whether your customer accepts shipments before the requested arrival date.
Cancel Backorder	If your customer does not want backorders, select <i>Yes</i> .
Single Ship	If your customer wants the entire order shipped in one shipment, select <i>Yes</i> .
Requested Arrival Date/Requested Arrival Time	When you enter this date, the system calculates the requested ship date by adding the transit lead time that matches the order. The system considers exception ship dates for the ship-to customer and carrier in determining the scheduled arrival date.
Requested Ship Date/Requested Ship Time	When you enter this date, the system calculates the requested arrival date by subtracting the transit lead time that matches the order.
Scheduled Ship Date/Scheduled Ship Time	<p>The system uses the requested ship date as the start date. Then it adds the transit lead time that matches the order. The system then considers the Inventory business unit and carrier closure calendar in determining the scheduled shipment date.</p> <hr/> <p>Note: When using any of the exception calendars (customer, carrier, ship from) to calculate the scheduled shipment date and time, there may be an extra minute adjustment with day exceptions that could change the date of the shipment. The system will adjust forward by one minute if the exception represents an entire day (indicated by start time of 12:00 AM and end time of 11:59). Block adjustments are not effected.</p> <hr/>

Field or Control	Description
Scheduled Arrival Date/Scheduled Arrival Time	<p>The system calculates this date based on the scheduled shipment date. It uses the transit lead time that matches the order. The system considers the exception ship dates for the ship-to customer and carrier in determining the scheduled arrival date.</p> <hr/> <p>Note: When you change either of the scheduled dates—shipment or arrival—the system does not recalculate them. For example, if you change the scheduled ship date, the system does not recalculate the scheduled arrival date. The system assumes that you are manually overriding the dates. Changes to the requested dates trigger the automatic recalculation of the scheduled dates.</p> <hr/>
Use Preferred Freight Carrier	<p>Indicates whether the carrier has been designated for freight purposes.</p>

Field or Control	Description
	<p>Click the View Related Links button to access additional options for a sold to, bill to, ship-to customer and product. These links are available.</p> <p>Sold to customer:</p> <ul style="list-style-type: none"> • View Sold To Customer Address • Override Sold To Address • Sold To Address Annotations <p>Bill to customer:</p> <ul style="list-style-type: none"> • View Sold To Customer Address • Customer Credit • Bill To Annotations <p>Ship to customer:</p> <ul style="list-style-type: none"> • View Ship To Customer Address • Override Ship To Address • Ship To Address Annotations <p>Product:</p> <ul style="list-style-type: none"> • Product Search • Product Detail (after entering a product ID) • Product Kit Detail (after entering a product ID) • Product Kit Availability (after entering a product ID) • Product Alternates (after entering a product ID) • Product Annotations (after entering a product ID) • Products by UPN (after entering a product ID) • Products by UPC (after entering a product ID)

Order Entry Form Page

Use the Order Entry Form page (ORDENT_FORM_LINE) to enter header and line information.

Navigation:

Order Management > Quotes and Orders > Create or Update Sales Order

Order Management > Quotes and Orders > Create and Update Quotes

This example illustrates the fields and controls on the Order Entry Form page - Order Header (1 of 3). You can find definitions for the fields and controls later on this page.

Order Entry Form

▼ Header Summary

Order	Business Unit	Order Date	Order Status	*Order Group	Header Menu
CEN0002	US001	08/02/2000	Open	STD	...Select

▼ Sold To

Sold To Customer	Bill To Customer
1000	1000
Location 1	Location 1
Alliance Group	Alliance Group
▼ Hide Sold To Details	▼ Hide Bill To Details
Sold To Details	Bill To Details
Contact <input style="width: 100%;" type="text"/>	Contact <input style="width: 100%;" type="text"/>
Source Code <input style="width: 100%;" type="text" value="PHONE"/>	Payment Method <input style="width: 100%;" type="text" value="Check"/>
Phone In <input style="width: 100%;" type="text"/>	Credit Currency <input style="width: 100%;" type="text" value="USD"/>
Arbitration Plan <input style="width: 100%;" type="text" value="DEFAULT"/>	Credit Currency Detail
Default Price Rule <input style="width: 100%;" type="text"/>	Letter of Credit <input style="width: 100%;" type="text"/>
Weight and Volume <input style="width: 100%;" type="text"/>	Bill Type <input style="width: 100%;" type="text" value="OM"/>
Exclusive Pricing ID <input style="width: 100%;" type="text"/>	Order Management
Pricing Date <input style="width: 100%;" type="text"/>	Freight Bill Type <input style="width: 100%;" type="text" value="Shipping"/>
*Product Source <input style="width: 100%;" type="text" value="System"/>	SubCustomer 1 <input style="width: 100%;" type="text"/>
Freight Charge Method <input style="width: 100%;" type="text" value="Order Value"/>	SubCustomer 2 <input style="width: 100%;" type="text"/>
Customer Channel <input style="width: 100%;" type="text"/>	<input checked="" type="checkbox"/> Direct Invoicing
Quotation Number <input style="width: 100%;" type="text"/>	<input type="checkbox"/> Bill Only Sales Order

Allow Product Substitutions

▼ Bill To

Sold To Customer	Bill To Customer
1000	1000
Location 1	Location 1
Alliance Group	Alliance Group
▼ Hide Sold To Details	▼ Hide Bill To Details
Sold To Details	Bill To Details
Contact <input style="width: 100%;" type="text"/>	Contact <input style="width: 100%;" type="text"/>
Source Code <input style="width: 100%;" type="text" value="PHONE"/>	Payment Method <input style="width: 100%;" type="text" value="Check"/>
Phone In <input style="width: 100%;" type="text"/>	Credit Currency <input style="width: 100%;" type="text" value="USD"/>
Arbitration Plan <input style="width: 100%;" type="text" value="DEFAULT"/>	Credit Currency Detail
Default Price Rule <input style="width: 100%;" type="text"/>	Letter of Credit <input style="width: 100%;" type="text"/>
Weight and Volume <input style="width: 100%;" type="text"/>	Bill Type <input style="width: 100%;" type="text" value="OM"/>
Exclusive Pricing ID <input style="width: 100%;" type="text"/>	Order Management
Pricing Date <input style="width: 100%;" type="text"/>	Freight Bill Type <input style="width: 100%;" type="text" value="Shipping"/>
*Product Source <input style="width: 100%;" type="text" value="System"/>	SubCustomer 1 <input style="width: 100%;" type="text"/>
Freight Charge Method <input style="width: 100%;" type="text" value="Order Value"/>	SubCustomer 2 <input style="width: 100%;" type="text"/>
Customer Channel <input style="width: 100%;" type="text"/>	<input checked="" type="checkbox"/> Direct Invoicing
Quotation Number <input style="width: 100%;" type="text"/>	<input type="checkbox"/> Bill Only Sales Order

Allow Product Substitutions

This example illustrates the fields and controls on the Order Entry Form page - Order Header (2 of 3). You can find definitions for the fields and controls later on this page.

▼ [Header Detail](#)

Header Details

▼ [Ship To](#)

Shipping Defaults

1000   Location 1 

Alliance Group ▼ Hide Ship To Details

Ship To Details

Contact 1 

Store #  [Update Schedules](#)

Domestic

Carrier ID SURFACE   Freight Terms DES 

Ship Via COMMON  Priority STD 

Shipping Flags

Partial Order Yes  Partial Schedules Yes 

Ship Prior Yes  Cancel Backorder No 

Use Preferred Freight Carrier  Single Ship Flag No 

Foreign **Supplier Managed Inventory**

Export 

Global **Taxes**

Reason 

Tax Transaction Type  Tax Code 

Exemption Certificate  Tax Exempt

This example illustrates the fields and controls on the Order Entry Form page - Order Header (3 of 3). You can find definitions for the fields and controls later on this page.

▼ [Header Information](#)

Header Information

Buying Agreement ID <input type="text"/>	PO Number <input type="text"/>
Standard Discount 0.00	<input type="checkbox"/> Confirming PO Received
Requested Arrival Date 08/02/2000 <input type="text"/>	Entered By <input type="text"/>
Requested Arrival Time 2:56PM	Order Owner <input type="text"/>
Payment Terms ID 21030 <input type="text"/> 2% 10 Days, Net 30	Revision <input type="text"/>
*Order Group <input type="text" value="STD"/> Standard Orders	

▼ [Purchase History](#)

Purchase History

Order	Order Date	Product ID	Quantity	UOM
9000112	03/06/2013	10000	12.0000	EA
9000111	03/06/2013	10000	12.0000	EA
9000110	03/06/2013	10000	12.0000	EA
9000101	03/05/2013	10000	1.0000	EA
9000039	02/25/2013	10000	2.0000	EA
9000039	02/25/2013	10002	1.0000	EA
9000031	02/25/2013	10010	1.0000	EA
9000027	02/20/2013	10000	1.0000	EA
9000020	02/20/2013	10000	1.0000	EA
9000012	02/19/2013	10002	10.0000	EA

[More Orders](#)

Note: Enter header information in the Order Header section of the page. If you change header information for an order with existing lines, the header changes apply only to new lines added to the order. The exceptions are status, ship-to address location, and ship-to address override.

Header Summary

<i>Field or Control</i>	<i>Description</i>
Order	If you are using auto-numbering, the order number is assigned after you save the order.

Field or Control	Description
Order Date	<p>When you create a new order, the current date is the default order date. If you update an existing order, the order date is the initial date the order was created.</p> <p>When the order is placed on hold, either manually or through the online or background process, <i>ORDER HOLD</i> appears to the right of the Order Date field. To see the reason for the hold, or to add or inactivate a hold, click Hold/Change Reasons link from the Header menu on the Order Entry Form page to access the Header Hold/Change Reasons page.</p>
Order Group	<p>Automatically populated by the preferences for the person entering the order (if one is defined on the User Preferences - Orders - Sales page). If an order group has not been defined previously, you must enter one.</p>

Sold To

Field or Control	Description
Sold To	<p>You cannot change the sold to customer ID after lines are associated with the order. If, after entering a sales order, you need to change the sold to customer ID, cancel the order and enter a new order for the correct sold to customer.</p> <p>Keep in mind that changing the sold-to customer after entering the product and quantity can cause data integrity problems in a deferred processing environment.</p>
Source	<p>Indicates how an order was received (for example, by phone). Automatically populated by the order group or from preferences for the person entering the order.</p> <p>You can enter or change the value here unless the order originates from PeopleSoft Contracts (indicated by a <i>CA</i> value) or is a replacement order for an PeopleSoft Contracts order (indicated by an <i>RCA</i> value).</p> <hr/> <p>Note: You cannot add a new order with a source of <i>CA</i> or <i>RCA</i>. You also cannot add or copy lines for orders originating from PeopleSoft Contracts.</p> <hr/>

Field or Control	Description
Arbitration Plan	Displays the pricing arbitration plan associated with the sold to customer on the Sold To Options page. If the customer does not have an associated plan and is not part of a customer group with an associated plan, then the system uses the default arbitration plan set up on the Arbitration Plan page in PeopleSoft Enterprise Pricer.
Weight and Volume	Automatically populated by your selection on the Sold To Options page. If this field is blank, and the weight and volume pricing processing option is selected on the Order Entry Features page, then you can enter a weight and volume rule. Select <i>Weight & Volume Price Calc.</i> in the Header Menu field on the Order Entry Form page to manually calculate the weight and volume pricing and open the Deliveries page to view how it was calculated.
Exclusive Pricing ID	This ID represents a pricing arbitration plan that has price rules directly attached to it. An exclusive pricing ID may appear by default from the order group, or you can select one. The exclusive pricing ID appears by default on the order line and schedule; you can change it in both places.
Pricing Date	The value is an alternative value for Order Date. If it is provided, it is used as the Order Date in the pricing calculation. Options are: <i>Effective Date, Order Date, Requested Arrival Date, Schedule Ship Date, System Date.</i> For example, use the <i>System Date</i> to replace the Order Date to price the order with the current pricing criteria if a line is added to an existing order.
Freight Charge Method	If you are calculating freight charges, select <i>Quantity, Value, Volume, or Weight</i> as a method.
Customer Channel	Use the customer channel to divide customers for reporting, trade spending, and integration with PeopleSoft Demand Planning.
Quotation Number	If you create the sales order from a quote, the number of the quote appears here. You can also enter a number to associate a quote with an order.

Field or Control	Description
Allow Product Substitutions	Automatically populated based on your selection on the customer General Information - Sold To Options page. Choose an alternate product if one exists during order entry, or substitute an item during the picking process in PeopleSoft Inventory.

Bill To

Field or Control	Description
Payment Method	When you select <i>Credit Card</i> as the payment method, the Credit Card Data button is active.
Letter of Credit ID	If you have defined a letter of credit in PeopleSoft Treasury for the customer, then select a letter of credit ID.
Bill Type	Automatically populated by the Bill To Options page. If you have not set up a bill type at the customer level, the bill type identifier from the Accounting and Billing page on the Order Management business unit definition is the default. You can have only one bill type per order.
Freight Bill	Select or override to determine whether you want freight to be billed at order entry or shipping. See “Setting Up Basic Information for Freight Charges” (PeopleSoft Supply Chain Management Common Information).
SubCustomer 1 and SubCustomer 2	If you are using subcustomers, they appear by default from the Miscellaneous General Info page for the customer.
Direct Invoicing	Select to have PeopleSoft Billing finalize and print an invoice for the order immediately after shipping.
Bill Only Sales Order	This option designates that the order is at the customer site and will be billed when it is sold as part of a supplier managed inventory.

Ship To

Shipping attributes are defaulted to new order lines.

Field or Control	Description
Update Schedules	Click the link to access the Update Schedules page to make changes to the schedules in the order.
Partial Order	Indicates whether your customer accepts partial orders.
Single Ship Flag	<p>Select <i>Yes</i> if the customer wants all the schedules that make up the order to be shipped together. All of the schedules must be on the same shipment.</p> <hr/> <p>Note: If you have the single-ship option set to <i>No</i> and you have already added lines to the sales order, you cannot change the order to a single ship of <i>Yes</i>. You must cancel the order and start over. However, you can change the single-ship status from <i>Yes</i> to <i>No</i>.</p> <hr/> <p>Note: If the single-ship option is <i>Yes</i> and the partial order option is also <i>Yes</i>, the Cancel Backorder option will also be set to <i>Yes</i> and cannot be changed.</p>
VMI Ship To (supplier managed inventory ship to)	Provided by default from the VMI Options page in the customer component designating that the inventory on the order is managed at the customer site.
Exemption Certificate	<p>Select a value or enter the certificate number that is supplied when placing the order. Define tax exemption certificates on the General Information - Tax Exempt Certificate Info page.</p> <p>Because a customer may have multiple exemption certificates for different types of purchases and for different jurisdictions, this field has no default.</p>

Header Information

Field or Control	Description
Buying Agreement ID	Automatically populated by the sold-to customer or from the customer group associated with the sold-to customer if the buying agreements is defined as the default. You can change this value.
Standard Discount	Displays the discount applied to each sales order line, in addition to any price rule adjustments.

Field or Control	Description
PO Number (purchase order number)	<p>If you indicated on the General Information - Bill To Options page that this bill to customer requires a purchase order on all orders, then you must enter a value in the PO Number field if a blanket PO number does not automatically appear.</p> <p>If you enter a purchase order number that is already in use by another order, a message appears asking if you want to view the other orders that reference the purchase order number.</p>
Confirming PO Received (confirming purchase order received)	Automatically selected if you have received a copy of the purchase order.
Payment Terms ID	The value appears by default from the Bill to Options page for the customer. The terms can be changed here.
Order Owner	Defaults from user preferences and defines the owner for the order. The value prints on the goods receipt and is used for pegging notifications.
Revision	The revision field has no processing associated with it at this time.

Purchase History

Field or Control	Description
Product ID	<p>Click a product ID to copy lines to this order from purchase history. The product ID, quantity, and unit of measure are copied. The remaining fields are automatically populated as if the order line was entered manually.</p> <hr/> <p>Note: You cannot select product IDs for an order originating from PeopleSoft Contracts, but you can view these order lines.</p> <hr/>

Order Line Entry

Enter product information.

See [Order Entry Form Page](#).

Price Summary

View price information and adjust margins.

See [Order Entry Form Page](#).

See [Order Entry Form Page](#).

Related Links

[Shipment and Arrival Dates](#)

[Understanding Internal Freight Calculations](#)

[“Understanding Arbitration Plans” \(PeopleSoft Enterprise Pricer\)](#)

[Processing Indian Taxes for Sales Orders and Quotes](#)

[Using Direct Invoicing](#)

[Sales Orders from Contracts](#)

[“Understanding Vendor Managed Inventory” \(PeopleSoft Inventory\)](#)

[Creating Margin Adjustments During Sales Order Entry](#)

[Understanding Counter Sales](#)

Order Entry Form Page

Use the Order Entry Form page (ORDENT_FORM_LINE) to enter header and line information.

Navigation:

Order Management > Quotes and Orders > Create or Update Sales Order

Order Management > Quotes and Orders > Create and Update Quotes

This example illustrates the fields and controls on the Order Entry Form - Order Line Entry page. You can find definitions for the fields and controls later on this page.

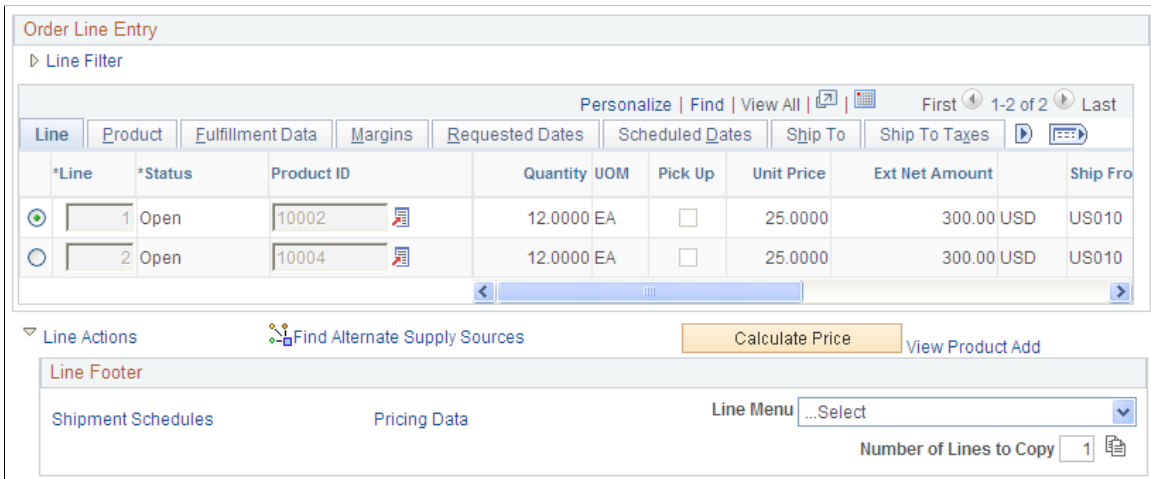

Enter line information in the Order Line Entry section of the page.

Common Information

<i>Field or Control</i>	<i>Description</i>
Line	The automatic increment for this field is controlled at the business unit level on the Order Management Definition - Order Management Setup page.
Status	Select the status of the order line. The default is the order header status.
Hold	<p>The line is on hold if an <i>L</i> appears in the column. To view the hold code reason, select the Holds/Change Reasons link from the More list box. If any of a line's schedules are on hold, then an <i>S</i> appears. If there are line and schedule holds, then <i>L/S</i> appears.</p> <hr/> <p>Note: If it is a pickup hold, it will not appear.</p> <hr/>
Product ID	<p>Select a product ID, based on the product catalogs available to the customer, or manually enter an ID. If you have not assigned product catalogs to the customer, all products in your system are available.</p> <p>If you are using the Lookup Product ID prompt for an <i>UPC</i> or <i>UPN</i> Product Source and multiple product IDs are assigned to the UPC or UPN code, use the Select Product page determine which one to use.</p>

Line Filter

Return lines by **Line Status**, **Ship From BU** (ship from business unit), **Pick Up Only**, or **Section**.

When you have made your selection to filter the lines, click the **Filter Line** button to view the results in the line grid, or the **Clear Filter** button to remove the filter criteria and display all of the lines.

Line Tab

Select the Line tab.

<i>Field or Control</i>	<i>Description</i>
Quantity	Enter an order quantity in the increment required for the unit of measure. Valid increments are set up on the Product Attributes by UOM page and apply only to the line, not the schedule.

Field or Control	Description
UOM (unit of measure)	Establish the default ordering UOM for the product on the Product Attributes by UOM page. If other valid UOMs exist for the product, you can change the value.
Pick-Up	<p>Designates that the customer will be taking the products with them. If a load or route is present, the option cannot be selected.</p> <hr/> <p>Note: To accept immediate payment and finish processing the order, the CSR must access the order from the Create/Update Counter Sales menu.</p> <hr/> <p>Note: For orders marked as pickup, the Arrival Date Window hold, transportation rules, and the Carrier and Ship to exception calendars will not apply.</p> <hr/> <p>See Understanding Counter Sales.</p>
Unit Price	<p>This value appears after you enter a Quantity and UOM and click Calculate Price. Manually enter or change the price per unit if the line quantity will be sent out in one shipment; however, if multiple shipment schedules exist, you will receive a message instructing you to make the price change on each shipment schedule.</p> <p>If you change the price, you must select a price adjustment reason. You can establish defaults for user preferences or the Order Management Business Unit.</p>
Extended Amount	Appears when you click Calculate Price . The currency from the header is used by default.
Ship From	<p>Automatically populated by the ship from warehouse for the PeopleSoft Inventory business unit. The default value depends on certain business unit and customer conditions that are detailed in the Source of Ship From Inventory Business Unit section. If the Ship From field does not display a value, the product is a service.</p> <p>Use the Look Up Ship From button to view quantities available from different warehouses.</p>

Field or Control	Description
	Click the button to display the Supply Source Detail page. This button appears if the line has been pegged to a purchase order, requisition, interunit transfer (MSR), or Production order.
	Click the button to display the Alternate Sources of Supply page. The button appears if Manual or Automatic is selected as the Availability Option on the Order Entry Features page of the Order Management Business Unit.
Quantity Available	Displays the quantity available in the ship from PeopleSoft Inventory business unit either specified from the customer Distribution Network, alternate sourcing, the Inventory Business Unit defined on the Order Management Business Unit Shipping and Returns page or the Distribution Network defined on the Order Management Business Unit Shipping and Returns page.
Quantity Reserved	The value represents the quantity that has been reserved by the Material Reservations process either by selecting the Reserve Order or Reserve Line option on the Order Entry Form page or at Save time.
Quantity Shipped	Displays the quantity that has shipped.
Number of Schedules	If the order line has more than one schedule, the number of schedules appears as the last column in the display grid.

Product Tab

Select the Product tab.

Field or Control	Description
	Click the Kit Component Detail button to view the components of the nonconfigured kit on the Kit Component Qty Detail page.
Order Group	Automatically populated from the header. You can change it here.

Field or Control	Description
Customer Item Number	If the product source is not <i>Customer</i> , then the customer ID corresponding to the product source and product ID appears.
System Product ID	If the product source is not <i>System</i> , then the system product ID corresponding to the product source and product ID appears. The prompt for product ID displays the description from the product alias along with the systems product description.
UPC Code	If the product source is not <i>UPC</i> , then the UPC code corresponding to the product source and product ID appears.
Universal	If the product source is not <i>Universal</i> , then the UPN code corresponding to the product source and product ID appears.
Pricing UOM (pricing unit of measure)	You can price in a different UOM than the ordering UOM. The value appears by default from the Product Attributes by UOM page.

Fulfillment Tab

Select the Fulfillment tab.

Field or Control	Description
Quantity Backordered	Displays the unshipped quantity, if the line is partially shipped.
Quantity Promised	If using ATP (available to promise), the value represents the quantity that has been promised for the line.
Skip Promising	If you do not want the line to be promised for an ATP item, select the option. Otherwise it will be automatically promised when the order is saved.
Skip Lot Allocation	Select this option to bypass lot allocation. Otherwise it will be lot allocated when you save the order as long as it is a lot allocated item and you selected the Lot Allocate at Save option on the Order Entry Feature page for the business unit.

Margins Tab

Select the Margins tab.

See [Order Entry Form Page](#).

Requested Dates Tab

Select the Requested Dates tab.

Scheduled Dates Tab

Select the Scheduled Dates tab.

Ship To Tab

Select the Ship To tab.

Click the **View Related Links** button next to the Ship To field on this tab to access the following Related Actions based modal pages:

- View Ship to Customer Address
- Override Ship to Address
- Ship to Annotations
- Product Avg Days to Fulfill
- Product On Time Shipping
- Product Returns

A sample modal page is as shown below :

This example illustrates the fields on the related actions based Order Fulfilment Lead Time modal page.

Average Fulfillment Days							Personalize	Find	First	1 of 1	Last
	Business Unit	Sold To Customer	Ship To Customer	Product ID	Actual to Requested Ship Days	Actual to Scheduled Ship Days	Average Days to Fulfill				
1	US008	1008	1008	MT2000	3.5000	3.5000	3.5000				

Ship To Taxes Tab

Select the Ship To Taxes tab.

Field or Control	Description
Benefit Identification	<p>A value is required if the transaction is identified as an Indian sale. The tax transaction types are valid for export sales:</p> <p><i>DEB</i> (direct export with bond)</p> <p><i>DEWB</i> (direct export without bond)</p> <p><i>LEB</i> (local export with bond)</p> <p><i>LEWB</i> (local export without bond)</p>
Intrastat	<p>If you are operating in a country that requires Intrastat reporting and this order line or schedule is an Intrastat transaction, select this check box. If it is, make a selection from the Replacement list box. Intrastat reporting distinguishes between original shipments, shipments that are a replacement for products that were previously shipped and returned, and shipments that are a replacement for products that were previously shipped and must be replaced but were not returned.</p>
Replacement	<p>If Intrastat is selected, select <i>Not Applicable</i>, <i>Replace Goods Not Returned</i>, or <i>Replacement of Returned Goods</i>.</p>

Ship Options 1 Tab

Select the Ship Options 1 tab.

Field or Control	Description
Direct Ship from Supplier	<p>Select this option if the product is shipped directly from a supplier to your customer. Enter this information on the Product Definition - Options 2 page. You can also use direct ship to ship a product directly from the supplier when that product is normally stocked in PeopleSoft Inventory. Selecting direct ship will assign a source type of requisition or purchase order and a disposition of direct ship to the order schedule.</p>
Reason	<p>Displays tax reason codes for Italian regulations.</p>

Ship Options 2 Tab

Select the Ship Options 2 tab.

The load and route cannot be entered if the line is marked as a customer pick up.

Field or Control	Description
Load ID	Enter a load ID to include this order line on a preestablished load in PeopleSoft Inventory. The load's carrier ID, ship via information, and scheduled ship date (if applicable) are displayed, overwriting defaults that may have come from the buying agreement, customer, or header. These fields are not available for data entry.
Route	<p>When you save the order, the system assigns a route code if the ship from inventory business unit is set up for routes and the line qualifies to be added to the route. The system searches the routes to find a match by inventory business unit, customer, ship-to customer, address, and ship via value. If the system finds a match, it adds a route code. If you know the route code, you can enter it while you complete the line information.</p> <p>The Route Stop Number appears for the route.</p> <p>See Routes.</p>

Claimback/Supply Source Tab

Select the Claimback/Supply Source tab.

Field or Control	Description
Claimback Contract ID	<p>If you are using claimbacks and the Automatically Apply option in the Claimback SetID Options is set to either <i>First to Expire</i> or <i>Largest Claimback Amount</i>, click the Calculate Price button to have the system apply a claimback to the sales order. Once the claimback has been added, you can choose another claimback from the available options.</p> <p>When you click the find button to the right of the Claimback Contract ID field, a custom search page appears. It enables you to select a claimback contract to apply to the sales order line or schedule. It limits the displayed claimback contracts to only those contracts that are valid based on Order Management Business Unit, (Sold -To) Customer ID or Customer Group, Product ID or Product Group, and valid start and end dates. Also included in the search list is the claimback contract description, supplier, start and end dates, claimback amount, claimback percent, and Cost Fixed from Contract flag.</p>

See [Viewing Alternate Sources of Supply](#).

See [Understanding PeopleSoft Claimbacks](#).

Configuration Tab

Select the Configuration Tab.

If the product is configured, the Configuration Code appears.

Buying Agreement/PO Tab

Select the Buying Agreement/PO tab.

<i>Field or Control</i>	<i>Description</i>
Buying Agreement ID	Displays the buying agreement ID associated with this line. The default value comes from the order header.
Buying Agreement Line	Displays the line number of the buying agreement line associated with this order line. This number is assigned if the price is derived from the buying agreement.
Customer PO (customer purchase order)	Displays the customer purchase order ID associated with this line. The default value comes from the order header.
Customer PO Line (customer purchase order line)	If the order line references a particular line on the purchase order, indicate it here. You can enter a different PO number for each order line.

Backorder/Reservation Rules Tab

Select the Backorder/Reservation Rules tab.

Inventory reservation and backorder rules appear by default if you define a defaulting arbitration plan and defaulting rules in PeopleSoft Inventory.

See “Understanding the Reservation, Backorder, and Shortage Processes” (PeopleSoft Inventory).

Line Actions

Field or Control	Description
Find Alternate Supply Sources	Click the link to perform alternate sourcing on each line in the grid. Each line is sourced independently. The highest priority sourcing option is assigned to the line. The button displays if <i>Manual</i> or <i>Automatic</i> is selected as the Availability Option on the Order Entry Features page of the Order Management Business Unit. If you selected <i>Manual</i> , you need to click the button to initiate advanced sourcing. This button will perform alternate sourcing on all the order lines currently in the sales order line grid.
Calculate Price	Click the button to calculate the price for the order. Pricing occurs when the button is clicked or when the order is saved.
Product Add	When you price the line it hits a Product Add price formula, a window displays the products eligible to add without charge or at a discount. Once you select the products to add, you can click the Product Add link to go back and review or re-select the products.
Shipment Schedules	Click the link to access the Shipment Schedules page.
Number of Lines to Copy	Enter the number and click the Copy Order Line button to copy the lines to a new or existing order.
Pricing Data	Click the link to access the Line Pricing Data page.

Related Links

[Understanding Sales Order Holds in PeopleSoft Order Management](#)

[Default Ship-From Values](#)

[Total Order and Line Reservations](#)

“Understanding the Product Definition” (PeopleSoft Order to Cash Common Information)

“Understanding Intrastat Reporting” (PeopleSoft Global Options and Reports)

Order Entry Form Page

Access the Order Entry Form page (Order Management, Quotes and Orders, Create/Update Order).

This example illustrates the fields and controls on the Order Entry Form - Price Summary page. You can find definitions for the fields and controls later on this page.

Price Summary			
Order Summary			
Gross Order Total	600.00	Total Payment Received	0.00
Line Adjustments	0.00	Payment Applied	0.00
Order Adjustment	0.00		
<hr/>		Order Deposit Balance	0.00
Total Net Price	600.00	Deposit Required Basis	0.00
Freight Amount	0.00	Deposit Percent	0.00 %
Freight Tax	0.00		
Tax Amount	0.00	Deposit Required Amount	0.00
<hr/>			
Net Order Total	600.00 USD	Total Due	0.00 USD
<hr/>			
Currency Detail		Record Deposit Authorize Credit Card	
Change Currency Display			

Margin Adjustments

Use this section to adjust margins.

See [Order Entry Form Page](#).

Order Summary

Field or Control	Description
Gross Order Total	The list price for all schedules of the order.
Line Adjustments	Adjustments for list price for all schedules.
Order Adjustment	The amount of the adjustments to the entire order.
Total Net Price	The Gross Order Total minus the Line Adjustments and Order Adjustment.
Freight Amount	Freight charges summed for all deliveries.
Freight Tax	Freight taxes summed for all deliveries with schedules.
Freight VAT Amount and Extended VAT Amount	Appears if it is a order with VAT (value-added tax). See Understanding How VAT is Used with Sales Orders .

Field or Control	Description
Tax Amount	Sales tax summed for schedules.
Net Order Total	The Total Net Price plus VAT Amount plus Freight Charge Amount plus Freight Tax plus Tax Amount.
Total Payment Received	The total money received from the customer for the order. This amount includes all deposits and payments.
Payment Applied	The payment that has been applied, used, or refunded. It is calculated as the difference between the Total Payment Received and the Order Deposit Balance.
Order Deposit Balance	The balance of the total deposits made against the sales order minus any previously applied deposits or refund activity.
Deposit Required Basis	<p>Displays the sum of the unfulfilled schedules that have not already had a deposit placed for them. This basis amount will be used to calculate the amount of a deposit that is to be collected for an order.</p> <hr/> <p>Note: If you want to take a deposit for a product kit that is direct ship from the supplier, a non-inventoried item, or a kit with a non-inventoried component, turn off the Mark for Billing at Save option on the Order Entry Features page of the Order Management Business Unit. Otherwise, after confirming and saving the order, the deposit cannot be included because the nonstocked product will have already been shipped.</p> <hr/>
Deposit Percent	<p>Displays the amount of the deposit to be used against the current order transaction. This amount will be automatically calculated. When calculating this amount, the system will leave enough of the deposit to cover any existing backorders.</p> <p>The system-generated amount can be overridden from the Record Payment page. The deposit percent appears by default from the bill-to customer and then the Order Entry Feature page for the Order Management Business Unit.</p>
Deposit Required Amount	<p>System-calculated amount representing the deposit amount to be collected from the customer for the current transaction. Calculated by multiplying the Deposit Required Basis times the Deposit Percent. The amount can be overridden from the Record Payment page.</p>

Field or Control	Description
Deposit Applied	<p>Displays the current refund amount available to offset the pick up amount, any remaining monies are used to offset the Deposit Required Basis.</p> <p>For example, suppose an order is completed and payment is taken for an order line that has not been shipped or picked up. Then, the order line is canceled and a new order line is added to the sales order. The system uses the refund amount available for the canceled order line as a credit to offset the pick-up amount first and the required deposit basis second.</p>
Total Due	<p>Displays the amount of the order that is due for the current order transaction.</p>
Refund Due	<p>Refund Amount displays the refund due to the customer. It is calculated as the current order deposit balance, minus the amount withheld for the backorder goods and any offset for the current transaction's pickup amount and basis for required deposit. It appears only if a refund is due.</p>
*Payment Required	<p>This message appears if the customer is required to make a payment at the time the order is placed. For example, if a total is due on the order and if the customer is marked as an Immediate Payment customer, then they will be required to pay in full for all items they are taking with them at the time of the order. If the customer is marked as requiring a deposit, then they will be required to pay the deposit amount at the time of the order for any items that they are not taking with them, for example, backordered or special ordered items.</p> <p>See “Adding General Customer Information” (PeopleSoft Order to Cash Common Information).</p>
*Payment Not Required	<p>This message appears if the customer is not required to make a payment at the time the order is placed. For example, if a total is due on the order and if the customer is not marked as an Immediate Payment customer, then the customer has the option to either pay in full, pay in part, or pay later for the items they are taking with them at the time of the order. If the customer is not marked as requiring a deposit, then they will not be required to pay a deposit for any items that they are not taking with them.</p>
Record Deposit	<p>Click the link to access the Record Payment page to add a deposit if required.</p>

<i>Field or Control</i>	<i>Description</i>
Currency Detail	Click the link to access the Currency Data page.
Authorize Credit Card	If the payment method is credit card, click the button to authorize the credit card.

Header Export Detail Page

Use the Header Export Detail page (ORDENT_HDR_EXPORT) to view or change export shipping information for the ship-to customer.

Navigation:

After selecting the Export option, click the **Export Detail** button in the **Ship To** region of the order header on the Order Entry Form page.

Export

<i>Field or Control</i>	<i>Description</i>
Automated Reporting Program	The automated exporter reporting program (assigned by the Bureau of Census in the U.S.) is automatically populated from the General Information - Additional Ship To Options page.

Export Documents

<i>Field or Control</i>	<i>Description</i>
Canadian Customs Invoice	Invoice that must accompany shipments from the U.S. to Canada.
Shippers Export Declaration	U.S. Department of Commerce document describing all freight moving from the U.S. to other countries.
Certificate of Origin	U.S. certificate that guarantees that the goods are of U.S. origin (purchase or manufacture).

Export License Detail Page

Use the Export License Detail page (ORDENT_EXP_LIC) to view export license information for a ship-to customer.

Navigation:

Click the **Export License Detail** link on the Header Export Detail page or the Line Export Detail page.

Field or Control	Description
Type	Select from the following values: <ul style="list-style-type: none"> • <i>General Destination:</i> Goods are not export-controlled. • <i>Specific:</i> Products require a specific license for controlled technology.

Kit Component Qty Detail Page

Use the Kit Component Qty Detail page (ORDENT_PRODKIT) to update component quantities for a kit.

Navigation:

Click the **Kit Component Qty Detail** button on the Product tab in the line area of the Order Entry Form page.

The page displays information about the components that make up a kit.

Field or Control	Description
Reload Kit	Click the button to reload the current kit components based on the shipment date.
Quantity	Adjust the quantity for the components that make up the kit.
OK to Ship Without	Select if the product kit can ship without this component.

Line Pricing Data Page

Use the Line Pricing Data page (ORDENT_LINE_PRICE) to view and modify pricing and buying agreement information for the order line.

PeopleSoft Order Management automatically determines the list price for the product on the order line and applies all adjustments based on the applicable price rules. You can also enter manual price adjustments.

Navigation:

Click the **Pricing Data** link on the Order Entry Form page.

This example illustrates the fields and controls on the Line Pricing Data page (1 of 2). You can find definitions for the fields and controls later on this page.

Line Pricing Data			
Line	1	Schedule	1
Long Sleeve T-Shirt, Men's			
Quantity Scheduled	12.0000	Unit of Measure	EA
Minimum Price		Schedule Ship Datetime	08/02/2000 2:56PM
Prices			
Price List ID		<input checked="" type="checkbox"/> Price Protected	
Standard Discount	0.00 %	Exclusive Pricing ID	<input type="text"/>
List Price	25.0000	Extended List Price	300.00
Price Rule Price	25.0000		
Net Unit Price	25.0000	Extended Net Amount	300.00
Currency			
Currency	USD	Currency Detail	
Credit Currency	USD	Credit Currency Detail	
		Change Currency Display	

This example illustrates the fields and controls on the Line Pricing Data page (2 of 2). You can find definitions for the fields and controls later on this page.

Margin Information			
Unit Cost	<input type="text" value="15.0000"/>	Alt Unit Cost	<input type="text" value="15.0000"/>
Margin Amount	10.0000	Margin Amount	10.0000
Margin Percent	40.00 %	Margin Percent	40.00 %
Buying Agreement			
Buying Agreement ID	<input type="text"/>	Buying Agreement Usage	
Line	<input type="text"/>	Buying Agreement Line Usage	
Schedule			
Miscellaneous			
Payment Method	Check		
Payment Terms	<input type="text" value="21030"/>		
Manual Adjustment			
Reason	<input type="text"/>		
<input type="radio"/> Discount <input type="radio"/> Surcharge			
Adjustment Amount		<input type="text"/>	
Adjustment %		<input type="text"/>	
Price Override		<input type="text"/>	
<input type="button" value="Calculate Adjustment"/>			
Order Entry	Shipment Schedules	Price Detail	

Prices

Field or Control	Description
Price List ID	Displays the corresponding ID associated with the list price amount.
Standard Discount	Displays the standard discount, which is derived from the order group established on the Order Groups page.
List Price	Displays the base price for the UOM on the schedule. The list price comes from the price lists defined in pricing, or it is based on the price of the product in the designated ship from warehouse. If the line was created from a buying agreement, the list price that you defined for the buying agreement line appears.
Price Rule Price	Displays the price calculated after the system applies the price formulas.
Net Unit Price	<p>Displays the price after the system has applied the standard discount and all price rule adjustments, or, if the line has been created from a buying agreement, the net unit price defined for the buying agreement line. If you change the value, enter a reason code for the change.</p> <hr/> <p>Note: Prices appear only when the line quantity will be sent out in one shipment. If there are multiple shipment schedules, make the price change on each shipment schedule. In this case, open the Order Schedule - Pricing page to view pricing. If a nonstock or direct ship from supplier product is used, you can only change the unit cost.</p> <hr/>

Field or Control	Description
Price Protected	<p>Automatically selected for order lines created from quotations. If deselected, the price on the line can change as subsequent order lines are added, and the Order Repricing process recalculates the price if needed.</p> <p>For order lines created from quotations, the system automatically selects the Price Protected check box.</p> <p>If the line is created from a buying agreement and you did not select Price Can Be Changed on Order for the buying agreement, then the Price Protected check box is selected and you cannot change it. If you did select Price Can be Changed on Order, the Price Protected check box is selected but you can deselect it.</p> <p>The system automatically selects the Price Protected check box when you make manual adjustments to prevent the adjustments from being overwritten by the Order Repricing process.</p>
Exclusive Pricing ID	<p>May be automatically populated by the header or order group, but you can override the value. You can see a list of all the price adjustments invoked by the exclusive pricing ID unless the order line was created from a buying agreement.</p>
Extended List Price	<p>Displays the quantity ordered multiplied by the list price.</p>
Extended Net Price	<p>Displays the quantity ordered multiplied by the net unit price.</p>

Margin Info

<i>Field or Control</i>	<i>Description</i>
Unit Cost	<p>Automatically populated for stocked products and cannot be changed unless your CSRs can make margin adjustments. Establish the unit cost for stocked products when you define them in PeopleSoft Inventory.</p> <p>For non-stocked and products sourced from a purchase order, the purchase order price will be displayed as the cost.</p> <p>For stocked products, the cost defined by the default costing method of the item is displayed. If the cost is not defined or the costing method is Actual, then it will display No Cost/ Actual.</p> <p>The unit cost appears for a non-stock product if you defined the cost on the Product Price page, but you can change it.</p> <p>If the unit cost for a non-stock product changes on an order-to-order basis, manually enter a value in this field.</p> <hr/> <p>Note: When shipping products where no cost is set up for actual, perpetual, or periodic costing methods, the system retrieves the cost from the purchase order associated with the schedule. If a purchase order is not provided, the default actual cost defined for the item on the PeopleSoft Inventory business unit is used.</p> <hr/>
Alt Unit Cost (alternate unit cost)	<p>If you are using alternate costs, the value will appear. If you are not using alternate costs, the value will be the same as the unit cost. This field can only be changed if you have enabled security for margin adjustments and have enabled the margin adjustment option on the Order Entry Features page. Alternate cost is defined on the Product Definition - Options page and the Product Groups Table page.</p>
Margin Amount, Margin Percent	<p>The margin appears as both an amount and a percent for the unit and alternate unit cost.</p>

Currency

<i>Field or Control</i>	<i>Description</i>
Change Currency Display	<p>Click to toggle between the transaction currency and the business unit base currency.</p>

Manual Adjustment

Field or Control	Description
Reason	<p>Select a reason code for the adjustment.</p> <hr/> <p>Note: You must enter a reason code before you enter the price adjustment.</p> <hr/>
Discount	Select to enter a manual discount adjustment.
Surcharge	Select to enter a manual surcharge adjustment.
Adjustment Amount	Enter the discount or surcharge adjustment amount.
Adjustment % (adjustment percentage)	Enter a percentage, and the system calculates the discount or surcharge adjustment amount.
Price Override	<p>Enter a completely new price.</p> <hr/> <p>Note: You can add only one manual price adjustment at a time.</p> <hr/> <p>If you are changing the price for the line and the line has already been invoiced, the new price applies only to additional quantities for the line and new schedules created from the increase. The updated price does not apply to lines that have already been invoiced. Check to see if the line has an associated invoice ID by looking at the Order Tracking - Results page.</p>
Promotion Code	<p>If you have PeopleSoft Promotion Management installed, you can select a promotion code in addition to a discount, surcharge, or price override. The system passes the promotion code, along with the manual adjustment, to the ORD_PRICE_ADJST table. If you select a promotion code for the adjustment only, the system finds the price formulas associated with the promotion.</p> <hr/> <p>Note: Whenever you override a price on a line or schedule using a promotion code, the system ignores any dates that are on the formulas of the applicable price rules. If a price formula has expired, the adjustment still applies.</p> <hr/>
Calculate Adjustment	Click to have the system adjust the price for the manual adjustment.

Miscellaneous

<i>Field or Control</i>	<i>Description</i>
Buying Agreement ID	Automatically populated by the order header but can be changed.
Buying Agreement Line	If the price is assigned from the buying agreement line, select the buying agreement line number.
Buying Agreement Schedule	If this order line was created from a buying agreement release, displays the release number.
Payment Method	Displayed from the order header.
Payment Terms	Automatically populated from the order header and can be changed here.

Price Detail Page

Use the Price Detail page (ORDENT_LN_PRCAUDIT) to view price rule and promotion information.

Navigation:

Click the **Price Detail** link on the Line Pricing Data page or the Schedule Pricing Data page.

This example illustrates the fields and controls on the Price Detail page. You can find definitions for the fields and controls later on this page.

- Line 1** and **Schedule 1** are identified.
- Quantity Scheduled:** 12.0000
- Schedule Ship Datetime:** 08/02/2000 2:56PM
- Pricing Schedules:** Pricing Schedule 1, Unit of Measure EA, Pricing UOM EA, Order Quantity 12.0000, Pricing Qty 12.0000, Net Unit Price 25.0000, Pricing Net Unit Price 25.0000.
- Price Adjustment Details:** A table with columns: Price Rule, Action Type, Detail, Adjustment Method, Reason, Adjustment Flag, Adjustment Amount, Amount, Currency. The table shows one row with Adjustment Amount 0.0000 and Amount 0.0000.

Common Information

Field or Control	Description
Price Rule	Displays adjustments made to the list price that are determined by the price rule.
Action Type	The price rule action type.

Price Rule Audit Tab

Select the Price Rule Audit tab.

Field or Control	Description
Adjustment Method	Displays how the adjustment was applied.
Reason	Displays the adjustment reason if this was a manual price adjustment.
Adjustment Flag	Defines an <i>Amount</i> , <i>Percent</i> , or replacement price.
Adjustment Amount	Displays the adjustment amount from the price formula (if any).
Adjustment % (adjustment percentage)	Displays the adjustment percentage from the price formula (if any).
Amount	Displays the adjustment amount that is sent to PeopleSoft Billing.
Currency	Displays the currency of the adjustment amount.
Adjustment Type	Displays either <i>Off-Invc</i> (off-invoice) or <i>Billback</i> .

Formula Detail Tab

Select the Formula Detail tab.

Displays whether the formula was for a *One-Time Only*, *Period-to Date*, *Total Order Flag*, *Tiered Pricing*, or *Mutually Exclusive* formula.

Break Description Tab

Select the Break Description tab.

Displays details for each break such as the range Ids for the dates and formulas and the date and formula break descriptions.

Maintaining Additional Order Header Information

This topic provides information about entering or modifying additional information for the options available under the Header Menu section of the order entry form.

Pages Used to Maintain Additional Order Header Information

<i>Page Name</i>	<i>Definition Name</i>	<i>Usage</i>
<u>Available to Promise Page</u>	ORDENT_SCH_ATP	Perform ATP calculations.
Agreement Usage	SCON_HDR_USAGE	Displays order activity against a buying agreement, including the line and schedule number against which the order was applied.
Conversations	CONVER_DATA1_SS	Record conversations about or with a customer.
Custom Fields	ORDENT_HDR_CUSTOM	Add or update custom character, numeric, or date and time fields at the header level. The fields can be used with inbound and outbound EIPs.
Customer Credit	ORDENT_CRED_AVAIL	View credit availability and details for a bill to and corporate customer. Similar to the Credit Available page.
<u>Customer Deposits Page</u>	CUST_DEPOSIT	Use to record customer deposits.

Page Name	Definition Name	Usage
<u>Deliveries Page</u>	ORDENT_EST_SHIP	<p>View shipping information for the deliveries.</p> <p>Manually calculate the weight and volume price and open this page to view how the weight and volume price was calculated.</p> <p>View how each freight charge was calculated.</p> <p>Delivery criteria is defined on the Inventory Definition - Business Unit Options: Delivery Management Definition page.</p>
<u>Freight Charges Page</u>	ORDENT_FRT_CHRG	<p>Calculate freight for the deliveries that make up the sales order. Also, enter manual freight charges and override freight charges. Freight charges can be entered only after you have entered a line for the order.</p>
<u>Header Commissions Page</u>	ORDENT_HDR_COMM	<p>View or modify commission information for a sales order.</p>
<u>Header User Reference Page</u>	ORDENT_HDR_CDATA	<p>Captures information that the customer wants referenced on the order. Data referenced here is informational only and is used with inbound and outbound EIPs.</p>
<u>Header Holds/Change Reasons Page</u>	ORDENT_HDR_RSN	<p>Place or remove order holds; also enter reasons for holds on order headers.</p>
<u>Header Notes/Attachments Page</u>	ORDENT_HDR_NOTE	<p>View or associate notes and attachments with a sales order header and have the notes print on designated documents.</p>
<u>Header VAT Information Page</u>	ORDENT_HDR_VAT	<p>Enter header VAT information or override VAT default values.</p>
<u>Allocation Workbench Page</u>	IN_ALLOC_WB_SUMMRY	<p>Use the Allocation Workbench to create a pre-allocation, lot-allocation, or move the demand line to the Released state and create a standard allocation.</p>
<u>Global Price Updates Page</u>	ORDENT_MARGINS	<p>Manipulate the margins at the order level.</p>

Page Name	Definition Name	Usage
<u>Order Hold History Page</u>	ORDENT_HLDHIST_SEC	View an audit trail for the hold information on the entire order.
<u>Supply Source Detail Page</u>	ORDENT_SSRC_DTL	View the existing pegs for the order.
View Schedules	ORDENT_SCH_VW	View summary information of all the schedules of the lines in the buffer. Column order for grids may vary by implementation.
<u>Project Defaults Page</u>	ORDENT_PROJECT	Enter PeopleSoft Project Costing-related information for an order. You must have PeopleSoft Project Costing installed.
Quote Competition	ORDENT_HDR_ADDTL	Enter information about the success percentage competitor, and win loss reason. The competitor data is informational only.
RMA Reference for Sales Order	ORDENT_RMA_REF	View RMA details.
Schedules on Delivery	ORDENT_EST_SCHS	View the schedules attached to the delivery.
Shipment Price Adjustments	ORDENT_SH_PRCAUDIT	View details for the weight and volume pricing adjustments.
Shipments by Header	ORD_SHIP_HDR_VW	View shipment details for an order.
“Short-Term Customer Setup Page” (PeopleSoft Order to Cash Common Information)	CUST_STERM_CREATE	Enter a new customer using a template.
Summary by Sold To	ORDENT_SOLDTO_VW	Copy sales orders or quotes. View orders for a sold to customer by selecting <i>Orders by Sold To</i> .

Page Name	Definition Name	Usage
<u>Update Schedules Page</u>	ORDENT_HDR_SCHCHG	<p>Update shipping details for all schedule lines of the order.</p> <p>Update order lines and order headers when schedules are updated (Optional).</p> <p>Schedule export and import information is only updated if a pick batch ID has not been assigned.</p>

Deliveries Page

Use the Deliveries page (ORDENT_EST_SHIP) to view shipping information for the deliveries.

Manually calculate the weight and volume price and open this page to view how the weight and volume price was calculated. View how each freight charge was calculated. Delivery criteria is defined on the Inventory Definition - Business Unit Options: Delivery Management Definition page.

Navigation:

- Select *Deliveries* in the **Header Menu** field on the Order Entry Form page.
- Select *Weight & Volume Price Calc.* in the **Header Menu** field on the Order Entry Form page.
- Click the *Delivery ID* link on the Freight Charges page.

Field or Control	Description
Ship From BU	The ship-from PeopleSoft Inventory business unit for the delivery.
Scheduled Ship Date	The date that the quantity can be promised.
Freight Charge Method	The method that the system uses to calculate freight charges for the schedules within the delivery.
Order Freight Charge	Enter freight charges.
Adjustment Amount	Displays the additional adjustment amount that applies to the total order value. The adjustment amount is derived during weight and volume pricing.
Adjustment Percent	Displays the additional adjustment percent that applies to the total order value. The adjustment percent is derived during weight and volume pricing.
Use Preferred Freight Carrier	Indicates whether the carrier has been designated for freight purposes.

Note: If your inventory business unit has defined the delivery using additional fields, the field names appear in the Deliveries grid. The values of these additional fields on the delivery also appear. This page also displays any available freight charge audit information in the Freight Rules grid.

Note: You can also view the transportation/freight set ID that was selected as a match, the resulting freight charge, and the field values that make up the freight charge that were established on the Transportation/Freight Sets page. View the VAT Information link if you are working in a VAT environment.

Related Links

[Understanding How VAT is Used with Sales Orders](#)

Freight Charges Page

Use the Freight Charges page (ORDENT_FRT_CHRG) to calculate freight for the deliveries that make up the sales order.

Also, enter manual freight charges and override freight charges. Freight charges can be entered only after you have entered a line for the order.

Navigation:

Select *Freight Charges* in the Header Menu field on the Order Entry Form page.

Field or Control	Description
Order Freight Charge	Manually enter freight charges. <hr/> Note: Freight charges can be entered only after you have entered a line for the order.
Freight Charge Override	Select the checkbox to override the calculated freight charges.

Update Schedules Page

Use the Update Schedules page (ORDENT_HDR_SCHCHG) to update shipping details for all schedule lines of the order.

Update order lines and order headers when schedules are updated (Optional).

Navigation:

- Select *Update Schedules* in the **Header Menu** field on the Order Entry Form page.
- Click the Update Schedules link in the Ship To Details section of the Order Entry Form page.

Update shipping information on all of the open or pending schedules of a single sales order. You can update the schedules for each ship from warehouse. You must enter the ship from PeopleSoft Inventory business unit. The system checks the demand status of each schedule before it updates the schedules.

If the schedule is ineligible for the update because of its demand status, the system issues a warning and skips the schedule. The system reprices the schedules and recalculates new scheduled ship dates as applicable and freight charges.

Note: If you update the schedules for an order, and the maximum online pricing rows exceed the maximum defined on the Installation Options Order Management page, you receive a message instructing you to use the OM Update Schedules process (Order_Change).

Field or Control	Description
Update Schedules	Enter changes, and then click the button. The system updates all the open or pending schedules if the change is allowed in inventory, based on the demand status for the schedule. The system processes required changes to demand as a result of the shipping data change. It reprices the schedules and recalculates scheduled shipment dates and freight charges.

Order Hold History Page

Use the Order Hold History page (ORDENT_HLDHIST_SEC) to view an audit trail for the hold information on the entire order.

Navigation:

Select *Hold History/Entire Order* in the **Header Menu** field on the Order Entry Form page.

View information about the hold conditions, such as the Hold Code, Hold Action, Reason Code, whether the hold is still active, and who updated the hold.

Related Links

[Understanding Sales Order Holds in PeopleSoft Order Management](#)

Header Holds/Change Reasons Page

Use the Header Holds/Change Reasons page (ORDENT_HDR_RSN) to place or remove order holds; also enter reasons for holds on order headers.

Navigation:

Select *Holds / Change Reason* in the **Header Menu** field on the Order Entry Form page.

This example illustrates the fields and controls on the Header Holds/Change Reasons page. You can find definitions for the fields and controls later on this page.

Header Holds/Change Reasons

Unit US001 Order CEN0002 [Hold History](#)

Header Holds
Personalize | Find | View All | First 1 of 1 Last

*Hold Code	Description	Active	Reason Code	*Status Date	Last Changed By
ARRVDT	Arrival Date Window Hold	<input checked="" type="checkbox"/>	<input type="text"/>	03/07/2013	DVP1

Header Change Reason
Personalize | Find | View All | First 1 of 1 Last

Reason Code	Description	Last Update Date/Time	Last Changed By
<input type="text"/>			

<i>Field or Control</i>	<i>Description</i>
Hold History	Click the link to access the Header Hold History page.

Header Holds

<i>Field or Control</i>	<i>Description</i>
Hold Code	You establish codes on the Hold Codes page.
Active	Deselect to take the order off hold. Deselecting this check box, instead of deleting the line, enables you to maintain a record of holds that have been associated with the order.
Reason Code	Enter a code for the change to the hold condition.
Status Date	Automatically populated by the current date, but you can enter any date. When you change the status of the Active check box, the status date is updated to the changed date.
Last Changed By	Displays the user ID of the person who added, or most recently modified, the hold code. The value of <i>SYS</i> in this field indicates that the hold was modified by a background process.

Header Change Reason

<i>Field or Control</i>	<i>Description</i>
Reason Code	Select a reason code for the change to the order. Set up reason codes on the Reason Code page.

Related Links

[Understanding Sales Order Holds in PeopleSoft Order Management](#)

Header Notes/Attachments Page

Use the Header Notes/Attachments page (ORDENT_HDR_NOTE) to view or associate notes and attachments with a sales order header and have the notes print on designated documents.

Navigation:

Select *Notes/Attachments* in the **Header Menu** field on the Order Entry Form page.

This example illustrates the fields and controls on the Header Notes/Attachments page. You can find definitions for the fields and controls later on this page.

Header Notes

<i>Field or Control</i>	<i>Description</i>
Use Predefined Standard Note	Select if you want to use a note that has already been set up. If you select this option, select Note from the available options. The Note Text , Note Type , and Documents To Print the Note On fields will appear for the standard note.

Field or Control	Description
Note Type	Select from the available options to categorize the note that you are creating. This field is display-only for standard notes.
Note Text	Enter the text (up to 254 characters) for the note that you are creating. This field is display-only for standard notes.
Documents To Print the Note On	<p>Choose which documents the notes will print on from the available options: <i>Invoice, Advanced Shipping Notification, Bill of Lading, Buying Agreement Renewal, Buying Agreement Status, Invoice, Invoice Courtesy Copy, Invoice Notification, Order Acknowledgement, Order Change Notice, Packing List, Picking Plan, Product Price List, Quotation</i>, and <i>Returned Material Authorization, Only Invoice, Bill of Lading, Order Acknowledgement, Quotation</i>, and <i>Picking Plan</i> do not require configuration in order to print the notes.</p> <p>This field is display-only for standard notes.</p> <hr/> <p>Note: The note will not print on the Goods Receipt in the counter sale environment.</p> <hr/> <p>Note: If header notes are sent over to Billing without the order number as part of the bill by identifier fields, notes will be displayed on invoices without reference to the order number. If you want header notes to be printed with the order number, you can add it to the actual header note.</p> <hr/>
Key Words	Click the link to enter key words in the group box. You can create a PeopleSoft Order Management report that lists all sales orders with associated notes that contain certain key words that you specify here.

Attachments

Before you can add an attachment, you must configure the FTP server.

See “Defining File Attachments” (Application Fundamentals)

Field or Control	Description
Add	Click the button to select an attachment. A secondary page will appear so that you can select a file to upload.

Field or Control	Description
View	Click the button to view an attachment that was previously added.
Attached File	After selecting the file attachment, the file name appears.
Attachment Type	Select how to categorize the attachment from the available options. The types are set up on the Attachment Types page.
Description	The description for the attachment appears.

Allocation Workbench Page

Use the Allocation Workbench page (IN_ALLOC_WB_SUMMRY) to use the Allocation Workbench to create a pre-allocation, lot-allocation, or move the demand line to the Released state and create a standard allocation.

Navigation:

- **Order Management > Quotes and Orders > Allocation Workbench**
- Select *Allocations* or *Lot Allocation* in the Header Menu field on the Order Entry Form page.

This example illustrates the fields and controls on the Allocation Workbench - Search page. You can find definitions for the fields and controls later on this page.

Search

▼ Search Criteria

Ship From BU	<input type="text"/>			
Business Unit	<input type="text" value="US001"/>			
Order Number	<input type="text"/>	To	<input type="text"/>	
Item ID	<input type="text"/>	Schedule Line	<input type="text"/>	Demand Line <input type="text"/>
Order Line	<input type="text"/>			
Sold To Customer	<input type="text"/>			

<input type="button" value="Search"/>	<input type="button" value="Clear"/>
---------------------------------------	--------------------------------------

▼ Demand Filters

<input checked="" type="checkbox"/> Select Unfulfilled	<input type="checkbox"/> Exclude Backordered Lines	<input type="checkbox"/> Include Lot Control Items Only
<input type="checkbox"/> Select Releasable	<input type="checkbox"/> Exclude Pegged Lines	<input type="checkbox"/> Include Allocated Only
		<input type="checkbox"/> Include All Fulfillment States

▼ Display Options

Maximum Summary Rows (Display) <input type="text" value="300"/>	Initial Locations To Display <input type="text" value="6"/>
---	---

▼ Advanced Selection Criteria

Route Code <input type="text"/>	Load ID <input type="text"/>
Route Group <input type="text"/>	Location <input type="text"/>
Customer ID <input type="text"/>	TMS ID <input type="text"/>
Ship To Customer <input type="text"/>	Address Number <input type="text"/>
Carrier ID <input type="text"/>	Ship Method <input type="text"/>
Priority <input type="text"/> To <input type="text"/>	
Product ID <input type="text"/>	Parent Product ID <input type="text"/>

This example illustrates the fields and controls on the Allocation Workbench - Allocations Summary page. You can find definitions for the fields and controls later on this page.

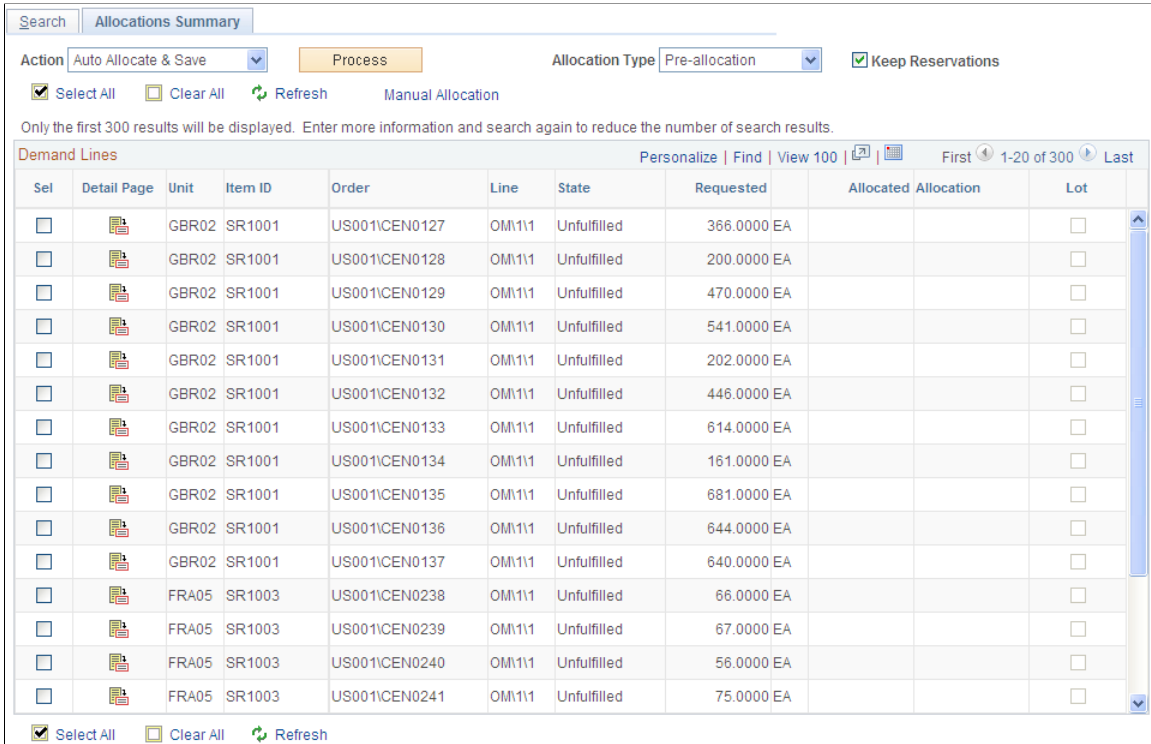

The search page prompts for the standard order keys along with advanced selection criteria. Additionally, there is a filter criteria to fine-tune the result set.

Field or Control	Description
Action	Specifies the current action when the Process button is clicked. When the user changes the action, a check is performed to see if any manual changes have been committed. A message is displayed to the user giving them the option to continue and loose the changes or to cancel the request. <i>Auto Allocate & Save</i> option will attempt to allocate the selected rows. Only valid combinations will be updated. Action will change to <i>Apply Manual Changes</i> when changes are made on the detail page.
Process	Click the Process button to perform the Action against the selected rows and save.
Allocation Type	Used to determine the type of allocation when a new allocation is created using either the Auto or Manual Option. Changing the Allocation Type works in a similar way as changing the Action .
Manual Allocation	Clicking this link will build the detail page for any selected rows and the Allocations Detail page is displayed.

Project Defaults Page

Use the Project Defaults page (ORDENT_PROJECT) to enter PeopleSoft Project Costing-related information for an order.

You must have PeopleSoft Project Costing installed.

Navigation:

Select *Project Defaults* in the **Header Menu** field on the Order Entry Form page.

<i>Field or Control</i>	<i>Description</i>
Source Type	A source designation that enables you to track, analyze, and report project costs. This field is the highest designation level and can be general or specific.
Category and Subcategory	Optional additional levels that enable you to further break down project costs.

Header User Reference Page

Use the Header User Reference page (ORDENT_HDR_CDATA) to captures information that the customer wants referenced on the order.

Data referenced here is informational only and is used with inbound and outbound EIPs.

Navigation:

Select *User Defined Reference* in the **Header Menu** field on the Order Entry Form page.

<i>Field or Control</i>	<i>Description</i>
Reference Number	Displays the customer's identifier for the text field.
Text	<p>Contains free-form text associated with the reference number. For example, if customers want to pass on their internal department numbers, they would set up a reference number as an identifier and include text here for the actual number of the internal department.</p> <hr/> <p>Note: This information is informational only and is used primarily with Electronic Commerce to pass information associated with the header, line, or schedule. This will flow through the various Electronic Commerce transactions such as 840, 845, 850, 855, 860, 865, 810, and 856.</p> <hr/> <p>See Understanding Sales Order Holds in PeopleSoft Order Management</p>

Maintaining Additional Order Line Information

This topic discusses how to determine whether an item is available to promise (ATP).

Pages Used to Maintain Additional Order Line Information

<i>Page Name</i>	<i>Definition Name</i>	<i>Usage</i>
Line Export Detail	ORDENT_LINE_EXPORT	<p>View or change export shipping information for the ship-to customer.</p> <p>Similar to the Header Export Detail page.</p>
Manage Loads	LOAD_CONS_INV	<p>View information about the load assigned to the order line.</p> <p>Combine order lines into a load for shipping on a particular carrier. You can view the actual load weight and volume of the load against the ship via maximum weight and volume capacity.</p> <p>The load is assigned manually. The load is defined by the PeopleSoft Inventory business unit, carrier, ship type, and possibly the ship date and time. If the load is assigned, fields that define the load are disabled and cannot be changed until the load is removed.</p>
<u>Available to Promise Page</u>	ORDENT_SCH_ATP	<p>Activates a call to PeopleSoft Inventory to calculate ATP orders against future supply.</p> <p>Select a promise option returned from PeopleSoft Inventory for ATP items, where the entire quantity is not available on the date requested. If the entire quantity requested is available on the date requested, the system promises the item to the sales order schedule without displaying any page information.</p> <p>The item must be set up as an ATP item.</p> <p>The system will loop over all of the schedules. If all of the quantity can be promised, the page does not appear. If one schedule can promise all of the quantity, use the ATP page. If more than one schedule is used for the demand, use the Sales Order Message page.</p>

Page Name	Definition Name	Usage
“Item/Product Availability Page” (PeopleSoft Inventory)	ATP_SUMMARY_INV	Check the current quantity and projected future availability for an item or product.
Custom Fields	ORDENT_LINE_CUSTOM	Add or update customer character, numeric, or date and time fields at the line level. The fields can be used with inbound and outbound EIPs.
Line User Reference	ORDENT_LINE_CDATA	Captures information that the customer wants referenced on the order. Data referenced here is informational only and is used with inbound and outbound EIPs.
Line Holds/Change Reasons	ORDENT_LINE_RSN	Place orders on hold and enter or view the reasons for changes to order lines.
<u>Order Hold History Page</u>	ORDENT_HLDHIST_SEC	View an audit trail for the hold information on the line.
<u>Line VAT Information Page</u>	ORDENT_LINE_VAT	Override VAT information at the line level.
Line Notes/Attachments	ORDENT_LINE_NOTE	You can associate notes or attachments with an order line and have them print on designated documents. The attachments can be in any application format.
<u>Allocation Workbench Page</u>	IN_ALLOC_WB_SUMMRY	Use the Allocation Workbench to create a pre-allocation, lot-allocation, or move the demand line to the Released state and create a standard allocation.
Allocate Lots	IN_ALLOC_WB_SUMMRY	Use the Allocate Lots component to create or change a lot-allocation for the sales order schedule line. In PeopleSoft Inventory demand fulfillment, a lot allocation occurs when an item quantity in a specific lot ID within the Inventory business unit has been reserved for a particular line containing a lot-controlled item.
RMA Reference for Sales Order	ORDENT_RMA_REF	View return and replacement sales order information.
<u>Shipment Schedules Page</u>	ORDENT_SCH_ENTRY	Define multiple order line shipments or change default information.

Page Name	Definition Name	Usage
Shipments by Line	ORD_SHIP_LINE_VW	View detail of shipment information for each product on an order.

Related Links

[Maintaining Header and Line Information](#)

Available to Promise Page

Use the Available to Promise page (ORDENT_SCH_ATP) to activates a call to PeopleSoft Inventory to calculate ATP orders against future supply.

Select a promise option returned from PeopleSoft Inventory for ATP items, where the entire quantity is not available on the date requested. If the entire quantity requested is available on the date requested, the system promises the item to the sales order schedule without displaying any page information. The item must be set up as an ATP item.

Navigation:

Select *Available to Promise* in the **Line Menu** field on the Order Entry Form page.

Field or Control	Description
Scheduled Ship Date	The first date that the quantity can be promised.
ATP Quantity (available to promise quantity)	The quantity that can be promised for the scheduled shipment date.
Lead Time	The number of days included in the scheduled shipment date when no existing supply (or not enough supply) is available for purchased or manufactured items. The system calculates availability based on the lead time of the item. See “How Item Lead Time Affects ATP” (PeopleSoft Inventory).

Select one of the check boxes:

- The first check box displays the maximum ATP quantity that the system can promise for the requested scheduled ship date from the order line.
- The second check box displays the scheduled ship date when the total requested amount can be promised.
- The third check box displays multiple schedules, with each schedule having the maximum quantity that can be promised for the different scheduled shipment dates.

After you select one of the three check boxes, click **Accept** and save the page.

See [ATP](#).

Viewing Product Information

View product information from the Review Product Information menu or from the **Related Links** button on the Product tab of the Order Entry Form page. After entering a product ID, if only one active page is accessible from the **Related Links** button, the page opens automatically.

You can view messages and notes associated with the product by using the Message Board. The Message Board displays the information in the left-hand frame of the sales order underneath the portal navigation.

This topic lists the pages used to view product information.

Pages Used to View Product Information

<i>Page Name</i>	<i>Definition Name</i>	<i>Usage</i>
Attachments	PROD_ATT	View the multimedia files attached to a product.
Messages	PROD_MSG	View messages associated with a product.
Notes	PROD_NOTE	View notes associated with a product.
Product Annotations	PROD_ANNOTE	View notes, messages, or attachments associated with the product. This link is available only when annotations are present for the product.
“Product Definition - Definition Page” (PeopleSoft Order to Cash Common Information)	PROD_DEFN	View product details, competitor information, and product options.
Product Kit Summary Page	PRODKIT_SUMMARY	View the components of a product kit. “Assigning Components to Product Kits” (PeopleSoft Order to Cash Common Information)
Product Alternates	PROD_ALT	View which products, if any, can serve as substitutes for a product when it is unavailable.

Related Links

[Viewing Order, Customer, and Product Information with the Message Board](#)

Viewing and Calculating Freight Charges

Use the Carrier Table page to indicate whether or not you want freight charges calculated externally by a third-party freight interface. If you select external, you will need to set up third-party information on the Carrier URL page.

At the order header level, access the Freight Charges page to calculate freight charges for the deliveries on the sales order. The selection on the Order Entry Features page determines when and how the freight charges are calculated:

- If you elected to have freight charges calculated online, they are calculated automatically at order save or when you click the Freight Charges link on the Order Entry Form page.
- If you elected to have freight charges calculated manually, they are calculated only when you click the Freight Charges link on the Order Entry Form page.
- If you elected to have freight charges calculated in the background, they are calculated when the Order Completion process (OM_BACKGRND) is run.

Click the Freight Detail link on the Freight Charges page to access the Freight Detail page, where you can view the audit details for how each freight charge was calculated for each delivery.

At the order header level, access the Deliveries page to view the details of each delivery of the order. You can also change or add the freight charge method on the Deliveries page.

In PeopleSoft Order Management, freight charges appear in the Price Summary section of the Order Entry Form page and are printed on the Sales Order report.

Related Links

[“Understanding PeopleSoft Delivery Management and Freight Calculations” \(PeopleSoft Supply Chain Management Common Information\)](#)

[“Understanding External Third-Party Freight Integration” \(PeopleSoft Supply Chain Management Common Information\)](#)

[“Understanding Delivery Management and Freight Calculations” \(PeopleSoft Supply Chain Management Common Information\)](#)

[Shipping and Returns Page](#)

Chapter 21

Maintaining Order Schedule Information

Understanding Order Schedule Information

At the schedule level, you split the order quantity into one or more shipments. An order can include multiple lines, and each line can have multiple schedules. It is not necessary to enter any information at the shipment schedule level unless you create multiple schedules for an order line. Most of the fields will have default values that are acquired from the line and are described in the Maintaining Order Header and Line Information.

Related Links

[Understanding Sales Order Entry](#)

[Understanding the Sales Order Entry Form](#)

[Understanding Sales Order Defaults](#)

[Understanding Large Order Processing](#)

[Entering Self-Service Orders](#)

[Understanding Counter Sales](#)

Maintaining Order Schedule Information

This topic discusses how to maintain order schedules.

Pages Used to Maintain Order Schedules

Page Name	Definition Name	Usage
Shipment Schedules Page	ORDENT_SCH_ENTRY	Define multiple order line shipments or change default information.
Schedule Export Detail Page	ORDENT_SCH_EXPORT	View or change export shipping information for the ship to customer. The fields that are on this page are the same as those on the Header Export Detail page. Shipment Schedules Page

Page Name	Definition Name	Usage
<u>Export License Detail Page</u>	ORDENT_EXP_LIC	View export license information for a ship to customer. The fields on this page are the same as those that are on the Header - Export License Detail page.
Import License Detail Page	ORDENT_IMP_LIC	View export license information for a ship-to customer. The fields on this page are the same as those on the Header - Import License Detail page. <u>Export License Detail Page</u>
<u>Schedule Pricing Data Page</u>	ORDENT_SCH_PRICE	Enter pricing information for the schedule. Also enter manual adjustments. Many of the fields are the same as the fields on the Line Pricing Data page.

Shipment Schedules Page

Use the Shipment Schedules page (ORDENT_SCH_ENTRY) to define multiple order line shipments or change default information.

Navigation:

Click the Shipment Schedules on the Order Entry Form page.

This example illustrates the fields and controls on the Shipment Schedules page. You can find definitions for the fields and controls later on this page.

Shipment Schedules

Unit US001 Order CEN0001 Line 1

Taxi Child Seat

Shipment Schedules Personalize | Find | View All | First 1 of 1 Last

*Schedule	*Status	Ship From	Quantity Scheduled	Pick Up	Quantity Available	Quantity Reserved	Quantity Shipped	Ship Date	Sh
1	Open	US011	3.0000	<input type="checkbox"/>	1197.0000	3.0000	0.0000		

Order Total 230.00 USD

Order Entry Pricing Data Calculate Price Go to ...Schedule Menu

Common Information

<i>Field or Control</i>	<i>Description</i>
Order Total	The value and its corresponding currency code appear by default from the Order Entry Form page.
Schedule	The number that is in this field increases by the increment value that you define on the Order Management Definition - Order Management Setup page.

Shipments Tab

Select the Shipments tab.

<i>Field or Control</i>	<i>Description</i>
Hold	If the schedule is on hold, <i>S</i> appears in the field. If the line is on hold, LINE HOLD appears at the top of the page.
Status	Indicates the status. See Common Elements Used in This Section .
Ship From	The ship from warehouse (inventory business unit) appears by default from the line, and you can edit it here. If you change the ship to customer for the schedule, the ship from warehouse appears by default from that customer's distribution network (if one is assigned). The Ship From field does not appear for direct-shipped products or services. For counter sales, the ship from warehouse (inventory business unit) defaults from the selection made when you enter the component.
Quantity Scheduled	Appears by default from the line. You can change this to create multiple schedules for the order line quantity. <hr/> Note: The sum of the quantity on the schedule or schedules cannot exceed the quantity on the order line. However, you can schedule less than the quantity that is on the order line if the customer is not sure of the delivery schedule for the order. <hr/>
Quantity Available	Displays the quantity available in the ship from PeopleSoft Inventory business unit.

Field or Control	Description
Quantity Reserved	Appears if the demand is reserved in PeopleSoft Inventory or if you select the Reserve Order or Reserve Line link from the Order Entry Form at the header or line level. You can only reserve from the header or line level.
Quantity Shipped	If the product has shipped, the quantity appears.
Ship Date	The latest ship date for this schedule.
Ship Time	The latest ship time for this schedule.

Fulfillment Data Tab

Select the Fulfillment Data tab.

Field or Control	Description
Shipping EIP Control ID	If the schedule was completed in the counter sale environment, the system send a Request to Ship transaction (Transaction code 0366) to PeopleSoft Inventory. This is the EIP control ID of the shipment transaction. It is informational only and can be used to track down any issues in Inventory. These transactions are maintained and processed in SCM Integrations menu.
Quantity Available	Displays the quantity available in the ship from PeopleSoft Inventory business unit.
Quantity Reserved	Appears if the demand is reserved in PeopleSoft Inventory or if you select the Reserve Order or Reserve Line link from the Order Entry Form at the header or line level. You can only reserve from the header or line level.
Quantity Shipped	If the product has shipped, the quantity appears.
Skip Lot Allocation	Select to skip lot allocation.

Ship To Tab

Select the Ship To tab.

Field or Control	Description
	Click the View Related Links button to access additional options for a ship to customer: <ul style="list-style-type: none"> • View Ship To Customer Address. • Override Ship To Address. • Ship To Address Annotations.
Location	The field displays the default location number from the line; you can edit this field.

Ship To Taxes Tab

Select the Ship To Taxes tab.

These fields are the same as on the line.

Price / Ship By Tab

Select the Price / Ship By tab.

Field or Control	Description
Net Unit Price	If you change this price, you must select a Price Adjustment Reason when prompted.
Delivery ID	The Id displays if the business unit is using deliveries.
Document Reference	The document number of a schedule assigned to the delivery. If the schedule was completed in counter sale, the document reference number is the Goods Receipt document reference number that the schedule appeared on.

Requested Dates/Scheduled Dates Tabs

Select a tab.

Field or Control	Description
Frozen Flag	Indicates in PeopleSoft Supply Planning whether a schedule should be prevented from rescheduling if no supplies are available.

Ship Options 1

Select the Options 1 tab.

The fields are the same as on the line.

Ship Options 2 Tab

Select the Options 2 tab.

The fields are the same as on the line with the addition of **Special Handling**.

<i>Field or Control</i>	<i>Description</i>
Use Preferred Freight Carrier	If a carrier is entered for the buying agreement terms, this field indicates whether the carrier has been designated for freight purposes.
Special Handling	Select this option for direct ship schedules that require special attention to the freight terms, carrier ID, and ship via information. When PeopleSoft Purchasing processes direct ship order schedules and you select this check box, the freight terms, carrier ID, and ship via information appear on the requisition and purchase order.

Claimback/Supply Source Tab

Select the Claimback/Supply Source Tab.

<i>Field or Control</i>	<i>Description</i>
Source Type	Displays the source type.
Claimback Contract ID	Enter the Claimback Contract ID. You can search for the Contract ID by clicking on the icon near the Claimback Contract ID field. The Claimback Contract ID Search page is displayed.

See [Viewing Alternate Sources of Supply](#).

Backorder/Reservation Rules Tab

Select the Backorder/Reservation Rules tab. The fields are the same as on the line.

Tax Location Tab

Select the Tax Location tab.

You can enter and override the defaults. The fields are passed to PeopleSoft Billing for tax calculations. These fields are available only when a third party tax supplier is used by the Order Management business unit. Fields will be displayed within the context of the specific tax supplier and software version.

Field or Control	Description
Ship From Location	Enter the ship-from location for the schedule line. If you do not provide a value, the third-party tax supplier uses the ship-to address as the ship-from address.
Tax Date	The date on which tax should be calculated. For an invoice whose lines have different ship dates, the system uses the ship date as the tax date. If you leave the Tax Date field empty, the document date will be used as the default value.
Order Acceptance	The place of business where you accepted a purchaser's offer to buy or the place where you became contractually obligated to make the sale. This value defaults from the order acceptance location that is associated with the Order Management business unit. Third-party tax suppliers use this field to determine tax jurisdiction. If you have not provided an order acceptance address, the third-party tax supplier assumes the address is the same as the Ship From address.
Order Origin	The place of business where you receive a purchaser's offer to buy. The value appears automatically from the order origin location that is associated with the PeopleSoft Order Management business unit. This field is used only by Taxware for jurisdiction determination. If you have not provided an order origin address, the third-party tax supplier uses the order acceptance address as the order origin address.
Store Location	The system passes this value to Vertex as the store code, or to Taxware Sales and Use Tax as the business location code.
Title Passage	Select the point of title passage. Select <i>Sell Origin</i> , <i>Buyer Dest</i> (destination), or <i>Consignee</i> . The system passes this value to Taxware Sales and Use Tax for jurisdiction determination.
Job Number	The system passes this value to Taxware Sales and Use Tax to determine tax exceptions only.
Error Description	Displays the third-party tax supplier error code and its description if you are using a third-party tax supplier and a tax calculation error occurs.

Tax Codes Tab

Select the Tax Codes tab. You can enter and override the defaults. The fields are passed to PeopleSoft Billing for tax calculations.

Field or Control	Description
Tax Group	The system passes this value to Vertex as the product category or to Taxware as the product code. You can set a default value from the charge code ID.
Transaction Type	Select <i>None, Lease, Purchase, Return, Rental, Sale, or Service</i> . You can set a default value from the charge code ID. The system passes this value to the third-party tax supplier for tax calculation.
Transaction Sub Type	Select from the valid transaction subtypes. You can set a default value from the charge code ID. This value is passed to Vertex Q Series only.
Exempt Reason Code	Enter Taxware reason codes to indicate why taxes are exempt for the line. You must add translate values into the field TAX_EXEMPT_RC to use them online.
Tax Customer Group	Enter the Vertex customer group code.
Tax User Area	The system passes this value to Vertex Q Series for reference purposes only.
Tax Customer ID	Enter the customer ID to pass to the third-party tax supplier for exemption processing. If you leave this field blank, the system sends the ship-to customer to the third-party tax supplier.
Tax Date	The date on which tax should be calculated. When using Vertex, document and tax date will generally be the same. However, for an invoice whose lines have different ship dates, the system uses the ship date as the tax date. If you leave the tax date field empty, the document date will be used as the default value.
Service Performance Location	The address information for the ship-to-location used as the service performed location.
Division for Tax Suppliers	Identifies a division within an organization. Uses defaults values from the Order Management business unit.

Field or Control	Description
Department for Tax Suppliers	Identifies a department within an organization. Uses defaults values from the Order Management business unit.

Schedule Pricing Data Page

Use the Schedule Pricing Data page (ORDENT_SCH_PRICE) to enter pricing information for the schedule.

Also enter manual adjustments. Many of the fields are the same as the fields on the Line Pricing Data page.

Navigation:

Select the Pricing Data link on the Shipment Schedules page.

Note: The fields on this page are identical to the fields on the Line Pricing Data page except for additional fields in the Miscellaneous section.

See [Line Pricing Data Page](#).

Miscellaneous

Field or Control	Description
Buying Agreement ID	Buying agreement ID that is defined on the order line.
Buying Agreement Line	Buying agreement line number that is defined on the order line.
Projects Distribution Status	Select a distribution status to determine whether the order is picked up by PeopleSoft Project Costing. PeopleSoft Project Costing picks up all schedules with a status of <i>None</i> and then changes the status to <i>D</i> (generated). Any time that you change the schedule after the status is set to <i>D</i> (generated), the status is reset to <i>Modified</i> so that PeopleSoft Project Costing evaluates the change for its processing. If you do not want PeopleSoft Project Costing to consider this schedule, select <i>Ignore</i> as the Project Costing Status.
Distribution Type	Determines which cost of goods sold account is debited when a shipment is made in PeopleSoft Inventory against a sales order. PeopleSoft Inventory handles the distribution type for stocked items at the time of shipment. For non-stock products, you can optionally select a value in the field.

Field or Control	Description
Tax Customer Group	Used to pass tax exceptions to Vertex. For example, if a customer is charged different tax rates for the same product depending on its use, you can set up exceptions in Vertex, defining different taxing policies for the same product. The schedule value appears by default from the line.
Tax Exempt	Select this check box if this schedule is tax exempt.
Exemption Certificate	If the schedule is tax exempt, enter the exemption certificate ID here.
Payment Terms	Enter the Payment terms.

Maintaining Additional Order Schedule Information

This topic provides information about entering or modifying additional information for the options that are available under the Schedule Menu section of the Shipment Schedules page.

Enter required and commonly used order schedule information on the Shipment Schedules page.

This topic discusses how to modify general ledger account distributions.

Pages Used to Maintain Additional Order Schedules Information

Page Name	Definition Name	Usage
“Item/Product Availability Page” (PeopleSoft Inventory)	ATP_SUMMARY_INV	Check the current quantity and projected future availability for an item or product.
<u>Available to Promise Page</u>	ORDENT_SCH_ATP	Activates a call to PeopleSoft Inventory to calculate available to promise orders against future supply. The Available To Promise page appears if the entire quantity is available to promise.
Carrier Information	ORDENT_CARRIER_VW	View carrier information. View this page from the header, line, or schedule.
<u>Schedule Commissions Page</u>	ORDENT_SCH_COMM1	View or modify commission information at the schedule level.

Page Name	Definition Name	Usage
Copy Schedule Page	ORDENT_SCH_COPY	Copy one or more schedules of the order line. Shipment Schedules Page
Currency Data	ORDENT_HDR_CURR	View currency and exchange rate information for the order. You can have only one currency per order. You can change the currency for the order until lines are added to the order.
Custom Fields	ORDENT_SCH_CUSTOM	Add or update customer character, numeric, or date and time fields at the schedule level. The fields can be used with inbound and outbound EIPs.
Distribution Accounts Page	ORDENT_SCH_DISTRIB	Modify general ledger account distribution for the shipment schedule.
“Manage Loads Page” (PeopleSoft Inventory)	LOAD_CONS_INV	View load information. Combine order lines into a load for shipping on a particular carrier. View the actual load weight and volume of the load against the ship via maximum weight and volume capacity.
Projects Defaults	ORD_SCH_PROJ	Enter or view PeopleSoft Project Costing information for the schedule. The fields that are on this page are the same as those on the Header Project Defaults page.
Schedule User Reference	ORDENT_SCH_CDATA	Captures information that the customer wants referenced on the order. Data referenced here is informational only and is used with inbound and outbound EIPs.
Schedule VAT Information Page	ORDENT_SCH_VAT	Enter or override VAT default values for the schedule.
Schedule Notes/Attachments	ORDENT_SCH_NOTE	Associate notes or attachments with a sales order schedule and print them on designated documents. For example, you can attach a Word document or an Excel spreadsheet to an order.

Page Name	Definition Name	Usage
Schedule Holds/Change Reasons	ORDENT_SCH_RSN	Enter and view holds and reasons for holds to order schedules.
<u>Order Hold History Page</u>	ORDENT_HLDHIST_SEC	View an audit trail for the hold information on the schedule.
Actual Shipments	ORD_SHIP_SCHED_VW	View shipment detail for a schedule.
<u>Allocation Workbench Page</u>	IN_ALLOC_WB_SUMMRY	Use the Allocation Workbench to create a pre-allocation or lot allocation or move demand to the Released state in order to create a standard allocation.
<u>Excise and Sales Tax Page</u>	ORDENT_EXS_TAX_PG	View India excise and sales tax information.
Lot Allocation Page	IN_ALLOC_WB_DETAIL	Use the Allocation Workbench to lot allocate a lot-controlled product. <u>Shipment Schedules Page</u>

Related Links

Maintaining Order Schedule Information

Distribution Accounts Page

Use the Distribution Accounts page (ORDENT_SCH_DISTRIB) to modify general ledger account distribution for the shipment schedule.

Navigation:

Select Distribution Accounts from the Schedule Menu on the Shipment Schedules page.

Note: If the Order Management business unit is set up to pass discounts and surcharges to PeopleSoft Billing and the distribution IDs do not come from the price rules, you can view and modify the order schedule distribution IDs. If you want to view distribution IDs that come from price rules, you must open each price rule that is attached to the schedule. If the business unit is not set up to pass discounts and surcharges to PeopleSoft Billing, you cannot view or change the distribution IDs at the schedule level, whatever their source.

Field or Control	Description
Revenue Code, Discount Code, Surcharge Code	Add or change these distribution codes. If you enter more than one value for a code, use the associated distribution percent fields to enter the percentages. The revenue distribution percent for each separate type of code must equal 100 percent.

Related Links

[Distribution Codes](#)

Working with Large Orders and Quotes

Understanding Large Order Processing

The functionality in this topic helps you improve the performance for processing large orders. The system and environment configurations affect the processing of large orders and determine what is considered a large order for processing purposes.

PeopleSoft Order Management uses chunking to maximize performance for orders that have a large number of lines or schedules. Chunking controls the amount of order information that appears in the order entry form and is set up on the Installation Options Order Management page. When setting up chunking, you select the maximum number of lines to appear, schedules per line, rows to price online, and sources of supply rows for sales order and maximum number of lines to appear for buying agreements.

Note: A chunk is not the same as a screen full of data. It represents all of the rows that are in the scroll at a given point in time.

Chunking is used in these areas:

- Viewing order lines and schedules.
- Copying orders.
- Updating all schedules of an order.

If an order or quote has more lines than the maximum lines that are defined on the Order Management Installation Options page, a search criteria page appears in place of the standard order line grid on the order entry form. You must search for the lines that you want to update. The lines that are found by the search appear in a separate area below the search criteria. They can be selected and retrieved into the order or quote. After the lines are retrieved, they may be updated or copied in the same manner as with a standard order or quote. Though the search may find more lines than the maximum that is defined, you cannot retrieve more than the maximum lines into the line grid. For example, if there are 1200 lines in the order, but the maximum lines to appear is 1000, you can only retrieve 1000 lines.

If you want to skip the display of existing lines or add new lines, you can use the Cancel Search button to return to the regular sales order grid.

Note: When you retrieve rows into the order line grid, they remain there until new lines are selected for update. Click the Cancel Search button to re-display the order line grid in its previous state.

On the main order entry form, up to 10 rows of customer purchase history appear. If there are more, a More Orders link appears. When viewing the customer purchase history, the number of rows that appear is also governed by the maximum number of lines that are defined at installation. Use the buttons at the top of the page to scroll through purchase history.

When retrieving schedules for a particular line, if the number of schedules for the line exceeds the maximum number of schedules that are defined at installation, only the maximum number are available. As with customer purchase history, use the buttons above the schedule grid to navigate through the schedules for the line. If the number of schedules for the line is less than the maximum, all schedules appear for the line.

Buttons used to view customer purchase history and schedules

If you are repricing and the total number of orders per line or schedules on the order exceeds the maximum that is defined, a message appears directing you to use the Order Repricing process.

When using alternate sourcing, each schedule can be sourced individually. If you select the 'Source all lines' button, only those lines in the buffer are sourced.

Note: It is important that you run the sales order background processes (Hold Checking, Credit Checking, Repricing, Populate Demand, Order Completing, Reservations) regularly when working with large orders in order to keep the sales order data up to date if the order cannot be priced online. For example, if you are updating an order that has more lines or schedules than the maximum that is allowed, run the Hold Checking process (OM_HOLD) to update any holds that are on the order. Hold processing is performed only for the lines and schedules that are in the page buffer, even though hold processing may be set up for the Order Management business unit.

Note: The line and schedule maximums only apply to retrieving existing order data. New orders may have as many lines or schedules as needed.

Related Links

[Running Order Completion/Repricing](#)

“Installation Options - Order Management Page” (Application Fundamentals)

Copying Large Sales Orders

The topic discusses how to copy large sales orders and large order lines.

Pages Used to Copy Large Sales Orders

<i>Page Name</i>	<i>Definition Name</i>	<i>Usage</i>
Select Order to Copy Page	ORD_COPY_SELECTION	Use this page to run the Copy Sales Order/Quote process to copy large sales orders or quotations into a new sales order.

Page Name	Definition Name	Usage
<u>Select Order Lines to Copy Page</u>	ORD_COPYLN_SELECT	Use this page to run the Copy Sales Order/Quote process to copy large sales orders or quotation lines into a new sales order.

Select Order to Copy Page

Use the Select Order to Copy page (ORD_COPY_SELECTION) to use this page to run the Copy Sales Order/Quote process to copy large sales orders or quotations into a new sales order.

Navigation:

Order Management > Quotes and Orders > Process Orders > Sales Order/Quote Copy > Order Copy

Note: If you attempt to use the Select Order to Copy page from the header menu on the order entry form and either the line maximum or schedules per line maximum is exceeded for the order or quote, you are directed to use the Sales Order/Quote Copy process (ORD_COPY) to copy the order.

This example illustrates the fields and controls on the Select Order to Copy page. You can find definitions for the fields and controls later on this page.

Select Order to Copy
Select Order Lines to Copy

Run Control ID ADHOC
Report Manager Process Monitor
Run

Create Order For

*Business Unit

Requested Order

*Copy to Order Type

New Order No

Order Search Criteria

SetID

From Order

From Order Date

Customer PO

Sold To

To Order

To Order Date

Order Type

Buying Agreement ID

Execute Query
New Query

Select an Order for Copying Personalize | Find | View All | First 1 of 1 Last

Order Type	Order	Customer PO	Buying Agreement ID	Status
<input type="radio"/>				

Post Process Options

- Run Order Completion
- Run Hold Checking
- Run Credit Checking
- Run Populate Demand
- Run Reservations

<i>Field or Control</i>	<i>Description</i>
Copy to Order Type	Select a new order type. This applies when copying from a quote to a sales order.
Selection Criteria	Enter values to search for the orders to copy.
Run Order Completion and Run Hold Checking and Run Credit Checking and Run Populate Demand and Run Reservations	<p>Select the additional processes to run after the Order Copy process is run.</p> <hr/> <p>Note: Any processes selected execute in the order displayed and run as part of this process.</p>

432

Copyright © 1988, 2024, Oracle and/or its affiliates.

Select Order Lines to Copy Page

Use the Select Order Lines to Copy page (ORD_COPYLN_SELECT) to use this page to run the Copy Sales Order/Quote process to copy large sales orders or quotation lines into a new sales order.

Navigation:

Order Management > Quotes and Orders > Process Orders > Sales Order/Quote Copy > Order Lines to Copy

Note: If this page is not accessed, all eligible lines are copied.

<i>Field or Control</i>	<i>Description</i>
Select All	Select individual lines or use the link to select all of the lines to copy.

Updating Schedules for Large Orders and Quotes

This topic provides an overview of OM update schedules process and discusses how to run the OM update schedules process.

Pages Used to Update Large Schedules

<i>Page Name</i>	<i>Definition Name</i>	<i>Usage</i>
Run Update Schedules Page	RUN_OM_MASSUPD	Use to update schedules for orders that exceed the maximum schedules per line that is defined on the Installation Options Order Management page.
Update Schedules Results	OM_MASSUPD_RSLTS	Use to view the results of the OM Update Schedules process.
Delete Mass Update Results	RUN_OM_MURSLT_DEL	Use to delete the OM Update Schedules results.

Understanding the OM Update Schedules Process (OM_ORDCHG)

The OM Update Schedules process (OM_ORDCHG) is used to update schedules for orders and quotes for which the number of order lines or schedules per line exceeds the maximum that you define on the Installation Options Order Management page. You can also use the process to update a range of sales orders by PeopleSoft Order Management Business Unit. The system checks the demand change configuration settings in PeopleSoft Inventory to determine if the changes can be made. For example, a change to the scheduled ship date is not changed if the schedule already shipped. When changes are

made in Order Management but not Inventory, a notification is sent if someone is defined as the Inventory Manager for each field that is changed.

Fields that use default values from the buying agreements will not be changed.

Updates to shipping fields may require special handling. If a change in the ship date will cause a change in the composition of the kit (due to `date_in_effect` and `date_obsolete` values on the kit components), then the ship date will not be changed. If a change in the ship date occurs for an ATP schedule, the demand will become unpromised. For non-lot allocated demand that is partially shipped, the unshipped quantity will be canceled, regardless of any backorder rules. For lot allocated (or partially allocated) demand that is partially shipped, the unshipped demand shall be canceled, and the lots will be deallocated.

Any changes to address information such as phone, contact name, customer, and email address can be changed using the same rules that govern changing address information on sales orders. However, for large orders using chunking, there may be discrepancies between the header, line, and schedule. Schedules that are not in the buffer are not updated with an address override until the Update Schedules process is run.

After Update Schedules process is run, you can view the results of the process on the Update Schedules Results page. The page displays the status for each schedule with respect to the requested updates. The page is unavailable for entry. The results may be deleted by using the Purge Update Schedules Results process (`OM_MURSL_DEL`).

Note: If you attempt to use the Update Schedules page from the header menu on the order entry form and the number of lines or schedules per line exceeds the maximum, you are directed to use the OM Update Schedules process.

Note: The OM Update Schedules process can also be used for sales orders that do not exceed the maximum number of lines or schedules.

Run Update Schedules Page

Use the Run Update Schedules page (`RUN_OM_MASSUPD`) to use to update schedules for orders that exceed the maximum schedules per line that is defined on the Installation Options Order Management page.

Navigation:

Order Management > Quotes and Orders > Process Orders > Update Schedules

This example illustrates the fields and controls on the Run Update Schedules Page (1 of 2). You can find definitions for the fields and controls later on this page.

Run Update Schedules

Run Control ID 1
Report Manager
Process Monitor
Run

Reset Criteria

Search Criteria

*Business Unit <input type="text" value="US001"/> From Order <input type="text"/> From Line <input type="text"/> From Schedule <input type="text"/> Ship To Customer <input type="text"/> Ship From <input type="text"/> Buying Agreement ID <input type="text"/> Customer PO <input type="text"/> Product ID <input type="text"/> Load ID <input type="text"/> Route Code <input type="text"/> From Schedule Ship Datetime <input type="text"/> From Schedule Arrival Datetime <input type="text"/> From Request Ship Datetime <input type="text"/> From Request Arrival Datetime <input type="text"/>	To Order <input type="text"/> To Line <input type="text"/> To Schedule <input type="text"/> Location <input type="text"/> Delivery ID <input type="text"/> Carrier ID <input type="text"/> Ship Via Code <input type="text"/> Section <input type="text"/> Stop No <input type="text"/> To Schedule Ship Datetime <input type="text"/> To Schedule Arrival Datetime <input type="text"/> To Request Ship Datetime <input type="text"/> To Request Arrival Datetime <input type="text"/>
---	---

This example illustrates the fields and controls on the Run Update Schedules Page (2 of 2). You can find definitions for the fields and controls later on this page.

Update Shipping Information

Select: <input type="checkbox"/> Scheduled Ship Date <input type="text"/> Select: <input type="checkbox"/> Scheduled Ship Time <input type="text"/> Select: <input type="checkbox"/> Route Code <input type="text"/> Select: <input type="checkbox"/> Load ID <input type="text"/> Select: <input type="checkbox"/> Distribution Type <input type="text"/> Cancel Backorder <input type="text"/> Ship Prior <input type="text"/>	Select: <input type="checkbox"/> Scheduled Arrival Date <input type="text"/> Select: <input type="checkbox"/> Scheduled Arrival Time <input type="text"/> Select: <input type="checkbox"/> Reason Code <input type="text"/> Intrastat <input type="text"/> Partials <input type="text"/> Partial Order <input type="text"/>
--	---

Update Domestic Ship Options

Update Export Shipping Options

Update Reserve/Backorder Rules

Update Address Information

Update Other Data

Post Process Options

- Run Repricing
- Run Hold Checking
- Run Credit Checking
- Run Populate Demand
- Run Reservations

Copy Options

- Copy Schedule to Header
- Copy Schedule to Line

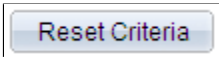
Field or Control	Description
	Click the button to clear the values.
Search Criteria	After entering a business unit, select additional values to be updated by the OM Update Schedules process (OM_ORDCHG).
Select	Use to indicate that a text field is to be changed. Warning! If a check box is selected and no value is provided for the corresponding field, the Update Schedules process attempts to change the field to a blank field on all applicable schedules.
Partials	If <i>Yes</i> , Partial Order must also be <i>Yes</i> and you can change the value to <i>No</i> only. If <i>No</i> , Partial Order must also be <i>No</i> and you can change the value to <i>Yes</i> only.
Address	Enter a country code for proper address formatting. Note: If the select check box is marked and no address is provided, the address that corresponds to the schedules' ship to location is used to update the schedules in PeopleSoft Order Management and Inventory. Note: Address overrides are added or updated at the schedule level only for non-single ship orders, and at the header for single ship orders. Ship-to address updates will not occur at the line or header levels.
Schedule Status	You can change the field to <i>Open</i> or <i>Canceled</i> only. At the completion of the process, the status is applied to the order lines and header as applicable. For example, if all the pending schedules of a line are changed to open, the line status is changed to open, and if all order lines are changed to open, the header status is automatically changed to open. When updating the schedule status to cancel, the line will be updated to cancel only if there are no other open schedules for the line. If all schedules for the line are canceled, the line status is also set to cancel. If all lines of the order are canceled, the order will be set to cancel.
Single ship	You can change the field from <i>Yes</i> to <i>No</i> only.

Field or Control	Description
Run Repricing and Run Hold Checking and Run Credit Checking and Run Populate Demand and Run Reservations	<p>Select the processes to run after the OM Update Schedules process is run.</p> <hr/> <p>Note: If the Order Management business unit uses deliveries or VAT parameters for a schedule need to be redefaulted, the Order Completion process (OM_BACKGRND) is always run after the OM Update Schedules process is run. The process performs repricing and attempts to update default values that were blank.</p> <hr/>
Copy Schedule to Header and Copy Schedule to Line	<p>Select these boxes to copy the schedule line information to the order line and order header. The copy process is done when one or more schedule lines have been updated. When none of the checkboxes are selected and the schedule line being updated is the only open schedule line for that order line, the order line is updated with that schedule line information. Similarly, if none of the checkboxes are selected and the order line being updated is the only open line for the order, the order header is updated with that order line information. If the schedule line being updated is not the only open schedule line for that order line and the checkboxes are unchecked, the order line and order header will not be updated.</p>

Line and header level ship-to information, including contact, will be updated only if the ship-to customer matches the value on the updated schedules.

Note: Changes to any Export Shipping Options will only be updated on the order line if the line is marked for export. Changes to the Domestic Ship Options of carrier ID and ship via will only be updated on the order line if the line does not have a load defined for it. If the Load ID on the order schedule is being cleared, then any carrier ID and ship via changes will be applied to the order line. If any of the fields related to routes are updated on the order line, the system will recalculate the route information for the line.

Set up the EMP_SERVLET for the notifications used with URL Locations prior to running the process.

See [Setting Up the URL Location for Notifications](#).

Chapter 23

Entering Counter Sales

Understanding Counter Sales

This section discusses:

- Counter sales orders fulfillment in PeopleSoft Inventory.
- PeopleSoft Billing population for counter sales orders.
- Counter sale business process flow.
- Back orders and overriding inventory in the counter sale environment.
- Payments in the counter sale environment.
- Deposit refund.

Counter sales enable you to take an order over the counter and interact directly with the customer. Customers can pick out items and bring them to the counter, or they can order items that are available behind the counter or at a pick up or will call area. At the counter, a clerk rings up the order, accepts payment, issues a receipt, and prints a picking list if some of the items are to be picked elsewhere. The transaction can be completed in a couple of minutes.

You can enter the customer details in these ways:

- Through an existing customer already in the system.
- Creating a new customer using the Quick Customer Create.
- Creating a new customer using the short-term customer functionality.
- Creating a new customer using a template customer, such as a cash only customer.

The ship from Inventory business unit entered upon entering the sales order is required when adding a counter sale order. It determines which order lines can be picked up and paid for during the session and it controls other processing requirements for picking item and allocation.

Customers can pay with cash, check, credit card, debit card, procurement card, corporate voucher, or add the order to their account. If some of the items are not available for immediate pick up, a deposit may be required to place the order. When an order is paid in full or partially paid, an invoice number is preassigned in PeopleSoft Order Management and will be passed to the target invoice functionality in PeopleSoft Billing.

For value-added tax (VAT), the schedules are grouped by VAT code, and the tax is calculated and prorated to the schedules.

See [Understanding How VAT is Used with Sales Orders](#)

The following figure shows a high level view of the counter sale process flow:

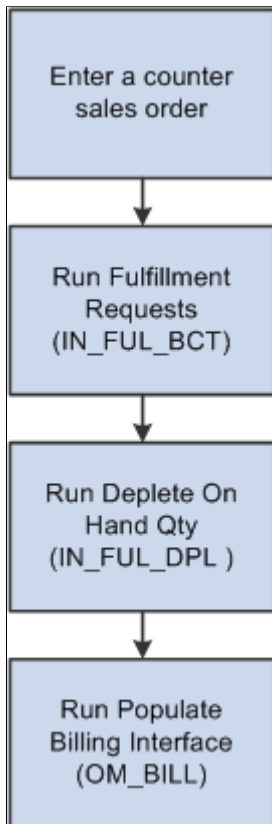

Fulfilling Counter Sales orders in PeopleSoft Inventory

When you click the **Complete Order** button on the counter sales order, a message will be sent to PeopleSoft Inventory. A shipping EIP number is created and assigned to all schedules completed in the current counter sale transaction. In order to complete the fulfillment processing in PeopleSoft Inventory, the Fulfillment Requests process (IN_FUL_BCT) must be run to ship and deplete the counter sale transaction. The Populate Billing process (OM_BILL) will not interface the transaction to billing until the Fulfillment Requests process has completed and successfully shipped and depleted all requested quantities associated with the shipping request.

Note: By default the Fulfillment Request will only ship an order, not deplete it. To have the request depleted as well, the Fulfillment Engine Auto processing options for the transaction **Request to Ship** must be set to *Advance to Depleted*. If this is not set up, then the Fulfillment Request will not deplete the order. You will need to run the depletions job at some point as well.

Populating Billing for Counter Sales Orders

The Populate Billing process (OM_BILL) processes all orders and interfaces them to billing once the shipping request process for the assigned EIP Control ID is complete and all activity associated with that EIP Control ID is fully shipped and depleted. All order schedules are assigned an EIP Control ID.

When the Populate Billing process picks up an order schedule associated with an EIP control ID, it will make sure that all demand lines associated with that EIP Control ID are fully shipped and depleted and

are also in the current run for the Populate Billing process. If it is not, the Populate Billing process will not process any activity for that EIP Control ID.

All activity assigned to a specific EIP Control ID is assigned the same preassigned invoice number. In order for the total of the invoice and the corresponding paid amount to work out correctly on the invoice, all activity is processed by the Populate Billing process in the same run and put onto a single preassigned invoice. Invoice numbers are preassigned and passed to the Target Invoice field of the Billing Interface tables, so the bill by logic will not be used to group these lines as they are for regular sales orders.

You can optionally select the Only Process Paid Orders option on the run control page of the Populate Billing process to limit processing of fully paid or partially paid activity and exclude on account activity. In doing so, customers can process paid orders regularly, but need to wait to process their on account VAT activity until the end of the month or when it makes sense for the organization.

The system uses the Error and Warning Notification Framework (EWN) to send a message any time that the Populate Billing process cannot bill activity from a given EIP Control ID because all demand lines for that EIP Control ID were not fully shipped and depleted. When the message is displayed, the user will see why activity for the given EIP Control ID cannot be processed. The user will also be provided with a link to Inventory's Transaction Maintenance component where they can see details about why some demand line quantities associated with the EIP Control ID could not be fully shipped. If the order has a valid Owner Id and there is an email address associated with the Owner Id, an email will be sent to the user so they can view the message and correct the problem.

Note: If the order is not appearing in PeopleSoft Billing, you can also check to ensure that the Fulfillment Requests (IN_FUL_BCT) and the Deplete On Hand Qty (IN_FUL_DPL) processes was run. Order activity assigned to a given EIP Control Id will not be processed by the Populate Billing process until all demand lines assigned to that EIP Control ID are fully shipped and depleted. So if activity is not being picked up by the Populate Billing process, check that the Fulfillment Requests process that was run and that all quantities for all demand lines associated with the EIP Control ID shipped. Additionally, verify that the Deplete On Hand Qty process was run to fully deplete the inventory balances.

For all counter sale orders that are paid up front, total order and weight and volume adjustments are sent to PeopleSoft Billing as adjustments to invoice lines to keep the taxes accurate.

The Populate Billing process will pass the preassigned invoice number to PeopleSoft Billing using the target invoice. If the order was paid in full, then it is not necessary to print an invoice document from PeopleSoft Billing because the counter sales order creates an order number and prints a receipt to be given to the customer. Thus, the printing of these invoices will be suppressed.

Deposit activity (deposit taken, deposit applied, deposit refunded, and deposit refund fees) will be sent over to PeopleSoft Billing to generate bill lines. The distribution account for these lines will be defaulted from the PeopleSoft Order Management business unit. Gift vouchers will be handled as a line on the invoice in Billing. The voucher amount will be on a separate line and would contain a negative amount. PeopleSoft Receivables will not receive the voucher information as part of a payment, but as a net in the amount due on the invoice.

Note: Because PeopleSoft Billing passes the deposit activity to Receivables, Oracle recommends that you set up your installation so that Billing creates accounting entries instead of Receivables.

The system does not force receipts to be reconciled prior to the Populate Billing process sending lines to PeopleSoft Billing. In this situation, it is possible for bills to get created that do not contain a corporate voucher line when it should or bills to get created and contain a corporate voucher line when it should not.

Related Links

“Understanding the Fulfillment Engine” (PeopleSoft Inventory)

[Understanding How Orders Are Submitted For Billing](#)

Understanding the Counter Sale Business Process Flow

Here is a typical business process flow for a counter sale:

1. The customer brings the products that they want to purchase to the counter.
2. The sales associate starts a new sale using the Counter Sale menu and enters the customer information.

To add a customer, the sale associate adds them using a short-term customer or uses an existing customer.

3. The sales associate enters product identification and quantity ordered information for all of the products that the customer wants to purchase and take with them.

Note: The **Pick Up** and **Pick Up Quantity** fields are required. The pick-up flag can default from the ship via code on the order line. The pick-up quantity initially defaults from the order quantity. The system places the line on customer pickup hold when the customer pickup flag is selected. This prevents PeopleSoft Inventory from fulfilling (and shipping) the demand. The pickup hold is created as any other order schedule hold (you can see it on the schedule holds page), but it will not show the "S" hold light on the line or the schedule, and you cannot delete it or inactivate it from the hold page. To remove the pickup hold, deselect the pickup flag.

4. The sales associate saves the order.
 - The lines are priced and taxes are calculated.
 - All schedules where the pick-up quantity has been entered will be allocated.

If there is not enough quantity available to satisfy the pick-up quantity requested, the system will reset the pick-up quantity to the quantity that was allocated.

 - General sales order edits are performed.
5. If there are items that need to be picked, the sale associate can generate a pick plan and retrieves the items.
6. After picking the items, the sales associates enters any changes into the system to reflect what was actually picked.
7. The sales associate confirms the order and makes any back order decisions or corrects any issues prior to accepting payment. The system:
 - a. Determines which schedules need further input from the sales associate when there is not enough quantity on-hand to fulfill the customer's request.

The sales associate decides whether to create new shipment schedules for items that cannot be fulfilled in this session (backorders) or to cancel the remainder of the quantity requested.

Note: If the system allows negative inventory, you can override the pick-up quantity.

- b. Performs additional edits needed to continue with the order such as reservations, ATP and delivery estimated processing.
-
8. The sales associate informs the customer of the total due.
 9. The customer tenders payment to the sales associate if the order is not on account.

The sales associate enters payment information. For cash payments, the sales associate may give the customer change due.
 10. The sales associate prints a goods receipt.

Note: For product kits, the receipt will display only the product kit parent ID. It will not list the components.

11. The sales associate completes the order.

The system confirms that payment has been received if the **Immediate Payment** field is selected for the customer and that serial IDs for the products the customer is taking with them are entered.

Once the order has passed the completion edits, the system:

- a. Removes the customer pick up hold and price protects the schedule for customer pick-up schedules.

Note: Any back order schedules, if created, are also price protected.

- b. Sets the receipt status to Printed.
- c. Sends a ship message to PeopleSoft Inventory. Nonstock and direct ship lines will be depleted when the order is completed.

Note: In order to complete the processing for the order in PeopleSoft Inventory, the Fulfillment Requests process must be run.

See “Understanding the Fulfillment Engine” (PeopleSoft Inventory).

12. The customer takes the items and the receipt.

The customer may need to drive to the pick-up location for the items that are not stocked behind the counter.

We will discuss three common scenarios in the counter sale environment:

- The customer takes all the items and pays for the order up front (scenario 1).
- The customer takes all the items and pays for part of the order up front (scenario 2).
- The customer places an order for items that are not in stock and pays a deposit (scenario 3).

Scenario 1

The customer wants to order 100 of product 10002. The items are in stock and the customer will pay by cash. The CSR:

1. Enters a counter sale order for the customer.
2. Enters the product and quantity.
3. Clicks the pickup check box if it does not default from the ship via code on the line.
4. Clicks the **Save** button to save any unsaved order lines and allocate inventory to the order.

Note: Optionally, clicking the **Confirm Order** button will also save any unsaved order lines.

5. Prints the pick plan, picks the product, and brings the product to the counter.
6. Confirms the order.
7. Enters a cash payment.
8. Prints the receipt.
9. Completes the order.

Scenario 2

The customer wants to order 20 of product 10002. The items are in stock and the customer will pay half of the order with cash and the rest on account. The CSR:

1. Enters a counter sale order for the customer.
2. Enters the product and quantity.
3. Clicks the pickup check box if it does not default from the ship via code on the line.
4. Clicks the **Save** button to save any unsaved order lines and allocate inventory to the order.
5. Prints the pick plan, picks the product, and brings the product to the counter.
6. Confirms the order.
7. Enters a cash payment for half of the order.
8. Prints the receipt.
9. Completes the order.

Scenario 3

The customer wants to order 20 of product 10004, which is not in stock. The customer is required to place a 100 percent deposit for the order and the customer wants the product shipped to his location. The CSR:

1. Enters a counter sale order for a short-term customer.
2. Enters the product and quantity.

3. Checks the on-hand balance and realizes that the product is not in stock.

The CSR asks the customer if he still wants the product. The CSR continues entering the product and deselects the **Pick-Up** option. The product is handled like a regular line on the sales order.

4. Confirms the order.
5. Records a deposit for the order and collects payment for the deposit.
6. Prints the receipt.
7. Completes the order.

Understanding Back Orders and Overriding Inventory in the Counter Sale Environment

To accurately price, tax, bill, and record payment, back orders or special order items are placed on a separate schedule from those marked as customer pickup with quantities that the customer is taking with them.

After the initial process to reserve and allocate, you can change the pick up quantity so that it is less than the quantity ordered for situations where the customer is able to take partial quantities with him or her.

When the sales order is confirmed, the sales order lists all pick up schedules needing a back order decision. The sales associate reviews the items, adjusts the sales order as necessary, and determines which schedule quantities to back order and which ones to cancel. Creating a backorder creates a new shipment schedule on the sales order line. Canceling the backorder quantity adjusts the current shipment schedule down to the same amount as the pickup quantity.

A deposit can be taken for goods that are back ordered, special ordered or are not immediately fulfilled at order time. Deposits cannot be taken for goods that the customer picks up and takes with them at the time the order is placed.

If the CSR has enough quantity for the transaction, and the inventory balances are not correct, and the system allows negative inventory, the CSR may override the pick-up quantity on the sales order line/schedule by using the Picking Feedback page from the sales order. The CSR can increase the pick-up quantity to be greater than what could be initially allocated or optionally they may select limited picking feedback from the main sales order pages under these conditions:

- Negative inventory is allowed.
- The product being shipped is a not a product kit.

Limited picking feedback is not allowed on product kits. The Picking Feedback page must be used. After using the Picking Feedback for these negative quantities, changes to the pick-up quantity or order quantities on the Sales Order page will delete this information.

Note: Product kits that contain all nonstock items are an exception and the pick-up quantity must be updated on the sales order.

- The product is not lot controlled or serial controlled.

Limited picking feedback is not allowed on lot or serial controlled products because the system would not know what lot or serial ID to choose. The Picking Feedback page must be used. After using the

Picking Feedback page for these negative quantities, any decrease in the pick-up quantity from the Sales Order page will first reject the negative balance entries.

- A default counter sale shipping storage location has been defined at the item or Inventory business unit level. Limited picking feedback is not allowed if a default location has not been defined. The Picking Feedback page must be used.
- A prior putaway to this default storage location using the ordered unit of measure (UOM) as a picking UOM is present.

The system is looking for a PHYSICAL_INV record to drive the storage location negative. If one exists, then the pick-up quantity can be overridden from the sales order. If the system does not find a storage location in PHYSICAL_INV then the Picking Feedback page must be used.

As a general rule, after changes have been made to drive a storage location negative, any subsequent changes to the pick-up quantity on the Sales Order page will attempt to adjust the pick-up quantity by first eliminating the negative balance entries. The user should reverify the picking assignments especially if the overrides were not made to the default counter sale shipping storage location.

When a negative inventory transaction is created and shipped, Inventory Batch Picking Feedback is run against the negative entries sent. Depending on how the Inventory UOM Conversion Flag is set, these entries may be converted to another unit of measure and shipped against the storage location in that unit of measure.

The UOM Conversion flag has three possible values:

1. 0 - Use entered UOM.

Note: We recommend that you use an option other than 0 - using the entered UOM could possibly subject the negative inventory demand line to UOM conversion. This flag is defined at the Inventory business unit and Inventory business unit/item level.

2. 1 - Convert to standard UOM.
3. 2 - Convert to default stocking UOM.

Related Links

[Understanding Alternate Sources of Supply](#)

“Understanding the Reservation, Backorder, and Shortage Processes” (PeopleSoft Inventory)

“Understanding Pegging” (PeopleSoft Supply Chain Management Common Information)

Understanding Payments in the Counter Sale Environment

PeopleSoft Order Management provides support for a counter sales environment where payment is accepted with an order and recorded in a cash drawer. The cash drawer functionality enables you to:

- Accept various methods of payment at the time of order entry, including "on account" payments, cash, check, credit cards, procurement cards, debit cards, and corporate vouchers.

Note: Procurement cards behave exactly like normal credit cards. However, there are additional fields that are made available to provide additional transaction data to the purchaser and they are normally limited to certain purchases from an organization, either at a monetary limit per transaction, or by a validation against a list of approved product IDs. Because of this, procurement cards can be used only to pay for items that are picked up at the time the order is placed.

- Accept immediate payments on a single order using multiple payment methods, such as splitting an order across two credit cards, or paying cash for some portion of the order and using a debit card for the rest of the order.
- Accept a mix of immediate payment (using cash, credit, or debit) and "on account" payment.
- Accept deposits from customers for sales orders with special order items.
- Cancel an order and issue a refund of deposit to customers.
- Cancel an order but not issue a refund of deposit.

Outstanding Account Balances in the Counter Sale Environment

When entering counter sale orders, it is possible to have an outstanding balance for which PeopleSoft Billing will ultimately invoice the customer. This situation could occur if some or all items are backordered and less than a 100 percent deposit is taken, or if goods are picked up by the customer but are not paid for in full at the time of pick up. This remaining balance is referred to as the "on account" balance.

In these situations, Billing will use the payment method from the sales order header when invoicing the customer. If the sales order header payment method is credit card, the credit card indicated on the order header, rather than those entered on the record payments screen, will be used for the on account balance when invoiced by billing.

This credit card should be authorized either at the time the sales order is created or by the batch authorization process at some point after the order is created. When the user chooses to complete a counter sale order, if there is any on account balance which is to be paid on a credit card, the user will receive a warning message. The message will inform the user that the on account credit card should be authorized for the outstanding on account balance. The user will be given two options by this message.

- Option one, and the most preferable, is to authorize the credit card during the completion process.

If you choose this option, the authorization will occur behind the scenes as part of the completion process, ensuring that the customer has credit available to cover the outstanding balance, and reserving that credit for future invoicing.

- Option two does not authorize the credit card.

The order will be completed with the credit card authorization hold remaining active if one was applied. However, all downstream processing through inventory and billing will be allowed to continue regardless of the status of any credit card authorization holds, or whether the credit card is eventually authorized or not. Under this option, there is no guarantee that the credit card will ever be authorized prior to invoicing. The card can be authorized by returning to the sales order and clicking the **Authorize Credit Card** link on the Order Entry page, or by the batch credit card authorization job.

Note: We recommend that order activity subject to an active credit card authorization hold be allowed to pass to the Unfulfilled state in Inventory. This will allow a counter sale order with an outstanding on account balance to be confirmed even though the credit card on the order header has yet to be authorized.

Recording Immediate Payment from a Sales Order

When you record an immediate payment, you typically do so during a face-to-face interaction. When you total the sales order, instead of the typical business process for billing "on account," you click the **Record Payment** button.

You can record payments using one of several payment methods:

- *Cash:* Sometimes the entire order is paid using the cash payment method.
- *Check:* The customer can pay by check.
- *Credit Card:* Occasionally the order is paid with a single credit card using the credit card payment method. The system also allows you to indicate multiple credit card payment amounts on an order, such as in the case where a customer wants to pay a portion of the order using one credit card and another portion using a different credit card.
- *Mixed Payment Methods:* The system enables you to log multiple payment methods, in a combination, against a single order, such as *Cash*, *Credit Card*, or *Debit Card*.
- *Procurement Card:* You cannot use any other form of payment with a procurement card. Procurement cards can be used only to pay for good that are taken with the customer.
- *Corporate Vouchers:* If a customer wants to pay for the order, or part of the order, with a corporate voucher, then you can select the *Corporate Voucher* payment method and enter the voucher amount in the **Amount Tendered** field.

Voucher information is passed to Billing as a bill line to reduce the total invoice amount. The voucher distribution code that is defined on the Order Management business unit is used to create the invoice line in Billing.

Note: PeopleSoft Order Management will not track the issuance of gift vouchers or track face value or amount paid for the voucher.

- *Unknown Payment Method:* The system provides a way for you to create and print a receipt when the payment method is unknown.

This is typically used in instances when the delivery truck goes out and delivers to a customer without knowing how the sale is to be paid. In this scenario, you can generate a receipt from the sales order using the Record Payment page. You can then save the receipt in a *hold* status and print the receipt. After printing, instead of updating the status to printed, the receipt will remain in a *hold* status. These receipts are not included in the cash drawer reconciliation process until an actual payment method is recorded. When the driver returns and knows the actual method of payment, the receipt can be updated to reflect the actual method of payment.

Note: After you click the **Record Payment** button, at any time you can save the receipt data from the sales order in a status of new. When you save this data, the system generates a receipt number to record the cash received. Receipts for payments reference the sales order to facilitate payment matching downstream in Accounts Receivable. An invoice number is preassigned for the goods taken. The receipt and invoice numbers are written back to the schedules.

Recording a Deposit with an Order

You can record a deposit for a sales order that contains an unfulfilled item, either from a back order or special order. The cashier can initiate recording of the deposit from the Order Entry page by clicking the **Record Payment** link. If an unfulfilled order is detected on the sales order and if a deposit has not been already taken for the schedules, then the Record Payment page appears with these fields:

- **Deposit Required Amount**
- **Record Deposit link**
- **Deposit ID**

The **Deposit Required Amount** will default to the amount of the deposit that should be collected for the current transaction. To edit the deposit required amount, the cashier can click the **Change Deposit** link. The deposit percentage and deposit amount is shown on the Change Deposit page. Users with appropriate security can update the deposit percentage and or the amount on this page. A separate invoice number will be preassigned for the deposit taken.

See [Understanding Feature Function Security](#).

In most cases, the deposit is considered nonrefundable. However, if the deposit is refundable, you must select the **Deposit Refundable** check box.

When you collect a deposit and the lines do not ship all at once, rounding issues may occur. Because estimates are determined in PeopleSoft Order Management and variances in partial shipment quantity and prices could result in rounding discrepancies when partial shipment amounts are invoiced, the end result may not be the same as collected in the deposit. You may need to make an adjustment for any discrepancies in PeopleSoft Receivables.

Refunding a Deposit

Refunding a deposit is initiated from the cancellation of a sales order or an order line or schedule. This is different from a return material authorization (RMA), which is a return of goods. In this scenario, the goods have not yet been delivered.

When an order is cancelled, the system checks to see if a deposit has been placed with the order. The system sums the outstanding amounts in the deposit tracking table. If the sum is greater than zero, then a deposit balance exists.

If a deposit is detected upon cancelling an order, then a message appears guiding you to perform a refund. You can navigate to the refund page by selecting **Customer Deposits** from the Header Menu on the Order Entry page or from the Review Customer Information menu. If an entire order is canceled, then a refund should be issued for the entire balance of all deposits made against the order. If a line or a schedule is cancelled, then the amount to refund will automatically be calculated by the system and prepopulated on the refund page when you navigate there from the Order Entry Header menu. Alternatively, you can initiate a refund for a deposit at any time from the Deposit Refund page in the Review Customer

Information menu. When navigating in this manner however, the amount to be refunded will not be prepopulated. The refund amount is displayed on the Order Summary section of the Order Entry Form page.

Prerequisites for Counter Sales

Before you can enter a counter sale order, set up these options:

1. (Optional) In the customer component, create a template customer.
2. Create a customer pick-up hold code.
3. On the Hold Processing page for the Order Management business unit, enter the customer pick up hold code to prevent items from being shipped by the Inventory fulfillment process and select whether you want the order to be able to pass to the released or picked/confirmed state in Inventory fulfillment.

Leaving these flags deselected indicates that the Inventory warehouse will not perform any fulfillment processing on these demand lines.

4. On the Order Entry Features page for the Order Management business unit, define a deposit and refund fee percent, elect to include pending payments and deposits in credit checking, establish pick plan display, print and sort options, select template customers for the sales order, quote, and RMA.
5. On the Accounting and Billing page for the Order Management business unit, define a deposit distribution code, refund fee product ID, and voucher distribution code.
6. On the Setup Fulfillment and Setup Item Fulfillment- Shipping Options page for the Inventory business unit, define the default counter sale shipping location.

The system first checks the Setup Item Fulfillment-Shipping Options page; if the system does not find an option, it uses the location on the Inventory business unit.

7. On the User Preferences Order - Sales page, establish the order owner for notifications, the default order quantity, the default inventory unit (ship from), and the default cash drawer for the user.
8. On the Ship Via page, establish the customer pick up option to default the customer pick-up flag to the order line if that ship via code is used.

You would most likely establish a separate ship via code for counter sales. The ship via code can default from the ship to customer (or short-term customer template), the order group, or the buying agreement.

9. (Optional) On the Order Management page for installation options, set up Search Framework for products and customers.
10. On the customer Bill to Options page, establish the deposit percent and if immediate payment is required.
11. Set up the cash drawers that will be used when collecting money from a counter sale.
12. On the Inventory Business Unit setup page, select the tax code for the Inventory business unit for PeopleSoft simple tax.

Note: The location address for the Inventory business unit must be set up and active for any counter sale transaction to process.

13. Establish feature function security.

Related Links

“Using Short-Term Customers” (PeopleSoft Order to Cash Common Information)

“Understanding Cash Drawer Receipting” (PeopleSoft Order to Cash Common Information)

“User Preferences - Orders - Sales Page” (Application Fundamentals)

“Ship Via Codes Page” (Application Fundamentals)

“Defining Items at the Business Unit Level” (PeopleSoft Managing Items)

[Understanding the Order Management Business Unit Definition](#)

[Understanding Feature Function Security](#)

Entering Sales Orders in a Counter Sale Environment

This topic discusses how to enter sales orders in a counter sale environment.

Pages Used to Enter Sales Orders

Page Name	Definition Name	Usage
“Short-Term Customer Setup Page” (PeopleSoft Order to Cash Common Information)	CUST_STERM_CREATE	Create a short-term customer. The option to enter a short-term customer is based on the Default Template setting on the Order Entry Features page for the Order Management business unit.
Order Entry Form Page	ORDENT_FORM	Enter a counter sales order.
Counting Sales Picking Feedback Page	ORDENT_PICK_FEEDBK	Adjust the pick quantity for an item, change the storage location, enter serial ID information, lot ID, and ship serial number information. Order Entry Form Page
Sales Order Messages Page	ORDENT_MESSAGES	Address issues when confirming an order, such as back order situation or payment hold. Order Entry Form Page
Record Payment Page	ORDENT_PYMT	Record payments and deposits to an order.

Page Name	Definition Name	Usage
Record Deposit Page	ORDENT_PYMT_DEP	Edit the deposit attributes such as deposit percent. Record Payment Page
Change Deposit Page	ORDENT_PYMT_DEP	Use to change the deposit.
Check Information Page	CDR_CHECK_DATA	Add additional information to be associated with a check payment, such as check number or drivers license.
Card Information Page	CDR_CARD_DATA	Record credit, debit, or procurement card payment details.
Complete Order Page	ORDENT_COMPLETE	Use to view the order number after completing the order. You can add another order or return to this order from the page. Order Entry Form Page

Entering Header Information for a Counter Sales Order

See [Order Entry Form Page](#).

This example illustrates the fields and controls on the Order Entry Form page for a counter sale (1 of 2). You can find definitions for the fields and controls later on this page.

Order Entry Form

Header Summary

Order: CEN0002 Business Unit: US001 Order Date: 08/02/2000 Order Status: Open *Order Group: STD Header Menu: ...Select ORDER HOLD

Sold To
Bill To

Sold To Customer: 1000 Location: 1 Alliance Group Sold To Details	Bill To Customer: 1000 Location: 1 Alliance Group Bill To Details
---	---

Header Detail

Order Line Entry

Line Filter

Personalize | Find | View All | First 1-2 of 2 Last

Line	Product	Product ID	Quantity	UOM	Pick Up	Unit Price	Ext Net Amount	Ship Fro
1	Open	10002	12.0000	EA	<input type="checkbox"/>	25.0000	300.00 USD	US010
2	Open	10004	12.0000	EA	<input type="checkbox"/>	25.0000	300.00 USD	US010

Line Actions: [Find Alternate Supply Sources](#) [Calculate Price](#) [View Product Add](#)

Line Footer

Shipment Schedules Pricing Data Line Menu: ...Select Number of Lines to Copy: 1

This example illustrates the fields and controls on the Order Entry Form page for a counter sale (2 of 2). You can find definitions for the fields and controls later on this page.

Price Summary

Order Summary

<table style="width: 100%; border-collapse: collapse;"> <tr><td>Gross Order Total</td><td style="text-align: right;">600.00</td></tr> <tr><td>Line Adjustments</td><td style="text-align: right;">0.00</td></tr> <tr><td>Order Adjustment</td><td style="text-align: right;">0.00</td></tr> <tr><td colspan="2"><hr/></td></tr> <tr><td>Total Net Price</td><td style="text-align: right;">600.00</td></tr> <tr><td colspan="2"><hr/></td></tr> <tr><td>Freight Amount</td><td style="text-align: right;">0.00</td></tr> <tr><td>Freight Tax</td><td style="text-align: right;">0.00</td></tr> <tr><td>Tax Amount</td><td style="text-align: right;">0.00</td></tr> <tr><td colspan="2"><hr/></td></tr> <tr><td>Net Order Total</td><td style="text-align: right;">600.00 USD</td></tr> </table>	Gross Order Total	600.00	Line Adjustments	0.00	Order Adjustment	0.00	<hr/>		Total Net Price	600.00	<hr/>		Freight Amount	0.00	Freight Tax	0.00	Tax Amount	0.00	<hr/>		Net Order Total	600.00 USD	<table style="width: 100%; border-collapse: collapse;"> <tr><td>Total Payment Received</td><td style="text-align: right;">0.00</td></tr> <tr><td>Payment Applied</td><td style="text-align: right;">0.00</td></tr> <tr><td colspan="2"><hr/></td></tr> <tr><td>Order Deposit Balance</td><td style="text-align: right;">0.00</td></tr> <tr><td>Deposit Required Basis</td><td style="text-align: right;">0.00</td></tr> <tr><td>Deposit Percent</td><td style="text-align: right;">0.00 %</td></tr> <tr><td colspan="2"><hr/></td></tr> <tr><td>Deposit Required Amount</td><td style="text-align: right;">0.00</td></tr> <tr><td colspan="2"><hr/></td></tr> <tr><td>Total Due</td><td style="text-align: right;">0.00 USD</td></tr> </table>	Total Payment Received	0.00	Payment Applied	0.00	<hr/>		Order Deposit Balance	0.00	Deposit Required Basis	0.00	Deposit Percent	0.00 %	<hr/>		Deposit Required Amount	0.00	<hr/>		Total Due	0.00 USD
Gross Order Total	600.00																																										
Line Adjustments	0.00																																										
Order Adjustment	0.00																																										
<hr/>																																											
Total Net Price	600.00																																										
<hr/>																																											
Freight Amount	0.00																																										
Freight Tax	0.00																																										
Tax Amount	0.00																																										
<hr/>																																											
Net Order Total	600.00 USD																																										
Total Payment Received	0.00																																										
Payment Applied	0.00																																										
<hr/>																																											
Order Deposit Balance	0.00																																										
Deposit Required Basis	0.00																																										
Deposit Percent	0.00 %																																										
<hr/>																																											
Deposit Required Amount	0.00																																										
<hr/>																																											
Total Due	0.00 USD																																										

[Record Deposit](#)
[Authorize Credit Card](#)

[Currency Detail](#) [Change Currency Display](#)

<i>Field or Control</i>	<i>Description</i>
Short-Term Customer	<p>In add mode, select the option to create a new customer using a customer template.</p> <hr/> <p>Note: You must add a customer name, address, and phone on the Short-Term Customer Setup page and (if the order is paid by credit card) add credit card information on the Credit Card Data page. If you want to make changes to the short-term customer after adding it here on this page, you can access the page from the GoTo Header Menu on the Order Entry Form page.</p> <hr/> <p>See “Using Short-Term Customers” (PeopleSoft Order to Cash Common Information).</p>

Header Summary

<i>Field or Control</i>	<i>Description</i>
Order Owner	Displays the owner of the sales order, which is printed on the pick plan and receipt. The value can default from user preferences or from the user when the order is saved.
Sold To	When you enter new customers using the short-term customer option, the ID is created and displays after the order is saved.

Line Filter

Use to filter the lines by **Line Status, Ship From BU, Pick Up Only, and Section.**

Order Line Entry

<i>Field or Control</i>	<i>Description</i>
Pick-Up	Use to indicate that the customer is picking up the product.
Pick Up Quantity	Displays the default value from the order quantity.

See [Order Entry Form Page](#).

Price Summary

<i>Field or Control</i>	<i>Description</i>
Gross Order Total	Displays the list price for all schedules of the order.
Line Adjustments	Displays the adjustments for list price for all schedules.
Order Adjustment	The total order adjustment amounts can only be applied once to the very first invoice. If the payment for the counter sales order is taken at the counter, then the Order Header Adjustment Billed flag must be set to yes. If there is subsequent order activity with this sales order, additional total order adjustment amounts will not apply.
Total Net Price	Displays the gross order total due minus the line adjustments and the order adjustments.
Freight Amount	Displays the freight charges summed for all deliveries.
Freight Tax	Displays the freight taxes summed for all deliveries with schedules.
Tax Amount	Displays the sales tax summed for schedules.
Total GST	Displays when the GST flag is enabled. You can view the values for the line from the Taxes tab and for the entire order in the Price Summary area.
Net Order Total	Displays the total net price plus VAT amount plus freight charge amount plus freight tax plus tax amount.
Total Payment Received	Displays the total money received from the customer for the order. This amount includes all deposits and payments.
Payment Applied	Displays the payment that has been applied, used, or refunded. It is calculated as the difference between the total payment received and the order deposit balance.
Order Deposit Balance	Displays the balance of the total deposits made against the sales order minus any previously applied deposits or refund activity.

Field or Control	Description
Deposit Required Basis	<p>Displays the sum of the unfulfilled schedules that do not have a deposit placed for them. This basis amount will be used to calculate the amount of a deposit that is to be collected for an order.</p> <hr/> <p>Note: If you want to take a deposit for a product kit that is direct ship from the supplier, a noninventoried item, or a kit with a noninventoried component, disable the Mark for Billing at Save option on the Order Entry Features page of the Order Management business unit. Otherwise after confirming and saving the order, the deposit cannot be included because the nonstocked product will have already been shipped.</p>
Deposit Percent	<p>Displays the amount of the deposit to be used against the current order transaction. This amount will be automatically calculated. When calculating this amount, the system will leave enough of the deposit to cover any existing backorders. You can override the system generated amount on the Record Payment page. The deposit percent defaults from the bill to customer and then the Order Entry Feature page for the Order Management business unit.</p>
Deposit Required Amount	<p>Displays the system calculated amount representing the deposit amount to be collected from the customer for the current transaction. The value is calculated by multiplying the deposit required basis times the deposit percent. You can override the amount on the Record Payment page.</p>
Pickup Amount	<p>Displays the amount that is currently being picked up (immediately picked up from the counter at the time the order transaction is placed).</p>
Deposit Applied	<p>Displays the current refund amount available to offset the pick up amount, any remaining monies are used to offset the deposit required basis.</p> <p>For example, suppose an order is completed and payment is taken for an order line that has not been shipped or picked up. Then the order line is cancelled and a new order line is added to the sales order. The system uses the refund amount available for the cancelled order line as a credit to offset the pick up amount first and then the required deposit basis secondarily.</p>
Total Due	<p>Displays the amount of the order that is due for the current order transaction.</p>

Field or Control	Description
Refund Due	Displays the refund due to the customer. It is calculated as the current order deposit balance, minus the amount withheld for the back order goods and any offset for the current transaction's pickup amount and basis for required deposit. It is displayed only if there is refund due.
*Payment Required	<p>This message is displayed if the customer is required to make a payment at the time the order is placed. For example, if there is a total due on the order, and if the customer is marked as an immediate payment customer, then they will be required to pay in full for all items they are taking with them at order time. If the customer is marked as requiring a deposit, then they will be required to pay the deposit required amount at order time for any items that they are not taking with them, for example, backorder or special ordered items.</p> <p>See “Adding General Customer Information” (PeopleSoft Order to Cash Common Information).</p>
*Payment Not Required	<p>This message is displayed if the customer is not required to make a payment at the time the order is placed. For example, if there is a total due on the order, and if the customer is not marked as an immediate payment customer, then the customer has the option to either pay in full, pay in part, or pay later for the items they are taking with them at order time. If the customer is not marked as requiring a deposit, then they will not be required to pay a deposit for any items that they are not taking with them.</p>
Print Pick Plan	<p>Click this link to print the counter sales pick plan. You can now change the report output device or printer path from the modal window displayed.</p> <hr/> <p>Note: The default printer path is as set on the Order Sales page, available from the User Preferences page; if the Display Pick Plan report on Screen check box is not selected on the Order Entry Features page then the printer path appears selected in the individual modal window, else not.</p> <hr/> <p>The pick plan can be configured to suit your business needs.</p> <p>See “Understanding BI Publisher Picking Plan and Goods Receipts Reports” (PeopleSoft Supply Chain Management Common Information)</p>

Field or Control	Description
Picking Feedback	Click this link to access the Counter Sales Picking Feedback page.
Confirm Order	<p>Click this button to indicate that you are done creating or changing the order and is ready to move to the next step. After clicking the button, the system determines backorder conditions, prompts for backorder decisions, indicates that the order is ready for payment, and perform edits to confirm the order.</p> <hr/> <p>Note: Only items that are in the buffer will be confirmed when you click the button. If you are processing a large order that requires chunking, only those rows that are currently viewed online will be confirmed. In addition, you cannot change the quantity for configured products after the button is clicked and the demand is moved to the releasable state in PeopleSoft Inventory.</p> <hr/>
Record Payment	<p>Click to access the Record Payment page.</p> <p>If the order has not yet been confirmed, then the system will automatically confirm the order prior to displaying the Record Payment page.</p>
Print Receipt	<p>Click to print the goods receipt.</p> <hr/> <p>Note: If you select the Disable Price on Receipt check box on the General Information - Bill To Options page, prices on counter sales orders are masked.</p> <hr/> <p>See“General Information - Bill To Options Page” (PeopleSoft Order to Cash Common Information)</p> <p>You can reprint a goods receipt that has been printed for a previously completed order by clicking the Reprint Goods Receipt link from the Header menu at the top of the Order Entry Form page. The document reference number is required on the prompt page. You have the option of printing the receipt as it is or including the current backorder report as of the date you reprint. You can also choose to hide the prices when you reprint the goods receipt.</p> <p>The receipt can be configured to suit your business needs.</p>

Field or Control	Description
Complete Order	<p>Click this button to complete the transaction.</p> <hr/> <p>Note: Counter sale will use the Document Reference number to distinguish between every completed transaction. If you implement a ten character order number, the maximum number of completed transactions allowed for a single sales order is 99,999. Implementing less characters for the business unit and order number would allow for more complete transactions per order.</p> <hr/>
Save	<p>When you click the button, the system performs the same edits that it does for a regular sales orders such as performing lot allocation.</p> <hr/> <p>Note: You cannot perform lot allocations for a counter sale pick-up item if counter sale allocates the line and sets it to the released state.</p> <hr/>

Note: If you click the **Record Payment** button without first pressing the **Confirm Order** button, the system automatically performs the confirmation processing first, then it performs the record payment actions. Similarly, if you click the **Complete Order** button before clicking any of the prior buttons, the system first performs the confirmation process, then does record payment. If the customer is on account and there are no backorders, only clicking the **Complete Order** button will complete the order without requiring further action by the CSR.

See [Record Payment Page](#).

Order Entry Form Page

Use the Order Entry Form page (ORDENT_FORM) to enter a counter sales order.

Navigation:

Order Management > Quotes and Orders > Counter Sale Transaction

This example illustrates the fields and controls on the Order Entry Form - Line page. You can find definitions for the fields and controls later on this page.

Field or Control	Description
Hold	Displays the hold indicator. When you click the Complete button, the hold is removed for customer pickup holds. On the counter sale, the order is placed on hold at the schedule level to prevent the product from being sent to the customer from PeopleSoft Inventory. The CSR will not be able to view the hold unless they navigate to the Schedule Holds/Change Reasons page. All other holds behave the same as in the regular sales order.
Pick Up	Flags that the customer is taking the items or is picking them up at the will call area.
Pick Up Quantity	The quantity defaults from the line and represents the quantity that the customer is taking. If the amount is less than the value in the Quantity field, the balance goes on back order.
Ship From	This Ship From field is for the counter sale location where the goods are being picked up from. For counter sales, the Ship From BU from the Add page always defaults if the item is stocked in that Inventory business unit regardless of the distribution network assigned to the customer ID.

Record Payment Page

Use the Record Payment page (ORDENT_PYMT) to record payments and deposits to an order.

Navigation:

Click the **Record Payment** link on the Order Entry Form page.

This example illustrates the fields and controls on the Record Payment page. You can find definitions for the fields and controls later on this page.

Record Payment

Unit US001

Receipt Number NEXT

*Cash Drawer ID Cash Drawer 1 USD

Pickup Amount 0.00

Deposit Applied

Total Due 0.00 USD

Payment Amount

Order CEN1092

*Receipt Status

Display Receipt on Screen

Deposit Balance 747.30

Payment Tendered
Personalize | Find | | | First 1 of 1 Last

*Payment Method	Amount Tendered		
Cash <input type="button" value="▼"/>	<input type="text"/>	<input type="button" value="+"/>	<input type="button" value="-"/>

Remaining Balance 0.00

Non-Cash Received 0.00

Cash Received 0.00

Total Tendered 0.00

Change Due 0.00

Comments

Cashier ID Date/Time

Order Entry

Note: From this page, you can view only the receipt for the current order transaction. The receipt will typically be in a new or hold status from the sales order.

<i>Field or Control</i>	<i>Description</i>
Receipt Number	Displays a unique value that is auto generated at save time.

Field or Control	Description
Receipt Status	<p>Select from the available options:</p> <p><i>New:</i> When you create a receipt, it is in a status of <i>new</i>. When in <i>new</i> status, you can edit all fields on the receipt. The cashier can change the status to a <i>hold</i> status.</p> <p><i>Printed:</i> After an order is completed, it will have a status of <i>printed</i>.</p> <p><i>Reconciled:</i> When you reconcile the cash drawer that is associated with the receipt, the status automatically changes from <i>printed</i> to <i>reconciled</i>. At this time, you cannot edit the receipt information.</p> <p><i>Canceled:</i> If a receipt was entered by mistake, you can mark it as canceled. Canceled receipts are not included in the Cash Drawer reconciliation process.</p> <p><i>Hold:</i> This status enables the cashier to handle the payment method "unknown" requirement for cash on delivery (COD) scenarios. Cashier can update a <i>hold</i> status to a new or <i>canceled</i> status. These receipts are not included in the Cash Drawer reconciliation process.</p>
Cash Drawer ID	Displays the cash drawer ID. This value is defaulted from User Preferences page.
Display Receipt on Screen	<p>Select this option if you want the receipt to appear on the computer screen.</p> <hr/> <p>Note: This field and value remain as selected on the Order Entry Features page.</p> <hr/> <p>If you deselect this option the receipt will only be available in print format and the Printer Path field appears.</p>
Printer Path	Displays the default printer path set for the default Cash Drawer ID on the Order Sales page, available from the User Preferences page.
Pickup Amount	Displays the amount of the goods that will be taken by the customer for the current transaction.
Deposit Required Amount	Displays the system calculated amount representing the deposit amount to be collected from the customer for the current order transaction. This value is calculated by multiplying the deposit required basis with the deposit percent. You can override the amount on the Record Deposit page. This field will not display on the Payment page unless there is a deposit required basis.

Field or Control	Description
Change Deposit	Click the link to access the Change Deposit page and make changes to the deposit such as the deposit percent or to specify if a deposit is refundable. This link will not display on the Payment page unless there is a deposit required basis.
Deposit ID	After a deposit is saved, a unique deposit ID will be assigned and will appear in this field. This field will not appear on the Payment page unless there is a Deposit Required Basis.
Total Amount	Displays the pickup amount plus the deposit required amount.
Deposit Applied	Displays the amount of the deposit to be used against the transaction. The value is calculated by the system and the amount covers any existing backorders. You can override it on the Payment page if necessary. The field appears only if there is a deposit balance.
Deposit Balance	Displays the balance of the total deposits made against the sales order minus any previously applied deposits or refund activity. The field appears only if there is a deposit balance greater than zero.
Total Due	Displays the amount to be collected from the customer. It is the pickup amount plus the deposit required Amount minus the applied deposit.
Payment Amount	This amount uses the default value from the Total Due field. You can change this value if the customer wants to pay for part of the pickup amount immediately and the balance to be billed to their account. Specify the amount to be paid at this time in the Payment Amount field. If the customer is marked as Immediate Payment Required, then this field will not be editable.
Payment Method	Values are <i>Cash, Check, Corporate Voucher, Credit Card, Debit Card, and Procurement Card.</i> For checks, click the Additional Information link to access the Check Information page. For credit cards, debit cards, and procurement cards, click the Additional Information link to access the Card Information page.
Amount Tendered	Enter the amount received from the customer for each payment method.

Field or Control	Description
Remaining Balance	As amounts are entered into the payment tendered grid, the remaining balance will be updated to reflect how much is still to be collected for the current transaction. This is helpful when collecting money in multiple payment methods.
Non-Cash Received	Displays the system calculated amount, which is a sum of the amount tendered column for all noncash payments.
Cash Received	Displays the system generated amount for the amount tendered for cash payments.
Total Tendered	Displays the amount for all noncash and cash payments, as calculated by the system.
Change Due	Displays the amount calculated by subtracting the payment amount from the total tendered.
Comments	The sales associate can enter comments (up to 256 characters). <hr/> Note: Comments do not print on the goods receipt. <hr/>
Cashier ID	Upon saving the page, this field is set to the current user ID.
Date/Time	Upon saving the page, this field is set to the last update date and time.
Print Receipt	Click to print the goods receipt.
Complete Order	Click to complete the order.

Change Deposit Page

Use the Change Deposit page (ORDENT_PYMT_DEP) to use to change the deposit.

Navigation:

Click the **Change Deposit** link on the Record Payment page.

Field or Control	Description
Deposit Required Basis	Displays the sum of the unfulfilled schedules that do not have a deposit placed for them. This basis amount will be used to calculate the amount of a deposit that is to be collected for an order.

Field or Control	Description
Deposit Percent	Displays the percentage of the deposit required basis that will be collected for this order transaction. The deposit percentage defaults from the customer Bill to Options page and then from the Order Entry Features page for the Order Management business unit. You can override the percentage from here. The ability to change this amount is controlled through feature security.
Deposit Required Amount	Displays the system calculated amount representing the deposit amount to be collected from the customer for current order transaction. Calculated by multiplying the deposit required basis times the deposit percent. Alternatively, a flat deposit amount can be entered here. The ability to change this amount is controlled through feature security.
Deposit Refundable	Select this check box to indicate that a deposit is refundable. Unless you select this check box, the deposit is considered nonrefundable.

Check Information Page

Use the Check Information page (CDR_CHECK_DATA) to add additional information to be associated with a check payment, such as check number or drivers license.

Navigation:

Click the **Additional Information** link on the Record Payment page.

Your sales associate can enter as many fields as you require for the check payment.

Field or Control	Description
Check Number	Enter the number for the check.
Authorization	If you are using a third-party application to authorize the fund, you can enter the number here.

Card Information Page

Use the Card Information page (CDR_CARD_DATA) to record credit, debit, or procurement card payment details.

Navigation:

Click the **Additional Information** link on the Record Payment page.

Related Links

“Processing Credit Cards for Immediate Payment” (PeopleSoft Order to Cash Common Information)

Counting Sales Picking Feedback Page

Use the Counting Sales Picking Feedback page (ORDENT_PICK_FEEDBK) to adjust the pick quantity for an item, change the storage location, enter serial ID information, lot ID, and ship serial number information.

Navigation:

Click the **Picking Feedback** link on the Order Entry Form page.

The system does not allow configured items or configured kits to be overpicked or under picked or to select demand lines or schedules that are already pegged.

Note: Lot allocations, on the Lot Allocation page, cannot be made for counter sales orders when the customer takes the product with them. Lot can be allocated to demand that is not past the releasable state in fulfilment. Customer picked up orders are automatically sent to PeopleSoft Inventory in the released state. However, you can specify a lot, and change the automatically selected lot, if the product is controlled at that level on the Picking Feedback page. Also, if the product is defined as a ship serial item, you can enter the ship serial IDs on the Picking Feedback page.

<i>Field or Control</i>	<i>Description</i>
Storage Area	Displays the location that appears by default from the Inventory business unit. You can adjust it here.
Lev 1, Lev 2, Lev 3, and Lev 4 (level 1, level 2, level 3, level 4)	Specify the level.
Qty Picked (quantity picked)	Adjust the amount picked.
Lot ID and Serial Number	If the item is lot controlled or has a serial number, it appears here.

Viewing and Refunding Deposits

This topic discusses how to view and refund deposits.

Pages Used to Refund Deposits

<i>Page Name</i>	<i>Definition Name</i>	<i>Usage</i>
<u>Customer Deposits Page</u>	CUST_DEPOSIT	Use to view and refund deposits.

Page Name	Definition Name	Usage
<u>Customer Deposit Refund Page</u>	CUST_DEPOSIT_RFND	Use to refund deposits for a customer.
<u>Zero Out Non-refundable Deposit Page</u>	CUST_DEPOSIT_ZERO	Use to zero out a nonrefundable deposit.

Customer Deposits Page

Use the Customer Deposits page (CUST_DEPOSIT) to use to view and refund deposits.

Navigation:

Order Management > Quotes and Orders > Review Customer Information > Customer Deposits

This example illustrates the fields and controls on the Customer Deposits page. You can find definitions for the fields and controls later on this page.

Customer Deposits

Business Unit *SetID AR Business Unit

*Customer Alliance Group

Order No Include zero balance deposits

Deposits Collected Personalize | Find | First 1-2 of 2 Last

Deposit ID	Sales Order	Deposit Amount	Applied Amount	Refunded Amount	Deposit Balance	Currency	Refundable	
1003001	CEN1091	89.57	42.93	0.00	46.64	USD	<input checked="" type="checkbox"/>	<input type="button" value="Refund Deposit..."/> <input type="button" value="Zero Refund..."/>
1003004	CEN1094	68.90	0.00	0.00	68.90	USD	<input type="checkbox"/>	<input type="button" value="Refund Deposit..."/> <input type="button" value="Zero Refund..."/>
Total Deposits				158.47				
Total Applied				42.93				
Total Refunded				0.00				
Total Balance				115.54	USD			

Note: Even though a deposit may have been marked as nonrefundable, the cashier can still decide to refund if necessary as long as they have the appropriate feature security.

Enter search criteria to bring up the deposits for a customer. You must enter either a business unit or SetID in addition to the customer. You can further refine the search by including an AR business unit or order number.

If you want to include deposits that have been fully applied, select the **Include zero balance deposits** check box.

Deposits Collected

Field or Control	Description
Deposit ID	Displays the deposit ID for the customer deposit. Click the link to view additional details about the deposit and to view deposit activity.

Field or Control	Description
Sales Order	Displays the sales order that the deposit was taken against.
Deposit Amount	This is the amount that was collected for the order deposit.
Applied Amount	This is the sum of all amounts that have been applied to the order for this deposit ID.
Refunded Amount	This displays the total that has been refunded for this deposit ID.
Deposit Balance	This is the amount that is available to be applied to the sales order or that can be refunded back to the customer. The deposit balance is the deposit amount minus the applied amount minus the refunded amount.
Refundable	This indicates whether the deposit that was taken was marked as refundable or not at the time the deposit was collected.
Refund Deposit	<p>Click the button to access the Refund Deposit page and initiate a deposit refund.</p> <hr/> <p>Note: This option is not available if the total deposit balance is zero.</p> <hr/>
Zero Refund	Click the button to access the Zero Out Non-refundable Deposit page and process a nonrefundable deposit.

The totals for the deposits display at the bottom of the page.

Customer Deposit Refund Page

Use the Customer Deposit Refund page (CUST_DEPOSIT_RFND) to use to refund deposits for a customer.

Navigation:

Click the **Refund Deposit** button on the Customer Deposits page.

This example illustrates the fields and controls on the Customer Deposit Refund page. You can find definitions for the fields and controls later on this page.

Customer Deposit Refund

Deposit Unit US001 Receipt Number NEXT

*Receipt Status New *Cash Drawer ID C1 Drawer 1 - Front of Store

Customer 1000 Alliance Group

Deposit Balance 46.64

*Amount to be Refunded

Refund Fee Percent 10.00

Refund Fee Amount

Refund Due USD Calculate

Refund Information				Personalize Find	First 1 of 1 Last
Original Payment Method	Payment Amount	*Refund Payment Method	Refund Due		
Check	89.57	Check	<input type="text"/>	+	-

Remaining Balance 0.00

Comments

Cashier ID Date/Time

Save Return Maximum Refund Override

Field or Control	Description
Receipt Status	This is the status of the refund receipt.
Cash Drawer ID	The value defaults from Order Management user preferences.
Deposit Balance	Displays the remaining deposit that has not been applied. You can refund up to this amount.
Amount to be Refunded	Enter the amount to refund. The amount must be less than the deposit balance.
Refund Fee Percent	This is the percentage of the amount to be refunded that is to be retained as a fee. This percent defaults from the Order Management business unit. This amount can be changed by a user that has the appropriate feature security.
Refund Fee Amount	This is the value of the amount to be refunded multiplied by the refund fee percent. This is the amount of the refund that is to be retained as a fee. This amount can be changed by a user that has the appropriate feature security.
Refund Due	This is the amount to be refunded less the refund fee amount. It represents the refund amount that is owed to the customer.

Field or Control	Description
Calculate	Click the button to calculate the refund fee amount or the refund due.
Original Payment Method	Displays the payment method that was used to pay for the deposit.
Payment Amount	This is the amount of the deposit that was paid in the original payment method. This amount may include a pick up amount as well as the deposit amount that was also saved to the same receipt. So the amount shown here may be greater than the amount that was collected for the deposit.
Refund Payment Method	<p>Select the method of the refund.</p> <p><i>Cash:</i> The cashier removes cash from the cash drawer to be handed to the customer. A negative payment gets tracked in the Cash Drawer Receipt table and passed to PeopleSoft Receivables.</p> <hr/> <p>Note: If the refund amount exceeds the maximum defined for the cash drawer, then cash cannot be used as a payment method for the refund. The refund will have to be issued by credit card or check.</p> <hr/> <p><i>Credit Card:</i> The cashier issues a credit to a credit card. A negative payment gets tracked in the Cash Drawer Receipt table and passed to PeopleSoft Receivables.</p> <p><i>Check:</i> Select <i>Check</i> if the refund is to be credited back to a customer's account or to have a company check issued to the customer. The credit invoice will be sent to PeopleSoft Receivables. From there, a refund check can be manually initiated and a company check will be issued to the customer from PeopleSoft Accounts Payable. A negative payment gets tracked in the Cash Drawer Receipt table and is not passed to Receivables as a payment because an actual check was not issued to the customer at this time.</p> <hr/> <p>Note: Specifying a check refund will just issue a credit memo to PeopleSoft Receivables (through Billing), but it will not automatically initiate the refunding process in Receivables. This is a separate manual step in Receivables.</p>
Refund Due	Enter the amount to be refunded to the customer for each payment method.
Comments	Enter comments about the refund. These comments will be printed on the refund receipt.
Cashier and Date/Time	These fields are updated when you save the page.

Field or Control	Description
Maximum Refund Override	<p>You can control how much cash a user and or a drawer is allowed to refund. The maximum refund amounts are defined for the user and the cash drawer. If a user is allowed to refund only 100 USD cash out of a drawer, and if the current refund transaction requires a cash refund that is greater than 100 USD, then a user with access to override this maximum can check this box and bypass the edit on maximum refund. This field can be controlled by feature security.</p> <hr/> <p>Note: Give update or display access to this field only to those who you would like to be able to override the maximum refund amount for a transaction.</p> <hr/>

Related Links

“Understanding Cash Drawer Receipting” (PeopleSoft Order to Cash Common Information)

Zero Out Non-refundable Deposit Page

Use the Zero Out Non-refundable Deposit page (CUST_DEPOSIT_ZERO) to use to process a nonrefundable deposit.

Navigation:

Click the **Zero Refund** button on the Customer Deposits page.

If an order, which had a deposit taken for it, is cancelled and the deposit is not to be refunded back to the customer, then the deposit needs to be processed by filling out this page.

This example illustrates the fields and controls on the Zero Out Non-refundable Deposit page. You can find definitions for the fields and controls later on this page.

Zero Out Non-refundable Deposit

Deposit Balance	46.64	
*Non-Refundable Amount	<input type="text" value="0.00"/>	
Refund Fee Percent	100.00	
Refund Fee Amount	0.00	
Refund Due	0.00 USD	<input type="button" value="Calculate"/>

Field or Control	Description
Non-Refundable Amount	Enter the amount of the deposit that is not to be refunded back to the customer. If the amount is for the full deposit balance, then enter the deposit balance here.

Field or Control	Description
Calculate	Click the button to calculate the refund fee amount, which will be set to the nonrefundable amount.
Save Zero Refund	Clicking this button will save a deposit activity row similar to a deposit refund activity only the refund fee will be set to one hundred percent. When the Populate Billing process (OM_BILL) is run, an invoice will get created to back out the nonrefundable amount from the customer deposit account and increase the deposit fee revenue account. The invoice created will be a zero amount invoice

Using the Cash Drawer

This topic provides an overview of the process flow for payments and deposits and how they are handled by PeopleSoft Order Management, Accounts Receivable, Billing, and Accounts Payable.

Related Links

“Understanding Cash Drawer Receipting” (PeopleSoft Order to Cash Common Information)

Understanding the Payment Process Flow

The section describes:

- Standard order payment processing.
- Processing orders with deposits.
- Processing refunds for cancelled orders.

The following diagram shows a high level view of the cash receipts payment flow. As cash drawer payments are processed the receipts follow a standard flow.

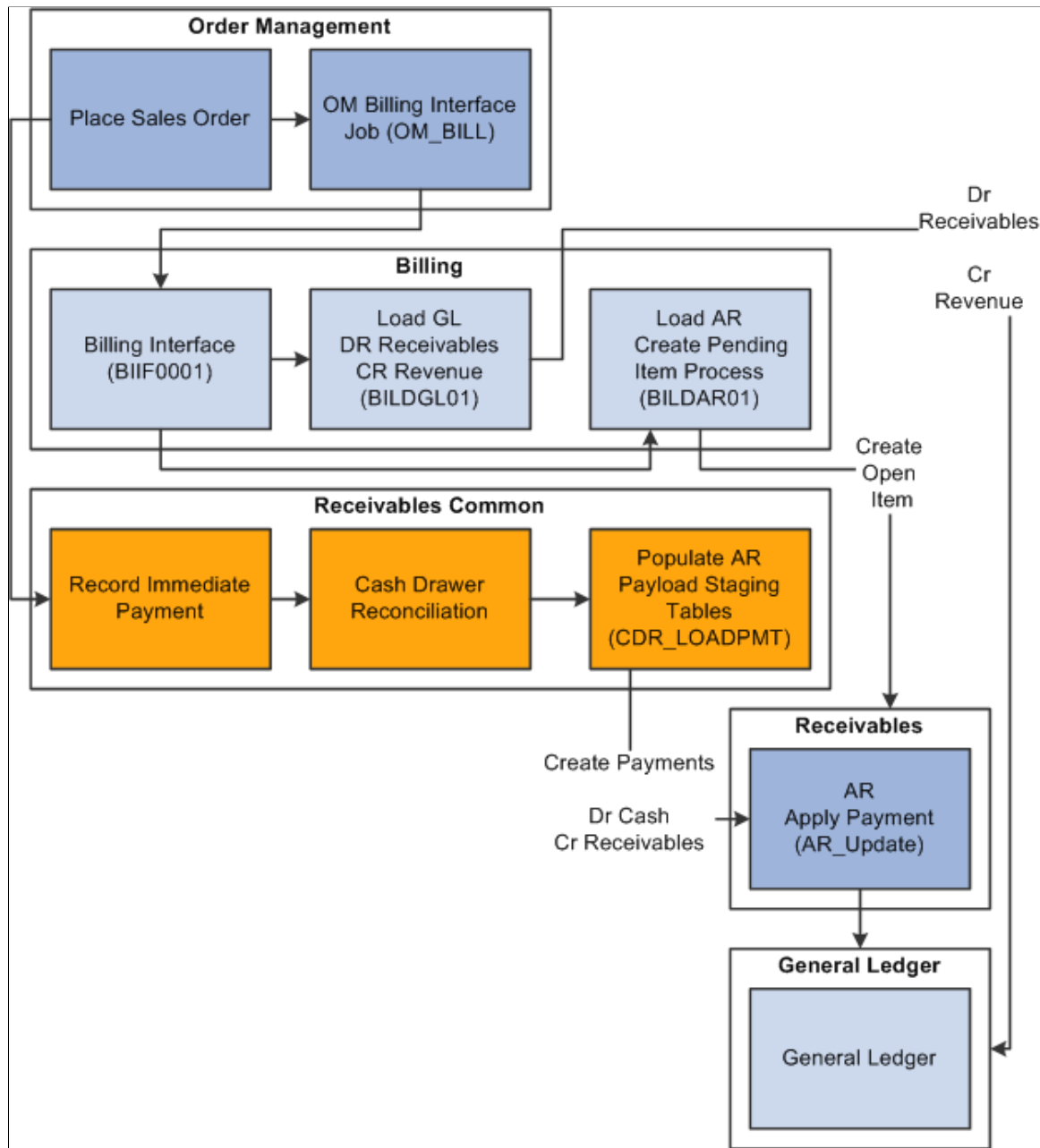

Note: It is highly recommended that PeopleSoft Billing to Receivables processes be run prior to Cash Receipt Payments to Receivables processes. This is to help ensure that an open item is created for the invoice prior to the payment matching process. Also, it is recommended that the Receivables Payment Predictor process is run with the #REFS algorithm group.

Standard Order Payment Processing

These sections provide several examples of order payment processing.

Order Is Paid in Full – Open Item for the Invoice Is Created Before the Payment Is Created in Receivables

Suppose you have a counter sale order for 100 USD and the customer pays the order in full at the time of purchase and immediately takes the goods. In this example, the invoice is sent to Accounts Receivable prior to the payment being created in Receivables.

1. The order is entered and the payment is recorded in the Counter Sale component.
2. The Order Management Billing process (OM_BILL) sends an invoice to Billing.
3. Billing creates a pending item in Accounts Receivable.
4. The Accounts Receivable Update process creates an open item for the invoice.

The customer balance is updated by 100 USD. The open item has both an invoice and a sales order reference.

5. The cash drawer is reconciled and the Cash Drawer Receipts process (CDR_LOADPMT) sends a payment of 100 USD to Accounts Receivables referencing the sales order.
6. The Accounts Receivable Payment Interface process creates a payment for 100 USD referencing the same sales order.
7. The Accounts Receivable Payment Predictor process applies the payment to the open item by matching a payment sales order reference to an open item sales order reference.

This assumes that the Payment Predictor method uses #REFS algorithm group.

8. The Accounts Receivable Update process updates open item activity and reduces the customer balance by 100 USD.

The table illustrates the accounting events that take place in this example:

<i>Event</i>	<i>Accounts Receivable Open Item</i>	<i>Accounts Receivable Payment</i>	<i>Customer Balance</i>	<i>Accounting Entries</i>
Invoice creates Open Item IT-01	100 USD		100 USD	DR to Accounts Receivable for 100 USD CR Revenue 100 USD
Cash Payment (AR_Payload)		100 USD		DR Cash 100 USD
Cash Payment applied to Invoice WS-01	Closed	Applied	0 USD	CR to Accounts Receivable for 100 USD

Order Is Paid in Full — The Payment Is Created Before the Open Item for the Invoice Is Created in Receivables

Suppose you have a sales order for 100 USD and the customer pays the order in full at the time of purchase and immediately takes the goods. This example is the same as the above example, except the payment is sent to Accounts Receivable before the invoice is sent. Also in this example, the Accounts Receivable Payment Predictor is configured to create on-account open items for payments not applied.

1. The order is entered and the payment is recorded in the Counter Sale component.
2. The cash drawer is reconciled and the Cash Drawer Receipts process (CDR_LOADPMT) sends a payment of 100 USD to Accounts Receivable referencing the sales order.
3. The Accounts Receivable Payment Interface process (AR_Payload) creates a payment for 100 USD referencing this sales order.
4. Depending on your system configuration there are different ways the Accounts Receivable Payment Predictor might proceed.

If the Accounts Receivable Payment Predictor process uses the #REFS algorithm group and if the Payment Predictor is configured to create an on-account open item for unapplied payments, then this will occur:

- The Payment Predictor process will not find an open item to which it should apply the payment because an open item with an invoice has not been created yet.
 - The Payment Predictor process will create an on-account pending item for the unapplied payment.
5. The Accounts Receivable Update process creates an on-account open item for -100 USD and updates the customer balance by -100 USD.
 6. OM_BILL sends an invoice to Billing.
 7. Billing creates a pending item in Accounts Receivable.
 8. The Accounts Receivable Update process creates an open item from invoice and updates the customer balance by 100 USD. Open item references both the invoice and the sales order.
 9. The Accounts Receivable Auto Maintenance process attempts to match the invoice open item and the on-account item.

This assumes the auto maintenance method is set to match by sales order number. The process finds a match because the on-account open item has the sales order number associated with the payment.

10. The Accounts Receivable Update closes all open items.

The table illustrates the accounting events that take place in this example:

<i>Event</i>	<i>Accounts Receivable Open Item</i>	<i>Accounts Receivable Payment</i>	<i>Customer Balance</i>	<i>Accounting Entries</i>
Cash Payment (AR_Payload)		100 USD		Dr Cash 100 USD
Payment converted to On-Account WS-05	-100 USD (on-account)	Applied	-100 USD	Cr Accounts Receivable 100 USD
Invoice creates Open Item IT-01	100 USD (invoice)		0 USD	Dr Accounts Receivable 100 USD Cr Revenue 100 USD
Invoice Matched with On-Account MT-01	On-Account – closed Invoice – closed		0 USD	

Order Is Paid in Full — The Payment Is Created Before Open Item for the Invoice in Receivables — No Action for Unapplied Items

Suppose you have a sales order for 100 USD. This sales order is paid in full at the time of purchase and the goods are taken immediately. The payment is sent to Accounts Receivable in advance of the invoice. This example is the same as the above example, except that the Accounts Receivable Payment Predictor is configured not to do anything for payments not applied.

1. The order is entered and the payment is recorded in the Counter Sale component.
2. The cash drawer is reconciled and the Cash Drawer Receipt (CDR_LOADPMT) process sends a payment of 100 USD to Accounts Receivable which references the sales order.
3. The Accounts Receivable Payment Interface process (AR_Payload) creates a payment for 100 USD which also references the sales order.
4. The Accounts Receivable Payment Predictor does nothing for payments not applied, and thus releases the payment for manual matching at a later time.

Note: You must update the payment online in order for it to be picked up by payment predictor again.

5. The customer balance does not change as a result of this payment.
6. OM_BILL sends an invoice to Billing.
7. Billing creates a pending item in Accounts Receivable.
8. The Accounts Receivable Update process creates an open item from the invoice and updates the customer balance by 100 USD. The open item references both the invoice and the sales order.

9. You must now manually apply the customer's payment to the invoice open item using the Payment Worksheet.
10. The Accounts Receivable Update process closes the open items, and updates the customer balance by -100 USD.

<i>Event</i>	<i>Accounts Receivable Open Item</i>	<i>Accounts Receivable Payment</i>	<i>Customer Balance</i>	<i>Accounting Entries</i>
Cash Payment		100 USD		Dr Cash 100 USD
Invoice creates Open Item IT-01	100 USD		100 USD	Dr Accounts Receivable 100 USD Cr Revenue 100 USD
Cash Payment Applied to Invoice WS-01	Closed	Applied	0 USD	Cr Accounts Receivable 100 USD

Order Is Paid in Full — Partial Payment Made with a Corporate Voucher Scenario

A sales order is created for 100 USD and paid in full at the time the order is placed. The sales order is partially paid with a 10 USD corporate voucher. The balance of 90 USD is paid with another payment method. In this example, the invoice is sent to Accounts Receivable first. Also in this example, assume the Accounts Receivable Payment Predictor matches payments using the #REFS algorithm group.

1. The order is entered and the corporate voucher payment is recorded in the Counter Sale component.
2. The Order Management Billing process (OM_BILL) sends an invoice to Billing for 100 USD.
3. This same process also sends an invoice line to Billing for -10 USD for the voucher. The invoice total is 90 USD.
4. Billing creates a pending item in Accounts Receivable.
5. The Accounts Receivable Update process creates an open item from the invoice and updates the customer balance by 90 USD. The open item references both the invoice and the sales order.
6. The Cash Drawer is reconciled and the Cash Drawer Receipt (CDR_LOADPMT) process sends a payment of 90 USD to Accounts Receivable which references the sales order.
7. The Accounts Receivable Payment Interface (AR_PAYLOAD) process creates a payment for 90 USD, which references the sales order.
8. The Accounts Receivable Payment Predictor applies the payment to the open item by matching the payment invoice reference to the open item invoice reference.
9. The Accounts Receivable Update process closes the open item.

Event	Accounts Receivable Open Item	Accounts Receivable Payment	Customer Balance	Accounting Entries
Invoice creates Open Item IT-01	90 USD		90 USD	Dr Accounts Receivable 90 USD Cr Revenue 100 USD Cr Voucher Discount -10 USD
Cash Payment (AR_PAYLOAD)		90 USD		Dr Cash 90 USD
Cash Payment applied to Invoice WS-01	Closed	Applied	0 USD	Cr Accounts Receivable 90 USD

Sales Order Partial Immediate Pay Remainder on Account Scenario

A sales order is created for 100 USD. The sales order is partially paid, 25 USD, at the time the order is placed, and the balance is to be paid on account. For this example, assume the Accounts Receivable Payment Predictor matches payments with open items using the #REFS algorithm group.

1. The order is entered and the partial payment of 25 USD is recorded in the Counter Sale component.
2. The Order Management Billing process, (OM_BILL) sends an invoice to Billing for 100 USD.
3. Billing creates a pending item in Accounts Receivable.
4. The Accounts Receivable Update process creates an open item from the invoice and updates the customer balance by 100 USD. The open item references both the invoice and the sales order.
5. The Cash Drawer is reconciled and the Cash Drawer Receipts (CDR_LOADPMT) process sends a payment of 25 USD to Accounts Receivable which references the sales order.
6. The Accounts Receivable Payment Interface process (AR_Payload) creates a payment for 25 USD which references the sales order.
7. The Accounts Receivable Payment Predictor applies the payment to the open item by matching the payment invoice reference to the open item invoice reference.
8. The Accounts Receivable Update process updates the customer balance to 75 USD.

<i>Event</i>	<i>Accounts Receivable Open Item</i>	<i>Accounts Receivable Payment</i>	<i>Customer Balance</i>	<i>Accounting Entries</i>
Invoice creates Open Item IT-01	100 USD		100 USD	Dr Accounts Receivable 100 USD Cr Revenue 100 USD
Cash Payment (AR_Payload)		25 USD		Dr Cash 25 USD
Cash Payment applied to Invoice		Applied	25 USD	Cr Accounts Receivable 25 USD

Processing Orders with Deposits

These sections provide some examples of how sales orders that contain deposits are processed.

Deposit Payment Scenario

Suppose you have a sales order for 125 USD. The customer is unable to take the goods with them at the time of the order. Perhaps the goods are on backorder or special order. The customer is required to pay a 50 USD deposit for the order. In this example the invoice is sent to Accounts Receivable first.

1. The order is entered and a deposit payment of 50 USD is recorded in the Counter Sale component.

Note: A deposit can also be recorded in the regular sales order entry component.

2. OM_BILL sends an invoice for the 50 USD deposit to Billing.
3. Billing creates a pending item in Accounts Receivable.
4. An open item is created for 50 USD for the invoice that contains the deposit.
5. The Cash Drawer is reconciled and the Cash Drawer Receipts (CDR_LOADPMT) process sends a payment of 50 USD to Accounts Receivable which references the sales order.
6. The Accounts Receivable Payment Interface process (AR_Payload) creates a payment for 50 USD which references the sales order.
7. The Accounts Receivable Payment Predictor finds an open item to which it should apply the payment.
8. The payment is applied to the open item and the item is closed.
9. A balance of 50 USD, the deposit, is shown under Deposits on the Customer Account Overview in Accounts Receivable.

Event	Accounts Receivable Open Item	Accounts Receivable Payment	Customer Balance	Accounting Entries
Invoice creates Open Item IT-01	50 USD		50 USD	Dr AR 50 USD Cr Customer Deposits 50 USD
Cash Payment (AR_PAYLOAD)		50 USD		Dr Cash 50 USD
Cash Payment applied to Invoice WS-01	Closed	Applied	0 USD	Cr Accounts Receivable 50 USD

Sales Order Is Fulfilled, Deposit Was Taken When Order Placed- Balance To Be Billed

Continuing with the previous example, where you had a sales order for 125 USD and the customer paid with a deposit of 50 USD, suppose the sales order is shipped and customer is billed for the balance on the sales order.

1. OM_BILL sends an invoice for 125 USD to Billing.
2. OM_BILL also sends an invoice line for the deposit applied of -50 USD. The total due on the invoice is 75 USD.
3. Billing creates pending item in Accounts Receivable for 75 USD.
4. The Accounts Receivable Update process creates an open item from the invoice and updates the customer balance by 75 USD.

The open item references both the invoice and the sales order.

5. The customer balance will have 75 USD open as a result of this transaction.

Event	Accounts Receivable Open Item	Accounts Receivable Payment	Customer Balance	Accounting Entries
Invoice creates Open Item IT-01	75 USD (invoice)		75 USD	Dr Accounts Receivable 75 USD Cr Revenue 125 USD Cr Customer Deposits -50 USD

Sales Order Is Fulfilled, Deposit Was Taken When Order Placed - Balance Paid When Goods Are Picked Up

Suppose you have a sales order for 125 USD where the customer paid with a deposit of 50 USD, however in this example the sales order is picked up and paid for by the customer at time of pick up. In this example the invoice is sent to Accounts Receivable first. Also in this example, assume the Accounts Receivable Payment Predictor matches payments with open items using the #REFS algorithm group.

1. The customer returns to pick up the goods.

The 50 USD deposit is applied to the order and the balance of 75 USD is paid for and recorded in the counter sale component.

2. OM_BILL sends an invoice for 125 USD to Billing.
3. OM_BILL also sends an invoice line for the deposit applied of -50 USD. The total due on the invoice is 75 USD.
4. Billing creates a pending item in Accounts Receivable for 75 USD.
5. The Accounts Receivable Update process creates an open item from the invoice and updates the customer balance by 75 USD. The open item references both the invoice and the sales order.
6. The Cash Drawer is reconciled and the Cash Drawer Receipts (CDR_LOADPMT) process sends a payment of 75 USD to Accounts Receivable which references the sales order.
7. The Accounts Receivable Payment Interface process (AR_Payload) creates a payment for 75 USD which references the sales order.
8. The Accounts Receivable Payment Predictor applies the payment to the open item by matching the payment sales order reference to the open item invoice reference.
9. The Accounts Receivable Update process updates open item activity and updates the customer balance by -75 USD.
10. The Accounts Receivable Update process closes open items.

Event	Accounts Receivable Open Item	Accounts Receivable Payment	Customer Balance	Accounting Entries
Invoice creates Open Item IT-01	75 USD		75 USD	Dr AR 75 USD Cr Revenue 125 USD Cr Customer Deposits -50 USD
Cash Payment (AR_PAYLOAD)		75 USD		Dr Cash 75 USD

Event	Accounts Receivable Open Item	Accounts Receivable Payment	Customer Balance	Accounting Entries
Cash Payment applied to Invoice WS-01	Closed	Applied	0 USD	Cr Accounts Receivable 75 USD

Payment Plus Deposit Scenario

A sales order is created for 200 USD. This sales order is partially fulfilled. The customer paid for 100 USD worth of goods taken and left a 50 USD deposit for backordered goods. In this case the invoice was sent to Accounts Receivable first. Also in this example, assume the Accounts Receivable Payment Predictor matches payments with open items using the #REFS algorithm group.

1. The order is entered and the payment of 150 USD is recorded in the Counter Sale component.
2. The Order Management Billing process (OM_BILL) sends an invoice to Billing for 100 USD for the goods taken.
3. This same process creates a separate invoice for the deposit taken for 50 USD.
4. Billing creates two pending items in Accounts Receivable: one for the 100 USD goods invoice and one for 50 USD deposit invoice.
5. The Accounts Receivable Update process creates open items from invoices, and updates the customer balance by 150 USD. The open items reference both the invoice and the sales order.
6. The Cash Drawer is reconciled and the Cash Drawer Receipts (CDR_LOADPMT) process sends payment of 150 USD to Accounts Receivable and references the sales order.
7. The Accounts Receivable Payment Interface process creates a payment for 150 USD which references the sales order.
8. The Accounts Receivable Payment Predictor applies the payment to one of the open items by matching the payment sales order reference to the open item sales order reference.
9. The Accounts Receivable Update process closes one of the open items.

Event	Accounts Receivable Open Item	Accounts Receivable Payment	Customer Balance	Accounting Entries
Invoice creates Open Item IT-01	100 USD		100 USD	Dr AR 100 USD Cr Revenue 100 USD
Invoice creates Open Item IT-01	50 USD		150 USD	Dr AR 50 USD Cr Customer Deposit 50 USD

Event	Accounts Receivable Open Item	Accounts Receivable Payment	Customer Balance	Accounting Entries
Cash Payment		150 USD		Dr Cash 150 USD
Cash Payment applied to Invoice WS-01	Closed (one of the items gets closed, for example, the 50 USD)	Applied	100 USD	Cr Accounts Receivable 50 USD
Cash Payment applied to Invoice WS-01	Closed (the other item)	Applied	0	Cr Accounts Receivable 100

Partial Payment Plus Deposit Scenario

Similar to the previous scenario, suppose the customer orders 200 USD worth of goods. A portion of the goods can be taken immediately and a portion is backordered. The customer pays a partial payment of 25 USD for 100 USD worth of goods taken. The customer also pays a 50 USD deposit for backordered goods. In this example the invoice is sent to Accounts Receivable first. For this example, assume the Accounts Receivable Payment Predictor matches payments with open items using the #REFS algorithm group.

1. The order is entered and the payment of 75 USD is recorded in the Counter Sale component.
2. The Order Management Billing process (OM_BILL) sends an invoice to Billing for 100 USD.
3. This same process also creates a separate invoice for the deposit taken for 50 USD.
4. Billing creates pending items in Accounts Receivable: for the 100 USD goods invoice and one for 50 USD deposit invoice.
5. The Accounts Receivable Update process creates open items from the invoices and updates the customer balance by 150 USD.

The open items reference both the invoice and the sales order.

6. The Cash Drawer is reconciled and the Cash Drawer Receipts (CDR_LOADPMT) process sends a payment of 75 USD to Accounts Receivable which references the sales order.
7. The Accounts Receivable Payment Interface process creates a payment for 75 USD which references the sales order.
8. The Accounts Receivable Payment Predictor applies the payment to one of the open items by matching the payment sales order reference to the open item sales order reference.
9. Because both open items reference the same sales order it is difficult to predict which of the two invoices will be credited.

For this example, the 75 payment was applied to the deposit invoice to close the item

10. The Accounts Receivable Update process closes one of the open items, in this case the Deposit invoice.

<i>Event</i>	<i>Accounts Receivable Open Item</i>	<i>Accounts Receivable Payment</i>	<i>Customer Balance</i>	<i>Accounting Entries</i>
Invoice creates Open Item IT-01	100 USD		100 USD	Dr Accounts Receivable 100 USD Cr Revenue 100 USD
Invoice creates Open Item IT-01	50		150 USD	Dr Accounts Receivable 50 USD Cr Customer Deposit 50 USD
Cash Payment (AR_PAYLOAD)		75 USD	--	Dr Cash 75 USD
Cash Payment applied to Invoice WS-01	Closed the 50 USD payment	Applied	75 USD	Cr Accounts Receivable 75 USD

Processing Refunds for Cancelled Orders

These sections provide some examples of how refunds are processed when an order is cancelled.

Cancellation of a Sales Order with a Deposit, Full Refund with Company Check Scenario

Suppose you have a sales order for 125 USD where the customer paid with a deposit of 50 USD. The sales order is then cancelled. You allow refunds of deposits and as such a full refund will be given using company check.

Note: The Accounts Receivable business unit must have an associated Accounts Payable business unit and Accounts Payable origin ID. The customer must have a related supplier ID.

1. The order is cancelled and a refund is recorded in the Customer Deposit component.
2. The Order Management Billing component (OM_BILL) sends a negative invoice line to Billing for the deposit refund.
3. Billing creates a pending item for the credit in Accounts Receivable.
4. An open item is created in Accounts Receivable for -50 USD.
5. You then manually send a request to an Accounts Receivable clerk to create a refund for the sales order.

Note: There is no automated method for notifying the Accounts Receivable clerk of the check refund.

- The Accounts Receivable clerk then manually creates a refund using the Accounts Receivable Maintenance Worksheet.

The on-account item, referencing the sales order, is selected from the worksheet.

- The Accounts Receivable Update process updates open item activity and the customer balance by 50 USD.
- The Accounts Receivable Refunds Process loads the refunds into the Payables voucher tables.
- The Accounts Payable Voucher Posting process builds the voucher payable to the customer.
- The Accounts Payable Pay Cycle process creates the payment for 50 USD to customer.

Note: Alternatively, instead of refunding the credit using a company check, the credit can remain on the customer's account and then be applied to a subsequent open item.

<i>Event</i>	<i>Accounts Receivable Open Item</i>	<i>Customer Balance</i>	<i>Accounting Entries</i>
Invoice creates Open Item IT-01	-50 USD	-50 USD	Dr AR -50 USD Cr Customer Deposit -50 USD
Refund on-account MT-09	Closed	0 USD	Dr AR 50 USD Cr Refund Control 50 USD
AR Refunds Process	NA	NA	Dr Refund Control 50 USD
AP Voucher Posting	NA	NA	Cr AP 50 USD
AP Pay Cycle	NA	NA	Dr AP 50 USD Cr Cash 50 USD

Cancellation of a Sales Order with Deposit, Full Cash Refund Scenario

Suppose you have a sales order for 125 USD where the customer paid with a deposit of 50 USD. The sales order is then cancelled and a full cash refund given.

- The order is cancelled and a refund is recorded in the Customer Deposit component.

The 50 USD payment is handed back to the customer at order cancellation time.

- The Order Management Billing process (OM_BILL) creates a negative invoice line in Billing for the deposit refund.
- Billing creates a pending item for the credit in Accounts Receivable.

4. An open item is created in Accounts Receivable for -50 USD.
5. The Cash Drawer is reconciled and the Cash Drawer Receipts (CDR_LOADPMT) process sends a payment of -50 USD to Accounts Receivable which references the sales order.
6. The Accounts Receivable Payment Interface process (AR_Payload) creates a payment for -50 USD which references the sales order.
7. The Accounts Receivable Payment Predictor applies the payment to the open item by matching the payment sales order reference to the open item sales order reference.
8. The Accounts Receivable Update process closes the items and updates the customer balance.

<i>Event</i>	<i>Accounts Receivable Open Item</i>	<i>Accounts Receivable Payment</i>	<i>Customer Balance</i>	<i>Accounting Entries</i>
Invoice creates Open Item IT-01	-50 USD	NA	-50 USD	Dr AR -50 USD Cr Customer Deposit -50 USD
Cash Refund payment processed by AR_PAYLOAD	NA	-50 USD	NA	Dr Cash -50 USD
Cash Payment applied to Invoice WS-01	Closed	Applied	0 USD	Cr AR -50 USD

Cancellation of Sales Order with Deposit, No Refund Scenario

Suppose you have a sales order for 125 USD where the customer paid with a deposit of 50 USD. The sales order is then cancelled however, in this example you do not allow a refund of the deposit.

1. The order is cancelled and the nonrefundable deposit is processed in the Customer Deposit component (**Zero Refund** button).
2. The Order Management Billing process (OM_BILL) sends a negative invoice line for -50 USD to Billing.
3. The same process also sends an invoice line for a refund fee of 50 USD to Billing.
4. Billing creates a pending item in Accounts Receivable for 0 USD.
5. The Accounts Receivable Update process creates an open item from the invoice which references both the invoice and the sales order.
6. The Accounts Receivable Update process closes the open item.

Event	Accounts Receivable Open Item	Accounts Receivable Payment	Customer Balance	Accounting Entries
Invoice creates Open Item IT-01	0 USD		0 USD	Dr AR 0 USD Cr Customer Deposits -50 USD Cr Deposit Refund Fee 50 USD

Using Self-Service Order Entry and Order Status

Entering Self-Service Orders

This topic discusses how to enter self-service orders.

Prerequisites to Enter and Track Orders

The PeopleSoft Order Management self-service features enable customers to enter and track orders. Although the pages are designed for external people who access the system, customer service representatives (CSRs) can also use the self-service Sales Order Entry component by clicking the **Express Order Entry** link in the left-hand navigation or on the CSR Desktop page. Self-service order tracking uses the same pages as the CSR version, but the functionality is limited. These components are simplified versions of the Order Entry Form component and the Order Tracking component.

You must set up customers as external contacts before they can use the self-service features. Establish self-service contact information in the Contact Information component.

Note: The Self-Service Sales Order permission list (EPOM1100), which is attached to the Customer role, is delivered in sample data.

To set up customers as external contacts:

1. On the Contact page in the Contact Information component, set the **Contact Flag** field to *External*.
2. On the Contact User Profile page, create a user profile:
 - a. Enter a user ID and a password, and then confirm the password.
 - b. Select the EPOM1100 process profile and EPOM1100 permission list tables.
 - c. Select the Customer (case-sensitive) role.

Note: Entering the user profile information here automatically inserts appropriate data into the PeopleSoft security tables.

3. On the Contact Customer page, assign the contact to appropriate customers.
4. On the Self Service Security tab, establish customer-level security options.
5. If you are creating a new user profile, define the default PeopleSoft Order Management business unit and default order group for the user ID.

On the Common Definitions User Preferences page, select Orders - Sales and then enter the default business unit value.

Related Links

“Understanding Contact Information” (PeopleSoft Order to Cash Common Information)

Pages Used to Enter Self-Service Orders

<i>Page Name</i>	<i>Definition Name</i>	<i>Usage</i>
Sales Order Entry Page	ORDENT_FORM_LN_SS	Enter self-service sales orders, including header and line information.
Sales Order Entry - Shipment Information Page	ORDENT_SHIPMENT_SS	View shipping information for all lines on the sales order. Sales Order Entry Page
Sales Order Entry - Payment Option Page	ORDENT_PAYMENT_SS	View payment information for an order. If the order is new, you can change the payment option.
Sales Order Entry - Order Header Notes Page	ORDENT_HDR_NOTE	Associate predefined standard notes or add custom notes to the order header. You can print these notes on the order acknowledgement, invoice, bill of lading, and packing list.
Sales Order Entry - Order Line Detail Page	ORDENT_LINE_DTL_SS	View and enter information for an order line.
Sales Order Entry - Ship To Address Override Page	ORDENT_ADDRSHIP_LN	Override the ship to customer address for an order line. Sales Order Entry - Order Line Detail Page
Sales Order Entry - Select/Copy From Purchase History Page	ORDENT_CPYPH_SS	Copy order lines from previous orders by selecting one or more lines and clicking Copy . Click the Purchase History Search link to search for orders by order number, order date, or product.
Sales Order Entry - Order Change Confirmation Page	ORDENT_CHANGES_SS	View and confirm any changes made to an existing order. Sales Order Entry Page

Page Name	Definition Name	Usage
<u>Sales Order Entry - Order Confirmation Page</u>	ORDENT_CONFIRM_SS	Confirm that the new order is correct.
<u>Order Submitted Page</u>	ORDENT_CONFIRM_SS	Submit the order for fulfillment processing, print a copy of the order, send an email notification with the order information attached, update the order, or add a new order.
Send Notification Page	OM_WF_NOTIFY_SS	Create an email and send it with the order. <u>Order Submitted Page</u>

Understanding Self-Service Order Entry

The Self-Service Sales Order Entry component resembles the Order Entry Form component, but it is less complicated. This component is designed for brokers and other salespeople who are comfortable with sales order entry.

Header, line, and summary information appear on the Sales Order Entry page. Links on this page enable users to access shipping information, update payment information, and print notes on the order acknowledgement, picking plan, packing slip, bill of lading, and invoice. Once all the necessary information is complete, users can view an order confirmation page where they can either modify the order or submit it. After a user submits the order, the order status changes to *Open*. Users can also cancel or change an order after it has been submitted. When a user cancels an order or order line, PeopleSoft Order Management first checks with PeopleSoft Inventory to ensure the order is eligible for cancellation before the system cancels the line. For partial-shipped order lines, the quantity is adjusted to match the shipped quantity, but the line is not canceled.

Most order processing (defaulting, pricing, freight, deliveries, tax, buying agreements, reservations, automatic sales order processing, and so forth) is the same as for the Order Entry Form component. The component enables the self-service customer to:

- Create, view, and update orders only for customers associated with the contact ID associated with their user ID.
- Change the unit price for an order line only if these conditions are met:
 - The contact associated with the user ID is tied to a broker customer ID (the **Broker Customer** option on the customer General Info page must be selected).
 - The broker customer is associated with the sold to customer that appears on the sales order (the broker customer acts as a broker for the sold to customer).
- Edit only order lines, not schedules.
- Override the ship to address but not the sold to address.

- Enter payment and credit card information.
- Create order header and order line notes.
- Copy orders or order lines from purchase history.
- Print a copy of the sales order or send an email notification.

Note: The self-service customer must enter a reason code when changing the unit price.

- Edit only these fields:
 - On the order header: **Sold To, Requested Arrival Date, Requested Arrival Time, Customer PO** (customer purchase order), and **Payment Method**.
 - On the order line: **Product ID, UOM** (unit of measure), **Quantity, Requested Ship Date, Requested Ship Time, Requested Arrival Date, Requested Arrival Time, Customer PO, Customer PO Line, Ship-to Customer Ship-to Location, Ship-To Address, Carrier ID, Ship Via, Freight Terms, Partial, Ship Prior, Cancel Backorder**.

Related Links

[Understanding Sales Order Entry](#)

[Understanding the Sales Order Entry Form](#)

[Understanding Order Schedule Information](#)

Sales Order Entry Page

Use the Sales Order Entry page (ORDENT_FORM_LN_SS) to enter self-service sales orders, including header and line information.

Navigation:

- **Order Management > Quotes and Orders > Express Order Add/Edit**
- Click the **Go To Express Order Add/Edit** link on the CSR Desktop page.
- **Customer Portal > Order Management > Create/Update Order**

This example illustrates the fields and controls on the Sales Order Entry page (1 of 2). You can find definitions for the fields and controls later on this page.

Sales Order Entry

Benicia Unified School District

Enter or change order lines below. Press Price Order to calculate the price. When you are ready to submit your order or order changes, press Continue to confirm and submit your order.

Order Number CEN0042

Order Header

Order Status: Open Order Date: 11/14/2000 Customer PO: <input type="text"/> Requested Arrival Date: 11/14/2000 <input type="text"/> (example: 12/31/2000) Requested Arrival Time: 3:35PM <input type="text"/> (example: 12:31PM)	Sold To: Benicia Unified School District Address: 350 East K Street Benicia, CA 94510 USA
Note: The above values will be used as defaults for new order lines.	

Additional Order Information

- [View Shipment Information](#)
- [View or Change Payment Option](#)
- [View or Change Order Notes](#)

Add Line Copy from Purchase History Cancel Order Price Order

Line	Status	Product ID	Quantity	Quantity Shipped	Quantity Available	UOM	Requested Arrival Date	Requested Arrival Time	Unit Price	Extended Amount	
	1 Open	JERSEY	10.0000	10.0000	2396.0000	EA	11/14/2000	3:35PM	20.0000	200.00 USD	
	2 Open	HELMET	10.0000	10.0000	1162.0000	EA	11/14/2000	3:37PM	65.0000	650.00 USD	

Add Line Copy from Purchase History Cancel Order Price Order

This example illustrates the fields and controls on the Sales Order Entry page (2 of 2). You can find definitions for the fields and controls later on this page.

Line	Status	Product ID	Quantity	Quantity Shipped	Quantity Available	UOM	Requested Arrival Date	Requested Arrival Time	Unit Price	Extended Amount	
	1 Open	JERSEY	10.0000	10.0000	2396.0000	EA	11/14/2000	3:35PM	20.0000	200.00 USD	
	2 Open	HELMET	10.0000	10.0000	1162.0000	EA	11/14/2000	3:37PM	65.0000	650.00 USD	

Add Line Copy from Purchase History Cancel Order Price Order

Order Total

Order Line Total	850.00
Order Adjustment	0.00
Total Net Price	850.00
Freight Amount	0.00
Freight Tax	0.00
Tax Amount	0.00
Order Total	850.00 USD

Continue

Common Information

Field or Control	Description
Cancel Order	Appears only if the order already exists.

Copyright © 1988, 2024, Oracle and/or its affiliates.

493

Field or Control	Description
Copy from Purchase History	Click to access the Select/Copy from Purchase History page.

Order Header

Field or Control	Description
Order Status	The default value is <i>Pending</i> . When the order is submitted, the status changes to <i>Open</i> .
View Shipment Information	Click to access the Shipment Information page.
View or Change Payment Option	Click to access the Payment Option page.
View or Change Order Notes	Click to access the Order Header Notes page.

Order Lines

Field or Control	Description
Quantity Shipped	If the product has shipped, the quantity appears.
Quantity Available	Displays the quantity available in the ship from PeopleSoft Inventory business unit.
	Click the Configure button to select product options. The button appears only if the product is configured.
	Click the View Configuration Results button to view the details of the configured product. The button appears only if the product is configured.
	Click the Cancel Line button. The status changes from <i>Pending</i> to <i>Canceled</i> .
Price Order	Click the button to price the order.

Order Total

Order amounts appear for the entire order, including adjustments, freight charges and freight tax, and other tax.

<i>Field or Control</i>	<i>Description</i>
Continue	Click to access the Order Confirmation page.

Sales Order Entry - Payment Option Page

Use the Sales Order Entry - Payment Option page (ORDENT_PAYMENT_SS) to view payment information for an order.

If the order is new, you can change the payment option.

Navigation:

Click the **View or Change Payment Option** link on the Sales Order Entry page.

This example illustrates the fields and controls on the Payment Option page. You can find definitions for the fields and controls later on this page.

Sales Order Entry

Payment Option

Benicia Unified School District

Review the order's billing address and payment method. If this is a new order, you can also change the payment method.

Order Number CEN0042

Customer PO

Confirming PO Received No

Bill To

Name Benicia Unified School District

Address 350 East K Street
Benicia, CA 94510
USA

Payment Method

On Account

Payment Terms 2% 10 Days, Net 30

Credit Card

<i>Field or Control</i>	<i>Description</i>
Customer PO (customer purchase order)	Automatically populated from the Sales Order Entry page. You can enter a value for a new order.
Confirming PO Received (confirming purchase order received)	Selected if you have received a copy of the purchase order.

Bill To

<i>Field or Control</i>	<i>Description</i>
Name and Address	Displays information about the bill-to customer. This information cannot be changed.

Payment Method

The fields in this region differ depending on whether the payment method is on account or credit card. The fields also behave differently for new and existing orders. If the order is new, the customer can change the payment method and also change the credit cards used to pay for the order. For existing orders, the payment method is unavailable.

<i>Field or Control</i>	<i>Description</i>
On Account	Automatically populated from the bill-to customer. If this option is selected, the payment terms appear. They cannot be changed.
Credit Card	The option to use a credit card is populated from the bill-to customer. Credit card information must also be established in the Contact Information component.
Use Stored Credit Card and Edit Credit Card	<p>The Used Stored Credit Card button appears if the customer has changed the credit card information and wants to use the default credit card.</p> <p>The Edit Credit Card button appears if the customer wants to change the information for the stored credit card. After clicking the button, the customer can enter a new credit card or edit the existing credit card by using the rest of the fields.</p>

Related Links

[“Credit Card Data Page” \(PeopleSoft Order to Cash Common Information\)](#)

Sales Order Entry - Order Header Notes Page

Use the Sales Order Entry - Order Header Notes page (ORDENT_HDR_NOTE) to associate predefined standard notes or add custom notes to the order header.

You can print these notes on the order acknowledgement, invoice, bill of lading, and packing list.

Navigation:

Click the **View or Change Order Notes** link on the Sales Order Entry page.

This example illustrates the fields and controls on the Order Header Notes page. You can find definitions for the fields and controls later on this page.

Sales Order Entry

Order Header Notes

Benicia Unified School District

Use this page to enter different types of notes attached to the order. To enter notes attached to individual order lines, use the Order Line Detail page.

Order Number CEN0042

Header Notes

Use Predefined Standard Note Delete

Note

Note Type Memo

Note Text Please reroute all bill for Western Region customers to Angie Carter, effective 12/01/99.

Documents To Print The Note On:
Invoice

Use Predefined Standard Note Delete

Note

Note Type Reminder

Note Text Reminder! You have until 03/31/02 to claim to claim your bonus point gift. If you have not already received a bonus point catalog, call 1-800-665-6500 now.

Documents To Print The Note On:
Invoice

Add New Note
OK

Notes can be predefined or custom.

Field or Control	Description
Use Predefined Standard Note	Select to choose from predefined notes in the Note field. These notes are established on the Standard Notes page. The Note Type , Note Text , and Documents to Print The Note On fields are populated by the system and cannot be changed.
Note Type	For custom notes, select from a list of values defined on the Note Types page. For predefined notes, the value appears automatically.
Note Text	Enter up to 254 characters for the note. For predefined notes, the note text appears automatically.
Documents To Print the Note On:	For custom notes, select the print locations from the available options. You can print notes on invoices, bills of lading, order acknowledgements, picking plans, and quotations without additional customization.
Add New Note	Click to add a new predefined note or a custom note.

Sales Order Entry - Select/Copy From Purchase History Page

Use the Sales Order Entry - Select/Copy From Purchase History page (ORDENT_CPYPH_SS) to copy order lines from previous orders by selecting one or more lines and clicking Copy.

Navigation:

Click the **Copy From Purchase History** button on the Sales Order Entry page.

<i>Field or Control</i>	<i>Description</i>
Select	Select the lines that you want copied to the order.
Copy	Click to add the lines that are selected to the order.
Cancel	Click to cancel the search page.
Purchase History Search	Click to search for orders by order number, order date, or product.

Sales Order Entry - Order Line Detail Page

Use the Sales Order Entry - Order Line Detail page (ORDENT_LINE_DTL_SS) to view and enter information for an order line.

Navigation:

Click the **Show Details** button for a line on the Sales Order Entry page.

Note: If the line has been shipped, only the quantity can be updated.

Requested Dates

<i>Field or Control</i>	<i>Description</i>
Requested Dates	Changing these values updates the Scheduled Dates fields.

Ship To

<i>Field or Control</i>	<i>Description</i>
Address Override	Click to change the ship-to address for the line on the Ship To Address Override page.

Ship Options

The same restrictions apply as in the Order Entry Form component.

Line Notes

The fields are the same as those on the Order Header page. The line notes apply to individual lines.

See [Sales Order Entry - Order Header Notes Page](#).

Sales Order Entry - Order Confirmation Page

Use the Sales Order Entry - Order Confirmation page (ORDENT_CONFIRM_SS) to confirm that the new order is correct.

Navigation:

Click the **Continue** button on the Sales Order Entry page.

Review the order before submitting it.

Field or Control	Description
	Click the Print button to print a copy of the order. The order can be printed in <i>Web Friendly Page</i> or <i>Print Friendly Page</i> format.
Status	The status changes from <i>Pending</i> to <i>Open</i> after the order is submitted.
Submit Order	Click to access the Order Submitted page.
Return to Sales Order Entry	Click to return to the order and make changes.

Order Submitted Page

Use the Order Submitted page (ORDENT_CONFIRM_SS) to submit the order for fulfillment processing, print a copy of the order, send an email notification with the order information attached, update the order, or add a new order.

Navigation:

Click the **Submit Order** button on the Sales Order Entry - Order Confirmation page or the Sales Order Entry - Order Change Confirmation page.

Field or Control	Description
	Click the Print button to print a copy of the order. The order can be printed in <i>Web Friendly Page</i> or <i>Print Friendly Page</i> format.
Send Notification	Click to access the Send Notification page and to create and send an email to the person defined as the contact. The system sends a link to the sales order and also sends a copy of the sales order in text format.
Status	After the order is submitted, the status changes to <i>Open</i> .
Change this Order	Click to access the Sales Order Entry page and make changes to the order.
Add Order, Same Customer	Click to access the Sales Order Entry page and enter a new order.
Add Order, New Customer	Click to select a customer for a new order.

Sales Order Entry - Order Change Confirmation Page

Use the Sales Order Entry - Order Change Confirmation page (ORDENT_CHANGES_SS) to view and confirm any changes made to an existing order.

Navigation:

Click the **Continue** button on the Sales Order Entry page, if you changed the order.

The page displays the changes to the order.

Field or Control	Description
Submit Order	Click to submit changes and access the Order Submitted page.

Tracking Self-Service Orders

This topic provides an overview of self-service order tracking and lists the pages used to track self-service orders.

Pages Used to Track Self-Service Orders

<i>Page Name</i>	<i>Definition Name</i>	<i>Usage</i>
Order Tracking - Search Page	ORDER_TRACK_SRCH	Establish order tracking search criteria.
Order Tracking Page	ORDER_TRACKING	Track an order or group of orders through the fulfillment cycle.

Understanding Self-Service Order Tracking

The self-service Order Tracking component enables external customers to view sales order fulfillment statuses and details. The self-service Order Tracking pages are similar to the internal Order Tracking pages, but navigation from the tracking page is limited. Self-service order tracking differs from regular order tracking in these ways:

- Self-service users have access to basic search criteria by default.
- Self-service users can only view orders for the customer IDs associated with their user IDs.
- Self-service users do not see the **Credit** and **Conversations** links in the results grid on the Order Tracking page.
- Self-service users can only view and change order details through the Self-Service Order Entry component.

They cannot navigate to other areas in the system.

Related Links

[Tracking Orders](#)

Chapter 25

Maintaining Quotation Information

Sales Order Quotations

In PeopleSoft Order Management, you can create sales order quotations the same way as you do sales orders. This topic discusses the differences between them.

Note: It is not necessary to enter a quote to give customers product price and availability information. You can use the Price and Availability - Price Calculations Page for immediate access to product information.

Pages Used to Maintain Order Quotations

<i>Page Name</i>	<i>Definition Name</i>	<i>Usage</i>
Quote Competition	ORDENT_HDR_ADDTL	Enter information about the success percentage competitor, and win loss reason. The competitor data is for information only.

Related Links

[Understanding Sales Order Entry](#)
[Understanding Sales Order Defaults](#)
[Understanding the Sales Order Entry Form](#)
[Understanding Order Schedule Information](#)
[Understanding Large Order Processing](#)
[Entering Self-Service Orders](#)
[Running Close Order/Quote/RMA](#)

Setting Up Quotation Defaults

Set up a default business unit, beginning sequence, default order quantity, price adjustment reason, quote owner, as well as quote display options for each of the system users. You can also establish a short-term customer template on the Order Management business unit.

Related Links

[“User Preferences - Orders - Sales Page” \(Application Fundamentals\)](#)
[Understanding the Order Management Business Unit Definition](#)

Functional Differences Between Sales Orders and Quotes

At both the line and schedule of a quotation, you do not have access to the Load Planning process in PeopleSoft Inventory. Lot selection and soft allocation, available from sales order lines and schedules, do not apply to quotations. When entering a quotation, you must enter an expiration date to note the date that prices and terms on the quote are no longer valid.

This section discusses how to:

- Use the quote competition page.
- Copy quotes to a sales order.
- Establish commission information for quotes.

Quote Competition Page

Access the Quote Competition page (select Quotation Data from the Header Menu on the Quote Entry Form page).

Quotation Data

<i>Field or Control</i>	<i>Description</i>
Success % (success percent)	A best-guess forecast that the quotation results in a sales order. Quotations are considered as demand when the success percentage is over the parameters that you define in PeopleSoft Supply Planning.
Due Date	The quote deadline that is specified by the customer or prospect.
Competitors	Enter competitor information for this potential sale.
Won/Loss Reasons	Enter reason codes for why the sale is won or lost.

Copying Quotes to Sales Orders

Quotes are available for copying to sales orders. When order lines or schedules are created from quotations, the system automatically activates the Price Protected option. This option prevents the Order Repricing process from changing line and schedule pricing. Quotes can only be copied if they include an expiration date on the Quote Entry Form page. Quotes that are expired are not available to copy.

Quote lines are copied directly to the sales order, except for those with a status of canceled. You can also individually select which lines to copy to the sales order.

Lines for a quote can only be deleted if you do not enter a quantity. The status for all copied sales order lines is open so that the user does not have to change the status for each line; demand feeds immediately to Inventory.

Establishing Commission Information for Quotes

You can establish commission information for quotes to reduce the data that you must enter on a sales order when it is copied from a quote. The process for defining commission percentages for quotes is the same as the process for sales orders.

The Update Order Commission Data process retrieves commission percentages from team member schedules and populates the same fields on quotes as it does on orders. The difference is that quotes are not considered in calculating the total bookings or shipments for a team member to determine the level of his or her commission schedule for a particular calendar period.

Related Links

[Understanding Commissions](#)

Copying Quotes to Buying Agreements

In the business, sales cycles with customers may flow from a quotation to a buying agreement and finally to sales orders. PeopleSoft Order Management is designed to facilitate the transfer of information in each step of this process with minimal additional data entry. You can copy quote header information, all lines, or selective lines to a buying agreement.

Related Links

[Copying Quotes or Existing Buying Agreements](#)

Chapter 26

Processing Sales Orders

Understanding Order Entry Required Processing

Depending on the method that you use to enter sales orders in PeopleSoft Order Management, you must run different background processes to complete the transactions and to pass order information to PeopleSoft Inventory and PeopleSoft Billing. The table lists the required processes for each method of order entry:

Background Processes Required	Order Entry Form	EDI/XML	Buying Agreement Releases	Replacement Orders Created from RMAs
Electronic Commerce (OM_EC).*	NA	Required.	NA	NA
Create Sales Orders (OMCNTRCT).	NA	NA	Required. (Only if you create sales orders in batch, otherwise it can be done online, and then only Order Completion needs to be run.)	NA
Order Completion/ Repricing (OM_BACKGRND).*	NA	Required.	Required.	Required.
Request Price Check (OM_AUDIT).	NA	Required. (Only if receiving customer prices through EDI.)	NA	NA
Hold Checking (OM_HOLD).*	Required. (Only for background hold processing.)	Required. (Only for online or background hold processing.)	Required. (Only for online or background hold processing.)	Required. (Only for online or background hold processing.)
Credit Checking - Customers and Source Codes (OM_CREDIT).*	Required. (Only for background credit processing.)	Required. (Only for online or background credit processing.)	Required. (Only for online or background credit processing.)	Required. (Only for online or background credit processing.)

Background Processes Required	Order Entry Form	EDI/XML	Buying Agreement Releases	Replacement Orders Created from RMAs
Populate Demand (OM_DEMAND).*	Required. (Only if orders that are on hold are not sent to Inventory.)	Required.	Required.	Required.
Populate Billing (OM_BILL).	Required. (Only if interfaced to PeopleSoft Billing.)	Required. (Only if interfaced to PeopleSoft Billing.)	Required. (Only if interfaced to PeopleSoft Billing.)	Required. (Only if interfaced to PeopleSoft Billing.)
Mark Lines for Billing (OMMARKLN).	Required. (Only if using nonstock and direct-shipped products.)	Required. (Only if using nonstock and direct-shipped products.)	Required. (Only if using nonstock and direct-shipped products.)	Required. (Only if using nonstock and direct-shipped products.)
Load Credit Card Interface (OM_CRCARD).	Required. (Only for credit card processing and credit card authorizations are not performed online.)	Required. (Only for credit card processing.)	Required. (Only for credit card processing.)	Required. (Only for credit card processing.)
Credit Card Processing (OM_CRC000).	Required. (Only for credit card processing and credit card authorizations are not performed online.)	Required. (Only for credit card processing.)	Required (Only for credit card processing.)	Required (Only for credit card processing.)
Tax Applicability (OM_EXS_APPL).	Required (Only for processing Indian taxes.)	NA	NA	NA

*When processing large volumes of orders through to PeopleSoft Inventory, you can stream the various batch processes together by selecting from the post process options on the run control page. All data selected as part of the process will be evaluated in subsequent processing.

The application engine processes take advantage of features including parallel processing and set processing that utilize temporary tables to reduce risk by date contention and deadlocks. To take full advantage of this, set up your runs to partition data. For example, for a Order Management Business Unit, you can process all orders coming from a specific source.

See *PeopleTools PeopleBook: PeopleSoft Application Engine*

This section provides details for these processes:

- Order Completion/Repricing

- Order Close

Related Links

[Understanding Buying Agreements](#)

[Understanding How Orders Are Submitted For Billing](#)

[Understanding Sales Order Holds in PeopleSoft Order Management](#)

[Understanding Sales Order and Quotation EIPs in PeopleSoft Order Management](#)

[Processing Indian Taxes for Sales Orders and Quotes](#)

“Understanding Credit Card Processing” (PeopleSoft Order to Cash Common Information)

“Understanding the Supply/Demand WorkCenter ” (PeopleSoft Inventory)

“Understanding the Supply/Demand Dashboard” (PeopleSoft Inventory)

Running Order Completion/Repricing

The Order Completion/Repricing process (OM_BACKGRND) completes processing for orders that are entered by these methods and enables you to access the orders from the Order Entry Form component:

- EDI/XML messages.
- Buying agreement releases.
- Replacement orders that are created from RMAs.

The Order Completion/Repricing process:

- Adds the default order schedule based on information at the order line level.
- Applies the buying agreement, sold to customer, ship to customer, bill to customer, and order group defaults to the header, lines, and schedules.
- Performs order pricing and tax defaults and calculations.
- Processes deliveries, freight calculation (internal and external), and weight and volume pricing.

The Order Completion/Repricing process is made up of these programs:

<i>Field or Control</i>	<i>Description</i>
OM_BACKGRND	Calls all of the sub application engine programs to perform the processing.
OM_PRICER & OM_GIVEAWAY	Perform pricing or repricing.
OM_BACKGRND3	Performs tax calculations.
OM_LOAD_PRC	Performs weight and volume pricing.

<i>Field or Control</i>	<i>Description</i>
OM_DEL_FRT	Performs delivery and freight processing.

Pages Used to Run Order Completion/Repricing

<i>Page Name</i>	<i>Definition Name</i>	<i>Usage</i>
“Order Completion Page” (PeopleSoft Supply Chain Management Integration)	RUN_OM_BACKGRND	Process orders that are entered by EDI/XML, Buying Agreement Releases, and replacement orders that are created by RMAs. The process also updates the pricing for all open sales order lines and schedules that are not price protected, that is, the Price Protected option is deselected. The process recalculates prices based on changes that are made to orders and changes or additions to price rules.
Order Repricing	RUN_OM_REPRICE	Updates the pricing for all open sales order lines and schedules that are not price protected, that is, the Price Protected option is deselected. The process recalculates prices based on changes that are made to orders and changes or additions to price rules.

Running Close Order/Quote/RMA

The Close Orders/Quotes/RMAs process (OM_CLOSE) checks the status of sales and quote orders, lines, and schedules, and RMAs, and closes them when appropriate. Orders, quotes and RMAs cannot be closed online.

Closing Order Headers

The Close Orders/Quotes/RMAs process updates the sales order header status to closed when the order header is not already closed or canceled and one of the conditions exists:

- All lines for the order are either closed or canceled.
- The backorder for the order is canceled because the cancel backorder option is yes.

Closing Order Lines

The Close Orders/Quotes/RMAs process updates the sales order line status to closed when the order line is not already closed or canceled and one of the conditions exists:

- All schedules for the line are either closed or canceled.

- The line for the backorder is canceled because the cancel backorder option is yes.

Closing Order Schedules

The Close Orders/Quotes/RMAs process updates the sales order schedule status to closed when the order schedule is not already closed or canceled, and one of the conditions exists:

- The schedule is completely shipped; quantity scheduled minus quantity shipped is zero.
- The backorder for the schedule is canceled because the cancel backorder option is yes.

Closing Quote Headers

The Close Orders/Quotes/RMAs process updates the quote order header status to closed when the quote header is not already closed or canceled and both these conditions exists:

- All lines for the quote are either closed or canceled.
- The quote has expired.

Closing Quote Lines

The Close Orders/Quotes/RMAs process updates the quote order line status to closed when the quote line is not already closed or canceled and the quote has expired.

Closing Quote Schedules

The Close Orders/Quotes/RMAs process updates the quote order schedule status to closed when the quote schedule is not already closed or canceled and the quote has expired.

Closing Returned Material Authorizations

The Close Orders/Quotes/RMAs process updates the RMA header status to closed when the RMA is not already closed or canceled and all RMA lines are either closed or canceled.

Pages Used to Run Close Orders

Page Name	Definition Name	Usage
Close Orders/Quotes	RUN_OM_CLOSE	<p>Checks the status of sales and quote orders, lines, and schedules and closes them when appropriate. The user can choose <i>Sales Order Only</i>, <i>Quote Only</i>, or <i>Sales Order & Quote</i> for a single OM business unit.</p> <p>If <i>Quote Only</i>, or <i>Sales Order & Quote</i> is chosen, OM_Close will close any quotes that have expired.</p> <p>OM_CLOSE should be run regularly for best system performance.</p> <p>As a safeguard to ensure that you are making changes to the correct tables, do investigation using a SQL tool before making any modifications. The lists of tables accessed and updated that PeopleSoft provides are overviews and may not be comprehensive.</p>
Close RMA	RUN_OM_CLOSE_RMA	<p>Checks the status of RMAs and closes all RMA headers if the lines for the header are either closed or canceled. The user can choose All Return to Option RMAs or Return to IBU Only RMAs.</p>

Billing Orders

Understanding How Orders Are Submitted For Billing

PeopleSoft Billing invoices customers for sales orders. Information is passed to PeopleSoft Billing by using either:

- Direct Invoicing.
- Populate Billing.

Invoices can be generated by either:

- Ship from warehouse from shipment history in PeopleSoft Inventory.
- PeopleSoft Order Management business unit.

Note: Divide sales order transactions among different Billing business units if you are billing by Inventory business unit. Each Inventory business unit can be linked to a separate Billing business unit. A PeopleSoft Order Management business unit can be linked only to a single PeopleSoft Billing business unit.

After the invoice is created, the invoice number, date, and line number appear on shipment history inquiries in PeopleSoft Order Management.

Note: Sales orders that are created from PeopleSoft Contracts are billed from Contracts. Shipment history data for contracts sales orders are not updated with invoice information.

Using Bill-by Criteria

PeopleSoft Billing uses the bill-by concept to group sales activity on invoices. For example, it can generate a separate invoice for each shipping ID or for each sales order number. Define a different bill by for each customer so that one customer is billed by order number and another by shipping ID. Establish bill-by criteria on the Bill By Identifier page in PeopleSoft Billing.

Payment Method, Payment Terms Code, and Address Sequence Number are implicit bill by for PeopleSoft Order Management.

Note: Associate the Bill By Identifier with a Bill To customer on the General Information - Bill To Options page. If sales transactions are liable for value added tax (VAT), these fields are implicitly included in the bill-by fields list for the bill-by identifier: Ship To Country, Ship From Country, Buyer's VAT Registration Country (customer's VAT registration country), Seller's VAT Registration Country (reporting country) and VAT Treatment Group.

See [Understanding How VAT is Used with Sales Orders](#).

Pricing Considerations for Billing Sales Orders

Sales orders can have pricing UOM's that are different from the ordering UOM. The Populate Billing (OM_BILL) will always invoice order activity in the pricing UOM. The UOM and prices reflected on the invoice will be in the pricing UOM.

If you are using tiered pricing and an order schedule is broken out into more than one pricing schedule, quantities from each pricing schedule will be on individual lines of an invoice. In this example, there are two pricing schedules for an order schedule—the first schedule for 10 units at 10 USD and the second schedule for 10 units at 8 USD. If the pricing schedules shipped before the Populate Billing process was run, there would be two invoice lines, even though there was only one order schedule. If all of the schedules have not shipped before the Populate Billing process is run, the lines would be invoiced in this example. Using the same scenario with two pricing schedules, however only 7 units shipped before the Populate Billing process was run. There would be one on an invoice for 7 units at 10 USD. When the remaining 13 units shipped and the Populate Billing process was run again, there would be two additional invoice lines – one line for 3 units at 10 USD and another line for 10 units at 8 USD.

Billing Considerations When Using Deliveries

When using deliveries, you can control when the demand and the freight for that demand are billed by setting the *Commit Freight for Billing* flag on each delivery. Many sites want to be able to bill appropriate freight charges on the same bill as the shipment. With third-party freight integration, there are delivery management and freight activities that may occur after shipments have been created. With this capability, some sites need to be able to prevent shipments from being billed until the freight amount has been calculated and assigned to the delivery. This flag is available on the delivery to help coordinate the timing of shipment and freight billing. The delivery *Commit Freight for Billing* flag can be set manually in the delivery management workbench while performing delivery management and freight activities; when creating a shipment and manually assigning or calculating freight amounts in shipping/issues; when running the batch delivery management and freight process; or when running various batch fulfillment processes and assigning or calculating freight, including batch shipping.

Delivery assignments may not be required for every shipment (see *Use Deliveries* setting on the Order Management business unit and the Inventory business unit). Only when a shipment demand line is assigned to a delivery will the system verify that the *Commit Freight for Billing* flag is set. If a delivery is assigned to the shipped and depleted demand line, OM_Bill will wait until the delivery *Commit Freight for Billing* flag is set to *Yes* before passing the demand and the freight amounts for the orders on that delivery to Billing.

The **Commit Freight for Billing** flag on the delivery is used to indicate to the system that the freight amounts are ready to be billed and costed.

Related Links

“Committing Freight Charges to PeopleSoft Billing and Cost Management” (PeopleSoft Supply Chain Management Common Information)

Using Direct Invoicing

Direct invoicing streamlines the billing process combining several steps in the order-to-invoice cycle. PeopleSoft designed direct invoicing for order management environments that require immediate invoicing for shipped goods, instead of a traditional cycle billing. Direct invoicing is active by default.

Leave the option selected for customers who require time-sensitive invoices based on shipment ID. Deactivate the option for customers who prefer summarized billing (perhaps monthly) on the customer General Information - Bill To Options page. The direct invoicing option moves by default to the Bill To section of the Order Entry Form page on the sales order. Because you can change the direct invoicing option by order as well as by customer, you can configure customers' billing requirements.

If you do not use the direct invoicing option, you must run individually each of the processes that are included in direct invoicing.

Note: When using the Direct Invoicing, you must specify the Range Selection ID and Direct Invoicing on the Bill-By Identifier page.

Direct invoicing is run from PeopleSoft Inventory or PeopleSoft Order Management. This table discusses each option to run direct invoicing:

Process	Run Control Page	Description	Processes
<p>Direct Invoicing (DIRCTIVC).</p>	<ul style="list-style-type: none"> • Shipping Issues - Order Summary page in PeopleSoft Inventory. • Populate Billing in PeopleSoft Order Management. 	<p>Launches the multiprocess job to move invoices into PeopleSoft Billing. Invoices are finalized and printed and also loaded into PeopleSoft Receivables and General Ledger.</p>	<ul style="list-style-type: none"> • Populate Billing (OM_BILL). • Billing Interface (BIIF001). • Process VAT Defaults (process value-added tax defaults) (BIPVAT00). • Pre-Process and Finalization (BIIVC000). • Invoice Extract Process (BI_IVCEXT). • Print SQR Invoice (BISPJ00) • BI Publisher Invoice (BI_PRNXP01) • Landscape Summarizes Invoices (BISLSUM). • BI Publisher Summarizes Invoices (BIXCLSUM). • Billing Currency Conversion (BICURCNV). • Billing Pre-Load Process (BIPRELD). • Load AR Pending Items (load accounts receivable pending items) (BILDAR01). • Load GL Interface (load general ledger interface) (BILDGL01). • Generate AP Voucher (generate accounts payable voucher) (BIGNAP01). • Mask Bank Account Number (BI_MASK_AE).

Process	Run Control Page	Description	Processes
Direct Invoicing - No Load (DIRCTIV2).	<ul style="list-style-type: none"> Shipping Issues - Order Summary page in PeopleSoft Inventory. Populate Billing in PeopleSoft Order Management. 	Launches the multiprocess job to move invoices into PeopleSoft Billing. Invoices are finalized and printed, but not loaded into PeopleSoft Receivables and General Ledger.	<ul style="list-style-type: none"> Populate Billing (OM_BILL). Billing Interface (BIIF001). Process VAT Defaults (process value-added tax defaults) (BIPVAT00). Pre-Process and Finalization (BIIVC000) Invoice Extract Process (BI_IVCEXT). Print SQR Invoice (BISPJ00) Landscape Summarizes Invoices (BISLSUM). Mask Bank Account Number (BI_MASK_AE).
Direct Invoicing with Auto-ship (DIRAUTO).	Ship and Invoice page in PeopleSoft Inventory.	Launches Direct Invoicing with the Auto-Ship multiprocess job (DIRAUTO), which confirms, ships, depletes, and creates invoices for the shipped stock in addition to launching all of the processes in the Direct Invoicing (DIRCTIVC) multiprocess job.	<ul style="list-style-type: none"> Picking Confirmation (IN_FUL_CONF). Packing Slip (INS6500). Publish Outbound Message ASN (publish outbound message advanced shipping notice) (IN_PUB_MSG). Populate Billing (OM_BILL). InterUnit Transfers Bill Load (INS6300). Billing Interface (BIIF001). Process VAT Defaults (process value-added tax defaults) (BIPVAT00). Pre-Process and Finalization (BIIVC000).

Process	Run Control Page	Description	Processes
Direct Invoicing with Auto-ship (DIRAUTO continued).			<ul style="list-style-type: none"> • Invoice Extract Process (BI_IVCEXT). • Print SQR Invoice (BISPJ00) • BI Publisher Invoice (BI_PRNXP01) • Landscape Summarizes Invoices (BISLSUM). • BI Publisher Summarizes Invoices (BIXCLSUM). • Billing Currency Conversion (BICURCNV). • Billing Pre-Load Process (BIPRELD). • Load AR Pending Items (load accounts receivable pending items) (BILDAR01). • Load GL Interface (load general ledger interface) (BILDGL01). • Generate AP Voucher (generate accounts payable voucher) (BIGNAP01). • Mask Bank Account Number (BI_MASK_AE).

Warning! To remove processes from the Direct Invoicing job, you must modify the PeopleCode that controls this job. Because there is more than one Application Engine application being run by this job, only the first application is defined as a process in the job definition. PeopleCode sets up the additional Application Engine request for additional applications, such as PeopleSoft Currency Conversion. You must modify the PeopleCode to disable the creation of this request.

Important! Direct invoicing always runs on a server, never on a client. You must select a server that is appropriate for direct invoicing processes. For example, if you are running a third-party software, you need to select a server that is appropriate for tax module processing in that operating environment.

Related Links

“Understanding the Billing Interface Process (BIIF0001)” (PeopleSoft Billing)

“Understanding the Shipping Business Process” (PeopleSoft Inventory)

Populating Billing

The topic provides an overview of the Populate Billing process, lists prerequisites, and discusses how to run the Populate Billing process (OM_BILL).

Page Used to Populate Billing

<i>Page Name</i>	<i>Definition Name</i>	<i>Usage</i>
<u>Populate Billing Page</u>	RUN_OM_BILLING1	Establish process parameters to run the Populate Billing process (OM_BILL) to populate the Billing Interface or the OM Invoicing multi-process job (OM_IVC). The OM Invoicing process runs the Populate Billing, the Billing Interface, and the Process VAT Defaults or as part of Direct Invoicing (DIRCTIVC) or Direct Invoicing – No Load (DIRCTIV2).

Understanding the Populate Billing Process

You can populate PeopleSoft Billing with sales orders data for invoicing using the Direct Invoicing from the Populate Billing run control page. You can select either Direct Invoicing (DIRCTIVC) or Direct Invoicing – No Load (DIRCTIV2).

To populate PeopleSoft Billing without using the Direct Invoicing job, these two processes must be completed:

- Populate Billing (OM_BILL): Populates the interface tables in PeopleSoft Billing with the shipment history that is from PeopleSoft Inventory:
 - INTFC_BI
 - INTFC_BI2
 - INTFC_BI_AEDS
 - INTFC_BI_NOTE
 - INTFC_BI_HDR
 - INTFC_BI_EXSD
 - INTFC_BI_TAX (This table is only used for fully paid counter sales where Order Management passes the tax detail to Billing and Billing does not recalculate taxes.)
- Billing Interface (BIIF0001): Moves the data from the interface tables to the PeopleSoft Billing tables in order to finalize and print the invoices.

These processes can be run individually or together with the Populate Billing job (OM_IVC), which combines both processes and runs these processes:

- Populate Billing (OM_BILL)
- Billing Interface (BIIF0001)
- Process VAT Defaults (BIPVAT00)

Note: If you run the Populate Billing process individually, run the Billing Interface to move the data from the interface tables to the Billing tables to create invoices. Use the Populate Billing interface ID from the OM Billing Message Log page to run the Billing Interface.

Note: The Billing Interface table (INTFC_BI) does not store the invoice number. After the Billing Interface is run, it updates the IN_DEMAND_BI table with the Invoice Number and the Invoice line number.

Note: Sales orders that are generated from PeopleSoft Contracts are billed from Contracts, not Order Management.

Prerequisites

Associate a PeopleSoft Billing business unit, distribution codes, a bill type, a bill source, and product IDs for restocking, freight, and miscellaneous charges with the PeopleSoft Order Management business units or PeopleSoft Inventory business units. The Inventory business unit billing options take precedence over the billing options on the Order Management business unit. The bill type field on the sales order defaults from the customer or order group, in that order. If there is not a bill type on the sales order, the Populate Billing process will determine if the bill type field from the Inventory Business Unit or Order Management Business Unit will be used.

Important! The billing interface is structured to work with PeopleSoft Billing. If you use a own or a third-party billing system, you cannot use the Populate Billing process.

Note: Business unit setup also affects returned material authorization (RMA) processing. The RMA Adjustments process (BIRMAADJ) in PeopleSoft Billing requires that you always associate an Order Management business unit with a Billing business unit, even if you are invoicing by Inventory business unit.

As a prerequisite for the Populate Billing process, set up these parameters.

1. Establish business unit options.
 - a. If you are billing by billing business unit, select a Billing business unit with an Order Management business unit on the Order Management Definition - Order Management Setup page and Accounting and Billing page.
 - b. If you are billing by inventory business unit, select the Billing business on the Inventory Definition - Business Unit Definition page and the Inventory Definition - Business Unit Options: Revenue and Billing Defaults page.

2. Establish distribution codes and required billing options to send information to PeopleSoft General Ledger through PeopleSoft Billing.
 - a. If you are billing by billing business unit, use the Accounting and Billing page.
 - b. If you are billing by inventory business unit, use the Inventory Definition - Business Unit Options: Revenue and Billing Defaults page.
3. Establish automatic numbering for invoices on the Installation Options - Billing - General Options page.
4. On the Accounting and Billing page:
 - Determine how weight and volume and total order price adjustments are sent to PeopleSoft Billing
 - Determine whether discounts and surcharges pass to PeopleSoft Billing and appear on invoices.

Related Links

“Establishing a PeopleSoft Inventory Business Unit Structure” (PeopleSoft Inventory)

“Billing - General Options Page” (Application Fundamentals)

[Understanding the Order Management Business Unit Definition](#)

Populate Billing Page

Use the Populate Billing page (RUN_OM_BILLING1) to establish process parameters to run the Populate Billing process (OM_BILL) to populate the Billing Interface or the OM Invoicing multi-process job (OM_IVC).

The OM Invoicing process runs the Populate Billing, the Billing Interface, and the Process VAT Defaults or as part of Direct Invoicing (DIRCTIVC) or Direct Invoicing – No Load (DIRCTIV2).

Navigation:

Order Management > Quotes and Orders > Create OM Billing Entries > Process OM Billing

<i>Field or Control</i>	<i>Description</i>
Billing Unit, Order Management Unit, Inventory Business Unit	Select a combination. If you want to select data for all PeopleSoft Order Management or Inventory business units, enter the Billing Unit but leave the Order Management Unit or Inventory Business Unit blank. The Populate Billing process then selects data for all Order Management or Inventory business units that are tied to the Billing Unit on the page.
Sold To Customer, Bill To Customer, Order No, Shipping ID, Instance, Interface ID	Use these fields to narrow the scope of the shipment history that is sent to PeopleSoft Billing for invoicing.

Field or Control	Description
Only Process Paid Orders	You can optionally select paid counter sales orders only. See Populating Billing for Counter Sales Orders
Run	<p>The Process Scheduler Request page appears, choose to run:</p> <ul style="list-style-type: none"> • The Direct Invoicing (DIRECTIVC) multi-process job. The Direct Invoicing – No Load (DIRECTIV2) multi-process job. • The Populate Billing process individually. • The OM Invoicing multiprocess job which runs Populate Billing, Billing Interface, and Process VAT Defaults. <hr/> <p>Note: If you run Populate Billing (OM_BILL) individually, you must run the Billing Interface (BIIF001) to move the data from the interface tables to the Billing tables so that the invoice can be created. You need the Populate Billing ID from the Populate Billing instance to run the Billing Interface. The Interface ID is found in the message log of the Populate Billing process instance.</p> <hr/>

Set up the EMP_SERVLET for the notifications used with URL Locations prior to running the process.

See [Setting Up the URL Location for Notifications](#).

Preparing Nonstock Products for Billing

This topic provides an overview, common elements, and discusses how to process nonstock products for billing.

Pages Used to Process Nonstock Products for Billing

<i>Page Name</i>	<i>Definition Name</i>	<i>Usage</i>
<u>Mark Lines For Billing process Page</u>	RUN_OM_MARKLN	<p>Establish the process parameters to automatically insert order schedule lines into the PeopleSoft Inventory shipping history staging table (IN_DEMAND) for non-stock and direct-shipped order schedules, insert costing data to CM_CST_NSSHIP, and set the status for non-stock products to <i>Ready for Invoicing</i>. For direct-shipped schedules, you can include matched lines only, when there is a matching payables invoice for the purchasing receipt.</p> <p>This process is for all non-stock products and direct ships.</p>
<u>Mark Lines for Billing Page</u>	SHIP_NONSTK	Manually record shipment history for all non-stock products, product kit components and configured kit components.

Understanding Billing Nonstock Products

Because non-stock products are not shipped, the system builds shipment history for nonstock products when they are marked for billing.

When an order is saved or Populate Demand (OM_DEMAND) is run, non-stock products and products that are shipped directly from the supplier to the customer, will be inserted as IN_FULFILL_STATE = '10' (Pending) in IN_DEMAND. When Mark Lines for Billing is run, the status in IN_DEMAND will be updated to '70' (Depleted).

A row will be inserted into IN_DEMAND_ADDR with the correct ship to address for the order schedule. If an override exists, that address will be used and the IN_DEMAND.ADDR_OVRD_LEVEL will be set to 'D'. If the quantity is less than the quantity scheduled, a new pending row will be inserted into IN_DEMAND representing the difference between the quantity shipped and the quantity scheduled.

Note: You cannot Mark Lines for Billing if an active hold exists for the schedule and the pass to billing flag for that hold type on the order management business unit definition is turned off.

Note: Sales orders that PeopleSoft Contracts generates that have non-stocked or direct-shipped order schedules must also run any of the options to mark lines for billing to create the shipping history and costing data for Order Management and Inventory. Only non-stock products that are type General Use Including Contracts or General Use Excluding Contracts are processed through Mark Lines for Billing.

The Populate Billing process handles billing for products and product kits differently:

- Products for shipment history are selected, even if the scheduled quantity is only partially shipped.

For example, if 10 workstations are scheduled and four are shipped today, then four are billable today. If six more ship next week, then they are billable when shipped. In other words, products can be billed even if the order line quantity is partially shipped. A bill line is eventually generated for each shipment after the billing interface is run.

- Product kits, on the other hand, are billable when the required components ship in ratios that form a complete kit. If you have components that are not marked as required, those components are not considered when determining if a full kit has shipped.

A product kit that has required stock and nonstock items is invoiced when the stock items are shipped.

For example:

An order is placed for five of product kit 670001–Standard Desktop System. This table lists the components for each kit and the components that are available to pick and ship:

<i>Components</i>	<i>Required</i>	<i>Component Per Kit</i>	<i>Component Quantity Available</i>
10001-Monitor	Yes	1	5
10002-Keyboard	Yes	1	5
10003-Hard-drive	Yes	1	4
10004–Software	No	1	5

Billing Product Kits/Configured Kits with Nonstock Components

If a kit contains required nonstock products, the number of these components that are marked for billing must equal the available stocked components to maintain the correct kit completion ratio.

Note: A product/configured kit that has required stock and non-stock items is invoiced when the stock items are shipped. If you select the Mark for Billing at Order Save option on the Order Entry Features page, the non-stock items are marked for billing when the order schedule is saved. If the Populate Billing process is run before the stocked components are shipped, the kit is not invoiced, even though the non-stock items are billable. The kit is invoiced when the stock items are shipped.

Changes to Product Kit Schedules

When an order schedule for a product kit is saved with a status of open, the demand for the stocked components is staged in the PeopleSoft Inventory demand table (IN_DEMAND) as separate demand lines that are tied to the parent product ID. The date for the demand lines is the scheduled shipment date of the order schedule. The system compares the effective date for each of the stocked components to the shipment date to determine the valid components for the kit at the time of shipment.

If you mark a product kit component obsolete after demand for the kit is sent to PeopleSoft Inventory, the demand for the kit is not changed. The fulfillment and invoicing process for the schedule continues. To correct Inventory demand, you must cancel the existing schedule for the kit and add a new schedule.

See [Changing Orders](#).

Common Elements Used in This Section

<i>Field or Control</i>	<i>Description</i>
Distrib. Type (distribution type)	<p>Distribution types determine which cost of goods sold account is debited and which offset account is credited. PeopleSoft Inventory handles the distribution type for stocked items at the time of shipment. For non-stock products, optionally select a value on the Order Schedule Distribution page. If a value does not exist for non-stock order schedules, use this field to select a value for the system to use as the default for those schedules.</p> <hr/> <p>Note: If a direct-shipped order schedule is for a product that is normally stocked in PeopleSoft Inventory, the system uses the distribution type that is defined for that product in Inventory and not the default that you choose on this page.</p>

Mark Lines For Billing process Page

Use the Mark Lines For Billing process page (RUN_OM_MARKLN) to establish the process parameters to automatically insert order schedule lines into the PeopleSoft Inventory shipping history staging table (IN_DEMAND) for non-stock and direct-shipped order schedules, insert costing data to CM_CST_NSSHIP, and set the status for non-stock products to Ready for Invoicing.

For direct-shipped schedules, you can include matched lines only, when there is a matching payables invoice for the purchasing receipt.

Navigation:

Order Management > Quotes and Orders > Create OM Billing Entries > Process Mark Lines for Billing

<i>Field or Control</i>	<i>Description</i>
Mark Direct Ship If Matched Only	If you select the check box, the process inserts demand lines for direct-shipped order schedules only if there is a PeopleSoft Payables invoice for the Purchasing receipt. If you do not select this check box, all direct-shipped schedules are inserted as shipped lines (IN_DEMAND) in PeopleSoft Inventory.
Schedule Thru Date/Time (schedule through date/time)	To restrict the order schedules that are picked up by the process to a range of dates, enter a value in the field. All order schedules that are scheduled to ship at any time up to and including the value that you enter are included.
Ship Date/Time	The system uses the date that you enter as the default for non-stock order schedules. Because these schedules do not actually ship, this date indicates when the service is provided.

Mark Lines for Billing Page

Use the Mark Lines for Billing page (SHIP_NONSTK) to manually record shipment history for all non-stock products, product kit components and configured kit components.

Navigation:

Order Management > Quotes and Orders > Create OM Billing Entries > Mark Lines For Billing

<i>Field or Control</i>	<i>Description</i>
Quantity Shipped	The value appears by default from the line and cannot be changed if it is shipped or billed.
Undo Marked Lines	<p>The Undo Marked Lines button allows the user to toggle between the ship mode and the undo mode.</p> <hr/> <p>Note: The Undo Marked Lines button will be available only if there are demand lines already marked for billing.</p> <hr/>
Serials/Lots	When lines are marked for billing, if the associated inventory item is serial and/or lot controlled, the user has the option of entering serial and lot numbers.

Placing Sales Orders on Hold

Understanding Sales Order Holds in PeopleSoft Order Management

This section discusses:

- Sales order holds and Inventory processing.
- Hold information appearing on sales orders.

In PeopleSoft Order Management, holds can be applied automatically, manually at order entry, or by using the Order Hold Workbench. Entry violations can prevent fulfillment in PeopleSoft Inventory, or PeopleSoft Purchasing for direct-shipped orders, if the violation of the order parameter is serious, or the system simply displays a warning message for less important infractions. Hold codes also determine whether demand should be included in the PeopleSoft Supply Planning algorithms or the sales order should be sent to PeopleSoft Billing for invoicing.

Price-related holds will not be placed on the order if the order is from a buying agreement. The price-related holds are Minimum Selling Price, Less Than Minimum Margin, and Exceeds Maximum Margin.

The system can perform hold checks online at order entry or use two processes: Automatic Hold Check and Automatic Credit Check to periodically review quote and order headers, lines, and schedules to apply and release holds. A third process, Populate Demand, sends demand data to PeopleSoft Inventory for orders with released holds, if the order schedule is saved in an open status. If the order schedule is saved in pending status and is subsequently released manually from hold, changing the status to open sends the demand data to PeopleSoft Inventory. In this case, the Populate Demand process need not be run for that order.

Updating holds is controlled using role security. Hold codes are assigned to roles and given authority to add, release or delete and then roles are associated with user id. For example, the security can prevent a CSR from releasing a credit related hold but allow the CSR to manage order related holds. The hold security is enabled when using the sales order, Order Hold Workbench, messages, and applying messages to customers and products. For example, a user could only add a message hold to a product or customer if they have the appropriate security for the hold code.

Note: Additional processes remove other holds. The Request Price Check process (OM_AUDIT) is used for price discrepancy holds and the CC Processing (OM_CRC000) process removes credit card holds after they are authorized.

See [Using Request Price Check](#).

See .“Understanding Credit Card Processing” (PeopleSoft Order to Cash Common Information)

This section discusses:

- Sales order holds and inventory processing.

- Hold information that appears on sales orders.

Sales Order Holds and Inventory Processing

When a new sales order schedule is saved in the Open status and it goes on hold, order information is not passed to PeopleSoft Inventory. When the underlying hold is removed by the Automatic Hold Check or Automatic Credit Check process, the Populate Demand process should be run. The exception to this rule is for hold conditions that are not severe enough to prevent order fulfillment. In these cases, you can determine which state to process through by checking the Pass to Unfulfilled, Pass to Releasable, Pass to Released, Pass to Picked/Confirmed, or Pass to Shipped options on the Hold Processing Page. When any of these items are checked, at the specified state, processing proceeds even when the order violates the hold parameter.

Sales orders can be put on hold after the demand line is sent to PeopleSoft Inventory. The inventory system checks for holds at two points in the fulfillment cycle:

- When the Picking Plan process runs.
- When an order is selected for shipment on the Shipping/Issues - Order Summary page.

If the Picking Plan process determines that a hold is applied to an order, the demand line is not printed on the picking plan. If you select an order that is on hold from the Shipping/Issues component, the system prevents shipment of the order.

Note: Orders must be released from hold in PeopleSoft Order Management or the Order Hold Workbench. Inventory personnel are unable to remove the hold for sales orders.

Note: Run the Automatic Credit Check process and the Automatic Hold Check process in PeopleSoft Order Management to re-evaluate the status of orders that are put on hold after demand data is sent to PeopleSoft Inventory.

Note: If you are working with large volume orders, it is important to run the Automatic Credit Check and Automatic Hold Check process frequently to ensure that orders that exceed the maximum line/schedule thresholds are updated for hold and credit checking.

See [Understanding Large Order Processing](#).

The following diagram outlines the effect of sales order holds on PeopleSoft Inventory order fulfillment:

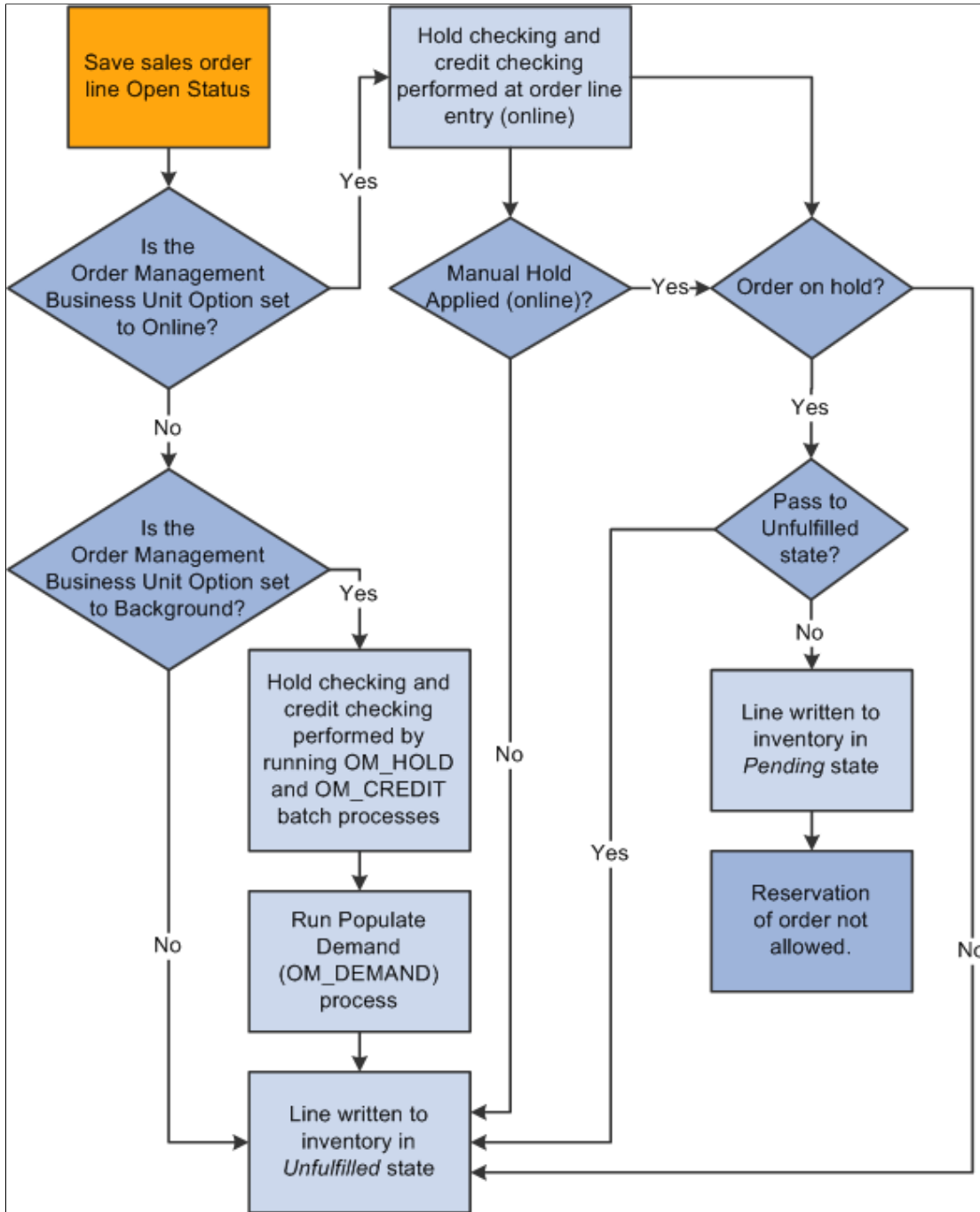

Flow chart — Effect of sales order holds on Inventory

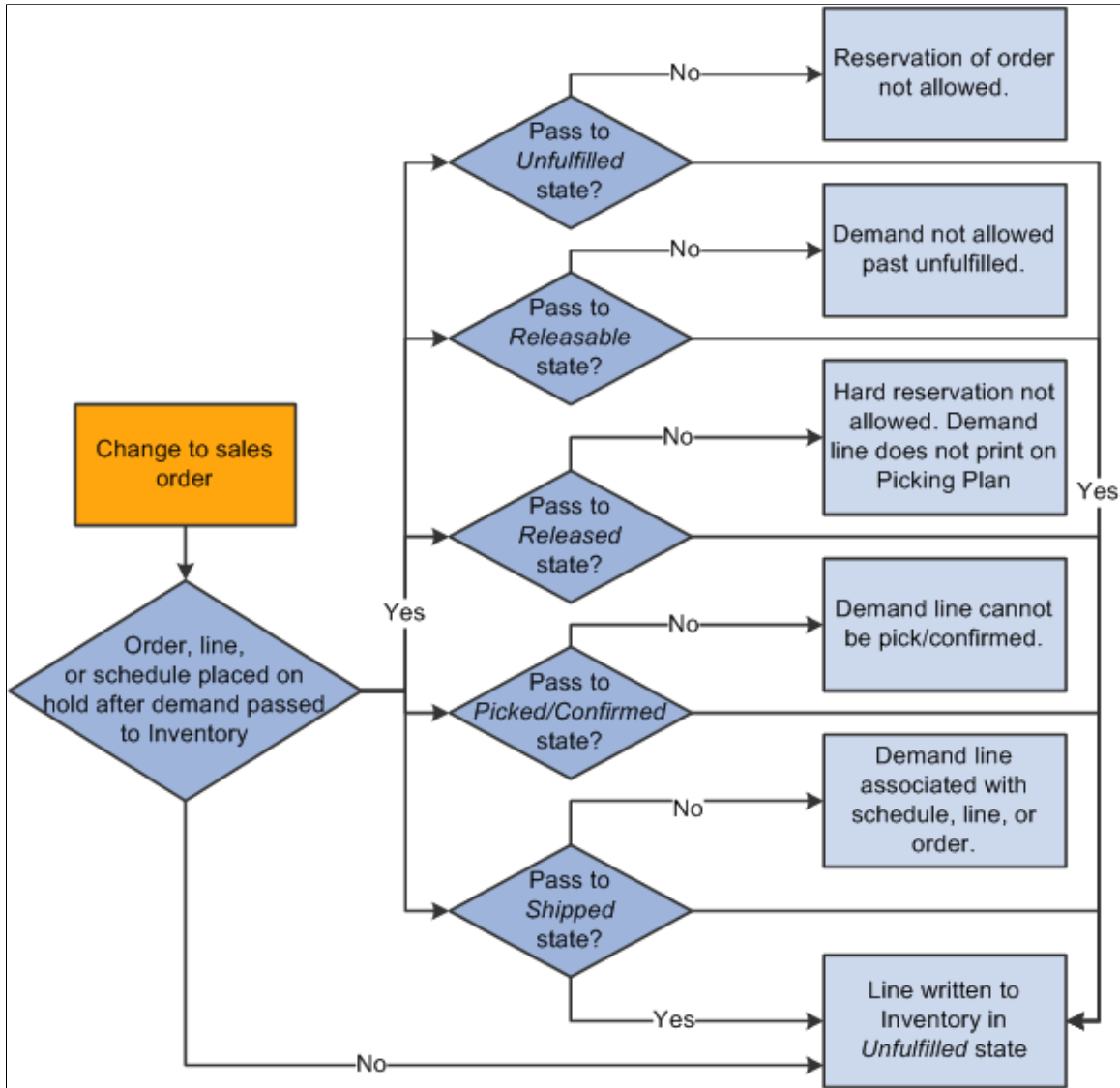

Flow chart —Effect of sales order holds on Inventory

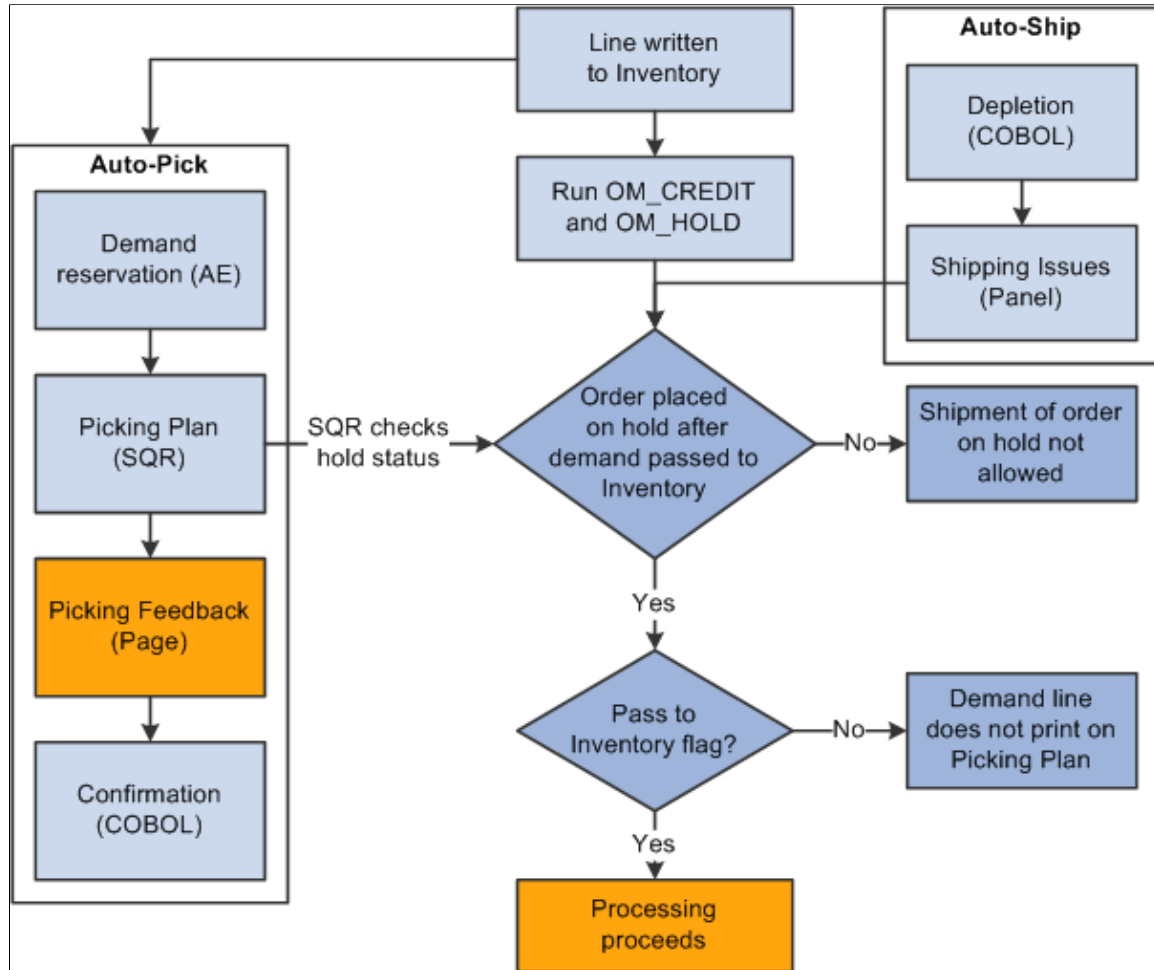

Note: Whenever a hold is updated, the row is written to the ORD_HOLD_AUDIT table capturing the event.

Hold Information Appearing on Sales Orders

On the Order Form Entry page, you can access the Order Hold History page from the Header Menu to view hold information for the entire order. From the header, line, and schedule Hold/Change Reasons page, you can access a hold history page for each of the levels. When making changes to holds on the sales order, you must provide a reason code.

The sections discuss how hold information appears on sales orders.

Header Holds

When an order is on hold at the header level, these actions occur:

- A red ORDER HOLD indicator appears on the Order Header section of the Order Entry Form page.
- A row is written to the ORD_HOLD table with an active status.

- A row is written to the ORD_HOLD_AUDIT table capturing the event.

Line Holds

When an order is on hold at the line level, these actions occur:

- The Hold column of the Order Lines section of the Order Entry Form page displays a red *L* for each line that has a line hold.
- A row is written to the ORD_HOLD table with an active status.
- A row is written to the ORD_HOLD_AUDIT table capturing the event.

Schedule Holds

When an order is on hold at the schedule level, these actions occur:

- The Hold column of the Shipment Schedules page displays a red *S* for each schedule that has a schedule hold.
- A row is written to the ORD_HOLD table with an active status.

A row is written to the ORD_HOLD_AUDIT table capturing the event.

Note: The Hold column of the Order Lines section of the Order Entry Form page displays a red *S* for each line that has at least one schedule hold. If the order line also has a line hold, then a red *L/S* appears to indicate that the order line has both line and schedule holds.

The automatic holds that apply to the sales order header, line, and schedule are listed in this table:

Header	Line	Schedule
Bill-to customer exceeds credit limit.	Product has a message attached with an action of hold.	No ship-to ID entered.
Bill-to customer has a message attached with an action of hold.	Components are not defined for a product kit.	Margin violations.
No sold-to ID entered.	Minimum or maximum order quantity violations.	Minimum selling price violation.
No bill-to ID entered.	Buying agreement violations.	Counter sale.
VMI.	Configuration violations.	Margin rule.
Financial Sanctions Screening.		Product kit component product has a message attached with an action of hold.

Prerequisites to Understand Sales Order Holds in PeopleSoft Order Management

Before you can use hold processing, you must:

1. Establish default reason codes.

2. Define hold codes on the Hold Codes page.
3. Define automatic hold parameters, determine the effect of manual holds on order processing, select online or background processing for hold checking, and establish holds on the Holds Processing page.
4. Define **Holds Setup** options on the Holds Setup page.
5. Assign hold codes to user roles to control what holds a role can manage.
6. Associate a Message Action hold with a customer or product, and define a message with an action of Hold on the Messages page.
 - Attach messages to customers on the General Information - Messages page and to products on the Messages page.
 - When these customers or products are referenced on an order, the order (or line in the case of products, schedule in case of product kit component products) is placed on hold. The customer or product remains on hold until the message is removed, or until the hold code is manually inactivated on the Hold page or Order Hold Workbench for each order with this message attached.

Related Links

[Setting Up Order Processing Options](#)

[Defining Hold Code Security by Role](#)

Applying Holds Automatically

This topic provides an overview of automatic hold processing.

Pages Used to Process Holds Automatically

<i>Page Name</i>	<i>Definition Name</i>	<i>Usage</i>
Automatic Hold Check Page	RUN_OM_HOLD	Establish process parameters to apply and remove holds that are not related to credit holds.
Apply/Release Credit Hold - Customers Page	RUN_OM_CREDIT	Establish process parameters to run credit checking for all orders by SetID, customer, or customer group.
Apply/Release Credit Hold - Source Codes Page	RUN_OM_CREDIT2	Establish process parameters to run credit checking by source codes.
Populate Demand Page	RUN_OM_DEMAND	Establish process parameters to pick up data for orders that are released from hold and send the information to PeopleSoft Inventory for fulfillment processing.

Understanding Automatic Hold Processing

Complete these steps to use automatic hold processing:

1. Run the Automatic Hold Check process.
2. Run the Automatic Credit Check process by customer or source code.
3. Run the Populate Demand process to populate PeopleSoft Inventory demand tables after the holds are released.

Automatic Hold Check Page

Use the Automatic Hold Check page (RUN_OM_HOLD) to establish process parameters to apply and remove holds that are not related to credit holds.

Navigation:

Order Management > Quotes and Orders > Process Orders > Apply/Release Order Hold

The Automatic Hold Check process (OM_HOLD) reviews open orders, lines, and shipment schedules for hold conditions based on the criteria that are established on the Hold Processing page as well as Message Action Holds. If conditions that previously put an order (header, line, or schedule) on hold no longer exist, then this process automatically removes the hold.

Note: Run this process before picking or shipping in PeopleSoft Inventory to reevaluate the hold status for orders placed on hold after demand data is sent to Inventory.

Apply/Release Credit Hold - Customers Page

Use the Apply/Release Credit Hold - Customers page (RUN_OM_CREDIT) to establish process parameters to run credit checking for all orders by SetID, customer, or customer group.

Navigation:

Order Management > Quotes and Orders > Process Orders > Apply/Release Credit Hold > Customers

The Automatic Credit Check process (OM_CREDIT) determines which orders have credit holds that should be applied or released based on the credit hold criteria that is established on the:

- Order Management business unit Credit Processing page.
- General Information - Credit Profile - Credit Check page.
- Order Group Terms page.

All three of these credit-checking options must be selected for the process to perform credit checks. If a customer normally has credit checking run on their orders, you can bypass credit checking for a particular order by assigning an order group that has credit check turned off. Use this option when shipping customer goods on an order where you do not want the value of the order included in the credit-checking algorithm.

This process is enabled when *Sales Order*, *Quote*, or both are selected in the background group box on the Credit Processing page. Run the Automatic Credit Check process for customers and source codes.

Note: The credit-checking algorithm only includes orders in open status. Orders with order schedules in Pending status are ignored until they are moved to open. Automatic Credit Check should be run regularly if sales orders are modified after being created in open status. Run Automatic Credit Check for both customers and sales orders to ensure that orders changed to open from pending status are included in the process.

Note: You should run this process before picking or shipping in PeopleSoft Inventory to reevaluate the hold status for orders after demand data is sent to Inventory.

Field or Control	Description
Customer Group	Only customer groups that you designate as a reporting group type on the Customer Group Table page appear in the list of available options.
Corporate Customers	If the corporate customer ID is entered, all customers that are members of the corporate group are automatically selected for credit check processing.

Apply/Release Credit Hold - Source Codes Page

Use the Apply/Release Credit Hold - Source Codes page (RUN_OM_CREDIT2) to establish process parameters to run credit checking by source codes.

Navigation:

Order Management > Quotes and Orders > Process Orders > Apply/Release Credit Hold > Source Codes

Field or Control	Description
Inclusive Source Code	If you leave the field blank, the Automatic Credit Check process runs for all source codes. Source Codes are set up on the Order Source Codes page. Elect to run this process for a specific order source. For example, if you want to run Automatic Credit Check against orders that you receive from the web, you enter the source code that you set up for web orders.

Populate Demand Page

Use the Populate Demand page (RUN_OM_DEMAND) to establish process parameters to pick up data for orders that are released from hold and send the information to PeopleSoft Inventory for fulfillment processing.

Navigation:

Order Management > Quotes and Orders > Process Orders > Release Demand to Inventory

When an order is placed on hold, the system may not send demand to PeopleSoft Inventory depending on the selections on the Holds Processing page for the various states in Inventory. When holds prevent order information transfer to Inventory, the Populate Demand process picks up data from these orders that are in open status and populates PeopleSoft Inventory demand tables when the holds are released.

Applying Holds Manually

Automatic hold processing handles the majority of order holds, but there may be circumstances that require clerks to place order or quote headers, lines, or schedules on hold manually. Determine the effect of manual holds on order processing and planning consideration on the Hold Processing page.

Note: Orders that are placed on hold manually must have the holds removed manually.

Pages Used to Apply Holds Manually

<i>Page Name</i>	<i>Definition Name</i>	<i>Usage</i>
<u>Header Holds/Change Reasons Page</u>	ORDENT_HDR_RSN	Place or remove manual order holds at the header level.
Line Holds/Change Reasons Page	ORDENT_LINE_RSN	Place or remove manual order holds at the line level. Hold Information Appearing on Sales Orders
Schedule Holds/Change Reasons Page	ORDENT_SCH_RSN	Place or remove manual order holds at the schedule level. Hold Information Appearing on Sales Orders
<u>Order Hold Workbench - Overview Page</u>	HWB_OVERVIEW	Use this page to view analytic data across sales orders on hold. Hold data can be searched/summarized using business unit, hold code or customer.

Managing Holds Using the Order Hold Workbench

This topic provides overviews of the Order Hold Workbench, the Select All and Deselect All options, lists common elements, and discusses how to use the order hold workbench.

Pages Used to Manage Holds Using the Order Hold Workbench

<i>Page Name</i>	<i>Definition Name</i>	<i>Usage</i>
Order Hold Workbench - Overview Page	HWB_OVERVIEW	Use this page to view analytic data across sales orders on hold. Hold data can be searched and summarized using business unit, hold code, or customer.
Current Active Average Hold Days Page	HWB_CURRHLD	Use to view the days on hold for additional hold codes. Order Hold Workbench - Overview Page
Average Days on Hold Page	HWB_AVGHLD	Change the date criteria for the average days on hold. Order Hold Workbench - Overview Page
Order Amounts by Hold Code Detail Page	HWB_AMTHLD_DTL	Use to view the holds for each order by line and schedule. The value of the hold appears for each line and schedule. You can navigate directly to the order by clicking the order number. Order Hold Workbench - Overview Page
Top Order Amounts on Hold Detail Page	HWB_TOPORDHLD_DTL	Use to view the line and schedule with the corresponding value of the hold on the order. Order Hold Workbench - Overview Page
Top Order Amounts On Hold Page	HWB_TOPORDHLD	Use to view additional top order amounts on hold. Order Hold Workbench - Overview Page
Order Hold Workbench - Search Page	HWB_SEARCH	Use to search for orders with holds. Additional search fields appear if you select the Advanced Search link.
Order Hold Workbench - Header Page	HWB_HEADER	Use to modify the hold conditions for the order.
Order Hold Workbench - Line Page	HWB_LINE	Use to modify the hold conditions for the line.
Order Hold Workbench - Schedule Page	HWB_SCHEDULE	Use to modify the hold conditions of the schedule.

Page Name	Definition Name	Usage
Order Hold Workbench - Header Holds Page	HWB_HEADER_HOLD	Use to display additional information about the header holds. Order Hold Workbench - Header Page
Order Hold Workbench - Line Holds Page	HWB_LINE_HOLD	Use to display additional information about the line holds. Order Hold Workbench - Line Page
Order Hold Workbench - Schedule Holds Page	HWB_SCHEDULE_HOLD	Use to display additional information about the header holds. Order Hold Workbench - Schedule Page
Header Hold History Page	ORDENT_HLDHIST_SEC	Use to view information about the hold, such as when it was added or updated and which user made the change. Order Hold Workbench - Header Page
Kit Component Quantity Detail Page	HWB_PRODKIT_SEC	Use to view product kit components if the product ID is for a kit. If the kit has one schedule, you can view it from the line page. If the kit has multiple schedules, you can only see the kit components from the schedule page. Order Hold Workbench - Schedule Page

Understanding the Order Hold Workbench

The Order Hold Workbench enables visibility into holds across orders, lines and schedules and to make it easier to apply, release, and delete individual holds against multiple orders. You can release or apply holds using the workbench instead of manually manipulating the holds on the sales order or using the background processes. The workbench includes:

- Search criteria for retrieving orders.
- The ability to see certain analytic data about holds across your organization.
- The ability to manually apply, release, or delete holds across multiple orders at the header, line or schedule level.
- The ability to have a message evaluated against an order and have holds applied or deleted depending if the message should be active against a customer or product.
- Role security to control the hold codes that each role can manipulate.
- Links to product and customer messages and hold codes.

Understanding the Select All and Deselect All Options

This table describes the behavior of the **Select All** and **Deselect All** buttons on the header, line, and schedule hold pages:

<i>Page On Which Select All/ Deselect All Button Is Selected</i>	<i>Hold Action = Apply</i>	<i>Hold Action = Release/ Delete</i>	<i>Hold Action = Message</i>
Header	Select All will select all grid lines at the Header level. Deselect All will deselect all grid lines at the Header level.	Select All will select all grid lines at the Header, Header Hold, Line, Line Hold, Schedule, and Schedule Hold level. Deselect All will deselect all grid lines at the Header Hold level.	Select All will select all grid lines at the Header Hold level. Deselect All will deselect all grid lines at the Header Hold level.
Header Hold	Select All will select all grid lines at the Header Hold level. Deselect All will deselect all grid lines at the Header Hold level.	Select All will select all grid lines at the Header Hold level. Deselect All will deselect all grid lines at the Header Hold level.	Select All will select all grid lines at the Header Hold level. Deselect All will deselect all grid lines at the Header Hold level.
Line	Select All will select all grid lines at the Line level. Deselect All will deselect all grid lines at the Line level.	Select All will select all grid lines at the Line, Line Hold, Schedule, and Schedule Hold level. Deselect All will deselect all grid lines at the Line, Line Hold, Schedule, and Schedule Hold level.	Select All will select all grid lines at the Line, and Schedule level. Deselect All will deselect all grid lines at the Line and Schedule level.
Line Hold	Select All will select all grid lines at the Line Hold level. Deselect All will deselect all grid lines at the Line Hold level.	Select All will select all grid lines at the Line Hold level. Deselect All will deselect all grid lines at the Line Hold level.	Select All will select all grid lines at the Line Hold level. Deselect All will deselect all grid lines at the Line Hold level.
Schedule	Select All will select all grid lines at the Schedule level. Deselect All will deselect all grid lines at the Schedule level.	Select All will select all grid lines at the Schedule and Schedule Hold level. Deselect All will deselect all grid lines at the Schedule, and Schedule Hold level.	Select All will select all grid lines at the Schedule level. Deselect All will deselect all grid lines at the Schedule level.

Page On Which Select All/ Deselect All Button Is Selected	Hold Action = Apply	Hold Action = Release/ Delete	Hold Action = Message
Schedule Hold	Select All will select all grid lines at the Schedule Hold level. Deselect All will deselect all grid lines at the Schedule Hold level.	Select All will select all grid lines at the Schedule Hold level. Deselect All will deselect all grid lines at the Schedule Hold level.	Select All will select all grid lines at the Schedule Hold level. Deselect All will deselect all grid lines at the Schedule Hold level.

Note: Manually selecting and deselecting the **Select For Change** field has the same behavior in the table, but only at a particular order header, line, or schedule level.

Note: After determining your Hold Action and selecting rows, your selections will be cleared if the Hold Action is changed. The only exception is if you toggle between the Delete and Release Hold actions.

Common Elements Used in the Holds Workbench

Field or Control	Description
Apply Changes	Click the button to perform the hold changes. Note: This feature is powerful, so make sure that you are only modifying the intended holds and orders.
Clear	Click the button to reset to the default values that existed when you first entered the page.
Current Holds	Displays the level of an active hold in the sales order. Values are: <i>H</i> : header holds, <i>L</i> : line holds, and <i>S</i> : schedule holds. Note: Multiple holds can be present. For example, a hold on the line and schedule would appear as <i>LS</i> .
Deselect All	Click the button to deselect all of the lines in the grid.
Header Holds, Line Holds, and Schedule Holds	If an active hold exists at the header, line, or schedule level, click Hold Code to view additional information about the hold. If more active holds exist than can be displayed in the field, a plus (+) symbol will appear in the field.

Field or Control	Description
Hold Action	<p>Select which action to perform on the holds. Values are:</p> <p><i>Apply</i>: Select to apply holds.</p> <p><i>Delete</i>: Select to delete holds.</p> <p><i>Message</i>: Select to evaluate whether or not a message hold should be added or deleted. If the message condition applies, the hold will be applied. If a hold is applied from a message and the condition no longer applies, the hold will be deleted.</p> <p><i>Release</i>: Select to release a hold.</p>
Hold Code	<p>Select the hold code or codes that you want to modify.</p> <p>If you are applying a hold, you need to specify at least one Hold Code.</p> <p>If you are releasing or deleting a hold you can optionally leave the field blank, the system will apply the Hold Action to all the rows that were selected based on your hold security. For example, if you are not authorized to release credit holds, they system will not let you modify those types of holds. This feature is powerful and should be used carefully.</p> <hr/> <p>Note: This field does not appear if the Hold Action is <i>Message</i>.</p> <hr/>
Hold Codes I'm Authorized For	<p>Use to limit search for hold codes that are assigned to the user by Hold Code Security by Role. By default, this field is selected when you access the page for the first time.</p>
Message Code	<p>Use to search by the holds with message codes.</p> <p>This field appears if the Hold Action is <i>Message</i>. Enter a message.</p>
Order No (order number)	<p>Click to open the order in the Order Entry Form.</p>
Reason Code	<p>If you make any changes to the hold condition, select a reason code.</p> <p>If the Hold Action is <i>Message</i>, the Reason Code field is automatically populated with the system message code defined in the Order Management business unit. The workbench follows system rules for applying and deleting messages to orders. The user may not have direct access to the to the hold code security, which indicates that the user did not directly apply or delete a hold when the message was evaluated.</p>

Field or Control	Description
Select All	Click the button to select all of the lines in the grid that were returned by the search criteria. See Understanding the Select All and Deselect All Options .
Select for Change	Use to select the orders to modify. You can also use the Select All and Deselect All buttons to work with multiple holds.
Show Lines	Click the button to view the line information in the grid.
Show Scheds (show schedules)	Click the button to view the schedule information in the grid.
Status	Select either <i>Active</i> or <i>Inactive</i> to limit the search criteria. By default, this field is set to <i>Active</i> .
View History	Click the link to access the Header Hold History page.

Related Links

[Defining Hold Code Security by Role](#)

Order Hold Workbench - Overview Page

Use the Order Hold Workbench - Overview page (HWB_OVERVIEW) to use this page to view analytic data across sales orders on hold.

Hold data can be searched and summarized using business unit, hold code, or customer.

Navigation:

Order Management > Quotes and Orders > Order Hold Workbench

This example illustrates the fields and controls on the Order Hold Workbench - Overview page (1 of 2). You can find definitions for the fields and controls later on this page.

Order Hold Workbench

Overview

Hold Overview Search Options

*Business Unit US001 NEW YORK OPERATIONS

Hold Code = ▼

Sold To = ▼

Hold Codes I'm Authorized For

Apply/Release Order Holds

[Advanced Search](#)

[Basic Search](#)

Hold Related Activities

[Product Messages](#)

[Customer Messages](#)

[Hold Codes](#)

Current Active Average Hold Days

Personalize | Find | | 1-10 of 10

Hold Code	Description	Days on Hold
PDSCR	Price Discrepancy	2740.72
OVERCR	Over Credit Limit	2436.57
MAXQTY	Exceeds Maximum Order Qty	2436.57
MINSP	Below Minimum Selling Price	2436.57
MINQTY	Under Minimum Quantity	2436.57
EXP	Export Documentation Hold	2436.56
OUTAR	Outstanding Aged A/R	2436.56
MAXMG	Exceeds Maximum Margin	2436.56
FSSORD	Order Sanctions	2436.55
VER	Awaiting Customer Verification	2052.76

Average Days on Hold

Personalize | Find | | 1-3 of 3

Hold Code	Description	Days on Hold
CRCD	Credit Card Hold	8.09
CUSTCR	Exceed Bill-To Credit Limit	0.01
PAST	Past Due Account	0.00

Average Days on Hold with Different Dates...

This example illustrates the fields and controls on the Order Hold Workbench - Overview page (2 of 2). You can find definitions for the fields and controls later on this page.

[More Current Active Average Hold Days...](#)

Order Amounts by Hold Code				
Hold Code	Description	Order Count	Hold Amount	Currency
CUSTCR	Exceed Bill-To Credit Limit	23	420875.91	USD
VER	Awaiting Customer Verification	2	16684.20	USD
PDSCR	Price Discrepancy	2	12025.00	USD
PROD	Product Hold	9	7509.90	USD
PAST	Past Due Account	16	6599.80	USD
CRCD	Credit Card Hold	4	5330.00	USD
OUTAR	Outstanding Aged A/R	1	3375.00	USD
FSSORD	Order Sanctions	1	1000.00	USD
EXP	Export Documentation Hold	1	599.80	USD
MAXQTY	Exceeds Maximum Order Qty	1	500.00	USD

[More Order Amounts by Hold Code...](#)

Top Order Amounts on Hold				
Order No	Sold To	Customer Name	Hold Amount	Currency
CEN1109	1004	Advanced Consulting	269100.00	USD
CEN1110	1004	Advanced Consulting	134550.00	USD
CEN1123	1002	Easy Solutions	12065.00	USD
CEN1124	1002	Easy Solutions	12000.00	USD
9000070	1005	Golden Inc.	6500.00	USD
9000011	1000	Alliance Group	4800.00	USD
WES3321	1006	Sara Outdoor	4619.20	USD
CEN0026	1001	Apex Systems	3960.00	USD
CEN1119	USA04	Western Pacific Wholesaler	3375.00	USD
CEN1101	1004	Advanced Consulting	3375.00	USD

[More Top Order Amounts on Hold...](#)

Hold Overview Search Options

Search using the **Business Unit**, **Hold Code**, and **Sold To** or a combination of these fields.

Apply/Release Order Holds

Use the links to search for orders with holds so you can apply or release holds.

Hold Related Activities

Use this section to navigate to hold codes or products and customers with hold-related messages.

Current Active Average Hold Days

This section displays the hold codes based on your search criteria. The **Days on Hold** value is the active holds in the system.

<i>Field or Control</i>	<i>Description</i>
Days on Hold	This is the average time for active holds calculated in days. A timestamp on the order hold record indicates when it was last set to the active status.
More Current Active Average Hold Days	Click the link to access the Current Active Average Hold Days page. The link appears if the search criteria has more than 10 hold codes.

Average Days on Hold

Displays the average days that a hold was active for a given time period. By default, the system calculates the average based on holds released in the last 30 days

<i>Field or Control</i>	<i>Description</i>
Average Days on Holds with Different Dates	Click to access the Average Days on Hold page to change the range of holds to be included in average days on hold calculation
Average Days on Hold	Click the link to access the Average Days on Hold page. The link appears if the search criteria has more than 10 hold codes.

Order Amounts by Hold Code

This section displays the Hold Codes for orders that are on hold based on the search criteria. You can view the value that is on hold and the number of orders on hold for each hold code.

<i>Field or Control</i>	<i>Description</i>
Hold Code	Click the link to access the Order Amounts by Hold Code Detail page.
More Order Amounts by Hold Code	Click the link to access the Active Average Hold Days page. The link appears if the search criteria has more than 10 hold codes.

Top Order Amounts on Hold

This section displays the orders that are on hold based on the search criteria.

Field or Control	Description
Order No	Click the link to access the Top Order Amounts on Hold Detail page.
More Top Order Amounts On Hold	Click the link to access the Top Order Amounts on Hold page. The link appears if the search criteria has more than 10 hold codes.

Order Hold Workbench - Search Page

Use the Order Hold Workbench - Search page (HWB_SEARCH) to use to search for orders with holds.

Additional search fields appear if you select the Advanced Search link.

Navigation:

- Click the **Advanced Search** link on the Order Hold Workbench - Overview page.
- Click the **Basic Search** link on the Order Hold Workbench - Overview page.

This example illustrates the fields and controls on the Order Holds Workbench - Search page. You can find definitions for the fields and controls later on this page.

Note: Additional fields appear if you are performing an advanced search.

By default, the system does not select closed or canceled orders, lines, or schedules. It also does not select orders that require processing by the Order Completion process.

The customer pickup hold is not searchable and will not be brought into the workbench because it can only be released from the sales order. However, if the customer pickup hold code is added manually, it will be brought into the workbench.

Warning! The customer pickup hold should not be granted role security.

Field or Control	Description
Hold Search Level	<p>Use this field to restrict the level (Header, Line, or Schedule) when searching for hold codes. This restriction is helpful if you know what level you are searching for and want to reduce the amount of data brought into the workbench.</p> <hr/> <p>Note: This option only appears when using Advanced Search. Certain fields may not be available for search because they are no longer applicable.</p> <hr/> <p><i>Header:</i> Search for header holds only. The system will only retrieve the header data. It does not bring in any line or schedule information, and you cannot navigate to line or schedule pages.</p> <p><i>Line:</i> Search for line holds. The system will retrieve the header and line data.</p> <p><i>Schedule:</i> Search for schedule holds. The system will retrieve the header, line, and schedule data.</p>
Product Group Type	This setting is required if you want to search using a Product Group.

Order Hold Workbench - Header Page

Use the Order Hold Workbench - Header page (HWB_HEADER) to use to modify the hold conditions for the order.

Navigation:

The page appears after selecting Advanced Search or Basic Search on the Order Hold Workbench - Overview page.

Search Criteria

The search fields that you used on the Order Hold Workbench - Search appear in this section.

Workbench Action

Use this section to make changes to holds.

Orders for Business Unit

Use this section to select holds for changing and to view additional information.

Order Hold Workbench - Line Page

Use the Order Hold Workbench - Line page (HWB_LINE) to use to modify the hold conditions for the line.

Navigation:

Click the **Show Lines** button on the Order Hold Workbench - Header page.

This page functions similarly to the Order Hold Workbench - Header page; however, different fields appear for the line.

See [Common Elements Used in the Holds Workbench](#).

Order Hold Workbench - Schedule Page

Use the Order Hold Workbench - Schedule page (HWB_SCHEDULE) to use to modify the hold conditions of the schedule.

Navigation:

Click the **Show Sched** button on the Order Hold Workbench - Header page or the Order Hold Workbench - Line page.

This page functions similarly to the Order Hold Workbench - Header page; however, different fields appear for the schedule.

Related Links

[Common Elements Used in the Holds Workbench](#)

Using Sales Order and Quotation Enterprise Integration Points

Understanding Sales Order and Quotation EIPs in PeopleSoft Order Management

PeopleSoft Order Management is delivered with many enterprise integration points (EIPs) to send and receive sales order and quote data from a third-party system or another PeopleSoft application. These EIPs are service operations within PeopleSoft Integration Broker.

Oracle delivers the service operations in PeopleSoft Integration Broker with a default status of *Inactive*. You must activate each service operation before attempting to send or receive data from a third-party source or another PeopleSoft system, such as PeopleSoft CRM. If you are using chunking for outbound service operations, the handlers must be active on the Handlers page.

Service Operation	Direction and Type	Handlers	Chunking Available?	Integrates With
PRODUCT_PRICELIST_SYNC	Outbound Asynchronous	NA	No	Electronic data interchange (EDI), Third-party source
SALES_CRM_ORDER_CHANGE_LOAD	Inbound Asynchronous	SalesCRMOrderChange Load	No	Customer relationship management (CRM)
SALES_CRM_ORDER_LOAD	Inbound Asynchronous	SalesCRMOrderLoad	No	CRM
SALES_CRM_QUOTE_LOAD	Inbound Asynchronous	SalesCRMQuoteLoad	No	CRM
SALES_ORDER_ACKNOWLEDGEMENT (855) EDI_TXN_855	Outbound Asynchronous	ROUTERSENDHDLR	Yes	CRM, EDI (X12 standard format), Third-party source
SALES_ORDER_CHANGE_LOAD (860)	Inbound Asynchronous	SalesOrderChangeLoad	No	EDI, Third-party source

Service Operation	Direction and Type	Handlers	Chunking Available?	Integrates With
SALES_ORDER_CHANGE_NOTICE (865)	Outbound Asynchronous	ROUTERSENDHDLR	Yes	CRM, EDI, Third-party source
SALES_ORDER_LOAD (850) EDI_TXN_850	Inbound Asynchronous	SalesOrderLoad	No	EDI (X12 standard format), Third-party source
SALES_ORDER_STATUS	Outbound Asynchronous	ROUTERSENDHDLR	Yes	CRM, EDI, Third-party source
SALES_QUOTE_LOAD (840) EDI_TXN_840	Inbound Asynchronous	SalesQuoteLoad	No	EDI (X12 standard format), Third-party source
SALES_QUOTE_NOTICE (845) EDI_TXN_845	Outbound Asynchronous	ROUTERSENDHDLR	Yes	CRM, EDI (X12 standard format), Third-party source

These EIPs have two versions. Version 2 contains new attributes for this release.

- Sales Quote Notice (845)
- Sales Order Acknowledgement (855)
- Sales Order Change Notice (865)

Integrating with PeopleSoft CRM and SCM Databases

If both PeopleSoft CRM and SCM are installed, use the Exclusions by Source Code page when running CRM Sales Order or CRM Sales Quote to exclude calculating freight, sales tax, price adjustments, or value-added tax (VAT) for sales orders or quotes when Order Completion (OM_BACKGRND) is run. Otherwise, Order Completion (OM_BACKGRND) will calculate them again.

UPC and Universal Item IDs

The Universal product code (UPC) and Universal item identifiers can be received from the various EDI transactions and are stored on the sales order, buying agreement, and RMA. A customer's ordering preference is established at the customer level on the Sold To Options page. The new options UPC and Universal Item Identifier will be available in addition to the existing System and Customer Product Identifier options.

If you use the Universal Item ID option, you can assign any valid universal item ID type to that sold to customer to be used specifically for product entry. The Electronic Commerce (OM_EC) process transforms the universal item ID that is provided on a sales order/quote inbound EDI EIP into a

corresponding system product ID and unit of measure by looking for a match with IDs of the type specified on the sold to customer. If you use the UPC option, Electric Commerce (OM_EC) will transform the UPC provided on the EIP into the corresponding system product ID. The system product ID, universal item ID, and UPC will be stored on the sales order line, and the universal item ID and UPC will be available on outbound EDI EIPs such as the sales order acknowledgement, quotation notice, Advanced shipping notice (ASN), and billing invoice.

Your customers can also send user-defined fields to be stored on the sales order and sent back with the outbound EDI EIP. If any errors occur, you can correct them after running Electric Commerce using the Header (cont.) page for the custom fields.

Inbound and Outbound Process Flow Diagrams

This diagram displays the process for inbound sales orders and quote EIPs.

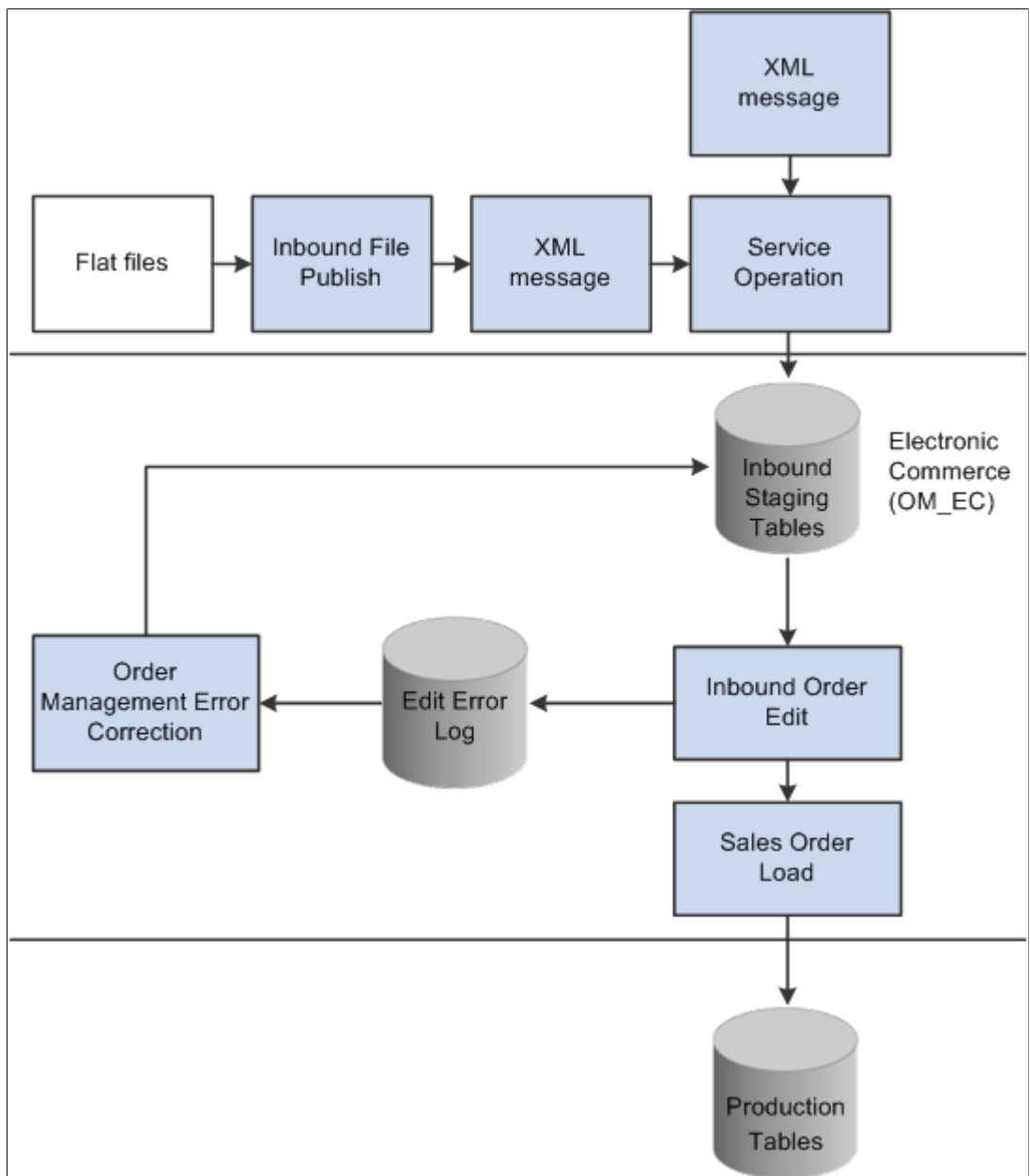

This diagram displays the process flow for outbound sales orders and quote EIPs.

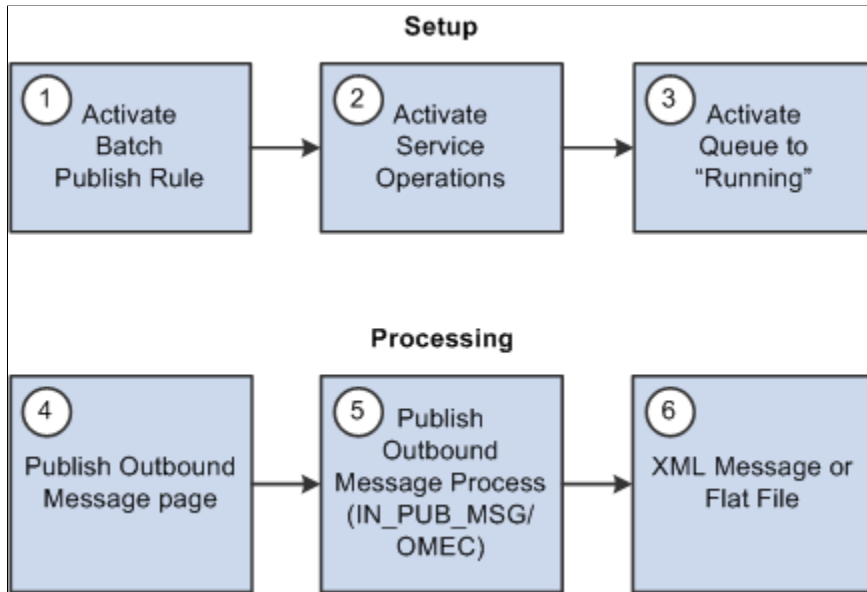

See the product documentation for *PeopleTools: Integration Broker Service Operations Monitor*

Running Electronic Commerce for Inbound Sales Orders and Quote EIPs

This topic provides an overview of the Electronic Commerce process and discusses how to run Electronic Commerce.

Pages Used to Run Electronic Commerce for Inbound Sales Orders and Quote EIPs

Page Name	Definition Name	Usage
<u>Electronic Commerce Page</u>	RUN_OM_EC	Run Electronic Commerce. Establish process parameters for inbound requests for quotations, sales orders, and sales order changes.

Page Name	Definition Name	Usage
Exclusions by Source Code	SRC_CD_EXCLUSIONS	<p>If you are integrating to PeopleSoft CRM, exclude calculating freight, price adjustments, sales tax, and VAT for sales orders or quotes when you run Order Completion (OM_BACKGRND).</p> <p>Otherwise, Order Completion calculates them again.</p> <p>If the installation includes PeopleSoft Contracts, you must define exclusions for the CA (contracts order) and RCA (replacement order from contracts order returns) for quotes and sales orders. PeopleSoft Contracts calculates freight, sales tax, VAT, and price.</p>
Header	OMEC_HDR	Correct Electronic Commerce errors that appear on the document header.
Header (continued)	OMEC_HDR2	Correct Electronic Commerce errors that appear on the document header.
Header (continued)	OMEC_HDR3	Correct Electronic Commerce errors that appear on the document header.
Header (continued)	OMEC_HDR4	Correct Electronic Commerce errors that appear on the document header for the customized fields.
Header Errors	OMEC_HDR_ERR	View the list of errors and their nature at the header level.
Line	OMEC_LIN	Correct Electronic Commerce errors that appear on the document line.
Line (continued)	OMEC_LIN2	Correct Electronic Commerce errors that appear on the document line.
Line (continued)	OMEC_LIN3	Correct Electronic Commerce errors that appear on the document line.
Line Errors	OMEC_LIN_ERR	View the list of errors and their nature at the line level.
Schedule	OMEC_SCH	Correct Electronic Commerce errors that appear on the document schedule.

Page Name	Definition Name	Usage
Schedule (continued)	OMEC_SCH2	Correct Electronic Commerce errors that appear on the document schedule.
Schedule (continued)	OMEC_SCH3	Correct Electronic Commerce errors that appear on the document schedule.
Schedule Errors	OMEC_SCH_ERR	View the list of errors and their nature at the schedule level.
Address	OMEC_ADR	Correct Electronic Commerce errors that appear in the document ship-to or sold-to override address.
Address Errors	OMEC_ADR_ERR	View the list of errors and the nature of the violations in the order address.
Note	OMEC_NOT	Correct Electronic Commerce errors that appear in the document note.
Note Errors	OMEC_NOT_ERR	View the list of errors and their nature for order notes.
User Defined Reference	OMEC_CDATA	Correct Electronic Commerce errors that appear in the user-defined reference data.
User Defined Reference Errors	OMEC_CDATA_ERR	View the list of errors and their nature that are in the user-defined reference data.
Option Header	OMEC_OPH	Correct Electronic Commerce errors that occur in configuration options at the header level.
Option Header Errors	OMEC_OPH_ERR	View the list of errors and their nature for configuration information at the header level.
Option Detail	OMEC_OPD	Correct Electronic Commerce errors that occur in configuration options at the detail level.
Option Detail Errors	OMEC_OPD_ERR	View the list of errors and their nature for configuration information at the detail level.

Page Name	Definition Name	Usage
Error Summary	OM_EIP_ORDERS	Access the individual error pages to make corrections.
Delete Electronic Commerce	RUN_OM_EC_DEL	Clean up the staging tables after the order has been moved to the production order tables.

Understanding the Electronic Commerce Process

The Electronic Commerce process (OM_EC) is part of the overall inbound electronic commerce flow. It validates the fields that are on the record of items that are loaded in the staging tables to ensure that the values are correct. The process performs these steps:

1. Edits the data, such as customer numbers and units of measure, to ensure that they are valid.
2. Converts the customer's product, UPC, or universal item ID or item number to a PeopleSoft product identifier when a PeopleSoft product identifier is not provided.
3. Assigns PeopleSoft order numbers.
4. Sets system defaults and status flags.
5. Validates data changes to ensure that they are valid.
6. Loads data into the production order tables (order staging data that has errors is not loaded into the production tables until the errors are corrected).

Important! If any data that is related to a specific document (order, order change, or request for quote) is in error, the complete document remains in the staging tables until all errors are corrected.

When the data is loaded into the production order tables, you must run additional processes to complete EDI/XML orders and to make them accessible by using the standard order entry pages.

See [Understanding Order Entry Required Processing](#).

Note: If you are integrating with PeopleSoft CRM, use the Exclusions by Source Code page to exclude calculating freight, sales tax, price adjustments, or VAT for sales orders or quotes when you run Order Completion (OM_BACKGRND). Otherwise, Order Completion calculates them.

Note: If pricing should not be calculated, set the Price Protected flag accordingly.

These staging tables are used for processing inbound transactions:

- Header (ORD_HEADER_EC).
- Line (ORD_LINE_EC).
- Schedule (ORD_SCHEDULE_EC).
- Address (ORD_ADDR_EC).

- Notes (ORD_NOTES_EC).
- Configuration Options Header (ORD_OPT_HDR_EC).
- Configuration Options Detail (ORD_OPT_DETL_EC).
- User Defined Reference (ORD_CDATA_EC).

When errors occur after the Order Management Electronic Commerce process runs, the data remains in the order staging tables. You need to correct the errors by using the error correction pages.

For each of the staging tables, two types of pages are available. The first type displays the errors; the fields with errors are the only ones that are available for data entry. These tables have multiple pages that display the errors. The pages are Order Header, Order Line, and Order Schedule. The second type lists the errors and explains their nature.

Many editing errors occur when the business unit is incorrect. This is because many of the edits depend on SetID; when the business unit is invalid, the system cannot derive a SetID. Even though the data (other than business unit) appears correct, an error may occur because of an invalid business unit. Correcting the business unit often resolves other edit errors.

Note: When the Order Management business unit is incorrect for any inbound data, you must be correct it on the Electronic Commerce Header Errors - Order Header page. When you correct it there, all data that is associated with that document—lines, schedules, addresses, and so on—are automatically updated with the correct business unit value. If, for example, a document has 1000 order lines associated with it, each with an incorrect business unit, the incorrect business unit is corrected once at the header level.

The Error Summary page includes all the errors for a particular EIP control ID.

Electronic Commerce Page

Use the Electronic Commerce page (RUN_OM_EC) to run Electronic Commerce.

Establish process parameters for inbound requests for quotations, sales orders, and sales order changes.

Navigation:

Order Management > Electronic Commerce > Process Staged Orders and RFQs

<i>Field or Control</i>	<i>Description</i>
Delete staging records	Select to remove the data from the staging tables.
Business Unit	If you enter a specific business unit for inbound processing and the inbound staging data has an invalid business unit value, that data is not processed.

Field or Control	Description
Transaction Type	Values for inbound EDI/XML transactions are: <i>PO</i> : Inbound Sales Order. <i>POCHG</i> : Sales Order Change. <i>RFQ</i> : Inbound Request for Quote.
EIP Control ID	Select to further define the processing run.
Source Code	Use to limit the transactions. For example, you could process data only from PeopleSoft CRM.
Run Order Completion	Select to run the Order Completion process (OM_BACKGRND).
Run Hold Checking	Select to run the Hold Checking process (OM_HOLD).
Run Credit Checking	Select to run the Credit Checking process (OM_CREDIT).
Run Populate Demand	Select to run the Demand Population process (OM_DEMAND).
Run Reservations	Select to run the Reservations process (INV_FUL_RSV).

Set up the EMP_SERVLET process for the notifications to use with URL locations prior to running the process.

See [Setting Up the URL Location for Notifications](#).

When processing large volumes of orders through to PeopleSoft Inventory, you can stream the various batch processes together by selecting from the post process options on the run control page. All data selected as part of the process will be evaluated in subsequent processing.

The application engine processes take advantage of features including parallel processing and set base processing that use temporary tables to reduce risk by date contention and deadlocks. To take full advantage of this, set up your runs to partition data. For example, for an Order Management business unit, you can process all orders coming from a specific source.

See *PeopleTools PeopleBook: PeopleSoft Application Engine*

Publishing Outbound Sales Order and Quote EIPs

This topic lists common elements and discusses how to publish ourbound sales order and quote EIPs.

Pages Used to Publish Outbound Sales Order and Quote EIPs

Page Name	Definition Name	Usage
“Publish Outbound Message Page” (PeopleSoft Supply Chain Management Integration)	IN_RUN_PUB_MSG	Initiate the outbound message publish process for outbound PeopleSoft SCM EIPs.
<u>Order Acknowledgement Message Selection Criteria Page</u>	OM_RUN_OUTBOUND_EC	Enter processing options for the Sales Order Acknowledgement, Sales Order Change Notice, and Sales Quote Notice outbound EIPs. You can select processing options for only one EIP at a time.
<u>Product Price List Message Selection Criteria Page</u>	OM_RUN_PRODPRC_OUT	Select processing criteria for the price sales catalog.
<u>Order/Quote Status Message Selection Criteria Page</u>	OM_RUN_OUTORD_STAT	Enter processing options for the Sales Order/Quote Status EIP.

Related Links

“PeopleSoft SCM Outbound EIPs” (PeopleSoft Supply Chain Management Integration)

Common Elements Used in this Section

Field or Control	Description
Business Unit	Enter a value to limit the EIPs to publish.
Request ID	Appears by default from the run control ID. You can change the value.
Description	Describe the outbound EIPs.

Order Acknowledgement Message Selection Criteria Page

Use the Order Acknowledgement Message Selection Criteria page (OM_RUN_OUTBOUND_EC) to enter processing options for the Sales Order Acknowledgement, Sales Order Change Notice, and Sales Quote Notice outbound EIPs.

You can select processing options for only one EIP at a time.

Navigation:

- Click the **Sales Order Acknowledgement** link on the Publish Outbound Message page.
- Click the **Sales Order Change Notice** link on the Publish Outbound Message page.

- Click the **Sales Quote Notice** link on the Publish Outbound Message page.

Note: The page is the same for the order acknowledgements, order change notices, and quote notices.

This example illustrates the fields and controls on the Order Acknowledgement Message Selection Criteria page. You can find definitions for the fields and controls later on this page.

Order Acknowledgment Message Selection Criteria

Run Control ID 000000000000203 Report Manager Process Monitor Run

Language English ▼

Select Processing Parameters

Business Unit 🔍

Source Code ▼

*Request ID

Description

Outbound Messages Selected

Order Acknowledgement Queue

Order Change Notice Queue

Quote Notice Queue

OK
Cancel

Select Processing Parameters

<i>Field or Control</i>	<i>Description</i>
Source Code	Further define processing options for the EIPs.

Outbound Messages Selected

You can select multiple EIPs to process.

Product Price List Message Selection Criteria Page

Use the Product Price List Message Selection Criteria page (OM_RUN_PRODPRC_OUT) to select processing criteria for the price sales catalog.

Navigation:

Select **Product Price List** on the Publish Outbound Message page to enable the **Product Price List** link. Click the **Product Price Link** on the Publish Outbound Message page.

This example illustrates the fields and controls on the Product Price List Message Selection Criteria page. You can find definitions for the fields and controls later on this page.

The following process describes how the OM_PPRC_OUT application engine determines the products and prices to include in the product price list using the retail catalog.

1. The OM_PPRC_OUT application engine first determines what sold-to customer contacts are set up to receive the product price list information by EDI/XML from the Contact Additional Info page.

If a customer or customer group is entered on the Product Price List Message Selection page, the program sends only product price list information to the specified contact for the customer or sold-to customers belonging to the specified pricing customer group that is set up on the Customer Group Table page. For each of these customers, the program inserts any products that are attached to the retail catalog into a temporary table. If a particular customer is not attached to any catalog, or if no catalog number is entered in the selection options that are on the Product Price List Message Selection page:

- a. The program attempts to retrieve products from the retail catalog where the customer's pricing customer group is attached to the catalog.
- b. If no customer group is attached to the catalog, the program attempts to retrieve products from the Price List tables.

The program looks for any records that exist on the Price List tables for the sold-to customer being processed and inserts those products into a temporary table. If a price list ID is entered as optional criteria, the program selects only products for that price list ID.

- c. If no price list records are found for the sold-to customer being processed, the program looks at the Price List tables to determine if any price lists are attached to the sold-to customer's pricing customer group and inserts those products into a temporary table. If a price list ID is entered as optional criteria, the program selects only products for that price list ID.
- d. Finally, if a particular customer has no catalogs or price lists, the program retrieves all active products from the PROD_ITEM table. If a product group is entered as optional criteria, the program selects only products that are for the specified product group.

2. When the program has a list of products for each customer, it retrieves prices for each of the products.

The system uses the lowest price on the most recent start date on or before today's date.

- a. The program first determines whether price lists are set up for the sold-to customer and product combination that is being processed and inserts the lowest list price, start date, unit of measure, and so on, into a temporary table. Again, if a price list ID is entered as optional criteria, the program look only at prices from the specified price list ID.
- b. If no price lists are found for the customer and product ID combination, the program then determines whether price lists are set up for the customer's pricing customer group and product that is being processed. The system inserts the lowest list price, start date, unit of measure, and so on into a temporary table. Again, if a price list ID is entered as optional criteria, the program looks only at prices from the specified price list ID.
- c. If no price lists are found for the customer and product ID or customer group and product ID combination, the program retrieves the prices from the PROD_PRICE table and inserts them into a temporary table. If an inventory business unit is entered as optional criteria, the program loads PROD_PRICE records only for the specified inventory business unit.

Selection Type

<i>Field or Control</i>	<i>Description</i>
All Customers	Select to have the process run for all of the customers.
Specific Customer	If you select this option, enter the customer name.
Specific Customer Group	If you select this option, enter the customer group.

Selection Options

You can select these options only if you are running the process for all customers.

<i>Field or Control</i>	<i>Description</i>
None	No further selection options are available.
Inventory Business Unit	If you select this option, enter the inventory unit.
Catalog	If you select this option, enter the catalog number.
Price List	If you select this option, enter the price list ID.
Product Group	If you select this option, enter the inventory unit.

Order/Quote Status Message Selection Criteria Page

Use the Order/Quote Status Message Selection Criteria page (OM_RUN_OUTORD_STAT) to enter processing options for the Sales Order/Quote Status EIP.

Navigation:

Click the **Sales Order/Quote Status** link on the Publish Outbound Message page.

This example illustrates the fields and controls on the Order/Quote Status Message Selection Criteria page. You can find definitions for the fields and controls later on this page.

Select Processing Parameters

Access to limit the processing parameters for the order or quote status EIP.

<i>Field or Control</i>	<i>Description</i>
Status	Select any of the order statuses for the EIP.

Using Sales Order Change (860) and Sales Order Change Notice (865)

This topic provides an overview of Sales Order Change and Sales Order Change Notice and discusses how to modify order change records.

Page Used for Sales Order Change and Sales Order Change Notice

<i>Page Name</i>	<i>Definition Name</i>	<i>Usage</i>
<u>Order Change Maintenance Page</u>	OMEC_ORDCHG_FLD	Modify the list of records that can be changed in Sales Order Change.

Understanding Sales Order Change (860) and Sales Order Change Notice (865)

For EDI/XML orders, changes can occur as they do for orders that are entered online. Customers may want to change carriers, increase an order quantity, and so on after they have sent the inbound Sales Order (850). Sales Order Change (860) and Sales Order Change Notice (865) enable you to accept, process, and send acknowledgements to the customers for changes that are made to inbound sales orders. You can also use this process to send an acknowledgement to a customer if you changed an EDI order online.

When the acknowledgement is sent, information for the entire order is sent and requested field changes are confirmed as accepted or rejected.

Sales Order Change Notice (865) includes these statuses:

<i>Term</i>	<i>Definition</i>
AC1 (accept with no exceptions)	All of the requested changes are made.
AC2 (accept with exceptions)	The changes are accepted, but not all the changes are applied to the order, either because the requested field is not eligible for change, or the requested field cannot be changed due to the order's status in the fulfillment process.
RJ1 (reject)	The original inbound sales order does not exist in the system.
RJ2 (reject)	The request is rejected because the original inbound sales order is closed, canceled, or actually a quote.

Order Change Maintenance Page

Use the Order Change Maintenance page (OMEC_ORDCHG_FLD) to modify the list of records that can be changed in Sales Order Change.

Navigation:

Order Management > Electronic Commerce > Identify Order Changes

Field or Control	Description
Inventory Edit	If this check box is selected, the filed change must be validated against PeopleSoft Inventory.
Work Field	Used by PeopleCode to determine whether the change can still be made in PeopleSoft Inventory. The Electronic Commerce process (OM_EC) returns a value of <i>Yes</i> if the field can be changed, and a value of <i>No</i> if the field cannot be changed. For example, if the change request is to change the carrier, the program checks PeopleSoft Inventory to verify that the change can still be made. If the order line is already shipped, Electronic Commerce returns a value of <i>No</i> .

Field or Control	Description
Propagation Rule	Shows whether the change requests are made to the line, schedule, or both. For example, if the line has only one schedule, a change request to change the carrier on the order line is propagated down to the schedule. If more than one schedule exists, then the change is not propagated.
Alternate Field	Enter if the field name is different at the corresponding level.
Invoice Edit	If this check box is selected, the field change is validated at the schedule level if the schedule is invoiced.
Configured Kit Edit	If PRODKIT_EDIT is selected in the database, then the field can be changed.

Note: The system already defined the fields that can be changed in the sales order change. If you want to modify the list of records, use the Order Change Maintenance page. You also need to add the new fields on the SALES_ORDER_CHANGE_LOAD message to permit the change.

Using Request Price Check

This topic provides an overview of the Request Price Check process, lists common elements, and discusses how to run Request Price Check.

Pages Used for Requesting Price Check

Page Name	Definition Name	Usage
“Hold Codes Page” (PeopleSoft Receivables)	HOLD_CD	Establish a price discrepancy hold code.

Page Name	Definition Name	Usage
Hold Processing Page	BUS_UNIT_TBL_OM2	Assign a price discrepancy hold code for the business unit
Price Check EDI and XML Orders Process	RUN_OM_AUDIT	Validate the customer's net price against the system-calculated net price for orders that are processed by EDI/XML. Understanding the Request Price Check Process (OM_AUDIT)
Price Hold Release: System Information, Customer Prices Page	OM_PRC_HOLD	View and update the customer's and the system-calculated net unit price.

Understanding the Request Price Check Process (OM_AUDIT)

The Request Price Check process enables you to validate a customer's net price, which is included in the EDI file, against the system-calculated net price.

When processing an EDI/XML order, you should run the Request Price Check process (OM_AUDIT) along with the other required background jobs. Run them in this order:

1. OM Electronic Commerce (OM_EC).
2. Order Completion (OM_BACKGRND).
3. Request Price Check (OM_AUDIT).
4. Automatic Credit Check (OM_CREDIT).
5. Automatic Hold Check (OM_HOLD).
6. Populate Demand (OM_DEMAND).

Request Price Check Process Procedure

Perform these steps to use Request Price Check to validate the customer's net price that is sent by EDI against the system-calculated net price.

1. Run the Request Price Check process.
2. Use the Price Hold Release page to review the customer and system-calculated net unit price.

Change any of the prices that are on the page and accept the customer's price in lieu of the system-calculated price. If you want to accept the customer's price, change the **List Price** and **Net Unit Price** fields to match the customer's price. When you save the page, the system sets the **Price Protected** flag at the schedule level to *Y* so that Order Pricing does not recalculate the price. The order schedule is also updated with the selected price. If the price validation is performed on an order change, the order acknowledgement is not sent to the customer until the price discrepancy is reviewed and the order is released from hold. The order acknowledgement includes the adjusted net unit price.

Understanding How the System Performs Price Checking for EDI/XML Orders

The data that the customer sends in for these fields triggers the system to perform the comparison against the system-calculated prices and discounts.

- CUST_PO_PRICE (the customer's price before discounts).
- CUST_PO_PRC_BASE (the customer's price before discounts in the base currency).
- CUST_NET_PRICE (the customer's price after discounts).
- CUST_NET_PRC_BASE (the customer's net price in the base currency).
- CUST_BILL_BACK_ALL (the customer's bill backs).
- CUST_BBACK_ALL_BSE (the customer's bill back in the base currency).
- CUST_OFF_INV_BASE (the customer's off-invoice discounts in the base currency).
- CUST_OFF_INV_DISC (the customer's off invoice discounts).

The Automatic Request Price Check process selects order schedules that do not have a blank net unit price and the **Price Protected** flag is set to *NO*. It compares the customer's net unit price against the system-calculated net unit price. On the inbound purchase order, the customer's net unit price can include promotional discounts such as off-invoice or bill-back discounts.

In situations in which the customer's inbound purchase order includes promotional discounts, the off-invoice and bill-back discounts are summed in the ORD_PRICE_ADJST table to get a total discount amount on the inbound purchase order.

This example illustrates how the customer's net unit price and system-price are calculated for an inbound purchase order with the following criteria:

- List Price of 100 USD for 1 case.
- Off-invoice discount of 10 USD per case.
- Bill-back allowance of 10 USD per case. (The bill-back adjustment is an accrued adjustment.)
- The customer's net unit price is 90 USD.
- The system-calculated price is 100 USD.

To validate these fields, the system calculates the price by using the pricing structure (price rules, price lists, and so on) that are set up in PeopleSoft Enterprise Pricer. The system calculates the price for each order line or schedule based on the pricing structure and then compares the calculated values against the values that are sent by way of the EDI/XML Inbound Purchase Order.

The validation is as follows, assuming that the price discrepancy hold is set up on the Order Management Business Unit Hold Processing page.

- If the customer's list price does not equal the system-calculated price, the Request Price Check validation routine checks the customer's pricing and promotion fields in this order:
 1. Net unit price
 2. Bill-back allowances

3. Off-invoice discount
 4. List price
- If the customer's bill-back allowance amount is not zero, the validation routine should check whether the system calculates a bill-back adjustment for the same amount.
 - If the bill-back allowance does not match the customer's bill-back allowance, the validation routine places the order on hold.
 - If the bill-back allowance does match the system-calculated bill-back allowance, the validation routine checks the off-invoice discount.
 - If the off-invoice discount does not match, the validation routine places the order on hold.
 - If the off-invoice discount does match, the validation routine checks the list price.
 - If the list price does not match, the validation routine places the order on hold.

Price Hold Release: System Information, Customer Prices Page

Use the Price Hold Release: System Information, Customer Prices page (OM_PRC_HOLD) to view and update the customer's and the system-calculated net unit price.

Navigation:

Order Management > Quotes and Orders > Update Price > Update Price Discrepancies

System Information Tab

<i>Field or Control</i>	<i>Description</i>
Order	Select the order for which you want to change the price. When you select an order, additional fields become available to edit.
List Price (Base) and Net Unit Price (Base)	View the system-calculated prices and override them as necessary. Any changes are passed to the sales order.

Customer Prices Tab

The prices that are on this page are the customer's purchase order prices that differ from the system-calculated prices. You can override them as necessary. Any changes are passed to the sales order.

<i>Field or Control</i>	<i>Description</i>
PO Price (Base)	Displays the customer's price before discounts.

<i>Field or Control</i>	<i>Description</i>
Net Price (Base)	Displays the customer's price after discounts.
Bill Back (Base)	Displays the bill-back discount for the line that the customer takes as a credit or payment.
Off Invoice (Base)	Displays the off-invoice discount for the line that the customer takes off the net price.

Analyzing Sales Using PS/nVision and Online Analytical Processing

Using PS/nVision

To set up forecasting, use the Forecast OM and Forecast Product components.

PeopleSoft Order Management makes it easy for you to analyze your sales. You can forecast how many orders a customer, group of customers, or an entire region will book or ship in any given fiscal period. You can also predict how many products or groups of products will be sold per month, as well as their total revenue. If you want to be more specific, you can forecast the quantity of a certain product, a customer, customer group, or region will book or ship.

In addition, PeopleSoft Order Management comes with several predefined sales analysis report examples that you can generate using PS/nVision. PS/nVision is a powerful reporting tool that enables you to create reports and graphics to enhance your decision-making process.

PeopleSoft Order Management provides you with a number of sample sales analysis reports. You can use these reports as delivered, or use the flexibility of PS/nVision to modify them to meet your unique business requirements. The sample sales analysis reports address product bookings, product sales, customer bookings, and customer sales.

To use this functionality, log on to the PeopleTools windows client.

Pages Used for Sales Analysis

<i>Page Name</i>	<i>Definition Name</i>	<i>Usage</i>
Forecasts	FORECAST_OM	<p>Forecast bookings and sales of products and product groups. You can also elect to indicate bookings or sales by customer, customer group, or region.</p> <p>PeopleSoft Order Management does not provide any standard analysis reports that use this forecast data, but you can use our flexible reporting tools to modify a report that meets your business requirements.</p>

Page Name	Definition Name	Usage
Forecast Products	FORECAST_PROD	Forecast products. PeopleSoft Order Management does not provide any standard analysis reports that use this forecast data, but you can use our flexible reporting tools to modify a report that meets your business requirements.

Using Online Analytical Processing

When you analyze sales order data, you probably want to look at it from several perspectives, by customer group, product group, sales region, and so on. You might think of a dimension as a column or row on a spreadsheet; however, since a spreadsheet is only two-dimensional, you would have a hard time representing customers, products, sales regions, and time using a single spreadsheet. Therefore, when data has three or more dimensions, we refer to it as being arranged in a cube, with each side representing a dimension. Once you have defined an OLAP cube, you can pivot your data to view it from different perspectives, or *slice and dice* the data based on combinations of these dimensions. When you analyze the data, you slice off part of the cube or dice it to get to an individual cell. These multidimensional views of your financial data provide you with valuable information for effective data analysis, decision-making, and forecasting.

Preparing Trees and Queries

After you have determined the dimensions for the cube, you need to set up the way each of the dimensions will roll up. You also need to specify how detail values roll up to higher levels for each dimension. You can use existing trees or queries with OLAP. In addition, you need to define a query to extract the data from your PeopleSoft database to the OLAP cube.

PeopleSoft Order Management provides sample queries and trees. You can use them as delivered or modify them as you like. This list describes the queries and trees delivered with PeopleSoft Order Management. There is one main data query input file used for margin analysis, and three dimension queries. A tree, Sales Regions, is used as a fourth dimension.

Tree/Query	Name	Function
OLAP_OM_MARGIN_DATA	Margin analysis data query	Main data query that pulls information from six key tables: sales order header, sales order line, customer, customer group, product group, and product costing. It selects order lines that are in open or closed status to estimate the revenue and cost information for the Inventory product-costing file.

Tree/Query	Name	Function
OLAP_OM_CUSTOMER_DIM	Customer dimensional query	Query over the Customer Group Link table to view margin information by customer or customer groups.
OLAP_OM_ORDER_DIM	Order number dimensional query	Query over the Order Group Table to view the margin information by order group or order number.
OLAP_OM_PRODUCT_DIM	Product dimensional query	Query over the Product Group Link table to view margin information by product group or product.
Sales Region Tree	Hierarchy of Sales Regions	Hierarchy of Sales Regions to view margin level at different sales region levels.

Designing Dimensions

The Dimension page and its component pages enable you to define the sources, tree, query, or tree and query combination, and associated settings for dimensions. You will have one entry for each dimension in your cube. At this point, you are only beginning to build the structure of each dimension that will comprise your cube. You are not yet defining any data for the cube.

Oracle delivers some sample dimensions with PeopleSoft Order Management. You can use the dimensions as delivered or modify them as you like. The list details the dimensions provided:

- Customer Group (OLAP_OM_CUSTOMER_DIM).
- Order Group (OLAP_OM_ORDER_DIM).
- Product Group (OLAP_OM_PRODUCT_DIM).
- Sales Regions (SALES_PERSONS).

Designing Analysis Models

After creating data source queries and defining dimensions, you define the analysis model by mapping fields from the data source queries to the dimensions you have defined. For each dimension, you must specify which field in the data source query is the source field for the particular dimension. You can also define the measures that will be used in your cube on this page.

We deliver a sample Analysis Model with PeopleSoft Order Management. You can use the Analysis Model as delivered or modify it as you like.

No.	Description	Type	Field
1	All Customers	Dimension	Sold To Customer
2	All Orders	Dimension	Order Number
3	All Products	Dimension	Product ID
4	All Sales Regions	Dimension	Sales Person
5	Profit	Measure	Expression: Net Price*Qty Ordered - Cost* Qty Ordered (list price quantity ordered - cost quantity ordered)
6	Total Net	Measure	Expression: Total Net/ Cost*Qty Ordered (total net or cost quantity ordered)
7	List Price	Measure	List Price
8	Total List	Measure	Expression: List Price* Qty Ordered
9	Net Price	Measure	Price on Order Line
10	Quantity Ordered	Measure	Quantity Ordered on Order Line
11	This Level Cost	Measure	Cost from Product Cost Table
12	Total Cost	Measure	Expression: Cost* Qty Ordered

Designing Cube Templates

A Cube Template simplifies your work in managing updates to the cube structure, data loads, and reloads, and in setting platform-specific options for Essbase and PowerPlay.

The Customer and Product Profitability Cube Template that is delivered as a sample Cube Template with PeopleSoft Order Management enables you to see profitability levels by product, customer, and market. By adding four dimensions to the cube, the Cube Template enables managers to quickly and easily see the profit margins by sales regions, customer groups, order groups, and products by slicing and dicing sales order information multiple ways. In addition, the Cube Template has eight different measurements

so that you can view profitability from the overall profit of the product, down to the cost of the product. The Cube Template provides a ready-made tool to empower management, as well as the sales force, to make pricing and sales decisions based on the direct profit contribution in order to maximize profitability.

You can use the template as delivered or modify it as you like.

Viewing and Analyzing Cube Data

Once you have built your cube, you can use PowerPlay to view the cube. You can pivot, reposition, and manipulate your data, as well as create graphs and charts. You can view margin information for customers, customer groups, sales regions, products, and product groups, and rank your most profitable products.

Pages Used Online Analytical Processing

Page Name	Definition Name	Usage
Build Margin Analysis Cube	OM_OLAP_MAR_REQ	Create the cube for analysis.

See the product documentation for

Cognos PowerPlay documentation *PowerPlay documentation*

Order Processing in a VAT Environment

Understanding How VAT is Used with Sales Orders

VAT default data is used in sales orders where you can alter certain information.

Note: PeopleSoft Billing and PeopleSoft Order Management calculate and display VAT amounts.

This section discusses:

- How to pass VAT information to PeopleSoft Billing.
- How to invoice product kits in a VAT environment.
- How to invoice products with VAT in a counter sale environment.

Related Links

[Understanding How VAT is Used with Sales Orders](#)

Passing VAT Information to PeopleSoft Billing

You use Process VAT Defaults (BIPVATOO) VAT to insert information for sales orders into the billing interface tables. The Billing Interface process (BIIF0001) inserts the data into the billing tables for invoicing. VAT amounts are calculated in PeopleSoft Billing.

The following table lists the order levels and fields in PeopleSoft Order Management and the corresponding tables and fields in PeopleSoft Billing.

You can run the Process VAT Defaults and Billing Interface processes individually or as part of the OM Invoicing (OM_IVC) multiprocess job.

Note: The fields are delivered as implicit Bill By fields on the Bill By Identifier page and are not available from the available options: **Ship from Country**, **Ship to Country**, **Seller's Registration Country**, **Buyer's Registration Country**, and **VAT Treatment Group**.

Note: When you are consolidating orders or shipments onto a single bill, these VAT-related fields must be identical: **Ship from Country**, **Ship to Country**, **Seller's Registration Country**, **Buyer's Registration Country**, **Vat Treatment Group**, **Calculate at Gross or Net**, **VAT Declaration Point**, **VAT Declaration Date Source**, **VAT Exception Certificate**, **VAT Exception Type**, **VAT Recalculate at Payment**, **Buyer's VAT Registration ID**, **Seller's VAT Registration ID**, **VAT Round Rule**, and **VAT Declaration Date**.

Note: When you specify a VAT declaration point, the system sets the **VAT Declaration Date Source** and **VAT Declaration** fields automatically.

Sales Order Level	Order Management Field	Billing Interface Table	Billing Field
Schedule	COUNTRY_LOC_BUYER	INTFC_BI_HDR	COUNTRY_LOC_BUYER
Schedule	COUNTRY_LOC_SELLER	INTFC_BI_HDR	COUNTRY_LOC_SELLER
Schedule	COUNTRY_VAT_PERFRM	INTFC_BI_HDR	COUNTRY_VAT_PERFRM
Schedule	COUNTRY_VAT_SUPPLY	INTFC_BI_HDR	COUNTRY_VAT_SUPPLY
Schedule	STATE_LOC_BUYER	INTFC_BI_HDR	STATE_LOC_BUYER
Schedule	STATE_LOC_SELLER	INTFC_BI_HDR	STATE_LOC_SELLER
Schedule	STATE_VAT_DEFAULT	INTFC_BI_HDR	STATE_VAT_DEFAULT
Schedule	STATE_VAT_PERFRM	INTFC_BI_HDR	STATE_VAT_PERFRM
Schedule	VAT_DCLRTRN_POINT	INTFC_BI_HDR	VAT_DCLRTRN_POINT
Schedule	VAT_DCLRTRN_POINT 1. If "I" 2. If "P" 3. If "D" 4. If "A"	INTFC_BI_HDR	1. VAT_DCLRTRN_DT_SRC = "I" and VAT_DCLRTRN_DT "blank." 2. VAT_DCLRTRN_DT_SRC = "N" and VAT_DCLRTRN_DT = "blank." 3. VAT_DCLRTRN_SRC = "D" and VAT_DCLRTRN_DT = "ship date of transaction." 4. VAT_DCLRTRN_SRC = N and VAT_DCLRTRN_DT = "blank"
Schedule	VAT_CALC_GROSS_NET	INTFC_BI_HDR	VAT_CALC_GROSS_NET
Schedule	VAT_DST_ACCT_TYPE	INTFC_BI_HDR	VAT_DST_ACCT_TYPE
Schedule	VAT_RECALC_FLAG	INTFC_BI_HDR	VAT_RECALC_FLAG
Schedule	VAT_EXCPTN_CERTIF	INTFC_BI_HDR	VAT_EXCPTN_CERTIF
Schedule	VAT_EXCPTN_TYPE	INTFC_BI_HDR	VAT_EXCPTN_TYPE

Sales Order Level	Order Management Field	Billing Interface Table	Billing Field
Schedule	VAT_RGSTRN_BUYER	INTFC_BI_HDR	VAT_RSTRN_BUYER
Schedule	VAT_ROUND_RULE	INTFC_BI_HDR	VAT_ROUND_RULE
Schedule	VAT_SERVICE_TYPE	INTFC_BI_HDR	VAT_SERVICE_TYPE
Schedule	VAT_SVC_SUPPLY_FLG	INTFC_BI_HDR	VAT_SVC_SUPPLY_FLG
Schedule	COUNTRY_LOC_BUYER	INTFC_BI	COUNTRY_LOC_BUYER
Schedule	COUNTRY_LOC_SELLER	INTFC_BI	COUNTRY_LOC_SELLER
Schedule	COUNTRY_SHIP_FROM	INTFC_BI	COUNTRY_SHIP_FROM
Schedule	COUNTRY_SHIP_TO	INTFC_BI	COUNTRY_SHIP_TO
Schedule	COUNTRY_VAT_BILLFR	INTFC_BI	COUNTRY_VAT_BILLFR
Schedule	COUNTRY_VAT_BILLTO	INTFC_BI	COUNTRY_VAT_BILLTO
Schedule	COUNTRY_VAT_PERFRM	INTFC_BI	COUNTRY_VAT_PERFRM
Schedule	COUNTRY_VAT_SUPPLY	INTFC_BI	COUNTRY_VAT_SUPPLY
Schedule	IST_TXN_FLG	INTFC_BI	IST_TXN_FLG
Schedule	STATE_LOC_BUYER	INTFC_BI	STATE_LOC_BUYER
Schedule	STATE_LOC_SELLER	INTFC_BI	STATE_LOC_SELLER
Schedule	STATE_VAT_DEFAULT	INTFC_BI	STATE_VAT_DEFAULT
Schedule	STATE_VAT_PERFRM	INTFC_BI	STATE_VAT_PERFRM
Schedule	STATE_SHIP_FROM	INTFC_BI	STATE_SHIP_FROM
Schedule	STATE_SHIP_TO	INTFC_BI	STATE_SHIP_TO
Schedule	VAT_SVC_SUPPLY_FLG	INTFC_BI	VAT_SVC_SUPPLY_FLG

<i>Sales Order Level</i>	<i>Order Management Field</i>	<i>Billing Interface Table</i>	<i>Billing Field</i>
Schedule	VAT_SERVICE_TYPE	INTFC_BI	VAT_SERVICE_TYPE
Schedule	VAT_TXN_TYPE_CD	INTFC_BI	VAT_TXN_TYPE_CD*
Schedule	TAX_CD_VAT	INTFC_BI	TAX_CD_VAT*
Schedule	VAT_APPLICABILITY	INTFC_BI	VAT_APPLICABILITY*
NA	Pass SetID value for record PRODGP_NGVAT_VW	INTFC_BI	PROD_GRP_SETID*
Schedule	VAT_TREATMENT	INTFC_BI	VAT_TREATMENT
Schedule	VAT_TREATMENT_GRP	INTFC_BI	VAT_TREATMENT_GRP
Line	<ul style="list-style-type: none"> • PRODUCT_ID* • PRODUCT_ID* (if the product is a kit) • Component product IDs 	INTFC_BI	<ul style="list-style-type: none"> • PRODUCT_ID • PRODUCT_KIT_ID • PRODUCT_ID and IDENTIFIER
Line	PHYSICAL_NATURE	INTFC_BI	PHYSICAL_NATURE
NA	PRD	INTFC_BI	IDENTIFIER_TBL

Note: * For product kits, VAT fields are determined based on the components that make up the kit if you assign VAT percentages to the components.

Invoice Product Kits in a VAT Environment

For VAT, the schedules are grouped by VAT code, and the tax is calculated and prorated to the schedules. If the customer wants the items shipped to their address instead of picking up the items, the Customer Service Representative (CSR) must add an order line for the freight product ID in order to calculate VAT on the freight. Otherwise, the system does not calculate VAT of the sales order freight amount.

PeopleSoft Order Management typically estimates taxes, which are recalculated in PeopleSoft Billing. In the counter sale environment, taxes are not recalculated in PeopleSoft Billing when the transaction is paid up front or paid fully by a deposit. Taxes are calculated in PeopleSoft Order Management at the tax authority level. Similarly, third-party tax calculations and freight tax are also stored at the tax authority level.

For counter sale customers, typically if the customer wants the items shipped to their address instead of picking up the items, the system calculates the VAT of the sales order freight automatically. However, the

CSR can also add an order line for the freight product ID in order to pass additional freight charges on to the customer.

For product kits, VAT defaults are determined based on the product kit (parent) level on the sales order. VAT amounts are calculated at the parent kit level. These orders are not exploded into separate components if the order has been paid for up front. If you do not enter the VAT percentages for a kit, the Populate Billing process passes the parent product ID for the kit to PeopleSoft Billing and uses as defaults the current values for VAT applicability, VAT transaction type, and VAT code that are stored on the order schedule.

For example, product kit 670001 is priced at 1000 EUR. You elect to apply the VAT percentages. Each component represents an individual bill line:

Components	Quantity	VAT %	Price Each
10001	1	50	500 EUR
30010	2	30	150 EUR
50001	1	20	200 EUR
90001	1	0	0 EUR

If you do not elect to apply VAT percentages, Populate Billing passes product ID 67001 and the price of 1000 EUR to PeopleSoft Billing as a single bill line.

Related Links

“Defining Product Kits” (PeopleSoft Order to Cash Common Information)

Invoice Products with VAT in a Counter Sale Environment

PeopleSoft Order Management typically estimates taxes, which are recalculated in PeopleSoft Billing. In the counter sale environment, taxes are not recalculated in PeopleSoft Billing when the transaction is paid up front or paid fully by a deposit. However, Billing always recalculates taxes for partially paid invoices and fully paid invoices if a third-party tax package is being used. Taxes are calculated in PeopleSoft Order Management at the tax authority level. Similarly, third-party tax calculations and freight tax are also stored at the tax authority level.

For VAT, the schedules are grouped by VAT code, and the tax is calculated and prorated to the schedules.

For product kits, VAT defaults are determined based on the product kit (parent) level on the sales order. VAT amounts are calculated at the parent kit level. These orders will not be exploded into separate components if the order has been paid for up front.

For counter sale customers who typically want the items shipped to their address instead of picking up the items; the system calculates the VAT of the sales order freight automatically. However, the CSR can also add an order line for the freight product ID in order to pass additional freight charges on to the customer.

Setting Up the VAT Environment

This topic discusses how to link order management or inventory business units to a VAT entity.

Linking Order Management or Inventory Business Units to a VAT Entity

In PeopleSoft Order Management, you can invoice by Order Management business unit or by Inventory business unit. In a VAT environment, the Order Management or Inventory business unit by which you choose to bill must be linked to a VAT entity that is associated with a Billing business unit that is, in turn, linked to a General Ledger business unit.

- If you are billing by Order Management business unit, the billing business unit on the Order Management Definition - Order Management Setup page is used.
- If you are billing by Inventory business unit, the billing unit that is on the Inventory Definition - Business Unit Definition page is used.

Note: The only VAT processing that PeopleSoft Inventory performs is for Order Management sales orders.

The system determines the VAT entity for sales order in the following way: The Billing business unit that is associated with the Inventory business unit takes precedence over the Billing business unit that is associated with the Order Management business unit if both business units have the Billing business unit assigned. The Billing business unit assigned determines where the VAT entity is derived from. See the following table:

<i>Order Management Billing Business Unit/VAT Entity Setup</i>	<i>Inventory Billing Business Unit/VAT Entity Setup</i>	<i>Billing Business Unit used to determine VAT Entity</i>	<i>VAT Entity Assigned</i>
Yes/No	No/No	Order Management Billing business unit.	No
Yes/Yes	No/No	Order Management Billing business unit.	Yes
Yes/Yes	Yes/No	Inventory Billing business unit.	No
Yes/Yes	Yes/Yes	Inventory Billing business unit.	Yes
No/No	Yes/Yes	Inventory Billing business unit.	Yes
No/No	Yes/No	Inventory Billing business unit.	No

Note: The Inventory business unit that is determined at the header level uses the Priority 1 Inventory business unit in the customer's distribution network. If no distribution network is assigned at the customer level, the system takes the Inventory business unit from either the Order Management distribution network priority 1 Inventory business unit or the Default Inventory business unit that is established on the Order Management business unit Shipping and Receiving page.

Related Links

[Order Management Definition - Order Management Setup Page](#)

“Inventory Definition - Business Unit Definition Page” (PeopleSoft Inventory)

Setting Up VAT Defaults

Two main components control VAT defaults: the VAT Defaults Setup component and the Services VAT Treatment Defaults Setup component. You can access these components from the common VAT menu (**Set Up Financials/Supply Chain > Common Definition > VAT and Intrastat > Value Added Taxes**) or from the Order Management Business Unit definition, product definition, or customer pages. If you access these components from the VAT menu, the driver that you select determines the fields that appear. If you access either of these components from the application pages, the component from which you are accessing it determines the fields that appear.

VAT Driver	VAT Driver Keys	Country	State	Applicable to Regular VAT Defaults	Applicable to Services VAT Treatment Defaults
Sales Line Identifier Note: PeopleSoft Order Management uses the product ID value for the identifier.	SetID Identifier Table Identifier	Optional	Optional	Yes	Yes
Sales Line Identifier Group Note: PeopleSoft Order Management uses the product group value for the identifier.	Sales Line Identifier Group SetID Identifier Table Sales Line Identifier Group	Optional	Optional	Yes	Yes
Customer Location	Customer SetID Customer ID Address Sequence Number	Optional	Optional	Yes	Yes

VAT Driver	VAT Driver Keys	Country	State	Applicable to Regular VAT Defaults	Applicable to Services VAT Treatment Defaults
Customer	Customer SetID Customer ID	Optional	Optional	Yes	Yes
Order Management Business Unit	Business Unit	Optional	Optional	Yes	Yes
VAT Entity Registration	VAT Entity Country	Required	Optional	Yes	No
VAT Country	Country	Not applicable	Optional	Yes	No

Updating and Viewing Sales Order VAT Information

This topic provides an overview of sales order VAT information and discusses how to modify sales order VAT information.

Pages Used to Update and View Sales Order VAT Information

Page Name	Definition Name	Usage
<u>Header VAT Information Page</u>	ORDENT_HDR_VAT	Modify header VAT data. Override VAT header default values.
<u>Line VAT Information Page</u>	ORDENT_LINE_VAT	Override VAT line default values.
<u>Schedule VAT Information Page</u>	ORDENT_SCH_VAT	Override VAT schedule default values.
Freight VAT Information	ORDENT_FRT_VAT	Override VAT freight default values.

Understanding Sales Order VAT Information

This section discusses:

- VAT sales order processing
- Header defaults
- Line defaults

- Schedule defaults

VAT Sales Order Processing

Avoid changing these values manually because complex algorithms are used to obtain the VAT defaults. However, if the algorithms have problems finding defaults, then manual intervention is necessary. For this reason, PeopleSoft Order Management does not protect most of the fields on the VAT Information pages.

Be careful when manually changing defaults, especially the value in the **VAT Treatment** field, because this value is used as a VAT default value for sales order lines.

You can change the customer exception type only if a valid country is in the bill from the **VAT** country field and the treatment is domestic or domestic distance sale. You can change the exception type to Suspended only if suspension is allowed for the seller's VAT registration country.

The fields should be populated before the VAT default function is called to avoid errors or incorrect calculations. This table displays the source for the fields:

<i>Field</i>	<i>Header Source</i>	<i>Line/Schedule Source</i>
Customer Location Country (COUNTRY_LOC_BUYER).	Customer bill to location.	Default value from header.
Customer Location State (STATE_LOC_BUYER).	Customer bill to location.	Default value from header.
Location Country (COUNTRY_LOC_SELLER).	Order Management Business Unit location.	Default value from header.
Location State (STATE_LOC_SELLER).	Order Management Business Unit location.	Default value from header.
Ship from Country (COUNTRY_SHIP_FROM).	Default Inventory Business Unit location country.	If line ship-from Inventory business unit is the same as the header Inventory business unit, the header default value is used. Otherwise, the location country of the Inventory business unit where the product is shipping from is used.
Ship from State (STATE_SHIP_FROM).	Default Inventory Business Unit location state.	If line ship-from Inventory business unit is the same as the header Inventory business unit, the header default value is used. Otherwise, the location state of the Inventory business unit where the product is shipping from is used.

Field	Header Source	Line/Schedule Source
Ship to Country (COUNTRY_SHIP_TO).	Ship to customer location country or override value.	Header default value if the ship-to locations are the same; otherwise, use the ship-to location or override on the line.
Ship to State (STATE_SHIP_TO).	Ship to customer location state or override value.	Header default value if the ship-to locations are the same; otherwise, use the ship-to location or override on the line.
Service Performed Country (COUNTRY_VAT_PERFORM).	<p>Depends on the value in the Where Services Performed flag at the header.</p> <ul style="list-style-type: none"> • If the flag specifies the ship-from location, this field is set to the Order Management business unit country. • If the flag specifies the ship-to location, this field is set to the customer's ship-to country. • If the flag specifies the buyer's location, this field is set to the customer's bill-to location country. • If the flag specifies the supplier's location, this field is set to the location country of the Order Management business unit. 	<p>Depends on the value in the Where Services Performed field at the line.</p> <ul style="list-style-type: none"> • If the flag specifies the ship-from location, this field is set to the country of the Order Management business unit. • If the flag specifies the ship-to location, this field is set to the customer's ship-to country. • If the flag specifies the buyer's location, this field is set to the customer's bill-to location country. • If the flag specifies the supplier's location, this field is set to the location country of the Order Management business unit.

Field	Header Source	Line/Schedule Source
STATE_VAT_PERFRM	<p>Depends on the value that is in the Where Services Performed field at the header.</p> <ul style="list-style-type: none"> • If the flag specifies the ship-from location, this field is set to the state of the Order Management business unit. • If the flag specifies the ship-to location, this field is set to the customer's ship-to state. • If the flag specifies the buyer's location, this field is set to the customer's bill-to location state. • If the flag specifies the supplier's location, this field is set to the location state of the Order Management business unit. 	<p>Depends on the value in the Where Services Performed field at the line.</p> <ul style="list-style-type: none"> • If the flag specifies the ship-from location, this field is set to the state of the Order Management business unit. • If the flag specifies the ship-to location, this field is set to the customer's ship-to state. • If the flag specifies the buyer's location, this field is set to the customer's bill-to location state. • If the flag specifies the supplier's location, this field is set to the location state of the Order Management business unit.

The following fields are always unavailable for entry; they automatically change in response to a change in the ship-from Inventory business unit or the ship-to address. If the ship-from or ship-to country that is involved does not require tracking VAT at the state level, the state field is blank.

- State ship from
- Country ship from
- State ship to
- Country ship to

Header Defaults

Initial header-level defaults are determined:

- At save time or edit for the entire order.

Header-level defaults are determined prior to line defaults.

- When you access the Header VAT Information page.
- When you click the **Calculate Price** button.
- If a line default is triggered, the system checks to ensure that the header-level defaults are applied. If the defaults are needed, they are determined.

The **Where Services Performed** flag is retrieved from either the bill-to customer location or the Order Management business unit.

Defaults are automatically reapplied if VAT defaults are already determined at the header level and the fields are changed at the line level:

- **Address Ship To Sequence** change or **Ship To Address Override**.

If the resulting change causes the ship-to country or state to change, the system automatically reapplies the VAT defaults to the header, line, and any schedules that have their addresses updated as a result of this change.

- Sold-to or bill-to customer changes cause the entire order to be moved again by default; however, this type of change can occur only before the sales order is saved.

Note: If the bill-to location is changed and this results in changes to the customer location and state, VAT defaults are not automatically reapplied. Any lines or schedules to which defaults have been applied prior to the change being made must be reapplied manually, as needed.

Line Defaults

Initial line-level defaults are determined:

- At save time or edit for the entire order.
- When you access the Line VAT Information page.
- When you access the Shipment Schedule page for the line.
- When you click the **Calculate** button.

The default **Physical Nature** and **Where Services Performed** flags are automatically applied when you enter the product ID. The fields are applied based on this hierarchy: product definition, bill-to customer location, Order Management business unit.

The header-level VAT defaults are copied to the line if the fields on the header and line match:

- Physical nature.
- Ship-from and ship-to country/state.
- Buyer and seller location/state.
- Country and state where the service is physically performed.
- VAT entity.
- VAT service type.
- VAT service place of supply driver.

VAT defaults are automatically reapplied if the VAT defaults are already determined and the fields are changed at the line level:

- Product ID.

The VAT defaults are reapplied to the line and all schedules.

- Address ship-to sequence change or ship-to address override.

If the resulting change causes the ship-to country or state to change, the system automatically reapplies the VAT defaults to the line and any schedules that have their addresses updated as a result of this change.

- Ship from Inventory business unit.

If the resulting change causes the ship-from country or state or the VAT entity to change, the system automatically reapplies the VAT defaults to the line. If a single schedule exists, the schedule defaults are also be reapplied.

Schedule Defaults

Initial schedule-level defaults are determined:

- At save time or edit for the entire order.
- When you click the **Calculate** button.
- When you access the Shipment Schedule page for the first time.
- When you copy or split a shipment into additional schedules.

The line-level VAT defaults are copied to the schedule if the fields on the line and schedule match:

- VAT entity.
- Ship-from and ship-to country/state.
- Buyer and seller location/state.
- Country and state where the service is physically performed.
- VAT service type.
- VAT service place of supply driver.

VAT defaults are automatically reapplied if the VAT defaults are already determined and these fields are changed at the schedule level:

- Address ship to sequence

If the resulting change causes the ship-to country or state to change, the system automatically reapplies the VAT defaults to the schedule. If a single schedule exists, the line defaults are also reapplied.

- Address override.

If the resulting change causes the ship-to country or state to change, the system automatically reapplies defaults to the schedule.

- Ship-from Inventory business unit.

If the resulting change causes the ship-from country or state, or the VAT entity to change, the system automatically reapplies the VAT defaults to the schedule. If a single schedule exists, the line defaults are also reapplied.

Header VAT Information Page

Use the Header VAT Information page (ORDENT_HDR_VAT) to modify header VAT data.

Override VAT header default values.

Navigation:

Order Management > Quotes and Orders > Create or Update Sales Order

Select *VAT Information* in the **Header Menu** field on the Order Entry Form page.

This example illustrates the fields and controls on the Header VAT Information page (1 of 2). You can find definitions for the fields and controls later on this page.

This example illustrates the fields and controls on the Header VAT Information page (2 of 2). You can find definitions for the fields and controls later on this page.

Expanding and Collapsing Sections

To manage the VAT data more efficiently, you can expand and collapse sections that are on this page.

<i>Field or Control</i>	<i>Description</i>
Expand All Sections	Click the expand button to scroll to and access every section on the page. You can also expand one or more sections by clicking the arrow that is next to the section's name.
Collapse All Sections	Click to collapse all sections displaying only the header information. If you expand one or more sections, you can click the arrow that is next to the section's name to collapse the section.

Physical Nature

<i>Field or Control</i>	<i>Description</i>
Change Physical Nature	Click the button to change to <i>Goods</i> or <i>Services</i> . When you click the button, the VAT defaults are reset for the new value.

VAT Locations

<i>Field or Control</i>	<i>Description</i>
Location Country	For services only, displays the country of the Order Management business unit.
Location State	For services only, displays the state of the Order Management business unit.
Customer Location Country	For services only, displays the customer's bill-to location country.
Customer Location State	For services only, displays the customer's bill-to location state.

Field or Control	Description
Service Performed Country	<p>Depending on the setting of the Services Performed flag that is in the VAT default hierarchy (for example, at customer or business-unit level), the system sets the value for this field in the following ways:</p> <ul style="list-style-type: none"> • If the flag specifies the ship-from location, this field is set to the Inventory business unit country. • If the flag specifies the ship-to location, this field is set to the customer ship-to country. • If the flag specifies the buyer's location, this field is set to the customer's bill-to location country. • If the flag specifies the supplier's location, this field is set to the location country of the Order Management business unit.
Service Performed State	<p>If the service performed country requires that VAT be tracked by state, this field is populated depending on the setting of the Services Performed flag that is in the VAT default hierarchy (for example, customer or business-unit level). The system sets the value for this field in the following way:</p> <ul style="list-style-type: none"> • If the flag specifies the ship-from location, this field is set to the Inventory business unit state. • If the flag specifies the ship-to location, this field is set to the customer ship-to state. • If the flag specifies the buyer's location, this field is set to the customer's bill-to location state. • If the flag specifies the supplier's location, this field is set to the location state of the Order Management business unit.
Ship From Country	<p>Displays the ship-from location country. In the case of transactions involving goods or freight service transactions, this is used to determine the VAT treatment.</p>
Ship From State	<p>If the ship-from country requires that VAT be tracked by state, displays the ship-from location state. In the case of transactions involving goods or freight service transactions, this is used to determine the VAT treatment.</p>

Field or Control	Description
Ship To Country	Displays the ship-to customer location country. In the case of transactions involving goods or freight service transactions, this is used to determine the VAT treatment.
Ship To State	If the ship to country requires that VAT be tracked by state, displays the ship-to customer location state. In the case of transactions involving goods or freight service transactions, this is used to determine the VAT treatment.

VAT Defaults

This group box contains the:

- VAT service-specific defaults.
- VAT registrations defaults.
- VAT controls defaults.
- VAT treatments.
- Adjust/reset VAT defaults.

Field or Control	Description
Service Type	If the transaction is for a service, it displays the VAT service type of <i>Freight</i> or <i>Other</i> . The value that is in this field determines whether the special rules for freight transport within the European Union (EU) apply.
Place of Supply Driver	If the transaction is for a service, displays the usual place of supply (the place where VAT is usually liable) for the service. This value is used to help determine the place of supply country and the VAT treatment. Values are <i>Buyer's Countries</i> , <i>Supplier's Countries</i> , and <i>Where Physically Performed</i> .
Reporting Country	Displays the country for which VAT is reported. This is the VAT Entity VAT registration country and determines many of the VAT defaults.
Defaulting State	If the reporting country requires that VAT be tracked by state or province, this field displays the state that is within the reporting country that is used to retrieve values from the VAT Defaults table.

Field or Control	Description
Customer Registration Country and Customer Registration ID	Displays the registration country and ID of the bill-to customer.
Customer Exception Type	Displays the exception that is granted to the customer. Values are <i>None</i> , <i>Exonerated</i> , and <i>Suspended</i> . This value is specified on the bill-to customer.
Certificate ID	If applicable, displays the ID of the VAT exception certificate that may have been issued to the customer.
Calculate at Gross or Net	<p>Indicates how VAT is calculated. Values are:</p> <p><i>Gross</i>: The system calculates VAT before it applies any early-payment discounts.</p> <p><i>Net</i>: The system calculates VAT after it deducts early-payment discounts. If two percentage discounts exist, the system uses the larger of the two when it calculates VAT. The system does not use discount amounts, only discount percentages.</p> <p>The default value comes from the VAT entity driver.</p>
Recalculate at Payment	Select to enable the recalculation of VAT at payment time to allow for any early payment discounts if you are calculating VAT at gross. This causes the system to adjust the VAT amount at the time of payment if the discount is taken. This is set on the VAT entity driver.
Declaration Point	<p>Determines when the VAT transaction information will be recognized for reporting purposes. Values are:</p> <p><i>Invoice</i>: VAT is recognized at the time of invoice.</p> <p><i>Payment</i>: VAT is recognized at the time of payment.</p> <p><i>Delivery</i>: VAT is recognized on delivery.</p> <p><i>Accounting</i>: VAT is recognized on the date of accounting.</p> <p>This value can be set at any level in the VAT hierarchy: VAT entity registration, business unit options, customer, or customer location.</p>

Field or Control	Description
Rounding Rule	<p>Displays the VAT rounding rule. The value comes from the VAT country driver or VAT entity driver definition. Values are:</p> <p><i>Nat Rnd</i> (natural round): Amounts are rounded normally (up or down) to the precision that is specified for the currency code. For example, for a currency that is defined with two decimal places, 157.4659 is rounded up to 157.47, but 157.4649 is rounded down to 157.46.</p> <p><i>Down</i>: Amounts are rounded down. For example, for a currency that is defined with two decimal places, 157.4699 is rounded down to 157.46.</p> <p><i>Up</i>: Amounts are rounded up with a rounding precision to one additional decimal place. For example, for a currency that is defined with two decimal places, 157.4659 is rounded up to 157.47, but 157.4609 is rounded to 157.46.</p>
Place of Supply Country	For services, displays the country in which the VAT is liable.

Field or Control	Description
Treatment	<p>Displays the VAT treatment. Values are:</p> <p><i>Deemed Service Export:</i> Services that are provided in the supplier's country to a foreign buyer, where the supply of these services must be zero-rated (that is, the place of supply is the country in which the supplier is located and registered for VAT, but the customer is located in another country).</p> <p><i>Domestic Goods Sale:</i> Sale of goods where the supplier and customer are located in the same country.</p> <p><i>EU Goods Distance Sale:</i> Sale of goods between EU countries in which the supplier is registered in an EU country and the purchaser is not registered in an EU country. The VAT rate that is charged is the rate that is applicable in the supplier's country.</p> <p><i>EU Goods Sale:</i> Sale of goods between VAT-registered traders in different EU countries.</p> <p><i>EU Sale (Simplification):</i> Used for a transaction between an intermediary and the purchaser in cases in which a sale of goods between EU countries involves three parties: the purchaser, an intermediary (bill-from) supplier, and the actual goods supplier. Each party is located in a different EU country and registered in their own country, and not in either of the other two countries. The only difference between this VAT treatment and that which is applied to normal EU sales is that the supplier is required to print a different message on the invoice referencing the statute that applies to triangulation, rather than the one that references the statute for normal EU sales.</p> <p><i>No VAT Processing:</i> No VAT processing is required.</p> <p><i>Out of Scope EU Service Sale:</i> EU services are outside of the scope of VAT.</p> <p><i>Outside of Scope Service Export:</i> Export services are outside of the scope of VAT.</p> <p><i>Outside of Scope:</i> Outside of the scope of VAT.</p> <p><i>Zero-rated EU Service Sale:</i> Sale of services that are within the EU are subject to zero-rated VAT.</p> <p><i>Zero-rated Goods Export:</i> Export of goods are subject to zero-rated VAT.</p> <p><i>Zero-rated Services Export:</i> Export of services are subject to zero-rated VAT.</p>

Field or Control	Description
	<p>Within PeopleSoft detail VAT treatment values that are on the transaction lines are used for applying the precise defaults that are applicable to the transaction lines. The treatment is determined based on the rules that apply to the transaction.</p>
Adjust/Reset VAT Defaults	<p>Any changes that you make to fields on this page may affect VAT defaults on this page. Adjusting or resetting VAT defaults will affect only fields that are within the VAT Defaults group box.</p>
Adjust Affected VAT Defaults	<p>Click to have the system adjust the VAT defaults that are affected by your changes. All changes that you have made to VAT defaults on this page that affect other VAT defaults on this page will be retained. Oracle recommends that you always click the Adjust Affected VAT Defaults button after changing any defaults on the VAT page. Because values that appear lower down on the page might depend on values that appear higher up on the page, you should work from top to bottom and click the Adjust Affected VAT Defaults button in the Adjust/Reset VAT Defaults collapsible region as needed. This prevents updating values that you have already overridden.</p> <p>Click the i button to list the fields that are to be adjusted.</p>
Levels	<p>Before you click the Reset All VAT Defaults button, select the levels to which you want the action to apply:</p> <ul style="list-style-type: none"> • <i>All lower levels:</i> Select to reset all VAT defaults at lower levels for this page. From the sales order header, selecting this value resets all VAT defaults on all the sales order lines and all the sales order schedule lines. From the sales order line, selecting this value resets all VAT defaults on all of the schedule lines associated with the current sales order line. • <i>This and all lower levels:</i> Select to reset all VAT defaults that are on this VAT page and at any lower levels of this page. From the sales order header, selecting this value resets all VAT defaults on the header plus all the sales order lines and all the sales order schedule lines. From the sales order line, selecting this value resets all VAT defaults on the sales order line plus all of the schedule lines associated with the current sales order line. • <i>This level only:</i> Select to reset all VAT defaults that are on this VAT page.

Field or Control	Description
Reset All VAT Defaults	<p>Click to reset any fields that you may have overridden on this page (including those that you changed by clicking the Adjust Affected VAT Defaults button) back to the original defaults before you save the page. Depending on your selection in the Levels field, the VAT default values will be reset for the sales order header, the sales order line, the sales order schedule line, or all three.</p> <hr/> <p>Note: Resetting completely redetermines the VAT defaults. If you have changed a VAT driver field, resetting VAT defaults does not necessarily return the original default values. Rather, it resets all of the default values based on the new driver value.</p> <hr/>

Line VAT Information Page

Use the Line VAT Information page (ORDENT_LINE_VAT) to override VAT line default values.

Navigation:

Select *VAT Information* in the **Lines Menu** field on the Order Entry Form page.

Many of the fields that are on this page are the same as those that appear on the Header VAT Information page.

See [Header VAT Information Page](#).

If Applicability Equals	You Must
Taxable, Suspended or Exonerated.	Have a VAT Code and Transaction type. For Suspended or Exonerated lines, the VAT Code should be a zero-rate VAT Code.
Exempt or Out of Scope.	Leave VAT Code blank but have a Transaction type.
N/A (VAT Applicability can equal N/A only on non-VAT lines).	Leave VAT Code and Transaction type blank.

VAT Details

Field or Control	Description
Applicability	Displays the VAT status. Valid options are: <i>Taxable</i> , <i>Exempt</i> (not subject to VAT) <i>Exonerated</i> , <i>NA</i> , (not applicable) <i>Outside</i> , <i>Suspend</i> , <i>Taxable</i> . (<i>VAT Only</i> is not valid in <i>Order Management</i>).
VAT Code	Displays the VAT code that defines the rate at which VAT is calculated.
VAT Transaction Type	Displays the code that categorizes and classifies this transaction for VAT reporting and accounting.

Schedule VAT Information Page

Use the Schedule VAT Information page (ORDENT_SCH_VAT) to override VAT schedule default values.

Navigation:

Select *VAT Information* in the **Schedule Menu** field on the Shipment Schedules page.

Many of the fields on this page are the same as those that appear on the Header VAT Information and Line VAT Information page.

See [Header VAT Information Page](#).

See [Line VAT Information Page](#).

Physical Nature

Field or Control	Description
Physical Nature	This field is unavailable for entry on the schedule.

Reviewing and Updating VAT Calculations

Use this group box to review the VAT calculations for the line.

Note: At sales order entry, VAT amounts are estimates and are recalculated at the time of invoicing.

Field or Control	Description
Transaction Amount	Displays the amount of the transaction in the transaction currency for the sales order line amount.

<i>Field or Control</i>	<i>Description</i>
Transaction Amount Base	Displays the amount of the transaction in the base currency.
Basis Amount	Displays the amount on which the VAT is calculated. If you are calculating VAT at Net, this is the transaction amount net of any discounts in the transaction currency.
Basis Amount Base	Displays the amount on which the VAT is calculated in base currency. If you are calculating VAT at Net, this is the transaction amount net of any discounts in the base currency.
Tax Rate	Displays the applicable VAT percentage.
Recorded Amount	Displays the calculated VAT amount in the transaction currency.
Recorded Amount Base	Displays the calculated VAT amount in the base currency.
Recalculate	Click to recalculate VAT for the schedule.
Customer Amount	Displays the customer's amount.
Customer Amount Base	Displays the customer's amount in the base currency.

Chapter 32

Processing Taxes for India

Processing Indian Taxes for Sales Orders and Quotes

This topic provides an overview of Indian Tax processing.

Note: Indian taxes are calculated only during online sales order entry.

Pages Used to Process Sales Order and Quote Transactions With Indian Taxes

<i>Page Name</i>	<i>Definition Name</i>	<i>Usage</i>
<u>Order Entry Form Page</u>	ORDENT_FORM_LINE	Modify the tax transaction type and enter customer and order information pertaining to the entire order. You can also view total excise duty and sales tax amounts for each individual line and for the order.
<u>Line Pricing Data Page</u>	ORDENT_LINE_PRICE	View and modify pricing information for the line. You can also enter manual adjustments.
<u>Shipment Schedules Page</u>	ORDENT_SCH_ENTRY	Modify the tax transaction type. Define multiple order line shipments or change default information.
<u>Excise and Sales Tax Page</u>	ORDENT_EXS_TAX_PG	View excise and sales taxes and modify the tax rate codes.
<u>Schedule Pricing Data Page</u>	ORDENT_SCH_PRICE	View and modify pricing information for the schedule. You can also enter manual adjustments.
<u>Order Summary Page</u>	ORDENT_SUMMARY	Quickly view information about an individual sales order. You can view the excise duty and sale tax that is calculated for the order.

Understanding Indian Tax Processing for Sales Orders and Quotes

In order to calculate excise and sales tax, the ship to customer's tax transaction type appears by default on the sales order header from the Customer Tax Applicability page when adding a sales order or quote. It then appears by defaults on the line and schedule. The tax transaction type can be changed at the header, line, or schedule level. If you change the ship to customer or ship to customer location, the tax transaction type is redetermined.

Note: If you change the tax transaction type at the header level after lines are added, it does not update existing lines or schedules. The system only updates new lines.

If the tax transaction type is for an export sale, you are required to select a benefit scheme for the export products on the order schedule to fulfill customs duty obligations. You can enter the benefit scheme on the order line. The benefit scheme is informational only and can help in the reporting of export sales.

Tax information is established for items that are associated to the product on the Item Tax Applicability page. For product kits, the tax information is established on the Product Tax Applicability page. Excise duties and sales taxes are calculated once when a product, quantity, unit of measure, ship from business unit, and ship to customer are entered and the order is priced. When a product kit is entered on a sales order and the entire product kit cannot be shipped, the excise invoices are not created. There can be only one ship ID for each product kit that is ordered on a sales order line.

The Tax Determination process is called to determine the excise tax rate code and sales tax rate code. Then the Tax Calculation process is called to calculate the excise and sales tax amounts. All taxes are calculated at the schedule level and appear on the Excise and Sales Tax page. You are able to change only the tax rate codes from this page. Excise duty and sales tax information can also be viewed on the Order Lines and Order Summary page.

Taxes are calculated in this order:

1. Excise duties.
2. Sales taxes.

Note: The Total Order/Load Adjust Option on the Accounting and Billing page for the Order Management Definition, controls how total order and weight, and volume pricing discounts and surcharges are sent to PeopleSoft Billing, and how they appear on invoices. For total order or load-based sales subject to India excise tax, pricing will be sent to PeopleSoft Billing as individual invoice lines so that PeopleSoft Billing will calculate taxes.

Copying Sales Orders and Quotes

Indian tax information is copied in the same manner as sales orders and quotes with this exception: excise duties and sales tax are not re-determined when you are copying lines or schedules, but the taxes will be recalculated.

Note: You can always click the Reprice button on the sales order to recalculate the taxes if you have added new lines/schedules or changed any fields.

Calculating Excise Duty when Multiple Pricing Schedules are in Use

If you have implemented tiered pricing rules in your pricing arbitration plan, the excise duty and sales tax on your shipping excise invoice is calculated based on the net unit price defined on the order schedule in the case where the excise duties should not be calculated based on the assessable value. The **Net Unit Price** field represents a weighted average price of all of the pricing schedules for a given order schedule.

Note: While the invoice will be correct it is important to note that it will not display the fact that customer paid a certain portion of the order schedule at price A and another portion at price B.

If an order with India Excise Duty has more than one pricing schedule it will be passed to Billing as if the Price Adjustment Detail Option, on the Accounting and Billing page for the Order Management Definition, is set to *Netted with Revenue*. This means that:

- Adjustments are not sent to billing.
- Only an invoice line where the list price and the net unit price both equal the net unit price after all adjustments is sent to billing.

Note: It is important to note that the bill reflects the final price after adjustments but the detail of how that price was arrived at is not reflected in the invoice.

Note: It is also important to consider the Excise Duty regulations in force if you decide to implement the Multiple Pricing Schedules.

Note: If you are not using tiered pricing, the system will use the Price Adjustment Detail Option you set on the Accounting and Billing page of the Order Management Definition.

See [Accounting and Billing Page](#).

Copying Sales Orders and Quotes

Indian tax information is copied in the same manner as sales orders and quotes with this exception: excise duties and sales tax are not redetermined when you are copying lines or schedules, but the taxes are recalculated.

Note: You can always click the Reprice button on the sales order to recalculate the taxes if you add new lines or schedules or change any fields.

Related Links

[Processing Indian Taxes for Sales Orders and Quotes](#)

Common Elements Used in this Section

<i>Field or Control</i>	<i>Description</i>
Benefit Scheme	<p>Benefit schemes are established on the Customs Duty Benefit Scheme page. The benefit scheme appears on the Order Lines page. A value is required if the transaction is identified as an export sale. These Tax Transaction Types are valid for export sales:</p> <p><i>DEB</i>: (direct export with bond).</p> <p><i>DEWB</i>: (direct export without bond).</p> <p><i>LEB</i> (local export with bond)</p> <p><i>LEWB</i>: (local export without bond).</p>
Tax Transaction Type	<p>Tax transaction type that is assigned to the transaction. Values are:</p> <p><i>DEB</i>: (direct export with bond).</p> <p><i>DEWB</i>: (direct export without bond).</p> <p><i>DOM</i>: (domestic).</p> <p><i>IUT</i>: (interunit transfer).</p> <p><i>LEB</i>: (local export with bond).</p> <p><i>LEWB</i>: (local export without bond).</p>

Order Entry Form Page

Use the Order Entry Form page (ORDENT_FORM_LINE) to modify the tax transaction type and enter customer and order information pertaining to the entire order.

You can also view total excise duty and sales tax amounts for each individual line and for the order.

Navigation:

Order Management > Quotes and Orders > Create or Update Sales Order

Order Management > Quotes and Orders > Create and Update Quotes

This example illustrates the fields and controls on the Order Entry page (1 of 2). You can find definitions for the fields and controls later on this page.

Order Entry Form

▼ Header Summary

Order	Business Unit	Order Date	Order Status	*Order Group	Header Menu
NEXT	IND01	03/07/2013	Open	STD	...Select

▼ Sold To	▼ Bill To
------------------	------------------

<div style="background-color: #e6f2ff; padding: 2px; border: 1px solid #ccc; margin-bottom: 5px;"> Sold To Customer </div> <table style="width: 100%; border-collapse: collapse;"> <tr> <td style="width: 60%;">IND01</td> <td style="width: 40%;">Location 1</td> </tr> <tr> <td colspan="2"> India Customer 1 PLOT No. A-15, BLOCK-AB 25, MG ROAD BANGALORE, KA 560008 IND </td> </tr> <tr> <td colspan="2" style="text-align: right;"> ▶ Sold To Details </td> </tr> </table>	IND01	Location 1	India Customer 1 PLOT No. A-15, BLOCK-AB 25, MG ROAD BANGALORE, KA 560008 IND		▶ Sold To Details		<div style="background-color: #e6f2ff; padding: 2px; border: 1px solid #ccc; margin-bottom: 5px;"> Bill To Customer </div> <table style="width: 100%; border-collapse: collapse;"> <tr> <td style="width: 60%;">IND01</td> <td style="width: 40%;">Location 1</td> </tr> <tr> <td colspan="2"> India Customer 1 PLOT No. A-15, BLOCK-AB 25, MG ROAD BANGALORE, KA 560008 IND </td> </tr> <tr> <td colspan="2" style="text-align: right;"> ▶ Bill To Details </td> </tr> </table>	IND01	Location 1	India Customer 1 PLOT No. A-15, BLOCK-AB 25, MG ROAD BANGALORE, KA 560008 IND		▶ Bill To Details	
IND01	Location 1												
India Customer 1 PLOT No. A-15, BLOCK-AB 25, MG ROAD BANGALORE, KA 560008 IND													
▶ Sold To Details													
IND01	Location 1												
India Customer 1 PLOT No. A-15, BLOCK-AB 25, MG ROAD BANGALORE, KA 560008 IND													
▶ Bill To Details													

▼ Header Detail

Header Details

▼ Ship To

Shipping Defaults

IND01	Location 1
India Customer 1 PLOT No. A-15, BLOCK-AB 25, MG ROAD BANGALORE, KA 560008 IND	
▶ Ship To Details	

[▶ Header Information](#)
[▶ Purchase History](#)

This example illustrates the fields and controls on the Order Entry page (2 of 2). You can find definitions for the fields and controls later on this page.

Order Summary	
Gross Order Total	750000.00
Line Adjustments	0.00
Order Adjustment	0.00
Total Net Price	750000.00
Freight Amount	0.00
Freight Tax	0.00
Tax Amount	0.00
Total Excise Duty	152700.00
Total Sales Tax/VAT	72216.00
Net Order Total	974916.00 INR

Field or Control	Description
Total Excise Duty and Total Sales Tax/VAT	You can view the values for the line from the Taxes tab and for the entire order in the Price Summary area.
Total GST	This field is visible only when the GST flag is enabled. You can view the values for the line from the Taxes tab and for the entire order in the Price Summary area. The Total GST will comprise of CGST, SGST, and IGST.
Ship To	Once Ship To Customer is selected, the system will default the GST Tax based on the Tax Setup defined in India GST.

Related Links

[Understanding the Sales Order Entry Form](#)

Excise and Sales Tax Page

Use the Excise and Sales Tax page (ORDENT_EXS_TAX_PG) to view excise and sales taxes and modify the tax rate codes.

Navigation:

Select *Excise and Sales Tax* in the ...More field on the Shipment Schedules page.

This example illustrates the fields and controls on the Excise and Sales Tax page. You can find definitions for the fields and controls later on this page.

Excise and Sales Tax

Unit	IND01	Order	NEXT	Line	1
------	-------	-------	------	------	---

Tax Header

Schedule	1	Unit Price	750000.0000	INR
Product ID	INDFG001	Multi-Utility Vehicle		
Item ID	INDFG001	Ship From BU	IND01	
Quantity	1.0000	Unit of Measure	EA	
Excise UOM	EA	Tax Transaction Type	DOM	
Ship From State	KA	Ship to State	KA	
Tax Authority Rate	KARLST	Tax Form Code	37	
Reporting Authority	KARLST	Excise Item Category Code	RM001	
Customer Excise Tax Category	STD001	Customer Tax Category	STD001	
Sales Item Category Code	RM001	<input checked="" type="checkbox"/> Excise Applicable		
<input checked="" type="checkbox"/> Excise Use Assessable Value		<input checked="" type="checkbox"/> Tax Applicable		
Assess Value	<input type="text" value="700000.000"/>	INR	Tax Rate Code	<input type="text" value="LST01"/>
Excise Tax Rate Code	<input type="text" value="EDAV01"/>	Use Default Rate Codes		

Tax Detail Personalize | Find | View All | | First | Last

Tax Type	Rate Sequence	Tax Component Code	Calculation Scheme	Tax Rate UOM	Tax Rate Percent	Basis Amount	Tax Rate Amt	Tax Amount
Excise	1	BED	Percentage		16.0000	700000.000	0.000	112000.000 INR
Excise	2	AED	Percentage		5.0000	812000.000	0.000	40600.000 INR
Excise	3	SED	Quantity	EA	0.0000	0.000	100.000	100.000 INR
ST/VAT	1	LST	Percentage		8.0000	902700.000	0.000	72216.000 INR

Note: If you change any of the values that can be edited (**Assess Value, Sales Tax Rate Code, Excise Tax Rate Code, Use Default Rate Codes, Switch Currency Display**), the Tax Calculation process uses the new values to determine or recalculate excise duty and sales tax.

Field or Control	Description
Excise UOM (excise unit of measure)	Appears by default from the Item Tax Applicability page, Item Business Unit Tax Applicability page, or the Product Tax Applicability page. The calculated excise duty is multiplied by the conversion rate between the transaction unit of measure and the excise unit of measure to arrive at a final excise duty amount.
Tax Authority Rate	The tax authority rate is derived by using the tax determination process and assigned to the transaction.

Field or Control	Description
Tax Form Code	Define form codes, which are groupings of form names. Form codes are assigned to tax rate codes. When a tax rate code is associated with a transaction, the form code helps determine the applicable forms for the transaction for form tracking purposes. Values are defined on the Sales Tax Form Codes page.
Excise Use Assessable Value	If the flag is selected, the assessable value is used to calculate the tax amounts. If the option is not selected, the Unit Price is used to calculate the tax amounts.
Assess Value	For items and products, this is the assessable value that is defined if you want to calculate duties based on a value other than the basic item or product value. If you edit this field, the Tax Calculation process uses this value to calculate tax amounts.
Excise Item Category Code	Default excise tax category code that is defined for the item.
Sales Item Category Code	Default sales tax category code that is defined for the item.
Customer Excise Tax Category	Appears by default from the Customer Tax Applicability page.
Customer Tax Category	Appears by default from the Customer Tax Applicability page.
Excise Use Assessable Value	If the flag is selected, the assessable value is used to calculate the tax amounts. If the option is not selected, the Unit Price is used to calculate the tax amounts.
Excise Tax Rate Code and Tax Rate Code	Taxes are recalculated if you change either the Excise Tax Rate Code or Tax Rate Code field values.
Use Default Rate Codes	Click the link to call the Tax Determination process to determine the default excise and sales tax rate codes. Then the Tax Calculation process is called to calculate the tax amounts.
Tax Type	Select a tax type with which to associate the tax component code. Defining this information filters tax component codes in the Tax Rate Code table to ensure that tax rate code definitions contain only tax component code lines of the same tax type. Values are <i>Excise</i> (this is the default value) and <i>Sales Tax</i> . <hr/> Note: If GST flag is enabled, the tax type is GST only. <hr/>
Tax Component Code	You define tax components on the Tax Component Code page. Use to group tax component codes of the same tax type under a common tax rate code.

Field or Control	Description
Calculation Scheme	<p>Assign a default calculation scheme to the tax component code. The value that you assign here appears by default to the Tax Rate Code page, where it can be overridden. Values are:</p> <p><i>Amount:</i> Ad hoc amount-based tax calculation.</p> <p><i>Percentage:</i> Percentage-based tax calculation. This is the default value.</p> <p><i>Quantity:</i> Quantity-based tax calculation.</p>
Tax Rate UOM (tax rate unit of measure)	<p>The unit of measure that is associated with the corresponding rate code.</p> <hr/> <p>Note: If the transaction unit of measure is different from the tax rate code unit of measure, the system performs the conversion using the PeopleSoft-delivered unit of measure conversion feature.</p> <hr/>
Tax Rate Percent	<p>If the Calculation Scheme field value is set to <i>Percentage</i>, enter a percentage that is to be applied against the taxable amount.</p>
Basis Amount	<p>Base amount against which taxes are calculated.</p>
Tax Rate Amt (tax rate amount)	<p>If the Calculation Scheme field value is set to <i>Quantity</i>, amount to be applied against the transaction quantity, according to the transaction quantity in the Tax Rate UOM value.</p> <hr/> <p>Note: If the transaction unit of measure is different from the tax rate code unit of measure, the system performs the conversion by using the PeopleSoft-delivered unit of measure conversion feature.</p> <hr/> <p>If the Calculation Scheme is set to <i>Amount</i>, this is the calculated tax amount.</p> <p>If the Calculation Scheme is set to <i>Percentage</i>, this field is clear and the tax calculation parameter is the Tax Rate Percent field value.</p>
Tax Amount	<p>Tax amount for the tax rate sequence.</p>
Switch Currency Display	<p>Click to switch between the transaction and base currencies.</p>
Ship From State	<p>The location from where the item will be shipped.</p>
Ship To State	<p>The location to which the item will be shipped.</p>

Related Links

[Understanding Order Schedule Information](#)

Populating the Billing Interface With Indian Tax Information

The process to pass information to PeopleSoft Billing depends on whether the item is a shipped item or a non-shipped item. Shipped items require an excise invoice. If an excise invoice is required, an excise invoice must be generated and in a ready state. This is when the excise duty and sales tax is calculated. The Populate Billing process retrieves the calculated excise duty and sales tax information from the excise invoice and passes it to the Billing Interface.

Note: Excise duty or sales tax is not calculated for direct-ship products.

If the item is not going to be shipped, in the case of a service, the Tax Applicability process must be run. The Tax Applicability process determines sales tax applicability and sales tax defaults for the item so that they can be passed to the Billing Interface. In addition, if an item requires an excise invoice and it is not created, it sets the excise duty applicable flag on the Excise and Sales Tax page to indicate that an excise invoice is needed. PeopleSoft Inventory creates the excise invoice in subsequent runs of the Applicability Check process (OM_EXS_APPL) so it can be passed to the Billing Interface for billing.

PeopleSoft Billing calculates the actual sales tax amounts.

The scenarios describe what is passed to PeopleSoft Billing.

- When neither excise duties nor sales taxes are applicable, Populate Billing passes a blank excise invoice number, excise tax applicability as no, sales tax applicability as no, and passes no tax parameters or tax details.
- When both excise duties and sales taxes are applicable and the excise invoice is created, the Populate Billing process passes the excise invoice number, excise tax applicability as yes, sales tax applicability as yes, and all tax parameters for excise duties and sales taxes are passed.

If the excise invoice is not yet created, billing activity is not passed. This activity can be passed in a later processing run after the excise invoice is created.

- When excise duties are not applicable but sales taxes are applicable, no excise invoice is needed. The Populate Billing process passes a blank excise invoice number, excise tax applicability as no, sales tax applicability as yes, and all tax parameters for sales tax are passed.

The table summarizes how excise duty and sales tax information are passed to the Billing Interface by the Populate Billing process.

<i>Excise Tax Applicability</i>	<i>Sales Tax Applicability</i>	<i>Passed to PeopleSoft Billing Interface</i>
Yes	No	<ul style="list-style-type: none"> • Excise tax components • Excise tax amounts

Excise Tax Applicability	Sales Tax Applicability	Passed to PeopleSoft Billing Interface
Yes	Yes	<ul style="list-style-type: none"> • Excise tax components • Excise tax amounts • Sales tax components • Sales tax amounts
No	Yes	<ul style="list-style-type: none"> • Sales tax components • Sales tax amounts
No	No	None

Pages Used to Populate the Billing Interface with Excise Duty and Sales Tax Information

Page Name	Definition Name	Usage
Applicability Check	RUN_OM_EXS_APP_CHK	Run the Applicability Check process, which checks each ship line to determine if excise duties and sales taxes are applicable. Specify a business unit or all ship lines for all business units are selected.
<u>Populate Billing Page</u>	RUN_OM_BILLING1	Run the Populate Billing process (OM_BILL) or run the OM Invoicing multi-process job (OM_INC) to populate the Billing Interface tables with excise duty and sales tax information from the excise invoice. When you select the OM Invoicing process, the Populate Billing, Billing Interface, and Process VAT Defaults processes are run. These processes are also part of the Direct Invoicing multi-process job (DIRECTIV2).

Related Links

[Understanding How Orders Are Submitted For Billing](#)

“Receiving Billing Activity from External Sources” (PeopleSoft Billing)

Chapter 33

PeopleSoft Order Management Reports

PeopleSoft Order Management Standard Reports: A to Z

The topic list the reports used with PeopleSoft Order Management:

Note: For samples of these reports, see the Portable Document Format (PDF) files that are published with your online documentation.

- SQR reports.
- BI Publisher reports.

PeopleSoft Order Management SQR Reports

Report ID and Report Name	Description	Navigation	Run Control Page
OMS1000 Sales Order	Sales order to be sent to your customer.	Order Management > Quotes and Orders > Reports > Print Sales Orders	RUN_OMS1000
OMS1000 Sales Quotation	Quotation to be sent to your prospect.	Order Management > Quotes and Orders > Reports > Print Sales Quotation	RUN_OMS1000
OMS5100 Quote Register	Lists quotations for a business unit. Identifies sold to customer, PO number, status, and total order amount.	Order Management > Quotes and Orders > Reports > Quote Register	RUN_OMS5100
OMS5200 Sales Order Register	Lists orders for a business unit. Identifies sold to customer, PO number, status, and total order amount.	Order Management > Quotes and Orders > Reports > Sales Order Register	RUN_OMS5200
OMS5300 Update Order Commission Data	Details orders that were updated by the Update Order Commission Data process. Identifies team member, quota dates and amounts, and commission percent.	Order Management > Quotes and Orders > Process Orders > Update Commission Data > Update Order Commission Data	RUN_OMS5300

Report ID and Report Name	Description	Navigation	Run Control Page
OMS6100 Order Backlog	Lists orders on backlog by sold to customer, ship to customer, or by product. Identifies backlog quantities and amounts.	Order Management > Quotes and Orders > Reports > Order Backlog	RUN_OMS6100
OMS6210 Overdue Shipments	Lists orders that were not shipped by scheduled ship date. Identifies Ship To customer, product, overdue quantity, and days overdue.	Order Management > Quotes and Orders > Reports > Overdue Shipments	RUN_OMS6210
OMS8100 Buying Agreement Status	Summary version lists status, start and end dates, and customer or customer group. Detail version lists the buying agreement lines and the sales orders referencing each line as well as the ordered to date and remaining quantities.	Order Management > Buying Agreements > Reports > Buying Agreement Status	RUN_OMS8100
CBS1000 Product Profitability	Generate the data used to analyze product profitability by running the Generate Profitability Report process, CB_GENPROFIT. Review the claimback contract impact on product profitability, margins, and revenue. Select the Print Profitability Report process, CBS1000, to see the data that was generated by the Generate Profitability Report process.	Order Management > Claimbacks > Product Profitability Report	CB_RUN_CBS1000
PORB7010 Claimback Claims Print	Batch process that prints claimback claims by SetID, Claimback Contract ID, or Claim ID. This process will print the formal claim (s) to send to the supplier for payment.	Order Management > Claimbacks > Claimback Claims > Claimback Report	VRBT_CLAIMS_PRT_RC

PeopleSoft Order Management BI Publisher Reports

Report ID and Report Name	Description	Navigation	Run Control Page
OMX1000 OM Business Unit Options	Order Management business unit information as specified on the Order Management Definition Business Unit pages, such as credit check and automatic hold processing options, and distribution defaults.	Set Up Financials/Supply Chain > Business Unit Related > Reports > Order Management Options	RUN_OMC1000
OMX3250 Buying Agreement Renewal	Letter notifying your customer that their buying agreement is about to expire.	Order Management > Buying Agreements > Reports > Renewal Agreement > Agreement Renewal	RUN_OMC3250
OMX5210 Orders on Hold	Lists all orders currently on hold by business unit. Shows hold type and code, status date, and the date/time of the last update, among other details.	Order Management > Quotes and Orders > Reports > Orders on Hold	RUN_OMC5210
OMX5250 Order Changes	Lists all orders by business unit that were changed, showing the reason for changes and the date and times changes were made.	Order Management > Quotes and Orders > Reports > Order Changes	RUN_OMC5250
OMX6111 US Certificate of Origin Shipping	Shipping document indicating US Certificate of Origin.	Inventory > Fulfill Stock Orders > Shipping Reports	RUN_OMC6111
OMX6112 NAFTA Certificate of Origin	Shipping document indicating NAFTA Certificate of Origin	Inventory > Fulfill Stock Orders > Shipping Reports	RUN_OMC6112
OMX6113 Shipper's Export Declaration	Letter notifying the Shipper's Export Declaration	Inventory > Fulfill Stock Orders > Shipping Reports	RUN_OMC6113
OMX6114 Canada Customs Invoice	Canada Customs Invoice	Inventory > Fulfill Stock Orders > Shipping Reports	RUN_OMC6114
EOEPPLX01 Price List Report	Price List Report, sorted by Price List ID, Currency, Product ID.	Pricing Configuration > Price List Reports	EOEP_RUN_1000_PG

Report ID and Report Name	Description	Navigation	Run Control Page
EOEPPLX02 Price List Report	Price List Report, sorted by Price List ID, Currency, Product Description.	Pricing Configuration > Price List Reports	EOEP_RUN_1000_PG
EOEPPLX03 Price List Report	Price List Report, sorted by Product ID, Currency Code.	Pricing Configuration > Price List Reports	EOEP_RUN_1000_PG
EOEPPLX04 Price List Report	Price List Report, sorted by Product Description, Currency Code.	Pricing Configuration > Price List Reports	EOEP_RUN_1000_PG