PeopleSoft HCM 9.2: PeopleSoft Global Payroll for Switzerland

September 2024

PeopleSoft HCM 9.2: PeopleSoft Global Payroll for Switzerland
Copyright © 1988, 2024, Oracle and/or its affiliates.

This software and related documentation are provided under a license agreement containing restrictions on use and disclosure and are protected by intellectual property laws. Except as expressly permitted in your license agreement or allowed by law, you may not use, copy, reproduce, translate, broadcast, modify, license, transmit, distribute, exhibit, perform, publish, or display any part, in any form, or by any means. Reverse engineering, disassembly, or decompilation of this software, unless required by law for interoperability, is prohibited.

The information contained herein is subject to change without notice and is not warranted to be error-free. If you find any errors, please report them to us in writing.

If this is software, software documentation, data (as defined in the Federal Acquisition Regulation), or related documentation that is delivered to the U.S. Government or anyone licensing it on behalf of the U.S. Government, then the following notice is applicable:

U.S. GOVERNMENT END USERS: Oracle programs (including any operating system, integrated software, any programs embedded, installed, or activated on delivered hardware, and modifications of such programs) and Oracle computer documentation or other Oracle data delivered to or accessed by U.S. Government end users are "commercial computer software," "commercial computer software documentation," or "limited rights data" pursuant to the applicable Federal Acquisition Regulation and agency-specific supplemental regulations. As such, the use, reproduction, duplication, release, display, disclosure, modification, preparation of derivative works, and/or adaptation of i) Oracle programs (including any operating system, integrated software, any programs embedded, installed, or activated on delivered hardware, and modifications of such programs), ii) Oracle computer documentation and/or iii) other Oracle data, is subject to the rights and limitations specified in the license contained in the applicable contract. The terms governing the U.S. Government's use of Oracle cloud services are defined by the applicable contract for such services. No other rights are granted to the U.S. Government.

This software or hardware is developed for general use in a variety of information management applications. It is not developed or intended for use in any inherently dangerous applications, including applications that may create a risk of personal injury. If you use this software or hardware in dangerous applications, then you shall be responsible to take all appropriate fail-safe, backup, redundancy, and other measures to ensure its safe use. Oracle Corporation and its affiliates disclaim any liability for any damages caused by use of this software or hardware in dangerous applications.

Oracle®, Java, MySQL, and NetSuite are registered trademarks of Oracle and/or its affiliates. Other names may be trademarks of their respective owners.

Intel and Intel Inside are trademarks or registered trademarks of Intel Corporation. All SPARC trademarks are used under license and are trademarks or registered trademarks of SPARC International, Inc. AMD, Epyc, and the AMD logo are trademarks or registered trademarks of Advanced Micro Devices. UNIX is a registered trademark of The Open Group.

This software or hardware and documentation may provide access to or information about content, products, and services from third parties. Oracle Corporation and its affiliates are not responsible for and expressly disclaim all warranties of any kind with respect to third-party content, products, and services unless otherwise set forth in an applicable agreement between you and Oracle. Oracle Corporation and its affiliates will not be responsible for any loss, costs, or damages incurred due to your access to or use of third-party content, products, or services, except as set forth in an applicable agreement between you and Oracle.

Documentation Accessibility

For information about Oracle's commitment to accessibility, visit the Oracle Accessibility Program website at <https://docs.oracle.com/pls/topic/lookup?ctx=acc&id=docacc>.

Access to Oracle Support

Oracle customers that have purchased support have access to electronic support through My Oracle Support. For information, visit <https://docs.oracle.com/pls/topic/lookup?ctx=acc&id=info> or visit <https://docs.oracle.com/pls/topic/lookup?ctx=acc&id=trs> if you are hearing impaired.

Contents

- Preface: Preface..... xiii**
 - Understanding the PeopleSoft Online Help and PeopleBooks..... xiii
 - Hosted PeopleSoft Online Help.....xiii
 - Locally Installed PeopleSoft Online Help.....xiii
 - Downloadable PeopleBook PDF Files..... xiii
 - Common Help Documentation..... xiii
 - Field and Control Definitions..... xiv
 - Typographical Conventions..... xiv
 - ISO Country and Currency Codes..... xv
 - Region and Industry Identifiers.....xv
 - Translations and Embedded Help..... xvi
 - Using and Managing the PeopleSoft Online Help..... xvi
 - PeopleSoft HCM Related Links..... xvi
 - Contact Us.....xvi
 - Follow Us.....xvii
- Chapter 1: Getting Started with Global Payroll for Switzerland.....19**
 - Global Payroll for Switzerland Overview..... 19
 - Global Payroll for Switzerland Business Processes..... 22
 - Global Payroll for Switzerland Integrations..... 22
 - Global Payroll for Switzerland Implementation..... 23
- Chapter 2: Understanding Global Payroll for Switzerland..... 25**
 - Global Payroll for Switzerland..... 25
 - Common Abbreviations..... 25
 - Global Payroll for Switzerland Business Processes..... 26
 - Archiving Data for Global Payroll for Switzerland..... 28
 - Delivered Elements..... 28
 - Delivered Element Creation..... 29
 - Element Ownership and Maintenance..... 29
 - Element Naming Conventions..... 30
 - Functional Area Codes for Switzerland..... 31
 - Element Type Codes (PIN_TYPE)..... 33
 - Abbreviations for Swiss Domains..... 34
 - Suffixes for Switzerland..... 35
 - Industry and Regions Feature..... 35
 - Payment Frequencies..... 35
 - Sarbanes-Oxley Act of 2002 Requirements..... 38
 - Global Payroll for Switzerland is Swissdec Certified..... 40
 - Viewing Delivered Elements for Switzerland..... 41
 - Review Swiss Data..... 41
- Chapter 3: Defining Country Data..... 43**
 - Defining a Default Retroactive Processing Method..... 43
 - Defining Triggers and Segmentation Events..... 44
 - Identifying Proration Rules..... 49
 - Identifying Pin Categories..... 49
 - Identifying Rounding Rules..... 50
 - Setting up Pay Entities and Pay Groups..... 50

| | |
|---|------------|
| Assigning and Viewing Print Classes..... | 52 |
| Defining Swiss Online Processing Options..... | 55 |
| Page Used to Define Swiss Online Processing Options..... | 55 |
| Online Processing Setup CHE Page..... | 55 |
| Defining Swiss Installation Options..... | 60 |
| Page Used to Define Swiss Install Options..... | 61 |
| Installation Options CHE Page..... | 61 |
| Upload Files CHE..... | 61 |
| Setting Up Postal Codes..... | 64 |
| Understanding Postal and Municipality Code Maintenance..... | 65 |
| Prepare Input File..... | 65 |
| Upload Data..... | 65 |
| Manage Postal Codes and Municipality Codes..... | 66 |
| Maintaining Swiss Payroll Salary Bases..... | 66 |
| Chapter 4: Setting Up Family Allowances..... | 69 |
| Understanding Family Allowances..... | 69 |
| Viewing Delivered Elements..... | 69 |
| Defining and Entering Family Allowances..... | 69 |
| Pages Used to Define and Enter Family Allowances..... | 69 |
| Entering Dependent Data in PeopleSoft HCM..... | 70 |
| Family Allowance Data Page..... | 70 |
| Child Allowance Data Page..... | 71 |
| Define Family Allow Data CHE Page..... | 74 |
| Chapter 5: Setting Up FAKs..... | 83 |
| Understanding FAKs..... | 83 |
| FAK Processing Structure..... | 83 |
| Viewing Delivered Elements..... | 84 |
| Entering FAK Data..... | 85 |
| Page Used to Enter FAK Data..... | 85 |
| Entering FAK Data..... | 85 |
| Running the FAK Contributions Report..... | 87 |
| Page Used to Run the FAK Contributions Report..... | 87 |
| Running the FAK Contributions Report..... | 88 |
| Chapter 6: Setting Up Swiss Absence Rules..... | 91 |
| Understanding Swiss Absence Rules..... | 91 |
| Viewing Delivered Elements..... | 91 |
| Absence Setup Steps for Switzerland..... | 91 |
| Delivered Absence Rules..... | 92 |
| Modification of Take Elements..... | 95 |
| Entitlement Calculation for Paid Vacation..... | 99 |
| Setting Up Absence Entitlement Plans..... | 99 |
| Pages Used to Set Up Absence Entitlement Plans..... | 100 |
| Entitlement Plan Page..... | 100 |
| Entitlement Details Page..... | 101 |
| Performing Background Processing..... | 103 |
| Setting Up Scale Codes..... | 103 |
| Pages Used to Set Up Scale Codes..... | 104 |
| Canton Scale Codes CHE Page..... | 104 |
| Salary Continuance Page..... | 105 |
| Chapter 7: Setting Up Tariffs..... | 107 |
| Understanding Swiss Tariffs..... | 107 |

| | |
|--|------------|
| Viewing Delivered Elements..... | 107 |
| Defining Tariffs..... | 107 |
| Pages Used to Define Tariffs..... | 107 |
| Common Elements Used to Define Tariffs..... | 108 |
| Tariff Area Page..... | 108 |
| Base Information Page..... | 109 |
| Bonus Payment Page..... | 109 |
| Calculation Details Page..... | 110 |
| Working Time CHE Page..... | 110 |
| Overtime CHE Page..... | 111 |
| Chapter 8: Setting Up Maternity Leave..... | 113 |
| Understanding Swiss Maternity Leave..... | 113 |
| Viewing Delivered Elements..... | 114 |
| Setting Up Maternity Insurance..... | 114 |
| Page Used to Set Up Maternity Insurance..... | 114 |
| Maternity Insurance Code CHE Page..... | 114 |
| Maternity Leave CHE Page..... | 117 |
| Chapter 9: Setting Up Reports..... | 119 |
| Setting Up Payslips..... | 119 |
| Understanding Payslip Customizations..... | 119 |
| Pages Used to Set Up Payslips..... | 120 |
| Payslip Page..... | 120 |
| Messages CHE Page..... | 121 |
| Setting Up BESTA Reports..... | 122 |
| Setting Up the Salary Structure Analysis (LSE) Report..... | 123 |
| Understanding XML File Preparation..... | 123 |
| Pages Used to Set Up the Salary Structure Analysis (LSE) Report..... | 123 |
| Providers Page..... | 124 |
| Rates Page..... | 124 |
| LAW 2006 Page..... | 125 |
| Company Location CHE Page..... | 125 |
| Accumulators Page..... | 126 |
| Nationality Page..... | 127 |
| Setting Up Tax Statements..... | 132 |
| Pages Used to Set Up Tax Statements..... | 132 |
| Providers Page..... | 132 |
| Report Messages Page..... | 133 |
| Sender Details Page..... | 135 |
| Company Location Table CHE Page..... | 136 |
| Accumulator Name Page..... | 138 |
| Form Definition CHE Page..... | 139 |
| Setting Up Source Tax Reports..... | 140 |
| Pages Used to Set Up Source Tax Reports..... | 141 |
| Providers Page..... | 141 |
| FAK/Source Tax (System) CHE Page..... | 141 |
| FAK/Source Tax (Company) CHE Page..... | 142 |
| Accumulator Name Page..... | 143 |
| Setting Up FAK_CAF Reports..... | 144 |
| Pages Used to Set Up FAK_CAF Reports..... | 145 |
| Providers Page..... | 145 |
| Rates Page..... | 146 |

| | |
|--|------------|
| FAK/Source Tax (System) CHE Page..... | 146 |
| FAK/Source Tax (Company) CHE Page..... | 147 |
| Viewing Accumulators..... | 148 |
| Setting Up Pay Balances..... | 151 |
| Pages Used to Set Up Pay Balances..... | 151 |
| Understanding Pay Balance Adjustments..... | 151 |
| Define List Set Page..... | 151 |
| Accumulator Name Page..... | 152 |
| Setting Up the Dashboard..... | 153 |
| Understanding Dashboard Setup..... | 153 |
| Pages Used to Set Up the Dashboard..... | 153 |
| Online Processing Setup CHE Page..... | 154 |
| ELM Domain Setup CHE Page..... | 154 |
| Providers CHE Page..... | 157 |
| Provider Page..... | 157 |
| FAK/Source Tax (Company) CHE Page..... | 157 |
| LAW 2006 Page..... | 158 |
| Chapter 10: Managing Overtime Requests..... | 159 |
| Understanding the Overtime Request Process..... | 159 |
| Prerequisites..... | 160 |
| Common Elements Used in This Chapter..... | 160 |
| Viewing Delivered Elements..... | 161 |
| Creating Overtime Requests (Employee)..... | 161 |
| Viewing Overtime Requests (Employee)..... | 162 |
| Creating Overtime Requests (Manager)..... | 163 |
| Viewing Overtime Requests (Manager)..... | 164 |
| Approving Employee Overtime (Manager and Human Resources Administrator)..... | 165 |
| Managing Employee Overtime (Human Resources Administrator)..... | 165 |
| Generating Overtime Requests..... | 166 |
| Pages Used to Generate Overtime Requests..... | 167 |
| Overtime Duration CHE Page..... | 168 |
| Overtime Elements CHE Page..... | 169 |
| Request Overtime - Latest Overtime Requests Page..... | 170 |
| View Overtime Request Status - Overtime Requests Page..... | 171 |
| Request Overtime - Overtime Request Details (add) Page..... | 172 |
| Request Overtime - Submit Confirmation Page..... | 173 |
| Request Overtime - Overtime Request Detail (view) Page..... | 174 |
| Request Overtime - Cancel Confirmation Page..... | 175 |
| Request Employee Overtime - Select Employee Page..... | 176 |
| Approve Employee Overtime - Select a Transaction Page..... | 177 |
| Request Overtime - Overtime Request Details (approve) Page..... | 178 |
| Generate Overtimes Page..... | 180 |
| Chapter 11: Managing Social Insurance for Switzerland..... | 181 |
| Understanding Swiss Social Insurance..... | 181 |
| Common Social Insurance Terms..... | 181 |
| Social Insurance Overview..... | 182 |
| Default Hierarchy for Social Insurance..... | 183 |
| Viewing Delivered Elements..... | 183 |
| Common Elements Used with Social Insurance..... | 184 |
| Viewing Social Insurance Data..... | 185 |
| Pages Used to View Social Insurance Data..... | 185 |

| | |
|--|------------|
| Social Insurance System Page..... | 185 |
| Social Insurance Details Page..... | 186 |
| Defining Insurance Providers..... | 188 |
| Pages Used to Define Insurance Providers..... | 188 |
| Providers Page..... | 188 |
| Contribution Rates Page..... | 190 |
| Defining Company Social Insurance Contributions..... | 191 |
| Pages Used to Define Company Social Insurance Contributions..... | 191 |
| Understanding Company SI Contributions..... | 192 |
| Implementing Legal Daily Payment Calculations..... | 193 |
| Rates Page..... | 193 |
| Provider Page..... | 195 |
| PK Data Page..... | 197 |
| LAW 2006 Page..... | 198 |
| LAW Messages Page..... | 199 |
| Payslip Page..... | 200 |
| Sender Details Page..... | 201 |
| Maintain Social Ins Data CHE Page..... | 203 |
| Accident Insurance Data CHE Page..... | 204 |
| Managing Additional Insurance..... | 205 |
| Pages Used to Manage Additional Insurance..... | 205 |
| Additional Provider CHE Page..... | 205 |
| Additional Insurance Data Page..... | 207 |
| Reporting on Social Insurance..... | 208 |
| Pages Used to Report on Social Insurance..... | 208 |
| Element Contribution List CHE Page..... | 209 |
| Company Setup Information CHE Page..... | 213 |
| Payroll Register Options Page..... | 213 |
| Payroll Register Element View Page..... | 215 |
| Pay Balance CHE Page..... | 215 |
| Personal Statement CHE Page..... | 217 |
| Chapter 12: Managing Source Tax..... | 219 |
| Understanding Source Tax..... | 219 |
| Calculating Source Tax..... | 219 |
| Calculation Methods..... | 220 |
| Overview on Generating a Source Tax XML for Swissdec..... | 223 |
| Calculation Elements..... | 224 |
| Viewing Delivered Elements..... | 226 |
| Generating Source Tax Reports..... | 226 |
| Pages Used to Run Source Tax Data Reports..... | 226 |
| Element Contribution List CHE Page..... | 227 |
| Source Tax Events – proposed..... | 229 |
| Source Tax – Get Result (ViewGen)..... | 230 |
| Source Tax Year Report CHE Page..... | 231 |
| Source Tax Month Report CHE Page..... | 232 |
| Viewing and Maintaining Source Tax Data..... | 234 |
| Pages Used to View and Maintain Source Tax Data..... | 235 |
| Load Files CHE Page..... | 235 |
| Municipality Codes CHE Page..... | 238 |
| Source Tax CHE Page..... | 238 |
| Tax Data Page..... | 239 |

| | |
|---|------------|
| FAK/Source Tax (System) CHE Page..... | 248 |
| Chapter 13: Defining EO Payments for Switzerland..... | 251 |
| Understanding EO Payments..... | 251 |
| Viewing Delivered Elements..... | 251 |
| Defining EO Payments and Corrections..... | 251 |
| Pages Used to Define EO Payments and Corrections..... | 252 |
| Understanding EO Payments and Corrections..... | 252 |
| Define EO Payment CHE Page..... | 252 |
| Define EO Payment CHE Page..... | 254 |
| Chapter 14: Managing BVG Deductions..... | 257 |
| Understanding BVG Calculations..... | 257 |
| Viewing Delivered Elements..... | 257 |
| Managing PK Data..... | 257 |
| Pages Used to Manage PK Data..... | 258 |
| PK Data Management..... | 258 |
| Providers Page..... | 259 |
| PK Data Page..... | 261 |
| Pension Fund Data CHE Page..... | 261 |
| BVG Limits CHE Page..... | 262 |
| Exchanging Pension Data with PEKA..... | 263 |
| Pages Used to Exchange Pension Data with PEKA..... | 263 |
| Year End Processing CHE — Downloading BVG Page..... | 264 |
| Year End processing CHE — Uploading BVG Data Page..... | 265 |
| Chapter 15: Managing Maternity Leave..... | 267 |
| Understanding Maternity Leave..... | 267 |
| Tracking Maternity Leave..... | 267 |
| Page Used to Track Maternity Leave..... | 267 |
| Maternity Leave CHE Page..... | 267 |
| Maternity Leave Example..... | 269 |
| Viewing Delivered Maternity Leave Elements..... | 270 |
| Maternity Deductions..... | 270 |
| Maternity Earnings..... | 271 |
| Maternity Process Lists..... | 271 |
| Chapter 16: Managing Banking..... | 273 |
| Setting Up Swiss Banking..... | 273 |
| Downloading Bank Definitions..... | 275 |
| Pages Used to Download Bank Definitions..... | 275 |
| Understanding Bank Definitions..... | 275 |
| Load Files CHE Page..... | 275 |
| Setting Up Defaults for Source Banks..... | 277 |
| Page Used to Set Up Defaults for Source Banks..... | 277 |
| Pay Entities - Source Bank Link Page..... | 277 |
| Defining Further information in Global payroll for Switzerland..... | 278 |
| Understanding ISO 20022 in XML dashboard..... | 278 |
| Pages Used to set up dashboard for ISO 20022..... | 279 |
| Providers CHE Page..... | 279 |
| Company SI Contributions CHE /Providers Page..... | 279 |
| ELM Domain Setup CHE Page..... | 280 |
| Defining Payment Types..... | 281 |
| Pages Used to Define Payment Types..... | 281 |
| Payments Types CHE Page..... | 281 |

| | |
|--|------------|
| Accumulator Members Page..... | 282 |
| Defining Additional Information for Payment Types..... | 283 |
| Pages Used to Define Additional Information for Payment Types..... | 283 |
| Sender Details Page..... | 284 |
| E-/D-Assignments – category GR1 Page..... | 284 |
| Add Deduction Recipients Page..... | 286 |
| Understanding Custom Exit to Assign Source Banks..... | 287 |
| Formula Name Page..... | 287 |
| Defining Payment Transfer Information for Payees..... | 288 |
| Pages Used to Define Payment Transfer Information for Payees..... | 288 |
| Type 1 — Bank Accounts Page..... | 289 |
| Specify Net Pay Elections Page..... | 290 |
| Type 8 – Garnishments Swiss configured E/D-assignments Page & Recipient Page..... | 291 |
| Type 9 – External Standard E/D - Assignments Page and Recipient Page..... | 292 |
| Running the Payment Prep Process CHE..... | 294 |
| Pages Used to Create ISO 20022 XML (Domestic and International)..... | 295 |
| Run Payment Prep Process CHE Page..... | 295 |
| Create Bank List CHE Page..... | 297 |
| Creating Payment Files (ISO 20022) and Reports in Global Payroll for Switzerland..... | 297 |
| Pages Used to Create ISO 20022 XML (Domestic and International)..... | 298 |
| Prepare Files Page..... | 299 |
| Process Files Page..... | 300 |
| Running International Bank Processing (SEPA – via FG)..... | 302 |
| Pages Used to Run International Bank Processing..... | 302 |
| Banking Country Setup Page..... | 302 |
| Banking Preparation Definition Page..... | 303 |
| Reporting..... | 304 |
| Chapter 17: Managing Off-Cycle Payments for Switzerland..... | 307 |
| Understanding Off-Cycle Processing..... | 307 |
| The Off-Cycle Process..... | 307 |
| Types of Off-Cycle Transactions..... | 307 |
| Recording Manual Payments in Switzerland..... | 308 |
| Manual Payments..... | 308 |
| Entering Corrections for Switzerland..... | 309 |
| Corrections..... | 309 |
| Making Unscheduled Payments for Switzerland..... | 309 |
| Advancing Payrolls for Switzerland..... | 309 |
| Chapter 18: Managing Multiple Contracts..... | 311 |
| Understanding Multiple Contracts..... | 311 |
| Multiple Contract Support..... | 311 |
| Creation and Identification of Employee Records..... | 312 |
| Assignment of Accident Insurance Providers for Employees with Multiple Contracts..... | 313 |
| Steps for Setting Up and Entering Multiple Contracts for an Employee..... | 313 |
| Use Cases..... | 314 |
| Prerequisites..... | 318 |
| Setting Up and Entering Multiple Contracts for an Employee..... | 318 |
| Pages Used to Set Up and Enter Multiple Contracts for an Employee..... | 319 |
| Multiple Contracts Company Setup CHE Page..... | 319 |
| Multi Contract Exceptions CHE Page..... | 320 |
| Review MC Exceptions CHE Page..... | 325 |
| Setting Up and Running the General Ledger (GL) Process for Multi-Contract Employees..... | 325 |

| | |
|--|------------|
| Pages Used to Set Up and Run the General Ledger (GL) Process for Multi-Contract Employees..... | 325 |
| Understanding the General Ledger Process for Switzerland..... | 326 |
| General Ledger Migrating Multiple Contracts Elements CHE Page..... | 327 |
| Level Page..... | 328 |
| Send Costs to GL CHE Page..... | 328 |
| Managing Swiss Legal Attribute Records..... | 329 |
| Handling of Legal Attributes in Non-MC and MC Environments..... | 329 |
| Legal Attributes with New Levels..... | 330 |
| Chapter 19: Processing Swissdec by Dashboard..... | 333 |
| Understanding ELM and eGovernment for Global Payroll for Switzerland..... | 333 |
| eGovernment Overview..... | 333 |
| eGovernment Reporting..... | 333 |
| Additional XML Reporting..... | 334 |
| Managing Governmental Data..... | 334 |
| Generating and Managing Dashboard XML..... | 335 |
| Pages Used to Generate and Manage Dashboard XML..... | 335 |
| Understanding Dashboard Processing..... | 336 |
| Prepare Files Page..... | 337 |
| Process Files Page..... | 343 |
| Transmit Options Page..... | 346 |
| Ping/Interop Details Page..... | 351 |
| BI PUBLISHER/ViewGen Parameters Page..... | 351 |
| Prepare FAK_CAF Setup for Verbandsausgleichskassen..... | 356 |
| Preparing XML File for FAK_CAF Monthly Processing (AK Banken and AK Versicherung)..... | 357 |
| Preparing XML File for FAK_CAF YearToDate Processing (eAHV)..... | 359 |
| Preparing Source Tax XML Geneva (yearly = ISEL) — only supported until 31.12.2014..... | 361 |
| Chapter 20: Generating Payslips and General Payroll Reports..... | 365 |
| Generating Payslips and General Reports..... | 365 |
| Pages Used to Generate Payslips and General Reports..... | 365 |
| Understanding Payslips..... | 366 |
| Payslip Options Page..... | 366 |
| View Online Payslip CHE Page..... | 369 |
| BESTA Employment Statistic CHE Page..... | 370 |
| Reconciliation Report CHE Page..... | 372 |
| Pay Element Summary Month Page..... | 373 |
| Creating General Ledger Reports..... | 374 |
| Pages Used to Create General Ledger Reports..... | 375 |
| Create Accounting Voucher CHE Page..... | 375 |
| Create Reconciliation List CHE Page..... | 376 |
| Overpayment List CHE Page..... | 377 |
| Query Viewer Page..... | 378 |
| Creating, Viewing, and Updating Online Tax Statements..... | 379 |
| Pages Used to Create, View and Update Online Tax Statements..... | 379 |
| Tax Statement CHE Page..... | 379 |
| Override Tax Statement CHE Page..... | 381 |
| Maintain LAW Data 2006 CHE Page..... | 382 |
| Override Tax Statement CHE Page — Updating Tax Statements Online..... | 385 |
| Chapter 21: Performing Gross Calculations..... | 387 |
| Channels for Gross Input..... | 387 |

| | |
|---|------------|
| Pages Used to Setup and Use Gross Calculations..... | 387 |
| Types of Earnings and Proposed Entry Points..... | 388 |
| 13th Month Payments..... | 389 |
| Earnings Codes..... | 389 |
| Eligibility, Pay Out Events, and Calculation..... | 390 |
| Hourly Payments..... | 390 |
| Overview of Earnings for Overtime Payments..... | 391 |
| Earnings that Use the Rate from Compensation for Code C13600..... | 391 |
| Earnings that use the Rate from the Job Hourly Rate..... | 393 |
| Earnings that use Rate in the Customer Maintained Overtime Table..... | 394 |
| Earnings Automatically Derived for Hourly Payments..... | 396 |
| Other Hourly Payments..... | 396 |
| Swissdec Earnings..... | 397 |
| Net to Gross (Gross Up)..... | 397 |
| Pages Used to make adjustments for gross up calculations..... | 397 |
| Payee Social Ins Data CHE Page..... | 397 |
| Accumulator - Member Page..... | 398 |
| Chapter 22: Employee Report Center..... | 399 |
| Understanding Employee Report Center..... | 399 |
| Employee Report Center CHE Page..... | 399 |
| Unemployment Reports..... | 400 |
| Pages Used to Set Up and Generate Unemployment Reports..... | 400 |
| Unemployment Report CHE Page..... | 400 |
| Telework Reports..... | 402 |
| Page Used to Set Up and Generate Unemployment Reports..... | 402 |
| Telework Report CHE Page..... | 402 |
| Chapter 23: Understanding Error Messages..... | 405 |
| Delivered Error Messages for Switzerland..... | 405 |
| Chapter 24: Dashboard Reports Versus Classic Reports..... | 423 |
| Understanding Dashboard Reports Versus Classic Reports..... | 423 |
| Comparison Table..... | 423 |
| Chapter 25: Global Payroll for Switzerland Sarbanes-Oxley Act..... | 427 |
| Guidelines to Fulfill the Needs of Sarbanes-Oxley Act..... | 427 |
| Chapter 26: Additional Certified Earnings and Deductions..... | 435 |
| Understanding Additional Certified Earnings and Deductions..... | 435 |
| Additional Earnings and Deductions Table..... | 435 |
| Additional Earnings for Child Allowance..... | 438 |
| Chapter 27: Global Payroll for Switzerland Accumulators..... | 441 |
| Understanding Global Payroll for Switzerland Accumulators..... | 441 |
| Subtotals..... | 441 |
| Others..... | 442 |
| Social Insurances..... | 443 |
| Source Tax..... | 445 |
| 2006 Tax Statement (and later)..... | 447 |
| Statistics - LSE..... | 448 |
| French Cross-Border Reporting Tax..... | 450 |
| Geneva (GE) Source Tax Reporting (will expire on 31.12.2014)..... | 450 |
| Ticino (TI) Source Tax Reporting..... | 450 |
| Source Tax Reporting (Various Cantons)..... | 451 |
| Unemployment Reporting..... | 451 |
| Reporting (Others)..... | 452 |

| | |
|--|------------|
| Chapter 28: Using Customer Exits..... | 453 |
| Understanding Customer Exits..... | 453 |
| Formula Table for Overriding Exits..... | 453 |
| Understanding Custom Exit to Assign Source Banks..... | 456 |
| Formula Name Page..... | 456 |
| Chapter 29: Robust File Management..... | 459 |
| Robust File Management..... | 459 |
| Chapter 30: Year End Audit..... | 461 |
| Year End Audit..... | 461 |
| Chapter 31: Global Payroll for Switzerland Reports..... | 467 |
| Global Payroll for Switzerland Reports: A to Z..... | 467 |
| Swissdec-Certified Reports..... | 468 |
| Additional Reports..... | 471 |
| Chapter 32: Managing payments for Previous Year Terminated Employees..... | 475 |
| Understanding Payments for Previous Year Terminated Employees..... | 475 |
| Understanding Accumulator Adjustments in Case of Late Termination..... | 476 |

Preface

Understanding the PeopleSoft Online Help and PeopleBooks

The PeopleSoft Online Help is a website that enables you to view all help content for PeopleSoft applications and PeopleTools. The help provides standard navigation and full-text searching, as well as context-sensitive online help for PeopleSoft users.

Hosted PeopleSoft Online Help

You can access the hosted PeopleSoft Online Help on the [Oracle Help Center](#). The hosted PeopleSoft Online Help is updated on a regular schedule, ensuring that you have access to the most current documentation. This reduces the need to view separate documentation posts for application maintenance on My Oracle Support. The hosted PeopleSoft Online Help is available in English only.

To configure the context-sensitive help for your PeopleSoft applications to use the Oracle Help Center, see [Configuring Context-Sensitive Help Using the Hosted Online Help Website](#).

Locally Installed PeopleSoft Online Help

If you're setting up an on-premises PeopleSoft environment, and your organization has firewall restrictions that prevent you from using the hosted PeopleSoft Online Help, you can install the online help locally. Installable PeopleSoft Online Help is made available with selected PeopleSoft Update Images and with PeopleTools releases for on-premises installations, through the [Oracle Software Delivery Cloud](#).

Your installation documentation includes a chapter with instructions for how to install the online help for your business environment, and the documentation zip file may contain a README.txt file with additional installation instructions. See *PeopleSoft 9.2 Application Installation* for your database platform, "Installing PeopleSoft Online Help."

To configure the context-sensitive help for your PeopleSoft applications to use a locally installed online help website, see [Configuring Context-Sensitive Help Using a Locally Installed Online Help Website](#).

Downloadable PeopleBook PDF Files

You can access downloadable PDF versions of the help content in the traditional PeopleBook format on the [Oracle Help Center](#). The content in the PeopleBook PDFs is the same as the content in the PeopleSoft Online Help, but it has a different structure and it does not include the interactive navigation features that are available in the online help.

Common Help Documentation

Common help documentation contains information that applies to multiple applications. The two main types of common help are:

- Application Fundamentals

- Using PeopleSoft Applications

Most product families provide a set of application fundamentals help topics that discuss essential information about the setup and design of your system. This information applies to many or all applications in the PeopleSoft product family. Whether you are implementing a single application, some combination of applications within the product family, or the entire product family, you should be familiar with the contents of the appropriate application fundamentals help. They provide the starting points for fundamental implementation tasks.

In addition, the *PeopleTools: Applications User's Guide* introduces you to the various elements of the PeopleSoft Pure Internet Architecture. It also explains how to use the navigational hierarchy, components, and pages to perform basic functions as you navigate through the system. While your application or implementation may differ, the topics in this user's guide provide general information about using PeopleSoft applications.

Field and Control Definitions

PeopleSoft documentation includes definitions for most fields and controls that appear on application pages. These definitions describe how to use a field or control, where populated values come from, the effects of selecting certain values, and so on. If a field or control is not defined, then it either requires no additional explanation or is documented in a common elements section earlier in the documentation. For example, the Date field rarely requires additional explanation and may not be defined in the documentation for some pages.

Typographical Conventions

The following table describes the typographical conventions that are used in the online help.

| <i>Typographical Convention</i> | <i>Description</i> |
|--|---|
| Key+Key | Indicates a key combination action. For example, a plus sign (+) between keys means that you must hold down the first key while you press the second key. For Alt+W , hold down the Alt key while you press the W key. |
| ... (ellipses) | Indicate that the preceding item or series can be repeated any number of times in PeopleCode syntax. |
| { } (curly braces) | Indicate a choice between two options in PeopleCode syntax. Options are separated by a pipe (). |
| [] (square brackets) | Indicate optional items in PeopleCode syntax. |
| & (ampersand) | When placed before a parameter in PeopleCode syntax, an ampersand indicates that the parameter is an already instantiated object. Ampersands also precede all PeopleCode variables. |

| Typographical Convention | Description |
|---------------------------------|--|
| ⇒ | This continuation character has been inserted at the end of a line of code that has been wrapped at the page margin. The code should be viewed or entered as a single, continuous line of code without the continuation character. |

ISO Country and Currency Codes

PeopleSoft Online Help topics use International Organization for Standardization (ISO) country and currency codes to identify country-specific information and monetary amounts.

ISO country codes may appear as country identifiers, and ISO currency codes may appear as currency identifiers in your PeopleSoft documentation. Reference to an ISO country code in your documentation does not imply that your application includes every ISO country code. The following example is a country-specific heading: "(FRA) Hiring an Employee."

The PeopleSoft Currency Code table (CURRENCY_CD_TBL) contains sample currency code data. The Currency Code table is based on ISO Standard 4217, "Codes for the representation of currencies," and also relies on ISO country codes in the Country table (COUNTRY_TBL). The navigation to the pages where you maintain currency code and country information depends on which PeopleSoft applications you are using. To access the pages for maintaining the Currency Code and Country tables, consult the online help for your applications for more information.

Region and Industry Identifiers

Information that applies only to a specific region or industry is preceded by a standard identifier in parentheses. This identifier typically appears at the beginning of a section heading, but it may also appear at the beginning of a note or other text.

Example of a region-specific heading: "(Latin America) Setting Up Depreciation"

Region Identifiers

Regions are identified by the region name. The following region identifiers may appear in the PeopleSoft Online Help:

- Asia Pacific
- Europe
- Latin America
- North America

Industry Identifiers

Industries are identified by the industry name or by an abbreviation for that industry. The following industry identifiers may appear in the PeopleSoft Online Help:

- USF (U.S. Federal)

- E&G (Education and Government)

Translations and Embedded Help

PeopleSoft 9.2 software applications include translated embedded help. With the 9.2 release, PeopleSoft aligns with the other Oracle applications by focusing our translation efforts on embedded help. We are not planning to translate our traditional online help and PeopleBooks documentation. Instead we offer very direct translated help at crucial spots within our application through our embedded help widgets. Additionally, we have a one-to-one mapping of application and help translations, meaning that the software and embedded help translation footprint is identical—something we were never able to accomplish in the past.

Using and Managing the PeopleSoft Online Help

Select About This Help in the left navigation panel on any page in the PeopleSoft Online Help to see information on the following topics:

- Using the PeopleSoft Online Help.
- Managing hosted Online Help.
- Managing locally installed PeopleSoft Online Help.

PeopleSoft HCM Related Links

[Oracle Help Center](#)

[PeopleSoft Online Help Home](#)

[PeopleSoft Information Portal](#)

[My Oracle Support](#)

[PeopleSoft Training from Oracle University](#)

[PeopleSoft Video Feature Overviews on YouTube](#)

[PeopleSoft Business Process Maps \(Microsoft Visio format\)](#)

[HCM Abbreviations](#)

[PeopleSoft Spotlight Series](#)

Contact Us

Send your suggestions to pssoft-infodev_us@oracle.com.

Please include the applications update image or PeopleTools release that you're using.

Follow Us

| <i>Icon</i> | <i>Link</i> |
|---|--|
|  | <u>Watch PeopleSoft on YouTube</u> |
|  | <u>Follow @PeopleSoft_Info on X.</u> |
|  | <u>Read PeopleSoft Blogs</u> |
|  | <u>Connect with PeopleSoft on LinkedIn</u> |

Chapter 1

Getting Started with Global Payroll for Switzerland

Global Payroll for Switzerland Overview

Switzerland payroll is Swissdec certified. This guarantees that this payroll covers all the features described in detail in the Swissdec payroll guidelines (<http://www.swissdec.ch/home.htm>). Switzerland payroll provides further features on top of the Swissdec certified ones. The key Global Payroll for Switzerland features include:

- Tax Statement (Lohnausweis / Certificat de salaire) – Swissdec certified
- Social Insurances – Swissdec certified
- Source Tax – Swissdec certified
- Family Allowances (FAK_CAF)
- Reports to satisfy requirements of the Swiss Federal Office of Statistic (BFS_OFS)
- EO functionality
- Payment Transfers
- Self-Service
- BVG_LPP Interface – beyond Swissdec
- Multi Contract Support
- Audit legal reporting

Tax Statement (Lohnausweis / Certificat de salaire) – Swissdec certified

Pages to capture data required by mandated Swiss tax statement that provides a report process to create the tax statement file in XML format for use with ELM (einheitliches Lohnmeldeverfahren).

Social Insurances – Swissdec certified

- Overrides on person level for the various eligibility status, yearly calculation and AHV_AVS minimum. Without overrides calculation as of company defaults apply.
- Support for AHV_AVS, ALV_AC and UVG_LAA statutory insurance schemes.
- Support impromptu AHV_AVS entries and terminations - E(M)A with creation of Proof of registration.

- Support for BVG_LPP, KTG_AMC and UVGZ_LAAC company insurance schemes.
- eGovernment functionality that enables reporting for all social insurances from a single location, simplifying the process.

Source Tax –Swissdec certified

The payroll supports source tax calculation and reporting for all 26 cantons and supports the monthly reporting via Swissdec distributor.

Source Tax Data page provides:

- The ability to select the tariff from a list of valid values for the corresponding canton.
- The ability to specify a worker's exemption from the tax statement or from the source tax on the source tax page.
- Automatic calculation of tariffs according to civil status, number of children, canton/country of residence.
- Assign fixed rates, fixed deductions and override estimated yearly income.
- The Postal Code table used to validate the municipality code of the employee's home address (resident of Switzerland) or work location (nonresident).
- Maintain all further tax details required since 2014 (child data, spouse data, reason for tariff changes, etc. (see Swissdec guidelines)

Calculation and reporting

Annualized calculation for cantons FR, GE, TI and VD; monthly calculation for all other cantons.

Family Allowances (FAK_CAF)

The payroll supports child allowances calculation and reporting for all 26 cantons. Uses a unique layout for monthly and yearly reporting that is accepted by all cantons.

Fields on the Family Allowance page provide:

- The ability to indicate whether a child is living outside of Switzerland in a country that is not part of the EU in order to determine the child allowance.
- The ability to enter the factor of the birth allowance to be applied to each child in the case of multiple births.
- The ability to enter student status with forced entry of expiration date.

FAK_CAF Calculation and Reporting.

- Calculate GE allowances to add to the source tax base and trigger the remark in tax statement.
- Support the special rules for families with three or more children.
- Support all other canton specific rules.
- Support XML based reporting for Ausgleichskasse Banken (monthly reporting).

- Support XML based reporting for the central register (monthly), eAHV format.
- Support XML based yearly reporting – Swissdec certified.

Reports to satisfy requirements of the Swiss Federal Office of Statistic (BFS_OFS)

- BESTA Statistic (Beschaeftigungsstatistik) – beyond Swissdec.
- Salary Structure Analysis (Lohnstrukturerhebung) – Swissdec certified.

EO functionality

EO includes an interface file to send electronically to the AHV_AVIS provider. EO payments are calculated in the current month, which avoids many retroactive calculations and accommodates the year change. A page is provided that enables correction of calculation data for closed periods.

Payment Transfers

ISO 20022 Credit:

- Type 3 = domestic (EUR/CHF) (incl. Garnishments and ext. Transfers)
- Type 4 = domestic (<> EUR/CHF)
- Type 5 = foreign EUR (=SEPA)
- Type 6 = foreign (<> EUR)

Self-Service

Self-service applications for managing overtime requests that enable you to carry out common tasks through a user-friendly browser page.

BVG_LPP Interface – beyond Swissdec

Integration to the AG Büro 70 product PEKA[®] to make it easier for payroll managers to manage pensions. PEKA[®] supports pension calculations such as employer/employee contributions, payments, and adjustments. PeopleSoft reports pension gross salaries to PEKA[®], which calculates the contributions and reports them back so that they can be deducted in payroll.

Multi Contract Support

Global Payroll for Switzerland supports both payroll calculation and legal reporting requirements for employees with multiple contracts by using standard employee record functionality in PeopleSoft Human Resources. No matter how many different contracts an employee has, payroll accumulates earnings and deductions of the various contracts into the only one legal record per employee in the same multi-contract company (as the employee must be presented to the official government bodies as a unified individual); however, an employee can have as many additional records as he or she has jobs.

Audit legal reporting

Global Payroll for Switzerland supports a tool to audit the XML file sent to the authorities. This compares numbers of various reports, e.g. - AHV_AVIS wage in AHV_AVIS report with the wage in FAK_CAF

report (synchronous) - flow from Gross to net (integrity) - totals with XML details in XML file (extern integrity) In case of discrepancies you can drill down to the employee level to identify the cause of those discrepancies. This guarantees the consistency of data shared with authorities and helps to prepare the Audits done by authorities.

Related Links

[Global Payroll for Switzerland](#)

Global Payroll for Switzerland Business Processes

Global Payroll for Switzerland supports these business processes:

- Family allowance management.
- Familienausgleichskasse (FAK) contribution calculation.
- Absence management.
- Tariff management.
- Maternity leave.
- Payslip processing.
- Overtime self-service.
- Social insurance management.
- Source tax calculations.
- Erwerbsersatzordnung für Dienstleistende in Armee und Zivilschutz (EO) payments.
- Pensionskasse and BVG management.
- Banking.
- Tax statement (Lohnausweis) generation.

This PeopleBook discusses these processes in the business process chapters.

Global Payroll for Switzerland Integrations

Global Payroll for Switzerland integrates with these applications through the core Global Payroll application:

- PeopleSoft HR.
- PeopleSoft Time and Labor.

Integration considerations are discussed in the *PeopleSoft Global Payroll PeopleBook*.

Related Links

“Understanding Payee Data” (PeopleSoft Global Payroll)

“Configuring Global Payroll to Work with Time and Labor” (PeopleSoft Global Payroll)

Global Payroll for Switzerland Implementation

PeopleSoft Setup Manager enables you to generate a list of setup tasks for your organization based on the features that you are implementing. The setup tasks include the components that you must set up, listed in the order in which you must enter data into the component tables, and links to the corresponding PeopleBook documentation.

Other Sources of Information

In the planning phase of your implementation, take advantage of all PeopleSoft sources of information, including the installation guides, table-loading sequences, data models, and business process maps.

Refer to the *PeopleSoft HCM 9.2 - Reorganization of Component Interface Permissions* (Doc ID [2342162.1](#)) MOS posting for a list of system-delivered CIs and their usage, the mapping of CIs and associated permission lists, and the mapping of CI permission lists and user roles.

See the product documentation for *PeopleTools: Setup Manager* and *PeopleTools: Component Interfaces*

Chapter 2

Understanding Global Payroll for Switzerland

Global Payroll for Switzerland

Global Payroll for Switzerland is a *country extension* of the core Global Payroll application. It provides you payroll rules and elements needed to run a Swiss payroll.

Common Abbreviations

Within this PeopleBook abbreviations normally appear in the German language. However it is common in Switzerland to use a combination of German and French abbreviations. As such, here is an overview of both:

| <i>German Abbreviation</i> | <i>French Abbreviation</i> | <i>Description</i> |
|-----------------------------------|-----------------------------------|---|
| AHV | AVS | Old age and bereaved insurance, invalidity insurance, salary compensation regulation. |
| ALV | AC | Unemployment insurance. |
| BFS | OFS | Federal office of social insurance. |
| BESTA | STATEM | Quarterly report for statistic office. |
| BU | PA | Occupational injury insurance. |
| BVG | LPP | Pension fund law. |
| DTA | DTA | Data medium exchange with banks. |
| ELM | PUCS | Standardized wage reporting procedure. |
| EO | IM | Salary reimbursement regularity; salary allocation at civil and military service. |

| German Abbreviation | French Abbreviation | Description |
|----------------------------|----------------------------|---|
| EZAG | OPAE | Collective order service, out payment via post account. |
| FAK | CAF | Family allocation fund. |
| GAV | CCT | Union contract. |
| IV | AI | Disability insurance. |
| KTG | AMC | Sickness daily allowance. |
| NBU | NPA | Non-Occupational injury insurance. |
| LSE | ESS | Salary structure analysis. |
| OR | CO | Obligation right. |
| PK | LPP | Pension fund. |
| QSt | IS | Source tax. |
| SECO | SECO | Federal office for economics. |
| UV | LAA | Accident insurance. |
| UVGZ | LAAC | Additional accident insurance. |

Internal Abbreviations (English only)

Here are a few additional abbreviations, which have an English only translation:

- EE = Employee
- ER = Employer
- MC = Multi Contract

Global Payroll for Switzerland Business Processes

Global Payroll for Switzerland supports the following business processes:

- Family allowance management.

Global Payroll for Switzerland enables you to define and manage data for an employee's dependents and family as well as process available family allowances for each payee.

- Familienausgleichskasse (FAK) contribution calculation.

Global Payroll for Switzerland enables you to manage FAK contribution percentages, calculate deductions, and manage the relationship with the FAK.

- Absence management.

Global Payroll for Switzerland enables you to create the absence rules used by the core Global Payroll system. You can define work schedules and assign a schedule to each payee, define holidays, entitlements, and take elements. You can create entitlement plans and assign them to payees.

- Tariff management.

A tariff is a contract between employees' unions and employers' associations that defines labor agreements on issues such as standard working hours, income, and vacation. Global Payroll for Switzerland delivers tariffs in the system as Translate Table values.

- Maternity leave.

In Global Payroll for Switzerland, you enter maternity leave data on a single page. The page generates absence take elements that work with the core application's absence process to correctly process maternity leave during a payroll run.

The system determines the amount of paid maternity leave to which an employee is entitled based on years of service and the canton of residence. After the birth of the child, it recalculates the entitlement based on the Swiss legal requirement of eight weeks' leave after the child's actual birth.

- Payslip processing.

Global Payroll for Switzerland enables you to generate payslips. You can also print a message on the payslip of an individual payee or on payslips belonging to designated pay groups, locations, or departments.

- Overtime self-service.

Global Payroll for Switzerland includes a self-service application for managing employee overtime requests, which enables you to carry out common tasks through a user-friendly browser page. Overtime self-service options differ for employees, managers, and Human Resources administrators.

- Social insurance management.

Contributory membership in national social insurance funds (such as AHV, IV, and EO) is mandatory for employers. You deduct social insurance contributions for those domestic and foreign employees with mandatory insurance coverage and transfer them to compensation funds in accordance with statutory requirements.

- Source tax calculations.

Switzerland is a confederation of 26 cantons with approximately 3,000 municipalities. Accordingly, it has an extremely complex taxation system, with taxes imposed at federal, cantonal, and communal levels. Tax rates can vary from one canton to another.

- Erwerbsersatzordnung für Dienstleistende in Armee und Zivilschutz (EO) payments.

EO payments refer to the payment of salary during military and civilian service. The EO is an ordinance on military pay supplements and governs the earnings of military and civil defense personnel. According to the EO's provisions, people on active military duty (including members of the Women's Armed Forces and the Red Cross) or in civilian service are entitled to receive earning compensation for every paid or accredited day of service.

- Pensionskasse and BVG management.

Pensionskasse is the pension fund for Swiss employees. Global Payroll for Switzerland handles Pensionskasse with calculation and feedback from the provider. The system also enables you to make BVG calculations either internally or externally by interfacing with Swissdec .

- Banking.

Global Payroll for Switzerland enables you to set up Swiss banking, set up defaults for source banks, set up banking defaults for payees, and run local country bank processing.

- Tax Statement (Lohnauweis) generation.

Global Payroll for Switzerland provides complete tax statement functionality, including expatriate handling and certificate on demand. You can exclude individuals from tax statements, close tax statements, create tax statement overrides, and view individual tax statements online.

Archiving Data for Global Payroll for Switzerland

PeopleSoft Global Payroll for Switzerland generates a large amount of result data which you may need to maintain for auditing or regulatory purposes, and which should periodically be archived. To facilitate this requirement, PeopleSoft PeopleTools delivers an archiving tool called the Data Archive Manager. To aid in archiving your data, PeopleSoft Global Payroll for Switzerland delivers a predefined archive object (GPCH_RSLT_ARCHIVE) and an archive template (GPCHRSLT) created using the Data Archive Manager. The archive template uses queries to select and store data by calendar group ID from the calculation, banking, general ledger, and other post processing tables.

Note: Please use extreme caution when making changes to delivered archive objects, queries, or templates. Any modifications can result in the loss of important data.

Related Links

“Archiving Global Payroll Data” (PeopleSoft Global Payroll)

Delivered Elements

Global Payroll defines each business process for Switzerland in terms of delivered elements and rules. Some of these elements and rules are specifically designed to meet legal requirements, whereas others support common or customary payroll practices.

This section discusses:

- Delivered element creation.
- Element ownership and maintenance.

Delivered Element Creation

All of the elements and rules delivered as part of your country extension were created using the core application — the same application that you will use to create additional elements or rules, and to configure some of the elements delivered as part of your Global Payroll system. Because of the tools that you need to redefine or create new payroll elements are fully documented in the core application PeopleBook, this section does not repeat this information here. Instead, this section reviews the relationship between the core application (which contains the tools that you need to define your own elements and rules) and the country extensions (which contain country-specific rules and elements that are predefined in the system).

The core application has the following characteristics:

- It consists of a payroll rules engine—a flexible tool that enables users to define the rules and elements of their payroll system and execute payroll and absence calculations.

Global Payroll does not embed payroll-specific logic or computations in application code. Instead, it specifies all business application logic, such as earnings, deductions, absences, and accumulators, in terms of payroll rules and elements. Global Payroll enables the user to enter and maintain payroll rules through a set of pages and offers a comprehensive set of features that enable users to work in their preferred language or currency.

- It provides a payroll processing framework—a flexible way to define and execute payroll and absence processing flows, such as calendars, run types, pay periods, and process lists.

Country extensions have the following characteristics:

- They are built using the core application.
- They consist of statutory and customary objects (country-specific payroll rules, elements, payroll processes, reports, pages, and self-service applications).

Element Ownership and Maintenance

The delivered elements and rules of you Global Payroll country extension can be classified based on whether they are owned and maintained by the customer or by the PeopleSoft system. Some elements and rules are maintained exclusively by PeopleSoft and cannot be modified or reconfigured, whereas others can be configured to meet requirements that are unique to your organization.

Element Ownership in Global Payroll

Global Payroll has the following five categories of element ownership:

| <i>Term</i> | <i>Definition</i> |
|--------------------------------|--|
| PS Delivered/Maintained | Elements delivered and maintained on an ongoing basis by PeopleSoft. |

| Term | Definition |
|---|---|
| PS Delivered/Not Maintained | Elements delivered by PeopleSoft that the customer must maintain. This category consists primarily of either customary (non-statutory) rules or statutory elements that customers may want to define according to a different interpretation of the rules. Although PeopleSoft may occasionally update elements that are defined as PS Delivered/Not Maintained, you are not required to apply these updates. |
| Customer Maintained | Elements created and maintained by your organization. PeopleSoft does not deliver rules that are defined as Customer Maintained. |
| PS Delivered / Customer Modified | Elements that were originally PS Delivered/Maintained elements, but which the customer has decided to control (this change is irreversible). |
| PS Delivered / Maintained/Secure | Delivered elements that the customer can never modify or control. |

Related Links

“Defining Element Names” (PeopleSoft Global Payroll)

Element Naming Conventions

Understanding the naming convention developed for PeopleSoft-delivered elements can help you determine how an element is used , the element type, and even the functional area it serves. Depending on whether the element is a primary or supporting element, or a component of a primary element, one of the following naming conventions applies:

- Primary and supporting elements.
- Component names (suffixes).

This section also discusses:

- Functional area codes for Switzerland.
- Element type codes (PIN_TYPE).
- Suffixes for Switzerland.
- Industry and regions feature.

Primary and Supporting Elements

Global Payroll for Switzerland uses the naming convention CH FF NAME for all elements. This table explains the components of the naming convention:

| Term | Definition |
|-------------|---------------------------------|
| CH | Country. |
| FF | Functional area code. |
| NAME | The description of the element. |

For example, in the CH_TX_CANTON, CH represents the county (Switzerland), TX represents the functional area (taxation), and CANTON stands for canton.

Component Names (Suffixes)

When you create an earning or deduction element in Global Payroll, you must define the components that make up the element, such as base, rate, unit, and percentage. The system automatically generates the components and accumulators for the element based on the calculation rule or accumulator periods. The system also names the components and accumulators by appending a suffix to the element's name.

For example, you define the earning element named EARN1 with the calculation rule $EARN1 = \text{rate} \times \text{unit}$. The system automatically creates two additional elements for the components in the calculation rule: a rate element called EARN1_RATE and a unit element called EARN1_UNIT.

In Global Payroll for Switzerland, all suffixes fall into one of the following types:

- Separator.
- Earnings/deductions component suffixes.
- Earnings/deductions accumulator suffixes.
- Deduction arrears component suffixes.

Related Links

“Understanding Elements” (PeopleSoft Global Payroll)

Functional Area Codes for Switzerland

The following table contains the functional area codes used in the names of Swiss elements:

| Functional Area Code | Description |
|-----------------------------|--------------------|
| 00 | All over. |

| Functional Area Code | Description |
|-----------------------------|--|
| AB | Absences. |
| AH | AHV. |
| AL | ALV. |
| AS | Asylum. |
| BK | Banking. |
| CA | Child allowance. |
| EO | Civil service—Erwerbsersatzordnung für Dienstleistende in Armee und Zivildschutz (EO). |
| EP | Error processing. |
| ER | Gross earning. |
| FK | Familienausgleichskasse (FAK). |
| GR | Garnishments. |
| LS | Lohnstrukturerhebung (Salary Structure 2012). |
| MI | Maternity. |
| NE | Net to gross (Aufrechnung). |
| PK | Pension fund. |
| QS | Quellensteuer (Source Tax). |
| RP | Reporting. |
| SI | Social insurance. |
| SO | Solidarity Schaffhausen. |
| TX | Taxes. |

| Functional Area Code | Description |
|-----------------------------|---------------------|
| UV | Accident insurance. |

Element Type Codes (PIN_TYPE)

The following table contains codes for all the element types. Because not all element types are delivered for Switzerland, not all of these codes appear in the names of Swiss elements.

| Element Type Code | Description |
|--------------------------|-------------------------|
| AE | Absence Entitlement. |
| AT | Absence Take. |
| AC | Accumulator. |
| AR | Array. |
| AA | Auto Assigned. |
| BR | Bracket. |
| CT | Count. |
| DT | Date. |
| DD | Deduction. |
| DR | Duration. |
| ER | Earning. |
| EG | Element Group. |
| EM | Error Message. |
| FC | Fictitious Calculation. |
| FM | Formula. |
| GC | Generation Control. |

| <i>Element Type Code</i> | <i>Description</i> |
|---------------------------------|---------------------------|
| HC | Historical Rule. |
| PP | Previous Period Rule. |
| PR | Process. |
| PO | Proration Rule. |
| RC | Rate Code. |
| RR | Rounding Rule. |
| SE | Section. |
| SY | System Element. |
| VR | Variable. |

Abbreviations for Swiss Domains

Global Payroll for Switzerland uses abbreviations of Swissdec terminology (where Swissdec covers) for the managed domains.

| <i>Provider Type</i> | <i>ENG</i> | <i>FRA</i> | <i>GER</i> | <i>ITA</i> |
|-----------------------------|-------------------|-------------------|-------------------|-------------------|
| 0 | Identify | Identifier | Identifizieren | Identifier |
| 1 | Others | Autres | Andere | Altri |
| 2 | UVG-LAA | LAA | UVG | LAINF |
| 3 | KTG-AMC | AMC | KTG | IGM |
| 4 | UVGZ-LAAC | LAAC | UVGZ | LAINFC |
| 5 | FAK-CAF | CAF | FAK | CAF |
| 6 | BVG-LPP | LPP | BVG | LPP |
| 7 | AHV-AVS | AVS | AHV | AVS |

| <i>Provider Type</i> | <i>ENG</i> | <i>FRA</i> | <i>GER</i> | <i>ITA</i> |
|----------------------|------------|------------|------------|------------|
| 8 | LAW_CDS | CDS | LAW | CDS |
| 9 | BFS-OFS | OFS | BFS | OFS |
| A | QST_IS | IS | QST | IF |
| B | Write | Ecrire | Schreiben | Scrivi |
| E | EO_APG | APG | EO | APG |
| I | BNK_BNQ | BNQ | BNK | BNK |

Suffixes for Switzerland

Global Payroll for Switzerland uses the default core Global Payroll suffixes.

Related Links

“Defining Suffixes” (PeopleSoft Global Payroll)

Industry and Regions Feature

Global Payroll for Switzerland does not use the industry and regions feature.

Payment Frequencies

This section discusses:

- Frequencies and payout periods.
- Annual, monthly, and hourly payment rules.

Frequencies and Payout Periods

The Global Payroll for Switzerland application provides calculation processes for employees that are paid annually, monthly, weekly, daily and hourly. The system, however, only supports payout periods on a monthly and weekly frequency.

The system supports hourly, daily, monthly, and annual payment rules for the monthly pay frequency and weekly payment rules for the weekly pay frequency. By default the status is taken from pay frequency on the Job record.

The statuses include:

- D = Daily

- H = Hourly
- W = Weekly.

You can override these statuses in the customer exit CH_00_CHOURLY (called in formula CH_00_SYS_RES).

Annual, Monthly, and Hourly Payment Rules

Most common payment methods use the hourly and monthly payment rule with a monthly pay frequency. Although the proration rules for child allowances expired in 2009, there is no difference regarding the legal calculations between a monthly and an hourly paid employee.

However, for gross calculations, the automated creation of compensation for vacation and holiday is controlled by the pay frequency status and happens only for employees paid on an hourly basis. Annual payments either get assigned on the job and compensation levels and then automatically the appropriate monthly rate gets calculated and handled in the payroll the same way as a monthly payment. In addition, you can designate the employee as a person who receives yearly payments, where the payout happens only in a few dedicated months. In this case the limits for the social insurance are immediately taken as yearly limits and not accumulated month by month.

See Swissdec, Richtlinien der Lohndatenverarbeitung, chapter 2.12, Modul Unperiodische Zahlungen

Daily Payment Rules

There is a special treatment for employees paid on a daily basis in these domains:

- Unemployment, accident insurance (limits).
- Source tax (percent per day).
- Additional insurances (upper and lower limits).

These calculations apply for employees being paid on a daily basis based on reported working days:

- Limits for ALV-AC and UVG-LAA

Limit = Reported Working Days * Daily Rate (this number comes from the Company table).

- Source tax lookup

Lookup = Taxable Amount * Reported Working Days / Average Working Days (this number comes from the Company table).

- Additional insurances lower and upper limits

Limit = Reported Working Days * Yearly Rate / 365 (you can customize, if the company reports work days) Roundup to full CHF (for example, 126,000 / 365 = 346).

To enable the daily calculation, you need to maintain these values in the company setup:

Daily Limit and Average Work Days

An example of how working days and limit per day depend from each other:

Assume working days get reported as calendar days. We expect to see as company values:

- ALV-AC: 345

For 2 weeks of work c.p. 15 days * 345 = 5475 CHF.

- Source Tax: 30

In the same scenario with assumed earnings of 1700 CHF there is a tax lookup of 3400 CHF in additional insurances: 15 days * 345 for 126,000 CHF and 15 days * 685 for an upper limit of 250,000 CHF.

If assumed working days get reported as real working days and the average is 21, then we expect to see these company values:

- ALV-AC: 500

For 2 weeks of work 10 days * 500 = 5000 CHF.

- Source Tax : 21

In the same scenario with assumed earnings of 1700 CHF there is a tax lookup of 3570 CHF in additional insurances (probably customized to 252 working days). 15 days * 500 for 126,000 CHF and 15 days * 992 for an upper limit of 250,000 CHF.

See [Rates Page](#).

Weekly Payment and Payout Rules

Other than employees that are paid on an hourly, daily, and monthly basis, employees paid on a weekly basis receive their paycheck each week. Nevertheless, at the end the full legal calculation and the legal reporting is based on a monthly view on the result. Therefore, the weeks need to get assigned to a dedicated month. Some months will have 4 weeks and some 5 weeks.

This mapping is managed by setting up the CH_WK_MAP_W bracket (select Set Up HCM, Product Related, Global Payroll & Absence Mgmt, Elements, Supporting Elements, Brackets, Data).

This example illustrates the fields and controls on the Bracket Element: Data page. You can find definitions for the fields and controls later on this page.

| Search Key SEGMENT END DATE | Return Column CH_WK_MAP_W | Return Column CH_WK_MAPD1 | Return Column CH_WK_MAPD2 | Return Column CH_WK_WIM | Return Column CH_WK_WIY | Return Column CH_WK_WPM |
|-----------------------------------|------------------------------|------------------------------|------------------------------|----------------------------|----------------------------|----------------------------|
| 01/04/2004 | 01/31/2004 | 01/31/2004 | 01/31/2004 | 1.000000 | 1.000000 | 5.000000 |
| 01/11/2004 | 01/31/2004 | 01/31/2004 | 01/31/2004 | 2.000000 | 2.000000 | 5.000000 |
| 01/18/2004 | 01/31/2004 | 01/31/2004 | 01/31/2004 | 3.000000 | 3.000000 | 5.000000 |
| 01/25/2004 | 01/31/2004 | 01/31/2004 | 01/31/2004 | 4.000000 | 4.000000 | 5.000000 |
| 02/01/2004 | 01/31/2004 | 01/31/2004 | 01/31/2004 | 5.000000 | 5.000000 | 5.000000 |
| 02/08/2004 | 02/29/2004 | 02/29/2004 | 02/29/2004 | 1.000000 | 6.000000 | 4.000000 |
| 02/15/2004 | 02/29/2004 | 02/29/2004 | 02/29/2004 | 2.000000 | 7.000000 | 4.000000 |
| 02/22/2004 | 02/29/2004 | 02/29/2004 | 02/29/2004 | 3.000000 | 8.000000 | 4.000000 |
| 02/29/2004 | 02/29/2004 | 02/29/2004 | 02/29/2004 | 4.000000 | 9.000000 | 4.000000 |
| 03/07/2004 | 03/31/2004 | 03/31/2004 | 03/31/2004 | 1.000000 | 10.000000 | 5.000000 |

| Term | Definition |
|------------------------------------|---|
| Search Key SEGMENT END DATE | Displays the 1st day of the week. |
| Return Column CH_WK_MAPD2 | Displays the last day of the mapped month. |
| Return Column CH_WK_WIM | Displays the number of the week in the month. |
| Return Column CH_WK_WIY | Displays the number of the week in the year. |
| Return Column CH_WK_WPM | Displays the number of weeks assigned to the month. |

Calculations

For employees that get paid on a weekly basis, these calculations apply:

- Child allowance.
Employee receives the portion of child allowance according to the hours worked in the week with the weekly payment. In the last week of the month the remainder is paid out.
- Source tax (% per day).
Each week the lookup gets calculated by dividing the reported weeks by the total weeks of the month. Then the tax for that week is calculated as: $\text{Newly Calculated Taxes} - \text{Already Paid Taxes} = \text{Taxes Owed}$.
- Unemployment, accident insurance (limits).
Limits get adjusted to days. $\text{Weekly limit} = 10,500 \text{ CHF} \div 7 = 1,500 \text{ CHF}$.
- Garnishments.
Garnishments get deducted first until the monthly amount is covered. As such, the employee might not have any payments the first week or first few weeks in the month.

Sarbanes-Oxley Act of 2002 Requirements

This section discusses:

- SOX Overview
- Security
- Audits
- Managing Processes

- Archiving

SOX Overview

To fulfill the requirements of the Sarbanes-Oxley Act of 2002 (SOX), Global Payroll for Switzerland provides features that support security and audit requirements, makes recommendations to manage your payroll information, and supports processes that archive history according to the needs of the Principles of Orderly Electronic Bookkeeping (POEB).

SOX is a United States federal law enacted on July 30, 2002. The legislation establishes new or enhanced standards for all U.S. public company boards, management, and public accounting firms. It does not apply to privately held companies.

The Act contains 11 titles, or sections, ranging from additional corporate board responsibilities to criminal penalties, and requires the Securities and Exchange Commission (SEC) to implement rulings on requirements to comply with the new law.

Security

Customer should define at least two roles that allow you to separate the entry and calculation of payments from the process of approving and authorizing final payments. A detailed sample of how these roles might share the activities is provided in the Manage Process section.

As such we recommend that you implement these roles:

- Payroll Administrator:

This role allows administrators to manage all HCM and payroll relevant entries (hire, termination, assign payments). To process the payroll itself you might define a third role or grant those rights to the Payroll Administrator as well.

- Finance Administrator:

This role allows to manage the transfer of payments to GL and to the bank. Thus, payments only make it to the beneficiary after a second person had reviewed those payments.

Note: A sample of how these roles might share activities is provided in [Guidelines to Fulfill the Needs of Sarbanes-Oxley Act](#). Additionally, you might set up any number of different roles that share security to meet your specific needs. The methodology that we describe in this documentation explains the minimum requirements to meet SOX requirements.

Audit Reports

The PeopleSoft HCM application provides these reports to track and document additional changes:

- Employee Turnover Analysis (PER010).
- Below Minimum Analysis (CMP004).
- Above Maximum Analysis (CMP005).

Note: You can set up auditing on any field and then decide what changes can be reviewed by a second person at any time. The Database Audit (PER029) report lists the changes kept by auditing.

The Global Payroll for Switzerland application provides these reports for auditing support:

- Calculation Reconciliation (GPCHAL02).
- Swiss Audit.
- Banklist (GPCHBK01).
- Summary Statement for Bank File (GPCHBK02).

Additionally, you can perform queries on GL data.

See [Setting Up Swiss Banking](#).

See [Generating Payslips and General Reports](#).

Managing Processes

Global Payroll for Switzerland Sarbanes-Oxley Act provides a sample methodology to manage a payroll that fulfills the requirements of Sarbanes-Oxley Act. In this section, the *H* role stands for the Payroll Administrator and the *F* role stands for Finance Administrator.

See [Guidelines to Fulfill the Needs of Sarbanes-Oxley Act](#).

Archiving

All data that determines payroll calculations is frozen in write array tables, which are created during a payroll run. The system keeps these data as well as all results in history. For example, if there is a retroactive change to any date, the original calculated results as well as the input that was valid for those original results is retained and is available for review at any time. Additionally, all year end XML data, which contains all the legal reporting that is sent to Swissdec, is archived and stored each time it is generated, including all re-sends and corrections.

Global Payroll for Switzerland is Swissdec Certified

Global Payroll for Switzerland was certified in:

- April of 2008 under certificate # 1025.08.
- December of 2010 for Swissdec 3.0 under certificate #1061.10.
- January of 2014 for Swissdec 4.0 under certificate #1061.14.

Therefore, we highly recommend that you use the Swissdec payroll guidelines as published on the Swissdec website as additional documentation to become familiar with the payroll.

Also, all earnings and reporting described on the Swissdec website is valid for this payroll, especially for small and mid size customer that might run their payrolls *out of the box* with the elements described in the guidelines and provided by PeopleSoft Global Payroll for Switzerland.

See [Swissdec Website](#).

See [Additional Earnings and Deductions Table](#).

Viewing Delivered Elements for Switzerland

PeopleSoft delivers a query that you can run to view the names of all delivered elements designed for Switzerland. Instructions for running the query are provided in the *PeopleSoft Global Payroll PeopleBook*.

Related Links

“Understanding How to View Delivered Elements” (PeopleSoft Global Payroll)

Review Swiss Data

In Global Payroll for Switzerland, data is downloaded from different websites for performing various actions in areas such as Taxes, Bank, Postal and others. The following table lists the most commonly used websites to download such data.

| | <i>Page (where data is used)</i> | <i>Level</i> | <i>Label</i> | <i>URL</i> |
|----------------------|----------------------------------|--------------|-----------------------|---|
| <i>Generic</i> | | | | |
| Swissdec | Overview | Setup | Swissdec | Swissdec Website |
| Position Statement | Overview Tax Updates | Setup | Tax Updates | MyOracleSupport Search for ‘Switzerland Position Statement’. |
| <i>View/Review</i> | | | | |
| UID BFS | GPCH_SI_Company4 | Setup | View UID | Statistik Schweiz — UID-Register@BFS |
| UID EHRA | GPCH_SI_Company4 | Setup | View Zefix | Bundesamt für Justiz https://www.zefix.ch/de/search/entity/welcome |
| National ID employee | Personal Data1 | Emplid | View UPI | Département fédéral des finances DFF |
| National ID child | GPCH_CA_DATA Depend_Benef2 | Dependent | View Central Register | Eidgenössisches Finanzdepartement EFD |

| | Page (where data is used) | Level | Label | URL |
|----------------------|----------------------------------|--------------|----------------------|--|
| <i>Downloads</i> | | | | |
| Source Tax | GPCH_LOAD_Files | Setup | Download Source Tax | Eidgenössische Steuerverwaltung ESTV https://www.estv.admin.ch/estv/de/home/direkte-bundessteuer/quellensteuer/dienstleistungen/tarife-herunterladen.html |
| Bank | GPCH_LOAD_Files | Setup | Download Banks | Das Zahlungssystem SIC |
| Postal/Village Codes | GPCH_LOAD_Files | Setup | Download Postal/Bank | Statistik Schweiz — Ortschaftenverzeichnis der Schweiz https://www.bfs.admin.ch/asset/de/do-t-09.02-gwr-3 |

Chapter 3

Defining Country Data

Defining a Default Retroactive Processing Method

The Default Retro Method and the On Conflict Retro Method for Switzerland are both corrective. These options are set on the Country Setup page. The core retro functionality suits all Swiss requirements.

The override retroactive to forwarding processing method is only used for net payments. The Net Payment accumulator (CH_00_54) is forwarded to the Earning element (CH_00_54f). The Final Payment element (CH_00_72), or CH_00_74 if negative, is the sum of CH_00_54 and CH_00_54f.

Global Payroll for Switzerland does not support retroactive transaction processing for the previous year. Therefore, it is recommended that during implementation that you set the retro limit to the first of January.

Additionally, several reports provide a special presentation of the results of retroactive processing. As there are no retroactive transactions that can be used for previous years, yearly reports do not process retroactive information. These reports always show the most recent results.

As a result, the presentation of retroactive information is limited to monthly and quarterly reporting. This section provides an overview on how the system handles retroactive results in these reports:

Reports with end user options:

- Pay Balance CHE (GPCHTX06)

If Print Detail Report check box is selected, the system displays the retroactive details. The delta amounts are displaced under the month where they occurred and accumulated. They are printed in bold under the current month of the payroll. The delta amounts count only in the totals of the current month to mirror the general ledger view on the numbers. If Print Detail Report check box is deselected, no details about the periods of delta will display, only the (inside the report) forwarded amounts are to the current amounts.

- Pay Element Summary CHE (GPCHAL08)

If the Print Detail Report check box is selected, the system displays the retroactive details separately for each month in which they originated. If the Print Detail Report is deselected, the system accumulates the retroactive transactions for all retro months in one amount.

- Personal Statement (GPCHSI03)

The Original Month, Most Recent Month, and As of Month radio buttons are used to list data as of the selected period in which data was generated. The system saves the personal attributes for each payroll run, in case those items that were changed in the past want to be viewed again. By choosing one of these options, you can track the history of the data change.

Reports with retroactive results in delta and reversal mode:

- Payslip (GPCHAL10)

For elements that only have changes to amounts or base pay, the system displays a new row that includes a leading asterisk (*). For elements that only have changes to percent or rate, the system reverses the old rows and displays new rows with complete data. Retro rows that have the same percent and rate are accumulated into one row.

- Pay Balance CHE (GPCHTX06)

For elements that only have changes to amounts or base pay, the system displays only the changed row. For elements that have changes to percent or rate, the system reverses the old rows and displays new rows with complete data for the following report:

- Military Service - Monthly (GPCHE01)*

Note: * If a change is for amounts only, the system creates a new row; otherwise the old row is reversed and the system additionally creates a new row.

Related Links

“Countries Page” (PeopleSoft Global Payroll)

Defining Triggers and Segmentation Events

In Global Payroll, the mechanism used to detect online data changes that should result in a system action is called a trigger. Examples of common data changes that might use triggers are the hiring of a new payee, a change in pay rate, and a change in job location. There are three types of triggers: iterative, retroactive, and segmentation.

Before you can use a trigger to process a payee, perform segmentation, or perform retroactive processing, you must set up a trigger definition. The definition indicates that when a particular change to the database occurs, the system should generate the desired trigger. You define trigger event IDs on the Trigger Definition page (Set Up HCM, Product Related, Global Payroll & Absence Mgmt, Triggers, Trigger Definitions) in the Global Payroll core application.

The following table lists records with triggers for Global Payroll for Switzerland.

| <i>Record</i> | <i>Type</i> | <i>Trigger Event ID</i> | <i>Retro Event Definition ID</i> |
|---------------|-------------|-------------------------|----------------------------------|
| ADDRESSES | Iterative | | |
| COMPENSATION | Iterative | | |
| COMPENSATION | Retro | COMPENSATI | CHE RETRO |
| CONTRACT_DATA | Iterative | | |
| EMPLOYMENT | Iterative | | |

| Record | Type | Trigger Event ID | Retro Event Definition ID |
|-----------------|-------------|-------------------------|----------------------------------|
| GPCH_AB_MATERN | Iterative | | |
| GPCH_AB_MATERN | Retro | CH AB MATE | CHE RETRO |
| GPCH_AL_EMPLMT | Iterative | | |
| GPCH_AL_EMPLMT | Retro | CH AL EMPL | CHE RETRO |
| GPCH_CA_DATA1 | Iterative | | |
| GPCH_CA_DATA1 | Retro | CH CA DAT1 | CHE RETRO |
| GPCH_CA_DATA2 | Iterative | | |
| GPCH_CA_DATA2 | Retro | CH CA DAT2 | CHE RETRO |
| GPCH_EO_NOR_VW | Iterative | | |
| GPCH_EO_NOR_VW | Retro | CH EO CALC | CHE RETRO |
| GPCH_EO_RTO_VW | Iterative | | |
| GPCH_EO_RTO_VW | Retro | CH EO RTO | CHE RETRO |
| GPCH_GR_DAT1_VW | Iterative | | |
| GPCH_GR_DAT1_VW | Retro | CH GR DATA | CHE RETRO |
| GPCH_GR_DAT2_VW | Iterative | | |
| GPCH_GR_DAT2_VW | Retro | CH GR DAT2 | CHE RETRO |
| GPCH_PK_DAT_DTL | Iterative | | |
| GPCH_PK_DAT_DTL | Retro | CH PK DTL | CHE RETRO |
| GPCH_SI_DATA | Iterative | | |
| GPCH_SI_DATA | Retro | CH SI DATA | CHE RETRO |

| Record | Type | Trigger Event ID | Retro Event Definition ID |
|-----------------|-------------|-------------------------|----------------------------------|
| GPCH_TX_DATA | Iterative | | |
| GPCH_TX_DATA | Retro | CH TX DATA | CHE RETRO |
| GPCH_TX_LAWDATA | Iterative | | |
| GPCH_TX_LAWDATA | Retro | CH TX DATA | CHE RETRO |
| GP_ABS_EVENT | Iterative | | |
| GP_ABS_EVENT | Retro | GPABSEVENT | CHE RETRO |
| GP_ABS_OVRD | Iterative | | |
| GP_ABS_OVRD | Retro | GPABSOVRD | CHE RETRO |
| GP_PI_MNL_DATA | Iterative | | |
| GP_PI_MNL_DATA | Retro | GPPIMNLDAT | CHE RETRO |
| GP_PI_MNL_SOVR | Iterative | | |
| GP_PI_MNL_SOVR | Retro | GPPIMNLSOV | CHE RETRO |
| GP_PYE_OVRD | Iterative | | |
| GP_PYE_OVRD | Retro | GPPYEOVRD | CHE RETRO |
| GP_PYE_OVR_SOVR | Iterative | | |
| GP_PYE_OVR_SOVR | Retro | GPPYEOVRSO | CHE RETRO |
| GP_PYE_SECT_DTL | Iterative | | |
| GP_PYE_SECT_DTL | Retro | GPPYESECTD | CHE RETRO |
| GP_RTO_TRGR | Iterative | | |
| GP_SEG_TRGR | Iterative | | |

| Record | Type | Trigger Event ID | Retro Event Definition ID |
|-----------------|--------------|-------------------------|----------------------------------|
| JOB | Iterative | | |
| JOB | Retro | JOB | CHE RETRO |
| JOB | Segmentation | | |
| JOB | Segmentation | | |
| JOB_JR | Iterative | | |
| PERSON | Iterative | | |
| PERS_DATA_EFFDT | Iterative | | |
| SCH_ASSIGN | Iterative | | |
| SCH_ASSIGN | Retro | SCHASSIGN | CHE RETRO |
| SCH_MNG_SCH_TBL | Iterative | | |
| TL_PAYABLE_TIME | Iterative | | |
| WKF_CNT_TYPE | Iterative | | |

Note: Global Payroll for Switzerland is designed to have a retroactive limit as of January 01 of the current year.

The following table lists segmentation events for Global Payroll for Switzerland:

| Name | Description | Segment Type |
|-------------|------------------------|---------------------|
| COMPRATE | Comp Rate Segmentation | Element |
| JOB | Job Segmentation | Period |

Adjusting Trigger Effective Dates

When you define retro triggers on the Trigger Definitions-Field Values page, you can enter a positive or negative number in the Offset Days field to increase or decrease the retro trigger effective date in relation to the date of a field value change. For example, if you enter -1 in the Offset Days field for one of the values listed in the Field Values group box, and you retroactively enter that value into the database with an effective date of October 1, 2014, the system automatically adjusts the trigger effective date to

September 30, 2014 (one day earlier). The system then processes pay periods going back to September 2014 rather than October 2014.

Global Payroll for Switzerland uses the offset days feature to define the triggers for retroactive terminations entered in the JOB record using the Action field (Set Up HCM, Product Related, Global Payroll & Absence Mgmt, Triggers, Trigger Definitions, Trigger Definitions. Click the **List Field Values** link on the Trigger Definitions page).

Trigger Definitions-Field Values page showing JOB actions that trigger retroactive termination processing for Switzerland

Trigger Setup-Values

Trigger Definitions
Field Values

Country CHE Switzerland
 Record (Table) Name JOB
 Field Name ACTION

Field Values

| Sequence | Character Value | Trigger Event ID | Offset Days | | |
|----------|-----------------|------------------|-------------|---|---|
| 150 | TWB | JOB | -1 | + | - |
| 20 | TER | JOB | -1 | + | - |
| 30 | RET | JOB | -1 | + | - |
| 40 | LOA | JOB | -1 | + | - |
| 140 | TWP | JOB | -1 | + | - |
| 60 | LOF | JOB | -1 | + | - |
| 70 | REC | JOB | 0 | + | - |
| 10 | HIR | JOB | 0 | + | - |

Note that the offset for termination triggers is -1.

The reason for this offset is that the PeopleSoft system considers the effective date of a termination entered in the **Action** field in JOB to be the first day that a payee is no longer working (in other words, the day before the termination is the last day the payee is considered active); however, the effective date of the trigger generated in response to this termination is identical to the termination date. This can create problems when the termination date in the JOB record is equal to the pay period begin date (meaning, the last day worked is the last day of the prior pay period). For example, assume that you enter a termination in JOB on February 1 after processing and closing the January calendar. In this situation, the system generates a trigger with an effective date of February 1, which is within the current period—a period in which the payee is "inactive" and is not picked up for processing. Because there is no trigger in the prior, closed period (January), this period will not be recalculated and any rules set up to generate termination payments will not be processed. To avoid this problem, Global Payroll for Switzerland sets the offset days for the *TER*, *RET*, *LOA*, *LOF*, *TWP*, and *TWB* action values in the JOB record equal to -1.

Important! If you define additional action values to trigger retroactive termination payments, you should set the offset days to -1.

Related Links

“Understanding Triggers” (PeopleSoft Global Payroll)

Identifying Proration Rules

In addition to the 16 proration rules supplied for all countries, Global Payroll for Switzerland includes one additional rule: pseudo proration. CH_AB_PSUEDO uses CH_AB_COUNT_ALL as the numerator, and the variable CH_AB_ONE as the denominator.

Identifying Pin Categories

For GP Switzerland 8 active categories are available.

| Category | Description | Assigned To | Use |
|-----------------|-------------------------------|--------------------|---|
| FAK | FAK_CAF manual entries | Earning | E/D assignment: makes Dependent mandatory |
| GR1 | Garnishment Amount | Deduction | E/D assignment: Fields for Type 1 |
| GR2 | Garnishment Min Pay | Deduction | E/D assignment: Fields for Type 2 |
| GR3 | Garnishment Net Amount | Deduction | E/D assignment: Fields for Type 3 |
| IASC | Imp. a la source les artistes | Earning | E/D assignment: Fields for Source Tax |
| LA6 | Tax Statment 2006 | Accumulator | Category for Element Contribution list |
| LAW | Accumulators for LAW | n/a | n/a |
| LE | SalaryStatistic LSE_ESS | n/a | n/a |
| LSE | Salary Statistic (LSE) | Accumulator | Category for Element Contribution list |

| Category | Description | Assigned To | Use |
|-----------------|--------------------|--------------------|--|
| QST | Source Tax | Accumulator | Category for Element Contribution list |

Identifying Rounding Rules

In addition to the 61 rounding rules supplied for all countries, Global Payroll for Switzerland includes 6 additional rules.

| Name | Description | Type | Size | Rule |
|------------------|--------------------------|-------------|-------------|--|
| CH AL 5RAP | 5 Rappen. | Increment | 0.05 | Round Up If >= 0.025 Else Round Down. |
| CH AB RND UP 0.5 | Round up to 0.5 decimal. | Increment | 0.5 | Round Up. |
| CH 00 FULL CHF | Round to full franks. | Rounding | 0.0 | Round Up If >= .5 Else Round Down. |
| CH 00 10RAP | Round to 10 Rappen. | Rounding | 0.1 | Round Up If >= .05 Else Round Down. |
| CH 00 RUP CHF | Round up to full CHF. | Rounding | 0.0 | Round Up. |
| CH 00 5DEC | Round to 5 decimals. | Rounding | 0.000005 | Round Up If >= .000005 Else Down. |

Setting Up Pay Entities and Pay Groups

Before setting up Swiss options, you need to define the pay entity and pay group on the Pay Entities and Pay Groups pages. The simplest setup is to keep company and pay entity as a one-to-one relationship, where the keys are identical. However, the pay entity can also be designated as a legal entity.

A company with the features of the legal entity must exist. If you have several companies combined into one legal entity, then you can associate additional companies with the Bracket element (CH_00_BLENTTY) of the legal entity (select Set Up HCM, Product Related, Global Payroll & Absence Mgmt, Elements, Supporting Elements, Brackets).

These companies obtain their payroll features from the leading legal entity. The system only displays these associated companies on selected reports for the purposes of sorting, selecting or for stating the related company.

Since companies and legal entities do not need to have a one-to-one relationship, you may set up the companies and legal entities within your organization using a matrix that could look something like this:

| <i>Company</i> | <i>Legal Entity</i> |
|-----------------------|----------------------------|
| 1 | 1 |
| 2 | 1 |
| 3 | 1 |
| 4 | A |
| 5 | A |
| 6 | 6 |
| 7 | B |

Setting Up Pay Entities and Pay Groups

If user runs multiple companies in one Pay Entity he needs to map each company to the Pay Entity (Legal Entity), which processes the payroll for this company. This is done in bracket CH_00_BLENTTY. (see PeopleBooks Chapter 3)

Since companies and legal entities do not need to have a one-to-one relationship, you may set up the companies and legal entities within your organization using a matrix that could look something like this:

| Company | Legal Entity |
|---------|--------------|
| 1 | 1 |
| 2 | 1 |
| 3 | 1 |
| 4 | A |
| 5 | A |

Element Name: CH_00_BLENTTY Legal Entity Relation

Bracket Data

Effective Date: 01.01.1990 Element Name: CH_00_BLENTTY Status: Active

| Search Key | Return Column | Return Column | Return Column |
|--------------------|-----------------------|-----------------------|-----------------------|
| Legal Entity Input | Legal Entity Relation | Legal Entity Output 1 | Legal Entity Output 2 |
| 1 | 1 | 1 | 1 |
| 2 | 2 | 1 | 1 |
| 3 | 3 | 1 | 3 |
| 4 | 4 | A | 4 |
| 5 | 5 | A | 5 |

Beyond this an undocumented feature allows the user to define sender details of company X show for employees of company Y. This mapping is done in column 'Legal Entity Output 2' of the bracket.

| Company | Tax Statement |
|---------|---------------|
| 1 | 1 |
| 2 | 1 |
| 3 | 3 |
| 4 | 4 |
| 5 | 5 |

If Output2 is filled, then payroll populates GPCH_RP_TX07.Company with the value given in Output2 instead of the company of employee. For Print AE reads now In GPCH_AE_DERIVED.GPCH_TX07_XML.FF sender details as of GPCH_RP_TX07.Company (Output2).

Related Links

- “Defining Pay Entities” (PeopleSoft Global Payroll)
- “Defining Pay Groups” (PeopleSoft Global Payroll)

Assigning and Viewing Print Classes

For multiple reports the layout and contents is determined by a print class. You can select a specific print class on the run control page before running a report. Print Classes are defined using the GP Core List Set feature. You can use the delivered list sets or build your own print classes.

See “Understanding Applications and List Sets” (PeopleSoft Global Payroll).

This table displays that delivered list sets that work best with the reports displayed in the right hand column:

| List Set | Report |
|-----------------|---|
| CH_GPCHDM12 | Payslip (GPCHAL10) |
| CH_GPCHDM21 | Pay Balance (GPCHTX06) Pay Element Summary (GPCHAL08) Element Contribution (GPCHAL07) |
| CH_GPCHSI03 | Personal Statement (GCHPSI03) |

To make changes to the delivered print class, access the Element Group Attributes page (select Set Up HCM, Product Related, Global Payroll & Absence Mgmt, Elements, Define List Set. Then click the Element Group Details icon).

This table describes how to use the fields on the Element Group Attributes page for the CH_GPCHDM12 and CH_GPCHDM21 list set:

| Print Class | Notation of Print Class |
|--------------------|---|
| Element Name | Displays the element for which print properties get setup here. |
| Default Sort | Displays the default as assigned in the element group. This has no impact for the Swiss payroll reports. |
| Override | Override the assignment of earnings and deductions for mobile payslips. If you select Override, the system shows an earning under deductions and a deduction under earnings. For more information, see the documentation for the “Payment Summary Page” (PeopleSoft ePay). |
| Print Group | Assign the group in which the type of salary should be printed on the report. |
| Print Sequence | Assign the sequence in which the type of salary should be printed on the report. |
| Print Calc | Select this check box if you want the result amount printed. |
| Print Base | Select this check box if you want the base amount printed. |
| Print Rate | Select this check box if you want the rate value printed. |

| Print Class | Notation of Print Class |
|--------------------|---|
| Print Units | Select this check box if you want the unit value printed. |
| Print Percent | Select this check box if you want the percent value printed. |
| Print Sum Amount | Select this check box if you want the amount printed in bold and moved one column to the right. |
| Override Value | If you want to reverse the algebraic sign of the salary type, enter <i>-1</i> . |

Note: Not all columns are used for every report. For the payslip report the system defines all components in one line. Thus, under element names only earnings and deductions and the selected columns correspond to the required component. For legal reports a dedicated line is required. This means that you will only see one column checked. This selection needs to match the defining component. For example, if the Auto Assignment component base (CH_AH_D11_Base) is selected, then Print Base needs to be selected as well. For the Personal Statement report the system supports only Print Group 1 and Print Group 2. In Print Group 1, assignments appear under the Base Salary chapter. In Print Group 2, assignments appear under the Insurance Deductions chapter.

To use components for legal reports you need to first allow assignment of components in the list set by selecting *GP_ENT_EGELN_VW* in the Entry Prompt ID field on the Entry Type Prompts page (select Set Up HCM, Product Related, Global Payroll & Absence Mgmt, System Settings, Entry Type Prompts).

This table describes how to use the fields on the Element Group Attributes page for the CH_GPCHSI03 list set:

| Print Class | Notation of Print Class |
|--------------------|--|
| Element Name | Displays the element for which print properties get setup here. |
| Override | Not supported. |
| Print Group | Assign the group in which the type of salary should be printed on the report. For the Personal Statement report the system supports only Print Group 1 and Print Group 2. In Print Group 1, assignments appear under the Base Salary chapter. In Print Group 2, assignments appear under the Insurance Deductions chapter. |
| Print Sequence | Assign the sequence in which the type of salary should be printed on the report. |

See “Selecting Entry Types and Displaying Record.Field Combinations” (PeopleSoft Global Payroll).

Defining Swiss Online Processing Options

To define Swiss online processing options, use the Online Processing Setup CHE (GPCH_EG_ONL_SETUP) component. This topic discusses how to define Swiss Online Processing Options.

Page Used to Define Swiss Online Processing Options

| <i>Page Name</i> | <i>Definition Name</i> | <i>Usage</i> |
|---|------------------------|---|
| <u>Online Processing Setup CHE Page</u> | GPCH_EG_NM_VAL_PRS | Define parameter to create, validate and send XML files through dashboard |

Online Processing Setup CHE Page

Use the Online Processing Setup CHE page (GPCH_EG_NM_VAL_PRS) to define parameter to create, validate and send XML files through dashboard.

Navigation:

Set Up HCM > Product Related > Global Payroll & Absence Mgmt > Framework > Processing > Online Processing Setup CHE > Online Processing Setup

Online Processing Setup CHE page

Online Processing Setup CHE

Process Name Filter

Details Personalize | Find | View All | First 1-39 of 39 Last

| | Process Name | Property Name | Is Password | Property Long Value |
|----|--------------|------------------------------|-------------------------------------|-------------------------------|
| 1 | ELM | DecSal_Tag_Atr | <input type="checkbox"/> | xmlns="http://www.swissdec.ch |
| 2 | ELM | EOFFileCounter | <input type="checkbox"/> | 70000054 |
| 3 | ELM | FakFileCounter | <input type="checkbox"/> | 70000000 |
| 4 | ELM | LogFile | <input type="checkbox"/> | CONSOLE |
| 5 | ELM | LogLevel | <input type="checkbox"/> | 1 |
| 6 | ELM | SalDec_Tag_Atr | <input type="checkbox"/> | schemaVersion="0.0" |
| 7 | ELM | XML_Version | <input type="checkbox"/> | <?xml version="1.0" |
| 8 | ELMTransmit | CertificateAlias | <input type="checkbox"/> | test |
| 9 | ELMTransmit | CertificateAliasPassword | <input type="checkbox"/> | testZertifikat |
| 10 | ELMTransmit | CertificateLocation | <input type="checkbox"/> | transmitter.jks |
| 11 | ELMTransmit | CertificatePassword | <input type="checkbox"/> | default |
| 12 | ELMTransmit | CertificateType | <input type="checkbox"/> | jks |
| 13 | ELMTransmit | EncryptCertificateAlias | <input checked="" type="checkbox"/> | ***** |
| 14 | ELMTransmit | EncryptCertificateAliasPassv | <input type="checkbox"/> | |
| 15 | ELMTransmit | EncryptCertificateAliasPassv | <input type="checkbox"/> | |

Note: Before you use the dashboard in Global Payroll for Switzerland, you need to specify the parameters that are explained here.

The Java architecture requires the ELM Transmit process be setup in advance. These properties are delivered with the PeopleSoft application. You can modify the property setup as needed.

Here is a brief description of the properties for the ELMTransmit process:

| Property | Description |
|----------------------------|--|
| Certificate Alias | The alias name for the certificate that is used needs to be specified. The default certificate delivered has the alias of <i>test</i> . |
| Certificate Alias Password | The certificate Alias Password is needed to secure the certificate. The default password delivered is as '' (blank). Use the Is Password checkbox to encrypt the password. |

| Property | Description |
|-----------------------------------|---|
| Certificate Location | This property allows the user to specify the location of the certificate used for signing the XML file. The default value is <i>transmitter.jks</i> , which is the default jks certificate delivered to the customer. |
| Certificate Password | The password for the certificate that is used needs to be specified. The default certificate is delivered as '' (blank). Use the Is Password checkbox to encrypt the password. |
| Certificate Type | This property specifies the type of the certificate used by the Java process. The default certificate is jks. |
| EncryptCertificate Alias | This is the alias name for the certificate used for encryption. The default certificate delivered has the alias of test. |
| EncryptCertificate Alias Password | The certificate Alias Password for encryption certificate. The default password delivered is as '' (blank). Use the Is Password checkbox to encrypt the password. |
| Encrypt Certificate Location | This property allows the user to specify the location of the certificate used for encrypt the XML file. The default value is transmitter.jks which is the default jks certificate delivered to the customer. |
| Encrypt Certificate Password | The password for the certificate that is used needs to be specified. The default certificate is delivered as '' (blank). Use the Is Password checkbox to encrypt the password. |
| Encrypt Certificate Type | This property specifies the type of the certificate used by the Java process. The default certificate is of the type jks. |
| Class Path Directory | This property specifies the path where the additional classes required by the Java process will be unzipped. These additional classes are delivered in the PeopleSoft Application as gpchEGLibs.jar. The default path for the Classpath directory is <PS_SERVDIR>/files/classpath_dir |
| JVM | This property specifies the path of the JVM that needs to be used by the Java process. The JVM path normally points to the People tools JDK. The default value for this is <PS_HOME>/jre/bin/java.exe. For Unix platform the path needs to be modified as <PS_HOME>/jre/bin/java. |
| Log File | This property specifies the path for the log files for Java messages to be generated. The default value is <PS_SERVDIR>/files/classpath_dir/elm.log |

| Property | Description |
|-----------------|---|
| Log Level | The property specifies the level of logging to be used. The Log levels are: 1- Warnings and Errors, 2- Informational, and 3- Debug. The default Log Level is set to 2. |
| Proxy Host URL | This property specifies the Internet proxy to be used. The default value is www-proxy.us.oracle.com. You will have to change this property to your Internet proxy. |
| Proxy Port | This property specifies the Internet Proxy Port to be used . The Default value is 80. The customer will have to change this property to his Internet Proxy Port. |
| Service URL | The Swissdec Webservice endpoint to which the XML is delivered (change to https for SSL) The default value is set to: http://tst.itserve.ch/itserve/lohnstandard/piv/receiver/channel001/services/SalaryDeclaration |
| XSD File | This property specifies the path to the elm.properties file which is delivered as a part of the gpchEGLibs.jar . The elm.properties property file in the classpath that links schema files to namespaces. The default value for this property is <PS_SERVDIR>/files/classpath_dir/elm.properties. |

PeopleSoft provides the data with defaults that point to the Swissdec test receivers. You need to adjust these values, according to their IT environment and then send the data to the Swissdec production receiver.

| Parameter | Production | Test |
|----------------------------|---|-----------------|
| Certificate Alias | Request from PeopleSoft | test |
| Certificate Alias Password | Request from PeopleSoft | ‘ ‘ (Blank) |
| Certificate Location | ORACLE PEOPLESOFT ENTERPRISE Global Payroll Country Extension Switzerland.jks | transmitter.jks |
| Certificate Password | Default | ‘ ‘ (Blank) |
| Certificate Type | JKS | jks |
| Certificate Alias | Request from PeopleSoft | test |
| Certificate Alias Password | Request from PeopleSoft | ‘ ‘ (Blank) |

| Parameter | Production | Test |
|----------------------|--|---|
| Certificate Location | ORACLE PEOPLESOFT ENTERPRISE Global Payroll Country Extension Switzerland.jks | transmitter.jks |
| Certificate Password | Default | ' ' (Blank) |
| Certificate Type | JKS | jks |
| Service URL | https://distributor.Swissdec. ch/services/elm-pucs-puns/ SalaryDeclaration/20130514/ | https://distributor.Swissdec.ch/services/ elm/SalaryDeclaration/20130514 |
| Proxy Host URL | Your proxy (for example, www.proxy.us. oracle.com) | Your proxy (for example, www.proxy.us. oracle.com) |
| Proxy Port | Your proxy port (for example, 80) | Your proxy port (for example, 80) |

You can find more information about the meaning of these fields in the Swissdec guidelines and the Swissdec tech doc that describes the full ELM XML.

Parameters: ISO

The online processing parameters further support management of invalid characters in ISO 20022 GP Switzerland identifies invalid characters against values given in parameter ValidCharacters and replaces characters not included by:

1. If dedicated replace value given in ReplaceInvalidCharacters, by this value
2. Otherwise, if dedicated value for Default given in ReplaceInvalidCharacters, by this Default replacement
3. Otherwise, by Default = '-'

This example illustrates the fields and controls on the Online Processing Setup CHE page-1.

| | | | | | | |
|----|-------------|--------------------------|--------------------------|---------------------------|----------------------------------|----------------------------------|
| 35 | ELMTransmit | xsdFile | <input type="checkbox"/> | <PS_CUST_HOME>/files/clas | <input type="button" value="+"/> | <input type="button" value="-"/> |
| 36 | ISO | ReplaceInvalidCharacters | <input type="checkbox"/> | DEFAULT-; | <input type="button" value="+"/> | <input type="button" value="-"/> |
| 37 | ISO | ValidCharacters | <input type="checkbox"/> | ABCDEFGHIJKLMNQRST | <input type="button" value="+"/> | <input type="button" value="-"/> |
| 38 | Interop | FirstOperand | <input type="checkbox"/> | 999000000000.00 | <input type="button" value="+"/> | <input type="button" value="-"/> |

Note: Any character not included in the list given for ValidCharacters gets replaced by default with '-' (Hyphen). The list of valid characters is delivered by GP Switzerland and gets updated in case ISO requirements will change. In case client prefers a more dedicated replacement he may provide replacement for any invalid character in parameter ReplaceInvalidCharacters.

Parameter: SecureDomain

Additional access restrictions for dashboard XML files. This got actually requested for ISO 20022 but supports any dashboard domain.

This example illustrates the Online Setup for Swiss window.

We provide now customer control on file management. In Online Processing Setup CHE client can qualify a domain for restricted access.

Process Name(proposed) = SecurityX(where X = 1 character translate for provider type)

Property Name (mandatory) = SecureDomain

Property Long Value = X;yyy where

X =one character translate for provider type and

yyy = target path for save

Once the setup is in place the save will directly go the given target and no longer grant access to the end user.

This example illustrates the Save button.

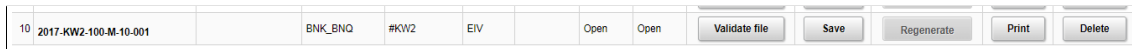

Click Save

This example illustrates the Confirmation Window.

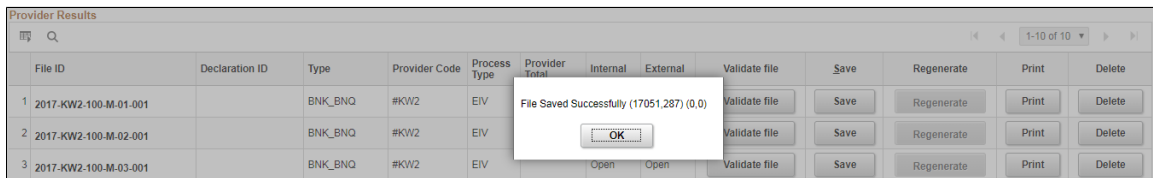

See [Swissdec Definitions/Standards](#)

Defining Swiss Installation Options

To define Swiss installation options, use the Installation Options CHE (GPCH_AL_INSTALL) component.

This topic discusses how to define Swiss installation options.

Before you print reports in Global Payroll for Switzerland, you need to specify default choices for names, addresses, phone, and email. For example, you might want to print a payee's primary name and home address on a payslip.

Page Used to Define Swiss Install Options

| <i>Page Name</i> | <i>Definition Name</i> | <i>Usage</i> |
|-------------------------------|------------------------|---|
| Installation Options CHE Page | GPCH_AL_INSTALL | Define default name, address, phone, and email types for reporting. |

Installation Options CHE Page

Use the Installation Options CHE page (GPCH_AL_INSTALL) to define default name, address, phone, and email types for reporting.

Navigation:

Set Up HCM > Product Related > Global Payroll & Absence Mgmt > Framework > Processing > Installation Options CHE > Installation Options CHE

Installation Options CHE page

| <i>Field or Control</i> | <i>Description</i> |
|-------------------------|---|
| Report Security | Select this option to enforce report security on the Personal Statement (GPCHSI03), Payslip (GPCHAL10), Payroll Register (GPCHTX04) and Pay Balance (GCHTX06) reports. Report security limits the users than can view report results. |

Upload Files CHE

For GP Switzerland, as there are various external files, a generic tool is provided for uploading:

- Source Tax Rates
- Bank Definitions
- Postal Codes
- Municipality Codes
- ViewGen Printing Tools

This section discusses how to upload and review the various file types.

Access Load Files CHE page (Setup HCM, Product Related, Global Payroll & Absence Mgmt, Framework, Processing, Load Files CHE).

Load Files CHE page

This example illustrates the fields and controls on the Load Files CHE page_Postal Codes.

| Field or Control | Description |
|-------------------------|---|
| File Type | Supported File Types are: <ul style="list-style-type: none"> • Source Tax • Postal Codes (including Municipality Codes) • Bank File • ViewGen |
| Download xxxx | Provides link to the related source in the Web. See PeopleTools > Utilities > Administration > URLs |
| Upload Files | All types are uploaded initially. Selecting Upload will open the following Popup, where you enter the path of your file. |

Upload File Attachment - Load Files CHE

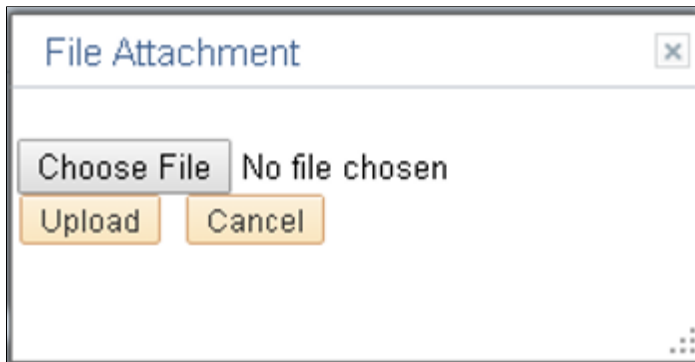

File attachments can be uploaded for:

| Field or Control | Description |
|--|---|
| Source Tax | TXT file per canton, ZIP file with multiple TXT files or ZIP file with multiple ZIP files; once uploaded select RUN and fill the required data. |
| Postal Codes (including Municipality codes) | CSV file, which you create from the BFS_OFS xls; once uploaded select RUN and fill just the required as of date. For this type the button 'Validate Postal Codes' is active. |
| Bank File | TXT file as provided by SIX Interbank; no further processing. For this type the button 'Validate Bank file is active. |
| ViewGen | ZIP file; no further processing. |

| Field or Control | Description |
|----------------------------|--|
| View Uploaded Files | <p>User may review any attachment — attachments uploaded using the above dialog as well any other attachments created using any other GP Switzerland process, e.g. using the dashboard</p> <p>To ease viewing existing files the system provides the following filters Provide the following filters – multiple criteria are considered as ‘and’:</p> <ul style="list-style-type: none"> • Company • Domain • Year • Month (if monthly applies for the selected domain = QST_IS and FAK_CAF) • Type (DeclareSalary/GetStatus/GetResult/other) |

This example illustrates the fields and controls on the Uploaded Files window.

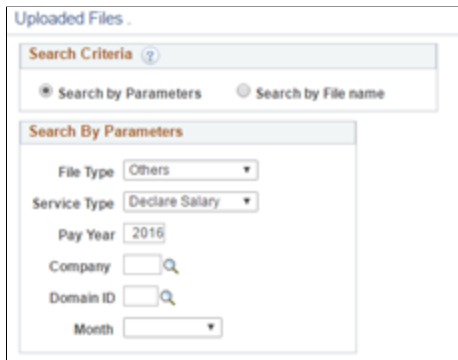

Further one can search by filename instead of given filters.

| Field or Control | Description |
|-------------------------|--|
| RUN | Only applicable for Source Tax and Postal Codes. |

Setting Up Postal Codes

This section provides an overview of Swiss postal code maintenance and discusses how to update postal codes.

Understanding Postal and Municipality Code Maintenance

Global Payroll for Switzerland is delivered with Swiss postal codes. The system uses the postal codes to validate and prompt for municipality codes. You can view the contents of the Postal Code table and load updates from the Swiss Post website.

For GP Switzerland users, the menu (Set Up HCM, Product Related, Global Payroll & Absence Mgmt, Framework, Organizational, Postal/Municipality Codes CHE) for updating Postal and Municipality Codes has changed.

Prepare Input File

GP Switzerland customers are provided features to load the Postal Codes & Municipality Codes by downloading the Ortschaftenverzeichnis der Schweiz Excel Sheet (do-t-09.02-gwr-37), which is available from the [Swiss Federal Statistical Office Website](#)

To install the update, the user has to download the data from folder Ortschaftenverz.-Rép. Localités, save this folder as .csv and then upload this .csv by using Load Files CHE, file type Postal Codes.

User may consider as well to upload the enhanced files provided by Oracle along with regular announcements of legal changes. For more information please see [Global Payroll for Switzerland Position Statement 2017 \(Doc ID 2216589.1\)](#)

Upload Data

Load Postal and Municipality Codes CHE

After uploading the file and selecting Run, the following page is displayed.

This example illustrates the fields and controls on the Postal Data page.

The user have to fill in just the current year.

Once data got loaded user can review orphan Postal Code and Municipality Code by using the button ‘Validate Postal Codes’. This returns a list of active assignments for expired Codes. See HCM 92 PI 25 GP Swiss Report samples.

Manage Postal Codes and Municipality Codes

The Municipality Codes CHE page now maintains data from POSTAL_CD_CHE (formerly GPCH_TX_VILLAGE) and is displayed as:

Municipality Codes CHE page

Municipality Codes CHE

State AG Argovia

Municipality Data Personalize | Find | View 100 | First 1-6 of 355 Last

| | Municipality Code | Description | Postal Code | City | | |
|---|-------------------|-------------|-------------|------------|---|---|
| 1 | 4001 | Aarau | 5032 | Rohr | + | - |
| 2 | 4001 | Aarau | 5000 | Aarau | + | - |
| 3 | 4002 | Biberstein | 5023 | Biberstein | + | - |
| 4 | 4003 | Buchs (AG) | 5033 | Buchs | + | - |
| 5 | 4004 | Densburen | 5026 | Densburen | + | - |
| 6 | 4004 | Densburen | 5025 | Asp | + | - |

Maintaining Swiss Payroll Salary Bases

Calculations for salary bases are contained in the standard version of the application. You can, however, add or change salary bases in some cases. Intern bases, which are maintained only by the producer, are not discussed here.

For the recommended accumulators buildup, use the normal types of salary via CH_00_0. For all standard accumulators we provide a custom entry, which is already a member of the standard accumulator.

The naming convention for the custom entry is CH_XX_CYY, where XX stands for positions 4 to 5 and YY stands for the positions 8. For example, CH_00_C0 is the custom entry for CH_00_0.

This enables you can add customer earnings to custom accumulators to avoid any overlap with any additional delivery of standard accumulators. For example, if you had a customer earning called Cust_Salary, which contributes to all legal bases, then you would add this earning to accumulator CH_00_C0, which is the custom entry for standard accumulator CH_00_0.

Refer to the illustration below for a graphical representation of how accumulators are used in the Global Payroll for Switzerland application:

Illustration showing how accumulators are used in the Global Payroll for Switzerland application

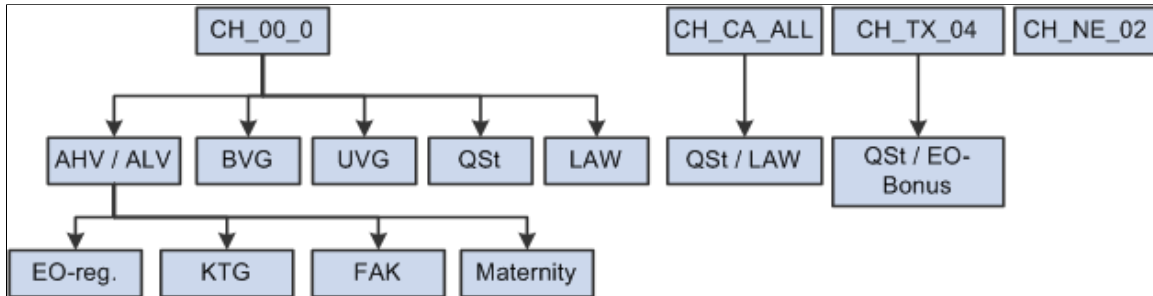

Global Payroll for Switzerland Accumulators provides an overview by functional category of the accumulators that you need to maintain.

The list of accumulators for these functional categories are:

- Subtotals
- Social Insurances
- Source Tax
- Tax Statement 2006 (and later)
- Statistics
- Source Tax Reporting
- Other Reporting Controls

The salary bases delivered in the standard version of the application are sufficient in most cases. You, however, can further define salary bases and their respective accumulators to meet your own needs.

See also [Understanding Global Payroll for Switzerland Accumulators](#)

Chapter 4

Setting Up Family Allowances

Understanding Family Allowances

Global Payroll for Switzerland enables you to define and manage data for an employee's dependents and family as well as process available family allowances for each payee.

Viewing Delivered Elements

The PeopleSoft system delivers a query that you can run to view the names of all delivered elements designed for Switzerland. Instructions for running the query are provided in the *PeopleSoft Global Payroll PeopleBook*.

Related Links

“Understanding How to View Delivered Elements” (PeopleSoft Global Payroll)

Defining and Entering Family Allowances

This topic discusses how to define and enter family allowances.

Note: Since January 1, 2009 the setup parameters on the Family Allowance Data page are no longer supported. The values on the Child Allowance Data page are still used, although the **Adoption Allowance Amount** and **Birth Allowance % Method** fields are no longer supported.

Pages Used to Define and Enter Family Allowances

| <i>Page Name</i> | <i>Definition Name</i> | <i>Usage</i> |
|---|------------------------|---|
| Family Allowance Data Page | GPCH_CA_STAT_SET01 | Set up family allowance data. The system delivers company CA1 as an example of a government-approved setup. |
| Child Allowance Data Page | GPCH_CA_STAT_SET02 | Set up child allowance data. |
| Define Family Allow Data CHE Page | GPCH_CA_DATA | Enter the family allowance payment data for individual employees. |

Entering Dependent Data in PeopleSoft HCM

Enter dependent's name, address, and personal information on the Dependents Data component in PeopleSoft HCM.

Related Links

“Tracking Dependent and Beneficiary Data” (PeopleSoft Human Resources Administer Workforce)

Family Allowance Data Page

Use the Family Allowance Data page (GPCH_CA_STAT_SET01) to set up family allowance data.

The system delivers company CA1 as an example of a government-approved setup.

Navigation:

Set Up HCM > Product Related > Global Payroll & Absence Mgmt > Addl Rates > Ceilings > Values > Family Allowance Rates CHE > Family Allowance Data

Family Allowance Data page

- *Effective Date: 01/01/2009
- *Status: Active
- Household Amount - Canton Jura: 0.00
- *Full Time Rule: Age Based
- *Part Time Rule: Hours/Divisor
- Minimum Hours Limit: 0.000
- Maximum Limit/Factor: 0.00
- Hourly Rate or Divisor: 0.000
- *Single Parent Part Time Rule: Divisor/Factor Hours
- Minimum Hours Limit: 0.000
- Maximum Limit/Factor: 0.000
- Hourly Rate or Divisor: 0.000

Note: The Family Allowance Data and Child Allowance Data pages reflect rules that are designed to protect child and education allowances. These rules vary from canton to canton. Consequently, they are not irrevocably installed in Global Payroll and can be defined dynamically.

| <i>Field or Control</i> | <i>Description</i> |
|--------------------------------|-----------------------|
| Household Amount - Canton Jura | Not active currently. |

Full Time, Part-Time, and Single Parent Part-Time Rule

In granting family allowances, the cantons distinguish between full-time employment, part-time employment, and part-time employment for single-parent families. Different sets of rules are applied accordingly. You can view the appropriate rule for the applicable fields *Full Time Rule*, *Part Time Rule*, and *Single Parent Part Time Rule*.

Fields beneath the Part Time Rule apply to employees who are not specified as single parents. Fields beneath the Single Parent Part Time Rule apply to employees who are specified as single parents. You can identify a person as a single parent on the Family Allowance page.

| Field or Control | Description |
|-------------------------------|--|
| Minimum Hours Limit | The lower limit or minimum number of hours allowed to qualify for receiving the family allowance. |
| Maximum Limit/Factor | For information only. The hourly rate or divisor determines the upper limit. |
| Hourly Rate or Divisor | For part-time employees, the allowance is calculated as follows: Allowance * STD HOURS * 4.3333 / Divisor. For hourly paid employees, the calculation is: Allowance * ACTUAL HOURS / Divisor. |

Child Allowance Data Page

Use the Child Allowance Data page (GPCH_CA_STAT_SET02) to set up child allowance data.

Navigation:

Set Up HCM > Product Related > Global Payroll & Absence Mgmt > Addl Rates > Ceilings > Values > Family Allowance Rates CHE > Child Allowance Data

Child Allowance Data page

Family Allowance Data
Child Allowance Data

Family Allowance ID CA2
Canton LU Lucerne

Statutory Family Allowance Data Find | View All First 1 of 1 Last

Effective Date 01/01/2009 Status Active + -

Birth Allowance Amount Adoption Allowance Amount CHF

Birth Allowance % Method

CA Age Maximum 1 CA Age Maximum 2

Disabled Age Maximum Education Age Maximum

Rates Personalize | Find | View All First 1 of 1 Last

| SeqNum | Child Allowance 1 | Child Allowance 2 | Education Allowance | Currency | | |
|--------|--------------------------------|-------------------------------------|-------------------------------------|-------------------------------------|-----|-----|
| 1 | <input type="text" value="1"/> | <input type="text" value="200.00"/> | <input type="text" value="210.00"/> | <input type="text" value="250.00"/> | CHF | + - |

Statutory Family Allowance Data

| <i>Field or Control</i> | <i>Description</i> |
|--|--|
| Birth Allowance Amount | The amount granted at the birth of a child. |
| Adoption Allowance Amount | Not supported. |
| Birth Allowance % Method (birth allowance percent method) | Not supported. |
| CA Age Maximum 1 (child allowance age maximum 1) | Enter the age until which the amount in Child Allowance 1 is paid. For example, in Zurich 170 CHF is paid until the age of 12. PeopleSoft maintains this amount. |
| CA Age Maximum 2 (child allowance age maximum 2) | Enter the age until which the amount in Child Allowance 2 is paid. For example, in Zurich 195 CHF is paid until the age of 16. PeopleSoft maintains this amount. |
| Disabled Age Maximum | Indicates the maximum age for which allowances are paid for disabled children. |
| Education Age Maximum | Indicates the maximum age for which education allowances are payable. |

Rates

| Field or Control | Description |
|---------------------------------|---|
| SeqNum (sequence number) | Shows the sequence of user input of dependent data in the HR pages; for example, spouse = 1, child 1 = 2. |
| Child Allowance 1 | The numeric amount to be granted for children with an age <= CA Age Maximum 1. |
| Child Allowance 2 | The numeric amount to be granted for children with an age <= CA Age Maximum 2. |
| Education Allowance | The numeric amount to be granted as the education allowance. |
| Currency | The currency code for the education allowance. <hr/> Note: The system only supports the CHF currency. <hr/> |

Logical Order of the Child Allowance Process

When processing the child allowance, the system applies the following processing logic involving age, education, and disability considerations:

Logical Order of the Child Allowance Process

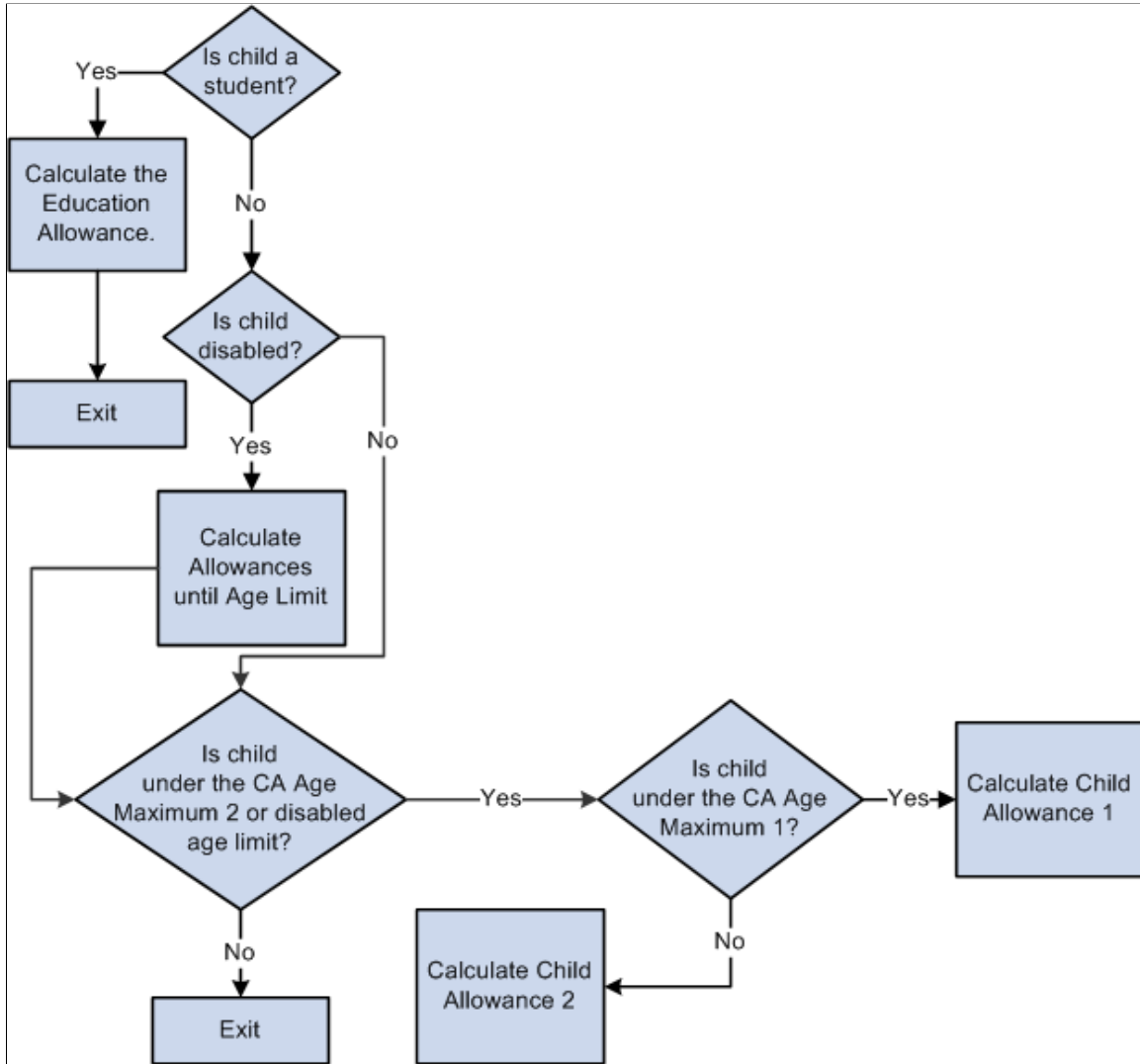

Define Family Allow Data CHE Page

Use the Define Family Allow Data CHE (Define Family Allowance Data CHE) page (GPCH_CA_DATA) to enter the family allowance payment data for individual employees.

Navigation:

Global Payroll & Absence Mgmt > Payee Data > Define Family Allow Data CHE > Define Family Allow Data CHE

Define Family Allow Data CHE page - Standard Data (1 of 3)

Define Family Allow Data CHE
 Anna Egli Empl ID KWG107 Reference Record 0

Family Allowance Details
 *Effective Date 01/01/2021 Reference Record 0 Company KW2
 Canton GE Geneva Override Single Parent
 SplitFam 99.99%

Children

Standard Data Additional Data RaFam

| *Dep/Benef | Name | *FamRel | Disabled | Student | Diff. Allowance | Acquired Right | Numerous | Non Resident | Birthdate | Legal End Date | Reduced Begin Date |
|------------|------------|---------|-------------------------------------|-------------------------------------|-----------------|--------------------------|--------------------------|--------------------------|------------|----------------|--------------------|
| 01 | Egli,Paula | Mother | <input type="checkbox"/> | <input checked="" type="checkbox"/> | | <input type="checkbox"/> | <input type="checkbox"/> | <input type="checkbox"/> | 02/15/2003 | 02/28/2028 | |
| 02 | Egli,Beat | Mother | <input type="checkbox"/> | <input type="checkbox"/> | | <input type="checkbox"/> | <input type="checkbox"/> | <input type="checkbox"/> | 03/15/2005 | 03/31/2021 | |
| 03 | Egli,Urs | Mother | <input checked="" type="checkbox"/> | <input type="checkbox"/> | | <input type="checkbox"/> | <input type="checkbox"/> | <input type="checkbox"/> | 04/15/2007 | 04/30/2027 | |

Define Family Allow Data CHE page - Additional Data (2 of 3)

Define Family Allow Data CHE
 Anna Egli Empl ID KWG107 Reference Record 0

Family Allowance Details
 *Effective Date 08/01/2017 Reference Record 0 Company KW2
 Canton GE Geneva Override Single Parent
 SplitFam 99.99%

Children

Standard Data **Additional Data** RaFam

| *Dep/Benef | Name | Adoption Date | Birth Allowance Factor | SplitCAII99.99% | Eligible | Sex | National ID | View Central Register |
|------------|------------|---------------|------------------------|-----------------|-------------------------------------|------|------------------|---------------------------------------|
| 01 | Egli,Paula | | 1.0 | | <input checked="" type="checkbox"/> | Male | XXX.XXXX.XXXX.56 | View Central Register |
| 02 | Egli,Beat | | 1.0 | | <input checked="" type="checkbox"/> | Male | XXX.XXXX.XXXX.21 | View Central Register |
| 03 | Egli,Urs | | 1.0 | | <input checked="" type="checkbox"/> | Male | XXX.XXXX.XXXX.03 | View Central Register |

Documents

| *File Name | Add Attachment | View Attachment |
|------------|--------------------------------|---------------------------------|
| | Add Attachment | View Attachment |

Define Family Allowance Data CHE page RaFam (3 of 3)

Define Family Allow Data CHE
 Renato Casanova Empl ID KWG103 Reference Record 0

Family Allowance Details
 *Effective Date 09/01/2016 Reference Record 0 Company KW2
 Canton TI Ticino Override Single Parent
 SplitFam 99.99%

Children

Standard Data Additional Data **RaFam**

| *Dep/Benef | Name | Allowance Type | Begin Date | End Date | Pay Year | Excluded Value | Storno | RaFam |
|------------|------------------|----------------|------------|----------|----------|----------------|--------|-----------------------|
| 01 | Casanova,Pauline | | | | | | | RaFam |
| 02 | Casanova,Beat | | | | | | | RaFam |
| 03 | Casanova,Urs | | | | | | | RaFam |

Documents

| *File Name | Add Attachment | View Attachment |
|------------|--------------------------------|---------------------------------|
| | Add Attachment | View Attachment |

Comments

Clicking the RaFam button displays the RaFam Details page.

RaFam Details

GW0001ZH Zuercher Effective Date 01/01/2000 Empl ID GW0001ZH
 Zürcher,Kind4 Dep/Benef 04

Last sent to RaFam

| Ref# | Storno | Type | DateFrom | DateUntil | Amount | PeriodeFrom | PeriodeUntil | Amount |
|------------------|--------|------|------------|------------|--------|-------------|--------------|--------|
| 2701234567800411 | 02 | 11 | 2008-01-01 | 2014-12-31 | 370.00 | 2008-01-01 | 2014-12-31 | 0.00 |
| 1201234567800411 | 02 | 11 | 2015-01-01 | 2016-07-31 | 370.00 | 2015-01-01 | 2016-07-31 | 0.00 |

| childAHVN13 | childSurname | childFirstName | childDateOfBirth | childGender | childFamilyRelation |
|------------------|--------------|----------------|------------------|-------------|---------------------|
| 756.1234.5678.90 | Zürcher | Kind4 | 2007-01-01 | 1 | 20 |

| beneficiaryAHVN13 | beneficiarySurname | beneficiaryFirstName | beneficiaryDateOfBirth | beneficiaryGender | beneficiaryStartDateEmployment | beneficiaryEndDateEmployment |
|-------------------|--------------------|----------------------|------------------------|-------------------|--------------------------------|------------------------------|
| 756.0123.4567.89 | Zuercher | GW0001ZH | 1954-09-17 | 0 | 1998-01-01 | |

Finalized Timestamp 02/26/2016 2:53:35AM

Ready for sending to RaFam

| Ref# | Storno | Type | DateFrom | DateUntil | Amount | PeriodeFrom | PeriodeUntil | Amount |
|------------------|--------|------|------------|------------|--------|-------------|--------------|--------|
| 1201234567800411 | 02 | 11 | 2015-01-01 | 2016-07-31 | 370.00 | 2015-01-01 | 2016-07-31 | 0.00 |

| childAHVN13 | childSurname | childFirstName | childDateOfBirth | childGender | childFamilyRelation |
|------------------|--------------|----------------|------------------|-------------|---------------------|
| 756.1234.5678.90 | Zürcher | Kind4 | 2007-01-01 | 1 | 20 |

| beneficiaryAHVN13 | beneficiarySurname | beneficiaryFirstName | beneficiaryDateOfBirth | beneficiaryGender | beneficiaryStartDateEmployment | beneficiaryEndDateEmployment |
|-------------------|--------------------|----------------------|------------------------|-------------------|--------------------------------|------------------------------|
| 756.0123.4567.89 | Zuercher | GW0001ZH | 1954-09-17 | 0 | 1998-01-01 | |

Open Timestamp 02/26/2016 4:07:06AM

Family Allowance Details

| <i>Field or Control</i> | <i>Description</i> |
|---|--|
| Canton of Employment | Displays the canton for the employee. |
| Override | Select to override the employee's canton. If the work location is located in a different canton than the canton that pays the allowance. |
| Single Parent | Not supported since January 01, 2009, however used for XML TAG <i>Particulars/SingleParent</i> . |
| Reduced HH All (reduced household allowance) | Not supported since January 01, 2009. |

Children

The employee's dependents or beneficiaries who are already registered appear in this group box.

| <i>Field or Control</i> | <i>Description</i> |
|-------------------------|--|
| Dep/Benef Name | The current number (internal) and name of the dependent or beneficiary (dependent/beneficiary name). |

| Field or Control | Description |
|-------------------------|--|
| FamRel | Family relation is derived from Relationship to Employee and Gender of Employee (in brackets Standard code). |

| Female Employee | Male Employee | Child | Entry in HCM |
|------------------------|----------------------|--------------|---------------------|
| Mother (10) | Father (20) | Kind | C Child |
| Stepmother (11) | Stepfather (21) | Stepchild | SC Stepchild |
| Fostermother (12) | Fosterfather (22) | Fosterchild | FC Foster Child |
| Grandmother (14) | Grandfather (24) | Grandchild | GC Grandchild |
| Sister (13) | Brother (23) | Sibling | SB Sibling |

| Field or Control | Description |
|-------------------------|--|
| Disabled | Select if the dependent or beneficiary is disabled. |
| Student | Select if the dependent or beneficiary is a student. |
| Diff Allowance | Difference Allowance (see NonResident). |
| Acquired Right | Child allowance. The acquired right will apply to all families with at least three children under 16 years of age on 31 December 2021, provided the number of children and the type of allowances remain the same. |
| Numerous | Qualifies a child for numerous allowance (child# >= 3) |
| Non Resident | Defines whether Difference Allowance is national or international. |
| Birthdate | Displays the birth date of the child. Field is masked if masking for National ID is active. |
| Legal End Date | The date for when benefits are scheduled to end. |

| Field or Control | Description |
|-------------------------------|---|
| Reduced Begin Date | The date for when benefits starts. Only required in case of mid month eligibility which does not go along with the hire date. Child allowance gets prorated in case this date is not the last day of a month. Allowance doesn't get prorated for mid period LOA if the begin date is first day of the processed month. |
| Reduced End Date | The date for when benefits are scheduled to end in individual cases. This entry is required for students. Child allowance gets prorated in case this date is not the last day of a month. Allowance doesn't get prorated for mid period RFL if the end date is last day of the processed month. |
| Adoption Date | If date is filled and falls into processed month, then payroll generates Earning CH_CA_02 (Adoption allowance). In case adoption gets calculated, there is no creation of birth allowance CH_CA_01 |
| Birth Allowance Factor | The default value is 1. In the case of multiple births (such as twins) enter a factor for each child, according to the rules of the canton. |
| SplitAll 99.999% | This % is applied to the standard amount. May be used to create birth allowance only (%=0.001) in case of a death borne child. |
| Eligible | Select if the dependent or beneficiary has a child allowance. Used only for additional children or rows on this page; otherwise, leave this field deselected. |
| National ID | Child's National ID |
| View Central Register | Link to Central Register for child allowances. |

RaFam

RAFAM (eAHV) -XML creation follows the current online data. Any change in online data is reflected with next XML creation, regardless of whether payroll ran in between or not.

| Field or Control | Description |
|-------------------------|--|
| Allowance Type | This override value is used for eAHV XML creation. |

| Field or Control | Description |
|-------------------------|---|
| Begin Date | This override value is used for eAHV XML creation. |
| End Date | This override value is used for eAHV XML creation. |
| Pay Year | If this value is filled and is same as the processing year, the system adds this child information to the XML even if there is no calculation for the parent in the reporting year at all (This triggers XML correction for previous year, although the emplid is not calculated in the current year at all). |
| Exclude Value | XML for child gets excluded from current XML file. |
| Storno Value | The current XML gets reported with Storno attribute. |
| RaFam | Clicking this button shows the XML data history and (if available) data ready to be sent next. |

RaFam Details Page

This page displays the most recent XML data sent to RAFAM (= completed) and (if already processed) the XML for this child that will get reported with the next sending.

| Field or Control | Description |
|-----------------------------------|--|
| Last sent to RaFam | <p>Details the most recent data sent to RaFam</p> <p>It includes Allowance details (Ref#, Storno, Type, DateFrom, DateUntil, Amount, PeriodFrom, Period Until, Amount), Child details (childAHVN13, childSurname, childFirsName, childDateOfBirth, childGender, childFamilyRelation) and Beneficiary details (beneficiaryAHVN13, beneficiarySurname, beneficiaryFirstname, beneficiaryDateOfBirth, beneficiaryGender, beneficiaryStartDateEmployment, beneficiaryEndDateEmployment).</p> |
| Ready for sending to RaFam | Details of most recent XML ready for sending to RaFam for the same allowance details as described above. |

Earnings Generated for Various Entries

Earnings Generated for Various Entries

| | | | Age | Student | Disabled | Diff. Amount | Adoption Date | Non Resident | Comment |
|--|----|----------|-----|---------|----------|--------------|---------------|--------------|-------------------------------------|
| | 01 | CH_CA_01 | | | | | | | Birthdate in calculated period |
| | 02 | CH_CA_02 | | | | x | | | Adoption date in calculated period |
| | 10 | CH_CA_10 | x | | | | | | |
| | 11 | CH_CA_11 | x | | | | | | >= 3 (sorted by birthdate), VD only |
| | 12 | CH_CA_12 | x | x | | | | | |
| | 13 | CH_CA_13 | x | x | | | | | >= 3 (sorted by birthdate), VD only |
| | 20 | CH_CA_20 | | x | | | | | |
| | 21 | CH_CA_21 | | x | | | | | >= 3 (sorted by birthdate), VD only |
| | 22 | CH_CA_22 | x | x | | | | | Age <16, but Student, VD only |
| | 23 | CH_CA_23 | x | x | | | | | >= 3 (sorted by birthdate), VD only |
| | 30 | CH_CA_30 | | | x | | | | |
| | 31 | CH_CA_31 | | | x | | x | | |

Where the codes 01 to 31 follow the official XML Codes (= Allowance Types).

Earning Codes

| |
|--|
| <p>Gibt die Art der Zulage an. 01 = Geburtszulage 02 = Adoptionszulage 03 = Differenzzulage bei Geburt 04 = Differenzzulage bei Adoption 10 = Kinderzulage 11 = Kinderzulage mit Zuschuss für eine kinderreiche Familie 12 = Kinderzulage für ein Kind, das erwerbsunfähig ist (bis 20 Jahre) 13 = Falls auf beide Zulagen 11 und 12 Anspruch besteht 20 = Ausbildungszulage 21 = Ausbildungszulage mit Zuschuss für eine kinderreiche Familie 22 = Zulage mit Zuschuss für eine vorgezogene Ausbildung 23 = Falls auf beide Zulagen 21 und 22 Anspruch besteht 30 = Differenzzulage 31 = Internationale Differenzzulage 32 = IVG</p> |
|--|

Additional Manual Earnings

Additional Manual Earnings

| Earnings | | | | DriverAccu | Accu | | CH_LW | | CH_LS | CH_MC | | | | | GEonly (just as a base) | | CH_LW_54 | | | | | | | |
|----------|-----------|----------------------------|-------|------------|------|----|-------|------|-------|-------|----|----|----|------|-------------------------|------|----------|------|--------|----|----------|-------|----------|--|
| Type | PIV_NMT | Descr | Sport | CH_CA | BAR | CH | EDU | BKOR | CKOR | FKOR | 10 | 30 | AK | CAMB | CAMB_R | CAMC | CAMC_R | CAME | CAME_R | Q2 | CAGE_YTD | 23006 | CH_LW_54 | |
| | | from PI or E-/D assignment | | | | | | | | | | | | | | | | | | | | | | |
| 01 | CH_CA_M01 | Birth Allowance C | MB 01 | | | | + | | | | - | + | + | + | + | | | | | | | | | |
| 02 | CH_CA_M02 | Adaption Allowance C | MA 02 | | | | + | | | | - | + | + | + | + | | | | | | | | | |
| 03 | CH_CA_M03 | Diff. Birth All. C | MB 03 | | | | + | | | | - | + | + | + | + | | | | | | | | | |
| 04 | CH_CA_M04 | Diff. Adaption All. C | MA 04 | | | | + | | | | - | + | + | + | + | | | | | | | | | |
| 10 | CH_CA_M10 | Child Allowance C | MC 10 | | | | | + | | | | | | | | + | + | | | | | | | |
| 11 | CH_CA_M11 | Child All. Numerous C | MC 11 | | | | | + | | | | | | | | + | + | | | | | | | |
| 12 | CH_CA_M12 | Child All. Disabled C | MC 12 | | | | | + | | | | | | | | + | + | | | | | | | |
| 13 | CH_CA_M13 | Child All. 11 + 12 C | MC 13 | | | | | + | | | | | | | | + | + | | | | | | | |
| 20 | CH_CA_M20 | Education Allowance C | ME 20 | | | | | | + | | | | | | | | | + | + | | | | | |
| 21 | CH_CA_M21 | Educ. All. Numerous C | ME 21 | | | | | + | | | | | | | | | | + | + | | | | | |
| 22 | CH_CA_M22 | Educ. All. Under 16 C | ME 22 | | | | | + | | | | | | | | | | + | + | | | | | |
| 23 | CH_CA_M23 | Educ. All. 21 + 22 C | ME 23 | | | | | | + | | | | | | | | | + | + | | | | | |
| 30 | CH_CA_M30 | Diff. All. National C | MD 30 | | | | | + | | | | | | | | + | + | | | | | | | |
| 31 | CH_CA_M31 | Diff. All. International C | MD 31 | | | | | + | | | | | | | | + | + | | | | | | | |
| 32 | CH_CA_M32 | Child All. IVG C | MD 32 | | | | | + | | | | | | | | + | + | | | | | | | |

Chapter 5

Setting Up FAKs

Understanding FAKs

An FAK is a family allowance agency that pays monthly contributions towards family allowances, such as child allowances and maternity benefits.

Employers must be affiliated with an FAK unless they have special dispensation. The FAK is generally the same agency that is used to deduct AHV/ALV contributions. Employers are entitled to special dispensation when belonging to an FAK provided that they have a recognized contract of employment.

FAK benefits depend on the canton in which an employer is located. If an employer is affiliated with an FAK, they must transfer a certain percentage of an employee's total contribution to AHV to the FAK.

FAK Processing Structure

The system processes FAK data in three parts: initialization, calculation, and refund administration.

Initialization

During the initialization step, the system determines which canton rules to apply for a payee. Section CH_FK_INIT performs these actions:

- Reads Canton from the Location table (GP_LOCATION_TBL).
- Reads the tax location from the Swiss Location table (PS_LOCATION_CHE).
- Reads Canton from the Child Allowance Data table (PS_GPCH_CA_DATA1).
- Decides which Canton value to apply to FAK calculation using the FAK/CA Canton EE override formula (CH_FK_FO002).
- Prepares the FAK Canton information using the initiate read of FK_FAK_STX for FAK formula (CH_FK_AR004_IN_FK).

Calculation

During the calculation step, the system computes the following earning, accumulators, and deductions:

| <i>Element</i> | <i>Element Type</i> | <i>Description</i> | <i>Calculation Rule</i> |
|----------------|---------------------|--------------------|---|
| CH_FK_02 | Accumulator | FAK Base | AHV Wage (CH_AH_D11_BASE) + Customer Entry (CH_FK_C02) + FAK Base Correction (CH_FK_M02). |

| Element | Element Type | Description | Calculation Rule |
|----------------|---------------------|-------------------------------|--|
| CH_FK_M02 | Deduction | FAK Base Correction | Base (Payee Level) * Percent (100). |
| CH_FK_D10 | Deduction | FAK Contribution EE | Base (Accumulator CH_FK_02) * Percent (0.3). |
| CH_FK_D11 | Deduction | FAK Contribution | Base (Accumulator CH_FK_02) * Percent (CH_FK_PCT). |
| CH_FK_D00 | Accumulator | FAK Debt | Family Allowance Total (CH_CA_ALL) + Custom Entry (CH_FK_CD00) — FAK Contribution (CH_FK_D11). |
| CH_RP_FKD00 | Earning | FAK Saldo (copy of CH_FK_D00) | Amount (Accumulator CH_FK_D00). |
| CH_FK_D12 | Deduction | FAK Compensation | Base (Accumulator CH_FK_02) * Percent (0.01). |
| CH_FK_D13 | Deduction | FAK Additional VS | Base (Accumulator CH_FK_02) * Percent (0.015). |

Refund Administration

During this step, the system determines calculation amounts. Section CH_TX_S4000 performs these actions:

1. Applies additional employer FAK contributions for payees in Neuenburg and Zug by using deduction CH_FK_D21.
2. Prepares the source tax canton information using formula CH_FK_AR004_IN_TX.
3. Places the FAK default data and source tax refund percentages into array CH_FK_AR001.
4. Calculates the tax refund for administrators (accumulator CH_TX_D11).

Viewing Delivered Elements

The PeopleSoft system delivers a query that you can run to view the names of all delivered elements designed for Switzerland. Instructions for running the query are provided in the *PeopleSoft Global Payroll PeopleBook*.

Related Links

“Understanding How to View Delivered Elements” (PeopleSoft Global Payroll)

Entering FAK Data

This topic discusses how to enter FAK data.

Page Used to Enter FAK Data

| Page Name | Definition Name | Usage |
|-----------------------------------|------------------|--|
| Entering FAK Data | GPCH_TX_FAK_STAX | Enter the company-specific FAK and source tax data that is allocated to your company by the cantons. |

Entering FAK Data

Use the FAK/Source Tax (Company) CHE page (GPCH_TX_FAK_STAX) to enter the company-specific FAK and source tax data that is allocated to your company by the cantons.

Navigation:

Set Up HCM > Product Related > Global Payroll & Absence Mgmt > Taxes > FAK/Source Tax (Company) CHE > FAK/Source Tax (Company) CHE

Note: The fields on this page enable you to combine the XML for various cantons into one provider - FAK (FAK Provider) - LAW (LAW Provider).

FAK/Source Tax (Company) CHE page (1 of 2)

| FAK/SourceTax(Company) CHE | | | | | | | | | |
|--|------------------------|------------|------------|--------------------------|---------------------|------------|-------------|--------------|--------------|
| Company KW1 Business Institute Switzerland | | | | | | | | | |
| Status | | | | | | | | | |
| Effective Date | | 01/01/1998 | | Status | | Active | | | |
| Source Tax Data | | | | | | | | | |
| *Canton | Description | Tax Nbr | Tax Method | Use Premium separate | Source Tax Language | FAK Number | FAK % total | LAW Provider | FAK Provider |
| 1 AG | Argovia | 6.5871.1 | | <input type="checkbox"/> | | | | | |
| 2 AI | Appenzell Inner-Rhodes | | | <input type="checkbox"/> | | 129.270 | 1.8000 | | |
| 3 AR | Appenzell Outer-Rhodes | 801704 | | <input type="checkbox"/> | | | 1.3900 | | |
| 4 BE | Berne | | | <input type="checkbox"/> | | | | | |
| 5 BL | Basle-Country | 1639 | | <input type="checkbox"/> | | | | | |

FAK/Source Tax (Company) CHE page (2 of 2)

Use this page to record FAK and source tax data, which including source tax and FAK numbers, which are allocated to your company by the cantons. These fields enable you to combine the XML for various cantons into one provider – FAK (FAK Provider) - LAW (LAW Provider).

Source Tax Data

| Field or Control | Description |
|-----------------------------|--|
| Tax Nbr (tax number) | Enter the number assigned to your company by your canton's tax office. |
| Tax Method | Select another canton method, if calculation shall not follow the default method for this canton. More details about methods see 'Managing Source Tax' chapter. |
| Source Tax Language | Select a language for the canton source tax report. This option allows you to print the tax report for each canton in a different language. If there is no value in this field all the reports will print in the default language. The available options are: <i>German, French, and Italian.</i> |
| FAK Number | <p>Enter the number that has been assigned to your company by the FAK.</p> <p>For XML Global Payroll for Switzerland uses the FAK Number from the CHE Company.</p> <hr/> <p>Note: The system uses the language for the canton. This is important if you run reports for several cantons at once, where the language selection on the run control is not sufficient.</p> <hr/> |

| Field or Control | Description |
|----------------------------------|---|
| FAK % Total | <p>Enter the current contribution rate that employers must make to the FAK for each canton, expressed as a percentage. For cantons with employee portion, this shall include the employee portion.</p> <hr/> <p>Note: If there is no value in this field, the system doesn't support payments to the FAK in that canton.</p> |
| LAW Provider | Select the company which generates the taxes. |
| FAK Provider. | Select the agency that is paying the monthly contributions towards family allowances, such as child allowances and maternity benefits. |
| FAK % EE | Some cantons defines employee portion as well for FAK contribution. For these cantons, enter employee (included in Total). |
| Tax Month and Tax Quarter | Select to enable monthly and/or quarterly source tax report generation for a canton. |

Note: PeopleSoft doesn't maintain the data on this page, because it contains information about the tax ID and FAK number, which the government assigns to your company.

Running the FAK Contributions Report

This topic discusses how to run the FAK contributions report.

Page Used to Run the FAK Contributions Report

| Page Name | Definition Name | Usage |
|--|------------------------|--|
| Running the FAK Contributions Report | GPCH_RC_AL04 | This report generates using the base elements—housing, maternity, child, and training allowances (for both full-time and part-time employees)—that are predefined in the database. |

Running the FAK Contributions Report

Use the FAK Contributions Report CHE page to generate a report using the base elements—housing, maternity, child, and training allowances (for both full-time and part-time employees)—that are predefined in the database.

Note: The recommended way to manage FAK Contribution Reporting is to report through Swissdec. The classic reporting described here may be still used for internal purpose only.

Navigation:

Global Payroll & Absence Mgmt > Authority Correspondence > FAK Monthly Contributions CHE > FAK Contributions Report CHE

FAK Contributions Report CHE page

Run the FAK Contributions Report each month to list employee and employer FAK contributions.

This report is generated using the base elements—housing, maternity, child, and training allowances (for both full-time and part-time employees)—that are predefined in the database.

| Field or Control | Description |
|-------------------------------|--|
| Apply context language | Print the report in the employee’s language |
| Canton | Select a canton (optional). |
| Revision List | This version of the list displays all details needed for FAK review. |

| <i>Field or Control</i> | <i>Description</i> |
|--------------------------------|---|
| Delivery List | This version of the list eliminates some details that don't need to be reported to the Ausgleichskasse, such as employees without children. The AHV-Lohn for employees appears as zero. |

Chapter 6

Setting Up Swiss Absence Rules

Understanding Swiss Absence Rules

In Global Payroll for Switzerland, an entitlement plan is a record of all absence entitlements that are required, such as the number of days of vacation and the number of paid sick days.

The number of vacation days to which employees are entitled may be linked to weekly working hours, age, length of service, a specific function, canton of employment, or other factors.

The entitlement plan that you create here can be assigned directly to an employee. If you do not assign a specific plan, the system uses the default entitlement plan from the Tariff Factors component, since every employee is normally assigned to a tariff, tariff area, and employee category. You can make individual assignments and overrides at the employee level using supporting element overrides (SOVRs), by assigning the relevant entitlement plan to the element CH_AB_EE_ENTL_PLAN.

Related Links

“Entering Maintaining and Approving Absence Events” (PeopleSoft Absence Management)

Viewing Delivered Elements

The PeopleSoft system delivers a query that you can run to view the names of all delivered elements designed for Switzerland. Instructions for running the query are provided in the *PeopleSoft Global Payroll PeopleBook*.

Related Links

“Understanding How to View Delivered Elements” (PeopleSoft Global Payroll)

Absence Setup Steps for Switzerland

Before you can enter and process absences, you must complete various setup steps. The general setup steps are described with the Absence Set-Up and Management Tasks in the *PeopleSoft Global Payroll PeopleBook*. Following are the specific steps applicable to Global Payroll for Switzerland.

To prepare Global Payroll for Switzerland for absence processing:

1. Define work schedules and assign a schedule to each payee.

Instructions for creating and assigning work schedules are in the Using Schedules section of the *PeopleSoft Global Payroll PeopleBook*.

2. Define holiday schedules.

Instructions for creating a assigning work schedules are in the Using Schedules section of the *PeopleSoft Global Payroll PeopleBook*.

3. Define or modify entitlement and take elements.

Use the predefined absence entitlement and absence take elements delivered with Global Payroll for Switzerland, modify some attributes of these elements, or create your own absence elements. This chapter lists the delivered absence elements and describe the attributes you can change.

4. Create entitlement plans.

Entitlement plans provide a convenient way to define the amount of paid time off to which payees are entitled for vacation, sickness, accidents, or other reasons that you define. You can base entitlement on weekly work days, age, length of service, or other factors. When you run the absence process, the system retrieves the entitlement plan associated with the payee to determine the entitlement that is appropriate for the absence that is being processed.

5. Assign entitlement plans to payees.

After you define your entitlement plans, associate them with pay entity, pay group, or payees using supporting element overrides.

6. Assign absence elements to payees and process lists.

As with all primary elements, you must assign absence entitlement and take elements to payees and include them in the process lists that you use when you run the absence processes. (This step is not necessary for per-absence entitlement elements.)

The system delivers predefined sections and process lists for absence processing. Use these, modify them, or create your own.

Delivered Absence Rules

The following table lists the absence take elements that included with Global Payroll for Switzerland and identifies the units in which the absence take is calculated (hours or days).

The Earning Units Paid and Earning Units Unpaid columns identify the formulas that populate the units paid and units unpaid values used by the earning calculation. The columns show only the suffix of the formula name. The full name of each formula is CH_AB_COUNT followed by the unique suffix.

If a count formula appears in the Earning Units Unpaid column, but not in the Earning Units Paid column, the absence is always unpaid. If a formula appears in both columns, the absence is unpaid only when the entitlement balance is zero or less.

The Priority column shows the relative priority of the absence when a payee has more than one absence event for the same date. Lower number outrank higher numbers.

| Absence Reason | Take Element | Units | Earning Units Paid | Earning Units Unpaid | Priority |
|---------------------------------------|---------------------|--------------|---------------------------|-----------------------------|-----------------|
| Full Day Vacation. | CH_AB_U010 | D1 | D1B | D1U | 300 |
| Unpaid Vacation. | CH_AB_U090 | | | D3 | 300 |
| Sickness. | CH_AB_U100 | D3 | D3B | D3U | 100 |
| Accident. | CH_AB_U200 | D3 | D3B | D3U | 100 |
| Sickness with Military Service. | CH_AB_U300 | | D3 | | 100 |
| Accident with Military Service. | CH_AB_U400 | | D3 | | 100 |
| Maternity. | CH_AB_U500 | | D3 | | 100 |
| Maternity Insurance. | CH_AB_U510 | | | | 100 |
| Vacation Swiss Holiday Participation. | CH_AB_U600 | | D1 | | 500 |
| Vacation Army Discharge. | CH_AB_U601 | | D1 | | 500 |
| Vacation — Marriage. | CH_AB_U602 | | D1 | | 400 |
| Vacation — Marriage other. | CH_AB_U603 | | D1 | | 400 |
| Vacation — Spouse Childbirth. | CH_AB_U604 | | D1 | | 400 |
| Vacation — Household Death. | CH_AB_U605 | | D1 | | 400 |
| Vacation — Parent/ Child Death. | CH_AB_U606 | | D1 | | 400 |
| Vacation — Relative Death. | CH_AB_U607 | | D1 | | 400 |

| Absence Reason | Take Element | Units | Earning Units Paid | Earning Units Unpaid | Priority |
|-------------------------------|---------------------|--------------|---------------------------|-----------------------------|-----------------|
| Vacation — Removal. | CH_AB_U608 | | D1 | | 400 |
| Vacation — Room Change. | CH_AB_U609 | | D1 | | 400 |
| Vacation — Inspection. | CH_AB_U610 | | D1 | | 400 |
| Treatment. | CH_AB_U611 | | D1 | | 400 |
| Vacation — Minors. | CH_AB_U612 | | D1 | | 400 |
| Sabbatical. | CH_AB_U700 | | D1 | | 500 |
| Military Service WK. | CH_AB_U800 | | D3 | | 200 |
| Military Service RS. | CH_AB_U810 | | D3 | | 200 |
| Military Career. | CH_AB_U820 | | D3 | | 200 |
| Military Management Training. | CH_AB_U830 | | D3 | | 200 |
| Civilian Protection Service. | CH_AB_U840 | | D3 | | 200 |
| J&S Management Training. | CH_AB_U850 | | D3 | | 400 |
| Civilian Service WK. | CH_AB_U860 | | D3 | | 200 |
| Civilian Service RS. | CH_AB_U870 | | D3 | | 200 |
| Shooting Training Minors. | CH_AB_U880 | | D3 | | 800 |
| Internal Training. | CH_AB_U900 | | D1 | | 500 |

| Absence Reason | Take Element | Units | Earning Units Paid | Earning Units Unpaid | Priority |
|-----------------------|---------------------|--------------|---------------------------|-----------------------------|-----------------|
| External Training. | CH_AB_U910 | | D1 | | 500 |

Delivered Entitlement Elements

Global Payroll for Switzerland delivers three entitlements:

- CH_AB_VACA: vacation.
- CH_AB_SICK: sick entitlement.
- CH_AB_VACA_A: additional vacation entitlement.

Entitlements for vacations and additional vacations are frequency-based; entitlement for sickness is defined per absence.

Related Links

“Absence Takes - Priority Page” (PeopleSoft Global Payroll)

Modification of Take Elements

You can elements delivered with Global Payroll for Switzerland and most of the count formulas and earning elements that these take elements use with the exception of the PeopleSoft-maintained elements described below.

Changing Count Formulas

The take elements delivered with Global Payroll for Switzerland use predefined formulas to calculate the day count and to calculate the number of units the system uses to generate positive input for earnings. You can select a different formula for the day count or for the calculation of positive input.

The suffix for each absence count formula is unique and can provide information about the count formula; for example, it can tell you how the formula interprets absences that are less than one day as explained in the following table:

| Suffix Description | Meaning |
|---|--|
| B or U included in suffix B = paid U = unpaid | These count formulas can be used only when an entitlement element is associated with the take element (for example, work accidents). If the entitlement balance covers only part of a day's absence, the system generates the correct number of units for paid earnings and unpaid earnings for the same day. |

| Suffix Description | Meaning |
|---------------------------|---|
| BAL | Use these formulas as day count formulas. The formula CH_AB_COUNT_HOLRED is used by these count formulas to reduce units for public holidays. |

The table below lists the count formulas included in the system. An *X* in the Day Count column indicates that the formula is an appropriate selection for the Day Count field on a take element's Day Formula page. An *X* in the Earning Units column indicates that the formula is appropriate for the Element Name — Unit field in the Units tab of the Day Formula page. Use the Formula View page to view a formula.

| Description | Day Count | Earning Unit | Formula Name |
|---|------------------|---------------------|---------------------|
| <i>Count workdays:</i> Count scheduled days including holidays. | X | X | CH_AB_COUNT_D1 |
| <i>Count workdays paid:</i> Counts scheduled days including holidays. Can be used if earning code is for a paid absence. Considers system element PIN DAY COUNT PD. | | X | CH_AB_COUNT_D1B |
| <i>Balance count schedule days:</i> Counts scheduled days including holidays, then uses the formula CH_AB_COUNT_HOLRED to reduce units for public holidays. | X | | CH_AB_COUNT_D1BAL |
| <i>Count workdays unpaid:</i> Counts scheduled days including holidays. Can be used if earning code is for an unpaid absence. Considers system element PIN DAY COUNT UNP. | | X | CH_AB_COUNT_D1U |
| <i>Count work days without public holiday:</i> Counts scheduled days excluding holidays. (Counts holiday if Holiday Type = space.) | X | X | CH_AB_COUNT_D2 |

| Description | Day Count | Earning Unit | Formula Name |
|--|------------------|---------------------|---------------------|
| <i>Count work days without public holiday paid:</i> Counts scheduled days excluding holidays. (Counts holiday if Holiday Type = space.) Can be used if earning code is for a paid absence. Considers system element PIN DAY COUNT UNP. | | X | CH_AB_COUNT_D2B |
| <i>Count work days without public holiday unpaid:</i> Scheduled days without holidays. (Counts holiday if Holiday Type = space.) Can be used if earning code is for an unpaid absence. Considers system element PIN DAY COUNT UNP. | | X | CH_AB_COUNT_D2U |
| <i>Calendar days.</i> | X | X | CH_AB_COUNT_D3 |
| <i>Calendar days + reduction of holiday:</i> Calendar days reduced by the units for public holiday with formula CH_AB_COUNT_HOLRED. | X | | CH_AB_COUNT_D3BAL |
| <i>Scheduled hours:</i> Scheduled hours with holiday (ignores holiday type). | X | X | CH_AB_COUNT_H1 |
| <i>Scheduled hours + reduction of holiday:</i> Scheduled hours with holiday (ignores holiday type) reduced by the units for public holiday with formula CH_AB_COUNT_HOLRED. | X | | CH_AB_COUNT_H1BAL |
| <i>Scheduled hours paid:</i> Scheduled hours with holiday (ignores holiday type). Can be used if earning code is for a paid absence. | | X | CH_AB_COUNT_H1B |

| Description | Day Count | Earning Unit | Formula Name |
|--|------------------|---------------------|---------------------|
| <i>Scheduled hours unpaid:</i> Scheduled hours with holiday (ignores holiday type). Can be used if earning code is for a unpaid absence. | | X | CH_AB_COUNT_H1U |
| <i>Scheduled hours without public holiday:</i> Scheduled hours without holiday (counts if holiday type = space). | X | X | CH_AB_COUNT_H2 |
| <i>Scheduled hours without public holiday paid:</i> Scheduled hours without holiday (counts if holiday type = space). Can be used if earning code is for a paid absence. | | X | CH_AB_COUNT_H2B |
| <i>Scheduled hours without public holiday unpaid:</i> Scheduled hours without holiday (counts if holiday type = space). Can be used if earning code is for an unpaid absence. | | X | CH_AB_COUNT_H2U |

Two conditions can cause a formula to count an absence as a half day: Select the Half Day check box when you enter the absence on the Absence Entry page or enter a number of hours that is less than the payee's scheduled hours.

Example of Count Formula CH_AB_COUNT_H1B (Scheduled Hours Paid)

The scheduled hours paid formula works as follows:

```

IF SCHED HRS > 0
  THEN
    IF PARTIAL HOURS > 0
      THEN
        PARTIAL HOURS * (DAY COUNT PD / DAY COUNT) to formula
      ELSE
        SCHED HRS * (DAY COUNT PD / DAY COUNT) to formula
      ENDIF
    ENDIF
  ENDIF

```

Entitlement Calculation for Paid Vacation

You can use formula CH_AB_VAC_ENTCALC1 to calculate entitlement paid vacation. The formula calculates entitlement monthly and prorates entitlement when a payee works less than a full month. It automatically increases entitlement for new hires and grants entitlement annually for existing employees.

The formula does the following:

1. Calculates entitlement for the current month, taking calendar segmentation into account. It prorates entitlement based on calendar days and stores the result in the month-to-date accumulator CH_AB_VAC_ENTMONTH.
2. Calculates entitlement for the remaining months of the calendar year and stores the result in the variable element CH_AB_TEMP2.
3. For the last slice or segment in the calendar, the formula does the following:
 - Calculates the new annual entitlement by taking the entitlement for the current month (CH_AB_VAC_ENTMONTH) and adding to it the entitlement for the previous month (stored in the year-to-date accumulator CH_AB_VAC_MONSUM) and entitlement for the remaining months of the year, until year-end or the payee's termination date (CH_AB_TEMP2).
 - Determines whether the calculated annual entitlement represents a new entitlement (January or a new hire) or an adjustment to the previous month's calculation.

Setting Up Absence Entitlement Plans

To set up absence entitlement plans, use the Absence Entitlement Plans CHE (GPCH_AB_ENTITLEMNT) component.

This topic discusses how to set up absence entitlement details.

An entitlement plan specifies the number of paid absence units to which payees are entitled for variety of absence reasons, such as vacation time, sickness, and accidents. For each entitlement reason, you can enter the number of entitlement units that should be granted based on the number of workdays per week, the payee's age, years of service, and/or job function. Absence entitlement plans provide a convenient method of grouping a set of entitlement rules into a single plan.

Assigning Entitlement Plans to Tariffs

The absence entitlement plan is automatically set to the Tariff Table. The default plan will set vacation entitlement to 22 (as calculated by the formula CH_AB_VAC_ENTFORM).

Individual assignments and overrides at the employee level are possible with supporting element overrides by assigning the relevant entitlement plan to the element CH_AB_EE_ENTL_PLAN.

See [Understanding Swiss Tariffs](#).

Assigning Entitlement Plans to Payees

Assign an entitlement plan on the pay entity, pay group, or payee level using the Supporting Overrides page.

You can assign an entitlement plan directly to a payee by using the variable CH_AB_EE_ENTL_PLAN on the Supporting Element Overrides page. Otherwise, the system will use the default entitlement plan from the tariff factor table.

Note: When you assign an entitlement plan to a payee, you must still associate the individual entitlement elements that are within the plan to payees. The entitlement plan simply specifies the number of entitlement units to which the payee is entitled. It does not specify that the payee is eligible to receive the entitlement.

To override a payee's default entitlement plan:

1. Access the Payee Supporting Element Overrides page for the payee.
2. On the Elements/Dates tab, enter the following values. In the Element Type field, select *Variable*. In the Element Name field, select CH_AB_EE_ENTL_PLAN.
3. On the Values tab, enter the name of the entitlement plan that you want to assign to the payee.

Adjusting a Payee's Number of Workdays per Week

The system refers to the payee's number of workdays per week to retrieve the correct row from the entitlement plan table.

The number of workdays per week comes from the Tariff Factor Table. You can use the variable element CH_AB_EE_DAYS_WEEK to override this number for individual payees. Use the Supporting Element Overrides page to enter the override amount for the variable.

Pages Used to Set Up Absence Entitlement Plans

| Page Name | Definition Name | Usage |
|---------------------------------|------------------------|---|
| <u>Entitlement Plan Page</u> | GPCH_AB_ENTITLEMNT | Assign a description to the absence entitlement plan. |
| <u>Entitlement Details Page</u> | GPCH_AB_ENTITLEDE | Specify the number of vacation days to be awarded to employees based on age, length of service, or other entitlement. |

Entitlement Plan Page

Use the Entitlement Plan page (GPCH_AB_ENTITLEMNT) to assign a description to the absence entitlement plan.

Navigation:

Set Up HCM > Product Related > Global Payroll & Absence Mgmt > Elements > Absence Elements > Absence Entitlement Plans CHE > Entitlement Plan

Entitlement Plan page

Entitlement Plan
Entitlement Details

Entitlement CH_AB_VAC1

Absence Entitlement Plan
Find | View All First 1 of 1 Last

*Effective Date

*Status

*Description

Short Description

| <i>Field or Control</i> | <i>Description</i> |
|--|--|
| Description and Short Description | Enter both a long description and a short description for the absence entitlement plan that you are setting up. The system uses the entries on this page to display the name of plan on other pages. |

Entitlement Details Page

Use the Entitlement Details page (GPCH_AB_ENTITLEDE) to specify the number of vacation days to be awarded to employees based on age, length of service, or other entitlement.

Navigation:

Set Up HCM > Product Related > Global Payroll & Absence Mgmt > Elements > Absence Elements > Absence Entitlement Plans CHE > Entitlement Details

Entitlement Details page

| Days/Week | Between Age | and Age | Between Service Years | and Service Years | Job Function Code | Entitlement | Additional Entitlement |
|-----------|-------------|---------|-----------------------|-------------------|-------------------|-------------|------------------------|
| 1 | | 20 | | 99 | | 25.000 | |
| 2 | 21 | 60 | | 99 | | 20.000 | |
| 3 | 61 | 99 | | 99 | | 25.000 | |

Element

| <i>Field or Control</i> | <i>Description</i> |
|-------------------------|--|
| Entitlement | Select the entitlement to assign to your entitlement plan. |
| Formula | Select the formula to assign to your entitlement plan. |

Absence Entitlement Plan Details

| <i>Field or Control</i> | <i>Description</i> |
|--|---|
| Days/Week | If entitlements in your plan vary according to the number of weekly workdays, enter the number of workdays for which an employee is eligible. |
| Between Age and and Age | If entitlements in your plan vary according to age, enter the range in which an employee is eligible. |
| Between Service Years and and Service Years | If entitlements in your plan vary according to length of service, enter the minimum and maximum number of years of service required for this entitlement. |
| Job Function Code | Enter a department code to specify the vacation entitlement for a specific department. |

| Field or Control | Description |
|-------------------------------|--|
| Entitlement | Enter the number of days to which the employee is entitled. |
| Additional Entitlement | Enter details of any other entitlement for which the employee is eligible. |

Performing Background Processing

At the beginning of the Absence process, the system retrieves the following information:

- Tariff, tariff area, and employment category for the payee.
- Entitlement plan and workdays associated with the Tariff table.
- Entitlement plan and workdays for payees, if different from the Tariff table.
- Disability data.
- Entitlement from entitlement plan.

Absence Process List and Sections

Use the absence process list (CH AB ABSENCE) delivered with Global Payroll for Switzerland, modify this process list, or build your own.

The sections within CH AB ABSENCE are as follows:

- **CH_AB_INIT**: Initializes sections. Executes multiple counts in preparation for absence calculations. For example, the system counts scheduled days, scheduled hours, and public holidays (days and hours).
- **CH_AB_ENTITLEMENT**: Calculates entitlement.
- **CH_AB_TAKE**: Calculates take.
- **CH_AB_TERM_SECT**: Calculates vacation payoff for terminated payees.
- **CH_AB_GEN_PI**: Generates positive input for earnings and deductions.

Setting Up Scale Codes

This topic discusses how to view and set up canton scale codes.

The Scale Codes component contains the Canton Scale Codes CHE and Salary Continuance pages. The Canton Scale Codes CHE page lists all the cantons that belong to a selected scale. The Salary Continuance page shows the pay continuance, in weeks, that is assigned to a scale depending on the employee's length of service.

When it is necessary to calculate a salary continuance due to accident, sickness, military/civilian service, or maternity, consider the following:

- If salary continuance isn't provided for in a general work agreement or cross-company regulation, under certain circumstances the employee may be entitled to salary continuance for at least three weeks, possibly longer, depending on length of service.
- When determining the duration of the salary continuance, individual cantons apply the Basel, the Bern, or the Zurich scale. The scales have been developed on the basis of case histories and legal decisions. Employee and employer are free to agree on the scale to be applied. If no individual agreement is reached, the scales assigned to the respective cantons as reflected in the Canton Scale Code CHE page are applied.

Pages Used to Set Up Scale Codes

| <i>Page Name</i> | <i>Definition Name</i> | <i>Usage</i> |
|------------------------------------|------------------------|---|
| <u>Canton Scale Codes CHE Page</u> | GPCH_SI_SCALE_CT | View the cantons that belong to a selected scale. |
| <u>Salary Continuance Page</u> | GPCH_SI_SCL_SICK | View the pay continuance in weeks to be assigned to a scale (depending on an employee's length of service). |

Canton Scale Codes CHE Page

Use the Canton Scale Codes CHE page (GPCH_SI_SCALE_CT) to view the cantons that belong to a selected scale.

Navigation:

Set Up HCM > Product Related > Global Payroll & Absence Mgmt > Social Security / Insurance > Scale Codes CHE > Canton Scale Codes CHE

Note: PeopleSoft delivers and maintains the data on the Scale Codes component.

Canton Scale Codes CHE page

Canton Scale Codes CHE
Salary Continuance

Scale Code **1**

*Description

Short Description

Canton
Personalize | Find | View All | |
First ◀ 1-2 of 2 ▶ Last

| | *Canton | Description | |
|---|---------------------------------|---------------|-----|
| 1 | <input type="text" value="BL"/> | Basle-Country | + - |
| 2 | <input type="text" value="BS"/> | Basle-Town | + - |

Use this page to view the members of a scale code. The system includes the three scale codes: Basel, Bern, and Zurich.

Salary Continuance Page

Use the Salary Continuance page (GPCH_SI_SCL_SICK) to view the pay continuance in weeks to be assigned to a scale (depending on an employee's length of service).

Navigation:

Set Up HCM > Product Related > Global Payroll & Absence Mgmt > Social Security / Insurance > Scale Codes CHE > Salary Continuance

Note: PeopleSoft delivers and maintains the data on the Scale Codes component.

Salary Continuance page

Canton Scale Codes CHE
Salary Continuance

Scale Code **1** Scale Basel

Status
Find | View All
First ◀ 1 of 1 ▶ Last

*Effective Date Status

Salary Continuance Details
Personalize | Find | View All | |
First ◀ 1-5 of 19 ▶ Last

| | Service Years | Salary Continuance in Weeks | |
|---|-------------------------------|-----------------------------|-----|
| 1 | <input type="text" value=""/> | 3 | + - |
| 2 | 1 | 3 | + - |
| 3 | 2 | 9 | + - |
| 4 | 3 | 9 | + - |
| 5 | 4 | 13 | + - |

| <i>Field or Control</i> | <i>Description</i> |
|------------------------------------|--|
| Service Years | Displays the number of years an employee has been employed with a company. |
| Salary Continuance in Weeks | Displays the number of weeks during which an employee's salary can be paid if salary continuance isn't provided for in a general work agreement or cross-company regulation. |

Chapter 7

Setting Up Tariffs

Understanding Swiss Tariffs

A tariff is a contract between employees' unions and employers' associations that defines labor agreements on issues such as standard working hours, income, and vacation. Global Payroll for Switzerland delivers tariffs in the system as Translate Table values.

You can apply additional labor agreement terms, such as salary plans or employee reviews, based on the tariff area, which is usually defined by region or location.

Viewing Delivered Elements

The PeopleSoft system delivers a query that you can run to view the names of all delivered elements designed for Switzerland. Instructions for running the query are provided in the *PeopleSoft Global Payroll PeopleBook*.

Related Links

“Understanding How to View Delivered Elements” (PeopleSoft Global Payroll)

Defining Tariffs

To define tariffs, use the E0 Allowance Values CHE (GPCH_EO_SETUP) and Overtime CHE (GPCH_ER_TUEBANS) components.

This topic lists common elements and discusses how to define tariffs.

Pages Used to Define Tariffs

| Page Name | Definition Name | Usage |
|---------------------------------------|------------------------|---|
| Tariff Area Page | TARIFF_AREA_GER | Establish a tariff area. |
| Base Information Page | GPCH_ER_TRF_FCTR2 | Enter information for capital accumulation benefits (Vermögenswirksame Leistungen), vacation pay percentage, sick pay, and bank fees. |
| Bonus Payment Page | GPCH_ER_TRF_FCTR3 | Enter data for the thirteenth month income. |

| Page Name | Definition Name | Usage |
|---------------------------------|------------------------|---|
| <u>Calculation Details Page</u> | GPCH_ER_TRF_FCTR4 | Define the percentages and amounts for certain types of premiums. |
| <u>Working Time CHE Page</u> | GPCH_ER_TRF_FCTR1 | Define working time details, such as hours per day and hours per week, for a company. |
| <u>Overtime CHE Page</u> | GPCH_ER_TUEBANS | Define overtime pay rates for your company. |

Common Elements Used to Define Tariffs

| Field or Control | Description |
|---------------------------|--|
| Employee Category | <p>Select the employee category for which you want to enter information. Valid values are <i>Apprentice, Award, CompPens, Doctorant, Half Orpha, Hired Help, No Status, Retiree, Retrainee, Salary, Student, Trainee, Wages, and Wid/Orph.</i></p> <p>You select the employee category only once in the Base Information page. After that, the value that you select automatically appears on the other pages in the Tariff Factors component.</p> |
| Element Entry Type | <p>Select the element entry type for the thirteenth month income. Valid values are <i>Abs Entitl (absence entitlement), Abs Take (absence take), Accumulatr (accumulator), Array, Auto Assgn (auto assigned), Bracket, Deduction, Earnings, Formula, System Element, and Variable.</i></p> |

Tariff Area Page

Use the Tariff Area page (TARIFF_AREA_GER) to establish a tariff area.

Navigation:

Set Up HCM > Product Related > Workforce Administration > Labor Administration > Tariff Area > Tariff Area

Tariff Area page

- Tariff:** Metal Processing
- Tariff Area:** M01
- Effective Date:** 01/01/1900
- Status:** Active
- Description:** Metall Schleswig-Holstein
- Short Description:** Met SCH-H

Creating a tariff area on this page inserts a new row on the Tariff Area table (TARIFF_AREA_GER). You will need to add more information on the Tariff Factors CHE Component.

Base Information Page

Use the Base Information page (GPCH_ER_TRF_FCTR2) to enter information for capital accumulation benefits (Vermögenswirksame Leistungen), vacation pay percentage, sick pay, and bank fees.

Navigation:

Set Up HCM > Product Related > Global Payroll & Absence Mgmt > Framework > Organizational > Tariff Factors CHE > Base Information

Base Information page

- Tariff:** 01 Metal Processing
- Tariff Area:** M01 Metall Schleswig-Holstein
- Effective Date:** 01/10/2013
- Status:** Active
- Employee Category:** Wage Earner
- Capital Accumulation Maximum:** [Empty field]
- Waiting Period in Months:** [Empty field]
- Vacation Bonus %:** [Empty field]
- Additional Sick %:** [Empty field]
- Entitlement Plan:** [Empty field]
- Bank Fee Section:**
 - Bank Account Fee:** [Empty field]
 - Processing Period:** None
 - Schedule:** [Empty field]

Bonus Payment Page

Use the Bonus Payment page (GPCH_ER_TRF_FCTR3) to enter data for the thirteenth month income.

Navigation:

Set Up HCM > Product Related > Global Payroll & Absence Mgmt > Framework > Organizational > Tariff Factors CHE > Bonus Payment

Bonus Payment page

Calculation Details Page

Use the Calculation Details page (GPCH_ER_TRF_FCTR4) to define the percentages and amounts for certain types of premiums.

Navigation:

Set Up HCM > Product Related > Global Payroll & Absence Mgmt > Framework > Organizational > Tariff Factors CHE > Calculation Details

Calculation Details page

Working Time CHE Page

Use the Working Time CHE page (GPCH_ER_TRF_FCTR1) to define working time details, such as hours per day and hours per week, for a company.

Navigation:

Set Up HCM > Product Related > Global Payroll & Absence Mgmt > Framework > Organizational > Working Time CHE > Working Time CHE

Working Time CHE page

Overtime CHE Page

Use the Overtime CHE page (GPCH_ER_TUEBANS) to define overtime pay rates for your company.

Navigation:

Set Up HCM > Product Related > Global Payroll & Absence Mgmt > Addl Rates > Ceilings > Values > Overtime CHE > Overtime CHE

Overtime CHE page

| Monthly Salary | *Annual Salary | *Overtime Pay Rate | Currency |
|----------------|----------------|--------------------|-----------|
| 1 | 41666.67 | 500000.000000 | 37.50 CHF |

Chapter 8

Setting Up Maternity Leave

Understanding Swiss Maternity Leave

In Global Payroll for Switzerland, you enter maternity leave data on a single page. The page generates absence take elements that work with the core application's absence process to correctly process maternity leave during a payroll run.

The system determines the amount of paid maternity leave to which an employee is entitled based on years of service and the canton of residence. After the birth of the child, it recalculates the entitlement based on the Swiss legal requirement of eight weeks' leave after the child's actual birth. To accomplish this, the PeopleSoft system uses the maternity code list set (CH_MATERNITY) to process maternity absence.

See “Understanding Applications and List Sets” (PeopleSoft Global Payroll).

Maternity Leave Setup

To set up maternity leave:

1. View or set up absence take elements on the Absence Take page in the Global Payroll core application.
2. View or set up maternity absence entry elements on the self-service Absence Entry Elements page.
3. (Geneva Canton) Set up maternity insurance percentages on the Maternity Insurance Code CHE page.

Maternity Leave Processing

To process maternity leave:

1. Enter the expected date of birth and last work day on the Maternity Leave page to generate the appropriate absence take elements in the core application.
2. Enter the child's actual date of birth on the Maternity Leave page to generate additional absence take elements if this birth date affects maternity leave entitlement in the core application.

Global Payroll for Switzerland processes maternity leave during regular payroll runs.

Maternity Insurance

All employees and employers must participate in the maternity insurance program and pay contributions.

Related Links

“Understanding Absence Setup and Management Tasks” (PeopleSoft Global Payroll)

“Understanding Absence Element Setup” (PeopleSoft Global Payroll)

Viewing Delivered Elements

The PeopleSoft system delivers a query that you can run to view the names of all delivered elements designed for Switzerland. Instructions for running the query are provided in the *PeopleSoft Global Payroll PeopleBook*.

Related Links

“Understanding How to View Delivered Elements” (PeopleSoft Global Payroll)

Setting Up Maternity Insurance

This topic discusses how to set up maternity insurance.

Page Used to Set Up Maternity Insurance

| <i>Page Name</i> | <i>Definition Name</i> | <i>Usage</i> |
|--|------------------------|--|
| <u>Maternity Insurance Code CHE Page</u> | GPCH_SI_MI_SCL | Define the number of salary continuation weeks and deduction percentages for the canton. |
| <u>Maternity Leave CHE Page</u> | | Maintain Swiss maternity leave records. |

Maternity Insurance Code CHE Page

Access the Maternity Insurance Code CHE page (Set Up HCM, Product Related, Global Payroll & Absence Mgmt, Social Security / Insurance, Maternity Insurance Code CHE, Maternity Insurance Code CHE).

Maternity Insurance Code CHE

Maternity Insurance Code CHE
Canton AG Argovia

Insurance Details Find | View All First 1 of 1 Last

*Effective Date: 07/01/2005

Description: Maternity Insurance

Short Description: Matins

Salary Continuance Details Personalize | Find | View All | First 1 of 1 Last

| Service Years | Salary Continuance in Weeks | Total Percent | Empl Percent | Maternity Minimum | Maternity Maximum | Maternity Refund |
|---------------|-----------------------------|---------------|--------------|-------------------|-------------------|------------------|
| 0 | 14 | | | | 172.00 | 80.0000 |

| Field or Control | Description |
|--------------------------------------|--|
| Service Years | These are the employee's years of service. |
| Salary Continuance in Weeks | For Geneva this value is 16 weeks. For all other cantons the value is 14 weeks. |
| EE Percent (employee percent) | This is the employee paid portion of the premium. |
| Maternity Minimum | <p>This field is valid for the Geneva canton only.</p> <p>Enter the minimum guaranteed maternity payment for this canton.</p> <hr/> <p>Note: Currently, for Geneva, the minimum guaranteed maternity payment is 54 CHF per day.</p> |
| Maternity Maximum | <p>Enter the maximum guaranteed maternity payment for this canton.</p> <hr/> <p>Note: Currently, for Geneva, the maximum guaranteed maternity payment is 237.40 CHF per day whereas for other cantons the maximum per day is 172.00 CHF.</p> |
| Maternity Refund | <p>Specify the percentage of the gross used to calculate maternity payments within the minimum and maximum limits for all of the cantons.</p> <p>For example, assume that the following is true:</p> <ul style="list-style-type: none"> • The maternity refund percentage is 80%. • The minimum and maximum maternity refund for Geneva are 54 CHF and 237.40 CHF respectively. • The maximum maternity refund for other cantons is 172 CHF. <p>If we assume that a woman's regular earnings are 50 CHF per day, the maternity refund would be 54 CHF in Geneva, as $80\% \times 50 \text{ CHF} (= 40)$ is below the 54 CHF minimum for Geneva. In other cantons, however, the refund would be 40 CHF. And if we assume that the woman's regular earnings are 300 CHF per day, the maternity refund in Geneva would be 237.40 CHF, as $80\% \times 300 \text{ CHF} (= 240)$ is greater than the 237.40 CHF maximum for Geneva. In other cantons, however, the maternity refund would be 172 CHF, as $80\% \times 300 \text{ CHF} (= 240)$ exceeds the 172 CHF maximum for other cantons.</p> |

Map Internal (Hard Coded Codes) With Absence Take

Access the List set page (CH_Maternity).

Navigation:

Set Up HCM > Product Related > Global Payroll & Absence Mgmt > Elements > List

This example illustrates the fields and controls on the Define List Set.

Define List Set

Country CHE Switzerland

List Set CH_MATERNITY

*Description Maternity Codes

*Application Country CHE Switzerland

*Application CH_MATERNITY Maternity Codes

List Set Details 1 of 1 | View All

*Effective Date 01/01/1998 + -

Element Groups 1-1 of 1 | View All

| *Element Group Name | Description | | | |
|---------------------|-----------------|--|---|---|
| CH_AB_MATERNITY | Maternity Codes | | + | - |

This example illustrates the fields and controls on the Maternity Insurance Code CHE page. You can find definitions for the fields and controls later on this page.

Element Group Attributes

Country CHE Switzerland

List Set CH_MATERNITY Maternity Codes

Effective Date 01/01/1998

Element Group Name CH_AB_MATERNITY Maternity Codes

Element Group Members and Attributes 1-3 of 3 | View All

Attributes | Type and Description

| Element Name | Application Sort Seq | Internal Codes |
|--------------|----------------------|----------------|
| CH_AB_U090 | 1 | CH_MT_UNB |
| CH_AB_U500 | 2 | CH_MT_LFZ |
| CH_AB_U510 | 3 | CH_MT_VERS |

| | |
|-----------------------|--|
| Element Name | Customer Absence Take |
| Internal Codes | Codes used in Maternity page. Values are: CH_MT_UNB, CH_MT_LFZ, CH_MT_VERS |

Maternity Leave CHE Page

Use the Maternity Leave CHE page to maintain Swiss maternity leave records.

Navigation:

Product Related > Global Payroll & Absence Mgmt > Elements > Payee Data > Maintain Absences > Maternity Leave CHE

This example illustrates the fields and controls on the Maternity Leave CHE page. You can find definitions for the fields and controls later on this page.

Maternity Leave CHE

Regula Duss Empl ID GWA_005 Reference Record 0

Expected/Actual Date of Birth Q | < < 1 of 1 > > | View All

*Expected Date of Birth

Date of Birth

*Last Work Day + -

Canton of Employment LU

Maternity Paid

| | | | | | |
|------|---|----|---|----------------------|------------|
| From | <input type="text" value="01/02/2013"/> | To | <input type="text" value="01/22/2013"/> | Absence Take Element | CH_AB_U500 |
|------|---|----|---|----------------------|------------|

Maternity Insurance

| | | | | | |
|------|---|----|---|----------------------|------------|
| From | <input type="text" value="02/15/2013"/> | To | <input type="text" value="05/23/2013"/> | Absence Take Element | CH_AB_U510 |
|------|---|----|---|----------------------|------------|

Maternity Unpaid

| | | | | | |
|------|----------------------|----|----------------------|----------------------|--|
| From | <input type="text"/> | To | <input type="text"/> | Absence Take Element | |
|------|----------------------|----|----------------------|----------------------|--|

Letter Details Q | < < 1 of 1 > > | View All

+ -

| | |
|----------------------------|---|
| Maternity paid | Calculates internal code CH_MT_LFZ on Expected Date of Birth and Last Work Day and creates Absence take (here CH_AB_U500) as of list set CH_Maternity considering the maternity scale |
| Maternity insurance | Calculates internal code CH_MT_VERS on and Last Work Day and Birth Date and creates Absence take (here CH_AB_U510) as of list set CH_Maternity considering the maternity scale |
| Maternity unpaid | Calculates internal code CH_MT_UNB on and Last Work Day and Birth Date and creates Absence take (here CH_AB_U090) as of list set CH_Maternity considering the maternity scale |

Setting Up Reports

Setting Up Payslips

This topic provides an overview on payslip customizations.

Understanding Payslip Customizations

Global Payroll for Switzerland enables you to generate and adapt payslips to meet your needs. You can also print a message on the payslip of an individual payee or on payslips belonging to designated pay groups, locations, or departments.

To support your archiving and specific layout and printing needs the design of the standard payslip separates the storing of data and from data presentation. In a first step you can create an XML file and store it in the GPCH_RP_AL10ONL record. Then you can view or print this file in your browser using the standard XSL style sheet (GPCH_STYLE_KW1).

Here is a graphical representation of process for customizing payslips:

Graphic showing process for customizing payslips

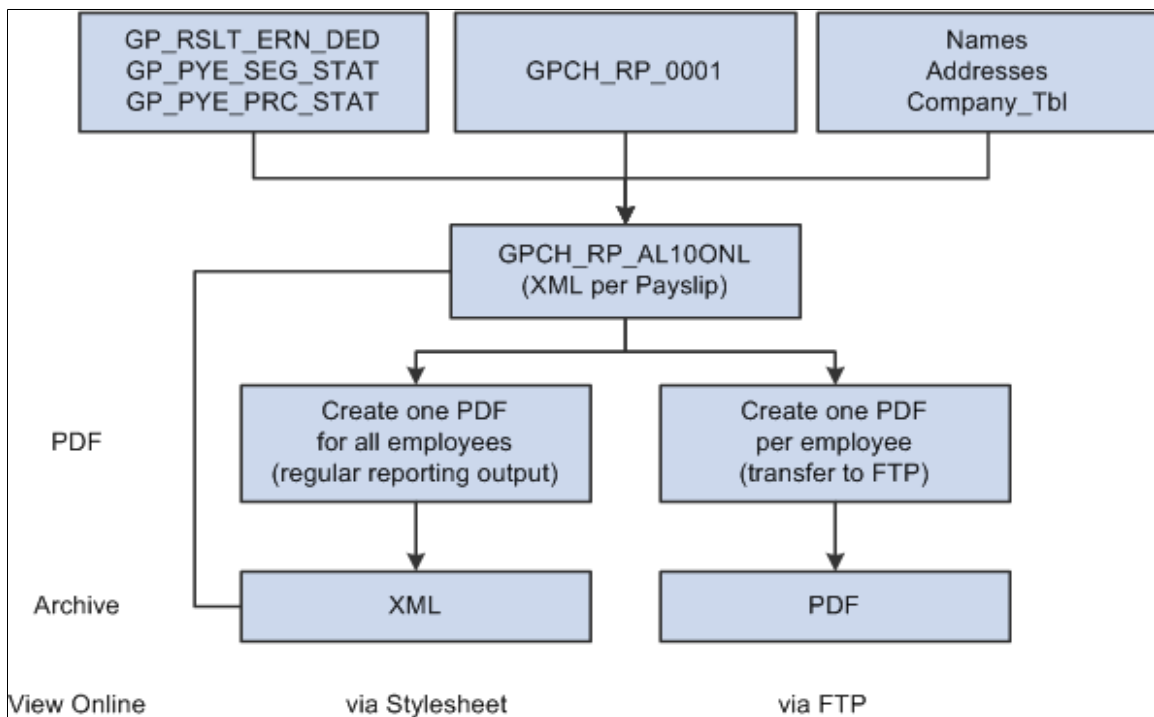

You can decide to customize the existing style sheet, create another style sheet, or choose a completely different presentation procedure. The standard, however, is to create PDF files out of XML. If you want to customize this setup, you can change the SQR or use any other tool or procedure. To define the path

to your logo for the Online Payslip, use the URL Maintenance page (select People Tools, Utilities, Administration, URLs).

GP Switzerland URL for Payslip Logo is GPCH_ONLINE_PAYSLIP.

In addition, you can use payslips to:

- Freeze XML after final print.
- Print or view various selections (pay entity, pay group, location, department, employee ID)
- Create messages on various organization levels.
- Sort reports by various criteria (company, pay group, location, department, employee ID, name, and canton).
- Create interfaces only.
- Recreate reports only for new calculations (for example, time stamp compares).
- Print payslips for selected subsets.

Please refer to your PeopleTools documentation for procedures on how to customize style sheets and printing procedures.

PeopleTools: Application Designer Developer's Guide

Pages Used to Set Up Payslips

| Page Name | Definition Name | Usage |
|---|------------------------|---|
| <u>Payslip Page</u> | GPCH_SI_COMPANY6 | Enter the payslip style that you want to use to pay workers. |
| <u>Messages CHE Page</u> Add Payslip Messages CHE Page | GPCH_AL_01_MSG | Include messages on payslips for payees being paid for a specific pay end date. |

Payslip Page

Use the Payslip page (GPCH_SI_COMPANY6) to enter the payslip style that you want to use to pay workers.

Navigation:

Set Up HCM > Product Related > Global Payroll & Absence Mgmt > Social Security / Insurance > Company SI Contributions CHE > Payslip

Payslip page

PeopleSoft enables you to print payslips for monthly salaries and bonuses. Because the format of payslips varies greatly from one organization to another, we provide one format as an example. We also provide a template that enables you to customize the format to accommodate the payslip style your organization uses. You can also print a message on the payslip to an individual payee or groups of payees.

See [Setting Up Payslips](#).

Messages CHE Page

Use the Messages CHE page (GPCH_AL_01_MSG) to include messages on payslips for payees being paid for a specific pay end date.

Navigation:

- **Set Up HCM > Product Related > Global Payroll & Absence Mgmt > Payslips > Messages CHE > Messages CHE**
- **Global Payroll & Absence Mgmt > Payslips > Add Payslip Messages CHE > Add Payslip Messages CHE**

Messages CHE page

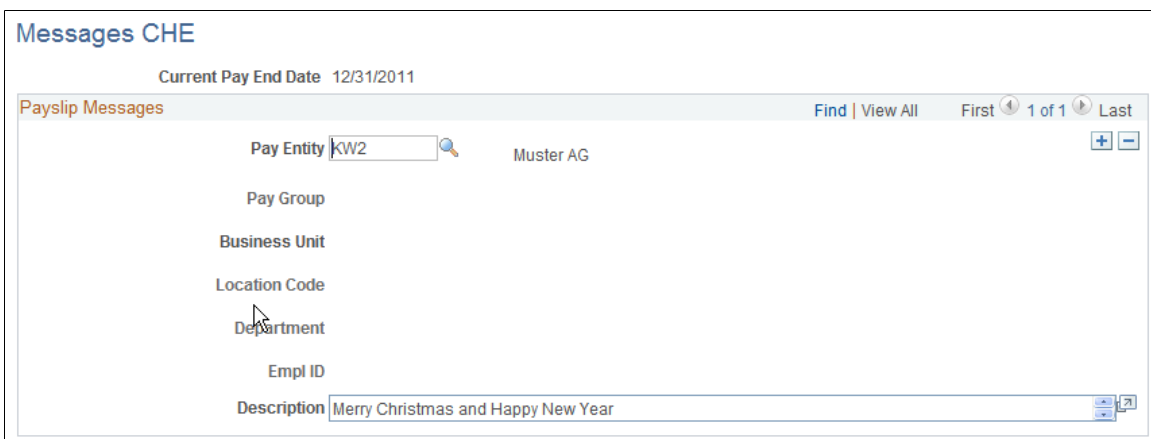

You may designate that a message should appear on the payslips for all payees belonging to a pay entity, or for only those payees belonging to the pay entity that are also members of a specific pay group, location, or department. You may also designate that a message appears for only a specific payee.

Note: *Current Pay End Date* and *Description* are required fields. Additionally, you can select one of the following four fields: *Pay Group*, *Location*, *Department*, or *EmplID*.

| Field or Control | Description |
|--|---|
| Current Pay End Date | Select the pay end date for which you want the message to appear on the payslip. |
| Pay Entity | Select the pay entity for the organization issuing the payslip. |
| Pay Group, Location, Department, and EmplID (employee ID) | If you want to include only those payees belonging to a certain pay group, location, department, or employee ID, then enter the ID. |
| Description | Enter the message to appear on the payslip. |

Example 1

Suppose that you want to issue the message "Have a nice holiday," on the payslips of all payees belonging to a particular pay group. First, you select the appropriate current pay end date. Next, you select the pay entity issuing the payslip. Then you enter the ID for the appropriate pay group. Finally, you enter the message in the Description field.

When the payslips are generated, all payslips generated for payees belonging to the designated pay group display "Have a nice holiday."

Example 2

Suppose that you want to issue the message "We don't have your current address on file," on the payslip of a specific payee. First, you select the appropriate current pay end date. Next, you select the pay entity issuing the payslip. Then you enter the employee ID for the payee. Finally, you enter the message in the Description field.

When the payslips are generated, the payslip for the designated payee displays "We don't have your current address on file."

Setting Up BESTA Reports

Global Payroll for Switzerland supports the quarterly printing of BESTA reports for the statistics office. To run the BESTA report you need to:

1. Create the BFS_OFS provider (select Set Up HCM, Product Related, Global Payroll & Absence Mgmt, Social Security/Insurance, Providers CHE).

2. Fill in the Swiss company location table with the BUR (Betriebs-und Unternehmensregisternummer; the location ID assigned by the statistics office) and building numbers (select Set Up HCM, Product Related, Global Payroll & Absence Mgmt, Social Security / Insurance, Company Location CHE, Company Location CHE).
3. Define active employees and apprentices using the Bracket Data page (Set Up HCM, Product Related, Global Payroll & Absence Mgmt, Elements, Supporting Elements, Data).

Note: The BESTA report considers employees designated as apprentice on the Bracket Data page where the values for *APPRENTICE* match the grade of the employee and the values for *INCLUDE* match the employee status.

Related Links

[Defining Insurance Providers](#)

“Defining Bracket Elements” (PeopleSoft Global Payroll)

Setting Up the Salary Structure Analysis (LSE) Report

This topic provides an overview on XML file preparation.

Understanding XML File Preparation

Global Payroll for Switzerland supports the creation of the salary structure report as an XML file through the dashboard. These reports are required biannually.

To prepare the XML file, you need to setup the cross references that match the various personal attributes with the official values. On the company level the contract type, BUR number and UID need to be provided.

Accumulators for the various required amounts need to be setup As with all other dashboard processing you may also needs to setup the BFS_OFS provider type, which can be the same as the one you set up for BESTA.

Related Links

[Statistics - LSE](#)

[Generating and Managing Dashboard XML](#)

Pages Used to Set Up the Salary Structure Analysis (LSE) Report

| <i>Page Name</i> | <i>Definition Name</i> | <i>Usage</i> |
|--------------------------------|------------------------|-----------------------------|
| Providers Page | GPCH_SI_PROVDR | Define insurance providers. |
| Rates Page | GPCH_SI_COMPANY1 | Define contract type. |

| Page Name | Definition Name | Usage |
|---|------------------------|---|
| <u>LAW 2006 Page</u> | GPCH_SI_COMPANY4 | Define UID and BUR numbers. |
| <u>Company Location CHE Page</u> | GPCH_AL_COMPLOC | Define attributes of Location. |
| <u>Accumulators Page</u> | GP_ACCUMULATOR | Map customer earnings to standard accumulators. |
| <u>Nationality Page</u> | GPCH_RP_LSENM | Define attribute mappings on the Nationality page. |
| B Educat. of Empl. (education of employee) Page | GPCH_RP_LSCF | Define attribute mappings on the B Educat. of Empl. page. |
| C Profile of Pos. (profile of position) Page | GPCH_RP_LSPS | Define attribute mappings on the C Profile of Pos. page. |
| G Contract Type Page | GPCH_RP_LSCT | Define attribute mappings on the G Contract Type page. |
| Agricultural Page | GPCH_RP_LSAG | Define attribute mappings on the Agricultural page. |

Providers Page

Use the Providers page (GPCH_SI_PROVDR) to define insurance providers.

Navigation:

Set Up HCM > Product Related > Global Payroll & Absence Mgmt > Social Security/ Insurance > Providers CHE > Providers

For more information on defining insurance providers refer to the chapter on Managing Social Insurance for Switzerland.

Related Links

[Defining Insurance Providers](#)

Rates Page

Use the Rates page (GPCH_SI_COMPANY1) to define Pay Agreement.

Navigation:

Set Up HCM > Product Related > Global Payroll & Absence Mgmt > Social Security/ Insurance > Company Location CHE > Rates

Rates page

- Company:** KW2 Muster AG
- Effective Date:** 01.01.2008
- Pay Agreement:** CLA-Association
- Weekly Hours:** 40,00
- Weekly Lessons:** (empty field)
- *AHV Status:** 1 Employer/Employee
- Employee Contribution AHV:** 5,0500 %
- *ALV Status:** 1 Employer/Employee
- Employee Contribution ALV1:** 1,0000 %
- Employee Contribution ALV2:** 0,5000 %
- Solidarity Status:** 1 ER/EE
- Status:** Active
- Daily Limit:** 350,000
- Avg Work Days:** 30,000
- AHV Admin Cost Contribution:** 0,015 %
- Total Contribution AHV:** 10,1000 %
- Total Contribution ALV1:** 2,0000 %
- Total Contribution ALV2:** 1,0000 %
- FAK Default Pct:** (unchecked)
- AHV Exempt YTD:** (checked)
- Apply AHV_AVS Minimum:** (unchecked)

For more information on defining the contract type refer to the chapter on Managing Social Insurance for Switzerland.

Related Links

[Rates Page](#)

LAW 2006 Page

Use the LAW 2006 page (GPCH_SI_COMPANY4) to define UID and Trading Register numbers.

Navigation:

Set Up HCM > Product Related > Global Payroll & Absence Mgmt > Social Security/ Insurance > Company SI Contribution > LAW 2006

For more information on defining UID and BUR numbers refer to the chapter on Managing Social Insurance for Switzerland.

Related Links

[LAW 2006 Page](#)

Company Location CHE Page

Use the Company Location CHE page (GPCH_AL_COMPLOC) to define:

- Municipality of Location.
- BUR numbers (or individual identifier for location).
- Weekly Hours and Lessons.

Navigation:

Set Up HCM > Product Related > Global Payroll & Absence Mgmt > Social Security/ Insurance > Company Location Table CHE

For more information on defining BUR numbers refer to the chapter on Managing Social Insurance for Switzerland.

Related Links

[Company Location Table CHE Page](#)

Accumulators Page

Use the Accumulator Name page (GP_ACCUMULATOR) to map customer earnings to standard accumulators.

Navigation:

Set Up HCM > Product Related > Global Payroll & Absence Mgmt > Elements > Supporting Elements > Accumulators > Accumulator Name

The Accumulators page maps customer earnings to standard accumulators. This table lists the accumulators for the Salary Structure Analysis (LSE) report for the Global Payroll for Switzerland application:

| Accumulator | Description | Custom Entry | Comment - Swissdec GER / FRA |
|--------------------|---------------------------|---------------------|-------------------------------------|
| CH_LE_JF1 | TotalHoursOfWork Year | see October | Swissdec: F1 |
| CH_LE_JF2 | TotalLessonsOfWork Year | see October | Swissdec: F2 |
| CH_LE_JI | Gross Earnings Year | see October | Swissdec: I |
| CH_LE_JJ | Allowances Year | see October | Swissdec: J |
| CH_LE_JK | FamIncSupplement Year | see October | Swissdec: K |
| CH_LE_JL | Social Contributions Year | see October | Swissdec: L |
| CH_LE_JM | BVG-LPP-RegularContr Year | see October | Swissdec: M |
| CH_LE_JO | Earnings13th | CH_LE_CJO | Swissdec: O |
| CH_LE_JP | Overtime | CH_LE_CJP | Swissdec: P |
| CH_LE_JQ | SporadicBenefits | CH_LE_CJQ | Swissdec: Q |

| Accumulator | Description | Custom Entry | Comment - Swissdec GER / FRA |
|--------------------|-----------------------------|---------------------|---|
| CH_LE_JR | FringeBenefits | CH_LE_CJR | Swissdec: R |
| CH_LE_JS | CapitalPayment | CH_LE_CJS | Swissdec: S |
| CH_LE_JT | OtherBenefits | CH_LE_CJT | Swissdec: T |
| CH_LE_JY | PaymentsByThird Year | see October | Swissdec: Y |
| CH_LE_JZ | BVG-LPP-PurchaseContr | CH_LE_CJZ | Swissdec: Z |
| CH_LE_OF1 | TotalHoursOfWork October | CH_LE_COF1 | Swissdec: F1 |
| CH_LE_OF2 | TotalLessonsOfWork October | CH_LE_COF2 | Swissdec: F2 |
| CH_LE_OI | GrossEarnings October | CH_LE_COI | Swissdec: I |
| CH_LE_OJ | Allowances October | CH_LE_COJ | Swissdec: J |
| CH_LE_OK | FamIncSupplement October | CH_LE_COK | Swissdec: K |
| CH_LE_OL | SocialContributions October | CH_LE_COL | Swissdec: L |
| CH_LE_OM | BVG-LPP-RegContr October | CH_LE_COM | Swissdec: M |
| CH_LE_OY | PaymentsByThird October | CH_LE_COY | Swissdec: Y |

Related Links

“Defining Accumulators” (PeopleSoft Global Payroll)

Nationality Page

Use the Nationality page (GPCH_RP_LSENM) to define attribute mappings on the Nationality page.

Navigation:

Set Up HCM > Product Related > Global Payroll & Absence Mgmt > Reports > Setup Cross Reference CHE > Nationality

These attributes need to be mapped:

- Visa Permit Data / Visa Permit Type
- Biographical Details / Highest Education Level

- Salary Plan / Grade
- Contract Type Clauses / Contract Type

This table displays the page, the object name of the page, the source and target values on the page that may need to be mapped, the record where the validation takes place, and page and field where these data resides on employee level.

| Page | Object Name | Source Values | Target Values | | | | Employee | |
|-----------------------------|-----------------------|-------------------------|-------------------------|---------------------|------------------|-----------------------|--|-------------------------|
| | | Prompt | PS | BFS_OFS (INFO only) | | Swissdec 4.0 | Page - Field | |
| Nationality | GPCH _RP_ LSENM | Space | 1 | 1 | Schweizer | | Visa/Permit Data -Type | |
| | | L | 2 | 2 | Kurzaufenthalter | | | shortTerm |
| | | B | 3 | 3 | Aufenthalter | | | annual |
| | | C | 4 | 4 | Niedergelassene | | | settled |
| | | G | 5 | 5 | Grenzgänger | | | crossBorder |
| | | N | 7 | 6 | Andere | | | asylumSeeker |
| | | S | 8 | 6 | Andere | | | needForProtection |
| | | xxx | 6 | 6 | Andere | | | othersNotSwiss |
| | | Visa_ Permit_ Tbl | Form 2010, Column 6 *1) | | | TAG ResidenceCategory | | |
| B Educat. of Empl. | GPCH _RP_ LSECF | Customer setup | | A | B | | Biographical Details - Highest Education Level | |
| | | 11 | 1 | UNI, ETH | 2 | Master | | universityMaster |
| | | 12 | 1 | UNI, ETH | 3 | Bachelor | | universityBachelor |
| | | 21 | 2 | FH, PH | 2 | Master | | higherEducationMaster |
| | | 22 | 2 | FH, PH | 3 | Bachelor | | higherEducationBachelor |

| Page | Object Name | Source Values | Target Values | | | | | Employee | |
|------------------------|-----------------------|-----------------------|---------------|---|------------------------|---|----------|-------------------------------|--|
| | | | | | | | | | |
| | | | 30 | 3 | Höhere BA | | | higherVocEducation | |
| | | | 40 | 4 | Lehrer | | | teacherCertificate | |
| | | | 50 | 5 | Matura | | | universityEntranceCertificate | |
| | | | 60 | 6 | BerufsAb | | | vocEducationCompl | |
| | | | 70 | 7 | Intern | | | enterpriseEducation | |
| | | | 80 | 8 | Obligatorische | | | mandatorySchoolOnly | |
| | | | 91 | | | 1 | Doktorat | Doctorate | |
| | | Translates | | | Form 2012, Column A, B | | | TAG Education | |
| D Function Skill | GPCH /RP_ LSESK | | 1 | 1 | Oberes Kader | | | highestCadre | Salary Plan - Grade |
| | | | 2 | 2 | Mittleres kader | | | middleCadre | |
| | | | 3 | 3 | Unteres kader | | | lowerCadre | |
| | | | 4 | 4 | Unterstes Kader | | | lowestCadre | |
| | | | 5 | 5 | Ohne Kader | | | noCadre | |
| | | Sal_ Grade_ Tbl | | | Form 2012, Column C | | | TAG Position | |
| G Contract Type | GPCH _RP_ LSECT | Customer setup | 41 | 1 | UnbM | | | indefiniteSalaryMth | Contract Type/ Clauses - Contract Type |
| | | | 42 | 2 | UnbM&J | | | indefiniteSalaryMthAWT | |
| | | | 43 | 3 | UnbStd | | | indefiniteSalaryHrs | |
| | | | 44 | 4 | BefM | | | fixedSalaryMth | |
| | | | 45 | 5 | BefStd | | | fixedSalaryHrs | |

| Page | Object Name | Source Values | Target Values | | | | Employee |
|--------------|--------------------|----------------------|----------------------|---------------------|-----------|----------------------------------|---------------------|
| | | | 46 | 6 | LehrV | apprentice | |
| | | | 47 | 7 | Praktikum | internshipContract | |
| | | | 48 | | | indefiniteSalaryNoTimeConstraint | |
| | | | 49 | | | fixedSalaryNoTimeConstraint | |
| | | Pers_Cntrct_Typ | | Form 2012, Column D | | TAG Contract | |
| Agricultural | GPCH_RP_LSEAG | Customer setup | | | | Empty TAG | Salary Plan - Grade |
| | | Sal_Grade_Tbl | | n/a | | TAG AgriculturalEmployee | |

Note: *1) defined under Particulars, thus required for all domains.

Use the steps below to generate the LSE interface files (Swissdec standard)

| Step | Action | Navigation |
|-------------|--|---|
| 1 | Create a new provider for BFS_OFS | Set Up HCM > Product Related > Global Payroll & Absence Mgmt > Social Security/ Insurance > Providers CHE |
| 2 | Add the new provider you created in step 1 to a company. | Set Up HCM > Product Related > Global Payroll & Absence Mgmt > Social Security/ Insurance > Company SI Contributions CHE |
| 3 | Create a new domain for BFS_OFS or add BFS_OFS to a common Swissdec domain | Set Up HCM > Product Related > Global Payroll & Absence Mgmt > Social Security/ Insurance > ELM Domain Setup CHE |

| Step | Action | Navigation |
|-------------|---|--|
| 4 | Assign all required statistic attributes to employees. | Global Payroll & Absence Mgmt > Payee Data > Taxes > Maintain Source Tax Data CHE |
| | Map customer specific attributes to official values | Set Up HCM > Product Related > Global Payroll & Reports > Setup Cross Reference CHE |
| | Add BUR number for each location | Set Up HCM > Product Related > Global Payroll & Absence Mgmt > Social Security/ Insurance > ELM Company Location CHE |
| | Map BFS_OFS Accumulators | Set Up HCM > Product Related > Global Payroll & Absence Mgmt > Elements > Supporting Elements > Accumulators > Accumulator Name |
| 5 | Run the payroll for the company. | Global Payroll & Absence Mgmt > Absence and Payroll Processing > Calculate Absence and Payroll |
| 6 | Prepare Dashboard for BFS_OFS (or multiple types) domain. | Global Payroll & Absence Mgmt > Year End Processing > Year End Process CHE > Prepare Files |
| 7 | Click Run. Then check the Process Monitor to make sure the process runs to success. | Global Payroll & Absence Mgmt > Year End Processing > Year End Process CHE > Prepare Files |
| 8 | Validate the created file. | Global Payroll & Absence Mgmt > Year End Processing > Year End Process CHE > Process Files |
| 9 | Review validation results. | Global Payroll & Absence Mgmt > Year End Processing > Year End Process CHE > Review Files |

| Step | Action | Navigation |
|-------------|---|---|
| 10 | Send file direct (PIV) or save file to a directory of your choice (EIV). | Global Payroll & Absence Mgmt > Year End Processing > Year End Process CHE > Process Files See also Robust File Management |
| 11 | Check Response from Swissdec distributor and complete if applicable In case of PIV: review dashboard | Global Payroll & Absence Mgmt > Year End Processing > Year End Process CHE > Process Files |
| | In case of EIV: review response EIV Portal | Swissdec distributor Portal |

Setting Up Tax Statements

This topic discusses how to set up tax statements.

Pages Used to Set Up Tax Statements

| Page Name | Definition Name | Usage |
|---|------------------------|---|
| Providers Page | GPCH_SI_PROVDR | Define insurance providers. |
| Report Messages Page | GPCH_AL_MSG_CAT | Review messages and add individual ones (optional). |
| Sender Details Page | GPCH_SI_COMPANY7 | Override sender information (optional). |
| Company Location Table CHE Page | GPCH_AL_COMPLOC | Define default or override for the G Canteen field for specified company locations. |
| Accumulator Name Page | GP_ACCUMULATOR | Map customer earnings to standard accumulators. |
| Form Definition CHE Page | GPCH_FM_DEF | Upload PDF forms. |

Providers Page

Use the Providers page (GPCH_SI_PROVDR) to define insurance providers.

Navigation:

Set Up HCM > Product Related > Global Payroll & Absence Mgmt > Social Security/ Insurance > Providers CHE > Providers

For more information on defining insurance providers refer to the chapter on Managing Social Insurance for Switzerland.

Related Links

Defining Insurance Providers

Report Messages Page

Use the Report Messages page (GPCH_AL_MSG_CAT) to review messages and add individual ones (optional).

Navigation:

Set Up HCM > Product Related > Global Payroll & Absence Mgmt > Reports > Report Messages CHE > Report Messages CHE

Report Messages page

| Field or Control | Description |
|---------------------------|--|
| Concatenate Amount | Select this check box to append amount of the accumulator. |
| Always Generate | Select this check box to generate messages for every employee according to the message assignment in the Company SI Contributions CHE (GPCH_SI_COMPANY) component. |

| Field or Control | Description |
|--|---|
| Payee Level Override Indicator | Select this check box to override text for this message on the employee level. |
| Message Number and Message Text | <p>For each message, the system displays a unique message identifier (number) and message text for standard messages as defined by tax administration.</p> <p>Do not change the message number and message text for these messages:</p> <ul style="list-style-type: none"> • 1 = Expense regulations by canton. • 2 = Conditions of Rz 52 covered. • 3 = Control display of FTE in line 15 • 4 = Control display of Work locations in line 15 • 5 = Share granted by other company. • 6 = Child Allowance per AHV-AVS. • 7 = Relocation costs. • 8 = Company Car regulations by canton. • 9 = Company Car regulations individual. • 10 = Market value by canton. • 11 = Stock Options. • 12 = Vesting Period>10. • 13= Not Price When Offered. • 14= Not Traded or Restricted. • 15 = GE: Source taxed employee may request. Other: Source taxed employees who lodge an appeal. • 16 = Employee pays (at least) 0.8% per Month private share of company car. • 17 = Auxiliary service for families CHF. • 9000 = Eff expenses expat. • 9001 = StaffShareWithoutTaxableIncome. |
| Entry Type | This field should always be set to <i>Accumulator</i> . |
| Element Name | Displays the accumulator name. |

| <i>Field or Control</i> | <i>Description</i> |
|-------------------------------------|---|
| Explanation | Provides additional information about this message. <hr/> Note: Standard message include the path in the official XML. <hr/> |
| Reserved ranges for messages | 1 – 19 certified standard 20 – 49 Oracle intern, line 15 50 – 99 Customer, line 15 100 – 8999 Customer, line 14 9000 – 9999 Oracle intern (technical) |

Sender Details Page

Use the Sender Details page (GPCH_SI_COMPANY7) to override sender information (optional).

Navigation:

Set Up HCM > Product Related > Global Payroll & Absence Mgmt > Social Security/ Insurance > Company SI Contributions CHE > Sender Details

If you enter a description in the **Description** field on the Sender Details page for the Tax Statement 2006 (GPCHTX07) report, the system overrides the default information from the HCM Company table and the Swiss Domain Set for the sender data in the lower right hand corner of the tax statement.

This tables displays the line number, default field from the Company table or the Swiss Domain Set, and the field that are overridden on the tax statement.

| <i>Line</i> | <i>Default</i> | <i>Sender Override Fields</i> |
|-------------|-----------------------|-------------------------------|
| 1 | Company_Tbl.Descr | Description |
| 2 | Company_Tbl.Address1 | Address Line 1 |
| 3 | Company_Tbl.Address2 | Address Line 2 |
| 4 | GPCH_EG_STD.Signature | Signature |
| 5 | GPCH_EG_STD.Phone | Telephone |

The default city and date come from the HCM Company table and Swiss Domain Set for the Field I in the lower left hand corner of the tax statement as shown in this table:

| Field I | Default | Override | Override in Run Control |
|----------------|----------------------------------|-----------------|--------------------------------------|
| Ort | Company_Tbl.City | City | n/a |
| Datum | CurrDate as of save of dashboard | City | Append to City (internal print only) |

Note: The Sender Detail override applies when the **Description** field is populated. In this case all fields get overridden, including those that did not get filled in. For printing the system populates the proposed date using the date entered in the **Issue Date** field on the run control page.

Related Links

[Sender Details Page](#)

Company Location Table CHE Page

Use the Company Location Table CHE page (GPCH_AL_COMPLOC) to define default or override for the G Canteen field for specified company locations.

Navigation:

Set Up HCM > Product Related > Global Payroll & Absence Mgmt > Social Security / Insurance > Company Location Table CHE > Company Location Table CHE

Company Location Table CHE page

Company Location Table CHE

Company KW2 Muster AG
 Set ID CHE01
 Location Code KW02 Aarau Operations
 Zip Code 5000
 City Aarau
 Canton AG Argovia
 Address Tellstrasse 121

Form Details 1 of 2 | View All

Effective Date 10/01/2008
 Municipality Code 4010
 BUR Number 20202002 Indiv. BtrbsNr.
 Building Number 202208
 Canteen G Default
 Weekly Hours 40.00
 Weekly Lessons 40

Buttons: Save, Return to Search, Previous in List, Next in List, Notify, Add, Update/Display, Include History, Correct History

| Field or Control | Description |
|-------------------------|--|
| Canteen G | <p>In the tax statement form there is a G check box. This indicates if the person receives canteen benefits, with a portion paid by the employer, or if the person receives a tax free meal allowance.</p> <p>Select one of these values to indicate how you want the system to process canteen benefits for the company location that is displayed:</p> <ul style="list-style-type: none"> • <i>Default</i> • <i>Always Check</i> • <i>Never Check</i> • <i>Follow Accumulator</i> |

Control FTE and Work Location Display in Line 15

Creation of FTE% - Postion and Worklocation - Message is controlled by activating the message in company-/message mapping

Control FTE and Work Location Display

| Message Number | Message Text | Canton | All Cantons | From Dt | Amount 1 | Company |
|----------------|--------------------------------|--------|--------------------------|------------|----------|---------|
| 1 | Expense regulations by canton | LU | <input type="checkbox"/> | 04/15/2008 | | |
| 2 | Conditions of Rz 52 covered | | <input type="checkbox"/> | | | |
| 3 | Share granted by other company | | <input type="checkbox"/> | | | |
| 4 | Child Allowance per AHV-AVS | | <input type="checkbox"/> | | | |

Comments and Observations

| Ziffer | Chiffre | | CHF |
|--------|---------|---|-----|
| 15. | | Bemerkungen - Observations - Osservazioni | |
| | | Expense regulations by canton LU 15.04.2008 | |
| | | Conditions of Rz 52 covered | |
| | | StaffShareWithoutTaxableIncome Stock Options | |
| | | Vesting Period>10 | |
| | | Not Price When Offered | |
| | | Not Traded or Restricted | |
| | | Work location from: 01.01.2011 to: 31.03.2011 1061 Luzern | |
| | | from: 01.04.2011 to: 09.05.2011 4001 Aarau | |
| | | from: 10.05.2011 to: 31.10.2011 1061 Luzern | |

Accumulator Name Page

Use the Accumulator Name page (GP_ACCUMULATOR) to map customer earnings to standard accumulators.

Navigation:

Set Up HCM > Product Related > Global Payroll & Absence Mgmt > Elements > Supporting Elements > Accumulators > Accumulator Name

The Accumulators page maps customer earnings to standard accumulators. This table lists the accumulators for the LAW 2006 Tax Statement report for the Global Payroll for Switzerland application:

| <i>Accumulator</i> | <i>Description</i> | <i>Custom Entry</i> | <i>Comment</i> |
|--------------------|---------------------------------|---------------------|--|
| CH_LW_10 | LAW 2006, line 1 | CH_LW_C10 | Do not change unless employees do not contribute through the Taxable (AHV, ALV,UV,Tax) segment accumulator (CH_00_0) or if income needs to be reversed as they contribute through CH_00_0. |
| CH_LW_101 | LAW 2006, line 10.1 | CH_LW_C101 | |
| CH_LW_102 | LAW 2006, line 10.2 | CH_LW_C102 | |
| CH_LW_120 | LAW 2006, line 12 | CH_LW_C120 | Only use for deductions that are not included in CH_TX_10. The default is CH_TX_10. |
| CH_LW_1311 | LAW 2006, line 13.1.1 | CH_LW_C1311 | |
| CH_LW_1311A | LAW 2006, line 13.1.1 Check box | CH_LW_C1311A | |
| CH_LW_1312 | LAW 2006, line 13.1.2 | CH_LW_C1312 | |
| CH_LW_1321 | LAW 2006, line 13.2.1 | CH_LW_C1321 | |
| CH_LW_1322 | LAW 2006, line 13.2.2 | CH_LW_C1322 | |
| CH_LW_1323 | LAW 2006, line 13.2.3 | CH_LW_C1323 | |
| CH_LW_133 | LAW 2006, line 13.3 | CH_LW_C133 | |
| CH_LW_140 | LAW 2006, line 14 | | |

| Accumulator | Description | Custom Entry | Comment |
|--------------------|-----------------------|---------------------|-----------------------------------|
| CH_LW_15xxx | LAW 2006, line 15 | CH_LW_C15xxx | Triggers a corresponding message. |
| CH_LW_21 | LAW 2006, line 2.1 | CH_LW_C21 | |
| CH_LW_22 | LAW 2006, line 2.2 | CH_LW_C22 | |
| CH_LW_23 | LAW 2006, line 2.3 | CH_LW_C23 | |
| CH_LW_30 | LAW 2006, line 3 | CH_LW_C30 | |
| CH_LW_40 | LAW 2006, line 4 | CH_LW_C40 | |
| CH_LW_50 | LAW 2006, line 5 | CH_LW_C50 | |
| CH_LW_60 | LAW 2006, line 6 | CH_LW_C60 | |
| CH_LW_70 | LAW 2006, line 7 | CH_LW_C70 | |
| CH_LW_90 | LAW 2006, line 9 | CH_LW_C90 | |
| CH_LW_F | LAW 2006, check box F | CH_LW_CF | |
| CH_LW_G | LAW 2006, check box G | CH_LW_CG | |

Related Links

“Defining Accumulators” (PeopleSoft Global Payroll)

Form Definition CHE Page

Use the Form Definition CHE page (GPCH_FM_DEF) to upload PDF forms.

Note: The recommended way to manage Tax Statement is to report through Swissdec and use ViewGen to print. The classic reporting described here may be still used for internal purpose only.

Navigation:

Set Up HCM > Product Related > Global Payroll & Absence Mgmt > Reports > Upload Form Definition CHE > Upload Form Definition CHE

Form Definition CHE page

- *Effective Date: 01/01/2004
- End Date: (empty)
- *Description: Law Statement - Customer Form
- Comment: (empty text area)

 The 'Field Mapping' section below contains a table with the following data:

| *Language Code | Default Language | Attached File | View | Delete | Details |
|----------------|-------------------------------------|-------------------|------|--------|---------|
| 1 German | <input checked="" type="checkbox"/> | Beteiligungen.pdf | View | Delete | Details |

For each of the five forms delivered with the application, click the **Delete** button, then click **Add** to upload the corresponding form from your environment. By default you'll find these forms inside your SQR directory.

Note: Never use the -/+ to change lines, then you'll lose the setup and need to reload tables GPCH_FM_FORMOPT and GPCH_FM_FLD and do not introduce new Effdt for new forms.

This table lists the forms the are delivered with the Global Payroll for Switzerland application for the LAW 2006 Tax Statement:

| Form ID | Description | Comment | PDF |
|----------------|-------------------------------|--|--------------------------------|
| LAW-C1 | Law Statement - Customer Form | Customer Form (optional) | beteiligungen.pdf |
| LAW-P1 | LAW Statement - Part 1 | LAW Statement – Standard Page | _11lohna_3-dfi_25-08-06.pdf |
| LAW-P1B | LAW Statement - Part 1 | LAW Statement – Form for Pensioners. | _11lohna_3-dfi_25-08-06b.pdf |
| LAW-P1EDIT | Edit Tax Statement | Edit Tax Statement – Edit Page | _11lohna_3-dfi_250806_edit.pdf |
| LAW-P2 | LAW Statement - Part 2 | LAW Statement (2nd page if messages don't fit in first page) | _11lohna_3-dfi_25-08-06_x.pdf |

Setting Up Source Tax Reports

This topic discusses how to set up source tax reports.

Global Payroll for Switzerland supports the legal source tax reporting requirements for all cantons. You need to manage the following setup to adjust the reporting to the local requirements.

Pages Used to Set Up Source Tax Reports

| Page Name | Definition Name | Usage |
|---|------------------------|--|
| Providers Page | GPCH_SI_PROVDR | Define provider for the GE and VD cantons only. See also Generating and Managing Dashboard XML . |
| FAK/Source Tax (System) CHE Page | GPCH_TX_FAK | Review values entered in the Withholding Tax on Commission field. |
| FAK/Source Tax (Company) CHE Page | GPCH_TX_FAK_STAX | Define Tax Nbr , Use Premium separate , and Source Tax Language fields for monthly and quarterly reporting. |
| Accumulator Name Page | GP_ACCUMULATOR | Review accumulators and add customer earnings and deductions to the accumulators. |

Providers Page

Use the Providers page (GPCH_SI_PROVDR) to define provider for the GE and VD cantons only. See also [Generating and Managing Dashboard XML](#).

Navigation:

Set Up HCM, Product Related, Global Payroll & Absence Mgmt, Social Security/Insurance, Providers CHE

For more information on defining insurance providers refer to the chapter on Managing Social Insurance for Switzerland.

Related Links

[Defining Insurance Providers](#)

FAK/Source Tax (System) CHE Page

Use the FAK/Source Tax (System) CHE page (GPCH_TX_FAK) to review values entered in the Withholding Tax on Commission field.

Navigation:

Set Up HCM > Product Related > Global Payroll & Absence Mgmt > Taxes > FAK/Source Tax (System) CHE > FAK/Source Tax (System) CHE

Use this page to review values entered in the Withholding Tax on Commission field. For additional information on reviewing source tax percentages, refer to the Managing Source Tax chapter.

Related Links

[FAK/Source Tax \(System\) CHE Page](#)

FAK/Source Tax (Company) CHE Page

Use the FAK/Source Tax (Company) CHE page (GPCH_TX_FAK_STAX) to define Tax Nbr, Use Premium separate, and Source Tax Language fields for monthly and quarterly reporting.

Navigation:

Set Up HCM > Product Related > Global Payroll & Absence Mgmt > Taxes > FAK/Source Tax (Company) CHE > FAK/Source Tax (Company) CHE

FAK/Source Tax (Company) CHE page

| Field or Control | Description |
|-----------------------------|--|
| Tax Nbr (tax number) | Enter Tax assigned to your company by tax administration. |
| Tax Method | Override tax method (e.g. for VS company may use VD method). |
| Use Premium separate | Reports earnings/deductions assigned to accumulator CH_TX_06 in separate column. |
| Source Tax Language | Select the language that you want to use for the canton. If the language on the run control page is blank, you need to select languages for specific cantons on this page, especially if you run one report that contains several cantons with different languages. Supported languages include English, French, German and Italian. |

| <i>Field or Control</i> | <i>Description</i> |
|----------------------------------|--|
| Tax Month and Tax Quarter | When running the report for several cantons in monthly or quarterly mode, the system includes only those cantons that qualify for monthly or quarterly mode. You can, however, select both modes, then the system will include the canton in both reports. |

Related Links

[Entering FAK Data](#)

Accumulator Name Page

Use the Accumulator Name page (GP_ACCUMULATOR) to review accumulators and add customer earnings and deductions to the accumulators.

Navigation:

Set Up HCM > Product Related > Global Payroll & Absence Mgmt > Elements > Supporting Elements > Accumulators > Accumulator Name

Yearly Source Tax Report (GPCHTX01) – Cross Border Mode

| <i>Accumulator</i> | <i>Description</i> | <i>Custom Entry</i> | <i>Comment</i> |
|--------------------|-----------------------------|---------------------|--|
| CH_TX_GG1B | Tax Gross Cross Boarder FRA | CH_TX_CGG1B | Only used when employees do not contribute through CH_00_0 or if the reported gross needs to be reversed as they contribute through CH_00_0. |

Defines the reported gross. This accumulator is calculated in payroll and stored in the GPCH_RP_0001 table. This is where the system gets the value from for the report.

Yearly Source Tax Report (GPCHTX01) – Geneva

| <i>Accumulator</i> | <i>Description</i> | <i>Custom Entry</i> | <i>Comment</i> |
|--------------------|------------------------------|---------------------|----------------|
| CH_TX_GE31_YTD | GE days worked | CH_TX_CGE31 | |
| CH_TX_GE34_YTD | GE indemnities depart | CH_TX_CGE38 | |
| CH_TX_GE37 | AQ GE prestations en capital | CH_TX_CGE37 | |
| CH_TX_GE38 | AQ GE indemnities pour frais | CH_TX_CGE38 | |

| Accumulator | Description | Custom Entry | Comment |
|--------------------|-------------------------------|---------------------|----------------|
| CH_TX_GE39 | Unpaid days attestation quit. | CH_TX_CGE39 | |

These accumulators are calculated only within the report and saved into the XML file. Values are not stored in the GP_RSLT_ACUM table or in a write array.

Yearly Source Tax Report (GPCHTX01) – Ticinio

| Accumulator | Description | Custom Entry | Comment |
|--------------------|---------------------------|---------------------|----------------|
| CH_TX_TI22 | Source Tax TI unpaid days | CH_TX_TI22 | |

This accumulator is calculated within the payroll and stored in the GPCH_RP_0001 table. This is where the system gets the value from for the report.

Monthly/Quarterly Source Tax Report (GPCHTX02) – AI, AR, VD, ZH

| Accumulator | Description | Custom Entry | Comment |
|--------------------|-------------------------------|---------------------|--|
| CH_TX_06 | QS Additional Premium (s. 2i) | CH_TX_C06 | Used with cantons other than AI, AR, GL, SG, VD, and ZH. |
| CH_TX_06AI | Source Tax Premium AI | CH_TX_C06AI | |
| CH_TX_06AR | Source Tax Premium AR | CH_TX_C06AR | Also used for GL and SG. |
| CH_TX_06VD | Source Tax Premium VD | CH_TX_C06VD | |
| CH_TX_06ZH | Source Tax Premium ZH | CH_TX_C06ZH | |

These accumulators are used to show bonus payments separately if the Use Premium flag for the canton is selected. The system calculates accumulators within the payroll. The value shown in the report is stored in the GPCH_RP_0001 table. This is where the system gets the value from for the report.

Related Links

[“Defining Accumulators” \(PeopleSoft Global Payroll\)](#)

[Generating and Managing Dashboard XML](#)

Setting Up FAK_CAF Reports

This topic discusses how to set up FAK_CAF reports.

Global Payroll for Switzerland supports the legal FAK_CAF reporting requirements for all cantons. You may need to manage the following setup pages to adjust the reporting to your local requirements.

Pages Used to Set Up FAK_CAF Reports

| <i>Page Name</i> | <i>Definition Name</i> | <i>Usage</i> |
|--|------------------------|---|
| <u>Providers Page</u> | GPCH_SI_PROVDR | Define provider for the GE and VD cantons only. See also Generating and Managing Dashboard XML . |
| <u>Rates Page</u> | GPCH_SI_COMPANY1 | Use the FAK Default Pct check box to indicate whether contribution rates shall be taken from the system level or the company level. If FAK Default Pct check box is selected, then the contribution percentage comes from the system. |
| <u>FAK/Source Tax (System) CHE Page</u> | GPCH_TX_FAK | This page is maintained by Oracle. If there are no special conditions for your company, you might use the rates that are displayed. If the FAK Default Pct check box is selected on the Rates page, then the contribution percentage comes from this page. |
| <u>FAK/Source Tax (Company) CHE Page</u> | GPCH_TX_FAK_STAX | Use this page to enter the FAK_CAF account assigned to your company by the FAK_CAF administration. If the FAK Default Pct check box is not selected on the Rates page, then the contribution percentages come from this page. If the language on the run control page is blank, you need to select languages for specific cantons on this page, especially if you run one report that contains several cantons with different languages. Supported languages include English, French, German and Italian. |
| <u>Viewing Accumulators</u> | GP_PIN | This page is used for informational purposes only. The standard setup should cover all your requirements. |

Providers Page

Use the Providers page (GPCH_SI_PROVDR) to define provider for the GE and VD cantons only (see also dashboard).

Navigation:

Set Up HCM, Product Related, Global Payroll & Absence Mgmt, Social Security/Insurance, Providers CHE

For information on defining insurance providers refer to the chapter on Managing Social Insurance for Switzerland.

Related Links

[Defining Insurance Providers](#)

Rates Page

Use the Rates page (GPCH_SI_COMPANY1) to use the FAK Default Pct check box to indicate whether contribution rates shall be taken from the system level or the company level.

If FAK Default Pct check box is selected, then the contribution percentage comes from the system.

Navigation:

Set Up HCM > Product Related > Global Payroll & Absence Mgmt > Social Security/Insurance > Company SI Contributions CHE > Rates

For information on defining FAK default percentages, refer to the chapter on Managing Social Insurance for Switzerland.

Related Links

[Rates Page](#)

FAK/Source Tax (System) CHE Page

Use the FAK/Source Tax (System) CHE page (GPCH_TX_FAK) to this page is maintained by Oracle.

If there are no special conditions for your company, you might use the rates that are displayed. If the FAK Default Pct check box is selected on the Rates page, then the contribution percentage comes from this page.

Navigation:

Set Up HCM > Product Related > Global Payroll & Absence Mgmt > Taxes > FAK/Source Tax (System) CHE > FAK/Source Tax (System) CHE

FAK/Source Tax (System) CHE page

FAK/SourceTax(System) CHE

Status Find | View All | First 1 of 1 | Last

Effective Date: 01/01/2010 Status: Active

| FAK/Source Tax Contributions | | | | | | | | Personalize Find View All First 1-5 of 26 Last | |
|------------------------------|----------|-----------------|--------|------------------------|-------------------------------|------------------|---------------------|--|---|
| | *Country | *Effective Date | Canton | Description | Withholding Tax on Commission | FAK Contribution | FAK AdminFee(NE/ZG) | | |
| 1 | CHE | 01/01/2010 | AG | Argovia | 2.0000 | 1.400000 | | + | - |
| 2 | CHE | 01/01/2010 | AI | Appenzell Inner-Rhodes | 4.0000 | 1.700000 | | + | - |
| 3 | CHE | 01/01/2010 | AR | Appenzell Outer-Rhodes | 4.0000 | 1.700000 | | + | - |
| 4 | CHE | 01/01/2010 | BE | Berne | 4.0000 | 1.750000 | | + | - |
| 5 | CHE | 01/01/2010 | BL | Basle-Country | 4.0000 | 1.500000 | | + | - |

This table is maintained by Oracle. If there are no special conditions for your organization, you can use these rates. If the FAK Default Pct check box is selected on the Rates page, the system uses the contribution percentages entered here.

FAK/Source Tax (Company) CHE Page

Use the FAK/Source Tax (Company) CHE page (GPCH_TX_FAK_STAX) to use this page to enter the FAK_CAF account assigned to your company by the FAK_CAF administration.

If the FAK Default Pct check box is not selected on the Rates page, then the contribution percentages come from this page. If the language on the run control page is blank, you need to select languages for specific cantons on this page, especially if you run one report that contains several cantons with different languages. Supported languages include English, French, German and Italian.

Navigation:

Set Up HCM > Product Related > Global Payroll & Absence Mgmt > Taxes > FAK/Source Tax(Company) CHE > FAK/Source Tax (Company) CHE

FAK/Source Tax (Company) CHE page (1 of 2)

FAK/SourceTax(Company) CHE

Company: KW1 Business Institute Switzerland

Status Effective Date: 01/01/1998 Status: Active

| Source Tax Data | | | | | | | | | | | | |
|-----------------|---------|------------------------|----------|------------|--------------------------|---------------------|------------|-------------|--------------|--------------|----------|--------------|
| | *Canton | Description | Tax Nbr | Tax Method | Use Premium separate | Source Tax Language | FAK Number | FAK % total | LAW Provider | FAK Provider | FAK % EE | FAK Language |
| 1 | AG | Argovia | 6.5871.1 | | <input type="checkbox"/> | | | | | | | |
| 2 | AI | Appenzell Inner-Rhodes | | | <input type="checkbox"/> | | 129.270 | 1.8000 | | | | |
| 3 | AR | Appenzell Outer-Rhodes | 801704 | | <input type="checkbox"/> | | | 1.3900 | | | | |
| 4 | BE | Berne | | | <input type="checkbox"/> | | | | | | | |
| 5 | BL | Basle-Country | 1639 | | <input type="checkbox"/> | | | | | | | |

FAK/Source Tax (Company) CHE page (2 of 2)

| FAK % EE | FAK Language | FAK Month | FAK Quarter | FAK Year | Tax Month | Tax Quarter | Rate Result Value |
|----------------------|----------------------|--------------------------|--------------------------|--------------------------|-------------------------------------|-------------------------------------|----------------------|
| <input type="text"/> | <input type="text"/> | <input type="checkbox"/> | <input type="checkbox"/> | <input type="checkbox"/> | <input checked="" type="checkbox"/> | <input checked="" type="checkbox"/> | <input type="text"/> |
| <input type="text"/> | <input type="text"/> | <input type="checkbox"/> | <input type="checkbox"/> | <input type="checkbox"/> | <input checked="" type="checkbox"/> | <input checked="" type="checkbox"/> | <input type="text"/> |
| <input type="text"/> | <input type="text"/> | <input type="checkbox"/> | <input type="checkbox"/> | <input type="checkbox"/> | <input checked="" type="checkbox"/> | <input checked="" type="checkbox"/> | 0.100000 |
| <input type="text"/> | <input type="text"/> | <input type="checkbox"/> | <input type="checkbox"/> | <input type="checkbox"/> | <input checked="" type="checkbox"/> | <input checked="" type="checkbox"/> | <input type="text"/> |
| <input type="text"/> | <input type="text"/> | <input type="checkbox"/> | <input type="checkbox"/> | <input type="checkbox"/> | <input checked="" type="checkbox"/> | <input checked="" type="checkbox"/> | <input type="text"/> |

| Field or Control | Description |
|---|--|
| FAK Nbr | Enter the FAK_CAF account as assigned to your company by the FAK_CAF administration. |
| FAK% Total | If the FAK Default Pct is deselected on the Rates page, the system uses the contribution percentages entered here. |
| FAK Language | If you run one report for several canton with different languages, select the language for the canton. The system supports these languages: English, French, German and Italian. |
| FAK Provider | Assign FAK_CAF provider for cantons, where you want to create AK Banken and AK Versicherungen XML. This is the provider that gets mapped in Company Provider mapping. |
| FAK Month, FAK Quarter, and FAK Year | Not currently supported. |

Viewing Accumulators

Use the Accumulators page (GP_PIN) to this page is used for informational purposes only.

The standard setup should cover all your requirements.

Navigation:

Set Up HCM, Product Related, Global Payroll & Absence Mgmt, Elements, Supporting Elements, Accumulators

Here are the accumulators the system uses for the Tax Statement (LAW_CDS):

| | |
|--|-----------------------------|
| Line 1 | Line 3 |
| + CH_CA_ALL - CH_CA_BIR - CH_CA_BKOR | + CH_CA_BIR + CH_CA_BKOR |

Here is a graphical representation of how information flows from the payslip to the FAK_CAF report:

Graphical representation of how information flows from the payslip to the FAK_CAF report

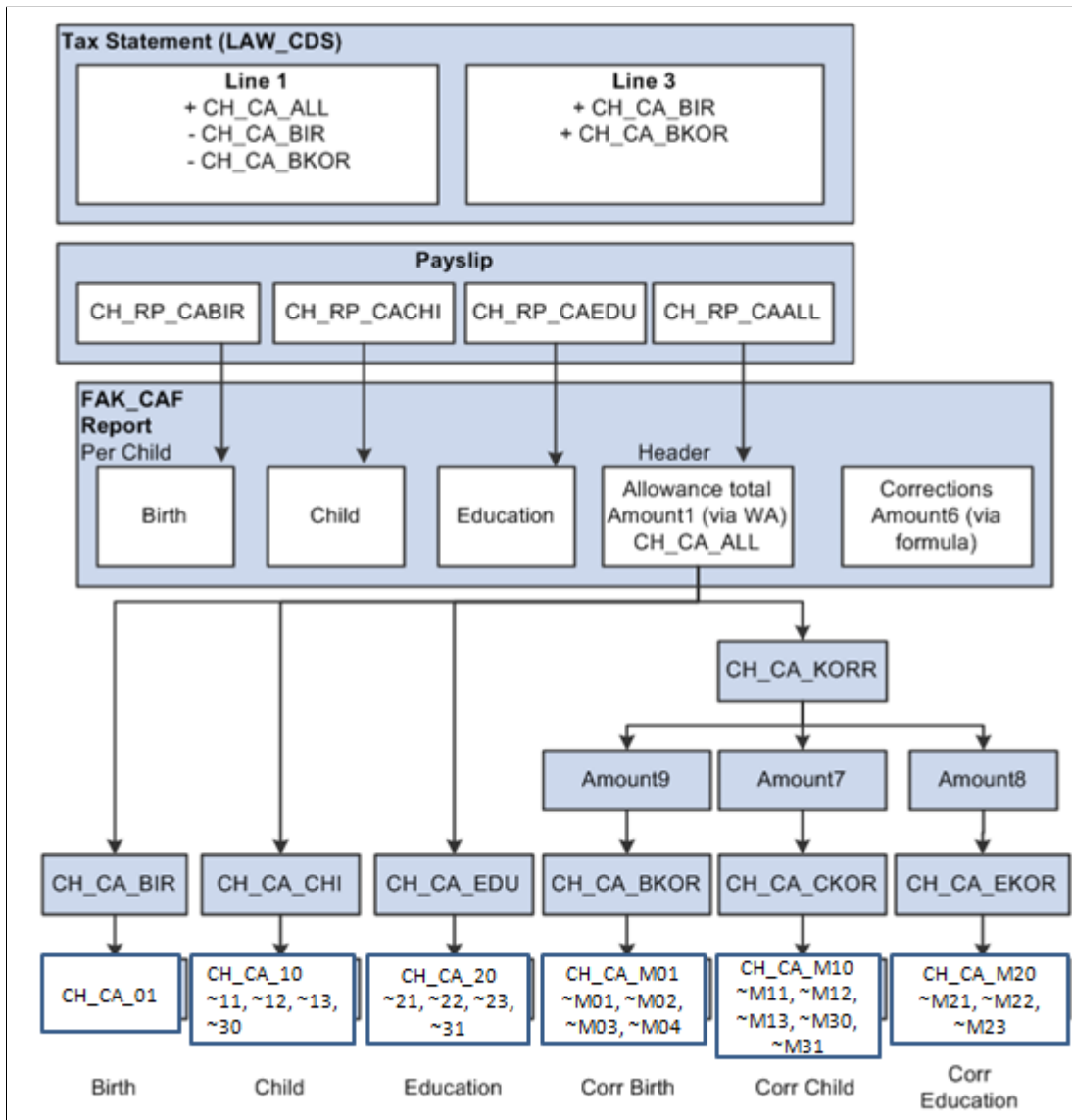

Note: Since child allowance reporting is controlled by existing accumulators, we do not expect that you will have to make changes to child allowance accumulators.

Use the steps below to generate the FAK_CAF interface files by dashboard (AKB and eAHV):

| Step | Action | Navigation |
|-------------|--|---|
| 1 | Create a new provider for FAK_CAF | Set Up HCM > Product Related > Global Payroll & Absence Mgmt > Social Security/ Insurance > Providers CHE |
| 2 | Add the new provider you created in step 1 to a company. | Set Up HCM > Product Related > Global Payroll & Absence Mgmt > Social Security/ Insurance > Company SI Contributions CHE |
| 3 | Create a new domain for FAK_CAF AKB = FAK_CAF mode AKB eAHV = FAK_CAF mode eAHV | Set Up HCM > Product Related > Global Payroll & Absence Mgmt > Social Security/ Insurance > ELM Domain Setup CHE This needs to be a domain with a single Provider Type FAK_CAF. This XML cannot coexist with any other Provider Type in same domain. |
| | AKB user needs to map required cantons in FAK/Source Tax(Company) CHE page | Set Up HCM > Product Related > Global Payroll & Absence Mgmt > Taxes > FAK/Source Tax (Company) CHE |
| 4 | Assign child data to employees. | Global Payroll & Absence Mgmt > Payee Data > Family Allowances CHE |
| 5 | Run the payroll for the company. | Global Payroll & Absence Mgmt > Absence and Payroll Processing > Calculate Absence and Payroll |
| 6 | Prepare Dashboard for FAK_CAF domain. At the bottom of the Dashboard page (Prepare Files) make sure the monthly value appears in the drop-down menu list for the Report Period field. | Global Payroll & Absence Mgmt > Year End Processing > Year End Process CHE > Prepare Files |
| 7 | Click Run. Then check the Process Monitor to make sure the process runs to success. | Global Payroll & Absence Mgmt > Year End Processing > Year End Process CHE > Prepare Files |
| 8 | Validate the created file. | Global Payroll & Absence Mgmt > Year End Processing > Year End Process CHE > Process Files |

| Step | Action | Navigation |
|-------------|--|---|
| 9 | Review validation results. | Global Payroll & Absence Mgmt > Year End Processing > Year End Process CHE > Review Files |
| 10 | Save file to a directory of your choice. | Global Payroll & Absence Mgmt > Year End Processing > Year End Process CHE > Process Files See Also Robust File Management |
| 11 | Upload file to AK Portal | |

Related Links

[Generating and Managing Dashboard XML](#)

Setting Up Pay Balances

This section provides an overview on pay balance adjustments.

Pages Used to Set Up Pay Balances

| Page Name | Definition Name | Usage |
|---------------------------------------|------------------------|---|
| Define List Set Page | GP_ELN_SET | Define print classes. |
| Accumulator Name Page | GP_ACCUMULATOR | Map customer earnings to standard accumulators. |

Understanding Pay Balance Adjustments

To adjust pay balances to your needs you can choose a specific print class and define earnings and deductions that should display even if the result is zero. You can also define what earnings and deductions should appear with 4 decimals instead of the normal 2 decimal setup.

Define List Set Page

Use the Define List Set page (GP_ELN_SET) to assign and view print classes.

Navigation:

Set Up HCM > Product Related > Global Payroll & Absence Mgmt > Elements > Define List Set > Define List Set

This table displays that delivered list set that work best with the reports displayed in the right hand column:

| <i>List Set</i> | <i>Report</i> |
|-----------------|---|
| CH_GPCHDM21 | Pay Balance (GPCHTX06) Pay Element Summary (GPCHAL08) Element Contribution (GPCHAL07) |

Related Links

“Selecting Entry Types and Displaying Record.Field Combinations” (PeopleSoft Global Payroll)

Accumulator Name Page

Use the Accumulator Name page (GP_ACCUMULATOR) to review accumulators and assign customer earnings and deductions.

Navigation:

Set Up HCM > Product Related > Global Payroll & Absence Mgmt > Elements > Supporting Elements > Accumulators > Accumulator Name

Note: The CH_RP_ZERO accumulator is only supported for elements that get stored if the value is equal to zero.

This table lists the accumulators that affect pay balances on reports for the Global Payroll for Switzerland application:

| <i>Accumulator</i> | <i>Description</i> | <i>Custom Entry</i> | <i>Comment</i> |
|--------------------|--------------------------------------|---------------------|---|
| CH_RP_2DEC | Shows if value has 3 decimals. | CH_RP_DEC2 | Stores earnings and deductions that have 4 decimals. |
| CH_RP_ZERO | Shows if value is equal to zero (0). | CH_RP_ZERO | Stores earnings and deductions that have a value of zero (0). |

Related Links

“Defining Accumulators” (PeopleSoft Global Payroll)

Setting Up the Dashboard

This topic provides an overview of the dashboard setup.

Understanding Dashboard Setup

Global Payroll for Switzerland supports the XML generation as certified by Swissdec. In addition, you can create XML files for:

- Year end source tax for the Geneva canton.
- Quarterly source tax reporting for the Vaud canton(Passerelle).
- FAK_CAF reporting, monthly as defined by Ausgleichskasse Banken AKB and Ausgleichskasse Versicherungen.
- Year to date as defined by eAHV.

All required processes can run in one job. You can manage all these activities through the dashboard:

- Run processes.
- Review files via XML publisher.
- Review files via ViewGen (for Swissdec domains)
- Send files to the Swissdec distributor.
- Manage files via robust file management. See also [Robust File Management](#).
- Archive files.

To prepare the dashboard processing, you need to prepare the system by following the instructions in this section.

See *PeopleTools: BI Publisher for PeopleSoft PeopleBook*

Pages Used to Set Up the Dashboard

| Page Name | Definition Name | Usage |
|--|------------------------|---|
| Online Processing Setup CHE Page | GPCH_EG_NM_VAL_PRS | Define parameters to create, validate and send XML files through the dashboard. |
| ELM Domain Setup CHE Page | GPCH_EG_DOMAIN | Define ELM domains. |
| Providers CHE Page | GPCH_SI_PROVDR | Define insurance providers. |
| Provider Page | GPCH_SI_COMPANY2 | Map providers. |

| Page Name | Definition Name | Usage |
|--|------------------------|--|
| <u>FAK/Source Tax (Company) CHE Page</u> | GPCH_TX_FAK_STAX | Map providers for Ausgleichskasse Banken #AKB. |
| <u>LAW 2006 Page</u> | GPCH_SI_COMPANY4 | Maintain UID and BUR numbers. |

Online Processing Setup CHE Page

Use the Online Processing Setup CHE page (GPCH_EG_NM_VAL_PRS) to define parameters to create, validate and send XML files through the dashboard.

Navigation:

Set Up HCM > Product Related > Global Payroll & Absence Mgmt > Framework > Processing > Online Processing Setup CHE > Define Online Processing Setup > Online Processing Setup CHE

For more information on defining online properties refer to the chapter on Defining Country Data.

Related Links

[Defining Swiss Online Processing Options](#)

ELM Domain Setup CHE Page

Use the ELM Domain Setup CHE page (GPCH_EG_DOMAIN) to define ELM domains.

Navigation:

Set Up HCM > Product Related > Global Payroll & Absence Mgmt > Social Security/ Insurance > ELM Domain Setup CHE > ELM Domain Setup CHE

ELM Domain Setup CHE page

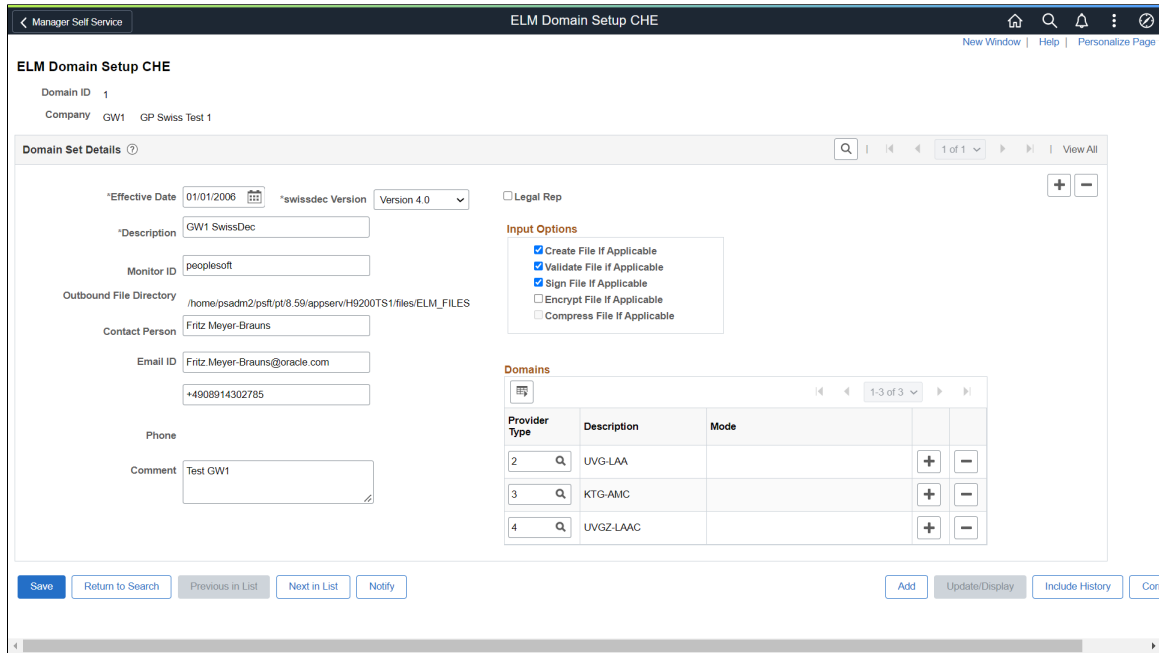

The system builds the domain package that you can run using the dashboard in one process. Depending on your requirements, you can combine all Swissdec domains or create several packages. For Source Tax and FAK_CAF AKB and FAK_CAF eAHV (all monthly and not Swissdec domains) you need dedicated domains.

Use the ELM Domain Setup CHE page to enter a set of values that you use on the Dashboard page to run the various legally required reports for the Swiss eGovernment.

You can save these values and reuse them whenever you have to run government required reports.

| Field or Control | Description |
|--------------------------------|---|
| Effective Date | Enter or select the date the ELM domain becomes effective. |
| Swissdec Version | Specify the version of the Swissdec file you want to send. Available options are: <ul style="list-style-type: none"> • Version 4.0 • Version 5.0 |
| Description | Enter an appropriate description for the domain |
| Monitor ID | Enter the monitor ID that you want to use to communicate with your Swissdec distributor. The default is <i>peoplesoft</i> . |
| Outbound File Directory | Displays the directory path for the outbound files that the system creates. |

| Field or Control | Description |
|--|---|
| Contact Person, Email ID, Phone and Comment | Enter the names of the person responsible for the reports and how they can be contacted. |
| Create File If Applicable | Select this check box if you want the system to create a file. |
| Validate File If Applicable | Select this check box if you want the system to validate the file. |
| Sign File If Applicable | Select this check box if you want the system to sign the file. |
| Encrypt File If Applicable | Select this check box if you want the system to sign the file. |
| Compress File If Applicable | Not currently supported. |
| Domains | <p>For domains of type monthly (and GE ISEL) the grid allows only 1 domain type. User may however combine yearly (except GE ISEL) domains to create the XML in one run.</p> <ol style="list-style-type: none"> 1. XML Month - Domains of type in in ('A', 'C', 'E', 'I') or (GPCH_SI_PROV_TYPE = '5' and GPCH_TX_MODE <> '0') or (GPCH_SI_PROV_TYPE = '7' and GPCH_TX_MODE <> '0') 2. XML Year - other than 1) |
| Provider Type and Description | <p>Select a provider type (for example UVG-LAA, KTG-AMC, UVGZ-LAAC and so on) for which you want to run reports. The description appears in the next field.</p> <p>Abbreviations for Provider Types — See Abbreviations for Swiss Domains Element Naming Conventions</p> |
| Mode | <p>Modes are:</p> <ul style="list-style-type: none"> • Swissdec; standard ELM Yearly mode (required for FAK_CAF and QST_IS via Swissdec). • Swissdec: AHV E(M)A to report impromptu Hire/Termination • eAHV; YearToDate, e.g. accepted by AHV Pools Globaz and IGAKIS. • AKB; monthly, required by AK Banken and AK Versicherungen (AHV Pool Inside). |

You can find more information about the meaning of these fields in the Swissdec guidelines and the Swissdec tech doc that describes the full ELM XML process.

Providers CHE Page

Use the Providers CHE page (GPCH_SI_PROVDR) to define insurance providers.

Navigation:

Set Up HCM > Product Related > Global Payroll & Absence Mgmt > Social Security/ Insurance > Providers CHE > Providers CHE

For more information on defining insurance providers refer to the chapter on Managing Social Insurance for Switzerland.

Related Links

[Defining Insurance Providers](#)

Provider Page

Use the Provider page (GPCH_SI_COMPANY2) to map providers.

Navigation:

Set Up HCM > Product Related > Global Payroll & Absence Mgmt > Social Security/ Insurance > Company SI Contributions CHE > Provider

For more information on mapping providers refer to the chapter on Managing Social Insurance for Switzerland.

Related Links

[Provider Page](#)

FAK/Source Tax (Company) CHE Page

Use the FAK/Source Tax (Company) CHE page (GPCH_TX_FAK_STAX) to map providers for Ausgleichskasse Banken#AKB.

Navigation:

Set Up HCM > Product Related > Global Payroll & Absence Mgmt > Taxes > FAK/Source Tax (Company) CHE > FAK/Source Tax (Company) CHE

FAK/Source Tax (Company) CHE page

| FAK/SourceTax(Company) CHE | | | | | | | | | | | | |
|--|---------|------------------------|---------------|------------|--------------------------|---------------------|------------|-------------|--------------|--------------|----------|--------------|
| Company KW1 Business Institute Switzerland | | | | | | | | | | | | |
| Status | | | | | | | | | | | | |
| Effective Date 01/01/1998 | | | Status Active | | | | | | | | | |
| Source Tax Data | | | | | | | | | | | | |
| | *Canton | Description | Tax Nbr | Tax Method | Use Premium separate | Source Tax Language | FAK Number | FAK % total | LAW Provider | FAK Provider | FAK % EE | FAK Language |
| 1 | AG | Argovia | 6.5871.1 | | <input type="checkbox"/> | | | | | | | |
| 2 | AI | Appenzell Inner-Rhodes | | | <input type="checkbox"/> | | 129.270 | 1.8000 | | | | |
| 3 | AR | Appenzell Outer-Rhodes | 801704 | | <input type="checkbox"/> | | | 1.3900 | | | | |
| 4 | BE | Berne | | | <input type="checkbox"/> | | | | | | | |
| 5 | BL | Basle-Country | 1639 | | <input type="checkbox"/> | | | | | | | |

| Field or Control | Description |
|------------------|--|
| FAK Provider | Enter provider #AKB for those cantons where you want to create the FAK_CAF monthly XML file. |

LAW 2006 Page

Use the LAW 2006 page (GPCH_SI_COMPANY4) to maintain UID and BUR numbers.

Navigation:

Set Up HCM > Product Related > Global Payroll & Absence Mgmt > Social Security/Insurance > Company SI Contributions CHE > LAW 2006

Access the LAW 2006 page (Set Up HCM, Product Related, Global Payroll & Absence Mgmt, Social Security/Insurance, Company SI Contributions CHE, LAW 2006).

For more information on mapping providers refer to the chapter on Managing Social Insurance for Switzerland.

Related Links

[LAW 2006 Page](#)

Chapter 10

Managing Overtime Requests

Understanding the Overtime Request Process

Global Payroll for Switzerland includes transactions that manage overtime requests. Overtime self-service options differ for employees, managers, and Human Resources administrators.

| Role | Overtime Self-Service Options |
|-------------------------------|--|
| Employee | <ul style="list-style-type: none">Submit an overtime request.Resubmit an overtime request when the overtime request is sent back with the reason: rework required.Edit an existing overtime request.Cancel a submitted or approved overtime request.View overtime requests and approval status. |
| Manager | <ul style="list-style-type: none">Approve or deny overtime requests originated by direct or indirect reports.Send back an overtime request with the reason: rework required.View a list of overtime requests from direct or indirect reports.Edit existing overtime requests for direct or indirect reports.Request overtime for direct or indirect reports.Cancel a submitted or approved overtime request previously submitted for a direct or indirect report. |
| Human Resources Administrator | <ul style="list-style-type: none">Approve or deny overtime requests assigned to the Human Resources administrator.Send back an overtime request with the reason: rework required.View a list of overtime requests for reports.Edit existing overtime requests for reports, including requests that have already been approved.Enter an overtime request for a report.Cancel a previously entered overtime request for a report. |

Overtime requests generated by the overtime self-service application are ultimately translated into positive input and inserted into the Global Payroll positive input tables. This happens in a two-step process.

1. The overtime self-service application manages the overtime requests.
2. A background process (the Generate Overtime run control page) generates the positive input, which inserts the overtime positive input data into the appropriate tables.

Note: Managers and Human Resources administrators can only access the overtime request data belonging to their direct and indirect reports. The relationship between a manager or Human Resources administrator and reports can be defined in multiple ways. To set up access to direct and indirect reports, select **Set Up HCM > Common Definitions > Self Service > Direct Reports Setup**. Human Resources administrators can only access overtime requests awaiting their approval.

Prerequisites

Before you can manage overtime requests using the self-service application, you must set up certain list-display criteria, overtime entry elements, and default information.

To set up for self-service overtime requests:

1. Enter the criteria that define the display of overtime requests on the Overtime Duration CHE page.
2. Enter the overtime element and default information on the Overtime Elements CHE page.

Common Elements Used in This Chapter

| <i>Field or Control</i> | <i>Description</i> |
|-------------------------|--|
| Request Date | Click a link to access the Request Overtime - Overtime Request Details (view) page, in display-only mode, where you can view details of the selected overtime request. |
| Edit | <p>Click to access the Request Overtime - Overtime Request Details (add) page, where you can modify and submit the selected overtime request.</p> <p>For employees and managers, the Edit button is only visible if you are the originator of the overtime request and the status of the request is <i>Saved</i> or <i>Rework required</i>.</p> <p>For Human Resources administrators, the Edit button is only visible if you are the originator of the overtime request or the status of the request is <i>Approved</i>, <i>Approved with Change</i>, <i>Processed</i>, or <i>Processed with Change</i>. This enables you to modify any overtime request that you have created or already approved and any request that has already been processed.</p> |

| Field or Control | Description |
|------------------------------------|--|
| Cancel | <p>Click to cancel an overtime request and access the Cancel Confirmation page.</p> <p>For employees and managers, the Cancel button is only visible if you are the originator of the request and the status is not <i>Processed</i> or <i>Processed with Change</i>. Employees can cancel all overtime requests that they created and that are not yet processed. The system removes canceled overtime requests from the database. Managers accessing this page to view overtime requests for an employee can click the Return to Select Employee link at the bottom of the page to return to the Select Employee page.</p> |
| Show more overtime requests | Click this link to access the View Overtime Request Status - Overtime Requests page, which contains an extended list of overtime results. |
| Add | <p>Click to open the Request Overtime - Overtime Request Details page (add) page, where you can request a new overtime.</p> <p>Human Resource administrators can click the Add button to add an overtime request without requiring further approval.</p> |

Viewing Delivered Elements

The PeopleSoft system delivers a query that you can run to view the names of all delivered elements designed for Switzerland. Instructions for running the query are provided in the *PeopleSoft Global Payroll PeopleBook*.

Related Links

“Understanding How to View Delivered Elements” (PeopleSoft Global Payroll)

Creating Overtime Requests (Employee)

This section discusses how to create overtime requests.

- View the approval status on your latest overtime requests.
- Submit an overtime request following your company rules.
- Create an overtime request without submitting it.
- Submit an overtime request again, following your company's rules, when this overtime request is sent back with the reason: rework required.
- Edit an overtime request that was saved for later.

- Cancel a submitted or approved request.

Employees can only access their own overtime request data.

To view, add, edit, or cancel an overtime request, employees must perform the following steps:

1. Access the Request Overtime page.

If you have multiple jobs, the Select Job Title page appears. Select the job for which you want to request overtime. The Request Overtime - Latest Overtime Requests page appears. (If you only have one job, the Request Overtime - Latest Overtime Requests page appears.) Use this page to view existing requests, add a new overtime request, edit an existing request (if you are the originator of the request and the status is *Saved* or *Rework required*), or cancel a request (if you are the originator of the request and the status is not *Processed* or *Processed with Change*).

2. Click the **Show more overtime requests** link if you don't see an existing overtime request on the Request Overtime - Latest Overtime Requests page.

The extended list View Overtime Request Status - Overtime Requests page appears. You can view, add, edit, or cancel a request on this page just as you would on the Request Overtime - Latest Overtime Requests page.

3. Click the **Add** or **Edit** button to add or edit an existing request.

The Request Overtime - Overtime Request Details (add) page appears. Enter the details of your overtime request on this page. If you cancel an overtime request, the Cancel Confirmation page appears.

4. Click the corresponding date link in the **Request Date** column on either the Request Overtime - Latest Overtime Requests page or the View Overtime Request Status - Overtime Requests page to access the Request Overtime - Overtime Request Detail (view) page where you can view overtime request information and details about the approval status.

Related Links

[Request Overtime - Latest Overtime Requests Page](#)

[View Overtime Request Status - Overtime Requests Page](#)

[Request Overtime - Cancel Confirmation Page](#)

[Request Overtime - Overtime Request Detail \(view\) Page](#)

Viewing Overtime Requests (Employee)

This section discusses how to view the overtime request status.

This transaction enables employees to view their latest overtime requests and approval status. Employees can only access their overtime request data.

To view the latest overtime requests, an employee performs these steps:

1. Access the Overtime Request Status page.

If you have multiple jobs, the Select Job Title page appears. Select the job for which you want to request overtime. The Request Overtime - Latest Overtime Requests page appears. If you only have one job, the Request Overtime - Latest Overtime Requests page is the first page to appear.

2. View your latest existing requests on the Request Overtime - Latest Overtime Requests page.
3. Click the **Show more overtime requests** link to display the extended list View Overtime Request Status - Overtime Requests page when an existing overtime request does not appear on the Request Overtime - Latest Overtime Requests page.
4. Click the corresponding date link in the **Request Date** column on either the Request Overtime - Latest Overtime Requests page or the View Overtime Request Status - Overtime Requests page to access the Request Overtime - Overtime Request Detail page. You can view the overtime request information and details about the approval status in display-only mode.

Related Links

[Request Overtime - Latest Overtime Requests Page](#)

[View Overtime Request Status - Overtime Requests Page](#)

[Request Overtime - Overtime Request Detail \(view\) Page](#)

Creating Overtime Requests (Manager)

This section discusses how to create overtime requests.

This transaction enables you to:

- View the latest overtime requests of one of your direct or indirect reports along with their approval status.
- Submit an overtime request for one of your direct or indirect reports according to your company's rules.
- Create an overtime request for one of your direct or indirect reports without submitting it.
- Submit an overtime request for one of your direct or indirect reports again, according to your company's rules, when the overtime request was created but sent back to you with the reason: rework required.
- Edit an overtime request for one of your direct or indirect reports that you created.
- Cancel a submitted or approved request for one of your direct or indirect reports that you created.

To view, add, edit, or cancel an employee's overtime request, managers perform these steps:

1. Access the Request Employee Overtime (Select Employee) page.
2. Select the employee on the Select Employee page.

The Request Overtime - Latest Overtime Requests page appears for the selected employee.

3. Click the **Show more overtime requests** link when an existing overtime request does not appear on the Request Overtime - Latest Overtime Requests page.

The extended list View Overtime Request Status - Overtime Requests page for the selected employee appears. You can view, add, edit, or cancel a request on the on this page just as you would on the Request Overtime - Latest Overtime Requests page.

4. Click the **Add** or **Edit** button to add a new request or edit an existing request.

The Request Overtime - Overtime Request Details (add) page appears. Enter the details of the employee overtime request on this page. If you cancel an overtime request, the Cancel Confirmation page appears.

5. Click the corresponding date link in the Request Date column on either the Request Overtime - Latest Overtime Requests page or the View Overtime Request Status - Overtime Requests page to view the details of an existing overtime request.

The Request Overtime - Overtime Request Detail page appears where you can view the overtime request information and details about approval status.

Related Links

[Request Overtime - Latest Overtime Requests Page](#)

[View Overtime Request Status - Overtime Requests Page](#)

[Request Overtime - Cancel Confirmation Page](#)

[Request Overtime - Overtime Request Detail \(view\) Page](#)

[Creating Overtime Requests \(Employee\)](#)

[Request Overtime - Overtime Request Details \(add\) Page](#)

Viewing Overtime Requests (Manager)

This section discusses how to view overtime requests.

This transaction enables you to view the latest overtime requests of your direct or indirect reports along with their approval status.

This transaction is display-only. You cannot add, modify, or cancel any overtime requests of your direct and indirect reports.

To view the status of an employee's overtime request, managers follow these steps:

1. Access the Overtime Request Status (Select Employee) page.
2. Select the employee on the Select Employee page.

The Request Overtime - Latest Overtime Requests page appears for the selected employee.

3. Click the **Show more overtime requests** link when an existing overtime request does not appear on the Request Overtime - Latest Overtime Requests page.

The extended list View Overtime Request Status - Overtime Requests page for the selected employee appears.

4. Click the corresponding date link in the **Request Date** column on either the Request Overtime - Latest Overtime Requests page or the View Overtime Request Status - Overtime Requests page to view the details of an existing overtime request.

The Approve Employee Details - Overtime Request Detail page appears where you can view the overtime request information and details about approval status in display-only mode.

Related Links

[Request Overtime - Latest Overtime Requests Page](#)

[View Overtime Request Status - Overtime Requests Page](#)

[Request Overtime - Overtime Request Detail \(view\) Page](#)

Approving Employee Overtime (Manager and Human Resources Administrator)

This section discusses how to approve employee overtime.

This transaction enables you to:

- Approve or deny an overtime request.
- Send back an overtime request with the reason: rework required.

To approve or deny employee overtime, managers and Human Resources administrators follow these steps:

1. Access the Approve Employee Overtime - Select a Transaction page.
2. Select the overtime request to search for approval.

The Approve Employee Overtime - Overtime Request Details (approve) page appears for that request.

Note: You can also view a history of overtime requests for the employee prior to approving the request.

3. Approve, deny, or send back the overtime request for rework.

The Request Overtime - Submit Confirmation page appears.

Related Links

[Request Overtime - Overtime Request Detail \(view\) Page](#)

[Request Overtime - Overtime Request Details \(approve\) Page](#)

Managing Employee Overtime (Human Resources Administrator)

This section discusses how to manage employee overtime.

This transaction enables you to:

- View a list of overtime requests for your reports.
- Enter an overtime request for your reports.
- Cancel an overtime request that you have previously entered for one of your reports.
- Modify overtime requests that are already approved.

To manage employee overtime requests, Human Resources administrators follow these steps:

1. Access the Employee Overtime (Select Employee) page.
2. Select the employee on the Select Employee page.

The Request Overtime - Latest Overtime Requests page appears for the selected employee.

3. Click the **Show more overtime requests** link when an existing overtime request does not appear on the Request Overtime - Latest Overtime Requests page, and you want to display the extended list View Overtime Request Status - Overtime Requests page for the selected employee.

You can view, add, edit, or cancel a request on the View Overtime Request Status - Overtime Requests page just as you would on the Request Overtime - Latest Overtime Requests page.

If you add a new overtime request, the Request Overtime - Overtime Request Details (add) page appears.

If you edit an existing overtime request, the Request Overtime - Overtime Request Details (add) page appears. Select Change Existing Data to make changes.

If you cancel an overtime request, the Cancel Confirmation page appears.

4. Click the corresponding date link in the **Request Date** column on either the Request Overtime - Latest Overtime Requests page or the View Overtime Request Status - Overtime Requests page to view the details of an existing overtime request.

The Overtime Request Detail page appears where you can view the overtime request information and details about approval status.

Related Links

[Request Overtime - Latest Overtime Requests Page](#)

[View Overtime Request Status - Overtime Requests Page](#)

[Request Overtime - Cancel Confirmation Page](#)

[Request Overtime - Overtime Request Detail \(view\) Page](#)

Generating Overtime Requests

To generate overtime requests, use the Overtime Duration CHE (GPCH_OT_SETUP) and Overtime Elements CHE (GPCH_OT_ENTRY) components.

The overtime self-service application runs separately from the core Global Payroll process. In order to generate the overtime data that will then be used during regular payroll processing, run the Generate Overtime process that creates positive input data in the core Global Payroll tables.

Global Payroll for Switzerland uses many of the pages required to manage the overtime process multiple times at various stages. In addition, different roles (employee, manager, and Human Resources administrator) access these pages. Each page is documented once and variations of the page are indicated.

This topic discusses how to generate overtime requests.

Pages Used to Generate Overtime Requests

| Page Name | Definition Name | Usage |
|--|------------------------|---|
| Overtime Duration CHE Page | GPCH_DURATIONS | Set up overtime duration data. Set up display criteria for the list of latest overtime requests and the extended list of overtime requests used throughout the overtime self-service application. |
| Overtime Elements CHE Page | GPCH_OT_ENTRY | Set up overtime entry elements. |
| Request Overtime - Latest Overtime Requests Page View Overtime Request Status - Latest Overtime Requests Page | GPCH_OT_EVENTS | View additional overtime requests. |
| View Overtime Request Status - Overtime Requests Page | GPCH_OT_EVENTS2 | View an extended list of overtime requests. |
| Request Overtime - Overtime Request Details (add) Page | GPCH_OT_RQST | Add and modify overtime requests. |
| Request Overtime - Submit Confirmation Page | GPCH_OT_SUB_CONF | View details of a submitted overtime request. Depending on the action that transfers you to this page, its name can be either Save Confirmation or Submit Confirmation. |
| Request Overtime - Overtime Request Detail (view) Page | GPCH_OT_RQST_DTL | View overtime request details. |
| Request Overtime - Cancel Confirmation Page | GPCH_OT_CANCEL | Cancel an overtime request. |
| Request Employee Overtime - Select Employee Page View Overtime Request Status - Select Employee Page | OPRROWS | Request or view overtime for direct reports. |

| Page Name | Definition Name | Usage |
|--|------------------------|---|
| Approve Employee Overtime - Select a Transaction Page | GPCH_OT_MNGR_L | Select employee overtime for approval. |
| Request Overtime - Overtime Request Details (approve) Page | GPCH_OT_APPR | Approve an employee overtime request. |
| Overtime Request History Page | GPCH_OT_RQST_SEC | View an extended list of overtime requests. |
| Generate Overtimes Page | GPCH_OT_RUNCTL | Generate overtime requests. |

Related Links

[Generating Overtime Requests](#)

“Understanding Positive Input” (PeopleSoft Global Payroll)

Overtime Duration CHE Page

Use the Overtime Duration CHE page (GPCH_DURATIONS) to set up overtime duration data.

Set up display criteria for the list of latest overtime requests and the extended list of overtime requests used throughout the overtime self-service application.

Navigation:

Set Up HCM > Product Related > ePay > Overtime Duration CHE > Overtime Duration CHE

Overtime Duration CHE page

Overtime Duration CHE

*Maximum entries in lists

First List Entries (Rows)

Second List Entries (Rows)

Type of Overtime by Default Overtime

| Field or Control | Description |
|---------------------------------|---|
| Maximum entries in lists | Select <i>By Days</i> or <i>By Number of Rows</i> . |

| Field or Control | Description |
|------------------------------------|--|
| First List Entries (Rows) | Enter the number of days or rows to appear in the list of latest overtime requests depending on what you entered in the Maximum entries in lists field. |
| Second List Entries (Rows) | Enter the number of days or rows to appear in the extended list of overtime requests depending on what you entered in the Maximum entries in lists field. Note: If you enter 0 for either list, the list contains all overtime requests for a specific job. |
| Type of Overtime by Default | Select the type of overtime that will be the default when a user requests overtime. |

Overtime Elements CHE Page

Use the Overtime Elements CHE page (GPCH_OT_ENTRY) to set up overtime entry elements.

Navigation:

Set Up HCM > Product Related > ePay > Overtime Elements CHE > Overtime Elements CHE

Overtime Elements CHE page

- Title:** Overtime Elements CHE
- Type of Overtime:** OT2
- Section:** Overtime Entry Information
- Navigation:** Find | View All | First 1 of 1 Last
- *Effective Date:** 01/01/1998
- *Status:** Active
- *Description:** Overtime 150 %
- Short Description:** Overtime 150 %
- Element Name:** CH_ER_13624 (with search icon) Overtime 150%
- Element Name:** (with search icon)
- Hours/Amount:** Radio buttons for Hours, Amount, and Both (Both is selected).
- Overtime Default Hours:** (empty field)
- Amount:** (empty field)
- Currency Code:** CHF

When employees request overtime, they can only select overtime types that are defined on this page.

| Field or Control | Description |
|-------------------------------|---|
| Type of Overtime | Displays overtime type code. |
| Element Name | Enter the name of the corresponding overtime element. |
| Hours/Amount | <p>Select <i>Hours</i> to enable users to enter hours when requesting an overtime of this type.</p> <p>Select <i>Amount</i> to enable users to enter an amount and currency when requesting an overtime of this type.</p> <p>Select <i>Both</i> to enable users to enter both hours and an amount of currency when requesting an overtime of this type.</p> |
| Overtime Default Hours | Enter the default number of hours for users requesting an overtime of this type. |

Request Overtime - Latest Overtime Requests Page

Use the Request Overtime - Latest Overtime Requests, page (GPCH_OT_EVENTS) to view additional overtime requests.

Navigation:

- **Self Service > Payroll and Compensation > Request Overtime CHE > Request Overtime - Latest Overtime Requests**
- **Self Service > Payroll and Compensation > View Overtime CHE > View Overtime Request Status - Latest Overtime Requests**

Request Overtime - Latest Overtime Requests page

Request Overtime CHE

Latest Overtime Requests

Betty Locherty
Director-Finance

Below is a list of the most recent overtime requests.
Select an event to see the details.

| Latest Overtime Requests | | | | | Personalize Find | First 1 of 1 Last |
|--------------------------|------------------|------------|------------|-----------|---------------------------------------|---------------------|
| Request Date | Type of Overtime | Begin Date | End Date | Status | | |
| 01/10/2013 | Overtime 125 % | 01/10/2013 | 01/10/2013 | Submitted | <input type="button" value="Cancel"/> | |

[Show more overtime requests](#)

Select the Add button to request a new overtime

This page displays a grid with an employee's latest overtime requests for a specific job. The number of overtime requests that appear in the grid depends on the setup on the Overtime Duration CHE page.

Note: If you access this page using the **Overtime CHE** link, then you can't add, edit, or cancel overtime requests. The **Overtime CHE** link appears on the Enter Overtime CHE page. The navigation path is Global Payroll & Absence Mgmt, Absence and Payroll Processing, Prepare Payroll, Enter Overtime CHE.

View Overtime Request Status - Overtime Requests Page

Use the View Overtime Request Status - Overtime Requests page (GPCH_OT_EVENTS2) to view an extended list of overtime requests.

Navigation:

Click the **Show more overtime requests** link on the Request Overtime - Latest Overtime Request page.

View Overtime Request Status - Overtime Requests page

[Request Overtime CHE](#)

Overtime Requests

Betty Locherty
Director-Finance

Below is a list of the most recent overtime requests.
Select an event to see the details.

*View by Status

| Overtime Requests | | | | | Personalize Find |
|-------------------|------------------|------------|------------|-----------|---------------------------------------|
| Request Date | Type of Overtime | Begin Date | End Date | Status | |
| 01/10/2013 | Overtime 125 % | 01/10/2013 | 01/10/2013 | Submitted | <input type="button" value="Cancel"/> |

[Show latest overtime requests](#)

Select the Add button to request a new overtime

This page displays a grid with an extended list of an employee's overtime requests for a specific job. The number of overtime requests that appear in the grid depends on the setup on the Overtime Duration CHE page.

| Field or Control | Description |
|-------------------------|--|
| View by Status | Select the status of the overtime requests you want to view. |

Note: If you access this page using the **Overtime CHE** link, then you can't add, edit, or cancel overtime requests. The **Overtime CHE** link appears on the Enter Overtime CHE page. The navigation path is Global Payroll & Absence Mgmt, Absence and Payroll Processing, Prepare Payroll, Enter Overtime CHE.

Request Overtime - Overtime Request Details (add) Page

Use the Request Overtime - Overtime Request Details (add) page (GPCH_OT_RQST) to add and modify overtime requests.

Navigation:

Click the **Add** or **Edit** buttons on the View Overtime Request Status - Overtime Requests page.

Request Overtime - Overtime Request Details (add) page

Request Overtime CHE

Overtime Request Details

Betty Locherty
Director-Finance

Fill in the following information and select Submit to initiate the overtime request.

Overtime Information

*Type of Overtime

*Overtime Begin Date (example: 12/31/2000)

*Overtime End Date (example: 12/31/2000)

Number of Overtime Hours

Amount Currency

Comment

Name Betty Locherty

Comment

[Return to list of requests](#)

* Required Field

The system transfers you to this page if you click:

- The **Add** button on the Request Overtime - Latest Overtime Requests page or the View Overtime Request Status - Overtime Requests page.
- The **Edit** button for an existing overtime request on the Request Overtime - Latest Overtime Requests page or the View Overtime Request Status - Overtime Requests page.

Use this page to add, modify, save, and submit an overtime request.

Overtime Information

| <i>Field or Control</i> | <i>Description</i> |
|-------------------------|---|
| Type of Overtime | Select the type of overtime. The default type is defined on the Overtime Duration CHE page. |
| Amount | Enter an amount and select the currency type. |

Note: Whether you can enter hours, an amount, or both on this page depends on the setup definition on the Overtime Elements CHE page.

Comment

| <i>Field or Control</i> | <i>Description</i> |
|-----------------------------------|---|
| Submit | Click to submit the overtime request. When the request is submitted, the system triggers the workflow for approval processing and transfers you to the Request Overtime - Submit Confirmation page. |
| Save for Later | Click to save the overtime request without submitting it and transfer to the Save Confirmation page. |
| Return to list of requests | Click to cancel the transaction without saving it and return to the previous page. |

For Employees

An overtime request by an employee requires approval from both a manager and a Human Resources administrator. A worklist or email is sent to the appropriate people.

For Human Resources Administrators

If you add an overtime request, it is automatically approved.

If you are editing an existing overtime request, select **Change Existing Data** to modify the overtime request; enter a reason in the **Comment** field.

If you modify an existing overtime request, the status becomes *Approved with Change*.

Request Overtime - Submit Confirmation Page

Use the Request Overtime - Submit Confirmation page (GPCH_OT_SUB_CONF) to view details of a submitted overtime request.

Navigation:

Click the **Submit** button after entering an overtime on the Request Overtime - Overtime Request Details (add) page or any button on the Request Overtime - Overtime Request Details (approve) page.

Request Overtime - Submit Confirmation page

Request Overtime CHE

Submit Confirmation

 The Submit was successful.

| Approval Details Personalize Find   | | | | |
|--|---------------------|-----------------|------------------|-------------------------|
| Role Name | Name | Workflow Action | Transaction Date | Comment |
| Originator | Betty Locherty | Submitted | 01/10/2013 | Data retrieval project. |
| Manager | Jean Parsons | | | |
| Personnel Administrator | Jean Parsons | | | |
| Personnel Administrator | Carol Jefferson | | | |
| Personnel Administrator | Thomas Brady | | | |
| Personnel Administrator | Sabine D'Hardcastle | | | |
| Personnel Administrator | Walter Volkmann | | | |
| Personnel Administrator | Robert D'Gamma | | | |
| Personnel Administrator | Jonny Junior | | | |

This page lists the roles that must approve the overtime request and the corresponding workflow action.

Request Overtime - Overtime Request Detail (view) Page

Use the Request Overtime - Overtime Request Detail (view) page (GPCH_OT_RQST_DTL) to view overtime request details.

Navigation:

Click the **Request Date** link on the Request Overtime - Latest Overtime Requests page.

Request Overtime - Overtime Request Detail (view) page

Request Overtime CHE

Overtime Request Detail

Betty Locherty
Director-Finance

Overtime Information

Type of Overtime Overtime 125 %

Overtime Begin Date 01/10/2013

Overtime End Date 01/10/2013

Number of Overtime Hours 3.00

Status Submitted

| Approval Details | | | |
|------------------|-----------------|------------------|---------|
| Name | Workflow Action | Transaction Date | Comment |
| Betty Locherty | Submitted | 01/10/2013 | |

This page displays overtime request information and approval details.

| <i>Field or Control</i> | <i>Description</i> |
|-----------------------------------|---|
| Return to list of requests | Click to return to the previous page (Request Overtime - Latest Overtime Requests page or View Overtime Request Status - Overtime Requests page). Note: The system displays this link at the bottom of the page (not shown here). |

Request Overtime - Cancel Confirmation Page

Use the Request Overtime - Cancel Confirmation page (GPCH_OT_CANCEL) to cancel an overtime request.

Navigation:

Click the **Cancel** button on the Request Overtime - Latest Overtime Requests page.

Request Overtime - Cancel Confirmation page

Request Overtime CHE

Cancel Confirmation

 Are you sure you want to cancel this overtime request?

| <i>Field or Control</i> | <i>Description</i> |
|---------------------------|---|
| Yes - Cancel | Click to complete the cancellation of the request, delete it from the database, and transfer to the Request Overtime - Latest Overtime Requests page. |
| No - Do Not Cancel | Click to stop the cancellation and transfer to the Request Overtime - Latest Overtime Requests page. |

Request Employee Overtime - Select Employee Page

Use the Request Employee Overtime - Select Employee page (OPRROWS) to request or view overtime for direct reports.

Navigation:

- **Manager Self Service > Compensation and Stock > Request Employee Overtime CHE > Request Employee Overtime - Select Employee**
- **Global Payroll & Absence Mgmt > Absence and Payroll Processing > Prepare Payroll > Enter Overtime CHE > Request Employee Overtime - Select Employee**
- **Manager Self Service > Compensation and Stock > View Overtime Status CHE > View Overtime Request Status - Select Employee**

Request Employee Overtime - Select Employee page

[Request Employee Overtime](#)

Select Employee

Betty Locherty

Actions ▾

Select an employee to initiate an overtime request by selecting the employee name, selecting Search for an employee, or selecting the chart icon to find an indirect report

Transaction

Effective Date:

| Direct Reports For Betty Locherty | | | | Personalize Find | First | 1-3 of 3 | Last |
|-----------------------------------|----------|------------|------------|--------------------|-------|----------|------|
| Name | Empl ID | Job Title | Department | | | | |
| Adland Chu | KU0065 | SrPyrI Clk | FIN | | | | |
| Diane Palmer | K0MTX005 | Admin Asst | FIN | | | | |
| Susan Hoinck | KU0119 | SrFinAnlst | FIN | | | | |

[Manager Self Service](#)

[Learning and Development](#)

Managers or Human Resources administrators can select an employee in three ways:

- Click the employee's name link in the **Name** column.
- Click the **Chart** button to find an indirect report (not shown).
- Click the **Search for an employee** button to search for an employee.

Once you select an employee, you are transferred to the Request Overtime - Latest Overtime Requests page for that employee.

Approve Employee Overtime - Select a Transaction Page

Use the Approve Employee Overtime - Select a Transaction page (GPCH_OT_MNGR_L) to select employee overtime for approval.

Navigation:

Manager Self Service > Compensation and Stock > Approve Employee Overtime CHE > Approve Employee Overtime - Select a Transaction

Approve Employee Overtime - Select a Transaction page

Approve Employee Overtime CHE

Select a Transaction

Maria Santos

The list below contains overtime requests requiring your approval. select an employee to view details and to process the approval.

| Employee Overtime Requests | | | | |
|----------------------------|----------------|------------|------------|-----------|
| Name | Date Submitted | Begin Date | End Date | Status |
| Hans Ott | 02/24/2013 | 01/04/2013 | 01/04/2013 | Submitted |

This page contains a list of overtime requests awaiting a manager's or Human Resources administrator's approval.

A manager or Human Resources administrator can click the employee name to process the approval and transfer to the Approve Employee Overtime - Overtime Request Details page.

Request Overtime - Overtime Request Details (approve) Page

Use the Request Overtime - Overtime Request Details (approve) page (GPCH_OT_APPR) to approve an employee overtime request.

Navigation:

Click an employee name on the Approve Employee Overtime - Select a Transaction page.

Approve Employee Overtime - Overtime Request Details (approve) page (1 of 2)

Approve Employee Overtime

Overtime Request Details

Hans Ott
 Manager-Customer Services [Show History](#)

Overtime Information

Type of Overtime Overtime 125 %

Overtime Begin Date 01/04/2013

Overtime End Date 01/04/2013

Number of Overtime Hours 300.00

Amount 7500.000 Swiss Franc

Status Submitted

Approval Details

| Role Name | Name | Workflow Action | Transaction Date | Comment |
|------------|----------|-----------------|------------------|-------------------------|
| Originator | Hans Ott | Submitted | 02/24/2013 | Data Retrieval Project. |

Approve Employee Overtime - Overtime Request Details (approve) page (2 of 2)

Comment

Name Maria Santos

Comment

Approve

Rework Required

Deny

[Return to list of requests](#)

An overtime request by a manager requires approval only from a Human Resources administrator. A worklist or email is sent to the appropriate Human Resources administrator and the employee is notified by email that an overtime request was submitted.

| Field or Control | Description |
|-----------------------------------|--|
| Approve | Click this button to approve the overtime request. The system triggers the workflow to notify the next approver, if any. If this is the final approver, then the workflow notifies the human resources department to process the overtime request. |
| Rework Required | Click this button to send the request back to the originator for rework. |
| Deny | Click this button to deny the overtime request. The system triggers the workflow to notify the originator. |
| Return to list of requests | Click this link to access the Approve Employee Overtime - Select a Transaction page. |
| Show History | Click this link to display an extended list of overtime requests on the Overtime Request History page. |

When you click **Approve**, **Rework Required**, or **Deny**, the system transfers you to the Request Overtime - Submit Confirmation page.

Generate Overtimes Page

Use the Generate Overtimes page (GPCH_OT_RUNCTL) to generate overtime requests.

Navigation:

Global Payroll & Absence Mgmt > Absence and Payroll Processing > Prepare Payroll > Process Overtime CHE > Generate Overtimes

Use this page to generate positive input for the overtime data. The overtime data, in the form of positive input, can then be taken into consideration when running payroll.

Related Links

“Understanding Positive Input” (PeopleSoft Global Payroll)

Chapter 11

Managing Social Insurance for Switzerland

Understanding Swiss Social Insurance

Before setting up and processing social insurance contributions, you should understand the terms and procedures Global Payroll for Switzerland uses for social insurance.

Common Social Insurance Terms

Here's a list of common abbreviations used on the social insurance components in Global Payroll for Switzerland.

| Abbreviation | German | English |
|---------------------|--|--|
| AHV | Alters- und Hinterlassenenversicherung. | Retirement and survivors' pension insurance. |
| ALV | Arbeitslosenversicherung. | Unemployment insurance. |
| ALVZ (ALV2) | Zusätzliche Arbeitslosenversicherung | Additional Unemployment insurance. |
| BU | Berufsunfall-Versicherung. | Work-related accident/injury insurance. |
| EE | Arbeitnehmer. | Employee. |
| EO | Erwerbsersatzordnung für Dienstleistende in Armee und Zivilschutz. | Military and civil service pay supplements. |
| ER | Arbeitgeber. | Employer. |
| FAK | Familienausgleichskasse. | Employer contribution to fund family benefits. |
| IV | Invalidenversicherung. | Disability insurance. |
| NBU | Nichtberufsunfall-Versicherung. | Non work-related accident/injury insurance. |
| PK | Pensionskasse. | Pension fund. |

| Abbreviation | German | English |
|---------------------|--|---|
| SUVA | Schweizerische Unfallversicherungsanstalt. | Swiss Accident Insurance Institute (the largest insurance provider in Switzerland). |
| UV | Unfallversicherung. | Accident insurance. |

Social Insurance Overview

Contributory membership in national social insurance funds (such as AHV, IV, and EO) is mandatory for employers. You deduct social insurance contributions for those domestic and foreign employees with mandatory insurance coverage and transfer them to compensation funds in accordance with statutory requirements.

You specify the applicable prorated percentage rates for both the employer and the employee. When a new employee is hired, record his or her Social Insurance number.

At the end of prescribed pay periods, calculate the contribution amount, if the insurance provider hasn't already calculated it. Then transfer the amount to the respective provider.

The same procedure applies to unemployment insurance (ALV). For both types of insurance, deduct the employees' insurance percentage rate from their pay.

At the end of the year, total the paid earnings and then submit a complete list of employees with mandatory insurance coverage to the insurance providers. This list must include every employee's AHV number, total gross earnings, and the length of employment with the company.

If your company has a statutory requirement to make payments to a family allowance agency (FAK), transfer, depending on the canton, family allowances to employees along with their pay. Transfer the agreed percentage of the earnings subject to AHV to the FAK.

Deduct pension contributions in accordance with federal statutes governing pension funds (BVG) and, in some cases, transfer these contributions to a supplementary pension fund.

In accordance with federal statutes governing accident insurance (UVG), you must insure your employees against accidents with the SUVA or another accident insurance provider. Calculate the mandatory insurance contributions and transfer them to the insurance provider. If your company pays all or part of an employee's non-employer liability insurance premiums (NBU premiums), calculate no employee deductions, or only prorated deductions, depending on the program.

When you perform the respective calculations for these procedures, you create the prescribed reports and route them to the employee or to the responsible authorities.

You can enter tax and social insurance data after the following information is set up:

- System tables and social insurance tables.
- FAK data and percentages.
- Source Tax tables and data.

- Child Allowance table.
- Municipality table.
- Insurance providers.
- Scale codes for continued payments.

Default Hierarchy for Social Insurance

This section explains the override options for social insurance. Global Payroll for Switzerland enables you to view the percentage and/or status of AHV/ALV, UV, PK, and FAK at three levels:

- First level—the social insurance system. The PeopleSoft system delivers a social insurance setup, which you can't edit because it's statutory.
- Second level—the company. You must set this level when you implement Global Payroll for Switzerland. It's an editable field that you can override.
- Third level—the employee. This is also editable.

You can override some values, such as eligibility status, at company or employee level. The following table displays whether information is available at each level.

Note: An *X* indicates that information is available at that level, and a dash (--) means that information is not available.

| <i>Level</i> | <i>AHV / ALV Status</i> | <i>Percentage of AHV / ALV</i> | <i>Status / Percentage of UV</i> | <i>Limits</i> | <i>PK</i> | <i>FAK</i> |
|---------------------|-------------------------|--------------------------------|----------------------------------|---------------|-----------|------------|
| SI Setup | X | X | -- | X | -- | -- |
| Company | X | -- | X through provider | -- | X | X |
| EE - Add Employment | -- | -- | -- | -- | X | -- |
| EE – SI | X | -- | Status, no percentage | -- | -- | -- |

Viewing Delivered Elements

The PeopleSoft system delivers a query that you can run to view the names of all delivered elements designed for Switzerland. Instructions for running the query are provided in the *PeopleSoft Global Payroll PeopleBook*.

Related Links

“Understanding How to View Delivered Elements” (PeopleSoft Global Payroll)

Common Elements Used with Social Insurance

| Field or Control | Description |
|---|---|
| ALV Status | Select or view who pays the ALV contributions: <ul style="list-style-type: none"> <i>ER/EE</i> (default): Employer and employee each pay 50% of the contributions. <i>NONE</i>: No contributions are paid. <i>EMPLOYER</i>: Employer pays all contributions. |
| AHV Status | Select or view who pays the AHV contributions: <ul style="list-style-type: none"> <i>ER/EE</i> (default): Employer and employee each pay 50% of the contributions. <i>NONE</i>: No contributions are paid. <i>EMPLOYER</i>: Employer pays all contributions. |
| Risk Group | Select the classification for your company. Insurance providers and employers decide which employees belong to which group. Possible entries are <i>A</i> to <i>Z</i> . |
| UV Status (accident insurance status) | Select who pays accident insurance contributions. Valid values are <i>0 None</i> , <i>1 NBU/EE</i> , <i>2 NBU/EMPLOYER</i> , and <i>3 BU only</i> . |
| EE Contr AHV (employee contribution AHV) | Displays the employee AHV contribution expressed as a percentage. |
| Total Contribution AHV | Displays the AHV contribution rate as a percentage for the employee and the employer together. Shows the (fixed) total contribution percentages for employer and employees. |
| Employee Contribution ALV | Displays the employee contribution to the ALV percentage. |
| Total Contribution ALV | Displays the total contribution to ALV percentage paid by the employee and the employer together. |
| Employee Contribution ALVZ | Displays the employee contribution to the ALVZ percentage. |
| Total Contribution ALVZ | Displays the total contribution to ALVZ percentage paid by the employee and employer. |

Viewing Social Insurance Data

This topic discusses how to view social insurance data.

Pages Used to View Social Insurance Data

| <i>Page Name</i> | <i>Definition Name</i> | <i>Usage</i> |
|--------------------------------------|------------------------|--|
| <u>Social Insurance System Page</u> | GPCH_SI_SYSTEM1 | View contribution limit data for Swiss social insurance. This page displays the standard values that apply throughout Switzerland, although there are extra fields for the canton of Schaffhausen. |
| <u>Social Insurance Details Page</u> | GPCH_SI_SYSTEM2 | View contribution limits for ALV and accident insurance. |

Social Insurance System Page

Use the Social Insurance System page (GPCH_SI_SYSTEM1) to view contribution limit data for Swiss social insurance.

This page displays the standard values that apply throughout Switzerland, although there are extra fields for the canton of Schaffhausen.

Navigation:

Set Up HCM > Product Related > Global Payroll & Absence Mgmt > Social Security / Insurance > Social Insurance CHE > Social Insurance System

Note: The PeopleSoft system delivers and maintains the data on the display-only Social Insurance component.

Social Insurance System page

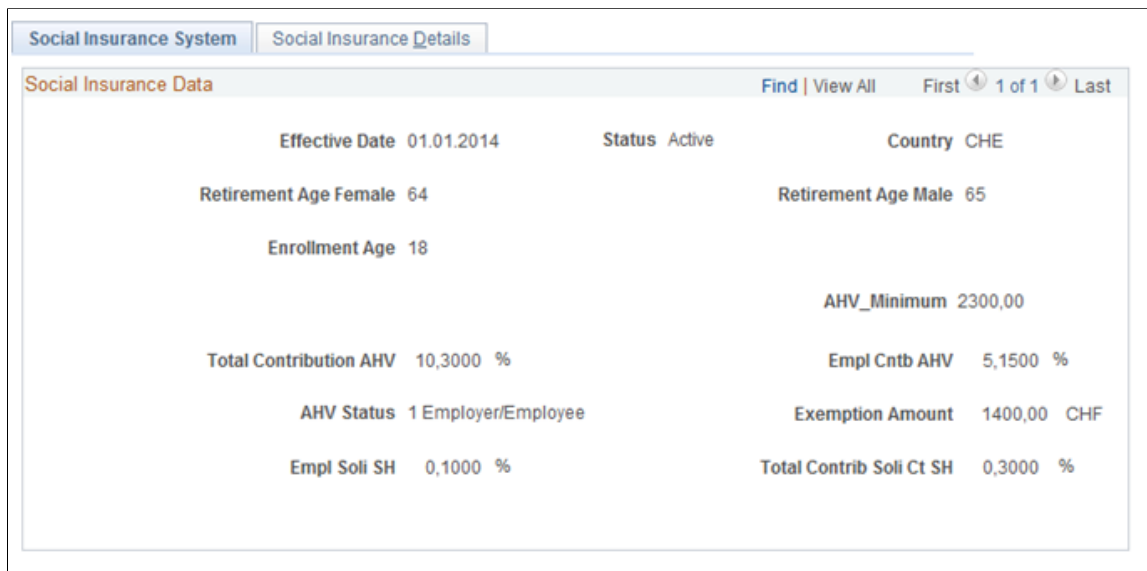

| Field or Control | Description |
|---|---|
| Retirement Age Female | Displays the age at which women may retire and therefore draw a pension. |
| Retirement Age Male | Displays the age at which men may retire and therefore draw a pension. |
| Enrollment Age | Displays the age from which retirement and survivors' pension insurance (AHV) contributions are paid. |
| AHV_Minimum | AHV_AVS Salaries below this amount are (optional) exempted from AHV_AVS. |
| Exemption Amount | Displays the monthly amount below which no AHV contributions are required for pensioners. |
| EE Soli SH (employee solidarity, canton Schaffhausen) | Displays the employee contribution as a percentage for solidarity tax, which is deducted only in the canton of Schaffhausen. |
| Total Contrib Soli Ct SH (total contributions solidarity, canton Schaffhausen) | Displays the combined employee and employer contributions as a percentage for solidarity tax, which is deducted only in the canton of Schaffhausen. |

Social Insurance Details Page

Use the Social Insurance Details page (GPCH_SI_SYSTEM2) to view contribution limits for ALV and accident insurance.

Navigation:

Set Up HCM > Product Related > Global Payroll & Absence Mgmt > Social Security / Insurance > Social Insurance CHE > Social Insurance Details

Social Insurance Details page

| Social Insurance System | | Social Insurance Details | |
|--|-----------------------------|----------------------------|-----------------|
| Social Insurance Data Find View All First 1 of 1 Last | | | |
| Effective Date | 01.01.2014 | Status | Active |
| | | Country | CHE |
| Statutory Limit ALV1 | 10500,0000 CHF | Statutory Limit ALV2 | 999999,0000 CHF |
| Total Contribution ALV1 | 2,2000 % | Total Contribution ALV2 | 1,0000 % |
| Employee Contribution ALV1 | 1,1000 % | Employee Contribution ALV2 | 0,5000 % |
| ALV Status | 1 Employer/Employee | | |
| Asylum Contribution | 10,0000 % | | |
| | Minimum Work Hours per Week | 8 | |
| | Statutory Limit UV | 10500,0000 CHF | |

| Field or Control | Description |
|--|---|
| Statutory Limit ALV1 | Displays the statutory limit of insurance for ALV. |
| Statutory Limit ALV2 | Displays the statutory limit of insurance for ALVZ. |
| ALV Status | To set the default value for a company here, you should override it at the company level. |
| Asylum Contribution | Displays the deduction for the asylum fund. Asylum contributions are basically source taxes for asylum seekers, expressed as a percentage of gross earnings. This deduction must be made every month and deposited in an account as ordered by the Federal Ministry for Refugees. GP Switzerland provides the deduction CH_AS_D10 which can be keyed in Earnings-/Deduction- assignments a/o Positive Input. The deduction is of type Base * %, where Base = AHV_AVS salary = CH_AH_D11_Base and % = CH_AS_PCT as maintained in this page. |
| Minimum Work Hours per Week | Displays the lowest number of working hours per week for liability insurance. |
| Statutory Limit UV (statutory limit accident insurance) | Displays the maximum monthly gross salary that can be insured. |

Defining Insurance Providers

To define insurance providers, use the Providers CHE (GPCH_SI_PROVDR) component.

Define the names of insurance providers and their associated provider codes on the Insurance Providers component, which consists of two pages: Insurance Providers and Contributions Rates. This topic discusses how to define insurance providers.

Pages Used to Define Insurance Providers

| Page Name | Definition Name | Usage |
|---|-----------------|---|
| Providers Page | GPCH_SI_PROVDR | Enter names and codes of insurance providers. |
| Contribution Rates Page | GPCH_SI_UV_PCT | Enter accident insurance data. |

Providers Page

Use the Providers page (GPCH_SI_PROVDR) to enter names and codes of insurance providers.

Navigation:

Set Up HCM > Product Related > Global Payroll & Absence Mgmt > Social Security / Insurance > Providers CHE > Providers

Providers page (1 of 2)

Providers page (2 of 2)

Email Information

☰ 🔍
1-1 of 1
View All

| | *Email Type | *Email Address | | |
|---|----------------------|----------------------|---|---|
| 1 | <input type="text"/> | <input type="text"/> | + | - |

URL Information

☰ 🔍
1-1 of 1
View All

| | *Type | URL Address | | |
|---|----------------------|----------------------|---|---|
| 1 | <input type="text"/> | <input type="text"/> | + | - |

Insurance Status

☰ 🔍
1-1 of 1
View All

| | *PK Insurance Status | *Description | | |
|---|----------------------|----------------------|---|---|
| 1 | <input type="text"/> | <input type="text"/> | + | - |

Insurance Plans

☰ 🔍
1-1 of 1
View All

| | *PK Insurance Plan | *Description | *History | *Future | | |
|---|----------------------|----------------------|----------------------|----------------------|---|---|
| 1 | <input type="text"/> | <input type="text"/> | <input type="text"/> | <input type="text"/> | + | - |

Save
Return to Search
Previous in List
Next in List
Notify
Add
Update/Display
Include History
Correct History

Note: This setup is required. It is your responsibility to complete data entry according to the Swissdec certification requirements for sending files.

| Field or Control | Description |
|-------------------------|---|
| Provider Code | Enter a provider ID for this insurance provider. <hr/> Note: Due to Swissdec naming conventions the provider code needs to start with the # sign. <hr/> |
| Provider Name | Enter official provider name (Info only). |
| Description | Enter internal description (Info only). |
| Contact Name | Enter the name of your contact at the insurance provider. |
| Provider Nbr | Enter the name or number of the insurance provider as of Swissdec receiver list. <hr/> Note: For Provider Type 'I', Payroll Unit, Sign and Encrypt are hidden. Use distributor - and label Source Bank ID shows instead of Provider Nbr and prompts for Source Banks <hr/> |

| Field or Control | Description |
|---|--|
| UID_BFS | |
| Sign file | If you select the Sign file check box, the XML for this provider is electronically signed by certificate. This is only valid for Swissdec providers, where the Swissdec certificate can be applied. |
| Encrypt File | For source tax (GE, VD) and FAK monthly (AKB) and FAK YearToDate (eAHV) you must NOT select this check box. Selecting this check box triggers the encryption of the XML. For Swissdec 4.0, encryption is mandatory. |
| Profiling | This field is relevant in the monthly statistics report. Select this checkbox if a corresponding agreement has been made in advance between the Statistik / Bundesamt für Statistik (BFS) and the company in the context of profiling. |
| Transmission Mode | Select either <i>EIV</i> or <i>PIV</i> as the transmission mode. |
| Use Distributor to | If you send the XML through Swissdec and not directly to the provider, you need to select this check box; otherwise the distributor will reject the file. |
| Phone Information, Email Information, URL Information, Insurance Status, and Insurance Plans | Use these groups boxes to add information about the insurance provider. Email and URL address information are for information purposes only, not for transmission. |

Contribution Rates Page

Use the Contribution Rates page (GPCH_SI_UV_PCT) to enter accident insurance data.

Navigation:

Set Up HCM > Product Related > Global Payroll & Absence Mgmt > Social Security / Insurance > Providers CHE > Contribution Rates

Contribution Rates page

Providers
Contribution Rates

Provider Type UVG-LAA

Provider Code #SUVA SUVA

Status Find | View All First 1 of 1 Last

Effective Date 01/01/2000 Status Active + -

Contributions Personalize | Find | View All | First 1-3 of 3 Last

| # | *Risk Group | Employer Contribution BU % | Total Contribution NBU % | Employee Contribution NBU | | |
|---|-------------|----------------------------|--------------------------|---------------------------|---|---|
| 1 | A | 0.6090 | 1.4600 | 1.4600 | + | - |
| 2 | B | 0.9400 | 1.6200 | 1.6200 | + | - |
| 3 | Z | 1.0000 | 1.7000 | 1.7000 | + | - |

| Field or Control | Description |
|---|--|
| Employer Contribution BU % (employer contribution percentage for BU) | Enter the employer's contribution for employer liability insurance (BU). |
| Total Contribution NBU % (total contribution percentage for NBU) | Enter the total contributions for accident insurance not covered by employer liability (NBU) as a percentage. |
| Employee Contribution NBU | If the contribution is shared between employer and employee, enter the percent the employer would get paid by the employee. For example, if both pay half for Risk Group A with Total 1.46 %, you would enter 0.73 for Employee. In the screen described above, the employee pays the full contribution. |

Defining Company Social Insurance Contributions

This topic provides an overview on Company SI Contributions and Legal Daily Payment Calculations.

Pages Used to Define Company Social Insurance Contributions

| Page Name | Definition Name | Usage |
|----------------------------|------------------------|---|
| Rates Page | GPCH_SI_COMPANY1 | Set up social insurance data for old age and survivors' insurance (AHV) and unemployment insurance (ALV). |

| Page Name | Definition Name | Usage |
|--|------------------------|--|
| <u>Provider Page</u> | GPCH_SI_COMPANY2 | Set up provider information for social insurance programs, including retirement and survivors' pension insurance, unemployment insurance, fund family benefits, and accident insurance. |
| <u>PK Data Page</u> | GPCH_SI_COMPANY8 | Set up pension fund data that the company is providing to workers. |
| <u>LAW 2006 Page</u> | GPCH_SI_COMPANY4 | Set up tax data for social insurance programs that are being provided by the organization since the year 2006. Before 2006 the system provided a different tax statement. |
| <u>LAW Messages Page</u> | GPCH_SI_COMPANY5 | Set up message information that will appear on the tax reports for workers from individual cantons or all cantons. |
| <u>Payslip Page</u> | GPCH_SI_COMPANY6 | Enter the payslip style that you want to use to pay workers. |
| <u>Sender Details Page</u> | GPCH_SI_COMPANY7 | Enter details regarding the organization sending report information to different legal entities in different countries. You can use this page to enter different information according to the language that is being used by the organization to which you are sending the information. |
| <u>Maintain Social Ins Data CHE Page</u> | GPCH_SI_DATA | Display and change social insurance data for individual employees. You can view and change retirement and survivors' pension insurance data (AHV) and unemployment insurance data (ALV). |

Understanding Company SI Contributions

Use the Company SI Contributions CHE (GPCH_SI_COMPANY) component to define company social insurance contributions and data specific to your company. This component enables you to manage AHV and ALV data as well as accident insurance and daily accident benefits insurance.

Note: You must maintain both Company SI 1 and Company SI 2 tables.

Implementing Legal Daily Payment Calculations

PeopleSoft supports daily payments for unemployment insurance, accident insurance, child allowance, and source tax. To accommodate these payments, PeopleSoft added the **Daily Limit** and **Avg Work Days** fields to the Rates page within the Swiss Company SI Contribution component.

In addition to entering the appropriate information in the **Daily Limit** and **Avg Work Days** fields, you must change an employee's compensation frequency to (*D*) Daily on the Compensation page (select Workforce Administration, Job Information, Job Data, Compensation).

Rates Page

Use the Rates page (GPCH_SI_COMPANY1) to set up social insurance data for old age and survivors' insurance (AHV) and unemployment insurance (ALV).

Navigation:

Set Up HCM > Product Related > Global Payroll & Absence Mgmt > Social Security / Insurance > Company Social Insurance CHE > Rates

Rates page

- Header:** Includes tabs for 'Rates', 'Provider', 'PK Data', 'LAW 2006', 'LAW Messages', 'Payslip', and 'Sender Details'. Below the tabs, it shows 'Company KW2 Muster AG' and a search bar with '1 of 4' results and a 'View All' link.
- Main Configuration Area:**
 - Effective Date:** 01/01/2017 (with a calendar icon).
 - Status:** Active (with '+' and '-' buttons).
 - Pay Agreement:** CLA-Association (dropdown menu).
 - Weekly Hours:** 40.00 (text input).
 - Daily Limit:** 350.000 (text input).
 - Weekly Lessons:** 40 (text input).
 - Avg Work Days:** 30.000 (text input).
 - *AHV Status:** 1 Employer/Employee (dropdown menu).
 - AHV Admin Cost Contribution:** 0.015 % (text input).
 - Employee Contribution AHV:** 5.1250 % (text input).
 - Total Contribution AHV:** 10.2500 % (text input).
 - *ALV Status:** 1 Employer/Employee (dropdown menu).
 - Employee Contribution ALV1:** 1.1000 % (text input).
 - Total Contribution ALV1:** 2.2000 % (text input).
 - Employee Contribution ALV2:** 0.5000 % (text input).
 - Total Contribution ALV2:** 1.0000 % (text input).
 - Solidarity Status:** 1 ER/EE (dropdown menu).
 - FAK Min Salary Avg/Year:** (empty text input).
 - FAK Min Salary Avg/Month:** (empty text input).
- Buttons and Checkboxes:**
 - A 'Default Value' button is located below the contribution rates.
 - Checkboxes for 'FAK Default Pct' (unchecked) and 'Apply AHV_AVS Minimum' (unchecked).
 - A checked checkbox for 'AHV Exempt YTD'.

| Field or Control | Description |
|-------------------------|---|
| Pay Agreement | Select the Pay Agreement associated with the company social insurance contributions. Values are: <ul style="list-style-type: none"> • CLA-Association. • CLA-BusinessOrGovernment. • collectiveContractOutside-CLA. • individualContract. |

| Field or Control | Description |
|---|--|
| Weekly Hours | Enter the number of hours employees generally work per week. |
| Daily Limit | Enter the ALV and UVG limit, which matches the number of average working days. For example, if the average working days for social insurance is 30, the daily limit should be 350; otherwise the amount needs to be agreed to by the provider. |
| Weekly Lessons | Enter the number of lessons. For some employees working time is counted in lessons (for example: teachers). In this case, enter the number of weekly lessons that employees usually work. Weekly lessons are entered as an integer (for example, .00). |
| Avg Work Days | Enter the average number of days an individual works in a week. |
| AHV Status | Select one of the these values to indicate the status of the retirement and survivors' pension insurance being offered by the organization: <ul style="list-style-type: none"> • 0 NONE: No contribution. • 1 ER/EE: Employer/employee distribution. • 2 ER: Employer pays all. |
| AHV Admin Cost Contribution (AHV administration cost contribution) | Enter the administrative clearing costs of the AHV agency, expressed as a percentage. |
| Employee Contribution AHV | Displays the percentage the employee contributes to retirement and survivors' pension insurance. |
| Total Contribution AHV | Displays the combined percentage the employee and employer contributes to retirement and survivors' pension insurance. |
| ALV Status | Select one of the these values to indicate the status of the unemployment insurance being offered by the organization: <ul style="list-style-type: none"> • 0 NONE: No contribution. • 1 ER/EE: Employer/employee distribution. • 2 ER: Employer pays all. |
| Employee Contribution ALV1 | Displays the percentage the employee contributes to (ALV) unemployment insurance. |

| Field or Control | Description |
|---|--|
| Total Contribution ALV1 | Displays the combined percentage the employee and employers contributes to (ALV) unemployment insurance. |
| Employee Contribution ALV2 | Displays the percentage the employee contributes to (ALVZ) unemployment insurance. |
| Total Contribution ALV2 | Displays the combined percentage the employee and employers contributes to (ALVZ) unemployment insurance. |
| Default Value | Click to import the values defined at installation from the Social Insurance system tables. |
| Solidarity Status | Select the Solidarity tax distribution for the company. Values are: and <ul style="list-style-type: none"> • 0 NONE: No contribution. • 1 ER/EE: Employer/employee distribution. • 2 ER: Employer pays all. |
| FAK Min Salary Avg/Year | Minimum Salary per month to be eligible for Child Allowances |
| FAK Min Salary Avg/Month | Minimum Salary per year to be eligible for Child Allowances |
| AHV_AVS Apply Minimum | Check if in your company, AHV_AVS Salaries below minimum (defined in SI System data) are exempted from AHV_AVS. |
| FAK Default PCT (Familienausgleichskasse default percentage) | Select this check box if you want the system to use the default percentage for employer contribution to fund family benefits. |
| AHV Exempt YTD (Alters-und Hinterlassenenversicherung exempt year-to-date) | Select this check box if you want the system to exempt retirement and survivors' pension insurance for the year-to-date period. |

Note: You can override the ALV and AHV status on the Maintain Social Ins Data CHE page.

Provider Page

Use the Provider page (GPCH_SI_COMPANY2) to set up provider information for social insurance programs, including retirement and survivors' pension insurance, unemployment insurance, fund family benefits, and accident insurance.

Navigation:

Set Up HCM > Product Related > Global Payroll & Absence Mgmt > Social Security / Insurance > Company Social Insurance CHE > Provider

Provider page

| Rates | Provider | PK Data | LAW 2006 | LAW Messages | Payslip | Sender Details | | | | | | | | | | | | | | | | | | | | | | | | | | | | | | | | | | | | | | | | | | | | | | | | | | | | | | | | | | | | | | | | | | | | | | | | | | | | | | | | | | | | | | | | | | | | | | | | | | | | | | | | | | | | | | | | | | | | | | | | | | | | | | | | | | | | | | | | | | | | | | | |
|---|-----------------|-----------|----------------------------|--------------|-------------------|----------------|-----------|-------------------------------------|-------------------------------------|-------------|-------------|-------------------|------------|-----------|------------------|-------------|--------|--|--|---|---------|-------|-------------------------|------------|----|---|---------|-------------------------------------|--|--|--|-----|---|---------|------|-------------------------|------------|--------|--|--|--|--|--|--|-----|---|-----------|-------|-------------------------|------------|--------|--|--|--|--|--|--|-----|---|---------|--------|------------|------------|--|--|--|--|--------------------------|----|--|-----|---|---------|--------|----------------------------|------------|--|--|--|--|--------------------------|----|--|-----|---|---------|--------|------------|------------|--|--|--|--|--------------------------|----|--|-----|---|---------|--------|----------------|-------------|--------|--|--|--|--|--|--|-----|---|---------|--------|---------------------|------------|--|--|--|--|--|--|--|-----|---|---------|--------|---------------------|--|--|--|--|--|-------------------------------------|--|--|-----|----|---------|------|-------------------------|--|--|--|--|--|--|--|--|-----|
| Company KW2 Muster AG | | | | | | | | | | | | | | | | | | | | | | | | | | | | | | | | | | | | | | | | | | | | | | | | | | | | | | | | | | | | | | | | | | | | | | | | | | | | | | | | | | | | | | | | | | | | | | | | | | | | | | | | | | | | | | | | | | | | | | | | | | | | | | | | | | | | | | | | | | | | | | | | | | | | | |
| Company Social Insurance Details | | | | | | | | | | | | | | | | | | | | | | | | | | | | | | | | | | | | | | | | | | | | | | | | | | | | | | | | | | | | | | | | | | | | | | | | | | | | | | | | | | | | | | | | | | | | | | | | | | | | | | | | | | | | | | | | | | | | | | | | | | | | | | | | | | | | | | | | | | | | | | | | | | | | | |
| Effective Date 01/01/2017 | | | | | | | | | | | | | | | | | | | | | | | | | | | | | | | | | | | | | | | | | | | | | | | | | | | | | | | | | | | | | | | | | | | | | | | | | | | | | | | | | | | | | | | | | | | | | | | | | | | | | | | | | | | | | | | | | | | | | | | | | | | | | | | | | | | | | | | | | | | | | | | | | | | | | |
| *Subject to FAK Yes | | | | | | | | | | | | | | | | | | | | | | | | | | | | | | | | | | | | | | | | | | | | | | | | | | | | | | | | | | | | | | | | | | | | | | | | | | | | | | | | | | | | | | | | | | | | | | | | | | | | | | | | | | | | | | | | | | | | | | | | | | | | | | | | | | | | | | | | | | | | | | | | | | | | | |
| Accident Insurance Provider | | | | | | | | | | | | | | | | | | | | | | | | | | | | | | | | | | | | | | | | | | | | | | | | | | | | | | | | | | | | | | | | | | | | | | | | | | | | | | | | | | | | | | | | | | | | | | | | | | | | | | | | | | | | | | | | | | | | | | | | | | | | | | | | | | | | | | | | | | | | | | | | | | | | | |
| <table border="1"> <thead> <tr> <th></th> <th>Provider Type</th> <th>*Provider</th> <th>Description</th> <th>Customer ID</th> <th>Sub ID / Contract</th> <th>Risk Group</th> <th>UV Status</th> <th>Primary Provider</th> <th>All Cantons</th> <th>Canton</th> <th></th> <th></th> </tr> </thead> <tbody> <tr> <td>1</td> <td>UVG-LAA</td> <td>#SUVA</td> <td>Backwork-Versicherungen</td> <td>1501-12577</td> <td>01</td> <td>A</td> <td>1 NBU E</td> <td><input checked="" type="checkbox"/></td> <td></td> <td></td> <td></td> <td>+ -</td> </tr> <tr> <td>2</td> <td>KTG-AMC</td> <td>#KTG</td> <td>Backwork Versicherungen</td> <td>7651-873.1</td> <td>4567-4</td> <td></td> <td></td> <td></td> <td></td> <td></td> <td></td> <td>+ -</td> </tr> <tr> <td>3</td> <td>UVGZ-LAAC</td> <td>#BACK</td> <td>Backwork-Versicherungen</td> <td>7651-873.1</td> <td>4567-4</td> <td></td> <td></td> <td></td> <td></td> <td></td> <td></td> <td>+ -</td> </tr> <tr> <td>4</td> <td>FAK-CAF</td> <td>#FAKGE</td> <td>FAK_CAF GE</td> <td>100-9976.9</td> <td></td> <td></td> <td></td> <td></td> <td><input type="checkbox"/></td> <td>GE</td> <td></td> <td>+ -</td> </tr> <tr> <td>5</td> <td>FAK-CAF</td> <td>#FAKLU</td> <td>Familienausgleichskasse LU</td> <td>100-9976.9</td> <td></td> <td></td> <td></td> <td></td> <td><input type="checkbox"/></td> <td>LU</td> <td></td> <td>+ -</td> </tr> <tr> <td>6</td> <td>FAK-CAF</td> <td>#FAKTI</td> <td>FAK_CAF TI</td> <td>100-9976.9</td> <td></td> <td></td> <td></td> <td></td> <td><input type="checkbox"/></td> <td>TI</td> <td></td> <td>+ -</td> </tr> <tr> <td>7</td> <td>BVG-LPP</td> <td>#BVG01</td> <td>Sammelstiftung</td> <td>1099-8777.1</td> <td>4500-0</td> <td></td> <td></td> <td></td> <td></td> <td></td> <td></td> <td>+ -</td> </tr> <tr> <td>8</td> <td>AHV-AVS</td> <td>#AHV01</td> <td>AHV Ausgleichskasse</td> <td>100-9976.9</td> <td></td> <td></td> <td></td> <td></td> <td></td> <td></td> <td></td> <td>+ -</td> </tr> <tr> <td>9</td> <td>LAW-CDS</td> <td>#TAXAD</td> <td>Steuerverwaltung ZH</td> <td></td> <td></td> <td></td> <td></td> <td></td> <td><input checked="" type="checkbox"/></td> <td></td> <td></td> <td>+ -</td> </tr> <tr> <td>10</td> <td>BFS-OFS</td> <td>#OFS</td> <td>Bundesamt für Statistik</td> <td></td> <td></td> <td></td> <td></td> <td></td> <td></td> <td></td> <td></td> <td>+ -</td> </tr> </tbody> </table> | | | | | | | | Provider Type | *Provider | Description | Customer ID | Sub ID / Contract | Risk Group | UV Status | Primary Provider | All Cantons | Canton | | | 1 | UVG-LAA | #SUVA | Backwork-Versicherungen | 1501-12577 | 01 | A | 1 NBU E | <input checked="" type="checkbox"/> | | | | + - | 2 | KTG-AMC | #KTG | Backwork Versicherungen | 7651-873.1 | 4567-4 | | | | | | | + - | 3 | UVGZ-LAAC | #BACK | Backwork-Versicherungen | 7651-873.1 | 4567-4 | | | | | | | + - | 4 | FAK-CAF | #FAKGE | FAK_CAF GE | 100-9976.9 | | | | | <input type="checkbox"/> | GE | | + - | 5 | FAK-CAF | #FAKLU | Familienausgleichskasse LU | 100-9976.9 | | | | | <input type="checkbox"/> | LU | | + - | 6 | FAK-CAF | #FAKTI | FAK_CAF TI | 100-9976.9 | | | | | <input type="checkbox"/> | TI | | + - | 7 | BVG-LPP | #BVG01 | Sammelstiftung | 1099-8777.1 | 4500-0 | | | | | | | + - | 8 | AHV-AVS | #AHV01 | AHV Ausgleichskasse | 100-9976.9 | | | | | | | | + - | 9 | LAW-CDS | #TAXAD | Steuerverwaltung ZH | | | | | | <input checked="" type="checkbox"/> | | | + - | 10 | BFS-OFS | #OFS | Bundesamt für Statistik | | | | | | | | | + - |
| | Provider Type | *Provider | Description | Customer ID | Sub ID / Contract | Risk Group | UV Status | Primary Provider | All Cantons | Canton | | | | | | | | | | | | | | | | | | | | | | | | | | | | | | | | | | | | | | | | | | | | | | | | | | | | | | | | | | | | | | | | | | | | | | | | | | | | | | | | | | | | | | | | | | | | | | | | | | | | | | | | | | | | | | | | | | | | | | | | | | | | | | | | | | | | | | | | | | | |
| 1 | UVG-LAA | #SUVA | Backwork-Versicherungen | 1501-12577 | 01 | A | 1 NBU E | <input checked="" type="checkbox"/> | | | | + - | | | | | | | | | | | | | | | | | | | | | | | | | | | | | | | | | | | | | | | | | | | | | | | | | | | | | | | | | | | | | | | | | | | | | | | | | | | | | | | | | | | | | | | | | | | | | | | | | | | | | | | | | | | | | | | | | | | | | | | | | | | | | | | | | | | | | | | | | |
| 2 | KTG-AMC | #KTG | Backwork Versicherungen | 7651-873.1 | 4567-4 | | | | | | | + - | | | | | | | | | | | | | | | | | | | | | | | | | | | | | | | | | | | | | | | | | | | | | | | | | | | | | | | | | | | | | | | | | | | | | | | | | | | | | | | | | | | | | | | | | | | | | | | | | | | | | | | | | | | | | | | | | | | | | | | | | | | | | | | | | | | | | | | | | |
| 3 | UVGZ-LAAC | #BACK | Backwork-Versicherungen | 7651-873.1 | 4567-4 | | | | | | | + - | | | | | | | | | | | | | | | | | | | | | | | | | | | | | | | | | | | | | | | | | | | | | | | | | | | | | | | | | | | | | | | | | | | | | | | | | | | | | | | | | | | | | | | | | | | | | | | | | | | | | | | | | | | | | | | | | | | | | | | | | | | | | | | | | | | | | | | | | |
| 4 | FAK-CAF | #FAKGE | FAK_CAF GE | 100-9976.9 | | | | | <input type="checkbox"/> | GE | | + - | | | | | | | | | | | | | | | | | | | | | | | | | | | | | | | | | | | | | | | | | | | | | | | | | | | | | | | | | | | | | | | | | | | | | | | | | | | | | | | | | | | | | | | | | | | | | | | | | | | | | | | | | | | | | | | | | | | | | | | | | | | | | | | | | | | | | | | | | |
| 5 | FAK-CAF | #FAKLU | Familienausgleichskasse LU | 100-9976.9 | | | | | <input type="checkbox"/> | LU | | + - | | | | | | | | | | | | | | | | | | | | | | | | | | | | | | | | | | | | | | | | | | | | | | | | | | | | | | | | | | | | | | | | | | | | | | | | | | | | | | | | | | | | | | | | | | | | | | | | | | | | | | | | | | | | | | | | | | | | | | | | | | | | | | | | | | | | | | | | | |
| 6 | FAK-CAF | #FAKTI | FAK_CAF TI | 100-9976.9 | | | | | <input type="checkbox"/> | TI | | + - | | | | | | | | | | | | | | | | | | | | | | | | | | | | | | | | | | | | | | | | | | | | | | | | | | | | | | | | | | | | | | | | | | | | | | | | | | | | | | | | | | | | | | | | | | | | | | | | | | | | | | | | | | | | | | | | | | | | | | | | | | | | | | | | | | | | | | | | | |
| 7 | BVG-LPP | #BVG01 | Sammelstiftung | 1099-8777.1 | 4500-0 | | | | | | | + - | | | | | | | | | | | | | | | | | | | | | | | | | | | | | | | | | | | | | | | | | | | | | | | | | | | | | | | | | | | | | | | | | | | | | | | | | | | | | | | | | | | | | | | | | | | | | | | | | | | | | | | | | | | | | | | | | | | | | | | | | | | | | | | | | | | | | | | | | |
| 8 | AHV-AVS | #AHV01 | AHV Ausgleichskasse | 100-9976.9 | | | | | | | | + - | | | | | | | | | | | | | | | | | | | | | | | | | | | | | | | | | | | | | | | | | | | | | | | | | | | | | | | | | | | | | | | | | | | | | | | | | | | | | | | | | | | | | | | | | | | | | | | | | | | | | | | | | | | | | | | | | | | | | | | | | | | | | | | | | | | | | | | | | |
| 9 | LAW-CDS | #TAXAD | Steuerverwaltung ZH | | | | | | <input checked="" type="checkbox"/> | | | + - | | | | | | | | | | | | | | | | | | | | | | | | | | | | | | | | | | | | | | | | | | | | | | | | | | | | | | | | | | | | | | | | | | | | | | | | | | | | | | | | | | | | | | | | | | | | | | | | | | | | | | | | | | | | | | | | | | | | | | | | | | | | | | | | | | | | | | | | | |
| 10 | BFS-OFS | #OFS | Bundesamt für Statistik | | | | | | | | | + - | | | | | | | | | | | | | | | | | | | | | | | | | | | | | | | | | | | | | | | | | | | | | | | | | | | | | | | | | | | | | | | | | | | | | | | | | | | | | | | | | | | | | | | | | | | | | | | | | | | | | | | | | | | | | | | | | | | | | | | | | | | | | | | | | | | | | | | | | |

| Field or Control | Description |
|--|--|
| Subject to FAK (subject to Familienausgleichskasse) | Select either <i>Yes</i> or <i>No</i> to indicate if the provider is required to make contributions to fund family benefits. |
| Provider Type | Select the type of insurance being offered by provider you are entering (for example AHV-AVS, BFS-OFS, FAK-CAF, and so on). Abbreviations for Provider Types see Element Naming Conventions |
| Provider and Description | Select the name of the provider offering the insurance. The name of the provider appears in the Description field. Note: Depending on the provider type (and Run Mode), it is possible to display or hide fields Insurance ID, SubID/Contract, Risk Group, UV Status, Primary Provider, All Cantons, Canton. Only Customer ID for provider type AHV_AVS is declared mandatory. For others it's customer's responsibility to fill the editable fields. |
| Customer ID | Enter account assigned to you by your provider. |
| Sub ID / Contract | Enter the sub ID or contract number assigned to you by your provider.. |
| Risk Group | Default Risk Group (Betriebsteil) for UVG_LAA |

| Field or Control | Description |
|-------------------------|--|
| UV Status | Default Status for UVG_LAA |
| Primary Provider | Select this check box if the provider is primary for the company. |
| All Cantons | Select this check box if all cantons are covered by the provider. |
| Canton | Select the specific canton that the provider is covering if they are not covering all cantons. |

PK Data Page

Use the PK Data page (GPCH_SI_COMPANY8) to set up pension fund data that the company is providing to workers.

Navigation:

Set Up HCM > Product Related > Global Payroll & Absence Mgmt > Social Security / Insurance > Company Social Insurance CHE > PK Data

PK Data page

Provider Information

| Field or Control | Description |
|-------------------------|---|
| PK Status | Select either <i>Calculate</i> , <i>Eligible</i> , or <i>Non Elig</i> to indicate the provider's eligibility to provide pension fund data |

| Field or Control | Description |
|--|--|
| Provider Code and Description | Select the code of the provider processing pension fund data. The name of the provider appears in the Description field. |
| Lower Age, Upper Age for Man, and Upper Age for Woman | Enter the correct ages in these fields. This information is required for both internal and external BVG (pension fund) calculations. |

LAW 2006 Page

Use the LAW 2006 page (GPCH_SI_COMPANY4) to set up tax data for social insurance programs that are being provided by the organization since the year 2006.

Navigation:

Set Up HCM > Product Related > Global Payroll & Absence Mgmt > Social Security / Insurance > Company Social Insurance CHE > LAW 2006

LAW 2006 page

| Field or Control | Description |
|---|---|
| Trading Register ID | ID assigned by trading Register. |
| UniqueCompanyID (UnternehmensIdentifikation) | The unique company ID assigned by the statistics office |

| Field or Control | Description |
|---|--|
| BUR (Betriebs- und Unternehmensregisternummer) | The location ID assigned by the statistics office. Here the BUR is just for information. For Swissdec reporting, the BUR from Company Location CHE is used instead. |
| Free Transportation F | In the tax statement form there is an F check box. This indicates if the person benefits for free transportation. On this page the system displays the default. |
| Canteen G | In the tax statement form there is a G check box. This indicates if the person receives canteen benefits, with a portion paid by the employer, or if the person receives a tax free meal allowance. On this page the system displays the default. |
| Expenses 13.1.1 | The system displays the default, whether that field on tax statement applies or not. |
| Eff. expenses expat 13.1.2 | The system displays the default, whether that field on tax statement applies or not. |

LAW Messages Page

Use the LAW Messages page (GPCH_SI_COMPANY5) to set up message information that will appear on the tax reports for workers from individual cantons or all cantons.

Navigation:

Set Up HCM > Product Related > Global Payroll & Absence Mgmt > Social Security / Insurance > Company Social Insurance CHE > LAW Messages

LAW Messages page

Note: Use this page to define messages that are valid for the company in general or for specific cantons of the company. During message generation the system applies additional logic to decide whether this is a valid message for the dedicated employee. The system, however, only considers messages and cantons as declared here.

See [Setting Up Tax Statements](#).

| Field or Control | Description |
|--|---|
| Message Number and Message Text | Select the message that you want to appear on the tax reports for an individual canton or all cantons. The text of the message appears in the Message Text field. |
| Canton | Select a canton. The system prints the message you selected on the tax reports for the particular canton indicated in the field. |
| All Cantons | Select this check box if you want the system to print the message you selected on the tax reports for the all cantons. |
| From Dt (from date) | Select the date from which you want the message to appear. |
| Amount 1 and Company | Some messages are reported with a fixed amount (for example, reallocation cost of CHF 2000.00). If the message in question is declared as <i>generate always</i> , then the amount from this page is reported. More see as well in chapter 19 Generating and reviewing See Creating, Viewing, and Updating Online Tax Statements . |

Payslip Page

Use the Payslip page (GPCH_SI_COMPANY6) to enter the payslip style that you want to use to pay workers.

Navigation:

Set Up HCM > Product Related > Global Payroll & Absence Mgmt > Social Security / Insurance > Company Social Insurance CHE > Payslip

Payslip page

PeopleSoft enables you to print payslips for monthly salaries and bonuses. Because the format of payslips varies greatly from one organization to another, we provide one format as an example. We also provide

a template that enables you to customize the format to accommodate the payslip style your organization uses. You can also print a message on the payslip to an individual payee or groups of payees.

See [Assigning and Viewing Print Classes](#).

Sender Details Page

Use the Sender Details page (GPCH_SI_COMPANY7) to enter details regarding the organization sending report information to different legal entities in different countries.

You can use this page to enter different information according to the language that is being used by the organization to which you are sending the information.

Navigation:

Set Up HCM > Product Related > Global Payroll & Absence Mgmt > Social Security / Insurance > Company Social Insurance CHE > Sender Details

Sender Details page

| Rates | Provider | PK Data | LAW 2006 | LAW Messages | Payslip | Sender Details |
|-----------------------|----------|-------------------------------|----------|--------------------|-------------------|----------------|
| Company KW2 Muster AG | | | | | | |
| Date | | View All | | First 1 of 1 Last | | |
| *Effective Date | | 01/01/2008 | | | | + - |
| Details per language | | | View All | | First 1 of 1 Last | |
| *Language Code | | English | | | | + - |
| *Report Name | | GPCHTX07 | | Tax Statement 2006 | | |
| Sub Report | | Not Applicable | | | | |
| Description | | Muster AG | | | | |
| Address Line 1 | | Bahnhofstr. 2 | | | | |
| Address Line 2 | | | | | | |
| Address Line 3 | | | | | | |
| Address Line 4 | | | | | | |
| City | | Luzern | | | | |
| Postal Code | | 6002 | | | | |
| Post Box | | | | | | |
| Telephone | | 0041716732275 | | | | |
| Email ID | | Fritz.Meyer-Brauns@oracle.com | | | | |
| Signature | | Fritz Meyer-Brauns | | | | |

| Field or Control | Description |
|---|--|
| Language Code | Select the language in which you want the information sent. |
| Report Name | Select the report you are sending. |
| Sub Report | Select the name of the sub report you are sending. This field is optional. |
| Description | Enter a description for the report. |
| Address Line 1, Address Line 2, Address Line 3, and Address Line 4 | Use these fields to enter address information for the company that is sending the information. |
| City, Postal Code, Post Box, Telephone, Email ID, and Signature | Use these fields to enter identifying information for the company that is sending the information. |

In case the user selects the setup for banking report (GPCHBK01), the layout will change as below:

Company SI Contributions CHE page - Sender Details

| Field or Control | Description |
|--------------------------------|--|
| Transfer Purpose Line 1 | Fills the Transfer Purpose 1 in DTA file for Banking |
| Transfer Purpose Line 2 | Fills the Transfer Purpose 2 in DTA file for Banking |

| Field or Control | Description |
|-------------------------|--------------------------------------|
| Apply AHV_AVS Minimum | Overrides Default value from Company |

Accident Insurance Data CHE Page

Use the Accident Insurance Data CHE page (GPCH_SI_ACC_INS) to enter accident insurance data.

Navigation:

Global Payroll & Absence Mgmt > Payee Data > Social Security/Insurance > Accident Insurance Data CHE

Accident Insurance Data CHE page

Accident Insurance Data CHE

Peter Bosshard Empl ID KVG101 Empl Record 0

Social Insurance Data Find | View All First 1 of 1 Last

*Effective Date 01/01/2010 *End Date 12/31/2099

Provider #SUVA

Accident Insurance Status 1 NBU Employee

Risk Group A

| | | |
|-----------------|--------|---|
| Empl Cntb NBU | 1.4600 | % |
| Tot Contrib NBU | 1.4600 | % |
| ER Contrib BU | 0.6090 | % |

| Field or Control | Description |
|---------------------------|--|
| Provider | Select the provider that is overriding the employee's accident insurance. |
| Accident Insurance | Select one of the these values to override the default company status of the accident insurance: Status <ul style="list-style-type: none"> • 0 None: Not eligible. • 1 NBU/EE: Payment shared between employer and employee (as of setup). • 2 NBU/ER: Paid by employer only. • 3 BU Only: only eligible for BU (professional insurance). |

| <i>Field or Control</i> | <i>Description</i> |
|---|---|
| Risk Group | Select the classification for your company. Insurance providers and employers decide which employees belong to which group. Possible entries are A, B, and Z. |
| Total Contr Employee Total Contr NBU (total contributions NBU) | Displays the total contributions for accident insurance covered by employee Displays the total contributions for accident insurance liability (NBU) as a percentage. |
| ER Contr BU (employer contributions BU) | Displays the employer's contribution for employer liability insurance (BU). |

Managing Additional Insurance

To manage additional insurance, use the Addtl Insurance Provider CHE (GPCH_SI_ADDITIONAL_GBL) component.

This topic discusses how to manage additional insurance.

Note: Some companies may provide employees with additional insurance packages, depending on their position in the company or their salary grade. For example, some employees may be eligible for additional health insurance in addition to the mandatory insurance packages that are available. Global Payroll for Switzerland enables you to create voluntary combinations of insurance packages. These are presented to employees, who choose one from the selections. You can use Global Payroll's functionality as a basis for additional calculations and other features that you add when you install Global Payroll for Switzerland. You create the insurance packages on the Addtl Insurance Provider CHE page, and assign them to an employee on the Additional Insurance Data page.

Pages Used to Manage Additional Insurance

| <i>Page Name</i> | <i>Definition Name</i> | <i>Usage</i> |
|---------------------------------------|------------------------|---|
| <u>Additional Provider CHE Page</u> | GPCH_SI_TYPE | Set up additional insurance packages for an employee. |
| <u>Additional Insurance Data Page</u> | GPCH_SI_VARIANT | Enter additional insurance data for an employee. |

Additional Provider CHE Page

Use the Additional Provider CHE page (GPCH_SI_TYPE) to set up additional insurance packages for an employee.

Navigation:

Set Up HCM > Product Related > Global Payroll & Absence Mgmt > Social Security / Insurance > Additional Provider CHE > Additional Provider CHE

Addtl Insurance Provider CHE page

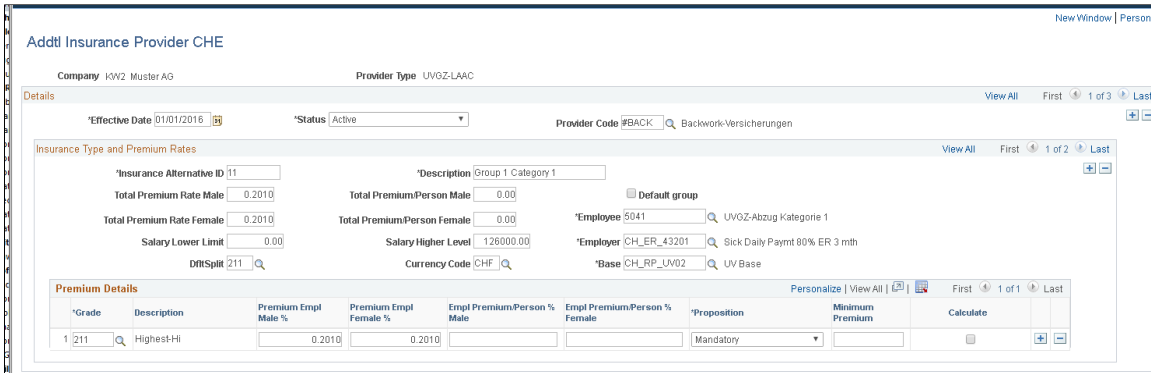

Insurance Type and Premium Rates

| Field or Control | Description |
|---|---|
| Provider Code | Provider for this insurance definition. |
| Insurance Alternative ID | Assign any 2 digit code which complies with Swissdec format on insurance codes for KTG_AMC and UVGZ_LAAC ([A-Z0-9]{2}). |
| Description | Fill in description of insurance as of Swissdec insurance profile. |
| Default Group | If default is checked, this insurance applies for all employees, which are not explicitly exempted from this group. |
| Total Premium Rate Male, Total Premium/Person Male, Total Premium Rate Female, and Total Premium/Person Female | Enter these values as specified by the insurance provider. |
| Salary Lower Limit and Salary Higher Level | Enter the limits to entitlement for this type of insurance. |
| Employee and Employer | Enter the earning or deduction code for each. |
| BASE | Enter base earning for this insurance. |
| DflSplit | Enter default Grade for split, in case there are no dedicated splits per salary grade. |

| Field or Control | Description |
|-------------------------|--|
| Currency | Fix CHF |
| Element Name | Accumulator which serves as base for this insurance. |

Premium Details

| Field or Control | Description |
|---|--|
| Premium Empl(oyee) Male %, Premium Empl(oyee) Female %, EE Premium/Person % Male, and EE Premium/Person % Female | Enter employee percent of contribution. For example, if full rate is 1% and it is paid half by employer and half by employee, then enter 0.5%. |
| Proposition | Select how the insurance should be generated. Valid values are <i>Automatically</i> and <i>Mandatory</i> . |
| Minimum Premium | Enter the value specified by the insurance provider. |
| Calculate | Select to have Global Payroll for Switzerland process the insurance. If the insurance information is for information only, deselect the check box. |

Additional Insurance Data Page

Use the Additional Insurance Data page (GPCH_SI_VARIANT) to enter additional insurance data for an employee.

Navigation:

Global Payroll & Absence Mgmt > Payee Data > Social Security/Insurance > Add Other Insurances Data CHE > Additional Insurance Data

Additional Insurance Data page

Add Other Insurances Data CHE

Peter Bosshard Empl ID: KWG101 Reference Record: 0

Insurance Details View All First 1 of 2 Last

Gender: Male First Hire Date: 07/01/2003
 Salary Grade: 211 Annual Rate: 36000.000 CHF
 *Effective Date: 01/01/2016 Health Provider: #SUVA
 Reference Record: 0 Company: KVG2

Additional Insurance Details Personalize | First 1 of 1 Last

| *Provider Type | Description | *Insurance Alternative ID | Description | *Status | Amount | Currency |
|----------------|-------------|---------------------------|--------------------|---------|--------|----------|
| 1 3 | KTG-AMC | 12 | Group 1 Category 2 | Active | | CHF |

| Field or Control | Description |
|---------------------------------|---|
| Annual Rate | Displays the annual rate that applies to an employee. |
| Provider Type | Select the provider type. Valid values are 3 = KTG_AMC and 2 = UVGZ_LAAC. |
| Insurance Alternative ID | Prompts for values from setup. |

Reporting on Social Insurance

This topic discusses how to view and run social insurance reports.

The Element Contribution report defines all contributions and deductions, and the SI Company Setup report lists all employee contributions for AHV, ALV, ALVZ, and UV and other company setting.

Pages Used to Report on Social Insurance

| Page Name | Definition Name | Usage |
|---|-----------------|---|
| <u>Element Contribution List CHE Page</u> | GPCH_RC_AL07 | Create a report that documents the calculation process by defining all contributions and deductions. A plus sign (+) in the report indicates that the amount is added. A minus sign (-) indicates that the amount is deducted. When there is no symbol, the value is not included in the calculation. |

| Page Name | Definition Name | Usage |
|---|------------------------|---|
| <u>Company Setup Information CHE Page</u> | GPCH_RC_SI06 | Lists the company ID and all its payroll relevant attributes. |
| <u>Payroll Register Options Page</u> | GPCH_RC_TX04_1 | Monitors the associated accumulators and displays the payroll register. |
| <u>Payroll Register Element View Page</u> | GPCH_RC_TX04_2 | View payroll register elements. |
| <u>Pay Balance CHE Page</u> | GPCH_RC_TX03 | Lists the employee ID, date of birth, hire and termination dates, and AHV number for each employee. |
| <u>Personal Statement CHE Page</u> | GPCH_RC_SI03 | Lists the employee ID and all its payroll relevant attributes. |

Element Contribution List CHE Page

Use the Element Contribution List CHE page (GPCH_RC_AL07) to create a report that documents the calculation process by defining all contributions and deductions.

A plus sign (+) in the report indicates that the amount is added. A minus sign (-) indicates that the amount is deducted. When there is no symbol, the value is not included in the calculation.

Navigation:

Global Payroll & Absence Mgmt > Absence and Payroll Processing > Reports > Element Contribution List CHE > Element Contribution List CHE

Element Contribution List CHE page (Detail Mode)

Element Contribution List CHE

Run Control ID CH_Element_Contribution_List Report Manager Process Monitor **Run**

Language English

Report Parameters

Pay Entity KW1

From Date 01/01/2012 To Date 12/31/2012

Print Detail Report Include GL Compare

Print Class GPCHDM2

Only Elements in Print Class Non Elements in Print Class

Assignment per column Personalize | Find | View All | First 1-2 of 7 Last

| Element Name | Description | Override | Descr Short | Sequence |
|--------------|-------------|-------------------------------------|-------------|----------|
| 1 CH_UV_02 | UV-Base | <input checked="" type="checkbox"/> | UV | 3 |
| 2 CH_00_50 | Gross | <input checked="" type="checkbox"/> | GROSS | 1 |

Assignment per line Personalize | Find | View All | First 1-2 of 2 Last

| *Category | Description | Override | Description Short | Sequence |
|-----------|------------------------|-------------------------------------|-------------------|----------|
| 1 LA6 | Tax Statment 2006 | <input checked="" type="checkbox"/> | LAW | 7 |
| 2 LSE | Salary Statistic (LSE) | <input checked="" type="checkbox"/> | LSE | 8 |

You can run the report in 2 modes:

- Overview

Based on the print class and accumulators that you select on the run control page, the Overview mode displays a list of elements vertically and the list of accumulators horizontally.

- Detail

If running in Detail mode, the system displays one page for each earning and deduction that was selected. The report provides information about the fixed set of accumulators (CH_AH_02, ~UV_02, ~BV_02, ~TX_02, ~NE_02, ~00_80, ~00_50, ~00_52, ~00_54, ~NE_02) 1), accumulators that were specified on the run control page, and accumulators identified by the entries in the Category field (LAW or LA6 / BS for release 8.9 and up)

| Field or Control | Description |
|------------------------------|---|
| From Date and To Date | Lists all contribution changes between the dates specified. |
| Print Detail Report | Select this check if you want to enter specific pay entity, print class and language information. If you select this check box, the system displays the Pay Entity, Details and Language group boxes to the right. |
| Print Class | Select a print class. The PeopleSoft system delivers two standard print classes, but you can create your own. The print class determines the set of selected contributing elements. |

| Field or Control | Description |
|-------------------------------------|---|
| Only Elements in Print Class | Select to report only elements specified in the selected print class. |
| Non Elements in Print Class | Select to report on all existing elements. |

Assignment per column

| Field or Control | Description |
|-------------------------|--|
| Element Name | Select accumulators whose contributing components should be reported. The element name determines the set of elements contributed to and is mandatory. |
| Override | Select to optionally override the description of the selected element. You can display up to ten columns in your report and can configure the level of detail that you want to display. |
| Sequence | Enter a mandatory sequence number for the selected element's column. If you want to have the AHV/ALV contributions as the second column in your report, for example, enter sequence number2. |

Assignment per line

| Field or Control | Description |
|-------------------------|---|
| Category | Select the categories that you want the system to display on the report. |
| Override | Select to optionally override the description of the selected category. |
| Sequence | Enter a mandatory sequence number for the selected category. If you want to have the LAW category as the second line in your report, for example, enter sequence number2. |

Note: Special feature for BVG_LPP

Assign accumulators in Provider Page under Insurance Plans.

Navigation:

Set Up HCM > Product Related > Global Payroll & Absence Mgmt > Social Security / Insurance > Providers CHE, Providers

Assign Accumulators in Provider page

| Insurance Plans | | | | | Personalize | Find | View All | First | 1 of 1 | Last |
|-----------------|--------------------|--------------|-------------|-------------|-------------|------|----------|-------|--------|------|
| | *PK Insurance Plan | *Description | History | Future | | | | | | |
| 1 | 01 | Plan 1 | CH_BV_01_01 | CH_BV_01_02 | | | | | | |

Assign contributing earnings / deductions with %.

Navigation:

Set Up HCM > Product Related > Global Payroll & Absence Mgmt > Elements > Supporting Elements > Accumulators > Contribution > Members

For example, if the earning gets paid 13 times per year, then % = 13. If payment gets paid 12 times per year then % = 12.

Assign contributing earnings / deductions with %

| Accumulator Name | Definition | Level | Members |
|---|---------------|--------------------------|-----------------------|
| Element Name CH_BV_01_02 | | BV Plan 02 future values | |
| | | Owner PS Mnt | |
| Element Member List | | | |
| Personalize Find View All First 1-3 of 3 Last | | | |
| Members Contributions | | | |
| Element Type | *Element Name | Percent Type | Percent to Accumulate |
| Earnings | 1000 | Numeric | 13.000000 |
| Earnings | 1033 | Numeric | 12.000000 |
| Earnings | 1050 | Numeric | 12.000000 |

This will trigger the following specific presentation in Element contribution list.

Presentation in Element contribution list

| CustomG008 Lohnartenstamm | | | | | | | | | | | |
|---------------------------|-------------------------------|-----------|-------------|-------------|-------|------------|-----------|-------|----|------|---------------------|
| SE | FI (+/-) Konto | OSitig ab | CH_AL_COMDA | CH_AL_DESTI | GROSE | ANV/ALV UV | SVC V | SVC R | EX | LAW | LGR |
| 1000 | Monatslohn | | | | | | + (13.00) | | | 1(+) | SE(+)/OBS(+) |
| 1005 | Stundenlohn | | | | | | | | | 1(+) | STD(+)/SE(+)/OBS(+) |
| 1006 | Tageslohn | | | | | | | | | 1(+) | SE(+)/OBS(+) |
| 1007 | Wochenlohn | | | | | | | | | 1(+) | SE(+)/OBS(+) |
| 1010 | Bonusfakt | | | | | | | | | 1(+) | SE(+)/OBS(+) |
| 1012 | Premium Artists and Sportamen | | | | | | | | | 1(+) | SE(+)/OBS(+) |
| 1015 | Ausbildfallohn | | | | | | | | | 1(+) | SE(+)/OBS(+) |
| 1016 | Reinverdienstlohn | | | | | | | | | 1(+) | SE(+)/OBS(+) |
| 1017 | Reinigungslohn | | | | | | | | | 1(+) | SE(+)/OBS(+) |
| 1018 | Akkordlohn | | | | | | | | | 1(+) | SE(+)/OBS(+) |
| 1020 | Absenztzuschlag | | | | | | | | | 1(+) | SE(+)/OBS(+) |
| 1021 | Betriebs- und Komm.mitgl. | | | | | | | | | 1(+) | SE(+)/OBS(+) |
| 1030 | Dienstalterszulage | | | | | | | | | 1(+) | SE(+)/OBS(+) |
| 1031 | Funktionszulage | | | | | | | | | 1(+) | SE(+)/OBS(+) |
| 1032 | Stellvertretungszulage | | | | | | + (12.00) | | | 1(+) | SE(+)/OBS(+) |
| 1033 | Ortszulage | | | | | | | | | 1(+) | SE(+)/OBS(+) |
| 1034 | Tuercungszulage | | | | | | | | | 1(+) | SE(+)/OBS(+) |
| 1040 | Familienzulage | | | | | | | | | 1(+) | SE(+)/OBS(+) |
| 1050 | Wohnungszulage | | | | | | + (12.00) | | | 1(+) | SE(+)/OBS(+) |
| 1051 | Wagniszulage | | | | | | | | | 1(+) | SE(+)/OBS(+) |
| 1054 | Versetzungsulage | | | | | | | | | 1(+) | SE(+)/OBS(+) |

Company Setup Information CHE Page

Use the Company Setup Information CHE page (GPCH_RC_SI06) to lists the company ID and all it's payroll relevant attributes.

Navigation:

Set Up HCM > Product Related > Global Payroll & Absence Mgmt > Social Security / Insurance > Company Setup Information CHE > Company Setup Information CHE

Company SI Contrib Rpt CHE page

Company SI Contrib Rpt CHE

Run Control ID CH_AHV_Year

Language English v

Report Manager

Process Monitor

Run

Report Parameters

From Date 01/01/2012 31

To Date 12/31/2012 31

Company KW1 🔍 Business Institute Switzerland

| <i>Field or Control</i> | <i>Description</i> |
|--------------------------------|--|
| From Date and To Date | Enter the dates for which you want to run the report. <hr/> Note: If there is any change between the From Date and To Date , the report creates a version for each period of data. |
| Company | Select the company for which you want to view payroll relevant attributes. |

Payroll Register Options Page

Use the Payr. Reg. Options (payroll register options) page (GPCH_RC_TX04_1) to monitors the associated accumulators and displays the payroll register.

Navigation:

Global Payroll & Absence Mgmt > Absence and Payroll Processing > Reports > Payroll Results Register CHE > Payr. Reg. Options

Payr. Reg. Options (payroll registration options) page

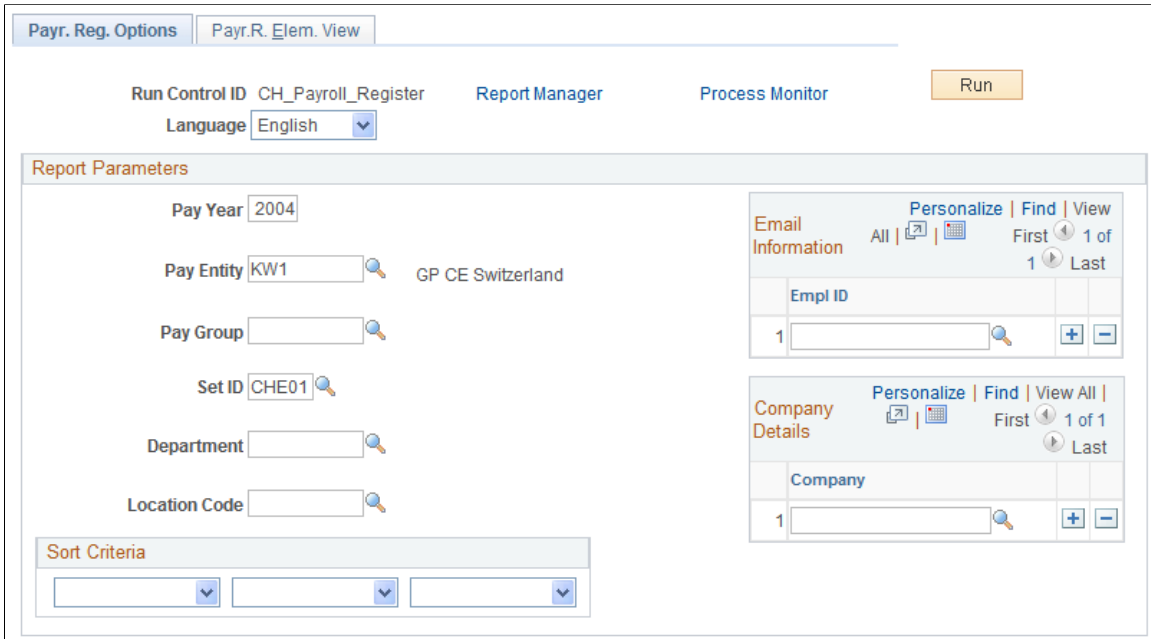

The run control for the payroll register is a two-page component, consisting of the Report Options page and the Pay Element View page. In addition to gross pay, the columns of the report might provide information about base amounts (calculation bases) for UV pay, UV base, AHV gross, AHV base, amount not subject to AHV, ALV pay and ALVZ pay, as well as the resulting payment. You define the required information on the Payroll Register Element View page.

| Field or Control | Description |
|-------------------------|--|
| Pay Year | Enter the reporting year. |
| Pay Entity | Select the pay entity that you want the system to use to run the report. |
| Pay Group | Select the pay group that you want the system to use to run the report. |
| Set ID | Select a set ID only if you want to select a department or location. |
| Department | Select the department that you want the system to use to run the report. |
| Location Code | Select the location that you want the system to use to run the report. |

Payroll Register Element View Page

Use the Payr.R. Elem. View (payroll register element view) page (GPCH_RC_TX04_2) to view payroll register elements.

Navigation:

Global Payroll & Absence Mgmt > Absence and Payroll Processing > Reports > Payroll Results Register CHE > Payr.R. Elem. View

Payr. R. Elem. View (payroll register elements view) page

| Pay Element Details | | Personalize | Find | View All | First | 1-7 of 7 | Last |
|---------------------|--------------------------|-------------------------------------|-----------------|----------|-------|----------|------|
| Element Name | Description | Override Indicator | Element Heading | Sequence | | | |
| 1 CH_AH_02_YTD | AHV-Base YTD | <input checked="" type="checkbox"/> | AHV-BASE | 3 | | | |
| 2 CH_AH_04_YTD | AHV-Exempted YTD | <input checked="" type="checkbox"/> | AHV-EXEMPT | 7 | | | |
| 3 CH_UV_02_YTD | UV-Base YTD | <input checked="" type="checkbox"/> | UV-BASE | 2 | | | |
| 4 CH_AH_D11_YTDB | AHV-Wage YTD | <input checked="" type="checkbox"/> | AHV-WAGE | 4 | | | |
| 5 CH_AL_D11_YTDB | ALV-Wage YTD | <input checked="" type="checkbox"/> | ALV-WAGE | 5 | | | |
| 6 CH_AH_50_YTD | AHV not contributing YTD | <input checked="" type="checkbox"/> | NON AHV | 8 | | | |
| 7 CH_00_50_YTD | Gross YTD | <input checked="" type="checkbox"/> | GROSS | 1 | | | |

| Field or Control | Description |
|---------------------------|---|
| Element Name | Select the year-to-date accumulator to report. |
| Override Indicator | Select to override the description of the selected element. You can display up to ten columns in your report. |
| Element Heading | Enter a new heading name (a new description of the element) if you select the Override Indicator for an element. |
| Sequence | Enter a sequence number for the selected element's column. If you want to have the AHV/ALV contributions as the second column in your report, for example, enter sequence number 2. |

Pay Balance CHE Page

Use the Pay Balance CHE page (GPCH_RC_TX03) to lists the employee ID, date of birth, hire and termination dates, and AHV number for each employee.

Navigation:

Global Payroll & Absence Mgmt > Absence and Payroll Processing > Reports > Pay Balance CHE > Pay Balance CHE

Balance CHE page (Print Yearly Report Selected)

This report:

- Summarizes employee contributions, which are grouped and sorted according to the specified calendar month.
- Summarizes employee data for the employer on the final page.
- Can be printed in two versions, one that shows all retro pay in detail and one that shows only accumulated amounts, including retro.

| Field or Control | Description |
|--------------------------------|--|
| Print Yearly Report | If you select this check box, the system displays the Pay Year field. Use this to create the report for the selected year. If you deselect this check box, the system displays the From Date and To Date fields. Use these fields to run reports for a quarter or fiscal year if the dates are different from the calendar year. The from date and to date can span a maximum of 12 months, but it can also report across years (for example, from 06/01/2008 to 05/31/2009). |
| Print Pay Entity Report | Select to print only those pages that display the annual and monthly totals for a pay entity, and not all of the retro pay data for all employees that the report lists. |
| Print Detail Report | Select to print a detailed presentation of the retro results. |

| Field or Control | Description |
|-------------------------|--|
| Print Class | <p>Select the print class you require. The PeopleSoft system delivers two standard print classes, although you can create your own.</p> <p>Print classes for this report must not assign more than one component per selected element. Otherwise the report will have duplicates and fail. To show amounts and units of an earning, do the following on the Print Classes page: Enter the earning and select the Print Sum Amounts check box for that earning and then enter the Auto Assign element (xx_unit) and select the Print Units check box.</p> |

Personal Statement CHE Page

Use the Personal Statement CHE page (GPCH_RC_SI03) to list the employee ID and all its payroll relevant attributes.

Navigation:

Global Payroll & Absence Mgmt > Absence and Payroll Processing > Reports > Personal Statement CHE > Personal Statement

Personal Statement CHE page

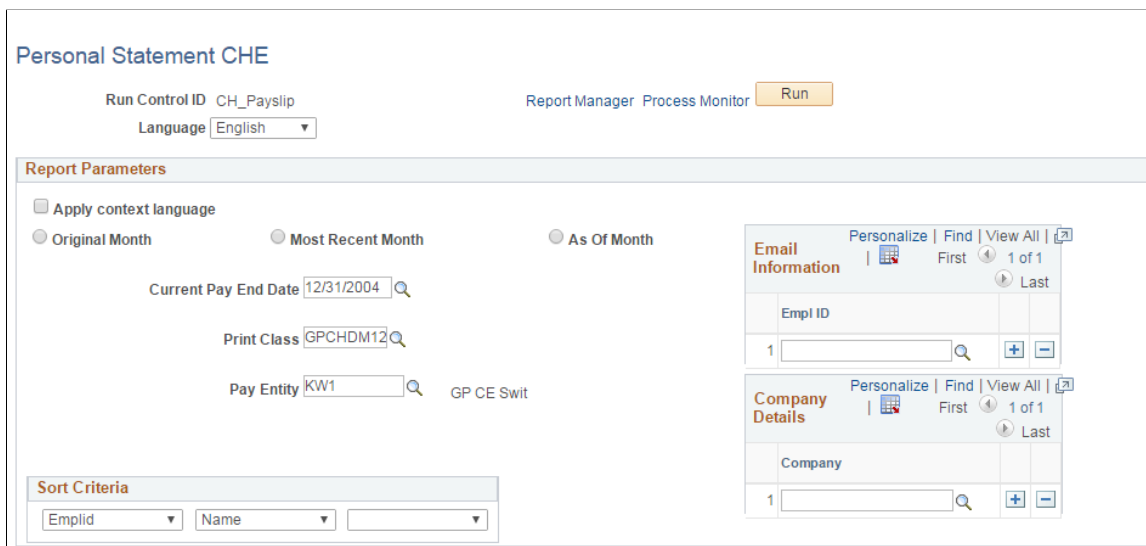

| Field or Control | Description |
|-------------------------|---|
| Language | <p>The Personal Statement supports the these languages: English, French, German and Italian. For languages that are not supported, the system uses the base language.</p> |

Report Parameters

| Field or Control | Description |
|---|--|
| Apply Context Language | The statement is printed in the language of the employee. |
| Original Month, Most Recent Month, and As Of Month | <p>Select one of these radio buttons to indicate the month you want the system to use to run the report. If you select As of Month, the system displays a second date field that you can use to indicate the required calculation month.</p> <p>The system displays data as of the selected generation period. The personal attributes get saved for each payroll run in case there were changes in the past. By selecting one of these options, you can track the history of data changes.</p> <p>For example: The date is October 2008 and you want to see data from June. There was a retro calculation in July and September for the person you selected. Their work location in June was BE originally. In July it was changed to ZH in retro with a June date. In October it was changed again in retro mode to TG. If you select June as the original month, you will see BE. If you select the most recent month, you will see TG. If you select July, August, or September as the As of Month you will see ZH.</p> |
| Current Pay End Date | Period for the which data get retrieved |
| Print Class | Selects the earnings and deductions that display under insurance payments and base salary. |

Chapter 12

Managing Source Tax

Understanding Source Tax

Switzerland is a confederation of 26 cantons with approximately 3,000 municipalities. Accordingly, it has an extremely complex taxation system, with taxes imposed at federal, cantonal, and communal levels. Tax rates can vary from one canton to another.

Source tax applies to specific categories of foreign employees. It is calculated according to the canton in which a worker is employed, and employers take source tax deductions directly from the earnings of these foreign nationals residing in Switzerland. Employers must withhold the tax due and pay this source tax to the cantonal tax administration. Source tax, levied at the source, pays off federal, cantonal, and communal tax liabilities.

Calculating Source Tax

Data inputs for the source tax calculation are generally the same for all Swiss cantons. The employee's work location is read from the job records, and other source tax information is read from the employee Tax Data page along with stored tax rates for each canton, which together provide the raw data to be used in the calculation.

Not all cantons use the same mode for the regular calculation method to arrive at the source tax. For example, the regular calculation mode in cantons GE, FR, TI, and VD differs from the mode that applies in the 22 other cantons. User can decide (after agreed by canton) to apply one of the 4 different canton methods as well for any other canton. For example, in some cases the canton VD method is also used for other cantons. Then the user just needs to maintain the tax method override in FAK/Source Tax (Company) CHE page. In addition, the different selections on the employee Tax Data page determine what method applies to different employees (all methods are applicable to all cantons).

Note: The different calculation modes for the regular method are described in greater detail later in this chapter.

Note: There is special tax treatment for French Cross-Border workers in the following eight cantons: BE, BL, BS, JU, NE, SO, VD, and VS. Working in one of these 8 cantons, having a home address country equal to *France*, and having no assignment for source tax qualifies employees for this type of taxation. Cross-border employees are reported with their taxable gross on the Cross-Border Report for France. The employer then provides the list of employees to the tax administration which reports the gross to the location of residence. Thus the employees have their Swiss earnings taxed in France.

Note: With Swissdec 4.0, French Cross-Border workers for these 8 Cantons get reported as well in the standard source tax XML with TAG 'specialAgreement'.

Calculation Methods

This section discusses:

- Primary tax calculation methods.
- Exceptions to the regular method.

Primary Calculation Methods (determined by selection on employee's Tax Data page)

There are four primary methods used to calculate an employee's monthly source tax deduction, which are managed on the Tax Data page. These methods are summarized as follows:

| <i>Method Name</i> | <i>Description</i> |
|--------------------|---|
| Regular | A rate is selected from the tax table of the employee's tariff based on the applicable calculation mode. The system uses this rate to calculate the tax based on the employee's actual earnings. |
| Fixed Percentage | A rate is entered in the employee's Tax Data page. The system uses this rate to calculate the tax based on the employee's actual earnings. |
| Fixed Deduction | An amount is entered in the employee's Tax Data page. This amount is withheld monthly as the source tax deduction. |
| Fixed Base | An amount is entered in the employee's Tax Data page. Depending on the tax tariff, this amount determines the source tax rate. The system uses this rate to calculate the tax based on the employee's actual earnings. |

Calculation Modes for Regular and Fixed Base Methods (determined by assigned canton)

Within the regular source tax calculation method there are exceptions for cantons GE, FR, TI, and VD. Instead of calculating the tax on a monthly earning base, these cantons calculate source tax as explained in the following table (by maintaining tax method override in FAK/Source Tax (Company) CHE page, user can decide to apply these methods as well to any other canton):

| Canton | Mode |
|---------------|--|
| GE | An annual adjustment is made in the December payroll for employees who meet the following conditions: full-time (FTE = 100%) for the entire year, employed in GE the entire year, with the same tariff for the full year. For other employees the tax is calculated using the monthly mode as is done in the 22 other cantons. |
| FR | Each month the rate is calculated on the estimated yearly income, which is equal to: (actual regular earnings / actual months * 12) + actual bonus payments. Depending on the tax tariff, this amount determines the source tax rate. With this rate the tax is calculated using the employee's actual earnings (see CH_TX_07_YTD) within the tariff(s). Then the amount of tax paid is subtracted and the remaining amount is the source tax for the month. |
| TI | <p>Each month the rate is calculated on the monthly salary. In case of the following events, a tax adjustment is made: December payroll or termination, or departure from the TI canton.</p> <p>For the TI canton, the rate is calculated on the estimated yearly income, which is equal to: (actual regular earnings / actual months * 12) + actual bonus payments. Depending on the tax tariff, this amount determines the source tax rate. With this rate the tax is calculated using the employee's prorata actual annual earnings within the tariff(s) (by days within the tariff—see CH_TX_08_YTD). Then the amount of tax paid is subtracted and the remaining amount is the source tax adjustment.</p> |

| Canton | Mode |
|---------------|--|
| <p>VD</p> | <p>Each month the rate is calculated on the estimated yearly income, which is equal to: (actual regular earnings / actual months * 12) + actual bonus payments. Depending on the tax tariff, this amount determines the source tax rate. With this rate the tax is calculated using the employee's actual earnings (see CH_TX_07_YTD) within the tariff(s). Then the amount of tax paid is subtracted and the remaining amount is the source tax for the month.</p> <p>Besides the regular tariffs, in Canton Vaud there is a special source tax tariff for artists. You may have employees that should be taxed by this special tariff. After you implement the changes regarding the source tax tariff for artists, assign earnings specific to artists (standard earning 1012). Then check to see if the tax is calculating correctly and being reported on the Earnings and Deductions page (select Global Payroll & Absence Mgmt, Absence and Payroll Processing, Review Absence/Payroll Info, Results by Calendar, Earnings and Deductions).</p> <ul style="list-style-type: none"> • Earnings = 1012 (Premium Artists and Sportsmen). • Deduction = CH_TX_D10 (Artists and Sportsmen). <p>Tax deductions:</p> <ul style="list-style-type: none"> • 10% for daily profits until 200 CHF. • 15% for daily profits until 1000 CHF. • 20% for daily profits until 3000 CHF. • 25% for daily profits higher than 3001 CHF. <p>Users can view and print the official forms by clicking the View button from the Source Tax Month run control page (the system calls BI Publisher when you click the View button).</p> |

Override Source Tax Method

Override Source Tax Method

FAK/SourceTax(Company) CHE
Company KW2 Muster AG

Status

Effective Date 01/01/2006 Status Active

Source Tax Data

| *Canton | Description | Tax Nbr | Tax Method | Use Premium separate | Source Tax Language | FAK Number | FAK % total | LAW Provider | FAK Provider | FAK % EE | FAK Language |
|---------|-------------|----------------------|-------------------------------------|--------------------------|---------------------|----------------------|-------------|----------------------|----------------------|----------------------|----------------------|
| 1 BE | Berne | <input type="text"/> | <input type="button" value="v"/> | <input type="checkbox"/> | 1 | <input type="text"/> | 1.9000 | <input type="text"/> | <input type="text"/> | <input type="text"/> | <input type="text"/> |
| 2 LU | Lucerne | <input type="text"/> | <input type="button" value="v"/> | <input type="checkbox"/> | 1 | <input type="text"/> | 1.9000 | <input type="text"/> | <input type="text"/> | <input type="text"/> | <input type="text"/> |
| 3 NW | Nidwalden | <input type="text"/> | <input type="button" value="v"/> | <input type="checkbox"/> | 1 | <input type="text"/> | 3.2000 | <input type="text"/> | <input type="text"/> | <input type="text"/> | <input type="text"/> |
| 4 OW | Obwalden | <input type="text"/> | <input type="button" value="v"/> | <input type="checkbox"/> | 1 | <input type="text"/> | 3.2000 | <input type="text"/> | <input type="text"/> | <input type="text"/> | <input type="text"/> |
| 5 VS | Valais | <input type="text"/> | VD <input type="button" value="v"/> | <input type="checkbox"/> | 1 | <input type="text"/> | 3.2000 | <input type="text"/> | <input type="text"/> | <input type="text"/> | <input type="text"/> |

Overview on Generating a Source Tax XML for Swissdec

In addition to supporting the generation of PDF files to report source tax calculations (which we no longer ‘actively’ support, Global Payroll for Switzerland supports primarily the generation of a Swissdec ELM file to be sent to the authorities via SOAP messaging. The resulting XML file can be validated, viewed and transmitted to the authorities using the Dashboard architecture (see Swissdec WebService Call – Page Process files).

See [Generating and Managing Dashboard XML](#).

Use these steps to generate the source tax interface files:

| Step | Action | Navigation path |
|------|--|---|
| 1 | Create a new provider for each canto for reporting source tax. !! Naming convention is #XX, where XX stands for the standard 2 digit Canton abbreviation. | Set Up HCM > Product Related > Global Payroll & Absence Mgmt > Social Security/ Insurance > Providers CHE |
| 2 | Add the new provider(s) you created in step 1 to a company and check for each canton box and map to the canton = XX. | Set Up HCM > Product Related > Global Payroll & Absence Mgmt > Social Security/ Insurance > Company SI Contributions CHE |
| 3 | Create a new domain for the source tax with mode = ‘Swissdec’. | Set Up HCM > Product Related > Global Payroll & Absence Mgmt > Social Security/ Insurance > ELM Domain Setup CHE |
| 4 | Assign the source tax to employees. | Global Payroll & Absence Mgmt > Payee Data > Taxes > Maintain Source Tax Data CHE |

| Step | Action | Navigation path |
|-------------|--|--|
| 5 | Run the payroll for the company. | Global Payroll & Absence Mgmt > Absence and Payroll Processing > Calculate Absence and Payroll |
| 6 | For a Swissdec source tax domain, the monthly mode and the first month of the selected year are default. | Global Payroll & Absence Mgmt > Year End Processing > Year End Process CHE > Prepare Files |
| 7 | Click Run. Then check the Process Monitor to make sure the process runs to success. | Global Payroll & Absence Mgmt > Year End Processing > Year End Process CHE > Prepare Files |
| 8 | Validate the created file. | Global Payroll & Absence Mgmt > Year End Processing > Year End Process CHE > Process Files |
| 9 | Review validation results. | Global Payroll & Absence Mgmt > Year End Processing > Year End Process CHE > Review Files |
| 10 | Send the file using send&Request button. | Global Payroll & Absence Mgmt > Year End Processing > Year End Process CHE > Process Files See Robust File Management |
| 11 | Run GetStatus using send&Request button. | Global Payroll & Absence Mgmt > Year End Processing > Year End Process CHE > Process Files |
| 12 | Run GetResult using send&Request button. | Global Payroll & Absence Mgmt > Year End Processing > Year End Process CHE > Process Files |

Related Links

[Generating and Managing Dashboard XML](#)

Calculation Elements

The following tables contain the delivered elements used for source tax calculations:

| Customer Maintained Accumulators | Description |
|---|--|
| CH_TX_02 | Source Tax Base. Captures all taxable earnings, as well as ones that need to go into CH_TX_03 or CH_TX_04. |
| CH_TX_03 | Includes earnings considered to be <i>regular</i> for annual estimation, but not prorated in case of mid month hire or termination. |
| CH_TX_04 | Includes earnings considered to be bonus payments for annual estimation. |
| CH_TX_05TI | Lump Expenses TI. Up to an annual limit of 12, 000, only half of the payment is taxed. |
| CH_TX_12 | <p>Earnings in this accumulator contribute to the lookup amount that determines the rate.</p> <p>The following 2 scenarios can be addressed using this accumulator:</p> <ul style="list-style-type: none"> • Earning adds to CH_TX_02 and subtracts from CH_TX_12 (earning is taxed, but is not taken into account to determine the tax rate). • Earning adds only to CH_TX_12 (earning is not taxed, but is taken into account to determine the tax rate). <p>Functional requirement for other possible combinations are not known.</p> |

| System Maintained Accumulators | Description |
|---------------------------------------|--|
| CH_TX_07_YTD | <p>Taxable Gross in Tariff YTD.</p> <p>Used in calculation mode for VD and FR to split the actual yearly salary in case of tariff changes.</p> |
| CH_TX_08_YTD | <p>Taxable Days in Tariff YTD.</p> <p>Used in calculation mode for TI to split the actual yearly salary in case of tariff changes.</p> |
| CH_TX_10 | Source tax per month. Sum of all different source tax deductions (see Source Tax Deductions). |

| Source Tax Deductions | Description |
|------------------------------|--|
| CH_TX_D10 | Premium artists and sportsmen. Source tax artists and sportsmen. |

| Source Tax Deductions | Description |
|------------------------------|--|
| CH_TX_D12 | Regular or fixed base method: Source tax contribution (except VD and FR). |
| CH_TX_D31 | Regular or fixed base method: Source tax contribution VD and FR. |
| CH_TX_D51 | Regular method: Yearly adjustment GE and TI. |
| CH_TX_M00 | Manual entry of deduction via positive input (manual corrections) all cantons. |
| CH_TX_M01 | Fixed percent method: Source tax contribution all cantons. |
| CH_TX_M02 | Fixed amount method: Source tax contribution all cantons. |

Viewing Delivered Elements

The PeopleSoft system delivers a query that you can run to view the names of all delivered elements designed for Switzerland. Instructions for running the query are provided in the *PeopleSoft Global Payroll PeopleBook*.

Related Links

“Understanding How to View Delivered Elements” (PeopleSoft Global Payroll)

Generating Source Tax Reports

This topic discusses how to generate source tax reports.

Pages Used to Run Source Tax Data Reports

| Page Name | Definition Name | Usage |
|------------------|------------------------|---|
| | GPCH_RC_AL07 | Create a report that documents the calculation process by defining all contributions and deductions. A plus sign (+) in the report indicates that the amount is added. A minus sign (-) indicates that the amount is deducted. When there is no symbol, the value is not included in the calculation. |
| | GPCH_QST_EMA_Proposed | View Source Tax EMA proposals |

| <i>Page Name</i> | <i>Definition Name</i> | <i>Usage</i> |
|---|------------------------|---|
| | ViewGen | View Authority Response |
| <u>Source Tax Year Report CHE Page</u> | GPCH_RC_TX01 | Run the Source Tax Year report (GPCHTX01), which displays net salary as well as employee source tax contributions. For the cantons of Geneva and Waadt, the report prints on an official form and is normally required once a year. |
| <u>Source Tax Month Report CHE Page</u> | GPCH_RC_TX02 | Run the Source Tax Month report. |

Element Contribution List CHE Page

Use the Element Contribution List CHE page (GPCH_RC_AL07) to create a report that documents the calculation process by defining all contributions and deductions.

A plus sign (+) in the report indicates that the amount is added. A minus sign (-) indicates that the amount is deducted. When there is no symbol, the value is not included in the calculation.

Navigation:

Global Payroll & Absence Mgmt > Absence and Payroll Processing > Reports > Element Contribution List CHE > Element Contribution List CHE

This example illustrates the fields and controls on the Element Contribution List CHE page. You can find definitions for the fields and controls later on this page.

Process List
Element Contribution List CHE

Run Control ID CH_Element_Contribution_List
 Language English

[Report Manager](#)
[Process Monitor](#)

Run

Report Parameters

Pay Entity

From Date

Print Class

Only Elements in Print Class
 Non Elements in Print Class

To Date

Print Detail Report
 Include GL Compare

Assignment per column

Q
1-2 of 5
View All

| | *Element Name | Description | Override | Descr Short | Sequence | | |
|---|---------------------------------------|-----------------|-------------------------------------|-------------|--------------------------------|---|---|
| 1 | <input type="text" value="CH_AH_02"/> | AHV-Base | <input checked="" type="checkbox"/> | AHV_AVS | <input type="text" value="2"/> | + | - |
| 2 | <input type="text" value="CH_TX_02"/> | Source Tax-Base | <input checked="" type="checkbox"/> | QST_JS | <input type="text" value="5"/> | + | - |

Assignment per line

Q
1-2 of 2
View All

| | *Category | Description | Override | Description Short | Sequence | | |
|---|----------------------------------|-------------------|-------------------------------------|-------------------|--------------------------------|---|---|
| 1 | <input type="text" value="LA6"/> | Tax Statment 2006 | <input checked="" type="checkbox"/> | LAW_CDS | <input type="text" value="6"/> | + | - |
| 2 | <input type="text" value="QST"/> | Source tax | <input checked="" type="checkbox"/> | QST_DTL | <input type="text" value="7"/> | + | - |

Define Category 'QST' under categories and this will create an overview of Source Tax assignments as shown here (other parameters see Chapter 11 Managing Social Insurance for Switzerland CHE Page)

Source Tax assignments

| Bericht: GPCHAL07 | | Lohnartenstamm | | | | | | | | | | Seite 2 | |
|----------------------|-------------------------------------|----------------|---------|---------|---------|---------|--------|---------|---------|--|--|----------------------------|--|
| Firma GWU | | | | | | | | | | | | Erstellungdatum 05.10.2017 | |
| Von Datum 01.01.2013 | | | | | | | | | | | | Erstellungszeit 01:44:21 | |
| Bis Datum 31.12.2013 | | | | | | | | | | | | Klasse GPCHEM01 | |
| | | | | | | | | | | | | ab 01.01.1998 | |
| LOHART | TEXT | SHUTTO | ANV_AVS | UWG_LAA | SVG_LFD | SVG_ESK | QST_16 | LAM_CSG | QST_007 | | | | |
| BE | FI (+/-) Konto | Gültig ab | | | | | | | | | | | |
| 1200A | Stichtag Ende 13. Monatslohn | | | | | | | | | | | | |
| 1200B | 13. Monatsgehalt | * | * | * | | | * | 3(+) | | | | | |
| 1201 | Gratifikation | * | * | * | * | | * | 3(+) | E(+) | | | | |
| 1202 | Wohnzuschläge | * | * | * | * | | * | 3(+) | | | | | |
| 1210 | Bonuszahlung | * | * | * | | | * | 3(+) | E(+) | | | | |
| 1211 | Gewinnbeteiligung | * | * | * | | | * | 3(+) | | | | | |
| 1212 | Bonuszulage | * | * | * | * | | * | 3(+) | | | | | |
| 1213 | Erholungsprämie | * | * | * | | | * | 3(+) | | | | | |
| 1214 | Leistungsprämie | * | * | * | | | * | 3(+) | | | | | |
| 1215 | Leistungsprämie | * | * | * | | | * | 3(+) | | | | | |
| 1216 | Verbesserungsvorschläge | * | * | * | | | * | 3(+) | | | | | |
| 1217 | Demotivprämie | * | * | * | | | * | 3(+) | | | | | |
| 1218 | Prisialis | * | * | * | | | * | 3(+) | | | | | |
| 1219 | Prisenprämie | * | * | * | | | * | 3(+) | | | | | |
| 1230 | Dienstleistungsprämie | * | * | * | * | | * | 3(+) | E(+) | | | | |
| 1231 | Jubiläumsgeschenke | * | * | * | | | * | 3(+) | | | | | |
| 1232 | Treueprämie | * | * | * | | | * | 3(+) | | | | | |
| 1233 | Schadensersatzprämie | * | * | * | | | * | 3(+) | | | | | |
| 1300 | Lohn bei Unfall | * | * | * | | | * | 3(+) | | | | | |
| 1301 | Lohn bei Krankheit | * | * | * | | | * | 3(+) | | | | | |
| 1302 | Lohn bei Militär-/Zivildienst | * | * | * | | | * | 3(+) | | | | | |
| 1303 | Lohn bei Aus-/Weiterbildung | * | * | * | | | * | 3(+) | | | | | |
| 1310 | Anzahl gearbeitete Stunden | | | | | | | | | | | | |
| 1315 | Anzahl bezahlte Ferienstunden | | | | | | | | | | | | |
| 1316 | Anzahl bezahlte Absenkerstunden | | | | | | | | | | | | |
| 1320 | Anzahl unbezahlter Absenker | | | | | | | | | | | | |
| 1330 | Anzahl Lektionen | | | | | | | | | | | | |
| 1340 | Anz bezahlte Unfall-Lektionen | | | | | | | | | | | | |
| 1400 | Abgangswestschädigung | * | * | * | | | * | 4(+) | | | | | |
| 1401 | Abgangswestschädigung (ADW-pflicht) | * | * | * | | | * | 3(+) | E(+) | | | | |
| 1410 | Ergänzung zur Versorgungsrente | * | * | * | | | * | 4(+) | | | | | |
| 1411 | Kapitalleistung (ADW-pflicht) | * | * | * | | | * | 3(+) | | | | | |
| 1420 | Lohnzuschüsse | * | * | * | | | * | 4(+) | | | | | |
| 1500 | Verwaltungsleiterzuschlag | * | * | * | * | | * | 6(+) | E(+) | | | | |
| 1501 | Verwaltungsleiterzuschlag | * | * | * | * | | * | 6(+) | | | | | |

Source Tax Events – proposed

Use the PSQuery GPCHEM_QST_EMA_Proposed to view EMA proposals.

Navigation:

Reporting Tools > Query > Query Viewer

PSQuery

QST_EMA_VORSCHLAGSLISTE - EMA Vorschlag

Zahltag

Firma

QST_EMA_VORSCHLAGSLISTE - EMA Vorschlag

Zahltag

Firma

Download results in: [Excel Spreadsheet](#) [CSV Text File](#) [XML File \(4 kb\)](#)

View All First 1-15 of 15 Last

| ID | Empl Record | Co | Pay End Date | Descr | Begin Date | Character 02 | End Date | Character 03 | EMA | Descr2 | Action |
|----|-------------|-------|--------------|-------------|------------|--------------|------------|--------------|-----|------------------------|--------|
| 1 | GWU_101 | 0 GWU | 05/31/2013 | Kanton | 04/30/2013 | BE | | | 35 | A.Kantonswechsel | VOR |
| 2 | GWU_101 | 0 GWU | 05/31/2013 | Kanton | | | 05/31/2013 | LU | 12 | E.Kantonswechsel | VOR |
| 3 | GWU_102 | 0 GWU | 05/31/2013 | Kanton | 04/30/2013 | BE | | | 35 | A.Kantonswechsel | VOR |
| 4 | GWU_102 | 0 GWU | 05/31/2013 | Kanton | | | 05/31/2013 | LU | 12 | E.Kantonswechsel | VOR |
| 5 | GWU_103 | 0 GWU | 05/31/2013 | Anz. Kinder | 01/31/2013 | 0 | 05/31/2013 | 1 | 26 | M.Kinderabzug | VOR |
| 6 | GWU_107 | 0 GWU | 05/31/2013 | Adresse | 01/01/2012 | Lilienst | 05/01/2013 | Dorfstra | 25 | M.Wohnadresse | VOR |
| 7 | GWU_107 | 0 GWU | 05/31/2013 | Besch. Grad | 04/30/2013 | 0 | 05/31/2013 | 100 | 28 | M.Beschäftigungsgrad | VOR |
| 8 | GWU_107 | 0 GWU | 05/31/2013 | Kanton | 04/30/2013 | BE | | | 35 | A.Kantonswechsel | VOR |
| 9 | GWU_107 | 0 GWU | 05/31/2013 | Kanton | | | 05/31/2013 | LU | 12 | E.Kantonswechsel | VOR |
| 10 | GWU_107 | 0 GWU | 05/31/2013 | Temporär | 04/01/2013 | Y | 05/01/2013 | N | 23 | M.Nebenerwerb | VOR |
| 11 | GWU_107 | 0 GWU | 05/31/2013 | Temporär | 04/01/2013 | Y | 05/01/2013 | N | 34 | A.Temporäre Anstellung | VOR |
| 12 | GWU_108 | 0 GWU | 05/31/2013 | Zivilstand | 04/30/2013 | S | 05/31/2013 | M | 21 | M.Zivilstand | VOR |
| 13 | GWU_109 | 0 GWU | 05/31/2013 | Kanton | 03/31/2013 | AG | | | 35 | A.Kantonswechsel | VOR |
| 14 | GWU_109 | 0 GWU | 05/31/2013 | Kanton | | | 05/31/2013 | LU | 12 | E.Kantonswechsel | VOR |
| 15 | GWU_113 | 0 GWU | 05/31/2013 | Zivilstand | 04/30/2013 | S | 05/31/2013 | M | 21 | M.Zivilstand | VOR |

Source Tax – Get Result (ViewGen)

Use ViewGen to review Authority response (Get Result)

Navigation:

Global Payroll & Absence Mgmt > Authority Correspondence > XML based reporting CHE > Monthly XML CHE

Monthly XML CHE / Processing page

| | File ID | Declaration ID | Type | Provider Code | Process Type | Provider Total | Internal | External | Validate file | Save | Ping | Send & Require | Regenerate | Print | Delete |
|---|----------------------|----------------|--------|---------------|--------------|----------------|----------|----------|---------------|------|------|----------------|------------|-------|--------|
| 1 | 2017-KW2-15-M-01-001 | | QST-IS | #GE | PIV | | Open | Open | Validate file | Save | Ping | Send & Require | Regenerate | Print | Delete |
| 2 | 2017-KW2-15-M-02-001 | | QST-IS | #GE | PIV | | Open | Open | Validate file | Save | Ping | Send & Require | Regenerate | Print | Delete |
| 3 | 2017-KW2-15-M-03-001 | | QST-IS | #GE | PIV | | Open | Open | Validate file | Save | Ping | Send & Require | Regenerate | Print | Delete |
| 4 | 2017-KW2-15-M-04-001 | | QST-IS | #GE | PIV | | Open | Open | Validate file | Save | Ping | Send & Require | Regenerate | Print | Delete |
| 5 | 2017-KW2-15-M-05-001 | | QST-IS | #GE | PIV | | Open | Open | Validate file | Save | Ping | Send & Require | Regenerate | Print | Delete |

Transmit Options

PrintView on GetResult will create these PDFs shown below.

Recap-mode (all cantons besides VD (and GE from 2019))

| ELM-QST Quellensteuerabrechnungsergebnis | | | | |
|--|--------------------------------|--|------------|-----------|
| Kantonale Steuerverwaltung | Kanton | GE | | |
| | Abrechnungsperiode | 03-2018 | | |
| | Änderungen berücksichtigte bis | | | |
| Umsatzsteuer | SSL-Nummer | 131907 | | |
| Bemerkungen | Information | [2002] Résultat d'une déclaration. | | |
| ELM | Übersichtungszeit | 17.04.2018 / 11:17:10 | | |
| | DeclarationID | 162426aa5742f1 | | |
| | RequestID | 2018-100-1-56-63-601-DT-2018-04-17-11.17.00.000000 | | |
| | ResponseID | R162426aa5742f1 | | |
| Total laufende Monate | Abrechnungsperiode | 03-2018 | | |
| | - QST-Löhne | CHEF | 194'201.76 | |
| | - QST-Berträge | CHEF | 34'920.45 | |
| | - Kommission | CHEF | 490.60 | |
| Total rückwirkende Korrekturen | Monat | 02-2018 | | |
| | | - QST-Löhne | CHEF | -7'956.85 |
| | | - QST-Berträge | CHEF | -1'253.20 |
| | - Kommission | CHEF | -25.85 | |
| | Monat | 01-2018 | | |
| | | - QST-Löhne | CHEF | -7'427.85 |
| - QST-Berträge | | CHEF | -1'112.20 | |
| - Kommission | CHEF | -22.25 | | |
| Total laufendes Jahr | von | 01.01.2018 | | |
| | bis | 31.03.2018 | | |
| | - QST-Löhne | CHEF | 579'800.60 | |
| | - QST-Berträge | CHEF | 32'230.65 | |
| - Kommission | CHEF | 1'444.60 | | |

SSL-Nummer: 131907 | Kanton: GE | Abrechnungsperiode: 03-2018 | Übersichtszeit: 17.04.2018 / 11:17:10 | Stylesheet Version: 1.2, 2017-06-28

“Inhaltliche Rückmeldung” (VD (and GE from 2019))

| ELM-QST Personen mit Beschäftigungen, Abrechnungsperiode 04-2018 | | | |
|--|------|------------|-----------------|
| ABN-Nummer | Name | Geb. | Kl. Information |
| 7567587201803 | | 31.07.1985 | VD |
| 7567587201814 | | 28.08.1991 | VD |
| 7567587201818 | | 28.07.1982 | VD |

Geb. = Geburtsdatum, Kl. = Kanton

Source Tax Year Report CHE Page

Important! The following report got replaced by the Swissdec XML and may be now used only for internal purpose. Oracle will no longer support changes to this report.

Use the Source Tax Year Report CHE page (GPCH_RC_TX01) to run the Source Tax Year report (GPCHTX01), which displays net salary as well as employee source tax contributions.

Both reports got replaced by the Swissdec XML and may be now used only for internal purpose. Oracle will no longer support changes to these reports.

Navigation:

Global Payroll & Absence Mgmt > Taxes > Source Tax Year Report CHE > Source Tax Year Report CHE

Source Tax Year Report CHE page

| Field or Control | Description |
|-----------------------------|--|
| Cross Border France | Select to include French border workers in the report. |
| Print Village Total | Select this check box if you want to print totals for the tax administration refund and the consolidated tax debt for each village; otherwise that total will only show per canton. This is required for cantons where you send the tax report directly to the village rather than to the canton office. |
| Canton | Select a canton to run the report for that canton only. If there is a required report for that canton, it will also be created. For example, if you choose the canton of Geneva, the system creates the Attestation Quittance report in French. And if you choose the canton of Tessin, the system creates the Attestato-Ricevuta report in Italian. If you do not select a canton, the report is printed for all cantons along with the required reports. |
| Issued Date | Date that shows as issue date on the statements per person (FR, TI) and the XML (GE, VD). |
| Formalix Output Path | Not supported as of 2009. |

Source Tax Month Report CHE Page

Important! The following report got replaced by the Swissdec XML and may be now used only for internal purpose. Oracle will no longer support changes to this report.

Use the Source Tax Month Report CHE page (GPCH_RC_TX02) to run the Source Tax Month report.

Navigation:

Global Payroll & Absence Mgmt > Taxes > Source Tax Month Report CHE > Source Tax Month Report CHE

Source Tax Month Report CHE page: Quarterly Report check box selected

- Quarterly Report
- Print Village Total
- Print Earlier Xml
- Quarter: Quarter 1 (dropdown)
- Pay Year: 2008
- Pay Entity: KW1 (with search icon)
- GP CE Swit: View (button)
- Country: CHE (with search icon)
- Domain ID: (with search icon)
- Canton: (with search icon)

 On the right, there is an 'Employee Selection' panel with 'Personalize', 'Find', and 'View All' options. It shows 'First 1 of 1' and 'Last' buttons. Below this is an 'Empl ID' field with the value '1' and search, plus/minus buttons.

Source Tax Month Report CHE page: Quarterly Report check box deselected

This screenshot is identical to the one above, but with the 'Quarterly Report' checkbox deselected (). In this state, the 'Current Pay End Date' field is visible and contains the value '03/31/2012' with a search icon. The 'Quarter' dropdown is no longer present.

| Field or Control | Description |
|--|---|
| <p>Quarterly Report, Quarter and Current Pay End Period</p> | <p>If you select the Quarterly Report check box, the system displays the Quarter field. You can then select the quarter for which you want to include data on the report.</p> <p>If you want to run monthly source tax reporting, do not select the Quarterly Report check box. The system displays the Current Pay End Period field. The system then requires that you enter a current pay end date.</p> <hr/> <p>Note: If you don't select a canton, the system creates a monthly report for all cantons, which have the FAK Month check box selected on the Canton (FAK/Source Tax) page. To access this page, select Setup HCM, Product Related, Global Payroll & Absence Management, Taxes, FAK/Source Tax (Company) CHE.</p> <p>If you select a canton, the system generates a monthly report regardless of the settings on the Canton (FAK/Source Tax) page.</p> |

| Field or Control | Description |
|----------------------------|---|
| Print Village Total | Select this check box if you want to print totals for the tax administration refund and the consolidated tax debt for each village; otherwise that total will only show per canton. This is required for cantons where you send the tax report directly to the village rather than to the canton office |
| Print Earlier Xml | Select this check box to launch an BI Publisher report for a special source tax type. Currently, this feature is only used with Source Tax for artists. |
| Canton | Select a canton to run the report for that canton only. The system creates Canton-specific appendixes for yearly tax reporting only. |
| Domain ID | Select a domain ID when you are launching a BI Publisher report for a special source tax type. This ID is needed to merge the domain setup into BI Publisher. Currently, this feature is only used with Source Tax for artists. |
| View | Click this button to view and print the official report for the quarter after you run the process. This will show the most recent XML, means in case of manual override the values of the override. Currently, this feature is only used with Source Tax for artists. |

Viewing and Maintaining Source Tax Data

To view and maintain source tax data, use the FAK/SourceTax (Company) CHE (GPCH_TX_FAK_STAX) component.

This topic discusses how to view and maintain source tax data.

There are four steps to viewing and maintaining source tax data in Global Payroll for Switzerland.

1. Upload and view / update municipality code information for each canton.
2. Upload and view source tax data for each canton, to determine source tax rates that apply to foreign nationals in the individual Swiss canton.
3. Enter source tax data for foreign residents in Switzerland.
4. Update and view source tax percentage data, including withholding commission percentages.

Pages Used to View and Maintain Source Tax Data

| <i>Page Name</i> | <i>Definition Name</i> | <i>Usage</i> |
|--|------------------------|--|
| <u>Load Files CHE Page</u> | GPCH_LOAD_FILES | Load Postal/Municipality Codes. Load Tax Rates. |
| <u>Municipality Codes CHE Page</u> | GPCH_TX_VILLAGE | View and update municipality codes and their descriptions for a selected canton. User uploads the Municipality Code table, but you can modify the data if necessary. |
| <u>Source Tax CHE Page</u> | GPCH_TX_SETUP | View source tax details such as source tax tariffs and basis, amounts and percentages. User uploads the Source Tax table, but you can modify the data if necessary. |
| <u>Tax Data Page</u> | GPCH_TX_DATA | Enter source tax data for a foreign employee. |
| <u>FAK/Source Tax (System) CHE Page</u> | GPCH_TX_FAK | View source tax details such as source tax tariffs and basis, amounts, and percentages. |
| <u>FAK/Source Tax (Company) CHE Page</u> | GPCH_TX_FAK_STAX | View and edit source tax settings such as source tax language and source tax report frequency. |

Load Files CHE Page

Use the Load Files CHE page (GPCH_LOAD_FILES) to insert data into the Source Tax Rates table.

Navigation:

Set Up HCM > Product Related > Global Payroll & Absence Mgmt > Framework > Processing > Load Files CHE

Load Files CHE page

Load Files CHE

File Type Source Tax ▼

[Download Source Tax](#)

Options

Upload Files
View Uploaded Files
Run

Save
 Notify
 Refresh

Update/Display
 Correct History

| <i>Field or Control</i> | <i>Description</i> |
|--------------------------------|---|
| Download Source Tax | Link to legal site for tax rates download. |
| Upload File | Will open a popup to determine the source of your file. |
| View Uploaded File | Provides an overview of uploaded files. |
| Run | Triggers further processing for files that need further processing (Source Tax and Postal Codes). |

When Source Tax file has been uploaded, the Run button will open the following subpage.

Load Source Tax Rates CHE page

Load Source Tax Rates CHE

Run Control ID CH_Load_Source_Tax_Rates [Report Manager](#) [Process Monitor](#) Run

Parameters

Year Refresh Nbr Rows for this year Insert into Source Tax Rates Table.

Filename

Prefix + Canton File extension

Replace filename ?

Canton Selection Personalize | Find | View All | First 1-10 of 26 Last

| Select | Canton | Description | Filename | Nbr Rows |
|-----------------------------|--------|------------------------|----------------------|----------|
| 1 <input type="checkbox"/> | AG | Argovia | <input type="text"/> | |
| 2 <input type="checkbox"/> | AI | Appenzell Inner-Rhodes | <input type="text"/> | |
| 3 <input type="checkbox"/> | AR | Appenzell Outer-Rhodes | <input type="text"/> | |
| 4 <input type="checkbox"/> | BE | Berne | <input type="text"/> | |
| 5 <input type="checkbox"/> | BL | Basle-Country | <input type="text"/> | |
| 6 <input type="checkbox"/> | BS | Basle-Town | <input type="text"/> | |
| 7 <input type="checkbox"/> | FR | Fribourg | <input type="text"/> | |
| 8 <input type="checkbox"/> | GE | Geneva | <input type="text"/> | |
| 9 <input type="checkbox"/> | GL | Glarus | <input type="text"/> | |
| 10 <input type="checkbox"/> | GR | Grisons | <input type="text"/> | |

Select All

Source tax rates are maintained by Oracle. However, you can load these rates directly into your application. As the cantons sometimes publish the new rates later than you might want them, you can use this feature to retrieve the rates in time for your current payroll.

To manage the upload you need to download the files from the internet and unzip them into a directory where the application has access to the files (usually a directory on the same machine as the application server).

See [Swiss Federal Tax Administration Website](#).

| Field or Control | Description |
|---|--|
| Year | Enter the year for which you need to upload the rates |
| Refresh Nbr Rows for this year | Click to display the number of rows that already exist in the database under the Nbr Rows column in the grid. |
| Insert into Source Tax Rates Table | Select if you want to update the final data; otherwise the process will only populate temp tables to allow a test run. |

| Field or Control | Description |
|--------------------------|--|
| Prefix | This is always <i>TARxx</i> , where <i>xx</i> is the current year. |
| File extension | Always enter <i>TXT</i> as the file extension. |
| Directory | The directory from where you load the data. |
| Replace filename? | Click to populate filename entries in the Filename column in the grid. |
| Select | Select the cantons that you need to upload. |
| Canton | Displays a list of all 26 cantons with 2 character abbreviations. |
| Description | Displays the names of the 26 cantons. |
| Filename | The entries in this column are automatically created based on your previous entries. |
| Nbr of Rows | Displays the number of existing rows, if you clicked the Refresh Nbr Rows for this year button. |

Municipality Codes CHE Page

Use the Municipality Codes CHE page (GPCH_TX_VILLAGE) to view and update municipality codes and their descriptions for a selected canton.

Municipality Codes get loaded along with Postal Code, but you can modify the data if necessary.

Navigation:

Set Up HCM > Product Related > Global Payroll & Absence Mgmt > Taxes > Municipality Codes CHE > Municipality Codes CHE

Warning! Postal Code load fills Municipality Codes. When modifying this data if necessary, you should carefully consider the impact of these changes.

Source Tax CHE Page

Use the Source Tax CHE page (GPCH_TX_SETUP) to view source tax details such as source tax tariffs and basis, amounts and percentages.

Navigation:

Set Up HCM > Product Related > Global Payroll & Absence Mgmt > Taxes > Source Tax CHE > Source Tax CHE

Source Tax CHE page

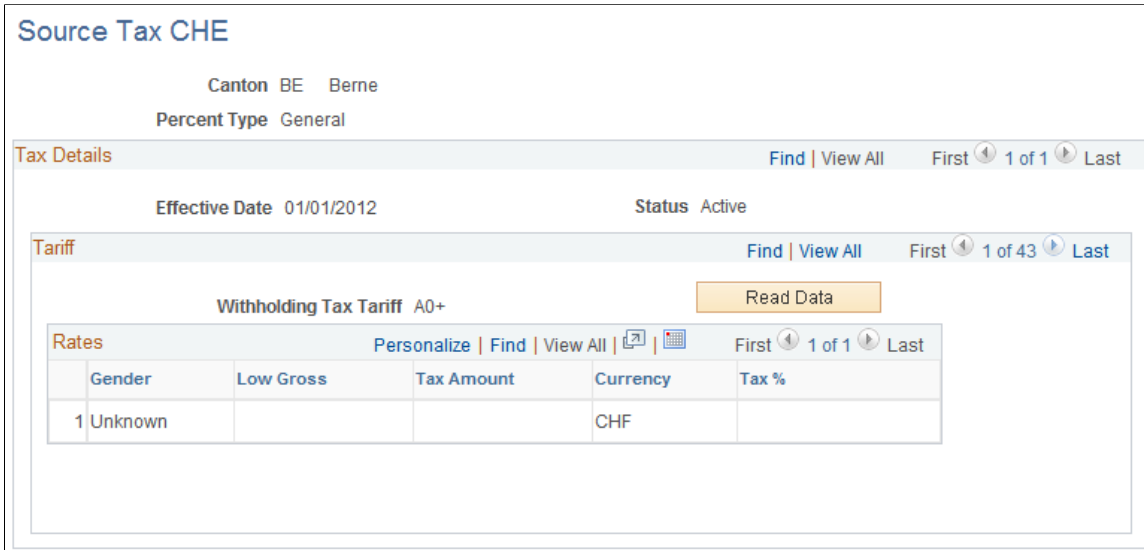

Tariff

| <i>Field or Control</i> | <i>Description</i> |
|-------------------------------|--|
| Withholding Tax Tariff | Displays the Withholding Tax Tariff code. |
| Read Data | Click to display details about the rates for source tax. |

Rates

| <i>Field or Control</i> | <i>Description</i> |
|-------------------------------|--|
| Gender | Since 2014, there are no separate rates for Male or Female. Thus you will always see 'unknown' here. |
| Low Gross | Displays the lower limit for the tax increment. |
| Tax Amount | Displays the amount of source tax that is deducted. |
| Tax % (tax percentage) | Displays the percentage of source tax deducted. |

Tax Data Page

Use the Tax Data CHE page (GPCH_TX_DATA) to assign, update and view employee source tax details such as source tax tariffs, mutations, spouse and children data.

Navigation:

Global Payroll & Absence Mgmt > Payee Data > Taxes > Maintain Source Tax Data CHE

This example illustrates the fields and controls on the Tax Data page (1 of 2).

Maintain Source Tax Data CHE

Tax Data | General Comments

Josefine Dubois | Empl ID KWG5_TF381 | Reference Record 0

Source Tax Data

*Effective Date: 11/01/2022 | Reference Record: 0 | Company: KW5

Work Location: 3011 Bern | Override | Canton: BE Berne

*Municipality Code: 351 Bern | FTE: 1.000000 | FTE 3rd: []

Withholding Tax Tariff: SFN | Default: SFY:SFN | Hourly Full time lookup

Override Tax Amount: 0.0000 | Override Percent (%): 0.0000 | Denomination: []

Estimated Yearly Income: []

Tax Calculation Method: Monthly [ZH]

Swissdec 4.0

Other Activities: [] | Concubinage: [] | Side Job | Annuity

Swissdec 5.0

Single Parent Family: [] | Crossborder

Country: FRA

This example illustrates the fields and controls on the Tax Data page (2 of 2).

Maintain Source Tax Data CHE

Swissdec 5.0

Single Parent Family: [] | Crossborder

Country: FRA

Teleworking Percentage (%): 0.00 | Business Trip in France: | Business Trip in Third Country: | Non-return Days (Switzerland):

Mutation Data

| EMA | Description | Event Date | Begin Date | End Date | Process In | Source Indicator | Trigger Status | Conf-Base |
|--------|-------------|------------|------------|------------|------------|------------------|----------------|-----------|
| 1 25 | M:residence | 10/20/2022 | 11/30/2022 | 11/30/2022 | 11/30/2022 | System | U | |

Dependent Data

| Dep/Benef | Relation | Name | Birthdate | Employment Type | Begin Date | End Date | Side Job (Version<5.0) |
|-----------|----------|------|-----------|-----------------|------------|----------|--------------------------|
| 1 | [] | [] | [] | [] | [] | [] | <input type="checkbox"/> |

Save | Return to Search | Notify | Update/Display

Tax Data | General Comments

| Field or Control | Description |
|---|--|
| Residence or Work Location | If the address of the employee is in Switzerland, the system displays the Residence field label. If the address of the employee is not in Switzerland, the system changes the field label to Work Location and displays the corresponding Postal, City and Canton. |
| Municipality Code | Select the code of the municipality in which the employee lives. Prompt values are the municipality codes that correspond to the canton. |
| Withholding Tax Tariff and Default | <p>Select a tariff from the list of valid tariffs for the canton. This tariff is used to calculate the source tax under the regular or standard method.</p> <p>The system defaults source tax tariff codes based on civil status, number of children, and work permission. This information is usually available in HCM. PeopleSoft, however, provides a default tariff code and an override option in its Global Payroll for Switzerland application.</p> <p>For example if the default list shows the tariff code B0Y and B0N in the Default field, and both codes are also available in the prompt list, the system displays B0Y in the edit box.</p> <hr/> <p>Note: If the tax tariff code is not present in the prompt list when you click the Lookup button, the system displays an error message and the page cannot be saved. If you enter a tariff code that is not in the default list but is present in the prompt list, the system also displays a warning message. You can, however, save the page because the tariff code is present in the prompt list.</p> <hr/> |
| Override Tax Amount | Use this field to override the selected tariff and apply the source tax using a <i>fixed deduction</i> . |
| Estimated Yearly Income | Enter an amount to override the annual income used in the regular source tax calculation. This amount is used to calculate the source tax under the <i>fixed base</i> method. |
| Tax Calculation Method | <p>Select the required source tax calculation method.</p> <p>Possible values are:</p> <ul style="list-style-type: none"> • ZH [Monthly] • VD [Annual] |
| Override | Select to override the canton. The Canton field becomes available, in which you can select a canton. |
| FTE | Displays the data stored in Job Data records. |

| Field or Control | Description |
|--------------------------------|---|
| Override Percent (%) | Use this field to override the selected tariff and calculate the source tax using a <i>fixed percentage</i> . |
| FTE 3rd | <p>FTE in the external company to calculate the source tax. This field is applicable in multi employment scenarios.</p> <p>For Canton VD user defines whether for an employee with FTE < 1 tax look up considers FTE or not.</p> <hr/> <p>Note: The field is read by array CH_TX_AR100 and the formula CH_TX_FO110 is taken into account the Apply FTE flag (DB field: FTE_INDICATOR, variable:CH_TX_APPLY_FTE). The excerpt from the formula shows that the field is not tied to any canton except for the rounding.</p> <hr/> |
| Hourly Full time lookup | Select the checkbox, if the employees work hours will be grossed upto 180 hours. This field determines the tax rate for hourly paid employees who have more than 50 hours in one employment and have multiple employments then the hours should be grossed up to 180 hours. |
| Source Tax Exempt | Select if the employee is exempt from source tax. |
| Grant Code | Check box Canton assigned a special tariff. |
| Apply FTE | For Canton VD user defines whether for an employee with FTE < 1 tax look up considers FTE or not. |
| Swissdec 4.0 | |
| Denomination | <p>Religion Values are:</p> <ul style="list-style-type: none"> • Roman Catholic. • Christian Catholic. • Reformed Evangelical. • Jewish Community. • OtherOrNone. |
| Other Activities | <p>Other activities.</p> <p>Possible values are:</p> <ul style="list-style-type: none"> • CH. • abroad. • abroadAndCH. |

| Field or Control | Description |
|-----------------------------|---|
| Concubinage | Employee life is in a state of concubinat; values are: <ul style="list-style-type: none"> • Yes. • No. • Unknown. |
| Side Job | Check box Part Time Job. |
| Annuity | Check box Pension |
| Swissdec 5.0 | |
| Single Parent Family | Select the required value from the drop-down list. Available values are: <ul style="list-style-type: none"> • Adult, Child & Higher Income • No Concubinage • Share Custody & Higher Income • Sole Custody |
| Crossborder | Select the checkbox to indicate that the employee is a cross-border commuter. |

| Field or Control | Description |
|--------------------------------------|--|
| Telework Percent (%) | <p>Enter the percentage of telework (Remote work in the country of residence France).</p> <p>The term teleworking also includes:</p> <ul style="list-style-type: none"> • Temporary assignments (including business trips) in France • Temporary assignments (including business trips) to third countries • Non-return days (Switzerland) <p>Hence, Telework Percent (%) = Business Trip in France + Business Trip 3rd Countries + Non-return days (Switzerland)</p> <p>This percentage is the basis for Switzerland's compensation payment to France and is the subject of the notification to France within the framework of the automatic exchange of information.</p> <p>This percentage is the basis for Switzerland's compensation payment to France and is the subject of the notification to France within the framework of the automatic exchange of information.</p> <p>For French cross-border commuters, the limit of 40% telework based on total working hours per calendar year applies (96 out of 240 days, at 100% employment).</p> <p>Within this limit, wages are only taxable in the country of residence (France). There will be no compensation payment to the employee's country of residence.</p> <p>However, the teleworking rate is subject to the automatic exchange of information with France.</p> <hr/> <p>Note: If teleworking exceeds the limit of 40% of working hours per calendar year, the employee is no longer a cross-border commuter. Consequently, the employee will be subject to normal tax rules and will no longer be subject to SFN taxation. The employer must distribute wages according to the established rules.</p> |
| Business Trip France | Enter the duration of temporary assignments (including business trips) in France. |
| Business Trip 3rd Countries | Enter the duration of temporary assignments (including business trips) to third countries |
| Non-return days (Switzerland) | Enter the number of days that you will not be returning to Switzerland. |

Note: The fields Business Trip in France, Business Trip 3rd Countries and Non-return days (Switzerland) are not part of the annual cross-border commuter declaration to the KSTV. In order for the legal requirements to be adhered to, these elements must still be maintained and controlled by the company. Since the legal texts deal with annual limit values, companies must issue their employees a certificate stating the status of these four guideline values in the event of employees leaving the company during the year. In order for the legal requirements to be adhered to, these elements must still be maintained and controlled by the company. Since the legal texts deal with annual limit values, companies must issue their employees a certificate stating the status of these four guideline values in the event of employees leaving the company during the year.

If it is determined at the end of the year that an employee (using the tariff code SFN) has exceeded the 40% limit, the employee immediately loses his status as a cross-border worker (SFN) in accordance with the agreement of April 11, 1983 retroactively for the current year. The withholding tax must be calculated and deducted retroactively for the entire year. This provision would apply to all employers for whom the employee worked in the year in question. It has to be handled completely by the employer.

For more details on the following fields, see Swissdec guidelines, Source Tax chapter.

| <i>Field or Control</i> | <i>Description</i> |
|--------------------------------|---------------------------|
| Mutation Data | |

| Field or Control | Description |
|-------------------------|--|
| EMA | <p>Events, that cause a tariff change E = Start, M = Change, A = End, values are:</p> <ul style="list-style-type: none"> • 11 — E:Company. • 12 — E:cantonChange. • 13 — E:others. • 21 — M:civilstate. • 22 — M:partnerWork. • 23 — M:sideline. • 24 — M:partnerWorkIT. • 25 — M:residence. • 26 — M:childrenDeduction. • 27 — M:churchTax. • 28 — M:activityRate. • 29 — M:others. • 31 — T:Company. • 32 — T:naturalization. • 33 — T:settled-C. • 34 — T:temporary. • 35 — T:cantonChange. • 36 — T:others. • CC – Correction Confirmed |
| Description | Description of the event. |
| Event Date | <p>Date of the event.</p> <p>Defaults to Effdt.</p> |
| Begin Date | <p>First day of the month for reporting this event (last day of month).</p> <p>Defaults to last day of Event Date.</p> |

| Field or Control | Description |
|-------------------------------------|---|
| End Date | last day of month for reporting this event (last day of month). Defaults for events 11,12 and 13 to Next open payroll. For other events to last day of Event Date. |
| Process In | Next open payroll. |
| Trigger Status | Status of the event. Values are open or processed. |
| Conf-Base and Amount | These two fields are enabled if the EMA is CC – Correction Confirmed. These fields are used to manage correction responses from the Canton authorities. <hr/> Note: Currently, Canton do not send back the confirmed correction information hence user can ignore it. These are needed for future certifications. <hr/> |
| Dependent Data | |
| Dep/Benef | Dependent ID. Prompts only for existing Dependents. |
| Relation | Dependent Relation, for source tax we use C and SP. |
| Name | Name of the dependent. |
| Birthdate | Birthdate of dependent. |
| Employment Type | Spouse Employment. The values in the list are <ul style="list-style-type: none"> • WorkOrCmpensatory: Salary or compensatory salary (only). • WrkCmpAndAnnuity: Salary or compensatory salary and Pension. • Annuity: Pension only. |
| Begin Date | Begin of counting for tax reporting. |
| End Date | End of counting for tax reporting. |
| SideJob (unchecked = Full) | Full-/Part Time |
| WT Canton (26 Cantons + EX) | Work Location (26 Cantons + EX) |

Oracle terminology and the corresponding Swissdec terminology

| Oracle | Swissdec |
|---|---|
| Employment Type <ul style="list-style-type: none"> • WorkOrCompensatory • WrkCmpAndAnnuity • Annuity | Spouse employment <ul style="list-style-type: none"> • Salary or compensatory salary (only) • Salary or compensatory salary + Pension • Pension only |
| SideJob (unchecked = Full) | Full/Part Time |
| WT Canton (26 Cantons + EX) | Work Location (26 Cantons + EX) |

The following fields are visible, mandatory or hidden depending on Relation and employment type. See the synopsis below:

Synopsis

| B | C | D | E | F | G |
|----------|------------------------------|------------|--|---|----------------|
| Relation | WrkCmpAnn | Begin Date | End Date | SideJob | WT Canton |
| Spouse | blank | Grey/empty | Grey/empty | Grey/empty | Grey/empty |
| | WorkOrCompensatory | Grey/effdt | Edit / optional/no default(processed = for ever) | edit/optional/no default(processed = N) | edit/mandatory |
| | WorkOrCompensatoryAndAnnuity | Grey/effdt | Edit / optional/no default(processed = for ever) | edit/optional/no default(processed = N) | edit/mandatory |
| | Annuity | Grey/empty | Grey/empty | Grey/empty | Grey/empty |
| Child | Grey/empty | Grey/effdt | Edit / optional | Grey/empty | Grey/empty |

FAK/Source Tax (System) CHE Page

Use the FAK/Source Tax (System) CHE page (GPCH_TX_FAK) to view source tax details such as source tax tariffs and basis, amounts, and percentages.

Navigation:

Set Up HCM > Product Related > Global Payroll & Absence Mgmt > Taxes > FAK/Source Tax (System) CHE > FAK/Source Tax (System) CHE

FAK/SourceTax(System) CHE page

FAK/SourceTax(System) CHE

Status Find | View All | First 1 of 1 | Last

CHE

*Effective Date: 01/01/2010 | Status: Active + -

FAK/Source Tax Contributions Personalize | Find | View All | First 1-5 of 26 | Last

| | *Country | *Effective Date | Canton | Description | Withholding Tax on Commission | FAK Contribution | FAK AdminFee(NE/ZG) | |
|---|----------|-----------------|--------|------------------------|-------------------------------|------------------|---------------------|-----|
| 1 | CHE | 01/01/2010 | AG | Argovia | 2.0000 | 1.400000 | | + - |
| 2 | CHE | 01/01/2010 | AI | Appenzell Inner-Rhodes | 4.0000 | 1.700000 | | + - |
| 3 | CHE | 01/01/2010 | AR | Appenzell Outer-Rhodes | 4.0000 | 1.700000 | | + - |
| 4 | CHE | 01/01/2010 | BE | Berne | 4.0000 | 1.750000 | | + - |
| 5 | CHE | 01/01/2010 | BL | Basle-Country | 4.0000 | 1.500000 | | + - |

| Field or Control | Description |
|--------------------------------------|---|
| Withholding Tax on Commission | Enter a percentage, between 2% and 4%, that the employer deducts from paid taxes for administrative work involved in supporting source tax. See Entering FAK Data . Loading Source Tax Rates updates this percentage as well (creates a new Effdt along with the rates upload). |

Defining EO Payments for Switzerland

Understanding EO Payments

EO payments refer to the payment of salary during military and civilian service. The EO is an ordinance on military pay supplements and governs the earnings of military and civil defense personnel. According to the EO's provisions, people on active military duty (including members of the Women's Armed Forces and the Red Cross) or in civilian service are entitled to receive earning compensation for every paid or accredited day of service.

If this compensation is equal to 80 percent of an employee's salary, the employer does not need to make any additional payments. However, if this EO compensation replaces less than 80 percent of the effective earning, the employer is obliged to make up the difference to 80 percent of the salary for a limited period. This time period is defined according to the Basel, Bern, and Zurich scales.

When the limited period has expired, the employer is exonerated of further salary payments, and the employee may then only claim EO compensation. General work contracts or individual agreements may help to secure more favorable compensation for the employee.

Related Links

[Setting Up Scale Codes](#)

Viewing Delivered Elements

The PeopleSoft system delivers a query that you can run to view the names of all delivered elements designed for Switzerland. Instructions for running the query are provided in the *PeopleSoft Global Payroll PeopleBook*.

Related Links

[“Understanding How to View Delivered Elements” \(PeopleSoft Global Payroll\)](#)

Defining EO Payments and Corrections

This topic provides an overview of EO payments and corrections.

Pages Used to Define EO Payments and Corrections

| <i>Page Name</i> | <i>Definition Name</i> | <i>Usage</i> |
|-----------------------------------|------------------------|--|
| <u>Define EO Payment CHE Page</u> | GPCH_EO_CALC | Record an employee's military and civilian service data. You use this data to put forward your claims from the EO compensation office. |
| <u>Define EO Payment CHE Page</u> | GPCH_EO_RETRO | Enter data required for EO correction calculations for closed periods. |
| EO Pay Card Page | GPCH_RC_EO01 | Lists each employee's insurance number, full name, and employee ID in ascending order. The report also displays the employee's military service type, the duration of this service, yearly salary, how many children the employee has, and the total amount of EO compensation that the employee has received. The page creates a printed report and an interface file that can be sent electronically to the AHV provider. |

Understanding EO Payments and Corrections

EO payments are calculated in the current month. The system uses the annual salary and the number of children as of the first day of the military service period for the whole duration of the service, even if the service spans multiple months.

There is a separate page for entering standard EO data and correction (retroactive) EO data. The correction page has fields for manually overriding annual salary and the number of children. The same 3 dates are used in both the standard and the correction EO page.

Define EO Payment CHE Page

Use the Define EO Payment CHE page (GPCH_EO_CALC) to record an employee's military and civilian service data.

You use this data to put forward your claims from the EO compensation office.

Navigation:

Global Payroll & Absence Mgmt > Payee Data > Define EO Payment CHE > Define EO Payment CHE

Define EO Payment CHE page

Define EO Payment CHE

Rosa Inglese Empl ID KWG112 Reference Record 0

EO Card Find | View All First 1 of 1 Last

Action Date 11/13/2008 Reference Record 0

*Effective Date 01/01/2008 Company KW2

*Service Type 12 Military Promotion Account-/Ref-Nbr 1234

*Card Type 1 EO Card Control-/EO-Pers-Nbr 4321

*From Date 01/15/2008 *End Date 03/15/2008

To Date 03/15/2008

*Days Difference 61

Override Reference Number 1

Country CHE Canton LU Marital Status S

| Field or Control | Description |
|------------------------|--|
| National ID | The system automatically populates this field, which comes from the PERSNID table. |
| Action Date | Displays the date when you entered the data into the system. |
| Service Type | Select the type of service in which the employee was involved. Valid values are <i>Military – Regular</i> , <i>Military Recruit</i> , <i>Military Promotion</i> , <i>Civil Service</i> , <i>Trainer</i> , <i>Alternative Service</i> , and <i>AlternService (Recruit)</i> . |
| Card Type | Select the card type that proves that an employee has done their military service. Valid values are <i>EO Card</i> , <i>EO Replacement Card</i> , <i>Corrected Payback</i> , and <i>Corrected Claim</i> . |
| From Date | Select the date when military service began within the month. |
| End Date | Select the date when the employee's military service ended within the month. |
| To Date | Enter the end date of military service if the service runs for more than 1 month and the final service date falls outside of the month indicated in the From Date and End Date fields. This date is particularly important when legal rates of military payment change during the service. In this case, rates are taken as of the "final end date" specified in the To Date field. |
| Days Difference | Enter the number of days that the employee was involved in military service. This field displays the difference in days between the Effective Date and the End Date , and is required to calculate the earning requirement. |

| Field or Control | Description |
|-------------------------|---|
| Reference Number | The system assigns a unique ReferenceNumber for each reporting. Note: The unique reference number is used to secure, that we report only new entries and do not report any changes for earlier reported services. |
| Override | Select to override the values from the employee record for the Country, Canton, and Marital Status fields. |
| Default Value | Click this button to reset the Country, Canton, and Marital Status to the default values if an override has been entered. |

Note: As we skip retro for any service, a retro change for an already reported service will trigger a retro payroll, but will not be reflecting in the monthly EO reporting. This may cause difference between current payroll amounts and current EO reporting.

Define EO Payment CHE Page

Use the Define EO Payment CHE page (GPCH_EO_RETRO) to enter data required for EO correction calculations for closed periods.

Navigation:

Global Payroll & Absence Mgmt > Payee Data > Define EO Payment CHE > Define EO Payment CHE

Define EO Payment Ovrdr CHE page

The fields on this page are the same as the fields on the EO Statement page, with the following additions:

| Field or Control | Description |
|--|---|
| Annual Amt (annual amount) | You can manually override the amount of annual salary. |
| Daily Rate | Enter the new daily rate. This value is written to the writable array for the EO interface. |
| DepBen Cnt (dependents' benefits count) | Enter the number of children that the employee has. Note: As we skip retro for any service, that got already reported. This page is only used to report services first time, that happened previous year. |

Use these steps to generate the EO_APG interface files:

| Step | Action | Navigation |
|-------------|--|---|
| 1 | Create a new provider for EO_APG | Set Up HCM > Product Related > Global Payroll & Absence Mgmt > Social Security/ Insurance > Providers CHE |
| 2 | Add the new provider you created in step 1 to a company. | Set Up HCM > Product Related > Global Payroll & Absence Mgmt > Social Security/ Insurance > Company SI Contributions CHE |
| 3 | Create a new domain for EO_APG | Set Up HCM > Product Related > Global Payroll & Absence Mgmt > Social Security/ Insurance > ELM Domain Setup CHE |
| 4 | Assign EO_APG services to employees. | Global Payroll & Absence Mgmt > Payee Data > Taxes > Maintain Source Tax Data CHE |
| 5 | Run the payroll for the company. | Global Payroll & Absence Mgmt > Absence and Payroll Processing > Calculate Absence and Payroll |

| Step | Action | Navigation |
|-------------|--|--|
| 6 | <p>Prepare Dashboard for EO_APG domain.</p> <p>At the bottom of the Dashboard page (Prepare Files) make sure the value, monthly appear in the drop-down menu list for the Report Period field.</p> | Global Payroll & Absence Mgmt > Year End Processing > Year End Process CHE > Prepare Files |
| 7 | <p>Click Run. Then check the Process Monitor to make sure the process runs to success.</p> | Global Payroll & Absence Mgmt > Year End Processing > Year End Process CHE > Prepare Files |
| 8 | <p>Validate the created file.</p> | Global Payroll & Absence Mgmt > Year End Processing > Year End Process CHE > Process Files |
| 9 | <p>Review validation results.</p> | Global Payroll & Absence Mgmt > Year End Processing > Year End Process CHE > Review Files See Also Robust File Management |
| 10 | <p>Save file to a directory of your choice.</p> | |
| 11 | <p>Upload file to AK Portal</p> | |

Related Links

[Generating and Managing Dashboard XML](#)

Chapter 14

Managing BVG Deductions

Understanding BVG Calculations

Global Payroll for Switzerland provides you with two ways of calculating BVG deductions, externally and internally. Both methods require you to maintain PK data within the payroll system.

External Calculations

The Global Payroll for Switzerland BVG calculation feature enables you to interface using swiss dec BVG Interface. = external calculation. To prepare exchange with the Pension fund (PEKA) user needs to run the required payrolls and dashboard for domain BVG_LPP.

For more details how to run dashboard:[Generating and Managing Dashboard XML](#)

Internal Calculations

To calculate BVG deductions internally, you must complete these steps:

1. Indicate that the BVG deductions will be calculated internally by selecting *Calculate* or *Eligible* in the **PK Status** field on both the PK Data page and the Pension Fund Data CHE page.
2. Set up your specific rules, valid rates and provider in brackets CH_PI_BR001 and CH_PI_BR002.
3. Run a payroll.

Included in the delivered payroll process is section CH_PI_S1000, which will calculate the BVG deductions.

Note: The system will only calculated BVG deductions for employees included in this pay run.

Viewing Delivered Elements

The PeopleSoft system delivers a query that you can run to view the names of all delivered elements designed for Switzerland. Instructions for running the query are provided in the *PeopleSoft Global Payroll PeopleBook*.

Related Links

“Understanding How to View Delivered Elements” (PeopleSoft Global Payroll)

Managing PK Data

To manage PK data, use the BVG Limits CHE (GPCH_PK_LIMIT) component.

This topic provides an overview of PK data.

Pages Used to Manage PK Data

| Page Name | Definition Name | Usage |
|-----------------------------------|------------------------|---|
| <u>Providers Page</u> | GPCH_SI_PROVDR | Set up insurance plans and insurance status for a provider. |
| <u>PK Data Page</u> | GPCH_SI_COMPANY4 | Select the PK calculation method for the company. Set up age requirements. |
| <u>Pension Fund Data CHE Page</u> | GPCH_PK_DATA | Select the PK calculation method for an employee. Maintain employee pension fund data. |
| <u>BVG Limits CHE Page</u> | GPCH_PK_LIMIT | Define BVG limits. |
| Bracket Data Page | GP_BRACKET_DATA | Maintain the PK provider contribution amounts in bracket CH_PI_BR001. Maintain the relationship between pension provider and Global Payroll elements in bracket CH_PK_BR005. |

PK Data Management

Whether interfacing with PEKA or calculating BVG deductions internally, you must maintain the PK within your payroll system. You'll need to check the information set up in the system to determine which employees are eligible for BVG deductions, and if those deductions will be calculated outside of the global payroll system.

To do this you will:

1. Use the Provider CHE page to set up PK insurance plans, and PK insurance status.
2. Use the PK Data page to make the company eligible for external BVG calculations or internal calculations, select the company's PK providers, and establish age limits and download file options.
3. Use the Pension Fund Data CHE page to make an employee eligible for external BVG calculations or internal calculations, and to select the employee's PK provider, insurance plan, and insurance status.

Note: To be eligible for external BVG calculations, the PK status for the company and the employee must be set to *eligible*.

If you will be calculating BVG deductions internally, you must also:

- Set up deduction limits on the BVG Limits CHE page.

- Maintain the PK provider contribution amounts in bracket CH_PI_BR001 using the Bracket Data page.

If you will be calculating BVG deductions externally (Swissdec), you must also map the pension provider and Global Payroll elements using the Convert PK code to PS code bracket (CH_PK_BR005).

Providers Page

Use the Providers page (GPCH_SI_PROVDR) to set up insurance plans and insurance status for a provider.

Navigation:

Set Up HCM > Product Related > Global Payroll & Absence Mgmt > Social Security / Insurance > Providers CHE > Providers

Providers CHE page (1 of 2)

- *Effective Date:** 01/01/1998
- *Status:** Active
- *Provider Name:** AHV
- *Description:** AHV
- Contact Name:** Julie
- Country:** CHE (Switzerland)
- Address:** Ringstr. 15, 4040 Olten
- Payroll Unit:** (empty)
- Provider Nbr:** 123456
- UID_BFS:** (empty)
- Sign, Encrypt, Profiling:** (checkboxes)
- Transmission Mode:** EIV
- Use distributor:** (checkbox)

 Below the 'Definition' section is the 'Phone Information' section, which includes a table with columns for 'Phone Type', 'Telephone', and 'Country Code'. The table has one row with a dropdown for 'Phone Type' and empty fields for 'Telephone' and 'Country Code'.

Providers CHE page (2 of 2)

Email Information

1-1 of 1 | [View All](#)

| | *Email Type | *Email Address | | |
|---|----------------------|----------------------|---|---|
| 1 | <input type="text"/> | <input type="text"/> | + | - |

URL Information

1-1 of 1 | [View All](#)

| | *Type | URL Address | | |
|---|----------------------|----------------------|---|---|
| 1 | <input type="text"/> | <input type="text"/> | + | - |

Insurance Status

1-1 of 1 | [View All](#)

| | *PK Insurance Status | *Description | | |
|---|----------------------|----------------------|---|---|
| 1 | <input type="text"/> | <input type="text"/> | + | - |

Insurance Plans

1-1 of 1 | [View All](#)

| | *PK Insurance Plan | *Description | *History | *Future | | |
|---|----------------------|----------------------|----------------------|----------------------|---|---|
| 1 | <input type="text"/> | <input type="text"/> | <input type="text"/> | <input type="text"/> | + | - |

Save Return to Search Previous in List Next in List Notify Add Update/Display Include History Correct History

| Field or Control | Description |
|--|--|
| Sign File | Mandatory for all Swissdec . |
| Encrypt File | Mandatory for Swissdec 4.0. |
| Profiling | Mandatory for Swissdec 5.0. |
| Transmission Mode | Select either <i>EIV</i> or <i>PIV</i> as the transmission mode. |
| Use Distributor | Select this check box for all Swissdec XML. |
| PK Insurance Status and Description | Enter a 1 digit number or character to represent the status of the PK insurance plan. Then enter a description in the Description field. |
| PK Insurance Plan and Description | Enter a 1 or 2 digit number or character to represent the status of the PK insurance plan. Then enter a description in the Description field. |
| History | Enter the BVG_LPP accumulator for history earnings contributing to the calculated base. |

| Field or Control | Description |
|-------------------------|--|
| Future | Enter the BVG_LPP accumulator for forecast earnings contributing to the calculated base. |

PK Data Page

Use the PK Data page (GPCH_SI_COMPANY4) to select the PK calculation method for the company.

Set up age requirements.

Navigation:

Set Up HCM > Product Related > Global Payroll & Absence Mgmt > Social Security / Insurance > Company SI Contributions CHE > PK Data

PK Data page - Provider Information tab

| *Provider Code | Description | Lower Age | Upper Age for Man | Upper Age for Woman |
|----------------|----------------|-----------|-------------------|---------------------|
| 1 #BVG01 | Sammelstiftung | 18 | 65 | 64 |

The **Lower Age**, **Upper Age for Man**, and **Upper Age for Woman** fields are required for both internal and external BVG calculations.

Pension Fund Data CHE Page

Use the Pension Fund Data CHE page (GPCH_PK_DATA) to select the PK calculation method for an employee.

Maintain employee pension fund data.

Navigation:

Global Payroll & Absence Mgmt > Payee Data > Pension Information > Pension Fund Data CHE > Pension Fund Data CHE

Pension Fund Data CHE page

| Field or Control | Description |
|-------------------------|---|
| Valid as of | Serves as PK Entry Date, is filled by first Effdt and can be overridden if a different entry date applies. |
| PK Insurance ID | Enter an insurance ID or accept the default if you selected PK Insurance ID from EMPLID on the PK Data page. |
| PK Alternate ID | Enter a numeric ID to use when interfacing with PEKA. The system will populate this field with the Person ID if that field is numeric and less than ten digits. |
| PK Salary | Enter to override the yearly salary amount used to calculate the BVG contribution. |

For details on the fields displayed in Mutation Data section, refer [Viewing and Maintaining Source Tax Data](#).

BVG Limits CHE Page

Use the BVG Limits CHE page (GPCH_PK_LIMIT) to define BVG limits.

Navigation:

Set Up HCM > Product Related > Global Payroll & Absence Mgmt > Pensions > BVG Limits CHE > BVG Limits CHE

BVG Limits CHE page

BVG Limits CHE

Company KW2 Muster AG
 Provider Type BVG-LPP
 Provider Code #BVG01 Sammelstiftung

Definition Find | View All First 1 of 1 Last

*Effective Date 01/01/2000 + -

Currency Code CHF + -

| | |
|---|---|
| Maximum Allowable Salary <input type="text" value="52000.000000"/> | Maximum Allowable Hrly <input type="text"/> |
| Coordination Deduction <input type="text" value="27000.000000"/> | Coordinate Amount Hrly <input type="text"/> |
| Maximum Pensionable Salary <input type="text" value="16000.000000"/> | Maximum Pensionable Hrly <input type="text"/> |
| Minimum Pensionable Salary <input type="text" value="4000.000000"/> | Minimum Pensionable Hrly <input type="text"/> |
| Suppl Ret Credits Salary Limit <input type="text" value="1300.000000"/> | |
| PK Offset Periods <input type="checkbox"/> | PK Hourly Offset Weeks <input type="checkbox"/> |

| <i>Field or Control</i> | <i>Description</i> |
|-------------------------------|---|
| PK Offset Periods | The number of months of employment required for salaried employees to enroll in PK. |
| PK Hourly Offset Weeks | The number of weeks of employment required for hourly employees to enroll in PK. |

Exchanging Pension Data with PEKA

This topic discusses how to exchange pension data with PEKA.

Pages Used to Exchange Pension Data with PEKA

| <i>Page Name</i> | <i>Definition Name</i> | <i>Usage</i> |
|---|------------------------|--|
| Year End Processing CHE — Downloading BVG Page | GPCH_RC_EGOVT | Send & Request Data for: <ul style="list-style-type: none"> • Synchronize • Salary |
| Year End processing CHE — Uploading BVG Data Page | GPCH_RC_EGOVT | Receive Data: <ul style="list-style-type: none"> • Synchronize • Salary |

| Page Name | Definition Name | Usage |
|-------------------|------------------------|--|
| Bracket Data Page | GP_BRACKET_DATA | Maintain the relationship between pension provider and Global Payroll elements in bracket CH_PK_BR005. |

Year End Processing CHE — Downloading BVG Page

Use the Year End Processing CHE — Transmit Options page (GPCH_RC_EGOVT) for downloading BVG Data.

Navigation:

Global Payroll & Absence Mgmt > Year-End Processing > Year End Process CHE > Process Files > Send & Request

Year End processing CHE page — Downloading BVG Data

Transmit Options

Company GWA Pay Year 2013
 Domain ID 1 File ID 2013-GWA-1-Y-01-001
 Provider Code #FAKAG Jobkey
 Provider Type 5 Declaration ID

Options

Sign Compress Encrypt Test Mode

Request For

Declare Salary

| | | | | | |
|---|------|-------------------|--------------------|-----------|------------------------|
| Send: <input checked="" type="checkbox"/> | Open | ELM Request | ELM Response | PrintView | |
| GetStatus: <input type="checkbox"/> | Open | GetStatus Request | GetStatus Response | PrintView | Complete Not Available |
| GetResult: <input type="checkbox"/> | Open | GetResult Request | GetResult Response | PrintView | Compare Import |

Synchronize Contract

| | | | | | |
|--------------------------------------|------|-------------------------|--------------------------|-----------|------------------------|
| Send: <input type="checkbox"/> | Open | Sync. ELM Request | Sync. ELM Response | PrintView | |
| Get Status: <input type="checkbox"/> | Open | Sync. GetStatus Request | Sync. GetStatus Response | PrintView | Complete Not Available |
| Get Result: <input type="checkbox"/> | Open | Sync. GetResult Request | Sync. GetResult Response | PrintView | Compare |

Automated completion

[Transmission Config File](#) [Internal Log File](#) [External Log File](#)

OK will submit the file or offer the file for save.

Select required process:

| Field or Control | Description |
|-------------------------|--------------------------------|
| Send | Data for Salary / Synchronize. |

| Field or Control | Description |
|-------------------------|---|
| Get Status | Request End receiver Status. |
| Get Result | Request Contributions / Synchronize Response. |

Related Links

[Generating and Managing Dashboard XML](#)

Year End processing CHE — Uploading BVG Data Page

Use the Year End processing CHE — Transmit Options page (GPCH_RC_EGOVT) for uploading BVG Data.

Navigation:

Global Payroll & Absence Mgmt > Year-End Processing > Year End Process CHE > Process Files > Send & Request

Year End processing CHE page — Transmit Options page Compare / Import

Transmit Options

Company GWA Pay Year 2013
 Domain ID 1 File ID 2013-GWA-1-Y-01-001
 Provider Code #FAKAG Jobkey
 Provider Type 5 Declaration ID

Options

Sign Compress Encrypt Test Mode

Request For

| Declare Salary | | | | | |
|---|------|-------------------|--------------------|-----------|------------------------|
| Send: <input checked="" type="checkbox"/> | Open | ELM Request | ELM Response | PrintView | |
| GetStatus: <input type="checkbox"/> | Open | GetStatus Request | GetStatus Response | PrintView | Complete Not Available |
| GetResult: <input type="checkbox"/> | Open | GetResult Request | GetResult Response | PrintView | Compare Import |

| Synchronize Contract | | | | | |
|--------------------------------------|------|-------------------------|--------------------------|-----------|------------------------|
| Send: <input type="checkbox"/> | Open | Sync. ELM Request | Sync. ELM Response | PrintView | |
| Get Status: <input type="checkbox"/> | Open | Sync. GetStatus Request | Sync. GetStatus Response | PrintView | Complete Not Available |
| Get Result: <input type="checkbox"/> | Open | Sync. GetResult Request | Sync. GetResult Response | PrintView | Compare |

Automated completion

Transmission Config File Internal Log File External Log File

OK will submit the file or offer the file for save.

OK Cancel

| Field or Control | Description |
|--|--|
| Declare Salary | |
| Get Result / Compare | Compares BVG_LPP Response with BVG_LPP Data in current DB and launches a compare report via BI Publisher. |
| Get Result / Import | Import BVG_LPP deductions received from BVG_LPP provider as Earning-/Deduction Assignment. The earning mappings follows the bracket CH_PK_BR005. |
| Synchronize Contract (only BVG_LPP) | |
| Get Result / Compare | Compares BVG_LPP Response with BVG_LPP Data in current DB and launches a compare report via BI Publisher. |

For more details see [Generating and Managing Dashboard XML](#)

BVG Data

Antwort Gesamt-Lohnmeldung gültig für 2011-01-01

| | | | | |
|------------------|---------------|----------------------|-------|------------|
| Muster AG | Versicherer | PensionskasseOldsoft | | |
| Bahnhofstrasse 1 | Vertrags-Nr. | 4500-0 | Datum | 10/12/2010 |
| 6002 Luzern | Buchungskreis | Filiale Bern | Seite | 1 / 4 |

| Inhalt | Rückmeldung | Lohnbuchhaltung | Aktion |
|-----------------------|---------------------------------|----------------------|--------|
| Name und Vorname | Andrey Melanie | | |
| Zivilstand | ledig | | |
| Status | Missing | | |
| Warnung | | | |
| Information | | | |
| BVG-Code | 11 | | |
| Bemerkung | | | |
| Gültig ab | | | |
| Arbeitnehmer-Beiträge | | | |
| Arbeitgeber-Beiträge | | | |
| Beiträge von Dritten | | | |
| Name und Vorname | Bosshard Peter | Bosshard Peter | |
| Zivilstand | ledig | verheiratet | |
| Status | Identified | | |
| Warnung | 3105 Unterschiedlicher Zivstand | | |
| Information | | | |
| BVG-Code | 11 | | |
| Bemerkung | mappingFrom="" | | |
| Gültig ab | 2011-01-01 | | |
| Arbeitnehmer-Beiträge | CHF 2080 pro Monat | | |
| Arbeitgeber-Beiträge | CHF 4160 pro Monat | | |
| Beiträge von Dritten | CHF 1000 pro Monat | | |
| Name und Vorname | Casanova Renato | Casanova Renato | |
| Zivilstand | | | |
| Status | Identified | Austritt erfasst per | |
| Warnung | | 08.01.2011 | |
| Information | | | |
| BVG-Code | 11 | 21 | |

For more details how to run dashboard, see [Generating and Managing Dashboard XML](#)

Chapter 15

Managing Maternity Leave

Understanding Maternity Leave

In Global Payroll for Switzerland you enter maternity leave data on a single page. The page generates absence take elements that work with the core application's absence process to correctly process maternity leave during a payroll run.

The system determines the amount of paid maternity leave to which an employee is entitled based on years of service and the canton of residence. After the birth of child, it recalculates entitlement based on the Swiss legal requirement of eight weeks' leave after the child's actual birth. To accomplish this, the PeopleSoft system uses the maternity code list set (CH_MATERNITY) to process maternity absence.

Related Links

“Understanding Applications and List Sets” (PeopleSoft Global Payroll)

“Absence Management Features” (PeopleSoft Global Payroll)

“Understanding Absence Element Setup” (PeopleSoft Global Payroll)

Tracking Maternity Leave

This topic discusses how to enter maternity leave data and provides a maternity leave example.

Global Payroll for Switzerland enables you to enter all maternity data on one page and then stores this data on the GP_ABS_EVENT table that the core application uses to process payroll.

Page Used to Track Maternity Leave

| <i>Page Name</i> | <i>Definition Name</i> | <i>Usage</i> |
|---------------------------------|------------------------|--|
| <u>Maternity Leave CHE Page</u> | GPCH_AB_EE_MATERN | Track employee maternity absence data. |

Maternity Leave CHE Page

Use the Maternity Leave CHE page (GPCH_AB_EE_MATERN).

Navigation:

Global Payroll & Absence Mgmt > Payee Data > Maintain Absences > Maternity Leave CHE > Maternity Leave CHE

Maternity Leave CHE page

Maternity Leave CHE

Renato Combertaldi Empl ID KWG106 Reference Record 0

Expected/Actual Date of Birth Find | View All First 1 of 1 Last

*Expected Date of Birth *Last Work Day + -

Date of Birth Canton of Employment LU

Maternity Paid

From To Absence Take Element CH_AB_U500

Maternity Insurance

From To Absence Take Element

Maternity Unpaid

From To Absence Take Element

Letter Details Find | View All First 1 of 1 Last

+ -

| Field or Control | Description |
|-------------------------|--|
| Last Work Day | Enter the last day the employee worked before maternity leave. |
| Day of Birth | Enter the child's actual date of birth. |

Maternity Paid

The system automatically calculates this data based on your entry in the **Last Work Day** field.

| Field or Control | Description |
|-------------------------|--|
| From | Displays the date following the last worked day. |
| To | Displays the last day eligible for paid maternity leave. This is based on canton rules and years of service derived from the Scale Codes and Job Data – Employment Information (Company Seniority Date field) pages. |
| Absence Take | Displays the core application absence take element you linked to the absence type CH_MT_LFZ (paid maternity) on the self-service Absence Entries page. |

Maternity Insurance

The system automatically calculates this data based on your entry in the Date of Birth field. This group box only appears for employees working in Geneva.

| Field or Control | Description |
|-------------------------|--|
| From | Child's birthdate. |
| To | End of the maximum period established in the setup table. For example, 16 weeks after the child's birthdate. |
| Absence Take | Displays the core application take element you linked to the absence type CH_MT_VERS. |

Maternity Unpaid

The system automatically calculates this data based on your entry in the **Date of Birth** field. If eight weeks after the date of birth is before the **Maternity Paid To** date, no unpaid maternity is necessary.

| Field or Control | Description |
|-------------------------|--|
| From | Displays the date following the Maternity Paid To date. |
| To | Displays the date eight weeks from the child's date of birth. |
| Absence Take | Displays the core application absence take element you linked to the absence type CH_MT_UNB (unpaid maternity) on the self-service Absence Entries page. |

Letter Details

Provides optional fields for generating maternity leave letters.

Maternity Leave Example

Beate Ulrich has four years of service with her company and resides in Zurich; she is therefore entitled to ten weeks paid maternity leave. Her expected date of birth is 10 October 2001 and her last worked day is 26 September 2001. The system generates the following:

| Field or Control | Description |
|------------------------------|--------------------|
| Maternity Paid From | 27 September 2001. |
| Maternity Paid To | 5 December 2001. |
| Maternity Unpaid From | None. |

| Field or Control | Description |
|----------------------------|--------------------|
| Maternity Unpaid To | None. |

The child's actual birth date is 15 October 2001. This entry generates a second absence take and the following unpaid dates:

| Field or Control | Description |
|------------------------------|--------------------|
| Maternity Unpaid From | 6 December 2001. |
| Maternity Unpaid To | 9 December 2001. |

Viewing Delivered Maternity Leave Elements

This section contains information on the rules that Global Payroll for Switzerland provides to process maternity leave, including:

- Maternity deductions.
- Maternity earnings.
- Maternity process lists.

Maternity Deductions

The following is a list of maternity deductions delivered with Global Payroll for Switzerland.

| Deduction | Description |
|---|---|
| Absence Code CH_AB_U500 Deduction CH_AB_1000 | Maternity Paid. |
| Absence Code CH_AB_U090 Deduction CH_AB_2000 | Unpaid Vacation. |
| CH_MI_D10 | Employee contribution to maternity insurance. |
| CH_MI_D11 | Total contribution to maternity insurance. |

Maternity Earnings

The following is a list of maternity earnings delivered with Global Payroll for Switzerland.

| Earning | Description |
|-----------------------------|--|
| CH_MI_02 | Maternity base. Technically, this is not an earning, but the calculation base for generating the maternity earning. |
| CH_MI_B02 | Manual correction for maternity base CH_MI_02. |
| CH_ER_48000 | Calculated based on CH_AB_U500, payment according to official scale. |
| CH_ER_48010 | Calculated based on CH_AB_U510, payment according to additional maternity insurance. |
| CH_ER_48020 and CH_ER_48030 | Generated for the period of CH_AB_U510 that is not overlapping with the standard scale pay. These earnings are generated so that your organization can decide to pay or not pay salary in this period. |

Maternity Process Lists

The following is a list of maternity process lists delivered with Global Payroll for Switzerland.

| Process List | Description |
|---|---|
| CH_AB_ABSENCE Section CH_AB_TAKE CH_AB_U090 CH_AB_U500 | Absence Process List. Absence Take. |
| CH_AL_CH01 Section CH_ER_S2000 CH_AB_1000 CH_AB_2000 | Calc Process List. Earnings from Absence Time. |

The maternity calculation is done in section CH_MI_S1000. This section is used by two process lists, one for absences and one for payroll. The absence process list uses the maternity section to calculate the take. The payroll process lists uses the maternity section to calculate the payment.

The PeopleSoft system delivers a query that you can run to view the names of all delivered elements designed for Switzerland. Instructions for running the query are provided in the *PeopleSoft Global Payroll PeopleBook*.

Related Links

“Understanding How to View Delivered Elements” (PeopleSoft Global Payroll)

Managing Banking

Setting Up Swiss Banking

The banking feature in Global Payroll for Switzerland uses pages in PeopleSoft HCM, the Global Payroll core application, and Global Payroll for Switzerland.

To define banking for Switzerland:

1. Upload your banks through Load files CHE for Swiss banks. Foreign country banks you define on the Bank Table page, which you can access from the Global Payroll core application.

Note: The pages for defining banks are common to all PeopleSoft HCM applications and are documented in the *PeopleSoft HCM Application Fundamentals PeopleBook*.

2. Define the organization level for your source bank on the Source Bank Link page in the Pay Entity component of the Global Payroll core application.
3. You do the necessary dashboard setup and may apply additional logic to assign source banks, if the GP Core way to assign these does not cover the needs of your organization. Specify additional information that gets transferred along with the payment itself (TAG <UStrg>)
4. Define bank account information for payees on the Bank Account Information page in the Global Payroll core application.
5. Run the Payment Prep process CHE on the Banking Run Control page in the Global Payroll core
6. Create payment files (ISO 20022) and reports in Global Payroll for Switzerland.

Note: For GP Switzerland Bank transfer of all types IBAN is mandatory.

This example illustrates the overview of Swiss Payment Transfer.

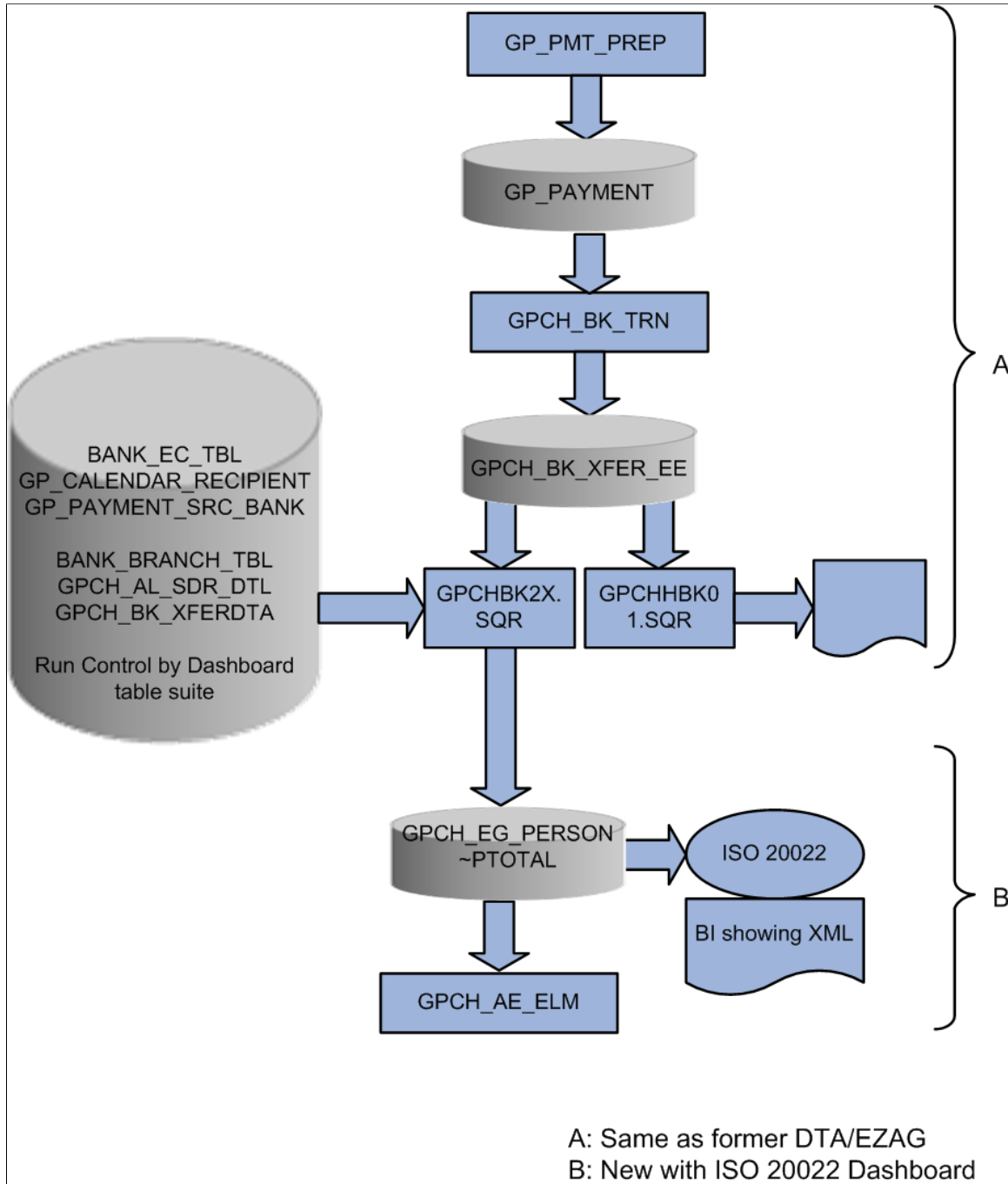

Related Links

“Setting Up Banks and Bank Branches” (Application Fundamentals)

“Understanding Banking” (PeopleSoft Global Payroll)

Setting Up the Dashboard

Downloading Bank Definitions

This topic provides an overview of bank definitions and discusses how to Load Files.

Pages Used to Download Bank Definitions

| <i>Page Name</i> | <i>Definition Name</i> | <i>Usage</i> |
|----------------------------|------------------------|-----------------|
| <u>Load Files CHE Page</u> | GPCH_LOAD_FILES | Load bank file. |

Understanding Bank Definitions

Updated bank and branch information is available on the Swiss Interbank Clearing (SIC) website. To add this information to your system, you must do the following:

Use Load files CHE Page to load the swiss banks: You manually download the file from the SIC website and attach it to your network. Specify the network path on the Load files CHE page.

Load Files CHE Page

Use the Load Files CHE page (GPCH_LOAD_FILES) to load the bank definition file from the SIC website.

Navigation:

Set Up HCM > Product Related > Global Payroll & Absence Mgmt > Framework > Processing > Load Files CHE

Load Files CHE page

Load Files CHE

File Type:

[Download Postal Codes and Municipalities](#)

Options

Select the file to upload from the local directory where you saved the file downloaded manually from the SIC Website (The link Download Banks points to this site).

Upload File Attachment - Load Files CHE

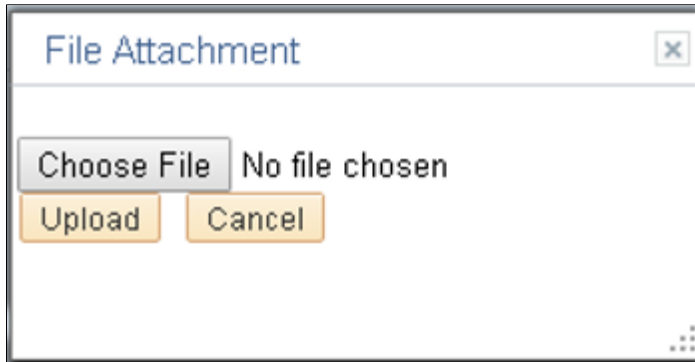

Once the file got uploaded click the Run button to load data into BANK_EC_TBL.

Afterwards, you may check whether there are any employees with Bank Accounts, which are no longer valid. Click Validate Bank Accounts button, select the Year where you just uploaded the bank data and review the list..

Bank Data

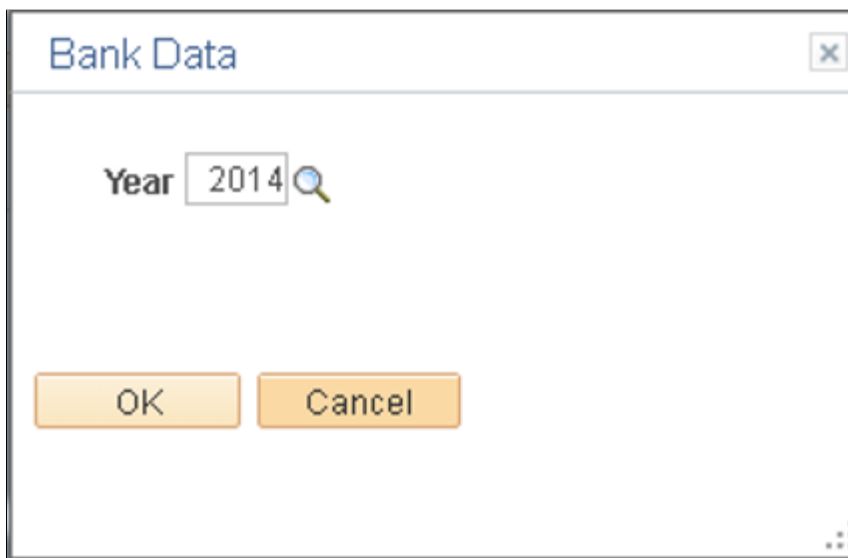

Review the result

Bank Data validation Report

| | A | B | C |
|---|------------------------------------|---------|----------------|
| 1 | <i>Bank Data Validation Report</i> | | |
| 2 | | | |
| 3 | Employee ID | Bank ID | Account Number |
| | | | Pay Group |

Related Links

[Report Samples](#)

Setting Up Defaults for Source Banks

This topic discusses how to set up source bank defaults at the pay entity level.

Page Used to Set Up Defaults for Source Banks

| Page Name | Definition Name | Usage |
|--------------------------------------|-----------------|---|
| Pay Entities - Source Bank Link Page | GP_PE_SBANK_LNK | Enter information about source bank and payment type at the pay entity level. |

Pay Entities - Source Bank Link Page

Use the Pay Entities - Source Bank Link page (GP_PE_SBANK_LNK).

Navigation:

**Set Up HCM > Product Related > Global Payroll & Absence
Mgmt > Framework > Organizational > Pay Entities > Source Bank Link**

Source Bank Link page

Note: The pay entity automatically populates from the core application. On this page, enter information about the source bank ID and the payment type.

| Field or Control | Description |
|--------------------------------------|---|
| Load All Organizational Units | Select this option to load all valid entries for the link options. These valid entries must be active as of the effective date. |
| Source Bank ID | Select the source bank ID that you require. Source banks are the money sources from which payroll disbursements are drawn. |

Defining Further information in Global payroll for Switzerland

Global Payroll Switzerland has long experience in preparation and communication of XML files for legal authorities. Thus GP Switzerland uses the existing framework (Swiss XML dashboard) to create Swiss ISO 20022 XML. User can map deductions for Transfer types 8 and 9. Further user can add more information to the transfer (transfer purpose) on company and transfer level.

Understanding ISO 20022 in XML dashboard

GP Switzerland dashboard manages all XML based reporting with the same framework. The following graphics shows how ISO 20022 is embedded in the framework. User just needs to understand that he will run the monthly process for a domain of type banking (BNK_BNQ)

ISO 20022 in XML Dashboard

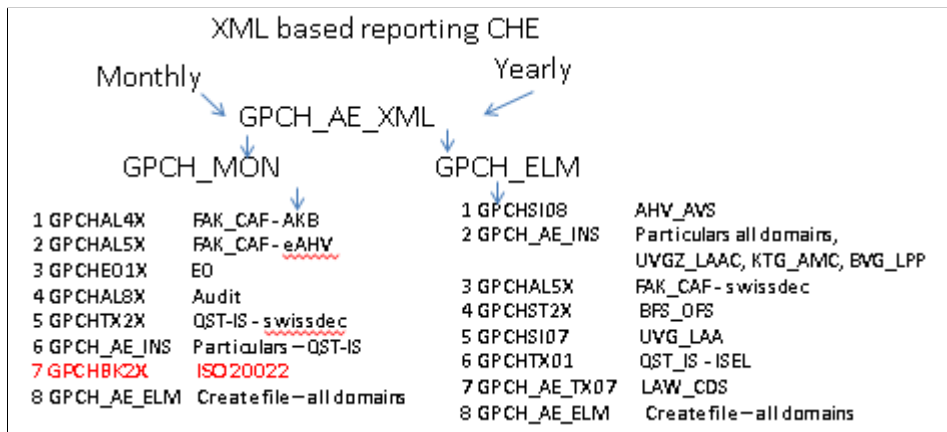

Follow the steps below for setting up dashboard framework for Swiss payment transfer.

| Step | Action | Navigation |
|------|---|---|
| 1 | Create a new provider for each Source Bank | Set Up HCMProduct Related Global Payroll & Absence MgmtSocial Security/InsuranceProviders CHE |
| 2 | Add the new provider(s) created in step 1 to a company. | Set Up HCMProduct Related Global Payroll & Absence MgmtSocial Security/InsuranceCompany SI Contributions CHE |
| 3 | Create a new domain for each source bank | Set Up HCMProduct Related Global Payroll & Absence MgmtSocial Security/InsuranceELM Domain Setup CHE |

Pages Used to set up dashboard for ISO 20022

| <i>Page Name</i> | <i>Definition Name</i> | <i>Usage</i> |
|--|------------------------|-------------------------|
| <u>Providers CHE Page</u> | GPCH_SI_Providr | Define Swiss providers. |
| <u>Company SI Contributions CHE / Providers Page</u> | GPCH_SI_COMPANY2 | Map Swiss providers. |
| <u>ELM Domain Setup CHE Page</u> | GPCH_EG_DOMAIN | Define Swiss Domains. |

Providers CHE Page

Use the Providers CHE page (GPCH_SI_Providr) to map source banks to the dashboard for ISO 20022 XML creation.

Navigation:

Set Up HCMProduct Related Global Payroll & Absence MgmtSocial Security/InsuranceProviders CHE

| <i>Field or Control</i> | <i>Description</i> |
|-------------------------|---|
| Source Bank ID | Map the source bank for dashboard processing. |

Related Links

[Providers CHE Page](#)

[Understanding Dashboard Processing](#)

Company SI Contributions CHE /Providers Page

Use the Providers page (GPCH_SI_COMPANY2) to map source banks to the company for the dashboard for ISO 20022 XML creation.

Navigation:

Set Up HCMProduct Related Global Payroll & Absence MgmtSocial Security/InsuranceCompany Social Insurance CHE Company SI Contributions CHE

Company SI Contributions CHE /Providers page.

Company KW2 Muster AG

Company Social Insurance Details

Effective Date 01/01/2017
 *Subject to FAK Yes

Accident Insurance Provider

| Provider Type | *Provider | Description | Customer ID | Sub ID / Contract | Risk Group | UV Status | Primary Provider | All Cantons | Canton | | |
|---------------|-----------|---------------|-------------|-------------------|------------|-----------|------------------|-------------|--------|---|---|
| 16 Base AL08 | #BASE | Audit | | | | | | | | + | - |
| 17 BNK_BNQ | #KW2 | Homebank KW02 | | | | | | | | + | - |

| Field or Control | Description |
|------------------|----------------------------------|
| Provider Type | Select provider type BNK_BNQ |
| provider | Select the provider/ Source Bank |

ELM Domain Setup CHE Page

Use the ELM Domain Setup CHE page (GPCH_EG_DOMAIN) the anchor key for the dashboard for ISO 20022 XML creation.

Navigation:

Set Up HCM > Product Related > Global Payroll & Absence Mgmt > Social Security/ Insurance > ELM Domain Setup CHE

ELM Domain Setup CHE page.

ELM Domain Setup CHE

Domain ID 1
 Company KW2 Muster AG

Domain Set Details

*Effective Date 01/01/2008 *swissdec Version Version 4.0 Legal Rep

*Description KW2 SwissDec

Monitor ID peoplesoft

Outbound File Directory /home/psadm2/psftp/8.56/appserv/H92FMB02/files/ELM_FILES

Contact Person Fritz Meyer-Brauns

Email ID fritz.meyer-brauns@oracle.com

Phone +498914302785

Comment Demo KW2

Input Options

- Create File If Applicable
- Validate File If Applicable
- Sign File If Applicable
- Encrypt File If Applicable
- Compress File If Applicable

Domains

| Provider Type | Description | Mode | | |
|---------------|-------------|------|---|---|
| 2 | UVG-LAA | | + | - |
| 3 | KTG-AMC | | + | - |

Save Return to Search Notify Add Update/Display Include History Correct History

| <i>Field or Control</i> | <i>Description</i> |
|-------------------------|----------------------------------|
| Provider Type | Select provider type I = BNK_BNQ |
| Other fields | For information purpose only. |

Defining Payment Types

GP Switzerland supports the following transfer types:

- Type 1: Salary
- Type 8: Garnishments
- Type 9: External Transfer

Pages Used to Define Payment Types

| <i>Page Name</i> | <i>Definition Name</i> | <i>Usage</i> |
|---------------------------------|------------------------|--|
| <u>Payments Types CHE Page</u> | GPCH_BK_BNKTRN | To view the accumulators that are assigned to payment types. |
| <u>Accumulator Members Page</u> | GP_Accumulator3 | To view and maintain deductions for payment types. |

Payments Types CHE Page

Use the Payment Types page to View the accumulators that are assigned to payment types.

Navigation:

Set up HCM > Product Related > Global Payroll & Absence Mgmt > Banking/Payment Types CHE

This example illustrates the fields and controls on the Payment Types page.

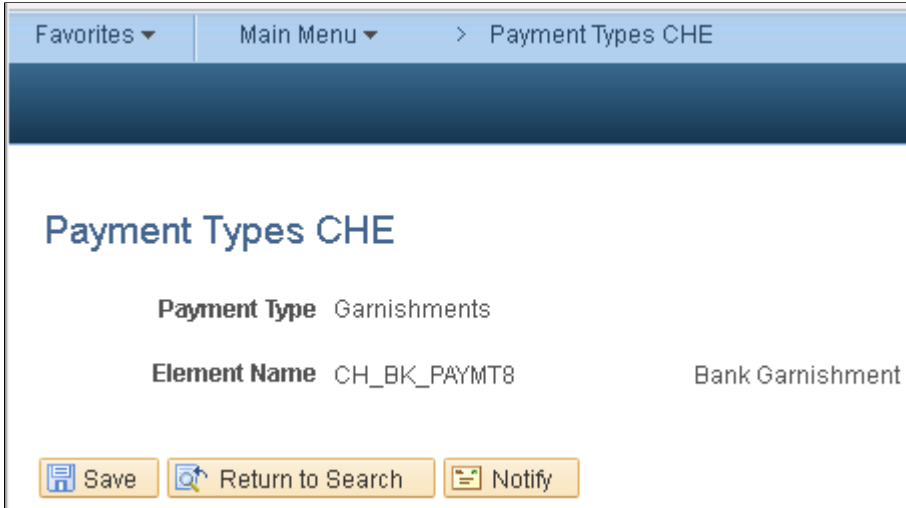

| Field or Control | Description |
|-------------------|---|
| Payment Types CHE | Garnishments or external transfer. |
| Element Name | Accumulator name, where deductions for this transfer type get assigned. |

Accumulator Members Page

Use Accumulator Members page to assign deductions to payment type 8 and type 9.

Navigation:

Set Up HCM > Product Related > Global Payroll & Absence Mgmt > Elements > Supporting Elements /Accumulators

This example illustrates the fields and controls on the Accumulators Members page.

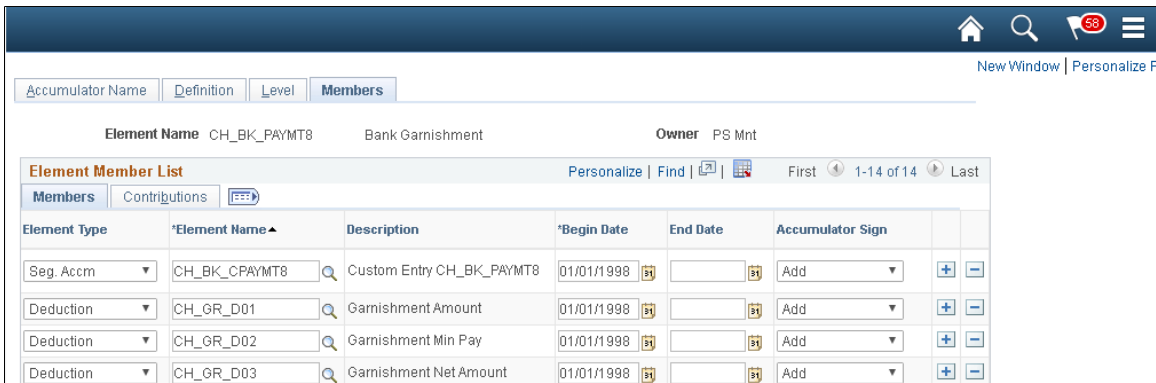

Note: For GP Switzerland Bank transfer, only member accumulator is resolved till level custom exit (here, CH_BK_CPAYMENT8); that is custom exit accumulator must have members of type accumulator.

Related Links

[Accumulator - Member Page](#)

Defining Additional Information for Payment Types

For GP Switzerland ISO 20022 payment transfers, you can provide additional information on TAG <UStrg> for:

- Type 1 (salary) – on company level or using prepared hard coded purpose
- Type 8 (garnishment) – on E-/D- assignment level
- Type 9 (external. transfer) - along with recipient information

Pages Used to Define Additional Information for Payment Types

| <i>Page Name</i> | <i>Definition Name</i> | <i>Usage</i> |
|--|------------------------|---|
| Sender Details Page | GPCH_COMPANY7 | Define additional Info for TAG <UStrg> per company for Type 1. |
| E-/D-Assignments – category GR1 Page | GP_ED_PYE_DTL_SEC | Define garnishment with additional Swiss configured fields. (contents gets transferred to TAG <UStrg> – Type 8) |
| Add Deduction Recipients Page | GP_RCP_PYE | Define recipient for Type 8 and Type 9. For Type 9, purpose 1 and 2 get transferred to TAG <UStrg>. |

Note: For Type 1, user can either go with prepared, hard coded value or define individual language sensitive message in Swiss company setup. Hard coded value is available in GPCH_BK_XFER_EE. Alternately, user can provide additional information by setup.

Additional Information for Type 1

For Type 1, user can either go with prepared, hard coded value or define individual language sensitive message in Swiss company Setup.

Hard coded value is available in GPCH_BK_XFER_EE..

Additional Information for Type 1

| GP_PMT_AMT | GPCH_BK_ACCT_NM_RC | GPCH_BK_ACCT_NM_IS | GPCH_BK_PUR_TRNFER | GPCH_BK_EXT_COUNT | GPCH_BK |
|------------|---------------------|--------------------|--------------------|-------------------|---------|
| 42259.95 | Paula Nestler 1 | Credit Suisse | KW2 SALAER 12/2016 | 0 00 | |
| 500 | Betrachtungsbere... | Credit Suisse | Garnishment Amount | 1 02 | |

Sender Details Page

Use the Sender Details page (GPCH_COMPANY7) to override the transfer purpose in ISO 20022 XML.

Navigation:

Set Up HCM > Product Related > Global Payroll & Absence Mgmt > Social Security/ Insurance /Company SI Contributions / Sender Details

This example illustrates the fields and controls on the Sender Details page.

| <i>Field or Control</i> | <i>Description</i> |
|---------------------------------------|---|
| Report Name | this feature gets activated for Report Type = GPCHBK02. |
| TransferPurpose Line1 to Line3 | Purpose 1 to 3 will fill <Ustrd> TAG in ISO 20022 XML. |

Additional Information for Type 8 - garnishments

For Type 8 user shall fill the Swiss configured fields in E-/D-Assignment page for garnishment. That info gets transferred to the TAG <USTRG>

E-/D-Assignments – category GR1 Page

Use the Swiss configured E-/D-assignment page to transfer garnishment details in ISO 20022 XML, TAG <UStrg>

Navigation:

Global Payroll & Absence Mgmt > Payee Data > Assign Earnings and Deductions > Element Assignment by Payee

This example illustrates the fields and controls on the Element Assignment by Payee/Element Detail Page (1 of 2).

X
Help

Element Detail

| | | | | | |
|--------------|-----------|--------------------|---|----------|---------------|
| Employee ID | KWG117 | Empl Record | 0 | Name | Paula Nestler |
| Element Name | CH_GR_D01 | Garnishment Amount | | Instance | 1 |

Assignment Process Detail

| | | | |
|--|------------------------|---------------------------------|-------------------------------|
| <input checked="" type="checkbox"/> Assignment Is Active | Currency Code | CHF <input type="text"/> | Swiss Franc |
| *Process Order | *Begin Date | 09/20/2023 <input type="text"/> | End Date <input type="text"/> |
| Recipient Tag | 0 <input type="text"/> | | Previous End Date |
| <input type="checkbox"/> Allow Batch Update of End Date | Updated in Payroll Run | | |

Calculation Information

| | |
|------------------|----------------------|
| Calculation Rule | Amount |
| Amount | <input type="text"/> |
| Amount Element | <input type="text"/> |
| Amount Value | <input type="text"/> |

This example illustrates the fields and controls on the Element Assignment by Payee/Element Detail Page (2 of 2).

Garnishment Amount

| | |
|------------------------|----------------------|
| *Court Name | <input type="text"/> |
| *Doc ID | <input type="text"/> |
| Reference# (Pos. 1-2) | <input type="text"/> |
| Reference# (Pos. 3-27) | <input type="text"/> |
| *Regular Earning | <input type="text"/> |
| Special Earning | <input type="text"/> |
| Fund Code - Chartfield | <input type="text"/> |

| | | |
|----|--------|---------|
| OK | Cancel | Refresh |
|----|--------|---------|

| Field or Control | Description |
|------------------------------|-----------------------|
| Court Name | filled into TAG USTRG |
| Doc ID | filled into TAG USTRG |
| Reference# (Pos. 1-2) | QR reference number |

| Field or Control | Description |
|-------------------------------|--|
| Reference# (Pos. 3-27) | Garnishment Reference Id to store the garnishment reference id, part 2 [from position 3rd to position 27th]. |
| Regular Earning | limit (depends on garnishment type) |
| Special Earning | limit (depends on garnishment type) |
| Fund Code — Chartfield | Info for GL only |

Additional Information for Type 9 – external transfer

For Type 9 can fill the fields Purpose 1 and Purpose 2, which get transferred to the TAG <USTRG>

Add Deduction Recipients Page

Use Add Deduction Recipients page to transfer details on external transfer in ISO 20022 XML, TAG <UStrg>.

Navigation:

Global Payroll & Absence Mgmt > Payee Data > Assign Earnings and Deductions > Element Assignment by Payee > Deduction Recipients

This example illustrates the fields and controls on the Add Deduction Recipients Page.

Note: Create deduction recipient with ID > 0.

Add Deduction Recipients

Employee ID **KWG117** Empl Record **0** Name **Paula Nestler**

Deductions Find First 2 of 3 Last

*Element Name Recipient Tag

Enter Recipient ID - OR - Recipient Name and Information Find | View All First 1 of 1 Last

*Effective Date State Secret. for migration

Recipient ID

Recipient Name

Deposit Schedule

Purpose 1

Purpose 2

| Field or Control | Description |
|--|---|
| Recipient ID | Enter the recipient ID. |
| Recipient Name and Deposit Schedule | Currently, this functionality is not supported in GP Switzerland. |
| Purpose 1 and Purpose 2 | Transferred to TAG Ustrd |

Understanding Custom Exit to Assign Source Banks

Custom exit formula is useful in cases, if GP standard methods for assignment of different source banks may not sufficient for separation of source banks.

The custom exit formula for Swiss bank is defined by using Formula Name page.

Formula Name Page

Use Formula Name page to define Custom Exit Formula.

Navigation:

Set Up HCM > Product Related > Global Payroll & Absence Mgmt > Elements, Supporting Elements > Formulas

This example illustrates the fields and controls on the Formula Name page.

Note: PeopleSoft delivers the custom exit empty.

Proposal for Customer Formula

```

0 >> FM[CH_BK_CFO001]
IF ... = ... Then
'XXX' >>
>> VR[CH_BK_POST_RECEIVE]
End If
    
```

Note: In case an employee has multiple accounts, all accounts need to be transferred from the same source banks.

Application Engine GPCH_BK_TRN.GPCHBK12.Step01

```

UPDATE PS_GPCH_BK_XFER_EE
  SET SRC_BANK_ID = ( SELECT R.CHAR_PIN_VAL
                    FROM PS_GP_RSLT_PIN R
                    , PS_GP_PIN P
WHERE P.PIN_NM = 'CH_BK_POST_RECEIVE'
      AND P.PIN_NUM = R.PIN_NUM
      AND PS_GPCH_BK_XFER_EE.CAL_RUN_ID = R.CAL_RUN_ID
      AND PS_GPCH_BK_XFER_EE.CAL_ID = R.CAL_ID
      AND PS_GPCH_BK_XFER_EE.GP_PAYGROUP = R.GP_PAYGROUP
      AND PS_GPCH_BK_XFER_EE.EMPLID = R.EMPLID
      AND PS_GPCH_BK_XFER_EE.EMPL_RCD = R.EMPL_RCD)
WHERE PS_GPCH_BK_XFER_EE.CAL_RUN_ID = %Bind(CAL_RUN_ID)
      AND PS_GPCH_BK_XFER_EE.PAY_ENTITY = %Bind(PAY_ENTITY)
      AND PS_GPCH_BK_XFER_EE.EMPLID BETWEEN %Bind(EMPLID_FROM) AND %Bind(EMPLID_TO)
      AND ( EXISTS (
SELECT 'X'
  FROM PS_GP_RSLT_PIN R
  , PS_GP_PIN P
WHERE P.PIN_NM = 'CH_BK_POST_RECEIVE'
      AND P.PIN_NUM = R.PIN_NUM
      AND PS_GPCH_BK_XFER_EE.CAL_RUN_ID = R.CAL_RUN_ID
      AND PS_GPCH_BK_XFER_EE.CAL_ID = R.CAL_ID
      AND PS_GPCH_BK_XFER_EE.GP_PAYGROUP = R.GP_PAYGROUP
      AND PS_GPCH_BK_XFER_EE.EMPLID = R.EMPLID
      AND PS_GPCH_BK_XFER_EE.EMPL_RCD = R.EMPL_RCD)
    
```

Defining Payment Transfer Information for Payees

IBAN is mandatory for all GP Switzerland payment transfers.

Transfer credentials are assigned for the following payment types:

- Type 1 in GP Core Bank accounts and Net Pay Election page.
- Type 8 in Swiss configured E/D-assignments for garnishments/recipients.
- Type 9 in GP Core E/D-assignments / Recipients.

Pages Used to Define Payment Transfer Information for Payees

| <i>Page Name</i> | <i>Definition Name</i> | <i>Usage</i> |
|-----------------------------|------------------------|--|
| Type 1 — Bank Accounts Page | PYE_BANKACCT | Define bank account for salary – Type 1. |

| Page Name | Definition Name | Usage |
|---|------------------------|---|
| <u>Specify Net Pay Elections Page</u> | GP_NET_DIST | Define net pay election for Type 1. |
| <u>Type 8 – Garnishments Swiss configured E/D-assignments Page & Recipient Page</u> | GP_ED_PYE_DTL_SEC | Define garnishment with additional Swiss configured fields (contents gets transferred). |
| Recipient page | GP_RCP_PYE | Define recipient – Type 8 and 9 For type 9, purpose 1 and 2 get transferred to TAG <UStrg>. |

Type 1 — Bank Accounts Page

Use Maintain Bank Accounts page (PYE_BANKACCT) to assign accounts for the employee.

Navigation:

Global Payroll & Absence Mgmt > Payee Data > Net Pay/Recipient Elections > Maintain Bank Accounts

This example illustrates the fields and cntrols on the Maintain Bank Accounts page.

Maintain Bank Accounts

Peter Bosshard Person ID KWG101

Bank Accounts Find | View All First 1 of 1 Last

Account ID 2 Status Active

Type Regular

Bank Details

Country Code CHE Switzerland International ACH Bank Account

IBAN CH06 0010 0001 2345 6789 0

*Bank ID 00100 Schweizerische Nationalbank

Bank Branch ID

*Account Number 001234567890

Account Name Peter Bosshard 2

*Currency Code CHF Swiss Franc

Alternative Bank ID 87-620350-1

Specify Net Pay Elections

| Field or Control | Description |
|-------------------------|--|
| Type | Follows the GP Core management of types GP Swiss processing ignore the type same as “tries to transfers any” (if along with valid other transfer information). |
| IBAN | IBAN is mandatory for GP Swiss accounts. |

Related Links

“Maintain Bank Accounts Page” (PeopleSoft Human Resources Administer Workforce)

Specify Net Pay Elections Page

Use Net Pay Elections Page (GP_NET_DIST) to assign net pay to accounts.

Navigation:

Global Payroll & Absence Mgmt, Payee Data > Net Pay/Recipient Elections > Net Pay Elections

This example illustrates the fields and controls on the Specify Net Pay Elections Page.

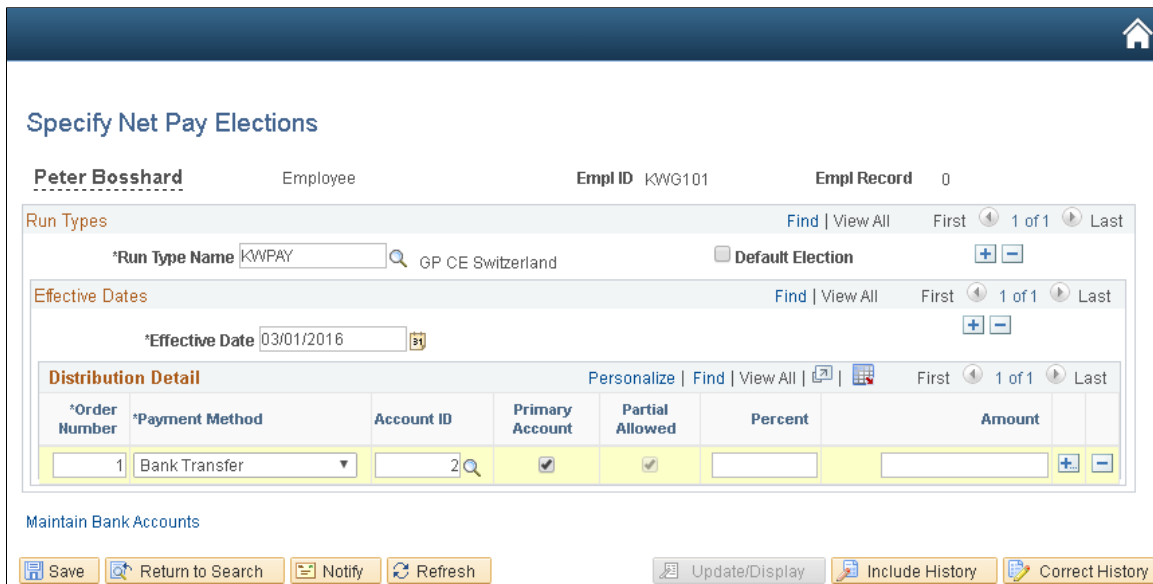

| Field or Control | Description |
|-------------------------|--|
| Effective Date | Fill the effdt for net pay distribution.If (first) effdt is > Sysdate - e.g. in case of future hire- GP Core sets GP_Employment. Instance to 0 and GP Switzerland does not create payment for this month. Enter the effective date for net pay distribution. If effective date is greater than system date, for example, in case of future hire- GP Core sets GP_Employment.Instance to 0 and GP Switzerland does not create payment for this month. |

Related Links

“Defining Payee Net Pay Elections” (PeopleSoft Global Payroll)

Type 8 – Garnishments Swiss configured E/D-assignments Page & Recipient Page

Use Swiss configured E/D-assignments page (GP_ED_PYE_DTL_SEC) for garnishments/recipients.

Navigation:

Global Payroll & Absence Mgmt > Payee Data > Assign Earnings and Deductions > Element Assignment by Payee > Link Deduction Recipients

This example illustrates the fields and controls on the Add Deduction Recipients Page.

Add Deduction Recipients

Employee ID KWG117 Empl Record 0 Name Paula Nestler

Deductions Find First 1 of 2 Last

*Element Name CH_GR_D01 Recipient Tag 1

Enter Recipient ID - OR - Recipient Name and Information Find | View All First 1 of 1 Last

*Effective Date 01/01/2016

Recipient ID KWGBE [Betreibungsamt Bern](#)

Recipient Name

Deposit Schedule

Purpose 1 GARNPURPOSE1

Purpose 2 GARNPURPOSE2

Enter the Recipient ID. Rest of the fields are not supported in GP Switzerland.

For type 8 GP Switzerland puts

- recipient credentials in <CdtTrfTxInf> (instead of Employees bank account data).
- fills Purpose 1 and Purpose 2 in <Ustrd>.

This example illustrates the fields and controls on the Element Assignment by Payee / Element Detail page.

Element Assignment By Payee

Element Detail

Employee ID **KWG117** Empl Record **0** Name **Paula Nestler**

Element Name **CH_GR_D01** Garnishment Amount Instance **1**

Assignment Process Detail

Assignment Is Active Currency Code **CHF** Swiss Franc

*Process Order **999** *Begin Date **01/01/2017** End Date

Recipient Tag **1** Betriebsamt Bern Previous End Date

Allow Batch Update of End Date Updated in Payroll Run

Calculation Information

Calculation Rule **Amount**

Amount

Amount Element

Amount Value

Garnishment Amount

*Court Name

*Doc ID

*Regular Earning

Special Earning

Fund Code - Chartfield

OK Cancel Refresh

| Field or Control | Description |
|-------------------------------|--|
| Recipient TAG | Recipient tage must be greater than zero. |
| Calculation Information (all) | This feature is not supported for GPCH Garnishments. |
| Court Name | filled into TAG USTRG. |
| Doc ID | filled into TAG USTRG. |
| Regular Earning | limit (depends on garnishment type). |
| Special Earning | limit(depends on garnishment type). |
| Fund Code – Chartfield | Info for GL only. |

Type 9 – External Standard E/D - Assignments Page and Recipient Page

Use Swiss configured E/D-assignments for garnishments/recipients.

Navigation:

Global Payroll & Absence Mgmt > Payee Data > Assign Earnings and Deductions > Element Assignment by Payee > Deduction Recipients link

This example illustrates the fields and controls on the Add Deduction Recipients page.

Note: create deduction recipient with ID > 0.

| Field or Control | Description |
|-------------------------------------|--|
| Recipient ID | Enter recipient ID. |
| Recipient Name and Deposit Schedule | These features are not supported for GP Switzerland. |
| Purpose 1 and Purpose 2 | Transferred to TAG Ustrd |

For type 9 GP Switzerland puts

- recipient credentials in <CdtTrfTxInf> (instead of Employees bank account data)
- fills Purpose 1 and Purpose 2 in <Ustrd>

This example illustrates the fields and controls on the Element Assignment by Payee / Element Detail page.

Element Assignment By Payee

Element Detail

Employee ID KWG117 Empl Record 0 Name Paula Nestler

Element Name LOAN PAYBCK Loan Pay Back Instance 1

Assignment Process Detail

Assignment Is Active Currency Code CHF Swiss Franc

*Process Order 999 *Begin Date 01/01/2017 End Date

Recipient Tag 1 Recipient 1 Previous End Date

Allow Batch Update of End Date Updated in Payroll Run

Calculation Information

Calculation Rule Amount

Amount Numeric

Amount Element

*Amount Value 500

Supporting &Element Overrides Personalize | Find | View All | First 1 of 1 Last

| Element Name | Description | Character Value | Numeric Value | Date Value |
|--------------|-------------|-----------------|---------------|------------|
| | | | | |

| Field or Control | Description |
|-------------------------------|--|
| Recipient TAG | Recipient tag value should be greater than zero. |
| Calculation Information (all) | follows GP Core. |

Invalid ISO 20022 characters

Use the Online Processing Setup CHE parameters of type ISO to manage invalid characters, which may come in through Address, Account Name a/o external transfer attributes. See Chapter 3 Defining Country Data / Define Swiss Online Processing Option.

Restricted Access to XML files

Use the Online Processing Setup CHE parameters of type Security to manage restricted access to XML files. See Chapter 3 Defining Country Data / Define Swiss Online Processing Option.

Running the Payment Prep Process CHE

This topic discusses how to run local country and international bank processing. To generate banking data for Switzerland, start by running the Payment Prep Process on the Run Payment Prep Process CHE page. This process creates a flattened table (GPCH_BK_XFER_EE) with data needed to produce payment files and payment reports including the Bank List CHE.

Pages Used to Create ISO 20022 XML (Domestic and International)

| <i>Page Name</i> | <i>Definition Name</i> | <i>Usage</i> |
|---|------------------------|--|
| Run Payment Prep Process CHE Page | GPCH_BANK_POPULATE | Run the Payment Prep Process for Switzerland. |
| Create Bank List CHE Page | GPCH_RC_BK01 | <p>Create a report that provides information on all payments that have been made to employees through a financial institution such as a bank or the post office. This report is mainly used internally for accounting purposes.</p> <hr/> <p>Note: You must run the Payment Prep Process in Global Payroll for Switzerland before printing this report.</p> |

Related Links

“Understanding Banking” (PeopleSoft Global Payroll)

Run Payment Prep Process CHE Page

Use the Run Payment Prep Process CHE (Run Payment Preparation Process CHE) page (GPCH_BANK_POPULATE) to run the Payment Prep Process for Switzerland.

Navigation:

Global Payroll & Absence Mgmt > Payment Processing > Run Payment Prep Process CHE > Run Payment Prep Process CHE

This example illustrates the fields and controls on the Run Payment Prep Process CHE Page.

- Run Control ID 1**, **Report Manager**, **Process Monitor**, and a **Run** button.
- Multiple Info Report Data** section:
 - *Calendar Group: KW M200609
 - Description: 2006 09 - Monthly
 - Stream Number: [dropdown]
 - Process Streams
- Processing Phases and Options** section:
 - Calculate Payees
 - Update Statistics
 - Finalize Entire Run
- User Field 1-Label** section.
- Calendar List** table:

| Pay Group | Calendar ID | Payment Date |
|-----------|------------------|--------------|
| KW21 | KWM200609PW21REG | 09/30/2006 |
- Streams** table:

| Stream Number | Empl ID From | Empl ID To | Calculated |
|---------------|--------------|------------|--------------------------|
| | | | <input type="checkbox"/> |

| <i>Field or Control</i> | <i>Description</i> |
|-------------------------|---|
| Calendar Group | Select the calendar group on which to run the process. The system processes any items (segments) that are approved or finalized by the payroll process. |
| Stream Number | If the Process Streams check box is selected and you select Calculate in the Processing Phases and Options group box, you must select the stream number to process. Each stream number represents a predefined range of payees. |
| Process Streams | The Process Streams check box is selected automatically if you selected the stream processing option when defining the calendar group. |

Processing Phases and Options

| <i>Field or Control</i> | <i>Description</i> |
|--------------------------|--|
| Calculate | Select to have the system create the payment file by matching the finalized results from the payroll process with information you defined in banking setup. You can run the Calculate step repeatedly until you finalize the banking process. |
| Update Statistics | Select to have the banking system generate statistics to help the data administrator fine-tune system performance. |
| Finalize | After everything is calculated, select Finalize. (If you used stream processing for the Calculate phase, the system finalizes all streams for the calendar group simultaneously.) Note: Note: If you're not using streams, you can select Calculate and Finalize at the same time. |

Calendar List

After you run the Calculate phase, this group box displays information for each calendar in the calendar run.

Streams

After you run the Calculate phase, this group box displays information for each calendar in the calendar run.

Create Bank List CHE Page

Use the Create Bank List CHE page to provide an overview of transfer data, before creation of final ISO 20022 file (for auditing purposes for example).

Navigation:

Global Payroll & Absence Mgmt > Payment Processing > Create Bank List CHE

This example illustrates the fields and controls on the Create Bank List CHE Page.

| Field or Control | Description |
|-----------------------------|--|
| Current Pay End Date | Target Pay End Date. This field is mandatory. |
| Pay Entity | Target Pay Entity (= Company) - This field is mandatory. |
| Pay Group | Target Pay Group. This field is optional. |
| Source Bank ID | Target Source Bank. This field is optional. |

Creating Payment Files (ISO 20022) and Reports in Global Payroll for Switzerland

Within the Swiss payroll application, employee payment information gets transferred – beginning 01/2018 (Post Finance) and 07/2018 (other receiving banks) - using the Swiss derivative of ISO 20022. ISO 20022 replaces former DTA (data exchange by file) and the EPO (electronic payment order) format.

GP Switzerland supports the following payment types:

- Type 3 = domestic (EUR/CHF) (incl. Garnishments and ext. Transfers)
- Type 4 = domestic (<> EUR/CHF)
- Type 5 = foreign EUR (=SEPA)
- Type 6 = foreign (<> EUR)

Global Payroll Switzerland has long experience in preparation and communication of XML files for legal authorities. Thus GP Switzerland uses the existing framework (Swiss XML dashboard) to create Swiss ISO 20022 XML.

The required setup for dashboard is (almost) the same as for any other XML created by dashboard. For the setup, follow the steps below.

Note: This step is run once the CHE banking process runs successfully.

| Step | Action | Navigation Path |
|-------------|--|--|
| 1 | Prepare Dashboard for Swissdec standard domain. | Global Payroll & Absence Mgmt, > Authority Correspondence, > Month, > Prepare Files |
| 2 | Click Run. Then check the Process Monitor to make sure the process runs to success. | Global Payroll & Absence Mgmt, > Authority Correspondence, > Month, > Prepare Files |
| 3 | Validate the created file. | Global Payroll & Absence Mgmt, > Authority Correspondence, > Month, > Prepare Files |
| 4 | Review results. | Global Payroll & Absence Mgmt, > Authority correspondence, > Month, > Print View (select BI Publisher) |
| 5 | Use the Save button. Save file to a directory of your choice and upload to your source bank portal. | Global Payroll & Absence Mgmt, > Authority correspondence, > Month See also Robust File Management . |

Pages Used to Create ISO 20022 XML (Domestic and International)

| Page Name | Definition Name | Usage |
|------------------------------------|------------------------|--|
| Prepare Files Page | GPCH_EG_RSTATUS | Prepare ISO 20022 XML. |
| Process Files Page | GPCH_EG_FSTATUS | Validate, review and download ISO 20022 XML. |

Prepare Files Page

Use the Prepare Files CHE page (GPCH_EG_RSATUS) to prepare the ISO 20022 XML.

Navigation:

Global Payroll & Absence Mgmt, > Authority Correspondence, > XML based reporting CHE, > Monthly

This example illustrates the fields and controls on the Prepare Files page.

| Field or Control | Description |
|-----------------------------|---|
| Domain ID | For Monthly Processing, this will prompt only for monthly domains. |
| Report Period | For Monthly Processing, this is always monthly. |
| Current Pay End Date | Defaults to the earliest open End date in the selected year. You can only save, if payment pre CHE ran for this period. |
| Run | Starts Job GPCH_AE_XML which launches for monthly menu Job GPCH_MONTH. |
| ISO-Prty | The values fills TAG TP/PRTY. If empty TAG doesn't get created. |

This example illustrates the fields and controls on the Process Detail page.

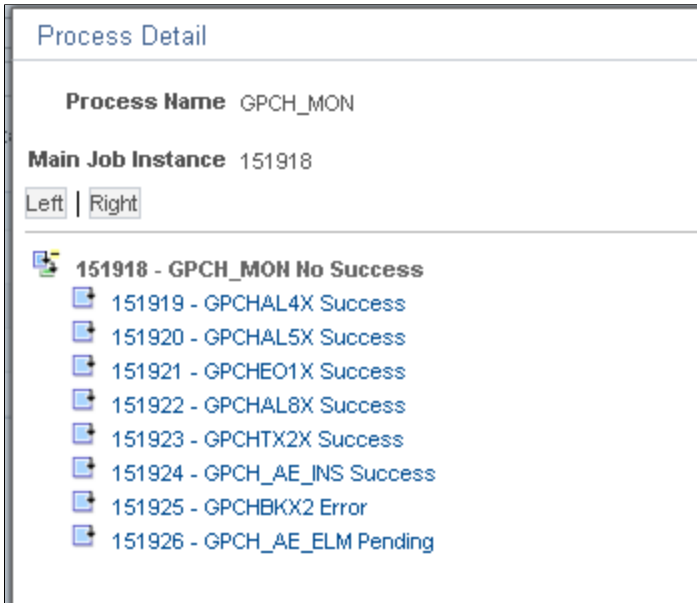

Process Files Page

Use the Process Files CHE page (GPCH_EG_FSATUS) validate, review and save the ISO 20022 XML.

Navigation:

Global Payroll & Absence Mgmt, > Authority Correspondence, > XML based reporting CHE, > Monthly

This example illustrates the fields and controls on the Process Files page.

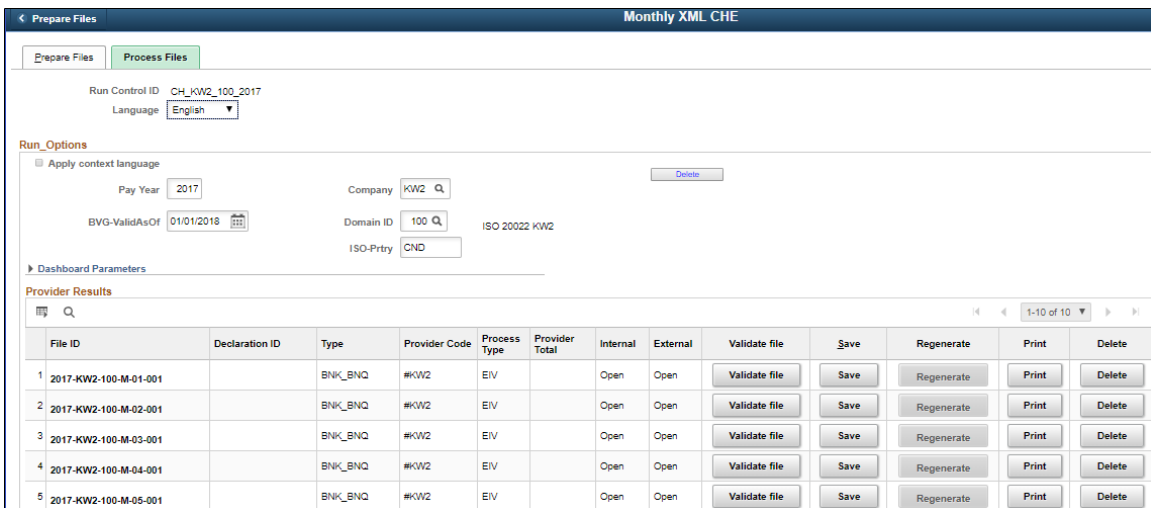

| Field or Control | Description |
|------------------|---|
| Validate | Validates the XML vs. most recent ISO 20022 schema (currently pain.001.001.03.ch.02.xsd). |

| Field or Control | Description |
|-------------------------|--|
| Save | Saves the file to your target directory other than for all other domains save navigates directly to the robust file management page. |
| Print | Print contents of XML via BI Publisher. |
| Delete | Delete the row for this month. |

Reporting

A BI PUBLISHER report (GPCH_ISO20022) is delivered to print payment information. The data source of this report is the ISO 20022 XML.

BI Publisher ViewGen Parameters

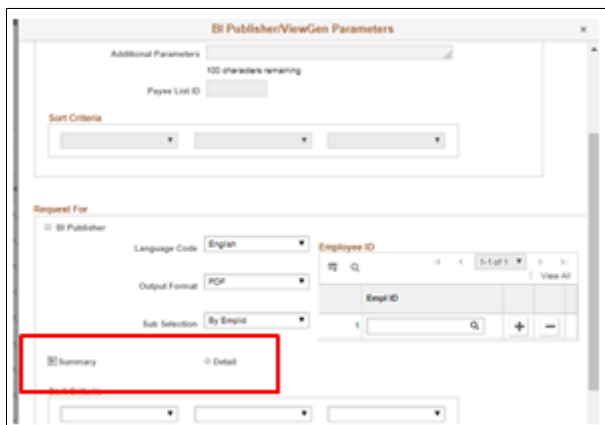

This example illustrates the fields and controls on the BI PUBLISHER report (GPCH_ISO20022) for mode Summar (= used for approval = 1 page).

| Page 1 of 1 | | | | | | | | | |
|-----------------|---------------------|---------------|--------------|------------|-----------|-----------------------|-------|-------------|--------|
| Message Id | Created | Nbr Transfers | Total Amount | Initiator | | | | | |
| KW2171219114624 | 2017-12-19T11:46:24 | 14 | 86231.50 | Muster AG | | | | | |
| PmInflID | Method | Batch | Category | Execution | Name | IBAN | Prtry | BIC | Charge |
| KW2-0 | TRF | true | SALA | 2017-10-26 | Muster AG | CH4704835003047500962 | | CRESCH2280A | SLEV |

Date _____

Approved _____

This example illustrates the fields and controls on the BI PUBLISHER report (GPCH_ISO20022) for mode Detail (= used for detail review = 1 cover page + n detail pages).

| Page 1 of 2 | | | | | | | | | |
|-----------------|---------------------|---------------|--------------|------------|-----------|-----------------------|-------|-------------|--------|
| Message Id | Created | Nbr Transfers | Total Amount | Initiator | | | | | |
| KW2171219114624 | 2017-12-19T11:46:24 | 14 | 86231.50 | Muster AG | | | | | |
| PmtInflD | Method | Batch | Category | Execution | Name | IBAN | Prtry | BIC | Charge |
| KW2-0 | TRF | true | SALA | 2017-10-26 | Muster AG | CH4704835003047500962 | | CRESCHZZ80A | SLEV |

| Page 2 of 2 | | | | | | | | | |
|--------------|----------------------------------|------|------|---------|-------------|----------------------|-------------------------------------|------------------------|--|
| Instr ID | End To End | Type | Curr | Amount | BIC | Name | Address | IBAN | Remark |
| KWG101000002 | 2017KW2100M1000 1KWG101000002 | | CHF | 2249.10 | SNBZCHZZXXX | Peter Bosshard 2 | CH Hauptstrasse 5 6072 Sachseln | CH0600100001234567890 | KWG101 001000 |
| KWG101000010 | 2017KW2100M1000 1KWG101000010 | | CHF | 500.00 | POFICHBEXXX | Betreibungsamt Bern | CH Hauptstrasse 5 6072 Sachseln | CH2109000003431982473 | Bosshard, Peter KWG101 Sachseln : Garnishment Amount VG-BE-KA3#123-ABC- 2016 |
| KWG102000008 | 2017KW2100M1000 1KWG102000008 | | CHF | 160.00 | UBSWCHZH89D | External Transfer | CH Bundesstrasse 5 6003 Luzern | CH6700223223P87300120 | KWG102External Transfer:Luzern:EXT- PURPOSE1 |
| KWG104000004 | 2017KW2100M1000 1KWG104000004 | | CHF | 2807.20 | SNBZCHZZXXX | Lorenz Degelo 1 | CH Lopperstrasse 8 6010 Kriens | CH5700100003332222333 | KWG104 001000 |
| KWG105000011 | 2017KW2100M1000 1KWG105000011 | | CHF | 2753.15 | DEUTDEDBFRA | Regula Duss 1 | CH Mailhofstrasse 42 6004 Luzern | DE0350070024000488987 | KWG105 |
| KWG106000013 | 2017KW2100M1000 1KWG106000013 | SEPA | EUR | 1475.10 | ESSEDESF690 | Renato Combertaldi 1 | CH Brugglistrasse 2 6004 Luzern | DE28690101112987140100 | KWG106 |
| KWG109000014 | 2017KW2100M1000 1KWG109000014 | | CHF | 1761.85 | SSKMDEMMXXX | Corinne Farine 1 | CH Zentralstrasse45 6003 Luzern | DE35701500000048109599 | KWG109 |

Related Links

[Understanding ELM and eGovernment for Global Payroll for Switzerland](#)

Running International Bank Processing (SEPA – via FG)

The SEPA solution delivered for Switzerland is based on Global Payroll Core SEPA solution, but includes some additional setup in the Banking Preparation Definition and a specific BI PUBLISHER report. This solution manages only pure SEPA payments in Euros (those defined as type 5 payments in the ISO 20022 Payments) and on top of the local ISO 20022 solution it processes the feedback as of PAIN.002. Especially international clients or clients using PeopleSoft Finance may consider to use the GP based solution via Financial Gateway.

Pages Used to Run International Bank Processing

| Page Name | Definition Name | Usage |
|---|------------------|--|
| Banking Country Setup Page | GP_APP_PKG_SETUP | The Banking Country Setup for Switzerland is managed using the CORE_BANK Application Package and the Application Class SQL delivered in Global Payroll Core. |
| Banking Preparation Definition Page | GP_SQL_SETUP | The Banking Preparation Definition Setup for Switzerland has two sequences to generate different SQL statements for each recipients. |

Banking Country Setup Page

The Banking Country Setup (GP_APP_PKG_SETUP) for Switzerland is managed using the CORE_BANK Application Package and the Application Class SQL delivered in Global Payroll Core.

Navigation:

Set Up HCM > Product Related > Global Payroll & Absence Mgmt > Banking > Banking Country Setup

This example illustrates the fields and controls on the Banking Country Setup page.

Banking Country Setup

Country CHE Switzerland *Status Active

PS Delivered/Maintained ?

Root Package ID CORE_BANK

Qualified Package/Class Path :

Application Class ID SQL

Customer Maintained ?

Root Package ID

Qualified Package/Class Path

Application Class ID

Banking Preparation Definition Page

The Banking Preparation Definition Setup (GP_SQL_SETUP) for Switzerland has two sequences to generate different SQL statements for each of the following types of Recipients:

- Employees using SEPA payment
- Individual Recipients using SEPA payment

Navigation:

Set Up HCM > Product Related > Global Payroll & Absence Mgmt > Banking > Banking Preparation Definition

This example illustrates the fields and controls on the Banking Preparation Definition page.

Banking Preparation Definition

Country CHE Switzerland

Definition ? Find | View All First 1 of 2 Last

*Sequence 1000 Generate SQL SQL has been generated + -

Owner Oracle View SQL Generated SQL has been changed

Description Employee SEPA

Format SEPA_CT

| Description | | Personalize Find View 100 + - First 1-10 of 157 Last | | | | | | |
|---------------------------|-------------------|--|-----------------|------------|---------------|--------------------------|--------------------|-------------------------------------|
| Insert into GP_PAYMENT_FG | Input Type | Select from GP_PAYMENT | Character Value | Date Value | Numeric Value | Other Record Label/Field | Aggregate Function | Group By |
| CAL_RUN_ID | GP_PAYMENT Record | CAL_RUN_ID | | | | | | <input checked="" type="checkbox"/> |
| EMPLID | GP_PAYMENT Record | EMPLID | | | | | | <input checked="" type="checkbox"/> |
| EMPL_RCD | GP_PAYMENT Record | EMPL_RCD | | | | | | <input checked="" type="checkbox"/> |
| GP_PAYGROUP | GP_PAYMENT Record | GP_PAYGROUP | | | | | | <input checked="" type="checkbox"/> |
| CAL_ID | | | | | | | | <input type="checkbox"/> |
| ORIG_CAL_RUN_ID | | | | | | | | <input type="checkbox"/> |
| RSLT_SEQ_NUM | | | | | | | | <input type="checkbox"/> |
| PIN_NUM | GP_PAYMENT Record | PIN_NUM | | | | | | <input checked="" type="checkbox"/> |
| INSTANCE | | | | | | | | <input type="checkbox"/> |
| RECIPIENT_TAG | GP_PAYMENT Record | RECIPIENT_TAG | | | | | | <input checked="" type="checkbox"/> |

From/Where Clause

```
FROM PS_GP_PAYMENT PMT, PS_SRC_BANK SRC, PS_PYE_BANKACCT DEST, PS_BANK_EC_TBL BANK, PS_BANK_EC_TBL BANKD, PS_GPCH_SALARY_VW SAL
WHERE PMT.CAL_RUN_ID = -1 AND PMT.EMPLID BETWEEN -2 AND 3
AND PMT.CAL_RUN_ID = SAL.CAL_RUN_ID
AND PMT.EMPLID = SAL.EMPLID
AND PMT.EMPL_RCD = SAL.EMPL_RCD
AND PMT.GP_PAYGROUP = SAL.GP_PAYGROUP
```

Having Clause

Related Links

“Country-Specific Processing” (PeopleSoft Global Payroll)

Reporting

A new BI PUBLISHER report (GPCH_FG_DTL) is delivered to print payment information. The data source of this report is the GP_FG_RPT_QRY Query, which is a Query from Global Payroll Core. This report can be run from the new Payment File Generation Page.

This example illustrates the fields and controls on the New Banking Report for Switzerland report.

| Report ID: GPCH SEPA | | PAYMENT REPORT | | | PeopleSoft | | |
|---|-------------------------|-------------------------------|--|-----------------|---------------------------|--------------------|---------------------------------|
| GWT2010-02 Issuing Bank | | GWT 04835 | Type of Beneficiary Code Issuing Bank | : All : KW02 | Page No. 1 | Run Date 3/10/2011 | Run Time 21:04:26 PM |
| KW02/CH4704835003047500962/T Positive Payments | | | | | | | |
| EMPLID | Beneficiary / Recipient | Transfer Purpose | Net Payment | Payment method | Account number | Date | Bank |
| GWT_001 | Peter Bosshard | salary for 2/2010 FROM GWT | 61,592.90 | T | CH47048350030475 00962 | 10/03/2011 | Post Finance Dummy |
| GWT_002 | Anna Aebi | salary for 2/2010 FROM GWT | 11,922.45 | T | CH47048350030475 00962 | 10/03/2011 | CREDIT SUISSE (4) |
| GWT_003 | Renato Casanova | salary for 2/2010 FROM GWT | 8,755.75 | T | CH47048350030475 00962 | 10/03/2011 | Post Finance Dummy |
| GWT_005 | Regula Duss | salary for 2/2010 FROM GWT | 39,812.40 | T | CH47048350030475 00962 | 10/03/2011 | UBS SA |
| GWT_006 | Renato Combetaldi | salary for 2/2010 FROM GWT | 5,500.00 | T | CH47048350030475 00962 | 10/03/2011 | UBS SA |
| GWT_007 | Anna Egli | salary for 2/2010 FROM GWT | 4,927.00 | T | CH47048350030475 00962 | 10/03/2011 | Banque Cantonale Vaudoise |
| GWT_008 | Michael Estermann | salary for 2/2010 FROM GWT | 14,858.65 | T | CH47048350030475 00962 | 10/03/2011 | Post Finance Dummy |
| GWT_009 | Cortina Farina | salary for 2/2010 FROM GWT | 22,505.75 | T | CH47048350030475 00962 | 10/03/2011 | Banque Cantonale Vaudoise |
| GWT_010 | Heinz Ganz | salary for 2/2010 FROM GWT | 4,801.55 | T | CH47048350030475 00962 | 10/03/2011 | Post Finance Dummy |
| GWT_011 | Monica Herz | salary for 2/2010 FROM GWT | 9,255.45 | T | CH47048350030475 00962 | 10/03/2011 | UBS SA |
| GWT_012 | Rosa Inglese | salary for 2/2010 FROM GWT | 5,018.15 | T | CH47048350030475 00962 | 10/03/2011 | Post Finance Dummy |
| GWT_013 | Claude Jung | salary for 2/2010 FROM GWT | 15,941.25 | T | CH47048350030475 00962 | 10/03/2011 | UBS SA |
| GWT_014 | Beat Kaiser | salary for 2/2010 FROM GWT | 3,584.60 | T | CH47048350030475 00962 | 10/03/2011 | Banque Cantonale Vaudoise |
| GWT_015 | Pia Lusser | salary for 2/2010 FROM GWT | 3,518.00 | T | CH47048350030475 00962 | 10/03/2011 | Banque Cantonale Vaudoise |
| GWT_017 | Paula Nestler | salary for 2/2010 FROM GWT | 4,481.95 | T | CH47048350030475 00962 | 10/03/2011 | Banque Cantonale Vaudoise |
| GWT_018 | Maria Nunez | salary for 2/2010 FROM GWT | 27,676.65 | T | CH47048350030475 00962 | 10/03/2011 | Banque Cantonale Vaudoise |
| GWT_019 | Hans Ott | salary for 2/2010 FROM GWT | 5,419.35 | T | CH47048350030475 00962 | 10/03/2011 | Post Finance Dummy |
| GWT_020 | Maria Paganini | salary for 2/2010 FROM GWT | 4,317.00 | T | CH47048350030475 00962 | 10/03/2011 | UBS SA |
| GWT_021 | Edith Ganz | salary for 2/2010 | 21,546.75 | T | CH47048350030475 | 10/03/2011 | Banque Raiffeisen Morges Venoge |

Related Links

“Country-Specific Processing” (PeopleSoft Global Payroll)

Managing Off-Cycle Payments for Switzerland

Understanding Off-Cycle Processing

This section discusses:

- The off-cycle process.
- Types of off-cycle transactions.

The Off-Cycle Process

Off-cycle processing refers to processing payments and making corrections to payroll results outside of the normal payroll schedule. Off-cycle transactions are usually made to correct prior payments, enter manual payments, or to make early termination payments that can't wait until the next scheduled payroll.

Types of Off-Cycle Transactions

The four types of off-cycle transactions are:

1. Manual payments.

Manual payments enable you to enter payments that you have calculated and paid outside the payroll system. Examples include paying a new hire with a manual check, because their pay details were not entered in time for the normal pay run.

2. Corrections.

Corrections enable you to correct results of any finalized payroll. Examples include reversing a sick leave payment when workers compensation should have been paid.

3. Unscheduled payments.

Unscheduled payments enable you to enter one-time payments that fall outside the normal payroll process. Examples include one time bonuses or expense reimbursement.

4. Advances.

Advances enable you to pay payees before their normally scheduled pay run. Examples include salary due on termination.

5. 13th month payments

It is standard for 13th month wages to be paid out in situations where there is a termination or in the December payroll.

Recording Manual Payments in Switzerland

This section provides an overview of recording manual payments and provides examples of how to use the manual payment functionality with the Swiss delivered rules.

Manual Payments

When entering manual payments for Swiss payees, it is recommended that all calculations be mutually calculated outside the system and then entered. The following areas need to be considered when entering manual payments:

- Selecting *Period (Calendar) Paid* and *Payment Date* on the Period Calendar tab of the Manual Payments page.

The selection of the period paid and the payment date need to be considered carefully. When selecting the period paid, it is recommended that you select the previous finalized calendar or the current open calendar. The selection of the payment date directly affects how elements are accumulated. For example, if you have an accumulator that accrues based on period end date, the payment date may not update the accumulator balances at the right time.

- Selecting processing controls on the Manual Payments page.

The *Period Begin Date* and *Period End Date* should default after selecting the *Period (Calendar) Paid*. It is recommended that these dates not be changes as the delivered Swiss rules have been designed to calculate using whole periods, and may not automatically segment if a partial period is entered.

The run type defaults from the *Period (Calendar) Paid* and it is recommended that the defaults be used. To ensure that the payee's manual payment is processed by the system, the *Allow Duplicates* check box must be selected on the run type; otherwise, the payee may not be processed again if the system detects that they have already been processed in the period.

Stop Regular Resolution enables you to stop the resolution of all elements on the process list except that elements entered into the manual payment. If you decide to allow regular resolution, an analysis would need to be performed to understand the impact on your supporting elements.

If using the Limited Element Set, you need to ensure that all elements calculate independently of pre- or post-processing formulas, as these do not resolve during off-cycle processing.

Note: Manual payments are used to record monetary values only, absence accumulators will not be updated using this method.

Entering Corrections for Switzerland

This section provides an overview of corrections and provides examples of how to make corrections using Swiss delivered rules.

Corrections

The Corrections page of the Off-Cycle Requests component (GP_OFFCYCLE_SETUP) is used when you need to change finalized results, usually due to a user error. This method uses period-to-date logic built into the Swiss delivered statutory rules.

The following areas need to be considered when entering corrections:

- All earnings and deductions need to have period-to-date logic applied.
- This method is used to correct pay accumulators only. Absence accumulators will not be corrected.

Making Unscheduled Payments for Switzerland

The Unscheduled Payments page of the Off-Cycle Requests component (GP_OFFCYCLE_SETUP) is used to make one-time payments that are processed outside of the on-cycle payroll. Examples include bonuses and expense reimbursements. This method uses period-to-date logic build into Swiss delivered statutory rules when calculating.

The following areas need to be considered when entering unscheduled payments:

- All earnings and deductions need to have period-to-date logic applied.
- When selecting the period paid, it is recommended that you select the previous finalized calendar or the current open calendar.
- This method is used to record monetary values only. Absence accumulators will not be updated.

Advancing Payrolls for Switzerland

The Advance Payrolls page of the Off-Cycle Requests component (GP_OFFCYCLE_SETUP) is used when you would like to pay an employee before their normal on-cycle pay run. For example, an employee is terminating employment with your organization and the termination payments need to be paid immediately and not in the next on-cycle pay run. The following is recommended when making advance payments:

- Always select the next open calendar, as skipping calendars may update accumulators incorrectly.
- Absence accumulators will calculate automatically for the calendar group selected.

Chapter 18

Managing Multiple Contracts

Understanding Multiple Contracts

This section discusses:

- Multiple contract support.
- Creation and identification of employee records.
- Assignment of Accident Insurance Providers for Employees with Multiple Contracts
- Steps for setting up and entering multiple contracts for an employee.
- Use cases.

Multiple Contract Support

PeopleSoft Global Payroll for Switzerland supports both payroll calculation and legal reporting requirements for employees with multiple contracts by using standard employee record functionality in PeopleSoft HCM. In PeopleSoft HCM, each job held by an employee is represented by a separate record in the Job Data table and is identified by a distinct employee record number. Global Payroll for Switzerland makes use of this functionality to define and track data for multi-contract employees by creating one record in the Job Data table with a unique employee record number for the *legal* definition of the employee, and multiple additional records with their own record numbers to drive separate payroll calculations for each concurrent job or contract. No matter how many different contracts an employee has, there can be only one *legal* record per employee in the same multi-contract company (as the employee must be presented to the official government bodies as a unified individual); however, an employee can have as many additional records as he or she has jobs. In other words, in a multi-contract company, each record in the Job Data table is identified as:

- Job data for a single contract (if only one contract exists within the company for the employee).

or

- Job data to define the employee as a legal entity (also known as *receiving* contract data).

and

- Job data for each concurrent contract (also known as *sending* contract data).

To summarize, in a multi-contract company, the possible scenarios are:

- One single contract record in Job Data.

or

- One legal or *receiving* contract record + n *sending* contract records.

Note: In a non multi-contract company, each job represents a single contract. The same is true in a multi-contract company for employees with only one job or contract.

Creation and Identification of Employee Records

When you hire an employee into a job in a multi-contract company, you do not need to add a job data row for the receiving contract; you only need to enter job data for the sending contracts, and the system automatically creates the corresponding legal record. In addition, the system automatically identifies which record (job data row) for an employee is the legal or receiving record, and which records are sending records used to drive internal payroll calculations.

The system identifies the different records as follows: when you enable multi-contract functionality for a company on the MC Company Setup CHE page, the system assigns the first available legal record number to that company starting with the number 999. For any employee with multiple contracts in the company, this number becomes the default number of the legal or receiving record in the Job Data table. You can view this record and any other job records for the employee on the Review Multiple Contracts CHE page. This page identifies the function or role of each record (*sending*, *receiving*, or *single* contract) and displays the record number for receiving contracts assigned to company employees.

This can be illustrated as follows:

1. When you select **Enable Multi Contract** on the MC Company Setup CHE page, the system generates a legal record number for all employees with multiple contracts in the company. This number (998 in the example below) is displayed in the **Legal Rcd#** field:

MC Company Setup CHE page

2. After assigning multiple contracts to an employee, you can view the legal record generated by the system as well as the job record (single or sending) for each concurrent job on the Review Multiple Contracts CHE page:

Review Multiple Contracts CHE page

Review Multiple Contracts CHE

Peter Bosshard Person ID KWG001 Refresh

Company Find | View All First 1 of 1 Last

Company KW1 Business Institute Switzerland

Contract Find | View All First 1 of 1 Last

Empl Record 0 Exceptions Edit

Job Data Personalize | Find | View All | First 1 of 4 Last

| Effective Date | Sequence | Action | Payroll Status | Standard Hours | Work Period | FTE | Record Role |
|----------------|----------|----------|----------------|----------------|-------------|----------|-----------------|
| 01/01/2005 | 0 | Data Chg | Active | 40.00 | Weekly | 1.000000 | Single Contract |

Create New Contract

The **Empl Rcd#** field in the **Legal Contract** group box displays the legal record number generated for all employees of the company for which you have enabled multiple contracts.

In addition, the numbers of single and sending records appear in the **Empl Rcd#** field in the **Contract** group box, and detailed information about each record appears on the **Action and Status**, **Job Information**, and **Compensation** tabs at the bottom of the page.

Assignment of Accident Insurance Providers for Employees with Multiple Contracts

In cases where employees have multiple contracts, you may want to assign various accident insurance providers per contract (for example SUVA and HELSANA) In a normal situation you would assign the legal attributes of the insurer (source tax code, children, social insurance, and garnishments) on the legal level. In this situation, however, you would assign accident insurance on the job level (employee record).

If you assign various accident insurance providers for an employee with multiple contracts at the company level, payee level, and payee override level (accident insurance), the providers at the payee override level are considered the highest override level for SI data calculation. The system considers the payee level the next highest level for overriding SI data. The company level is considered the lowest.

The system uses the information in the Global Payroll Results Calendar component (GP_RSLT_CAL_RUN) to select the SI rates from the accident insurance page. This system of overriding insurance data supports organizations that have employees with multiple employment contracts and insurance providers.

Steps for Setting Up and Entering Multiple Contracts for an Employee

To set up multiple contracts for an employee, complete these steps:

1. Select the **Enable Multi Contract** check box on the MC Company Setup CHE page for the company into which you are hiring the employee.
2. Hire the employee in the company for which you have enabled multiple contracts (step 1) and add a job assignment using the Add a Person (PERSONAL_DATA) and Job Data (JOB_DATA) components.

We discuss these components in the *PeopleSoft HR PeopleBook: Administer Workforce*.

See “(Classic) Adding a Person” (PeopleSoft Human Resources Administer Workforce), “Understanding Job Data” (PeopleSoft Human Resources Administer Workforce).

3. Add a concurrent assignment for the employee. To do this, click the **Create New Contract** button on the Review Multiple Contracts CHE page. This takes you to the New Employment Instance (JOB_DATA_EMP) component, where you can enter information for the new assignment.

When you enter an additional job record for a multi-contract employee and save your work, the system automatically creates the corresponding legal record.

Note: In addition to using the Review Multiple Contracts CHE page to add concurrent assignments, you can use it to view existing records for a multi-contract employee and to update, maintain, or terminate job records (see step 4).

4. To update and maintain job records or to terminate a contract, access the Review Multiple Contracts CHE page and click the **Edit** button. This takes you to the Job Data (JOB_DATA) component, where you can view, enter, and modify an employee's job information.

Note: When you terminate the legal job record for a multi-contract employee, the system automatically terminates all of the associated sending records so that you do not need to terminate each one manually.

See [Use Cases](#).

5. After adding job records, terminating records, or modifying existing job data, access the Review MC Exceptions CHE page, which displays any contract changes that the system was unable to process or resolve. If there are unresolved changes, you will need to enter them into the system manually.

For example, if you add an additional job for a multiple contract employee and this job is the second sending contract, the system creates—via a component interface—a new job with the legal (receiving) record number for the company. If the component interface fails to create the legal record, this information will appear on the Review MC Exceptions CHE component, and you can access the Add Additional Assignment (JOB_DATA_CONCUR) component and manually create a job record with the legal record number for the employee's company.

Use Cases

This section presents several use cases to illustrate how the system updates job data records for multiple contract employees in different situations, including termination.

Example 1: Hiring When an Employee Has Multi-Contract Management in One Company and Non Multi-Contract Management in Another

In this scenario, the employee has multiple contracts enabled in company KW1 and multiple contracts disabled in company KW2.

Assume that the legal record number for the employee's company—as displayed on the MC Company Setup CHE page—is 998.

Assume that you complete the following actions:

1. Hire the employee in company KW1 (employee record number = 0).
2. Add an additional job in company KW2 (employee record number = 1).

After completing these steps, there are two rows of data in Job Data:

| <i>Employee Record</i> | <i>Company</i> | <i>Role</i> |
|-------------------------------|-----------------------|--------------------|
| 0 | KW1 | Single Contract |
| 1 | KW2 | Single Contract |

Now, assume that you add an additional job for the employee in company KW1 (employee record number = 2). After completing this step, there are four job data records in the system:

| <i>Employee Record</i> | <i>Company</i> | <i>Role</i> |
|-------------------------------|-----------------------|--------------------|
| 0 | KW1 | Sending |
| 1 | KW2 | Single Contract |
| 2 | <i>KW1</i> | <i>Sending</i> |
| 998 | <i>KW1</i> | <i>Legal</i> |

Now, suppose that you add another job for the employee in company KW2 (employee record number = 3). Because this company is not enabled for multiple contracts, the system inserts the new job as an additional single contract:

| <i>Employee Record</i> | <i>Company</i> | <i>Role</i> |
|-------------------------------|-----------------------|--------------------|
| 0 | KW1 | Sending |
| 1 | KW2 | Single Contract |

| Employee Record | Company | Role |
|------------------------|----------------|-----------------|
| 2 | KW1 | Sending |
| 3 | KW2 | Single Contract |
| 998 | KW1 | Legal |

Finally, suppose that you add one more job in company KW1 (employee record number = 4). Because a legal (receiving) record already exists for the employee in company KW1, the system inserts only the new job (there can be only one legal definition of the employee per company):

| Employee Record | Company | Role |
|------------------------|----------------|-----------------|
| 0 | KW1 | Sending |
| 1 | KW2 | Single Contract |
| 2 | KW1 | Sending |
| 3 | KW2 | Single Contract |
| 4 | KW1 | Sending |
| 998 | KW1 | Legal |

Example 2: Terminating One Multi-Contract Job

In this scenario, assume that you begin with the six employee records that are in the system at the end of the previous example. In addition, assume that you terminate the employee record with record number = 0.

After terminating record 0, there are 5 active records in the system:

| Employee Record | Company | Role | Status |
|------------------------|----------------|-----------------|---------------|
| 0 | KW1 | Sending | Terminated |
| 1 | KW2 | Single Contract | |
| 2 | KW1 | Sending | |

| <i>Employee Record</i> | <i>Company</i> | <i>Role</i> | <i>Status</i> |
|-------------------------------|-----------------------|--------------------|----------------------|
| 3 | KW2 | Single Contract | |
| 4 | KW1 | Sending | |
| 998 | KW1 | Legal | |

Example 3: Terminating All Multiple Contracts at One Time

In this scenario, assume that you begin with the following records in the Job Data table for companies KW1 and KW2:

| <i>Employee Record</i> | <i>Company</i> | <i>Role</i> |
|-------------------------------|-----------------------|--------------------|
| 0 | KW1 | Sending |
| 1 | KW2 | Single Contract |
| 2 | KW1 | Sending |
| 3 | KW2 | Single Contract |
| 4 | KW1 | Sending |
| 998 | KW1 | Legal |

If you want to terminate—in one step—all of the multiple contracts in company KW1, all you need to do is terminate the legal (receiving) record (record number = 998). The system then automatically terminates all of the sending records associated with that legal record:

| <i>Employee Record</i> | <i>Company</i> | <i>Role</i> | <i>Status</i> |
|-------------------------------|-----------------------|--------------------|----------------------|
| 0 | KW1 | Sending | Terminated |
| 1 | KW2 | Single Contract | |
| 2 | KW1 | Sending | Terminated |
| 3 | KW2 | Single Contract | |

| Employee Record | Company | Role | Status |
|------------------------|----------------|-------------|---------------|
| 4 | KW1 | Sending | Terminated |
| 998 | KW1 | Legal | Terminated |

Note: After making changes to job data records such as the ones described in this section, access the Review MC Exceptions component to determine if the system has correctly updated the records.

Prerequisites

PeopleSoft Global Payroll for Switzerland uses routings and handlers in the WORKFORCE_SYNC and GPCH_MC_SYNC service operations to automatically create legal (receiving) job records for multi-contract employees and to terminate these records when concurrent contracts are removed. The same routings and handlers synchronize the data between sending contracts and legal contracts in case of hires, company changes, or termination of multiple contracts.

To enable these operations, set up PeopleSoft Integration Broker and activate messaging using the following objects:

- Node: PSFT_HR.
- Messages: WORKFORCE_SYNC and GPCH_MC_SYNC.
- Queues: PERSON_DATA and GPCH_MC.
- Services: WORKFORCE_SYNC and GPCH_MC_SYNC.
- Service Operations: WORKFORCE_SYNC and GPCH_MC_SYNC.
- Service Operation Handlers: GPCH_Sync_Legal_Job for service operation WORKFORCE_SYNC and Sync_GP_NET_DIST for service operation GPCH_MC_SYNC.
- Service Operation Routings: all with Directions = Local and Sender.
- Node and Receiver Node = PSFT_HR for the above service operations.

Note: PeopleSoft provides detailed information on how to configure Integration Broker and set up routings and handlers in the *PeopleTools: Integration Broker PeopleBook*.

Setting Up and Entering Multiple Contracts for an Employee

To set up and enter multiple contracts for an employee, use the MC Company Setup CHE (GPCH_MC_COMPANY), Review Multiple Contracts CHE (GPCH_MC_JOB_DATA), and Review MC Exceptions CHE (GPCH_MC_EXCEPTIONS) components.

This topic discusses how to set up and enter multiple contracts for an employee.

Pages Used to Set Up and Enter Multiple Contracts for an Employee

| <i>Page Name</i> | <i>Definition Name</i> | <i>Usage</i> |
|--|------------------------|--|
| <u>Multiple Contracts Company Setup CHE Page</u> | GPCH_MC_COMPANY | <ul style="list-style-type: none"> • Enable multiple contracts for a company. • Generate the record number used to identify the legal (receiving) record for employees with multiple contracts. |
| <u>Multi Contract Exceptions CHE Page</u> | GPCH_MC_JOB_DATA | <ul style="list-style-type: none"> • Add a concurrent assignment for an employee in a multi-contract company. • View all job data rows for a multi-contract employee. • Maintain job data rows for multi-contract employees. • View the role of each job data record for a multi-contract employee (either <i>Single</i>, <i>Sending</i>, or <i>Receiving</i>). <p>This component functions as an interface to the New Employment Instance (JOB_DATA_EMP) and Job Data (JOB_DATA) components, enabling you to access, edit, and enter new rows of job data from a single location.</p> |
| <u>Review MC Exceptions CHE Page</u> | GPCH_MC_EXCEPT | <p>Review contract changes that the system is unable to resolve or process.</p> <p>You may need to enter these changes manually.</p> |

Multiple Contracts Company Setup CHE Page

Use the MC Company Setup CHE (Multiple Contracts Company Setup CHE) page (GPCH_MC_COMPANY) to enable multi-contract for a Company.

Navigation:

Set Up HCM > Product Related > Global Payroll & Absence Mgmt > Framework > Organizational > MC Company Setup CHE > MC Company Setup CHE

MC Company Setup CHE page

MC Company Setup CHE

Company **KW1** Business Institute Switzerland

Company Details
Find | View All
First ◀ 1 of 1 ▶ Last

Effective Date

📅
+ -

Enable Multi Contract

Legal Record Number 996

| <i>Field or Control</i> | <i>Description</i> |
|---|---|
| Enable Multi Contract | Select to enable multiple contract functionality for a company. |
| Legal Rcd# (legal record number) | Displays the record number used to identify the legal (receiving) record for employees with multiple contracts in the company shown at the top of the page. |

Multi Contract Exceptions CHE Page

Use the Multi Contract Exceptions CHE page (GPCH_MC_JOB_DATA) to enter and maintain job data for a multi-contract employee.

Navigation:

Global Payroll & Absence Mgmt > Payee Data > Multi Contract Exceptions CHE > Multi Contract Exceptions CHE

Review Multiple Contracts CHE page

Review Multiple Contracts CHE

Werner Bosshard Person ID GW4001 Refresh

Company Find | View All | First 1 of 1 Last

Company GW4 GP Swiss Test 4

Legal Contract

Empl Record 999 Exceptions Edit

Job Data Personalize | Find | View All | First 1 of 1 Last

| Effective Date | Effective Sequence | Action | Payroll Status |
|----------------|--------------------|--------|----------------|
| 01/01/2005 | | 0 Hire | Active |

Contract Find | View All | First 1 of 2 Last

Empl Record 0 Exceptions Edit

Job Data Personalize | Find | View All | First 1 of 1 Last

Action and Status |
 Job Information |
 Compensation

| Effective Date | Sequence | Action | Payroll Status | Standard Hours | Work Period | FTE | Record Role |
|----------------|----------|--------|----------------|----------------|-------------|----------|-----------------|
| 02/20/2004 | | 0 Hire | Active | 20.00 | Weekly | 0.500000 | Single Contract |

This page provides access the New Employment Instance (JOB_DATA_EMP) and Job Data (JOB_DATA) components, enabling you to modify existing job information, create new job records, or terminate job records from a single location. The data displayed on the page is drawn from the Job Data table and can be refreshed after you make changes to an employee's work location, payroll information, salary and compensation data, or other job information, so that you can maintain accurate records and manage your employees based on current job data.

| Field or Control | Description |
|-------------------------|---------------------------------------|
| Company | Displays the company of the employee. |

Legal Contract

| <i>Field or Control</i> | <i>Description</i> |
|-------------------------|---|
| Empl Record | <p>Displays the legal or <i>receiving</i> record number for a group of concurrent jobs when there are multiple contracts for an employee.</p> <p>The legal record number is generated automatically for multi-contract employees when you select Enable Multi Contract on the MC Company Setup CHE page.</p> <p>See Multiple Contracts Company Setup CHE Page.</p> |

Contract

| <i>Field or Control</i> | <i>Description</i> |
|-------------------------|---|
| Empl Record | <p>Displays the <i>single</i> or <i>sending</i> record number for each job assigned to a multi-contract employee.</p> <hr/> <p>Note: The role of an employee's job record in a multi-contract company is defined as <i>single</i> if he/she has only one job and no concurrent assignments. <i>Sending</i> and <i>legal</i> roles apply only when the employee has multiple assignments.</p> <hr/> |

Job Data - Action and Status Tab

Select the **Action and Status** tab.

This tab displays information about the sending and single contract records belonging to a multi-contract employee.

| <i>Field or Control</i> | <i>Description</i> |
|------------------------------------|--|
| Effective Date and Sequence | Displays the effective date and sequence of the job data record with the action and status displayed on the Action and Status tab. |
| Action | Displays the action value associated with the job data record. For example, the job data record created when an employee is hired displays the value <i>Hire</i> . |
| Payroll Status | Displays a status of <i>Active</i> or <i>Inactive</i> . |

| Field or Control | Description |
|---|--|
| Standard Hours, Work Period, and FTE (full time equivalency) | These fields display the standard hours, work period, and full time equivalency from the Job Data table for each record. |
| Record Role | Displays the role of each record you are viewing: either <i>Single</i> or <i>Sending</i> . |

Job Data - Job Information Tab

Select the **Job Information** tab.

This tab displays information about the sending and single contract records assigned to a multi-contract employee.

Review Multiple Contracts CHE page – Job Information tab

| Job Data | | | | |
|---------------------------|---------------------------|------------------|------------------|----------------|
| Action and Status | | Job Information | Compensation | |
| Business Unit | Job Title | Department | Location | Full/Part Time |
| Switzerland Business Unit | Manager-Customer Services | Department 30401 | Agentur Lausanne | Part-Time |

| Field or Control | Description |
|-------------------------|--|
| Business Unit | Displays the business unit associated with the employee's job record in the Job Data table. |
| Job Title | Displays the job title associated with the employee's job record in the Job Data table. |
| Department | Displays the department associated with the employee's job record in the Job Data table. |
| Location | Displays the location associated with the employee's job record in the Job Data table. |
| Full/Part Time | Displays the full or part time status associated with the employee's job record in the Job Data table. |

Job Data - Compensation tab

Select the **Compensation** tab.

This tab displays information about the sending and single contract records belonging to a multi-contract employee.

Review Multiple Contracts CHE page – Compensation tab

| Job Data | | | | |
|-------------------|-------------------|-----------------|-------------------|-------------|
| Action and Status | | Job Information | Compensation | |
| Pay Group | Short Description | Frequency | Compensation Rate | Description |
| GW41 | GW41 | Monthly | 5000.000000 | Swiss Franc |

| Field or Control | Description |
|--------------------------|--|
| Pay Group | Displays the pay group associated with the employee's job record in the Job Data table. Important! The multiple contract functionality discussed in this chapter assumes that the <i>Pay Groups</i> and <i>Calendars</i> are the same across all job records (contracts) for the same employee, whether they are sending records or legal records. |
| Short Description | Displays the short description of the pay group associated with the employee's job record in the Job Data table. |
| Frequency | Displays the frequency of the components of pay associated with the employee's job record in the Job Data table. |
| Compensation Rate | Displays the compensation rate associated with the employee's job record in the Job Data table. |
| Description | Displays the currency associated with the compensation rate. |

Edit

Click the **Edit** button to access the Job Data (JOB_DATA) component where you can modify the information in an employee's job record or terminate jobs.

Exceptions

Click the **Exceptions** button to access the Review MC Exceptions CHE (GPCH_MC_EXCEPTIONS) component, where you can review contract changes that the system is unable to resolve or process.

Create New Contract

Click the **Create New Contract** button to access the New Employment Instance (JOB_DATA_EMP) component, where you can add a concurrent assignment for the payee.

Note: When you create a new employment instance that results in multiple contracts for an employee, the system automatically creates a job record with the legal record number for the employee's company.

Refresh

Click the **Refresh** button to populate the Review Multiple Contracts CHE page with current job data from the Job Data table.

Review MC Exceptions CHE Page

Use the Review MC Exceptions CHE page (GPCH_MC_EXCEPT) to review contract changes that the system is unable to resolve or process.

You may need to enter these changes manually.

Navigation:

Global Payroll & Absence Mgmt > Payee Data > Review MC Exceptions CHE > Review MC Exceptions CHE

The system generates error and warning messages in response to contract data changes that it cannot process or resolve. Use this page to view these error and warning messages. You may need to correct these errors manually.

Setting Up and Running the General Ledger (GL) Process for Multi-Contract Employees

To set up and run the General Ledger process for Switzerland, use the GL Migrating MC Elements CHE (GPCH_GL_MIGR), Accumulators (GP_ACCUMULATOR), and Send Costs to GL CHE (GPCH_GL_PREPARE) components.

This topic provides an overview of the General Ledger process for Switzerland.

Pages Used to Set Up and Run the General Ledger (GL) Process for Multi-Contract Employees

| Page Name | Definition Name | Usage |
|--|------------------------|---|
| <u>General Ledger Migrating Multiple Contracts Elements CHE Page</u> | GPCH_GL_MIGR_LST | Select segment accumulators to transfer to a target record where they can be picked up by the GL process. |
| <u>Level Page</u> | GP_ACCUMULATOR_1 | Specify the variables storing the record number and company to which you want to transfer segment accumulator results. We discuss this page in the <i>PeopleSoft Global Payroll PeopleBook</i> . |

| Page Name | Definition Name | Usage |
|----------------------------------|------------------------|---|
| <u>Send Costs to GL CHE Page</u> | GP_GL_PREPARE | <p>Send costs to PeopleSoft General Ledger.</p> <p>When you run the General Ledger process from this page, the system transfers accumulator results to the target record and company stored in the variables specified on the segment accumulator Level page and then sends the results to PeopleSoft General Ledger.</p> <p>If you are using the multiple contracts functionality for Switzerland, follow all General Ledger setup steps described in the Global Payroll core application PeopleBook, with one exception: do not use the standard Send Costs to GL page to transfer cost data to General Ledger. Use the General Ledger Run Control page for Switzerland to do this instead. If you are not using this functionality, follow all General Ledger processing steps described in the core application PeopleBook.</p> |

Understanding the General Ledger Process for Switzerland

The standard General Ledger process for Global Payroll uses segment accumulator results to calculate and distribute costs. However, in the case of multiple contracts, each sending record generates accumulator results for one contract only, and consequently provides incomplete cost data, whereas the single *receiving* record sums up all of the data for the employee (each sending contract calculates the gross for one contract, whereas the legal contract calculates all legal earnings and deductions on accumulated salaries). For legal and reporting reasons, it is precisely this record that is of interest to General Ledger. However, because General Ledger is not set up to process segment accumulator results for the legal record, Global Payroll for Switzerland delivers a General Ledger process (GPCH_GL_RC) that you can run to *transfer* the segment accumulators from the last record calculated—the legal or receiving record, which has the highest number and is therefore processed after the others—to a target record and company specified in the User Key fields of the same segment accumulators. The General Ledger process can then pick up the accumulator results from the record and company identified in the User Key fields and use them for cost distribution.

Before running this process, you must access the GL Migrating MC Elements CHE page and list the segment accumulators to migrate from the legal record to the target record and company specified in the segment accumulators' User Key fields.

The steps for setting up and running the General Ledger process can be summarized as follows:

1. Select the segment accumulators to transfer to the target record where they can be picked up and processed by General Ledger.

To do this, use the GL Migrating MC Elements CHE page.

2. Specify the variables storing the record number and company to which you want to transfer segment accumulator results in the accumulators' User Key fields.

Do this on the Level page of the Accumulators (GP_ACCUMULATOR) component in the core application.

- Send the accumulator results to PeopleSoft General Ledger.

Do this on the General Ledger Run Control page.

Important! For a segment accumulator to be migrated across record number results, it must have both the target record number and company indicated in its USER_KEY fields and it must be listed in an effective dated migration list for the processed pay entity.

General Ledger Migrating Multiple Contracts Elements CHE Page

Use the GL Migrating MC Elements CHE (General Ledger Migrating Multiple Contracts Elements CHE) page (GPCH_GL_MIGR_LST) to select segment accumulators to transfer to a target record where they can be picked up by the GL process.

Navigation:

Set Up HCM > Product Related > Global Payroll & Absence Mgmt > Integration > GL Multi Contract Elements CHE > GL Migrating MC Elements CHE

GL Migrating MC Elements CHE page

| Field or Control | Description |
|-------------------------|--|
| Entry Type | Select <i>Seg. Accm</i> (segment accumulator). |

| Field or Control | Description |
|-------------------------|--|
| Element Name | List the segment accumulators to transfer from the legal (<i>receiving</i>) record to the target record for GL processing. |

Level Page

Use the Level page (GP_ACCUMULATOR_1) to specify the variables storing the record number and company to which you want to transfer segment accumulator results.

We discuss this page in the PeopleSoft Global Payroll PeopleBook.

Navigation:

Set Up HCM > Product Related > Global Payroll & Absence Mgmt > Elements > Supporting Elements > Accumulators > Level

Level page

In the **User Key Type** fields, select *Variable*, and then enter the variable element CH_MC_RCVR_CMPNY (MC Receiver Company) in combination with the variable CH_MC_RCVR_RCD (MC Receiver) in the **Key Element** fields. These variables are set up to hold the company and the number of the target record to which you are transferring the segment accumulator results.

Note: We discuss this page in detail in the *PeopleSoft Global Payroll PeopleBook*.

See “Defining Accumulators” (PeopleSoft Global Payroll).

Send Costs to GL CHE Page

Use the Send Costs to GL CHE page (GP_GL_PREPARE) to send costs to PeopleSoft General Ledger.

When you run the General Ledger process from this page, the system transfers accumulator results to the target record and company stored in the variables specified on the segment accumulator Level page and then sends the results to PeopleSoft General Ledger.

Navigation:

Global Payroll & Absence Mgmt > Time and Labor / GL Costs > Send General Ledger Costs CHE > Send General Ledger Costs CHE

Send Costs to GL CHE page

Send Costs to GL CHE

Run Control ID 1 Report Manager Process Monitor Run

Payroll Run ?

*Calendar Group 2006 01 - MONTHLY

Stream Number Process Streams

*Posting Date

Processing Phases and Options

Calculate

Update Statistics

Finalize

Calendar List ? Personalize | Find | View All | | First 1 of 1 Last

| Pay Group | Calendar ID | Payment Date |
|-----------|--------------------|--------------|
| K0PGA | K0 M200601P PGAREG | 01/31/2006 |

Streams ? Personalize | Find | View All | | First 1 of 1 Last

| Stream Number | Empl ID From | Empl ID To | Calculate Completed |
|---------------|--------------|------------|--------------------------|
| | | | <input type="checkbox"/> |

The fields on the General Ledger Run Control page for Switzerland are identical to those on the Send Costs to GL page in the Global Payroll core application.

See “Running the General Ledger Process and Sending Data” (PeopleSoft Global Payroll).

Managing Swiss Legal Attribute Records

This section discusses:

- Handling of Legal Attributes in Non-MC and MC Environments
- Legal Attributes with New Levels

Handling of Legal Attributes in Non-MC and MC Environments

PeopleSoft Global Payroll for Switzerland supports handling of employees for payroll calculations in two modes — Non-MC Environments and MC Environments.

In Non-MC Environments:

- Individual employee records are considered as a single legal entity
- Reference record and employee record have an one-to-one relationship
- Swiss attributes are assigned to a dedicated employee record
- Independent Payroll is generated for this legal entity per employee record

In MC Environments:

- There can be multiple employment records for a single employee / legal entity spanning several companies, and canton of work locations
- Unlimited number of employee records can be added
- Multiple employment records are mapped to a single reference record
- Reference Record and employee records have a one-to-many relationship
- The reference record acts as the unified single legal entity
- Swiss attributes are assigned to this unified single legal entity
- Payroll and ceilings are applied to the single legal entity
- Reference records are identified by the system and this controls prompting and defaults

Legal Attributes with New Levels

| Page Name | Definition Name | Usage |
|-----------------------------------|------------------------|---|
| Define Family Allow Data CHE Page | GPCH_CA_DATA | <ul style="list-style-type: none"> • Reference record in Level 0 indicates the most recent record and is displayed for information purposes only. • Reference record in Level 1 indicates reference record 'as of effective date'. • This determines prompting and defaults. |
| Maintain Source Tax Data CHE Page | GPCH_TX_DATA | <ul style="list-style-type: none"> • Reference record in Level 0 indicates the most recent record and is displayed for information purposes only. • Reference record in Level 1 indicates reference record 'as of effective date'. • This determines prompting and defaults. |

| Page Name | Definition Name | Usage |
|---|------------------------|---|
| Maintain Social Insurance Data CHE Page | GPCH_SI_DATA | <ul style="list-style-type: none"> Reference record in Level 0 indicates the most recent record and is displayed for information purposes only. Reference record in Level 1 indicates reference record 'as of effective date'. This determines prompting and defaults. |
| Accident Insurance Data CHE Page | GPCH_UV_DATA | Employee Record is assigned to each dedicated record in both MC and Non-MC Environments. |
| Add Other Insurance Data CHE Page | GPCH_SI_VARIANT | <ul style="list-style-type: none"> Reference record in Level 0 indicates the most recent record and is displayed for information purposes only. Reference record in Level 1 indicates reference record 'as of effective date'. This determines prompting and defaults. |
| Pension Fund Data CHE Page | GPCH_PK_DATA | Employee Record is assigned to each dedicated record in both MC and Non-MC Environments |
| Maintain LAW Data CHE Page | GPCH_TX_LAW_DATA | <ul style="list-style-type: none"> Reference record in Level 0 indicates the most recent record and is displayed for information purposes only. Reference record in Level 1 indicates reference record 'as of effective date'. This determines prompting and defaults. |
| Override Tax Statement CHE Page | GPCH_IF_TX07 | Reference record in Level 0 indicates the most recent record and is displayed for information purposes only. |

| Page Name | Definition Name | Usage |
|-------------------------------------|------------------------|---|
| Define EO Payment CHE Page | GPCH_EO_CALC | <ul style="list-style-type: none"> • Reference record in Level 0 indicates the most recent record and is displayed for information purposes only. • Reference record in Level 1 indicates reference record 'as of effective date'. • This determines prompting and defaults. |
| Define EO Payment Override CHE Page | GPCH_EO_RETRO | <ul style="list-style-type: none"> • Reference record in Level 0 indicates the most recent record and is displayed for information purposes only. • Reference record in Level 1 indicates reference record 'as of effective date'. • This determines prompting and defaults. |
| Maternity Leave CHE Page | GPCH_AB_EE_MATERN | <ul style="list-style-type: none"> • Reference record in Level 0 indicates the most recent record and is displayed for information purposes only. • Reference record in Level 1 indicates reference record 'as of effective date'. • This determines prompting and defaults. |
| Define Payee Data CHE Page | GPCH_AL_EMPLMNT | <ul style="list-style-type: none"> • Reference record in Level 0 indicates the most recent record and is displayed for information purposes only. • Reference record in Level 1 indicates reference record 'as of effective date'. • This determines prompting and defaults. |

Processing Swissdec by Dashboard

Understanding ELM and eGovernment for Global Payroll for Switzerland

This section discusses:

- eGovernment Overview
- eGovernment Reporting
- Additional XML Reporting
- Managing Governmental Data

eGovernment Overview

Swiss eGovernment, or ELM (einheitliches Lohnmeldeverfahren), is the secure electronic transmission of salary declaration for social insurance, taxation and statistical reporting.

Increasing demand for electronically submitted data is currently spreading across Europe. Approximately 300,000 companies operating in Switzerland report information relating to social insurance registration, taxation, and statistical data to government agencies and insurance providers. An estimated 90 percent of all salary-related information is already in electronic form. In Switzerland SUVA, Swissdec, and other Swiss social insurance and software providers have been working together to define an XML-based electronic submission standard under the umbrella project initiative called Lohnstandard-CH.

eGovernment Reporting

Delivered eGovernment functionality enables you to run year end and monthly legal reporting using a single dashboard, simplifying the process. Governmental data is taken from the existing set of legal reports and stored in separate XML records.

eGovernment creates the ELM records using the following reports:

- GPCHSI07 - UV Yearly.
- GPCHSI08 - AHV Year and NON AHV/ALV.
- GPCHSI8X – AHV E(M)A
- GPCH_AE_TX07 - Tax Statement.
- GPCHAL5X - FAK Yearly.
- GPCH_AE_INS - BVG Pension, KTG Health, and UVGZ Additional Accident insurance.

- GPCHST2X – BFS Salary Statistics
- GPCHTX2X – Source Tax.

Additional XML Reporting

Besides the year end and monthly processes that create the XML according to the ELM Swissdec format, we included these XML reports that can also be processed using the dashboard:

- GPCHTX01 - Source Tax Year for GE.
- GPCHAL4X – FAK_CAF monthly for Ausgleichskasse Banken and Ausgleichskasse Versicherungen (Pool Inside).
- GPCHAL5X – FAK_CAF YearToDate as of eAHV format (e.g. Pools Globaz and IGAKIS).
- GPCHEOX1 – EO_APG Military service for Ausgleichskasse Banken and Ausgleichskasse Versicherungen (Pool Inside).
- GPCHAL8X – XML Audit
- GPCHB2X – Bank Transfer format ISO 20022

Managing Governmental Data

By selectively processing eGovernment reports you can breakup data reporting and submission in discrete parts as necessary. For example, consider an organization with four entities of varying sizes: one large and three smaller entities. You may choose to process data from the large entity separately from the other three, which may then be processed together as a group. The data for all four entities may then be sent to the government in two transmissions.

Managing Governmental Data

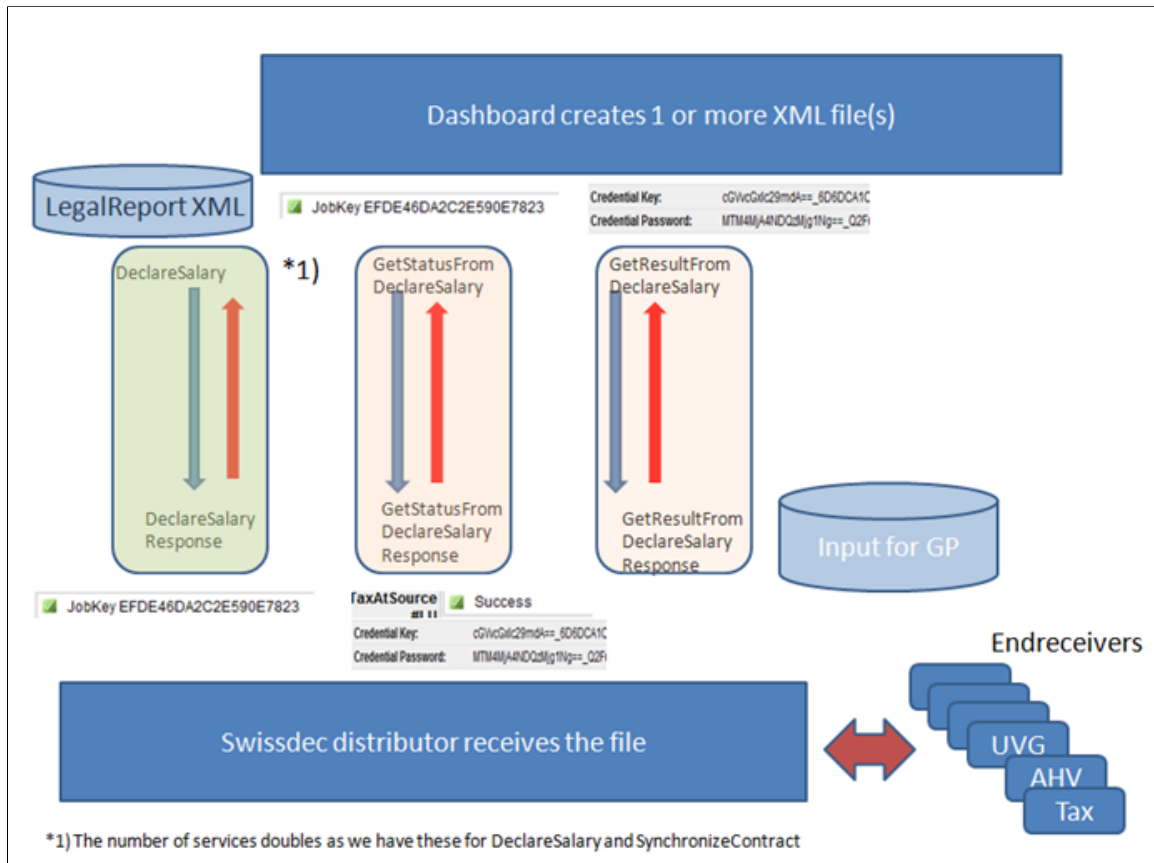

ELM Year End processes (AHV_AV, BFS_OF, FAK_CAF, UVG_LAA, UVGZ_LAAC, KTG_AMC, LAW_CDS, BVG_LPP) can be run as single domain or combined. Yearly process for Source Tax GE (ISEL) and all monthly processes (incl. source tax Swissdec) need to run in a single domain. The dashboard includes a group of pages called Prepare Files and Process Files. This is where you can select a previously defined domain set to run the defined reports all at the same time for domains defined in the selected domain set and only for providers within the domains, which are mapped on the company level.

Generating and Managing Dashboard XML

This topic provides an overview on dashboard processing.

Pages Used to Generate and Manage Dashboard XML

| Page Name | Definition Name | Usage |
|------------------------------------|-----------------|---|
| Prepare Files Page | GPCH_EG_RSTATUS | Run a set of reports based on a previously defined domain. The system generate XML only for providers within the domain, which are mapped on the company level. |

| Page Name | Definition Name | Usage |
|---|------------------------|--|
| <u>Process Files Page</u> | GPCH_EG_FSTATUS | View the files that were processed in the run. From this page you can also validate, save, or ping the receiver's WebServer and send the file. |
| <u>Transmit Options Page</u> | GPCH_EG_SEND_OPTN | Select the options that you want to use to transmit or save the file. |
| <u>Ping/Interop Details Page</u> | GPCH_EG_PING_INTER | Send an XML message to the distributor. |
| <u>BI PUBLISHER/ViewGen Parameters Page</u> | GPCH_EG_BI_PUBLISHER | Select the parameters that you want to use to run the report. You can also select the criteria by which you want the system to sort the information. |
| File Management Options Page | GPCH_FILE_PROCESS | Upload, Save, Delete and View Files. Optional as well further Process and Print by BI Publisher. See also <u>Robust File Management</u> . |

Understanding Dashboard Processing

From a central dashboard, eGovernment allows you to control the year end and monthly reporting process. Using the dashboard you can Create and manage the XML, which is finally sent to the authorities.

Here is a graphical representation of how the system processes information from the dashboard:

GP Switzerland dashboard manages all XML based reporting with one framework. The following graphics provides an overview for all monthly and yearly XML created by dashboard. User starts Job GPCH_AE_XML which launches - depending on navigation (monthly or yearly) – in the backend jobs GPCH_MON or GPCH_ELM.

This example illustrates XML based reporting CHE.

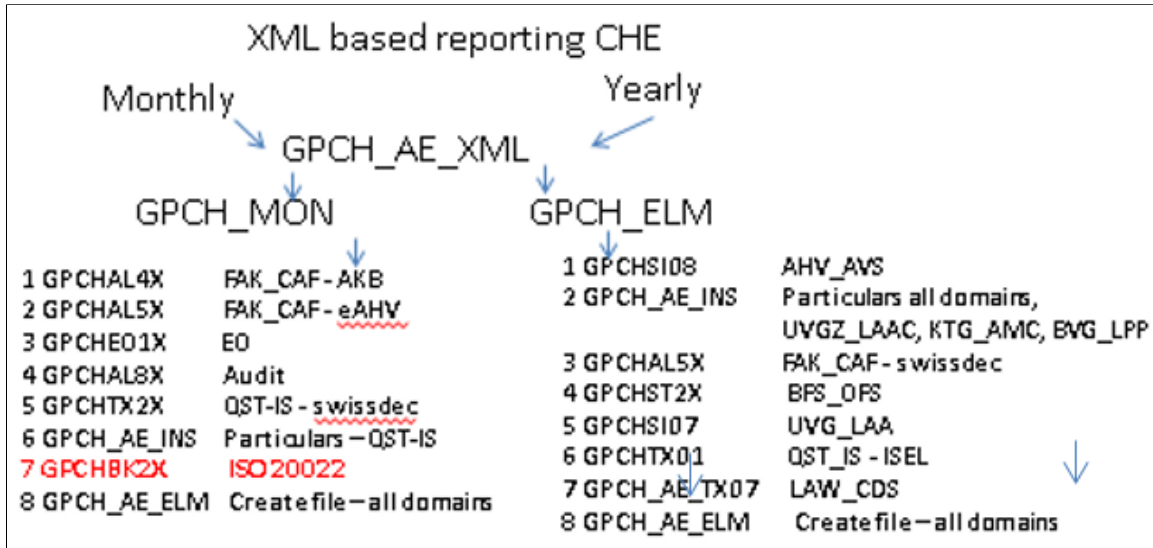

Graphical representation of how the system processes information from the dashboard

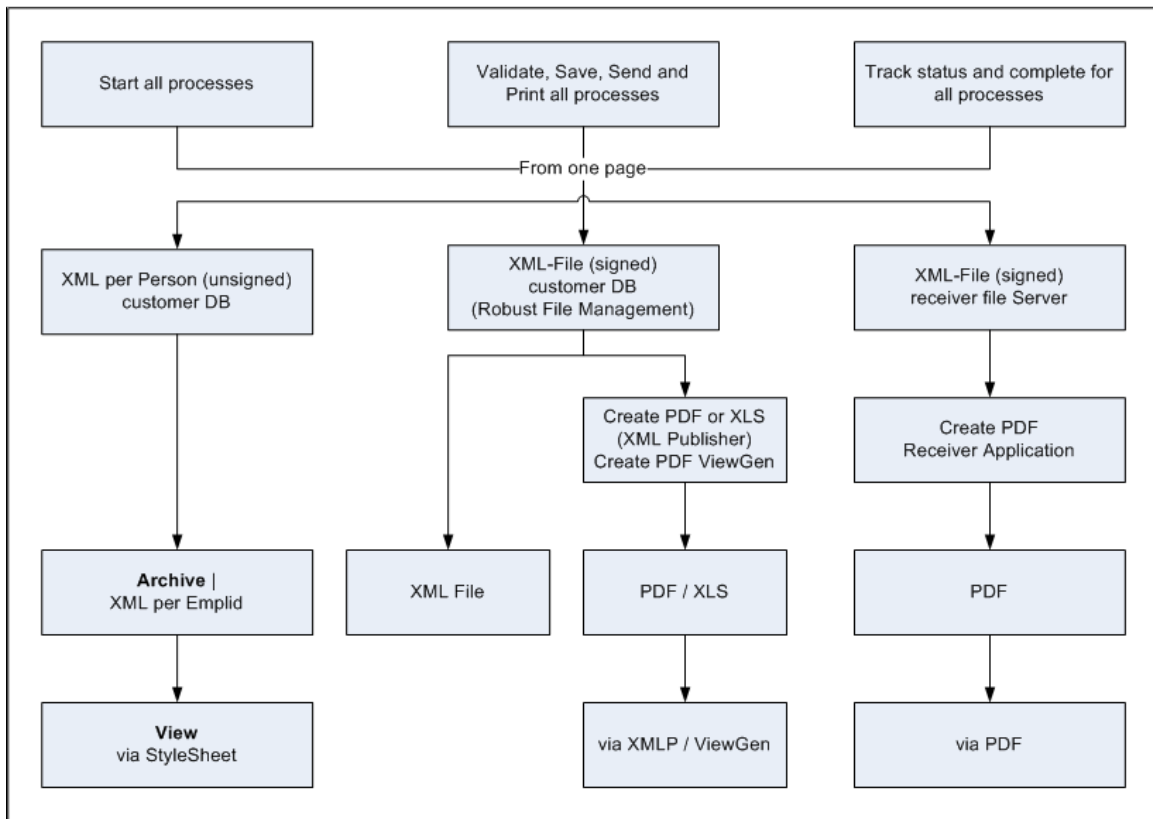

Prepare Files Page

Use the Prepare Files page (GPCH_EG_RSTATUS) to run a set of reports based on a previously defined domain.

The system generates XML only for providers within the domain, which are mapped on the company level.

Navigation:

Global Payroll & Absence Mgmt > Authority Correspondence > XML based reporting CHE > Year End XML CHE > Prepare Files

Navigation:

Global Payroll & Absence Mgmt > Authority Correspondence > XML based reporting CHE > Monthly XML CHE > Prepare Files

Prepare Files page (1 of 2)

Prepare Files
Process Files

Run Control ID FMB_GWA_2013_1
Report Manager
Process Monitor
Run

Language English

Run_Options

Pay Year

BVG-ValidAsOf

Company

Domain ID

Print Class

Delete

Dashboard Parameters

Report Sub Selection

| Provider Sub Selection | Company Details | Employee Sub Selection | | | | | | | | |
|---|----------------------|------------------------|---|----------------------|--|---------|---|--|---------|---|
| <div style="display: flex; justify-content: space-between; align-items: center; margin-bottom: 5px;"> Personalize Find View All First 1 of 1 Last </div> <table border="1" style="width: 100%; border-collapse: collapse;"> <thead> <tr> <th>Provider Type</th> <th>Provider Code</th> </tr> </thead> <tbody> <tr> <td>1</td> <td><input type="text"/></td> </tr> </tbody> </table> | Provider Type | Provider Code | 1 | <input type="text"/> | <div style="display: flex; justify-content: space-between; align-items: center; margin-bottom: 5px;"> Personalize Find View All First 1 of 1 Last </div> <table border="1" style="width: 100%; border-collapse: collapse;"> <thead> <tr> <th>Company</th> </tr> </thead> <tbody> <tr> <td>1</td> </tr> </tbody> </table> | Company | 1 | <div style="display: flex; justify-content: space-between; align-items: center; margin-bottom: 5px;"> Personalize Find View All First 1 of 1 Last </div> <table border="1" style="width: 100%; border-collapse: collapse;"> <thead> <tr> <th>Empl ID</th> </tr> </thead> <tbody> <tr> <td>1</td> </tr> </tbody> </table> | Empl ID | 1 |
| Provider Type | Provider Code | | | | | | | | | |
| 1 | <input type="text"/> | | | | | | | | | |
| Company | | | | | | | | | | |
| 1 | | | | | | | | | | |
| Empl ID | | | | | | | | | | |
| 1 | | | | | | | | | | |

Group List ID

Prepare Files page (2 of 2)

Prepare Files | Process Files

Run Control ID CH_KW2_1_2016
Report Manager Process Monitor Run

Language German

Run_Options

Apply context language
Delete

Pay Year 2016
Company KW2 Q

BVG-ValidAsOf 01/01/2017 BY
Domain ID 1 Q KW2 SwissDec

Print Class Q

▶ Dashboard Parameters

▶ Report Sub Selection

Selected Processes Personalize | Find | Q | Q | First Q 1-10 of 10 Q Last

| Type | Report Status | Report Period |
|-------------|---------------|---------------|
| 1 Identify | Success | |
| 2 UVG-LAA | Success | |
| 3 KTG-AMC | Success | |
| 4 UVGZ-LAAC | Success | |
| 5 FAK-CAF | Success | |

Prepare files page (when the Navigation is Monthly)

Prepare Files | Process Files

Run Control ID FMB_GWA_2013_1
Report Manager Process Monitor Run

Language English

Run_Options

Apply context language
Delete

Pay Year
Company Q

BVG-ValidAsOf 01/01/0001 BY
Domain ID Q

Print Class Q

▶ Dashboard Parameters

▼ Report Sub Selection

Provider Sub Selection Personalize | Find | View All | Q | Q | First Q 1 of 1 Q Last

| Provider Type | Provider Code | |
|---|--|---|
| 1 | Q | + - |

Group List ID Q

Company Details Personalize | Find | View All | Q | Q | First Q 1 of 1 Q Last

| Company |
|--|
| 1 Q |

Employee Sub Selection Personalize | Find | View All | Q | Q | First Q 1 of 1 Q Last

| Empl ID |
|--|
| 1 Q |

Selected Processes Personalize | Find | Q | Q | First Q 1 of 1 Q Last

| Type | Report Status | Report Period | Current Pay End Date | New Period Run |
|------|---------------|--|--|--------------------------|
| 1 | Open | Monthly | 00/00/0000 Q | <input type="checkbox"/> |

| Field or Control | Description |
|-------------------------------|--|
| Apply context language | Print the report in the employee's language. |
| Pay Year | Enter the year for which you want to run the reports. |
| Company | Select the company for which you want to run the reports. |
| BVG Valid asOfDate | The system populates this field with the first day of the pay year +1 that you entered. It is used for the control of individual BVG_LPP processing. |
| Domain ID | Select the domain ID that you set up on the ELM Domain Setup CHE page. The system populates the values that you entered on the ELM Domain Setup CHE page in the fields below. <hr/> Note: Prompt will only show domains of type 'Yearly'. |
| Delete | To delete this information, click the Delete button, then save and then enter domain ID again (same or other). <hr/> Note: Delete will clean up all entries, whether the data was already sent to the authorities or not. By default, the delete button is not active. If inactive, delete button is hidden (till Image 17 just grey). You can activate it by setting the PowerUser parameter to 'Y' in the Online Processing CHE page . |
| Print Class | Only submitted for Monthly audit (see Chapter 31). |
| Dashboard Parameters | These fields describe the various parameters used to create the current file. This information is entered on the ELM Domain Setup CHE page and is populated when you select the domain ID (this entry is mandatory for GE ISEL). |
| Run | Dashboard processing follows the logic of payroll processing (starting with Image 17). It allows to run again as long as the file was not sent. Thus send will play the same role as finalize does in payroll processing. The Run button is greyed out if the file is sent (that isa Declaration ID has been filled in the second folder). |

Report Sub Selection (when the Navigation selected is Yearly)

Using the fields in this group box selects only a subset of information, which means the entities need to be included in the processed domain.

| Field or Control | Description |
|-----------------------------|--|
| Provider Type | Select the type of provider for whom you want to create the XML Mandatory for ISO20022, if more than 1 homebank per company. |
| Provider Code | Select the provider for whom you want to create the XML. Mandatory for ISO20022, if more than 1 homebank per company. |
| EmplID (employee ID) | Select the ID(s) of the employee(s) for whom you want to create the XML |
| Company | Select the Company (only for GE ISEL XML, see Yearly). |
| Group List ID | Select a group for which you want to create XML. You create group lists on the Group List page (select Set Up HCM, Product Related, Global Payroll & Absence Mgmt, Payee Groups, Group Lists, Group List). See also “Creating Group Lists” (PeopleSoft Absence Management). |
| Select Processes | |
| Type | Domains selected for this domain Always included: Identify and Write File Others depend on set definition |
| Report Status | The system displays the status of the report after the job has been run to completion. |
| Report Period | For Navigation Yearly it’s always blank (display only) |

Note: Once a user saves the page, the system creates a table suite for the dashboard. Setup information, like company address, domain attributes, and so on, have already been saved in XML format. When starting the job the process invokes all included legal processes, but only executes processes that are included in that domain set. The last step is an Application Engine process (GPCH_AE_ELM), which creates the final XML file. The system stores XML snippets for each person on the employee ID and domain level (GPCH_EG_PERSON). The system also stores provider totals as well as ready to go XML snippets on the provider and year level. All further viewing and reporting inside the dashboard uses the XML file as a source.

Report Sub Selection (when the Navigation selected is Monthly)

There are subtle differences to the field when the Navigation is Monthly. The field descriptions for the Report Sub section when the Navigation is Monthly is given below:

| Field or Control | Description |
|-----------------------------|--|
| Provider Type | Select the type of provider for whom you want to create the XML Mandatory for ISO20022, if more than 1 homebank per company. |
| Provider Code | Select the provider for whom you want to create the XML. Mandatory for ISO20022, if more than 1 homebank per company. |
| EmplID (employee ID) | Select the ID(s) of the employee(s) for whom you want to create the XML |
| Company | Select the Company (only for GE ISEL XML, see Yearly). |
| Group List ID | Select a group for which you want to create XML. You create group lists on the Group List page (select Set Up HCM, Product Related, Global Payroll & Absence Mgmt, Payee Groups, Group Lists, Group List). See also "Creating Group Lists" (PeopleSoft Absence Management). |
| Select Processes | |
| Type | Domains selected for this domain Always included: Identify and Write File Others depend on set definition |
| Report Status | The system displays the status of the report after the job has been run to completion. |
| Report Period | For Navigation Yearly it's always blank (display only) |
| Current Pay End Date | Defaults to the most recent open month end in the current year. Users can edit this field. |

| Field or Control | Description |
|-------------------------|--|
| New Period Run | This field is available, if the current period got finalized. Click to open the next period in this year. Validates for ISO20022 for existing Payment Prep and for others against Payr Run for this months |

Note: Once a user saves the page, the system creates a table suite for the dashboard. Setup information, like company address, domain attributes, and so on, have already been saved in XML format. When starting the job the process invokes all included legal processes, but only executes processes that are included in that domain set. The last step is an Application Engine process (GPCH_AE_ELM), which creates the final XML file. The system stores XML snippets for each person on the employee ID and domain level (GPCH_EG_PERSON). The system also stores provider totals as well as ready to go XML snippets on the provider and year level. All further viewing and reporting inside the dashboard uses the XML file as a source.

Process Files Page

Use the Process Files page (GPCH_EG_FSTATUS) to view the files that were processed in the run.

From this page you can also validate, save, or ping the receiver's WebServer and send the file.

Navigation:

Global Payroll & Absence Mgmt > Authority Correspondence > XML based reporting CHE > Year End XML CHE > Process Files

Or

Navigation:

Global Payroll & Absence Mgmt > Authority Correspondence > XML based reporting CHE > Monthly XML CHE > Process Files

Process Files page

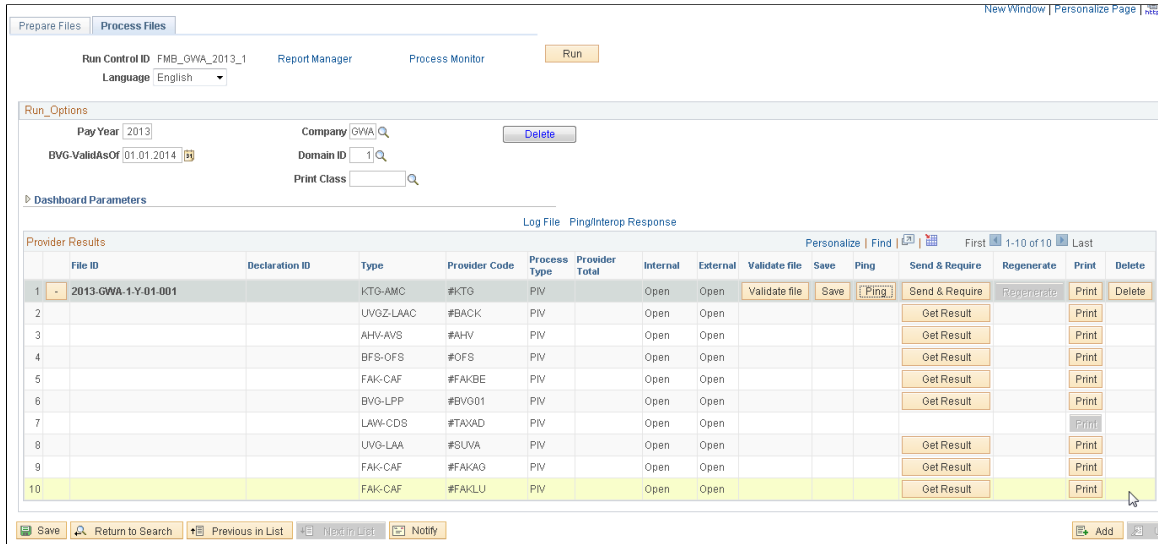

From this page you can validate, print, save, or send the file. Further you can print (via ViewGen a/o BI Publisher) , or ping the receiver's WebServer

| Field or Control | Description |
|------------------------------|---|
| Log File | Link to internal log – only available after validation. |
| Ping/Interop Response | Link to Ping/Inter Response – only available after Ping/ Interop. |
| +/- | Explode or collapse receiver list for this file. |
| File ID | File ID created as combination of Year-Company-DomainSet-PeriodOption-Period-SerialNumber. In the XML we additionally append the time stamp to File ID. |
| Declaration ID | The Swissdec distributor returns the Declaration ID. Once the file is sent, the Declaration ID will be shown here. |
| Type | Lists the domain type of receivers addressed by this domain set. |
| Provider Code | Lists the receivers addressed by this domain set. |
| Process Type | Shows the assigned Process type (EIV or PIV). For Swissdec, PIV is mandatory (will set distributor to true). |
| Provider Total | Currently not supported. |

| Field or Control | Description |
|-------------------------|--|
| Internal | Displays status of the Internal processing (status of creation and validation). |
| External | Displays status of the external processing (status of send & response). |
| Validate File | Click to identify any validation errors (against the related XSD provided by authorities). The system displays a message that tells you if the XML file validates (JAVA validation on XSD) and lists all validation errors, if any. |
| Save | <p>The Save button will guide you to the Transmit Options page in Saving mode.</p> <p>The sub page File Management option gives you the options to save the data in test mode, as a signed file and or as encrypted file.</p> <p>For ISO 20022 Transmit Options page is skipped and it directly navigates to File management options.</p> <p>For all domains (but requested for ISO 20022): For restricted access to XML see Parameter “Security” in Online Processing Options CHE.</p> <hr/> <p>Note: By default, Test option is inactive and Encrypt is active. Sign option follows the setup default. To override this option, set the PowerUser parameter to ‘Y’ in the Online Processing Setup CHE page.</p> <hr/> |
| Ping | Click the Ping button to confirm that connection to the Swissdec distributor is active and Interop button to perform an operability check. The system displays the Ping / Interop details page where you can choose either Ping or Interoperability . |
| Send&Request | <p>If you selected the PIV (Prozess Integriertes Verfahren) transmission method on the Providers page (Set Up HCM, Product Related, Global Payroll & Absence Mgmt, Social Security / Insurance, Providers CHE, Providers), the system displays the Send&Request button.</p> <p>The Send&Request button will guide you to the Transmit Options page in Transmission mode.</p> <p>The sub page gives you the options to send the data in test mode, as a signed file and or as an encrypted file.</p> |

| Field or Control | Description |
|-------------------------|---|
| Regenerate | <p>If the files were sent already with success, click the Complete Flag in the 'Review files' folder. This will grey out the Send button and activate the Regenerate button. Click this button to regenerate the file. This creates new generations of the files, appending the ID numbers with sequence numbers (_n) to identify the generation. You can now send the files again.</p> <p>Internally, the files will have new request IDs and the request IDs that preceded them. Using this information, the receiver can identify the files as replacements for the files that were sent previously. Per Definition this feature is only available for PIV mode.</p> |
| Print | <p>Click to view the file you generated. In this page, you can compare 2 XML files using XSLT processing. The system displays the information in a separate browser window using the BI Publisher or Swissdec ViewGen. ViewGen is available for all Swissdec domains (except BVG_LPP). BI Publisher provides output for internal usage for all domains.</p> |
| Delete | <p>Will delete this file, but not the other files for this domain set.</p> |

Transmit Options Page

Use the Transmit Options page (GPCH_EG_SEND_OPTN) to select the options that you want to use to transmit or save the file.

To view the internal and external log files and response from the receiver's Web Service.

To compare or import data included in responses from the receiver's WebService.

Process flow DeclareSalary - GetStatus - GetResult

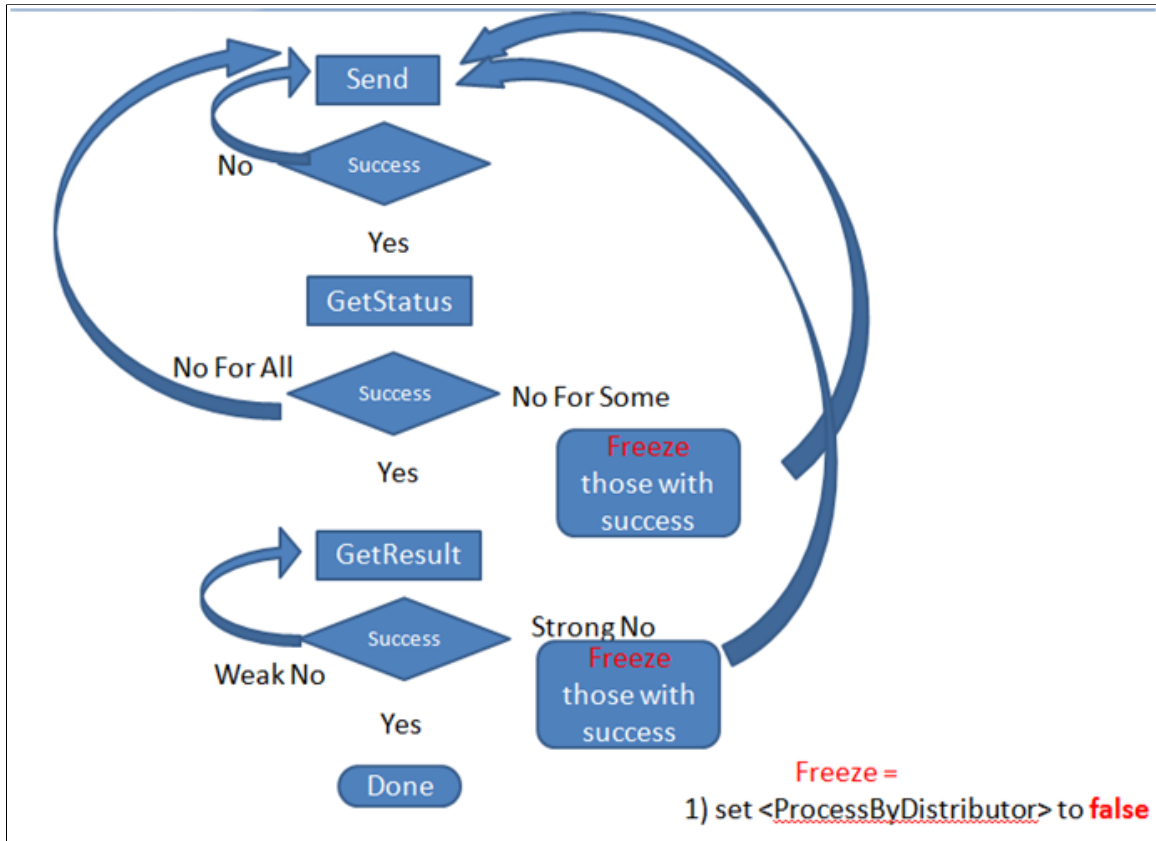

Navigation:

Click the **Send & Require** or the **Save** button on the Process Files page.

Transmit Options page

Transmit Options

Company: GWA Pay Year: 2013
 Domain ID: 1 File ID: 2013-GWA-1-Y-01-001
 Provider Code: #KTG Jobkey
 Provider Type: 3 Declaration ID

Options

Sign Compress Encrypt Test Mode

Request For

Declare Salary

| | | | | | | |
|---|------|-------------------|--------------------|-----------|----------|---------------|
| Send: <input checked="" type="checkbox"/> | Open | ELM Request | ELM Response | Printview | | |
| GetStatus: <input type="checkbox"/> | Open | GetStatus Request | GetStatus Response | Printview | Complete | Not Available |
| GetResult: <input type="checkbox"/> | Open | GetResult Request | GetResult Response | Printview | Compare | Import |

Synchronize Contract

| | | | | | | |
|--------------------------------------|------|-------------------------|--------------------------|-----------|----------|---------------|
| Send: <input type="checkbox"/> | Open | Sync. ELM Request | Sync. ELM Response | Printview | | |
| Get Status: <input type="checkbox"/> | Open | Sync. GetStatus Request | Sync. GetStatus Response | Printview | Complete | Not Available |
| Get Result: <input type="checkbox"/> | Open | Sync. GetResult Request | Sync. GetResult Response | Printview | Compare | |

Automated completion

[Transmission Config File](#) [Internal Log File](#) [External Log File](#)

OK will submit the file or offer the file for save.

| Field or Control | Description |
|-------------------------|--|
| Company | Current Company. |
| Pay Year | Current Year. |
| Domain ID | Current Domain Set. |
| File ID | Current File ID. |
| Provider Code | Current Provider. |
| Jobkey | Jobkey returned by distributor for DeclareSalary and Synchronize Contract. |
| Provider Type | Type of current Provider. |
| Declaration ID | Declaration ID returned by distributor. |

| Field or Control | Description |
|---|---|
| Sign File | By default the system makes this check box unavailable for use. If the <i>PowerUser</i> parameter is set to <i>Yes</i> in the online properties, the system enables this check box. Deselect this check box to create an unsigned file. For Swissdec, it's mandatory to sign. For non Swissdec XML, uncheck the sign. |
| Compress File | Currently, this feature is not supported. |
| Encrypt File | Select this check box encrypt the file. Selecting this option will cause the encrypt mode to be different from the standard setting for the provider. |
| Test Mode | By default the system makes this check box unavailable for the user. If the <i>PowerUser</i> parameter is set to <i>Yes</i> in the online properties, the system enables this check box. Selecting this check box creates the XML with a Test Tag that informs the receiver that this file is only sent for testing purposes. |
| Request For | |
| Send line | |
| Check box | <p>If checked, the OK will save or send (depending on entry mode) the file = Service DeclareSalary / Synchronize Contract..</p> <p>After file has been sent, the response will automatically popup as PDF via BI Publisher.</p> |
| Text | Status of send (open, error, success). |
| ELM Request | Link to unsigned source XML (via File management subpage). |
| ELM Response | Link to decrypted response XML (via File management subpage). |
| Printview | Displays decrypted response as PDF via BI Publisher – same as the one that automatically pops up after send. |
| GetStatus line <i>(Only available for PIV)</i> | |
| Check box | <p>If checked, the OK will send the GetStatus Request .</p> <p>After file has been sent, the response will automatically popup as PDF via BI Publisher.</p> |
| Text | Status of send (open, error, success). |

| Field or Control | Description |
|---|--|
| ELM Request | Link to unsigned source XML (via File management subpage). |
| ELM Response | Link to decrypted response XML (via File management subpage). |
| Printview | Displays decrypted response as PDF via BI Publisher – same as the one that automatically pops up after send GetStatus. |
| Complete | Active, if completion possible or required. |
| Text | Status of Completion. |
| GetResult line <i>(Only available for PIV)</i> | |
| Check box | If checked, the OK will send the GetResult Request . After file has been sent, the response will automatically popup as PDF via BI Publisher. |
| Text | Status of send (open, error, success). |
| ELM Request | Link to unsigned source XML (via File management subpage). |
| ELM Response | Link to decrypted response XML (via File management subpage). |
| Printview | Displays decrypted response as PDF via BI Publisher – same as the one that automatically pops up after send GetResult. |
| Compare | Only for BVG_LPP. Compares response data with the data in current DB and shows the result in a PDF automatically called via BI Publisher. |
| Import | Only BVG_LPP and Source tax. Supports import of BVG_LPP deductions and Source tax changes. |
| Automated Completion | Only for BVG_LPP SynchronizeContctcomplete automatically. |
| Transmission Config File | Link to the config file with transmission parameters. |
| Internal Log File | Link to internal log. |
| External Log File | Link to external log. |

Ping/Interop Details Page

Use the Ping/Interop details page (GPCH_EG_PING_INTER) to send an XML message to the distributor.

Navigation:

Click the **Ping** button on the Process Files page.

Ping/Interop details page

| <i>Field or Control</i> | <i>Description</i> |
|-------------------------|--|
| Ping | Select this option to send a standard XML message to the distributor. If the connection is set up properly, you will receive the same message. |
| Interoperability | Select this option to send various test strings to the distributor so they can evaluate the response. |

BI PUBLISHER/ViewGen Parameters Page

Use the BI PUBLISHER/ViewGen Parameters page (GPCH_EG_BI_PUBLISHER) to select the parameters that you want to use to run the report.

You can also select the criteria by which you want the system to sort the information.

ViewGen is a reporting Tool provided by Swissdec, which supports PDF creation, validation and some conversion on XML. This tool is embedded in GPCH dashboard and the recommended way to create legal reports the Swissdec certified domains. User needs to get hold of the Swissdec ViewGen zip and upload the same in Load Files CHE.

| <i>Plugin</i> | <i>Oracle Support</i> |
|---|------------------------------|
| <i>AhvFreeReport</i> | <i>Yes</i> |
| <i>AhvReport</i> | <i>Yes</i> |
| <i>FakReport</i> | <i>No</i> |
| <i>FakDetailedReport</i> | <i>Yes</i> |
| <i>KtgReport</i> | <i>Yes</i> |
| <i>Barcode</i> | <i>No</i> |
| <i>TaxAccountingReport</i> | <i>Yes</i> |
| <i>UvgReport</i> | <i>Yes</i> |
| <i>UvgzReport</i> | <i>Yes</i> |
| <i>Anonymizer</i> | <i>Yes</i> |
| <i>Validator</i> | <i>Yes</i> |
| <i>AhvProofOfInsuranceReport</i> | <i>Yes</i> |
| <i>StatisticReport.</i> | <i>Yes</i> |
| <i>QstReport</i> | <i>Yes</i> |
| <i>QstResultReport</i> | <i>Yes</i> |
| | |

Navigation:

Click the **View** button on the Process Files page.

BI Publisher/ViewGen Parameters page

BI Publisher/ViewGen Parameters

Company KW2 Pay Year 2017
 Domain ID 1 File ID 2017-KW2-1-Y-01-005
 Provider Code #SUVA Jobkey
 Provider Type 2 Declaration ID

ViewGen Parameters

Viewgen Run in Batch

Plugin Override

Additional Parameters

100 characters remaining

Payee List ID

Sort Criteria

Request For

BI Publisher

Language Code

Output Format

Sub Selection

Employee ID Personalize | Find | View All |

First 1 of 1 Last

| Empl ID | | | |
|---------|----------------------|---|---|
| 1 | <input type="text"/> | + | - |

Sort Criteria

XSLT processing

XML File Personalize | Find | View All |

First 1 of 1 Last

| XML File | | | |
|----------|----------------------|---|---|
| 1 | <input type="text"/> | + | - |

XSL Name

XSLT Result

| Field or Control | Description |
|-------------------------|--|
| ViewGen | Select if you want to create output by ViewGen. Following ViewGen parameters are only active, if ViewGen is checked. |
| Run in Batch | Check in case creation of output will exceed time limit for online transactions (standard setting = 5 minutes). When run in batch mode a message will inform the user, that run got scheduled. |

| Field or Control | Description |
|-------------------------------|---|
| Plugin Override | ViewGen supports more than 10 different plugins (see ViewGenReadMe.txt). The system fills the plugin by default. User can override the Plugin (e.g. for AHV Free Report, Validation only or to anonymize the XML) |
| Additional Parameters | <p>Enter additional parameters.</p> <p>The following parameters get filled by default language: -l DE FR IT (default as of processing language) canton (for Source Tax only): -c XX (default as of processed canton)</p> <p>Beyond most used parameters are for ViewGen reports are:</p> <p>specimen: -w Creates wartermarked report</p> <p>Additionally for Tax Statement:</p> <p>Position of Address: -i LEFT RIGHT (default is RIGHT)</p> <p>Third language English instead of Italian: -n</p> <p>(full list see ViewGen Readme)</p> |
| Payee List ID | <p>Select a Payee List to create an output for a subset of the generated XML.</p> <hr/> <p>Note: Print by Payee List will restrict the XML itself to the selection. Thus user may take a backup of the full XML and restore the same after selective print.</p> <hr/> |
| Sort Criteria | <p>ViewGen supports sort for Emplid, First Name, Language, Last Name and Residence Canton for 1 to 3 sort levels.</p> <hr/> <p>Note: Print by Payee List will restrict the XML itself to the selection. Thus user may take a backup of the full XML and restore the same after selective print.</p> <hr/> |
| BI Publisher | Select if you want to create output by BI Publisher. |
| Language Code | Select the language that you want to use for the reports. Supported languages are English, French, German, and Italian. |
| Output Format | Select either <i>PDF</i> or <i>XLS</i> . |
| Sub Selection | Select the sub selection mode that you want the system to use; either <i>By Emplid</i> or <i>By Group List</i> . |
| Empl ID and Group List | Depending on the option you selected in the Sub Section field, the system displays one or both group boxes. |

| Field or Control | Description |
|----------------------------------|--|
| Sort Criteria | Select the preferred method in which you want the system to sort the data. Sort options include: <i>AHV-Nbr</i> , <i>Birthdate</i> , <i>Empl ID</i> , <i>Last Name</i> , and <i>First Name</i> . |
| AHV Report and ALV Report | These options are only available for the AHV_AVS report. Here you can choose, whether you want to the AHV_AVS yearly report or the AHV_AVS exempted report. |
| XSLT Processing | |
| XML Files | Select XML files you want to compare. Standard supports comparison of FAK_CAF YearToDate files. |
| XSLT Name | Select HTML object, which contains the XSLT to process the files assigned under the XML files. Standard provides the XSLT GPCH_XSLT_Compare. |
| XSLT Result | Link to File management Option Page to manage the result created by XSLT processing. See also Robust File Management . |

Use these steps to generate the Swissdec standard domain XML (AHV_AVS, FAK_CAF, UVG_LAA, UVGZ_LAAC, KTG_AMC, BFS_OFS, LAW_CDS, Source Tax):

| Step | Action | Navigation Path |
|-------------|---|---|
| 1 | Create a new provider for each Swissdec standard domain. Provider for Source Tax need to named like this #XX. Where XX is the 2 character Canton Code, e.g. #BE, #ZH etc. | Set Up HCM > Product Related > Global Payroll & Absence Mgmt > Social Security/ Insurance > Providers CHE |
| 2 | Add the new provider you created in step 1 to a company. | Set Up HCM > Product Related > Global Payroll & Absence Mgmt > Social Security/ Insurance > Company SI Contributions CHE |
| 3 | Create a new domain for Swissdec standard domain (1 for all or tailored to your company needs). | Set Up HCM > Product Related > Global Payroll & Absence Mgmt > Social Security/Insurance > ELM Domain Setup CHE |
| 4 | Assign Swissdec standard domain attributes to employees. | Global Payroll & Absence Mgmt > Payee Data > Taxes > Maintain Source Tax Data CHE |
| 5 | Run the payroll for the company. | Global Payroll & Absence Mgmt > Absence and Payroll Processing > Calculate Absence and Payroll |

| Step | Action | Navigation Path |
|-------------|---|---|
| 6 | Prepare Dashboard for Swissdec standard domain. | Global Payroll & Absence Mgmt > Authority Correspondence > XML based reporting CHE > Year End XML CHE (or Monthly XML CHE) > Prepare Files |
| 7 | Click Run. Then check the Process Monitor to make sure the process runs to success. | Global Payroll & Absence Mgmt > Authority Correspondence > XML based reporting CHE > Year End XML CHE (or Monthly XML CHE) |
| 8 | Validate the created file. | Global Payroll & Absence Mgmt > Authority Correspondence > XML based reporting CHE > Year End XML CHE (or Monthly XML CHE) |
| 9 | Review results. | Global Payroll & Absence Mgmt > Authority Correspondence > XML based reporting CHE > Year End XML CHE (or Monthly XML CHE) > Process Files Print View (for all Swissdec domains besides BVG_LPP and BFS_OFS preferred usage is ViewGen). |
| 10 | Send File to Swissdec distributor. For PIV: use Send button For EIV: use Save button Save file to a directory of your choice and Upload to Swissdec distributor using EIV Portal | Global Payroll & Absence Mgmt > Authority Correspondence > XML based reporting CHE > Yearly or Monthly > Process Files See also Robust File Management . |
| 11a | Review Response, for EIV. | Swissdec EIV Portal. |
| 11b | Review Response and Complete for PIV. | Global Payroll & Absence Mgmt > Authority Correspondence > XML Based Reporting CHE > Yearly or Monthly > Process Files Send GetStatus Complete (if applicable) Send GetResult |

Prepare FAK_CAF Setup for Verbandsausgleichskassen

In case a company reports to a “Verbandsausgleichskasse”, it reports all cantons to this institution We support XML creation for multiple cantons with the same customer account. See Swissdec guidelines chapter 3.17.4 We use the XML creation with the ,normal‘ setup (= 1 Provider for each canton) Now we identify the Mode ‘Verbandsausgleichskasse’ by the existence of the Canton-/Provider Mapping in Canton The following setup triggers the creation of XML for Verbandsausgleichskassen.

Navigation:

Set Up HCM > Product Related > Global Payroll & Absence Mgmt > Taxes > FAK/SourceTax(Company) CHE > FAK/SourceTax(Company) CHE

FAK/SourceTax (Company) CHE page

| <i>Field or Control</i> | <i>Description</i> |
|-------------------------|---|
| FAK Provider | Dummy Provider for 'Verbandsausgleichskasse' – not mapped in Company-Provider page. |

Preparing XML File for FAK_CAF Monthly Processing (AK Banken and AK Versicherung)

Use the Prepare Files page (GPCH_EG_RSTATUS) for preparing XML file for FAK_CAF Monthly Processing (AK Banken and AK Versicherung).

Processed cantons get identified by the existence of the Canton-/Provider Mapping similar to the creation of XML for Verbandsausgleichskassen.

Navigation:

Set Up HCM > Product Related > Global Payroll & Absence Mgmt > Taxes > FAK/SourceTax(Company) CHE > FAK/SourceTax(Company) CHE

This example illustrates the fields and controls on the FAK/SourceTax (Company) CHE Page. You can find definitions for the fields and controls later on this page.

FAK/SourceTax(Company) CHE

Company KW2 Muster AG

Status

Effective Date 01/01/2016 Status Active

Source Tax Data

| | *Canton | Description | Tax Nbr | Tax Method | Use Premium separate | Source Tax Language | FAK Number | FAK % total | LAW Provider | FAK Provider | FAK % |
|---|---------|-------------|---------|------------|----------------------|---------------------|------------|-------------|--------------|--------------|-------|
| 2 | GE | Geneva | | | | 2 | | 3.2000 | | #AKB | |
| 3 | LU | Lucerne | | | | 1 | | 1.9000 | | #AKB | |
| 4 | NW | Nidwalden | | | | 1 | | 3.2000 | | | |
| 5 | OW | Obwalden | | | | 1 | | 3.2000 | | | |
| 6 | TI | Ticino | | | | 3 | | 3.2000 | | #AKB | |

| Field or Control | Description |
|------------------|---|
| FAK Provider | AKB Provider and this is the only mapped provider in Company-Provider page. |

This example illustrates the fields and controls on the Provider Page.

Provider

Company KW2 Muster AG

Company Social Insurance Details

Effective Date 01/01/2017

*Subject to FAK Yes

Accident Insurance Provider

| | Provider Type | *Provider | Description | Customer ID | Sub ID / Contract | Risk Group | UV Status | Primary Provider | All Cantons | Canton | | |
|---|---------------|-----------|------------------------|-------------|-------------------|------------|-----------|------------------|-------------|--------|--|--|
| 4 | FAK-CAF | #AKB | Ausgleichskasse Banken | | | | | | | | | |
| 5 | BVG-LPP | #BVG01 | Sammelstiftung | 1099-8777.1 | 4500-0 | | | | | | | |

Navigation:

**Global Payroll & Absence Mgmt > Authority Correspondence > XML based reporting
CHE > Monthly > Process Files**

Process Files Page

Run Control ID: CH_KW2_21_2017
Language: English

Report Manager Process Monitor Run

Run_Options

Apply context language

Pay Year: 2017 Company: KW2

BVG-ValidAsOf: 01/01/2018 Domain ID: 21 FAK_CAF AKB

Dashboard Parameters

Report Sub Selection

Selected Processes

| | Type | Report Status | Report Period | Current Pay End Date | New Period Run |
|---|------------|---------------|---------------|----------------------|--------------------------|
| 1 | Identify | Open | | | |
| 2 | FAK-CAF | Success | Monthly | 01/31/2017 | <input type="checkbox"/> |
| 3 | Write File | Success | | | |

Save Return to Search Notify Add Update/Display

XML for Ausgleichskasse Banken and AK Versicherungen needs to be created in a single domain. In this domain, FAK_CAF mode AKB was selected. This mode does not provide a certificate, therefore you need to deselect the **Sign** check box on the provider level. You need to create the file in EIV mode, as there is no integrated sending. Therefore, you must save the file to a directory of your choice and upload the file from there to the website provided by Ausgleichskasse Banken or Ausgleichskasse Versicherungenthe.

Note: Once you save the page, the system makes the period display only. If you run the process for a specific month, you can either rerun the process for the month or run the process for the next month. For both scenarios you need to select the **New Month Run** check box. The system provides a new field that you can use to enter a new date. If you select a new month, the system keeps the old data and switches to the next month. If you select the same date again, the system asks you to delete the current period before you continue. Once you run the process for a particular month, you can view history for the months from the Process Files page. Children without National ID are included in the resulting XML the TAG SV-AS-Number is filled like this “000.CHILD:KWG109” where KWG109 is the EMPLID.

See also [Setting Up FAK_CAF Reports](#)

Preparing XML File for FAK_CAF YearToDate Processing (eAHV)

Use the Prepare Files page (GPCH_EG_RSTATUS) for preparing XML File for FAK_CAF YearToDate Processing (eAHV).

Navigation:

Global Payroll & Absence Mgmt > Authority Correspondence > XML based reporting CHE > Monthly XML CHE > Prepare Files

Prepare Files

- Run Control ID:** CH_KW2_20_2017
- Language:** English
- Buttons:** Report Manager, Process Monitor, Run
- Run_Options:**
 - Apply context language
 - Pay Year:** 2017
 - Company:** KW2
 - BVG-ValidAsOf:** 01/01/2018
 - Domain ID:** 20
 - eAHV FAK**
- Selected Processes Table:**

| Type | Report Status | Report Period | Current Pay End Date |
|--------------|---------------|---------------|----------------------|
| 1 Identify | Open | | |
| 2 FAK-CAF | Success | Monthly | 01/31/2017 |
| 3 Write File | Success | | |

XML for eAHV needs to be created in a single domain. In this domain FAK_CAF mode eAHV is elected. It cannot run in a package with other processes. This mode does not provide a certificate, therefore you need to deselect the Sign check box on the provider level. You need to create the file in EIV mode, as there is no integrated sending. Therefore, you must save the file to a directory of your choice and upload the file from there to the website provided by the proposed receiver.

Further we need this provider as the only FAK_CAF provider in Company mapping with attribute ‘All cantons’.

Provider Page

- Company:** KW2 Muster AG
- Company Social Insurance Details:**
 - Effective Date:** 01/01/2017
 - *Subject to FAK:** Yes
- Accident Insurance Provider Table:**

| Provider Type | *Provider | Description | Customer ID | Sub ID / Contract | Risk Group | UV Status | Primary Provider | All Cantons | Canton |
|---------------|-----------|----------------------------|-------------|-------------------|------------|-----------|------------------|-------------------------------------|--------|
| 4 FAK-CAF | #FAKZH | Familienausgleichskasse ZH | 100-9976.9 | | | | | <input checked="" type="checkbox"/> | |
| 5 BVG-LFP | #BVG01 | Sammelstiftung | 1099-8777.1 | 4500-0 | | | | | |

Note: Once you save the page, the system makes the period display only. If you run the process for a specific month, you can either rerun the process for the month or run the process for the next month. The New Month Run check box is only available after the current month got ‘completed’.

Transmit Options

Transmit Options

| | | | |
|---------------|--------|----------------|----------------------|
| Company | KW2 | Pay Year | 2017 |
| Domain ID | 20 | File ID | 2017-KW2-20-M-01-001 |
| Provider Code | #FAKZH | Jobkey | |
| Provider Type | 5 | Declaration ID | |

Options

Sign
 Compress
 Encrypt
 Test Mode

Request For

Declare Salary

| | | | | | |
|------------------------------------|------|------------------------------------|-------------------------------------|--|--|
| <input type="checkbox"/> Send | Open | ELM Request | ELM Response | <input type="button" value="Printview"/> | |
| <input type="checkbox"/> GetStatus | Open | Get Status Request | Get Status Response | <input type="button" value="Printview"/> | <input type="button" value="Complete"/> |
| <input type="checkbox"/> GetResult | Open | Get Result Request | Get Result Response | <input type="button" value="PrintView"/> | <input type="button" value="Compare"/> <input type="button" value="Import"/> |

Completion is done in subpage Transmit Options by click the complete flag on line ‘GetStatus’

This example illustrates the fields and controls on the Process Files page.

Prepare Files

Process Files

Run Control ID CH_KW2_20_2017

Language English ▼

Run_Options

Apply context language

Pay Year

BVG-ValidAsOf

Company

Domain ID

▶ Dashboard Parameters

Provider Results

| File ID | Declaration ID | Type | Provider Code | Process Type | Provider Total | Internal | External | Validate file | Save |
|---------------------------|-----------------------------|---------|---------------|--------------|----------------|----------|----------|--|-------------------------------------|
| 1 2017-KW2-20-M-01-001 | 2018-06-20 1224:61:00:FF | FAK-CAF | #FAKZH | EIV | | Open | Open | <input type="button" value="Validate file"/> | <input type="button" value="Save"/> |

Once complete is executed the New Period flag will be active and time stamp of completion is filled under ‘Declaration ID’. The system provides a new field that you can use to enter a new date. If you select a new month, the system keeps the old data and switches to the next month. If you select the same date again, the system asks you to delete the current period before you can continue. Once you run the process for a particular month, you can view history for the month from the Process Files page. Children without National ID are not included in the resulting XML and user finds a notification for such cases in the log file.

See also [Setting Up FAK_CAF Reports](#)

Preparing Source Tax XML Geneva (yearly = ISEL) — only supported until 31.12.2014

Use the Prepare Files page (GPCH_EG_RSTATUS) for preparing Source Tax XML Geneva.

Navigation:

Global Payroll & Absence Mgmt > Authority Correspondence > XML based reporting CHE > Year End XML CHE > Prepare Files

Access the Prepare Files page (Global Payroll & Absence Mgmt, Authority Correspondence, XML based reporting CHE, Year End XML CHE, Process Files).

Prepare Files page

Creating Yearly XML (GE Only)

| Field or Control | Description |
|--|---|
| Provider Type and Provider Code | Select provider type QST-IS and the provider #GE to create the XML. These fields are mandatory. |
| Report Period | Defaults to Yearly (display only) |

Note: The source tax XML needs to be created in a single domain. It cannot run in a package with other processes. The GE tax administrations does not provide a certificate, therefore you need to deselect the **Sign** check box on the provider level. You also need to create the file in EIV mode, as there is no integrated sending. Therefore, you must save the file to a directory of your choice and upload the file from there to the website provided by the Geneva (ISEL) tax administration.

Preparing XML ISO 20022

Use the Prepare Files page (GPCH_EG_RSTATUS) for preparing XML File for ISO 20022.

Preparing XML Audit

Use the Prepare Files page (GPCH_EG_RSTATUS) for preparing XML Audit.

Preparing XML EO for AKB

Use the Prepare Files page (GPCH_EG_RSTATUS) for preparing XML EO for AKB.

Related Links

[Setting Up Swiss Banking](#)

[Year End Audit](#)

[Defining EO Payments and Corrections](#)

Chapter 20

Generating Payslips and General Payroll Reports

Generating Payslips and General Reports

This topic provides an overview of payslips.

Pages Used to Generate Payslips and General Reports

| Page Name | Definition Name | Usage |
|---|------------------------|--|
| <u>Payslip Options Page</u> | GPCH_RC_AL01_1 | Run the Payslip report for Global Payroll Switzerland. |
| Payslip Elem. View (payslip elements view) Page | GPCH_RC_AL01_2 | Specify additional currencies used to print special earnings. |
| <u>View Online Payslip CHE Page</u> | GPCH_RP_INQ_PYSLIP | View the Swiss version of the online payslip. |
| “Self Service Payslip Options Page” (PeopleSoft ePay) | GP_SS_PSLP_OPTIONS | Enable online payslip printing using the View Payslip self-service transaction, and enable mobile payslip access. |
| “Define List Set Page” (PeopleSoft Global Payroll) | GP_ELN_SET | Define elements and components, and sort order. For more information, see Assigning and Viewing Print Classes . |
| <u>BESTA Employment Statistic CHE Page</u> | GPCH_RC_ST01 | Run the BESTA Employment Statistics report (GPCHST01.SQR). The Federal Office for Statistics requires all enterprises that employ people in Switzerland to indicate quarterly the employment numbers and a business outlook. This report satisfies that requirement. The SQR generates both a printed report and a file for electronic transfer. |
| <u>Reconciliation Report CHE Page</u> | GPCH_RC_AL02 | Reconciliate values from Payroll, Bank Transfer and GL Interface |

| Page Name | Definition Name | Usage |
|---------------------------------------|------------------------|--|
| <u>Pay Element Summary Month Page</u> | GPCH_RC_AL08 | Records the payroll process by defining all earnings and deductions for a specific month and the current year to date. |

Understanding Payslips

Global Payroll for Switzerland enables you to generate and adapt payslips to meet your needs. You can also send a message (printed on the payslip) to an individual payee or to payees belonging to designated pay groups, locations, or departments.

The system generates an additional row per earning marked with an asterisk for the total of the retro results. Employee and pay summary data for the given month are printed in the header. This includes date of birth, starting date with the organization, location, department, religion, bank account details, currency in which the earnings are to be paid, and holiday entitlement for the remainder of the year. The run control for the payslip is a two-page component consisting of the Payslip Options page and the Payslip Element View page.

Global Payroll for Switzerland enables you to generate and adapt payslips to meet your needs. To support archiving and specific layout and printing needs, the design of the standard payslip supports the separation of data storage and data presentation.

In the first step the system creates an XML file and stores it in the GPCH_RP_AL10ONL record. A user can then view the XML file in their browser using the standard Stylesheet (XSL) GPCH_STYLE_KW1. Users can also create a PDF file from the XML and then print it.

Related Links

[Global Payroll for Switzerland Reports: A to Z](#)

Payslip Options Page

Use the Payslip Options page (GPCH_RC_AL01_1) to run the Payslip report for Global Payroll Switzerland.

Navigation:

Global Payroll & Absence Mgmt > Payslips > Create/Print Payslips CHE > Payslip Options

Payslip Options page

Note: Define the elements that you want to display in multiple currencies on your payslip. You may want to see the values of some elements (gross and net, for example) in a different currency. This is especially useful for organizations in countries participating in the EMU—you can display key amounts in both the local currency and the Euro.

| Field or Control | Description |
|-------------------------------|--|
| Language | Payslip supports these languages: English, French, German, and Italian. For languages that are not supported, the system automatically uses the base language. |
| Apply Context Language | The payslip is printed in the language of the employee. |
| Multiple Payslips | <p>Select to print payslips for more than one month in a single request.</p> <p>When you select this option, all fields on the page except Print Class, Pay Entity, From Date, Current Pay End Date and EmplID are hidden. Enter the from date and the current pay end date and select the employees for whom you want to print the payslips.</p> <hr/> <p>Note: When you select this option you cannot create new payslips. You can only print payslips that have been previously generated.</p> |

| Field or Control | Description |
|--|--|
| Print Class | Select a print class. The system includes two standard print classes, although you can create your own. |
| Currency Code | Select the currency in which to print the payslip. The system performs a currency conversion in case the processing currency isn't the specified currency. |
| Sort Criteria | Select sort criteria. Values include <i>Canton</i> , <i>Company</i> , <i>Deptid</i> (department ID), <i>Empid</i> (employee ID), <i>Location</i> , <i>Name</i> , and <i>PayGroup</i> . |
| Print Only, Interface Only, and Print & Interface | The Print Only option always uses the interface record as its source. Select the Print Only option if the report has already been run with either the Interface Only or the Interface & Print option selected. The Print Option creates PDF output. The Interface Only option creates only an interface record that stores the data as XML. |
| Regenerate Interface | Select to regenerate the interface. When you run the payslip with the Interface Option selected, the process compares timestamps of the payroll (GP_PYE_SEG_STAT) and the Interface record. If the timestamps are identical, the system does not generate a new version. If you need a new version due to a change on the setup for earning description or message generation, you can force the regeneration, even if no payroll happened in between (as long as the period isn't finalized). |
| Final | Select to finalize the pay period. Once the period is finalized, you cannot change it any longer. The payslip is frozen. |
| Print Vacation Details | Select to print vacation details in the upper right corner of the payslip. |
| Print Time Stamp | Select to print the timestamp of the generation in the footer of the payslip. |

To create the Swiss version of the online payslip follow these steps:

1. Click Run.

The system displays the Process Scheduler Request page.

2. Select the **Payslip Delta** check box.
3. Click OK.

Note: Selecting the Online Payslip CHE job check box on the Process Scheduler Request page creates the same PDF as PDF Delta SQR. The system, however, uses a GP Core process to create the online payslip and the mobile payslip (if both were enabled during ePay setup) and then makes it available for self service and mobile access.

This is an example of how to set up the Self Service Payslip Options for Global Payroll for Switzerland

Self Service Payslip Options

Country CHE Switzerland

Default URL Identifier Payslip Binary Attachments

Default Payslip Print Options

Suppress Payslip Printing

Disable Mobile Payslip Alert

ePay Availability Options

Enabled in Self Service

Days after Payment Date

ePay Mobile Settings

Enable Mobile Payslip

View Options

Number Of Payslips Displayed

Months Of Retrievable History

Display Net Pay Distribution

Display Absence Balances

Display Payroll Balances

Display PDF Payslip

Data Extraction Options

* Data Extraction Type

Application Engine Name

*ePay List Set Country

ePay List Set

In this option, global payroll core will refer the staging tables for mobile pay to provide the mobile payslip view.

Review List Set Absence Balance Configuration

Payslip Availability By Run Type Personalize | View All | First 1 of 1 Last

| Run Type | Description | Days after Payment Date |
|----------------------|----------------------|-------------------------|
| <input type="text"/> | <input type="text"/> | <input type="text"/> |

Updated on 09/08/16 7:21:13AM Updated By HCRCHE

The default URL to determine the location of the PDF (FTP or attachment) is set to *GP_SS_PSLP_ATTACH* to store the generated PDF files as an attachment in the database.

For more information, see the product documentation for the “Self Service Payslip Options Page” (PeopleSoft ePay).

View Online Payslip CHE Page

Use the View Online Payslip CHE page (GPCH_RP_INQ_PYSLIP) to view the Swiss version of the online payslip.

Navigation:

Global Payroll & Absence Mgmt > Payslips > View Online Payslip CHE > View Online Payslip CHE

View Online Payslip CHE

| View Online Payslip CHE | | | | |
|---|-------------|----------------------|-----------|------------------|
| Mr Bossard, Peter Bahnhofplatz 2 6002 Luzern | | Telephone Telefax | | |
| KWG101-0 | | | | |
| Pay Slip : January 2008 | | | | |
| - | | | | |
| | Factor/Base | Unit/% | Amount | Sum |
| Monthly Salary | | | 23'333.33 | |
| Gross | | | | 23'333.33 |
| AHV-Contribution EE | 23'333.33 | 5.0500 | 1'178.35- | |
| ALV-Contribution EE | 19'200.00 | 1.0000 | 192.00- | |
| Legal Deductions | | | | 1'370.35- |
| Legal Net | | | | 21'962.98 |
| KTG-Abzug Kategorie 2 | | | 158.20- | |
| Transfer amount | | | 21'804.78 | |
| Transfer amount | | | | 21'804.78 |

Related Links

“Global Payroll Overview” (PeopleSoft Global Payroll)

BESTA Employment Statistic CHE Page

Use the BESTA Employment Statistic CHE page (GPCH_RC_ST01) to run the BESTA Employment Statistics report (GPCNST01).

SQR). The Federal Office for Statistics requires all enterprises that employ people in Switzerland to indicate quarterly the employment numbers and a business outlook. This report satisfies that requirement. The SQR generates both a printed report and a file for electronic transfer.

Navigation:

Global Payroll & Absence Mgmt > Authority Correspondence > BESTA Employment Statistic CHE > BESTA Employment Statistic CHE

BESTA Employment Statistic CHE page

BESTA Employment Statistic CHE

Run Control ID CH_BESTA_Employment_Statistics [Report Manager](#) [Process Monitor](#) Run

Language English ▼

Report Parameters

To Date 02/12/2013 BT

Company KW1 Business Institute Switzerland

Set ID CHE01 Set Id for CHE01BU

Location Code GW01 Standort Bern

Provider Type BFS-OFS ▼

Receiver ID #OFS

Employment Supply/Demand

Skilled

Demand **Balanced** Supply

Trained

Demand **Balanced** Supply

Unskilled

Demand **Balanced** Supply

Employment Forecast

Positive Satisfying Negative **Unknown**

Clerk Vern Bermer Vacant positions 5

Phone 773-882-2200 Branch of Company 225

Issued Date 02/12/2013 BT

Latest Return Date 02/02/2013 BT

| Field or Control | Description |
|---------------------------------|---|
| Employment Supply/Demand | For each category of labor (Skilled, Trained, Unskilled) select the best description of the forecast of availability of employees in the next quarter. <ul style="list-style-type: none"> • <i>Demand</i>: This category requires more headcount. • <i>Balanced</i>: This category has enough headcount. • <i>Supply</i>: This category has extra headcount. |
| Employment Forecast | Select the best description of the employment prospect for the next three months. |
| Vacant positions | Enter the number of vacant positions. |
| Clerk | Enter the name of the person to be contacted by the Federal Office for Statistic. |

| Field or Control | Description |
|---------------------------|--|
| Phone | Enter the contact phone number of the person designated as clerk. |
| Branch of Company | Enter the branch that the contact person works in. |
| Latest Return Date | Enter the required return date as defined by the Federal Office for Statistic. |

Note: The report will also include the BUR number from the Company Location CHE page.

Related Links

[Rates Page](#)

Reconciliation Report CHE Page

Use the Calc Reconciliation Report CHE page (GPCH_RC_AL02) to run the Calc Reconciliation Report.

Navigation:

Global Payroll & Absence Mgmt > Absence & Payroll Processing > Reports > Reconciliation Report CHE

Calc Reconciliation Report CHE page

Calc Reconciliation Report CHE

Run Control ID CH_SD_KW2_30_2011 Report Manager Process Monitor Run

Language English

Report Parameters

*Run Parameter Calendar Group

Net Amount Retro Delta CH_00_54 Cash

Current Pay End Date 03/31/2012

Calendar Group ID GWS2013-12 Monthly December 2013

Include Banking Compare

Include GL Compare Compare by Pin

Map PIN Num Personalize | View All | 1 of 1

| Element Name | Reverse Sign | | |
|--------------|--------------|---|---|
| 1 CH_00_54 | | + | - |

| Field or Control | Description |
|-------------------------|---|
| Run Parameter | Select either <i>Calendar Group</i> or <i>Pay Entity</i> (if you want to run the report for a single pay entity). |

| Field or Control | Description |
|---|---|
| Net Amount Retro Delta | Select the accumulator assigned in the process list as net payment. |
| Current Pay End Date | Enter the pay end date for reconciliation. |
| Calendar Group ID and Pay Entity | Depending on run parameter that you select, enter either the calendar group or the pay entity that you want to use to run the report. |
| Include Banking Compare | Select if you want to include the banking amounts. |
| Include GL Compare | Select if you want the GL amounts included. If you select this check box, select either <i>Compare by Account</i> or <i>Compare by PIN</i> . |
| Map PIN Num and Map Account | Depending on the mode you selected in the Include GL Compare field, the system displays either the Map PIN Num group box or the Map Account group box. Enter the PIN or the account that you want to use for the report. You can add multiple PINs or accounts by adding additional rows. |
| Reverse Sign | Select to compare amounts that need to be reversed. This process depends on the way the targeted interface handles credits and debits. |

Pay Element Summary Month Page

Use the Pay El. Sum. Month (pay element summary month) page (GPCH_RC_AL08) to records the payroll process by defining all earnings and deductions for a specific month and the current year to date.

Navigation:

Global Payroll & Absence Mgmt > Absence and Payroll Processing > Reports > Pay Element Summary CHE > Pay El. Sum. Month

Pay El. Sum. Month (pay element summary month) page

Note: To provide more detailed information about the reporting unit, select the Address tab. If any address is displayed on this page, the system displays it in the header of the report.

| Field or Control | Description |
|-----------------------------|--|
| Print Class | Select the print class that you want to use for your report |
| Current Pay End Date | Select the date to which you want to run the report within the year. |
| Pay Entity | Select the pay entity that you want to use for the report. |
| Set ID | if you want to select a department or location, you must first select a set ID. |
| Department | Select a department. If you use this field, you must also select a set ID. |
| Print Detail Report | Select this check box if you want the retro value displayed per retro month on the report. |
| Company | If you use pay entity as a legal entity, select the subset for the company |

Creating General Ledger Reports

This topic discusses how to create general ledger reports.

Pages Used to Create General Ledger Reports

| <i>Page Name</i> | <i>Definition Name</i> | <i>Usage</i> |
|--|------------------------|---|
| <u>Create Accounting Voucher CHE Page</u> | GPCH_RC_GL01 | Lists General Ledger results by ChartField. You must run the pay run and GL processes from the Global Payroll core application before printing this report. |
| <u>Create Reconciliation List CHE Page</u> | GPCH_RC_GL02 | Summarizes and groups General Ledger results per account. |
| <u>Overpayment List CHE Page</u> | GPCH_RC_AL06 | Create a report that lists the overpayments that an employer has made to an employee. The term overpayments refers to payments made in addition to normal salary. The Overpayment List report displays employee ID, name, month and year that the overpayment was made, the amount, and the total overpayments. You must first have defined a pay entity. |
| <u>Query Viewer Page</u> | QUERY_VIEWER_SRCH | Query GL Interface data as of Global Payroll General Ledger data (GP_GL_DATA). |

Create Accounting Voucher CHE Page

Use the Create Accounting Voucher CHE page (GPCH_RC_GL01) to lists General Ledger results by ChartField.

You must run the pay run and GL processes from the Global Payroll core application before printing this report.

Navigation:

Global Payroll & Absence Mgmt > Time and Labor / GL Costs > Create Accounting Voucher CHE > Create Accounting Voucher CHE

Create Accounting Voucher CHE

Create Accounting Voucher CHE

Run Control ID CH_Accounting_Voucher Report Manager Process Monitor Run

Language English ▼

Report Parameters

Accounting Date 01/31/2001

Pay Entity KW1

Journal Template PTMPLT

Business Unit CHE01

General Ledger Unit CHE01

| Field or Control | Description |
|----------------------------|--|
| Accounting Date | Enter the date that you want the system to use to list general ledger results by ChartField. |
| Pay Entity | Select the pay entity that you want the system to use to list general ledger results by ChartField. |
| Journal Template | Select the journal template that you want the system to use to list general ledger results by ChartField. |
| Business Unit | Select the business unit that you want the system to use to list general ledger results by ChartField. |
| General Ledger Unit | Select the general ledger unit that you want the system to use to list general ledger results by ChartField. |

Create Reconciliation List CHE Page

Use the Create Reconciliation List CHE page (GPCH_RC_GL02) to summarize and group General Ledger results per account.

Navigation:

Global Payroll & Absence Mgmt > Time and Labor / GL Costs > Create Reconciliation List CHE > Create Reconciliation List CHE

Create Reconciliation List CHE page

Create Reconciliation List CHE

Run Control ID CH_Reconciliation_List
Report Manager
Process Monitor
Run

Language English ▼

Report Parameters

Accounting Date 01/31/2001

Pay Entity KW1

Journal Template PTMPLT

Business Unit CHE01

General Ledger Unit CHE01

| Field or Control | Description |
|----------------------------|---|
| Accounting Date | Enter the date that you want the system to use to summarize and group general ledger results. |
| Pay Entity | Select the pay entity that you want the system to use to summarize and group general ledger results. |
| Journal Template | Select the journal template that you want the system to use to summarize and group general ledger results. |
| Business Unit | Select the business unit that you want the system to use to summarize and group general ledger results. |
| General Ledger Unit | Select the general ledger unit that you want the system to use to summarize and group general ledger results. |

Overpayment List CHE Page

Use the Overpayment List CHE page (GPCH_RC_AL06) to create a report that lists the overpayments that an employer has made to an employee.

The term overpayments refers to payments made in addition to normal salary. The Overpayment List report displays employee ID, name, month and year that the overpayment was made, the amount, and the total overpayments. You must first have defined a pay entity.

Navigation:

Global Payroll & Absence Mgmt > Absence and Payroll Processing > Reports > Overpayment List CHE > Overpayment List CHE

Overpayment List CHE page

Overpayment List CHE

Run Control ID CH_Overpayment_List Report Manager Process Monitor Run

Language English ▼

Report Parameters

As Of Date 12/31/2004 🔍

Pay Entity KW1 🔍 GP CE Swit

| Field or Control | Description |
|-------------------------|---|
| As Of Date | Enter the period for which you want to generate an overpayment list. |
| Pay Entity | Select the pay entity for which you want to generate an overpayment list. |

Query Viewer Page

Use the Query Viewer page (QUERY_VIEWER_SRCH) to query GL Interface data as of Global Payroll General Ledger data (GP_GL_DATA).

Navigation:

Reporting Tools > Query > Query Viewer > Query Viewer

In addition to running these reports, you can run these queries on GP_GL_DATA.

| Query Name | Description | Usage (Mapping) | E1 / All |
|-------------------|---|---|-----------------|
| GPCH_CC_MAPPING | Map cost center to department. | Cost centers and departments. | E1 |
| GPCH_ED_ACCOUNTS | Map earnings and deductions to account. | Earnings, deductions, and accounts. | All |
| GPCH_EE_MAP | Employee and cost center. | Employee, cost center, department. | E1 / All |
| GPCH_GL_ACC_DTL | Details per account. | Account details. | E1 |
| GPCH_GL_E1CMP | E1 company balance. | Company totals (similar to Reconciliation List CHE). | E1 |
| GPCH_GL_EMPLID | Employee details | Employee details. | E1 |

| Query Name | Description | Usage (Mapping) | E1 / All |
|-------------------|-------------------------------|---|-----------------|
| GPCH_GL_ERROR | Error for these employee IDs. | Employee IDs in error (either not in balance or not mapped to a cost center). | E1 |
| GPCH_GL_LOHNART | Employee wage mapping. | Details for employee and earnings and deductions. | E1 |

Note: E1 = Using Interface to PeopleSoft One Financials.

Creating, Viewing, and Updating Online Tax Statements

This topic discusses how to create, view and update online tax statements.

Pages Used to Create, View and Update Online Tax Statements

| Page Name | Definition Name | Usage |
|--|------------------------|--|
| <u>Tax Statement CHE Page</u> | GPCH_RC_TX07 | Create PDF files for tax statements (when the XML file was created through the dashboard). |
| | GPCH_LAW_DATA | Set attributes for LAW creation |
| <u>Override Tax Statement CHE Page</u> | GPCH_IF_TX07 | View tax statements online. |

Tax Statement CHE Page

Use the Tax Statement CHE page (GPCH_RC_TX07) to create PDF files for tax statements (when the XML file was created through the dashboard).

Navigation:

Global Payroll & Absence Mgmt > Taxes > Tax Statement 2006 CHE > Tax Statement 2006 CHE

Tax Statement 2006 CHE page

Tax Statement 2006 CHE

Run Control ID CH_Tax_Stmt Report Manager Process Monitor Run

Language English

Report Parameters

Apply context language

Date Option Yearly Report

Pay Year 2013

Pay Entity GWS Muster AG

Domain ID 1

Set ID SHARE

Department

Issued Date 12/31/2013

*Run Type Interface and Print

Split

Include Pending Calculations

Sort Criteria

Emplid

Company Selection Personalize | Find | View All | | First 1 of 1 Last

| Company | Description | | |
|---------|-------------|----------------------|---|
| 1 | | <input type="text"/> | + - |

Canton Selection Personalize | View All | | First 1 of 1 Last

| Canton | Description | | |
|--------|-------------|----------------------|---|
| 1 | | <input type="text"/> | + - |

Employee Selection Personalize | View All | | First 1 of 1 Last

| Empl ID | Name | | |
|---------|------|----------------------|---|
| 1 | | <input type="text"/> | + - |

| Field or Control | Description |
|-------------------------------|---|
| Apply context language | Print in the employee's language. |
| Date Option | The regular mode is <i>Yearly Report</i> . You can, however, choose <i>Date Range</i> . This option is not supported for Print Only mode, however. If you select <i>Yearly Report</i> , the system displays the Pay Year field. If you select <i>Date Range</i> , the system displays the From Date and To Date fields. |
| Pay Year | Enter the pay year. |
| From Date and To Date | Enter the date range for which you want to create a tax statement. |
| Pay Entity | Select the pay entity for which you want to create a tax statement. |
| Domain ID | Select the domain ID for which the XML was created. |
| SetID | Select a set ID if you only want to print statements for a certain department. |

| Field or Control | Description |
|-------------------------------------|---|
| Department | Select a department if you only want to print statements for a certain department. In this case you need to also select a set ID. |
| Issued Date | If you want to override the creation date in the Form field <i>I Ort Datum</i> , enter a date in this field. To do this should have already selected overrides in Sender Details on the company level. If you don't want to override, leave this field blank. |
| Run Type | Select <i>Print</i> (recommended). The <i>Interface</i> run type is used for testing purposes and the creation of special tax statement scenarios. |
| Split | This option is not supported for the <i>Print</i> run type. Depending on the expat status, the tax statement can be split by expat status periods. This option is used primarily for testing purposes and the creation of special tax statement scenarios. |
| Include Pending Calculations | This option is not supported for the <i>Print</i> run type. In Interface mode selecting this option would include pending calculations, not finalized periods. This option is primarily available to support testing. |
| Sort Criteria | Select the fields that you want the system to use to sort the data. |
| Company, Canton, and Empl ID | Select the company, canton, and employee IDs for the statement that you want to print. |

Selecting the Print run type creates a PDF file using the current official form. The system retrieves data from the XML as created through the dashboard. A barcode is enabled. In case the text in lines 2.3, 4, 7, 13.1.2, 13.2.3, 14 or 15 exceeds the size of the form, the system creates an additional page, which displays unlimited text. The second page is confirmed by the tax administration as well.

Note: Use this run control only for the Print run type. The creation of Interface files must be done through the dashboard before you use the Print run control. You can also create the PDF using the Swissdec tool called *Viewgen* and ignore this mass print. You can select subsets here. To print and view single employee IDs, use the online view and update feature.

Override Tax Statement CHE Page

Use the Override Tax Statement CHE page (GPCH_IF_TX07) to view tax statements online.

Navigation:

Global Payroll & Absence Mgmt > Payee Data > Taxes > Override Tax Statement CHE > Override Tax Statement CHE

Override Tax Statement CHE page

| Peter Bosshard | | | | Empl ID KWG101 | | Reference Record 0 | | | |
|----------------|------------|---------|-----------|----------------|--------|--------------------|---------|--|------|
| Tax Statements | | | | | | | | Personalize Find  First 1 of 1 Last | |
| Begin Date | End Date | Company | Domain ID | Version | Status | Source Indicator | Details | View | Edit |
| 01/01/2011 | 12/31/2011 | KW2 | 1 | 1 | Open | System | Details | View | Edit |

Click View.

The system displays the PDF file in your browser.

Maintain LAW Data 2006 CHE Page

Navigation:

Global Payroll & Absence Mgmt > Payee Data > Taxes > Maintain LAW DATA 2006 CHE

Maintain LAW Data 2006 CHE page 1 of 3

| Data | Messages | Expatriate |
|-----------------|--|---|
| Peter Bosshard | | |
| Empl ID KWG101 | | Reference Record 0 |
| Definition | | |
| Effective Date | 01/01/2018  | Reference Record 0 *Company KW2  |
| Canteen G | Always Check | Free Transportation F Always Check |
| Expenses 13.1.1 | Default | Eff expenses expat 13.1.2 Always Check |
| Canton | <input type="text"/> | Statement A/B Default |
| Address Type | HOME  | Print options Print Always |
| Remarks | <input type="text"/> | |

| Field or Control | Description |
|------------------|--|
| Canteen G | Override Check box G. Values are: <ul style="list-style-type: none"> • Always • Default • Follow Accumulator • Never |

| Field or Control | Description |
|------------------------------|---|
| Free Transportation F | Override Check box F. Values are: <ul style="list-style-type: none"> • Always • Default • Follow Accumulator • Never |
| Expenses 13.1.1 | Override Check box 13.1.1. Values are: <ul style="list-style-type: none"> • Always • Default • Follow Accumulator • Never |
| Expenses 13.1.2 | Override Check box 13.1.2. Values are: <ul style="list-style-type: none"> • Always • Default • Follow Accumulator • Never |
| Canton | Override canton of residence |
| Statement A/B | Override tax statement / Pension Statement (default 'Tax'). Values are: <ul style="list-style-type: none"> • A • B • Default |
| Address type | Override source of address (default 'HOME') |
| Print Option | Override Check box G, Values are: <ul style="list-style-type: none"> • Always • Never • If not zero (default value) |
| Remarks | Track reason of override (not transferred to XML) |

Maintain LAW Data 2006 CHE page 2 of 3

| Data | Messages | Expatriate | | | | |
|---|-----------------|------------------------------|--------|-----------|----------|---------|
| Peter Bosshard | | Empl ID KWG101 | | | | |
| | | Reference Record | | | | |
| Definition 1 of 1 View All | | | | | | |
| Effective Date | 01/01/2018 | Reference Record 0 | | | | |
| Company | KW2 | Muster AG | | | | |
| Maintain Messages 1-1 of 1 View All | | | | | | |
| *Action Type | Message Number | Message Text | Canton | From Date | Amount 1 | Company |
| 1 Do Not Process | 101 | Benefit on Insurance Premium | | | | |

| Field or Control | Description |
|-------------------------|--|
| Action | Add, suppress or update generated messages. Values are: <ul style="list-style-type: none"> • Additional • Do not process • override |
| Message Nbr | Prompts for existing messages (1 to 9001) |
| Message Text | Defaults to setup text, overwritable as of setup |
| Canton | Fills canton in message (e.g.in message 1) |
| From Date | Fills from date in message (e.g. in message 1) |
| Amount 1 | Fills amount in message (e.g. in message 7) |
| Company | Fills company in message (e.g. in message 5) |

Maintain LAW Data 2006 CHE page 3 of 3

Data Messages **Expatriate**

Peter Bosshard Empl ID KWG101 Reference Record 0

Definition 1 of 1 View All

Effective Date 01/01/2018 Reference Record 0
 Company KW2 Muster AG

Expat Periods 1 of 1 View All

From Date
 To Date
 Status **Ignore Periods**

| Field or Control | Description |
|------------------|---|
| From date | Begin of Period to consider Status |
| To date | End of Period to consider Status |
| Status | Defines whether period is ignored or split. Values are: <ul style="list-style-type: none"> Ignore Split |

Override Tax Statement CHE Page — Updating Tax Statements Online

Use the Override Tax Statement CHE page (GPCH_IF_TX07) to update Tax Statements online.

Navigation:

Global Payroll & Absence Mgmt > Payee Data > Taxes > Override Tax Statement CHE > Override Tax Statement CHE

Override Tax Statement CHE page

Hans Ott Empl ID KWG119 Reference Record 0

Tax Statements Personalize | Find | First 1-2 of 2 Last

| Begin Date | End Date | Company | Domain ID | Version | Status | Source Indicator | Details | View | Edit |
|------------|------------|---------|-----------|---------|--------|------------------|---------|------|------|
| 01/01/2011 | 12/31/2011 | KW2 | 1 | 1 | Open | System | Details | View | Edit |
| 01/01/2011 | 12/31/2011 | KW2 | 1 | 2 | Open | User | Details | View | Edit |

To update the tax statement online:

1. Access the Override Tax Statement CHE page.

2. Select the **Add a new row (+)** button.

The page should now have an additional row.

3. Click View and save the PDF file.

4. Click Edit.

The system displays the Tax Statement Lump page (GPCH_IF_TX07_1). Use this page to change the Form ID that the system is using to create the PDF.

5. Click OK.

6. Click Edit.

The PDF file displays as a form.

7. Update any values that you want to change.

8. Click Save.

Chapter 21

Performing Gross Calculations

Channels for Gross Input

This section discusses:

- Pages used to setup and use gross calculations.
- Types of earnings and proposed entry points.

Pages Used to Setup and Use Gross Calculations

Use these pages to setup gross calculations and use standard gross calculations.

| Page Name | Object Name | Navigation | Usage |
|------------------------------|--------------------|---|--|
| Compensation | Job_Data3 | Workforce Administration > Job Information > Job Data > Compensation | Assign compensation |
| Element Assignment by Payee | GP_ED_PYE | Global Payroll & Absence Mgmt > Payee Data > Assign Earnings and Deductions > Element Assignment By Payee | Assign earnings and deductions for multiple periods. |
| One Time (Positive Input) | GP_PI_MNL_ERNDED | Global Payroll & Absence Mgmt > Payee Data > Assign Earnings and Deductions > One Time (Positive Input) | Assign the per calculation period. |
| Pension Interface Upload CHE | GPCH_RC_PK02 | Global Payroll & Absence Mgmt > Pension > Pension Interface Upload CHE | Upload pension fund payments. |
| Request Overtime CHE | GPCH_OT_EVENTS | Self Service > Payroll & Compensation > Request Overtime CHE | Assign per Self Service |
| Absence Event Entry | GP_ABS_EVENT | Global Payroll & Absence Management > Payee Data > Maintain Absences > Absence Event | Enter payments coming from absences. |

| Page Name | Object Name | Navigation | Usage |
|---------------------------------|--------------------|---|---|
| Define Family Allow Data CHE | GPCH_CA_DATA | Global Payroll & Absence Management > Payee Data > Define Family Allow Data CHE | Enter family allowance payment data for individual employees. |
| Maintain Source Tax Data CHE | GPCH_TX_DATA | Global Payroll & Absence Mgmt > Payee Data > Taxes > Maintain Source Tax Data CHE | Enter and maintain source tax deduction information. |

Types of Earnings and Proposed Entry Points

This table describes the different types of earnings that are used for gross inputs and the sample elements with which they are associated:

| Earnings Types | Sample Elements |
|-----------------------------|---|
| Assign Compensation | |
| Annual salary | CH_ER_01000 ; 1000; |
| Monthly salary | C10000 |
| Appendage hourly salary | CH_ER_13600 |
| Assign From and To | |
| Meal compensation | CH_ER_40000 or CH_ER_40005 |
| Representation expenses | |
| Assign Per Period | |
| Paid hours | Payroll element CH_ER_14100 (Grati Gross) |
| Gratification | Payroll element CH_ER_14500 (Grati Net) |
| Children allowance manually | Payroll element CH_ER_12500 |
| Assign Per Self Service | |
| Absences full time worker | Absences (see GP Core) |
| Overtime monthly salary | CH_ER_13620 - Overtime 125 % (example, begin and end dates) |

| Earnings Types | Sample Elements |
|---------------------------------|---|
| Interface from Absences | |
| Unpaid vacation | CH_AB_U090 |
| Salary shortage in days | CH_AB_U010 Vacation whole day CH_AB_U500 Maternity |
| Interface from Pension | |
| | CH_PK_D10, CH_PK_D20 CH_PK_D30 |
| Auto Generated | |
| Child allowances | CH_CA_B00 |
| Source tax | CH_CA_C00 |
| EO-Compensation | CH_CA_E00 |
| All Social Insurance deductions | CH_TX_D11 CH_TX_D12 CH_TX_D31 |

13th Month Payments

This section discusses:

- Earnings codes.
- Eligibility, pay out events, and calculation.

Earnings Codes

13th month payments can be configured yearly or half-yearly. In cases where there is a termination or mid-year hire, the system automatically prorates the earnings amount. The calculation is based on an accumulator. In addition, the system provides a monthly earnings code, which can be used to charge the arrears to your general ledger.

Here are the two new earnings codes:

| <i>Earnings</i> | <i>Code</i> | <i>Description</i> |
|------------------------|--------------------|---------------------------|
| 13th month arrears | 1200A | Used for general ledger |
| 13th month salary | 1200B | Money to the employee |

Eligibility, Pay Out Events, and Calculation

The calculation of 13th month payment might be very specific for each branch and company within your organization. Therefore this feature is designed to be very flexible. It enables you to add your own logic in the customer exists that are provided. You can benefit from the framework and add your own logic without increasing the maintenance effort.

Eligibility

The system defines the eligibility to earn 13th month base pay per month in formula CH_ER_FOGCMTH. It is standard that all active employees are eligible for 13th month wages. To adjust eligibility, you can modify the custom exit formula CH_ER_CFOGCMTH.

Pay Out Events

The system defines the pay out event in formula CH_ER_FOGCPAY. It is standard for 13th month wages to be paid out in situations where there is a termination or in the December payroll. To adjust eligibility, you can modify the custom exit formula CH_ER_CFOGCPAY.

Calculation

The CH_ER_13B accumulator defines the earnings that contribute to the 13th month base pay. You can, however, add an employee's earnings to this accumulator. The 13th month wage amount is subject to social contributions and the source tax.

Hourly Payments

This section discusses:

- Overview of earnings for overtime payments.
- Earnings that use the rate from compensation for code C13600.
- Earnings that use the rate from the job hourly rate.
- Earnings that use rate in the customer maintained overtime table.
- Earnings automatically derived for hourly payments
- Other hourly payments.

Overview of Earnings for Overtime Payments

We recommend that customers use the earnings that are described in this section for overtime payments. Swiss payroll provides samples that take the rate from the compensation, job or overtime setup. Furthermore, these earnings were setup to automatically create the mandatory additional earnings that compensate hourly workers for holidays and vacation. To adjust these earnings to the your needs, update the table with overtime pay rates and the two brackets that provide the percentage for holiday and vacation compensation.

Hourly payments chart for overtime pay rates, holiday compensation, and vacation compensation

| Input | | | Accumulator | | Generated Earning | |
|--------------------------|---------|---------------------------|-------------|--------------|-------------------|-------------|
| Compensation | ED / PI | | | | | |
| Rate * | units | CH_ER_13600 / ~ 13610 | Pay | | | |
| | | | -amount -> | CH_ER_8010 * | % Vac | CH_ER_14010 |
| | | | | | % Hol | CH_ER_14020 |
| | | | | | | Pay or Info |
| | | | | | | Pay or Info |
| Rate * | units | CH_ER_13601 | Pay | | | |
| | | | -amount -> | CH_ER_8011 * | % Vac | CH_ER_14011 |
| | | | | | % Hol | CH_ER_14021 |
| | | | | | | Pay or Info |
| | | | | | | Pay or Info |
| Job | | | | | | |
| Hourly RT * | units | CH_ER_13620 / ~ 22 / ~ 24 | Pay | | | |
| | | | | | | |
| Job/ Overtime CHE | | | | | | |
| Rate * | units | CH_ER_22000 | Pay | | | |

Earnings that Use the Rate from Compensation for Code C13600

This section discusses:

- CH_ER_13600 – Hourly payment 1.
- CH_ER_13610 – Hourly payment 2.
- CH_ER_13601 – Hourly payment previous year

CH_ER_13600 – Hourly Payment 1

This table shows the earning, rate type, value, unit type, and value used for the CH_ER_13600 earnings:

| Earning | Rate Type | Value | Unit Type | Value |
|----------------------------|------------------|------------------------------|---------------------------------|--------------|
| CH_ER_13600 Rate * Unit | Rate Code | CH_ER_C13600 = HR: C13600 | Earning/Deduction assignment | Manual entry |

1. Calculation

CH_ER_13600 is the standard earning to calculate hourly payments. The rate can be selected as Net-Rate or Gross-Rate. According to the options that you select, the percentages in the setup table need to be maintained as a rate that includes payment for vacation and holidays. Earnings CH_ER_14010 and CH_ER_14020 are calculated automatically. You can then add them to the salary or just generate them for informational purposes.

2. Source of value

Hours come from units that are entered manually. The rate comes from rate code C13600 as provided in compensation on the employee level. You can override this rate manually.

3. Specifics

By virtue of a court act from 2004, a person that is paid on an hourly basis can claim payments for vacation and holidays. By contract it is mandatory that these payments are specified. In case it's not obvious from the contract, the employee can claim these payments on top of the hourly rate. Therefore, it is necessary to display the components that are dedicated to this task. In the delivered DEMO version, the earnings and percentages are shown as net payments, which means they are added to the regular salary (accumulator CH_00_0).

CH_ER_13610 – Hourly Payment 2

This table shows the earning, rate type, value, unit type, and value used for the CH_ER_13610 earning:

| <i>Earning</i> | <i>Rate Type</i> | <i>Value</i> | <i>Unit Type</i> | <i>Value</i> |
|----------------------------|-------------------------|------------------------------|-------------------------|---------------------|
| CH_ER_13610 Rate * Unit | Rate Code | CH_ER_C13600 = HR: C13600 | Positive input | Manual entry |

Similar to CH_ER_13600, the CH_ER_13610 earning code can be used for exceptions and is managed using positive input. CH_ER_13610 may also be used for a regular number of hours for each month and for assignment on earnings and deductions.

CH_ER_13601 – Hourly Payment Previous Year

This table shows the earning, rate type, value, unit type, and value used for the CH_ER_13601 earning:

| <i>Earning</i> | <i>Rate Type</i> | <i>Value</i> | <i>Unit Type</i> | <i>Value</i> |
|----------------------------|-------------------------|------------------------------|-------------------------|---------------------|
| CH_ER_13601 Rate * Unit | Rate Code | CH_ER_C13600 = HR: C13600 | Positive input | Manual entry |

1. Calculation

The standard earning to calculate hourly payments for the previous year. The rate can be selected as Net-Rate or Gross-Rate. According to the options you select, the percentages in the setup table need to be maintained as a rate that includes payment for vacation and holidays. Earnings CH_ER_14011 and CH_ER_14021 are calculated automatically. You can then add them to the salary or just generate them for informational purposes.

2. Source of value

Hours come from units that are entered manually. The rate comes from rate code C13600 as provided in compensation on the employee level. You can override this rate manually.

3. Specifics

See earning CH_ER_13600.

Earnings that use the Rate from the Job Hourly Rate

This section discusses these earnings:

- CH_ER_13620 – overtime 100 percent.
- CH_ER_13622 – overtime 125 percent.
- CH_ER_13624 – overtime 150 percent.

CH_ER_13620 – Overtime 100 Percent

This table shows the earning, rate type, value, unit type, and value used for the CH_ER_13620 earning:

| <i>Earning</i> | <i>Rate Type</i> | <i>Value</i> | <i>Unit Type</i> | <i>Value</i> |
|----------------------------|------------------|--------------------------------|------------------|--------------|
| CH_ER_13620 Rate * Unit | Formal | CH_ER_FO100 = SY. Hourly RT | Positive input | Manual entry |

The rate uses the Hourly RT Global Payroll system element.

CH_ER_13622 – Overtime 125 Percent

This table shows the earning, rate type, value, unit type, and value used for the CH_ER_13622 earning:

| <i>Earning</i> | <i>Rate Type</i> | <i>Value</i> | <i>Unit Type</i> | <i>Value</i> |
|----------------------------|------------------|--------------------------------|------------------|--------------|
| CH_ER_13622 Rate * Unit | Variable | CH_ER_FO100 = SY. Hourly RT | Positive input | Manual entry |

The rate uses the Hourly RT Global Payroll system element multiplied by 1.25 percent.

CH_ER_13624 – Overtime 150 Percent

This table shows the earning, rate type, value, unit type, and value used for the CH_ER_13624 earning:

| <i>Earning</i> | <i>Rate Type</i> | <i>Value</i> | <i>Unit Type</i> | <i>Value</i> |
|----------------------------|------------------|--------------------------------|------------------|--------------|
| CH_ER_13624 Rate * Unit | Variable | CH_ER_FO100 = SY. Hourly RT | Positive input | Manual entry |

The rate uses the Hourly RT Global Payroll system element multiplied by 1.50 percent.

Earnings that use Rate in the Customer Maintained Overtime Table

This section discusses these earnings for vacation and holiday compensation:

- CH_ER_14010 – hourly vacation compensation.
- CH_ER_14011 – hourly vacation compensation (previous year).
- CH_ER_14020 – hourly holiday compensation.
- CH_ER_14021 – hourly holiday compensation (previous year).

CH_ER_14010 – Hourly Vacation Compensation

This table shows the earning, rate type, value, unit type, and value used for the CH_ER_14010 earning:

| <i>Earning</i> | <i>Rate Type</i> | <i>Value</i> | <i>Unit Type</i> | <i>Value</i> |
|--------------------------|------------------|--------------|------------------|----------------|
| CH_ER_14010 Basis * % | Accumulator | CH_ER_8010 | Formula | As of bracket. |

1. Calculation

Vacation compensation for hourly paid employees.

2. Source of value

Base is accumulator CH_ER_8010, which accumulates hourly earnings. The standard uses CH_ER_13600 and CH_ER_13610. The percentage uses CH_ER_FO010, which provides a value based on age and the value in the standard bracket CH_ER_BR001. You can override these earnings and use a real vacation plan, however.

3. Specifics

There is one vacation payment generated based on the sum of hourly earnings within the specified month.

CH_ER_14011 – Hourly Vacation Compensation (Previous Year)

This table shows the earning, rate type, value, unit type, and value used for the CH_ER_14011 earning:

| <i>Earning</i> | <i>Rate Type</i> | <i>Value</i> | <i>Unit Type</i> | <i>Value</i> |
|--------------------------|------------------|--------------|------------------|----------------|
| CH_ER_14011 Basis * % | Accumulator | CH_ER_8010 | Formula | As of bracket. |

1. Calculation

Vacation compensation for the previous year for hourly paid employees.

2. Source of value

The base uses accumulator CH_ER_8011, which accumulates hourly earnings for the previous year. The standard uses CH_ER_13601. The percentage uses CH_ER_FO011 which provides a value based on the previous year's age and the value in the standard bracket CH_ER_BR001. You can override these earnings and use a real vacation plan, however.

3. Specifics

There is one vacation payment generated for the previous year based on the sum of hourly earnings for the previous year within the specified month.

Note: Depending on age (for previous year plus 1 year) the system assigns vacation entitlements of 20, 25 or 30 days. You can override this in the corresponding customer exit. You can also adjust percentages in cases where the compensation is paid additionally or already included in the payment for overtime earnings.

To make changes, access the Data page by selecting Set Up HCM, Product Related, Global Payroll & Absence Mgmt, Elements, Supporting Elements, Brackets, Data. Then select the CH_ER_BR001 element name (hourly vacation component)

CH_ER_14020 – Hourly Holiday Compensation

This table shows the earning, rate type, value, unit type, and value used for the CH_ER_14020 earning:

| <i>Earning</i> | <i>Rate Type</i> | <i>Value</i> | <i>Unit Type</i> | <i>Value</i> |
|--------------------------|------------------|--------------|------------------|----------------|
| CH_ER_14020 Basis * % | Accumulator | CH_ER_8010 | Formula | As of bracket. |

1. Calculation

Holiday compensation for hourly paid employees.

2. Source of value

The base uses accumulator CH_ER_8010, which accumulates hourly earnings. The standard uses CH_ER_13600 and CH_ER_13610. The percentage uses CH_ER_FO022, which provides value based on the value in bracket CH_ER_BR002. You can override this by using a percentage for the real holiday schedule.

3. Specifics

There is one holiday payment generated based on the sum of hourly earnings within the specified month.

CH_ER_14021 – Hourly Holiday Compensation (Previous Year)

This table shows the earning, rate type, value, unit type, and value used for the CH_ER_14021 earning:

| <i>Earning</i> | <i>Rate Type</i> | <i>Value</i> | <i>Unit Type</i> | <i>Value</i> |
|--------------------------|-------------------------|---------------------|-------------------------|---------------------|
| CH_ER_14021 Basis * % | Accumulator | CH_ER_8010 | Formula | As of bracket. |

1. Calculation

Holiday compensation for the previous year for hourly paid employees.

2. Source of value

The base uses accumulator CH_ER_8011, which accumulates hourly earnings for the previous year. The standard uses CH_ER_13601. The percentage uses CH_ER_FO022 which provides a value based on the value in bracket CH_ER_BR002. You can override this by using a percentage for the real holiday schedule.

3. Specifics

There is one holiday payment for the previous year that is generated based on the sum of hourly earnings for the previous year within the specified month

To make changes, access the Data page by selecting Set Up HCM, Product Related, Global Payroll & Absence Mgmt, Elements, Supporting Elements, Brackets, Data. Then select the CH_ER_BR002 element name (holiday premium hourly payment).

Earnings Automatically Derived for Hourly Payments

This section discusses the CH_ER_22000 earning which is used for certain overtime payments.

CH_ER_22000 – Overtime 125 % (GAV)

This table shows the earning, rate type, value, unit type, and value used for the CH_ER_22000 earning:

| <i>Earning</i> | <i>Rate Type</i> | <i>Value</i> | <i>Unit Type</i> | <i>Value</i> |
|--------------------------------|-------------------------|---|-------------------------|---------------------|
| CH_ER_22000 Rate * Unit * % | Variable | CH_ER_FO030 = Overtime Pay Rate (Annual RT) | Positive input | Manual entry |

The rate equals the overtime pay rate that appears on the Overtime CHE page, where the bracket entry (Annual Salary) equals the Annual RT Global Payroll system element.

Other Hourly Payments

There are more earnings provided that you can use to enter hourly payments. This earnings are in the range between 1000 and 9999 and are provided due to the Swissdec certification. Use these earnings to manually input data. They do not create any corresponding compensation, however.

Swissdec Earnings

All earnings as defined in the Swissdec guidelines are available within Global Payroll for Switzerland. Earnings are maintained according to the guidelines. You can use them for production without making any changes.

See also Beispiel eines Lohnartenstamms.

Net to Gross (Gross Up)

Global Payroll for Switzerland supports gross up calculations. It is not an iterative approach. It follows the formulas as provided by the former SUVA (document 1922.d).

Here are the pages you would access to make adjustments for gross up calculations:

Pages Used to make adjustments for gross up calculations

| <i>Page Name</i> | <i>Object Name</i> | <i>Usage</i> |
|---------------------------------------|--------------------|---|
| <u>Payee Social Ins Data CHE Page</u> | GPCH_SI_DATA | Set AHV and ALV status to 2. |
| <u>Accumulator - Member Page</u> | GP_ACCUMULATOR_3 | Assign net earnings to accumulator CH_NE_02 |

Payee Social Ins Data CHE Page

Gross up for all earnings is triggered by assigning AHV and ALV a status of 2 – employer pays all on employees social insurance data. Then all contribution for AHV, ALV and UVG are grossed up. Gross up happens by default and the gross up amount is shown in generated earnings CH_NE_XXX.

Use the Maintain Social Ins Data CHE page (GPCH_SI_DATA) to Set AHV and ALV status to 2.

See the example here:

Navigation:

Global Payroll & Absence Mgmt > Payee Data > Social Security/Insurance > Payee Social Insurance CHE > Payee Social Insurance CHE

Chapter 22

Employee Report Center

Understanding Employee Report Center

This section provides an overview of the Employee Report Center and discusses:

- Unemployment Reports
- Future Options

Note: Currently, the employee report center lists only the Unemployment Report.

More reports will be added for single employees. Future options consists of reports such as:

- Any Swissdec domain XML
- Pay Slip
- Pay Balance
- Tax Statement

Employee Report Center CHE Page

Use the Employee Report Center CHE Page (GPCH_UNEMP_DB) to access employee reports.

Navigation:

Global Payroll & Absence Mgmt > Payee Data > Employee Report Center CHE

Employee Report Center CHE Page

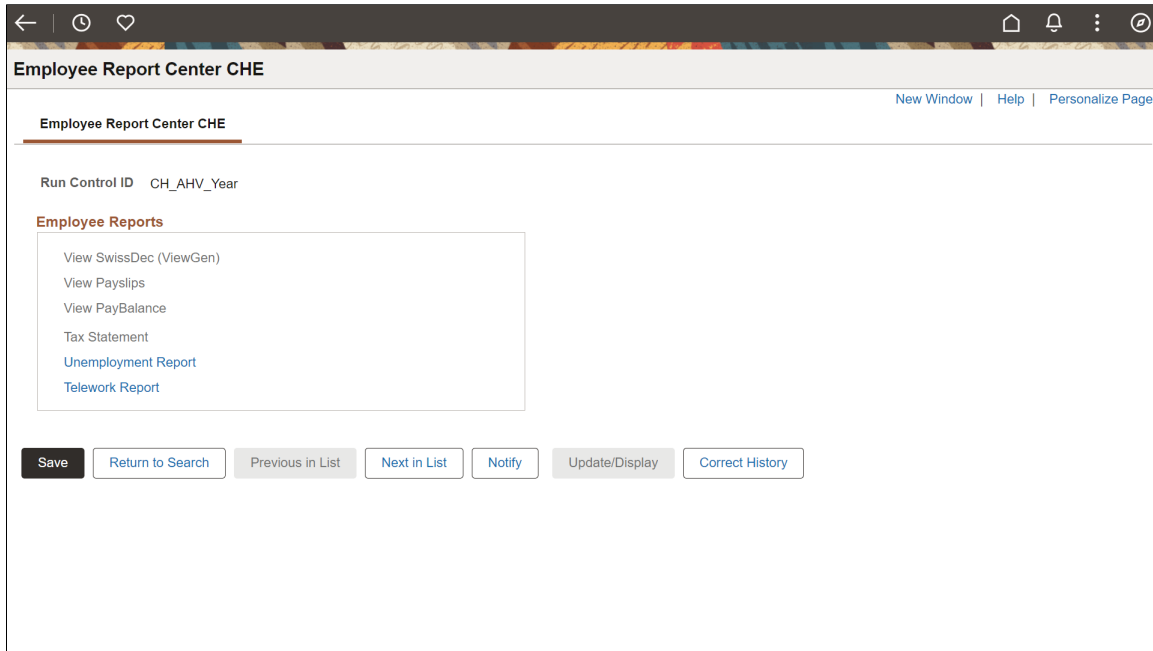

Unemployment Reports

This topic discusses how to setup and generate Unemployment Reports.

Pages Used to Set Up and Generate Unemployment Reports

| <i>Page Name</i> | <i>Object Name</i> | <i>Usage</i> |
|-------------------------------------|--------------------|---|
| Accumulator Name Page | GP_ACCUMULATOR | Map customer earnings to standard accumulators. |
| <u>Unemployment Report CHE Page</u> | GPCH_UNEMP_REP | Generate unemployment reports. |

Unemployment Report CHE Page

Use the Unemployment Report CHE Page (GPCH_UNEMP_REP) to generate unemployment reports (Form 041 and Form 103).

Navigation:

Global Payroll & Absence Mgmt > Payee Data > Employee Report Center CHE > Employee Reports > Unemployment Report > Unemployment Report CHE

Unemployment Report CHE Page

Unemployment Report CHE

Report Parameters

*Empl ID

Effective Date

Pay Balance Run control

Language Code

Report Format

Report Type

The unemployment report is generated in the specified format. You have to manually enter additional data into blank fields.

Note: In order to enter / update additional data into the system generated report , the proposed format is RTF.

Unemployment Report Form 041

Assurance-chômage CE art. 67 R 1408/71

Attestation de l'employeur – Attestation des périodes d'assurance

| | |
|--|---------------------------------|
| Nom et prénom Roschard Paier | N° AVS 7668822045638 |
| NPA, localité, rue, numéro 6072 Seckheim Hauptstrasse 5 | Date de naissance 11.04.1968 |

L'employeur est tenu de fournir des renseignements conformes à la vérité et de garder le secret à l'égard de tiers (art. 20, 88 LAC; art. 28 LPGA); de plus, il délivrera l'attestation de l'employeur à l'office compétent qu'il la demande dans le délai d'une semaine.

Rapport de travail Le rapport existant immédiatement avant le départ est déterminant pour répondre aux questions suivantes.

1 Nature du rapport de travail durée déterminée durée indéterminée

emploi à plein temps emploi auxiliaire emploi sur appel contrat de travail temporaire

emploi à temps partiel emploi saisonnier

travail à domicile apprentissage

2 Durée du rapport de travail du au

3 Activité en qualité de

4 Horaire normal de travail en vigueur dans l'entreprise

5 Horaire normal de travail contractuel de l'assuré(e)

6 Existait-il un contrat de travail écrit? = oui non

7 Le rapport de travail était-il soumis à une convention collective de travail? = oui CCT non

8 A quelle caisse de compensation AVS êtes-vous affilié?
(Nom et numéro de la caisse selon liste figurant à la dernière page de l'annuaire téléphonique)

Résiliation du rapport de travail

9 Qui a résilié? quand? pour quelle date?

10 De quelle façon? = oralement par écrit (prière de joindre la lettre de congé)

11 Durée du délai légal ou conventionnel?

12 Durant le délai de congé, l'assuré(e) a-t-il (elle) été empêché(e) de travailler? oui, en raison de du au non

13 Motif de la résiliation

14 Dernier jour de travail effectué

0716041 – 002 – 07 – 2003

15 Le salaire a été versé jusqu'au

T16.0411 07.2003 30000 www.espace-emploi.ch

Activité soumise à cotisation durant les quatre dernières années

16 Utiliser une ligne pour chaque année civile ou chaque période ininterrompue.

| | | |
|---|---|--|
| du | au | Salaire total soumis à cotisation AVS |
| <input type="text" value="01.01.2011"/> | <input type="text" value="31.12.2011"/> | <input type="text" value="153.333.333"/> |

Salaire

17 Salaire de base soumis à cotisation AVS par heure jour de travail mois

18 Une indemnité pour jours de vacances était-elle comprise dans le salaire de base soumis à cotisation AVS? oui non par heure jour de travail mois resp. % du salaire de base

19 Quel a été le salaire réalisé durant les douze derniers mois avant la fin du rapport de travail?

Période du au

| Code 1 | Code 2 | Code 3 | Code 4 | Code 5 | Total | Code 6 jours/heures |
|--------------------------------|--------------------------------|--------------------------------|--------------------------------|--------------------------------|--------------------------------|--------------------------------|
| <input type="text" value="0"/> | <input type="text" value="0"/> | <input type="text" value="0"/> | <input type="text" value="0"/> | <input type="text" value="0"/> | <input type="text" value="0"/> | <input type="text" value="0"/> |

Code 1 = Salaire de base
Code 2 = commissions* pourboires* participation aux bénéfices ou au chiffre d'affaires*
Code 3 = Bonifications contractuelles* pour autant qu'une préention légale existe également pendant toutes les absences payées. Prière de préciser lesquelles

Code 4 = 12e mois de salaire* gratification* * soumis à l'AVS
Code 5 = Prestations en nature* pour logement déjeuner diner souper
Code 6 = Nombre de jours de travail heures de travail, y compris les absences payées

Motifs des absences: vacances maladie accident service militaire, civil ou protection civile autres motifs

20 La résiliation du contrat a-t-elle donné lieu au versement d'une indemnité ou d'une prestation semblable? oui, d'un montant de fr. non

21 Une indemnité de vacances a-t-elle été versée à la cessation des rapports de travail en compensation de vacances non prises? oui, d'un montant de fr. pour jours non

22 L'assuré(e) a-t-il (elle) renoncé à des droits découlant du contrat de travail? oui non Si oui, pour quels motifs?

23 Une pension ou une rente est-elle versée? oui par mois non

24 L'assuré(e) perçoit-il (elle) d'autres prestations et si oui lesquelles (indiquer la nature des prestations)

Lieu/Date Adresse complète/Signature valable

N° de tél.

For Swissdec earnings, the required accumulator setup is provided. For customer earnings, the customer needs to maintain the required accumulators.

| <i>Field or Control</i> | <i>Description</i> |
|-------------------------|--------------------|
| CH_AL_L17_BN | Line17 BN |
| CH_AL_L17_MS | Line17 MS |
| CH_AL_L17_13 | Line17 13 |
| CH_AL_CODE1 | Line19 Code1 |
| CH_AL_CODE2 | Line19 Code2 |
| CH_AL_CODE3 | Line19 Code3 |
| CH_AL_CODE4 | Line19 Code4 |
| CH_AL_CODE5 | Line19 Code5 |
| CH_AL_CODE6 | Line19 Code6 |

Telework Reports

This topic discusses how to set up and generate Telework Reports.

Page Used to Set Up and Generate Unemployment Reports

| <i>Page Name</i> | <i>Object Name</i> | <i>Usage</i> |
|---------------------------------|--------------------|----------------------------|
| <u>Telework Report CHE Page</u> | GPCH_UNEMP_REP | Generate telework reports. |

Telework Report CHE Page

Use the Telework Report CHE Page (GPCH_UNEMP_REP) to generate telework reports.

Navigation:

Global Payroll & Absence Mgmt > Payee Data > Employee Report Center CHE > Telework Report

Telework Report CHE page

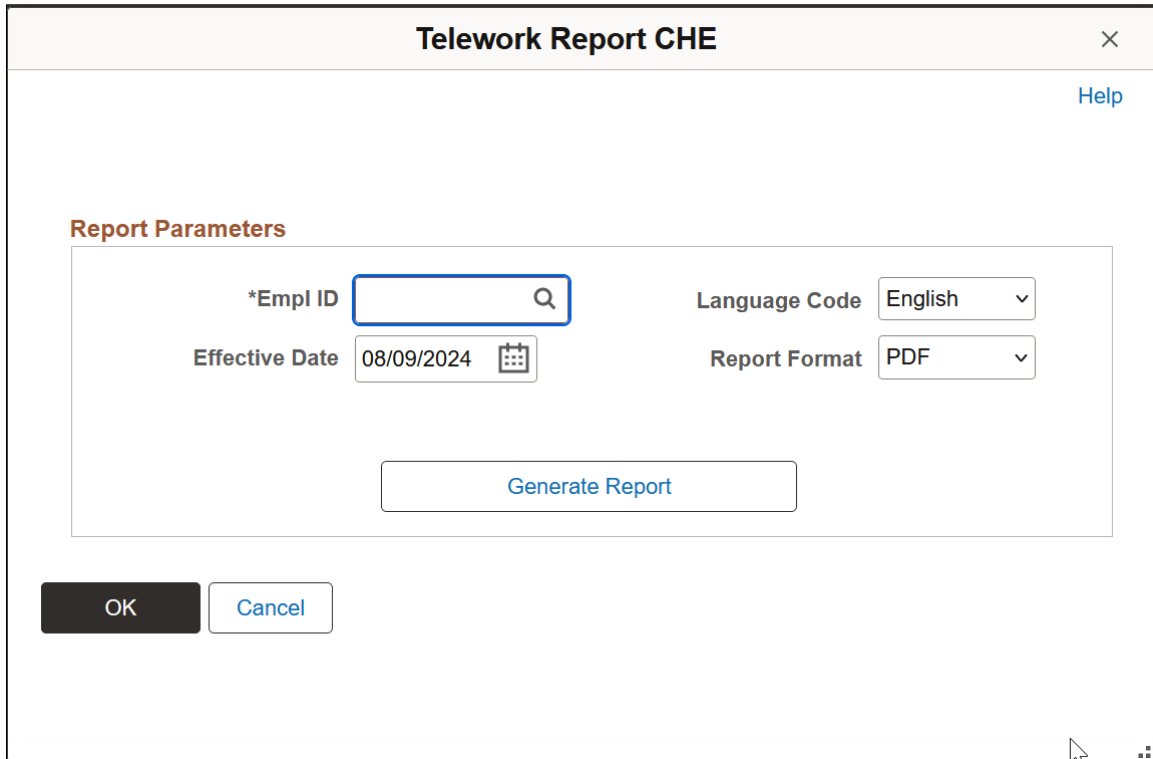

- *Empl ID: A text input field with a search icon (magnifying glass) on the right.
- Effective Date: A date input field showing "08/09/2024" with a calendar icon on the right.
- Language Code: A dropdown menu currently set to "English".
- Report Format: A dropdown menu currently set to "PDF".

Below these fields is a "Generate Report" button. At the bottom left of the dialog are "OK" and "Cancel" buttons. A mouse cursor is visible near the bottom right corner of the dialog box.

The Telework CHE report is generated in the specified format. You have to manually enter additional data into blank fields.

Note: In order to enter / update additional data into the system generated report, the proposed format is RTF.

Telework Report

French-Swiss Teleworking Certificate

| | |
|---|---|
| GP Swiss Test 8 Bahnhofstr. 45 8001 Zuerich Zurich Switzerland | Olivier Giroud Test Address 1 81140 Tarn France |
| Workplace av. de Chailly 1 1012 Lausanne Canton Vaud | SV-Number 1920707579421 Birthdate 01.07.1992 |

Teleworking Details

| | |
|---|-------------------------------|
| Duration of employment | From 01.09.2024 To 30.12.2024 |
| Telework % | 30.00 |
| Temporary assignments (including business trips) in France | 5 |
| Temporary assignments (including business trips) in third countries | 5 |
| Non-return days (Switzerland) | 5 |

Understanding Error Messages

Delivered Error Messages for Switzerland

To assist you in calculating payrolls successfully, Global Payroll for Switzerland delivers predefined error messages that notify you of error conditions and data problems without interrupting the calculation process.

This section discusses:

- General error messages.
- Messages generated with the AHV report.
- Messages generated with other reports.

Note: All delivered messages are in message set 17055.

General Error Messages

This table lists general error messages:

| <i>Message Number</i> | <i>Text / Explanation</i> | <i>Type (Error or Warning)</i> | <i>Generated In</i> | <i>Expected Activity</i> |
|-----------------------|---|--------------------------------|---------------------|--------------------------------|
| 1 | No data for previous year available | W | No longer active. | This message is informational. |
| 100 | A file has been created for Calendar Group %1. Processed rows: %2. | W | No longer active. | This message is informational. |
| 101 | A test run has been executed for Calendar Group %1. | W | No longer active. | This message is informational. |
| 102 | A new calculation run has been executed for Calendar Group %1. | W | No longer active. | This message is informational. |

| Message Number | Text / Explanation | Type (Error or Warning) | Generated In | Expected Activity |
|-----------------------|---|--------------------------------|---------------------|---|
| 103 | A cancel run has been executed for Calendar Group %1. | W | No longer active. | This message is informational. |
| 104 | The Calendar Group %1 has been Finalized. | W | No longer active. | This message is informational. |
| 105 | The Cancel process has been successfully run. | W | No longer active. | This message is informational. |
| 106 | The Upload File process has been successfully run. | W | No longer active. | This message is informational. |
| 1001 | Earning for sequence %1 not assigned. Sequence number of dependent may be greater than assigned earning number for child allowance (GPCH_CA_EARNINGS). Reorganize the dependent assignment or increase the number of assigned earnings. Or, if sequence = '70', then the CH_TX_D31 is missing. | E | No longer active. | Supported number of children no longer depends on setup and is unlimited now. Assignment of source deduction for canton Vaud now independent of setup as well. |

| Message Number | Text / Explanation | Type (Error or Warning) | Generated In | Expected Activity |
|-----------------------|---|--------------------------------|--------------------------|---|
| 1002 | <p>Bank data missing.</p> <p>There is no bank data for the employee assigned.</p> | W | Formula CH_EP_CHK_1002FF | <p>No net pay distribution selection assigned to the employee.</p> <p>Clerk needs to add the net pay information (or inform the employee to add within self-service).</p> <p>Technical: Formula CH_EP_CHK_1002FF calls Array CH_BK_AR001, which checks existence of entries in GP_NET_DIST_DTL.</p> |
| 1003 | <p>Print control data missing.</p> <p>There are no print instructions for the Employee assigned. No payslip (and no Lohnausweis) will be printed.</p> | W | No longer active. | <p>Default for payslip print is now 'Print'.</p> <p>Print control of Tax Statement (Lohnausweis) is done through another control field.</p> |
| 1004 | <p>Company %1, pay entity %2, legal entity %3 not in sync.</p> <p>Company, pay entity, and legal entity need to be in sync. Adjust either company or pay group.</p> | W | Formula CH_EP_CHK_1002FF | <p>There is a mismatch between company and pay entity. Clerk needs to assign the employee to a valid company / GP pay group combination.</p> <p>Technical: Company = system element; pay entity = system element; legal entity = variable according to the mapping defined in bracket CH_00_BLENTITY.</p> |

| Message Number | Text / Explanation | Type (Error or Warning) | Generated In | Expected Activity |
|-----------------------|--|--------------------------------|--------------------------|---|
| 1005 | <p>FAK canton is missing. There is no FAK canton assigned.</p> <p>Check Location table for assigned Canton.</p> | W | Formula CH_EP_CHK_1002FF | <p>A valid canton for child allowance processing can't be identified. The canton is taken from Location table or from employee override.</p> <p>Clerk needs to assign either a Swiss location or enter an override on the Swiss Child Allowance page.</p> <p>Technical: Location_Tbl.State for the assigned location isn't a Swiss canton and no override on GPCH_CA_DATA1 has been provided.</p> |
| 1006 | <p>TAX Canton missing.</p> <p>Employee is eligible for source tax. No tax canton is calculated.</p> <p>Check assignment in Source Tax Data table (GPCH_TX_DATA).</p> | E | Formula CH_EP_CHK_1002FF | <p>A valid canton for source tax processing can't be identified. The canton is taken from employee's source tax assignments or from the Location table if such an assignment doesn't exist.</p> <p>Clerk needs to assign either a Swiss location or enter an override on the Swiss Tax Data page.</p> |

| Message Number | Text / Explanation | Type (Error or Warning) | Generated In | Expected Activity |
|-----------------------|--|--------------------------------|--------------------------|---|
| 1007 | <p>Source tax tariff %2 for canton %1 not found.</p> <p>Employee is eligible for source tax. Tariff code not found in Tariff table.</p> <p>Check assignment in the Source Tax Data table (GPCH_TX_DATA).</p> | E | Formula CH_EP_CHK_1002FF | <p>A source tax tariff assigned to an employee isn't valid for the processed period.</p> <p>Clerk needs to assign a valid source tax tariff.</p> <p>Technical: Payroll reads from table GPCH_TX and GPCH_TX_Rates using the tariff and canton assigned to the employee. If there is no entry found, the system generates an error. This happens most often when the canton changes, the valid tariff codes for the year change, and codes for the employee are not adjusted to the new codes.</p> |

| Message Number | Text / Explanation | Type (Error or Warning) | Generated In | Expected Activity |
|-----------------------|--|--------------------------------|--------------------------|--|
| 1008 | <p>Seg %1, Per %2, and TER/HIR %3 not in sync.</p> <p>There are segmentation triggers that do not match hire, rehire, or termination triggers for Switzerland. Remove the segmentation triggers.</p> | E | Formula CH_EP_CHK_1002FF | <p>There are payroll segmentation triggers that do not match the three triggers defined for Swiss payroll (full segmentation events of HIR/TER or REH).</p> <p>Clerk needs to delete non-matching segmentation triggers (if the Release. 9 trigger cleanup feature does not remove the triggers).</p> <p>Technical: The only supported full segmentation triggers are Job events with an Action of HIR/TER or REH. Trigger setup needs to be reviewed.</p> |

| Message Number | Text / Explanation | Type (Error or Warning) | Generated In | Expected Activity |
|-----------------------|--|--------------------------------|-----------------------|---|
| 1009 | <p>No matching hire date for pay entity %1 found.</p> <p>A hire date for the processed pay entity not found.</p> <p>An EmplID always needs a Job row with the Action HIR for any company / pay entity.</p> | W | Formula CH_AL_HIR_TER | <p>A valid hire within the company (or set of companies = legal entity) can't be identified.</p> <p>Clerk needs to check that the employee has a valid hire date.</p> <p>Technical: If a person moves from one legal entity to another, this needs to be done by means of a Termination and Hire / Rehire (on the same day if there is no gap between the termination and rehire). If such a change is entered with an Action other than Termination and Hire / Rehire, the payroll system will not find a valid hire within the new legal entity and will generate an error message.</p> |
| 1010 | Taxable salary (LAW 1B) Of %1 CHF exceeds limit of 2000 CHF for tariff %2 | W | No longer active. | - |

| Message Number | Text / Explanation | Type (Error or Warning) | Generated In | Expected Activity |
|-----------------------|---|--------------------------------|---------------------|---|
| 1011 | <p>Company change and EO entry as of %1 not in sync.</p> <p>In the event of a company change, the EO entry needs to be booked in the beginning of the service period.</p> | W | Formula CH_EO_FO001 | <p>An employee was transferred to a new company (legal entity). However there is now an EO (military service) entry for the previous company. Thus the EO refund will go to the new company, which could be incorrect.</p> <p>Clerk needs to review the entry and adjust or substitute a corrective entry.</p> <p>Technical: EO entries are calculated in the period of Effdt (effective date), based on the attributes of the service date. The refund always goes to the company as of the effective dated entry.</p> <p>If a previous company can not be 'reached' by retro calculation (which is limited to a year), adjustments need to be entered manually.</p> |

| Message Number | Text / Explanation | Type (Error or Warning) | Generated In | Expected Activity |
|-----------------------|--|--------------------------------|--------------------------|--|
| 1012 | <p>Payment for period %1 after termination as of %2.</p> <p>There is a payment after termination. Please check to see whether the payment is allowed.</p> | W | Formula CH_EP_CHK_1002FF | <p>There is a payment after termination which may not be allowed.</p> <p>Clerk needs to review the earnings of the employee and remove them if there is an invalid entry.</p> <p>Technical: The set of 'invalid' earnings/ deductions after termination is stored in accumulator CH_00_90. If an earning/ deduction is included in this accumulator for an inactive employee, the system generates a warning.</p> |
| 1013 | <p>UV Status %2 and STD Hours %1 not in synch.</p> <p>The UV Status is either '3' and standard hours are > 8 or the hours are < 8 and the status is in (0,1,2,4).</p> <p>Check to see whether this is correct.</p> | W | Formula CH_EP_CHK_1002FF | <p>Accident insurance (UV) status is at odds with the number of assigned hours.</p> <p>Clerk needs to check whether the UV status is correct.</p> <p>Technical: Employees working less than 8 hours per week are not eligible for the standard accident insurance. However, it is a requirement that a clerk verify that employees should be excluded from insurance coverage; therefore, the system generates a warning message rather than changing the UV status.</p> |

| Message Number | Text / Explanation | Type (Error or Warning) | Generated In | Expected Activity |
|-----------------------|--|--------------------------------|--------------------------|--|
| 1014 | <p>Entry for AHV # is missing.</p> <p>If AHV # is not yet known, you need to save the record with CHE and AHV without AHV number. However, the record itself must exist in the system.</p> | W | Formula CH_EP_CHK_1002FF | <p>There is no National ID assignment.</p> <p>Clerk needs to verify and enter National ID if it has not been entered, or remind the employee to provide the National ID as soon as possible.</p> <p>Technical: National ID is maintained in Pers_NID. It is expected that each employee has been assigned a National ID.</p> |

| Message Number | Text / Explanation | Type (Error or Warning) | Generated In | Expected Activity |
|-----------------------|---|--------------------------------|--------------------------|--|
| 1015 | <p>Earning/deduction not valid for canton %1.</p> <p>There is an earning/ deduction assigned which is not valid for the indicated canton (for example, manual entries for GE child allowances).</p> | W | Formula CH_EP_CHK1015 | <p>There are some legal earnings/deductions that can be granted only in specific cantons.</p> <p>The system generates warnings when these earnings or deductions are assigned to a person who is not in the canton.</p> <p>Technical: The system performs this check in the case of:</p> <ul style="list-style-type: none"> • Manual corrections to the child allowance earning CH_CA_C%GE, which is valid only for employees who work or live in GE . • Manual corrections to the solidarity funds SH deduction CH_SO_M00, which is valid only for employees working in SH. |
| 1016 | <p>Hours entered for previous year. Check child allowance.</p> <p>This month's calculation includes hours for previous year. Please check whether child allowance needs manual adjustment.</p> | W | Formula CH_EP_CHK_1002FF | <p>Earning shows hours for previous year.</p> <p>Clerk needs to check whether child allowances – which are based on worked / reported number of hours – are correct in previous year and in current year.</p> |

| Message Number | Text / Explanation | Type (Error or Warning) | Generated In | Expected Activity |
|-----------------------|--|--------------------------------|------------------------------------|--|
| 1017 | <p>Daily EO-Payment of %1 exceeds Salary per day of CHF %2. Number of days: %3.</p> <p>65 % of gross payment * 1.3, which is about 85 %, is less than EO payment. Check whether amounts are correct.</p> | W | Formula CH_EP_EO_CHK | <p>EO payment might be higher than regular payment.</p> <p>Clerk should check whether employee is eligible to receive the delta paid out.</p> |
| 1018 | <p>An entry for LAW exists, but not for the current company.</p> <p>Add an entry for current company.</p> | W | Formula CH_TX_FOLAWDATACH_TX_WAF07 | <p>There are LAW (old and/or new) overrides for the employee in the current year, but this override is not set for the current processed company. This can occur when there is a company change during the year and the clerk does not maintain the data.</p> <p>Clerk needs to enter an override for the current company.</p> |
| 1019 | Sex 'Unknown' cannot be assigned. | E | Formula CH_EP_CHK_1002FF | The gender from PERS_DATA_EFFDT is 'Unknown'. The clerk needs to update the gender of the employee to 'Male' or 'Female'. |
| 1020 | Values retro mismatch, CH_00_72 = %1, CH_00_74 = %2, CH_MC_BKTRO = %3 | W | Formula CH_BK_FO100 | The clerk needs to review results for the employee, because retro mismatch (for example, retro termination or retro mid month change of hire/term) payment credential has been identified. |

| Message Number | Text / Explanation | Type (Error or Warning) | Generated In | Expected Activity |
|-----------------------|---|--------------------------------|--------------------------|---|
| 1021 | Family Allowance paid, although last 12 months salary %1 is < CHF %2 and actual salary %3 < CHF %4. | W | Formula CH_EP_CHK_1002FF | The clerk needs to review results for the employee, because family allowance has been paid, although the salary for the past 12 months is less than the yearly limit and the actual salary is also less than the monthly limit. |
| 1022 | Old age exemption may apply. Salary is %1 Minimum is %2 | W | Formula CH_EP_CHK_1002FF | The clerk needs to review the 'Apply Minimum AHV_AVS' flag for the employee, because old age exemption may apply. |

Messages Generated with the AHV Report

This table lists messages generated within the AHV report GPCHS108:

| Message Number | Text/Explanation | Type (Error or Warning) | Generated In | Expected Activity |
|-----------------------|--|--------------------------------|--|---|
| 1101 | <p>Begin or end date not available.</p> <p>Contribution period for terminated employee cannot be determined.</p> | W | Formula CH_AH_WAF01 used for IK-File according to internal specifications. | <p>There are payments reported for previous year, but there is no calculation history for the previous year.</p> <p>Clerk needs to review the payments. As payroll is already closed, clerk needs to report the AHV-number manually to the provider.</p> <p>Technical: A payment for previous year is supported only if the employee was either calculated in the previous year with this payroll or valid history data (GPCH_RP_SI07, ~SI08) was migrated.</p> |
| 1102 | <p>AHV number not valid.</p> <p>AHV number either does not exist or has an invalid format.</p> | W | Interface/Reporting used for IK-File will expire with Swisdec solution. | <p>There is no AHV number assigned. This error should have been reported earlier during the payroll run (see message 1014).</p> <p>Clerk needs to remind the employee to provide the National ID as soon as possible.</p> <p>As payroll is already closed, the clerk needs to report the AHV number manually to the provider.</p> |

| Message Number | Text/Explanation | Type (Error or Warning) | Generated In | Expected Activity |
|-----------------------|--|--------------------------------|--|---|
| 1103 | AHV Gross is negative. | W | Interface/reporting used for IK file will expire with Swissdec solution. | Provides additional information in the IK File that there is a negative payment. Clerk needs to check whether this is correct. |
| 1104 | Begin date of contribution period not available. | W | Interface/reporting used for IK file will expire with Swissdec solution. | This is a technical error that needs to be reviewed by customer development team. |
| 1105 | End date of contribution period not available. | W | Interface/reporting used for IK file will expire with Swissdec solution. | This is a technical error that needs to be reviewed by customer development team. |

Messages Generated with Other Reports

This table lists messages generated with other Global Payroll for Switzerland reports:

| Message Number | Text/Explanation | Type (Error or Warning) | Generated In | Expected Activity |
|-----------------------|---------------------------------------|--------------------------------|---|--------------------------|
| 1120 | LAW Default Field GPCH_RP_AMOUNT40 %1 | W | No longer active. | - |
| 1121 | LAW Default Field GPCH_RP_AMOUNT41 %1 | W | No longer active. | - |
| 1122 | LAW Default Field GPCH_RP_AMOUNT42 %1 | W | No longer active. | - |
| 1123 | LAW Default Field GPCH_RP_AMOUNT43 %1 | W | No longer active. Report gpchal03.sqr. Tax Statement (Lohnausweis) | - |

| Message Number | Text/Explanation | Type (Error or Warning) | Generated In | Expected Activity |
|-----------------------|--|--------------------------------|--|--------------------------------|
| 1124 | LAW Default Field GPCH_RP_AMOUNT44 %1 | W | No longer active. Report gpchal03.sqr. Tax Statement (Lohnausweis) | - |
| 1125 | LAW Default Field GPCH_RP_AMOUNT45 %1 | W | No longer active. Report gpchal03.sqr. Tax Statement (Lohnausweis) | - |
| 1126 | LAW Default Field GPCH_RP_AMOUNT46 %1 | W | No longer active. Report gpchal03.sqr. Tax Statement (Lohnausweis) | - |
| 1127 | LAW Default Field GPCH_RP_AMOUNT47 %1 | W | No longer active. Report gpchal03.sqr. Tax Statement (Lohnausweis) | - |
| 1128 | LAW Default Field GPCH_RP_AMOUNT48 %11129 M LAW Default Field GPCH_RP_AMOUNT49 %1 | W | No longer active. Report gpchal03.sqr. Tax Statement (Lohnausweis) | - |
| 1130 | Deleted File %1. | W | At function LoadFile () from application engine GPCH_BK_03.MAIN-Step04 At application engine GPCH_BK_03.MAIN- Step12 | This message is informational. |

| Message Number | Text/Explanation | Type (Error or Warning) | Generated In | Expected Activity |
|-----------------------|-------------------------------------|--------------------------------|--|---|
| 1131 | Failed to unzip file %1. | W | Component PeopleCode GPCH_LOAD_FILES.GBL. GPCH_DERIVED. GPCH_AL_LOAD_BTN.FieldChange At function Unzip () from application engine GPCH_BK_03 At method UnZip () from application package GPCH_FILE_ATTACH. AttachmentFile At method CascadeUnzipFiles () from application package GPCH_FILE_ATTACH. AttachmentFile | This message appears because it is not possible to unzip the bank definition file from the SIC website. |
| 1132 | Failed to get file %1 from site %2. | W | Application engine GPCH_BK_03 | This message appears because the clerk is not able to download the bank definition file from the SIC website. |
| 1133 | File not found: %1. | W | Application engine GPCH_BK_03 | This message appears because the bank definition file from the SIC website is not found. |
| 1134 | De | W | No longer active. Report GPCHBKX2. SQR | - |
| 1135 | ISO Invalid Character Replacement | W | No longer active. Report GPCHBKX2. SQR | - |
| 1136 | ISO Valid Characters | W | No longer active. | - |

| Message Number | Text/Explanation | Type (Error or Warning) | Generated In | Expected Activity |
|-----------------------|---|--------------------------------|-------------------------------|---|
| 1137 | Employee Location %1 not exists in Company Location Table | W | Formula CH FM E 17055 1137 | Employee Location not found in the Company Location Table. The clerk needs to review the employee's location. |

Dashboard Reports Versus Classic Reports

Understanding Dashboard Reports Versus Classic Reports

For legal year end processing, Global Payroll for Switzerland provides a dashboard feature. The Swiss dashboard page combines the former legal reports and reports for new features like BVG_LPP, UVGZ_LAAC and KTG_AMC.

You can still run some of those reports using run control pages, however, these reports are no longer updated when changes occur for legal reasons. Therefore, it is our strong recommendation that you run those reports using the dashboard and use Swissdec ViewGen where applicable to create the reports.

To provide you with additional information for the transition phase where both options are still available, refer to the Comparison Table.

Related Links

[Comparison Table](#)

Comparison Table

This table displays the reports that are supported by the dashboard and run control pages that were used exclusively in past releases:

Source for all BI- and ViewGen-Dashboard-Reports is the XML, that we finally will send to the authorities. For such cases, where ViewGen-Report exists, only the ViewGen report is Swissdec certified and it's the strong recommendation to use the ViewGen Version only. Classic Reports retrieve the results direct from the database instead. In most cases we use classic reports to create the Input for final XML, which then get build by last AE step – GPCH_AE_ELM.

| <i>Program</i> | <i>Report</i> | <i>Classic</i> | <i>Domain Required</i> | <i>Dashboard</i> | <i>ViewGen</i> | <i>BI Publisher</i> | <i>Comments</i> |
|----------------|------------------|----------------|------------------------|------------------|----------------|---------------------|-----------------|
| AHV-AVS | AHV Year | No (> 9.1) | no | yes | yes | yes | * |
| AHV-AVS | AHV Free | No (> 9.1) | no | yes | yes | yes | |
| AHV-AVS | ProofOfInsurance | no | yes | yes | yes | no | |
| BFS-OFS | BESTA | yes | no | no | | | |

| Program | Report | Classic | Domain Required | Dashboard | ViewGen | BI Publisher | Comments |
|-------------------|------------------|----------------|------------------------|-------------------------|----------------|---------------------|---|
| BFS-OFS | Salary Structure | no | yes | yes | yes | yes | BI Publisher 'just' a free format listing |
| BNK-BNQ | Bank ISO 20022 | no | yes | yes | no | yes | BI Publisher 'just' a free format listing |
| BVG-LPP | Berechnungsliste | no | yes | yes | no | yes | |
| EO-APG | Interface to AKB | no | yes | yes | no | yes | Pool Inside |
| FAK-CAF | Swissdec | no | yes | yes | yes | yes | |
| FAK-CAF | AKB | no | yes | yes | no | yes | Pool Inside |
| FAK-CAF | eAHV | no | yes | yes | no | yes | Pool Globaz, IGAKIS |
| FAK-CAF | PDF monthly | yes | no | no | | | All cantons |
| FAK-CAF | PDF yearly | yes | no | no | | | All cantons |
| LAW-CDS | XML | yes | yes | yes | | | |
| LAW-CDS | PDF | yes | yes | yes | yes | yes | BI Publisher 'just' a free format listing |
| QST-IS XML | Swissdec monthly | no | yes | yes | (in progress) | yes | All cantons. |
| QST-IS XML Result | Swissdec monthly | no | Yes | Yes | yes | yes | All cantons (with Image 22) |
| QST-IS XML | Year GE (ISEL) | no | | yes till 31.12. 2014 | no | yes | Dashboard: GE only** BI Publisher 'just' a free format listing |

| Program | Report | Classic | Domain Required | Dashboard | ViewGen | BI Publisher | Comments |
|-------------------|------------------|----------------|------------------------|------------------|----------------|---------------------|---|
| QST-IS XML Result | Swissdec monthly | no | Yes | Yes | yes | yes | All cantons (with Image 22) |
| QST-IS PDF | Year | yes | no | no | | | All cantons |
| QST-IS PDF | Month | yes | no | no | | | All cantons |
| QST-IS PDF | Quarter | no | | yes | no | yes | See Quarter XML, other cantons |
| KTG-AMC | | no | | yes | yes | yes | BI Publisher 'just' a free format listing |
| UVG-LAA | | No (> 9.1) | no | yes | yes | yes | BI Publisher 'just' a free format listing |
| UVGZ-LAAC | | no | | yes | yes | yes | BI Publisher 'just' a free format listing |

* Classic: Interface no longer supported.

** Other cantons cannot be processed through the dashboard.

Global Payroll for Switzerland Sarbanes-Oxley Act

Guidelines to Fulfill the Needs of Sarbanes-Oxley Act

In the tables listed in this section the *H* role stands for the Payroll Administrator and the *F* role stands for Finance Administrator.

1. Prepare

This table lists the preparations that you should take to fulfill the needs of the Sarbanes-Oxley act:

| Role | Month: | Done | Date | Remarks |
|-------------|---|-------------|-------------|--|
| H | Prepare – Functional: <ul style="list-style-type: none"> • Retroactive calculations. • Special cases (including positive input). • 13th month. • New earnings / deductions. | | | All special cases should be listed with employee ID. |

| Role | Month: | Done | Date | Remarks |
|-------------|---|-------------|-------------|----------------|
| H | Prepare – Define Spot Check: <ul style="list-style-type: none"> • Employee IDs always in spot check. • Employee IDs with changes. • Special cases for this month. • Source tax. • Bank transfer. • Random selection of additional employee IDs. | | | |
| H | Additional Manual Activities: <ul style="list-style-type: none"> • Remarks on payslip. • Other. | | | |

2. Payroll

This table lists the payroll related activities that you should take to fulfill the needs of the Sarbanes-Oxley act:

| Role | Activity | Run # | Approval | Full Check | Spot Check | Navigation |
|-------------|-----------------|--------------|-----------------|---|-------------------|--|
| H | Payroll | 3376 | FMB | Number of employees in log file (Anzahl berechnete Mitarbeiter) | See Payslip | Global Payroll & Absence Mgmt, Absence and Payroll Processing, Calculate Absence and Payroll |

| Role | Activity | Run # | Approval | Full Check | Spot Check | Navigation |
|-------------|-------------------------------------|--------------|-----------------|--|------------------------------|--|
| H | Online payroll, errors and warnings | | | Correct errors. Correct and accept warnings. | | Global Payroll & Absence Mgmt, Absence and Payroll Processing, Review Absence/Payroll Info, Payee Messages |
| H | Payslip | 3377 | FMB | Number of current payslips. Number with retroactive transactions. | As defined under step 1. | Global Payroll & Absence Mgmt, Payslips, Create/Print Payslips CHE |
| H | Pay balance | 3378 | FMB | Number of current calculations. Number with retroactive transactions. | As defined under step 1. | Global Payroll & Absence Mgmt, Absence and Payroll Processing, Reports, Pay Balance CHE, Pay Balance CHE |
| H | Element summary | 3379 | FMB | All earnings and deductions. | Compare with previous month. | Global Payroll & Absence Mgmt, Absence and Payroll Processing, Reports, Pay Element Summary CHE |

Note: Repeat as often as needed.

3. Prepare Finance Approval

This table lists the activities that you should take to prepare for approval from finance to fulfill the needs of the Sarbanes-Oxley act:

| Role | Activity | Run # | Approval | Full Check | Spot Check | Navigation |
|-------------|--|--------------|-----------------|---|------------------------------|--|
| H | Prepare GL | | | Log file | | Global Payroll & Absence Mgmt, Time and Labor / GL Costs, Send Costs to GL |
| H | Prepare Bank | | | Log file | | Global Payroll & Absence Mgmt, Payment Processing, Run Payment Prep Process CHE |
| H | Bank List | | | Amount = element summary. Number of payments = reconciliation. | As defined under step 1. | Included in Prepare Bank PDF. |
| H | Calculation Reconciliation (including Bank and GL) | | | Gross and net payment. Number of payments. GL amounts. | Compare with previous month. | Global Payroll & Absence Mgmt, Absence and Payroll Processing, Reports, Calc Reconciliation Report CHE |
| H | GL Queries | | | Error Company totals compare with reconciliation calculations. | | Reporting Tools, Query, Query viewer GPCH_GL_ERROR GPCH_GL_E1CMP |

| Role | Activity | Run # | Approval | Full Check | Spot Check | Navigation |
|-------------|-------------------------------|--------------|-----------------|---|--|---|
| H | Source Tax | | | All villages Amounts compare with element summary. | Compare with previous month. | Global Payroll & Absence Mgmt, Taxes, Source Tax Month Report CHE |
| H | List with all changes (Audit) | | | Check period of changes. | Compare to list that requests changes. | Workforce Administration, Workforce Reports, Database Audit |

Note: Repeat as often as needed

4. Finance Approval

This table lists the activities that you should take to get finance approval to fulfill the needs of the Sarbanes-Oxley act:

| Role | Activity | Run # | Approval | Full Check | Spot Check | Navigation |
|-------------|-----------------|--------------|-----------------|--|---|--|
| F | Diverse | | | Changes | Payslips Pay Balance Overtime | PDF |
| F | Prepare Bank | | | Log file Don't forget to check calculation. | | Global Payroll & Absence Mgmt, Absence and Payroll Processing, Reports, Run Payment Prep Process CHE |

| Role | Activity | Run # | Approval | Full Check | Spot Check | Navigation |
|-------------|--|--------------|-----------------|---|---------------------------------------|---|
| F | Calculation reconciliation, including bank and general ledger. | | | Gross Net Amounts Number of retroactive transactions General ledger amount | Compare with previous month. | Global Payroll & Absence Mgmt, Absence and Payroll Processing, Reports, Reconciliation Report CHE |
| F | GL Queries | | | Compare company total with reconciliation. | Employee account. | Reporting Tools, Query, Query viewer GPCH_GL_E1CMP GPCH_GL_ACC_DTL |
| F | Bank list | | | Compare total with general ledger and reconciliation calculation. | Bank transfer for selected employees. | PDF |
| F | Source tax | | | Compare total with general ledger amount. | Source tax for selected employees. | PDF |

5. Finalize Payroll

This table lists the activities that you should take to finalize your payroll to fulfill the needs of the Sarbanes-Oxley act:

| Role | Activity | Run # | Approval | Full Check | Spot Check | Navigation |
|-------------|------------------|--------------|-----------------|-------------------|-------------------|--|
| H | Finalize Payroll | | | Log file | | Global Payroll & Absence Mgmt, Absence and Payroll Processing, Calculate Absence and Payroll |

Note: From this point on changes can only come from retroactive transactions that are processed during the next month.

6. Interfacing to Third Parties

This table lists the activities that you should take to interface with third parties and general ledger to fulfill the needs of the Sarbanes-Oxley act:

| Role | Activity | Run # | Approval | Full Check | Spot Check | Navigation |
|-------------|-----------------------|--------------|-----------------|---|--|---|
| F | Define bank contents. | | | Setup for various transfer types. | Although it is defined as the current pay end date, is the effective date valid? If so, you only need to set this up once. | Set Up HCM, Product Related, Global Payroll & Absence Mgmt, Banking, Payment Transfer Content CHE |
| F | Create DTA. | | | Compare DTA amount and number of payments with the bank list. | | Global Payroll & Absence Mgmt, Payment Processing, Create Bank File CHE |
| F | Create EPO. | | | Compare EPO amount and number of payments with the bank list. | | Global Payroll & Absence Mgmt, Payment Processing, Create Bank File CHE |

| Role | Activity | Run # | Approval | Full Check | Spot Check | Navigation |
|---|-------------------------------------|--------------|-----------------|--|--|--|
| F | Transfer file to bank/post finance. | | | Compare DTA/ EPO amount and number of payments with the bank list. | | Online Banking |
| F | Source tax. | | | | | Send per (yellow) mail |
| General Ledger Interface – Sample | | | | | | |
| F | Send to GL. | | | Log file Monitor, send, and receive. | n/a | Global Payroll & Absence Mgmt, Time and Labor / GL Costs, Finalize Costs for GL |
| F | Check GL input. | | | Validate account and cost center. | Totals for cost center and accounts. | Enterprise Enterprise One EBS |
| F | Accept GL. | | | Online warnings. | | Enterprise Enterprise One EBS |

Additional Certified Earnings and Deductions

Understanding Additional Certified Earnings and Deductions

This section lists additional earnings and deductions where the code and name were not changed to the Swissdec naming conventions. They were used, however, for Swissdec certification. These earnings and deductions are categorized as certified earnings and underlie enterprise maintenance the same way the full Swissdec earnings set does.

Additional Earnings and Deductions Table

This table lists the additional earnings and deductions that underlie enterprise maintenance:

| <i>Enterprise Earning / Deduction</i> | <i>Description</i> | <i>Swissdec Earning / Deduction</i> |
|---------------------------------------|--------------------------|-------------------------------------|
| CH_00_54F | Forward CH_00_54 | n/a |
| CH_00_70 | Transfer amount | 6600 |
| CH_00_72 | Transfer amount | 6600 |
| CH_00_74 | Negative net | 6600 |
| CH_AH_D10 | AHV - Contribution EE | 5010 |
| CH_AH_D11 | AHV - Contribution total | n/a |
| CH_AH_D12 | AHV - Contribution ER | n/a |
| CH_AH_D31 | AHV - Admin Fee | n/a |
| CH_AL_D10 | ALV - Contribution EE | 5020 |
| CH_AL_D11 | ALV - Contribution Total | n/a |
| CH_AL_D12 | ALV - Contribution ER | n/a |

| Enterprise Earning / Deduction | Description | Swissdec Earning / Deduction |
|---------------------------------------|---------------------------|-------------------------------------|
| CH_AL_D20 | ALVZ - Contribution EE | 5030 |
| CH_AL_D21 | ALVZ - Contribution total | n/a |
| CH_AL_E16 | Social Insurance Days | n/a |
| CH_CA_MB01 | Corr Birth Allowance | 3032 |
| CH_CA_MC01 | Corr Child Allowance | 3000 |
| CH_CA_ME01 | Corr Education Allowance | 3010 |
| CH_CA_MH01 | Corr Household Allowance | 3031 |
| CH_ER_14010 | Vacation Compensation | 1160 |
| CH_ER_14020 | Holiday Compensation | 1161 |
| CH_FK_D10 | FAK - Contribution EE | n/a |
| CH_FK_D11 | FAK - Contribution | n/a |
| CH_FK_D12 | FAK - Contribution ER | n/a |
| CH_FK_D21 | FAK Additional | n/a |
| CH_RP_0004 | Legal Deductions | n/a |
| CH_RP_0050 | Gross | 5000 |
| CH_RP_0052 | Legal Net | n/a |
| CH_RP_0054 | Cash | 6500 |
| CH_RP_0080 | ER Cost Taxes | n/a |
| CH_RP_5041L | UVGZ - LAAC Wage Cat1 | 9041 |
| CH_RP_5042L | UVGZ - LAAC Wage Cat2 | 9041 |

| Enterprise Earning / Deduction | Description | Swissdec Earning / Deduction |
|---------------------------------------|-------------------------------|-------------------------------------|
| CH_RP_5045L | KTG - AMC Wage Cat1 | 9051 |
| CH_RP_5046L | KTG - AMC Wage Cat2 | 9051 |
| CH_RP_AH02 | AHV Base | 9010 |
| CH_RP_AH04 | AHV Exempt Used | n/a |
| CH_RP_AH50 | AHV Exempt | 9012 |
| CH_RP_AHD11L | AHV - AVS Wage | 9011 |
| CH_RP_AL02 | ALV - AC Base | 9020 |
| CH_RP_AL50 | ALV Exempt | n/a |
| CH_RP_ALD11L | ALV-AC Wage | 9021 |
| CH_RP_ALD21L | ALVZ - LAAC Wage | 9022 |
| CH_RP_BV02 | BV Base | 9060 |
| CH_RP_CAALL | Family Allowance Total | n/a |
| CH_RP_FKD00 | FAK Saldo (copy of CH_FK_D00) | n/a |
| CH_RP_KK02 | KTG Base | 9050 |
| CH_RP_UV02 | UV Base | 9030 |
| CH_RP_UVD11L | UVG - LAA Wage | n/a |
| CH_RP_UVD21L | NBUV - NPA Wage | 9031 |
| CH_RP_UVZ02 | UVGZ - LAAC Base | 9040 |
| CH_TX_E00 | Employment Days Per Month | n/a |
| CH_UV_D11 | BU - Contribution | n/a |

| Enterprise Earning / Deduction | Description | Swissdec Earning / Deduction |
|---------------------------------------|--------------------------|-------------------------------------|
| CH_UV_D20 | NBU - Contribution EE | 5040 |
| CH_UV_D21 | NBU - Contribution Total | n/a |
| CH_UV_D22 | NBU - Contribution ER | n/a |
| CH_UV_E16 | UV days | n/a |

Additional Earnings for Child Allowance

This table lists the additional earnings for child allowance (to cover the requirements of the Central Allowance Register) that underlie enterprise maintenance:

| Enterprise Earning / Deduction | Description | Swissdec Earning / Deduction |
|---------------------------------------|------------------------|-------------------------------------|
| Generated Earnings | | |
| CH_CA_01 | 01 Birth Allowance | 3032 |
| CH_CA_02 | 02 Adoption Allowance | 3032 |
| CH_CA_10 | 10 Child Allowance | 3000 |
| CH_CA_11 | 11 Child All. Numerous | 3000 |
| CH_CA_12 | 12 Child All. Disabled | 3000 |
| CH_CA_13 | 13 Child All. 11 + 12 | 3000 |
| CH_CA_20 | 20 Education Allowance | 3010 |
| CH_CA_21 | 21 Educ. All. Numerous | 3010 |
| CH_CA_22 | 22 Educ. All. Under 16 | 3010 |
| CH_CA_23 | 23 Educ. All. 21 + 22 | 3010 |
| CH_CA_30 | 30 Diff. All. National | n/a |

| Enterprise Earning / Deduction | Description | Swissdec Earning / Deduction |
|---------------------------------------|-------------------------------|-------------------------------------|
| CH_CA_31 | 31 Diff. All. International | n/a |
| Manual Entries | | |
| CH_CA_M01 | 01 Birth Allowance C | 3032 |
| CH_CA_M02 | 02 Adoption Allowance C | 3032 |
| CH_CA_M03 | 03 Diff. Birth All. C | 3032 |
| CH_CA_M04 | 04 Diff. Adoption All. C | 3032 |
| CH_CA_M10 | 10 Child Allowance C | 3000 |
| CH_CA_M11 | 11 Child All. Numerous C | 3000 |
| CH_CA_M12 | 12 Child All. Disabled C | 3000 |
| CH_CA_M13 | 13 Child All. 11 + 12 C | 3000 |
| CH_CA_M20 | 20 Education Allowance C | 3010 |
| CH_CA_M21 | 21 Educ. All. Numerous C | 3010 |
| CH_CA_M22 | 22 Educ. All. Under 16 C | 3010 |
| CH_CA_M23 | 23 Educ. All. 21 + 22 C | 3010 |
| CH_CA_M30 | 30 Diff. All. National C | n/a |
| CH_CA_M31 | 31 Diff. All. International C | n/a |
| CH_CA_M32 | 32 Child All. IVG C | n/a |

Global Payroll for Switzerland Accumulators

Understanding Global Payroll for Switzerland Accumulators

This section provides an overview of Global Payroll for Switzerland accumulators, which you may periodically need to maintain.

The various accumulators are:

- Subtotals
- Others
- Social Insurances
- Source Tax
- 2006 Tax Statement (and later)
- Statistics - LSE
- French Cross-Border Reporting Tax
- Geneva (GE) Source Tax Reporting
- Ticino (TI) Source Tax Reporting
- Source Tax Reporting (Various Cantons)
- Unemployment Reporting
- Reporting (Others)

Subtotals

This table lists the accumulators, description, custom entries, and any relevant comments associated with the sub total categories:

| Accumulator | Description | Custom Entry | Comments |
|--------------------|-----------------------------|---------------------|--|
| CH_00_0 | Taxable (AHV,ALV,UV,Tax) | CH_00_C0 | Regular earnings that are taxable and paid to the employee. The earnings automatically contribute to AHV, ALV, UV and taxes. |
| CH_00_04 | Legal Deductions | CH_00_C04 | Subtotal for legal social insurance deductions. |
| CH_00_50 | Gross | CH_00_C50 | Gross payments, especially those that do not contribute through CH_00_0. |
| CH_00_52 | Legal Net | CH_00_C52 | Subtotal for legal net pay, especially before the UVGZ and KTG source tax deductions. Net payments that contribute to legal net (only those that do not contribute through CH_00_0). |
| CH_00_54 | Cash | CH_00_C54 | Final payout coming from current month. For example CH_00_52 – Source Tax (UVGZ and KTG etc.). |
| CH_00_80 ER | Cost Taxes | CH_00_C80 | Subtotal for employer cost. |

Others

This table lists the accumulators, description, custom entries, and any relevant comments associated with other categories:

| Accumulator | Description | Custom Entry | Comments |
|--------------------|--------------------------------|---------------------|--|
| CH_00_90 | Not allowed after termination. | CH_00_C90 | Entry of these earnings for terminated employees triggers a payroll warning. |
| CH_BK_PAYMT8 | Bank garnishment. | | |
| CH_BK_PAYMT9 | Bank external transfers. | | |

| Accumulator | Description | Custom Entry | Comments |
|--------------------|------------------------------------|---------------------|--|
| CH_ER_8010 | Base vacation and holiday premium. | CH_ER_C8010 | Collect units for calculation for hourly paid employees for: - vacation substitute - holiday substitute |
| CH_ER_8011 | Base hourly premium previous year. | CH_ER_C8011 | Collect units of hours entered for previous year for calculation for hourly paid employees for: - vacation substitute - holiday substitute |
| CH_GR_00 | Garnishment available. | CH_GR_C00 | Net for garnishment calculation. Only use for deductions that are not included in legal net, but determine garnishable net (for example, source tax) |
| CH_GR_04 | Net garnishment bonus. | CH_GR_C04 | Earnings considered as bonus payments for garnishment methods with additional deduction option for bonus payments. |
| CH_UP_02 | Base to reduce salary. | CH_UP_C02 | |

Social Insurances

This table lists the accumulators, description, custom entries, and any relevant comments associated with the social insurances functional category:

| Accumulator | Description | Custom Entry | Comments |
|--------------------|---------------------|---------------------|--|
| CH_AH_02 | AHV-base | CH_AH_C02 | AHV Gross. Only use in cases that do not contribute through CH_00_0. |
| CH_AL_02 | ALV-base | CH_AL_C02 | ALV Gross. Only use in cases that do not contribute through CH_00_0. |
| CH_AL_10 | AHV/ALV unpaid days | CH_AL_C10 | Unpaid days. |

| Accumulator | Description | Custom Entry | Comments |
|--------------------|--|---------------------|---|
| CH_BV_02 | BVG-base | CH_BV_C02 | BVG Gross. Only use in cases that do not contribute through CH_00_0. |
| CH_CA_ALL | Family allowance total | CH_CA_CALL | All family allowances. Only use in cases that are not assigned by standard. |
| CH_KK_02 | EO base | CH_EO_C02 | Only to be used if running base from the Job record. |
| CH_EO_02 | EO new base regular pay | CH_EO_C02 | Only use for earnings that are EO- but not AHV-eligible and vice versa. By default = CH_AH_02. |
| CH_EO_02N | EO base bonus payments | CH_EO_C04 | Earnings to be handled as bonus payments for lookup-calculation. Such earnings need to contribute to CH_EO_02 (most through CH_AH_02) and to CH_EO_04. Only use for earnings that are EO- but not bonus payments in the sense of taxes and vice versa. By default = CH_TX_04. |
| CH_EO_04 | Worked hours for hourly paid employees | CH_ER_C8000 | Collect units for calculation for hourly paid employees for child allowance hourly driven calculations. |
| CH_ER_8000 | FAK-Base | CH_FK_C02 | Only use for earnings that are FAK- but not AHV-eligible and vice versa. By default = CH_AH_D11_BASE = AHV-salary. |
| CH_FK_02 | Sick payment base | CH_KK_C02 | Only use for earnings that are KTG- but not AHV-eligible and vice versa. By default = CH_AH_02 |
| CH_MI_02 | GE maternity insurance base | CH_MI_C02 | Only use for earnings that are maternity- but not AHV-eligible and vice versa. By default = CH_AH_D11_BASE = AHV-Salary. |

| Accumulator | Description | Custom Entry | Comments |
|--------------------|-------------------------------|---------------------|--|
| CH_MI_10 | GE maternity insurance refund | CH_MI_C10 | |
| CH_NE_02 | Net to gross base | CH_NE_C02 | Assign earnings that get paid net for gross. |
| CH_PI_01 | PK taxable amount annual rate | CH_PI_C01 | Only in cases where PI contributions are calculated by payroll. For gross reported to AGB see CH_PK_02/04. Only if Annual rate from Job is not the appropriate value. Default = Annual rate. |
| CH_PI_02 | PK internal time | CH_PI_C02 | Worked hours for hourly paid employees. |
| CH_PK_02 | Yearly salary for PK | CH_PK_C02 | Reported to AGB interface. |
| CH_PK_04 | Bonus salary for PK | CH_PK_C04 | Reported to AGB interface. |
| CH_SI_100 | UV conf. | CH_SI_C100 | Base for UV conform in additional insurances. |
| CH_SI_200 | Additional Insurance 050 | CH_SI_C200 | |
| CH_SI_210 | Additional Insurance 060 | CH_SI_C210 | |
| CH_SI_220 | Additional Insurance 070/080 | CH_SI_C220 | |
| CH_SI_230 | Additional Insurance | CH_SI_C230 | |
| CH_UV_02 | UV-Base | | Only in cases where employees do not contribute through CH_00_0 or need to be reversed as they contribute through CH_00_0. |

Source Tax

This table lists the accumulators, description, custom entries, and any relevant comments associated with the source tax functional category:

| Accumulator | Description | Custom Entry | Comments |
|--------------------|------------------------------------|---------------------|---|
| CH_TX_02 | Source tax-base. | CH_TX_C02 | Only in cases that do not contribute through CH_00_0 or through CH_CA_ALL or need to be reversed as they contribute through CH_00_0. |
| CH_TX_03 | Tax regular payments not prorated. | CH_TX_C03 | Only earnings that need to be forecasted for the year but not for the month in case of mid period hire or termination. |
| CH_TX_04 | Tax bonus. | CH_TX_C04 | Earnings to be handled as bonus payments for lookup calculation. Such earnings need to contribute to CH_TX_02 (most through CH_00_0) and to CH_TX_04. All such earnings need to be assigned here. |
| CH_TX_05TI | Lump expenses TI. | CH_TX_C05TI | |
| CH_TX_10 | Source tax per month source. | CH_TX_C10 | Only use for additional customer source tax deductions. |
| CH_TX_12 | Tax rates adjustment. | CH_TX_C12 | |

Swiwsdec 4.0

This table lists the Swiwsdec 4.0 accumulators:

| Accumulator | Description | Custom Entry | Comments |
|--------------------|--------------------------|---------------------|-----------------|
| CH_QS_C | C-QST Church Tax GE. | CH_QS_CC | |
| CH_QS_D | D-QST TerminationPay. | CH_QS_CD | |
| CH_QS_E | E-QST Sporadic Benefits. | CH_QS_CE | |
| CH_QS_F | F-QST OwnershipRight. | CH_QS_CF | |
| CH_QS_G | G-QST BoardDirectors. | CH_QS_CG | |
| CH_QS_H | H-QST FamilyIncome. | CH_QS_CH | |

| Accumulator | Description | Custom Entry | Comments |
|--------------------|-------------------------|---------------------|-----------------|
| CH_QS_I | I-QST ChargesEffective. | CH_QS_CI | |
| CH_QS_J | J-QST ChargesLumpSum | CH_QS_CJ | |
| CH_TX_AWDINCH | Workdays Switzerland. | CH_TX_CADWINCH | |

2006 Tax Statement (and later)

This table lists the accumulators, description, custom entries, and any relevant comments associated with the 2006 tax statement (and later) functional category:

| Accumulator | Description | Custom Entry | Comments |
|--------------------|---------------------------------|---------------------|---|
| CH_LW_10 | LAW 2006, line 1 | CH_LW_C10 | Only in cases that do not contribute through CH_00_0 or need to be reversed as they contribute through CH_00_0. |
| CH_LW_101 | LAW 2006, line 10.1 | CH_LW_C101 | |
| CH_LW_102 | LAW 2006, line 10.2 | CH_LW_C102 | |
| CH_LW_120 | LAW 2006, line 12 | CH_LW_C120 | Only use for deductions that are not included in CH_TX_10. Default = CH_TX_10. |
| CH_LW_1311 | LAW 2006, line 13.1.1 | CH_LW_C1311 | |
| CH_LW_1311A | LAW 2006, line 13.1.1 Check box | CH_LW_C1311A | |
| CH_LW_1312 | LAW 2006, line 13.1.2 | CH_LW_C1312 | |
| CH_LW_1321 | LAW 2006, line 13.2.1 | CH_LW_C1321 | |
| CH_LW_1322 | LAW 2006, line 13.2.2 | CH_LW_C1322 | |
| CH_LW_1323 | LAW 2006, line 13.2.3 | CH_LW_C1323 | |
| CH_LW_133 | LAW 2006, line 13.3 | CH_LW_C133 | |

| Accumulator | Description | Custom Entry | Comments |
|--------------------|-----------------------|---------------------|--------------------------------|
| CH_LW_140 | LAW 2006, line 14 | | |
| CH_LW_15xxx | LAW 2006, line 15 | CH_LW_C15xxx | Trigger corresponding message. |
| CH_LW_21 | LAW 2006, line 2.1 | CH_LW_C21 | |
| CH_LW_22 | LAW 2006, line 2.2 | CH_LW_C22 | |
| CH_LW_23 | LAW 2006, line 2.3 | CH_LW_C23 | |
| CH_LW_30 | LAW 2006, line 3 | CH_LW_C30 | |
| CH_LW_40 | LAW 2006, line 4 | CH_LW_C40 | |
| CH_LW_50 | LAW 2006, line 5 | CH_LW_C50 | |
| CH_LW_60 | LAW 2006, line 6 | CH_LW_C60 | |
| CH_LW_70 | LAW 2006, line 7 | CH_LW_C70 | |
| CH_LW_90 | LAW 2006, line 9 | CH_LW_C90 | |
| CH_LW_F | LAW 2006, check box F | CH_LW_CF | |
| CH_LW_G | LAW 2006, check box G | CH_LW_CG | |

Statistics - LSE

Accumulators, description, custom entries, and any relevant comments associated with Statistics — LSE — Swissdec 4.0

| Accumulator | Description | Custom Entry | Comments |
|--------------------|-------------------------|---------------------|-----------------|
| CH_LE_JF1 | TotalHoursOfWork Year | | |
| CH_LE_JF2 | TotalLessonsOfWork Year | | |
| CH_LE_JI | Gross Earnings Year | | |

| Accumulator | Description | Custom Entry | Comments |
|--------------------|-----------------------------|---------------------|-----------------|
| CH_LE_JJ | Allowances Year | | |
| CH_LE_JK | FamIncSupplement Year | | |
| CH_LE_JL | Social Contributions Year | | |
| CH_LE_JM | BVG-LPP-RegularContr Year | | |
| CH_LE_JO | Earnings13th | CH_LE_CJO | |
| CH_LE_JP | Overtime | CH_LE_CJP | |
| CH_LE_JQ | SporadicBenefits | CH_LE_CJQ | |
| CH_LE_JR | FringeBenefits | CH_LE_CJR | |
| CH_LE_JS | CapitalPayment | CH_LE_CJS | |
| CH_LE_JT | OtherBenefits | CH_LE_CJT | |
| CH_LE_JY | PaymentsByThird Year | | |
| CH_LE_JZ | BVG-LPP-PurchaseContr | CH_LE_CJZ | |
| CH_LE_OF1 | TotalHoursOfWork October | CH_LE_COF1 | |
| CH_LE_OF2 | TotalLessonsOfWork October | CH_LE_COF2 | |
| CH_LE_OI | GrossEarnings October | CH_LE_COI | |
| CH_LE_OJ | Allowances October | CH_LE_COJ | |
| CH_LE_OK | FamIncSupplement October | CH_LE_COK | |
| CH_LE_OL | SocialContributions October | CH_LE_COL | |
| CH_LE_OM | BVG-LPP-RegContr October | CH_LE_COM | |
| CH_LE_OY | PaymentsByThird October | CH_LE_COY | |

French Cross-Border Reporting Tax

This table lists the accumulators, description, custom entries, and any relevant comments associated with the functional category for the French cross-boarder reporting tax:

| <i>Accumulator</i> | <i>Description</i> | <i>Custom Entry</i> | <i>Comments</i> |
|--------------------|--------------------------------|---------------------|---|
| CH_TX_GG1B | Tax Gross Cross Boarder France | CH_TX_CGG1B | Only in cases that do not contribute through CH_00_0 or need to be reversed as they contribute through CH_00_0. |

Geneva (GE) Source Tax Reporting (will expire on 31.12.2014)

This table lists the accumulators, description, custom entries, and any relevant comments associated with the functional category for Geneva (GE) source tax reporting:

| <i>Accumulator</i> | <i>Description</i> | <i>Custom Entry</i> | <i>Comments</i> |
|--------------------|-------------------------------|---------------------|-----------------|
| CH_TX_GE31_YTD | GE Days worked. | CH_TX_CGE31 | |
| CH_TX_GE34_YTD | GE indemnities Department. | CH_TX_CGE38 | |
| CH_TX_GE37 | AQ GE Prestations en capital. | CH_TX_CGE37 | |
| CH_TX_GE38 | AQ GE Indemnities pour frais. | CH_TX_CGE38 | |
| CH_TX_GE39 | Unpaid days attestation quit. | CH_TX_CGE39 | |

Ticino (TI) Source Tax Reporting

This table lists the accumulators, description, custom entries, and any relevant comments associated with the functional category for Ticino (TI) source tax reporting:

| <i>Accumulator</i> | <i>Description</i> | <i>Custom Entry</i> | <i>Comments</i> |
|--------------------|---------------------------|---------------------|-----------------|
| CH_TX_TI21 | Source Tax TI expenses | CH_TX_CTI21 | |
| CH_TX_TI22 | Source Tax TI unpaid days | CH_TX_TI22 | |

Source Tax Reporting (Various Cantons)

This table lists the accumulators, description, custom entries, and any relevant comments associated with the functional category for source tax reporting for various cantons:

| Accumulator | Description | Custom Entry | Comments |
|--------------------|-------------------------------|---------------------|-----------------|
| CH_TX_06 | QS additional Premium (s. 2i) | CH_TX_C06 | |
| CH_TX_06AI | Source Tax Premium AI | CH_TX_C06AI | |
| CH_TX_06AR | Source Tax Premium AR | CH_TX_C06AR | |
| CH_TX_06VD | Source Tax Premium VD | CH_TX_C06VD | |
| CH_TX_06ZH | Source Tax Premium ZH | CH_TX_C06ZH | |

Unemployment Reporting

This table lists the accumulators, description, custom entries, and any relevant comments associated with the functional category for Unemployment report.

| Accumulator | Description | Custom Entry | Comments |
|--------------------|--------------------|---------------------|-----------------|
| CH_AL_L17_BN | Line 17 BN | CH_AL_CL17_BN | |
| CH_AL_L1_MS | Line 17 MS | CH_AL_CL17_MS | |
| CH_AL_L17_13 | Line 17 13 | CH_AL_CL17_13 | |
| CH_AL_CODE1 | Line 19 Code1 | CH_AL_CC0DE1 | |
| CH_AL_CODE2 | Line 19 Code2 | CH_AL_CC0DE2 | |
| CH_AL_CODE3 | Line 19 Code3 | CH_AL_CC0DE3 | |
| CH_AL_CODE4 | Line 19 Code4 | CH_AL_CC0DE4 | |
| CH_AL_CODE5 | Line 19 Code5 | CH_AL_CC0DE5 | |
| CH_AL_CODE6 | Line 19 Code6 | CH_AL_CC0DE6 | |

Reporting (Others)

This table lists the accumulators, description, custom entries, and any relevant comments associated with other reporting situations:

| <i>Accumulator</i> | <i>Description</i> | <i>Custom Entry</i> | <i>Comments</i> |
|---------------------------|---------------------------|----------------------------|------------------------|
| CH_RP_2DEC | Show 2 decimals. | CH_RP_C2DEC | |
| CH_RP_ZERO | Show if zero. | CH_RP_CZERO | |

Using Customer Exits

Understanding Customer Exits

The Global Payroll for Switzerland application offers multiple customer exits that allow you to adjust the logic of the application without losing the benefit of existing functionality. Besides the customer exits for accumulators, the Global Payroll for Switzerland application offers exits within formulas. These empty formulas are positioned in the standard formula at a point, where they allow you to adjust values or exit the full logic. Those formulas are normally not changed by when we update the application.

Related Links

[Understanding Global Payroll for Switzerland Accumulators](#)

Formula Table for Overriding Exits

This table lists the formulas, exits and examples of customer overrides:

| <i>Formula</i> | <i>Description</i> | <i>Exit</i> | <i>Examples of customer overrides</i> |
|-------------------|--------------------------|---------------|--|
| CH_00_SYS_RES | Resolve system elements. | CH_00_CHOURLY | Override pay frequency. Default is D = Daily; H = Hourly; W = Weekly |
| CH_EP_CHK_1002_FF | Check 1002 ff. | CH_BK_CFO001 | Bank ID for post finance. Default is 9000. |
| CH_CA_FO002 | Allowance amount. | CH_CA_CFO002 | Customer logic for child allowance, that is covered as an exception by the FAK_CAF provider. |
| CH_CA_FO003 | CA row processing. | CH_CA_CFO003 | Full override of child allowance calculation. |
| CH_CA_FO003 | CA row processing. | CH_CA_CFO003B | Override for canton GE, if covered by the FAK_CAF provider as an exception. |

| Formula | Description | Exit | Examples of customer overrides |
|----------------|---------------------------------------|-----------------|--|
| CH_CA_FO003 | CA row processing. | CH_CA_CFO003C | Adjustments to child allowance, if covered by the FAK_CAF provider as an exception. |
| CH_EO_FO100 | EO select method for base. | CH_EO_CFO100 | Customer can switch from monthly average to 12 month average as required by law. |
| CH_ER_FOGCMTH | 13th month arrears eligibility. | CH_ER_CFOGCMTH | Adjust eligibility for 13th month. Default is Empl_Status = A. |
| CH_ER_FOGCPAY | 13th month pay eligibility frequency. | CH_ER_CFOGCPAY | Adjust pay out events. Default is Termination or December. |
| CH_ER_FO012 | Hourly in hundred base. | CH_ER_CFO012 | Override vacation entitlement. Default is bracket CH_ER_BR001. |
| CH_ER_FO022 | Holiday premium hourly payment. | CH_ER_CFO022 | Override holiday entitlement. Default is bracket CH_ER_BR002. |
| CH_ER_FO1000 | Active employee. | CH_ER_CFO1000 | Define active employees. Default is Empl_Status = A. |
| CH_ER_FO1301 | 13th month pre-processing | CH_ER_CFO1301 | Override if multiple pay out periods are for 13th month. |
| CH_ER_FO1331 | 13th month post processing. | CH_ER_CFO1331 | Override if multiple pay out periods are for 13th month. |
| CH_MC_FOINPUT | Generate MC input. | CH_MC_CFOINPUT | Adjust input logic for multiple contracts. For example, in case of additional MC companies or additional MC channels. |
| CH_MC_FOOUTPUT | MC prepare output. | CH_MC_CFOOUTPUT | Adjust output logic for multiple contracts. For example, in case of additional MC companies or additional MC channels. |

| Formula | Description | Exit | Examples of customer overrides |
|------------------|---|-------------------|--|
| CH_MT_FO001 | Maternity - Geneva 80 percent refund. | CH_MT_CFO001 | Adjustments to maternity payments, if covered by the maternity insurance as an exception. |
| CH_PI_FO001 | PK eligibility. | CH_PI_CFO001 | Complete override of pension fund eligibility. |
| CH_PI_FO002 | PK calculate contribution. | CH_PI_CFO002 | Complete override of pension fund amounts. |
| CH_PI_FO010 | PK contribution hourly. | CH_PI_CFO010 | Adjust pension fund eligibility. |
| CH_PI_FO012 | PK calculation contribution monthly. | CH_PI_CFO012 | Adjust pension fund amounts. |
| CH_RP_FO001 | Variables for reporting. | CH_RP_CFO001 | Create additional print only elements |
| CH_SI_AR210_PROC | Positive set of additional insurances detail. | CH_SI_CAR210_PROC | Adjust logic for additional insurances. |
| CH_SI_EE_OVRD | SI employee override. | CH_SI_CEE_OVRD | Adjust logic for employee's accident insurance. |
| CH_SI_FO200 | Additional insurance process. | CH_SI_CFO200 | Adjust logic for additional insurances. |
| CH_TX_FO050 | Yearly (period) tax adjustment. | CH_TX_CFO050 | Adjust logic for source tax lookup. For example, to handle negative gross according to the companies agreements. |
| CH_TX_FO060 | Cross boarder. | CH_TX_CFO060 | Adjust logic to identify Source Tax Cross border. Default is employee with address outside Switzerland if not already identified by source tax tariff. |
| CH_TX_FO110 | Tax calculation lookup. | CH_TX_CFO110 | Adjust logic for source tax lookup. |

| <i>Formula</i> | <i>Description</i> | <i>Exit</i> | <i>Examples of customer overrides</i> |
|----------------|--------------------------|--------------|---|
| CH_TX_WAF07 | Prepare WA for LAW 2006. | CH_LW_CFO001 | Override status of pensioner for tax statement. Default is A = Tax Statement. |
| CH_TX_WAF07 | Prepare WA for LAW 2006. | CH_TX_CWAF07 | Update for all attributes, before write array gets saved. |
| CH_UV_FO010 | UV Calculation percent. | CH_UV_CFO010 | Adjust logic for employee's accident insurance. |
| CH_ZV_FO001 | Additional insurances. | CH_ZV_CFO001 | Adjust logic for additional insurances. |

Understanding Custom Exit to Assign Source Banks

Custom exit formula is useful in cases, if GP standard methods for assignment of different source banks may not sufficient for separation of source banks.

The custom exit formula for Swiss bank is defined by using Formula Name page.

Formula Name Page

Use Formula Name page to define Custom Exit Formula.

Navigation:

Set Up HCM > Product Related > Global Payroll & Absence Mgmt > Elements, Supporting Elements > Formulas

This example illustrates the fields and controls on the Formula Name page.

Note: PeopleSoft delivers the custom exit empty.

Proposal for Customer Formula

```
0 >> FM[CH_BK_CFO001]
IF ... = ... Then
'XXX' >>
>> VR[CH_BK_POST_RECEIVE]
End If
```

Note: In case an employee has multiple accounts, all accounts need to be transferred from the same source banks.

Application Engine GPCH_BK_TRN.GPCHBK12.Step01

```
UPDATE PS_GPCH_BK_XFER_EE
  SET SRC_BANK_ID = ( SELECT R.CHAR_PIN_VAL
                    FROM PS_GP_RSLT_PIN R
                    , PS_GP_PIN P
                    WHERE P.PIN_NM = 'CH_BK_POST_RECEIVE'
                      AND P.PIN_NUM = R.PIN_NUM
                      AND PS_GPCH_BK_XFER_EE.CAL_RUN_ID = R.CAL_RUN_ID
                      AND PS_GPCH_BK_XFER_EE.CAL_ID = R.CAL_ID
                      AND PS_GPCH_BK_XFER_EE.GP_PAYGROUP = R.GP_PAYGROUP
                      AND PS_GPCH_BK_XFER_EE.EMPLID = R.EMPLID
                      AND PS_GPCH_BK_XFER_EE.EMPL_RCD = R.EMPL_RCD)
  WHERE PS_GPCH_BK_XFER_EE.CAL_RUN_ID = %Bind(CAL_RUN_ID)
     AND PS_GPCH_BK_XFER_EE.PAY_ENTITY = %Bind(PAY_ENTITY)
     AND PS_GPCH_BK_XFER_EE.EMPLID BETWEEN %Bind(EMPLID_FROM) AND %Bind(EMPLID_TO)
     AND ( EXISTS (
SELECT 'X'
  FROM PS_GP_RSLT_PIN R
  , PS_GP_PIN P
  WHERE P.PIN_NM = 'CH_BK_POST_RECEIVE'
    AND P.PIN_NUM = R.PIN_NUM
    AND PS_GPCH_BK_XFER_EE.CAL_RUN_ID = R.CAL_RUN_ID
```

```
AND PS_GPCH_BK_XFER_EE.CAL_ID = R.CAL_ID  
AND PS_GPCH_BK_XFER_EE.GP_PAYGROUP = R.GP_PAYGROUP  
AND PS_GPCH_BK_XFER_EE.EMPLID = R.EMPLID  
AND PS_GPCH_BK_XFER_EE.EMPL_RCD = R.EMPL_RCD)
```

Robust File Management

Robust File Management

In Global Payroll for Switzerland environment, all files are stored as attachments. In most cases, a link first navigates to a standard sub-page, which allows required action on any XML file. For all files, actions such as **Upload**, **Save**, **Delete** and **View Files** are active.

File Management Options page

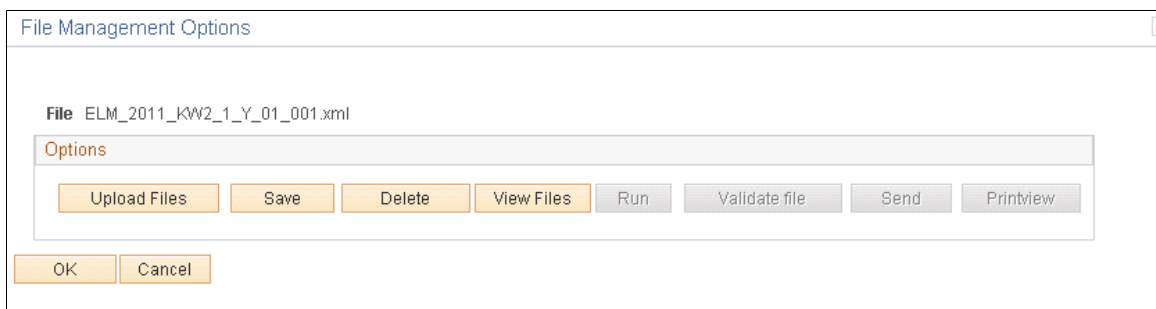

For some files, further options are available. They are:

- Run
- Validate
- Send
- Printview

The following graphic gives an overview of files and supported actions:

Files and Supported Actions

| | | Upload | Save | Delete | View(native) | Call Engine | Send | Validate | XMLP |
|--|----------|--------|------|--------|--------------|-------------|------|----------|------|
| External Log file | | | | | | | | | |
| swissdec | | | | | | | | | |
| | EIV | Y | Y | Y | Y | N | N | N | N |
| | PIV | N | Y | N | Y | N | N | N | N |
| FAK_CAF | | | | | | | | | |
| | eAHV | Y | Y | Y | Y | N | N | N | N |
| | AKB | Y | Y | Y | Y | N | N | N | N |
| | others | Y | Y | Y | Y | N | N | N | N |
| Source Tax | | | | | | | | | |
| | ISEL | Y | Y | Y | Y | N | N | N | N |
| | Passerel | Y | Y | Y | Y | N | N | N | N |
| | Others | Y | Y | Y | Y | N | N | N | N |
| ELM file *1) | | | | | | | | | |
| swissdec | | | | | | | | | |
| | EIV | N | Y | N | Y | N | N | N | N |
| | PIV | N | Y | N | Y | N | N | N | N |
| FAK_CAF | | | | | | | | | |
| | eAHV | N | Y | N | Y | N | N | N | N |
| | AKB | N | Y | N | Y | N | N | N | N |
| | others | N | Y | N | Y | N | N | N | N |
| Source Tax | | | | | | | | | |
| | ISEL | N | Y | N | Y | N | N | N | N |
| | Passerel | N | Y | N | Y | N | N | N | N |
| | Others | N | Y | N | Y | N | N | N | N |
| *1) should be already always there | | | | | | | | | |
| Response XML | | | | | | | | | |
| swissdec | | | | | | | | | |
| | EIV | Y | Y | Y | Y | N | N | N | N |
| | PIV | N | Y | N | Y | N | N | N | N |
| FAK_CAF | | | | | | | | | |
| | eAHV | Y | Y | Y | Y | N | N | N | N |
| | AKB | Y | Y | Y | Y | N | N | N | N |
| | others | Y | Y | Y | Y | N | N | N | N |
| Source Tax | | | | | | | | | |
| | ISEL | Y | Y | Y | Y | N | N | N | N |
| | Passerel | Y | Y | Y | Y | Y *2) | N | Y | Y |
| | Others | Y | Y | Y | Y | N | N | N | N |
| *2) = Call upload TaxID as reported by Canton as remote response | | | | | | | | | |
| <div style="text-align: right;"> Upload Save Delete View(native) Call Engine Send Validate XMLP </div> | | | | | | | | | |
| Internal Log file / ELM File Generated | | | | | | | | | |
| | ALL | Y | Y | Y | Y | N | N | N | N |

Chapter 30

Year End Audit

Year End Audit

PeopleSoft provides a flexible framework to audit all Swissdec XML in 3 ‘dimensions’:

- Synchronous Audit (Earnings/Deductions with corresponding TAGs).
- Integrity
 - Internal (Earnings/Deductions Top to Down)
 - External (XML details with XML Totals)

To enable a XML evaluation with XML adequate tools (XSLT), the dashboard processing is enhanced to create former GPCHAL08 output as XML file with results per emplid.

Navigation:

Global Payroll & Absence Mgmt > Year End Processing > Year End Process CHE

Prepare Files - Year End Audit

| Type | Report Status | Report Period |
|--------------|---------------|---------------|
| 1 Identify | Open | |
| 2 Write File | Open | |
| 3 Base AL08 | Open | Yearly |

An Audit Step is defined in an Audit Module.

Navigation:

Global Payroll & Absence Mgmt > Year End Processing > Audit Modules CHE

Audit XML Modules CHE page

Audit XML Modules CHE

Audit Module ID 1110

Audit Module Find | View All First 1 of 1 Last

Effective Date 01.01.1998 Status Active

*Description AHV Integ1 #Base

Audit Type Internal Integrity Audit

CH_RP_0050 Gross

CH_AU_INT_110 Standard Adj Int Module 110 Action Type Add

CH_AU_CINT_110 Custom Adjustment Module 1110 Action Type Add

CH_RP_AH02 AHV Base

Oracle provides 44 modules as system data.

Audit Modules get combined into Audit Sets (e.g. Audit for AHV_AVS or the full Audit across all Swissdec domains).

Navigation:

Global Payroll & Absence Mgmt > Year End Processing > Audit Set of Modules CHE

Audit XML Set of Modules CHE page

Audit XML Set of Modules CHE

Audit Set ID 1

Audit Set Find | View All First 1 of 1 Last

Effective Date 01.01.1998 Status Active

*Description Full Audit

Audit Modules

Personalize | Find | View All First 1-10 of 44 Last

| Seq Nbr | Audit Module ID | Domain | Description | Audit Type | Precision Level | Sign | | |
|---------|-----------------|--------|---------------------|--------------------------|-----------------|----------|--|--|
| 1 | 1110 | | AHV Integ1 #Base | Internal Integrity Audit | 1,00 | Absolute | | |
| 2 | 1120 | | AHV Integ2 #Wage | Internal Integrity Audit | 1,00 | Absolute | | |
| 3 | 1130 | | KTG Integ1 #Base | Internal Integrity Audit | 1,00 | Absolute | | |
| 4 | 1140 | | ALV Integ1 #Wage | Internal Integrity Audit | 1,00 | Absolute | | |
| 5 | 1150 | | ALVZ Integ1 #Wage | Internal Integrity Audit | 1,00 | Absolute | | |
| 6 | 1160 | | UVGZ Integ1 #Wage | Internal Integrity Audit | 1,00 | Absolute | | |
| 7 | 1170 | | UVG Integ1 #Base | Internal Integrity Audit | 1,00 | Absolute | | |
| 8 | 1180 | | UVG Int2 #BU Wage | Internal Integrity Audit | 1,00 | Absolute | | |
| 9 | 1190 | | UVG Int2 #NBU Wage | Internal Integrity Audit | 1,00 | Absolute | | |
| 10 | 1200 | | Net Int1 #Legal Net | Internal Integrity Audit | 1,00 | Absolute | | |

Create Setup XML

Oracle provides 1 Audit Set with all 44 Audit modules as system data.

Finally, the Audit Set gets mapped to a set of internal and external XML and the user launches the audit process.

Navigation:

Global Payroll & Absence Mgmt > Year End Processing > Manage Audit CHE

Manage Audit XML CHE page

Manage Audit XML CHE

Company

Pay Year

Report Period

Version

Description

Internal File Id [Internal File](#)

External File Id [External File](#)

Audit Set ID Full Audit Use Precision in Results View

| Modules | | | | | | | Personalize | Find | View All | First | 1-10 of 44 | Last |
|---------|-----------------|--------|---------------------|--------------------------|-----------------|----------------|-------------|------|----------|-------|------------|------|
| Seq Nbr | Audit Module ID | Domain | Description | Audit Type | Precision Level | Sign | | | | | | |
| 1110 | 1110 | | AHV Integ1 #Base | Internal Integrity Audit | 1,00 | Absolute Value | | | | | | |
| 1120 | 1120 | | AHV Integ2 #Wage | Internal Integrity Audit | 1,00 | Absolute Value | | | | | | |
| 1130 | 1130 | | KTG Integ1 #Base | Internal Integrity Audit | 1,00 | Absolute Value | | | | | | |
| 1140 | 1140 | | ALV Integ1 #Wage | Internal Integrity Audit | 1,00 | Absolute Value | | | | | | |
| 1150 | 1150 | | ALVZ Integ1 #Wage | Internal Integrity Audit | 1,00 | Absolute Value | | | | | | |
| 1160 | 1160 | | UVGZ Integ1 #Wage | Internal Integrity Audit | 1,00 | Absolute Value | | | | | | |
| 1170 | 1170 | | UVG Integ1 #Base | Internal Integrity Audit | 1,00 | Absolute Value | | | | | | |
| 1180 | 1180 | | UVG Int2 #BU Wage | Internal Integrity Audit | 1,00 | Absolute Value | | | | | | |
| 1190 | 1190 | | UVG Int2 #NBU Wage | Internal Integrity Audit | 1,00 | Absolute Value | | | | | | |
| 1200 | 1200 | | Net Int1 #Legal Net | Internal Integrity Audit | 1,00 | Absolute Value | | | | | | |

[View Audit List](#)

You can also schedule batch process by means of Audit Schedule Details modal window.

Audit Schedule Details Modal Window

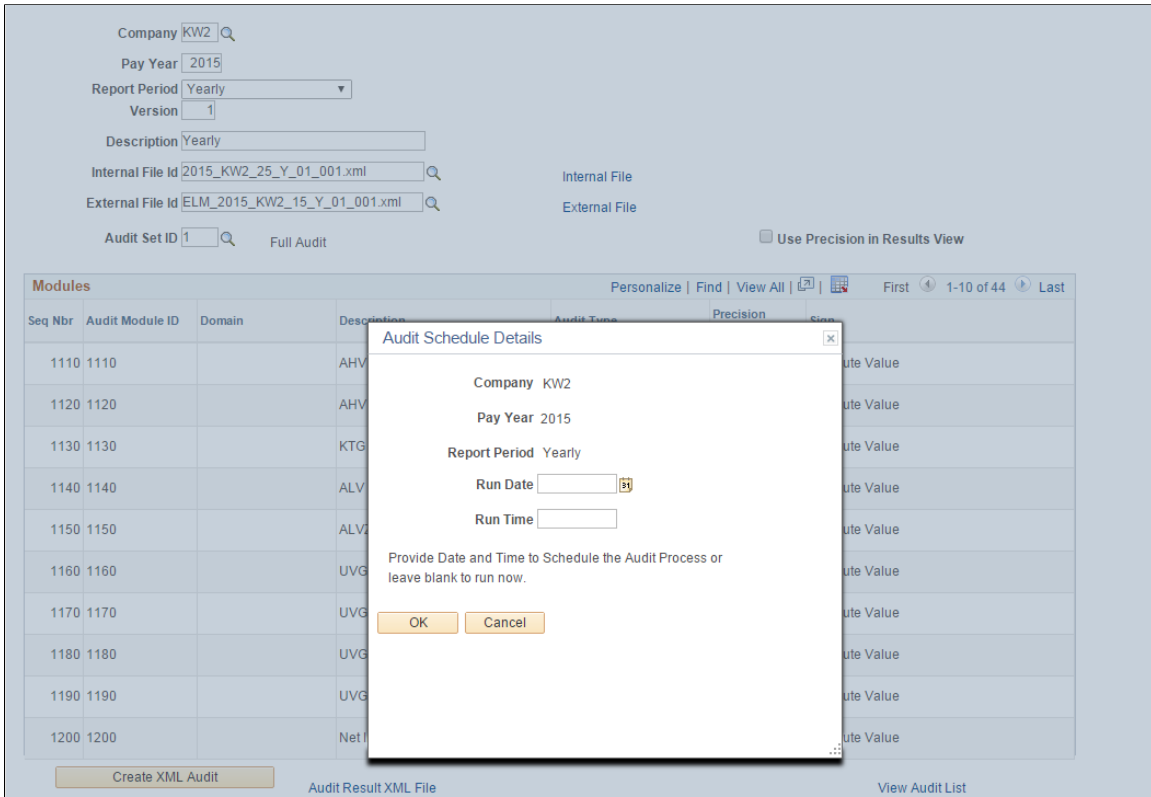

Schedule the audit date and time with the Create XML Audit button. The results of Audit can be reviewed online for result sets < 3 MB.

Synchrony Audit page

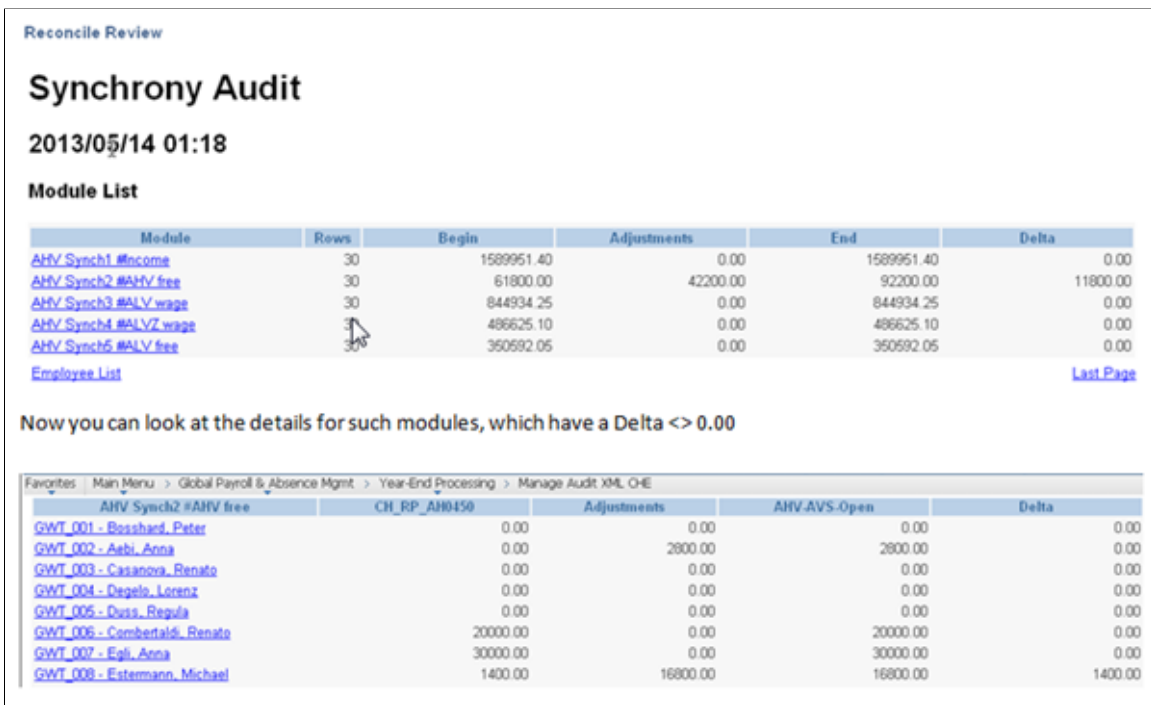

If you run bigger volumes, use the link ‘Audit Result XML File’, this will guide you to the Robust File Management subpage and there you fill the BI Publisher Template GPCH_AU_RSLT and click Printview.

Navigation:

Global Payroll & Absence Mgmt > Year End Processing > Manage Audit XML CHE

Manage Audit XML CHE - File Management Options page

A list with all details is displayed. In future releases, this step will be enhanced to consider thresholds, if set by ‘use precision in Results View’.

Synchrony Detail page

| Synchrony | AHV Synchrony#AHV free | 1 | CH_ED_AH0450 | CH_AU_SYN_2011 | CH_AU_CSYN_2011 | AHV-AVS-Open | | | |
|-----------|------------------------|---|--------------|----------------|-----------------|--------------|--|---------|--|
| GWT_001 | Bowhard, Peter | | 0.00 | 0 | 0 | 0.00 | | 0.00 | |
| GWT_002 | Aehl, Anna | | 0.00 | 2800 | 0 | 2800.00 | | 0.00 | |
| GWT_003 | Casanova, Renato | | 0.00 | 0 | 0 | 0.00 | | 0.00 | |
| GWT_004 | Dejelo, Lorenz | | 0.00 | 0 | 0 | 0.00 | | 0.00 | |
| GWT_005 | Duss, Regula | | 0.00 | 0 | 0 | 0.00 | | 0.00 | |
| GWT_006 | Combertoli, Renato | | 20000.00 | 0 | 0 | 20000.00 | | 0.00 | |
| GWT_007 | Egli, Anna | | 30000.00 | 0 | 0 | 30000.00 | | 0.00 | |
| GWT_008 | Eisenmann, Michael | | 1400.00 | 14800 | 0 | 14800.00 | | 1400.00 | |
| GWT_009 | Farina, Corinne | | 0.00 | 0 | 0 | 0.00 | | 0.00 | |

Global Payroll for Switzerland Reports

Global Payroll for Switzerland Reports: A to Z

These tables list all Global Payroll for Switzerland reports, sorted by report ID. If you need more information on a report, refer to the report details at the end of this chapter. These reports are divided into two categories:

- Swissdec-certified reports.
- Additional reports.

For more information about running these reports, refer to:

- The corresponding topic in this product documentation.
- *PeopleTools: Process Scheduler*.
- *PeopleTools: BI Publisher for PeopleSoft*.
- *PeopleTools: SQL Language Reference for PeopleSoft*.

For samples of these reports, see the [Report Samples](#) that are published with this online documentation.

Note: The Swissdec, founded by the largest Swiss insurance provider, SUVA (Schweizerische Unfallversicherungsanstalt), and other providers and governmental bodies, has certified the reports listed in the Swissdec-Certified Reports section. Global payroll for Switzerland offers additional, non-Swissdec certified reports. These reports are compliant with auditors' requirements for reports from employers at the end of the month or year, as necessary. They contain detailed information about employer and employee data, contributions, and so on.

Related Links

[Comparison Table](#)

[Generating and Managing Dashboard XML](#)

Swissdec-Certified Reports

| Report ID and Report Name | Description | Navigation | Run Control Page |
|---|--|--|------------------------------------|
| GPCH_AE_INS BVG Yearly Report. | Lists employee BVG salary. (BI Publisher) | <ul style="list-style-type: none"> • Global Payroll & Absence Mgmt > Year End Process CHE > Prepare Files (to create) • Global Payroll & Absence Mgmt > Year End Process CHE > Process Files (to view) | GPCH_EG_RSTATUS GPCH_EG_FSTATUS |
| GPCH_AE_INS KTG Yearly Report. | Lists employee KTG salary. (ViewGen) | <ul style="list-style-type: none"> • Global Payroll & Absence Mgmt > Year End Process CHE > Prepare Files (to create) • Global Payroll & Absence Mgmt > Year End Process CHE > Process Files (to view) | GPCH_EG_RSTATUS GPCH_EG_FSTATUS |
| GPCH_AE_INS UVGZ Yearly Report | Lists employee UVGZ salary. (ViewGen) | <ul style="list-style-type: none"> • Global Payroll & Absence Mgmt > Year End Process CHE > Prepare Files (to create) • Global Payroll & Absence Mgmt > Year End Process CHE > Process Files (to view) | GPCH_EG_RSTATUS GPCH_EG_FSTATUS |
| GPCHAL5X FAK Contributions Year | Lists employee FAK Salary and child allowances. (ViewGen) | <ul style="list-style-type: none"> • Global Payroll & Absence Mgmt > Year End Process CHE > Prepare Files (to create) • Global Payroll & Absence Mgmt > Year End Process CHE > Process Files (to view) | GPCH_EG_RSTATUS GPCH_EG_FSTATUS |
| GPCHAL07 Elem. Contr. List (element contribution list) | Lists all contributions and deductions. (SQR) | Global Payroll & Absence Mgmt > Absence and Payroll Processing > Reports > Element Contribution List CHE > Elem. Contr. List | GPCH_RC_AL07 |

| Report ID and Report Name | Description | Navigation | Run Control Page |
|--|--|--|------------------------------------|
| GPCHAL08 Pay El. Sum. Month (pay element summary month) | Records the payroll process by defining all earnings and deductions for a specific month and the current year to date. (SQR) | Global Payroll & Absence Mgmt > Absence and Payroll Processing > Reports > Pay Element Summary CHE > Pay El. Sum. Month | GPCH_RC_AL08 |
| GPCHAL10 Payslip | Summarizes an employee's pay elements according to pay month. (SQR) | Global Payroll & Absence Mgmt > Payslips > Create/Print Payslips CHE > Payslip Options | GPCH_RC_AL01_1 |
| GPCHGL01 Accounting Voucher | Lists General Ledger results by ChartField. (SQR) | Global Payroll & Absence Mgmt > Time and Labor / GL Costs > Create Accounting Voucher CHE > Accounting Voucher | GPCH_RC_GL01 |
| GPCHSI03 Personal Statement | Lists primary data and social insurance information for individual employees. (SQR) | Global Payroll & Absence Mgmt > Absence and Payroll Processing > Reports > Personal Statement CHE > Personal Statement | GPCH_RC_SI03 |
| GPCHSI06 SI Company Setup | Summarizes social insurance data relevant to all employees. (SQR) | Set Up HCM > Product Related > Global Payroll & Absence Mgmt > Social Security / Insurance > Company Setup Information CHE > Company Setup Information CHE | GPCH_RC_SI06 |
| GPCHSI07 UV Year | Lists employee Gross, UVG Base and UVG Salary. (ViewGen) | <ul style="list-style-type: none"> • Global Payroll & Absence Mgmt > Year End Process CHE > Prepare Files (to create) • Global Payroll & Absence Mgmt > Year End Process CHE > Process Files (to view) | GPCH_EG_RSTATUS GPCH_EG_FSTATUS |

| Report ID and Report Name | Description | Navigation | Run Control Page |
|--|--|--|------------------------------------|
| GPCHSI08 AHV Year | Lists AHV and ALV contributions for an organization over a specific calendar year. (ViewGen) | <ul style="list-style-type: none"> • Global Payroll & Absence Mgmt > Year End Process CHE > Prepare Files (to create) • Global Payroll & Absence Mgmt > Year End Process CHE > Process Files (to view) | GPCH_EG_RSTATUS GPCH_EG_FSTATUS |
| GPCHSI08 Non AHV/ALV | Lists employees who do not have to pay AHV contributions (employees younger than 18 years or those with special dispensation). (ViewGen) | <ul style="list-style-type: none"> • Global Payroll & Absence Mgmt > Year End Process CHE > Prepare Files (to create) • Global Payroll & Absence Mgmt > Year End Process CHE > Process Files (to view) | GPCH_EG_RSTATUS GPCH_EG_FSTATUS |
| GPCHST8x AHV_AVSE(M)A Swissdec 4.0 | Provides XML AHV-AVSE(M)A as of Swissdec. (BI Publisher) | <ul style="list-style-type: none"> • Global Payroll & Absence Mgmt > Year End Process CHE > Prepare Files (to create) • Global Payroll & Absence Mgmt > Year End Process CHE > Process Files (to view) | GPCH_EG_RSTATUS GPCH_EG_FSTATUS |
| GPCHST02 Salary Structure Analysis (Lohnstrukturhebung) Swissdec 3.0 | Provides XML as of Swissdec. (BI Publisher) | <ul style="list-style-type: none"> • Global Payroll & Absence Mgmt > Year End Process CHE > Prepare Files (to create) • Global Payroll & Absence Mgmt > Year End Process CHE > Process Files (to view) | GPCH_EG_RSTATUS GPCH_EG_FSTATUS |
| GPCHST2X Salary Structure Analysis (Lohnstrukturhebung) Swissdec 4.0 | Provides XML as of Swissdec. (BI Publisher) | <ul style="list-style-type: none"> • Global Payroll & Absence Mgmt > Year End Process CHE > Prepare Files (to create) • Global Payroll & Absence Mgmt > Year End Process CHE > Process Files (to view) | GPCH_EG_RSTATUS GPCH_EG_FSTATUS |

| Report ID and Report Name | Description | Navigation | Run Control Page |
|----------------------------------|---|--|------------------------------------|
| GPCHTX04 Payroll Register | Monitors the associated accumulators and displays the payroll register. (SQR) | Global Payroll & Absence Mgmt > Absence and Payroll Processing > Reports > Payroll Results Register CHE > Payroll Register | GPCH_RC_TX04_1 |
| GPCHTX06 Pay Balance | Lists the employee ID, date of birth, hire and termination dates, and AHV number for each employee. (SQR) | Global Payroll & Absence Mgmt > Absence and Payroll Processing > Reports > Pay Balance CHE > Pay Balance | GPCH_RC_TX03 |
| GPCH-AE_TX07 Tax Statement | Creates the XML, which is sent to Swissdec and from where the internal print takes the data. (ViewGen) | Global Payroll & Absence Mgmt > Year End Process CHE > Prepare Files (to create) | GPCH_EG_RSTATUS |
| GPCHTX2X Source Tax Swissdec | Monthly XML for all employees who underlay Source tax. | <ul style="list-style-type: none"> • Global Payroll & Absence Mgmt > Year End Process CHE > Prepare Files (to create) • Global Payroll & Absence Mgmt > Year End Process CHE > Process Files (to view) | GPCH_EG_RSTATUS GPCH_EG_FSTATUS |

Additional Reports

| Report ID and Report Name | Description | Navigation | Run Control Page |
|--|---|---|-------------------------|
| GPCH-AE_TX07 Tax Statement (for print only) | Lists employee name, employment dates, and pay element totals. (External) | Global Payroll & Absence Mgmt > Taxes > Tax Statement Report CHE > Tax Statement | GPCH_RC_AL03 |
| GPCHAL02 Reconciliation Report | Prepares data for reconciliation. (SQR) | Global Payroll & Absence Mgmt > Absence and Payroll Processing > Reports > Reconciliation Report CHE > Reconciliation Report | GPCH_RC_AL02 |

| Report ID and Report Name | Description | Navigation | Run Control Page |
|--|---|--|------------------------------------|
| GPCHAL04 FAK PDF month | Lists employee allowances and employer FAK contributions. Monthly. (SQR) | Global Payroll & Absence Mgmt > Authority Correspondence > FAK Contributions Report CHE > FAK Contributions | GPCH_RC_AL04 |
| GPCHAL05 FAK PDF Year | Lists employee allowances and employer FAK contributions. Yearly. (SQR) | Global Payroll & Absence Mgmt > Authority Correspondence > FAK Monthly Contributions CHE > FAK Monthly Contributions | GPCH_RC_AL04 |
| GPCHAL4X FAK XML AKB | Lists employee allowances. Monthly. Creates XML for AKB. Print for internal usage by BI Publisher. | <ul style="list-style-type: none"> • Global Payroll & Absence Mgmt > Year End Process CHE > Prepare Files (to create) • Global Payroll & Absence Mgmt > Year End Process CHE > Process Files (to view) | GPCH_EG_RSTATUS GPCH_EG_FSTATUS |
| GPCHAL5X FAK XML eAHV | Lists employee allowances. YeartoDate Creates XML for eAHV. Print for internal usage by BI Publisher. | <ul style="list-style-type: none"> • Global Payroll & Absence Mgmt > Year End Process CHE > Prepare Files (to create) • Global Payroll & Absence Mgmt > Year End Process CHE > Process Files (to view) | GPCH_EG_RSTATUS GPCH_EG_FSTATUS |
| GPCHAL8X Pay El. Sum. Month (pay element summary month) | Creates XML as of GPCHAL08 by EMPLID as base for Year End Audit. | <ul style="list-style-type: none"> • Global Payroll & Absence Mgmt > Year End Process CHE > Prepare Files (to create) • Global Payroll & Absence Mgmt > Year End Process CHE > Process Files (to view) | GPCH_EG_RSTATUS GPCH_EG_FSTATUS |
| GPCHAL06 Overpayment List | Lists all payees who have negative balances as of the last pay run. (SQR) | Global Payroll & Absence Mgmt > Absence and Payroll Processing > Reports > Overpayment List CHE > Overpayment List | GPCH_RC_AL06 |

| Report ID and Report Name | Description | Navigation | Run Control Page |
|---|--|--|------------------------------------|
| GPCHBK01 Bank/Postal List | Provides information on all payments that have been made to employees through a financial institution such as a bank or the post office; mainly used internally for accounting purposes. (SQR) | Global Payroll & Absence Mgmt > Payment Processing > Create Bank List CHE > Bank/Postal List | GPCH_RC_BK01 |
| GPCHBK02 Bank Transfer Disk | Creates one or several files containing all data records in their required format. (SQR) | Global Payroll & Absence Mgmt > Payment Processing > Create Bank File CHE > Bank Transfer Disk | GPCH_RC_BK02 |
| GPCHEOX1 XML Military Service | Provides information on military services and expected refunds. Creates XML to send to AKB. | <ul style="list-style-type: none"> • Global Payroll & Absence Mgmt > Year End Process CHE > Prepare Files (to create) • Global Payroll & Absence Mgmt > Year End Process CHE > Process Files (to view) | GPCH_EG_RSTATUS GPCH_EG_FSTATUS |
| GPCHST01 ASCII (Profiling) | Creates ASCII file for Profiling | Global Payroll & Absence Mgmt > Authority Correspondence > BESTA Employment Statistic | GPCH_RC_ST01 |
| GPCHST01 PDF (BESTA) | Creates ASCII file for Profiling and PDF for BESTA. | Global Payroll & Absence Mgmt > Authority Correspondence > BESTA Employment Statistic | GPCH_RC_ST01 |
| GPCHTX01 Source Tax PDF Year – all cantons | Year list for all payees who underlay source tax. | Global Payroll & Absence Mgmt > Taxes > Source Tax Year Report CHE | GPCH_RC_TX01 |
| GPCHTX01 Source Tax PDF Year – FR | Creates yearly statement for all payees who underlay source tax in canton FR. | Global Payroll & Absence Mgmt > Taxes > Source Tax Year Report CHE | GPCH_RC_TX01 |
| GPCHTX01 Source Tax PDF Year – TI | Creates yearly statement for all payees who underlay source tax in canton TI. | Global Payroll & Absence Mgmt > Taxes > Source Tax Year Report CHE | GPCH_RC_TX01 |

| Report ID and Report Name | Description | Navigation | Run Control Page |
|---|---|--|------------------------------------|
| GPCHTX01 Source Tax PDF Cross border France | Creates yearly list for all payees who underlay the French cross border rules | Global Payroll & Absence Mgmt > Taxes > Source Tax Year Report CHE | GPCH_RC_TX01 |
| GPCHTX01 Source Tax PDF Month – all cantons | Month list for all payees who underlay source tax. | Global Payroll & Absence Mgmt > Taxes > Source Tax Month Report CHE | GPCH_RC_TX02 |
| GPCHTX01 Source Tax XML Year (GE) | Yearly XML for all employees who underlay Source tax in Canton Geneva. | <ul style="list-style-type: none"> • Global Payroll & Absence Mgmt > Year End Process CHE > Prepare Files (to create) • Global Payroll & Absence Mgmt > Year End Process CHE > Process Files (to view) | GPCH_EG_RSTATUS GPCH_EG_FSTATUS |
| GPCHTX02 Source Tax XML Quarter (VD) | Quarterly XML for all employees who underlay Source tax in Canton Vaud. | <ul style="list-style-type: none"> • Global Payroll & Absence Mgmt > Year End Process CHE > Prepare Files (to create) • Global Payroll & Absence Mgmt > Year End Process CHE > Process Files (to view) | GPCH_EG_RSTATUS GPCH_EG_FSTATUS |
| GPCHTX02 Source Tax XML Quarter all cantons other than GE / VD | Quarterly XML for all employees who underlay Source tax in Cantons other than Geneva or Vaud. | <ul style="list-style-type: none"> • Global Payroll & Absence Mgmt > Year End Process CHE > Prepare Files (to create) • Global Payroll & Absence Mgmt > Year End Process CHE > Process Files (to view) | GPCH_EG_RSTATUS GPCH_EG_FSTATUS |
| GP_PMT | SEPA XML | Global Payroll & Absence Mgmt > Run Payment Prep Process | GP_PMT_PREPARE |
| Unemployment Report CHE Page | Unemployment forms 041 and 103 | Global Payroll & Absence Mgmt > Payee Data > Employment Report Center CHE | GPCH_UNEMP_DB |

Chapter 32

Managing payments for Previous Year Terminated Employees

Understanding Payments for Previous Year Terminated Employees

In case of termination, GP Switzerland creates a set of CP (Custom Period) accumulators to support payments after termination in future year(s).

| <i>PIN_NM</i> | <i>Description</i> | <i>BGN_DT</i> |
|----------------------|--------------------------------|----------------------|
| CH_AH_02_CP | AHV Gross as of termination | 01. Jan 98 |
| CH_AH_02_CPE | AHV Gross PE as of termination | 01. Jan 98 |
| CH_AH_03_CP | AHV exempted as of termination | 01. Jan 98 |
| CH_AH_05_CP | AHV paid as of termination | 01. Jan 98 |
| CH_AL_02_CP | ALV Gross as of termination | 01. Jan 98 |
| CH_AL_03_CP | ALV Limit as of termination | 01. Jan 98 |
| CH_AL_04_CP | ALVZ limit as of termination | 01. Jan 98 |
| CH_AL_05_CP | ALV paid as of termination | 01. Jan 98 |
| CH_AL_06_CP | ALVZ paid as of termination | 01. Jan 98 |
| CH_AL_07_CP | ALV days as of termination | 01. Jan 98 |
| CH_UV_02_CP | UV Base as of termination | 01. Jan 98 |
| CH_UV_02_CPB | BUV Base as of termination | 01. Jan 98 |
| CH_UV_03_CP | BUV Limit as of termination | 01. Jan 98 |

| <i>PIN_NM</i> | <i>Description</i> | <i>BGN_DT</i> |
|----------------------|------------------------------|----------------------|
| CH_UV_04_CP | NBUV limit as of termination | 01. Jan 98 |
| CH_UV_05_CP | BUV Paid as of termination | 01. Jan 98 |
| CH_UV_06_CP | NBUV paid as of termination | 01. Jan 98 |
| CH_UV_07_CP | UV days as of termination | 01. Jan 98 |
| CH_ZV_02_CP | ZV Base as of termination | 01. Jan 04 |
| CH_ZV_03_CP | ZV lower limit as of term | 01. Jan 04 |
| CH_ZV_04_CP | ZV upper limit as of term | 01. Jan 04 |
| CH_ZV_05_CP | ZV paid as of term | 01. Jan 04 |

Understanding Accumulator Adjustments in Case of Late Termination

Global Payroll for Switzerland does not have retro calculation for previous year(s). Thus in case of „late termination of an employee (i.e Termination was on or before 31.12.YYYY and is keyed in after last month of year is already finalized) we miss the automated creation of the CP-accumulator set. If there is a **payment next year(s)** for such an inactive employee, the payroll does not have sufficient information to calculate legal deduction correct in all scenarios. To fix this situation, user needs to fill the missing set of CP-Accumulators.. under ../ Adjust Balances / Accumulators

Navigation:

Global Payroll & Absence Mgmt, Payee Data, Adjust balances, Accumulators.

Accumulators

select the CP Accumulators (1) shown under **Understanding payments for previous year terminated employees**

one by one as of the most recent Calendar Group ID for previous year.

| Field or Control | Description |
|-------------------------|--|
| Accumulator | Choose the appropriate accumulator from the list in Understanding Payments for Previous Year Terminated Employees |
| From Date | fix: CH_ZV_xxx = 01-Jan-2004 / others: 01-Jan-1998 |
| User Key 1 | CH_Ax_xxx = Termination Date / others: Hire Date |
| User key 2 | <ul style="list-style-type: none"> CH_Ax_xx = Y or N (eligible as of termination) CH_UV_xxx = empty CH_ZV_xxx = 3 or 4 (3 for KTG_AMC, 4 for UVGZ_LAAC) |
| User key 3 | <ul style="list-style-type: none"> CH_ZV_xxx = (K00 for KTG_AMC, U00 for UVGZ_LAAC) Others=Empty |

| Field or Control | Description |
|-------------------------|--|
| User Key 4 | <ul style="list-style-type: none"> CH_ZV_XXX = Insurance Group as of setup (01, A1, etc.) Others=Empty |
| Amount | Payroll result as of termination. Value is available in corresponding YTD accumulator (see Reference table below) |

Note: User Key 1 to User Key 2 are character fields. Thus the date needs to be filled in the format YYYY-MM-DD, independent of the user selected date format.

| CP Accumulator | DESCR | Reference YTD |
|-----------------------|--------------------------------|----------------------|
| CH_AH_02_CP | AHV Gross as of termination | CH_AH_D11_YTDB |
| CH_AH_02_CPE | AHV Gross PE as of termination | CH_AH_D11_YTDB |
| CH_AH_03_CP | AHV exempted as of termination | n/a |
| CH_AH_05_CP | AHV paid as of termination | CH_AH_D11_YTDB |
| CH_AL_02_CP | ALV Gross as of termination | CH_AL_D11_YTDB |
| CH_AL_03_CP | ALV Limit as of termination | n/a |
| CH_AL_04_CP | ALVZ limit as of termination | n/a |
| CH_AL_05_CP | ALV paid as of termination | CH_AL_D11_YTDB |
| CH_AL_06_CP | ALVZ paid as of termination | CH_AL_D21_YTDB |
| CH_AL_07_CP | ALV days as of termination | CH_AH_E16_YTD |
| CH_UV_02_CP | UV Base as of termination | CH_UV_D11_YTDB |
| CH_UV_02_CP_B | BUV Base as of termination | CH_UV_D11_YTDB |
| CH_UV_03_CP | BUV Limit as of termination | UVG-limit |
| CH_UV_04_CP | NBUV limit as of termination | UVG-limit |
| CH_UV_05_CP | BUV Paid as of termination | CH_UV_D11_YTDB |

| <i>CP Accumulator</i> | <i>DESCR</i> | <i>Reference YTD</i> |
|------------------------------|-----------------------------|-----------------------------|
| CH_UV_06_CP | NBUV paid as of termination | CH_UV_D11_YTDB |
| CH_UV_07_CP | UV days as of termination | n/a |
| CH_ZV_02_CP | ZV Base as of termination | TBD |
| CH_ZV_03_CP | ZV lower limit as of term | TBD |
| CH_ZV_04_CP | ZV upper limit as of term | TBD |
| CH_ZV_05_CP | ZV paid as of term | TBD |

Here is a sample Accumulator

A Sample Accumulator

Employee ID KVV0302

Calendar Group ID KW 2015M08

Pay Group KVV31

Pay Entity KVV3

Renato Casanova

KW 2015M08 Monthly

GP Switzerland Multi Contract

GP Switzerland Multi Contract

Empl Record 0

Calendar ID KW 2015M08 PAYREG

Accumulator

Accumulator

Instances

From Date

Through Date

User Key 1

User Key 2

User Key 3

User Key 4

User Key 5

User Key 6

Value 0.000000

Applied Adjustment 0.000000

Adjustments

| Amount | Reason | Updated at | Updated by |
|--------|--------|------------|------------|
| | | | |

Save
Return to Search
Previous in List
Next in List
Notify

| Emplid | SAMPLE | Code tâche | Code échancier | Date début | Clé util. 1 | Clé util. 2 | Clé util. 3 | Clé util. 4 | Montant | Value | Motif | Reference |
|--------------|------------|------------|----------------|------------|-------------|-------------|-------------|-------------|-----------|------------------|--------------------------------------|-----------|
| CH_AH_02_CP | 01.01.1998 | 2015-12-31 | Y | | | | | | 101369,55 | late termination | CH_AH_D11_YTDB | |
| CH_AH_05_CP | 01.01.1998 | 2015-12-31 | Y | | | | | | 101369,55 | | CH_AH_D11_YTDB | |
| CH_AL_02_CP | 01.01.1998 | 2015-12-31 | Y | | | | | | 101369,55 | | CH_AL_D11_YTDB | |
| CH_AL_05_CP | 01.01.1998 | 2015-12-31 | Y | | | | | | 101369,55 | | CH_AL_D11_YTDB | |
| CH_AL_06_CP | 01.01.1998 | 2015-12-31 | Y | | | | | | 0,00 | | CH_AL_D21_YTDB | |
| CH_AL_07_CP | 01.01.1998 | 2015-12-31 | Y | | | | | | 360,00 | | CH_AH_E16_YTD | |
| CH_UV_02_CP | 01.01.1998 | 2004-02-01 | | | | | | | 35225,55 | | CH_UV_D11_YTDB | |
| CH_UV_02_CPB | 01.01.1998 | 2004-02-01 | | | | | | | 35225,55 | | CH_UV_D11_YTDB | |
| CH_UV_03_CP | 01.01.1998 | 2004-02-01 | | | | | | | 126000,00 | | UVG_LAA limit as of Year (here 2015) | |
| CH_UV_04_CP | 01.01.1998 | 2004-02-01 | | | | | | | 126000,00 | | UVG_LAA limit as of Year (here 2015) | |
| CH_UV_05_CP | 01.01.1998 | 2004-02-01 | | | | | | | 35225,55 | | CH_UV_D11_YTDB | |
| CH_UV_06_CP | 01.01.1998 | 2004-02-01 | | | | | | | 35225,55 | | CH_UV_D11_YTDB | |
| CH_ZV_02_CP | 01.01.2004 | 2004-02-01 | | | 4 U00 | | 01 | | 35225,55 | | | |
| CH_ZV_03_CP | 01.01.2004 | 2004-02-01 | | | 4 U00 | | 01 | | 35225,55 | | | |
| CH_ZV_04_CP | 01.01.2004 | 2004-02-01 | | | 4 U00 | | 01 | | | | | |
| CH_ZV_05_CP | 01.01.2004 | 2004-02-01 | | | 4 U00 | | 01 | | | | | |