

Oracle® Documaker

Output Management User Guide

13.0.0

Part number: G18689-01

December 2024

Copyright © 2009, 2020, 2021, 2024 Oracle and/or its affiliates. All rights reserved.

The Programs (which include both the software and documentation) contain proprietary information; they are provided under a license agreement containing restrictions on use and disclosure and are also protected by copyright, patent, and other intellectual and industrial property laws. Reverse engineering, disassembly, or decompilation of the Programs, except to the extent required to obtain interoperability with other independently created software or as specified by law, is prohibited.

The information contained in this document is subject to change without notice. If you find any problems in the documentation, please report them to us in writing. This document is not warranted to be error-free. Except as may be expressly permitted in your license agreement for these Programs, no part of these Programs may be reproduced or transmitted in any form or by any means, electronic or mechanical, for any purpose.

If the Programs are delivered to the United States Government or anyone licensing or using the Programs on behalf of the United States Government, the following notice is applicable:

U.S. GOVERNMENT RIGHTS

Programs, software, databases, and related documentation and technical data delivered to U.S. Government customers are "commercial computer software" or "commercial technical data" pursuant to the applicable Federal Acquisition Regulation and agency-specific supplemental regulations. As such, use, duplication, disclosure, modification, and adaptation of the Programs, including documentation and technical data, shall be subject to the licensing restrictions set forth in the applicable Oracle license agreement, and, to the extent applicable, the additional rights set forth in FAR 52.227-19, Commercial Computer Software--Restricted Rights (June 1987). Oracle

USA, Inc., 500 Oracle Parkway, Redwood City, CA 94065.

The Programs are not intended for use in any nuclear, aviation, mass transit, medical, or other inherently dangerous applications. It shall be the licensee's responsibility to take all appropriate fail-safe, backup, redundancy and other measures to ensure the safe use of such applications if the Programs are used for such purposes, and we disclaim liability for any damages caused by such use of the Programs.

The Programs may provide links to Web sites and access to content, products, and services from third parties. Oracle is not responsible for the availability of, or any content provided on, third-party Web sites. You bear all risks associated with the use of such content. If you choose to purchase any products or services from a third party, the relationship is directly between you and the third party. Oracle is not responsible for: (a) the quality of third-party products or services; or (b) fulfilling any of the terms of the agreement with the third party, including delivery of products or services and warranty obligations related to purchased products or services. Oracle is not responsible for any loss or damage of any sort that you may incur from dealing with any third party. Oracle, JD Edwards, and PeopleSoft are registered trademarks of Oracle Corporation and/or its affiliates. Other names may be trademarks of their respective owners.

CONTENTS

Preface	11
Audience	11
Documentation Accessibility	12
Accessibility of Links to External Websites in Documentation	12
Oracle Customer Support	12
Contact	12
Follow us	12
Related Documents	13
Conventions	13
 Documaker Desktop Print Scenarios	 14
Overview	15
Task Flow	16
Configuring Print Operations	17
Operator-Initiated Printing	17
System-initiated Printing	21
Customizing the Printing Process	21
Batch Printing Options	24
 Using the AFP Print Driver	 25
Overview	26
Setting AFP INI Options	27
Adding Support upto Nine(9) Paper Trays	37
Using Defaults for the Module and PrintFunc Options	37
Using Documaker Shading Patterns Instead of Shaded Bitmaps	38
Printing Highlight Colors	38
Character Set and Code Page Font Information	39
Outputting Character Set and Code Page Information	39
Using Multiple Code Pages	40
Using the CODED.FNT File	40
Using the CPDEF.FNT File	41
Using the CPGID.CP (Code Page Map) File	42
Using LLE Records to Link to External Documents	43
Adding Data to Begin Page and End Page Records	44
Defining AFP Printer Resources	46
FormDef	46
Fonts	46
System Fonts	46
Overlays	46
Page Segments	46
AFP 2-up Support	47
AFP RGB and CMYK Color Support	47
Including Documerge Form-level Comment Records	50
AFP Troubleshooting	51

Floating Section Limitations	51
Objects Extending Beyond the Edges.....	51
Conflicts Between Page and Form Orientation	52
Multipage FAP Limitation	52
Printing rotated variable Fields.....	52
AFP 240 DPI Print Problems.....	53
Using the Bitmap Print Driver.....	55
Overview.....	56
Prerequisites	56
Setting Up INI Files.....	57
Documaker Desktop and Documaker Studio INI Options	57
Documaker Server INI Options	61
Choosing Fonts	63
Working with Color	64
Forcing Color Output.....	64
Handling Multiple Page Form Sets	65
For Documaker Studio and Documaker Desktop.....	65
Creating a TIFF File for Each Page of a Form Set.....	65
Creating a Single TIFF File for Each Form Set.....	66
For Documaker Server.....	68
Generating Unique File Names.....	69
Selecting the Bitmap Print Driver.....	70
Additional Considerations.....	71
Using the EPT Print Driver	73
Overview.....	74
Creating EPT Print Files for Documaker Desktop	75
Using the RecipMod and RecipFunc Options	80
Creating EPT Print Files for Documaker Server.....	82
Creating PDF Print Files.....	85
Sending Emails in Multipart MIME Format	86
Examples	87
Including Attachments with MPM Files.....	89
Email Body Option	92
Overriding Attached Files	94
Using Email Aliases.....	95
Multiple Email Attachments	96
Using XML Print Driver.....	97
Using the GDI Print Driver.....	99
Overview.....	100
How It Works.....	100
Setting GDI INI Options	102
Using Defaults for the Module and PrintFunc Options	104

Avoiding Problems with FAX Drivers	105
Batch Printing to Files.....	106
Using the Metacode Print Driver	108
Overview	109
Setting the Required JSL INI Options.....	110
JDLName	111
JDEName.....	111
DJDEIden, DJDEOffset, and DJDESkip	111
JDLCode	111
JDLData	112
JDLHost	112
Additional Required INI Options	112
OutMode	112
ImageOpt	113
CompressMode.....	114
CompileInStream	115
Device	115
RelativeScan	115
Specifying Installable Functions	115
Using Defaults for the Module and PrintFunc Options	116
Optional INI Options	116
Setting the End of the Report.....	116
Starting New Pages	116
Adding an OFFSET Command	117
Jogging Pages	118
Specifying Spot Color.....	118
Chart Performance and Print Quality	119
Optimizing Metacode Print Streams.....	119
Using a Common Font List.....	120
Setting a Default Paper Size	121
Automatically Sizing Sections	121
Inline Graphic Performance and Print Quality	122
Adding Color to Charts.....	122
Using Named Paper Trays.....	122
Specifying the Printer Model	122
Specifying the Resolution.....	122
Displaying Console Messages	123
Stapling Forms.....	123
Duplex Switching.....	124
Using VSAM to Store Resources	124
PrintViewOnly.....	124
Caching Files to Improve Performance	124
Using the Loader.....	126
Using the Class Option	126
Adding User-Defined DJDE Statements	127

Using Third-Party Software to Read Metacode Files	127
Specifying the Paper Stock	128
Using Mobius Metacode Print Streams	130
Metacode Printer Resources	131
Fonts	131
Forms	131
Images	131
Logos	131
Metacode Limitations	132
Xerox Images	132
HMI Support	132
Changing the Paper Size on the 4235 Printer	132
Xerox Forms	132
Metacode Troubleshooting	133
Unexpected Color Output	133
Unexpected Black and White Output	133
Highlight Color Should Match the PrinterInk Option	133
LOG File Orientation	133
Output Catching Up with the Input	134
Printing Rotated Variables	134
Multipage Sections	135
Operator Command, FEED, Causes Duplex Problems	135
Line Density Errors	136
Output Data Length Validation	136
Using Xerox Forms (FRMs)	137
BARRWRAP	138
Transferring Files from Xerox Format Floppies	138
Using the MPM Print Driver	139
Setting MPM INI Options	140
Example MPM Document	143
Designing Forms	144
Using the PCL Print Driver	145
Overview	146
Setting PCL INI Options	147
Using Defaults for the Module and PrintFunc Options	149
Using PCL 6	149
Printing Under Windows	150
Using High-Capacity Trays 3 and 4 on HP 5SI Printers	151
Using a Staple Attachment	152
Overriding Paper Size Commands and Tray Selections	153
Using Simple Color Mode	154
Marking Objects to Print in Color	154
Specifying the Highlight Color to Use	155
Printing on Different Types of Printers	155

Creating Compressed PCL Files	155
Bitmap Compression	156
Adding Printer Job Level Comments	156
Adding Data for Imaging Systems	156
Limiting the Number of Embedded PCL Fonts	157
Defining PCL Printer Resources	159
Fonts	159
Overlays	159
Using the PDF Print Driver	160
Overview	161
PDF Versions	162
Setting Up the PDF Print Driver	163
Setting PDF Options	163
Paper Sizes	167
Additional Feature Setup	169
Emailing PDF Files	170
Configuring Microsoft Outlook	170
Using the PDF Print Driver with GenPrint	171
Changing the GenPrint Program	171
Setting the CheckNextRecip Option	172
Using Overlays	172
Using the MultiFilePrint Callback function	172
Scaling and Cropping Graphics	173
Using the Log File	173
Caching Fonts	173
Generating Separate PDF Files	173
Generating a Single PDF File	174
Customizing PDF Output	176
Producing Optimal PDF Output	176
Reducing PDF File Sizes	178
Setting PDF Compression Options	178
Using JPEG Compression	179
Using Compact Fonts	179
Setting PDF Viewer Preferences	181
Creating Linearized PDF Files	183
Setting Up Bookmarks	184
Creating Custom Bookmarks	184
FAPGetExtraInfo	185
FAPPutExtraInfo	186
Adding Hypertext Links	187
Adding Digital Signature Placeholders	187
Forcing the PDF Driver to Print Color Images	188
Meeting the PDF for Archive Specification	189
Emulating Duplex Printing from the PDF Print Driver	191
Interfacing with Imaging Systems	193

Creating Accessibility compliant PDF Files	193
Working With Fonts	195
Using the Base Fonts	195
Using Opentype® Fonts	196
Embedding Fonts	197
Not Embedding Fonts	197
Using Embedded Fonts	198
Scaling Embedded Fonts	200
Subsetting Fonts	200
Handling Fonts with Multiple Width Tables	201
Using Font Cross Reference Files	201
Adding Security to PDF Files	204
Configuring the Security Features	204
Configuring the INI Files	204
Using the PDFKEY Utility	212
Using the PDFKEYGEN Function	213
Using AES Encryption	213
Example Security Settings	214
Tips	216
Creating “Editable” PDF Forms Using Documaker	218
Adobe Acrobat, Live Cycle, and PDF Forms	218
Important differences between Documaker and PDF forms	218
Saving PDF data	220
Enabling output of “edit-able” PDF Forms in Documaker	220
INI Configuration	220
Using PDF Print Driver - Examples	222
Limitations	227
Using the PostScript Print Driver	228
Overview	229
Setting PostScript INI Options	230
Using Defaults for the Module and PrintFunc Options	234
Avoiding a White Outline Around Letters	234
Printing Under Windows	234
Creating Smaller PostScript Output	234
Bitmap Compression	235
Adding DSC Comments	236
Stapling Forms	237
Using PostScript Printer Resources	240
Fonts	240
Overlays	240
True Type fonts within a Postscript print stream	240
PostScript Printer Definition (PPD) Files	240
Using the RTF Print Driver	241

Overview	242
Setting RTF INI Options	243
Generating Separate Files.....	247
Adding or Removing Frames	248
Creating Form Fields	249
Setting Margins.....	250
Removing the Contents of Headers and Footers	251
Working with the Documaker Add-In	252
Using Mobile Output Driver	253
Overview	254
Setting Up the Mobile Output Driver	255
Sending Emails in Mobile Output Format	257
Examples	257
Customizing Mobile Output	259
Creating HTML Files	260
Setting Up the HTML Print Driver	261
Creating Separate HTML Files for each Transaction	264
Producing Table Information for TextMerge Paragraphs.....	266
Choosing a Paper Size	267
US Standard Sizes	269
ISO Sizes.....	270
ISO A Sizes	270
ISO B Sizes.....	271
ISO C Sizes.....	272
Japanese Standard Sizes.....	273
Printer Support for Paper Sizes	274
Paper Sizes for AFP Printers.....	277
Miscellaneous Print Topics.....	279
Making Banner Forms compatible with Multi-file Print.....	280
Using Pass-through Printing	282
Printing with Missing Graphics	284
Redacting Data In Output	285
.....Creat-	
ing Print Streams for Docusave	287
Archiving AFP Print Streams.....	287
Archiving Metacode Print Streams	288
Archiving PCL Print Streams	289
Using DAL Functions.....	289
Adding TLE Records	291
Handling Multiple Paper Trays	292
For PCL Printers	292
For PostScript Printers	292

For GDI Printers	294
For AFP Printers	294
For Metacode Printers.....	294
Including Tray Selections in a Print Stream Batch	294
Spot Color Support	296
Adding Watermark.....	297
Field Formats	300
NUMERIC FIELD FORMATS	301
DATE FIELD FORMATS	303
BAR CODE FIELD FORMATS	305
TIME FIELD FORMATS	306

Preface

Oracle Documaker is a powerful, adaptive enterprise document automation platform used worldwide to acquire, create, manage, and present structured, on-demand, and interactive customer communications. It is designed to put power in the hands of business users, giving them the flexibility to create interactive, dynamic documents on demand.

Spanning the entire business life cycle, Oracle Documaker helps you manage customer communications enterprise wide—including document production, correspondence, and cross-selling campaigns—across all locations and lines of business. The industry-leading platform offers a cost-effective way to address the design, production, and multichannel distribution of a broad spectrum of customer-facing documents. With robust functionality and cutting-edge technical capabilities, it maximizes efficiencies, ensures compliance, and enhances customer service.

Oracle Documaker is based on open standards and integrates easily into today's service-oriented architecture environments. It integrates with any type of system across the enterprise. It can even be integrated with your self-service Web portal so stakeholders can get immediate access to up-to-date information. Oracle Documaker provides the agility and flexibility you need to roll out new products quickly and remain competitive.

Oracle offers proven tools and migration methods, along with experienced, highly trained technical personnel to ease conversions while maintaining the intelligence of your data. Leveraging Oracle Documaker as a single system can dramatically reduce costs. One insurance customer recouped the full cost of an Oracle Documaker implementation within nine months.

Business users can easily author content in Oracle Documaker Studio using Microsoft Word through a plug-in that leverages the power of Documaker Studio in the background. For even more capability, Oracle Documaker's intuitive, easy-to-use design tool, Documaker Studio, empowers business users to create powerful, persuasive content minimizing their reliance on IT, so you can produce dynamic, *intelligent* transactional documents that transmit data and content.

AUDIENCE

This document is intended as a resource for the person who will set up Oracle Documaker and Documaker Desktop to generate output files.

DOCUMENTATION ACCESSIBILITY

Accessibility of Links to External Websites in Documentation

This documentation may contain links to Websites of other companies or organizations that Oracle does not own or control. Oracle neither evaluates nor makes any representations regarding the accessibility of these Websites.

Oracle Customer Support

If you have any questions about the installation or use of our products, please call +1.800.223.1711 or visit the My Oracle Support website:

<http://www.oracle.com/us/support/index.html>.

Go to My Oracle Support to find answers in the Oracle Support Knowledge Base, submit, update or review your Service Requests, engage the My Oracle Support Community, download software updates, and tap into Oracle proactive support tools and best practices.

Hearing impaired customers in the U.S. who need to speak with an Oracle Support representative may use a telecommunications relay service (TRS); information about TRS is available at <http://www.fcc.gov/cgb/consumerfacts/trs.html>.

International hearing impaired customers should use the TRS at 1.605.224.1837.

Contact

USA:+1.800.223.1711

Canada: 1.800.668.8921 or +1.905.890.6690

Latin America: 877.767.2253

For other regions including Latin America, Europe, Middle East, Africa, and Asia Pacific regions: Visit- <http://www.oracle.com/us/support/contact/index.html>.

Follow us



<https://blogs.oracle.com/documakertech/category/dt-odee/>

RELATED DOCUMENTS

For more information, refer to the following Oracle resources:

- Documaker Installation Guide
- Documaker Administration Guide
- Documaker Studio User Guide
- Documaker Mobile User Guide
- Documaker Mobile Installation Guide
- Rules Reference
- DAL Reference
- Fonts Reference
- Unicode Reference
- Utilities Reference
- Documaker Desktop Installation Guide
- Documaker Desktop Administration Guide

CONVENTIONS

The following text conventions are used in this document:

Convention	Description
bold	Indicates information you enter.
<i>italic</i>	Italic type indicates book titles, emphasis, or placeholder variables for which you supply particular values.
<code>monospace</code>	Monospace type indicates commands, URLs, code in examples, and text that appears on the screen.

Chapter 1

Documaker Desktop Print Scenarios

This chapter discusses print scenarios for Documaker Desktop and includes these topics:

- *Overview* on page 15
- *Configuring Print Operations* on page 17
- *Task Flow* on page 16
- *Customizing the Printing Process* on page 21
- *Batch Printing Options* on page 24

OVERVIEW

Documaker Desktop is the workstation-based form set entry and publishing piece of the Documaker system. Documaker (the rules-based publishing system) is a total form set automation system which enables forms-intensive industries such as insurance, finance, utilities, and government to automate enterprise-wide forms and forms processing.

You collect the information you need for your form sets from various sources including manually entered data, system default data, archived data, and data extracted from external application systems. Documaker Desktop lets you enter that information and print complete, collated form sets on laser printers.

The system's unique data import and export feature enhances the data entry process. The system lets you import data files that automatically fill or propagate the data onto a form's fields. Exporting lets you extract data from Documaker Desktop for use in other applications or for import back into the system.

The system's user interface makes data entry and forms processing easy for non-technical users. You enter basic information and Documaker Desktop displays a list of applicable forms. You then select specific form sets in which to enter data.

This illustration shows the process:

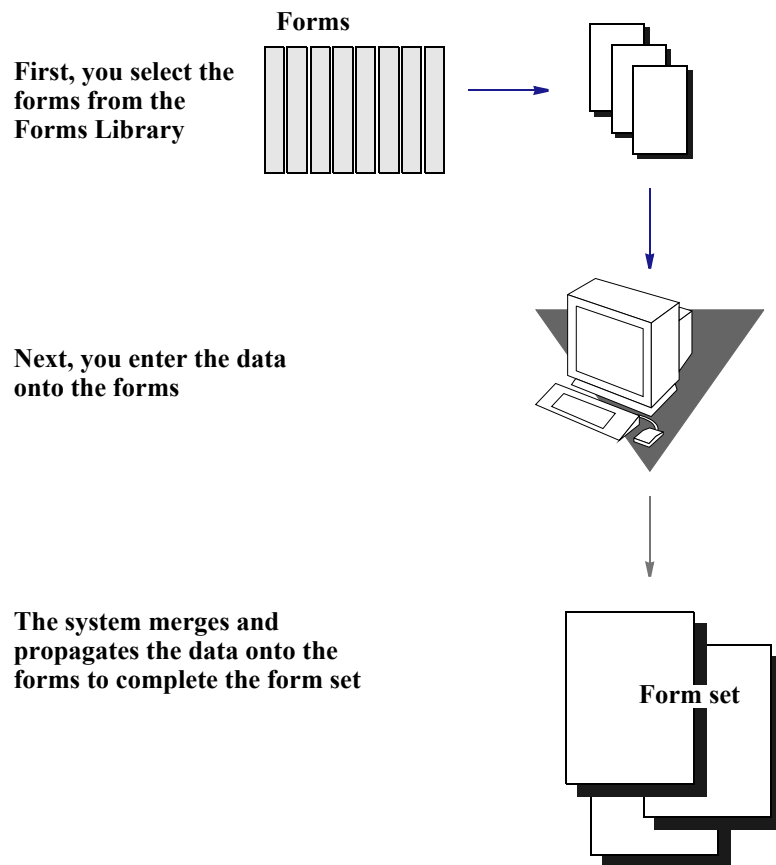

The system lets you import data from an internal or an external source and apply the data to specific forms. You can also export system data to use in other application systems or to import back into the system.

TASK FLOW

From the system's main window, you choose File, New and enter the key field information, such as selecting a company and corresponding lines of business, for a particular form set. The system displays the list of forms applicable for that key field data.

You can then change the number of recipient copies in the forms list. Next, you enter the required variable data into each form. If multiple forms require the same field data, the system automatically propagates the data into subsequent forms.

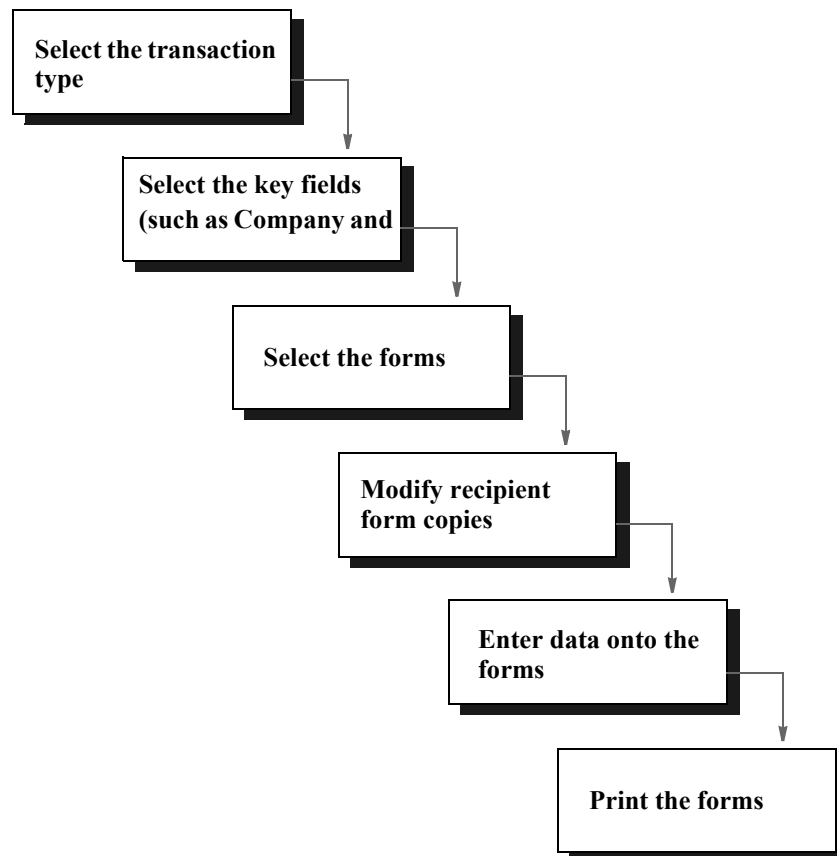

You can print a form set once you complete data entry, or send a form set to a batch queue for printing later. When you print form sets, the system merges the data with the appropriate form *template* and prints the form set. The system then archives the data and the form set template separately.

For detailed information on using Documaker Desktop's many features, please refer [Documaker Desktop User Guide](#).

CONFIGURING PRINT OPERATIONS

Whether your company operates using single user PC workstations, Local Area Network (LAN) or Wide Area Network (WAN), client-server systems, mainframe systems or a combination system, the system can handle the demands of your print workload. Users can send immediate print jobs, defer printing until a print batch is created, or distribute print jobs among various printers and/or operating systems.

Workstation and mainframe systems process print transactions differently. If your company operates using a workstation system, the system may interact directly with the system print manager. When you send a print job from a workstation, the documents either print immediately or are redirected to a spool file, printing when the printer becomes available. If your company operates using a mainframe as a host, the print job writes directly to a spooler and prints when the printer becomes available.

Operator-Initiated Printing

Operator-initiated printing lets you submit print jobs to the system. Documaker Desktop lets you immediately print a form set or defer the print job to include multiple form sets printed in a batch. The system supports multiple printers, so you can distribute print jobs to different printers. The system also supports distributed operating environments; one user workstation may operate under Windows 7, while another may operate under Windows 8.

Local printing

Printing form sets locally lets users print while operating on single user workstations. For local printing, normally you send a print job to the specific printer connected to your workstation. Local printing produces immediate results; you do not have to wait for the print job to queue up. You can print work-in-process and archived form sets for review, or you can print a form set on which you have just completed data entry. When you print a form set locally, you print a copy of the form set for each predefined recipient of the form set.

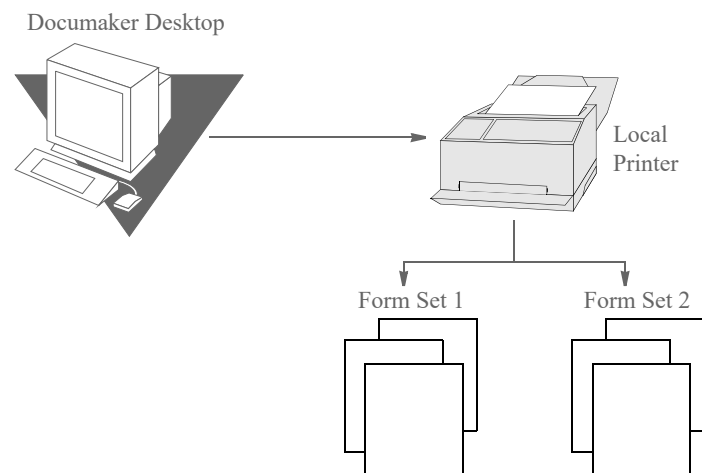

Network printing

Users can also send immediate print jobs via the network. Through a local network users select a printer on which to print form sets. The system lets you combine local and network printing options on your system.

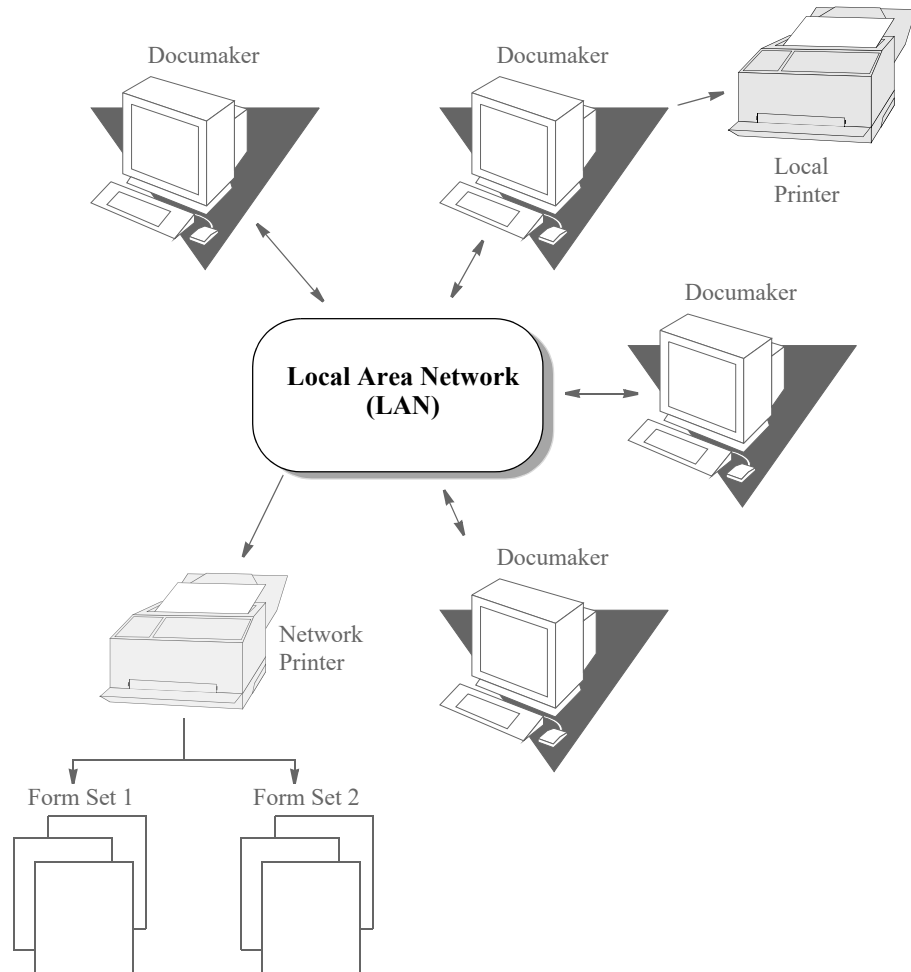

Deferred printing

Deferred printing lets you group multiple documents in a batch to print at one time. When you perform a batch print, you group documents and place them in print queues. All documents in this batch are queued in the order in which you add them to the queue. From a batch queue, you can print a single form set, print multiple form sets, or print the entire batch. The form sets remain in the batch queue until you print them.

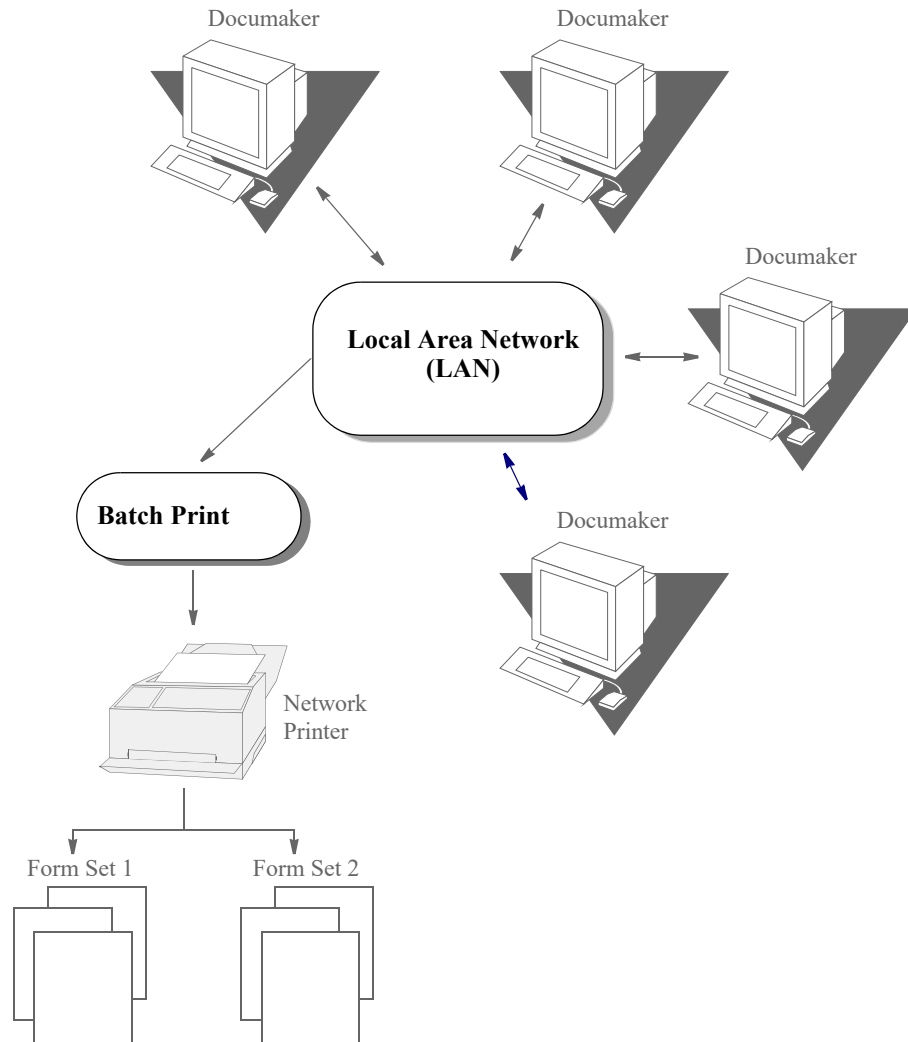

Distributed printing

Distributed printing lets you select from various printers when you print form sets. For example, your company may use both a LAN system with workstations running various operating systems, as well as a mainframe host system. You can run your print job on the host and print on a local, a remote, or a network printer. When you send print jobs, either single form sets or batched form sets, you can distribute print jobs using several printers.

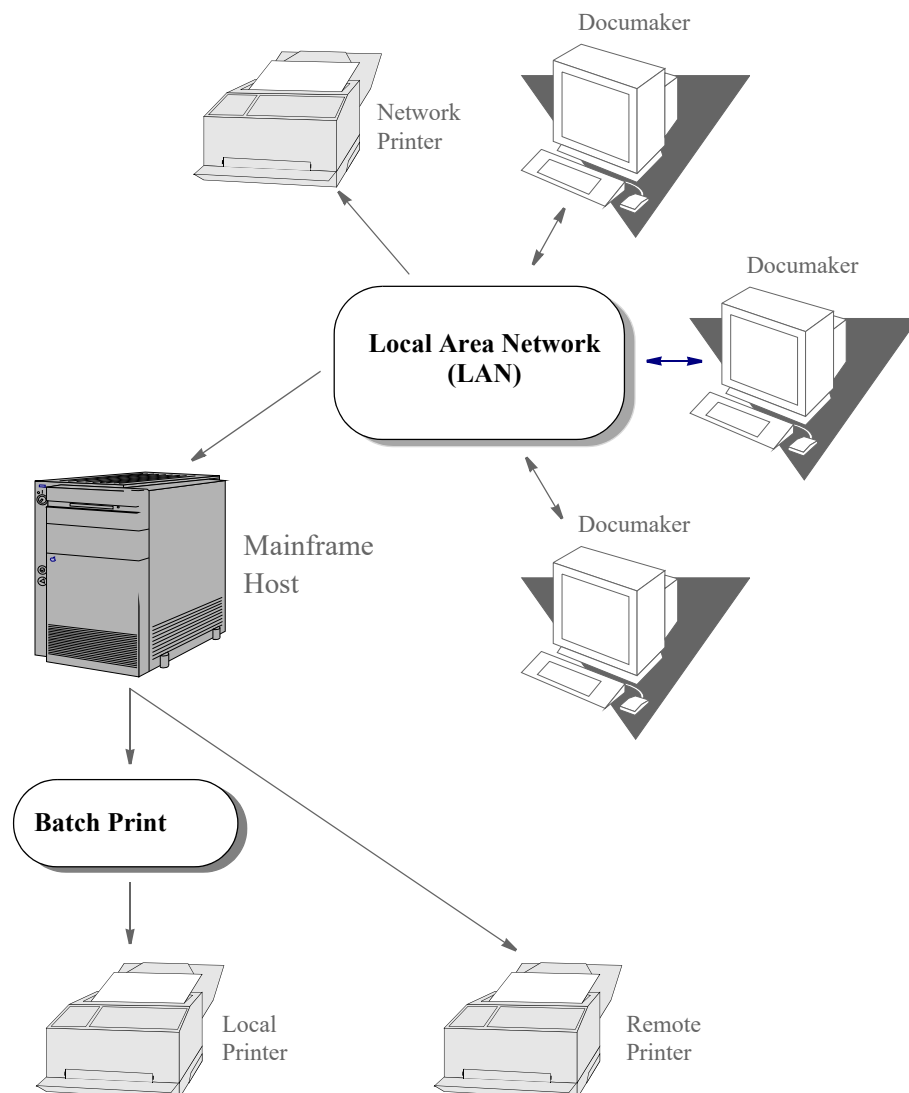

System-initiated Printing

System-initiated printing lets the system supervisor set up the system to automatically print large job batches. System-initiated printing is sometimes called *back end* batch printing because users do not work with the system's menus.

System-initiated automatic batch printing is handled exclusively by Documaker and other predefined print routines. Users do not manually enter data to process a system-initiated batch print. The data is gathered from an external database, then merged with the appropriate forms (sections). The form sets are collated, sorted, and printed in a particular sort order.

System-initiated print jobs are almost always batch print jobs. You can set up your system to distribute different print batches to different printers.

Local or network printing

Like operator-initiated local printing, system-initiated local printing lets you set up the system to process batch print jobs on local and/or networked printers.

Deferred printing

System-initiated print jobs let you choose to run a job during business hours or defer the print job until after hours. For companies producing large numbers of paper documents, running print jobs at night does not tie up the printers during working hours and maximizes printing efficiency.

Distributed batch printing

You can custom configure your system to print different batches on different printers. Just as you can distribute immediate print jobs among different printers and operating systems, you can distribute automatic batch print jobs.

CUSTOMIZING THE PRINTING PROCESS

You can customize your company's print configuration. The configuration determines how the system formats and processes the output (forms and sections) from Documaker. Your specific configuration also determines printing options and how you use printing features.

The following pages contain illustrations which show printing workflows and provide examples supporting the illustrations.

Immediate print transaction flow

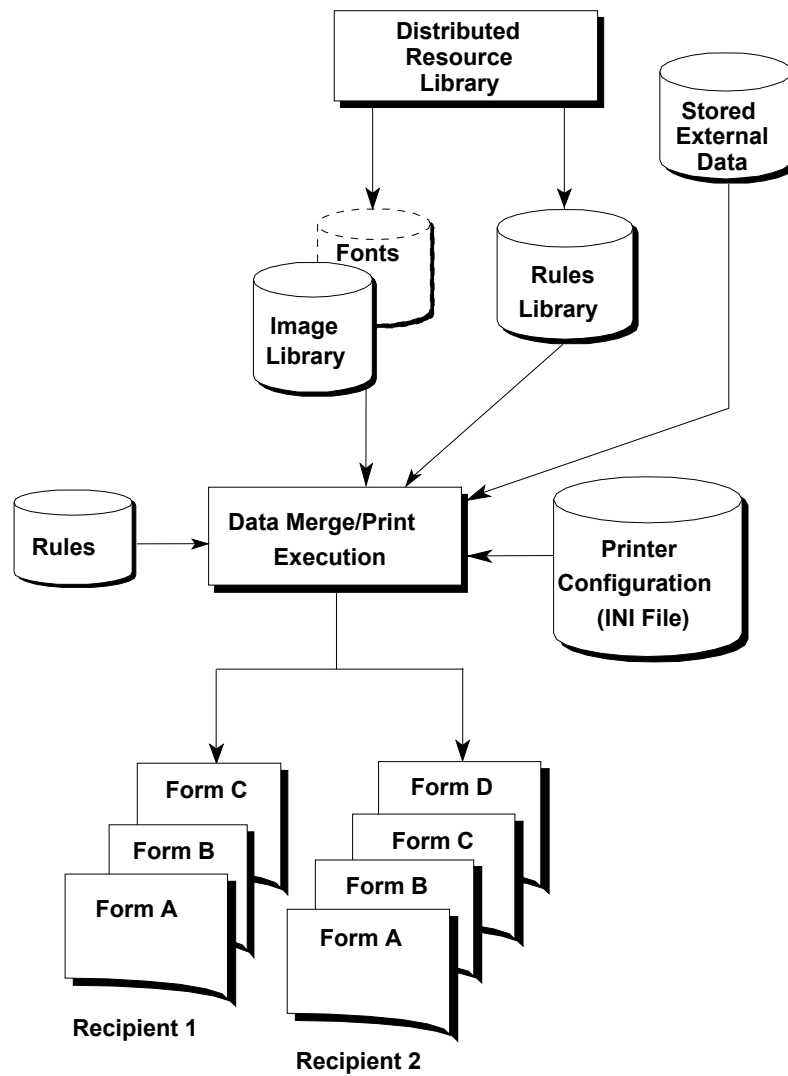

When you select either single form sets or batched form sets for immediate print, your system extracts the appropriate information from three separate files: the section file, the recipient file, and the data file. The print programs merge the appropriate data into the appropriate sections, and combine the merged data with the printer configuration data.

The resulting output is the printed hard copy form set for each particular recipient. Form sets and recipients are predefined, so a recipient can receive a form set that differs both in form number and data type from another recipient's form set.

Deferred (batch) print workflow

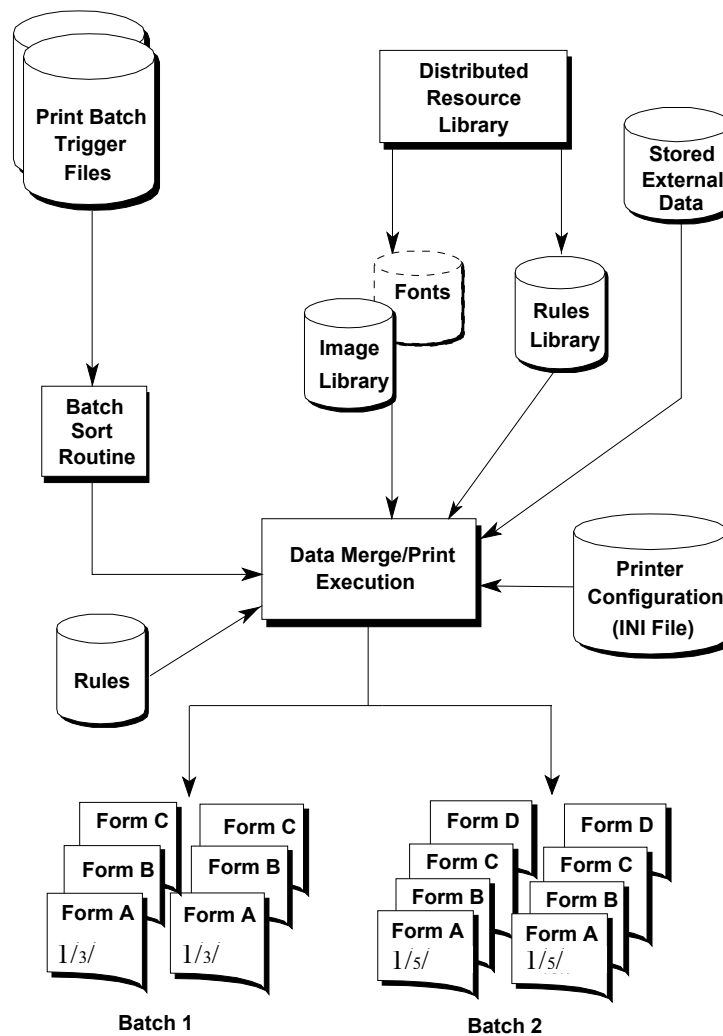

When you perform a batch print, your sort order must be configured in the system INI file before you print your forms and documents. The print trigger batch files *mark* where the data for a specific batch begins and ends.

A system-initiated print configuration contains at least one print batch trigger file that corresponds to each printed document batch. The batch print function provides you the opportunity to configure the printer designations and sort routines to produce a variety of batch print options.

BATCH PRINTING OPTIONS

Your system supervisor can configure deferred batch print sort routines to print document batches by recipient. For example, suppose you are an administrator at a large insurance company. Once a year, the state audits all insurance policies generated during the past calendar year. You have implemented the printing features to quickly produce the required hard copy policies in a batch print. You have set up the appropriate files so that your print results in the following three batches:

- All branch office policy copies
- All agent policy copies
- All insured policy copies

The system collates each batch, so that all documents within a form set print in the sort order you specified. You defined your sort order by policy date, and your company generated 500 policies during the past year. Each batch begins with all forms for the policy dated 1/3/11, followed by all forms for the policy dated 1/4/11, and so on.

Batch print collation is a great benefit when dealing with a large number of documents. When you print a batch, you save countless manual resources and time spent sorting the copies by hand.

Chapter 2

Using the AFP Print Driver

This chapter provides information about using Documaker's AFP Print Driver. This print driver produces AFP data streams (AFPDS).

This chapter includes the following topics:

- *Overview* on page 26
- *Setting AFP INI Options* on page 27
- *Defining AFP Printer Resources* on page 46
- *Including Documerge Form-level Comment Records* on page 50
- *AFP Troubleshooting* on page 51

OVERVIEW

IBM created the Advanced Function Printing (AFP) language. The data streams produced by Documaker applications for AFP printers are called *Mixed Object Document Content Architecture* (MO:DCA) data streams. MO:DCA data streams are sometimes referred to as AFP data streams (AFPDS).

You must have a program such as IBM's Print Services Facility (PSF) to convert AFP data stream into the printer's native language. PSF is the umbrella software that brings the AFP resources (created by AFP or system utilities) together in one print job and sends it to the printer.

Note All system print drivers support 24-bit color graphics. If your printer does not support color, the print driver will automatically convert the color graphics into monochrome graphics. Keep in mind that for the best performance you should avoid color graphics.

SETTING AFP INI OPTIONS

You define the necessary printer options for the system to produce AFP data streams. These options specify how the system creates AFP output. Most of the AFP-related options are found in a `PrtType:XXX` control group, where `XXX` indicates the different printer types. `PrtType:AFP` is a common control group name used to contain AFP settings. The most common AFP printer options are shown below (default values are bold):

Option	Values	Description
2UpCopyGroup	The name of the AFP copy group used for 2-up printing.	Used when specifying the AFP copy group to use for 2-up printing.
BPGScript	Name of a DAL script that will use the AddComment DAL function to write user-defined data in AFP Begin Page and End Page records.	<p>A new INI setting, BPGScript, will allow you to name a DAL script to be executed at the start of every page.</p> <pre>< PrtType:AFP > BPGScript = filename.dal</pre> <p>The DAL script should contain a call to the AddComment DAL function. The script can pass use any string as a parameter to the AddComment DAL function but any string longer than 8 bytes will be truncated.</p> <p>For example, if you wanted to write the form name into the BPG (Begin Page) and EPG (End Page) records, your DAL script could use the following commands:</p> <pre>form_name = FormName () ADDCOMMENT (form_name)</pre>
ChartResolution	120/150/240/300	Used when printing charts as inline bitmap graphics on an AFP printer that does not have graphics (GOCA) support. Defaults to one-half of the Resolution option setting.
Class	<i>(first three characters of the Module option)</i>	<p>Specifies the printer classification, such as AFP, PCL, XER, PST, or GDI. If you omit this option, the system defaults to the first three letters from the Module option.</p> <p>Some internal functions expect a certain type of printer. For instance, all 2-up functions require an AFP printer. The internal functions check the Class option to make sure the correct printer is available before continuing.</p>
ColorSpace	CMYK/ OCA/ RGB	<p>Use this option to determine color space for all objects except those emitted as graphics (bitmaps and vectors).</p> <p>The default is OCA. OCA refers to “named color” support in AFP.</p> <p>In order for any color to be emitted, the Documaker object must be marked as "Print in color" and the SendColor INI setting in the AFP printer INI group must be set to Yes.</p>

Option	Values	Description
DefaultEndChar		<p>This setting is used when generating normalized AFP files.</p> <p>You can use the DefaultEndChar option to set the default line end character when you are creating new fields on a FAP file that you will later normalize to AFP file for Documerge. The default for this optional INI option is a square bracket ([). You can only designate one character and you cannot use an equals sign (=).</p>
Descender	Yes/No	<p>This setting is used when generating normalized AFP files.</p> <p>The Logical bottom is calculated based on either the baseline or the physical bottom of the rectangle, including descenders.</p> <p>Documerge offers both methods, and defaults to the baseline method.</p> <p>The default value of No means to use the baseline method.</p>
Device	Any file or device name	<p>The name of local file or print server/device where the AFP data stream should be written. This setting is ignored by the GenPrint program but is used by Documaker Studio and other system programs.</p>
DisplayCodedFont	Yes/No	<p>Enter No to include the character set/code page combinations in the AFP font list, instead of the coded fonts. The default is Yes, which tells the system to include the coded fonts.</p> <p>See <i>Outputting Character Set and Code Page Information</i> on page 39 for more information.</p>
DocusaveScript		<p>Use this option to add comments to the print stream. This lets you handle archiving using Docusave.</p> <p>Enter the name of the DAL script you want the system to run. This DAL script creates the Docusave records and adds them as comments.</p>
DownloadFonts	Yes/No	<p>The AFP print driver ignores this setting.</p>
FAPLogicalBottom	Yes/No	<p>This setting is used when generating normalized AFP files.</p> <p>This setting indicates whether the value of the INI setting, <i>ManualLogicalBottom</i>, is set in FAP units (2400 dpi) or AFP units.</p>
FieldScope	Image (or Section) Form Global Formset	<p>If specified, the FieldScope option overrides the FieldScopeBPSDDelY and FieldScopeBPSDDelN options.</p> <p>FieldScopeBPSDDelY and FieldScopeBPSDDelN options tell the MRG2FAP utility what scope to set a field to if the BPSD [Documerge' Boiler Plate Space Definition] tag is set to Y (FieldScopeBPSDDelY) or N (FieldScopeBPSDDelN).</p>

Option	Values	Description
FieldScopeBPSDDelN	Image (or Section) Form GlobalFormset	This option tells the MRG2FAP utility what scope to set a field to if the BPSD [Documerge' Boiler Plate Space Definition] Delete tag is set to "N".
FieldScopeBPSDDelY	Image (or Section) Form GlobalFormset	This option tells the MRG2FAP utility what scope to set a field to if the BPSD [Documerge' Boiler Plate Space Definition] Delete tag is set to "Y" .
FormDef	Set to F1DOCUMK if you want to use the Documaker formdef for paper trays 5 through 9.	<p>Setting the FormDef option to F1DOCUMK, tells the AFP print driver to print to trays 5 through 9 when it encounters a form that is marked to use these paper trays.</p> <p>Without this INI setting, forms marked to use paper trays 5 through 9 print instead to tray 1. You can use the F1DOCUMK formdef file to print both your new Documaker AFP print streams and your legacy Documaker AFP print streams.</p> <p>If your Documaker AFP print streams do not use more than four paper trays, you can continue to use the legacy AFP formdef file, F1FMMST. Because F1FMMST only includes support for four paper trays, it is smaller than the new F1DOCUMK AFP formdef file.</p>
FormNameCR	Yes/ No	Use this setting to enable Documerge Form Name Comment Records in your AFP output.
FudgeWidth	any number (0)	Can be used when building page overlays for sections smaller than a page.
GraphicColor	CMYK/ OCA/ RGB	<p>Use this option to determine color space for objects emitted as graphics (bitmaps and vectors). The default is OCA.</p> <p>GraphicColor INI setting determines color space for graphics i.e. bitmaps and vectors.</p> <p>Mono-color (1-bit) graphic is flagged to print in color (print in color is on at object level); the graphic is converted to a 24-bit color graphic using the RGB values associated with the NamedColor.</p> <p>Full color (e.g. 8-bit, 24-bit) graphic is printed in color, the NamedColor setting will be ignored for any since the graphic already uses RGB colors.</p> <p>In order for any color to be emitted, the Documaker object must be marked as "Print in color" and the SendColor INI setting in the AFP printer INI group must be set to Yes.</p>

Option	Values	Description
GraphicCompression	0, 1, 2	<p>Use this option to determine the type of compression to use when generating graphics.</p> <p>0 = NONE</p> <ul style="list-style-type: none"> Always used for OCA and RGB graphics, no compression is used <p>1 = AUTO</p> <ul style="list-style-type: none"> Default for CMYK graphics, not supported for OCA or RGB graphics, Automatically selects the type of compression (JPEG or TIFF LZW) using heuristics <p>2 = BEST</p> <ul style="list-style-type: none"> Can only be used for CMYK graphics, Determines the type of compression (JPEG or TIFF LZW) that will produce the smallest output. May require increased memory usage and processing time.
GraphicSupport	0, 1, 2, 3	<p>0 = no graphics (GOCA) support</p> <p>1 = inline bitmap graphics support</p> <p>2 = GOCA charts support</p> <p>3 = inline bitmap graphics and GOCA charts support</p>
ICCProfile	ICCProfile Filename	<p>Allows you to control the RGB to CMYK color space conversion. The ICCProfile name can be specified when compiling sections to files or when converting graphics to AFP Page Segments (when the ColorSpace is CMYK) in Documaker Studio's Conversion Manager or when using the LOG2PSEG utility.</p>
InitFunc	Function name	<p>The AFP print driver currently does not have an initialization entry function. Leave this setting blank.</p>
KeepBlankPages	Yes/No	<p>Use the new KeepBlankPages option when you are converting AFP and XEROX Documerge files into FAP files (via DMStudio Conversion Wizard or MRG2FAP command line utility) to retain blank pages.</p>
LandscapeSupport	Yes/No	<p>Although not required for printing, you can set this option to <i>Yes</i> if your printer supports landscape medium maps. Generally, AFP printers using cut-sheet paper <i>do not</i> support landscape medium maps.</p>

Option	Values	Description
LogicalBottom		<p>This setting is used when generating normalized AFP files.</p> <p>The LogicalBottom setting can contain a positive or zero (0) value and is used to override the normal logical bottom calculation for a FAP file. A zero (0) value will default to 26400.</p> <p>The value is in FAP units (2400 dots/inch) unless the INI setting FAPLogicalBottom is set to No.</p> <p>Use of this setting is not recommended.</p>
ManualLogicalBottom		<p>This setting is used when generating normalized AFP files.</p> <p>The ManualLogicalBottom setting can contain a positive or zero (0) value and is used to override the normal logical bottom calculation for a FAP file. A zero (0) value means the logical bottom is set to the top of the page.</p> <p>The value is in FAP units (2400 dots/inch) unless the INI setting FAPLogicalBottom is set to No.</p> <p>Use of this setting is not recommended.</p>
MediumMapSupport	Yes/No	Medium maps are used to control paper size, paper tray selection, duplexing, etc.
Module	AFPPRT	<p>The name of the program module which contains the system's AFP print driver. See also the discussion of the Class option.</p> <p>See also <i>Formdef = FIDOCUMK</i>: on page 37.</p>
NamedColors		<p>Use this option to tell the system to use only specific AFP named colors. For example, if you wanted all highlight (non-black) colors mapped to blue, you would set the NamedColors option to <i>blue</i>.</p> <p>To allow the mapping of the colors you assigned to the objects in the FAP file to multiple colors, separate each color with a semicolon (;). For example, to use red, blue, and magenta, set the NamedColors option as shown here:</p> <p><code>NamedColors = red;blue;magenta</code></p> <p>The order you list the colors does not matter.</p>
Normalize		<p>You can open and create normalized AFP and Metacode files in Documaker Studio, Image Editor and Form Set Manager. Normalized files have been prepared and formatted to contain comment records and text commands necessary for Documerge to use the file as a form template.</p> <p>For more information, refer to the <i>Documaker Studio Help</i>.</p>

Option	Values	Description
OnDemandScript		<p>Use this option to add comments to the print stream. This lets you handle archiving using OnDemand.</p> <p>Enter the name of the DAL script you want the system to run. This DAL script creates the On Demand records and adds them as comments.</p> <p>The AddComment function is also used in DAL scripts to add OnDemand command records. For more information about this and other functions, see the DAL Reference.</p>
OutMode		Use this option to archive AFP and Metacode print streams that are in a DocuSave compatible format and contain special records used to index the archive.
OutputMod	Module name (default is AFPPRT)	Leave this setting blank
OverlayExt		<p>This setting is used when generating AFP overlays or when converting AFP files that reference AFP overlays.</p> <p>If the AFP print file contains references to overlays or page segments, copy the overlay or page segment files into the directory in which the AFP print file resides. Add the following INI options in the PRTType:AFP control group in the FSISYS.INI file to specify the file extension for overlay and page segment files.</p>
PageNumbers	Yes/ No	Set to Yes to turn on form or form set page numbering
PageSegExt		<p>This setting is used when generating AFP page segments or when converting AFP files that reference AFP page segments.</p> <p>If the AFP print file contains references to overlays or page segments, copy the overlay or page segment files into the directory in which the AFP print file resides. Add the following INI options in the PRTType:AFP control group in the FSISYS.INI file to specify the file extension for overlay and page segment files.</p>
PaperSize	0, 1, 2, 3, 98	<p>Use this option to set a default paper size when converting AFP print streams using the Internet Document Server or the MRG2FAP utility.</p> <p>Enter zero (0) for letter size (default)</p> <p>Enter1 for legal size</p> <p>Enter2 for A4 size</p> <p>Enter3 for executive size</p> <p>Enter 98 for a custom size</p>

Option	Values	Description
PrePrintedPaper	Yes,Disabled	<p>Determines if the check box which lets you print or not print pre-printed objects appears on the Print window. Also determines the default for this check box—checked or unchecked. You must add this option to the INI file if you want the check box to appear on the Print window.</p> <p>The default for this option includes the check box on the Print window and leaves it unchecked. All objects except fields can be designated as pre-printed on the object's Properties window.</p>
PrintFunc	AFPrint	<p>The name of the program function that is the main entry point into the system's AFP print driver. See also <i>Formdef = FIDOCUMK</i>: on page 37.</p>
PrintPullform	Yes/No	<p>If set to Yes, any Pull Forms in the print request will be printed. Normally, Pull Forms do not print.</p> <p>Note: The INI option "<bookmark> name = value" will also cause Pull Forms to print.</p>
PrintViewOnly	Yes/No	<p>If set to Yes, the view only sections will print. This does not apply to entry only sections, which are never printed. Entry only sections are usually worksheets. If the section is marked as hidden and view only, it will not print.</p>
RedactPattern	SOLID (Default) HORIZONTAL VERTICAL DIAGRRIGHT DIAGLEFT HATCH DIAGHATCH LIGHTEST LIGHTER LIGHT MEDIUM DARK DARKER DARKEST NOSHAE	<p>Redacted data is configurable using the RedactPattern setting. Redacted objects are printed using the shade pattern specified with this setting. The redact pattern color is black; it cannot be changed to use a different color.</p>
ReplaceBitmap	LIGHT, LIGHTER, LIGHTEST, MEDIUM, DARK, DARKER, DARKEST, NOSHAE, SOLID, HORIZONTAL, VERTICAL, DIAGRRIGHT, DIAGLEFT, HATCH, or DIAGHATCH	<p>Enter the name of the bitmap you want to replace followed by one of the replacement patterns. The default is LIGHT.</p> <p>Keep in mind your entry must be in all caps.</p> <p>See <i>Using Documaker Shading Patterns Instead of Shaded Bitmaps</i> on page 38 for more information.</p>

Option	Values	Description
ReportTermID		<p>This setting is used converting mixed mode AFP to a FAP or PDF file.</p> <p>Extra text can show up in the converted FAP/PDF when the input AFP file was created by Docusave and has an end of report line appended at the bottom of the file. The conversion process could think it is another record of mixed mode line data and process it like that. Hence, the extra text. To prevent this from happening, if the customer runs Docusave and it appends end of report text records like "REPORT END" (that is the default value) at the end of files, add the following option to the INI file in the PrtType:AFP group:</p> <p>ReportTermID = REPORT END</p> <p>Where REPORT END is the EXACT text (case-sensitive) that Docusave is appending to the file. The conversion process will then recognize it as an end of report indicator, and not a line of line data.</p>
Resolution	240/300	The dots per inch (dpi) resolution of the printer which receives the AFP data stream.
SendColor	Yes/ No	<p>Enter Yes to send color information to the printer. AFP highlight color printing on printers from Xerox and Océ is supported.</p> <p>Make sure the objects you want to print in color (text, lines, shades, and so on) are set to print in color. The Print in Color option is on the Color Selection window. You can display this window by clicking the Color button on the object's Properties window.</p>
SendOverlays	Yes/ No	Set to Yes if you created AFP overlays for each FAP file.
SkipChartColorChange	Yes/ No	Enter Yes to suppress color changes normally done to enhance 3D bar charts.
SkipChartPatternChange	Yes/ No	<p>Prevents pattern changes intended to enhance 3-D effect of charts as is normally done for the top and sides of bars.</p> <p>Because some printers might represent the "deepness" of color by applying a pattern, we now support this option to prevent us from changing a bar's side color. The reasoning is that if we change the pattern on the sides and the printer then apply a color pattern on top of the pattern we explicitly output, the results may not be what the user wants.</p>
SplitPercent	0 to 100 (50)	Percentage of the width of the space character used to determine when the rounding error between 240 and 300 dpi printing has caused a significant difference and the text string should be split into smaller strings.
SplitText	Yes/ No	Used to minimize the print differences between 240 and 300 dpi printing.

Option	Values	Description
StreamBufferSize		The value is the number of bytes to use for buffering. This may allow for some performance tuning. A value of 0 (zero) means to use the default buffer size.
SuppressLogoUnload	Yes/ No	Enter Yes to suppress the unloading of graphics (LOG) files during a conversion of AFP files to FAP (or PDF) format. The default is No.
TemplateFields	Yes/ No	<p>Set to Yes to test print templates for empty variable fields. This option contains two parameters, separated by a comma ",".</p> <p>The first parameter is Yes or No (default). Set the first parameter to Yes to template field print.</p> <p>The second parameter is Enabled (default), Disabled, or Hidden.</p> <p>Enabled = Option appears in the Print window and is active (available to be checked).</p> <p>Disabled = Option appears in the Print window but is grayed out (not available to be checked).</p> <p>Hidden = Option does not appear in the Print window.</p> <p>By default the system templates fields with the field name starting with release 12.1 rather than X's. Some print outputs such as PDF already did this. Since the field name may not exactly fit the dimensions of the field, it is surrounded by square brackets placed at the extremes of the field-defining rectangle. You can change this behavior by defining settings:</p> <p><Control></p> <p>TemplateWithName=No</p>
TermFunc		The AFP print driver currently does not have an termination function. Leave this setting blank.
TLEEveryPage	Yes/ No	(Optional) If you enter Yes, the TLE DAL script will be executed at the start of every page. If you enter No, the TLE DAL script is executed at the start of every form set. The default is No.
TLEScript		<p>Enter the name of the DAL script to execute to add Tagged Language Element (TLE) records to the print stream.</p> <p>See <i>Adding TLE Records</i> on page 291 for more information.</p>
TLESeparator		Enter the character you want to use to separate the key and value portions of the TLE comment string.

Option	Values	Description
Tray1	Tray name. The default is 1	<p>The AFP print driver has been modified to support up to nine paper trays. See the Formdef INI setting for details on using paper trays 5 to 9.</p> <p>You can override AFP tray commands by providing an alternate paper tray to use. Here are the default PrtType:AFP control group settings:</p> <pre><PrtType:AFP> Tray1 = 1 Tray2 = 2 Tray3 = 3 Tray4 = 4 Tray5 = 1 Tray6 = 1 Tray7 = 1 Tray8 = 1 Tray9 = 1</pre>
Tray2	Tray name. The default is 2	
Tray3	Tray name. The default is 3	
Tray4	Tray name. The default is 4	
Tray5	Tray name. The default is 5	
Tray6	Tray name. The default is 6	
Tray7	Tray name. The default is 7	
Tray8	Tray name. The default is 8	
Tray9	Tray name. The default is 9	
UniqueFieldNames	Yes/ No	<p>This setting is used when generating normalized AFP files.</p> <p>Use this setting to fix duplicate tag names that may occur on a page.</p>
UseCodedFonts	Yes /No	<p>By default, Documaker will use AFP Coded Font names when producing AFP output.</p> <p>Set UseCodedFonts = No will cause Documaker will to use AFP AFP Character Set and AFP Code Page names when producing AFP output. Your FXR file must contain AFP Character Set and AFP Code Page names in each font record.</p>
Watermark	Yes/ No	Use this watermark option to specify that print should include a watermark. You define the details in the watermark group.
xShift		Use xShift setting to shift sections vertically within a form when creating a normalized AFP or Xerox (XER) Metacode file. The value is expressed in FAP units.
yShift		Use yShift settings to shift sections horizontally within a form when creating a normalized AFP or Xerox (XER) Metacode file. The value is expressed in FAP units.

There are some additional options you can use to print inline graphics (LOG files). Be aware that not all AFP printers support these settings. You'll find these options in the AFP control group.

AFP Options	Values	Description
DoubleOutputRes	Yes/No	Does not change the bitmap loaded from the graphic, but would tell the printer to double its resolution when printed. This lets the system load graphics that are half resolution already.
MultiLinesPerCommand	Yes/No	Tries to combine AFP commands into fewer records when printing the bitmap. You cannot use this option with the SuppressZeroData option.
OutputHalfRes	Yes/No	Scales the bitmap loaded from the graphic to half resolution in memory before writing the output.
SuppressZeroData	Yes/No	Suppresses data containing a series of zeros (white space in the bitmap).
TrimWhiteSpace	Yes/No	Suppresses data containing zeros (white space) at the right edge of the bitmap.

Adding Support upto Nine(9) Paper Trays

To enable support for paper trays 5 through 9, you will need to use a new AFP formdef file, F1DOCUMK.FDF for printing. You must add the following INI setting to your AFP printer INI group that you use when producing AFP output.

```
< PrtType:AFP >
Formdef = F1DOCUMK:
```

Using Defaults for the Module and PrintFunc Options

Default values for the Module and PrintFunc options in the PrtType:xxx control group are provided when you use a standard print type name or print class, such as AFP, PCL, PDF, PST, XER, XMP, or GDI.

These defaults keep you from having to enter the Module and PrintFunc names in your INI file. For example, if you want to generate AFP print files, you can specify these INI options:

```
< Printer >
  PrtType    = MYAFP
< PrtType:MYAFP >
  Class      = AFP
```

And the system will default these options for you:

```
< PrtType:MYAFP >
  Module     = AFPPRT
  PrintFunc  = AFPPrint
```

Using Documaker Shading Patterns Instead of Shaded Bitmaps

You can replace the shading bitmaps in AFP files with Documaker's internal FAP shading patterns. Using Documaker's internal FAP shading patterns results in smaller and more efficient FAP files and you will have more flexibility in choosing patterns.

To use Documaker FAP shading patterns, include the ReplaceBitmap INI option, as shown here:

```
< PrtType:AFP >  
  ReplaceBitmap =
```

Note The system ignores this option if the AFP output file being loaded is one generated by Documaker because it automatically replaces shading bitmaps from internally-generated AFP files with FAP shading patterns when appropriate.

The system replaces all occurrences of the bitmap you specify with the shading pattern you choose. The system places the replacement shading pattern in the same location as the AFP bitmap. To replace multiple bitmaps, repeat the ReplaceBitmap option as necessary.

The bitmap patterns that are replaced must be named in bytes 10-17 of the Begin Image (D3 A8 7B) AFP structured field and the bitmap name listed in the ReplaceBitmap option must match the bitmap name in the Begin Image structured field. All Begin Image structured fields encountered that have names that match the name in the ReplaceBitmap option are replaced.

Note While the system does support color text, color bitmaps are not supported by the AFP loader of the MRG2FAP utility.

Printing Highlight Colors

The system supports AFP highlight color printing on printers from Xerox and Océ. Like other color printer support, the SendColor option must be set to Yes and the objects, such as text, lines, and shades must be set to *Print In Color*.

The RGB (red,green,blue) color setting for each FAP object is mapped to the closest AFP named color. The names of the available colors are as follows: blue, red, magenta, green, cyan, yellow, dark_blue, orange, purple, dark_green, dark_cyan, mustard, gray, and brown.

You use the NamedColors option in the AFP printer group to specify certain AFP named colors. For example, if you wanted all FAP (non-black) colors to be mapped to brown, you would use this INI option:

```
NamedColors = brown
```

To let the system map FAP colors to multiple colors, separate each color with a semicolon (;). For example, to use all of the default AFP named colors except brown, you would use this INI option:

```
NamedColors = Red;Blue;Magenta;Green;Cyan;Yellow
```

Note The order in which you name the colors does not matter. In addition, the LOG2PSEG and FAP2OVL utilities include a /C=color parameter, where color is the one of the named AFP colors.

Character Set and Code Page Font Information

When loading AFP, the system uses the information in the Character Set and Code Page Font fields in the FXR file instead of using the font information contained in the IBMXREF.TBL.

The AFP loader expects the AFP file's Map Coded Font (MCF) structured fields to contain references to AFP coded fonts. However, MCF structured fields can contain character set and code page information instead of the coded font information the FXR file requires.

Before version 11.2, for MCF structured fields that contained character set and code page information instead of coded fonts, you had to manually set up the IBMXREF.TBL file to resolve the character set/code page information to coded fonts in the FXR file.

Since the system includes character set and code page information in the FXR file, the AFP loader first checks the FXR file for this information and, if it exists, uses it. If the information does not exist, the AFP loader loads the information from the IBMXREF.TBL file.

Outputting Character Set and Code Page Information

You can output the AFP character set and code page combination instead of the coded font in the font list when you generate normalized AFP files. If you want the character set/code page combinations to be output in the AFP font list, instead of the coded fonts, you must add the DisplayCodedFont option, as shown here:

```
< PrtType:AFP >  
    DisplayCodedFont = No
```

Keep in mind the FXR file must contain the character set and code page entries in the AFP font record for this option to work. If you set the INI option to No and the character set and code page entries are not in the FXR file, the font list in the AFP file will contain only the coded fonts.

Note The AFP output record can only contain *either* coded fonts *or* character set/code page entries — it cannot contain a combination. It will default to coded fonts for all if the font for one or more objects does not contain character set/code page entries.

Using Multiple Code Pages

You can use multiple code pages for creating AFP output. While the standard 37 code page is the default code page, alternate code pages are frequently used for fonts set up for them. Here is a summary of the new font definition files which were created to let you specify code pages:

File	Description
CODED.FNT	The coded font definitions. This file specifies which AFP code page and AFP font character set make up the coded font.
CPDEF.FNT	The code page definitions. This file maps each AFP code page to a Windows character set.
CPGID.CP	The code page map file. This file contains the character identifiers (and associated EBCDIC hexadecimal code points) for an IBM code page and maps them to character identifiers (and associated ASCII code points) for a Windows ANSI or SYMBOL character set.

Here are the general syntax rules for all new font definition files:

- A semicolon (;) in the first column of any of these files will cause the line to be treated as a comment statement and ignored.
- Section headers within files are enclosed either in brackets (<> or []) with *no* spaces and must *not* be removed or changed.
- All values are case insensitive.
- If a parameter value is invalid and a default value exists, it will be substituted.
- All parameters are positional.
- Blanks are allowed between parameter values.
- The question mark (?) is used in some areas as a single wildcard character.
- If the resource file exists in DEFLIB directory and contains valid data conforming to these specifications, it will be loaded and used.
- If bad data is encountered in the file, either the offending record is ignored or a warning is issued. If the file is considered corrupt or invalid enough, it may not be used at all.

Using the CODED.FNT File

This file specifies which AFP code page and AFP font character set make up the coded font. The CODED.FNT file is necessary for basic multiple code page support.

When creating this file, keep these rules in mind:

- The coded font name and both parameters are required.
- A question mark (?) can be used as the wild-card character only for the second character in the coded font name and for any character of the character set name. This allows all the character rotations of the coded fonts to be handled with one entry for searching.

- After the coded font name, the character set name must be listed first, followed by the code page name.
- The character set and code page must be separated by a comma.

Here is an example of this file:

```
X?COL8=C?420080,T1000850
X?COL7=C?420070,T1000850
;Core
X?H210AC=C?H200A0,T1V10500
X?H210FC=C?H200F0,T1V10500
;FormMaker Fonts
X?FA????=C?FA????,T100ASC4
X?DA????=C?FA????,T1DOC037
X0P09X12=C0P09X12,T1DOC037
X0P12X16=C0P12X16,T1DOC037
```

Using the CPDEF.FNT File

This file maps each AFP code page name to its code page global identifier (CPGID) and to a Windows character set. If you do not have at least one valid entry in this file for each code page you want to use, the system uses the default code page.

When creating this file, keep these rules in mind:

- Parameters must be separated by a comma.
- AFP code page name and code page identifier are required.
- If you create your own code page, you must assign it a unique code page identifier. Leading zeros are invalid.
- Code Page Global Identifier (CPGID) attribute's possible values: IBM-defined CPGID or your own defined CPGID between 65280 and 65534, inclusively. This value matches the name of a code page map file.
- For each CPDEF.FNT entry, you must have a corresponding code page map file with the same name as the CPGID.
- Windows character set attribute's possible values: ANSI or SYMBOL.

Here is an example of this file:

```
<CODEPG>
;codepage = cpgid,wincp
;*****Put User-defined/Custom code pages Here *****
T100ASC4=361,ANSI
T1DOC037=37,ANSI
T1OMR=5280,ANSI
T1POSTBC=5280,ANSI
;***** End User-defined/Custom code pages *****
T1000259=259,SYMBOL
T1000290=290,ANSI
T1000293=293,ANSI
T1000310=310,ANSI
DEFAULT=361,ANSI
```

Using the CPGID.CP (Code Page Map) File

You must have a separate CPGID.CP file for each AFP code page entry in the CPDEF.FNT file. Each code page map file contains the character identifiers (and associated EBCDIC hexadecimal code points) for an IBM code page and maps them to character identifiers (and associated ASCII code points) for a Windows ANSI or SYMBOL character set. Code page map files are necessary for basic multiple code page support.

Note The actual file name is not CPGID.CP, but rather the *CPGID* value from the CPDEF.FNT file with an extension of *CP*. For instance, in the CPDEF.FNT example, the first two lines are:

```
T100ASC4=361,ANSI
T1DOC037=37,ANSI
```

So, since those two entries are in the CPDEF.FNT file, that means that there must be code page map files with named *361.CP* and *37.CP*.

Also, if these two entries are in the CPDEF.FNT file, but the corresponding 361.CP and 37.CP code page map files are not in DEFLIB, the translations for those fonts will not be correct.

When creating this file, keep these rules in mind:

- Parameters must be separated by blanks.
- All four parameters are required.
- “NOMATCH” means there is not a matching character in the Windows character set.

Here is an example of this file:

(395.cp for the T1000395 code page mapped to the Windows ANSI character set):

```
;T1000395 to ANSI
SP010000 40 SP010000 20
LA150000 42 LA150000 E2
LA170000 43 La170000 E4
LA130000 44 LA130000 E0
SP180000 8B SP180000 BB
SM560000 8C SM560000 89
SA000000 8D SP100000 2D
LI510000 8E NOMATCH 00
LI570000 8F NOMATCH 00
SM190000 90 SM190000 B0
LJ010000 91 LJ010000 6A
LF510000 A0 NOMATCH 00
;;;;;;;; ; SD150000 5E
;;;;;;;; ; SD130000 60
```

Using LLE Records to Link to External Documents

For AFP files, LLE (Link Logical Element) records let you link internal or external documents into the AFP presentation space. For example when you are creating a PDF file, you might want to include in the text hotspots that link to a URL. These hotspots, when clicked, open that document.

Note The LLE records are for use with text fields.

Place the LLE record immediately before the *BPT* – Begin Presentation Text record. Then, following the BPT record, you can have any number of PTX records containing a *TRN* (Transparent Data) control sequence, followed by a terminating *EPT* – End Presentation Text.

Here is an example of the LLE format:

Element	Description
5A	
00 32	record length
D3B490	LLE
00	Flags
00 00	reserved
01	Navigation Link Type
00	reserved
00 05	triplet length including this value
02	Link Source specification
/N	source text limited by triplet size) See below explanation of /N
00 11	triplet length including this value) 0x11 (17 decimal (2+1+14)
03	Link Target specification
http://xyz.com	target text limited by triplet size

In the above example, the text fields */N* and *http://xyz.com* would be encoded as hex EBCDIC. For example a source link such as:

```
00 05 02 /N
```

would be encoded as...

```
00 05 02 61 D5
```

The FAP library does not use the name (link source) member of the FAPLINK, therefore it is used for feature steering.

By specifying a */N* (NEXT) as the source name, the system applies the current instance of the LLE to the first occurrence of a PTX record containing a TRN (Transparent Data) control sequence record. Once the LLE link information has been applied to that particular PTX FAOBJECT, the system clears the LLE status so subsequent PTX records are rendered as non-hyperlinked text.

By default the LLE is applied to all subsequent PTX / TRN records until either an LLE is encountered with a */C* as its source link to enable the clearing of the active instance of the LLE, or to use a normal valid LLE to supersede the prior usage.

If you are not using a */N* or */C*, you may use the source name area of the LLE for a brief descriptive label.

Note The system does not support the use of the attribute link type or internal target links within FAP and therefore PDF documents

The system only supports the conversion of LLE records in FAPSTEXT objects and linking to external documents.

Adding Data to Begin Page and End Page Records

The AFP MO:DCA structured records for Begin Page (BPG) and End Page (EPG) include an 8-byte field that you can use to store the name of the form used to create the page. Adding form names to these records can allow certain AFP archival products to re-assemble portions of documents, instead of having to deliver the entire document.

Use the BPGScript option to add this data to the AFP Begin Page and End Page records. Here is an example:

```
< PrtType:AFP >
  BPGScript = example.dal
```

Option	Description
--------	-------------

BPGScript	Enter the name of the DAL script you want the system to execute at the start of every page to pass data to AFP Begin Page and End Page records in AFP print streams.
-----------	--

The DAL script you specify should contain a call to the AddComment function. The script can pass any string as a parameter to the AddComment function but strings longer than eight bytes are truncated.

For example, if you wanted to write the form name into the BPG (Begin Page) and EPG (End Page) records, your DAL script could include the following lines:

```
form_name = FormName()
ADDCOMMENT(form_name)
```

The BPGScript DAL script is similar to other functionality for adding comments to AFP print streams, such as DocuSaveScript, OnDemandScript, and TLEScript. You can use any combination of these script INI options.

Keep in mind...

- AFP records normally contain EBCDIC data. By default, the AddComment function converts the string to EBCDIC.
- Do not use the AddComment option to write ASCII text.

- Use only 7-bit ASCII characters in strings added via the AddComment function because 8-bit ASCII characters may be translated to EBCDIC characters other applications will not understand.
- AFP archival products may have specific requirements for the text in Begin Page (BPG) and End Page (EPG) records. For example, they may not expect spaces within the text. Make sure that you address these requirements when creating the AddComment strings in your DAL script.

DEFINING AFP PRINTER RESOURCES

FormDef

The system uses copy groups from its own FormDef named *F1FMMST.DAT*. Each copy group in a FormDef contains information about paper size, duplex, tray selection, jog, orientation, and so on. The FormDef must be available to PSF to print AFP data streams. You can use the AFPFMDEF utility to create or modify the FormDef.

Fonts

AFP fonts are designed solely for AFP printers. In IBM AFP terminology, a font is described by three components:

Coded Font

A coded font file contains references to specific character set and specific code page. Coded font files always begin with the letter *X*, such as *X0DATIN8*.

Code Page

In IBM AFP terminology, a code page file maps code points to an AFP character name in a character set file. Code page files always begin with the letter *T*, such as *TIDOC037*.

Character Set

A character set file contains the bitmap graphic of each character in the character set. Character set files always begins with the letter *C* (such as *C0FATIN8.240* or *C0FATIN8.300*). The character set file name extension (*240* or *300*) indicates whether the bitmap graphics are drawn at 240 or 300 dots per inch.

System Fonts

Documaker includes a set of system fonts you can use to create your documents. The system fonts include TrueType fonts and equivalent printer fonts in PCL, AFP (240 and 300 dpi), and Xerox font formats.

Overlays

Use the FAP2OVL utility to create AFP overlays from FAP files. The OVLCOMP utility also lets you create AFP overlays from FAP files. These overlays must be available to PSF to print AFP data streams when the SendOverlays option is set to Yes.

Page Segments

Use the LOG2PSEG utility to create AFP page segments from graphics (LOG files). These page segments must be available to PSF to print AFP data streams.

Note For information on system utilities, see the Utilities Reference.

AFP 2-up Support

The system include rules you can use to generate and merge print streams for AFP printing for printers that support 2-up printing. See the [Documaker Administration Guide](#) for more information.

AFP RGB and CMYK Color Support

Documaker Release 12.6.2 added full RGB color support as well as CMYK color support. RGB comes from the initials of the three additive primary colors: **R**ed, **G**reen and **B**lue. CMYK refers to the four inks used in some color printing: **C**yan, **M**agenta, **Y**ellow and **K**ey (black).

There are three INI settings related to AFP Color - ColorSpace, GraphicColor and GraphicCompression. You can select which of the three types of color spaces to use via INI settings.

A color space is a specific organization of colors.

The **ColorSpace** determines color space for all objects except those emitted as graphics (bitmaps and vectors). The ColorSpace INI setting can have three values:

- CMYK
- OCA (default) - refers to the legacy "named color" support in AFP
- RGB

The **GraphicColor** setting determines color space for objects emitted as graphics (bitmaps and vectors). Selections include:

- CMYK
- OCA (default) - refers to the legacy "named color" support in AFP
- RGB

The **GraphicCompression** setting determines the type of compression to use when generating graphics. Selections include:

- NONE (0) - always used for OCA and RGB graphics
- AUTO (1) - default for CMYK graphics.
- Not supported for OCA or RGB graphics.
- Automatically selects the type of compression (JPEG or TIFF LZW) using heuristics
- BEST (2) - can only be used for CMYK graphics
- Determines the type of compression (JPEG or TIFF LZW) that will produce the smallest output.

The **ICCProfile** specifies the file name.

- It can be a fully qualified filename (where to find the ICC profile)
- If not found, will look in the MRL's \DEFLIB directory

The ICCProfile can be specified when compiling sections to files or when converting graphics to AFP Page Segments (when the ColorSpace is CMYK) in Documaker Studio's Conversion Manager. The ICCProfile can also be specified when using the LOG2PSEG utility.

RGB Color

To use RGB color, set ColorSpace and Graphic color INI settings to RGB.

GraphicColor determines color space for graphics (bitmaps and vectors).

If the mono-color (1-bit) graphic is flagged to print in color, the graphic is converted to a 24-bit color graphic using the RGB values associated with the NamedColor.

If a full color (e.g. 8-bit, 24-bit) graphic is flagged to print in color, the NamedColor setting will be ignored for any since the graphic already uses RGB colors.

The printer or 3rd party software will use the RGB color commands (if it understands them). If the printer or 3rdparty software does not understand RGB color commands, it uses NamedColor command (assuming it understands NamedColor command).

Keep in mind:

1. Print in color must be checked on at the object level
2. When printing graphics using full RGB color, graphics will be up-scaled to 24-bit color (if needed)
3. Using full RGB color graphics can increase the amount of memory used during processing as well as increase the file size of your AFP output on disk
4. Items 1 and 2 could impact AFP print driver performance and your printer's ability to run at rated speed

CMYK Color

To use CMYK color, set ColorSpace and Graphic color INI settings to CMYK

GraphicColor determines color space for graphics (bitmaps and vectors).

A mono-color (1-bit) graphic is converted to a 24-bit color graphic using the RGB values associated with the NamedColor. A 24-bit color RGB graphic is converted to a CMYK graphic in the AFP output file. A Full color RGB graphic is converted to a CMYK graphic in the AFP output file.

The printer or 3rd party software will use the CMYK color commands (if it understands them). If the printer or 3rdparty software does not understand CMYK color commands, it uses NamedColor command (assuming it understands NamedColor command).

Keep in mind:

1. Print in color must be checked on at the object level
2. Documaker objects store color as an RGB value

3. In order to use CMYK color for all objects except those emitted as graphics (bitmaps and vectors), the objects must specify a Documaker Spot Color (defined in Application Definition. If Spot Color is not specified, the object will be printed using RGB color commands.

See *Using Spot Colors* in the [Oracle Documaker Studio Users Guide](#) for information on defining spot colors.

See *Set Print in color* in the *Oracle Documaker Studio help* topic *Change Multiple Sections - General Conversions* for information on enabling or disabling the print in color setting for all objects in one or more sections using Documaker Studios' Conversion Manager.

INCLUDING DOCUMERGE FORM-LEVEL COMMENT RECORDS

You can include Documerge form-level comments in AFP print streams produced by Documaker. You may want to include form-level comments if you have a reprint utility program that needs information about a form before it can reprint it.

To include form-level comment records, add the `FormNameCR` option in your AFP printer control group and set it to Yes, as shown here:

```
< PrtType:AFP >
  FormNameCR    = Yes
  Module        = AFPPRT
  PrintFunc     = AFPPrint
  SendOverlays  = Yes,Enabled
  ...
```

Here is an example of the AFP records in an AFP print stream which includes the Documerge form level comment (NOP) records:

```
000,Begin,Document,29,
001, Data,NOP,84,%%DMGFORMBEG%% DEC PAGE                                00001
AFP Docucorp 000001
002, Map,Medium Map,16,PLUD
...
033, End,Page,16,
034, Data,NOP,84,%%DMGFORMEND%% DEC PAGE                                00001
AFP Docucorp 000001
035, Data,NOP,84,%%DMGFORMBEG%% LETTER                                  00001
AFP Docucorp 000002
036, Begin,Page,16,
...
053, End,Page,16,
054, Data,NOP,84,%%DMGFORMEND%% LETTER                                  00001
AFP Docucorp 000002
173,End,Document,16,
000,Begin,Document,29,
001, Data,NOP,84,%%DMGFORMBEG%% OP714                                    00001
AFP Docucorp 000001
002, Map,Medium Map,16,PLUO
...
```

AFP TROUBLESHOOTING

Floating Section Limitations

The system lets you compose a page from several sections. The system also lets you create overlays for these sections. There is one limitation when you print these sections on a landscape page. Overlays on a landscape page can only be placed vertically on the page. Overlays on a landscape page *cannot* be placed horizontally on the page.

This means, in your SetOrigin rule, you *cannot* specify any non-zero, positive number for the X-relative displacement. Create your FAP files accordingly, but keep in mind that they can be moved down but not across. This limitation exists only for AFP overlays, and only in landscape mode.

Objects Extending Beyond the Edges

Another type of error can occur if the overlay for a custom-sized section is too small for the objects (text, lines, graphics, and so on) contained within it. If the AFP overlay's page size is too small, objects may be clipped to the page size, printed as solid black rectangles, or trigger error messages.

Documaker Studio offers an Auto-size option which you can use to make sure the custom-sized section is large enough to contain all objects placed within it. Use this feature to prevent most custom page size problems.

Be careful placing text at the extreme left edge of the section because it may cause errors that the Auto-size option cannot detect. For instance, suppose you have this text label positioned on the left edge of the FAP file (left offset = 0):

Beneficiary

When printed, black rectangles or an error message may appear instead of the text.

This can occur because some of the characters in the italic font (Times New Roman) have a *negative left offset*. This means that the characters print to the left of where they would normally start. A negative left offset may be easier to understand by looking at these characters:

ef

Notice how the bottom of the *f* goes under the *e*. This is an example of a negative left offset. Because it is positioned to the left of where it would normally start, the character is now positioned off the left edge of the overlay.

This kind of detailed character information is not stored in the FXR file so Documaker Studio has no way to know there may be a problem. You can, however, move the text labels in the FAP file to correct the problem.

Conflicts Between Page and Form Orientation

If you create a custom-sized page, be aware of any conflict between page orientation and the form orientation. If the form orientation is not the same as the page orientation, the page will not print according to the page orientation, but will follow the form's orientation.

Note This happens only in case of custom size pages. Standard size pages obey the page orientation.

Multipage FAP Limitation

There is a problem when a landscape, multipage FAP has different page sizes on each page. All pages of a multipage FAP file should be the same size. As a workaround, use Documaker Studio to correct the page sizes. After saving the FAP file, you can then generate proper AFP overlays.

Printing rotated variable Fields

Here is a list of field options you can specify in the NAFILE.DAT file:

Option	Description
E	Error
M	Manual
P	Protected
G	Global scope (entire form set)
F	Form scope
H	Hidden field – a dummy field, not displayed or printed
N	Nonprintable field (displayed, not printed)
C	Send-copy-to field (receives current recipient name at print time)
9	Rotated 90 degrees
8	Rotated 180 degrees
7	Rotated 270 degrees

Some of these options require the FAP field attributes to be available at runtime, since the DDT file does not include the necessary information. Use the CheckImageLoaded rule to make sure this information is available.

AFP 240 DPI Print Problems

Due to differences in resolution on 240 and 300 dpi printers, a text string may print with slightly different lengths. One example where this may be noticeable is when the text is printed inside of a boxed region. Another example where this may be noticeable is when a text area contains an embedded variable field.

To minimize the print differences between 240 and 300 dpi printing, use the SplitText option. Make sure these options are in your printer PrtType:xxx control group:

```
< PrtType:AFP >
  SplitText      = Yes/No (default is No)
  SplitPercent   = ###    (% of space-width as max rounding error)
  Resolution     = ###    (default is 300)
```

If you set the SplitText option to Yes, each text string is checked to see if it needs to be split into sections for printing. The SplitPercent value helps determine when a text string must be split into sections for printing.

The SplitPercent option sets the percentage of the width of the space character to use as the maximum amount of rounding error that can accumulate in a string before it is broken into sections.

The SplitPercent value is from zero (0) to 100. Do not enter a value greater than 100. For example, if you set the SplitPercent option to 75, the string is broken into sections if the accumulated rounding error is greater than 75% of the width of the space character. This value is set to 50 by default.

Note Using 50 as the SplitPercent value is a good trade-off between the appearance and the performance impact on the GenPrint program and print spool size. Setting the SplitPercent option to a smaller value gives you a more accurate printout but slows the GenPrint program, increases the size of the print spool, and increases the amount of time it takes to print.

The Resolution option determines the rounding error. Most FXR files are built using 300 dpi fonts. This causes rounding errors when the FXR is used for printing to a 240 dpi printer. If you omit the Resolution option, the system uses the default setting of 300.

You need to know whether the FXR you are using was built by importing 300 dpi fonts or 240 dpi fonts. The standard FXR files are built using 300 dpi fonts. When an FXR is built using 300 dpi fonts, there are rounding errors when printing to a 240 dpi printer.

Here are some examples of options to use in different situations:

- If your font cross-reference (FXR) file was built from 300 dpi fonts and your printer resolution is 240 dpi, set the options as shown here:

```
< PrtType:AFP >
  SplitText      = Yes
  SplitPercent    = 50
  Resolution     = 240
```

- If your font cross-reference file was built from 240 dpi fonts and your printer resolution is 300 dpi, set the options as shown here:

```
< PrtType:AFP >
```

```
SplitText      = Yes  
SplitPercent   = 50  
Resolution     = 300
```

- If your font cross-reference file was built from 300 dpi fonts and your printer resolution is 300 dpi, you do not need to set the SplitText option.
- If your font cross-reference file was built from 240 dpi fonts and your printer resolution is 240 dpi, you do not need to set the SplitText option.

Chapter 3

Using the Bitmap Print Driver

This chapter provides information about Documaker's Bitmap Print Driver. This print driver lets you create bitmap output from Windows implementations of Documaker software.

This chapter includes the following topics:

- *Overview* on page 56
- *Setting Up INI Files* on page 57
- *Choosing Fonts* on page 63
- *Working with Color* on page 64
- *Handling Multiple Page Form Sets* on page 65
- *Selecting the Bitmap Print Driver* on page 70
- *Additional Considerations* on page 71

OVERVIEW

Using the Bitmap Print Driver, you can create bitmaps in several formats from a form set or a single FAP file (section). Output from the Bitmap Print Driver can be written to disk and stored in one or more files. You can view and print the output in any application that reads bitmap files. You can also archive output using other software applications.

The bitmap print driver works just like other print drivers available for Documaker applications. The Bitmap Print Driver lets you specify a bitmap format to use, such as LOG, TIF, JPG, or BMP.

Prerequisites

First make sure you have the correct system requirements to run your Documaker software. For instance, if you are using Documaker Desktop, see the [Documaker Desktop Installation Guide](#) for information on what you need to run those systems.

For Documaker Server and Documaker Studio, see the [Documaker Installation Guide](#) for more information on system requirements.

Once you have made sure you have the correct system configuration to run Oracle Documaker software, follow these steps to use the Bitmap Print Driver:

1. Customize your INI files. See *Setting Up INI Files* on page 57.
 - Review *Choosing Fonts* on page 63
 - Review *Handling Multiple Page Form Sets* on page 65
2. Select the Bitmap Print Driver in your Documaker application. See *Selecting the Bitmap Print Driver* on page 70 for more information.

Note The Bitmap Print Driver is installed when you install Oracle Documaker.

SETTING UP INI FILES

You use INI options in your FSISYS.INI file to tell the system how you want the Bitmap Print Driver to work. These options differ slightly depending on the Documaker application you are using.

Note Before making any changes to these files, back up your INI files.

DOCUMAKER DESKTOP AND DOCUMAKER STUDIO INI OPTIONS

Include these INI options to set up the Bitmap Print Driver for Documaker Desktop and Documaker Studio:

```
< Printers >
  PrtType           = BMP
< PrtType:BMP >
  BMPType           = TIF
  Module             = BPDLIB
  PrintFunc          = BPDPrint
  Device            = NULL
  SendColor          = Yes, Enabled
  GrayShades         = Yes
  ForcePrintinColor = Yes
  SelectRecipients   = Yes, Enabled
  Resolution         = 300
  DefaultSymSet      = W1
  PageNumbering      = Yes
  RotateLandscapePages = Yes
  Fonts              = PCL, TTF, PS, AFP, XER
```

Option	Description
Printers control group	
PrtType	<p>You may have several printers defined using PrtType options, such as PCL, AFP, and XER. To this list, add another PrtType option set to identify the Bitmap Print Driver, as shown here:</p> <pre>PrtType = BMP</pre> <p>You can call the printer driver anything you like, <i>BMP</i> is just an example. Just make sure what you choose is reflected in the name of the PrtType:<i>BMP</i> control group.</p>
PrtType:BMP control group	
BMPType	<p>Use this option to specify the bitmap format you want to create, such as compressed LOG, LOGPACK, TIF, MTIF, BMP, FNT, IMG, PNG, SEG, and JPG.</p> <p>The default is compressed LOG format.</p>
Module	<p>Enter BPDW32.</p> <p>This is the name of the program module which contains the print driver.</p>
PrintFunc	<p>Enter BPDPrint.</p> <p>This is the name of the program function that is the main entry point into the print driver.</p>

Option	Description
Device	<p>This option is used by GUI applications such as Documaker Studio or Documaker Desktop. Documaker Server ignores this option.</p> <p>Enter the name of the file or device where the output should be written.</p> <p>If this option is not set or is set to NULL, the system generates a file name based on the page number, such as 00000001.LOG for the first page, 00000002.LOG for the second page, and so on.</p> <p>Otherwise, the system uses the name you provided for the first page and then appends 00000002.log for the second page and so on.</p> <p>If you include a file extension in the file name for the device, that extension is used for all files produced. Otherwise, the system assigns the file extension to match the type of output you are producing.</p>
SendColor	<p>Enter No for black and white bitmaps. Enter Yes for color bitmaps.</p> <p>You also have these options:</p> <p>Enabled = Send Color field appears in the Print window and is active (available to be checked).</p> <p>Disabled = Send Color field appears in the Print window but is grayed out (not available to be checked).</p> <p>Hidden = Send Color field does not appear in the Print window</p> <p>For instance, Yes, Enabled indicates color bitmaps and displays the Send Color field on the Print window where it can be checked or not.</p> <p>Keep in mind that the higher the color depth and resolution, the longer it will take to create output. For example, changing from 24-bit color bitmap to monochrome (black and white) makes the bitmap 24 times smaller.</p> <p>For example, a 24-bit color bitmap at 300 DPI that measures an 8.5 x 11 inches will require a bitmap file that is roughly 25MB in size.</p> $300 \times 300 \times 8.5 \times 11 \times 24 / 8 = 25,245,000 \text{ bytes}$ <p>300 = resolution in DPI 8.5 X 11 = letter page size in inches 24 =color depth in bits 8 = bits in one byte</p> <p>The larger the bitmap, the slower the processing.</p>
GrayShades	Enter Yes to print in shades of gray. The default is No.
ForcePrintInColor	Enter Yes to print in color. The default is No.
SelectRecipients	<p>Enter No to disable the ability to select recipients. The default is Yes.</p> <p>Enabled = Appears in the Print window and is active (available to be checked).</p> <p>Disabled = Appears in the Print window but is grayed out (not available to be checked).</p> <p>Hidden = Does not appear in the Print window.</p>
Resolution	<p>Specify the bitmap resolution in pixels per inch. Valid entries range from 30 to 600 pixels per inch. The default is 300.</p> <p>Keep in mind that the higher the resolution and color depth, the longer it will take to create output. For example, changing the resolution from 300 DPI to 150 DPI makes the output four times smaller.</p> <p>Again, the larger the bitmap, the slower the processing.</p>
DefaultSymSet	<p>(Optional) Specify the symbol set.</p> <p>The default is W1 for TrueType (TTF) and PostScript (PS) font types.</p>

Option	Description
PageNumbering	(Optional) Enter Yes to turn on form or form set page numbering. The default is No.
RotateLandscapePages	(Optional) Enter Yes to rotate landscape pages left 90 degrees. The default is No.
Fonts	<p>(Optional) This only affects objects that have to be converted to bitmaps, such as charts, bar codes, and vectors.</p> <p>Use this option to specify the fonts you intend to use, in order. For example, if you set the Fonts option to <i>PCL,TTF</i>, the Bitmap Print Driver first locates the PCL font. If the PCL font does not exist, it finds the TTF font.</p> <p>The default font order is: PCL,AFP,XER,TTF,PS.</p>

In addition, make sure the following options are set correctly in your FSISYS.INI file. These options provide font and character set information the system needs. For more information, see *Choosing Fonts* on page 63.

```
< MasterResource >
  FontLib   = ..\frmes\fontlib\
  XRFFFile  = REL113SM
< FMRes >
  DefLib    = ..\frmes\deflib\
```

Option	Description
MasterResource control group	
FontLib	Specify the font library you want to use.
XRFFFile	Specify the font cross-reference (FXR) file you want to use, such as REL121.FXR.
FMRes control group	
DefLib	<p>Specify the path to the CODEPAGE.INI and other files for TrueType (TTF) and PostScript (PS) font types.</p> <p>See <i>Choosing Fonts</i> on page 63 for more information on the files required in the directory you specify here.</p>

Note If the FontLib and DefLib options point to the same directory, the Oracle Image Export software will find the plugin.ttf file, which is not a normal TrueType font file. The Oracle Image Export software is used in converting various file types into bitmaps, such as when you use the AddMultiPageBitmap rule. If the Oracle Image Export software uses the plugin.ttf to convert a file into a bitmap, text represented in the bitmap may not display properly. The plugin.ttf file is no longer shipped with Documaker but may exist on your machine from an earlier release.

Documaker uses the Java Runtime Environment (also known as the Java Virtual Machine) to support TrueType and PostScript fonts. For Documaker to use the JVM, the system looks for the jvm DLL/DSO (jvm.dll for Windows, libjvm.so for Linux) and supporting files to be installed in one of these locations:

- In your library PATH

- In the `..\jre\bin\client` directory, relative to the current directory
- In the `..\jre\bin\client` directory, relative to any directory in your PATH

If you want to create a single TIFF file per form set, see *Handling Multiple Page Form Sets* on page 65 for more information.

DOCUMAKER SERVER INI OPTIONS

For multistep GenPrint and single-step GenData, you set up the Bitmap Printer Driver just as you would the other printer drivers. Here is an example of the INI options you would use to set up the GenPrint program in Documaker to use the Bitmap Print Driver:

Note See also *Handling Multiple Page Form Sets* on page 65 for information on setting the INI options necessary to have Documaker Server create one output file per form set.

When you print multiple transactions from Documaker Server, be sure to set up MultiFilePrint callback function. This function lets you run the GenData program in single-step mode. See the [Documaker Administration Guide](#) for more information.

```
< Printer >
  PrtType      = BMP
< Printer1 >
  Port         = DATA\~tmp.tif
< Printer2 >
  Port         = DATA\~tmp.tif
< Printer3 >
  Port         = DATA\~tmp.tif
< Printer4 >
  Port         = DATA\~tmp.tif
< Printer5 >
  Port         = DATA\~tmp.tif
< PrinterInfo >
  Printer      = Printer1
  Printer      = Printer2
  Printer      = Printer3
  Printer      = Printer4
  Printer      = Printer5
< PrtType:BMP >
  BMPType      = TIF
  Module       = BPDW32
  PrintFunc    = BPDPrint
  Device       = dummy.txt
  SendColor    = No
  Resolution   = 300
  Fonts        = PCL, AFP, XER, TTF, PS
```

Option	Description
--------	-------------

Printer control group

PrtType	Enter BMP . You can call the printer driver anything you like, <i>BMP</i> is just an example. Just make sure what you choose is reflected in the name of the PrtType: <i>BMP</i> control group.
---------	---

PrinterX control group

Port	Enter the name of the print batch file for each designated printer. Note the control group name is defined by the printer option in the PrinterInfo control group. Keep in mind that the print batch file should always include a correct file extension. If, however it does not contain an extension, such as PORT=DATA\~TMP, the printer driver uses the PrtType as the file extension. In this case BMP, so it becomes DATA\~TMP.BMP.
------	--

PrinterInfo control group

Printer	Enter the designated printers for the print batches.
---------	--

Option	Description
--------	-------------

PrtType:BMP control group

BMPTType	Use this option to specify the bitmap format you want to create, such as compressed LOG, TIF, JPG, BMP, or MTIF for multipage TIFF. The default is compressed LOG format.
Module	Enter BPDW32 . This is the name of the program module which contains the print driver.
PrintFunc	Enter BPDPrint . This is the name of the program function that is the main entry point into the print driver.
Device	This option is ignored by the GenPrint program but should not be left blank or omitted. For instance, you could enter <i>dummy.txt</i> .
SendColor	Enter No for black and white bitmaps. Enter Yes for color bitmaps. Keep in mind that the higher the color depth and resolution, the longer it will take to create output. For example, changing from 24-bit color bitmap to monochrome (black and white) makes the bitmap 24 times smaller. For example, a 24-bit color bitmap at 300 DPI that measures an 8.5 x 11 inches will require a bitmap file that is roughly 25MB in size. $300 \times 300 \times 8.5 \times 11 \times 24 / 8 = 25,245,000 \text{ bytes}$ 300 = resolution in DPI 8.5 X 11 = letter page size in inches 24 =color depth in bits 8 = bits in one byte. The larger the bitmap, the slower the processing.
Resolution	Specify the bitmap resolution in pixels per inch. Valid entries range from 30 to 600 pixels per inch. The default is 300. Keep in mind that the higher the resolution and color depth, the longer it will take to create output. For example, changing the resolution from 300 DPI to 150 DPI makes the output four times smaller. Again, the larger the bitmap, the slower the processing.
Fonts	(Optional) Use this option to specify the supported fonts you intend to use, in order. For example, if you set the Fonts option to <i>PCL,TTF</i> , the Bitmap Print Driver first locates the PCL font. If the PCL font does not exist, it finds the TTF font. The default font order is: PCL, AFP, XER, TTF, PS.

CHOOSING FONTS

When TrueType (TTF) and PostScript (PS) font types are used, the Bitmap Print Driver loads the INI file and looks for the DefLib option in the FMRes control group. The path you specified in the DefLib option tells the Bitmap Print Driver where to locate CODEPAGE.INI file. By default, the path is set to...

```
..\fmres\deflib
```

The CODEPAGE.INI file includes some of the default character sets.

Documaker uses the Java Runtime Environment (also known as the Java Virtual Machine) to support TrueType and PostScript fonts. For Documaker to use the JVM, the system looks for the jvm DLL/DSO (jvm.dll for Windows, libjvm.so for Linux) and supporting files to be installed in one of these locations:

- In your library PATH
- In the..\jre\bin\client directory, relative to the current directory
- In the..\jre\bin\client directory, relative to any directory in your PATH

When you install the system, the JVM is installed as well. When converting text strings, Intellifont (PostScript) or TrueType fonts are required. These fonts have a file extension PFB or TTF. PostScript and TrueType font files must be installed in the font library. If a required font file is not located, a platform error occurs (only once for the same font error) and the conversion is not performed.

The font information comes from FXR file specified by XRFFile option in the Config control group.

Note You can use the Fonts option in Studio to open the FXR file and edit a selected font.

The Char Set ID (Character Set ID) field denotes the symbol set. It is used by the system to associate code points with characters in both PostScript and TrueType fonts. The default symbol set is W1 but you can change it using the DefaultSymSet option in the PrtType:BMP control group. Other symbol sets are listed here:

Code	Description	Code	Description
US	7-bit ASCII	WL	Windows Latin/Baltic
W1	Windows Latin/ANSI	WR	Windows Latin/Cyrillic
WE	Windows Latin/East Europe	WT	Windows Latin/Turkish
WG	Windows Latin/Greek	WD	Windows Symbol

Other fonts like PCL, AFP, and Xerox fonts are also supported but the installation is simpler. The FMRes control group and DefaultSymSet option are not required so the supporting files for TrueType (TTF) and PostScript (PS) are not needed.

The Bitmap Print Driver can convert all FAP objects into bitmaps, such as bar codes, boxes, charts, lines, graphics, shades, text areas, text labels, variable fields, vectors, and so on.

Note If there is an error, review the error information in the trace file.

WORKING WITH COLOR

The bits-per-pixel of a page bitmap may be 1-bit, 8-bit, or 24-bit, depending on the objects on the page. For instance...

If	The bitmap will be
All objects are the same color	A 1-bit single color or BW (black and white)
Objects are single colors or use the orthogonal color palette	An 8-bit bitmap based on the orthogonal color palette
The bitmap is from a 24-bit graphic	A 24-bit true color bitmap

If you set the SendColor option to No or uncheck the corresponding field on the Print window the output will be in black and white. If you set the GrayShades option to Yes, 8-bit color bitmaps and 24-bit true color bitmaps are printed in 256 shades of gray.

Be aware that when converted to a bitmap, an object must have a color selection and the Print in Color option should be checked. Otherwise, it will print in black and white — unless you use the ForcePrintInColor option.

FORCING COLOR OUTPUT

You can tell the Bitmap Print Driver to create color output regardless of the object's Print in Color property setting and the print driver's SendColor option setting. To do this, include the ForcePrintInColor option:

```
< PrtType:BPD >
  ForcePrintInColor = Yes
```

Option	Description
ForcePrintInColor	Enter Yes if you want all objects on the form set to print in their default colors. The default (No) tells the system that the object's Print in Color property setting and the print driver's SendColor option determine if the object prints in color. This affects text labels, text areas, text fields, boxes, lines, bar codes, charts, shaded areas, graphics, vectors, and so on.

HANDLING MULTIPLE PAGE FORM SETS

The Bitmap Print Driver can produce bitmap files, typically in TIFF format, for each page of a form set or for the form set as a whole. Depending on the application you are using, you may need to set the INI options to produce the output you want.

FOR DOCUMAKER STUDIO AND DOCUMAKER DESKTOP

For Documaker Studio and Documaker Desktop, there are two ways to process a form set that contains multiple pages. You can create...

- One TIFF file for each page of the form set
- One TIFF file that contains the entire form set

Creating a TIFF File for Each Page of a Form Set

If you set the BmpType option in the PrtType:BMP control group to *TIF*, the Bitmap Print Driver creates a TIFF file for each page of the form set. For instance, if the form set consists of four pages, you would get four TIFF files. For reference, here is an example of the INI options you need to create a TIFF file for each page of the form set:

```
< LogoUnloader:TIF >
  Desc   = Tiff file
  Ext    = .TIF
  Func   = LOGUnloadTifFile
  Module = LOGW32.DLL
```

Option	Description
Desc	Enter a description. The default is <i>Tiff file</i> .
Ext	Enter an extension for the output file. The default is <i>TIF</i> .
Func	Enter LOGUnloadTifFile .
Module	Enter LOGW32.DLL .

Note If you use the default unloader name, in this case *LogoUnloader:TIF*, the system provides the defaults shown above.

Creating a Single TIFF File for Each Form Set

If you set the BmpType option in the PrtType:BMP control group to *MTIF*, the Bitmap Print Driver creates a single TIFF file for each multipage form set. For example, if the form set consists of four pages, you would get one TIFF file. For reference, here is an example of the INI options you need to create a multipage TIFF file for a form set:

```
< LogoUnloader:MTIF >
  Desc    = Multipage Tiff file
  Ext     = .TIF
  Func    = LOGUnloadMultiTifFiles
  Module  = LOGW32.DLL
```

Option	Description
Desc	Enter a description. The default is <i>Multipage Tiff file</i> .
Ext	Enter an extension for the output file. The default is <i>TIF</i> .
Func	Enter LOGUnloadMultiTifFiles .
Module	Enter LOGW32.DLL .

Note If you use the default unloader name, in this case *LogoUnloader:MTIF*, the system provides the defaults shown above.

In addition, make sure the options in bold are set similar to those shown here:

```
< PrtType:BMP >
  BMPTYPE      = MTIF
  Module       = BPDW32
  PrintFunc    = BPDPrint
  Device       = D:\print\
  SendColor    = Yes, Enabled
  Resolution   = 300
  Fonts        = PCL, TTF, PS, AFP, XER
< Printers >
  PrtType      = BMP
```

The entry for the BMPTYPE option must reflect the name of the LogoUnloader control group, in this case *MTIF*.

If you want to use a different name for the TIFF unloader, you must register it as a new TIFF unloader. For example, if you choose to use *MTF* to represent the multipage TIFF unloader, you need to register it as shown here:

```
< LogoUnloaders >
  LogoUnloader = MTF
< LogoUnloader:MTF >
  Desc      = Multipage TIFF file
  Ext       = .TIF
  Func      = LOGUnloadMultiTifFiles
  Module    = LOGW32.DLL
< PrtType:BMP >
  BMPTYPE   = MTF
...
```

Note Please note that this applies to all unloaders.

Be sure to specify a location in the Device option where you want the Bitmap Printer Driver to send the output. If you leave this option blank or NULL, the system defaults to the current location.

Note The other INI options are discussed in *Setting Up INI Files* on page 57.

FOR DOCUMAKER SERVER

When using the Bitmap Print Driver with Documaker Server, you need to set up your system to produce one TIFF file that contains the entire form set. See *Creating a Single TIFF File for Each Form Set* on page 66 for a discussion of these options.

Note When you run Documaker Server, there is always a file name passed in so the Bitmap Print Driver driver does not generate a file name for each per page based on the page number. Instead, it tries to write to the same file again and again and you end up with only the last page because the previous pages were overwritten.

In addition, for Documaker Server the following control groups and callback function must be present to create multipage TIFF files in a batch environment:

Generating file names

If you are using multiple or single step processing and you want to generate 8- or 16 byte file names, include these options:

```
< Print >
  CallbackFunc = MultiFilePrint
  MultiFileLog = data\datlog.dat
```

See the discussion of the Port option in *Documaker Server INI Options* on page 61 for additional information on the setup you need to produce multipage TIFF files. For example, if the Port option is set as shown here:

```
< Printer1 >
  Port = BPDBat1.tif
```

The first file name generated will be *BPDBat1.tif*. The second and subsequent file names will be based on the first four bytes of your entry for the Port option plus a 4-byte sequence number — *BPDB0002*, *BPDB0003*, and so on.

To avoid overwriting files, if you are using single-step processing and the single page tiff or other bitmap unloader, set all of the Port options to the same four characters, as discussed in *Documaker Server INI Options* on page 61. Here is an example:

```
< Printer1 >
  Port = DATA\~TMP.TIF
```

For the first transaction, the first file name generated will be:

~Tmp.tif

Subsequent file names will look like this:

~Tmp00000002.tif
~Tmp00000003.tif

and so on. For the second and subsequent transactions, the system generates names similar to these:

~Tmp0002.tif
~Tmp000200000002.tif
~Tmp000200000003.tif
...
~Tmp0003.tif
~Tmp000300000002.tif
~Tmp000300000003.tif
...

Generating Unique File Names

If you are using single-step processing and you want to generate unique file names, include these options:

```
< PrintFormSet >
  MultiFilePrint= Yes
  MultiFileLog = data\datlog.dat
```

You can use the PrintFormSet control group to produce a 46-byte unique output file name. This is typically preferred by Docupresentment processing. When you use the PrintFormSet control group to turn off the callback function to avoid confusion. See the Docupresentment documentation for more information.

For example, using options set up as shown here:

```
< PrtType:BPD >
  BmpType      = TIF
...
< Printer >
  PrtType      = BPD
< Printer1 >
  Port         = DATA\BMPBAT1.TIF
...
< PrintFormSet >
  MultiFilePrint= Yes
  MultiFileLog = data\datlog.dat
```

The Bitmap Print Driver will generate unique file names similar to these:

```
0zelzqDAmW8VnbnYZYSUkoeMt492V-iWeDOCGm9Dd7K5x.TIF
0zA3XvAkGr0VyoVQ1hwBPFV-OsAUc-uFZFIFwORGjLmTg.TIF
0ylx9_kotjF6--_xOfzx0-Ecu-kxnw-KzACdzpjbhBJ1P.TIF
0ylx9_kotjF6--_xOfzx0-Ecu-kxnw-KzACdzpjbhBJ1P00000002.TIF
0ylx9_kotjF6--_xOfzx0-Ecu-kxnw-KzACdzpjbhBJ1P00000003.TIF
0xBUheR9U5nI6kxsyig_4lld4imtj7BV2ygt2riLWRs9X.TIF
0WBYZ5U3Cq1i3weBZYwJ9b13zngcYzwhzxkmu9xCiB1fk.TIF
0WBYZ5U3Cq1i3weBZYwJ9b13zngcYzwhzxkmu9xCiB1fk00000002.TIF
```

SELECTING THE BITMAP PRINT DRIVER

Selecting the Bitmap Print Driver is just like selecting any other print driver once you have installed the driver and set up the necessary INI options. The steps vary slightly, depending on the application you are using.

For instance, with Documaker Desktop, you simply open the form set you want to print then choose the Print option from the File menu.

Select BMP as the printer type and enter NULL in the Device field.

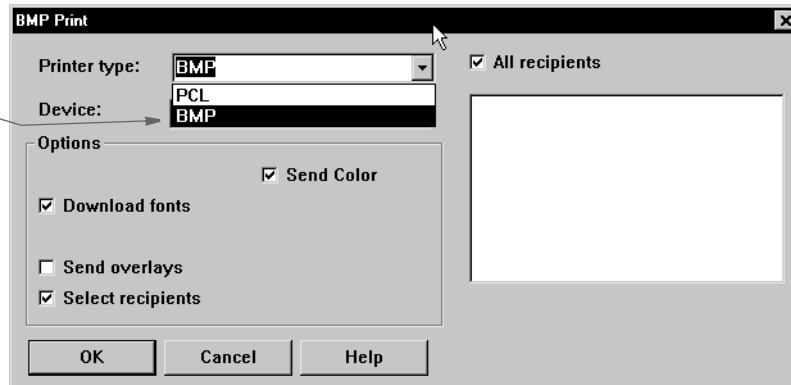

From Documaker Studio the steps are basically the same, you open the form set or section (FAP file) you want to print and choose File, Print. Here is an example of the Print window:

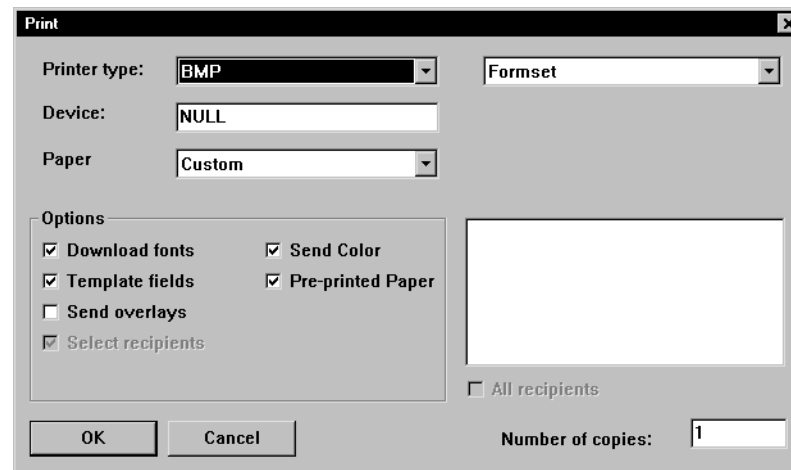

For Documaker Server, you simply set up the INI options. The following option tells the GenPrint program which printer driver to use:

```
< Printer >
  PrtType   = BMP
```

For more information, see *Setting Up INI Files* on page 57.

ADDITIONAL CONSIDERATIONS

Keep in mind...

- The Bitmap Print Driver can produce 1-bit, 8-bit, and 24-bit bitmaps. The number of bits per pixel generated is based on the highest number of bits used. For example, if the page includes a 1-bit bitmap, an 8-bit bitmap, and a 24-bit bitmap, the Bitmap Print Driver will produce a 24-bit bitmap of the page.
- You can use the Graphics manager in Documaker Studio to find out the type of color bitmap you have.

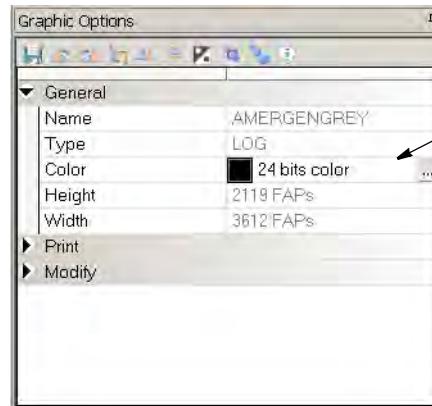

Studio shows you the type of color bitmap you have in the graphics' Color field

Note Other Oracle Insurance print drivers may accept bitmaps which are not 1-bit or 24-bit graphics and produce different results.

- If the page includes two 8-bit color bitmaps with different color palettes, the color palette of the first 8-bit bitmap encountered is used as the base color palette. This can cause the second 8-bit bitmap to look different from its original color. Here is an example:



- If a page has more than one color, such as a color chart, the Bitmap Print Driver creates a single 8-bit bitmap. Here is an example:

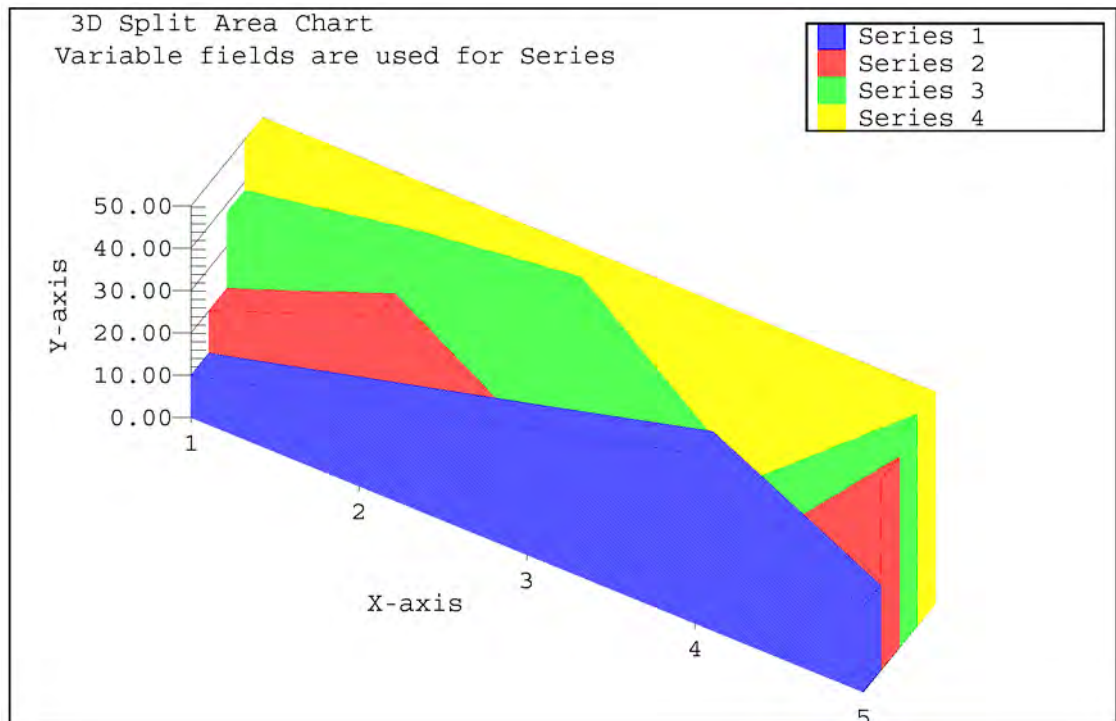

Chapter 4

Using the EPT Print Driver

This chapter provides information about Documaker's EPT Print Driver. This print driver is used to create print-ready files you can email to another user.

This chapter includes the following topics:

- *Overview* on page 74
- *Creating EPT Print Files for Documaker Desktop* on page 75
- *Creating EPT Print Files for Documaker Server* on page 82
- *Creating PDF Print Files* on page 85
- *Sending Emails in Multipart MIME Format* on page 86
- *Including Attachments with MPM Files* on page 89
- *Overriding Attached Files* on page 94
- *Using Email Aliases* on page 95
- *Multiple Email Attachments* on page 100

OVERVIEW

The system lets you create print-ready files that you can email to another user. The recipients can immediately print the file.

These print-ready files can be in a variety of formats, including:

- RTF
- PDF
- MPM

Like the other print drivers, the EPT Print Driver (EPTLIB) uses INI options to tell the system how to use the driver. Unlike other print drivers, the EPT Print Driver is essentially just a *wrapper* for a real print driver, so its INI options must include a reference to the actual print driver used to create the print-ready file, such as the PDF Print Driver (PDFLIB) or PCL Print Driver (PCLLIB).

There are also INI options for email processing, in addition to the regular email INI options.

CREATING EPT PRINT FILES FOR DOCUMAKER DESKTOP

The INI options for the EPT Print Driver are as follows:

```
< Printers >
  PrtType = EPT
```

Option	Description
--------	-------------

PrtType	Enter EPT. This option lets the system know that EPTLIB is a print driver so it will include it on the Print window when you print from Documaker Desktop.
---------	--

Use the PrtType:EPT control group to further customize the EPT Print Driver. For instance, you can add subject and message information and use the email address book when printing from Documaker Desktop. This lets you select print, choose the form set (form or page), then select the EPT print type.

The system then displays the email address book. You select the recipients and a window appears into which you can enter the subject and message text. You then choose to send or cancel the message.

Here is an example of the INI options you can use:

```
< PrtType:EPT >

AttachmentExcludeForms =
AttachmentIncludeForms =
BodyExcludeForms       =
BodyIncludeForms       =
CharSet                 = utf-8
Class                   = EPT
Device                  =
DownloadFonts           =
FileName                = EPTFILE.RTF
InitFunc                = EPTInit
KeepFile                = No
Message                 = Please respond as soon as possible.
                        Thanks.
MessageFile              = .\data\mpm.htm
Module                  = EPTW32
MsgPrtType              = MPM
PageNumbers             = Yes
PrePrintedPaper         = No
PrintFunc               = EPTPrint
PrintPullForm           = Yes
PrintType               = RTF
RecipFunc               = CSTSetMailRecipGVM
Recipient               =
RecipMod                = CSTW32
SendColor               = Yes
StreamBufferSize        =
Subject                 = New Application
TermFunc                =
WriteToFile              = .\data\sample.mht
```

Option	Description
AttachmentExcludeForms	<p>This option tells the EPT Print driver to exclude forms which contain the specified form metadata from the email attachment. Forms which satisfy the specified form metadata condition are excluded</p> <p><PrtType: EPT></p> <p>AttachmentExcludeForms = metadata option¹</p> <p>Multiple values can be specified, but each must be listed as a separate setting:</p> <p>AttachmentExcludeForms = Auto</p> <p>AttachmentExcludeForms = Property</p>
AttachmentIncludeForms	<p>This option tells the EPT Print driver to include forms which contain the specified form metadata from the email attachment. Forms which satisfy the specified form metadata condition are included</p> <p><PrtType: EPT></p> <p>AttachmentIncludeForms = metadata option¹</p> <p>Multiple values can be specified, but each must be listed as a separate setting:</p> <p>AttachmentIncludeForms = WholeLife</p> <p>AttachmentIncludeForms = TermLife</p>
BodyExcludeForms	<p>This option tells the EPT Print driver to exclude forms which contain the specified form metadata from the email message body. Forms which satisfy the specified form metadata condition are excluded</p> <p><PrtType: EPT></p> <p>BodyExcludeForms = metadata option¹</p> <p>Multiple values can be specified, but each must be listed as a separate setting:</p> <p>BodyExcludeForms = PaperOnly</p> <p>BodyExcludeForms = NeverSendElectronically</p>
BodyIncludeForms	<p>This option tells the EPT Print driver to include forms which contain the specified form metadata from the email message body. Forms which satisfy the specified form metadata condition are included</p> <p><PrtType: EPT></p> <p>BodyExcludeForms = metadata option¹</p> <p>Multiple values can be specified, but each must be listed as a separate setting:</p> <p>BodyExcludeForms = Property1</p> <p>BodyExcludeForms = Property2</p>
CharSet	Character set for font map. For example: CharSet = utf-8
Class	<p>Use to specific the printer classification, such as AFP, EPT, PCL, XER, PST, or GDI. For the EPT Print Driver, enter EPT.</p> <p>If you omit this option, the system defaults to the first three letters from the Module option. Some internal functions expect a certain type of printer. These internal functions check the Class option to make sure the correct printer is available before continuing.</p> <p>The default is the first three characters of the Module option settings.</p>

Option	Description
Device	This setting is ignored by the GenPrint program but is used when printing from GUI Documaker applications like Documaker Studio and Documaker Desktop.
DownloadFonts	<p>Enter No if you do not want to download fonts. The default is Yes.</p> <p>Many print options, such as the SendColor option, are set before the system calls the EPT Print Driver. These options are passed to another print driver which creates the file to be attached to the email.</p> <p>To have the EPT Print Driver use the DownloadFonts setting from another print driver (such as PDF), set your PrtType:EPT control group to look like this:</p> <pre>< PrtType:EPT > PrtType = PDF DownloadFonts = [PrtType:PDF] DownloadFonts =</pre>
FileName	<p>Use this option to provide the name of the output file to create. This is only used if the Device field is empty in the Print window (the batch file name is used for GenPrint).</p> <p>If the Device field and the FileName options are omitted, a temporary file name is used. Use a file name with an extension that matches the print driver type, such as RTF or PDF.</p> <p>For GenPrint, the file name is the name of the print batch.</p> <p>While the example shows a static value, this name can be set via DAL to allow the name of the file to be set to a unique value</p>
InitFunc	Enter EPTInit. This tells the system to use a special initialization function called EPTInit which is located in EPTW32.DLL.
KeepFile	Enter Yes if you want the system to keep the output file after it has been emailed. The default is No.
Message	Enter the text of the message you want to send.
MessageFile	<p>This INI option gives the name of the output file to create for email message which will be produced by the printer driver Specified in the MsgPrtType option. This is only used if the Device name field is empty in the GUI print window (the batch file name is used for GenPrint).</p> <p>If the device name is empty and the MessageFile option is omitted, a temporary file name is used. Use a file name with an extension that matches the print driver type, such as MPM, MHT or EML, etc. For GenPrint, the file name is the name of the print batch if MsgPrtType is specified.</p>
Module	This option tells the system to load the module which contains the print driver. The default is EPTW32.
MsgPrtType	<p>The MsgPrtType option tells the email print driver which print driver to hook up to create the print-ready file for email message. If omitted, a brief message can be added if Message option is set.</p> <p>Since EPTLIB is essentially a wrapper for a real print driver, the INI options must also include a reference to the actual print driver that the system will use to create the print-ready file (such as a MPM or HTM file).</p>

Option	Description
PageNumbers	<p>Enter Yes to have page numbers printed in the “Page X of Y” format.</p> <p>Many print options, such as the PageNumbers option, are set before the system calls the EPT print driver. These options are passed to another print driver which creates the file to be attached to the email. To have the email print driver use the PageNumbers setting from another print driver (such as PDF), set your PrtType:EPT control group to look like this:</p> <pre>< PrtType:EPT > PrtType = PDF PageNumbers = [PrtType:PDF] PageNumbers =</pre> <p>This way, if you change the PageNumbers option in the PrtType:PDF control group, those changes are automatically picked up in the PrtType:EPT control group.</p>
PrePrintedPaper	<p>This option determines if the check box which lets you print or not print pre-printed objects appears on the Print window. It also lets you specify the default for this check box--checked or unchecked. You must add this option to the INI file if you want the check box to appear on the Print window.</p> <p>The default is to include the check box on the Print window, but leave it unchecked. All objects except fields can be designated as pre-printed on the object's Properties window in Studio.</p> <p>Many print options, such as the PrePrintedPaper option, are set before the system calls the email print driver. These options are passed on another print driver which creates the file to be attached to the email. To have the EPT Print Driver use the PrePrintedPaper setting from another print driver (such as PDF), set your PrtType:EPT control group to look like this:</p> <pre>< PrtType:EPT > PrtType = PDF PrePrintedPaper = [PrtType:PDF] PrePrintedPaper =</pre> <p>This way, if you change the PrePrintedPaper option in the PrtType:PDF control group, those changes are automatically picked up in the PrtType:EPT control group.</p>
PrintFunc	<p>This option tells the system which print function to use.</p> <p>The default is EPTPrint.</p>
PrintPullForm	<p>When this option is set to Yes, any Pull Forms in the print request will be printed. Normally, Pull Forms do not print. The default is No.</p> <p>Note: The INI option "<bookmark> name = value" will also cause Pull Forms to print.</p>
PrtType	<p>This option tells the EPT Print Driver which print driver to use to create the print-ready file.</p> <p>The default is RTF (Rich Text Format), which tells the system to use the RTF Print Driver.</p>
RecipMod RecipFunc	<p>The RecipMod and RecipFunc options tell the system which module and function to use to determine the recipient. Omit these options and the system uses the EPT Print Driver's default recipient function.</p> <p>For more information, see <i>Using the RecipMod and RecipFunc Options</i> on page 80.</p>

Option	Description
Recipient	<p>For the Recipient option, you can either include the actual email recipient or you can specify a field name where the system can go to look up the recipient. Here are some examples:</p> <pre>Recipient = Jim Doe</pre> <p>This example sends the email to an internal email recipient.</p> <pre>Recipient = jdoe@oracle.com</pre> <p>This example sends the email to an Internet email address.</p> <pre>Recipient = Fieldname:ADDRESS2</pre> <p>This tells the system to use the text in the ADDRESS2 field.</p> <p>If the email system cannot resolve recipients, or if you leave the Recipient option blank, an email address window appears so you can select an email address from the address book.</p> <p>The field lookup is a feature of the default recipient function in EPTLIB, which you can replace using these INI options:</p> <pre>RecipMod = CSTW32 RecipFunc = CSTSetMailRecip</pre>
SendColor	<p>Enter Yes to enable color printing. The default is No.</p> <p>Many print options, such as the SendColor option, are set before the system calls the EPT Print Driver. These options are passed on another print driver which creates the file to be attached to the email. To have the EPT Print Driver use the SendColor setting from another print driver (such as PDF), set your PrtType:EPT control group to look like this:</p> <pre>< PrtType:EPT > PrtType = PDF SendColor = [PrtType:PDF] SendColor =</pre> <p>This way, if you change the SendColor option in the PrtType:PDF control group, those changes are automatically picked up in the PrtType:EPT control group.</p>
StreamBufferSize	<p>Enter the number of bytes to use for buffering. You may can use this option for performance tuning.</p> <p>The default is zero (0), which means to use the default buffer size.</p>
Subject	Enter the title of the message you want to appear on the Subject line of the email.
TermFunc	<p>This option tells the system to use a specified termination function.</p> <p>The default is EPTTerm, which is located in EPTW32.DLL</p>
WritetoFile	<p>This option enables EPT print driver to create an email file in MultiPart MIME format on disk which may contain embedded HTM, PCL, PDF, PST, RTF, XML or bitmap (BMP, JPG, PNG, TIF, and so on) data in the message body or as attachment.</p> <p>If you do not specify a path, the EPT print driver writes the MPM data to the current working directory. If you leave fname empty, the EPT print driver creates a globally unique identifier (GUID) file name for you. The default file extension is .mht. You can, however, specify another text type extension, such as .eml (for email, such as Microsoft Outlook Express), .mpm (for normal MPM) or .txt (for plain text).</p>

¹ The metadata option is the specific metadata property on the form, the particular value set for the property, also called user attribute, is not evaluated. See the Email Body Options topic for information on when to use these options.

Using the RecipMod and RecipFunc Options

The CSTSetMailRecip function displays a window which shows the subject and message text and lets you edit this text. This window also lets you provide the email recipient for Documaker Desktop.

Documaker Server lets you use these functions to set up recipients:

```
RecipFunc = CUSSetMailRecip
RecipMod  = CUSW32
```

or

```
RecipFunc = CUSSetMailRecipGVM
RecipMod  = CUSW32
```

Function	Description
CUSSetMailRecip	This function finds the print recipient and looks up the recipient in the RECIP_MAIL control group to get the email address of the recipient. Here is an example: <pre>< Recip_Mail > Agent = myagent@sampco.com Company = support@sampco.com</pre>
CUSSetMailRecipGVM	This function finds the recipient in a global variable, the name of which is defined in this INI option: <pre>< PrtType:EPT > Recipient = EAddress</pre> <p>Instead of using <i>EAddress</i> as the recipient name, the system uses it as the variable name to look up to find the recipient name. This global variable can have any name.</p>

Using the EPTSetRecipFunc Function

To set the recipient function without using the RecipMod and RecipFunc INI options, use the EPTSetRecipFunc function:

```
EPTRECIPFUNC _VMMAPI EPTSetRecipFunc(EPTRECIPFUNC newfunc);
```

Call it with the address of the recipient function:

```
EPTSetRecipFunc(func);
```

The EPTSetRecipFunc function returns the previous installed function, which can be used to set it back.

Here is an example:

```
< PrtType:EPT >
  RecipFunc = CSTSetMailRecipgvm
```

Using Custom Code

If you want to write your own custom recipient function, the recipient function you create must use this syntax:

```
DWORD _VMMAPI EPTDefSetRecipient(VMMHANDLE objectH,
                                char FAR * recip,
                                size_t len);
```

Parameter	Description
objectH	The object being printed (form set, form, or page)

Parameter Description

recip	The recipient buffer
len	Length of the buffer, currently 80 characters

The return value should be Success or Failure. If the process fails, the message is not sent and Failure is returned from EPTPrint.

CREATING EPT PRINT FILES FOR DOCUMAKER SERVER

Note See the [Documaker Desktop Administration Guide](#) for information on setting up email support in Documaker Desktop.

To create EPT print files for Documaker Server, Set up your INI options as shown here:

```
< Printer >
  PrtType    = EPT
< PrtType:EPT >
  InitFunc   = EPTInit
  Module     = EPTW32
  PrintFunc  = EPTPrint
  TermFunc   = EPTTerm
```

These options tell the system which functions to call to execute the printing process.

```
PrtType = RTF
```

The PrtType option tells the EPT Print Driver which real print driver to use to create the print-ready file. If omitted, it defaults to the RTF Print Driver (Rich Text Format).

```
FileName = EPTFILE.RTF
```

This option provides the name of the output file to create. For GenPrint, the file name is the name of the print batch.

While the example shows a static value, this name can be set via DAL to allow the name of the file to be set to a unique value

```
KeepFile = No
```

The KeepFile option tells the EPT Print Driver whether to keep the output file after it has been emailed. The default is No.

```
< Print >
  CallbackFunc = MultiFilePrint
  MultiFileLog = data\rtflog.dat
```

These options tell the system to divide large RTF files into smaller RTF files. If you omit these options, you will be able to view the first transaction, but not the following ones.

The RTFLOG.DAT file stores the information that defines which RTF file contains which transaction for which batch.

```
Message    = See the attached PDF file.
Recipient  = Email Recipient
Subject    = File from Documaker Server
```

Use these INI options to set mail settings for the EPT Print Driver. The Subject and Message options specify the Subject line and Message text for the email message.

For the Recipient option, you can include the actual email recipient or you can specify a field name where the system can look up the recipient. Here are some examples:

```
Recipient = Jim Doe
```

This example sends the email to an internal email recipient.

```
Recipient = jdoe@oracle.com
```

This example sends the email to an Internet email address.

```
Recipient = Fieldname:ADDRESS2
```

This tells the system to use the text in the ADDRESS2 field.

If the email system cannot resolve recipients, or if you leave the Recipient option blank, an email address window appears so you can select an email address from the address book. The field lookup is a feature of the default recipient function in the EPT Print Driver, which you can replace using these INI options:

```
RecipFunc = CSTSetMailRecip
RecipMod = CSTW32
```

These options tell the system which module and function to use to determine the recipient. Omit these options and the system uses the default recipient function.

Documaker Server lets you use these functions to set up recipients:

```
RecipFunc = CUSSetMailRecip
RecipMod = CUSW32
```

or

```
RecipFunc = CUSSetMailRecipGVM
```

Function	Description
CUSSetMailRecip	This function finds the print recipient and looks up the recipient in the Recip_Mail control group to get the email address of the recipient. Here is an example: <pre>< Recip_Mail > Agent = myagent@sampco.com Company= support@sampco.com</pre>
CUSSetMailRecipGVM	This function finds the recipient in a global variable, the name of which is defined in this INI option: <pre>< PrtType:EPT > Recipient = EAddress</pre> <p>Instead of using <i>EAddress</i> as the recipient name, the system uses it as the variable name to look up to find the recipient name. This global variable can have any name.</p>

The recipient functions have the following syntax:

```
DWORD _VMMAPI EPTDefSetRecipient(VMMHANDLE objectH,
                                char FAR * recip,
                                size_t len);
```

Parameter	Description
objectH	The object being printed (form set, form, or page)
recip	The recipient buffer
len	Length of the buffer, currently 80 characters

The return value should be Success or Failure. If the process fails, the message is not sent and Failure is returned from the EPT Print Driver.

To set the recipient function without using INI options, use the EPTSetRecipFunc function:

```
EPTRECIPFUNC _VMMAPI EPTSetRecipFunc(EPTRECIPFUNC newfunc);
```

Call it with the address of the recipient function:

```
EPTSetRecipFunc(func);
```

The EPTSetRecipFunc function returns the previous installed function, which can be used to set it back.

CREATING PDF PRINT FILES

If you are creating PDF files for use with the EPT Print Driver, use these INI options:

```
< Printers >
  PrtType      = PDF
< PrtType:PDF >
  Module       = PDFW32
  PrintFunc    = PDFPrint
```

Keep in mind that when the PDF Print Driver is called from the EPT Print Driver, the current printer control group remains PrtType:EPT, not PrtType:PDF. Therefore, unless you add PDF-specific options, the system uses the INI settings it finds for PrtType:EPT.

Many print options, such as the DownloadFonts option, are set before the system calls the EPT Print Driver, which then redirects the print to another driver. So, to have the system use the correct PDF options, set your PrtType:EPT control group as shown here:

```
< PrtType:EPT >
  DownloadFonts = [PrtType:PDF] DownloadFonts =
  PrtType       = PDF
  SendColor     = [PrtType:PDF] SendColor =
```

This way if you change the options in the PrtType:PDF control group, those changes are automatically picked up in the PrtType:EPT control group.

SENDING EMAILS IN MULTIPART MIME FORMAT

Documaker applications can produce multipart MIME (MPM) output using the MPM Print Driver (see *Using the MPM Print Driver* on page 139 for more information). The EPT Print Driver sends the MPM output as email message text via the SMTP email service.

First, the EPT Print Driver calls the MPM Print Driver to generate email output in MPM format (HTML with the plain text option).

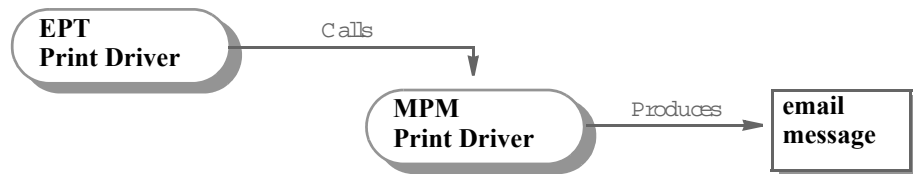

Then, the EPT Print Driver calls the SMTP email (SMM) driver to send the MPM output as an email body.



The MPM format generally has two parts: plain text and HTML, mail clients can read the email in either plain text or HTML format. Here is an example.

```

From: "Senders Name" <sender@sendersdomain.com>
To: "Recipient Name" <somerecipient@recipientdomain.com>
Message-ID: <5bec11c119194c14999e592feb46e3cf@sendersdomain.co m>
Date: Sat, 24 Sep 2010 15:06:49 -0400
Subject: Sample Multipart MIME
  
```

```

MIME-version: 1.0
Content-type: multipart/mixed;
boundary="MIMEBoundary84750C262B234972B66CDA11704EC46B"
  
```

This is message is sent in multipart MIME format.

```

--MIMEBoundary84750C262B234972B66CDA11704EC46B
Content-type: text/plain; charset="utf-8"
Content-Transfer-Encoding: quoted-printable
  
```

This is the message body in plain text.

```

--MIMEBoundary84750C262B234972B66CDA11704EC46B
Content-type: text/html; charset="utf-8"
Content-Transfer-Encoding: 8bit
  
```

```

<html>
<head><title>A HTML email</title></head>
<body>This is the message body in HTML.</body>
</html>
  
```

```

--MIMEBoundary84750C262B234972B66CDA11704EC46B--
  
```

Use these INI options to set up the EPT Print Driver to enable the MPM Print Driver to produce MPM output and use the SMM email driver to send MPM output as email message body via SMTP:

```
< PrtType:EPT >
  MessageFile= .\data\mpm.htm
  MsgPrtType= MPM
```

Option	Description
MessageFile	(Optional) Enter the name and path of the message file which will be produced by the printer driver you specified in the MsgPrtType option. Here is an example: .\data\mpm.htm
MsgPrtType	Enter MPM to use the MPM Print Driver to produce Multipart MIME output.

Examples

Here is an example of how you would set up the EPT Print Driver to generate MPM output and send it as email message via SMTP:

```
< Printer >
  PrtType    = EPT
< Printers >
  PrtType    = EPT
  PrtType    = MPM
< PrtType:EPT >
  FileName   = .\data\x.pdf
  InitFunc   = EPTInit
  KeepFile   = Yes
  Message     = Send transaction via email
  MessageFile = .\data\mpm.htm
  Module      = EPTW32
  MsgPrtType= MPM
  PrintFunc   = EPTPrint
  PrtType     = PDF
  Recipient   = jane.doe@example.com
  Subject     = EPT test
  TermFunc    = EPTTerm
< Mail >
  MailType    = SMTP
< MailType:SMTP >
  AltFrom     = john.doe@example.com
  From        = john.doe@example.com
  MailFunc     = SMMMail
  Module      = SMMW32
  Name        = SMMMail
  Port        = 25
  ReplyTo     = john.doe@example.com
  Server      = mail.example.com
< SMTP_Attachment >
  Content-Type = "text/plain; charset=ascii"
```

Here is an example of how to set up the MPM Print Driver to generate email body text in MPM format:

```
< PrtType:MPM >
  BitmapHTTP      = http://example.com/public_html
  BitmapPath      = \\example.com\public_html\
  CreatePlainText = Yes
  Device          = .\data\mpm.htm
  DirLinks        = Yes
  ForcePrintInColor= Yes
  HR              = size=2 color=red width=100%
  Module          = MPMW32
  PageBorder      = Yes
  PrintFunc       = MPMPrint
  SelectRecipients = Yes,Enabled
  SendColor       = Yes,Enabled
  TemplateFields  = Yes,Enabled
```

Here is an example of how you would set up the PDF Print Driver to generate an email attachment in PDF format:

```
< PrtType:PDF >
  Bookmark        = Yes,Page
  Device          = .\data\x.pdf
  DownloadFonts   = Yes
  Module          = PDFLIB
  PrintFunc       = PDFPrint
  Resolution      = 300
  SelectRecipients = Yes,Enabled
  SendColor       = Yes,Enabled
  TemplateFields  = Yes,Enabled
```

INCLUDING ATTACHMENTS WITH MPM FILES

You can use the EPT print driver to create a Multipart MIME (MPM) email that contains embedded PDF, RTF, PCL, HTM, XML, PST, and bitmap (BMP, JPG, PNG, TIF, and so on) data in the body of the message or as an attachment. For example, this lets you create an email file that contains an attached PDF document and then send it from an email delivery utility such as Document Factory. The content of the attachment is the same content as displayed in the email message body.

Note The EPT print driver originally created an attachment and a simple message for an SMTP email client and then prompted the client to send the email. You could also attach a separate print file (PDF, PCL, and so on). The EPT print driver was enhanced in version 11.5 to also create a Multipart MIME (MPM) format output file via the MPM print driver.

In version 12.0 patch 01, the EPT print driver was enhanced to let you embed print files into MPM email files. You can then send the email file via Document Factory or open it via Mozilla Thunderbird (version 3.1 or higher). If you open the MPM email file in Thunderbird, the embedded file appears as an attached file that you can open, save, or print, just as if it were a separate file.

For more information, see *Using the MPM Print Driver* on page 139.

The EPT print driver can use other print drivers to produce an email message in one print type and an attachment in another print type. This table explains the types of emails and the types of attachments it can generate:

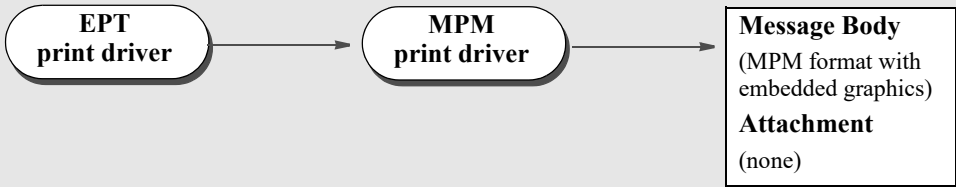
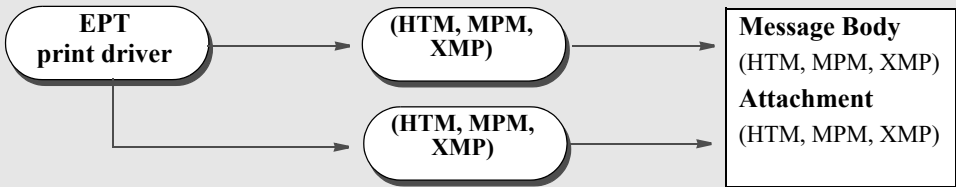
To create an...	Use these INI settings
MPM message body with embedded graphics but no embedded print file	<pre>< PrtType:EPT > MsgPrtType = MPM PrtType = (blank)</pre>
 <pre> graph LR EPT([EPT print driver]) --> MPM([MPM print driver]) MPM --> Box subgraph Box [] direction TB MB[Message Body (MPM format with embedded graphics)] AT[Attachment (none)] end </pre>	
Email file with a message body and file attachment in HTML, MPM, or XMP format	<pre>< PrtType:EPT > MsgPrtType = (HTM, MPM, XMP) PrtType = (HTM, MPM, XMP)</pre>
 <pre> graph LR EPT([EPT print driver]) --> Box1 EPT --> Box2 subgraph Box1 [] direction TB B1[HTM, MPM, XMP] end subgraph Box2 [] direction TB B2[HTM, MPM, XMP] end Box1 --> Box3 Box2 --> Box3 subgraph Box3 [] direction TB MB[Message Body (HTM, MPM, XMP)] AT[Attachment (HTM, MPM, XMP)] end </pre>	

*1 - Encoded base64 data

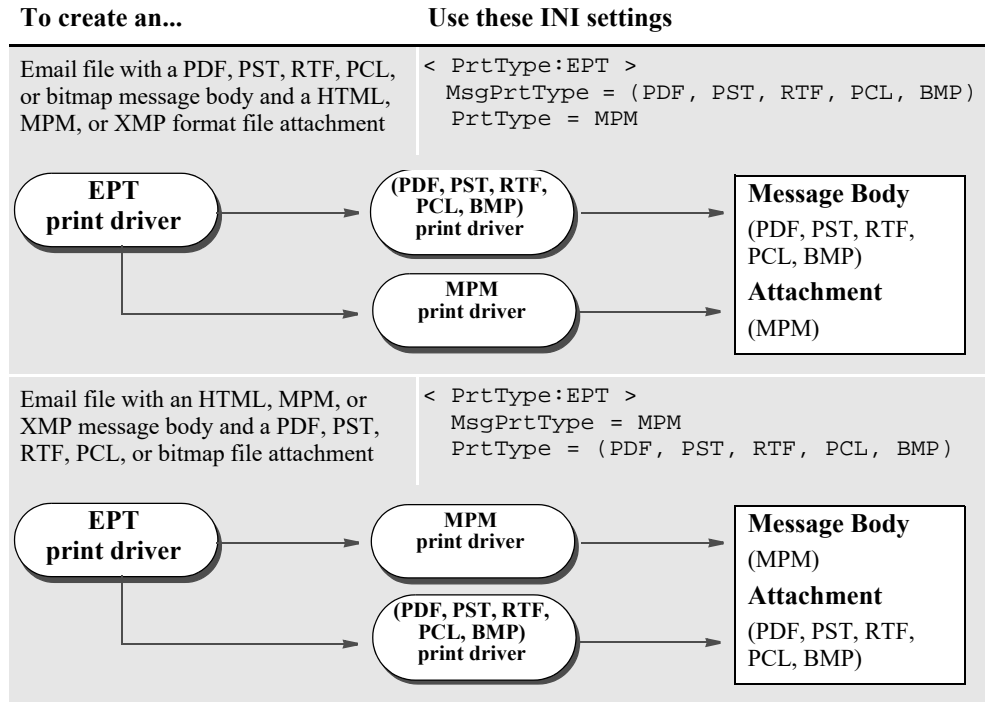

*1 - Encoded base64 data

Note The EPT print driver lets you embed print file attachments but does not then signal the email client to send the email.

The email file is distributed by the email server configuration. For more information see the [Documaker Administration Guide](#) or the [Documaker Enterprise Administrator Guide](#). For information on using the XMP library to create an XML file using Docupresentment, see the [Docupresentment Guide](#).

The email file contains the header information at the top, the message body, and the embedded print file toward the bottom of the email, as illustrated here:

Header	To: leslie.lee@oracle.com Reply-To: michael.norcon@oracle.com From: michael.norcon@oracle.com Subject: Company picnic
Body	Here are some dates and venues for the company picnic:
Embedded print file	Content-Type: Application/pdf; charset="utf-8" Content-Transfer-Encoding: base 64 Content-Disposition: attachment;filename=picnic.pdf (attachment content)

If you open the email in an email client, such as Mozilla Thunderbird, the embedded file appears as an attachment you can open, save, or print just as if it were a separate file.

Note Depending on your email client and the format of the email you create, you may have to adjust the configuration of the email client for it to properly display the email. Refer to the documentation for your email client for more information.

Click here to open, save, or print the attachment.



Creating the file on disk

To tell the EPT print driver to take a message and attachment in MPM format and create a file on disk which has embedded HTM, PCL, PDF, PST, RTF, XML or bitmap (JPG, PNG, TIF, and so on) data include the WriteToFile option:

```
< PrtType:EPT >
    WriteToFile =
```

Option	Description
WriteToFile	Specify the path and file name, as shown here: path\fname.ext Where <i>fname</i> denotes the file name and <i>ext</i> the file extension. If you do not specify a path, the EPT print driver writes the MPM data to the current working directory. If you leave <i>fname</i> empty, the EPT print driver creates a globally unique identifier (GUID) file name for you. The default file extension is <i>.mht</i> . You can, however, specify another text type extension, such as <i>.eml</i> (for email, such as Microsoft Outlook Express), <i>.mpm</i> (for normal MPM) or <i>.txt</i> (for plain text).

You can then send the file via Document Factory or open it in an email client such as Mozilla Thunderbird.

Naming the message files

The FileName and MessageFile options, by default, use a globally unique identifier (GUID) file name with an extension which is defined in the PrtType and MsgPrtType options. You can also specify an extension and leave the file name blank, as shown here:

```
< PrtType:EPT >
    FileName      = .\data\.pdf
    MessageFile   = .\data\.xml
```

```
MsgPrtType    = XMP
PrtType       = PDF
```

Email Body Option

Prior to 12.5, the content in the email attachment was identical to the email message body. There wasn't a way to identify which forms to include in the email attachment and exclude from the email message body or vice versa.

Release 12.5 introduced a new form option, Email Body. This option is available on the Form Properties in the Forms Manager.

Forms flagged with the Email Body option are included in the email message body and are excluded from the email attachment.

Forms which are not flagged with this option are excluded from the email message body and included in the email attachment.

Note Only the EPT driver will look for and respond to the Email Body option.

Form Options	
DEMO	
Name	DEMO
Description	
Task Comments	
Template	Happy Template
Options	
Multicopy	<input type="checkbox"/>
Overflow	<input type="checkbox"/>
Pull	<input type="checkbox"/>
Hidden	<input type="checkbox"/>
Staple	<input type="checkbox"/>
Email Body	<input type="checkbox"/>
Form metadata	Form metadata

The INI Settings AttachmentExcludeForms, AttachmentIncludeForms, BodyExcludeForms and BodyIncludeForms and the Form Option Email Body also give you controlover which forms to include and exclude from the email message body and the email attachment.

The two options for controlling content in the email body and attachment; Email Body form option or form metadata and INI Settings should NOT be used within the same document. Therefore, its advisable to pick the option that best meets your needs and use that method within the entire implementation of the library.

The following table describes the various scenarios and identifies when to use INI Settings and when to use the Email Body option:

To have your print like this	Use these options
All forms in Body and attachment	None
Distinct forms in the body and the remainder of the forms in the attachment	Email Body checkbox checked on the targeted forms
Distinct forms in the body with all the forms in the attachment	Metadata/INI
All forms in the body with distinct forms in the attachment	Metadata/INI

OVERRIDING ATTACHED FILES

Keep in mind that the EPT Print Driver can use the FSRSetFileAttachment API.

This lets you create custom hooks to override the attached file and handle situations where you need to remove the attached file but still send the message.

USING EMAIL ALIASES

Multiple recipient addresses are not supported with the EPT Print Driver. If you need to send an email to, for instance, all agents, use an Email Application Server, such as Microsoft Exchange (MailType = MSM) or ccMail (MailType = CCM). With these products you can define an alias to represent a group of email addresses. You cannot set the MailType option to SMTP unless your SMTP server understands aliases.

Email Application Servers usually run on top of an SMTP service and let you manage email messaging more efficiently. When using an application such as Exchange, you can create a group (such as *TestGroup*) and you can specify the group name when you specify the Recipient option.

For example, if you set the MailType option to MSM in the Mail control group and you have this defined for the Recipient option:

```
< PrtType:EPT >  
  Recipient = TestGroup
```

This option is sent to the Exchange server which converts the alias (*TestGroup*) into its SMTP equivalent value, such as a list of email address similar to this:

```
hbean@oracle.com; jgaramond@oracle.com; tbottle@oracle.com...
```

The result is a message sent to the entire group represented by *TestGroup*.

Note To use this feature, you must also set up email-related INI options. These options are discussed in the [Documaker Desktop Administration Guide](#).

MULTIPLE EMAIL ATTACHMENTS

Documaker can send email output with form content attached as an individual file, typically PDF, to the body of the email.

Starting in Release 12.6, Documaker allows you to create and send emails with multiple file attachments instead of one attachment. This can help to ensure that the recipient sees and reads each document, especially when one of the documents needs to be completed and signed. Each file attachment represents an individual form created by Documaker processing. The output is split into multiple file attachments by form name only.

While EPT attachments can be of other file types, the individual attachment support is limited to PDF and RTF attachments. Keep in mind that PDF attributes such as encryption or PDF/A are applied to the individual file attachments.

The EPT Print driver INI options required to generate Multiple Email Attachment are as follows:

```
< PrtType:EPT >
  IndividualAttachments = Yes/No
  AttachmentFileNamingPattern = ~DALRUN FormName.DAL
  AttachmentFileLog=
```

Option	Description
IndividualAttachments	Set to Yes to generate individual attachments.
AttachmentFileNamingPattern	<p>This option allows you to control the name of the forms using a DAL script. Here is an example:</p> <p>AttachmentFileNamingPattern = ~DALRUN FormName.DAL</p> <p>The DAL script DAL functions such as FORMNAME, FORMDESC, and RECIPNAME and returns just the filename (no path or file extension). Otherwise, the system generates the name of the forms generated (FORM NAME_5 Digit Seq # YYYY-MM-DD). If the form name contains characters that are invalid for filenames, those characters are replaced by underscore () characters.</p> <p>By default, the attachments will be named with the following convention:</p> <ul style="list-style-type: none"> • Form Name (up to 64 characters) • Sequence Number or count of those forms being output for the recipient • Date/Time Stamp in the format of YYYY-MM-DD <p>Note: The existing EPT INI setting, FileName, is used to control the path and file extension used when generating forms.</p> <p>The existing EPT INI setting, KeepFile, is used to determine whether the generated attachments will remain on disk after emailing.</p>
AttachmentFileLog	<p>This option allows users to specify the name of a log file containing the list of the fully qualified file names (files on disk) and attachment names (used in email).</p> <p>For example,</p> <pre>C:\MyMRL\data\BA40C2ECA9D749CD81F2BC6290FDB1AE.PDF ALL_OBJECT_001_20161221_Client.PDF C:\MyMRL\data\F9809A924F954CE289A8C42CAF88D195.PDF FIELDS_002_20161221_Client.PDF C:\MyMRL\data\164ABD7064964198919C505BE7B7A989.PDF FIELDS_003_20161221_Client.PDF C:\MyMRL\data\F6F2FFFD9921486DA0F0582DCB3758DC.PDF THANK YOU LETTER_004_20161221_Client.PDF</pre>

Chapter 5

Using XML Print Driver

The XMPLIB library allows you to use Documaker RP to create Docucorp Standard XML output. You can unload Docucorp Standard XML output from GenData or GenPrint programs (using the PrintFormset rule).

Here is an example of the INI setup this feature requires:

```
< Printers >
PrtType = XMP

< PrtType:XMP >
Module = XMPW32
PrintFunc = XMPPrint
```

Note No other INI options are needed.

Adding additional content to XML output files

To tell the XMP Print driver to write additional static section (FAP) content, font and attribute information to the XML output files include the Filter option

```
<PrtType:XMP>
Filter = Yes | No
```

Note **Yes** (default): Standard XML tag and attribute information is written to the XML output files.

No: Additional static section (FAP) content, font and attribute information is written to the XML output files.

To include fields not populated with data in the XML output files

To tell the XMP Print driver to omit field names which have not been populated with data from the XML output file

```
<PrtType:XMP>
OutputEmptyFields = Yes | No
```

Note **Yes**: If a field is not populated with data, the field name is still written to the output XML files.

No (default): If a field file is not populated with data, the field name is omitted from the output XML files.

When using with Documaker RP, it is recommended to use the MultiFilePrint functionality to create a separate XML file per transaction. If multiple XML files are written into the same file, the file will not load in an XML parser, browser, or editor.

Chapter 6

Using the GDI Print Driver

This chapter provides information about Documaker's GDI (Graphics Device Interface) Print Driver. This print driver is used on Windows implementations of Documaker software.

This chapter includes the following topics:

- *Overview* on page 100
- *Setting GDI INI Options* on page 102
- *Avoiding Problems with FAX Drivers* on page 105
- *Batch Printing to Files* on page 106

OVERVIEW

Oracle Insurance developed a Graphics Device Interface (GDI) print driver because it provides many opportunities for Windows platform users. For example, by using a GDI driver, you can now fax, since fax drivers can be installed into Windows as a GDI Windows printer driver.

Also, printing using GDI lets you print to printers that do not support any of the printer languages the system supports, such as inkjet printers. To make this driver even more useful, it includes the ability to scale output, which lets you shrink the printed output to the size of the paper.

The advantages of using the Graphics Device Interface (GDI) include:

- Ability to print to any printer attached via a Windows print driver
- Ability to print to any fax machine attached via a Windows print driver
- Ability to scale edge to edge forms to print within the printable area defined by the Windows print driver.

The disadvantages of using the Graphics Device Interface (GDI) include:

- Print quality is often poorer
- Inability to print a mixture of portrait and landscape forms
- Inability to print a mixture of simplex and duplex forms
- Inability to address the same printable area available when using our native print drivers.

Note If you do not specify the option for sending color to a GDI printer, the system converts color (4-, 8-, or 24-bit) graphics into monochrome before sending them to the printer driver. Depending on the bitmap, this conversion from color to monochrome may not yield acceptable results. Be sure to consider your printers capabilities when you are creating graphics.

If you elect to send color, including color graphics, to a GDI printer that does not support color, the printer driver determines what to do. Some ignore the color commands (printing in black), and some apply a gray-scale adjustment to the output to simulate the color changes. Some GDI printer drivers cannot accept color commands at all. If printing to your Windows-attached printer causes a program fault, or print failure, try turning off the Send Color option via the system's Print window and sending the output again.

How It Works

Most Windows applications print using the Windows GDI application programming interface. Essentially, the application uses commands similar to display commands to send print commands to the operating system. Windows, in turn, sends the commands to the currently installed Windows printer driver.

Note Printer manufacturers provide Windows printer drivers for their printers. These come on install disks from the manufacturer, or sometimes ship with Windows itself. Other types of drivers (such as fax drivers) can be installed as Windows printer drivers.

When a Windows program talks to the operating system using GDI, printer commands are not emitted in the native language of the printer by the program. The program *prints* to Windows, and Windows then *prints* to the installed printer driver. The printer driver then produces the native printer language commands, including the bitmap font definitions. If the printer driver belongs to a PCL printer, the print driver issues PCL commands, including fonts. In contrast, our PCL printer modules produce the PCL commands and fonts.

When you use our GDI driver, a Windows print driver will use the Windows screen fonts to print the document with its goal being to make the document look like it does on your screen.

Note In Documaker implementations, users typically decide what fonts they want to use and then install those fonts on the production printer. Documaker applications try to make the screen look like the printed output, not the other way around. Information from the production printer fonts is loaded into the font cross-reference file. The system uses this information to try to represent the printer fonts on screen. The system can also convert production printer fonts into PCL bitmap fonts. The PCL fonts the system produces look like the fonts used on your production printer.

GDI print quality, by definition, is based on the fonts used for display. The attributes which describe fonts in the font cross-reference file determine which screen fonts are used. The screen fonts used determine what you see on the screen and how GDI printed output will look.

So, the key to improving GDI print is to improve the fonts used in the display system. Some of this can be improved by making sure the font's character widths and family name is correct. There are INI options for improving the screen font substitutions, if names cannot be matched up.

For the best results, you should use exact matching screen fonts. The system comes with a set of TrueType fonts that match the printer fonts included with the system. Install and use these fonts for best results.

Note If you are instead working backward from existing production fonts, as is often the case, either an approximation must take place, or you have to find screen fonts built from the printer fonts.

SETTING GDI INI OPTIONS

You define the necessary printer options to print using the GDI printer driver. These options specify GDI output and are located in a `PrtType:xxx` control group, such as *PrtType:GDI*. Common GDI options are shown below, with default values in bold:

Option	Values	Description
Device	any file or device name	Not used by the GDI print driver.
Module	GDIW32	The name of the program module which contains the system's GDI print driver. See also the Class option. See also <i>Using Defaults for the Module and PrintFunc Options</i> on page 104.
PrintFunc	GDIPrint	The name of the program function that is the main entry point into the system's GDI print driver. See also <i>Using Defaults for the Module and PrintFunc Options</i> on page 104.
Resolution	300	Not used by the GDI print driver.
SendOverlays	Yes/ No	Not used by the GDI print driver.
OverlayPath	any directory	Not used by the GDI print driver.
OverlayExt	any file extension (OVL)	Not used by the GDI print driver.
PageNumbers	Yes/ No	Set to <i>Yes</i> to enable form or form set page numbering.
SendColor	Yes/No Enabled/Disabled/ Hidden	Set to <i>Yes</i> to enable color printing. Enabled = Option appears in the Print window and is active (available to be checked). Disabled = Option appears in the Print window but is grayed out (not available to be checked). Hidden = Option does not appear in the Print window
DownloadFonts	Yes/No	Not used by the GDI print driver.
FitToWidth	Yes/ No	Scale pages to fit on the paper. This option will, if necessary, reduce the size of the page. It will not increase it.
TemplateFields	Yes/ No	Set to <i>Yes</i> to test print Xs in variable fields.
SelectRecipients	Yes/No Enabled /Disabled/ Hidden	Enabled = Option appears in the Print window and is active (available to be checked). Disabled = Option appears in the Print window but is grayed out (not available to be checked). Hidden = Option does not appear in the Print window.
PrintViewOnly	Yes/ <i>No</i>	If set to <i>Yes</i> , the view only sections will print. This does not apply to entry only sections, which are never printed. Entry only sections are usually worksheets. If the section is marked as hidden and view only, it will not print.

Option	Values	Description
PrePrintedPaper	Yes,Disabled	Determines if the check box which lets you print or not print pre-printed objects appears on the Print window. Also determines the default for this check box—checked or unchecked. You must add this option to the INI file if you want the check box to appear on the Print window. The default for this option includes the check box on the Print window and leaves it unchecked. All objects except fields can be designated as pre-printed on the object's Properties window.
Class	<i>(first three characters of the Module option)</i>	Specifies the printer classification, such as AFP, PCL, XER, PST, or GDI. If you omit this option, the system defaults to the first three letters from the Module option. Some internal functions expect a certain type of printer. For instance, all 2-up functions require an AFP printer. The internal functions check the Class option to make sure the correct printer is available before continuing.
SuppressDlg	Yes/No	Set to <i>Yes</i> to suppress the Windows Print window.
GDIDevice		Specifies the Windows printer name. Click Start, Settings, Control Panel, Printers to see a list of the printers you can choose from. If you set the SuppressDlg option to <i>Yes</i> and leave this option blank, the system suppresses the Print window and automatically prints to the default printer.

Include these options in your FSISYS.INI file. In addition, you can add the following INI setting to automatically select landscape mode when printing any of the specified sections:

```
< VBPrOptions >
  Landscape = (list of landscape sections)
```

Beside the Landscape option, list the sections you want printed landscape. Separate each section with a comma.

Users can override this option at print time.

Note If you do not set the SuppressDlg option to Yes, the Windows Print window appears when you use the print device to spool the job. If you omit the SuppressDlg option or set it to No, the user can select which Windows print device to spool the output through. By setting this option to Yes, the Windows Print window (not the system's Printer window which normally appears first), will be automatically completed for the user.

If you set the SuppressDlg option to *Yes*, the default Windows printer is used unless the GDIDevice option specifies a printer. You can use the GDIDevice option to name a specific Windows print device for spooling the raw output. The name you specify must match one of the installed printers. You can see these printer names by going to the Control Panel and clicking the Printers icon.

If you misspell the printer name or specify one not installed for the GDIDevice option, the system will send the output to the default printer device or you will get an error and printing will stop. On Windows, an incorrect setting sends the raw output to spool to the default printer device.

Do not confuse the *SuppressDlg* option with the *SuppressDialog* option in the Printer control group in the FSISYS.INI file. The SuppressDialog option suppresses the system's internal Printer Selection window—the one that names which PrtType:XXX group from the INI file you wish to use. The SuppressDlg option suppresses the operating system's (Windows 32-bit) Printer Selection window.

Using Defaults for the Module and PrintFunc Options

Default values for the Module and PrintFunc options in the PrtType:xxx control group are provided when you use a standard print type name or print class, such as AFP, PCL, PDF, PST, XER, XMP, or GDI.

These defaults keep you from having to enter the Module and PrintFunc names in your INI file. For example, if you want to generate GDI print files, you can specify these INI options:

```
< Printer >
  PrtType   = MYGDI
< PrtType:MYAFP >
  Class     = GDI
```

And the system will default these options for you:

```
< PrtType:MYAFP >
  Module     = GDIPRT
  PrintFunc  = GDIPrint
```

AVOIDING PROBLEMS WITH FAX DRIVERS

Use the FullSupport option to prevent problems with FAX drivers which can occur when you are printing from Documaker Desktop.

The GDI driver first looks for this INI option in the control group whose name reflects the Windows print driver, such as *HP LaserJet 4050 Series PS*.

If the FullSupport option is set to Yes, the GDI driver assumes the Windows print driver contains full print support and can handle form sets with mixed simplex and duplex forms (some FAX drivers crash when presented these kinds of forms).

Here is an example:

```
< HP LaserJet 4050 Series PS >  
    FullSupport = Yes
```

If not found there, the GDI driver looks for the FullSupport option in the control group for the printer type, such as *PrtType:GDI*. If you place the FullSupport option in the *PrtType:GDI* control group, it serves as a default for all GDI printers. Putting the option in for specific devices overrides this default.

BATCH PRINTING TO FILES

You can use the GDI print driver to print to a file by adding the PrintToFile option in your GDI printer control group. This lets you direct output to the path and file you specify — equivalent to checking the Print to File field on the Print window.

```
< PrtType:GDI >
    PrintToFile = Yes
```

Option	Description
--------	-------------

PrintToFile	Enter Yes to have the GDI print driver use the Port options as the output print file names for each batch when running the GenPrint program. The default is No.
-------------	---

In the GenPrint program, output print file names for each batch are specified using the Port INI option. When you use the GenPrint program with most Documaker print drivers, the Port option determines the name of the print stream created for each batch.

Normally, the GDI print driver prints directly to a Windows print driver and does not create files written to disk. By setting the PrintToFile option to Yes in your GDI printer control group, the GDI print driver creates a print stream for each batch based on the names specified in the Port options — just like the other Documaker print drivers.

Because the Documaker GDI print driver is not designed for batch print, these additional GDI print options are recommended when you set the PrintToFile to Yes:

```
< PrtType:GDI >
...
    SuppressDialog= Yes
    GDIDevice      = (Windows printer name)
    FullSupport    = Yes
```

Option	Description
--------	-------------

SuppressDialog	Enter Yes to suppress the Windows Print window from appearing.
GDIDevice	Enter the name of the Windows print driver you want to use.
FullSupport	Enter Yes to tell the Windows driver to fully support duplexing, tray selection, and so on.

This feature is limited to using the GDI driver with GenPrint (multiple step batch print) to produce output print files and is limited to simple GenPrint (batch print) environments.

Keep in mind that all normal GDI print limitations (fidelity, tray selection, duplexing, and so on) apply, plus the following:

- Banner page processing may not work.
- Cannot use the SetDeviceName and BreakBatch DAL functions.
- Callback functions may not work.
- Single step processing does not work correctly (all transactions are printed to a single file).

- Multiple driver routers may not work.
- Printing from Studio may work but the Device setting will be used to create the file. Printing from Documaker Desktop may not work.
- Printing to fax drivers, email drivers, and so on may not work and other types of print or print features not previously discussed may not work.

In other words, trying to use PrintToFile option with anything except GenPrint running in a simple batch mode using a normal Windows print driver is not supported.

Chapter 7

Using the Metacode Print Driver

This chapter provides information about Documaker's Metacode Print Driver. This print driver is used by Xerox Metacode printers.

This chapter includes the following topics:

- *Overview* on page 109
- *Setting the Required JSL INI Options* on page 110
- *Using Mobius Metacode Print Streams* on page 130
- *Metacode Printer Resources* on page 131
- *Metacode Limitations* on page 132
- *Metacode Troubleshooting* on page 133

OVERVIEW

The Metacode language is the native mode language for Xerox 4000 and 9000 series printers. This language is superior to printing using line data with Xerox Laser Printing Systems (LPS). The advantages of using Metacode over line data printing include support for portrait and landscape text on the same page, support for different fonts on the same line, precise text positioning, and text justification. In addition, Metacode lets you merge multiple forms onto a single page.

Note All system print drivers support 24-bit color graphics. If your printer does not support color, the print driver will automatically convert the color graphics into monochrome graphics. Keep in mind that for the best performance you should avoid color graphics.

SETTING THE REQUIRED JSL INI OPTIONS

The system does not require you to use a special JSL on your printer to print its Metacode output. The Xerox Metacode printer driver is configurable based on options to produce Metacode which match your existing JSL settings. Here is an example of the PrtType:XER control group which contains these options:

```
< PrtType:XER >
  DJDEIden      = A'@@@DJDE'
  DJDEOffset    = 0
  DJDESkip      = 8
  OutMode       = BARR
  ImageOpt      = No
  CompressMode  = LIN
  JDEName       = META
  JDLCode       = NONE
  JDLData       = 0,255
  JDLHost       = IBMONL
  JDLName       = CBA
  PaperSize     = 0
  Device        = dummy.txt
  RelativeScan  = Yes
```

Several of these options are based on the comparable parameter values in the settings of the printer's JSL. A JSL may contain many JDLs from which to choose, or there may be multiple JSLs compiled into multiple JDLs.

A portion of a JDL may look like the following:

```
CBA:      JDL;
T1:      TABLE      CONSTANT=X'121212121212121212';
T2:      TABLE      CONSTANT=X'13131313131313131313';
T3:      TABLE      CONSTANT=X'FFFF26FFFF';
C1:      CRITERIA     CONSTANT=(0,9,EQ,T1);
C2:      CRITERIA     CONSTANT=(0,10,EQ,T2);
C3:      CRITERIA     CONSTANT=(1,5,EQ,T3);
VOLUME                                HOST=IBMONL;
LINE                                  DATA=(0,255);
IDEN                                  PRE=A'@@@DJDE',
                                      OFF=0,
                                      SKIP=8;
ROFFSET                              TEST=C1;
RSTACK                               TEST=C2,DELIMITER=YES,PRINT=NONE;
RPAGE      TEST=C3,SIDE=NUFRONT,WHEN=NOW;

/* 8.5 x 11 job */
USA1: JDE;                          /* JOB can be used in place of JDE */
OUTPUT                                PAPERSIZE=USLETTER;

/* 8.5 x 14 job */
META: JOB;
VOLUME                                CODE=NONE

/* Default job */
DFLT: JDE;
VOLUME                                CODE=EBCDIC
END;
```

Here are the required options which are based on settings in the printer's JSL file.

JDLName

Represents the name of the JDL to use. The following table shows the relevant JSL statement for the earlier example and the proper option to use based on the JSL example.

JSL statement	CBA: JDL;
INI option	JDLName = CBA

JDEName

Represents the name of the job to use. A JDL may contain many jobs (JDEs) from which to choose. This JDE must contain a *VOLUME CODE=NONE* statement. The following table shows the relevant JSL statements for the earlier example and the proper option to use based on the JSL example.

JSL statements	META: JOB; VOLUME CODE=NONE
INI option	JDEName = META

DJDEIden, DJDEOffset, and DJDESkip

Represent the IDEN statement of the JDL. The value of the DJDEIden setting is a string constant. The types of string constants supported are ASCII (A'string'), EBCDIC (E'string'), Character ('string'), and Hex (X'string'). Octal, H2, and H6 strings *are not* supported.

Strings containing repeat counts, embedded hex values, and upper/lower case toggles *are not* supported. The following table shows the relevant JSL statements for the earlier example and the options to use based on the JSL example.

JSL statements	IDEN PRE=A'@@@DJDE', OFF=0, SKIP=8;
INI options	DJDEIden = A'@@@DJDE' DJDEOffset = 0 DJDESkip = 8

JDLCode

Represents the type of input format expected by the Xerox printer. Character translation occurs as necessary. Currently, the supported code types are *EBCDIC*, *ASCII*, *NONE* (same as ASCII), *BCD*, *H2BCD*, *H6BCD*, *IBMBCD*, and *PEBCDIC*. User-defined code translations are not supported.

Referring to the sample JSL, if the printer is normally started with STA DLFT,CBA then the JDLCode option must be set to *CODE = EBCDIC*. The system's option must contain the value of the CODE statement for the printer's normal operation. This table shows the relevant JSL statements for the earlier example and the proper option to use based on the JSL example.

JSL statements	DFLT: JDE; VOLUME CODE=EBCDIC
INI option	JDLCode = EBCDIC

JDLData

Represents the starting position and length of the print line data within an input data record. The LINE statement contains a DATA entry that holds these values. This table shows the relevant JSL statement for the earlier example and the proper option to use based on the JSL example.

JSL statement	LINE DATA=(0,255);
INI option	JDLData = 0,255

JDLHost

Represents whether the printer is normally in an on-line or off-line state. Currently, the only values we accept for this option are IBMONL (on-line) and IBMOS (off-line). The following table shows the relevant JSL statement for the earlier example and the proper option to use based on the JSL example.

JSL statement	VOLUME HOST=IBMONL;
INI option	JDLHost = IBMONL

ADDITIONAL REQUIRED INI OPTIONS

Below are the additional required options not based on the printer's JSL file.

OutMode

The OutMode option indicates the output format for the Metacode data stream generated by Documaker applications.

Use *BARR*, if the Metacode output is to be transmitted to the Xerox printer via BARR SPOOL hardware and software. When using the BARR setting, a length byte is placed at the start and end of each Metacode record.

Use *BARRWORD*, if the Metacode output is to be transmitted to the Xerox printer via BARR SPOOL hardware and software. BARRWORD should be used *only* if the Xerox printer can handle records longer than the 255 characters.

Use *PCO*, if the output is transmitted to the Xerox printer via PCO hardware and software (from Prism). When using the PCO setting, a 4-byte length field is placed at the start of each Metacode record.

Note The PCO interface has not been tested, but should work.

Use *JES2*, if the Environment option is set to MVS.

Use *MRG4*, if you will transmit the Metacode output to the mainframe using Commcommander or if you will archive it in Docusave (see *Creating Print Streams for Docusave* on page 287 for more information).

Use *LAN4235*, if the output is generated for a Xerox 4235 printer attached to a network.

Here is an example:

```
OutMode = BARR
```

ImageOpt

The ImageOpt option specifies if the graphics are being saved on Xerox printer as *IMG* files or as *FNT* files.

To use IMG files, the printer needs a special GVG or GHO hardware installed. Also, in the JSL you have to specify GRAPHICS = YES.

If you are using IMG files, vectors, in-line bitmaps or want to print charts, set the ImageOpt option to *Yes*; otherwise set it to *No*. Here is an example:

```
ImageOpt = No
```

If the system detects a problem when you are printing in-line bitmaps and vectors, it will display a message that tells you the type of graphic and image name. If the graphic is an in-line bitmap, it includes the name.

Note Metacode printers have a limit of 16 IMG files on a page.

Bypassing the Printing of In-Line Graphics

Use the ImageOptNotSet INI option to specify what action you want the GenPrint program to take when it tries to generate Metacode for a graphic, but determines the ImageOpt option is not set to Yes. By setting this option to None, you can tell the GenPrint program to bypass the printing of graphics and to not emit an error message.

```
< PrtType:XER >  
ImageOptNotSet = None
```

Option	Description
ImageOptNotSet	<p>Use this option to tell the GenPrint program what kind of message it should emit when it encounters a graphic and the ImageOpt option is not set to Yes. You have these options:</p> <p>None - Tells the system to bypass printing the graphic. No message is generated.</p> <p>Warning - Tells the system to bypass printing the graphic and emit a warning message stating that the graphic could not be printed. This warning is written to the LOGFILE.</p> <p>Error - Tells the system to bypass printing the graphic and emit an error message stating that the graphic could not be printed. This message is written to the ERRFILE.</p> <p>The default is Error.</p>

CompressMode

The CompressMode option compresses bitmaps output as inline graphics, such as charts and graphics with the inline graphics flag set. There are four compression modes available, which you can specify using the CompressMode option in the PrtType:XER control group:

- CompressMode = UNC (Uncompressed)
- CompressMode = ENC (Encoding Compression)
- CompressMode = HTN (Horizontal Compression)
- CompressMode = LIN (Line Compression)

UNC is the uncompressed or raw bitmap mode. If none is specified, the system defaults to *HTN* mode.

To demonstrate the effects of Metacode graphics compression, the following chart shows the GenPrint program run times and file sizes with the different compression options for a test environment containing in-line images.

Test	GenPrint time	File size
No charts (ImageOpt=No)	182 seconds (3:02)	697,599
UNC – uncompressed	309 seconds (5:09)	9,011,058
LIN compression	290 seconds (4:50)	1,589,226
ENC compression	301 seconds (5:01)	2,248,302
HTN compression	296 seconds (4:56)	1,831,050

Which compression method yields the smallest file size or the quickest compression time depends on the graphic bitmaps you are printing. In general, HTN or LIN compression provides the best results. HTN generally does best with graphics which contain more filled-in or shaded areas, while LIN performs better with graphics which contain more line art. Experiment with your sections to determine the best compression method.

The results of compression can be dramatic, as the table shows. The uncompressed print-ready file is over nine megabytes in size, while the compressed file size ranges from 18% to 25% of the uncompressed file. However, keep in mind that while the reduced file sizes save disk space and reduce transmission times, these files must be decompressed by the printer at print time, which is done automatically by the print controller.

CompileInStream

The CompileInStream option determines whether the FAP files have been loaded. If set to *Yes*, the print driver compiles the print stream using FAP files. Make sure the DownloadFAP option in the RunMode control group is set to Yes. If set to No, pre-compiled MET files are used.

The print driver creates the print stream using pre-compiled Metacode files. Use the FAP2MET utility to create pre-compiled Metacode files. On non- z/OS platforms, the PMetLib option specifies the directory which contains the pre-compiled MET files. If you do not set this option, the system uses the setting for the FormLib option in the MasterResource control group.

Note To use FRM files in your Metacode print stream, set the CompileInStream INI option to No in the Xerox printer control group. Using FRM files enhances performance in high volume situations that use a repeated background form on every page.

Device

This is the name of the local file or print server/device, where the Metacode print stream should be written. This option is ignored by the GenPrint program but should not be left blank or omitted. For instance, you could enter *dummy.txt*.

RelativeScan

When set to Yes, the RelativeScan option tells the system to consolidate all records in the print stream. When set to No, this option tells the system to omit Relative Scan records when consolidating records. If you are using GenPrint version 9.0 or higher you will probably want to leave this option at its default setting (Yes) for maximum optimization.

SPECIFYING INSTALLABLE FUNCTIONS

For the Xerox print driver, you must specify the following set of installable functions in the PrtType:XER control group:

OutputFunc	= XEROutput
OutMetFunc	= XEROutMet
InitFunc	= XERInit
TermFunc	= XERTerm
Module	= XERW32
PrintFunc	= XERPrint

Using Defaults for the Module and PrintFunc Options

Default values for the Module and PrintFunc options in the PrtType:xxx control group are provided when you use a standard print type name or print class, such as AFP, PCL, PDF, PST, XER, XMP, or GDI.

These defaults keep you from having to enter the Module and PrintFunc names in your INI file. For example, if you want to generate XER print files, you can specify these INI options:

```
< Printer >
  PrtType      = MYXER
< PrtType:MYAFP >
  Class        = XER
```

And the system will default these options for you:

```
< PrtType:MYAFP >
  Module       = XERPRT
  PrintFunc    = XERPrint
```

OPTIONAL INI OPTIONS

Setting the End of the Report

Use the JDLRStack option to set the criteria which signals an *end of report* condition to the printer. In the JDL sample listed earlier, the RSTACK statement performed a criteria test named C2. The C2 test checks a specific part of each input line against the string named T2. If the string T2 matches an input data record at position zero (0) for a length of 10 bytes, an *end of report* condition is signaled. Only CONSTANT criteria using an EQ operator are supported.

Setting the JDLRStack option is optional. If your printer is used for both Metacode and text file print jobs, you *must* set this option. Using the JDL sample listed earlier, the option should be:

JSL statements	T2: TABLE CONSTANT=X'131313131313131313'; C2: CRITERIA CONSTANT=(0,10,EQ,T2); RSTACK TEST=C2,DELIMITER=YES,PRINT=NONE;
INI option	JDLRStack = 0,10,EQ,X'131313131313131313'

Starting New Pages

Use the JDLRPage option to set the criteria which signals a *jump to front side of a new sheet* to the printer. In the JDL sample listed earlier, the RPAGE statement performed a criteria test named C3. The C3 test checks a specific part of each input line against the string named T3. If the string T3 matches an input data record at position zero (0) for length of 5 bytes, a *jump to new sheet* condition is signaled because of the *SIDE=NUFRONT* statement. Only CONSTANT criteria using an EQ operator are supported. For the JDLRPage option to work properly, the *SIDE=NUFRONT* and *WHEN=NOW* statements must be used as a part of the RPAGE settings in the JSL file.

Setting the JDLRPage option is optional. If the print job contains duplex pages alternating with simplex (one-sided) pages, this option provides a way to leave blank the backsides of certain pages. Using the JDL sample listed earlier, the option should be:

JSL statements	T3: TABLE CONSTANT=X'FFFF26FFFF'; C3: CRITERIA CONSTANT=(1,5,EQ,T3); RPAGE TEST=C3,SIDE=NUFRONT,WHEN=NOW;
INI option	JDLRPage = 1,5,EQ,X'FFFF26FFFF'

The Metacode print driver automatically places the SIDE=NUFRONT statement on all front pages when operating in duplex mode. This lets the system support print stream sorting facilities such as Mobius InfoPak. Also, the SIDE=NUBACK statement is now added to blank back pages when in duplex mode.

These statements eliminate the need for the ADDPAGES utility which some systems used with Mobius InfoPak support. Without this functionality the first page of an output may print on the back of a previous output.

You will need to add the SIDE=NUFRONT statement on all front pages printed, not only those pages that specify a tray change. This is necessary to handle the end of job condition where the last page prints on the front and is moved by InfoPak.

Also, the system will now add a SIDE=NUBACK statement for pages that start on the back side of the page, leaving the front side blank.

Note You cannot configure these statements. The system automatically enters them into the print stream. You do not need to add SIDE=NUFRONT and SIDE=NUBACK statements to your Xerox printer control group (PrtType:XER).

Adding an OFFSET Command

Prior to version 11.3, the first Metacode print stream the system produced would include this statement:

```
DJDE SIDE=NUFRONT,END
```

while the remaining print streams the system produced would include this statement:

```
DJDE SIDE=(NUFRONT,OFFSET),END
```

This means the first Metacode print stream will not have a statement which includes the OFFSET command.

If your printer requires the OFFSET command to be in all statements, including the first DJDE statement, add the DJDEForceOffsetEnd option to your INI file, as shown here:

```
< PrtType:XER >
CodeDef          = dcascii9
Device           = X.MET
DJDEIden         = E '$$XEROX'
DJDEOffset       = 0
DJDESkip         = 8
DJDEForceOffsetEnd = Yes
```

Option	Description
DJDEForceOffsetEnd	<p>Enter Yes to make sure there is an OFFSET command in every DEJDE statement, including the DJDE statement for the first print stream.</p> <p>The default is No, which omits the OFFSET command from the DJDE statement in the first Metacode print stream.</p> <p>Only set this option to Yes if you must include the OFFSET command for your printer. Most printers do not require OFFSET in the first DJDE statement.</p>

Jogging Pages

Use the JDLROffset option to set the criterion that tells the printer to initiate a page offset in the output bin. This option has not been fully implemented.

In the JDL sample, the ROFFSET statement performed a criteria test named *C1*. The C1 test checks a specific part of each input line against the string named *T1*. If the string T1 matches an input data record at position zero (0) for length of 9 bytes, a page offset is initiated. Only CONSTANT criteria using an EQ operator are supported.

Setting the JDLROffset option is optional. Using the JDL sample listed earlier, the option should be:

JSL statements	<pre>T1: TABLE CONSTANT=X'1212121212121212'; C1: CRITERIA CONSTANT=(0,9,EQ,T1); ROFFSET TEST=C1;</pre>
INI option	JDLROffset = 0,9,EQ,X'1212121212121212'

You can also jog form sets by transaction instead of by batch. In some situations, this can make manual assembly easier. To do this, set the OffsetLevel option to *Formset*, as shown here:

```
< PrtType:XER >
  OffsetLevel = Formset
```

This adds an additional 'OFFSET' parameter to the SIDE=NUFRONT command, which tells the printer to jog after each transaction.

Specifying Spot Color

Use the PrinterInk option to specify the color of ink loaded on a Xerox highlight color printer. You can set this option to one of the following colors:

Blue	Red	Green	Ruby	Violet	Brown
Gray	Cardinal	Royal	Cyan	Magenta	

Blue is the default if you omit this option. This option is used with the SendColor option. If you set the SendColor option to *Yes*, be sure to also set the PrinterInk option. Here is how you would specify cyan as the color of the ink stored on the printer:

```
PrinterInk = cyan
```

Chart Performance and Print Quality

By default, charts are rendered at 150 dpi (dots per inch) in a Metacode print stream. This setting typically provides for a smaller print stream and optimal performance from the GenPrint program.

Charts are scaled by the printer to their proper size and are printed as 300 dpi bitmaps. Because fewer dots are used at these lower dpi settings, you may notice some loss of detail in the printed output and effects such as:

- The circle which makes up the pie chart is less precise
- The lines used in a chart are thicker

Test charts printed to see if the loss of detail is acceptable. In general, horizontal and vertical lines scale with little or no loss of precision. Arcs and diagonal lines may lose some detail.

To disable rendering charts at 150 dpi, add the following option to the Xerox printer control group, usually named *PrtType:XER*:

```
ChartResolution = 300
```

The only other acceptable value for this option is 150. This option does not affect graphics printed as inline graphics.

Optimizing Metacode Print Streams

The GenPrint program lets you produce optimized Metacode print streams. You may want to consider using optimization if your Metacode output causes the printer to cycle down (wait) while printing.

This condition can occur when Metacode records cannot be transferred fast enough to the printer. Optimization helps remedy this situation by combining Metacode print records into larger and fewer records. Reducing the number of records that must be transmitted reduces the amount of time needed to spool the Metacode print stream to the printer. The cost is decreased GenPrint performance. You can also use the METOPT utility to optimize normal (non-optimized) Metacode output. For more information on this utility, see the Utilities Reference.

To have the GenPrint program produce optimized Metacode output streams, add this FSISYS.INI option to have the GenPrint program sort and consolidate records to create more efficient print streams:

```
< PrtType:XER >  
    Optimize = Yes
```

The Optimize option defaults to No, which tells the GenPrint program to run without sorting and consolidating records.

You can enable some extra error checking during optimization. If optimization encounters critical errors, such as the inability to find or open a file, it will notify you and stop immediately. It can report actual or potential non-critical problems it encounters while it runs. For instance, if optimization finds Metacode records that may prevent the file from printing, it can warn you.

To have optimization notify you if it spots potential problems, add the following option to your PrtType:XER control group:

```
< PrtType:XER >
```

```
ValidLevel = 0 (default)
```

Enter zero (0) to tell the utility not to report non-critical problems. Enter one (1) to tell the utility to report warnings for non-critical problems, but continue optimizing. Enter two (2) to tell the utility to report warnings for non-critical problems and attempt to fix the problems. Enter three (3) to tell the utility to report warnings for non-critical problems and exit immediately.

Regardless of the option you choose, if you receive any warnings, be sure to closely check both the original and, if applicable, the optimized file.

Using a Common Font List

The METOPT utility and the Metacode print driver let you use common font lists at the beginning of a Metacode print stream. A common font list names all of the Xerox fonts that will be used by the print job.

By knowing all of the fonts up front, the Metacode driver can issue a single DJDE FONTS command once at the beginning of the job and avoid issuing DJDE FONTS commands on subsequent pages. This helps some Metacode printers print jobs at their highest rated speed.

In the CommonFonts control group, you will see a list of options similar to these:

```
< CommonFonts >
  Names = 28
  Name1 = FORMSX
  Name2 = FXUNBD
  Name3 = FXUNN6
  Name4 = FXCON6
  Name5 = FXUNN8
  Name6 = FXUNN0
  Name7 = FXUNBH
  ...
  Name28 = FXUNIO
```

The first option, Names, defines the number of font name entries that follow. The following options specify the Xerox fonts which will be used in the print job.

Note The format used for the CommonFonts control group is the same as that used by Documerge. Therefore, if you used this in Documerge, you can copy that INI control group into your Documaker INI file.

To use common font lists, you must use the METOPT utility or use the Metacode print driver and have the following INI options in the Xerox print group:

```
< PrtType:XER >
  Optimize = Yes
  MaxFonts =
```

Option	Description
Optimize	To use common font lists, set this option to Yes.
MaxFonts	Set this option to the maximum number of fonts your printer can handle in a single DJDE command. This number will vary based upon the printer's memory and configuration. The maximum value is 99 and the default is 20.

If the number of fonts in your common font list exceeds the MaxFonts value, the system outputs the MaxFonts number of fonts in the DJDE FONTS command. The DJDE FONTS command will contain the names of the fonts used on that page plus additional fonts from the common fonts list until the MaxFonts number of fonts is reached.

If the system encounters a page that uses a font not specified in the common fonts list (or the prior DJDE FONTS command to be more precise), it issues a new DJDE FONTS command which appends to the common font list the new fonts for that page.

Setting a Default Paper Size

Use the PaperSize option to set a default paper size when converting Metacode print streams using the Internet Document Server or the MRG2FAP utility.

```
< PrtType:XER >  
  PaperSize = 0
```

Enter	Description
zero (0)	for letter size (default)
1	for legal size
2	for A4 size
3	for executive size
98	for a custom size

Automatically Sizing Sections

You can have the system automatically size FAP files converted from Metacode files, (usually Documerge EDL members). This lets you create the FAP files as custom sized sections that are the minimum size required to contain all of the converted objects from the Metacode file.

To have the system automatically size the FAP files, include this INI option in the Xerox printer group you are using to convert the Metacode file:

```
< PrtType:XER >  
  AutoSize = Yes
```

If you omit this option, the system creates full page size sections.

Keep in mind...

- The system will not automatically size the section if the converted Metacode file results in a multipage section.
- If the section is automatically sized and the result is a custom sized section, the Metacode loader does not try to determine if the section is landscape and does not rotate landscape objects.

Inline Graphic Performance and Print Quality

Graphics at 75, 100, or 150 dpi, printed using inline graphics, are scaled by the printer to their proper size and printed as 300 dpi bitmaps. Because fewer dots are used at these lower dpi settings, you may notice some loss of detail in the printed output and effects such as:

- Arcs and circles are less precise
- The lines used in a graphic are thicker

Test LOG files printed as inline graphics to see if the loss of detail is acceptable. In general, horizontal and vertical lines scale with little or no loss of precision. Arcs and diagonal lines may lose some detail.

To avoid scaling inline graphic LOG files, use Documaker Studio or Logo Manager to scale your graphics to 300 dpi. Most graphics are normally 300 dpi and most graphics are not printed as inline graphics.

Adding Color to Charts

Use the ColorCharts option to print the graphic portion of the chart in color.

```
ColorCharts = Yes
```

This option is used with the SendColor and PrinterInk options.

Using Named Paper Trays

By default, Metacode output specifies the main tray for pages that use Tray 1. The AUX tray is specified for all other trays. If you have named trays in your JSL, specify these named trays in your options. An example of this option is shown here:

```
Tray1 = ONE1  
Tray2 = TWO2  
Tray3 = THREE3  
Tray4 = FOUR4
```

Specifying the Printer Model

Use the PrinterModel option to specify the particular printer model you are using. There may be subtle differences between printer models that can affect the output sent to the printer. Currently, only the 3700 printer requires this setting. An example of this option is shown here:

```
PrinterModel = 3700
```

Specifying the Resolution

Use the Resolution option to specify the printer's dots per inch resolution. Currently, only 300 dpi is supported, which is also the default.

```
Resolution = 300
```

Displaying Console Messages

Use the OTextString option to display a message on the printer console. The text you specify is sent before the print job starts. For example, this lets you display the message, *Put BLUE paper in tray 1* before a print job starts. Here is an example:

```
OTextString = "Put BLUE paper in tray 1"
```

The system also supports multiple OTEXT messages in the Metacode print driver at a print batch level. Additionally, the system lets OTEXT messaging generate multiple messages per print batch. To turn on multiple OTEXT messaging, add this option to the FSISYS.INI file

```
< PrtType:XER >  
    MultipleOText = Yes
```

The default is No.

This tells the system to ignore the OTextString value in the PrtType control group and instead use the ones found in the appropriate print batch group.

For example, if you have three print batches, called BATCH1, BATCH2, and BATCH3, under each separate batch group, put required number of sequential messages for that batch:

```
< BATCH1 >  
    ...  
    OTextString1 = "Batch 1 OText String1"  
    OTextString2 = "Batch 1 OText String2"  
    OTextString3 = "Batch 1 OText String3"  
< BATCH2 >  
    ...  
    OTextString1 = "Batch 2 OText String1"  
    OTextString2 = "Batch 2 OText String2"  
    OTextString3 = "Batch 2 OText String3"  
< BATCH3 >  
    ...  
    OTextString1 = "Batch 3 OText String1"  
    OTextString2 = "Batch 3 OText String2"  
    OTextString3 = "Batch 3 OText String3"  
    ***
```

Keep in mind that the index tags OTextStringX (where X is a number) must start with one (1) and be sequential. The system stops writing OTEXT records to the batch when it finds a tag that is out of sequence. Here is an example:

```
OTextString1 = "Batch 3 Otext String 1"  
OTextString3 = "Batch 3 Otext String 3"
```

In this example, only the first one would display on the screen, because OTextString2 is not encountered next.

Stapling Forms

Some Metacode printers include a stapling feature. The system supports this feature, but it has not been tested and is not warranted.

Using this feature, forms printed on certain Metacode printers can be stapled if you specify a StapleJDEName option in the PrtType control group. This causes a new JDE to be specified on forms that need to be stapled.

It is assumed that the Staple JDE option has the same settings as the normal JDE specified except for the additional STAPLE command. You specify which forms should be stapled using Documaker Studio.

This option only affects implementations which print to Metacode printers with the optional stapling feature. An example of this option is shown here:

```
StapleJDEName = JDESTP
```

Duplex Switching

In earlier versions of the system, a Metacode print stream began and continued as a simplex job until the system encountered a page that needed to be duplex. At that point, the duplexing option was turned on. From that point forward, the print stream remained in duplex mode. For performance reasons, the system did not switch out of duplex mode. Research showed that for most cases, this was the most efficient way to drive the printer.

If, however, you are directing the printer output stream to a *value-added* process, you may want to include the actual duplex selection information with each form set.

Without the commands to specify the duplex state, some value-added processes may not work properly. By setting the DJDELevel option to *Formset*, each form set will include a duplex command which specifies either simplex or duplex mode (DJDE DUPLEX=YES or NO always appears at the beginning of every new form set). A value other than *Formset* causes the duplex commands to be output as before. Here is an example:

```
DJDELevel = Formset
```

Using VSAM to Store Resources

The system lets you store DDT files, precompiled Metacode resources, NA and POL files, and transaction trigger files in VSAM KSDS (Virtual Storage Access Method/Key Sequence Data Set) data sets. If you use this feature, you must set the following options in the VSAM control group in the FSISYS.INI file:

```
< VSAM >
DDTVSAM = DD:DDTVSAM      DDT files
METVSAM = DD:PMETVSAM     PreCompiled Metacode files
VSAMRCPTB = DD:SETRCPVS   Transaction Trigger file
VSAMNA = DD:NAFILE        NA and POL files
```

PrintViewOnly

If set to Yes, this option tells the system to print the view only sections. The default is No. This does not apply to entry only sections, which are never printed. Entry only sections are usually worksheets. If the section is marked as hidden and view only, it will not print.

Caching Files to Improve Performance

The following options let you minimize the opening and closing of frequently used PDS members by retaining, or caching, file handles and file data. In many cases the default values are sufficient, but for specific cases in which you use many different sections, you may need to increase these caching values to improve performance.

Here are the options you can customize:

```
< Control >
  CacheFAPFiles =
  RuleFilePool  =
  LogCaching    =
  CacheMethod   =
```

Option	Description
CacheFAPFiles	Specifies the number of FAP files to keep available for re-use without re-loading them from disk. The default is 100.
RuleFilePool	Specifies the number of DDT files to keep available for re-use without re-loading them from disk. The default is 100.
LogCaching	Enter No if you do not want the system to log caching statistics. The default is Yes.
CacheMethod	Use to set the type of caching method. You can choose from LFU (least frequently used), LRU (least recently used), or LFUO (least frequently used optimized). LFUO is the default.

MET files contain pre-compiled Metacode information produced by the FAP2MET utility. On other platforms, the PMetLib option specifies the directory containing the pre-compiled MET files.

If not set, the system uses the setting for the FormLib option in the MasterResource control group. The CacheFiles option keeps frequently used MET members available for re-use. This option is placed in the PrtType:XER control group in the FSISYS.INI file, as shown here:

```
< PrtType:XER >
  CacheFiles = 100 (default is 100)
  InitFunc   = XERInit
  TermFunc   = XERTerm
```

Caching statistics for FAP files, DDT files and Xerox resources such as pre-compiled Metacode files (PMETs) and forms (FRMs) are collected and can be placed in the LOGFILE.DAT file. These statistics show the following information:

Item	Description
Method	The caching method you are using (LFUO, LFU, or LRU).
Size	The size of the caches. The default is 100.
Hits	The number of times the system tried to load a resource from the cache and found it there.
Misses	The number of times the system tried to load a resource from the cache and did not find it there.
Total	The combined hits and misses. This represents the number of times the system tried to load a resource from the cache.
Purges	The number of times the system had to remove a resource from the cache to put another resource into the cache. The system decides which resource to remove based on the method. If you are using LFUO or LFU, the least frequently used resource is removed. If you are using LRU, the least recently used resource is removed.

Using the Loader

The system lets you load print-ready Metacode files. For this feature to work, the print-ready Metacode file must have the same extension as the Ext option in the Loader:MET control group in the FAPCOMP.INI file. Here is an example:

```
< Loader:MET >
  Desc      = Xerox Metacode (*.MET)
  Ext       = .MET
  LoadFunc  = XERLoadMet
  Module    = XERW32
< Loaders >
  Loader    = MET
```

Along with the Metacode loader feature, another INI option is required in the PrtType:XER control group. The DefaultFont option defines the default font to use to indicate the names of any graphics in the print-ready Metacode file.

The graphics do not appear in Studio when the print-ready Metacode file is opened. Instead the name of the graphic appears, in the default font, and the space taken by the graphic is indicated. In addition, the default font is also used for displaying any text that references a font not present in the font cross-reference file.

To set the default font, enter the name of a Xerox font file contained in the font cross-reference file as shown here:

```
< PrtType:XER >
  DefaultFont = FXTIN8
```

If there are any graphics in the MET file, the system requires a LOGO.DAT file in the FormLib directory so it can display graphics properly for all rotations. The LOGO.DAT file, which is a semicolon-delimited file, should look similar to this:

```
[file name for 0° rotation];[file name for 90° rotation];[file name for 180° rotation];[file name for 270° rotation];
```

Here are a few points to keep in mind when using this feature:

- The PrtType settings must match the setting used to produce the print-ready Metacode file.
- Rotated text will not display properly.
- Blank pages are created for simplex forms printed in duplex mode.
- This feature slows the printing of large print-ready files (more than 100 pages).
- If there is a reference to a FRM file in the MET file, the system cannot display the MET file.
- The system cannot display charts and graphics.

Using the Class Option

You can use the following INI option to specify the printer classification, such as AFP, PCL, XER, PST, or GDI. If you omit this option, the system defaults to the first three letters from the Module option.

```
< PrtType:XER >
  Class = XER
```

Some internal functions expect a certain type of printer. For instance, all 2-up functions require an AFP printer. The internal functions check the Class option to make sure the correct printer is available before continuing.

Adding User-Defined DJDE Statements

You can place the AdditionalDJDE option anywhere in the PrtType:XER control group. Each AdditionalDJDE value represents a distinct and separate DJDE statement, given verbatim. You can include as many AdditionalDJDE statements as needed. All of the located AdditionalDJDE statements are inserted into the print stream. You can also specify the batch in which to output the DJDE statement. Here is an example:

```
< PrtType:XER >
  AdditionalDJDE= "BATCH1";FEED=COVER,;
  InitFunc      = XERInit
  ...
  AdditionalDJDE= "BATCH1";STOCKS=BLUE,;
  ...
  AdditionalDJDE= JDL=DPLJDL,JDE=STRTON,;
```

The first two occurrences only apply to the BATCH1 batch. The third occurrence has no batch specified, so this DJDE statement is written to all print batches.

Keep in mind that these user-defined DJDE statements are placed after the BEGIN DJDE record and before the other DJDEs that are always inserted, such as FONTS. Make sure the DJDE syntax is correct and that the new DJDE records do not interfere with the ones automatically inserted into the print stream by the system.

Also, it is very important that you follow the correct syntax when coding the INI line. If you enter an invalid batch name, no corresponding batch will be found and the DJDE line will be ignored or not output in any batch. And, if the DJDE syntax is incorrect, the printer will issue error messages or unpredictable print results may occur.

Using Third-Party Software to Read Metacode Files

If you use third-party software to read Documaker-produced Metacode files and that software needs the DJDE, RSTACK, and RPAGE commands to begin with a carriage control value other than the default value of 0x01, you can use the DJDECarrControl option to handle this. You simply enter a value in the form of a string constant. These string constants are supported:

- ASCII (A'string')
- EBCDIC (E'string')
- character ('string')
- hex (X'string')

Note The character string produces an EBCDIC string, same as E'string'.

The default value is 1 (X'01'). Here is an example:

```
< PrtType:XER >
  DJDECarrControl = X'09'
```

Keep in mind that any carriage control value will be accepted and no attempt is made to make sure a valid carriage control is used.

Specifying the Paper Stock

Using Documaker Studio you can specify what paper stock the form should print on. This will help users who have more than nine types of paper stocks. Here is an example of the INI options you could set up:

```
< PaperStockIDs >
  PaperStockID = Drilled
  PaperStockID = 201b
  ... (and so on)
< PaperStockID:Drilled >
  Description = 3-hole paper
< PaperStockID:201bW >
  Description = 201b White Paper
  DJDE = DJDE name
```

Once you have set up the appropriate PaperStockID options, you will see those options available via Studio's Form manager. Just open a form and select the appropriate paper stock in the Paper Stock field on the Properties tab, as shown here:

Click here to choose the paper stock.

The screenshot shows the 'Properties' window with the 'Form Options' tab selected. Under the 'Options' section, the 'Paper Stock' dropdown menu is open, displaying 'Drilled = 3-hole p.' as the selected option. Other options visible include 'Multicopy', 'Overflow', 'Pull', 'Hidden', 'Staple', and 'Form metadata'. The 'Page' section shows 'Size' as 'US Letter' and 'Orientation' as 'Portrait'. The 'Default Recipients' section lists 'AGENT', 'BANNER', 'CUSTOMER', and 'CUSTOMERAGE' with their respective eligibility status.

Your selection is reflected in the POL file produced by the GenData program. In this example, the form called DEC PAGE has a paper stock ID of *Drilled*.

```
;SAMPCO;LB1;DEC
PAGE;||FORMPAPERSTOCK=Drilled||;R;;QPRUNA|DL(3360,18600)<AGENT,COMPANY,INSURED>
```

In the Metacode printer control group, you must set the TrayUsePaperStockID option to Yes, as shown here:

```
< PrtType:XER >
  TrayUsePaperStockID = Yes
```

If the TrayUsePaperStockID option is set to Yes, the Metacode print driver takes the form's PaperStockID and tries to find the DJDE INI option for it in the INI file when it emits the tray command.

Keep in mind...

- The paper stock selection applies to the entire form
- Only the Metacode print driver uses the paper stock selection
- Only Documaker Studio lets you select the paper stock

USING MOBIUS METACODE PRINT STREAMS

You can use Mobius to archive Metacode print streams and also use Docupresentment (IDS) to retrieve archived Metacode print streams and produce or present PDF files.

You can retrieve the archived Metacode print streams using Mobius' ViewDirect APIs. The ViewDirect APIs are built to communicate with the Mainframe Mobius Archive via TCP/IP. If you license the Mobius' ViewDirect APIs, you can write a custom rule to retrieve your archived Metacode print streams.

To do this, include these options in your FSISYS.INI file (for Studio and the MRG2FAP utility):

```
< PrtType:XER >
  OutMode= MOBIUS
< Loader:MOBIUS >
  Desc   = Mobius Metacode files (*.MET)
  Func   = XERLoadMobius
  Module = XERLIB
< Loaders >
  Loader = MOBIUS
< Control >
  Mobius = XER
```

Where *XER* is the printer control group that contains the Mobius Metacode information.

To use the Mobius Metacode loader in Docupresentment, use the same MTCLoadFormset rule you would use to load a Documerge Metacode print stream.

To specify a Mobius Metacode print stream, instead of a Documerge print stream, the Xerox printer control group must include this INI option:

```
< PrtType:XER >
  OutMode = MOBIUS
```

Metacode print streams retrieved from a Mobius archive have a special record blocking scheme and use special comment records to indicate the fonts used. This version adds support for reading Metacode print streams retrieved from a Mobius archives.

Use XERLoadDocuMerge as the loader function. It checks for an OutMode setting of MRG2, MRG4, or ELIXIR. You must add MOBIUS to the list of allowed OutMode settings and you must add your Mobius comment checking to XERLoadMet, when the OutMode option is set to *MOBIUS*.

Note The loader functions convert a particular type of file, such as a PCL print stream, a Metacode print stream, an RTF file, and so on, into an internally formatted file. Once converted, the system can then do a variety of things with that file, like display it in Studio, print it on a supported printer, or save it as another type of file, such as a FAP file, RTF file, or a print stream file.

The loader included in this version can also be used in other Documaker products. For instance, Studio can use it to load Mobius Metacode, then display, modify, and save the result as a FAP file or print to a supported printer. It can also be used by the METDUMP utility to dump information about the Mobius Metacode print stream.

METACODE PRINTER RESOURCES

A number of resources are used in the printing process. These resources generally reside on the printer's disk drive.

Fonts

Xerox fonts are ASCII fonts. Xerox fonts are not scalable and do not rotate. There is one font file for each rotation and different files are required for different sizes. The file extension is *FNT* and file names are up to six characters long. Xerox fonts in all four orientations (portrait, landscape, inverse portrait, and inverse landscape) are included in the system fonts provided with Documaker.

Forms

Xerox forms are precompiled electronic files containing static text, boxes, graphics, and so on, ready to be merged with variable data. Forms always have the extension *FRM*. Like fonts, the maximum file name is six characters. You use the FAP2FRM utility to create Xerox forms from FAP files.

Images

Xerox images are large bitmaps or raster patterns that are stored in a special file format. These images are merged onto the forms which are then merged with the variable data. The file extension is *IMG* and the maximum file name is six characters.

Note You must install a GVG hardware card on the printer to print IMG files. You can use the LOG2IMG utility to create Xerox images from LOG files. For more information on this utility, see the Utilities Reference.

Logos

Logos are small bitmaps stored in a different format than IMG files. The extension is *LGO* and the file name is six characters long. You can only use Xerox logos inside a FRM file. You cannot invoke them directly in the data stream.

Note These LGO files are quite different than the graphics (.LOG) files used in Documaker Studio and Logo Manager. Documaker software does not use Xerox LGO files.

METACODE LIMITATIONS

Xerox Images

The maximum number of images and inline graphics per page is 16.

HMI Support

HMI (horizontal motion index) is supported for zero (0) and 270 degree rotated text on portrait forms only. HMI combines separate text labels which are positioned on the same line and which use the same font into a single Metacode record. FAP files with justified paragraphs can benefit from this feature. Use the FAP2MET utility to implement HMI into pre-compiled MET files.

Changing the Paper Size on the 4235 Printer

You can not easily change paper sizes in one job. Each job is controlled by a JDE. If you need to pull paper from bins of different sizes, you have to call a different JDE each time you change from one paper size to another. This is similar to staple support. There is no code to invoke different JDEs for change of paper size.

Xerox Forms

If a Xerox form (FRM file) contains more than 48 blocks (each block is 512 bytes), your printer may not have enough memory to print it.

The CD (Character Dispatcher) memory is divided into three regions. The first region loads all fonts used on a page. The second region is used for TL/DLs which contain inline Metacode (may only be variable data if you use an FRM). The third region loads the TL/DLs from an FRM file, if one is being used for the page.

If you have version 2 of the printer software, your printer supports eight TL/DL buffers of 3K each (same as 48 blocks of 512 bytes each) for inline Metacode. With version 3.5 of the printer software, the limit was increased to 16 buffers of 3K each.

Note Our testing shows that with version 3.5, TL/DLs from FRMs (the third region of CD memory) are still limited to 8 TL/DL buffers of 3K each (same as 48 blocks of 512 bytes each).

Typically, Xerox 9700 and 9790 printers still have the older release installed. If so, you may want to upgrade to version 3.5. The Xerox 4000 series printers (4050, 4850, and so on) always come with version 3.5 or higher.

When you are not using FRM files in a print stream, the system does not use the CD memory reserved for FRM files.

METACODE TROUBLESHOOTING

Unexpected Color Output

Even though you set the SendColor option set to *No*, you still get color output when printing. This occurs when:

- You specified *Print in color* for some elements of the FAP file
- You precompiled the FAP files with the */C* option on FAP2MET
- A *SUB INK* command was issued on the printer

If ink substitution occurred because of an operator command, such as *SUB INK BLUE* (or *RED* or *GREEN*), the colored components of the precompiled MET file will be brought in with color attribute turned on and printed with color. This happens regardless of how you set the SendColor option. To print in black and white, either re-run the FAP2MET utility with no */C* flag, or use the *END* command to cancel ink substitution on the printer.

Unexpected Black and White Output

Even though you set the SendColor option to *Yes*, you still get black and white output when printing. Use this checklist to make sure you have done everything to print in color:

- Make sure you specified *Print in color* for the color elements in your FAP file, such as text, shaded areas, lines, and so on.
- Make sure you precompiled the FAP files with the */C* option on FAP2MET;
- If you are using precompiled FAP files, make sure you compiled those FAP files using the FAP2CFA utility.
- Make sure you run the GenPrint program with the SendColor option set to *Yes*.

Highlight Color Should Match the PrinterInk Option

The PrinterInk option causes a DJDE ILIST command which specifies the highlight color to use. If a different highlight color is installed on the printer, the printer follows the procedure specified in the ABNORMAL statement in the JDL and JDE loaded. The ABNORMAL procedure specifies whether the job should continue, abort, or stop. If no ABNORMAL procedure is declared, the default is for the printer to stop so a new ink cartridge can be loaded. Besides the ABNORMAL statement, the printer operator can override the ink setting using the SUB command (for example, *SUB INK BLUE* or *SUB INK CURRENT*).

LOG File Orientation

To print a portrait section which contains a graphic on a landscape form using pre-compiled MET files, set the LoadFAPBitmap option to *Yes*. This is necessary because the graphic name must change from the portrait (zero degrees) name to the landscape (270 degrees) name.

Output Catching Up with the Input

If your printer cycles down and displays a message stating that the output caught up with the input, it indicates the average number of records per physical page is greater than the maximum number of records that can be transferred across the channel in the time allowed for a page.

This situation causes the printer to cycle down so it can buffer more pages before it continues. This table shows the maximum average number of records that can be transferred across the channel in time to support the printer running at rated speed:

Printer	Maximum Records Per Page
4050	285
4090	155
DP96	149
41/4635	105
DP180	78

To resolve this problem, you need to optimize the Metacode print stream. For more information, see *Optimizing Metacode Print Streams* on page 119.

Printing Rotated Variables

Here is a list of field options you can specify in the NAFILE.DAT file:

Option	Description
E	Error
M	Manual
P	Protected
G	Global scope (entire form set)
F	Form scope
H	Hidden field (such as a dummy field, neither displayed nor printed)
N	Nonprintable field (displayed, not printed)
C	Send-copy-to field (receives current recipient name at print time)
9	Rotated 90 degrees
8	Rotated 180 degrees
7	Rotated 270 degrees

Note For legacy MRLs, some of these options require the FAP field attributes to be available at run time because the DDT file does not include the necessary information. You can use the `CheckImageLoaded` rule to make sure this information is available.

There are no DDT files in MRLs created using Documaker Studio and Studio automatically handles including `EjectPages` rules for you. The following instructions only apply if you have legacy MRLs and are still using the legacy Image Editor.

The legacy tools, such as Image Editor, Logo Manager, Form Set Manager, and so on, were omitted from Documaker releases beginning with version 12.0 and higher.

Multipage Sections

When you use multipage FAP files and pre-compiled MET files, you must use the `EjectPage` rule. This rule enables the printing of multipage sections. Here are the steps to apply the rule in Image Editor:

1. Open the FAP file in Image Editor.
2. Select Format, Image Properties and then click the Load DDT button.

Image Editor detects that the section contains multiple pages and inserts into the DDT file as many `EjectPage` rules as there are pages.

You must have a variable field on each page. The variable field can be a dummy field that is hidden.

When you implement multipage FAP files and pre-compiled MET files, keep these requirements in mind:

- Only multipage FAP files are applicable.
- Multipage FAP files cannot be mixed with single page FAP files on the same form. The system cannot easily determine the page number in this case.
- The multipage FAP file came from Documaker Studio or Image Editor and therefore there is only one section per page, hence, each page on the form has a section list that contains one and only one section.
- The index of the page on which that section resides within that form is the number of the page.
- Multipage sections can be duplexed by setting the form to either *Front* (long edge binding) or *Short* bind (short edge binding). Internally created sections will be set to *Rolling* for the remaining pages.

Note If a form begins with a rolling duplex option, the print drivers begin printing on the blank back page of the previous form. Any form that starts with rolling and begins a form set is treated as the front page of a rolling set.

Operator Command, FEED, Causes Duplex Problems

If you enter an operator command to specify an input tray—because for instance, one paper tray is empty and while you refill it you want the printing to continue using another tray—you can no longer select trays from DJDEs in the job stream. Instead, you will get messages which tell you tray selection was suspended by an operator override.

All paper feed from that point forward, will be from the tray specified in the operator command. This can cause duplex jobs to print incorrectly if you have completed printing on a front page and the next page should print from a different tray.

To correct this situation, enter a *FEED=MAIN* command. This command tells the printer to switch to tray 1 and enables tray selection through DJDE commands so the next paper selection command is obeyed.

Line Density Errors

As the speed of the printer increases, there is less and less time available to the character dispatcher to form the scan line and send it to the image generator. Here is some information on how this affects the various Xerox printers:

- Since the 4135 printer is the fastest of the Xerox printers using the older CD/IG, the chances of running out of time and causing a *line density error* are greatest with this model.
- The Xerox 4050 and 4850 printers are too slow for this to be a problem. These printers allow more fetches from the font memory per scan line.
- The Xerox 4635 printer's image generation module has been revamped to such an extent that Xerox almost guarantees there will never be a line density exceeded error on a 4635 printer.
- The 4235 printer is slow and works quite differently than the centralized printers.
- If a job works fine on a 9790 printer but fails on a 4135, the number of character fetches is likely on the borderline of failure.

If you experience line density problems, check your FAP files for the following:

- Text superimposed on shaded areas.
- Large number of text lines with small fonts.
- Large number of horizontal lines whose thickness is measured in an odd number of dots. If you change the thickness of a horizontal line from three dots to two or four dots (0.01" to .006666" or 0.013333"—24 FAP units to 16 or 32 FAP units), it reduces the character count from two to one.

The Xerox line drawing font has three horizontal line drawing characters which specify lines with thicknesses of two, four, and eight dots (.006666", .013333" and .026666" or 16, 32, and 64 FAP units). Odd thicknesses require the printer to overlay or overlap multiple lines.

- Large number of small boxes, many of which have common boundaries. On paper it looks like one line. Actually, there may be two or more character fetches for the same black dots. Create these kinds of boxes by drawing lines rather than boxes.

Output Data Length Validation

Metacode printer JSL specifies the length of data that can be received. This data length must match the value output into the Metacode print stream. You specify the data length in the JSL as shown here:

```
LINE DATA = (0,213)
```

You specify the data length in the PrtType:XER control group in the FSISYS.INI file, as shown here:

```
< PrtType:XER >  
JDLData = 0,213
```

In this example, the JSL specifies a maximum data length of 213, so the INI option has a matching value. The maximum length value is also used in the Metacode print driver to make sure no more than the specified amount of data is output in any Metacode record. If the amount of data to be emitted in the record exceeds this amount, an error message such as the following appears:

```
Record Length 214 is too long - maximum length is 213.
```

USING XEROX FORMS (FRMs)

The system lets you use Xerox form (FRM) resources when you print to Xerox Metacode printers. FRMs are printer resident resources that contain static full-page images. The system can use FRMs during the print process.

You can convert frequently used static full-page images into FRMs using the FAP2FRM utility. To indicate an image is resident on the printer as a FRM file, use Studio's Form Set manager. The Printer Resident field indicates the image is a pre-compiled resource resident on the printer—as opposed to a pre-compiled resource that needs to be downloaded to the printer.

Here are some guidelines for using Xerox forms (FRMs):

- Create one FAP file per page. If there is a text area, do not put variable data within the text area.
- The image size must be one of the standard paper sizes, such as US Letter, Legal, A4, or Executive.
- Because Xerox printers can only accept file names up to six characters in length, the image name can be up to six character long. If, however, it is a multipage FAP file, the name can consist of no more than four characters to accommodate the two-character number added by the FAP2FRM utility. Here are some examples: *TEST01.FRM* for the first page, *TEST02.FRM* for the second, and so on.
- Use the FAP2FRM utility to convert FAP files into FRM files. For multipage FAP files, create multiple FRM files. The names are appended with two-digit numeric suffixes.
- On workstations, store the FRM files in the same directory as the FAP files. On AS400 systems, use the FRMFile option in the Data control group to specify to store the FRM files.
- Use the Printer Resident field in Studio's Form Set manager to mark individual forms as *printer resident*. After you do this, the FORM.DAT file contains the V image option which indicates the image is resident on the printer. When you run the GenPrint program, a *DJDE FORMS=fname* command is inserted for the corresponding images. The remainder of the images are printed by inline Metacode, possibly using precompiled MET files.

- Install the FRM files on the Xerox printer using the XERDNLD utility. Copy the resulting *.DAT files to the printer. To make sure the forms are installed on the printer, use the SAMPLE console command to print the form files.

BARRWRAP

The BARRWRAP utility converts Metacode output from JES2 format into BARR format.

The BARR interface attachment for Metacode printers requires that the Metacode print stream files contain BARR specific information. The BARRWRAP utility adds this information to an existing Metacode print stream file, which lets you print the output file via the BARR interface.

After you run the utility on a Metacode file, *76 1A FF 00* is added at the beginning of the file. This tells BARR the file is a Metacode file. A byte denoting the record length is also added at the beginning and end of each record in the file.

Note Occasionally, the binary data contained in a Metacode file has a sequence of hex bytes (*x'0D0A'*) which could be misinterpreted as a carriage return/line feed. This is true particularly for charts and other inline graphics.

TRANSFERRING FILES FROM XEROX FORMAT FLOPPIES

Resources saved on a 5 1/4-inch floppy, using *FLOPPY SAVE file.ext*, are saved in a special Xerox format. For use in the system, or for transferring to a 4235 printer, you must convert these resources into DOS format.

Chapter 8

Using the MPM Print Driver

This chapter provides information about Documaker's MPM (Multipart MIME) Print Driver.

Use the MPM print driver to produce output in multipart MIME (MPM) format that contains both plain text and generic HTML contents. The MPM print driver enhances the EPT print driver so you can send data in MPM format in the email body.

The generic HTML format produced by the MPM print driver differs from the dynamic HTML produced by the HTML print driver. The generic HTML produced is based on HTML version 4.0 and uses more HTML elements such as TABLE, TR, TD, and so on, to lay out FAP objects in relative positions. FAP objects that can be printed in HTML format include lines, boxes, shaded areas, graphics, charts, bar codes, vectors, texts, and text areas.

This chapter includes the following topics:

- *Setting MPM INI Options* on page 140
- *Example MPM Document* on page 143
- *Designing Forms* on page 144

SETTING MPM INI OPTIONS

Here is an example of the INI options you use to set up the MPM print driver:

```
< PrtType:MPM >
  AddPropFonts      = Yes
  BitmapHTTP        = http://mpmexample.com/html
  BitmapPath        = \\mpmexample.com\html\
  BitmapResolution  = 300
  CharSet           = utf-8
  CollapsePage      = Yes
  CreatePlainText    = Yes
  Debug             = No
  Device            = .\data\x.htm
  DirLinks           = Yes
  Fonts             = TTF
  ForcePrintInColor = Yes
  HR                = Size=2 Width=100% Color=Black
  Module            = MPMW32
  MonospaceFonts    = `Letter gothic`, `Courier`
  OutputFunc        = PRTStdOutputFunc
  OutputMod         = PRTW32
  PageBorder        = Yes
  PrintFunc         = MPMPrint
  ProportionalFonts = `Arial`, `Times`
  SendColor         = Yes, Enabled
  TemplateFields    = Yes, Enabled

< MasterResource >
  FontLib           = .\fontlib\
```

Option	Description
--------	-------------

PrtType:MPM control group

AddPropFonts	(Optional) Enter Yes if you want the system to use proportional fonts, then list the proportional fonts you want the system to use in the ProportionalFonts option. The default is No.
BitmapHTTP	(Optional) Specify the HTTP address of the location specified in the BitmapPath option so the bitmaps can be referenced by the MPM output. If this location does not exist, the system uses the location you specified in the BitmapPath option.
BitmapPath	(Optional) Specify the location where the bitmaps are output. The default is the file path. You can enter either UNC or URL paths.
BitmapResolution	(Optional) This option only affects charts and bar codes. The MPM print driver converts these objects into bitmaps. Specify the resolution in pixels per inch. Valid entries range from 30 to 600 pixels per inch. The default is 300. Keep in mind that the higher the resolution and color depth, the longer it takes to create output. For example, changing the resolution from 300 DPI to 150 DPI makes the output four times smaller. The larger the bitmap, the slower the processing.
CharSet	Character set for font map. For example: CharSet = utf-8
CollapsePage	(Optional) Enter Yes to remove white space at the bottom of page. The default is No.

Option	Description
CreatePlainText	(Optional) Enter Yes to produce HTML and plain text. The default is No, which produces only HTML.
Debug	(Optional) Enter Yes to tell the system to write error or warning information into a trace file for debugging purposes. The default is No.
Device	<p>(Optional) This option is used by GUI applications such as Documaker Studio or Documaker Desktop. Documaker Server ignores this option.</p> <p>If this option is not set or is set to NULL, the system generates a file name, such as 09876543.HTM.</p> <p>If you include a file extension in the file name for the device, that extension is used for all files produced. Otherwise, the system assigns the file extension to match the type of output you are producing.</p>
DirLinks	(Optional) Enter Yes to include Next and Prev links on the HTML pages. The default is No.
Fonts	<p>(Optional) This option only affects charts and bar codes which contain text. The MPM print driver converts these objects into bitmaps.</p> <p>Use this option to specify the fonts you intend to use, in order. For example, if you set the Fonts option to <i>PCL,TTF</i>, the system first locates the PCL font. If the PCL font does not exist, it finds the TTF font.</p> <p>The default font order is: PCL,AFP,XER,TTF,PS.</p>
ForcePrintInColor	(Optional) Enter Yes to enforce printing in color. The default is No.
HR (Header Rule)	<p>(Optional) Displays a line between pages. You can configure the size (height in pixels), width, and color. For instance, here is an example of how you can set up this option:</p> <p>HR = Size=2 Width=100% Color=Black</p> <p>This tells the system to make the line two pixels in height, make it the full width of the page, and color it black.</p>
Module	<p>(Optional) Enter MPMW32.</p> <p>This is the name of the program module which contains the print driver</p>
MonospaceFonts	<p>(Optional) Specify the monospaced fonts you want to use as default fonts for web display. The default font list is shown here:</p> <p><code>`Letter Gothic`, `Courier`</code></p> <p>This tells the system to first use Letter Gothic and if that font is not found, use Courier.</p>
OutputFunc	(Optional) Enter the name of the output function. The default is PRTStdOutputFunc.
OutputMod	(Optional) Enter the name of the output module. The default is PRTW32.
PageBorder	(Optional) Enter Yes to draw a border around the page. The default is No.
PrintFunc	<p>(Optional) Enter MPMPrint.</p> <p>This is the name of the program function that is the main entry point into the print driver.</p>

Option	Description
ProportionalFonts	<p>(Optional) If you entered Yes in the AddPropFonts option, specify the proportional fonts you want to use as default fonts for web display. Enclose each font name in apostrophes and separate fonts with commas. The default font list is shown here:</p> <p>`Arial`, `Times`</p> <p>This tells the system to first use Arial and if that font is not found, use Times.</p>
SendColor	<p>(Optional) Enter No to print in black and white. Enter Yes to print in color. If you enter Yes, all applicable objects will be printed in color if the object's Color property is properly set.</p> <p>You can also include these additional options:</p> <p>Enabled = Send Color field appears in the Print window and is active (available to be checked).</p> <p>Disabled = Send Color field appears in the Print window but is grayed out (not available to be checked).</p> <p>Hidden = Send Color field does not appear in the Print window</p> <p>For instance, Yes, Enabled indicates color output and displays the Send Color field on the Print window where it can be checked or not.</p>
TemplateFields	<p>(Optional) Set to Yes to test print Xs in variable fields.</p> <p>You can also include these additional options:</p> <p>Enabled = The Template Fields option appears in the Print window and can be checked or unchecked.</p> <p>Disabled = The Template Fields option appears in the Print window but is grayed out (not available to be checked).</p> <p>Hidden = The Template Fields option does not appear in the Print window.</p> <p>The default is No, Enabled.</p>
Master Resource control group	
FontLib	(Optional) Specify the font location. The default location is .\fmres\deflib\.

You must set up the MultiFilePrint callback function if the CreatePlainText option is set to Yes when using the MPM print driver with the (single step) GenData and (multistep) GenPrint programs. Here is an example of how to set up the MultiFilePrint callback function:

```
< Print >
  CallbackFunc = RULMultiFilePrint
  MultiFileLog = data\datlog.dat
```

Note For more information on the MultiFilePrint callback function, see the [Documaker Administration Guide](#).

Note MPM output doesn't support rotation based content such as rotated text labels, rotated fields, etc.

EXAMPLE MPM DOCUMENT

Here is an example of a simple MPM document:

```
MIME-version: 1.0
Content-type: multipart/alternative; boundary="--
MIMEBoundaryA62305AD43B64DADBD3A2B077B8AE71D"
```

This email is sent in multipart MIME format!

```
--MIMEBoundaryA62305AD43B64DADBD3A2B077B8AE71D
Content-Type: text/plain; charset="utf-8"
Content-Transfer-Encoding: quoted-printable
```

Test MultiPart MIME format

```
--MIMEBoundaryA62305AD43B64DADBD3A2B077B8AE71D
Content-Type: text/HTML; charset="utf-8"
Content-Transfer-Encoding: 8bit
```

```
<HTML>
<HEAD>
<TITLE>HTML Document</TITLE>
</HEAD>
<BODY>
<TABLE>
<TBODY>
<TR>
<TD>
<P>Test MultiPart MIME format</P>
</TD>
</TR>
</TBODY>
</TABLE>
</BODY>
</HTML>
```

```
--MIMEBoundaryA62305AD43B64DADBD3A2B077B8AE71D--
```

DESIGNING FORMS

Keep in mind...

- During form design, do not overlap FAP objects. Overlapping can cause the misplacement of objects in the output. So if you see that a FAP object is missing or misplaced, the first thing to check is whether the object overlaps another object.
- Make sure the appropriate fonts are included in the font cross reference (FXR) file and make sure the font file is in its designated location and you have properly set up the font library and path. If you see that text or a text area is missing, first check for overlapping objects and then make sure the font is listed in the FXR file and exists in the designated location.
- Do not use a horizontal line as a text underline. The horizontal line tags include space which keeps the horizontal line from being associated with the text above it. Horizontal lines are generally used as separators, such as page or paragraph separators. If, however, you position the horizontal line close enough to the text, the system automatically changes it to an underline.
- Avoid using vertical lines. These types of lines will not appear in the generic HTML format output. For example, do not use lines to compose a box or table. Instead, use box objects to compose a table.
- Because charts, bar codes, and vectors are converted into bitmaps and assigned a name based on the object name you assigned in Name field under General Properties in Studio, make sure each object has a unique name. For instance, if a chart has an object name of CHART#0001, it will be converted into a bitmap named CHART#0001.JPG. If another chart has the same object name, it will overwrite the first chart.
- When a vector is converted into a bitmap, its solid areas may overlap other objects or push other objects away.

Note The output may differ slightly because the various objects that comprise the content are positioned via relative positions in HTML format and because some spaces are inserted by HTML tags.

Chapter 9

Using the PCL Print Driver

This chapter provides information about Documaker's PCL Print Driver. This print driver is used on Windows.

This chapter includes the following topics:

- *Overview* on page 146
- *Setting PCL INI Options* on page 147
- *Defining PCL Printer Resources* on page 159

OVERVIEW

Hewlett-Packard created the Printer Control Language (PCL) to provide a way for application programs to control a range of printer features across a wide array of printing devices.

The PCL language has evolved over time. For the most part, system-produced PCL output will run on any printer that supports PCL 5 or PCL 6. There are separate drivers for these two versions of the PCL language.

To support color printing, the printer must support PCL 5c, which contains color extensions. To support more than two paper trays, the printer must support PCL 5e.

Note All system print drivers support 24-bit color graphics. The PXL (PCL 6) driver supports monochrome, 8-bit color (256 color), and 24-bit color graphics.

If your printer does not support color, the print driver will automatically convert the color graphics into monochrome graphics. Keep in mind that for the best performance you should avoid color graphics.

SETTING PCL INI OPTIONS

You must define the necessary printer options for the GenPrint program to produce PCL output. These options specify PCL output and are located in a `PrtType:xxx` control group, such as `PrtType:PCL` for PCL 5 or `PrtType:PXL` for PCL 6. Common PCL printer options are shown below, with default values in bold:

Option	Values	Description
AdjLeftMargin	Yes/No	Automatically adjusts the left margin to compensate for the 1/4-inch left margin added by PCL printers. Yes = Automatically adjust the left margin. Forms print exactly as they appear on screen (default). No = Do not adjust the left margin. Forms may not print correctly on PCL printers after performing a retrieve function. This option is not supported for PCL 6.
Class	<i>(first three characters of the Module option)</i>	Specifies the printer classification, such as AFP, PCL, XER, PST, or GDI. If you omit this option, the system defaults to the first three letters from the Module option. Some internal functions expect a certain type of printer. For instance, all 2-up functions require an AFP printer. The internal functions check the Class option to make sure the correct printer is available before continuing.
Device	any file or device name	The name of the local file or print server/device where the PCL print stream should be written. This setting is ignored by the GenPrint program but is used by Studio and other Documaker system programs.
DownloadFonts	Yes/No	Set to <i>Yes</i> to enable downloading of PCL fonts. For PCL6, you must enter Yes because internal font selection is not supported.
FitToWidth	Yes/No	Not supported by either PCL print driver.
HighlightColor	Yes/No	Set this option and the SendColor option to Yes to use simple color mode. See <i>Using Simple Color Mode</i> on page 154 for more information. This option is not supported for PCL 6.
Module	PCLW32	The name of the program module which contains the PCL print driver. See also the Class option. For PCL6, enter PXLW32 .
OutputBin		Enter the printer escape sequence to select the normal output bin (for non-stapled forms) if non-stapled forms are being sent to the wrong bin. This option is not supported for PCL 6.
OverlayExt	any file extension (OVL)	The file extension of the PCL overlays. This option is not supported for PCL 6.

Option	Values	Description
OverlayPath	any directory	<p>Set to the directory containing the PCL overlays for each FAP file. The default is the FormLib option of the MasterResource control group.</p> <p>Here is an example:</p> <pre>< MasterResource > FormLib = <CONFIG:Batch Processing> FormLib = <CONFIG:Batch Processing> FormLib = ./forms/</pre> <p>This option is not supported for PCL 6.</p>
PageNumbers	Yes/ No	Set to <i>Yes</i> to enable form or form set page numbering.
PJLCommentOn	batch /formset	<p>Use this option to add PJL comment records to the beginning of every form set or batch.</p> <p>This option is not supported for PCL 6.</p>
PJLCommentScript		<p>To add PJL comments to a PCL print stream, enter the name of the DAL script you want the system to run. This DAL script creates the control strings and adds them as ASCII comments.</p> <p>This option is not supported for PCL 6.</p>
PrintFunc	PCLPrint	<p>The name of the program function that is the main entry point into the PCL print driver.</p> <p>For PCL6, enter PXLPrint.</p>
PrePrintedPaper	Yes,Disabled	<p>Determines if the check box which lets you print or not print pre-printed objects appears on the Print window. Also determines the default for this field—checked or unchecked. You must add this option to the INI file if you want the field to appear on the Print window.</p> <p>The default includes the field on the Print window and leaves it unchecked. All objects except fields can be marked pre-printed on the object's Properties window.</p>
PrintViewOnly	Yes/ <i>No</i>	If set to Yes, the view only sections will print. This does not apply to entry only sections, which are never printed. Entry only sections are usually worksheets. If the section is marked as hidden and view only, it will not print.
Resolution	300	The dots per inch resolution of the printer which will receive the PCL data stream.
SelectRecipients	Yes / No Enabled / Disabled/ Hidden	<p>Set to <i>No</i> to disable the ability to select recipients.</p> <p>Enabled = Appears in the Print window and is active (available to be checked).</p> <p>Disabled = Appears in the Print window but is grayed out (not available to be checked).</p> <p>Hidden = Does not appear in the Print window.</p>
SendColor	Yes/ No Enabled/ Disabled/ Hidden	<p>Set to <i>Yes</i> to enable color printing.</p> <p>Enabled = Option appears in the Print window and is active (available to be checked).</p> <p>Disabled = Option appears in the Print window but is grayed out (not available to be checked).</p> <p>Hidden = Option does not appear in the Print window.</p>

Option	Values	Description
SendOverlays	Yes/No	Set to <i>Yes</i> if you created PCL overlays for each FAP file. This option is not supported for PCL 6.
StapleBin		Set this option to the PCL printer escape sequence that selects the bin that contains the staple attachment. Use a tilde character (~) in place of the binary escape character. This option is not supported for PCL 6.
TemplateFields	Yes/No	Set to <i>Yes</i> to test print Xs in variable fields.

Note The default FAPCOMP.INI file should include the PrtType:GDI control group and options in addition to the PrtType:PCL or PrtType:PXL control group.

Using Defaults for the Module and PrintFunc Options

Default values for the Module and PrintFunc options in the PrtType:xxx control group are provided when you use a standard print type name or print class, such as AFP, PCL, PDF, PST, XER, XMP, or GDI.

These defaults keep you from having to enter the Module and PrintFunc names in your INI file. For example, if you want to generate PCL print files, you can specify these INI options:

```
< Printer >
  PrtType    = MYPCL
< PrtType:MYAFP >
  Class      = PCL
```

And the system will default these options for you:

```
< PrtType:MYAFP >
  Module     = PCLPRT
  PrintFunc  = PCLPrint
```

USING PCL 6

PCL 6 is a stack-based protocol (similar to PostScript) composed of attributes and operators that let you define paths, clip paths, pens, brushes, fonts, raster patterns, and so on. PCL6 also supports 16-bit character codes which makes it a better choice for supporting Unicode than PCL 5.

The PCL 6 driver lets you download both PCL bitmap fonts and TrueType fonts. You must specify the TrueType font file name in the Font File entry of the PCL printer section in the font cross-reference (FXR) file.

To turn on Unicode support, check the Unicode Character Widths field when you insert a TrueType font into the FXR file. Unicode support lets you use additional characters and languages supported by the TrueType font.

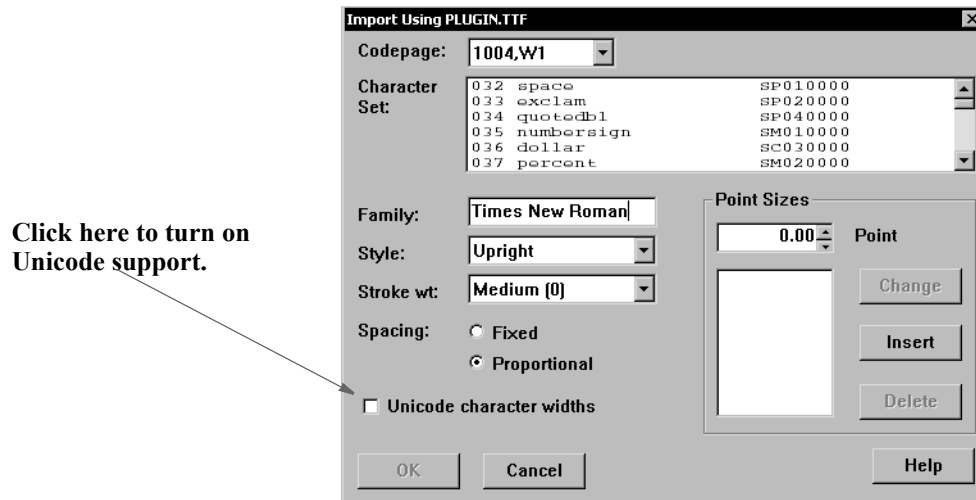

Keep in mind...

- The PCL 6 driver supports PCL bitmap fonts so you can use master resource libraries (MRLs) designed for PCL 5. Just remember to make the appropriate changes to your INI options.
- When printing using a TrueType font, only the characters used on the form are downloaded into the print stream. This reduces the size of print stream files, particularly if the TrueType font includes support for Asian languages.

In comparison to the PCL 5 printer driver, the PCL 6 driver has these limitations:

- No overlay support
- No support for a separate downloadable font file which contains multiple PCL fonts
- No internal printer font support
- Less paper tray support, no INI options to specify which PCL commands to use
- No INI options to specify PCL commands to output bin or staple bin
- No highlight color support
- No comment script support

PRINTING UNDER WINDOWS

Windows does not recognize printer ports such as local file or print server/device. The specific device name and location can be specified in the PrtType control group, typically located in the FSIUSER.INI file.

The device name reflects the print server name and device. For example:

```
< PrtType:PCL >
    Device = \\FSISRV03\\OPTRA1
```

Leaving the device blank will cause the system to bring up a Windows Print dialog that will allow you to select an installed Windows printer to be used.

If you are printing using the GDI print driver, this will also cause Documaker to use “Pass-through” printing to directly control the printer. This can also be useful when the Windows print driver does not handle certain complex operations such as documents with a mixture of simplex and duplex forms.

See *Using Pass-through Printing* on page 282 in this guide for details.

USING HIGH-CAPACITY TRAYS 3 AND 4 ON HP 5SI PRINTERS

The system defines document attributes in a device-independent fashion. In prior versions, PCL support was based on options available to PCL 5 and similarly configured printers. The newer HP 5SI printer offers additional capabilities which depend upon (at least somewhat) commands that exist in PCL 5e. To add to the confusion, HP is not always consistent with its own terminology. Here is how the system treated PCL in prior versions:

Note The ability to define trays or use the Tray# option is not supported for PCL 6.

System term	PCL command	PCL term	HP 4 term	HP 4si term	HP 5si term
Tray 1 (Main)	~&l1H	Tray 2 (upper)	PC Tray	Upper tray	Tray 2 (upper drawer)
Tray 2 (Aux)	~&l4H	Tray 3 (lower)	MP	Lower tray	Tray 3 (lower drawer)
Tray 3 (Man)	~&l2H	Manual feed	Tray 1	Manual feed	Tray 1 (manual side feed)
Tray 4 (Env)	~&l3H	Envelope feed	Tray 1	Manual feed	Tray 1 (manual side feed)
n/a	~&l5H	HCI, first tray	LC Tray	n/a	First tray of HCI
n/a	~l20H	HCI, second tray	n/a	n/a	Second tray of HCI

The terms for the current version are shown below, with changes highlighted:

System term	PCL command	PCL term	HP 4 term	HP 4si term	HP 5si term
Tray 1 (Main)	~&l1H	Tray 2 (upper)	PC Tray	Upper tray	Tray 2 (upper drawer)
Tray 2 (Aux)	~&l4H	Tray 3 (lower)	MP	Lower tray	Tray 3 (lower drawer)
Tray 3	~&l5H	HCI, first tray	LC Tray	n/a	First tray of HCI

System term	PCL command	PCL term	HP 4 term	HP 4si term	HP 5si term
Tray 4	~l20H	HCI, second tray	n/a	n/a	Second tray of HCI

The command ~&l5H (first high-capacity tray) is supported by PCL 5, but the hardware is not typically found on HP printers. The command ~&l20H requires PCL 5e.

You can use these INI options:

```
< PrtType:PCL >
  Tray1 = pcl command sequence (default is ~&l11H)
  Tray2 = pcl command sequence (default is ~&l14H)
  Tray3 = pcl command sequence (default is ~&l15H)
  Tray4 = pcl command sequence (default is ~&l20H)
```

Keep in mind the paper size overrides the tray selection.

Note See also for *Handling Multiple Paper Trays* on page 292 more information.

If you depend on the prior sequence, you can return to the original operation by specifying:

```
< PrtType:PCL >
  Tray3 = ~&l2H
  Tray4 = ~&l3H
```

Note The tilde (~) represents the escape character and is translated internally. The third character in each sequence shown is a lowercase *L*.

Using a Staple Attachment

In your PCL printer group, usually PrtType:PCL, add the StapleBin option to use a staple attachment on your PCL printer.

Set the StapleBin option to the PCL printer escape sequence that selects the output bin which contains the staple attachment. Use a tilde (~) in place of the binary escape character.

Here is an example:

```
~&l2G      (tilde, ampersand, lower case l, 2, upper case G)
```

This example shows the escape sequence used to select an optional lower (rear) output bin that may have a staple attachment. Check with your printer manual for the escape sequence you should use.

The OutputBin option should contain the printer escape sequence needed to select the normal output bin (for non-stapled forms). Using the OutputBin option is not necessary unless you notice the non-stapled forms are being sent to the wrong output bin. This INI option is only necessary when you have both stapled and non-stapled forms in the same print batch.

OVERRIDING PAPER SIZE COMMANDS AND TRAY SELECTIONS

You can include additional PCL 5 printer commands which you can use to override both the paper size and the tray selection. For instance, you can use this technique to get an envelope feeder to work.

Note Before the release of version 11.1, you could only specify the PCL 5 command for the system to emit when a form is specified to use a certain paper tray (for more information, see *Using High-Capacity Trays 3 and 4 on HP 5SI Printers* on page 151).

When you include a PCL paper (page) size command, the system does not emit its own paper (page) size PCL command based on the form's page size. This lets you use a page size the system does not support.

For example, suppose you want to print on #10 business envelopes (4 $\frac{1}{8}$ inch by 9 $\frac{1}{2}$ inch) using an optional envelope feeder on your PCL printer. The PCL command to select a paper (page) size for printing COM-10 (Business 4 $\frac{1}{8}$ x 9 $\frac{1}{2}$ inches) is shown here:

```
~&l81A
```

The PCL command to feed an envelope from an optional envelope feeder is shown here:

```
~&l6H
```

If your system contained a form for printing on an envelope and the form was specified to print from tray 4, you would use this INI setting:

```
< PrtType:PCL >
...
Tray4 = ~&l81A~&l6H
```

Because some characters are hard to distinguish, refer to this table for an explanation of the characters shown for the Tray4 field, in order:

Character	Description
~	A tilde
&	An ampersand
l	A lowercase <i>L</i>
8	The numeral eight (8)
1	The numeral one (1)
A	An uppercase A
~	A tilde
&	An ampersand
l	A lowercase L
6	The numeral six (6)

Character	Description
-----------	-------------

H	An uppercase <i>H</i>
---	-----------------------

When writing PCL commands as an INI setting, the tilde (~) is used as a substitute for the PCL escape character (x1B).

The PCL 5 Technical Reference manual contains information on PCL commands used to select paper trays and paper sizes. You can get a copy of the PCL 5 Technical Reference manual by going to the website www.hp.com and entering the phrase *PCL technical reference* in the search window:

Note When printing envelopes, you may want to design your form (section) in landscape mode. When printing on PCL printers, there are unprintable margins on the left/right edge of ¼ inch and top/bottom edge of 1/6 inch. These unprintable margins apply when printing envelopes. Remember to account for these unprintable margins when designing your form (section).

USING SIMPLE COLOR MODE

The PCL print driver supports PCL simple color mode in addition to full RGB color support. PCL simple color mode uses a 3-plane CMY palette. The 3-plane CMY palette contains these indexed colors:

```
0 - White
1 - Cyan
2 - Magenta
3 - Blue
4 - Yellow
5 - Green
6 - Red
7 - Black
```

To specify highlight color printing for PCL, include these INI options:

```
< PrtType:PCL >
  SendColor = Yes
  HighlightColor = Yes
```

Marking Objects to Print in Color

For any object, such as lines, boxes, or text, select the Print in Color option on the Color Selection window if you want the object to print in a color other than black. Keep in mind...

- If the object is black and is not marked as Print in color, the system prints the object using a black color index.
- If the object has a color other than black and is marked as Print in color, the system prints it using a highlight color index.
- Charts print in black, although you can print chart labels in the highlight color.

Specifying the Highlight Color to Use

You can use these INI options to specify the PCL color commands to use for printing the black and highlight colors. The default values are shown here:

```
< PrtType:PCL >
    HighlightColorCmd = ~*v3S
    HighlightBlackCmd = ~*v7S
```

Note that the tilde (~) is used in place of the PCL escape character (hex 1B) and that the number used in the command corresponds to the color indexes specified earlier, such as 3=Blue and 7=Black.

To use a different highlight color, include the HighlightColorCmd option. To use a different black color, specify the HighlightBlackCmd option.

Printing on Different Types of Printers

Printing black and white, highlight color, and full color print streams on black and white, highlight color, and full color PCL printers will produce varying results.

You can usually send a color PCL print stream to a black and white PCL printer without any problem—everything comes out black and white. PCL printers usually ignore any commands they do not understand.

If, however, you send a highlight color PCL print stream to a full color PCL printer, the result may be slightly different than if you send it to a highlight color printer.

Bitmap graphics in a highlight color print stream may print as cyan on a full color printer. Bitmaps are a sequence of binary data—zeros (0) and ones (1)—so the zeros may print as white, while the ones may print as cyan. On a highlight color printer, the bitmap is printed as expected using the black or highlight color.

If you send a full color PCL print stream to a highlight color printer, your results may vary based on the printer model and printer settings.

CREATING COMPRESSED PCL FILES

You can create compressed PCL files using Documaker. This is typically used with IDS because Windows does not let you print files that are a mixture of simplex and duplex pages from Acrobat. The whole document has to be printed the same way. IDS, however, lets you print a file to a local PCL printer which preserves the file's duplex information.

Use these options, which call the PRTZCompressOutPutFunc function, to compress an output file, such as a PCL print batch file:

```
< PrtType:PCL >
    OutputMod = PRTW32
    OutputFunc = PRTZCompressOutputFunc
```

Note The output is compressed, regardless of the file's extension. You must decompress the file before you can print it.

Bitmap Compression

The PCL print driver also supports bitmap compression. To disable bitmap compression, add the following INI option to the PCL printer control group:

```
< PrtType:XXX >
    Compression = No
```

ADDING PRINTER JOB LEVEL COMMENTS

Printer Job Language (PCL) comments are supported by some PCL printers (not PCL 6). One type of command lets you add a comment to your PCL print stream. The PCL comment does not affect printing but can pass information to other products that look for specific information in PCL comment records, such as an imaging system.

Note Imaging products can be used to archive PCL print streams. These products often require a control record at the beginning of the PCL print stream. These options and DAL functions let you create that control record.

To add PCL comments, add the following INI option to the PCL print group:

```
< PrtType:PCL >
    PJLCommentScript = imaging.DAL
```

The PJLCommentScript option specifies the DAL script you want to run. This DAL script creates a control string and adds it as an ASCII comment. Here is an example of the DAL script:

```
* Add imaging comment - use default APPIDX record.
Comment = AppIdxRec( )
AddComment(Comment,1)
Return('Finished!')
```

Notice the use of the second parameter to the AddComment DAL function. The *1* indicates the string should be an ASCII string. If you omit this parameter, the system converts the string into an EBCDIC string.

You can also use the PJLComment option to tell the system to add PCL comments to the beginning of every form set or print batch. Here is an example:

```
< PrtType:PCL >
    PJLCommentScript = imaging.DAL
    PJLCommentOn      = formset
```

ADDING DATA FOR IMAGING SYSTEMS

The PCL print driver can add free form text or data at the beginning of a batch or each form set within the batch. This can help you interface with imaging systems such as RightFax.

Use the TEXTScript INI option to specify the DAL script you want to run. This DAL script creates a free form data or text buffer and adds it to the print stream.

Here is an example of the DAL script:

```
* Populate the PCL stream comment with these values from RCBDFD
faxnum = trim(GVM('FaxNumber'))
faxname = trim(GVM('FaxName'))
```

```
AddComment('<TOFAXNUM:' & faxnum & '>',1)
AddComment('<TONAME:' & faxname & '>',1)
```

```
Return
```

Notice the use of the second parameter to the AddComment DAL function. The 1 indicates the string should be an ASCII string. If you omit this parameter, the system converts the string into an EBCDIC string. You can also use the TEXTCommentOn option to tell the system to add free form text or data to the beginning of every form set or print batch. Here is an example:

```
< PrtType:PCL >
  TEXTScript      = imaging.DAL
  TEXTCommentOn = formset
```

LIMITING THE NUMBER OF EMBEDDED PCL FONTS

If the DownloadFonts option is set to Yes, when the GenPrint program generates PCL print the fonts used in each transaction are embedded into that transaction's portion of the print stream.

For example, if the first transaction in the print stream references fonts A and B and the second transaction references fonts A, B, and C, the section of the print stream that contains the print records for the first transaction would include embedded font data for fonts A and B. The section of the print stream that contains the print records for the second transaction would include embedded font data for fonts A, B, and C.

PCL Print Stream
Transaction 1 (using fonts A and B)
Transaction 2 (using fonts A, B and C)
Transaction 3

With the DownloadFonts option set to Yes:

The system includes embedded font data for fonts A and B.

The system includes embedded font data for fonts A, B, and C.

Typically, some fonts are used in multiple transactions, such as A and B in this illustration. This means those fonts are embedded multiple times. You can, however, use the InitFunc and TermFunc options to tell the GenPrint program to only embed a font once. Here is an example of the INI settings you would need:

```
< PrtType:PCL >
  InitFunc      = PCLInit
  TermFunc      = PCLTerm
  DownloadFonts = Yes
```

Continuing with the example, with these settings fonts A and B would be embedded into the section of the print stream that contains print records for the first transaction and only font C would be embedded into the section of the print stream that contains print records for the second transaction. If subsequent transactions only reference fonts A, B, or C, no other fonts would be embedded into the print stream.

PCL Print Stream
Transaction 1 (using fonts A and B)
Transaction 2 (using fonts A, B and C)
Transaction 3 (using fonts A and B)
Transaction 4 (using fonts A and B)

With the InitFunc, TermFunc, and DownloadFonts options set as shown above:

The system includes embedded font data for fonts A and B.

The system includes embedded font data for font C.

No additional embedded font data is included for this transaction because fonts A and B have

Using these INI settings to avoid the redundant embedding of font data results in smaller print streams and faster processing times.

DEFINING PCL PRINTER RESOURCES

A number of resources are used in the printing process. These resources reside in directories specified in the MasterResource control group.

Fonts

The system supports PCL bitmap fonts. These fonts reside in the directory specified in the FontLib option in the MasterResource control group when you set the DownloadFonts option to *Yes*. The system includes utilities for creating PCL fonts from PostScript, TrueType, Xerox, or AFP fonts.

Overlays

Use the OVLCOMP utility to create PCL overlays from FAP files. These overlays must reside in the directory specified in the OverlayPath option in the MasterResource control group when you set the SendOverlays option to *Yes*.

Note Because the PCL 6 driver supports PCL bitmap fonts, you can use master resource libraries (MRLs) designed for PCL 5. Just remember to make the appropriate changes to your INI options.

Chapter 10

Using the PDF Print Driver

This chapter provides information about Documaker's PDF Print Driver. This print driver This print driver creates Adobe Portable Document Format (PDF) files from output from Oracle Documaker applications such as Documaker Server and Documaker Desktop.

This chapter includes the following topics:

- *Overview* on page 161
- *Setting Up the PDF Print Driver* on page 163
- *Customizing PDF Output* on page 176
- *Working With Fonts* on page 195
- *Adding Security to PDF Files* on page 204
- *Creating “Editable” PDF Forms Using Documaker* on page 218
- *Using PDF Print Driver - Examples* on page 222
- *Limitations* on page 228

OVERVIEW

Adobe Portable Document Format (PDF) is a document language developed by Adobe Systems, Inc., that allows formatting and graphics information to be stored along with text. Using PDF files, you can make sure form sets viewed and printed match the originals.

A document stored in PDF format can be transmitted to and viewed on many types of systems. There are PDF viewer applications available for many platforms, both as stand-alone programs and as add-ons for existing applications (such as word processors and Internet web browsers). You can download Acrobat Reader from Adobe Systems' web site:

www.adobe.com

Print output directed to the PDF Print Driver is written to disk and stored in one or more files. You can then view these files using Acrobat Reader.

PDF Versions

When it creates a PDF file, Documaker's PDF Print Driver begins using the lowest possible PDF version (version 1.3). If features are found in the transaction that require a higher version of Acrobat, the PDF Print Driver increases the required version accordingly.

When new features are introduced to the PDF specification, older versions of Acrobat will not support them. If you open a PDF file that includes features not supported by your version of Acrobat (or Acrobat Reader), Acrobat warns you that some features may not be supported. Here are some examples:

If you want...	You need...
The PDF viewer to display the document title.	PDF version 1.4
To specify the default page scaling option for the Print window.	PDF version 1.6
To specify the default duplex options for the Print window.	PDF version 1.7
To use the PDF page size to select the paper tray when printing.	PDF version 1.7
To specify the range of pages to be printed.	PDF version 1.7
To specify the number of copies to print.	PDF version 1.7

The PDF version numbers correspond to the following versions of Acrobat and Acrobat Reader:

This version of Acrobat	Supports
4.0 and higher	PDF version 1.3
5.0 and higher	PDF version 1.4
6.0 and higher	PDF version 1.5
7.0 and higher	PDF version 1.6
8.0 and higher	PDF version 1.7

SETTING UP THE PDF PRINT DRIVER

First make sure you have the correct system requirements to run your Documaker software. For instance, if you are using Documaker Desktop, see the [Documaker Desktop Installation Guide](#) for information on what you need to run those systems.

For Documaker Server and Documaker Studio, see the [Documaker Installation Guide](#) for more information on system requirements.

Once you have made sure you have the correct system configuration to run Oracle Documaker software and have installed your Documaker software, follow these steps to use the PDF Print Driver:

1. Customize your INI files. See *Setting PDF Options* on page 163. Also review *Paper Sizes* on page 167
2. Select the PDF Print Driver in your Documaker application.

Note The PDF Print Driver is installed when you install Oracle Documaker.

SETTING PDF OPTIONS

Make sure you have the following options in your FSISYS.INI file:

Note *Before making any changes to these files, back up your INI files.*

```
< Control >
  LoadPrintOnly    = Yes
< Printers >
  PrtType           = PDF
< PrtType:PDF >
  Device            = E:\TEST.PDF
  Bookmark          = Yes,Page
  DownloadFonts     = No,Enabled
  Module            = PDFW32
  PageNumbers       = Yes
  PrintFunc         = PDFPrint
  SendOverlays      = No,Enabled
  SendColor         = Yes,Enabled
  Class             = PDF
  DisplayMode       = UseOutlines
  PaperSize         = 0
  Linearize         = Yes
  SubsetAllEmbeddedFonts = Yes
  ForceColorBitmaps= No
  FontCompression  = 2
```

Option	Description
--------	-------------

Control

LoadPrintOnly	Enter Yes to tell the system to load print only forms.
---------------	--

Printers

PrtType	Enter PDF.
---------	------------

PrtType:PDF

Option	Description
Bookmark	<p>This option contains these values. Separate the values with commas (.).</p> <ul style="list-style-type: none"> • The first value enables bookmarks. Enter Yes to tell the system to create bookmarks. The default is No. • The second value indicates the lowest level for which the system will create bookmarks. You can choose from Formset, Group, Form, PageOnly, or Page. For example, if you enter Form, the system creates bookmarks for each form set, for each group in all form sets, and for each form in all of the groups. If you enter PageOnly, the bookmarks will show only the pages and not the other levels. The default is Page which means that the bookmarks will be created down to the page level. • Use the third value to turn off generic bookmarks for all pages. For example, enter No if you do not want every page to have a bookmark like Page 01, Page 02, Page 03, and so on. If you only want TLE (Tagged Logical Element) bookmarks to appear, enter No for the third value. • Use the fourth value to indicate the lowest level to which bookmarks can be expanded. It takes the same values as the second value and also defaults to Page. <p>In the bookmark pane in Adobe Reader, only levels of bookmark above the one you specify here are expanded. If this parameter is assigned a value lower than that of the second parameter, the system automatically sets it to the value in the second parameter. If you chose PageOnly in the second parameter, this parameter is ignored.</p> <p>For example, this entry:</p> <pre>Bookmark = Yes,Page,Yes,Page</pre> <p>Tells the PDF Print Driver to...</p> <ul style="list-style-type: none"> • Create bookmarks for each form set, group, and page • Create anonymous bookmarks • Expand the form set and group bookmarks in the Bookmark pane, but hide the page bookmarks.
Class	<p>Specifies the printer classification, such as AFP, PCL, XER, PST, or GDI. If you omit this option, the system defaults to the first three letters from the Module option.</p> <p>Some internal functions expect a certain type of printer. For instance, all 2-up functions require an AFP printer. The internal functions check the Class option to make sure the correct printer is available before continuing.</p>
Device	<p>Enter the path and file name for the PDF output. Here is an example:</p> <pre>Device = F:\PDF\~KEYID ~DATE ; [%I-%M %p];.PDF</pre> <p>In this example, the system will write a file to the \PDF directory on the F: drive. The file name would include a document ID (KeyID), such as a policy number, the time the file was created, and it will have an extension of <i>PDF</i>. For example, the file written to disk would have a name similar to:</p> <pre>F:\PDF\A100[3-47PM].PDF</pre>

Option	Description
DisplayMode	<p>This option lets you control how the PDF file is initially displayed. To have the PDF file open...</p> <ul style="list-style-type: none"> • With bookmarks (document outline) visible, enter <i>UseOutlines</i> • With thumbnail images visible, enter <i>UseThumbs</i> • In full-screen mode, with no menu bar or other window controls visible, enter <i>FullScreen</i> • In default mode, with neither bookmarks or thumbnails visible, enter <i>UseNone</i>
DownloadFonts	Set to <i>No, Enabled</i> . Set to <i>Yes</i> if you want to embed fonts. See <i>Embedding Fonts</i> on page 197 for more information.
FontCompression	Use this option to compress embedded fonts. Enter zero (0), 1, 2, or 3 to indicate the level of compression. Zero indicates no compression and three indicates the highest level of compression. The default is two (2).
ForceColorBitmaps	<p>Enter <i>Yes</i> if you want the PDF Driver to print images in color even if the images are not set to print in color (the image does have to be a color image, of course). The default is <i>No</i>.</p> <p>See <i>Forcing the PDF Driver to Print Color Images</i> on page 188 for more information.</p>
Linearize	Enter <i>Yes</i> to create linearized PDF files. See <i>Creating Linearized PDF Files</i> on page 183 for more information.
Module	<p>The name of the program module which contains the system's PDF print driver. See also the <i>Class</i> option.</p> <p>See also <i>Using Defaults for the Module and PrintFunc Options</i> on page 166.</p>
PageNumbers	Set to <i>No</i> if you do not want page numbers. Defaults to <i>Yes</i> .
PaperSize	<p>This option selects the paper size. The most commonly chose options are:</p> <ul style="list-style-type: none"> 0=Letter (default) 1=Legal 2=A4 3=Executive 98=Custom <p>For a list of all options, see <i>Customizing PDF Output</i> on page 176.</p> <p>When deciding the size the system first sets the page size to the size of the first image on the page. If the page size is Custom, the page size will be set to the form size.</p> <p>If the page size is <i>Letter</i> (the default), the PDF Print Driver checks the <i>PaperSize</i> option. If the <i>PaperSize</i> is specified, the system uses it to determine the size.</p> <p>If the <i>PaperSize</i> option is set to Custom and page size is less than Letter, the page size will set to Letter. Otherwise, the system uses the custom width and height.</p>
PrintFunc	<p>The name of the program function that is the main entry point into the system's PDF print driver.</p> <p>See also <i>Using Defaults for the Module and PrintFunc Options</i> on page 166.</p>
SendColor	Set to <i>Yes, Enabled</i> .

Option	Description
SendOverlays	Set to <i>No</i> , <i>Enabled</i> .
SubsetAllEmbeddedFonts	<p>The default is Yes, which tells the PDF Printer Driver to embed only the font glyphs used in the document when it creates a PDF file. This is true for both normal PDF files and PDF/A-1b-compliant files. The result is smaller PDF files.</p> <p>If you enter No, the PDF Printer Driver embeds all of the glyphs for the fonts if embedding is also enabled.</p> <p>See <i>Subsetting Fonts</i> on page 200 for more information.</p>
TrackFieldEdits	<p><Control></p> <p>TrackFieldEdits = Yes (Default is No)</p> <p>This option causes PDFs generated by the system to highlight those fields that were manually edited by the user.</p> <p>This option has several considerations:</p> <ol style="list-style-type: none"> 1.The same setting, TrackFieldEdits must also be set to Yes in the <Control> group. Note – this option allows changes to display to the user while editing in Documaker Desktop, WIP Edit or Data Entry Check within Studio. 2.If the users empties a field of content, nothing will be highlighted. 3.Fields that display something other than text will not be highlight, even if the underlying value is changed - e.g. barcode fields. 4.Text areas with embedded fields will highlight the only the field content as changed. 5.Multiline text fields will highlight in entirety if edited or assigned content via paragraph selection. Note that fields embedded within the content will show independent highlights if you don't edit the multiline text content directly. 6.Charts or other objects that might use hidden fields to gather data will not highlight even if the fields that are referenced in the object change.)

Using Defaults for the Module and PrintFunc Options

Default values for the Module and PrintFunc options in the PrtType:xxx control group are provided when you use a standard print type name or print class, such as AFP, PCL, PDF, PST, XER, XMP, or GDI.

These defaults keep you from having to enter the Module and PrintFunc names in your INI file. For example, if you want to generate PDF print files, you can specify these INI options:

```
< Printer >
  PrtType    = MYPDF
< PrtType:MYAFP >
  Class      = PDF
```

And the system will default these options for you:

```
< PrtType:MYAFP >
  Module     = PDFPRT
  PrintFunc  = PDFPrint
```

3. If you have a Printers control group, simply add this option to that control group:

```
PrtType = PDF
```

If you do not have a Printers control group, add this control group and option. For example, your Printers control group might look like this:

```
< Printers >
  PrtType = PDF
```

Your system can now use the PDF Print Driver. The following topic describes some additional features you can set up to work with the PDF Print Driver.

Note If you are using strong encryption, you must use Acrobat 5.x or higher. Otherwise, you can use Acrobat version 4.x or higher.

PAPER SIZES

Here is a complete list of all the paper sizes you can choose from in the PaperSize INI option:

For	Enter
US letter	zero (0). This is the default.
US legal	1
ISO A4	2
US executive	3
US ledger	4
US tabloid	5
US statement	6
US folio	7
US fanfold	8
ISO A0	20
ISO A1	21
ISO A2	22
ISO A3	23
ISO A5	25
ISO A6	26
ISO A7	27
ISO A8	28
ISO A9	29
ISO A10	30
ISO 2A	32
ISO 4A	34
ISO B0	40

For	Enter
ISO B1	41
ISO B2	42
ISO B3	43
ISO B4	44
ISO B5	45
ISO B6	46
ISO B7	47
ISO B8	48
ISO B9	49
ISO B10	50
ISO 2B	52
ISO 4B	54
ISO C0	60
ISO C1	61
ISO C2	62
ISO C3	63
ISO C4	64
ISO C5	65
ISO C6	66
ISO C7	67
ISO C8	68
ISO C9	69
ISO C10	70
ISO DL	71
JIS B0	80
JIS B1	81
JIS B2	82
JIS B3	83
JIS B4	84

For	Enter
JIS B5	85
JIS B6	86
JIS B7	87
JIS B8	88
JIS B	89
JIS B10	90
custom	98

ADDITIONAL FEATURE SETUP

This illustration shows the various steps involved in setting up the PDF Print Driver, setting up your system to email PDF files, and configuring various email systems. It also shows how to set up the PDF Print Driver and then configure your system to send recipient output to multiple printers.

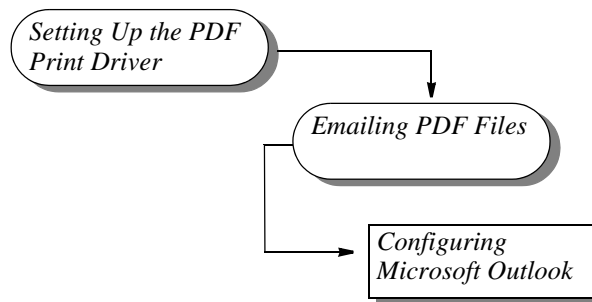

This table shows your options:

For information on	See	You must perform this task
Installing and configuring the PDF Print Driver	<i>Setting Up the PDF Print Driver</i> on page 163	Before you can email PDF files or print recipient output to multiple devices
Emailing PDF files	<i>Emailing PDF Files</i> on page 170	After setting up the PDF Print Driver
Configuring Microsoft Outlook	<i>Configuring Microsoft Outlook</i> on page 170	After setting up the PDF Print Driver and setting up your system to email PDF files

Emailing PDF Files

Once you set up the PDF Print Driver, make the following changes in your INI files to set up your system to email files.

Note You can find additional information on email support in the [Documaker Desktop Administration Guide](#).

Your INI files should have these settings:

```
< Printers >
  PrtType    = EPT
< PrtType:EPT >
  FileName   = F:\PDF\~KEYID ~DATE ; [%I-%M %p];.PDF
  InitFunc   = EPTInit
  KeepFile   = Yes
  Message    = PDF File attached...
  Module     = EPTW32
  PrintFunc  = EPTPrint
  PrtType    = PDF
  RecipFunc  = CSTSetMailRecip
  RecipMod   = CSTW32
  Subject    = PDF File from Documaker
  TermFunc   = EPTTerm
```

The FileName option is where you specify the path and file name for the PDF file. Be sure to include the spaces and characters as noted.

In this example, the system writes a file to the \PDF directory on the F: drive. The file name includes the policy number (KeyID), the time the file was created, and an extension of *PDF*.

For example, the file written to disk might look like the one shown here:

```
F:\PDF\A100[3-47PM].PDF
```

When you finish with these changes, you can then perform one of the following tasks to configure your email system.

- *Configuring Microsoft Outlook* on page 170

Configuring Microsoft Outlook

Once you set up the PDF Print Driver, configure your system to email PDF files, and follow the steps below, you can use the system to create a PDF file of a form set and then email that file via Outlook to a recipient.

Add these settings to your FSIUSER.INI file using a text editor:

```
< Mail >
  MailType   = MSM
< MailType:MSM >
  MailFunc   = MSMMail
  Module     = MSMW32
  Name       = MSMail
  Password   = (intentionally left blank)
  UserID     = (user ID to access mail)
```

If you are unsure of the user ID, check your control panel for mail setting or with your Administrator.

USING THE PDF PRINT DRIVER WITH GENPRINT

The GenPrint program creates the print stream for each recipient batch and sends it to a printer output file. A *batch active* flag tells PRTLIB's installed output function to keep the current file open and to append each output group to the active stream, only closing the file at the end of the batch.

In most GenPrint processing situations, this is how you want it to work. For PDF, however, you need to break each recipient record into a separate file. The following topics describe how to send each form set to a separate file.

Changing the GenPrint Program

Here are examples of how you can set up the PDF Print Driver depending on whether you use single-step or multiple step processing.

Example 1 - For multiple step processing

Use the MultiFilePrint() callback function when running the Documaker Server (GenPrint) in multiple step mode. This callback function is included with the GenPrint program and lets you create a separate file for each transaction.

This example modifies the FSISYS.INI file to set up the PDF Print Driver for use with Documaker Server running in multiple step processing mode, meaning the GenTrn, GenData, and GenPrint programs are run separately.

Open the FSISYS.INI file with a text editor and add these options:

```
< Print >
    CallbackFunc = MultiFilePrint
    MultiFileLog = data\pdflog.dat
< Printer >
    PrtType      = PDF
< PrtType:PDF >
    Device       =
    Module       = PDFW32
    PrintFunc    = PDFPrint
< Printer1 >
    Port         = data\pdfbat1.pdf
```

Use the Port option to specify the path and file name for the PDF file. In this example, the system creates a file in the *\data* directory. The file name will be *pdfbat1* and it will have an extension of *pdf*.

Your system can now use the PDF Print Driver to convert transactions or form sets into PDF files.

Example 2 - For single-step processing

This example modifies the FSISYS.INI file to set up the PDF Print Driver for use with Documaker Server running in single-step processing mode, meaning the GenTrn, GenData, and GenPrint programs are combined to run as a single step.

Open the FSISYS.INI file with a text editor and add these options:

```
< PrintFormset >
    MultiFilePrint= Yes
    MultiFileLog = data\pdflog.dat
< Printers >
    PrtType      = PDF
< PrtType:PDF >
```

```
Device      =  
Module      = PDFW32  
PrintFunc   = PDFPrint  
< Printer1 >  
Port        = data\pdfbat1.pdf
```

Use the Port option to specify the path and file name for the PDF file. In this example, the system creates a file in the `\data` directory. The file name will be *pdfbat1* and it will have an extension of *pdf*.

Your system can now use the PDF Print Driver to convert transactions or form sets into PDF files.

Setting the CheckNextRecip Option

When you use the PDF Print Driver, make sure the CheckNextRecip INI option is set to No (the default is No.) The GenPrint program uses this option to look ahead to subsequent recipient records and queue up recipient records that match the same form set.

This improves system performance when many recipient batch records are placed in the same print batch and sorted together. However, it is essential that each recipient record be viewed as a separate print transaction for this to work. Without this option disabled, each file will contain multiple recipients for the same form set, which is probably not what you want.

Note With the release of version 11.2, the default for this option is No. In prior releases, the default was Yes.

Using Overlays

You cannot use overlays with the PDF Print Driver. There is no way to generate PDF overlays or use them at print time. Because of this, the GenPrint program ignores the SendOverlays option when it prints to the PDF Print Driver. FAP files and bitmaps must be loaded, which is indicated by setting these INI options:

```
DownloadFAP = Yes  
LoadFAPBitmap = Yes
```

Using the MultiFilePrint Callback function

If you specify the MultiFileLog option in the Print control group, the specified file is created at the start of the GenPrint program when the callback is installed. The file is closed at the end of the GenPrint program when the callback is uninstalled.

At the end of each transaction, a new output file name is constructed and the GenPrint program's normal behavior of only outputting to one file is overridden. MultiFilePrint makes the following assumption about the output file name:

```
XXXX####  
XXXX = four characters that are preserved.  
#### = four characters set to a zero-filled sequence number.
```

MultiFilePrint assumes that the original print batch name ends in 0001. The second file opened will be 0002, and so on, up to 9999. MultiFilePrint assumes that no single recipient batch contains more than 9999 recipient batch records. If this is the case, a custom version of MultiFilePrint is required.

Avoid this approach, however, since this is a large number of output files to attempt to track and manage. MultiFilePrint does work with multiple print batches, and each batch can contain up to 9999 recipient records.

If you turned on logging, as each file is completed the system creates a log record in the log file you specified.

Scaling and Cropping Graphics

You can use the Scale and Crop parameters to the AddMultiPageBitmap rule to resize loaded graphics or remove parts of those graphics. See the discussion of the AddMultiPageBitmap rule in the Rules Reference for more information.

Using the Log File

The log record has the following format:

```
;FIELD1;FIELD2;FIELD3;FIELD4;FIELD5;FIELD6;FIELD7;FIELD8;FIELD9;
```

```
FIELD1 = Logical recipient batch file name  
FIELD2 = Physical (full file name) recipient batch file  
FIELD3 = Group name 1 (such as Company)  
FIELD4 = Group name 2 (such as LOB)  
FIELD5 = Group name 3 (usually empty)  
FIELD6 = TransactionId (such as Policy No.)  
FIELD7 = Transaction type  
FIELD8 = Recipient type (specified in the POLFILE or FORM.DAT files)  
FIELD9 = Print output file (full file name)
```

The log file is provided for use by a custom application and implementation to handle the management and distribution of the many individual output files.

Caching Fonts

Caching fonts lets you load commonly used fonts into memory. To enable font caching, make sure these options are in your INI file:

```
< PrtType:PDF >  
  InitFunc   = PDFInit  
  TermFunc   = PDFTerm  
  CacheFiles= 16
```

The default for the CacheFiles option is 16, meaning 16 fonts are kept in memory. If you set this option to a higher value, more fonts are kept in memory and more memory is devoted to storing fonts, which may slow performance.

Generating Separate PDF Files

You can generate separate files for each transaction when you choose PDF (or RTF) from WIP or batch print.

The name of the files will have a rolling number appended to the end of the name that starts the process and is filled in on the Print window. This is automatically handled and you do not have to set INI options to get the WIP or batch print to work as long as your PrtType name is PrtType:PDF.

There are several INI options you can use to override the naming process and also name other print drivers that require this unique handling.

```
< BatchPrint >
  NoBatchSupport= PDF
  PreLoadRequired= PDF
```

These are the default settings and cannot be overridden. However, you can specify other PrtType print driver definitions you want to fall into these same categories.

Option	Description
NoBatchSupport	Indicates that the named PrtType items, separated by semicolon, do not really support batch transactions and require special handling.
PreLoadRequired	Lets you specify all the PrtType items, separated by semicolon, that should be forced to load the form set prior to the starting print. Most print drivers don't require this special requirement, but some, such as PDF do.

Also, you can name PrtType specific items under the BatchPrint control group to override the normal Device naming option. Here is an example:

```
< BatchPrint >
  PDF = ~HEXTIME .PDF
  RTF = ~HEXTIME --KeyID .RTF
```

Any batch print sent to PrtType:PDF (picking PDF on the Print window) will override the name and store the current hexadecimal date and time, such as BCF09CA4.PDF, which is an eight-character name, as the name of each transaction's output.

Also, you can combine INI built-in calls as shown in the RTF example. Here any WIP or batch print sent to RTF will name the files using the HEXTIME and the KeyID from the WIP transaction. This will result in names similar to this: BCF099A4-123456.RTF

Note that you must leave a space after the built-in INI function name for it to work properly. That space will not appear in the resulting output name.

Generating a Single PDF File

In addition to generating separate files for each transaction, the PDF Print Driver can print an entire batch of transactions to a single PDF file. To print an entire batch of transactions to a single PDF file, add this option:

```
< PrtType:PDF >
  SpoolBatches = Yes
```

Option	Description
SpoolBatches	Enter Yes to tell the PDF Print Driver to print an entire batch of transaction to a single PDF file. The default is No. Keep in mind... <ul style="list-style-type: none"> To create a linearized PDF file (for page-at-a-time downloading), you must set this option to No. If you are using single step processing, you must set this option to No.

You must also turn off the MultiFilePrint callback function. To do this, remove or comment out the CallbackFunc option. Here is an example of commenting out the CallbackFunc option:

```
< Print >
```

```
; CallbackFunc = MultiFilePrint
```

You cannot generate linearized PDF files if you set the SpoolBatches option to Yes because when linearizing, the PDF Print Driver must have the entire contents of the PDF file in memory. Since batches can be very large, it is not practical to keep an entire batch in memory.

For more information on creating linearized PDF files, see *Creating Linearized PDF Files* on page 183.

CUSTOMIZING PDF OUTPUT

There are a number of ways you customize the PDF files you produce with the PDF Print Driver.

This topic discusses your options:

- *Producing Optimal PDF Output* on page 176
- *Reducing PDF File Sizes* on page 178
- *Setting PDF Viewer Preferences* on page 181
- *Creating Linearized PDF Files* on page 183
- *Setting Up Bookmarks* on page 184
- *Adding Hypertext Links* on page 187
- *Adding Digital Signature Placeholders* on page 187
- *Forcing the PDF Driver to Print Color Images* on page 188
- *Meeting the PDF for Archive Specification* on page 189
- *Emulating Duplex Printing from the PDF Print Driver* on page 191
- *Interfacing with Imaging Systems* on page 193
- *Creating Accessibility compliant PDF Files* on page 193
- *Using PDF Print Driver - Examples* on page 222

PRODUCING OPTIMAL PDF OUTPUT

To produce optimal PDF output, make the following changes in your font cross-reference (FXR) file.

Note The tools used to customize a font cross-reference file are included with the full PPS system and in Documaker Server. For PPS runtime users, the people who create the libraries of form sets you use will have these tools and are responsible for setting up the FXR correctly.

- Remove font IDs built from the FORMSX font.

This is not needed in Metacode conversions and there is no equivalent built-in Acrobat font. Furthermore, the original entry does not contain character width information.

- Fix point size settings for font IDs.

Metacode fonts do not contain point size information. Therefore, a point size is approximated when a Metacode font is inserted into the FXR file. Sometimes, this approximation is incorrect. Many Metacode fonts include the point size as a part of its file name. For example, font ID 5 was built from the Metacode font AR07BP but is listed as having a point size of 8. However, AR07BP is really a 7-point font and the point size for this font ID should be changed to 7.00.

- Remove font IDs built from landscape fonts.

For landscape fonts, where the equivalent portrait fonts are included in the FXR, the font IDs for the landscape fonts should be deleted and the landscape font name should be in the Rotated Fonts field of the portrait font. For example, font ID 4 was built from the landscape font AR07BL (Arial Bold 7-point). Font ID 5 was built from the portrait font AR07BP (Arial Bold 7-point). Therefore, font ID 4 was deleted and ;AR07BL was added to the Rotated Font Files field in the Metacode section of the Printers tab of the FXR file.

- Remove non-text fonts from the FXR file.

You may decide to leave a non-text font in the FXR if you have an equivalent TrueType or PostScript font to embed and you have enabled font downloading. If not, remove the font IDs for non-text fonts.

Note Two non-text fonts are included in the base Acrobat fonts: Symbol and Zapf Dingbats.

If the non-text font contains a signature or graphic, such as a company logo, convert the font to a graphics (LOG) file. Fonts of this style have contiguous characters and are always referenced one way. For example, the font JOHNDO might contain only the letters *A*, *B*, and *C*. When the letters *ABC* are printed together using the JOHNDO font, the signature *John Doe* is printed. When a font is always used with a single contiguous set of characters, convert the font to a LOG file.

For non-text fonts that contain characters which will be printed using a variety of combinations, you cannot use a LOG file. In this case, make the Xerox font available in the directory specified by the FontLib option in the MasterResource control group.

Examples of these types of non-text fonts include OCR, MICR, and bar code fonts. For example, a ZIP code (bar code) font produces a different picture when different ZIP codes are used. The ZIP code for 30309 looks different than the ZIP code for 49501. Using this approach, a bitmap image is created from the Xerox font using the specified characters (30309, 49501, and so on.) in the print stream. Only use this approach for fonts that are used infrequently because it results in larger PDF files which affects the time it takes to create and download a PDF file.

- Make sure color bitmaps are not saved as Comp TIFF or Comp Pack. These compression methods are not supported by PDF.

The Comp TIFF format is designed to compress monochrome bitmaps, not color ones. The Comp Pack format is only useful when the color bitmap is 16 or 256 colors. There is no reason to use Comp Pack on a full-color (24-bit) bitmap.

In most cases, you can simply leave full color bitmaps as JPEG or bitmap files and not convert them at all. The only reason to convert these files to the LOG format is to move them to a platform that does not support those file types, like MVS.

Note The PDF driver supports monochrome, monocolour, 8-bit color (256 color) and 24-bit color graphics.

- Run the FXRVALID utility to check the FXR file.

The FXRVALID utility reports missing font files, incorrect built-in Acrobat font names, and so on. Correct any errors reported by the FXRVALID utility.

- Avoid specialty fonts when mapping to built-in Acrobat fonts.

The built-in Acrobat fonts include Courier, Helvetica, and Times plus a couple of fonts containing non-text characters (Symbol and ZapfDingbats). Fonts such as Arial and Univers are pretty similar to Helvetica in terms of appearance and size and the built-in Acrobat font can often be used without any noticeable effect. Some font vendors also supply versions of the fonts where the characters are condensed (narrow) or expanded (wide). Although these fonts may have a similar character appearance, their size has been altered in a way that makes mapping to a built-in Acrobat fonts problematic.

REDUCING PDF FILE SIZES

There are several ways to customize the PDF Print Driver so it produces PDF files more efficiently. For instance, you can adjust the PDF compression option, make JPEG compression the default method for compressing graphics (LOG files), and use compact fonts.

Setting PDF Compression Options

You can choose from these PDF compression methods:

Choose	For
0 (zero)	no compression
1	best speed
2	default compression
3	best compression

To override the default, add the Compression option in the PrtType:PDF control group in the DAP.INI file.

```
< PrtType:PDF >
  Compression = 3
```

You can test the various compression options to see what works best for your implementation by comparing...

- The time difference between the request to view the transaction in Acrobat Reader and when it is displayed.
- The size of the PDF file after it is retrieved.

You can also control how much compression is used for fonts embedded into your PDF files. To do this, see the `FontCompression` option in the table under the section *Setting PDF Options* above.

Using JPEG Compression

Depending upon the options you choose, you can see a very significant size reduction in the PDF files you produce. For instance, if you are using 24-bit color graphics, you will see the greatest reduction. Also, if you are using embedded fonts and sub-setting the fonts instead of embedding all of them, you will see the file size decrease.

```
< PrtType:PDF >
    JPEGCompression = Yes
```

Note For more information on embedding and sub-setting fonts, see *Working With Fonts* on page 195.

If compression is turned on, and by default the PDF Print Driver uses compression method 2, 24-bit color images are compressed using the JPEG compression method. If compression is turned on, 8-bit graphics loaded using the **AddMultiPageBitmap rule** are compressed. This is a *lossy* compression method.

You can, however, use the `JPEGCompression` option to disable JPEG compression, as shown here:

```
< PrtType:PDF >
    JPEGCompression = No
```

A lossy compression method is one where compressing data and then decompressing it retrieves data that may differ from the original, but is close enough to be useful. Lossy compression is typically used to compress multimedia data (audio, video, still images), especially in applications such as streaming media and internet telephony.

On the other hand, lossless compression is preferred for text and data files, such as bank records, text articles, and so on. Most lossy compression formats suffer from generation loss: repeatedly compressing and decompressing the file will cause it to progressively lose quality. This is in contrast with lossless data compression.

Lossless data compression allows the exact original data to be reconstructed from the compressed data. Use lossless compression when it is important that the original and the decompressed data be identical. For instance, you would use lossless compression for executable programs and source code. Some image file formats, like PNG or GIF, use only lossless compression, while others like TIFF and MNG use either lossless or lossy methods.

Using Compact Fonts

The PDF Print Driver supports Adobe's Compact Font Format (CFF) for embedding Type 1 fonts. Type 1 fonts, also known as PostScript fonts, are a type of scalable font created by Adobe. Several Type 1 fonts are shipped with Documaker.

CFF provides for a smaller embedded font program. The amount of space savings depends on several factors, including:

- The number of characters used by the PDF
- Whether you are subsetting fonts (the default behavior)
- Whether you are using font compression

For example, when using every character from 32 (space) to 255 (ydieresis) and default compression, the Times-Roman Type 1 font supplied with Documaker uses 48,114 bytes in the Type 1 format, but only 21,730 bytes in the Compact Font format.

To use compact fonts, first make sure font downloading is enabled with this INI setting:

```
< PrtType:PDF >
  DownloadFonts = Yes
```

In addition, the fonts in your FXR should be set up to download Type 1 font programs when using PDF. This can be done using Studio's Font manager. Under the PDF Properties for the font, make sure the Font file ends with the extension *.PFB* (indicating that the font file to be embedded is an Adobe Type 1 font) and the Embed Font option is set to Yes.

This file name should end in PFB.

This field should be set to Yes.

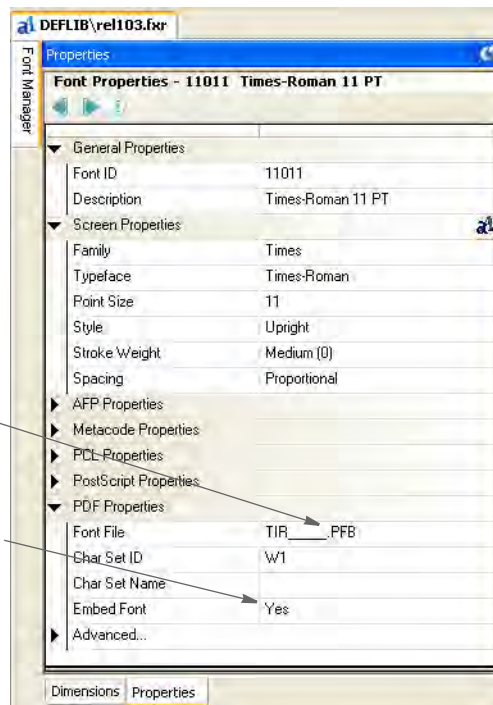

Note that you do not have to get CFF fonts or convert the fonts you currently have. By default, the PDF Print Driver automatically converts your Type 1 fonts for you whenever a Type 1 font is requested. To change this behavior, set the UseCompactFonts option to No:

```
< PrtType:PDF >
  UseCompactFonts = No
```

Option	Description
UseCompactFonts	Enter No if you do not want to use Adobe's Compact Font Format (CFF) for embedding Type 1 (PostScript) fonts. The default is Yes. Using CFF results in smaller PDF files.

SETTING PDF VIEWER PREFERENCES

You can specify a set of viewer preferences for the PDF files you create. This includes, for instance, whether to display the tool and menu bars and defaults for printing options. To add viewer preferences to a PDF file, first add the following INI option:

```
< PrtType:PDF >
  ViewerPreferences = PDFViewerOptions
```

Option	Description
ViewerPreferences	<p>Enter the name of the INI control group that contains the PDF viewer options. Letting you choose the name of this control group gives you the option of defining multiple sets of PDF viewer options, however, you also have to remember the control group names you assign. Choose your names so they will be easy to remember and meaningful to other users.</p> <p>For instance, if you need two sets of options to handle different security settings, you could name the groups as shown here:</p> <p>PDFViewerOptions_MinSecurity PDFViewerOptions_MaxSecurity</p>

Note The name of your PDF printer group may differ from the one shown in the example (PrtType:PDF).

The ViewerPreferences option specifies the control group where you specify the following viewer preferences.

```
< PDFViewerOptions >
  HideToolbar =
  HideMenubar =
  HideWindowUI =
  FitWindow =
  CenterWindow =
  DisplayDocTitle =
  NonFullScreenPageMode =
  Direction =
  PrintScaling =
  Duplex =
  PickTrayByPDFSize =
  PrintPageRange =
  NumCopies =
```

The printing related options (PrintScaling, Duplex, PickTrayByPDFSize, and NumCopies) merely set defaults for the Print window. You can change these defaults at print time.

Option	Description
HideToolbar	Enter Yes if you want the PDF viewer to hide the toolbar. The default is No.
HideMenubar	Enter Yes if you want the PDF viewer to hide the menu bar. The default is No.
HideWindowUI	Enter Yes if you want the PDF viewer to hide items such as scroll bars and navigation controls. The default is No.

Option	Description
FitWindow	Enter Yes if you want the PDF viewer to size its window to the page contents. The default is No.
CenterWindow	Enter Yes if you want the PDF viewer to center its window on the screen. The default is No.
DisplayDocTitle Requires PDF version 1.4.	Enter Yes if you want the PDF viewer to display the document title. The default is No, which tells the viewer to display the PDF file name.
NonFullScreenPageMode	<p>This option tells the PDF viewer what to do when the user exits full-screen mode. This is only used if the DisplayMode option of the PDF printer group is set to <i>FullScreen</i>.</p> <p>You can choose from these options:</p> <p>UseNone - None of outline, thumbnail, or option content panes are visible</p> <p>UseOutlines - The outline pane is visible</p> <p>UseThumbs - The thumbnail image pane is visible</p> <p>UseOC - The optional content pane is visible</p> <p>The default is UseNone.</p>
Direction	Enter L2R to specify the reading order for text as left to right. Enter R2L to specify the reading order as or right to left. The default is L2R.
PrintScaling Requires PDF version 1.6.	<p>Use this option to specify the default page scaling option for the Print window. You can choose from these options:</p> <p>Requires PDF AppDefault - Use the application's current default value</p> <p>Version 1.6 None - Do not scale the page</p> <p>The default is AppDefault.</p> <p>Note: When you are creating PDF files that contain bar codes, set this option to None. Otherwise, Acrobat may stretch the output to fit, which will distort the bar code.</p> <p>If you don't use 'PrintScaling=None', the print dialog will use Acrobat/Adobe Reader's current setting for scaling.</p>
Duplex Requires PDF version 1.7.	<p>Use this option to specify the default duplex options for the Print window. You can choose from:</p> <p>Simplex - Print single-sided</p> <p>DuplexFlipShortEdge - Print duplex and flip on the short edge of the sheet</p> <p>DuplexFlipLongEdge - Print duplex and flip on the long edge of the sheet</p>
PickTrayByPDFSize Requires PDF version 1.7.	<p>Enter Yes if you want to use the PDF page size to select the paper tray when printing.</p> <p>Enter No if you do not want the PDF viewer to use the PDF pages size to select the paper tray.</p>

Option	Description
PrintPageRange Requires PDF version 1.7.	Use this option to specify the range of pages to be printed. The format is <code>firstpage-lastpage</code> where <i>firstpage</i> and <i>lastpage</i> are the beginning and ending page numbers. Here is an example: <code>PrintPageRange = 2-7</code> This tells the system to print pages two through seven of the document. The default varies, depending on the viewer.
NumCopies Requires PDF version 1.7.	Enter a number between two and five (inclusive) to specify the number of copies to print. The default varies, depending on the viewer.

Note See also the DisplayMode option in the PrtType:PDF control group when setting viewer preferences.

Since some of these settings require specific PDF versions, you should consider the version of Acrobat or Adobe Reader needed to fully support each PDF version.

This version of Acrobat	Supports
4.0 and higher	PDF version 1.3
5.0 and higher	PDF version 1.4
6.0 and higher	PDF version 1.5
7.0 and higher	PDF version 1.6
8.0 and higher	PDF version 1.7

If you are creating documents that will be distributed widely, consider only using features that only require Acrobat 5 (PDF 1.4) or Acrobat 6 (PDF 1.5). This will help make sure all users can view and print your documents correctly.

CREATING LINEARIZED PDF FILES

Use the Linearize INI option to specify whether you want linearized or non-linearized PDF files.

With a linearized PDF file, a browser can display the first page of the PDF file before it finishes loading the entire file. This lets those who are using the PDF file start working with it sooner.

Also, if you are making the PDF files available via byte-serving web servers (servers that allow a user to request a specific range of bytes), linearization lets the user jump to any page in the PDF without having to first load all of the pages in between.

So if you are creating large PDF files which may be accessed via the internet, you probably want to linearize them.

Note Sometimes this is called *optimizing a PDF file*.

Linearize = Yes

Set this option to Yes to create a linearized PDF file. Setting this option to No tells the PDF Driver to produce a non-linearized PDF file.

You cannot linearize a PDF file if the SortBatches option is set to Yes, as it would be if you were generating a single PDF file that contained all of your transactions. For more information, see *Generating a Single PDF File* on page 174.

SETTING UP BOOKMARKS

The PDF Print Driver sets up bookmarks at these levels by default:

- Form set - The text for this bookmark is the recipient name if applicable, otherwise it is the name of the form set.
- Group - The text for this bookmark is the name of the group.
- Form - The text for this bookmark is the description of the form. If there is no form description, the PDF Print Driver uses the name of the form.
- Page - The text for this bookmark is the name of the page.

If the text for any of the bookmarks is blank, the PDF Print Driver inserts text to describe the bookmark level, such as Form Set, Group, Form, or Page, and the index for that level. Here is an example:

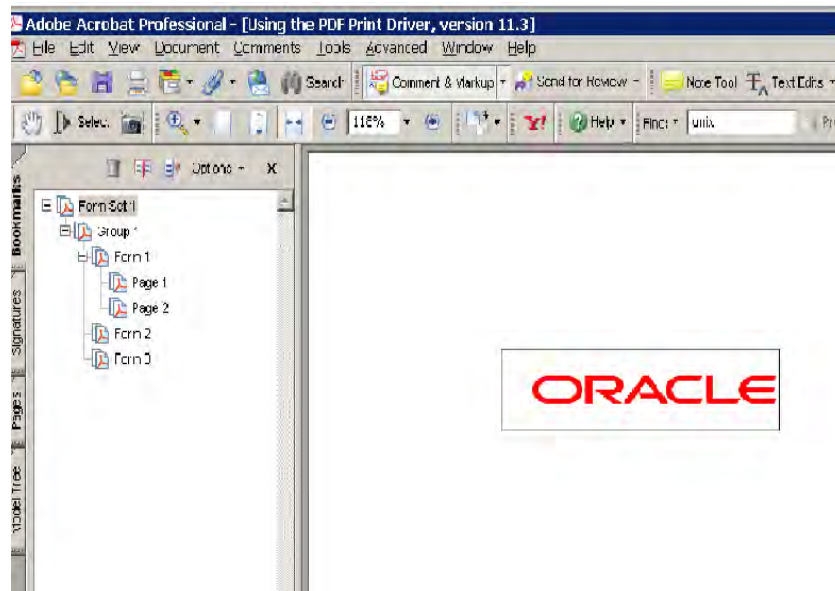

Creating Custom Bookmarks

You can use custom rules that you create to make custom bookmarks in the PDF file. With a custom rule, you can use the *extra info* in the FAP objects to store custom bookmark titles. Currently, the system uses *extra 1* and *extra 2*, leaving *extra 3* for bookmark titles.

If you choose to develop a custom rule to use *extra 3* for this purpose, keep these things in mind:

- The setting for the Bookmark option remains the same.
- The maximum length for a custom bookmark title is 128 characters.
- This feature is not a callback, so all bookmark settings using *extra 3* must be finished before you send them to the PDF Print Driver.
- The PDF Print Driver expects to receive a character string for *extra 3* and the first eight characters must be *BOOKMARK*. The actual bookmark text begins with the ninth character and is NULL terminated.
- If you do not set *extra 3* (NULL handle) or the first eight characters are not *BOOKMARK*, the PDF Print Driver ignores *extra 3* and uses its original logic to create bookmarks.

Note Refer to the following discussion of the FAPGetExtraInfo and FAPPutExtraInfo functions for information on getting and setting *extra3*.

Here's how the system determines the text for a bookmark in a form set:

If you are filtering by recipient, the system...

1. Checks *extra3* of the recipient (128 character limit).
2. Checks *extra3* of the form set (128 character limit).
3. Check the recipient name (15 character limit).

If you are not filtering by recipient, the system...

1. Checks *extra3* of the form set (128 character limit).
2. Checks the form set name, which cannot exceed eight characters.

For group level bookmarks, the PDF Print Driver first checks the *extra3* of the group. If there is no information in *extra3*, it tries to use a string with this format:

GROUPNAME1, GROUPNAME2, GROUPNAME3

For form level bookmarks, the PDF Print Driver first checks the form's *extra3*. If there is no information in *extra3*, the driver uses the form description. If there is no form description, it uses the form name.

For page level bookmarks, the PDF Print Driver checks *extra3*. If there is no information in *extra3*, the driver uses information from the page name, unless the page name is...

- Of the format "Page #"
- or
- The same as the name of the first image on the page

FAPGetExtraInfo

Use this function to get the *extra* information for the given object.

```
VMMHANDLE FAPGetExtraInfo(VMMHANDLE descH,
                          unsigned short whichOne,
                          void* rec,
                          size_t size)
```

Parameter	Description
descH	Handle of an input object.
whichOne	The extra information you want, such as: <ul style="list-style-type: none"> • FAPEXTRA_ONE • FAPEXTRA_TWO • FAPEXTRA_THREE • FAPEXTRA_ATTRS
rec	A pointer to a buffer.
size	The size of the buffer.

This function returns the handle of the extra information unless it is a null handle. If it is a null handle, the function returns VMMNULLHANDLE.

Files

Include: fapdef.h

Source: FAPBASE.C

FAPPutExtraInfo

Use this function to put the extra information for the given object.

```
VMMHANDLE FAPPutExtraInfo(VMMHANDLE descH,
                          unsigned short whichOne,
                          void* rec,
                          size_t size)
```

Parameter	Description
descH	Handle of an input object.
whichOne	The extra information you want, such as: <ul style="list-style-type: none"> • FAPEXTRA_ONE • FAPEXTRA_TWO • FAPEXTRA_THREE • FAPEXTRA_ATTRS
rec	A pointer to a buffer.
size	The size of the buffer.

This function restores the extra information for the given object using the information in the input buffer. It then returns the handle of the extra information unless it is a null handle. If it is a null handle, the function returns VMMNULLHANDLE.

Files

Include: fapdef.h

Source: FAPBASE.C

ADDING HYPERTEXT LINKS

Using Documaker Studio, you can create forms which, when output from the PDF Print Driver, contains hypertext links. These links can, for instance, launch a web browser and open a specified web site. You can create hypertext links in these types of objects in Studio:

- Text labels
- Variable fields
- Graphics (LOG files)

For more information, see the [Documaker Studio User Guide](#).

ADDING DIGITAL SIGNATURE PLACEHOLDERS

On June 30, 2000, the Electronic Signatures in Global and National Commerce (E-SIGN) Act was signed into law. This law provides for digital signatures to carry the same weight as their written counterparts.

Adobe's PDF format lets you add digital signatures to documents. Some vendors and companies are using PDF-based software solutions as a way of implementing electronic document signatures.

Oracle Insurance added support for placing empty signature fields in PDF documents to its Documaker line of products beginning with version 11.3. In Documaker software, these empty signature fields are called *PDF signature placeholders*.

When you open a PDF file that contains a signature placeholder in Adobe Acrobat, the signature field appears as shown below. When you click on the signature field, Acrobat displays a window that lets you sign the document electronically.



While Documaker and the PDF standard allow for any number of signatures to be placed in a document, the PDF standard does not provide for signing only sections of a document. That means the digital signatures will apply to the entire document.

Note Other, third-party signing tools, typically sold as plug-in extensions to Acrobat, may support multiple signatures in a document. The Documaker solution can be used with third-party signing tools, but Documaker itself does not manage the signing process for this type of signature.

Inserting a signature placeholder

To insert a signature placeholder into a section, first open the Studio's Section manager. Then select Signature from the Insert menu or click the Signature icon on the toolbar.

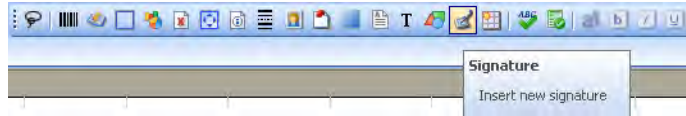

Your cursor changes to look like the one shown below. Use the cursor to draw a rectangle where you want the signature object to be located.



After drawing the signature, you can choose from these options for the signature object:

Option	Description
Name	(Optional) Enter up to 64 characters as a name for the signature object.
Type	The type of the signature object. The only type currently supported is PDF Placeholder, which is an empty signature field placed in PDF files.
Font ID	Specify the font with which the signed field will be displayed by Acrobat.
Color	Specify the color in which the signature text will be displayed by Acrobat. Make sure the Print in Color option has been checked.

No additional options are required for the PDF driver. The PDF driver automatically inserts the signature placeholder into the PDF file.

Note This feature is supported by the PDF, RTF and MRO (Mobile) drivers on all supported platforms. Signature objects are ignored by print drivers other than PDF, RTF and MRO.

Documaker also supports signature types AssureSign Signature Block, DocuSign Signature Block and Silanus Signature Block. See the Documaker Studio User Guide for specifics on these signature types. As with the PDF Placeholder signature, they are supported by PDF, RTF and MRL (Mobile) drivers.

FORCING THE PDF DRIVER TO PRINT COLOR IMAGES

You can use the ForceColorBitmaps option to make sure the PDF Print Driver prints images in color, as shown here:

```
< PrtType:PDF >
  ForceColorBitmaps = Yes
```

Option	Description
ForceColorBitmaps	Enter Yes if you want the PDF Driver to print images in color even if the images are not set to print in color (the image does have to be a color image, of course). The default is No.

Note Before version 11.1, the PDF Print Driver always printed graphics (LOG files) in color, regardless of how the Print in Color option is set for the graphic. In version 11.1 this was changed so the PDF Print Driver honors the Print in Color setting for graphic.

So you can continue to produce PDF files with color graphics without having to update your FAP files to turn on the Print in Color option for graphics, this INI option was added. Essentially, this option lets you produce PDF files just as before, without having to check or reset the Print in Color option.

MEETING THE PDF FOR ARCHIVE SPECIFICATION

The PDF Print Driver complies with the requirements of the PDF for Archive (PDF/A) specification. This specification was designed by the International Standards Organization (ISO) and is intended to facilitate the long-term storage of electronic documents. The specification (ISO 19005-1) outlines the restrictions to which conforming files must adhere.

There are two sets of requirements. The PDF/A-1a set of requirements is more rigorous than the PDF/A-1b set. The Oracle Insurance PDF Print Driver implements PDF/A-1b compliance.

To set up your system to generate PDF/A-1b compliant documents, add the following INI option:

```
< PrtType:PDF >
    PDFAOptions = PDFA
```

Option	Description
PDFAOptions	Include this option if you want to produce PDF/A-1b compliant PDF files. Your entry identifies the INI control group that contains PDF/A-specific options. The default is PDFA.

If you use the default, the system automatically assumes the PDFA control group has the following options and values, so you do not have to actually include it — unless you want to use different values:

```
< PDFA >
    ICCProfile      = srgb.icc
    OutputCondition = Generic CRT Monitor
    OutputConditionID= sRGB IEC61966-2.1
```

Option	Description
ICCProfile	This specifies the name of the International Color Consortium (ICC) profile. This file describes the color attributes of a device or viewing requirement by defining a mapping between the source or target color space and a profile connection space (PCS). The file you specify must reside in the directory defined by the DefLib option in the MasterResource control group. The default is srg.icc. This file is embedded in the source code and will be used unless you include this control group and option and enter a different value in this field.
OutputCondition	A text string that describes the intended output device or production condition in human-readable form.

Option	Description
--------	-------------

OutputConditionID	A text string identifier for the output condition.
-------------------	--

Note The PDFAOptions option tells the system you want to produce PDF/A-1b compliant PDF files. The system looks at the value you enter for that option and tries to find a control group by that name. If it cannot find a control group that matches, it uses the default PDFA values.

The OutputIntent section in the Standards tool pane of Reader/Acrobat will display a description of the ICC profile used (e.g. AdobeRGB1998) for PDF/A output.

Keep in mind...

- The PDF file header must begin at byte offset zero (0) in the file. This is not a concern unless DAL scripts are used to place comments at the start of the file. If you enable PDF/A in a system that does emit comments at the beginning of the PDF file, the PDF driver will issue a warning but will still emit the comments.
- The document cannot be encrypted. If encryption and PDF/A support are both enabled, a warning appears and the document will not be encrypted.
- Colors must be specified in a device-independent manner. Oracle Insurance applications support the RGB scheme of specifying colors, which is device-dependent.

To implement device-independence, the PDF driver must embed an ICC profile in the file. ICC profiles are widely available for an extensive array of devices. There may be licensing requirements if color profiles are to be embedded in PDF files. Adobe offers a royalty-free license for embedding the color profiles located at this web site:

www.adobe.com/digitalimag/adobergb.html

The embedded color profile must be an RGB-based profile. The Oracle Insurance PDF Print Driver defaults to using a file named SRGB.ICC, which is a generic color profile with a wide range of colors (gamut).

Note ICC profiles vary in size from a few hundred bytes to a megabyte or more. If the system is configured to produce compressed PDF files, these are compressed as well. Be aware, however, that they add to the size of the file.

- To be PDF/A compliant, all fonts, TrueType or Postscript, must be embedded into the PDF file. This means the font files for every font used must be available on disk. Furthermore, you must have the legal right to embed all fonts used in a document. It is up to you to handle any font licensing issues that may arise.

Keep in mind that embedding fonts increases the size of the PDF file. Enabling font compression in the PDF Print Driver will minimize this to an extent.

- The document catalog must contain a metadata key referencing a valid XMP metadata stream. The metadata stream must contain 2-4 KB of padding at the end to allow for in-place updating by applications that may not be PDF-aware. The Oracle Insurance driver uses 3KB. Additionally, the metadata stream must be unfiltered — specifically, uncompressed. Therefore, metadata will increase the size of PDF files by a minimum of 3kB.

Note Metadata is generated by the driver and is not configurable.

Important Notice

1. Oracle Insurance applications may include an ICC Profile for use in producing PDF/A-compliant output. Oracle Insurance obtained the ICC Profile from Adobe Systems Incorporated ("Adobe"), but this ICC Profile and others can also be obtained directly from Adobe's Support Web site and then used with Oracle Insurance applications.

2. Oracle Insurance has not modified the Adobe ICC Profile, however, Customer acknowledges that (a) Adobe disclaims all warranties and conditions, express or implied; (b) Adobe excludes any and all liability for damages related to the use of the ICC Profile as provided by Oracle Insurance; and (c) the terms and conditions with respect to the license granted herein for the Adobe ICC Profile are offered by Oracle Insurance alone and not by Adobe. The ICC Profile is Copyrighted 2006 by Adobe Systems Incorporated.

EMULATING DUPLEX PRINTING FROM THE PDF PRINT DRIVER

You can tell the PDF Print Driver to add blank pages so it will produce output that emulates how a form set that contains both simplex and duplex forms would print on a duplex printer. You can print this PDF file from Adobe Acrobat to a Windows print driver which has duplex printing enabled. The printed document will appear to have been printed on a duplex printer. In addition, you can tell the PDF Print Driver to add FAP files onto the pages it adds.

Note You must have a printer capable of duplex printing.

Here is an example of how you would set up the INI options in your MRL INI file for the PDF Print Driver:

```
< Printer >
  PrtType           = PDF
< PrtType:PDF >
  BlankPageImage    = LeftBlank
  BookMark          = Yes, Page
  Device            = data\pdfout.pdf
  DownloadFonts     = Yes, Enabled
  EmulateDuplexPrinter= Yes
  ForceColorBitmaps = Yes
  LanguageLevel     = Level1
  Module            = PDFW32
  PageNumbers       = Yes
  PrintFunc         = PDFPrint
  SendColor         = Yes, Enabled
```

The options for this feature are discussed here:

Option	Description
BlankPageImage	(Optional) Enter the name of the section (FAP file) you want the PDF Print Driver to insert when it needs to insert a page to emulate duplex printing. For instance, you could use this to have the PDF Print Driver insert a FAP file named <i>LeftBlank</i> which contained a text label that said: This page intentionally left blank.
EmulateDuplexPrinter	(Optional) Enter Yes if you want the PDF Print Driver to emulate a duplex printer. This means the driver will insert pages as necessary in the form set. The pages are blank by default, but you can use the BlankPageImage option to specify a FAP file to insert. The default is No.

Note Do not use this feature with the AddBlankPages DAL function or the DPRAddBlankPages Documaker Bridge rule. This feature is used instead of these rules.

You can print the PDF file the print driver produces from Acrobat to a Windows print driver (printer) with duplex printing enabled. The printed document will appear to contain the same mixture of simplex and duplex forms. When you print the PDF file through Adobe, be sure to turn on 2-sided printing. This option will appear on the Properties tab of the Print window for your printer. Here is an example:

Be sure to turn on 2-sided printing

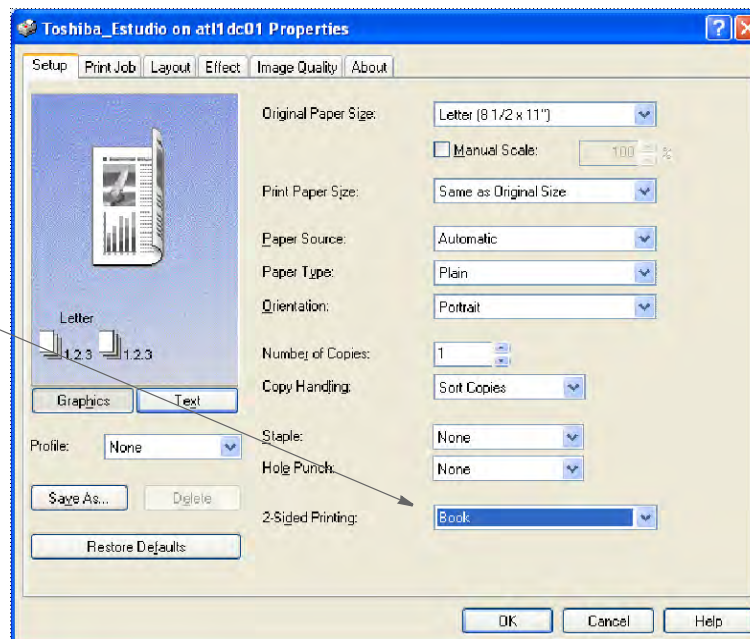

In this example the options for 2-sided printing include none, book (long binding), or tablet (short binding). These options will vary depending on your printer. Check your printer manual for more information.

Keep in mind, the PDF Print Driver...

- Does not rotate pages (turn upside down) that would have printed on the back of a short bind duplex print job. PDF files are meant to be viewed.

- Does not support a mixture of long and short bind duplex for the PDF files with the blank back pages that are added. If the entire print job is a mixture of simplex and long bind duplex, you can select the long bind duplex setting for your Windows print driver. If the entire print job is a mixture of simplex and short bind duplex, you can select the short bind duplex setting for your Windows print driver.

INTERFACING WITH IMAGING SYSTEMS

The PDF Print Driver can add free form text or data at the beginning of a batch or each form set within the batch. This can help you interface with imaging systems such as RightFax.

Use the TEXTScript option to specify the DAL script you want to run. This DAL script creates a free form data or text buffer and adds it to the print stream.

Here is an example of the DAL script:

```
* Populate the PDF stream comment with these values from RCBDFD
faxnum = trim(GVM('FaxNumber'))
faxname = trim(GVM('FaxName'))

AddComment('<TOFAXNUM:' & faxnum & '>',1)
AddComment('<TONAME:' & faxname & '>',1)
```

Return

Notice the use of the second parameter to the AddComment DAL function. The 1 indicates the string should be an ASCII string. If you omit this parameter, the system converts the string into an EBCDIC string. You can also use the TEXTCommentOn option to tell the system to add free form text or data to the beginning of every form set or print batch.

Here is an example:

```
< PrtType:PDF >
  TEXTScript      = imaging.DAL
  TEXTCommentOn = formset
```

CREATING ACCESSIBILITY COMPLIANT PDF FILES

The U.S Procurement, Discrimination and Rehabilitation laws emphasize on developing accessible compliant products so that these products can be used by people with a wide range of disabilities for their unique needs. In Oracle, product development maintains the accessibility standards. Documaker lets you create PDF files that are as accessible to persons with disabilities as they are to those without disabilities. To enable accessibility compliance, set the Accessibility option to Yes, as shown here:

```
< PrtType:PDF >
  Accessibility = Yes
```

To create content that complies with accessibility, you must add text equivalents for all non-text objects. To provide text equivalents, use the Text Description field.

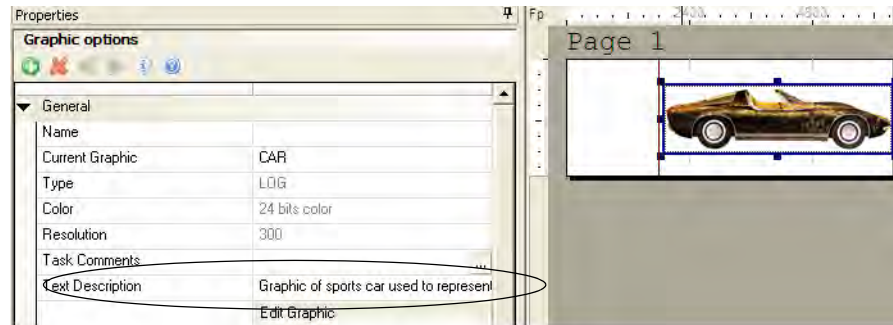

You can enter up to 100 characters. The PDF Print Driver adds this description when it creates the PDF.

Also make sure any information conveyed with color is also available without color.

Note It is also generally accepted that accessibility compliance implies the ability of assisted technology to determine the reading order of content.

WORKING WITH FONTS

The fonts you use determine how the text on the page looks. With PDF files, you can choose to simply use the base fonts distributed with Acrobat Reader or you can embed the actual fonts used into the PDF file. The latter approach makes sure the document represented by the PDF file looks just like the original.

Embedding fonts also makes for larger PDF files, so if file size is a greater consideration than fidelity, you may want to choose not to embed fonts or to design the document with fonts similar to those distributed with Acrobat Reader.

This topic discusses...

- *Using the Base Fonts* on page 195
- *Embedding Fonts* on page 197
- *Subsetting Fonts* on page 200
- *Handling Fonts with Multiple Width Tables* on page 201
- *Using Font Cross Reference Files* on page 201

USING THE BASE FONTS

Adobe includes the following fonts with Acrobat Reader. You do not have to embed these fonts in PDF files.

Fixed Pitch Fonts	Proportional Fonts
Courier	Helvetica
Courier-Bold	Helvetica-Bold
Courier-Oblique	Helvetica-Oblique
Courier-BoldOblique	Helvetica-BoldOblique
	Times-Roman
	Times-Bold
	Times-Italic
	Times-BoldItalic
	Symbol
	ZapfDingbats

USING OPENTYPE® FONTS

There are two types of OpenType fonts:

- OpenType/TTF fonts containing TrueType outlines, usually with a .TTF file extension.
- OpenType/CFF fonts containing Postscript outlines, usually with a .OTF file extension.

Currently, only OpenType/TTF fonts containing TrueType outlines (TTF) are supported.

To use OpenType fonts in Documaker, first import the font into your font cross-reference (FXR) file and perform any related tasks, depending on how you will use the font. These tasks can include the following:

To	See
Adding fonts to the FXR file	The Documaker Studio User Guide . The FXR files included with the system do not contain OpenType® fonts.
Embedding fonts	<i>Embedding Fonts</i> on page 197.
Installing the font in Windows Font Control panel	Your operating system documentation

Note The PDF Print Driver does not support font subsetting for OpenType® fonts.

EMBEDDING FONTS

The PDF Print Driver lets you embed fonts into the PDF print stream. This topic discusses when to embed fonts and when not to. It also describes how the system determines which base font to use or which custom font to embed.

Generally, you want the PDF Print Driver to reproduce your document so that it looks exactly as it did when you created it. Embedding fonts lets you accomplish this if you are using fonts that do not match the criteria discussed below.

When not to embed fonts

If you do not need to reproduce the exact look of the original document, you do not need to embed fonts. For example, the base system FXR file is not set up to embed fonts. The fonts in the base system FXR are remapped to the names of the 14 base fonts Adobe supports with Acrobat Reader.

Note For a list of the base fonts, see *Using the Base Fonts* on page 195.

The Andale Duospace (fixed pitch, sans-serif) font is mapped to the base Adobe Courier (fixed pitch, serif) font. If you prefer the sans-serif look of Andale Duospace, you should embed that font.

Adobe also uses a standard scaling algorithm. If your implementation uses fonts that scale exactly as Adobe expects, you do not need to embed fonts. The PDF Print Driver determines the fonts to use and scales them for you. See *Not Embedding Fonts* on page 197 for more information.

In summary, you do not need to embed fonts if the fonts you are using ...

- Are already scalable
- Closely match the PDF base fonts

When to embed fonts

Embedding fonts lets you control the appearance of the document by letting you specify which fonts Acrobat Reader should use and what the font width will be. When you need to reproduce the exact look of the original document and you use custom fonts that do not scale exactly as Adobe expects, you should embed fonts.

To embed fonts, you need a set of PostScript Type 1 fonts or TrueType fonts, and you need to set the DownloadFonts INI option to *Yes*. You also need to run the FXRVALID utility to prepare your FXR file. For detailed instructions, see *Using Embedded Fonts* on page 198.

Not Embedding Fonts

If you are not going to embed fonts, you must set the following INI option to No, as shown here:

```
DownloadFonts = No
```

When you use a font that is not included in the 14 base fonts distributed with Acrobat Reader, the PDF Print Driver uses the information in the following fields, in this order, to determine what to do with the font:

- The PDF Print Driver checks to see if the beginning of the setup data matches one of the system font names. If the text matches one of the fonts, the print driver checks the font attributes for weight and style (italic or not), and uses that information to complete the mapping.
- The PDF Print Driver checks the Setup Data field under PostScript Properties.
- The PDF Print Driver checks the TypeFace field under Screen Properties. The system checks this field to see if its contents matches one of the 14 base Adobe fonts or an equivalent system font name.

Note For a list of the base fonts, see *Using the Base Fonts* on page 195.

When the system matches a criteria, it then stops. If, after checking these fields, the system does not find information that matches one of the 14 base Adobe fonts or an equivalent system font, it then maps...

- Proportional fonts to the Adobe Helvetica font (normal, bold, italic, or bolditalic)
- Fixed pitch or non-proportional fonts to the Adobe Courier font (normal, bold, italic, or bolditalic)

The system then checks these fields to determine additional font attributes:

- Spacing (fixed pitch or proportional)
- Style (italic or upright)
- Stroke Weight (bold or normal)

Using Embedded Fonts

If you are going to embed fonts, you must have either PostScript Type 1 or TrueType fonts. In addition, you must set the following INI option to Yes, as shown here:

```
DownloadFonts = Yes
```

You must also have the following information set up correctly for the PDF Print Driver to embed the font. If there is an error embedding a font, the PDF file is not created.

- The Embed Font field under PDF Properties is set to Yes if the field should be embedded or No if it should not be embedded.
- The Font Name field under PDF Properties must be defined. If PDF Print Driver cannot find the file name here, it checks the Font Name field under PostScript Properties. (Postscript => .PFB TrueType => .TTF). This field contains the file name of the PostScript or TrueType font you want to embed. This file should exist in the directory specified by the FontLib setting in your master resource library.

Note The information stored in the A,R3 OTH record in the FXR appears in the font property fields in Studio's Font manager. You can edit the information there. The FXRVALID utility can also create this record. For more information about the FXRVALID utility, see the Utilities Reference.

Embedding Bitmap Fonts

You can embed bitmap fonts in AFP, PCL, and Xerox Metacode (FNT) format. To embed fonts in these formats, add the FontSearchOrder option to your PDF printer control group. Here is an example:

```
< PrtType:PDF >
  FontSearchOrder =
```

Option	Description
FontSearchOrder	<p>List the printer types in the order in which you want them searched. You can include these printer types:</p> <p>AFP – AFP printers</p> <p>XMC - Xerox Metacode printers</p> <p>PCL – PCL printers</p> <p>Separate the printer types with commas. Here is an example:</p> <p>FontSearchOrder = AFP,XMC,PCL</p>

These printer types are defined on the Font Properties tab in Studio:

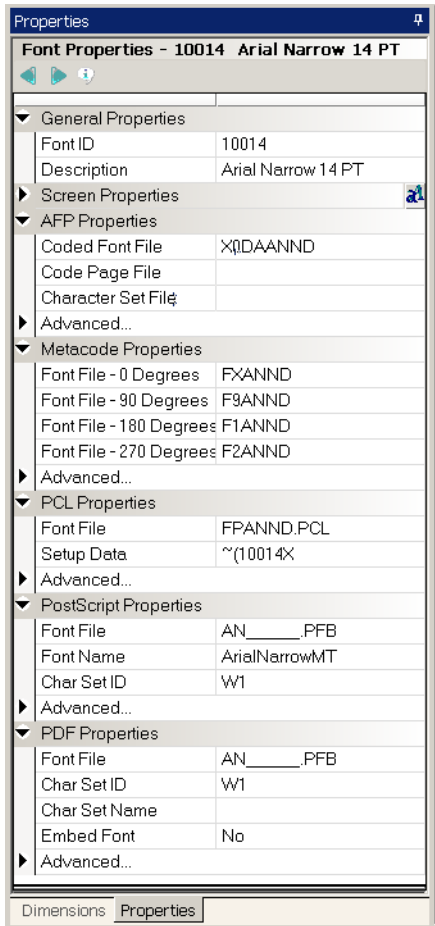

If the PDF Print Driver cannot locate a scalable font file (Adobe Type 1 or TrueType) in the PDF or PostScript properties, it checks the other font properties, in the order you specified in the FontSearchOrder option. For instance, assume you set the option as shown here:

```
< PrtType:PDF >
```

```
FontSearchOrder = PCL,XMC
```

In this example, after searching the PDF and PostScript attributes, the PDF Print Driver would see if the PCL attributes of the font contain a font file name. If they do and that file exists, the PDF Print Driver embeds that font. If not, it looks at the Xerox Metacode (XMC) attributes to see if they contain a font file name and if that file exists.

If it cannot find a font it can embed, the PDF Print Driver generates an error message and stops processing the transaction.

Note If additional font attribute types exist but are not listed in the FontSearchOrder option, the PDF Print Driver ignores those attributes.

When it checks for the existence of font files, the PDF Print Driver uses the FontLib option of the MasterResource control group. For all but Xerox Metacode fonts, the PDF Print Driver uses the file name as provided in the corresponding attributes. For Metacode fonts, it first tries to use the file name as provided. If that file does not exist and the file name as provided has no extension, the PDF Print Driver appends the extension .FNT to the file name and looks for that file.

Scaling Embedded Fonts

When using Acrobat's built-in fonts, the PDF Print Driver automatically scales text to match the height and width defined by the text label's dimensions. Occasionally, this scaling can also improve the fidelity of embedded fonts.

To tell the system to scale embedded fonts, add the AdjustTextWidth option to the PDF printer group. Here is an example:

```
< PrtType:PDF >
  AdjustTextWidth = Yes
```

Option	Description
AdjustTextWidth	Enter Yes to tell the system to scale embedded fonts to match the height and width of the text label. In some cases, this scaling can improve the fidelity of embedded fonts. The default is No. Acrobat's built-in fonts are automatically scaled.

SUBSETTING FONTS

By default, the PDF Print Driver embeds only those glyphs that appear in the document when it embeds fonts. The glyphs are typographical symbols, such as letters of the alphabet and punctuation symbols. Embedding only the glyphs used in the document results in smaller PDF files.

You can, however, tell the PDF Print Driver to include all of the glyphs — not just those used in the document — by adding the SubsetAllEmbeddedFonts option to your PDF printer control group and setting it to No, as shown in this example:

```
< PrtType:PDF >
  SubsetAllEmbeddedFonts = No
```

Note The PDF Print Driver does not support font subsetting for OpenType® fonts.

HANDLING FONTS WITH MULTIPLE WIDTH TABLES

When embedding resources for multiple fonts, the PDF Print Driver must decide if the fonts are related and whether the various point sizes of related fonts are scalable. If the fonts are not embedded, The PDF Print Driver compares the base Adobe font names being used. If the fonts are embedded, the PDF Print Driver must consider the source of the font.

If an FXR entry is created from a bitmap font — anything except files with one of the extensions *TTF* or *PFB* — the driver assumes the font is not scalable with respect to any other font and it will get its own width table. Furthermore, when it generates PDF/A-compliant output, the width table must match the widths embedded in the font program. If there are multiple width tables, the PDF/A standard requires that there also be multiple embedded font programs.

When importing TrueType or PostScript Type 1 font files, the PDF Print Driver recognizes that all FXR entries created from a given file are scalable and only embeds a single width table.

To optimize PDF file size, it is a good idea to create forms using FXR entries generated from TrueType or PostScript fonts.

Note Because the PDF Print Driver can discriminate between scalable and bitmap fonts as well as scale text both horizontally and vertically, the SplitText option is no longer necessary or supported. Also, the Font Index field is no longer needed and is ignored.

USING FONT CROSS REFERENCE FILES

When not embedding fonts, the quality of the PDF files you create is in large part influenced by the setup information contained in the font cross-reference (FXR) file. Keep the following tips in mind when looking at your FXR file to optimize the quality of your PDF output.

PostScript font names should be present in your FXR, and all font IDs should contain one of the following PostScript font names in the Setup Data field for PostScript printing. The names of the PostScript fonts are case sensitive.

- Courier (four versions)
- Helvetica (four versions)
- Times (four versions)
- Symbol
- ZapfDingbats

The point size value should be present and should be within 33% of the font height. Font heights are measured in 2400 dots per inch while point sizes are measured in 72 dots per inch, so some conversions to equivalent units will be necessary to determine their relative values.

Note All of the fonts listed above, except for the Univers fonts, are included in Adobe's Acrobat Reader and do not have to be embedded in PDF files.

The spacing value (either fixed or proportional) should be present and accurate. Here is a list of PostScript fonts sorted by spacing value.

Fixed pitch fonts	Proportional fonts
Courier	Helvetica
Courier-Bold	Helvetica-Bold
Courier-Oblique	Helvetica-Oblique
Courier-BoldOblique	Helvetica-BoldOblique
Courier-Italic	Times-Roman
Courier-BoldItalic	Times-Bold
	Times-Italic
	Times-BoldItalic
	Univers-Medium
	Univers-Bold
	Univers-MediumItalic
	Univers-BoldItalic
	Symbol
	ZapfDingbats

The font style value (upright or italic) should be present and accurate; it should match a PostScript font with an equivalent font style.

The font weight (bold or normal) should be present and accurate; it should match a PostScript font with an equivalent font weight.

How to embed fonts

Follow these instructions to embed fonts.

Note You can embed TrueType or PostScript fonts. The PDF Print Driver uses the font file extensions to distinguish between the two types of fonts. TrueType fonts have a *TTF* extension. PostScript fonts have a *PFB* extension.

1. Use a text editor to open the INI file. Set the DownloadFonts option in the PrtType:PDF control group to Yes.
2. Next, use Font manager to set up your font cross reference file (FXR). When you select Fonts in Studio the Font manager opens the font cross reference file associated with your workspace. Select the font you want to embed and click Edit.
3. On the Properties tab, make the following changes:

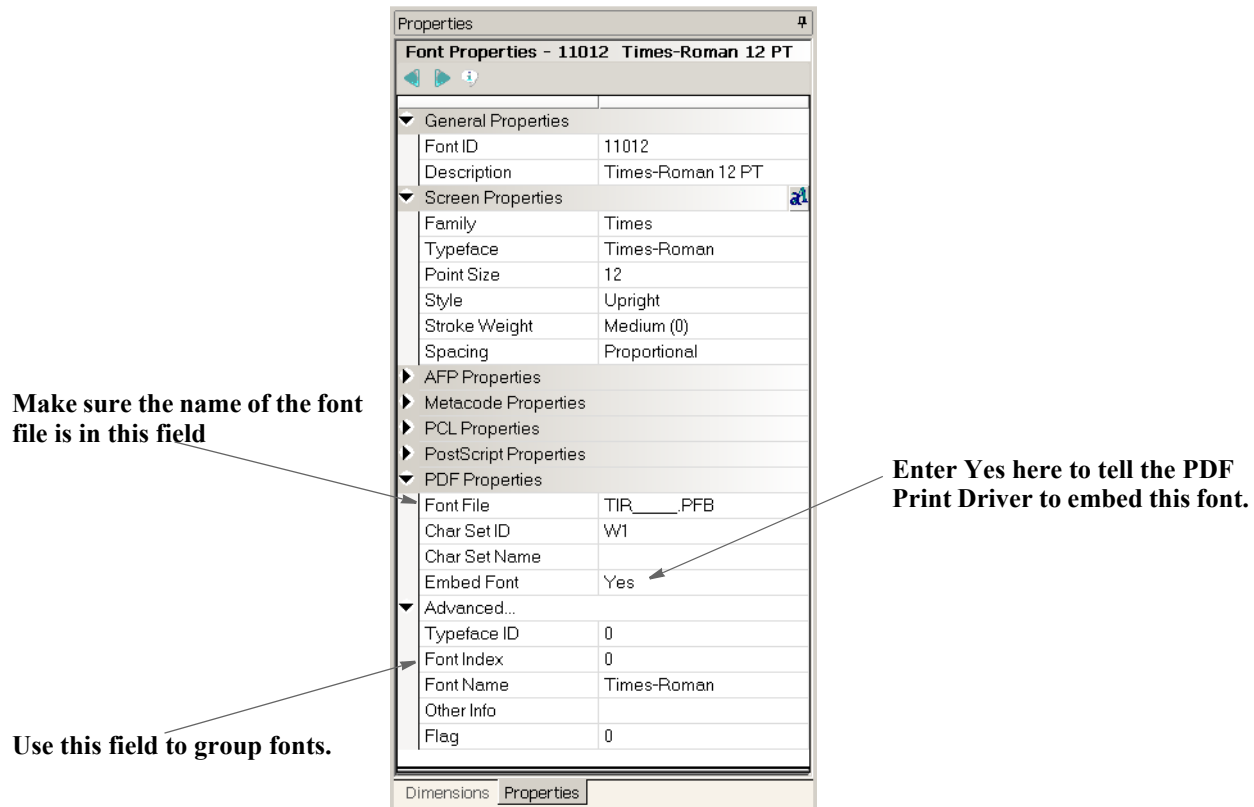

- Enter Yes in the Embed Font field to indicate that the font should be downloaded.
 - Use the Font Index field to group fonts.
 - Enter the name of the font file in the Font File field.
4. Set up the remaining fields as you would for a PostScript font. Keep in mind...
- If you set the DownloadFonts option to No, all fonts are mapped to one of the 14 Type 1 base fonts and no fonts are downloaded.
 - If you set the DownloadFonts option to Yes, the system downloads fonts used in the document as long as the Embed Fonts field is set to Yes.

If you set the Embed Fonts field to No, the system maps the fonts used in the document to one of the 14 Type 1 base fonts.

- If you do not define the fields on the Properties tab, the system will not download the font — even if you set DownloadFonts option to Yes. Instead, the system maps the font to one of the 14 Type 1 fonts.
- For symbol fonts, such as WingDings, make sure the Char Set ID field is set to *WD*.

Note Each font you embed increases the size of the PDF file. See the FontCompression option in the table under the section Setting PDF Options above for information on compressing fonts.

ADDING SECURITY TO PDF FILES

You can make your PDF documents more secure by encrypting them and by adding security settings. Secure PDF documents may be required for electronic bills, confidential documents (like medical records), and other documents containing sensitive material (bank statements, loan applications, and so on).

Security settings let you assign passwords for opening and modifying the document and control access to printing, editing, and annotating the document.

A document can have both an open password and an owner password and these passwords can consist of up to 32 characters. You can view a document with either type of password, but you must enter the owner password to change the document or its security settings.

If you use the security settings to restrict access to certain features, all toolbar and menu items related to those features are dimmed in Adobe Reader or Acrobat.

To enforce these restrictions, the content of the document is encrypted using a 40- or 128-bit algorithm specified by Adobe.

This topic provides information on the following:

- *Configuring the Security Features* on page 204
- *Using the PDFKEY Utility* on page 212
- *Using the PDFKEYGEN Function* on page 213
- *Using AES Encryption* on page 213
- *Example Security Settings* on page 214
- *Tips* on page 216

CONFIGURING THE SECURITY FEATURES

The PDF security features are built into the PDFLIB library so there are no files to install.

Configuring the INI Files

In each PrtType:XXX control group for which you want security features, add this INI option:

```
< PrtType:PDF >  
    Encrypt = Yes
```

This option tells the PDF library to encrypt PDF files. Encrypting the PDF file changes the file so it is no longer easy to read when transmitted over the network. It also means you cannot use a text editor to alter the file without destroying it.

Since, however, no passwords or permissions have been specified, this option provides only a minimal amount of security. If someone gets a copy of the file, there is no way to prevent that person from viewing the file in Acrobat Reader or altering it with the full Acrobat product.

You can, however, create more secure documents by including additional options in the PDF printer control group of your INI file.

In the same control group as the Encrypt option, you can add the SecurityGroup option to specify a control group which will contain the permissions, passwords, and encryption strength. Here is an example:

```
< PrtType:PDF >
  SecurityGroup = PDF_Encryption
  Encrypt      = Yes
< PDF_Encryption >
  .
  .
```

Note While the only way to specify passwords is through INI options, the PDFKEYGEN built-in function lets you create a custom built-in that supplies the actual passwords. This way, the only thing that the INI file contains is

```
OwnerKey = ~PDFKEYGEN ~CUSTOMPASSWORDRULE
```

Keep in mind the INI files are generally inside a firewall and the passwords are stored in encrypted form.

If you have a custom password rule, you can just specify:

```
Owner = ~CUSTOMPASSWORDRULE
```

Setting Up a Security Control Group

The SecurityGroup option specifies the control group where permissions, passwords, and encryption strength are set. The permissions let you control if users can...

- Print the document. (You can also control the print quality.)
- Modify the document.
- Copy text or graphics to the clipboard.
- Add or update annotations.
- Fill in form fields.
- Access the document with accessibility tools, such as text to speech applications.
- Add navigational aids to the document.

This table shows the INI options you can set. All AllowXXX options default to Yes, meaning the permission is granted. See also Understanding Permissions section below.

Option	Description
AllowPrinting	Lets the user print the document.
AllowModify	Lets the user modify the document.
AllowCopy	Lets the user copy data to the clipboard.
AllowAnnotate	Lets the user add or update annotations.
AllowFormFields	Lets the user fill in form fields. You must set the KeyLength to 128 to use this option.

Option	Description
AllowAccessibility	Lets accessibility tools, such as text to speech applications, access the document. You must set the KeyLength to 128 to use this option.
AllowAssembly	Lets the user add navigational elements to the document. You must set the KeyLength to 128 to use this option.
AllowHighQualityPrinting	If you set AllowPrinting to Yes, set this option to Yes to let the user generate a high quality hard copy of the document. If you set AllowPrinting to Yes and this option to No, users can only print draft quality hard copy. You must set the KeyLength to 128 to use this option.
OwnerKey	Specifies the password required to change the document or its security settings. The password takes the form of an encrypted 64-byte hexadecimal encoded string. See <i>Choosing passwords</i> on page 206 for more information. For additional security, instead of specifying encrypted data in the INI file, you can use custom rules to provide the passwords directly. Here is an example: <pre>Owner = ~CUSTOMPASSWORDRULE User = ~CUSTOMERUSERPASSRULE</pre> For less security, you can use settings similar to these to specify plain text passwords: <pre>Owner = pdfowner User = pdfuser</pre>
UserKey	Specifies the password required to open the document. The password takes the form of an encrypted 64-byte hexadecimal encoded string. See <i>Choosing passwords</i> on page 206 for more information.
KeyLength	Specifies the encryption strength, in bits, either 40 or 128. The default is 128. The key length must match the length provided to the PDFKey tool. The choice of key length is a primary factor in determining how secure the PDF file will be. Computers are fast enough that 40-bit encryption is susceptible to attacks in which every possible encryption key is tried. The 128-bit encryption is much more secure and allows finer control of permissions, but PDF files encrypted with a key length of 128 bits can only be viewed using Adobe Acrobat and Acrobat Reader 5.0 or later. Because Acrobat Reader is available at no cost, this restriction is generally no more than a minor inconvenience.

Choosing passwords

An encrypted version of the open and owner passwords as well as permission information is kept in the security control group. These take the form of 64-byte hexadecimal encoded strings. Here is an example:

```
6d6f62d768bc143cefa30fc4fd3cc00eb1f638157f1d985dd5fe8ebfaa7c8317
```

There are two ways to generate these keys:

- The PDFKey tool generates these keys (see *Using the PDFKEY Utility* on page 212 for more information). Because the permissions are encoded in the keys, the permissions in the Security control group *must* match those provided to the PDFKey tool.

- You can also use the PDFKEYGEN built-in function to generate the OwnerKey and UserKey information. See *Using the PDFKEYGEN Function* on page 213 for more information.

You can set passwords any way you like and they can consist of up to 32 characters. Choosing the password is up to you. You can use special characters in passwords but, when using the PDFKey utility, you have to enclose the entire password in quotation marks (“”) just as you would if the password contains spaces. Here is an example:

```
pdfkw32 /U="~!@#$$%^&* ( ) _ + " /O=" ? < > { } [ ] - / \ | "
```

This table describes the levels of security you get based on the passwords you set up:

Add this password

Owner	Open	To provide this level of security
Yes	Yes	You must enter the owner or open password to view the document. Users are bound by the assigned permissions You cannot change the security settings without the full Acrobat product and the owner password.
Yes	No	No password is required to view the document. Users are bound by the assigned permissions. You cannot change the security settings without the full Acrobat product and the owner password.
No	Yes	You must enter the open password to view the document Anyone with the full Acrobat product and the open password can view and change the PDF file, including the file's security settings.
No	No	No password is required to view the document. Users are bound by the assigned permissions. Anyone with the full Acrobat product can change the security settings — so it makes little sense to set passwords in this manner.

Note If you forget a password, there is no way to retrieve it from the document. Be sure to store passwords in a secure location in case you forget them.

Understanding permissions

This table provides a general overview of how permissions are related.

If this is set to Yes	Attempts to set the following to No are ignored
AllowModify	AllowAnnotate, AllowFormFields, and AllowAssembly
AllowAnnotate	AllowFormFields and AllowAssembly
AllowCopy	AllowAccessibility
AllowFormFields	AllowAssembly

Note PDF files with security settings are called *secure* files. You cannot insert a secure PDF file into another PDF file. You can, however, insert a nonsecure PDF file into a secure PDF file. In this case, the nonsecure PDF file inherits the secure PDF file's security settings.

These tables show all permitted combinations of permissions for Adobe PDF files. If you set permissions differently than those shown below, Adobe changes them based on the information shown in these tables.

KeyLength	Modify	Annotations	FormFields	Assembly
40	Allowed	Allowed	Allowed	Allowed
40	Not allowed	Allowed	Allowed	Allowed
40	Not allowed	Not allowed	Allowed	Allowed
40	Not allowed	Not allowed	Not allowed	Allowed
128	Not allowed	Not allowed	Not allowed	Not allowed
128	Allowed	Allowed	Allowed	Allowed
128	Not allowed	Allowed	Allowed	Allowed
128	Not allowed	Not allowed	Allowed	Allowed
128	Not allowed	Not allowed	Not allowed	Allowed
128	Not allowed	Not allowed	Not allowed	Not allowed

KeyLength	Copy	Read Access
40	Allowed	Allowed
40	Not allowed	Allowed
40	Not allowed	Not allowed
128	Allowed	Allowed
128	Not allowed	Allowed
128	Not allowed	Not allowed

KeyLength	Print
40	High resolution
40	None
128	High resolution

KeyLength	Print
128	Low resolution
128	None

While testing the security feature of the PDF Print Driver, Oracle Insurance has noted an issue with Adobe's products in which permissions set correctly in the PDF Print Driver are displayed incorrectly on the Adobe security settings window. It appears the permissions work as expected, regardless of whether those settings display correctly. This problem may be corrected in later updates to Acrobat and Reader.

There are, however, a couple of caveats that do not follow these permitted combinations:

For a 40-bit encryption

Adobe lets you set Annotation to *Not allowed*, even though Modify was set to *Allowed*. Below are the permission settings for this caveat.

Permission	Setting
Encryption	Yes
KeyLength	40
Print	High resolution
Modify	Allowed
Annotation	Not allowed
Form Fields	Allowed
Assembly	Allowed
Copy	Not allowed
Accessibility	Not allowed

Note Keep in mind these are the permission settings you would see in Adobe Reader or Adobe Acrobat, not PDF Print Driver INI options.

In addition...

- When you set AllowModify to *Allowed*, AllowAnnotations remains *Not allowed*, although it should be *Allowed*.
- When you set AllowAnnotations to *Allowed*, AllowAssembly remains *Not allowed*, although it should be *Allowed*.
- When you set AllowFormFields to *Allowed*, AllowFormFields and AllowAssembly both remain *Not allowed*, although they should be *Allowed*.

- When you set AllowAccessibility to *Allowed*, it remains *Not allowed*.
- When you set AllowAssembly to *Allowed*, it remains *Not allowed*.

For a 128-bit encryption

Adobe lets you set Modify to *Allowed*, even though Annotation and Form Fields were set to *Not allowed*. Below are the permission settings for this caveat.

Permission	Setting
Encryption	Yes
KeyLength	128
Print	Low resolution
Modify	Allowed
Annotation	Not allowed
Form Fields	Not allowed
Assembly	Allowed
Copy	Not allowed
Accessibility	Not allowed

Note Keep in mind these are the permission settings you would see in Adobe Reader or Adobe Acrobat, not PDF Print Driver INI options.

In addition...

- When you set AllowModify to *Allowed*, AllowAnnotations and AllowFormFields both remain *Not allowed*, although they be *Allowed*.
- When you set AllowCopy to *Allowed*, AllowAccessibility remains *Not allowed*.
- When you set AllowAnnotations to *Allowed*, AllowAssembly remains *Not allowed*, although it should be *Allowed*.
- When you set AllowFormFields to *Allowed*, AllowAssembly remains *Not allowed*, although it should be *Allowed*.

Note If you encounter any other unusual combinations, you may want to contact Adobe.

Setting up multiple security groups

You can set up your PDF PrtType:XXX control groups to share a common set of security settings or have security settings tailored to each control group. This illustration shows how you would set your printer options to use the same security settings:

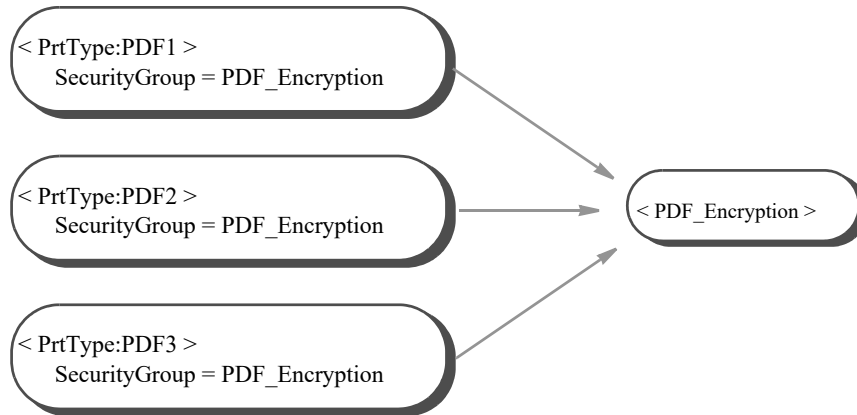

Or, you can have custom security settings for each printer control group:

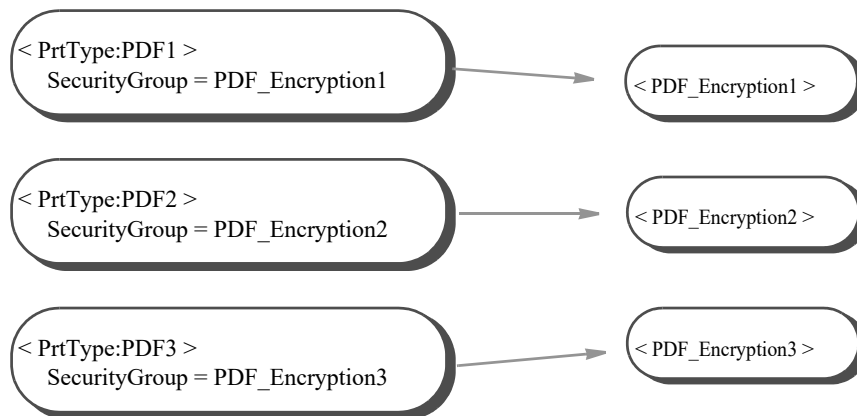

Choose the approach that works best in your situation.

Setting up document-level security

You can implement unique passwords at the document level. All you have to do is provide a custom *~PDFPASSWORD* function (the name can vary).

For each recipient in each transaction in each batch, the GenPrint program calls the PDFPrint function in the PDFW32.DLL file. The PDFPrint function checks the Encrypt option in the PrtType:PDF control group to see if encryption is desired.

If the Encrypt option is set to Yes, the PDFPrint function calls the PDFCryptInit function to create an encryption *context*. If no passwords are passed to the PDFCryptInit function, as is the case with the PDF Print Driver, it checks the OwnerKey option:

```
< PDF_Encryption >
  OwnerKey =
```

Note Owner and User can also be used to specify passwords directly rather than specifying keys.

Keep in mind that the SecurityGroup control group must be specified in this option:

```
< PrtType:PDF>
  SecurityGroup = PDF_Encryption
```

If the OwnerKey option is set to `~PDFKEYGEN ~PDFPASSWORD`, the INI built-in function calls the `~PDFPASSWORD` function, then passes the result to the `~PDFKEYGEN` function.

Note The `~PDFPASSWORD` function varies for each implementation and is usually part of CUSLIB.

USING THE PDFKEY UTILITY

Use the PDFKEY utility to generate the encrypted passwords used in the security control group. This control group specifies where permissions, passwords, and encryption strength are set.

Program names

Windows	PDFKW32.EXE
MVS	See the Documaker Installation Guide

Place the executable file (PDFKW32.EXE) in the directory which contains the other Oracle Documaker binary files.

Syntax `pdfkw32 /U /O /K /P /F /M /C /N /R /A /? /H`

Parameter	Description
/U	Enter the password required to open the document. You can enter up to 32 characters. Passwords are case sensitive.
/O	Enter the password required to modify the document or its security settings. You can enter up to 32 characters. Passwords are case sensitive.
/K	Enter either 40 or 128 to specify the length of the encryption key. The default is 128.
/P	Enter No to prevent users from printing the file, L to permit low quality printing, or H to permit high quality printing.
/F	Enter No to prevent users from entering form fields. The default is Yes.
/M	Enter No to prevent users from modifying the document. The default is Yes.
/C	Enter No to prevent users from copying text from the document to the clipboard. The default is Yes.
/N	Enter No to prevent users from annotating the document. The default is Yes.
/R	Enter No to prevent users from using reader accessibility tools to view the document. The default is Yes.
/A	Enter No to prevent users from adding navigation aids, such as bookmarks. The default is Yes.

Passwords can contain spaces. Simply enclose the entire password parameter in quotation marks, as shown here:

```
pdfkw32 "/O=Password With Spaces"
```

For more information about passwords see Choosing Passwords section above.

USING THE PDFKEYGEN FUNCTION

You can use the PDFKEYGEN built-in function to generate the OwnerKey and UserKey information. When you include a string in this form, the built-in function generates the OwnerKey and the UserKey values:

```
OWNERPASS/USERPASS
```

The OwnerKey is returned via the function call. The UserKey is added to the INI context. To omit one or both of the passwords, modify the string as shown here:

```
" /USERPASS"
"OWNERPASS/"
"/"
```

To use the PDFKEYGEN built-in, first create a custom built-in that returns the password string in the format described above.

To call PDFKEYGEN (assuming the custom built-in function is registered as PDFPASSWORD), specify the OwnerKey INI option as shown here:

```
OwnerKey = ~PDFKEYGEN ~PDFPASSWORD
```

You can omit the UserKey option since it will be supplied via the above call.

You can avoid using the PDFKEYGEN built-in by specifying these options:

```
Owner =
User =
```

But keep in mind that the custom password functions must return only the single password rather than the combination owner/user the PDFKEYGEN built-in expects.

USING AES ENCRYPTION

The PDF Print Driver can generate files that use the Advanced Encryption Standard (AES). AES is supported by Adobe's PDF standard beginning with version 1.6 (Acrobat 7 and higher).

Note To view AES-encrypted PDF files, you must have Acrobat Reader version 7.0 or higher. The current version of Acrobat Reader is 9.0 and can be downloaded for free at Adobe's web site.

AES is more secure than the RC4 encryption used in prior versions of Acrobat. To enable AES encryption, add this setting in your INI file:

```
< PDF_Encryption >
  AESEncryption = Yes
```

Option	Description
AESEncryption	Enter Yes to create that use the Advanced Encryption Standard (AES). The default is No.

Note When you run the PDFKEY utility, it creates the INI options and settings you need to add to your INI file. For example, the utility can either write the output to the terminal session or you can send it to a file name and extension you specify by adding a parameter similar to this to the end of the command you use to run the PDFKEY utility:

```
> filename.extension
```

For best results, copy these INI options and settings from that text file and paste them into your INI file. For more information on this utility, see *Using the PDFKEY Utility* on page 212.

The actual control group name may vary. The name of the control group should match the value of the SecurityGroup option in the PDF printer INI control group.

Keep in mind:

- AES encryption causes a small increase in the size of the output file. For example, in one test, the increase was about 1.9%, from 16593 bytes to 16901 bytes. For larger files, the size increase (as a percentage) should be smaller. The AES algorithm was developed to be very efficient. No performance impact is expected.
- AES encryption requires a 128-bit key length. This will be enforced by the PDFKEY utility and the PDF Print Driver.
- To generate keys for AES encryption, include the /AES parameter when you run the PDFKEY utility.

EXAMPLE SECURITY SETTINGS

Here are some examples of how you can set up your PDF security configuration. The examples include:

- Choosing permissions, passwords, and encryption strengths
- Generating keys with the PDFKey tool
- Setting the appropriate INI options

Example 1

This example shows how to set up:

- 128-bit encryption security
- An owner password of *skywire*
- No password required to open the document
- Permissions that prevent readers from modifying information or copying information to the clipboard

Here is how you would run the PDFKey tool:

```
PDFKW32 /O=skywire /K=128 /M=N /C=N
```

The output of the PDFKey tool is:

```
OwnerKey: e551db056412e608eeab3e5f96619ac9296b49e419467fdb8879f75f95c2a816
UserKey: 605e0bb040c9ce39d650e718b3127f9b10000000fc000000000000000000000000
```

Here are the additions you would make to your INI file, assuming that the printer type control group is called PrtType:PDF.

```
< PrtType:PDF >
  Encrypt          = Yes
  SecurityGroup    = PDF_Encryption_Example_1
< PDF_Encryption_Example_1 >
  KeyLength        = 128
  OwnerKey = e551db056412e608eeab3e5f96619ac9296b49e419467fdb8879f75f95c2a816
  UserKey = 605e0bb040c9ce39d650e718b3127f9b10000000fc0000000000000000000000
  AllowModify      = No
  AllowCopy        = No
```

You do not have to enter a password to view documents generated with these INI options. To modify a document, however, or to copy information from it to the clipboard, you must enter the owner password. Also, because 128-bit encryption option is used, you must have Acrobat 5.0 or later to view these documents.

Example 2

This example shows how to set up:

- 40-bit encryption security
- An owner password of *skywire*
- A open password of *EncryptionIsFun*
- No permission restrictions

Here is how you would run the PDFKey tool:

```
pdfkw32 /o=skywire /u=EncryptionIsFun /k=40
```

The output of the PDFKey tool is:

```
OwnerKey: 90ed4c70598767459de9523a9ce7e77ac51f4459257401fbae1936b6b1bbc7fd
UserKey: f6ac1d4b260000000000000000000000002000000058000000000000000000000
```

Here are the additions you would make to your INI file:

```
< PrtType:PDF >
  Encrypt          = Yes
  SecurityGroup= PDF_Encryption_Example_2
< PDF_Encryption_Example_2 >
  KeyLength        = 40
  OwnerKey = 90ed4c70598767459de9523a9ce7e77ac51f4459257401fbae1936b6b1bbc7fd
  UserKey = f6ac1d4b260000000000000000000000002000000058000000000000000000000
```

To view documents generated with these settings, you must enter the password *EncryptionIsFun* when prompted by Acrobat. Once the document opens, there are no restrictions.

To change the security settings, you must enter the owner password *skywire*. Because 40-bit encryption is used, you only need Acrobat 4.0 or later to view documents created with these settings.

Example 3

This example shows how to set up:

- 128-bit encryption security
- No owner password

- A open password of *AnythingGoes*
- No permission restrictions

Here is how you would run the PDFKey tool:

```
PDFKW32 /u=AnythingGoes
```

Since the key length defaults to 128, the keys are:

```
OwnerKey: 87958ea2053c6e89302ba926dfd78a2b3d0213d8e9569734d3045a8be297370e
UserKey: 75a73844c09078ad1a587957d4328e34100000008300000000000000000000000
```

Here are the additions you would make to your INI file:

```
< PrtType:PDF >
  Encrypt      = Yes
SecurityGroup  = PDF_Encryption_Example_3
< PDF_Encryption_Example_3 >
  KeyLength    = 128
  OwnerKey     = 87958ea2053c6e89302ba926dfd78a2b3d0213d8e9569734d3045a8be297370e
  UserKey      = 75a73844c09078ad1a587957d4328e34100000008300000000000000000000000
```

To view documents created with these settings, you must enter the password *AnythingGoes* when prompted. You then have unrestricted use of the document. Since there is no owner password, you can even modify security options. Because you are using 128-bit encryption, you must have Acrobat 5.0 or later to open the document.

TIPS

In case you run into problems, keep in mind...

- If you cannot open a password-protected PDF file after supplying the correct password, this probably indicates you have errors in your setup for producing secure PDF files.

The command line parameters used with the PDFKey tool, which produces the OwnerKey and UserKey hex strings, must match the secure PDF INI settings used when the PDF file is produced. Check your secure PDF INI settings for problems such as misspellings and INI settings that do not match the parameters used when running PDFKey. For example, specifying a 40-bit key length to PDFKey (/K=40) and using a KeyLength=128 INI setting will produce a PDF file that will not open in Acrobat.

- Using passwords instead of keys lessens the possibility errors.
- If you set the Print option (/P) to No in the PDFKey tool, you cannot set the AllowHighQualityPrinting option to No in the INI file. If you do, the result is an error, such as the one described above.
- When generating the hex key using the PDFKey tool, the system prints the output in INI format, as shown here:

```
D:\rel103>pdfkw32
< PDF_Encryption >
  KeyLength = 128
  OwnerKey  = 36451bd39d753b7c1d10922c28e6665aa4f3353fb0348b536893e3b1db5c579b
  UserKey   = 7880927481fd184b32c0efb547ef5adb100000006c00000000000000000000000
```

The output is formatted this way so you can copy and paste these settings into your INI file.

- When configuring PDF encryption for use with IDS, you must modify two INI files: DAP.INI and the INI file for the MRL. The DAP.INI file contains all of the SecurityGroup names and SecurityGroups for all of the MRLs for which encryption is needed. The MRL's INI file contains only the SecurityGroup name and settings used by that MRL.

You can also set up multiple SecurityGroups within one MRL. Both the DAP.INI and MRL's INI file would contain the names of all SecurityGroups in the PrtType:PDF control group as well as the individual SecurityGroups.

- If you add this INI option when templating fields, the PDF Print Driver creates annotation objects that display information about the field.

```
< PrtType:PDF >  
    FieldTemplateAnnotations = Yes
```

- The PDF Print Driver can embed its own INI control group within the PDF metadata for support purposes. This is enabled by adding the EmbeddedINI option, as shown here:

```
< PrtType:PDF >  
    EmbeddedINI = Yes
```

CREATING "EDITABLE" PDF FORMS USING DOCUMAKER

You can now use Documaker to create fill enabled PDF forms.

Portable Document Format (PDF) currently supports two different methods for integrating data and PDF forms. Both formats today coexist in the Adobe PDF specification.

- Adobe PDF AcroForms (also known as Acrobat forms) was introduced and included in the PDF 1.2 format specification.
- Adobe XML Forms Architecture (XFA) forms, introduced in the PDF 1.5 format specification.

Adobe PDF AcroForms allow for the collection of fields for gathering information interactively from the user.

Adobe PDF XFA (XML Forms Architecture), also known as XFA forms, is a family of proprietary XML specifications created by Adobe to enable PDF to be used to enter data into fields defined in a form. XFA is supported by Adobe PDF version 1.5 or higher and Adobe Acrobat version 7 or higher. XFA is not an ISO standard. .

Creating XFA Forms for use in Adobe Reader requires Adobe LiveCycle Forms Designer. Adobe Reader contains "disabled features" for use of XFA Forms that will activate only when opening a PDF document that was created using enabling technology available only from Adobe. The XFA Forms are not compatible with Adobe Reader prior to version 6.

ADOBE ACROBAT, LIVE CYCLE, AND PDF FORMS

Adobe Acrobat Reader supports PDF forms but users are not able to save the document as a work in process unless the PDF file contains a proprietary Adobe digital signature. The proprietary Adobe digital signature can only be inserted into a PDF file by the full function version of Acrobat or by Adobe LiveCycle server.

Users of Adobe Acrobat Reader who are editing PDF forms have the ability to print the document. However, the PDF will be a static copy of the form and cannot be re-edited.

Starting with Adobe Reader 11.0, data captured in Adobe PDF AcroForms (without XFA) can be saved but XFA PDF Forms cannot be saved (without special Adobe functionality). Adobe Reader 10.0 and prior versions does not allow any type of PDF Forms to be saved without special Adobe functionality.

IMPORTANT DIFFERENCES BETWEEN DOCUMAKER AND PDF FORMS

Adobe forms are severely limited in dynamic capabilities and may not serve as an adequate replacement for Documaker forms.

Whereas Documaker forms support text areas that can shrink and grow, span pages, and offer selectable paragraphs to be included, Adobe forms are static in size and are limited in the type of data that can be entered.

Documaker forms can also include static text paragraphs containing embedded variables that grow and reformat the paragraphs. This functionality is not supported in Adobe forms. Many other rich edit features of Documaker forms, such as dynamic charts, also cannot be replicated in Adobe forms.

Conversely, PDF forms generated through Documaker do not have all of the functionality of PDF forms generated using Acrobat or Adobe Live Cycle Designer.

Tabbing sequence: As in Documaker, the field tabbing sequence in a PDF form is determined by the order in which fields are defined in the Documaker sections on a page.

Accessibility: Documaker-produced AcroForms and XFA forms are not considered accessible forms.

Field types and settings: Documaker-produced AcroForms do not contain any appreciable field edit validation capabilities. Documaker-produced XFA forms support basic field edit validation for many Documaker field types (Alphabetic, Numeric, etc.)

Documaker Field Features

Support in PDF XFA forms

Alphabetic	Supported
Alphanumeric	Supported
Barcode	NOT Supported
Color	Supported
Date	Supported with GUI Selector
Embedded variables	NOT Supported. Text areas with embedded fields in paragraphs that would ordinarily expand and reflow in Documaker are also not supported.
International alphabetic	Supported
International alphanumeric	Supported
International uppercase alphabetic	Supported
International uppercase alphanumeric	Supported
Multiline text	Limited support with fixed size MLT field only, i.e., no "shrink and grow," no "span pages," support. Tab character and other control characters are not supported.
No user edit (read-only)	Supported
Numeric	Supported

Documaker Field Features	Support in PDF XFA forms
On blank go to and on non-blank go	Supported
Scope (form set global, form global, section local)	NOT Supported
Table only	NOT Supported
Underline	Supported
Uppercase alphabetic	Supported
Uppercase alphanumeric	Supported
X or space	Supported via PDF checkbox field
Yes/No	Supported via PDF checkbox field

SAVING PDF DATA

Starting with Adobe Reader version 11.0 it may be possible to save data when using the reader without reader extensions. Only the AcroForms method is supported.

When "EmitXFA" is set to "No" and "FillableFields" and "FillableFieldData" are set to Yes, it will be possible to save or email the PDF with data using Adobe Reader 11.0.

However, features that require XFA, such as the Date calendar selector, and other intelligent field support options, will not work.

Be aware that when entering data into a XFA PDF form, pressing the Escape key will cause a "Software Failure" error message dialog to appear. See <https://answers.acrobatusers.com/ESC-Key-Causes-Form-Software-Failure-q24481.aspx>

ENABLING OUTPUT OF "EDIT-ABLE" PDF FORMS IN DOCUMAKER

The Documaker PDF driver can be directed to output "edit-able" PDF via three INI options:

INI Configuration

There are three INI settings for fill enabled PDF forms.

```
<PrtType:PDF>
```

```
FillableFields = Y | N (default is No)
```

```
EmitXFA = Y | N (default is No)
```

```
FillableFieldData = Y | N (default is No)
```

Option	Description
FillableFields	The “FillableFields” option enables the creation of Fill-able PDF forms. If set to No (the default), Fill-able PDF forms are not generated and the INI settings FillableFieldData and EmitXFA are ignored.
EmitXFA	The “EmitXFA” option determines whether the fill-able PDF forms are XFA forms or AcroForms. Setting EmitXFA to Yes creates XFA forms; setting EmitXFA to No creates AcroForms. The fill-able fields in a Documaker produced XFA forms support data formatting and validation via scripts in the XML schema. Data cannot be saved in Documaker XFA Forms using Adobe Reader.
FillableFieldData	The “FillableFieldData” INI option controls whether the output fields in a PDF are pre-populated with data (if any) contained in the corresponding Documaker variable field object. This Documaker field data could have been populated during an automated batch process, or keyed in by an end user during an Interactive edit session in Documaker. This is only supported for XFA forms.

Template Fields

The “TemplateFields” option is normally used to create self-documenting PDF output. Using “TemplateFields” overrides the FillableFields setting and disables the ability to edit the form. See Setting PDF Options for information on the TemplateFields INI Setting.

USING PDF PRINT DRIVER - EXAMPLES

Here are some examples of how you can use the PDF Print Driver.

- *Using the KeyID field to create one PDF file per transaction on page 222*
- *Naming recipient print streams in using single-step mode on page 223*

Using the KeyID field to create one PDF file per transaction

This scenario shows how to set up your system so it will produce a single PDF file for each transaction and the PDF file will be named using the KeyID field and the PDF extension, such as: *policynumber.pdf*.

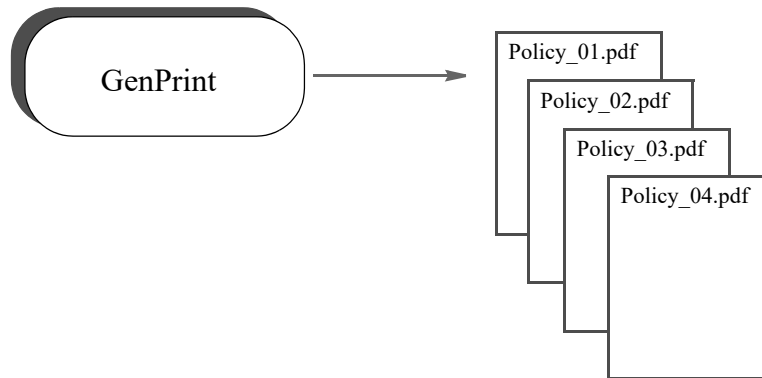

This scenario assumes:

- You are running Documaker Server in multiple step mode, with separate the GenTrn, GenData, and GenPrint programs executing separately
- The KeyID field (policy number) is unique throughout the entire batch run
- You have one recipient per transaction

To accomplish this, set up your system as described here:

1. Create a DAL library that contains the function to use to create the unique file name. Then copy the DAL library into DEFLIB. Assume the library illustrated below is named *SETPDFNM.DAL*.

Here is a sample DAL library that contains two DAL scripts, one to illustrate a simple way to accomplish this, and a more complex example that can handle more possible name collisions.

```
BEGINSUB SIMPLE_NAME
* This example presumes:
*   One occurrence per run of a given policy number
*   Only one recipient per transaction
*
  IF HAVEGVM("PolicyNum")
    RETURN("data\" & GVM("PolicyNum") & ".pdf")
  END
  COUNTER += 1
  RETURN("data\Emptyfile" & COUNTER & ".pdf")
ENDSUB

BEGINSUB COMPLEX_NAME
```

```

* This example is more complex and assumes
* many possible factors should be considered
* to prevent a name collision
*
COUNTER += 1
IF HAVEGVM("Company")
    FILENAME = GVM("Company") & \
                GVM("Lob") & \
                GVM("PolicyNum") & \
                GVM("TransactionType") & \
                GVM("RCBRcpCode") & \
                GVM("RunDate") & \
                COUNTER
ELSE
    FILENAME = "emptyfile" & COUNTER
END
RETURN("data\" & FILENAME & ".pdf")
ENDSUB

```

2. Enable the DAL library to be loaded. In your FSISYS.INI file, add the following option:

```

< DALLibraries >
    Lib = SETPDFNM

```

3. Enable the multifile print callback function and log file. In your FSISYS.INI file, include options similar to these:

```

< Print >
    CallbackFunc = CUSMultiFilePrint
    MultiFileLog = data\pdflog.txt

```

4. Make sure PDF print is enabled. In your FSISYS.INI file, include options similar to these:

```

< PrtType:PDF >
    Module = PDFW32
    PrintFunc = PDFPrint
< Printer >
    PrtType = PDF

```

5. Make the Port option call the DAL function to get the name. In your FSISYS.INI file, change all of the Port options to something like this:

```

< Printer1 >
    Port = ~DALRUN SIMPLE_NAME
< Printer2 >
    Port = ~DALRUN SIMPLE_NAME
< Printer3 >
    Port = ~DALRUN SIMPLE_NAME
< Printer4 >
    Port = ~DALRUN SIMPLE_NAME
< Printer5 >
    Port = ~DALRUN SIMPLE_NAME
and so on ...

```

When the GenPrint program runs, it will create a name using the KeyID (policy number) field.

Naming recipient print streams in using single-step mode

This scenario shows how to set up a master resource library (MRL) so it will produce a unique file name for each recipient of each transaction when running Documaker Server in single-step mode.

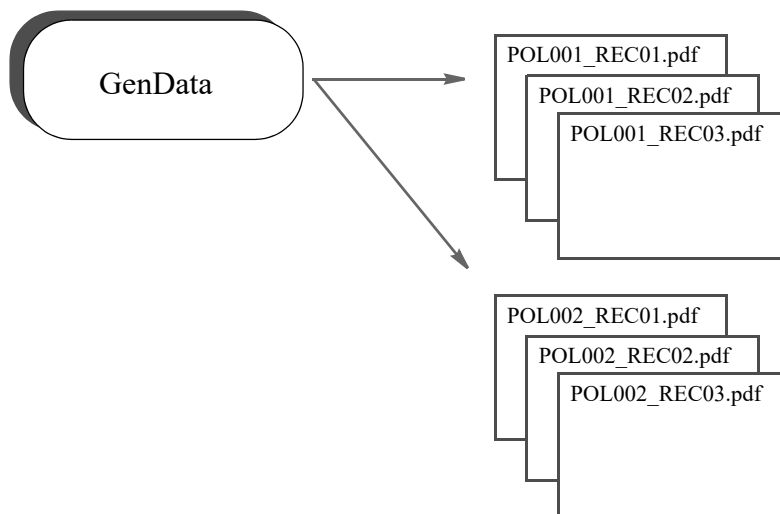

This scenario assumes:

- You have multiple recipients per transaction.
- You are using the XDB for its token lookup ability. (Using XDB is not required, it was just used in this example.)

To accomplish this, set up your MRL as described here:

1. Create a DAL library file in your MRL DefLib directory that contains the user-defined function to create unique file names. Assume the library file illustrated below is named: *unique_print_names.dal*.

This file contains two DAL user-defined functions; one illustrates using an XML file extract file, and a more complex example that can handle possible name collisions using a standard extract file. The DAL scripts are not extract specific.

* The **xml_prt_names** script assumes:
 * Three unique global variables are defined in the RCBDFDFL.DAT file.
 * The XDB has an entry called policy_number, whose xpath points to the policy number and each policy number is unique.
 * Only three recipients exist.
 * The PrintFormSet control group has the correct INI options defined.

```

BeginSub xml_prt_names
    prt_name = Lower(GetINIStrng(, "Printer", "PrtType"))
    pol_num1 = Trim(?("policy_number")) & ".insured." & prt_name
    pol_num2 = Trim(?("policy_number")) & ".agent." & prt_name
    pol_num3 = Trim(?("policy_number")) & ".company." & prt_name
    SetGVM("PrtName001" ,pol_num1 ,,"C",25)
    SetGVM("PrtName002" ,pol_num2 ,,"C",25)
    SetGVM("PrtName003" ,pol_num3 ,,"C",25)
EndSub

```

* The **std_prt_names** script assumes:
 * Three unique global variables are defined in the RCBDFDFL.DAT file.
 * Only three recipients exist.
 * The PrintFormSet control group has the correct INI options defined.

```

BeginSub std_prt_names
    cnt += 1
    prt_name = Lower(GetINIStrng(, "Printer", "PrtType"))
    pol_num1 = "insured." & #cnt & prt_name
    pol_num2 = "agent." & #cnt & prt_name
    pol_num3 = "company." & #cnt & prt_name

```



```

SetGVM("PrtName001" ,pol_num1 ,,"C",25)
SetGVM("PrtName002" ,pol_num2 ,,"C",25)
SetGVM("PrtName003" ,pol_num3 ,,"C",25)
EndSub

```

2. Make sure your FSISYS.INI or FSIUSER INI file has the following control groups and options defined. These examples assume you want to create PDF output.

Enable the DAL sub-routine library to be loaded:

```

< DALLibraries >
  Lib          = unique_print_names.dal

```

Enable the multiple file print function:

```

< PrintFormSet >
  MultiFilePrint= Yes
  LogFile       = .\data\pdflog.dat
  RCBDFDFfield  = PrtName

```

Make sure PostScript print is enabled:

```

< Printer >
  PrtType      = PDF
< PrtType:PDF >
  Module       = PDFW32
  PrintFunc    = PDFPrint

```

Define the Port options as follows:

```

< Insured >
  Printer      = Insured
  Port         = .\print\.pdf
< Agent >
  Printer      = Agent
  Port         = .\print\.pdf
< Company >
  Printer      = Company
  Port         = .\print\.pdf

```

3. Make sure the RCBDFDFL.DFD file has the following global variables defined.

```

FieldName = PRTName001
FieldName = PRTName002
FieldName = PRTName003

< Field:PRTName001 >
  Int_Type    = Char_Array
  Int_Length  = 26
  Ext_Type    = Char_Array_No_Null_Term
  Ext_Length  = 25
  Key         = N
  Required    = N
< Field:PRTName002 >
  Int_Type    = Char_Array
  Int_Length  = 26
  Ext_Type    = Char_Array_No_Null_Term
  Ext_Length  = 25
  Key         = N
  Required    = N
< Field:PRTName003 >
  Int_Type    = Char_Array
  Int_Length  = 26
  Ext_Type    = Char_Array_No_Null_Term
  Ext_Length  = 25

```

```
Key          = N
Required     = N
```

4. Include the following rule in your AFGJOB.DAT file to call the DAL user-defined function before each transaction is executed.

```
/* Every form set in this base uses these rules. */
<Base Form Set Rules>
;NoGenTrnTransactionProc;;;
;PrintFormset;;;
;UseXMLExtract;;;
;ResetOvFlw;;;
;BuildFormList;;;
;PreTransDAL;xml_prt_names();
```

Keep in mind you could also use this PreTransDAL rule:

```
;PreTransDAL;std_prt_names();
```

If you want to use the *std_prt_names* DAL script.

When the GenData program runs, it creates print output files as follows. Assume the policy numbers are: *MVF 01-12-03* and *GRA 06-22-03*.

- When using the *xml_prt_names* DAL library function:

```
MVF 01-12-03.insured.pdf
MVF 01-12-03.company.pdf
GRA 06-22-03.company.pdf
...
```

- When using the *std_prt_names* DAL library function:

```
Agent.1.pdf
Insured.1.pdf
Company.1.pdf
Agent.2.pdf
...
```

ENABLE PDF ATTACHMENT

Login to Oracle Documaker Enterprise Edition environment and open fsisys.ini file and add below settings

FSISYS: Adding PDFATTACH and PDF as attachment settings.

```
< PrtType:PDFATTACH >
  Class                      = PDF
  DownloadFonts              = Y,D
  Module                    = PDFLIB
  OverlayExt                 = .ovl
  PageNumbers                = Yes
  PaperSize                  = 0
  PrintFunc                  = PDFPrint
  PrintViewOnly              = No
  SendColor                  = Y
  SendOverlays               = N
  SplitPercent               = 50
  SplitText                  = No
  ViewerPreferences          = PDFATTACHViewerOptions
  Lang                       = nl
  Encrypt                    = No
  SecurityGroup               = PDFATTACH_Encryption
  Bookmark                   = Yes,Page
  Accessibility               = Yes
  DocFactoryDiskPrint        = TRUE

< PDFATTACH_Encryption >
  AllowCopy                  = No
  AllowPrinting               = FALSE

<BitmapLoaders>
  PDFAsAttachment            = Yes
```

LIMITATIONS

The PDF Print Driver does not currently support the full set of Adobe Acrobat PDF capabilities. The following are a some of the product's limitations.

Type 1 fonts

The PDF Print Driver checks to see if the beginning of the setup data matches one of the system font names. If the text matches one of the fonts, the print driver checks the font attributes for weight and style (italic or not), and uses that information to complete the mapping.

For example, if the setup data starts with *Albany*, the font has a weight of zero, and it has the italic style set, the PDF Print Driver will map it to Helvetica-Oblique.

PDF objects

Although Acrobat Reader supports variable fields, radio buttons, push buttons, and list boxes, the PDF Print Driver does not support the creation of these objects within a PDF file.

The PDF Print Driver does support hypertext links created in text labels, variable fields, and logos. You create these links in Documaker Studio as you build the sections that comprise your forms.

Note Keep in mind the PDF Print Driver does support Unicode with TrueType fonts and it supports all paper sizes.

Acrobat and PDF versions

Since some settings require specific PDF versions, you should consider the version of Acrobat or Adobe Reader needed to fully support each PDF version.

This version of Acrobat	Supports
4.0 and higher	PDF version 1.3
5.0 and higher	PDF version 1.4
6.0 and higher	PDF version 1.5
7.0 and higher	PDF version 1.6
8.0 and higher	PDF version 1.7

If you are creating documents that will be distributed widely, consider only using features that only require Acrobat 5 (PDF 1.4) or Acrobat 6 (PDF 1.5). This will help make sure all users can view and print your documents correctly.

Chapter 11

Using the PostScript Print Driver

This chapter provides information about Documaker's PostScript Print Driver. PostScript was developed by Adobe Systems, Inc.

This chapter includes the following topics:

- *Overview* on page 229
- *Setting PostScript INI Options* on page 230
- *Using PostScript Printer Resources* on page 240

OVERVIEW

Adobe Systems created the PostScript language. It is an interpretive programming language with powerful graphics capabilities. For the most part, system-produced PostScript output will run on any printer that supports PostScript Level 2.

Note The PostScript Print Driver supports monochrome, 4-bit, 8-bit, and 24-bit color bitmaps. If your printer does not support color, the print driver will automatically convert the color graphics into monochrome graphics. Keep in mind that for the best performance you should avoid color graphics.

SETTING POSTSCRIPT INI OPTIONS

You must define the necessary printer related options for the GenPrint program to produce PostScript output. These options specify PostScript output and are located in a *PrtType:xxx* control group, such as *PrtType:PST* or *PrtType:PS*. Common PostScript printer options are shown below, with default values in bold:

Option	Values	Description
AdjustTextWidth	Yes/ No	<p>The AdjustTextWidth setting addresses an issue where the long strings of text in PostScript printed output can be slightly shorter or longer than it should be.</p> <p>Because PostScript fonts are scalable fonts, the character widths of these fonts can be calculated in fractional dots for a given resolution while the character widths in the font cross reference file are rounded up or down to the nearest dot. As a result, there can be slight differences in the lengths of long strings of text printed in PostScript (using scalable fonts) versus the same long strings of text printed in AFP, PCL, or Metacode (using bitmap fonts).</p> <p>If AdjustTextWidth is set to Yes, the PostScript driver will adjust the width of text strings to match the calculated width based on the character widths stored in the font cross- reference file.</p> <p>The easiest places to see where the PostScript text is slightly shorter or longer than it should be would be on long text labels that are underlined or when using the table of contents (e.g. "Chapter 1 Page 4").</p>
Class	(first three characters of the Module option)	<p>Specifies the printer classification, such as AFP, PCL, XER, PST, or GDI. If you omit this option, the system defaults to the first three letters from the Module option.</p> <p>Some internal functions expect a certain type of printer. For instance, all 2-up functions require an AFP printer. The internal functions check the Class option to make sure the correct printer is available before continuing.</p>
Device	any file or device name	<p>The name of the local file or print server/device where the PCL print stream should be written. This setting is ignored by the GenPrint program but is used by Documaker Studio, Documaker Desktop, and other system programs.</p>
DownloadFonts	Yes /No	<p>Set to <i>Yes</i> to enable downloading of PostScript fonts. See also <i>Creating Smaller PostScript Output</i> on page 234.</p>
DSCHeaderComment		<p>Use to specify PostScript Document Structure Convention (DSC) comments you want added to the header portion of the generated PostScript print stream. You can include as many DSCHeaderComment options as are necessary.</p> <p>See <i>Adding DSC Comments</i> on page 236 for more information.</p>

Option	Values	Description
DuplexInsertPage	Yes/No	<p>To produce consistent duplexing across PostScript printers made by different vendors, DuplexInsertPage should be set to Yes (default setting is Yes).</p> <p>One example of the duplexing problems that this setting will correct is for printers that do not honor duplex commands when printing on the back side of a page.</p> <p>Example</p> <pre><PrtType:PST> DuplexInsertPage = Yes</pre>
FitToWidth	Yes/No	Not supported by the PostScript print driver
LanguageLevel	Level1 Level2	<p>Level2 is the default setting and is required for complex printing tasks, such as duplexing, tray selection, and so on.</p> <p>Only use Level1 if your printer only supports PostScript Level 1 language features.</p>
Module	PSTW32	<p>The name of the program module which contains the PostScript print driver. See also the Class option.</p> <p>See also <i>Using Defaults for the Module and PrintFunc Options</i> on page 234.</p>
OverlayExt	any file extension (OVL)	The file extension of the PostScript overlays.
OverlayPath	any directory	<p>Set to the directory which contains the PostScript overlays for each FAP file. The default is the FormLib option of the MasterResource control group.</p> <p>Instead of using the above control groups and options, you could use the following options:</p> <pre>< MasterResource > OverlayPath = <CONFIG:Batch Processing> OverlayPath = < CONFIG:Batch Processing > OverlayPath = .\PstOvl\</pre> <p>The default is the FormLib directory pointed to by the FormLib option in the MasterResource control group., as shown here:</p> <pre>< MasterResource > FormLib = <CONFIG:Batch Processing> FormLib = < CONFIG:Batch Processing > FormLib = ./forms/</pre>
PageNumbers	Yes/No	Set to <i>Yes</i> to enable form or form set page numbering.
PrintFunc	PSTPrint	<p>The name of the program function that is the main entry point into the PostScript print driver.</p> <p>See also <i>Using Defaults for the Module and PrintFunc Options</i> on page 234.</p>

Option	Values	Description
PrinterModel	file name (omit extension)	Contains the name of the PostScript Printer Definition (PPD) file. This file contains information about printer-specific features. This file must be in the directory specified by the DefLib option of the FMRES control group.
PrePrintedPaper	Yes,Disabled	Determines if the check box which lets you print or not print pre-printed objects appears on the Print window. Also determines the default for this check box—checked or unchecked. You must add this option to the INI file if you want the check box to appear on the Print window. The default for this option includes the check box on the Print window and leaves it unchecked. All objects except fields can be designated as pre-printed on the object's Properties window.
PrintViewOnly	Yes/No	If set to Yes, the view only sections will print. This does not apply to entry only sections, which are never printed. Entry only sections are usually worksheets. If the section is marked as hidden and view only, it will not print.
Resolution	300	The dots per inch resolution of the printer which will receive the PostScript data stream.
SendColor	Yes/No Enabled/ Disabled/ Hidden	Set to <i>Yes</i> to enable color printing. Enabled = Option appears in the Print window and is active (available to be checked). Disabled = Option appears in the Print window but is grayed out (not available to be checked). Hidden = Option does not appear in the Print window
SendOverlays	Yes/No	Set to Yes if you have created PostScript overlays for each FAP file. See also <i>Creating Smaller PostScript Output</i> on page 234.
SelectRecipients	Yes/No Enabled / Disabled/ Hidden	Enabled = Option appears in the Print window and is active (available to be checked). Disabled = Option appears in the Print window but is grayed out (not available to be checked). Hidden = Option does not appear in the Print window.
SetOverprint		Enter Yes if you are using a highlight color printer, such as the Xerox DocuTech/DocuPrint 180 Highlight Color printer, and you want to remove the white outline that appears around black letters printed on a highlight color background. If you are using pre-compiled overlays, be sure to re-create the overlays after you set this option to Yes. If you still see a small white outline around the characters in your printed output, your printer may need to be re-calibrated. Contact your printer vendor to fine tune your printer calibration.

Option	Values	Description
StapleOn StapleOff	see description	These options work in a similar fashion to the Tray# options which let you specify PostScript commands directly as a quoted string or to look up the PostScript commands to use in your printer's PPD file. For detailed information, see <i>Stapling Forms</i> on page 237.
TemplateFields	Yes/ No	Set to Yes to test print Xs in variable fields

Using Defaults for the Module and PrintFunc Options

Default values for the Module and PrintFunc options in the PrtType:xxx control group are provided when you use a standard print type name or print class, such as AFP, PCL, PDF, PST, XER, XMP, or GDI.

These defaults keep you from having to enter the Module and PrintFunc names in your INI file. For example, if you want to generate PST print files, you can specify these INI options:

```
< Printer >
  PrtType    = MYPST
< PrtType:MYAFP >
  Class      = PST
```

And the system will default these options for you:

```
< PrtType:MYAFP >
  Module     = PSTPRT
  PrintFunc  = PSTPrint
```

Avoiding a White Outline Around Letters

On some highlight color printers, such as the Xerox DocuTech/DocuPrint 180 Highlight Color printer, if you print black text on a colored shaded area, the black text is printed with a white outline around the letters. To eliminate the white outline, add the SetOverprint option to your PostScript printer INI control group and set it to Yes.

PRINTING UNDER WINDOWS

Windows does not recognize printer ports such as local file or print server/device. The specific device name and location can be specified in the PrtType control group, typically located in the FSIUSER.INI file.

The device name reflects the print server name and device. For example:

```
< PrtType:PST >
  Device = \\FSISRV03\\OPTRA1
```

Leaving the device blank will cause the system to bring up a Windows Print dialog that will allow you to select an installed Windows printer to be used.

If you are printing using the GDI print driver, this will also cause Documaker to use “Pass-through” printing to directly control the printer. This can also be useful when the Windows print driver does not handle certain complex operations such as documents with a mixture of simplex and duplex forms.

See *Using Pass-through Printing* on page 282 in this guide for details.

CREATING SMALLER POSTSCRIPT OUTPUT

The PostScript print driver automatically downloads (embeds) only the fonts that are needed. This results in smaller output files.

Note To produce a PostScript print stream that only downloads (embeds) the minimum set of fonts required by the PostScript print stream, you *cannot* use overlays.

All PostScript fonts referenced in the FXR file are downloaded if the SendOverlays option is set to Yes because the system does not know which fonts are used by the overlays.

You must set these PostScript INI options as shown to tell the PostScript print driver to download the minimum set of fonts required by a print stream:

```
< PrtType:PST >
  DownloadFonts = Yes
  SendOverlays = No
```

If you are running the GenPrint program, you will need to tell GenPrint to load the FAP files (instead of overlays) by using the DownloadFAP option:

```
< RunMode >
  DownloadFAP = Yes
```

Bitmap Compression

The PostScript print driver supports bitmap compression. Compression is enabled by default. To disable compression, add this option to the PostScript printer control group:

```
< PrtType:XXX >
  Compression = No
```

Color bitmaps are compressed in JPEG format.

Monocolor bitmaps are compressed using Run Length Encoding (RLE) compression. If compression or color is disabled, 4-bit and 8-bit color bitmaps are printed as monochrome bitmaps. For compatibility with previous releases, 24-bit color bitmaps are printed in color when compression is disabled and color is enabled.

PostScript print streams with bitmap compression are often smaller and may be produced faster than PostScript print streams without bitmap compression.

PostScript print streams with compressed multi color bitmaps will see the greatest reduction in terms of file size and time to produce.

The 4-bit and 8-bit color bitmaps printed in color with compression will likely produce larger print streams than 4-bit and 8-bit color bitmaps which have been converted to monochrome (black and white) bitmaps.

Keep in mind:

- For any bitmap to print in color, you must make sure the bitmap (LOG) is marked as *Print in Color* in the FAP file. Also make sure you set the SendColor option to Yes in the PCL or PostScript printer control group before printing.

- When using Forms Integrity Manager (FIM) to compare a version 11.2 or later PostScript print stream with bitmap compression against an older PostScript print stream without bitmap compression, FIM will report that some bitmaps are not identical. Older PostScript print streams without bitmap compression generated the bitmap data in multiple streams while the newer compressed bitmaps are always generated within a single stream. In this case, FIM will report the older print streams contains multiple *Overlay Images* entries while the new print streams contain a single *Overlay Images* entry. Also, FIM may report differences in some attributes (height, width, raster size, and so on) of *Overlay Images* and *Variable Images* due to differences in how bitmaps are emitted.

ADDING DSC COMMENTS

Use the DSCHeaderComment option to specify the PostScript Document Structure Convention (DSC) comments you want added to the header portion of the generated print stream. You can include as many DSCHeaderComment options as are necessary.

This example shows how, in addition to specifying PostScript commands in the Tray# options, you can also include DSC comments you want added to the header portion of the generated PostScript print stream:

```
< PrtType:PST >
  Device           = test.ps
  DownloadFonts    = Yes,Enabled
  DSCHeaderComment = %%DocumentMedia:Media1 612 792 75 (White)
(Tray1)
  DSCHeaderComment = %%+ Media2 612 792 75 (White) (Tray2)
  DSCHeaderComment = %%+ Media3 612 792 75 (White) (Tray3)
  DSCHeaderComment = %%+ Media4 612 792 75 (White) (Tray4)
  LanguageLevel    = Level2
  Module           = PSTW32
  PageNumbers      = Yes
  PrinterModel     = XDP92C2
  PrintFunc        = PSTPrint
  Resolution       = 300
  SendColor        = No,Enabled
  Tray1            = "<< /MediaType (Tray1)/MediaColor(White) /
MediaWeight 75>>setpagedevice"
  Tray2            = "<< /MediaType (Tray2)/MediaColor(White) /
MediaWeight 75>>setpagedevice"
  Tray3            = "<< /MediaType (Tray3)/MediaColor(White) /
MediaWeight 75>>setpagedevice"
  Tray4            = "<< /MediaType (Tray4)/MediaColor(White) /
MediaWeight 75>>setpagedevice"
  SendOverlays     = Yes,Enabled
```

The DSC header comments are added at the beginning of the generated PostScript print stream as shown here:

```
!PS-Adobe-3.0
%%Title: INSUREDS COPY
%%Creator: FormMaker PostScript Driver
%%CreationDate: Thu Apr 04 17:50:57 2002
%%For: INSURED
%%Pages: (atend)
%%DocumentData: Clean7Bit
%%DocumentSuppliedResources: font (atend)
%%DocumentMedia:Media1 612 792 75 (White) (Tray1)
%%+ Media2 612 792 75 (White) (Tray2)
%%+ Media3 612 792 75 (White) (Tray3)
```

```
%%+ Media4 612 792 75 (White) (Tray4)
%%EndComments
```

STAPLING FORMS

Use the StapleOn and StapleOff INI options in the PostScript printer control group to control staple support. These options work in a similar fashion to the Tray# INI options which let you specify PostScript commands directly as a quoted string or to look up the PostScript commands to use in your printer's PPD file.

Here is an example. Suppose you have seven forms in the form set and all but one (Form D) are to be stapled. There are two recipients who are to receive these forms as shown in this table:

Form	Staple?	Recipients
A	Yes	INSURED, AGENT
B	Yes	INSURED
C	Yes	INSURED, AGENT
D	No	INSURED, AGENT
E	Yes	INSURED
F	Yes	INSURED, AGENT
G	Yes	INSURED, AGENT

The INSURED recipient's forms print as:

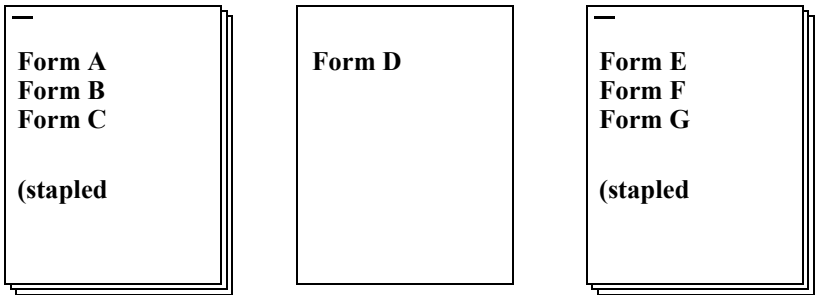

The AGENT recipient's forms print as:

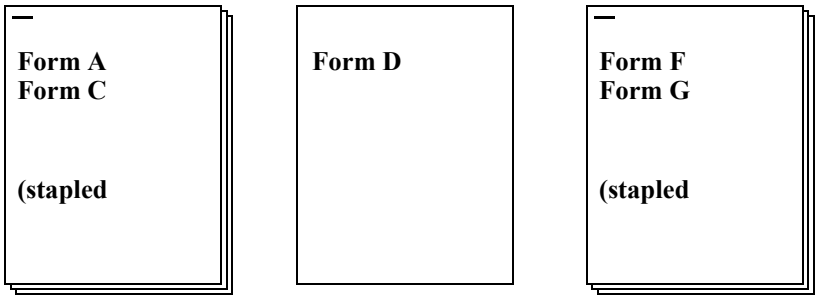

By default, the PostScript print driver will use these commands:

```
< PrtType:PST >
...
  StapleOn = "<</Staple 3 >> setpagedevice"
  StapleOff = "<</Staple 0 >> setpagedevice"
```

You can override PostScript staple commands by providing an alternate PostScript command to use via the StapleOn and StapleOff options in your PostScript printer control group.

You can issue PostScript staple commands in these forms:

- A quoted string containing the PostScript commands. The quoted string should contain the appropriate PostScript commands for turning stapling on or off. Here is an example:

```
StapleOn = "1 dict dup /Staple 0 put setpagedevice"
```

- A UI keyword from a PPD file. UI keywords represent features that commonly appear in a user interface (UI). They provide the code to invoke a user-selectable feature within the context of a print job, such as the selection of an input tray or manual feed. The entries of UI keywords are surrounded by these structure keywords:

```
*OpenUI/*CloseUI or *JCLOpenUI/*JCLCloseUI
```

Here is an example of an OpenUI structure for XRXFinishing:

```
*OpenUI *XRXFinishing/Finishing: PickOne
*OrderDependency: 60.0 AnySetup *XRXFinishing
*DefaultXRXFinishing: None

*XRXFinishing None/None: "
1 dict dup /Staple 0 put setpagedevice"
*End

*XRXFinishing Single_Portrait_Staple/Single Portrait Staple: "
2 dict dup /Staple 3 put
  dup /StapleDetails 2 dict dup /Type 1 put dup /StapleLocation
(SinglePortrait) put
  put setpagedevice"
*End

*XRXFinishing Single_Landscape_Staple/Single Landscape Staple: "
2 dict dup /Staple 3 put
  dup /StapleDetails 2 dict dup /Type 1 put dup /StapleLocation
(SingleLandscape) put
  put setpagedevice"
*End

*XRXFinishing Dual_Portrait_Staple/Dual Portrait Staple: "
2 dict dup /Staple 3 put
  dup /StapleDetails 2 dict dup /Type 1 put dup /StapleLocation
(DualPortrait) put
  put setpagedevice"
*End

*XRXFinishing Dual_Staple/Dual Landscape Staple: "
2 dict dup /Staple 3 put
  dup /StapleDetails 2 dict dup /Type 1 put dup /StapleLocation
(DualLandscape) put
  put setpagedevice"
*End

*?XRXFinishing: "(Unknown) = flush"
```

```
*CloseUI: *XRXFinishing
```

A PostScript Printer Definition (PPD) file is supplied with a PostScript printer. This file contains information about printer-specific features. You specify the PPD file you want to use in the PrinterModel option in your PostScript printer control group (just the file name, no drive, path, or file extension). If the PrinterModel option contains the name of a PPD file, this file must be in the directory specified in the DefLib option in the FMRes control group.

This example shows a PostScript printer group that uses a PPD file for a DocuPrint 65 printer (XRD60651.PPD) and specifies StapleOn and StapleOff options using keyword settings from the PPD file:

```
< PrtType:PST >
...
PrinterModel = XRD60651
StapleOn = *XRXFinishing Single_Portrait_Staple/Single Portrait
Staple:
StapleOff = *XRXFinishing None/None:
```

USING POSTSCRIPT PRINTER RESOURCES

A number of resources participate in the total printing process. They reside in directories specified in the MasterResource control group.

Fonts

The system supports PostScript Type 1 fonts. These fonts must reside in the directory specified in the FontLib option in the MasterResource control group when the DownloadFonts option is set to *Yes*.

Overlays

Use the OVLCOMP utility to create PostScript overlays from FAP files. These overlays must reside in the directory specified in the OverlayPath option in the MasterResource control group when the SendOverlays option is set to *Yes*.

True Type fonts within a Postscript print stream

TrueType fonts can be used within a Postscript print stream by converting TrueType fonts into PostScript Type 42 fonts. The Type 42 font format is a PostScript wrapper around a TrueType font, allowing PostScript-capable printers containing a TrueType rasterizer to print TrueType fonts.

Note The TrueType font must contain a "POST" table that contains the additional information needed to use the TrueType font with a PostScript printer. Most of the TrueType fonts used in REL121.FXR can be converted into Type 42 fonts. However, the Andale Duospace TrueType font cannot be converted into the Type 42 format and the TrueType fonts for Chinese, Japanese, and Korean (Albany WorldType) cannot be converted into Type 42 fonts.

PostScript Printer Definition (PPD) Files

A PostScript Printer Definition (PPD) file is supplied with a PostScript printer. This file contains information about printer-specific features. If the PrinterModel option contains the name of a PPD file, this file must be in the directory specified in the DefLib option in the FMRES control group.

Chapter 12

Using the RTF Print Driver

This chapter provides information about Documaker's RTF Print Driver. Use this print driver to create RTF (Rich Text Format) files from Documaker form sets.

This chapter includes the following topics:

- *Overview* on page 242
- *Setting RTF INI Options* on page 243
- *Generating Separate Files* on page 247
- *Adding or Removing Frames* on page 248
- *Creating Form Fields* on page 249
- *Setting Margins* on page 250
- *Removing the Contents of Headers and Footers* on page 251
- *Working with the Documaker Add-In* on page 252

OVERVIEW

The RTF Print Driver lets you create a medium-fidelity export of the contents of a form set in a format you view or edit with most popular word processors.

The EPT Print Driver uses this capability to email form sets. See *Using the EPT Print Driver* on page 73 for more information.

SETTING RTF INI OPTIONS

You can use these INI options with the RTF Print Driver:

```
< Printers >
  PrtType = RTF
```

Option	Description
--------	-------------

PrtType	Enter RTF This option lets the system know that RTFLIB is a print driver so it will include it on the Print window when you print from Documaker Desktop.
---------	---

Use these options in the PrtType:RTF control group to further customize the RTF Print Driver.

```
< PrtType:RTF >
  Class                      =
  Device                     =
  Module                     = RTFW32
  PrintFunc                  = RTFPrint
  InitFunc                   =
  TermFunc                   =
  AllowInput                 =
  BarCode                    =
  Bitmap                     =
  BMSUB                      =
  BMSUBChar                  =
  Box                         =
  Chart                      =
  EmptyFooters               =
  EmptyHeaders               =
  Field                      =
  GenerateAddInXML           =
  MinBottomMargin            =
  MinLeftMargin              =
  MinRightMargin             =
  MinTopMargin               =
  OverlayExt                 =
  PageNumbers                =
  PrePrintedPaper            =
  ReplaceFAPHeadFoot         =
  RTFCompatibilityOptions    =
  SendColor                  =
  StreamBufferSize           =
  TemplateFields             =
  Text                       =
  Vector                     =
  WriteFrames                =
```

Note You also need to specify an output device name on the Print window.

Option	Description
--------	-------------

Class	<p>Use to specific the printer classification, such as AFP, EPT, PCL, XER, PST, or GDI. For the TRF Print Driver, enter RTF.</p> <p>If you omit this option, the system defaults to the first three letters from the Module option. Some internal functions expect a certain type of printer. These internal functions check the Class option to make sure the correct printer is available before continuing.</p> <p>The default is the first three characters of the Module option settings.</p>
-------	--

Option	Description
Device	This setting is ignored by the GenPrint program but is used when printing from GUI Documaker applications like Documaker Studio and Documaker Desktop.
Module	This option tells the system to load the module which contains the print driver. The default is RTFW32.
PrintFunc	This option tells the system which print function to use. The default is RTFPrint.
InitFunc	Enter RTFInit. This tells the system to use a special initialization function called RTFInit which is located in RTFW32.DLL.
TermFunc	This option tells the system to use a specified termination function. The default is RTFTerm, which is located in RTFW32.DLL
AllowInput	Enter Yes to enable form fields in the output file. The default is No. This option is used by Studio and the FAP2RTFutility to print or convert a FAP file with variable fields into an RTF file with form fields. The form fields can then be used as entry fields in a word processor such as Microsoft Word. If the variable field is a date or time format field, you can use the WordDateFormats and WordTimeFormats control groups to convert the Documaker date or time format into a Word date or time format.
BarCode	Enter No if you want to omit these kinds of objects from the RTF file. The default is Yes.
Bitmap	Enter No if you want to omit these kinds of objects from the RTF file. The default is Yes.
BmSub	Enter No if you <i>do not</i> want to replace invalid characters. The default is Yes. The names of the variable fields in the FAP file are stored in the Bookmark field in the RTF file. If you have spaces in the variable field names, set the BmSub option to Yes to avoid the following message when entering data into form fields: The bookmark name is not valid
BmSubChar	If you entered Yes in the BmSub option, enter the character you want to use when invalid characters are substituted. The default is the underscore (_).
Box	Enter No if you want to omit these kinds of objects from the RTF file. The default is Yes.
Chart	Enter No if you want to omit these kinds of objects from the RTF file. The default is Yes.
EmptyFooters	Enter Yes if you want the system to remove the contents, both text and graphics, from the footers. The resulting RTF file will have empty footers. The default is No.
EmptyHeaders	Enter Yes if you want the system to remove the contents, both text and graphics, from the headers. The resulting RTF file will have empty headers. The default is No

Option	Description
Field	Enter No if you want to omit these kinds of objects from the RTF file. The default is Yes.
GenerateAddInXML	Enter Yes when creating RTF output for the Documaker Add-In for Microsoft Word if you want the output to contain embedded XML and RTF bookmarks which will identify the document elements in the document. When you open the output in Word, the Documaker Add-In converts these document elements into content controls. The default is No.
MinBottomMargin MinLeftMargin MinRightMargin MinTopMargin	Use these options to specify the minimum required bottom, top, left, and right margins in FAP units (2400 per inch). The default is 400 FAP units, or 1/6 of an inch. The margin values you specify in these options override those set in the FAP file if the page margins in the FAP file are smaller. This example sets the margins at 1/2 inch: <pre>< PrtType:RTF > MinTopMargin = 1200 MinLeftMargin = 1200 MinRightMargin = 1200 MinBottomMargin = 1200</pre>
OverlayExt	Enter the file extension for the RTF overlays. The default is <i>OVL</i> .
PageNumbers	Enter Yes to have page numbers printed in the “Page X of Y” format. The default is No.
PrePrintedPaper	Enter Enabled or Hidden to specify whether the check box which lets you print or not print pre-printed objects appears on the Print window. Enter Yes or No to specify whether the check box is checked. The default is Yes,Enabled, which includes the check box on the Print window and leaves it checked. All objects except fields can be designated as pre-printed on the object's Properties window in Studio.
ReplaceFAPHeadFoot	Enter Yes to override the size of the headers and footers from the original form when importing an RTF file. The default is No, which retains the size of the headers and footers in the original form.
RTFCompatibilityOptions	Use this option to insert RTF compatibility option commands into the RTF output file. The RTF compatibility options are documented in the RTF Specification manuals, available on Microsoft's web site. The default is an empty string.
SendColor	Enter Yes to enable color printing. The default is No.
StreamBufferSize	Enter the number of bytes to use for buffering. You may can use this option for performance tuning. The default is zero (0), which means to use the default buffer size.
TemplateFields	The default, Yes, tells the system to test print Xs in variable fields. If you also include Enabled (Yes,Enabled), the Template Variable Fields field in Studio is checked. The default varies, depending on the system: <ul style="list-style-type: none"> • <i>No,Enabled</i> in Documaker Studio • <i>No,Hidden</i> in Documaker Desktop • <i>No</i> in Documaker Server

Option	Description
Text	Enter No if you want to omit these kinds of objects from the RTF file. The default is Yes.
Vector	Enter No if you want to omit these kinds of objects from the RTF file. The default is Yes.
WriteFrames	Enter No if frames are not required. The default is Yes.

Use the WordDateFormats and WordTimeFormats control groups to convert the Documaker date or time format into a Word date or time.

```
< WordDateFormats >
    bD/bM/YY =
< WordTimeFormats >
    hh:mm XM =
```

To the left of the equal sign, you list the Documaker format used on the section. To the right, you list the Word format you want to use. If not specified, the system converts date formats to MM/DD/YY and time formats to hh:mm:ss.

For more information, see *Field Formats* on page 300.

GENERATING SEPARATE FILES

You can generate separate files for each transaction when you choose RTF (or PDF) from WIP or batch print.

The name of the files will have a rolling number appended to the end of the name that starts the process and is filled in on the Print window. This is automatically handled and you do not have to set INI options to get the WIP or batch print to work as long as your PrtType name is PrtType:RTF.

There are several INI options you can use to override the naming process and also name other print drivers that require this unique handling.

```
< BatchPrint >
    NoBatchSupport= RTF
    PreLoadRequired= RTF
```

These are the default settings and cannot be overridden. However, you can specify other PrtType print driver definitions you want to fall into these same categories.

Option	Description
NoBatchSupport	Indicates that the named PrtType items, separated by semicolon, do not really support batch transactions and require special handling.
PreLoadRequired	Lets you specify all the PrtType items, separated by semicolon, that should be forced to load the form set prior to the starting print. Most print drivers don't require this special requirement, but some, such as PDF do.

Also, you can name PrtType specific items under the BatchPrint control group to override the normal Device naming option. Here is an example:

```
< BatchPrint >
    PDF = ~HEXTIME .PDF
    RTF = ~HEXTIME --~KeyID .RTF
```

Any batch print sent to PrtType:PDF (picking PDF on the Print window) will override the name and store the current hexadecimal date and time, such as BCF09CA4.PDF, which is an eight-character name, as the name of each transaction's output.

Also, you can combine INI built-in calls as shown in the RTF example. Here any WIP or batch print sent to RTF will name the files using the HEXTIME and the KeyID from the WIP transaction. This will result in names similar to this:

```
BCF099A4-123456.RTF
```

Note that you must leave a space after the built-in INI function name for it to work properly. That space will not appear in the resulting output name.

ADDING OR REMOVING FRAMES

By default, the RTF print driver uses frames to replicate the look of a document. If you do not want the frames, which print as boxes around the various document objects, to appear, set the WriteFrames option to No.

```
< PrtType:RTF >  
  WriteFrames =
```

This option is turned on by default and causes the resulting output to maintain layout fidelity — what you see is what you get. *Frames* are a Word (and RTF) method of defining fixed object locations. Essentially, this creates a box or frame for each object to live within in the resulting document. The result is that the output looks very much like the original form set does in WIP or Archive.

For instance, you can use the RTF print driver to print form sets to an RTF file. Once the RTF file is created, you can then open it in a word processor. To avoid having frames in the file, you would set this option to No.

If you set this option to No, the resulting output will contain the data, but may not format in the same way, or in the same places, as your original document when it was opened in Word.

CREATING FORM FIELDS

You can use the RTF print driver to convert variable fields into RTF form fields. For example, a variable address field is converted into an RTF form field. The format of the field is retained. If, for example, the address field contained all uppercase characters, this would be reflected in the corresponding RTF form field.

To print form fields, include this INI option:

```
< PrtType:RTF >  
    AllowInput = Yes
```

Note This works with print types RTF and RTF_NoFrame.

You may also need to include the WordTimeFormats and WordDateFormats control groups. You can use these control groups in case you are using a time or date format that has no equivalent in Word. The following groups and options let you map a Documaker format to a Word format.

```
< WordTimeFormats >  
    hh:mm XM =  
< WordDateFormats >  
    bD/bM/YY =
```

To the left of the equals sign, you list the Documaker format used on the section. To the right, you list the Word format you want to use.

SETTING MARGINS

The RTF print driver produces margins by calculating what is required and putting the result in the RTF output. You can, however, set minimum required margins using the RTF print type control group.

You must set the minimum required margins in FAP units (2400 dots per inch). Here are the default settings:

```
< PrtType:RTF >
  MinTopMargin      = 400
  MinLeftMargin     = 600
  MinRightMargin    = 600
  MinBottomMargin   = 400
```

Margin values specified in the INI file override those set in the FAP file if the page margins in the FAP file are smaller.

Note The changes in the margins are noticeable when you open the document in an application such as Microsoft Word. You will see the left and right margins shifting based on what you specified in the INI file. The top and bottom margins (seen on the left side of the page) will also vary based on what you specified in the INI file.

REMOVING THE CONTENTS OF HEADERS AND FOOTERS

Use these options to remove the contents, including graphics and text, from headers and footers when creating RTF files:

```
< PrtType:RTF >  
  EmptyFooters = Yes  
  EmptyHeaders = Yes
```

Option	Description
EmptyHeaders	Enter Yes to remove the contents from any headers in the file. This includes both text and graphics. The default is No.
EmptyFooters	Enter Yes to remove the contents from any footers in the file. This includes both text and graphics. The default is No.

WORKING WITH THE DOCUMAKER ADD-IN

Use these options to generate enhanced RTF files for the Documaker Add-In for Microsoft Word. You can then open this enhanced RTF output in Word (with the Documaker Add-In) to view information about the Documaker resources used to make up the form. For example, this lets you...

- See where the data fields and Documaker graphics are located in the document
- See which Documaker forms and sections were used and where they are in the document
- Identify any incorrect sections, forms, graphics, or data fields in the document
- Identify sections that may be candidates for change
- Identify sections that could be used as the basis for a new section for the same type or new type of form or product line

To generate these enhanced RTF files, you must set the GenerateAddInXML option to Yes.

```
< PrtType:RTF >
  GenerateAddInXML           = Yes
  RTFCompatibilityOptions    = \dntblnsbdb
```

Option	Description
GenerateAddInXML	Enter Yes when creating RTF output for the Documaker Add-In for Microsoft Word if you want the output to contain embedded XML and RTF bookmarks which will identify the document elements in the document. When you open the output in Word, the Documaker Add-In converts these document elements into content controls. The default is No.
RTFCompatibilityOptions	Use this option to insert RTF compatibility option commands into the RTF output file. The RTF compatibility options are documented in the RTF Specification manuals, available on Microsoft's web site. The default is an empty string.

Note Use the RTFCompatibilityOptions option to target Microsoft Word 2013 and higher. The RTF option that targets Word 2007 is `\dntblnsbdb`. The Documaker enhanced RTF output will have fewer line wrapping differences when this option is on.

Chapter 14

Using Mobile Output Driver

The Mobile Output Driver merges Documaker formset content with mobile presentation files to generate mobile output.

This chapter includes the following topics:

- *Overview* on page 254
- *Setting Up the Mobile Output Driver* on page 255
- *Customizing Mobile Output* on page 259
- *Sending Emails in Mobile Output Format* on page 257

OVERVIEW

Documaker Mobile is available for use with both Oracle Documaker Enterprise Edition and Oracle Documaker Standard edition. Documaker Mobile enables content created through Documaker to be used on mobile devices. Oracle Documaker output targeted for these devices would typically be rendered in industry standard formats such as HTML5. However, Documaker mobile supports rendering to any UTF-8 encoded text based output standard including HTML5, HTML, XHTML, XML, JSON, etc. Additionally, providing access to Documaker Mobile output may be managed in many different ways within your enterprise.

The Mobile Output Driver provides the ability to render output for iOS, Android operating systems, and laptops. For more information, please refer the [Oracle Documaker Mobile User Guide](#).

Mobile output will not be an exact WYSIWYG page oriented layout on mobile devices, but instead will be a device friendly output representation such as HTML5 (including references to mobile aware HTML style sheets, JavaScript, and HTML document layouts).

Documaker output will be a merge of the formset information triggered for the transaction and prepared HTML model and snippets referencing style sheets, JavaScript files, etc. Industry standard authoring tools (such as HTML editors from third parties) will be used create these prepared files. Documaker will be responsible for performing the merge of formset information and prepared files based on attributes identified in Documaker Studio.

Note	This option requires Documaker Mobile. If you have not purchased and installed Documaker Mobile the required mobile options will be disabled. To purchase Documaker Mobile, visit My Oracle Support website or contact your Oracle Sales representative.
-------------	--

SETTING UP THE MOBILE OUTPUT DRIVER

You can use the following INI options with the Mobile Output Driver:

```
<Printers>
PrtType = MRO
<PrtType:MRO>
Format = XML
Class = MRO
Device = default.xml
MimeTypeExtension = .xml
InitFunc = MROInit
Module = MROW32
PrintFunc = MROPrint
SnippetExt = .xml
TermFunc = MROTerm
Verbose = Yes
```

Option	Description
Class	Specifies the printer classification, such as AFP, PCL, XER, PST, MRO, GDI, etc. If you omit this option, the system defaults to the first three letters from the Module option. Some internal functions expect a certain type of printer. The internal functions check the Class option to make sure the correct printer is available before continuing. For the Mobile Output driver, this value should be set to MRO.
Device	Enter the path and file name for the Mobile output. Here is an example: Device = C:\mro\mobile_statement.xml In this example, the system will write a file to the MRO directory on the C: drive Note: The Default file name extension is XML
Format	The Format INI setting refers to how to emit certain characters (&, <, >, ‘, “) in order to produce valid HTML or XML. This setting only applies when these characters are found in Documaker data that is iterated for a snippet keyword. For example, a double quote (“) would be emitted as “if the Format INI setting was set to HTML. Note: The value is XML, HTML or NONE. The default value is HTML.
InitFunc	The InitFunc option names the printer function called at the initial printing. This option is case sensitive. Therefore, the value must be defined in the case and spelling as shown i.e. MROInit Do not change this value. Note: The default is MROInit.
MimeExtension	Extension of the output file type when mobile output is to be delivered via PrtType:EPT MsgPrtType value. This ensures that the EPT driver can correctly identify the MIME type of the content to be delivered via email. “Currently EPT driver supports the following mime types” under <i>Examples</i> lists the possible MIME types for MIME extension. Note: Not all mail packages can support all MIME types that Documaker Mobile can produce and that the EPT driver supports.
Module	The name of the program module which contains the systems MRO print driver. The default is MROW32.

Option	Description
PageNumbers	<p>The PageNumbers option activates the page numbering feature. Set this value to “Yes” to enable form or formset page numbering printed in the “Page X of Y” format.</p> <p>Note: The page number reflects the physical page number within the document. This page number may have no correlation to how or whether pages are created in the mobile output. Therefore, when using MRO to redesign the output for a mobile device you may want to apply the Mobile Omit setting on text labels and fields that make up the “Page X of Y” text instead of using this INI setting.</p>
PrintFunc	<p>Enter the name of function within the print driver for print.</p> <p>Note: The default value is MROPrint.</p>
SnippetExt	<p>Extension of the snippet files used for Documaker Mobile processing. Default is .xml.</p>
TermFunc	<p>This option specifies the printer function called at the completion of the output process. This option is case sensitive.</p> <p>Note: The default is MROTerm</p>
Verbose	<p>When a snippet of a given name is not located, a warning message is output including the missing snippet and its extension. For example: Unable to open file snippetname.ext</p> <p>To suppress the output messages, set the Verbose option to No</p> <p>The default is Yes</p>

SENDING EMAILS IN MOBILE OUTPUT FORMAT

EPT print driver does not recognize MRO for the message body. However, changing the prttype to reference HTM and the class for HTM print type to MRO makes it workaround for MRO output driver.

The EPT Print Driver sends the MRO output as email message text via the SMTP email service.

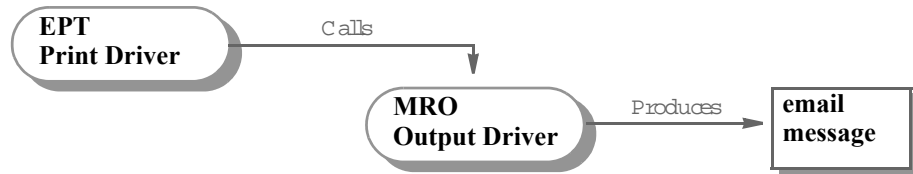

Then, the EPT Print Driver calls the SMTP email (SMM) driver to send the MRO output as an email body.

The MRO format generally has two parts: plain text and HTML, mail clients can read the email in either plain text or HTML format. Here is an example.



<Require input>

Use these INI options to set up the EPT Print Driver to enable the MPM Print Driver to produce MRO output and use the SMM email driver to send MPM output as email message body via SMTP:

```

< PrtType:EPT >
MsgPrtType= MRO
MessageFile= .\data\mro.htm
  
```

Option	Description
MsgPrtType	Enter MRO to use the MRO Output Driver to produce Multipart MIME output.
MessageFile	(Optional) Enter the name and path of the message file which will be produced by the printer driver you specified in the MsgPrtType option. Here is an example: .\data\mro.htm

Examples

Currently EPT driver supports the following mime types.

- txt = text/plain
- html = text/html
- htm = text/html
- ps = application/postscript
- pst = application/postscript
- xml = text/xml
- pdf = application/pdf
- rtf = application/rtf
- pcl = application/pcl
- jpg = image/jpeg
- tif = image/tiff
- png = image/png
- bmp = image/bmp

CUSTOMIZING MOBILE OUTPUT

Some example of PrtType MRO Settings are discussed as follows:

```
< PrtType:MRO_FINANCIALS >
    Class = MRO
    Device = ~MRLDIR \mrolib\mobile_statement.htm
    Module = MROW32
    PrintFunc = MROPrint
    SnippetExt = .htm
```

```
< PrtType:MRO >
    Class = MRO
    Device = ~MRLDIR \mrolib\default.xml
    Module = MROW32
    PrintFunc = MROPrint
    SnippetExt = .xml
```

```
< PrtType:MRO_LIFE >
    Class = MRO
    Device = ~MRLDIR \mrolib\mobile_policy.xml
    Module = MROW32
    PrintFunc = MROPrint
    SnippetExt = .xml
```

These Settings should be updated in FSISYS.INI to enable Thin Client Editor

```
<PrtType:MRO>
    Device = ~MRLDIR \mrolib\default.html
    SnippetExt    = .tce
    MimeExtension =.xml
    FORMAT = JSON
    SkipSystemFields = Yes
```

Note:

The extension of the file for DEVICE should be .html

Chapter 15

Creating HTML Files

This chapter discusses creating HTML output. You can create HTML files by simply printing to the HTML print driver. The HTML print driver includes support for:

- Boxes – solid and shaded colors only
- Bar codes
- Charts
- Vectors – solid and shaded colors only
- Logos – converted to JPG files by the driver
- Lines – solid and shaded colors only. Dashed lines are supported but do not take the line characteristics as specified. The spacing and length of dashed lines are defaulted by the HTML 4 specification.
- Shaded areas – solid and shaded colors only
- Text areas
- Text
- Variable fields

For more information on creating HTML files, see these topics:

- *Setting Up the HTML Print Driver* on page 261
- *Producing Table Information for TextMerge Paragraphs* on page 266

SETTING UP THE HTML PRINT DRIVER

Use these INI options to set up the HTML print driver:

```
< PrtType:HTML >
  AllowColorSheetLink = Yes
  AllowInput           = No
  Barcode              = Yes
  BmSub                = Yes
  BmSubChar            = '_'
  ColorSheet           = iecolor.css
  CollapsePage         = Yes
  CreateScriptFile     = Yes
  Device               = Sample.htm
  DirLinks             = Yes
  DownloadFonts        = Yes,Enabled
  DumpScript           = Yes
  EntryBackColor       = #BBE6E6
  EntryFontColor       = #FFFFFF
  HiddenFieldScript    = textMergeP(this);
  HR                   = Size=2 Width=100% Color=Black
  ImagePath            = e:\rpexl
  ImagePathCreate      = e:\rpexl\new_images
  IMG_ZIndex           = 100
  JavaScript            = format.js
  JavaScript            = help.js
  JavaScript            = data.js
  Module               = HTMW32
  MultiPage            = No
  PageBreaks           = Yes
  PageNumbers          = Yes
  PrintFunc            = HTMLPrint
  Resolution           =
  ScriptPath           = e:\rpexl\deflib
  ScriptPathCreate     = e:\scripts
  SendColor            = Yes,Enabled
  SplitText            = -1
  TemplateFields       = No,Enabled
```

Option	Description
AllowColorSheetLink	Use this option to tell the HTML print driver if a color style sheet link exists. The default is Yes. If the color information is inline in the HTML page, omit the link to an external color style sheet.
AllowInput	Enter Yes if you are running iDocumaker. The default is No.
Barcode	Enter No to omit these kinds of objects from the HTML file. Default value is Yes.
BmSub	Enter No if you do not want the system to substitute invalid characters with the character you specify in the BmSubChar option. The default is Yes. For instance, if you omit this option but specify X in the BmSubChar option, the system substitutes Xs for invalid characters.
BmSubChar	Enter the character you want the system to use to replace invalid characters. The default is an underscore (_).
ColorSheet	Specify the style sheet that contains the color information. The default is WSCOLOR.CSS. The WSCOLOR.CSS file contains web safe colors. The IECOLOR.CSS file contains Internet Explorer colors.

Option	Description
CollapsePage	Enter Yes to remove white space at the bottom of page. The default is No.
CreateScriptFile	<p>Enter Yes is if you want the HTML driver to generate script files. The script files correspond to the name of the FAP. For example, if the Q1ADDR.FAP file contained either an inline script or a call to a function in an external script file, the generated script file is named Q1ADDR.JS.</p> <p>The corresponding function for a function that occurred in an external DAL script file would be called. For example:</p> <pre>_q1addr_dal_1ST NAME ZIP(obj)</pre> <p>where the <i>q1addr</i> represents the name of the FAP file, <i>_dal</i> implies it was contained in an external script file, and <i>_1ST NAME ZIP</i> is the name of the field. If the DAL script is inline and not in an external file, the example would look like this:</p> <pre>_q1addr_1ST NAME ZIP(obj) .</pre>
Device	Sample.htm is the name of the HTML file generated when printed from Studio or Documaker Desktop.
DirLinks	Enter Yes to include Next and Prev links on pages. The default is No.
DownloadFonts	Enter Yes to download of PCL fonts. Include <i>Enabled</i> to tell the system to display a check box the user can use when printing from Studio or Documaker Desktop.
DumpScript	<p>Enter Yes to have the inline script written to the Java script file as a comment. For example if the inline script for an effective date field existed it would be written to the js file as:</p> <pre>function _samplefap_EFFDTE(obj); { /*HOLDDTE = DATEADD(@("EFFDTE"),,,,1); SETFLD (HOLDDTE, "EXPDTE");*/ } </pre> <p>If you enter No for this option, the inline script is not written as a comment. Instead, it is handled as if it were in an external file. The corresponding function would be:</p> <pre>_samplefap_EFFDTE(obj); { /*alert(EFFDTE code goes here);*/ }</pre>
EntryBackColor	This is the background color for the data entry fields. This can be overridden in formatting script functions. The default is #B0E0E6.
EntryFontColor	Enter the color for the font used in data entry fields. The default is #FFD2D2.
HiddenFieldScript	<p>This tells the system to display a box the user can use to enter data onto the form. In this example,</p> <pre>textMergeP(this);</pre> <p>The hidden field has a length of one.</p>
HR	(Header Rule) Displays a line between pages. You can configure the size, color and width. See example to see how to configure the rule.
ImagePath	Enter the path for JPG files.
ImagePathCreate	Enter a path to indicate where you want the images created.

Option	Description
IMG_ZIndex	<p>The z-index indicates the stacking order of objects based on the order in which those objects appear in the HTML file. Higher values place objects closer to the front while lower values place them further to the back. Objects with the same value are stacked based on the order in which they appear in the HTML source.</p> <p>For instance, a positive value positions an object above text that has no defined z-index. A negative value would place the object below the same text.</p> <p>If you omit this option or leave it blank, the system will not layer objects.</p>
JavaScript	Specify any script files which contain functions you want the system to use.
Module	Enter the name of the print driver DLL file.
MultiPage	Enter Yes only when running Studio and you want to print multiple page FAP files with each page as a separate HTML file. This feature is not supported when printing from Documaker and Documaker Desktop.
PageBreaks	Forces a page break between pages during HTML print. The default is Yes.
PageNumbers	Enter Yes to print page numbers. The default is No.
PrintFunc	Enter the name of function within the print driver for print.
Resolution	Determines the resolution of the JPG files generated for barcodes. Barcode resolution may impact the ability of the barcode to be scanned and will impact the size of the JPG file generated. Minimum Resolution setting is 96; maximum resolution is 1200. Default resolution is 300.
ScriptPath	Enter the path to the script (.js) files generated by the HTML print driver. This is used for script files references in the HTML files.
ScriptPathCreate	Enter the path that points to where the driver creates the script files.
SendColor	Enter Yes,Enabled to print in color. The default is No.
SplitText	The default (-1) tells the system to split the text so a single word appears on each HTML line. Enter zero (0) to tell the system not to split text in the HTML file.
TemplateFields	Enter No to omit the Xs from variable fields.

Note The HTML Print INI settings Image Path and ImagePathCreate must be configured to allow creation of JPG files for HTML barcode output.

CREATING SEPARATE HTML FILES FOR EACH TRANSACTION

You can run the GenData program in single step mode and create separate files for each transaction. Each transaction will have its own HTML file if you include INI options similar to these:

```
< PrintFormSet >
  MultiFilePrint= Yes
  LogFileType = XML
  LogFile      = d:\fap\mstrres\rpex1\data\jlog
< Printer >
  PrtType      = HTML
; Printers is for the GUI dropdown selection (uncomment many)...
< Printers >
  PrtType      = AFP
  PrtType      = PCL
  PrtType      = XER
  PrtType      = HTML
```

Note To make sure the page looks the same to all users, only use fonts which all users have. Otherwise, fonts are substituted.

The look of the printed HTML file depends on the settings in affect for the user's browser. For example, the following shows printed output when the page setup includes a header and footer with a top and bottom margin of 0.166”:

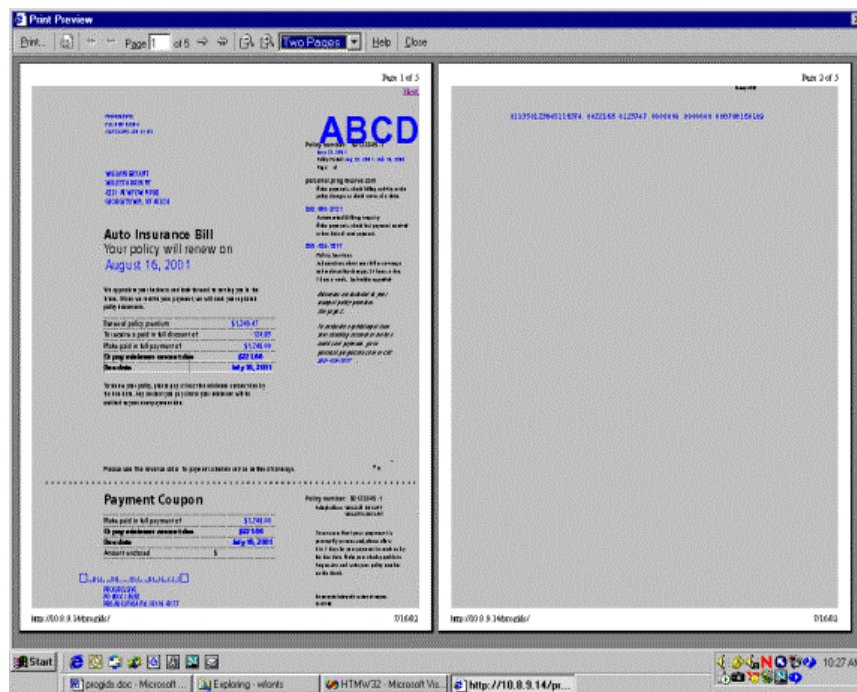

Note how the last line of the first page has overflowed onto a new page.

The following example shows the printed output when the margins remain at 0.166” but there are no header and footers:

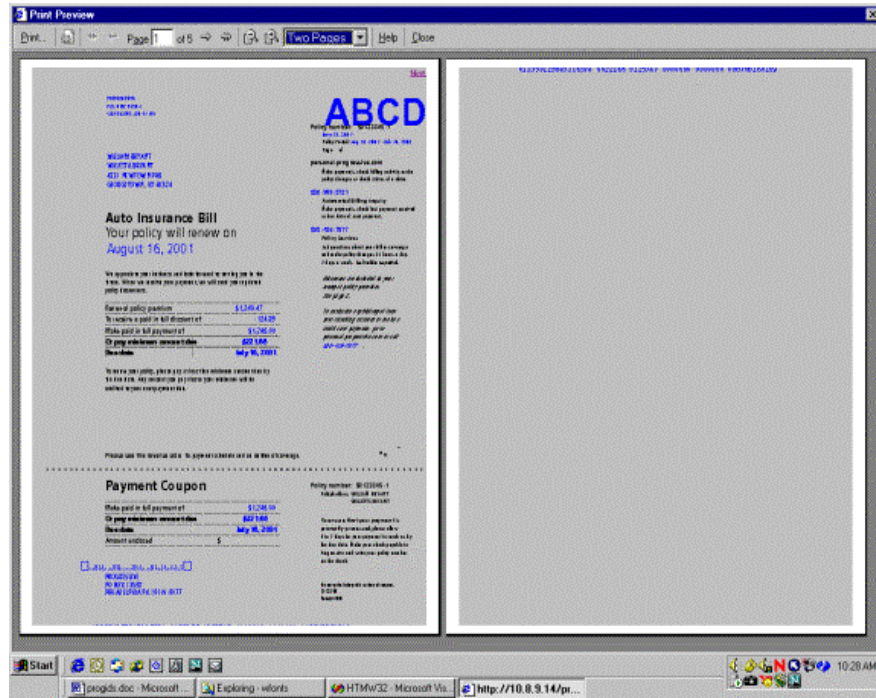

Note how the last line of the page has moved up but still has run over onto a second page.

Note The company logo appears as *ABCD* in this example. This can indicate a font problem. For instance, Internet Explorer can display HTML that uses raster fonts as long as the raster font is on the user's machine. Not all Windows print drivers, however, support printing with raster fonts. In this example, if this happened the output would print as *ABCD*.

PRODUCING TABLE INFORMATION FOR TEXTMERGE PARAGRAPHS

The system can produce table information for HTML documents generated from FAP documents which include text areas that have the TerSubstitute Pre-Edit procedure enabled.

The following attribute information is now produced for the hidden input tag that corresponds to an <iframe> element for a text merge paragraph:

```
attribType = tersub
TABLEID = ID value of the table.
TABLEFILE = The file value of the table.
```

Here is an example:

```
<IFRAME ID="PSELECTION" NAME="PSELECTION"
ONFOCUS="window.frames.editBar.displayToolbar(this,true);"
FRAMEBORDER="0" STYLE="BORDER-BOTTOM: buttonface 1px solid; BORDER-
LEFT: buttonface 1px solid; BORDER-RIGHT: button face 1px
solid;BORDER-TOP: button face 1px solid;height: 0.80 in; width: 6.10
in; " TABINDEX="3"></IFRAME>
<INPUT TYPE="hidden" NAME="PSELECTION" ACCESSKEY="G" TABLEID="Denial
Reasons" TABLEFILE="LTRENTY" attribType="tersub"/>
```

You can use this information to call the DPRTblLookup rule in another request to retrieve a list of paragraphs for insertion into the text merge area. This information can in turn be used to call the DPRFap2Html rule to retrieve an HTML representation of the appropriate TerSub paragraph so it can be inserted into the <iframe> element.

Appendix A

Choosing a Paper Size

The system supports a variety of paper sizes including US and international sizes. The following tables show the paper sizes you can choose from:

- *US Standard Sizes* on page 269
- *ISO Sizes* on page 270
- *Japanese Standard Sizes* on page 273

You can also find the following related information in this topic:

- *Printer Support for Paper Sizes* on page 274
- *Paper Sizes for AFP Printers* on page 277

Note Please note that the NA file stores the actual section height and width for custom sized sections. This information is stored in the SIZE entry in the NAFILE.DAT file. Here is an example:

```
\NA=q1snam, LN=1, DUP=LB, SIZE=3360x18600, TRAY=U, X=600, Y=600 . . .
```

The height and width are in FAP units (2400 per inch).

In Studio you use the Size property to specify the page size for a section. There is also a Size property at the form level.

For a section, you can choose from the available standard page sizes or choose Custom here.

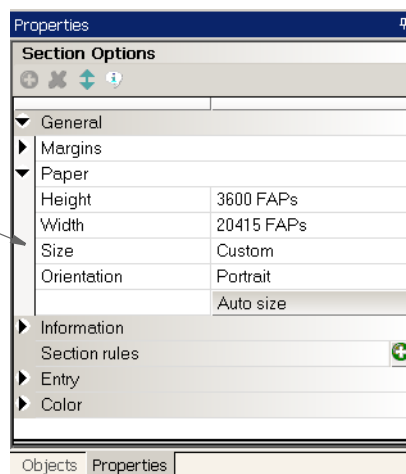

The screenshot shows the 'Properties' dialog box with the 'Section Options' tab selected. The 'Paper' section is expanded, showing the following settings:

Property	Value
Height	3600 FAPs
Width	20415 FAPs
Size	Custom
Orientation	Portrait
Auto size	Auto size

The 'Information' section is also expanded, showing the following settings:

Property	Value
Section rules	
Entry	
Color	

If, for a section, you choose Custom, the system defaults to the size of paper that will best contain the custom section, but you must tell it what paper is installed on your printer. For sections small enough to fit on letter size paper, the system defaults to letter.

Note This affects section printing from Documaker Studio but has no effect on form (FOR) definitions.

US STANDARD SIZES

These paper sizes are commonly used in the United States and Canada. The height and width are in FAP units (2400 per inch), millimeters, and inches. The inch dimensions are approximate.

Width x Height				
Name	Code	FAP units	Millimeters	Inches (approximate)
US letter	0	20400 x 26400	216 × 279	8½ x 11
US legal	1	20400 x 33600	216 × 356	8½ x 14
US executive	3	17400 x 25200	190 × 254	7¼ 10½
US ledger	4	40800 x 26400	432 x 279	17 x 11
US tabloid	5	26400 x 40800	279 × 432	11 x 17
US statement	6	13200 x 20400	140 x 216	5½ x 8½
US folio	7	20400 x 31200	216 x 330	8½ x 13
US fanfold	8	35700 x 26400	378 x 279	14⅞ x 11
Custom	98	any x any	any x any	any x any

ISO SIZES

The International Organization for Standardization (ISO) paper sizes, which are based on the earlier Deutsche Industrie Norm (DIN) sizes, are used throughout the world except in Canada, the United States, and Japan. There are three main series of paper sizes: A, B, and C.

ISO A Sizes

The A series of sizes are typically used for correspondence, books, brochures, and other printed materials. This diagram shows most of the various A sizes. The height and width are in FAP units (2400 per inch), millimeters, and inches. The inch dimensions are approximate.

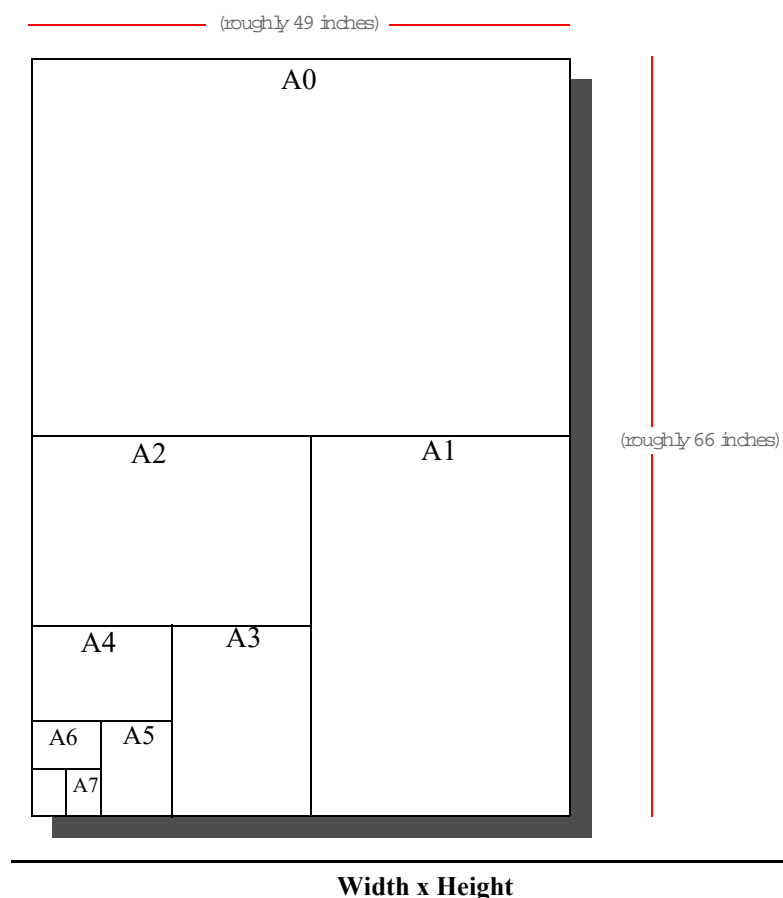

Name	Code	FAP units	Millimeters	Inches (approximate)
ISO A0	20	79464 x 112345	841 x 1189	33 $\frac{1}{8}$ x 46 $\frac{1}{4}$
ISO A1	21	56125 x 79464	594 x 841	23 $\frac{3}{8}$ x 33 $\frac{1}{8}$
ISO A2	22	39685 x 56125	420 x 594	16 $\frac{1}{2}$ x 23 $\frac{3}{8}$
ISO A3	23	28063 x 39685	297 x 420	11 $\frac{3}{4}$ x 16 $\frac{1}{2}$

Width x Height				
Name	Code	FAP units	Millimeters	Inches (approximate)
ISO A4	2	19842 x 28063	210 x 297	8¼ x 11¾
ISO A5	25	13984 x 19842	148 x 210	5⅞ x 8¼
ISO A6	26	9921 x 13984	105 x 148	4⅛ x 5⅞
ISO A7	27	6992 x 9921	74 x 105	2⅞ x 4⅛
ISO A8	28	4913 x 6992	52 x 74	2 x 2⅞
ISO A9	29	3496 x 4913	37 x 52	1½ x 2
ISO A10	30	2457 x 3496	26 x 37	1 x 1½
ISO 2A	32	112345 x 158927	1189 x 1682	46¾ x 66¼
ISO 4A	34	158927 x 224690	1682 x 2378	66¼ x 93⅝

ISO B Sizes

The B series of sizes are designed primarily for posters, wall charts, and similar items where the difference between each A size represents too large a jump. The height and width are in FAP units (2400 per inch), millimeters, and inches. The inch dimensions are approximate.

Width x Height				
Name	Code	FAP units	Millimeters	Inches (approximate)
ISO B0	40	94487 x 133605	1000 x 1414	39⅛ x 55⅛
ISO B1	41	66802 x 94487	707 x 1000	27⅞ x 39⅛
ISO B2	42	47244 x 66802	500 x 707	19⅝ x 27⅞
ISO B3	43	33354 x 47244	353 x 500	13⅞ x 19⅝
ISO B4	44	23622 x 33354	250 x 353	9⅞ x 13⅞
ISO B5	45	16630 x 23622	176 x 250	7 x 9⅞
ISO B6	46	11811 x 16630	125 x 176	5 x 7
ISO B7	47	8315 x 11811	88 x 125	3½ x 5
ISO B8	48	5858 x 8315	62 x 88	2½ x 3½
ISO B9	49	4157 x 5858	44 x 62	1¾ x 2½
ISO B10	50	2929 x 4157	31 x 44	1¼ x 1¾
ISO 2B	52	133605 x 188974	1414 x 2000	55¾ x 78¾

Width x Height				
Name	Code	FAP units	Millimeters	Inches (approximate)
ISO 4B	54	188974 x 267209	2000 x 2828	78¾ x 111¼

ISO C Sizes

The C series of sizes are designed for making envelopes and folders to take the A series of sizes. The height and width are in FAP units (2400 per inch), millimeters, and inches. The inch dimensions are approximate.

Width x Height				
Name	Code	FAP units	Millimeters	Inches (approximate)
ISO C0	60	86645 x 122550	917 x 1297	36⅞ x 51
ISO C1	61	61228 x 86645	648 x 917	25½ x 36
ISO C2	62	43275 x 61228	458 x 648	18 x 25½
ISO C3	63	30614 x 43275	324 x 458	12¾ x 18
ISO C4	64	21638 x 30614	229 x 324	9 x 12¾
ISO C5	65	15307 x 21638	162 x 229	6⅜ x 9
ISO C6	66	10772 x 15307	114 x 162	4½ x 6⅜
ISO C7	67	7653 x 10772	81 x 114	3¼ x 4½
ISO C8	68	5386 x 7653	57 x 81	2¼ x 3¼
ISO C9	69	3779 x 5386	40 x 57	1⅝ x 2¼
ISO C10	70	2646 x 3779	28 x 40	1⅛ x 1⅝
ISO DL	71	10394 x 20787	110 x 220	4⅓ x 8⅔

The DL size is for a sheet 1/3 of the A4 size. This is the most common size of envelope.

JAPANESE STANDARD SIZES

Japan has its own standard paper sizes, called the Japan Industrial Standard (JIS). The JIS A series is identical in size to the ISO A series. The JIS B series, however, does not match the ISO B series. There is no equivalent to the ISO C series. This table shows the JIS paper sizes. The height and width are in FAP units (2400 per inch), millimeters, and inches. The inch dimensions are approximate.

Width x Height				
Name	Code	FAP units	Millimeters	Inches (approximate)
JIS B0	80	97322 x 137573	1030 x 1456	40½ x 57¼
JIS B1	81	68787 x 97322	728 x 1030	28¾ x 40½
JIS B2	82	48661 x 68787	515 x 728	20¼ x 28¾
JIS B3	83	34393 x 48661	364 x 515	14¼ x 20¼
JIS B4	84	24283 x 34393	257 x 364	10⅞ x 14¼
JIS B5	85	17197 x 24283	182 x 257	7¼ x 10⅞
JIS B6	86	12094 x 17197	128 x 182	5 x 7¼
JIS B7	87	8598 x 12094	91 x 128	3½ x 5
JIS B8	88	6047 x 8598	64 x 91	2½ x 3½
JIS B	89	4252 x 6047	45 x 64	1¾ x 2½
JIS B10	90	3024 x 4252	32 x 45	1¼ x 1¾

PRINTER SUPPORT FOR PAPER SIZES

This table outlines the various paper sizes supported by the different print drivers. The table includes information for the PDF, RTF, HTML, Metacode, PCL 5, PCL 6, GDI, PostScript, and AFP print drivers. The PDF, RTF, HTML, and Metacode print drivers support all paper sizes.

Paper size	PDF, RTF, HTML, and Metacode	PXL ¹	PCL ²	GDI ²	PST ³	AFP ⁴
US letter	X	X	X	X	X	X
US Legal	X	X	X	X	X	X
US executive	X	X	X	X	X	X
US ledger	X	X	X	X	X	X
US tabloid	X	Y	US letter	X	X	X
US statement	X	JIS B5	US executive	X	X	X
US folio	X	US legal	US legal	X	X	X
US fanfold	X	US ledger	US ledger	X	X	X
ISO 4A	X	Y	US letter	US letter	US letter	C
ISO 2A	X	Y	US letter	US letter	US letter	C
ISO A0	X	Y	US letter	US letter	X	C
ISO A1	X	Y	US letter	US letter	X	C
ISO A2	X	Y	US letter	US letter	X	C
ISO A3	X	X	X	X	X	X
ISO A4	X	X	X	X	X	X
ISO A5	X	X	X	X	X	X

Sizes marked with an *X* are fully supported by the corresponding driver.

Sizes marked with a *Y* are supported by sending the paper dimensions in millimeters to the printer.

Sizes that refer to another size substitute the referred size when *paper size matching* is turned on. If paper size matching is not turned on, the behavior depends upon the specific driver. To turn on paper size matching, use this INI option:

```
< PrtType:XXX >
    PaperSizeMatching = Yes
```

¹ When paper size matching is not turned on, the PCL 6 (PXL) driver sends the paper dimensions in millimeters to the printer.

² When paper size matching is not turned on, these drivers substitute US letter.

³ This driver does not use paper size matching. US letter is substituted for the unsupported paper sizes

⁴ Sizes marked with a *C* are supported, but are commented out of the AFP formdef source file called F1FMMST.DAT, See *Paper Sizes for AFP Printers* on page 277 for more information.

Paper size	PDF, RTF, HTML, and Metacode	PXL ¹	PCL ²	GDI ²	PST ³	AFP ⁴
ISO A6	X	X	X	X	X	X
ISO A7	X	ISO A6	ISO C5	ISO A6	X	C
ISO A8	X	ISO A6	ISO C5	ISO A6	X	C
ISO A9	X	ISO A6	ISO C5	ISO A6	X	C
ISO A10	X	ISO A6	ISO C5	ISO A6	X	C
ISO 4B	X	Y	US letter	US letter	US letter	C
ISO 2B	X	Y	US letter	US letter	US letter	C
ISO B0	X	Y	US letter	US letter	X	C
ISO B1	X	Y	US letter	US letter	X	C
ISO B2	X	Y	US letter	US letter	X	C
ISO B3	X	Y	US letter	US letter	X	C
ISO B4	X	JIS B4	US ledger	X	X	X
ISO B5	X	JIS B5	X	X	X	X
ISO B6	X	JIS B6	ISO C5	X	X	X
ISO B7	X	ISO A6	ISO C5	ISO A6	X	C
ISO B8	X	ISO A6	ISO C5	ISO A6	X	C
ISO B9	X	ISO A6	ISO C5	ISO A6	X	C
ISO B10	X	ISO A6	ISO C5	ISO A6	X	C
ISO C0	X	Y	US letter	US letter	X	C
ISO C1	X	Y	US letter	US letter	X	C
ISO C2	X	Y	US letter	US letter	X	C

Sizes marked with an *X* are fully supported by the corresponding driver.

Sizes marked with a *Y* are supported by sending the paper dimensions in millimeters to the printer.

Sizes that refer to another size substitute the referred size when *paper size matching* is turned on. If paper size matching is not turned on, the behavior depends upon the specific driver. To turn on paper size matching, use this INI option:

```
< PrtType:XXX >
    PaperSizeMatching = Yes
```

¹ When paper size matching is not turned on, the PCL 6 (PXL) driver sends the paper dimensions in millimeters to the printer.

² When paper size matching is not turned on, these drivers substitute US letter.

³ This driver does not use paper size matching. US letter is substituted for the unsupported paper sizes

⁴ Sizes marked with a *C* are supported, but are commented out of the AFP formdef source file called F1FMMST.DAT, See *Paper Sizes for AFP Printers* on page 277 for more information.

Paper size	PDF, RTF, HTML, and Metacode	PXL ¹	PCL ²	GDI ²	PST ³	AFP ⁴
ISO C3	X	Y	US letter	X	X	C
ISO C4	X	JIS B4	US ledger	X	X	C
ISO C5	X	X	X	X	X	C
ISO C6	X	JIS B6	ISO C5	X	X	C
ISO C7	X	ISO A6	ISO C5	ISO A6	X	C
ISO C8	X	ISO A6	ISO C5	ISO A6	US letter	C
ISO C9	X	ISO A6	ISO C5	ISO A6	US letter	C
ISO C10	X	ISO A6	ISO C5	ISO A6	US letter	C
ISO DL	X	X	X	X	X	X
JIS B0	X	Y	US letter	US letter	X	C
JIS B1	X	Y	US letter	US letter	X	C
JIS B2	X	Y	US letter	US letter	X	C
JIS B3	X	Y	US letter	US letter	X	C
JIS B4	X	X	X	US fanfold	X	X
JIS B5	X	X	X	X	X	X
JIS B6	X	X	X	X	X	X
JIS B7	X	ISO A6	ISO C5	ISO A6	X	C
JIS B8	X	ISO A6	ISO C5	ISO A6	X	C
JIS B9	X	ISO A6	ISO C5	ISO A6	X	C
JIS B10	X	ISO A6	ISO C5	ISO A6	X	C

Sizes marked with an *X* are fully supported by the corresponding driver.

Sizes marked with a *Y* are supported by sending the paper dimensions in millimeters to the printer.

Sizes that refer to another size substitute the referred size when *paper size matching* is turned on. If paper size matching is not turned on, the behavior depends upon the specific driver. To turn on paper size matching, use this INI option:

```
< PrtType:XXX >
    PaperSizeMatching = Yes
```

¹ When paper size matching is not turned on, the PCL 6 (PXL) driver sends the paper dimensions in millimeters to the printer.

² When paper size matching is not turned on, these drivers substitute US letter.

³ This driver does not use paper size matching. US letter is substituted for the unsupported paper sizes

⁴ Sizes marked with a *C* are supported, but are commented out of the AFP formdef source file called F1FMMST.DAT, See *Paper Sizes for AFP Printers* on page 277 for more information.

PAPER SIZES FOR AFP PRINTERS

The AFP formdef source file (F1FMMST.DAT) contains support for the following paper sizes, but since this file contains support for so many paper sizes, its size could affect printer performance. To limit the effect, some of the paper sizes are commented out, as shown in this table:

Size	Commented out?
Letter	No
Legal	No
Executive	No
Ledger	Yes
Tabloid	Yes
Statement	Yes
Folio	Yes
Fanfold	Yes
ISO A3	Yes
ISO A4	No
ISO A5	Yes
ISO A6	Yes
ISO B4	Yes
ISO B5	Yes
ISO B6	Yes
ISO DL	Yes
JIS B4	Yes
JIS B5	Yes
JIS B6	Yes

Note The F1FMMST.DAT and F1FMMST.FDF files can be found in the FMRES master resource library (MRL).

The commented source line begins with an asterisk (*). To add support for another paper size, you open the F1FMMST.DAT file and delete the asterisk at the beginning of each line that references the paper size you want to add.

Because the AFP formdef is composed on medium map names that specify page orientation, paper size, tray selection, and duplex settings, there are 31 groups of medium map settings. Each of these groups contains the 57 possible paper sizes. So, for each paper size you add, there are 31 sources lines you must *uncomment* to fully support a paper size for all orientations, trays, and duplex settings.

After you uncomment the lines that reference the paper size you want to add, run the AFPFMDEF utility to rebuild your AFP formdef file with the new information. For more information on this utility, see the [Utilities Reference](#).

Appendix B

Miscellaneous Print Topics

This appendix contains the following print-related topics:

- *Making Banner Forms compatible with Multi-file Print* on page 280
- *Using Pass-through Printing* on page 282
- *Printing with Missing Graphics* on page 284
- *Redacting Data In Output* on page 285
- *Creating Print Streams for Docusave* on page 287
- *Adding TLE Records* on page 291
- *Handling Multiple Paper Trays* on page 292
- *Spot Color Support* on page 296
- *Adding Watermark* on page 297

MAKING BANNER FORMS COMPATIBLE WITH MULTI-FILE PRINT

Use the *RetainTransBeginForm* INI option to make pre-transaction transaction banner form processing compatible with multi-file printing. Banner forms print separately from the rest of the document. When using multi-file printing with print drivers such as PDF or RTF, banner forms do not appear in the output file. This enhancement provides a way to let the banner form appear in the same print file.

Note This option only affects the banner processing capability of Documaker Server. It does not affect Documaker Workstation.

Banner pages are, by design, not considered part of the form set. A pre-transaction banner page is designed to print separately, using data from the form set, but as if it were not physically part of the form set. For that reason, when *printing* to a single-file-per-transaction format such as PDF, RTF, XML, or HTML, and using the multi-file print callback method to produce separate files, the banner output is not included in the output file.

It is possible to use pre-transaction banner forms as a way of producing a mailer sheet for a form set. This works for true printed output, but if you are producing a PDF file, for example, the banner (mailer page) does not appear within the PDF.

If, however, you use the *RetainTransBeginForm* option to retain the pre-transaction banner form, the banner process proceeds as before, but the printing of the banner is initially suppressed. The banner page is retained and remains inside the form set, as the first form in the form set. When the form set is processed by the PDF driver to produce the PDF file, the pre-transaction banner form (or mailer sheet) is then included in the resulting PDF file.

Keep in mind however that the document is only temporarily modified during the print step. The banner form is not included with the actual, intelligent form set when it is archived. For instance, if the intelligent document format is used for archiving, the mailer sheet does not appear as part of the form set, and will not print if retrieved from archive. If, however, you archive the PDF output, then the mailer sheet will appear in the PDF file.

You can place the *RetainTransBeginForm* option in the Printer control group as a global setting or you can place it at the recipient batch level. A setting at the recipient batch level overrides a setting in the Printer control group.

Here is an example of how you could set a global or default setting in the Printer control group and override that setting for a particular recipient batch:

```
< Printer >
RetainTransBeginForm = Yes
... (other applicable options omitted - see the following note)

< Print_Batches >
Batch1 = BATCH1.BCH
Batch2 = BATCH2.BCH
< Batch1 >
RetainTransBeginForm = No
... (other applicable options omitted - see the following note)
```

Option	Description
RetainTransBeginForm	Enter Yes if you want the system to include the transaction banner form in the form set. The default is No. If you are using the PDF, RTF, XML, or HTML print driver, this means the banner pages will be included in each transaction's print file.

Note There are additional INI settings required for single- and multi-step processing. For more information about single- and multi-step processing, see the discussion of the PrintFormset rule and MultiFilePrint callback function in [Using the PDF Print Driver with GenPrint](#).

USING PASS-THROUGH PRINTING

Problems can occur when you print to local file or print server/device on Windows platforms. Windows no longer recognizes local file or print server/device as a printer port. Local file or print server/device was used when printers used to be connected to computers via a parallel printer cable. Windows will seem to open local file or print server/device, but hangs when trying to close it.

Problems can also occur when a print queue adds additional printer commands to system-created print jobs. This can result in invalid output to be sent to the printer.

Documaker's GDI print driver uses Windows-native calls for printing, which is how most applications print under Windows. However, the Windows system print drivers have problems handling some system printing requirements, such as enhanced font selection, the ability to combine duplexing with landscape forms, and so on.

To solve these problems, Documaker print drivers can produce the commands for controlling the printer while still using an installed Windows printer device. To use this feature, leave the Device field blank on the Print window, where you select the printer driver you want to use.

Leave this field

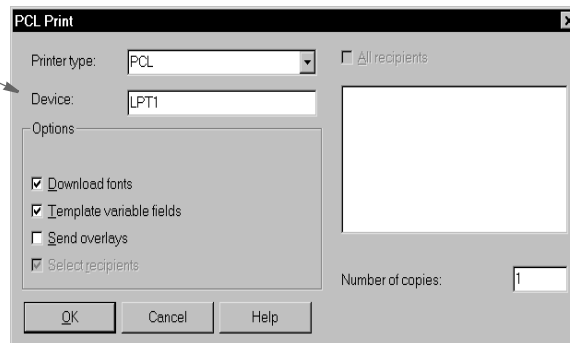

Normally, the Device field contains the name of the local file or print server/device or the name of the file (D:\OUTPUT.PCL) the system should print to. When you leave this field blank, you tell the print driver you want to print through an installed printer device. After you click Ok, the Windows Print window appears so you can select which printer device to send the print job.

This printer device must be associated with a printer supported by the system's print driver. If you have a printer device available that is associated with a printer not supported by the system's print driver, the results are unpredictable. For example, if you select PCL as the system printer type (print driver), but choose a printer device associated with an AFP printer, the AFP printer will not understand the PCL output and will print garbage.

Unlike the GDI driver, Documaker print drivers control the printed output. The Windows Print window is the standard print window provided by Windows. Documaker applications cannot control or change this window. In addition, since a Documaker print driver is controlling the printer, most of the options on the Windows Print window will be ignored. The only options you can use are:

- Select a printer device.
- Select the Cancel button and the print process is canceled.
- Check the Print to File field and the system will print the document to the file you specify.

Note Not all Windows print drivers support pass-through printing. If you receive an error while printing in this manner, you are probably using a Windows print driver that does not support pass-through printing.

PRINTING WITH MISSING GRAPHICS

If you archive a form set which includes referenced external graphics and those graphics become unavailable, the system will not retrieve or print that form set. By default, if a graphic referenced by a form is unavailable, the system issues the following message and does not generate the print stream:

```
FAPLoadGlobBitmap <0> <0> Cannot load bitmap on this or later pages  
bitmap_name
```

To suppress this message and tell the system to generate the print stream without the graphic, add this option to your INI file:

```
< Control >  
    IgnoreExternalBitmapError = Yes
```

Option	Description
IgnoreExternalBitmapError	Enter Yes to tell the system to suppress and ignore errors normally generated when an external graphics file is missing. The default is No

Note You would typically only use this option if the rest of the archived form set is still valid and you need to retrieve and view or print it.

REDACTING DATA IN OUTPUT

Redact tags provide a method in Documaker Studio and Documaker Add-in for Microsoft Word to ensure sensitive or confidential information in generated output is not visible to certain recipients. All Documaker output drivers support redaction whether output is generated through batch or on demand processing. Redacted data is configurable using a RedactPattern INI setting in the printer INI group.

For more information on Redact Tags, see *Defining Redact Tags* chapter in the [Documaker Studio User Guide](#).

Use the RedactPattern INI option to determine the pattern in which sensitive, private, and/or confidential data is printed.

```
RedactPattern = xxxx
where xxxx is one of the following:
    DARK
    DARKER
    DARKEST
    DIAGHATCH
    DIAGLEFT
    DIAGRIGHT
    HATCH
    HORIZONTAL
    LIGHT
    LIGHTER
    LIGHTTEST
    MEDIUM
    NOSHADE
    SOLID (Default)
    VERTICAL
```

For Example:

```
<PrtType: PCL>
RedactPattern = VERTICAL
```

The redact pattern color is black; it cannot be changed to use a different color.

-
- Note**
- The Mobile print driver (MRO) will omit redacted objects from its generated output
 - The XML print driver (XMP) will not omit redacted objects. Instead the redacted objects will include a redact attribute when using "Filter = No" as an INI setting in the XMP printer INI group (e.g. OBJATTRIBUTE TYPE="31", VALUE="Agent, Company, Home Office")
 - The other Documaker output drivers redact objects based on the RedactPattern defined for that output driver
 - Redacted fields are NOT editable by the end user for fillable PDF output
 - Re-generating output for a given recipient will produce the same redacted output as originally produced for that recipient; Regeneration is subject to any changes one might make to the Recipient Redaction setting at the BDF level
-

Redacted content is stored in the formset data, as the data applies to all possible recipients.

Archived copies of the output print streams (such as PDF files) in Oracle Documaker Enterprise Edition (ODEE), Web Center content, or other repositories, will not contain redacted data.

Output generated by Studio's Test Manager will show the results of the redaction attributes set in the resources when a specific recipient view is presented. In typical Test Manager view, by default, the user is shown all recipient views so no items would appear as redacted.

CREATING PRINT STREAMS FOR DOCUSAVE

Docusave can archive AFP, Metacode, and PCL print streams that are in a Docusave-compatible format and contain special records used to index the archive.

For AFP and Metacode, you use the OutMode option in the PrtType:AFP or XER control group to tell the GenPrint program to create a Metacode or AFP print stream in a Docusave-compatible record format. You can choose between these Docusave-compatible formats: JES2 and MRG4.

For PCL, the process is similar but there is not OutMode option to set. You include comment records in the print streams to index the archive. You can use a DAL script to add those comment records.

For details, see...

- *Archiving AFP Print Streams* on page 287
- *Archiving Metacode Print Streams* on page 288
- *Archiving PCL Print Streams* on page 289

ARCHIVING AFP PRINT STREAMS

Set the OutMode option to MRG4 to produce a print stream for Docusave from non-z/OS platforms.

Here is an example:

```
< PrtType:AFP >
  OutMode = MRG4
```

When you set the OutMode option to MRG4, the GenPrint program creates print stream records with a 4-byte sequence that precedes them. This sequence defines the record lengths. Records are grouped into blocks with one or more records in each block. Both records and blocks have a 4-byte sequence that precedes them, defining their length.

These length indicators are formed by taking the high-order byte of length followed by the low-order byte of length followed by two bytes of zeros.

The maximum number that can be displayed is a 16-bit quantity. The value in each includes the length of the structure itself. A one-byte data record in its own block would have five for the record length and nine for the block length. This table shows what a 3-byte record would look like:

Byte offset	Value (Hex)	Meaning
0	00	Block length high-order
1	0B	Block length low-order
2	00	Always 0
3	00	Always 0
4	00	Record length high-order

Byte offset	Value (Hex)	Meaning
5	07	Record length low-order
6	00	Always 0
7	00	Always 0
8	31	'1'
9	32	'2'
10	33	'3'

In addition to using the OutMode option, you must include comment records in the print streams to index the archive. You can use a DAL script to add comment records into the print stream. Use the DocusaveScript option in the PrtType:AFP control group to have the system execute a DAL script at the times when Docusave comments can be added to the print streams.

To add Docusave comments to an AFP print stream, you must add the DocusaveScript option and the name of a DAL script to execute. The DAL script should call the AddDocusaveComment function to add a string as a Docusave comment record. Here is an example:

```
< PrtType:AFP >
  DocusaveScript = Docusave.DAL
  OutMode = MRG4
```

ARCHIVING METACODE PRINT STREAMS

When you set the OutMode option to JES2, the GenPrint program creates print stream records that are native to a mainframe environment.

Also include comment records in the print streams to index the archive. You can use a DAL script to add comment records into the print stream. Use the DocusaveScript option in the PrtType:XER control group to have the system execute a DAL script at the times when Docusave comments can be added to the print streams.

To add Docusave comments to a Metacode AFP print stream, add the DocusaveScript option and the name of a DAL script to execute. The DAL script should call the AddDocusaveComment function to add a string as a Docusave comment record. Here is an example:

```
< PrtType:XER >
  DocusaveScript = Docusave.DAL
  OutMode = JES2
```

ARCHIVING PCL PRINT STREAMS

Note Docusave supports the archiving of PCL 5 print streams using the DSPJBpcl and DSPDCpcl processing libraries. Docusave expects one document per job. The index information in the PCL is EBCDIC text inside a PCL graphic comment. You can only store the PCL, no transformations.

Documaker version 10.2 and later can produce PCL 5 print streams with the necessary Docusave comment information.

You must include comment records in the print streams to index the archive. You can use a DAL script to add comment records into the print stream. Use the DocusaveScript option in the PrtType:PCL control group to have the system execute a DAL script when Docusave comments can be added to the print stream.

To add Docusave comments to an PCL print stream, add the DocusaveScript option and the name of a DAL script to execute. The DAL script should call the AddDocusaveComment function to add a string as a Docusave comment record.

Here is an example:

```
< PrtType:PCL >
  DocusaveScript = DOCUSAVE.DAL
```

Here is an example of what the DOCUSAVE.DAL file might look like:

```
* Add DocuSave Comment - use default: APPIDX record!
COMMENT = AppIdxRec()
PRINT_IT(COMMENT)
ADDDOCUSAVECOMMENT(COMMENT)
RETURN( 'FINISHED!' )
```

Note PCL 6 print streams cannot be archived into Docusave.

USING DAL FUNCTIONS

For all types of print streams, you can use these DAL functions to create archive keys to use with Docusave.

Function	Description
AddDocusaveComment	Adds a Docusave comment string to the print stream
AddComent	Adds a comment string to the print stream
AppIdxRec	Gets an archive record based on APPIDX.DFD and Trigger2Archive INI settings
HaveGVM	Verifies if a GVM variable exists
SetGVM	Updates the contents of a GVM variable
GVM	Gets the contents of a GVM variable
MajorVersion	Gets the system's major version number
MinorVersion	Gets the system's minor version number

For more information on these functions, see the [DAL Reference](#).

Function	Description
PrinterClass	Gets the type of print being produced
PrinterGroup	Gets the name of the print group being used
Print_It	Debug tool to print a string to the console

For more information on these functions, see the [DAL Reference](#).

ADDING TLE RECORDS

You can add TLE (Tag Logical Element) records into AFP print streams which can be used by some 3rd-party archive systems to archive AFP print streams in a manner similar to archiving AFP or Metacode print streams in DocuSave.

You must include comment records in the print streams to index the archive. You can use a DAL script to add comment records into the print stream. Use the TLEScript option in the PrtType:AFP control group to name the DAL script to execute when TLE records can be added into the print stream. The DAL script should call the AddComment function to add a string as a TLE comment record.

The TLE comment string must include a key and a value. Separate these components with a special character. This character can be any printable character as long as it is a unique character not found in the key or value portion of the comment string.

For example, you might build a comment string using a colon (:) as a separator as in the following example:

```
PolicyNum:7SAMPCO
```

The key portion of the string is *PolicyNum*, the value portion of the string is *7SAMPCO*, and the separator character is a colon (:).

Here is an example of what TLE DAL script might look like:

```
cidlabel = 'PolicyNum'
clientid = GVM("PolicyNum")
colon = ':'
AddComment (cidlabel & colon & clientid);
RETURN('FINISHED!')
```

Notice that the key portion remains constant (PolicyNum) while the value portion changes based on the contents of the GVM variable, PolicyNum.

Add these options to the PrtType:AFP control group to enable TLE record support:

```
< PrtType:AFP >
  TLEScript      = TLE.DAL
  TLEEveryPage   = No
  TLESeparator   = :
```

Option	Description
TLEScript	Enter the name of the DAL script to execute.
TLESeparator	Enter the character you want to use to separate the key and value portions of the TLE comment string.
TLEEveryPage	(Optional) If you enter Yes, the TLE DAL script will be executed at the start of every page. If you enter No, the TLE DAL script will be executed at the start of every form set. The default is No.

HANDLING MULTIPLE PAPER TRAYS

You can set up PCL, PostScript, GDI, AFP, and Metacode print drivers to support up to nine paper trays. Setting up nine tray printer support for the various types of printers is outlined below.

Note You can also use Documaker Studio to specify tray settings. See the [Documaker Studio User Guide](#) for more information.

For PCL Printers

You can override PCL tray commands by providing an alternate PCL command to use. Here are the default PCL INI settings:

```
< PrtType:PCL >
  Tray1 = ~&l1H
  Tray2 = ~&l4H
  Tray3 = ~&l5H
  Tray4 = ~&l20H
  Tray5 = ~&l21H
  Tray6 = ~&l22H
  Tray7 = ~&l23H
  Tray8 = ~&l24H
  Tray9 = ~&l25H
```

When writing PCL commands as an INI setting, the tilde (~) is used as a substitute for the PCL escape character (x1B).

For PostScript Printers

You can override PostScript tray commands by providing an alternate PostScript command to use. You issue PostScript tray commands in these forms:

- A quoted string containing the PostScript commands. The quoted string should contain the appropriate PostScript commands for selecting a paper tray. Here is an example:

```
Tray1 = "statusdict /lettertray get exec"
```

- A tray number from 1 to 9. You can use tray numbers to map non-existent trays. For example, Tray5=1 maps output for tray 5 to tray 1. The system checks the INI setting for overriding Tray1 before it checks the setting for Tray2 and so on. Because of this, do not specify a tray number *less than* the tray you are overriding. For example, you should not use a setting of Tray5=6.
- A UI keyword from a PPD file. UI keywords represent features that commonly appear in a user interface (UI). They provide the code to invoke a user-selectable feature within the context of a print job, such as the selection of an input tray or manual feed. The entries of UI keywords are surrounded by these structure keywords:

```
*OpenUI/*CloseUI or *JCLOpenUI/*JCLCloseUI
```

Here is an example of an OpenUI structure for MediaColor:

```
*OpenUI *MediaColor: PickOne
*OrderDependency: 30 AnySetup *MediaColor
*DefaultMediaColor: white
*MediaColor white: "1 dict dup /MediaColor (white) put setpagedevice"
*MediaColor clear: "1 dict dup /MediaColor (clear) put setpagedevice"
*MediaColor blue: "1 dict dup /MediaColor (blue) put setpagedevice"
*MediaColor buff: "1 dict dup /MediaColor (buff) put setpagedevice"
*MediaColor green: "1 dict dup /MediaColor (green) put setpagedevice"
*MediaColor goldenrod: "1 dict dup /MediaColor (goldenrod) put
setpagedevice"
*MediaColor pink: "1 dict dup /MediaColor (pink) put setpagedevice"
*MediaColor yellow: "1 dict dup /MediaColor (yellow) put
setpagedevice"
*?MediaColor: "
    save
        currentpagedevice /MediaColor
            {get} stopped
            {pop pop (white)} {dup null eq {pop (white)} if} ifelse
        = flush
    restore
"
*End
*CloseUI: *MediaColor
```

Input media (paper trays) are often selected on PostScript printers by specifying PageSize, MediaColor, MediaWeight, and MediaType. In the above example, media (paper) colors were defined for white, clear, blue, and so on. If you wanted to specify that the paper assigned to tray 5 uses blue paper, you could use one of these INI settings:

```
Tray5 = *MediaColor blue:
```

or

```
Tray5 = "1 dict dup /MediaColor (blue) put setpagedevice"
```

The first uses the UI keyword in the PPD file while the second uses the actual PostScript commands in a quoted string. When you use the UI keyword in an INI setting, always include the beginning asterisk (*) and the terminating colon (:).

Here are the default PostScript INI settings:

```
< PrtType:PST >
; UI keyword is used if PPD is specified and keyword is found.
; Otherwise, quoted string is used.
Tray1="0 statusdict /setpapertray get exec" or Tray1=*InputSlot
Upper:
Tray2="1 statusdict /setpapertray get exec" or Tray2=*InputSlot
Lower:
Tray3="2 statusdict /setpapertray get exec" or Tray3=*InputSlot
Manual:
Tray4="3 statusdict /setpapertray get exec" or Tray4=*InputSlot
Envelope:
; Make trays 5 through 9 use the PostScript commands for tray 1
Tray5=1
Tray6=1
Tray7=1
Tray8=1
Tray9=1
```

For GDI Printers

You can override the GDI tray commands by specifying an alternate paper tray to use. Here are the default GDI INI settings:

```
< PrtType:GDI >
  Tray1 = 1
  Tray2 = 2
  Tray3 = 3
  Tray4 = 4
  Tray5 = 1
  Tray6 = 1
  Tray7 = 1
  Tray8 = 1
  Tray9 = 1
```

For AFP Printers

You can override the AFP tray commands by specifying an alternate paper tray to use. Here are the default AFP INI settings:

```
< PrtType:AFP >
  Tray1 = 1
  Tray2 = 2
  Tray3 = 3
  Tray4 = 4
  Tray5 = 1
  Tray6 = 1
  Tray7 = 1
  Tray8 = 1
  Tray9 = 1
```

For Metacode Printers

You can override the Metacode tray commands by specifying an alternate tray name to use. Here are the default Metacode INI settings:

```
< PrtType:XER >
  Tray1 = MAIN
  Tray2 = AUX
  Tray3 = AUX
  Tray4 = AUX
  Tray5 = AUX
  Tray6 = AUX
  Tray7 = AUX
  Tray8 = AUX
  Tray9 = AUX
```

INCLUDING TRAY SELECTIONS IN A PRINT STREAM BATCH

To include the header with the tray selection in a print stream batch, the first section written or triggered to the batch must have a tray, such as Tray 1 or Tray 2, listed in its FORM.DAT file. Otherwise, the information is not written to that batch print stream. Here is an example of header information from a PostScript print stream that had these INI options:

```
< PrtType:PST >
  Tray1 =*InputSlot Upper:
  Tray2 =*InputSlot Lower:
```

Here is the example header:

```
GenericDict begin
%%BeginSetup
%%BeginFeature: *Duplex
false statusdict /setduplexmode get exec false statusdict /settumble
get exec
%%EndFeature
%%BeginFeature: *InputSlot Upper
0 statusdict /setpapertray get exec
%%EndFeature
```

SPOT COLOR SUPPORT

This table summarizes the support for spot color by the various Documaker print drivers.

Printer driver	Spot color support	RGB color support	Comments
AFP	No	Yes	
Email	No	Yes	The Email and EPT print drivers use another print driver to generate the actual content. If the underlying print driver is the PDF Print Driver, you will have support for named spot colors. If it is another print driver, you will have support for RGB-defined colors.
EPT	No	Yes	
GDI	No	Yes	
HTML	No	Yes	
MDR	No	No	
Metacode	No	Yes	Metacode supports highlight color where non-black colors are printed using the highlight color. For more information, see <i>Specifying Spot Color</i> on page 118.
PCL PXL	No	Yes	PCL does not support for Pantone color names or spot color names.
PDF	Yes	Yes	The Documaker PDF print driver supports named spot colors.
Postscript	No	Yes	
RTF	No	Yes	
XML	No	No	
XPS	No	Yes	

ADDING WATERMARK

If you want the system to include an option to print watermarks on a form on the Print window for any applicable and supported printer type, you must add the Watermark control group and options. Then, for each print driver control group defined in your INI file, add the Watermark option to activate the inclusion of watermarks for that print type.

For example:

```
< PrtType:XXX >
```

Watermark= Yes, Enabled

Where XXX indicates the print type.

Option	Description
Watermark	If you want to give users the option of adding a watermark graphic to a Form; set this option to Yes,Enabled. The default is No,Disabled.

Define this option in each PrtType:XXX control group where you want to activate watermark printing.

The Watermark control group options are:

```
< Watermark >
```

```
Logo =
```

```
Top =
```

```
Left =
```

```
Angle =
```

```
Color =
```

```
WashOut =
```

```
Pages =
```

Note Applicable and supported printer types include AFP, Bitmap, GDI, HTML, MDR, Metacode, MPM, PCL, PDF, PostScript, PXL, RTF and so on. For some printer types like XMP, this ability is not applicable. The EPT Printer Driver calls other printer drivers so it may indirectly apply, depending on the other driver called.

Option	Description
Logo	Enter the graphic file name. Standard LOG graphics will load from the library. If the graphic is another supported bitmap type, be sure to enter the full path necessary to locate the graphic file.
Top	Specify the top vertical position in FAP units. The default value is zero which positions the watermark at middle of page vertically.

Option	Description
Left	Specify the left horizontal position in FAP units. The default value is zero which positions the watermark at middle of page vertically.
Angle	Specify the rotation angle. You can choose from 0, 45, -45, 90, 180, 270. The default is zero(0), which indicates no rotation.
Color	<p>If you specified a color graphic from the library in the Logo option, specifying a color option(other than zero) here causes the graphic to be converted to this single color. If you set this option to (0,0,0,0), the graphic from the library is not changed and prints in its normal color.</p> <p>Specify the color in this format: (red,green,blue,options)</p> <p>Where each of the color values range from 0 to 255. Set the options parameter to zero. The default is (128,128,128,0), which equals a shade of gray.</p> <p>Note: If you set this option using the Settings manager, you can select the color from a color chart instead of entering the numeric values. When specified, watermark graphic is converted to monochrome or gray scale. If not specified, there is no color conversion.</p>
WashOut	Enter a number from 0 to 100 to specify the wash out or fade out percentage. The default is zero, which indicates no washout. For instance; If you enter 50, the graphic would appear with 50% or half of the intensity of the original.
Pages	Specify the pages on which you want the watermark to appear. You can select pages with a format such as “1,3,5,10-15, 25-30,31”. If you enter All, the watermark appears on all pages. The default is All.

An example of the Print window with the Use Watermark option turned on is shown the following figure:

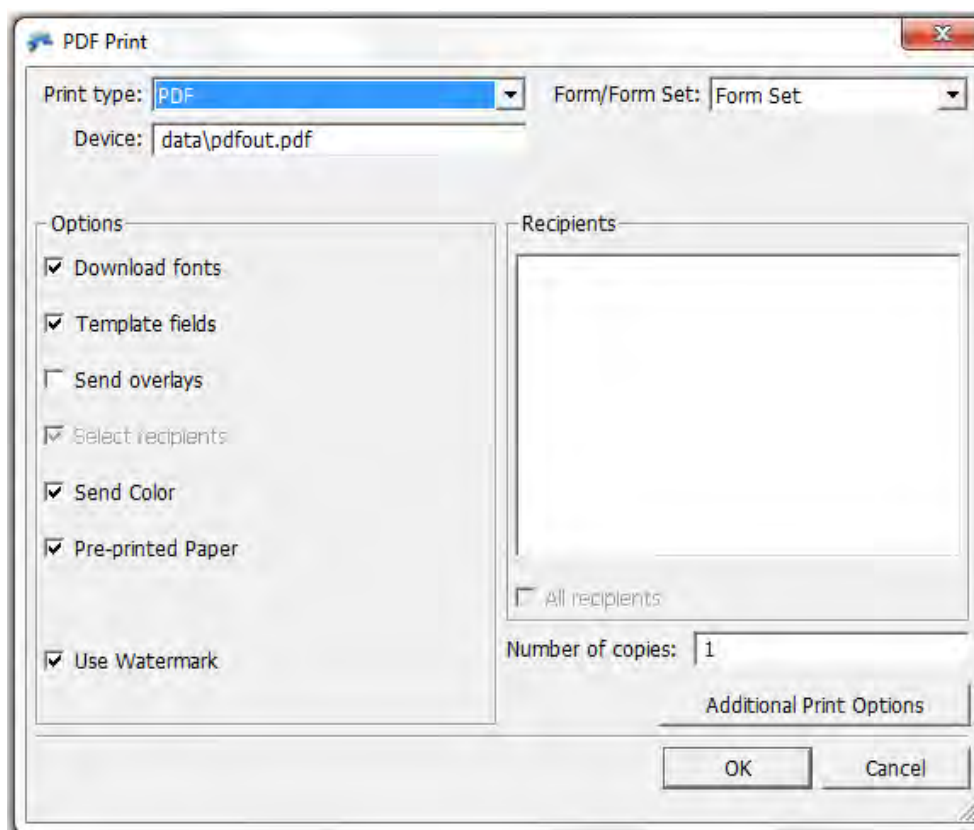

Note The system loads the watermark graphic once for each transaction or form set. If a watermark is loaded without a color palette and the Color option is omitted, the system defaults its color to light gray (128,128,128,0).

Appendix C

Field Formats

Four variable field types (numeric, date, bar code, and time) have specific formats associated with them. The following tables list the formats for each field type.

- *NUMERIC FIELD FORMATS* on page 301
- *DATE FIELD FORMATS* on page 303
- *BAR CODE FIELD FORMATS* on page 305
- *TIME FIELD FORMATS* on page 306

NUMERIC FIELD FORMATS

Here are the numeric field formats you can use.

Format	Description	Input	Output
9	Use a nine (9) to accept any number (0-9) in the specified position of the field. Here are some examples:		
	999999	123	000123
	999999	12345	012345
,	Use a comma (,) to automatically insert a comma in the specified positions of the field. Here are some examples:		
	99,999	12345	12,345
	99,999	123456	Not accepted - invalid entry because the input value is too large. In this example, you can only enter five numbers.
.	Use a decimal point (.) to accept only a decimal point in the specified position. Here are some examples:		
	9,999.99	1234.56	1,234.56
	9,999.99	123456	0,001.23
	9,999.99	12345	Not accepted - invalid entry
z	Use a z to automatically suppress leading zeros in the specified positions of the field. Here are some examples:		
	zz,zzz.zz	1234.5	1234.5
	z,zzz.99	1	1.00
\$	Use a dollar sign (\$) to automatically insert a dollar sign in the specified position of the field. The dollar sign may be used in a drifting manner or dollar fill. A single dollar sign specifies that a currency symbol will always appear in the rightmost position before the first non-zero number. A dollar fill is specified by two dollar signs in the field format. A dollar fill specifies that leading zeros will be suppressed and replaced by the \$ symbol. Here are some examples:		
	\$9,999.99	1.23	\$0,001.23
	\$z,zzz.99	1.23	\$1.23

Format	Description	Input	Output
	\$\$zzz.99	1.23	\$\$\$\$1.23
	\$\$zzz.99	123	\$\$123.00
	\$\$999.99	123	\$\$123.00

DATE FIELD FORMATS

Here are the date field formats you can use:

Format	Description
MM/DD/YY	Month-Day-Year with leading zeros (02/17/2012)
DD/MM/YY	Day-Month-Year with leading zeros (17/02/2012)
YY/MM/DD	Year-Month-Day with leading zeros (2012/02/17)
Month D, Yr)	Month name-Day-Year with no leading zeros (February 17, 2012)
bM/bD/YY	Month-Day-Year with spaces instead of leading zeros (2/ 17/2012)
D/M/YY	Day-Month-Year with no leading zeros (17/2/2012)
YY/M/D	Year-Month-Day with no leading zeros (2012/2/17)
M/D/YY	Month-Day-Year with no leading zeros (2/17/2012)
bD/bM/YY	Day-Month-Year with spaces instead of leading zeros (17/ 2/2012)
YY/bM/bD	Year-Month-Day with spaces instead of leading zeros (2012/ 2/17)
MMDDYY	Month-Day-Year with no separators (02172012)
DDMMYY	Day-Month-Year with no separators (17022012)
YYMMDD	Year-Month-Day with no separators (20120217)
MonDDYY	Month abbreviation-Day-Year with leading zeros (Feb172012)
DDMonYY	Day-Month abbreviation-Year with leading zeros (17Feb2012)
YYMonDD	Year-Month abbreviation-Day with leading zeros (2012Feb17)
day/YY	Day of year (counting consecutively from January 1)-Year (48/2012)
YY/day	Year-Day of Year (counting consecutively from January 1—often called the Julian date format) (2012/48)
D Month, Yr	Day-Month name-Year (17 February, 2012)
Yr, Month D	Year-Month name-Day (2012, February 17)
Mon-DD-YYYY	Month abbreviation, Day with leading zeros, Year (Feb-17-2012)
DD-Mon-YYYY	Day with leading zeros, Month abbreviation, Year (17-Feb-2012)

Format	Description
YYYYYY-Mon-DD	Year, Month abbreviation, Day with leading zeros (2012-Feb-17)

BAR CODE FIELD FORMATS

Here are the bar code field formats you can use:

- Codabar Compressed
- Codabar Standard
- Code 39 1:1:2:2
- Code 39 1:1:3:3
- Code 39 1:2:4:5
- Code 39 3:1 Mod 43 Check Digit
- Code 93
- Code 128 Automatic Add-On
- Code 128 Start Code A
- Code 128 Start Code B
- Code 128 Start Code C
- Data Matrix
- EAN-13 Digit
- EAN-8 Digit
- Intelligent Mail Bar Code (4-State Customer Bar Code)
- Interleaved 2 of 5 1:1:3:3
- Interleaved 2 of 5 Mod 10
- MSI Mod 10 Check Digits
- MSI Mod 10/10 Check Digits
- MSI Mod 11/10 Check Digits
- MSI no Check Digit
- PDF417
- PLANET Code® bar codes
- UPC 2 Digit Add-On
- UPC 5-Digit Add-On
- UPC-A 1:2:3:4 11 Digit
- UPC-EO Zero Suppress 10 Digit
- UPC-EO 6 Digit
- UPC-EI 6 Digit
- ZIP Code (can be 5, 9, or 11 digits)

TIME FIELD FORMATS

Here are the time field formats you can use:

Format	Description
HH:MM:SS	The time is based on a 24-hour system, often referred to as <i>military time</i> . Here is an example: 14:17:22 This is the default format.
HH:MM:SS XM	Time is based on a 12-hour system. AM or PM is included. Here is an example: 02:17:22 PM
HH:MM	Time is based on a 24-hour system. Seconds are omitted. Here is an example: 14:17
HH:MM XM	Time is based on a 12-hour system. Seconds are omitted. AM or PM is included. Here is an example: 02:17 PM

Index

A

- A4
 - PaperSize option 32, 121
- A4 page size
 - PaperSize option 165
- ABNORMAL statements 133
- Acrobat Reader
 - embedded fonts 201
- AddBlankPages function 192
- AddComment function 44, 156, 157, 193
- AddDocusaveComment function 288
- AdditionalDJDE option 127
- AddMultiPageBitmap rule 173
- ADDPAGES utility 117
- AddPropFonts option
 - MPM print driver 140
- AdjLeftMargin option 147
- AdjustTextWidth option 200
- Advanced Encryption Standard (AES) 213
- AESEncryption option 213
- AFP control group 36
- AFP printers
 - fonts 46
 - form-level comments 50
 - handling multiple trays 292
 - highlight color printing 38
 - INI options 27
 - overlays 46
 - page segments 46
 - paper size 32
 - resources 46
 - TLE records 291
 - troubleshooting 51
- AFPFMDEF utility 46
- AllowAccessibility option 206
- AllowAnnotate option 205
- AllowAssembly option 206
- AllowColorSheetLink option 261
- AllowCopy option 205
- AllowFormFields option 205
- AllowHighQualityPrinting option 206, 216
- AllowInput option 249, 261
 - RTF Print Driver 244

- AllowModify option 205
- AllowPrinting option 205
- archive
 - creating print streams for Docusave 287
 - TLE records 291
- Asian languages
 - PCL 6 150
- Auto-size option 51

B

- bar codes 63, 182
- BarCode option
 - RTF Print Driver 244
- BARR
 - format 138
 - interface attachment 138
- BARR SPOOL
 - OutMode option 112
- BARRWRAP utility 138
 - record length 138
- base fonts
 - Acrobat Reader 197
- batch active flag 171
- batch printing
 - deferred 21
 - distributed 21
 - options 24
- BatchPrint control group 174, 247
- Begin Page (BPG)
 - adding data 44
- bitmap compression
 - PCL print driver 156
 - PostScript printer driver 235
- Bitmap option
 - RTF Print Driver 244
- Bitmap Print Driver
 - INI options 57
- BitmapHTTP option
 - MPM print driver 140
- BitmapPath option
 - MPM print driver 140
- BitmapResolution option
 - MPM print driver 140
- bitmaps
 - color 177
 - compression for Metacode printers 114

- highlight color printers 155
- Metacode LGO files 131
- scaling 37
- Xerox images 131
- black rectangles 51
- blank pages 117
- BlankPageImage option 192
- BmpType option 57, 62
- BMSUB option
 - RTF Print Driver 244
- BmSub option 261
- BMSUBChar option
 - RTF Print Driver 244
- BmSubChar option 261
- Bookmark option
 - custom bookmarks 185
 - PDF printers 164
- bookmarks
 - creating custom 184
 - DisplayMode option 165
- Box option
 - RTF Print Driver 244
- boxes 63
- boxes, WriteFrame option 248
- BPGScript option 44
- business envelopes 153

C

- CacheFAPFiles option 125
- CacheFiles option 125, 173
- CacheMethod option 125
- CallbackFunc option 68, 175
 - EPT Print Driver 82
- case toggles 111
- CD/IG 136
- CenterWindow option 182
- Character Set field 39
- Chart option
 - RTF Print Driver 244
- ChartResolution option
 - AFP printers 27
 - Metacode printers 119
- charts 63
 - BARRWRAP utility 138
 - compression for Metacode printers 114
 - printing on Metacode printers 113
 - rendering on Metacode printers 119
 - using the Metacode loader 126
- CheckImageLoaded rule
 - rotated variable fields 52
- CheckNextRecip INI option 172
- Class option
 - AFP printers 27
 - EPT Print Driver 76
 - GDI driver 103
 - Metacode printers 126
 - PCL printers 147
 - PostScript printers 230
 - RTF Print Driver 243
- clipboard
 - PDF security 205
- CMY palette 154
- Code Page Font field 39
- CODE statement 112
- CODEPAGE.INI file 59, 63
- CollapsePage option 262
 - MPM print driver 140
- color
 - support 178
- color bitmaps 58, 62
- color palettes 71
- ColorCharts option 122
- colors
 - for charts 122
 - PCL support for 146
 - printing 38
 - simple color mode 154
 - specifying ink for Metacode printers 118
 - troubleshooting for Metacode printers 133
- ColorSheet option 261
- CommonFonts control group 120
- Comp Pack 177
- Comp TIFF 177
- Compact Font Format (CFF) 179
- CompileInStream option 115
- compressed LOG format 57, 62
- Compression option 178, 235
- CompressMode option 114
- console messages 123
- CreatePlainText option
 - MPM print driver 141, 142
- CreateScriptFile option 262

- CSTSetMailRecip function 80
- CUSSetMailRecip function 80
- CUSSetMailRecipGVM function 83
- custom page sizes
 - PaperSize option 165

D

- DAL scripts
 - creating print streams for Docusave 288
- DAP.INI file 217
 - PDF compression option 178
- data
 - length validation 136
- Debug option
 - MPM print driver 141
- DefaultSymSet option 58, 63
- deferred batch printing 19
- DefLib option 59
 - PostScript printers 232, 240
- Desc option 65, 66
- Device field 282
- Device option 58, 62, 67, 115, 262
 - AFP printers 28
 - EPT Print Driver 77
 - GDI driver 102
 - MPM print driver 141
 - PCL printers 147
 - PostScript printers 230
 - RTF Print Driver 244
- digital signatures 187
- Direction option 182
- DirLinks option 262
 - MPM print driver 141
- DisplayCodedFont option 28, 39
- DisplayDocTitle option 182
- DisplayMode option 165, 183
- distributed printing 20, 21
- DJDE command 127
- DJDE statements
 - user-defined 127
- DJDECarrControl option 127
- DJDEForceOffsetEnd option 117
- DJDEIden option 111
- DJDELevel option 124
- DJDEOffset option 111
- DJDESkip option 111

- Documaker Add-In for Microsoft Word 252
- Documaker Desktop 70
- Docusave
 - creating print streams 287
- DocusaveScript option 28, 288
- dots per inch
 - Resolution option 34
- DoubleOutputRes option
 - AFP printers 37
- DownloadFAP option 172, 235
 - and the CompileInStream option 115
- DownloadFonts option 157, 180
 - embedding fonts 197, 202, 203
 - EPT Print Driver 77, 85
 - GDI driver 102
 - overview 262
 - PCL printer resources 159
 - PCL printers 147
 - PDF printers 165
 - PostScript printers 230, 240
- DPRAddBlankPages rule 192
- DPRFap2Html rule 266
- DPRTblLookUp rule 266
- DSCHeaderComment option
 - PostScript printers 230
- DumpScript option 262
- duplex
 - and simplex on Metacode printers 117
 - compressed PCL files 155
 - printing multipage FAP files 135
 - switching modes 124
- Duplex option 182

E

- EjectPage rule
 - multipage FAP files 135
- electronic signatures 187
- email
 - aliases 95
 - PDF files 170
 - sending a print-ready file 74
- Email Application Servers 95
- Embed Font field 198, 203
- embedded fonts 157
- embedded hex values 111
- EmbeddedINI option 217

- embedding fonts
 - compressing 165
 - how to 202
- EmptyFooters option 251
 - RTF Print Driver 244
- EmptyHeaders option 251
 - RTF Print Driver 244
- EmulateDuplexPrinter option 192
- Encrypt option 204
- end of report conditions 116
- End Page (EPG)
 - adding data 44
- EntryBackColor option 262
- EntryFontColor option 262
- envelope feeders 153
- EPT Print Driver
 - and the MPM Print Driver 86
- EPT print driver
 - including attachments 89
 - MPM print driver 139
- EPTLIB 75
- EPTSetRecipFunc function 80, 83
- error messages
 - negative left offsets 51
- E-SIGN Act 187
- executive
 - PaperSize option 32, 121
- executive page size
 - PaperSize option 165
- Ext option 65, 66
 - Metacode printers 126
- extra info 184

F

- FAP2CFA utility 133
- FAP2FRM utility 131, 137
- FAP2MET utility 115, 125, 132, 133
- FAP2OVL utility 46
- FAPCOMP.INI file
 - Metacode loader 126
- FAPGetExtraInfo function 185
- FAPPutExtraInfo function 185
- FAX drivers 105
- fax, drivers 100
- FEED command 136
- Field option

- RTF Print Driver 245
- file formats 57, 62
- file names 58
- FileName option 170
 - EPT Print Driver 77, 82
- FitToWidth option
 - GDI driver 102
 - PCL printers 147
 - PostScript printers 231
- FitWindow option 182
- floating section limitations 51
- FMRes control group 59
- font cross-reference files
 - AFP printer resolution 53
 - and the PDF Print Driver 201
 - GDI drivers 101
 - optimizing 176
- Font File field 203
- Font File Name field 198
- font IDs
 - PDF Print Driver 201
 - removing 176
- Font Index field 201, 203
- Font Manager
 - embedding fonts 202
- FontCompression option 165
- FontLib option 59
 - MPM print driver 142
 - PCL printers 159
 - PostScript printers 240
- fonts
 - caching 173
 - common font lists 120
 - Compact Font Format 179
 - compressing embedded fonts 165
 - embedding 157
 - embedding bitmap fonts 199
 - embedding PostScript fonts 202
 - PostScript printers 240
 - system 46
- Fonts option 59, 62
 - MPM print driver 141
- FontSearchOrder option 199, 200
- footers
 - in RTF files 251
- ForceColorBitmaps option 165

- ForcePrintInColor option 58, 64
 - MPM print driver 141
- FORM.DAT file
 - marking forms printer resident 137
- FormDef, AFP resources 46
- form-level comments 50
- FormLib option
 - PostScript printers 231
 - pre-compiled MET files 115, 125
- FormNameCR option 50
- forms
 - background 115
- frames
 - WriteFrame option 248
- free form text 193
- FRM files
 - CompileInStream option 115
- FRMFile option 137
- FSISYS.INI file 57
 - and the PDF Print Driver 163
- FSRSetFileAttachment API 94
- FudgeWidth option
 - AFP printers 29
- full-screen mode
 - DisplayMode option 165
- FullSupport option 105, 106
- Func option 65, 66
- FXRVALID utility
 - embedding fonts 197, 198
 - optimizing PDF files 178

G

- GDI driver
 - handling multiple trays 292
 - INI options 102
 - troubleshooting 282
- GDIDevice option 103, 106
 - and the Device option 104
- GenData
 - creating HTML files 264
- GenerateAddInXML option 245, 252
- GenPrint
 - CheckNextRecip option 172
 - MultiFilePrint option 172
 - SendOverlays option 172
- GenPrint program

- creating print streams for DocuSave 287
- GHO hardware 113
- GOCA charts support 30
- graphics 63
 - bypassing printing 113
 - compression for Metacode printers 114
 - orientation 133
 - rendering 122
 - using the Metacode loader 126
- Graphics Device Interface (GDI) print driver 100
- GraphicSupport option
 - AFP printers 30
- GrayShades option 58, 64
- GVG hardware card 113, 131

H

- H2 strings 111
- H6 strings 111
- headers
 - in RTF files 251
- HiddenFieldScript option 262
- HideMenubar option 181
- HideToolbar option 181
- HideWindowUI option 181
- highlight color printing
 - AFP 38
- HighlightBlackCmd option 155
- HighlightColor option 147
- HighlightColorCmd option 155
- horizontal motion index 132
- HR option 262
 - MPM print driver 141
- HTML
 - print driver 260
- HTML format
 - MPM print driver 139

I

- IBMXREF.TBL file 39
- IDEN statement 111
- IDS 217
- IECOLOR.CSS file 261
- IgnoreExternalBitmapError option 284
- ImageOpt option 113

- Metacode printers 113
- ImageOptNotSet option 113
- ImagePath option 262
- ImagePathCreate option 262
- imaging systems 156, 193
 - adding PJI comments 156
- IMG_ZIndex option 263
- InfoPak 117
- INI files 57
 - FSISYS.INI and the PDF Print Driver 163
- InitFunc option 157, 173
 - EPT Print Driver 77, 82
 - RTF Print Driver 244
- ink color 118
- inkjet printers 100
- in-line graphics 113
- inline graphics
 - and the CompressMode option 114
 - BARRWRAP utility 138
 - LOG files 36
- installable functions 115
- Internet Document Server (IDS)
 - compressed PCF files 155
 - paper size 32, 121

J

- JavaScript option 263
- JDEName option 111
- JDLCode option 111
- JDLData option
 - defined 112
 - Metacode printers 137
- JDLHost option 112
- JDLName option 111
- JDLRPage option 116
- JDLRStack option 116
- JDLs
 - setting up Metacode printers 110
- JES2 format 138, 287
- jogging pages 118
- JPEG files 177
- JPEGCompression option 179
- JSLs
 - setting up Metacode printers 110
- jump to new sheet condition 116

K

- KeepFile option
 - EPT Print Driver 77
- KeyLength option 206

L

- landscape
 - AFP limitations 51
 - graphic orientation 133
- Landscape option
 - GDI driver 103
- LandscapeSupport option
 - AFP printers 30
- LanguageLevel option 231
- legal
 - PaperSize option 32, 121
- legal page size
 - PaperSize option 165
- letter
 - PaperSize option 32, 121
- letter page size
 - PaperSize option 165
- limitations
 - floating sections 51
 - multipage FAP files 52
 - PDF Print Driver 227
- line density errors 136
- LINE statement 112
- Linearize option 165, 183
- lines 63
- Loader:Met control group 126
- LoadFAPBitmap option 133, 172
- LoadPrintOnly option 163
- local printing 17
- LOG2PSEG utility 46
- LogCaching option 125
- Logo Manager 122, 131
- LOGO.DAT file
 - printing MET files 126
- logos
 - optimizing PDF files 177
- LogoUnloader control group 66

M

- Mail control group 95

- MailType option 95
- Map Coded Font (MCF) fields 39
- margins
 - setting minimum 250
- MasterResource control group 59
 - PCL resources 159
 - pre-compiled MET files 115
- MaxFonts option 120
- message information 75
- Message option
 - EPT Print Driver 77, 82
- MessageFile option
 - EPT Print Driver 87
- MET files
 - and multipage FAP files 135
- Metacode printers
 - creating print streams for Docusave 287
 - data length validation 136
 - end of report conditions 116
 - handling multiple trays 292
 - JSL INI options 110
 - resources 131
 - setting up 108
 - troubleshooting 133
- METDUMP utility 130
- METOPT utility
 - common font lists 120
- MinBottomMargin option
 - RTF Print Driver 245
- MinLeftMargin option
 - RTF Print Driver 245
- MinRightMargin option
 - RTF Print Driver 245
- MinTopMargin option
 - RTF Print Driver 245
- Mixed Object Document Content Architecture
 - data streams 26
- Mobius
 - InfoPak 117
 - ViewDirect APIs 130
- Module option 57, 62, 65, 66, 263
 - AFP printers 31
 - EPT Print Driver 77, 82, 85
 - GDI driver 102
 - MPM print driver 141
 - PCL printers 147
 - PDF printers 165
 - PostScript printers 231
 - RTF Print Driver 244
- monochrome 178
- monocolor 178
- MonospaceFonts option
 - MPM print driver 141
- MPM Print Driver
 - and the EPT Print Driver 86
- MPM print driver
 - example output 143
 - INI options 140
 - MultiFilePrint callback function 142
 - overview 139
- MRG2FAP utility
 - paper size 32, 121
- MRG4 format 287
- MsgPrtType option
 - EPT Print Driver 87
- MTCLoadFormset rule 130
- MultiFileLog option 68, 69, 172
 - EPT Print Driver 82
- MultiFilePrint callback function 171, 172
 - MPM print driver 142
- MultiFilePrint option 69
- MultiLinesPerCommand option
 - AFP printers 37
- multipage FAP files
 - and pre-compiled MET files 135
 - creating multiple FRM files 137
 - limitations 52
- MultiPage option 263
- Multipart MIME
 - EPT print driver 89
- Multipart MIME format 86
- multiple step mode 171

N

- NAFILE.DAT file
 - rotated variable fields 52
- NamedColors option 31, 38
- negative left offset 51
- networks
 - printing 18
- NoBatchSupport option 174, 247
- NonFullScreenPageMode option 182

- non-stapled forms
 - and stapled forms 152
- NUBACK statements 117
- NUFRONT statements 117
- NumCopies option 183

O

- objects
 - negative left offset 51
- Octal strings 111
- offset, negative left 51
- OnDemand command records 31
- OnDemandScript option 31
- OpenType fonts
 - subsetting 200
- Opentype fonts 196
- operator-initiated printing 17
- Optimize option 120
- optimizing a PDF file 183
- orthogonal color palette 64
- OTextString option 123
- OTH record 198
- Outlook 170
- OutMode option
 - AFP printers 288
 - Metacode printers 112
 - Mobius 130
 - print streams for Docusave 287
- OutputBin option 147, 152
- OutputFunc option 155
 - MPM print driver 141
- OutputHalfRes option 37
- OutputMod option 155
 - MPM print driver 141
- OverlayExt option
 - GDI driver 102
 - PCL printers 147
 - PostScript printers 231
 - RTF Print Driver 245
- OverlayPath option
 - GDI driver 102
 - PCL printers 148, 159
 - PostScript printers 231, 240
- overlays
 - AFP resources 46
 - and the PDF Print Driver 172

- landscape pages 51
- multipage FAP files 52
- OVLCOMP utility
 - and PCL resources 159
 - and PostScript resources 240
- OwnerKey
 - option 206
 - PDFKEYGEN built-in function 207, 213

P

- page segments 46
- PageBorder option
 - MPM print driver 141
- PageBreaks option 263
- PageNumbering option 59
- PageNumbers option 165, 263
 - AFP printers 32
 - EPT Print Driver 78
 - GDI driver 102
 - PCL printers 148
 - PostScript printers 231
 - RTF Print Driver 245
- pages
 - jogging 118
 - numbering 102
 - starting new pages 116
- paper size
 - overriding commands 153
- paper sizes
 - changing on Metacode printers 132
- paper trays
 - Metacode printers 122
 - on HP 5si printers 151
 - PCL support for 146
 - switching 135
- PaperSize option 32, 121, 165
- PaperStockID option 128
- pass-through printing 282, 283
- passwords
 - encrypting 212
 - setting up 206
- PCL
 - simple color mode 154
- PCL printers
 - adding PJI comments 156
 - bitmap fonts 159

- compressed PCL 155
 - handling multiple trays 292
 - INI options 147
 - mixing simplex and duplex 155
 - overlays 159
 - PCL version 5, 5c, and 5e 146
 - PCL version 6 149
 - resources 159
 - simple color mode 154
 - using a staple attachment 152
- PCO interface
 - OutMode option 113
- PDF files
 - and bar codes 182
 - creating separate files 173
 - embedded fonts 195, 201
 - initial display 165
 - linearized 183
 - optimizing 176
- PDF Print Driver
 - fonts 227
 - limitations 227
- PDF/A
 - multiple width tables 201
- PDFAOptions option 190
- PDFKey tool 206, 214, 216
- PDFKEY utility 212, 214
- PDFKEYGEN built-in function 207, 213
- PDS members
 - caching 124
- performance
 - caching PDS members 124
 - PDF Print Driver 172
 - SplitPercent option 53
- permissions 207
 - setting up 206
- PickTrayByPDFSize option 182
- pixels per inch 58, 62, 140
- PJLComment option 156
- PJLCommentOn option 148
- PJLCommentScript option 148, 156
- placeholders 187
- PMetLib option
 - and the CompileInStream option 115
 - Metacode printers 125
- point sizes 201
- Port option 61, 68, 106
- Portable Document Format 161
- portrait graphic
 - orientation 133
- PostScript 59, 63
- PostScript fonts
 - embedded fonts 201
 - embedding 197, 198
- PostScript printers
 - handling multiple trays 292
 - INI options 230, 255
 - PPD files 232, 240
 - resources 240
 - setting up 228, 253
 - Type 1 fonts 240
- PreLoadRequired option 174, 247
- PrePrintedPaper option
 - AFP printers 32
 - EPT Print Driver 78
 - GDI driver 103
 - PCL printers 148
 - PostScript printers 232
 - RTF Print Driver 245
- Print 242
- Print in Color option 64
- Print option 216
- Print Services Facility 26
- Print window
 - and the Device field (GDI printing) 282, 283
 - and the PrePrintedPaper option 232
 - and the PrePrintedPaper option (AFP) 32
 - and the PrePrintedPaper option (GDI) 103
 - and the PrePrintedPaper option (PCL) 148
 - and the PrePrintedPaper option (PostScript) 232
 - and the SelectRecipients option 58, 102, 148
 - and the SendColor option 58, 102, 142, 148, 232
 - suppressing 103
- printer console messages 123
- Printer control group 61
- Printer Job Language (PCL) comments 156
- Printer option 61
- Printer Resident field 137

- PrinterInk option
 - and the ColorCharts option 122
 - spot colors 118
 - troubleshooting 133
- PrinterModel option 239
 - Metacode printers 122
 - PostScript printers 232, 240
- printers
 - configuring trays 292
 - default printer 103
- Printers control group 57
- PrintFunc option 57, 62, 165, 263
 - AFP printers 32
 - EPT Print Driver 78, 82, 85
 - GDI driver 102
 - MPM print driver 141
 - PCL printers 148
 - PostScript printers 231
 - RTF Print Driver 244
- printing
 - batch options 24
 - deferred 19, 21
 - distributed 20
 - local printing 17
 - network printing 18
 - operator-initiated 17
 - system-initiated 21
 - under Windows NT 150
- PrintPageRange option 183
- PrintScaling option 182
- PrintToFile option 106
- PrintViewOnly option
 - AFP printers 33, 148
 - GDI driver 102
 - Metacode printers 124
 - PostScript printers 232
- ProportionalFonts option
 - MPM print driver 142
- PRTLIB
 - and the PDF Print Driver 171
- PrtType
 - BMP control group 57, 62
- PrtType control group
 - PDF compression option 178
 - PDF Print Driver 202
- PrtType option 57, 61

- EPT Print Driver 78, 82, 85
- PrtType:AFP control group 27
- PrtType:XER control group
 - installable functions 115
 - required options 110
- PRTZCompressOutPutFunc function 155

R

- RecipFunc option
 - EPT Print Driver 78, 83
- Recipient option
 - and email aliases 95
 - EPT Print Driver 79, 82
- RecipMod option
 - EPT Print Driver 78, 83
- records
 - length 137
 - maximum number (Metacode) 134
- RelativeScan option 115
- repeat counts 111
- ReplaceBitmap option 33, 38
- ReplaceFAPHeadFoot option
 - RTF Print Driver 245
- Resolution option 58, 62
 - AFP printers 34
 - GDI driver 102
 - Metacode printers 122
 - PCL printers 148
 - PostScript printers 232
 - rounding errors 53
- RightFax 156, 193
- Rotated Fonts field 177
- rotated variable fields 52
- RotateLandscapePages option 59
- rounding errors
 - SplitPercent option 53
- RPAGE command 127
- RSTACK command 127
- RTF
 - margins 250
 - print driver 242
 - separate files 247
 - WriteFrames option 248
- RTF files
 - enhanced 252
- RTFCompatibilityOptions option 245, 252

RuleFilePool option 125
Run Length Encoding (RLE) compression 235

S

scaling output 100
screen fonts
 GDI drivers 101
ScriptPath option 263
ScriptPathCreate option 263
SecurityGroup option 205
SelectRecipients option 58
 GDI driver 102
 PCL printers 148
 PostScript printers 232
SendColor option 38, 58, 62, 64, 263
 AFP printers 34
 and the ColorCharts option 122
 and the PrinterInk option 118
 EPT Print Driver 79, 85
 GDI driver 102
 MPM print driver 142
 PCL printers 148
 PDF printers 165
 PostScript printers 232
 RTF Print Driver 245
 troubleshooting 133
SendOverlays option
 AFP printers 34
 GDI driver 102
 PCL printers 149, 159
 PDF printers 166
 PostScript printers 232, 240
SetOrigin rule
 floating sections 51
SetOverprint option 232
setting up
 PDF compression options 178
shades 63
SIDE statements 117
signature placeholders 187
simple color mode 147, 154
simplex
 and duplex on Metacode printers 117
 compressed PCL files 155
 switching modes 124
SkipChartColorChange option 34

SplitPercent option
 240 dpi print problems 53
 defined 34
SplitText option 201, 263
 240 dpi print problems 53
 defined 34
SpoolBatches option 174
spot color 296
staple attachments
 and PCL printers 152
StapleBin option 149, 152
StapleJDEName option 123
StapleOff option 233, 237
StapleOn option 233, 237
stapling forms
 Metacode 123
 PostScript 237
start new page 116
StreamBufferSize option
 EPT Print Driver 79
 RTF Print Driver 245
SUB INK commands 133
subject information 75
Subject option
 EPT Print Driver 79, 82
SubsetAllEmbeddedFonts option 166, 200
SuppressDialog option 106
 and the SuppressDlg option 104
SuppressDlg option
 and the SuppressDialog option 104
 GDI print driver 103
SuppressLogoUnload option 35
SuppressZeroData option
 AFP printers 37
 and the MultiLinesPerCommand option 37
symbol fonts 203
symbol sets 58, 63
system
 initiated printing 21
system fonts 46

T

Tag Logical Element (TLE) records 291
task flow 16
TemplateFields option 263
 GDI driver 102

- MPM print driver 142
- PCL printers 149
- PostScript printers 233
- RTF Print Driver 245
- TermFunc option 157, 173
 - EPT Print Driver 79, 82
 - RTF Print Driver 244
- TerSub paragraphs 266
- text areas 63
- text labels 63
- Text option
 - RTF Print Driver 246
- TEXTCommentOn option 157, 193
- TEXTScript option 156, 193
- thumbnails
 - DisplayMode option 165
- TL/DL buffers 132
- TLEEveryPage option 35, 291
- TLEScript option 35, 291
- TLESeparator option 35, 291
- transferring files
 - from Xerox format disks 138
- trays
 - configuring printer trays 292
 - for the HP 5SI printer 151
 - Metacode printers 122
 - overriding commands 153
 - selecting 294
 - troubleshooting 135
- TrimWhiteSpace option
 - AFP printers 37
- troubleshooting 216
- TrueType 59, 63
- TrueType fonts
 - Asian languages 150
 - embedding 197, 198
- Type 1 fonts 203
- TypeFace field 198

U

- Unicode 149
- UseCompactFonts option 180
- UserKey
 - option 206
 - PDFKEYGEN built-in function 207, 213
- using

- the PDF Print Driver 160

V

- value-added processes 124
- variable fields 63
 - in text areas 53
 - rotated 52
- VBPrOptions control group 103
- Vector option
 - RTF Print Driver 246
- vectors 63
- ViewDirect APIs 130
- Virtual Storage Access Method 124
- VSAM control group 124

W

- white outlines 234
- white space
 - suppressing 37
- Windows
 - PostScript printers 234
 - printer ports 150
- WingDings 203
- WordDateFormats control group 246, 249
- WordTimeFormats control group 246, 249
- WriteFrames option 248
 - RTF Print Driver 246
- WriteToFile option 91
- WSCOLOR.CSS file 261

X

- XERDNLD utility 138
- XERLoadDocuMerge loader function 130
- Xerox
 - 3700 printers 122
 - 4000 printers 109
 - 4050 printers 136
 - 4135 printers 136
 - 4235 printers 113, 132, 136
 - 4635 printers 136
 - 4850 printers 136
 - 9000 printers 109
 - 9700 printers 132
 - 9790 printers 132, 136
 - fonts 131

format floppies 138
forms 131, 137
forms and memory 132
highlight color printers 118
images 131
JSL INI options 110

Laser Printing Systems 109
line drawing font 136
logos 131
setting up Metacode printers 109
XRFFile option 59, 63